NH.676

NATIONAL LIBRARY OF SCOTLAND

Digitized by the Internet Archive
in 2012 with funding from
National Library of Scotland

http://archive.org/details/postofficean191415glas

NH. 676.

ESTABLISHED OVER 100 YEARS.

NORTH BRITISH & MERCANTILE

INSURANCE COMPANY.

IN WHICH ARE INVESTED THE SHARES OF THE
RAILWAY PASSENGERS ASSURANCE COMPANY
AND THE
OCEAN MARINE INSURANCE COMPANY, LTD.

Telephone No. 5273 Central (4 Lines).

Telegraphic Address: "NORBRIT," GLASGOW.

FIRE—LIFE—ACCIDENT

ANNUITY—BURGLARY—FIDELITY GUARANTEE—MARINE—TRANSIT OF SECURITIES—LOSS OF PROFIT, &c.

TOTAL FUNDS - - £23,600,000

CLAIMS PAID - - £73,000,000

GLASGOW BRANCH OFFICE—102 ST. VINCENT STREET.

LOCAL BOARD OF DIRECTORS.

M. PEARCE CAMPBELL, Esq.
(Messrs. J. & W. Campbell & Co).
JOHN J. COATS, Esq., Writer
(Messrs. A. J. & A. Graham).
JAMES MUIRHEAD, Esq., Writer
(Messrs. Baird Smiths, Muirhead and Guthrie Smith).
THOMAS ALEXANDER, Esq.
(Messrs. Charles Tennant & Co.).
Sir JAMES KNOX, of Place, Kilbirnie
(Messrs. W. & J. Knox, Limited).
JAMES FINDLAY, Esq., Writer
(Messrs. R. & J. M. Hill Brown & Co.).
JOHN BISSET, Esq.
(Manager, Bank of Scotland, Glasgow).
WILLIAM GILLIES, Esq.
(Messrs. John Steuart & Gillies).

Local Manager—MUNGO PLENDERLEITH.
Local Life Secretary—R. BREWSTER COWAN.
Local Fire Secretary—JAMES STOVE.
Local Accident Secretary—R. J. M'CORMACK.

Chief Offices—

EDINBURGH—64 Princes Street. **LONDON—61 Threadneedle Street, E.C.**

Mutual Life Assurance.

A WITH-PROFIT POLICY

For a Premium of £5 Per Annum.

Send for Special Leaflet.

Scottish Provident Institution

Head Office: 6 St. Andrew Square, Edinburgh.

Glasgow Branch: 23 ST. VINCENT PLACE.

ROBERT BURLEY & SONS, Ltd.,

Handle Manufacturers, General Turners,

Foreign and Home Wood Merchants,

FAIRLEY STREET, GOVAN.

Hammer Handles.
Navvy Pick Handles.
Miners' Pick Handles.
Quarry Pick Handles.
File and Bolt Handles.
Axe Handles,
Adze Handles.

ESTD. 1839.

TEX ★ ANA

TRADE MARK

Broom Handles
Dressed Spokes (Oak and Hickory).
Picking Arms.
Coupling Poles.
Shovel Handles.
Mallets.

TELEGRAMS:
"HANDLES," GLASGOW.

TELEPHONES:
476 & 477 GOVAN.

TELEGRAMS:—"TRANSIT, GLASGOW."

TELEPHONES:— 5 LINES. No. 9395 CENTRAL. PRIVATE BRANCH EXCHANGE.

Union Transit Co.,

LIMITED.

Shipping, Forwarding, Passenger and Emigration Agents, Freight Contractors, Furniture Removers, and General Storekeepers.

REMOVALS.

Household Goods Packed, Removed, Shipped or Warehoused. Foreign and Continental Removals a Speciality. **Estimates covering all Expenses from House to House submitted Free of Charge.** We undertake all responsibility for the Safety of Goods in the course of Removal.

REMOVALS CONDUCTED BY MOTOR VANS WHEN DESIRED.

STORAGE.

We have superior Storage Accomodation for Baggage Furniture, Musical Instruments, Plate, and other Household Goods. **Customers can have their own Separate Room in our Warehouse. Rates quoted on application.**

EMIGRATION.

Parties intending going abroad will find it to their advantage to consult us before Booking their Passage elsewhere. **We have Agents in all parts of the world, and it is part of our business to assist Emigrants in securing Employment.** Passages Booked and Berths Reserved by all Lines at Official Rates. **No booking Fees. We are in a position to quote an Inclusive Price for the Removal of Furniture and Personal Effects from or to any part of the World, covering Supplying Covered Furniture Vans or Cases, Cost of Packing, Freight, Insurance, and Delivery at Destination.**

TOURS and CRUISES.

THREE WEEKS HOLIDAY CRUISE.

INCLUSIVE COST, — **From £10 10s.**

You should consult us before arranging your Holiday. Sailing Lists, Plans and Full Information supplied Free of Charge.

GENERAL SHIPPING.

Having Agents or Correspondents at all the principal ports, we can undertake the shipping of all Classes of Goods, in either Small or Large Consignments, from or to any part of the world.

ALL CLASSES OF INSURANCE BUSINESS ARRANGED ON BEST TERMS.

Goods Collected, Forwarded or Stored in our own Warehouses, as may be required by our Customers.

MOTOR CARS PACKED, SHIPPED or GARAGED.

Note.—We are always, with pleasure at your service. Prompt and careful attention to your enquiries or orders guaranteed.

CHIEF OFFICES—

381 Argyle Street, Glasgow.

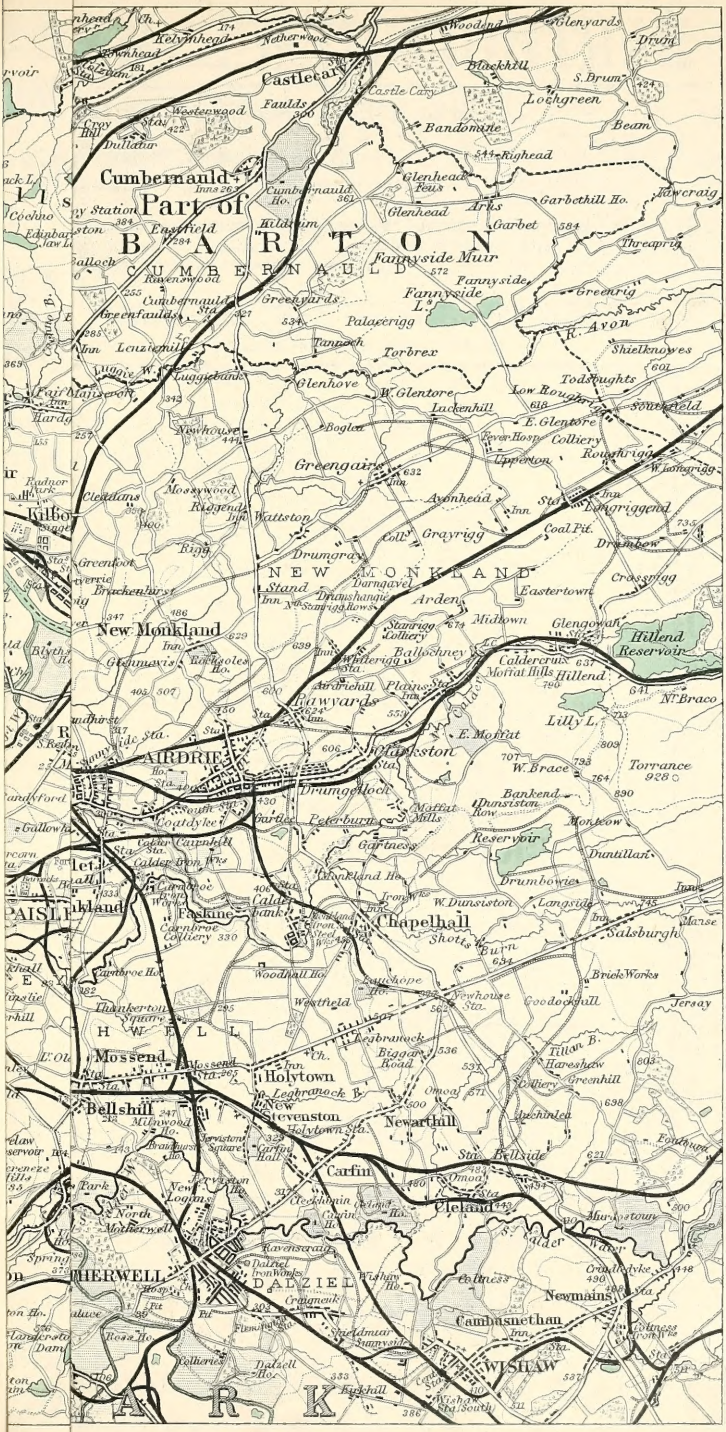

John Bartholomew & Co.

ew Press Notices on New Edition

COTSMAN.—"The Survey Gazetteer is already known as one best books of reference ever put together. The choice of the paper, ographical arrangement, the revision of the articles, and the distribution material has been managed with a skill that makes the new edition 12,000 entries additional to those in the previous edition. . . . This nd neatly appointed Gazetteer remains one of the most generally ient, comprehensive and useful reference works that could go to the of a good commercial library."

LASGOW HERALD.—"Has the unmistakable stamp of the of Bartholomew over it all—completeness, accuracy, and excellence luction. A careful scrutiny of the topographical changes in the last rs has led to the addition of 12,000 entries, and yet by careful planning lk of the volume has actually been reduced, the use of smaller type cial paper being the main factors in bringing about greater handiness. pendix contains an etymological glossary of place-names; tables of ative statistics relating to demography, agriculture, climate, etc.; and lete atlas of the British Isles, printed with all the beauty and clearness accustomed to expect from this house."

BERDEEN FREE PRESS.—"The work is one of the most e of our books of reference—to business men of all classes it is an f special worth—and the new edition is a gratifying proof of the ination of the publisher to keep it thoroughly up-to-date. . . . Its ess is greatly enhanced by two special features (1) an Appendix contains a glossary dealing with the etymology of British place-names, bles of comparative statistics relating to demography, agriculture, , etc.; and (2) a complete atlas of the British Isles, reduced from the ice Survey to a uniform scale of 10 miles to an inch. The maps are of y best quality and are beautifully coloured. Much painstaking care ne to the making of the 'Gazetteer,' which is as accurate in its details comprehensive in its range."

ORKSHIRE DAILY POST.—"The figures of the last census en in every case, even of the smallest villages: minute details are from the latest county directories, more than 12,000 seats, shooting and mansions are named, also deer forests, fishing lochs and streams, ouse moors, etc. . . . The whole work has been re-set in clear type. sult is a Gazetteer which, as a work of topographical reference, it seems ible further to improve. In an Appendix is a glossary on the etymology ish place-names, and various tables of statistics relating to population, ed houses, births, deaths, and marriages, emigration, and agriculture pping. There is also an excellent set of maps."

---

of the Work may be had from any Bookseller, or:—

OHN BARTHOLOMEW & CO.,

THE GEOGRAPHICAL INSTITUTE,

DUNCAN STREET,

EDINBURGH.

AIRD: & : COGHILL : LTD.
GENERAL PRINTERS
24: DOUGLAS: ST.
GLASGOW

PRINTERS, LITHOGRAPHERS,
MUSIC ENGRAVERS,
BOOKBINDERS, STATIONERS,
ARTISTS and DESIGNERS,
24 DOUGLAS STREET,
———GLASGOW.———

7 4

WANTED
FOR CASH.

Any Quantity Old Scrap.

BRASS, COPPER, TIN, ZINC, LEAD,
IRON, Etc., Etc.

SKIMMINGS, BORINGS, AND ALL METAL RESIDUES.

OLD DYNAMOS,
ARC LAMPS, ETC.

MOTOR TYRES, TUBES, and RUBBER.

WOOL. HORNS. HAIR.

ST. ANDREW'S SMELTING COY.,

(Lane) 36 Market Street, City,

GLASGOW.

Post Office Glasgow Directory

For 1914-1915

Arranged as General, Street, ∴ Commercial, and Suburban: with an

APPENDIX

containing useful Local and General Information

EIGHTY-SEVENTH *PUBLICATION*

LIBRARY

Glasgow: Printed by Aird & Coghill, Limited, 24 Douglas St.,
For the Glasgow Post Office Directory Association, Limited
1914

PRICE, TEN SHILLINGS

PREFACE.

In issuing the Glasgow Post Office Directory for 1914-1915, the Publishers beg to express their thanks for the liberal patronage bestowed on the work during the long period of Eighty-six years, and desire to state that as formerly no effort has been spared to render it as accurate and complete as possible. They, however, do not hold themselves responsible for any error or omission.

A Map of the Environs of Glasgow will be found at the beginning of the book. The Almanac, Tide Tables, Banks, &c., Statistics of the Population of the City and Suburbs, the Parliamentary and Municipal Voters for 1913-1914, with the Parliamentary Divisions of the City and Members of Parliament, also a description of the revised Municipal Wards, will be found in their former positions. To these have been added a list of the Conveners and Secretaries of the various Ward Committees. In the Streets Directory (pages 727 to 1051) the number affixed to the name of each street indicates the Municipal Ward in which such street is situated for electoral purposes. The numbers have been corrected in accordance with the new arrangement of the city wards. At pages 24 to 57 an Alphabetical List of Streets is given ; as a handy guide to their situation the capital and small letters prefixed to each Street indicate its position on the Map, and the number affixed its registration district. The large Map, revised and brought up to date by Messrs. J. Bartholomew & Co., Edinburgh, is placed at the end of the Directory.

The various Suburban Districts around the City are given, as formerly, revised and corrected. The Burghs of Govan and Partick are incorporated with the General Directory.

In the Appendix will be found useful details regarding various Institutions and Public Offices in the City and Suburbs.

The printing has been done by Messrs. Aird & Coghill, Ltd., 24 Douglas Street, and the binding by Messrs. Gowans & Gray, Ltd., 58 Cadogan Street.

All communications on Directory business should be addressed to the Editor, Post Office Directory, 207 Ingram Street, Glasgow.

207 Ingram Street, Glasgow, *May, 1914.*

GENERAL INDEX.

ADVERTISEMENT INDEX, - - - - - Page 11
TRADES INDEX, - - - - - - - - Page 1052

PAGE

Almanac and Tide Table - 14
Alphabetical List of Streets, Squares, Places, &c., 24 to 57
Bank Holidays, &c., - - 13
Baths and Washhouses, - 97
Bearsden - - - 1525
Bishopbriggs, - - 1529
Bothwell, - - - 1531
Calendar, - - - 13
Cambuslang, - - 1533
Consuls and Vice-Consuls, 180
Drumchapel, - - 1540
General Directory, 59 to 723
Glasgow Statistics (City of), 17
Giffnock, - - - 1541
Kirkintilloch, - - 1544
Lenzie, - - - 1544
Milngavie, - - 1546
Mount Vernon and Carmyle, - - - 1548
Municipal Constituency, - 17
Municipal Wards—For number of ward in which each street is situated, see Streets Directory
Municipal Wards, - - 18
Municipal Wards (Conveners and Secretaries of) - - 23
Names too late for insertion in their proper places, - 11
Parliamentary Divisions of City, - - - - 17
Registration Districts and Registrars' Offices, - - 24
Rutherglen - - 1549
Stepps and Millerston - 1560
Street Directory, - 727 to 1051
Table of Foreign & Colonial Moneys and Exchanges, 58
Trades Directory, 1063 to 1524
Uddingston - - 1562

APPENDIX.

Aberdeenshire Association, 1814
Abstainers Union, - - 1792
Accountants, Corporation of, Ltd., - - - 1748
Accountants, Society of Incorporated, and Auditors, 1748
Actuaries and Accountants, Institute of, - - 1744
Addresses, Telegraphic, 1567
Aeronautical Society (Scottish), - - - 1838

PAGE

Affidavits, Commissioners for taking, - - 1729
Aged Christian Friend Socy. 1796
Aged Seamen's Relief Fund, 1814
Aged Women's Society 1814
Agricultural College, West of Scotland, - - 1821
Aid Association for the Blind, - - - 1814
Amateur Orchestral Socy., 1831
Ambulance Association, St. Andrews, - - 1812
An Comunn Gaidhealach, 1830
Analysts (City), - - 1725
Anderson's College Medical School, - - - 1828
Andersonian Naturalists' Society - - 1846
Anderston Weavers' Society, 1798
Anti-Vivisection Society (National), - - 1794
Antiquity (The Grand) Society of Glasgow, - - 1815
Architects, Institute of, 1752
Architecture, School of, 1821
Arran Society, - - 1810
Art Circle (Scottish) - 1839
Art Club of Glasgow, 1837
Art, The Glasgow School of, - - - 1822
Arts, The Royal Glasgow Institute of the Fine, - 1837
Artistic, Literary, and Scientific Institutions - 1836
Assemblies of Christian Brethren, - - 1787
Association of Deacons of Incorporated Trades, - 1814
Assoc. of House Factors, &c., Ltd. - - - - 1749
Association for the care of Defective and Feeble-minded Children, - 1802
Assoc. for Relief of Incurables, - - - - 1803
Association of Underwriters, 1840
Astronomical Association (British) - - 1838
Atholl and Breadalbane Association, - - 1804
Auditors, The Society of Incorporated Accountants and, 1748
Automobile Club (The Scottish), - - - 1845
Auxiliary to the London Missionary Society, 1793

PAGE

Ayrshire Society, - 1806
Baillie's Institution Free Public Library - 1844
Bakers' Incorp. - 1809
Bakers' (Master) Friendly So. 1801
Balmanno Bequest, - 1802
Band of Hope Union (Scot.), 1791
Band of Love Mission, - 1789
Banking Houses & Branches, 1672
Baptists, - - - 1786
Barony Gorbals Ben. Society, 1798
Berlitz School of Languages, Limited, - - 1821
Bible Society, - - 1791
Black's Bequest for Servants, 1803
Blind, Aid Association for, 1814
Blind Asylum, - - 1796
Blind Benevolent Assoc., 1798
Blind, Mission to the Out-Door, - - - 1812
Boy Scouts Association, 1792
Boys' Brigade, - - 1790
Bridge of Weir Orphan Homes 1810
British Astronomical Assoc., 1838
British Empire Shakespeare Society. - - 1837
Brown's Society, - 1805
Buchanan Institution, 1819
Burgh Courts, - - 1728
Bute Benevolent Society 1807
Cab Fares, - - 1755
Caithness Benevolent Assoc., 1808
Caledonian Catholic Assoc., 1794
Calton, Mile-end, and Bridgeton Mechanics' Institution 1822
Cameron Clan Association, 1802
Canal Boatmen's Friend Society, - - 1790
Cancer Hospital, The Glasgow Royal, - - - 1832
Cancer and Skin Institution (The Glasgow) - 1834
Carriers' Quarters, - 1772
Cathcart Parish Council, 1733
Catholic Apostolic Church, 1787
Celtic Society, - - 1804
Central Dispensary, - 1833
Central Division Unionist Association, - - 1842
Central Liberal Association, 1842
Ceylon and India General Mission, - - 1794
Chamber of Commerce, 1841
Charitable and Friendly Institutions, - - 1795
Charity Organisation Society, 1795

PAGE

Chartered Institute of Secretaries, - - 1829
Chemists' Friendly Society, 1813
Children of Zion Ch., 1788, 1792
China, Christian Literature Society for, - - 1792
Choral Union, - - 1831
Christian Brethren, Assemblies of, - - 1787
Christian Endeavour Union, 1794
Christian Literature Society for China, - - 1792
Church of Christ, - 1787
Church of Scotland, - 1782
Church of Scotland Lodging-House Mission, - 1807
Citizens' Union, - 1846
City Analysts, - - 1725
City Educational Endowments Board, - - 1826
City of Glasgow Native Benevolent Association, 1808
City Mission, - - 1791
City Porters, - - 1771
Clan Cameron Association, 1802
Clan Campbell Society, 1815
Clan Chalum Society, - 1811
Clan Donnachaidh Society, 1809
Clan Gregor Society, 1795
Clan Lamont Society, - 1808
Clan Lindsay, - - 1815
Clan Macdonald Society, 1814
Clan Mackay Society, - 1805
Clan Maclean Society, 1805
Clan Macmillan Society 1815
Clerks' Association, - 1811
Clyde Amateur Rowing Club, - - - 1846
Clyde Industrial Training Ship, - - - 1801
Clyde Lighthouses Trust, 1726
Clyde Navigation, - 1726
Clyde Pilot Board, - 1726
Clyde Sailing Ship Owners' Assoc. Ltd. - - 1846
Clyde Steamship Owners' Association, - - 1840
Clydesdale Merchants' and Tradesmen's Society, - 1812
Clydesdale Upper Ward Society, - - - 1802
Colony of Mercy for Epileptics, - - - 1832
Colquhoun Bequest, - 1806
Commercial Associations 1840
Commercial Friendly Society, 1805
Commercial Friendly Society of Scotland, - - 1796
Commissioners of Income Tax, - - - 1729
Commissioners for taking Affidavits, - - 1729
Company of Stationers of Glasgow, - - 1803
Congregational Union of Scotland, - - 1787
Convalescent Home (Glasgow), - - 1797

PAGE

Convalescent Home (Scottish) for Poor Children, - 1801
Coopers' Incorporation, 1805
Cordiners', Incorp., - 1799
Corn Trade (Glasgow) Association, - - 1841
Corn Trade (Glasgow) Ben. Association, - - 1810
Corporation of Accountants, Ltd., - - - 1748
Corporation of Insurance Brokers and Agents, 1841
Corporation of the City of Glasgow - - 1714
Corporation Public Halls 1724
Corporation Public Libraries, 1724 & 1843
Cottage Nurses Training Home, - - - 1826
County of the City of Glasgow, - - 1737
County Courts, Sheriff, &c. 1728
Court-house Commissioners, 1727
Cumberland and Westmorland Assocn., - - 1815
Customs and Excise and Inland Revenue Office, 1729
Cyclists Touring Club - 1845
Day-Nurseries Association, 1799
Deacons, Association of 1814
Deacons, Society of - 1796
Deaf and Dumb, Mission to 1806
Deaf and Dumb, Royal Glasgow Institute for - 1797
Deaf and Dumb Institution, 1798
Dean of Guild Court, - 1730
Democratic Unionist Association, - - - 1842
Dennistoun Model Yacht Club, - - - 1846
Dental Hospital, - 1835
Discharged Prisoners' Aid Society, - - - 1813
Dispensary, Glasgow Cent., 1833
Dog and Cat Home, - 1809
Domestic Science, College of 1827
Donnachaidh Society - 1809
Dorcas Society (Royal Infirmary), - - 1804
Dorcas Society (Victoria Infirmary), - - - 1795
Drapers' Benevolent Fund, 1805
Dunoon Seaside Homes, 1808
Duties (Stamp, Legacy, Estate, &c.), - - 1687
Eastern Merchants and Tradesmen's Society, - 1802
East Park Home for Infirm Children, - - - 1809
Eastwood Club, - - 1809
Eastwood Parish Council, 1733
Educational Endowments Brds.
The Glasgow General, 1819
The Glasgow City, 1826
Educational Institute of Scotland, - - - 1826
Educational Institutions, 1816
Elder Free Ref. Library, 1843

PAGE

Elders' Wives and Daughters' Association (Church of Scotland), - - 1807
"Empress" Training Ship, 1801
Engineers and Shipbuilders, The Institution of - 1836
English Post Towns, - 1646
English (The) Society of Scotland, - - 1839
Epileptics, Colony of Mercy for 1832
Episcopal Church in Scot. 1785
Esperanto (The Glasgow) Society, - - 1819
Ewing Bequests, - 1801
Eye Infirmary, - - 1835
Factories, H.M. Inspectors of 1729
Faculty of Actuaries in Scotland, - - 1753
Faculty of Physicians, &c., 1741
Faculty (The) of Procurators, 1742
Faculty of Surveyors of Scotland (West District), 1751
Fellows of the Faculty of Actuaries in Scotland, 1753
Foreign and Colonial Mails, 1627
Foundry Boys' Religious Society, - - - 1793
Free Church of Scotland, 1785
Free Presbyterian Church of Scotland, - - 1788
Friendless Girls' Temporary Home - - - 1815
Fruit & Allied Trades Employees' Friendly Society, 1811
Fruit Trade Benev. Society, 1810
Galloway Brotherly Society, 1802
Gartnavel Asylum, Royal Glasgow, - - 1832
General Post Office, - 1617
General Nursing Assocn. 1828
Geological Society of Glas., 1838
German Evangelical Congregation, - - 1788
German Protestant Church, 1788
German Seamen's Mission, 1794
Girls' Guildry, - - 1793
Girls, Inst. for Orphan and Destitute Girls, - 1807
Glasgow Aberdeenshire Assn. 1814
Do. Abstainers' Union 1792
Do. Academy, - 1827
Do. Aged Seamen's Relief Fund, - - 1814
Do. Aged Women's Society, - 1814
Do. Amateur Banjo-Mandolin - Guitar Orchestra, - 1831
Do. Amateur Orchestral Society, - 1831
Do. Archaeological Society, - - 1839
Do. Arran Soc., - - 1810
Do. Art Club, - 1837
Do. Association for the care of Defective and Feeble-minded Children, 1802

PAGE

Glasgow Athenæum, - 1823
Do. Atholl and Breadalbane Association, 1804
Do. Aux. Lon. Mis. Soc. 1793
Do. Ayrshire Society, 1806
Do. Bakers Incorporation 1809
Do. Benevolent Society for the Relief of Destitute Sick, - 1800
Do. Browns' Society, 1805
Do. Bute Benevolent Society, - 1807
Do. Caithness Benevolent Association, 1808
Do. Caledonian Strathspey and Reel Society 1831
Do. Cancer Hospital, 1832
Do. Cancer and Skin Inst., 1834
Do. Celtic Society, 1804
Do. Central Dispensary, 1833
Do. Choral Union, 1831
Do. Christian Endeavour Union, - - 1794
Do. Christian Evidence Association, 1792
Do. City Benev. Assoc. - 1808
Do. City Educational Endowments Board, 1826
Do. City Mission, 1791
Do. Company of Stationers 1803
Do. Convalescent Home, 1797
Do. Corn Trade Asso. 1841
Do. Corn Trade Benevol. Association, - 1810
Do. Corporation Public Libraries, 1724, 1843
Do. Day Nurseries Assoc. 1799
Do Deaf and Dumb Institution, - 1798
Do. Discharged Prisoners' Aid Society, 1813
Do. Eastern Merchants and Tradesmen's Society, - - 1802
Do. Eastwood Club, 1809
Do. Elders' Wives and Daughters Assoc. 1807
Do. Esperanto Society, 1819
Do. Eye Infirmary, 1835
Do. Foundry Boys' Religious Society, 1793
Do. Fruit Trade Benevolent Society, - 1810
Do. Galloway Bro. So., 1802
Do. General Educational Endow. Board, 1819
Do. Geological Society, 1838
Do. Golf Club, - 1846
Do. Grand Antiquity Soc. 1815
Do. Grocer Company, 1801
Do. Health Culture Soc., 1836
Do. High School, - 1821
Do. High School Club, 1829
Do. High School for Girls, 1819
Do. Highland Club, 1799
Do. Highland Society, 1826
Do. Home for Deserted Mothers, - 1811

PAGE

Glasgow Hospital for Diseases of the Ear, Nose, and Throat, - 1833
Do. Hospital for Women, 1834
Do. Houseowners' Assoc. Ltd., - - 1841
Do. Houses of Shelter for Females, - 1803
Do. Humane Society, 1808
Do. Inst. of Architects, 1752
Do. Inst. for Orphan and Destitute Girls, 1807
Do. Jewish Board of Guardians, - 1803
Do. Jewish Young Men's Institute, - - 1831
Do. Kilmarnock Society, 1807
Do. Kyrle Society, 1803
Do. Larchfield Club, 1845
Do. Lascar Mission, 1790
Do. Leighton Art Club, 1837
Do. Liberal Council, 1843
Do. Licensed Trade Defence Association, 1840
Do. Local Marine Board, 1730
Do. Lochaber Society, 1795
Do. Lunacy District Board, - 1732
Do. Magdalene Institution, 1788
Do. Master Masons' Association, - 1841
Do. Master Painters' Association, - 1840
Do. Master Slaters' Assoc. 1840
Do. Master Wrights' Association - 1841
Do. Maternity Hospital, 1833
Do. Medical Missionary Society, - 1804
Do. Microscopical Soc., 1837
Do. Mission to the Out-Door Blind, - 1812
Do. Moray and Banffshire Friendly Society 1804
Do. Native Benevolent Association, 1808
Do. Newsboys' League and Home, - 1811
Do. Northern Highland Ben. Society, 1812
Do. Old Man's Friend Society and Old Women's Home, 1800
Do. Ophthalmic Institu. 1799
Do. Parish Council, 1732
Do. Parliamentary Debating Assocn., 1828
Do. Penny Savings Banks, 1684
Do. Perthshire Union, 1812
Do. Provinical Training College, - 1830
Do. P.S.A. Federation, 1794
Do. Public Libraries, 1724
Do. Renfrewshire Soc., 1801
Do. Ross and Cromarty Association, . 1810
Do. Royal Asylum for the Blind, - - 1796

PAGE

Glasgow Royal Asylum, Gartnavel, - - 1832
Do. Royal Infirmary, 1803
Do. Royal Infirmary Dor. Society, - 1804
Do. Roy. Samaritan Hos. for Women, - 1835
Do. Sailors' Home, 1798
Do. School of Architecture, - - 1821
Do. School of Art - 1822
Do. School Board of, 1823
Do. Seamen's Evangelistic Mission, - 1793
Do. Seamen's Friend Soc. 1793
Do. Shipowners' Associa., 1841
Do. Skinners' Incorporation, - - 1799
Do. Southern Merchants' & Tradesmen's Soc. 1797
Do. Stirlingshire & Sons of the Rock Soc. 1813
Do. Technical College, 1820
Do. Tutorial College, 1828
Do. Unionist Association, 1842
Do. United Evangelistic Association - 1789
Do. United F.C. Office-Bearers' Union, 1789
Do. United Young Men's Christian Assoc., 1790
Do. University, - 1816
Do. University Students' Settlement, - 1829
Do. Veterinary College, 1836
Do. Water of Endrick Friendly Society, 1812
Do. West of Scotland College of Domestic Science - 1827
Do. West of Scot. Commercial Friendly, 1805
Do. and West of Scotland Convalescent Seaside Homes, Dunoon, - - 1808
Do. and West of Scotland Mission to the Adult Deaf and Dumb, - - 1806
Do. and West of Scotland P.S.A. Brotherhood Federation, 1794
Do. and West of Scotland Prevention of Cruelty to Animals Soc., 1809
Do. and West of Scotland Retail Drapers Assoc., 1806
Do. Royal Tech. College, 1820
Do. and West of Scotland Wholesale and Retail Drapers' Benevolent Fund, 1805
Do. Weavers' Incorpor. 1805
Do. Western Friendly Society, - 1802
Do. Widow's Friend Society, - 1800

PAGE

Glasgow Women's Auxiliary to the Zenana Mission, 1789
Do. Women's Private Hospital, - 1836
Do. Young Men's Christian Association, 1790
Do. Young Women's Christian Association, - - 1789
Gorbals, Barony of, Benev. Society, - - - 1798
Govan Combination Parish Council, - - 1732
Government, - - 1705
Graham Charitable, - 1808
Grand Antiquity Society, 1815
Gregor Society, - - 1795
Grocer Company of Glasgow, 1801
Grove Street Institute, 1790
"Guild of Aid," - - 1791
Hackney Carriages, Bye-Laws for the Regulation of, - - - 1754
Hackney (Motor) Carriages, Supplementary Bye-Laws, 1757
Halls, Public, - 1725, 1726
Hamilton's Annuity Fund, 1796
Harbour Rates, - - 1761
Health Culture Society, 1836
Higginbotham Sick Poor Nursing Association, 1830
High School, - - 1821
High School Club, - 1829
High School for Girls, 1819
Highland Club, - - 1799
Highland Society, - 1826
His Majesty's Inspectors of Factories, - - 1729
His Majesty's Ministers, 1705
His Majesty's Privy Council, 1706
Home for Deserted Mothers, 1811
Home for Orphan and Incurable Children and Aged People, - - - 1806
Hospital for Women, - 1834
House of Industry, - 1804
House Factors and Property Agents in Glasgow, Ltd. (Association of), - 1749
Houseowners' Association, Ld. 1841
Houses of Shelter, - 1803
Humane Society, - 1808
Hutchesons' Educational Tr'st, 1819
Hutchesons' Hospital, - 1796
Imperial Union Club, 1842
Income Tax, - - 1704
Income Tax Offices, - 1730
Incorporated Glasgow Dental Hospital, - - 1835
Incorporated Glasgow Old Man's Friend Society and Old Women's Home, 1800
Incorporated Sanitary Association of Scotland, 1819
Incorporation of Bakers, 1809
Incorporation of Coopers, 1805
Incorporation of Cordiners, 1799
Incorporation of Maltmen, 1798

PAGE

Incorporation of Skinners, 1799
Incorporation of Tailors, 1797
Incorporation of Weavers, 1805
Incurables (Association for Relief of), - - 1803
Incurables (Colquhoun Bequest), - - - 1806
Independent Methodist Ch., 1788
Index to Advertisers, - 11
Index to Trades - 1052
Inland Revenue Office, 1729
Inspectors of Factories, 1729
Institute of Accountants and Actuaries, - - 1744
Institute of Architects, 1752
Inst. of Engineers and Shipbuilders, - - 1836
Institute of the Fine Arts (The Royal Glasgow), 1837
Institute of Secretaries, 1829
Institutions (Artistic, Literary, and Scientific), - 1836
Institutions (Charitable and Friendly), - - 1795
Institutions (Educational), 1816
Institutions (Medical and Scientific), - - 1832
Institutions (Miscellaneous), 1845
Institutions (Musical), - 1831
Institutions (Political), 1842
Institutions (Religious and Moral), - - - 1788
Institution for the Education of the Deaf and Dumb, 1811
Institution for Orphan and Destitute Girls, - 1807
Insurance Act, 1912, National, - - - 1723
Insurance Brokers, Association of Underwriters and, 1840
Irish Post Towns, - 1668
Iron & Steel Inst., W. of Scotland, - - - 1822
Jewish Board of Guardians, 1803
Jewish Young Men's Institute 1831
Justice of Peace Courts, 1728
Justices of Peace, - 1734
Kelvinside Academy, - 1827
Kilmarnock Society, - 1807
Kilmun Seaside Home, 1809
Kintyre Club, - - 1799
Kyrle Society, - - 1803
Ladies' Auxiliary of the Assoc. for Relief of Incurables, 1804
Ladies' Auxiliary City Mis. 1791
Lamont Society, - 1808
Lanarkshire, Lieutenancy of, 1741
Land Values (Scot. League), 1826
Landward Committee, 1732
Larchfield Club, - - 1845
Lascar Mission, - - 1790
Legacy and Stamp Duties, 1687
Leighton Art Club, - 1837
Liberal Association (Scottish), 1842
Liberal Association (Central), 1842
Liberal Council (Glasgow), - 1843
Libraries, Newsrooms, and Newspaper Offices, - 1843

PAGE

Licensed Trade Defence Assn. 1840
Lieutenancy of Lanarkshire, 1741
Lighthouses Trust (Clyde), 1726
Lindsay Society, - 1815
Literary Institutions, - 1836
Local and County Instits. 1714
Local Marine Board, 1730
Lochaber Society, - 1795
Lock Hospital, - - 1833
Lodging-House Mission, Church of Scotland, - 1807
Logan and Johnston School, 1822
London Association of Accountants, Scot. Branch, 1750
London Missionary Society, Glasgow Auxiliary, - 1793
Lowland Divisional Clearing Hospital, - 1855
Lunacy Board, Glasgow Dist. 1732
M'All Mission in France, 1790
M'Alpine's Mortification, 1802
M'Alpin Nursing Home, 1828
Mackay Society, - 1805
Macdonald Society, - 1814
Maclean Society, - 1805
Macmillan Society, - 1815
Magdalene Institution, 1788
Magistrates and Town Coun. 1714
Mails (Foreign and Colonial), 1627
Maltmen, Incorporation of, 1798
Marine Biological Association of Scotland, - - 1839
Marine Board (Glasgow Loc.), 1730
Marshall (The) Trust, - 1810
Masonic Directory, 1779 to 1781
Master Bakers' Friendly Society - - 1801
Master Masons' Association, 1841
Master Painters' Association, 1840
Master Slaters' Association, 1840
Master Wrights' Association, 1841
Maternity Hospital, - 1833
Maxwell & Hutcheson Trust, 1808
Mechanics' Inst. Calton, Mile-end and Bridgeton, 1822
Medical and Scientific Institutions, - - 1832
Medical Missionary Society, 1804
Members in Glasgow of the Society of Accountants and Auditors, - - 1748
Members of Par. for Scotland, 1711
Merchants' House, - 1726
Messengers-at-Arms, - 1750
Microscopical Society, - 1837
Mid-Argyll Association, 1810
Middle District Sabbath School Union, - - - 1794
Miscellaneous Institutions, 1845
Mission to Mediterranean Garrisons, - - 1788
Mission Coast Home, Salts., 1795
Mission to the Adult Deaf and Dumb, - - 1806
Mission to the out-door Blind for Glasgow and West of Scotland, - - 1812
Mitchell Library, 1724 and 1843

PAGE

Moray and Banffshire Friendly Society, - - 1804
Motor Carriages, Bye-Laws and Fares, - - 1757
Mothers, Home for Deserted, 1811
Municipal Wards (Coun. for), 1714
Musical Artists Benevolent Fund, - - - 1813
Musical Institutions, - 1831
National Anti-Vivisection Society, - - 1794
National Assoc. for Employment of Reserve and Discharged Soldiers, 1855
National Bible Society, 1789
National Health Insurance Commission (Scotland), 1724
National Independent Order of Oddfellows, - - 1802
National Insurance Act, 1912, 1723
National Rifle Club of Scotland, - - - 1855
National Thrift Socy. of Scot., 1814
Native Benevolent Association City of Glasgow, - 1808
Natural History Society of Glasgow, - - 1838
Naval Reserve, - - 1847
Navy League, The, - 1846
Newsboys' League and Home, 1811
Newspapers and Periodicals, 1844
Night Asylum for Houseless, 1804
Northern British-Israel Council, - - 1837
Northern Highland Benevolent Society, - - 1812
Nurseries (Day) Association, 1799
Nurses', Cottage, Training Home, - - - 1826
Nursing Home (The M'Alpin), 1828
Nursing (Private), St. Elizabeth's Home for, - 1797
Nursing Assocn. (General) 1828
Oban and Lorn Association, 1801
Oddfellows, National Independent Order of, - 1802
Office-Bearers' Union, U.F. Church, - - 1789
Old Glasgow Club, - 1829
Old Man's Friend Society and Old Women's Home, 1800
Old Scots Independ. Church, 1787
Ophthalmic Institution, 1799
Open Churches Association, 1789
Optical Association (Scottish) 1838
Orchestral (Amateur) Soc. 1831
Orphan Homes of Scotland, 1810
Overseas Welcome Presbyterian Church in Canada and United States - 1792
Painters (Masters') Assoc., 1840
Palette Club, Ltd., - 1836
Parish Council and Glasgow Lunacy District Board, 1732
Parliament, - - 1711
Parliamentary Debating Association, - - 1828
Peace Society, - - 1794

PAGE

Peers (Scottish represen.) 1711
Penny Banks, - - 1684
Perthshire Charitable - 1801
Perthshire Union, - 1812
Philosophical Society, 1838
Physicians, Faculty of, 1741
Pilot Board, - - 1726
Police Dept. (Corporation), 1716
Police Officials, - - 1725
Political Institutions, - 1842
Porters, City, Table of Fares, 1771
Post-Office, George Square, 1617
Do. Branch Offices in Glasgow, 1618
Do. Pillar and Wall Letter-boxes in Glasgow, 1619
Post-Office, Delivery of letters in Glasgow, 1618
Do. Express delivery of letters, &c. 1626
Do. Foreign and colonial mails, 1627
Do. Money Orders, 1630
Do. Parcels Post, inland, - 1622
Do. Postal Orders, 1630
Do. Private Wires, 1633
Do. Regulations, 1624 to 1626
Do. Savings Banks, 1631
Do. Telegrams, foreign, 1633
Do. Telegraphs, 1632
Do. Town Sub-Offices, 1621
Post-Office Telephones, 1634
Post-Offices in Scotland, 1635
Post-Offices in England and Wales, - - - 1646
Post-Offices, Ireland, - 1668
Primitive Methodists, - 1787
Prison, H.M. Gen, Barlinnie, 1730
Prison, H. M. Cathedral Sq., 1729
Prisoners', Discharged, Aid Society, - - 1813
Procurators, The Faculty of, 1742
Proportional Representation Society, - - 1846
Provand's Lordship Club, 1837
Provincial Training College, 1830
P.S.A. Federation, Glasgow and District - - 1794
Public Halls - - 1725
Public Libraries (Glasgow Corporation), - 1724
Public Schools, - - 1824
Public Offices, - - 1730
Quarrier's Homes, - 1810
Queen Margaret College, 1819
Railway Ben. Institution, 1800
Regions Beyond Missionary Union, - - - - 1790
Reformed Presbyterian Church of Scotland, - - 1786
Religious and Moral Institutions, - - - 1788
Relig. Denoms. and Churches 1782
Renfrewshire Society, - 1801
Rescue Mission, - - 1799
Retail Drapers' Association, 1806

PAGE

River and Harbour Rates, 1761
River Bailie Court, - 1728
Rodmure School of Domestic Economy, - - 1831
Roman Catholic Church 1786
Ross and Cromarty Benevolent Association, - 1810
Royal Exchange Rooms, 1843
Royal Family, - - 1705
Royal Glasgow Asylum for the Blind, - - 1796
Royal (Glasgow) Asylum, Gartnavel, 1832
Royal Glasgow Institute for Deaf and Dumb, - 1797
Royal Glasgow Institute of the Fine Arts, - 1837
Royal Hospital for Sick Children, - - 1834
Royal Infirmary, - 1803
Royal Infirmary Dorcas Society, - - 1804
Royal Nor. Yacht Club, 1845
Royal Philosophical Society, 1838
Royal Samaritan Hospital for Women, - - 1835
Royal Scottish Soc. of Painters in Water Colours, - 1839
Royal Technical College, 1820
St. Andrew Society, Glasgow 1839
St. Andrew's Ambulance Association - - 1812
St. Eliz. Home for district and private nursing, 1797
St. Mungo's College, - 1826
St. Vincent De Paul Society, - - 1797
Sabbath School Unions—
Middle district, - 1794
Scottish National, 1788
Sailors' Home, - - 1798
Sailors' Orphan Society, 1798
Saltcoats Home, - - 1795
Samaritan Hospital, - 1835
Samaritan Society, Western Infirmary, - - 1799
Sanitary Association, The West of Scotland, - - 1823
Sanitary Association of Scot, 1819
Scientific Institutions, 1832
School of Art, - - 1822
School Board of Glasgow, 1823
School of Languages, - 1829
Scottish Aeronautical Soc., 1838
Scottish Art Circle, - 1839
Scottish Artists' Benevolent Association, - - 1814
Scottish Automobile Club, 1845
Scottish Band of Hope Union, 1791
Scottish Burial Reform and Cremation Society, Ltd. 1845
Scottish Chamber of Manuf. Industries, - - 1841
Scottish Clerks' Assoc., 1811, 1846
Scottish Convalescent Home for Poor Children, - 1801
Scottish Fruit & Allied Trades Employees' Benevolent Soc. 1811

PAGE

Scottish Laundry Assoc., - 1845
Scottish (The) League for the Taxation of Land Values, 1826
Scottish Liberal Association, 1842
Scottish Musical Artistes Ben. Fund, - - - 1813
Scottish National Sabbath School Union, - 1788
Scottish Nat. Soc. Prev. of Cruelty to Children, 1806
Scottish National Song Socy. 1831
Scottish Optical Assoc., 1838
Scottish Patriotic Association, 1846
Scottish Peerage, - 1707
Scottish Post Towns, 1635
Scottish Protestant Alliance, 1793
Scottish Protestant Association, - - 1790
Scottish Reformation Socy., 1793
Scottish Representative Peers, 1711
Scottish Rifle Association, 1855
Scottish Rifle Brigade, 1850
Scottish Temperance League, 1788
Scottish Unionist Association, Western Council, 1842
Scottish Vegetarian Society, 1846
Scottish Wine and Spirit Merchts. Benev. Inst., 1797
Scouts (Boy) Association, 1792
Seamen, Aged, Relief Fund, 1814
Seamen's Evangel. Mission, 1793
Seamen's Friend Society, 1793
Secretaries, Chartered Institute of, - - 1829
Servants' Home or House of Mercy, - - - 1808
Session-Clerks' Offices, 1731
Shakespeare Society, - 1837
Sheriff Small Debt Court, 1728
Shipowners' Association, 1841
Do. do. Clyde Steam 1840
Sick Children's Hospital, 1834
Sir Walter Scott Club, 1838
Skerry's College, - 1827
Skinners' Incorporation, 1799
Slate Trade (The) Benevolent Association, - - 1796
Slaters' (Master) Association 1840
Small Debt Court of Justices, 1728
Society of Incorporated Accountants and Auditors, 1748
Society of Deacons, - 1796
Soldiers' and Sailors' Families' Association - - 1793
Sons of Temperance Friendly Society, - - 1807

PAGE

South-Western Gospel Mission and Poor Children's Free Breakfast, - - 1807
Southern Merchants and Tradesmen's Society, 1797
Stamp, legacy duties, &c., 1687
Stationers, Glas. Company of 1803
Stewart Society (The), 1796
Steamship (Clyde) Owners' Association, - - 1840
Stirling's Library - 1843
Stirlingshire and Sons of the Rock Society, - - 1813
Students' Settlement, - 1829
Surgeons, Faculty of Physicians and, - - 1741
Tactical Society (W. of Scot.) 1855
Tailors, Incorporation - 1797
Teaching Staff, Queen Margaret College, - 1819
Technical College, - 1820
Telegraphic Addresses, 1567
Telephones, Post Office, 1634
Temperance Collegiate Assoc., 1829
Temperance League (Scot.), 1788
Territorial Forces, 1847-1855
The Sir Walter Scott Club, 1838
Theosophical Society, - 1791
Town Councillors, - 1714
Town Council, Committees of 1715
Toynbee House, - - 1807
Trades House, - - 1727
Trades Index, - - 1052
Training Home for Nurses (M'Alpin), - - 1828
Training Home, Cottage Nurses, - - - 1826
Trinity College of Music, London, - - 1831
Tutorial College, - - 1828
Underwriters and Insurance Brokers, Assoc. of, 1840
Unitarian Church, - 1787
United Evangelistic Assoc., 1789
United Free Church College, 1818
U.F Church of Scotland, 1783
U. F. Church Office-Bearers' Union, - - 1789
United Evangelistic Assoc., 1789
United Irish League of Great Britain, - - - 1843
United Original Secession Church, - - 1785
United Young Men's Christian Association, - - 1790
University of Glasgow, 1816

PAGE

University Students' Settlement, - - - 1829
Vegetarian Society (The Scottish) - - - 1846
Veterinary College, - 1836
Victoria Infirmy. Dorcas Society, - - 1795

Watchmakers' & Jewellers' Association, - - 1813
Water-of-Endrick Friendly Society, - - 1812
Weavers' Incorp. - 1805
Weavers' Soc. of Anderston, 1798
Wesleyan Methodists, 1787
West Coast Mission, - 1791
West of Scotland Agricultural College, - - 1821
West of Scotland Bible Soc., 1791
West of Scotland Branch of the Soldiers' and Sailors' Families' Association, 1793
West of Scotland Convalescent Sea-side Homes, 1808
West of Scotland Iron and Steel Inst., - - 1822
West of Scotland Marine Biological Association, 1839
West of Scotland Peace and Arbitration Society - 1792
West of Scotland Sanitary Association, - - 1823
West of Scotland Tactical Society, - - - 1855
Western Baths, - - 1845
Western Friendly Society, 1802
Western Infirmary, - 1833
Western Infirmary Samaritan Society, - - 1799
Western Medical School, 1823
Widows' Friend Society, 1800
Wine and Spirit Merchants' Benevolent Institution, 1797
Women's Private Hospital, 1836
Wrights' Association - 1841

Yacht Club, Royal Northern, 1845
Yeomanry, - - 1847
Young Men's Christian Association, - - 1790
Young Scots' Society, - 1842
Young Women's Christian Association, - 1789

Zenana Mission, Glasgow Women's Aux. to, - 1789

ADVERTISEMENT INDEX.

	PAGE
Aird & Coghill, Ltd. (see inside back board).	
Allan, James, & Son, Ltd., 133 Sauchiehall st.,	1887
Alliance (The) Assurance Co. 151 W. Geo. st	1860
American Cockroach and Blackbeetle Solvent Co.	1887
Anglo Russian (The) Trust, Ltd., - -	1868
Atlas Assurance Co., Ltd., 174 W. George st,	1866
Baird, Robert, wholesale optician, 5 Union st.,	1886
Banks & Co., Edinburgh (before the Streets Directory).	
Barr, Matthew, & Co., 83 Hutcheson street,	1887
Bartholomew, John (see back of small map).	
Baxter's Piano Stock Rooms, 33 Glassford st.,	1887
Boardman, James, Glasgow Stamp Works, 55 Charlotte lane, - - - -	1875
British Crown Assurance Corporation, Ltd.,	1857
Brown, A. Kirkwood, & Sons, house factors,	1888
Brown, J. Cuthbert, 59 St. Vincent street,	725
Burley, R., & Sons, Ltd. (first page inside front cover).	
Caledonian Insurance Co., 64 St. Vincent st.,	1868
Campbell, T. B., & Sons, Ltd., 29 Wellington st.,	1586
Carrick, J. G., & Co., Glasgow Metallic Works,	1877
Chalmers' Stores, 105 Union street, -	1888
Civil Service Press and General Advertising Agency (see inside back board).	
Commercial Union Assurance Co. Ltd., -	1864
County Fire Office, 158 St. Vincent street,	1862
Douglas & Son, Ltd., musical instruments,	1885
Drummond, James, Glasgow Zinc Works,	1888
Edwards, Macdougal, & Co. 180 West Regent st.	1886
Elvin, Andrew, jun., glazier, &c., - -	1887
Equitable Life Assurance Society, London (see inside of back cover).	
Frith Pardee and Townshend, Ltd. (see inside of back cover)	
General Life Assurance Co. 141 W. Geo. st.	1865
Gilmour & Dean (see end of Trades Directory).	
Glasgow Window Cleaning Co., - -	1888
Glenboig (The) Union Fire-clay Co., Ltd.,	1872
Kelso & Co. 1008 Pollokshaws road, -	1885
Kidston, A. G., & Co., 93 West George st.,	1874
Kingsway (The) Press, Ltd., 67 Hope st. (see beginning of Trades Directory)	
Law Accident Insurance Society, Ltd., -	1866
London and Lancashire Fire Insurance Co.,	1863
London (The) and North British Plate Glass Insurance Co., Ltd., - - -	1871
M'Gavigan, John, & Son, 62 Argyle street (in front of Telegraphic Addresses).	
Mackenzie & Moncur, Ltd., hot-house builders,	726
M'Millan Bros., 87 Gallowgate, - -	1884
M'Neil, Chas., Kinning Park Hydraulic Forge,	1878
Manson's Chocolates, - - - -	724
Martin, Andrew, pawnbroker, 172 Renfield st.,	1888
Meldrum, A., & Son, asphalters, - -	1879
Milligan, D., 113 Albion street, - -	1887
Murray, M'Vinnie & Co., Ltd., Naval Stores,	1616
National Guarantee and Suretyship Association, Ltd., - - - - - -	726
North British and Mercantile Insurance Compy. (inside front board).	
Northern (The) Assurance Co., Ltd., 90 St. Vincent street, - - - -	1861
Norwich (The) Union Fire Insurance Society, Ltd.,	1864
Orr, Peter, & Son, 280 Cathedral street,	1886
Pillans & Wilson, Edinburgh (see end of Streets Directory).	
Prudential Assurance Co., Ltd., - -	1856
Queensland (The) National Bank, Limited,	1870
Ramsey, Robert, & Co., Ltd., 33-43 Greendyke street, - - - - - - -	1883
Reid, M'Farlane, & Co., boiler coverers, -	1873
Reid, T., & Sons, Thread street, Paisley, -	1879
Rowat, Alex., & Co., Ltd., wire cloth manufrs.,	1876
St. Andrew's Smelting Co, 36 Market st., city,	2
Samson, Wm., & Co., 88 Gt. Clyde street,	1880
Scottish (The) Amicable Life Assur. Society,	1858
Scottish Equitable Life Assurance Society (see inset)	
Scottish National (The) Key Registry and Assurance Association, Ltd., - -	1871
Scottish Plate Glass Insurance Co. (Limited),	1862
Scottish Provident Institution (first page inside front cover).	
Scottish Temperance Life Assur. Co., Ltd.	1867
Scottish Union and National Insurance Co., 150 West George street, - - -	1859
Scottish (The) Widows' Fund Life Assurance Society, - - - - - -	1882
Simpson & Farmer, horticultural builders,	1883
Sloan & Son, Ltd. removal contractors, Edinburgh, - - - - - - -	1884
Smith, A. Johnstone, & Co., Ltd., 66 Renfrew street, - - - - - - -	1566
State (The) Assurance Co., Limited, of Liverpool, - - - - - -	1865
Stewart, W., & Co., steeplejacks, - -	1881
Thomson, W. R. M., & Co., patent agents,	1878
Tosh, David, & Son, chimney stalk repairers,	1881
Union (The) Bank of Australia (Limited),	1869
Union Transit Co., Ltd. (see second page of Directory, facing small map).	
West of Scotland Insurance Office, Limited,	1867
West (The) of Scotland Sanitary Association,	1884
Wilson, John, & Co., 41-45 Fairley st., Govan,	1880
Yorkshire Insurance Co., Ltd., - -	1863

NAMES TOO LATE FOR CLASSIFICATION.

Brownlie, William (successor to Alex. Comrie), official shorthand writer to Sheriff Courts, 141 St. Vincent street; house, 11 Sandringham terrace, Greenock.

Fullerton & Co., wholesale stationers, printers, and paper bag manufacturers, 8 Princes square, Buchanan street.

To Advertisers.

THE GLASGOW POST OFFICE ANNUAL DIRECTORY circulates among the Best Firms in the City and Neighbouring Burghs, and is thus a good Medium for Advertising.

SCALE OF :: CHARGES :: MODERATE

ADVERTISEMENTS must be in the Editor's hands not later than the 1st APRIL.

All correspondence should be addressed to the Editor, 207 Ingram Street, and postage thereon prepaid.

TELEPHONE— CENTRAL, 4709.

TELEGRAMS— "INSBROK, GLASGOW."

ADVERTISEMENTS

Received for Insertion in all Newspapers, Magazines, etc.,

HOME, COLONIAL and FOREIGN.

CIVIL SERVICE PRESS, and GENERAL ADVERTISING AGENCY,

59 ST. VINCENT STREET, GLASGOW.

CALENDAR—1914-1915.

	Sunday.	Monday.	Tuesday.	Wednesday.	Thursday.	Friday.	Saturday.
June, -		1	2	3	4	5	6
	7	8	9	10	11	12	13
	14	15	16	17	18	19	20
	21	22	23	24	25	26	27
	28	29	30				
July, - -				1	2	3	4
	5	6	7	8	9	10	11
	12	13	14	15	16	17	18
	19	20	21	22	23	24	25
	26	27	28	29	30	31	
August,							1
	2	3	4	5	6	7	8
	9	10	11	12	13	14	15
	16	17	18	19	20	21	22
	23	24	25	26	27	28	29
	30	31					
Septem.,			1	2	3	4	5
	6	7	8	9	10	11	12
	13	14	15	16	17	18	19
	20	21	22	23	24	25	26
	27	28	29	30			
October,					1	2	3
	4	5	6	7	8	9	10
	11	12	13	14	15	16	17
	18	19	20	21	22	23	24
	25	26	27	28	29	30	31
Novem.,	1	2	3	4	5	6	7
	8	9	10	11	12	13	14
	15	16	17	18	19	20	21
	22	23	24	25	26	27	28
	29	30					

	Sunday.	Monday.	Tuesday.	Wednesday.	Thursday.	Friday.	Saturday.
Decem.,			1	2	3	4	5
	6	7	8	9	10	11	12
	13	14	15	16	17	18	19
	20	21	22	23	24	25	26
	27	28	29	30	31		
Januar.						1	2
	3	4	5	6	7	8	9
	10	11	12	13	14	15	16
	17	18	19	20	21	22	23
	24	25	26	27	28	29	30
	31						
Febru.,		1	2	3	4	5	6
	7	8	9	10	11	12	13
	14	15	16	17	18	19	20
	21	22	23	24	25	26	27
	28						
March,		1	2	3	4	5	6
	7	8	9	10	11	12	13
	14	15	16	17	18	19	20
	21	22	23	24	25	26	27
	28	29	30	31			
April, -					1	2	3
	4	5	6	7	8	9	10
	11	12	13	14	15	16	17
	18	19	20	21	22	23	24
	25	26	27	28	29	30	
May, -							1
	2	3	4	5	6	7	8
	9	10	11	12	13	14	15
	16	17	18	19	20	21	22
	23	24	25	26	27	28	29
	30	31					

IMPORTANT DAYS.

1914.		1915.	
Longest Day, - - -	June 21.	Old New Year's Day, - -	Jan. 13.
Midsummer Day, - - -	June 24.	Candlemas Term, - -	Feb. 2.
Fair Saturday, - - -	July 18.	Valentine's Day, - -	Feb. 14.
Lammas Term, - -	August 1.	Day and Night equal, - -	March 19
Day and Night equal, -	Sept. 25.	Good Friday, - - -	April 2.
Glasgow Autumn Holiday, -	Sept. 28.	Easter Sunday, - - -	April 4.
Hallowe'en, - - - -	Oct. 31.	Glasgow Spring Holiday, -	April 5.
Martinmas Term, - -	Nov. 11.	Whitsunday Term, - -	May 15.
Shortest Day, - - -	Dec. 22.	King's Birthday, - -	May 18.
Christmas, - - - -	Dec. 25.	Flitting Day, - - -	May 28.

Bank Holidays in Scotland—First Monday in August, Christmas Day, New Year's Day, Good Friday, and First Monday in May, and any day which may be appointed by Royal Proclamation; upon Sacramental Fast Days and Local Holidays, the Bank Offices will be open only from 9 till 10.30 a.m.

Bank Holidays in England and Ireland—First Monday of August, Christmas Day, and 26th December, Good Friday (2nd April, 1915), Easter Monday (5th April, 1915), and Monday in Whitsun Week, (1st June, 1914; 24th May, 1915).

JUNE, 1914.

First Quarter, 1 2 3 P.M. | New Moon, D. H. M. 23 3 33 P.M.
Full Moon, 8 5 18 A.M. | First Quarter, 30 7 25 P.M.
Last Quarter, 15 2 20 P.M.

Day of Month	Day of Week	HIGH WATER AT GLASGOW. Morn. H. M.	Even. H. M.	SUN. Rises. H. M.	Sets. H. M.	MOON. Souths Aft.	Age. Days.
1	Mon,	6 0	6 30	3 44	8 46	6 18	7·4
2	Tu.	7 1	7 33	3 43	8 47	7 6	8·4
3	We.	8 5	8 36	3 42	8 48	7 54	9·4
4	Th.	9 8	9 39	3 41	8 49	8 45	10·4
5	Fri.	10 8	10 36	3 40	8 51	9 40	11·4
6	Sat.	11 5	11 33	3 39	8 52	10 39	12·4
7	**Sun.**	...	0 2	3 38	8 53	11 42	13·4
8	Mon.	0 31	0 59	3 38	8 54	Morn.	14·4
9	Tu.	1 26	1 53	3 37	8 55	0 46	15·4
10	We.	2 18	2 42	3 37	8 56	1 48	16·4
11	Th.	3 5	3 27	3 36	8 57	2 46	17·4
12	Fri.	3 49	4 11	3 35	8 58	3 38	18·4
13	Sat.	4 33	4 55	3 35	8 59	4 25	19·4
14	**Sun.**	5 18	5 41	3 35	9 0	5 8	20·4
15	Mon.	6 5	6 30	3 35	9 0	5 49	21·4
16	Tu.	6 56	7 22	3 34	9 1	6 28	22·4
17	We.	7 49	8 17	3 34	9 1	7 7	23·4
18	Th.	8 46	9 15	3 34	9 2	7 48	24·4
19	Fri.	9 44	10 12	3 34	9 3	8 31	25·4
20	Sat.	10 39	11 5	3 34	9 3	9 16	26·4
21	**Sun.**	11 30	11 53	3 34	9 3	10 6	27·4
22	Mon.	...	0 15	3 34	9 3	10 59	28·4
23	Tu.	0 38	1 1	3 35	9 3	11 54	29·4
24	We.	1 23	1 44	3 35	9 4	A 0 50	0·9
25	Th.	2 5	2 26	3 35	9 4	1 45	1·9
26	Fri.	2 46	3 6	3 36	9 3	2 38	2·9
27	Sat.	3 27	3 48	3 36	9 3	3 28	3·9
28	**Sun.**	4 9	4 30	3 37	9 3	4 16	4·9
29	Mon.	4 52	5 16	3 37	9 3	5 3	5·9
30	Tu.	5 41	6 6	3 38	9 2	5 51	6·9

JULY, 1914.

Full Moon, D. H. M. 7 2 0 P.M. | New Moon, 23 2 38 A.M.
Last Quarter, 15 7 32 A.M. | First Quarter, 29 11 51 P.M.

Day of Month	Day of Week.	HIGH WATER AT GLASGOW. Morn. H. M.	Even. H. M.	SUN. Rises. H. M.	Sets. H. M.	MOON. Souths Aft.	Age. Days
1	We.	6 32	7 0	3 39	9 2	6 40	7·9
2	Th.	7 30	8 1	3 40	9 2	7 31	8·9
3	Fri.	8 33	9 6	3 41	9 1	8 27	9·9
4	Sat.	9 41	10 16	3 42	9 0	9 27	10·9
5	**Sun.**	10 51	11 24	3 43	9 0	10 29	11·9
6	Mon.	11 56	..	3 44	8 59	11 32	12·9
7	Tu.	0 26	0 55	3 45	8 59	Morn.	13·9
8	We.	1 22	1 48	3 46	8 58	0 31	14·9
9	Th.	2 11	2 33	3 48	8 57	1 26	15·9
10	Fri.	2 53	3 13	3 49	8 56	2 16	16·9
11	Sat.	3 33	3 52	3 50	8 55	3 1	17·9
12	**Sun.**	4 10	4 27	3 51	8 54	3 44	18·9
13	Mon.	4 45	5 3	3 52	8 53	4 24	19·9
14	Tu.	5 21	5 39	3 53	8 52	5 3	20·9
15	We.	5 59	6 20	3 55	8 51	5 43	21·9
16	Th.	6 43	7 8	3 56	8 50	6 25	22·9
17	Fri.	7 36	8 8	3 58	8 48	7 9	23·9
18	Sat.	8 42	9 18	3 59	8 47	7 57	24·9
19	**Sun**	9 54	10 28	4 1	8 46	8 48	25·9
20	Mon.	11 0	11 28	4 2	8 44	9 43	26·9
21	Tu.	11 54	...	4 4	8 43	10 39	27·9
22	We.	0 19	0 43	4 5	8 41	11 36	28·9
23	Th.	1 7	1 30	4 7	8 40	A 0 31	0·4
24	Fri.	1 52	2 12	4 9	8 38	1 23	1·4
25	Sat.	2 32	2 52	4 10	8 37	2 13	2·4
26	**Sun.**	3 12	3 32	4 12	8 35	3 1	3·4
27	Mon.	3 52	4 12	4 14	8 33	3 49	4·4
28	Tu.	4 32	4 53	4 15	8 32	4 37	5·4
29	We.	5 15	5 38	4 17	8 30	5 28	6·4
30	Th.	6 2	6 27	4 19	8 28	6 22	7·4
31	Fri.	6 56	7 29	4 21	8 26	7 19	8·4

AUGUST, 1914.

Full Moon,... D. H. M. 6 0 41 A.M. | New Moon, 21 0 27 P.M.
Last Quarter, 14 0 56 A.M. | First Quarter, 28 4 53 A.M.

Day of Month	Day of Week.	HIGH WATER AT GLASGOW. Morn. H. M.	Even. H. M.	SUN. Rises. H. M.	Sets. H. M.	MOON. Souths Aft.	Age Days.
1	Sat.	8 6	8 46	4 22	8 24	8 19	9·4
2	**Sun.**	9 29	10 11	4 24	8 22	9 20	10·4
3	Mon.	10 49	11 24	4 26	8 20	10 20	11·4
4	Tu.	11 55	..	4 28	8 18	11 16	12·4
5	We.	0 24	0 49	4 30	8 16	Morn.	13·4
6	Th.	1 13	1 36	4 32	8 14	0 7	14·4
7	Fri.	1 56	2 15	4 33	8 12	0 54	15·4
8	Sat.	2 33	2 50	4 35	8 10	1 38	16·4
9	**Sun.**	3 6	3 21	4 37	8 8	2 19	17·4
10	Mon.	3 37	3 52	4 39	8 6	2 59	18·4
11	Tu.	4 7	4 22	4 41	8 3	3 39	19·4
12	We.	4 37	4 53	4 43	8 1	4 20	20·4
13	Th.	5 10	5 28	4 45	7 59	5 3	21·4
14	Fri.	5 48	6 10	4 47	7 57	5 49	22·4
15	Sat.	6 38	7 11	4 49	7 54	6 38	23·4
16	**Sun.**	7 49	8 30	4 51	7 52	7 31	24·4
17	Mon.	9 13	9 55	4 53	7 50	8 26	25·4
18	Tu.	10 33	11 7	4 55	7 47	9 22	26·4
19	We.	11 36	...	4 57	7 45	10 18	27·4
20	Th.	0 0	0 23	4 59	7 42	11 12	28·4
21	Fri.	0 45	1 7	5 1	7 40	A0 4	29·4
22	Sat.	1 29	1 50	5 3	7 38	0 54	1·0
23	**Sun.**	2 10	2 30	5 5	7 35	1 43	2·0
24	Mon.	2 49	3 8	5 7	7 33	2 32	3·0
25	Tu.	3 28	3 48	5 9	7 30	3 23	4·0
26	We.	4 8	4 27	5 11	7 28	4 17	5·0
27	Th.	4 47	5 8	5 13	7 25	5 14	6·0
28	Fri.	5 32	6 0	5 15	7 23	6 14	7·0
29	Sat.	6 32	7 11	5 17	7 20	7 14	8·0
30	**Sun.**	7 54	8 42	5 19	7 18	8 14	9·0
31	Mon.	9 29	10 12	5 20	7 15	9 10	10·0

SEPTEMBER, 1914.

Full Moon, ... D. H. M. 4 2 1 P.M. | New Moon,... 19 9 33 P.M.
Last Quarter, 12 5 48 P.M. | First Quarter, 26 0 3 P.M.

Day of Month	Day of Week.	HIGH WATER AT GLASGOW. Morn. H. M.	Even. H. M.	SUN. Rises. H. M.	Sets. H. M.	MOON. Souths Aft.	Age. Days.
1	Tu.	10 50	11 22	5 22	7 13	10 2	11·0
2	We.	11 49	...	5 24	7 10	10 50	12·0
3	Th.	0 11	0 33	5 26	7 8	11 34	13·0
4	Fri.	0 54	1 14	5 28	7 5	Morn.	14·0
5	Sat.	1 32	1 49	5 30	7 2	0 16	15·0
6	**Sun.**	2 5	2 21	5 32	7 0	0 56	16·0
7	Mon.	2 36	2 50	5 34	6 57	1 36	17·0
8	Tu.	3 4	3 17	5 36	6 54	2 16	18·0
9	We.	3 31	3 45	5 38	6 52	2 58	19·0
10	Th.	3 59	4 14	5 40	6 49	3 43	20·0
11	Fri.	4 30	4 47	5 42	6 47	4 30	21·0
12	Sat.	5 6	5 28	5 44	6 44	5 21	22·0
13	**Sun.**	5 54	6 28	5 46	6 41	6 14	23·0
14	Mon.	7 8	7 53	5 47	6 38	7 9	24·0
15	Tu.	8 39	9 25	5 49	6 36	8 4	25·0
16	We.	10 6	10 41	5 51	6 33	8 58	26·0
17	Th.	11 10	11 35	5 53	6 31	9 50	27·0
18	Fri.	11 58	...	5 55	6 28	10 41	28·0
19	Sat.	0 19	0 40	5 57	6 25	11 31	29·0
20	**Sun.**	1 1	1 22	5 59	6 23	A0 21	0·6
21	Mon.	1 42	2 2	6 1	6 20	1 13	1·6
22	Tu.	2 22	2 42	6 3	6 17	2 8	2·6
23	We.	3 3	3 24	6 5	6 15	3 5	3·6
24	Th.	3 45	4 5	6 7	6 12	4 6	4·6
25	Fri.	4 25	4 47	6 9	6 9	5 8	5·6
26	Sat.	5 14	5 44	6 11	6 7	6 8	6·6
27	**Sun.**	6 20	7 2	6 13	6 4	7 6	7·6
28	Mon.	7 48	8 36	6 15	6 1	7 59	8·6
29	Tu.	9 22	10 3	6 17	5 58	8 47	9·6
30	We.	10 36	11 4	6 19	5 56	9 32	10·6

OCTOBER, 1914.

Full Moon, ... 4 5 59 A.M. | New Moon,... 19 6 34 A.M.
Last Quarter, 12 9 33 A.M. | First Quarter, 25 10 44 P.M.

Day of Month	Day of Week	HIGH WATER AT GLASGOW. Morn.	Even.	SUN. Rises.	Sets.	MOON. Souths	Age.
		H. M.	H. M.	H. M.	H. M.	Aft.	Days.
1	Th.	11 28	11 48	6 21	5 53	10 14	11·6
2	Fri.	...	0 6	6 23	5 51	10 54	12·6
3	Sat.	0 24	0 42	6 25	5 48	11 34	13·6
4	**Sun.**	0 59	1 15	6 27	5 45	Morn.	14·6
5	Mon.	1 30	1 45	6 29	5 43	0 14	15·6
6	Tu.	2 0	2 16	6 31	5 40	0 56	16·6
7	We.	2 31	2 46	6 33	5 38	1 39	17·6
8	Th.	3 0	3 15	6 35	5 35	2 26	18·6
9	Fri.	3 30	3 45	6 37	5 33	3 15	19·6
10	Sat.	4 1	4 20	6 39	5 30	4 6	20·6
11	**Sun.**	4 41	5 4	6 41	5 27	4 59	21·6
12	Mon.	5 30	6 1	6 43	5 25	5 53	22·6
13	Tu.	6 40	7 23	6 45	5 22	6 46	23·6
14	We.	8 10	8 54	6 47	5 20	7 37	24·6
15	Th.	9 33	10 6	6 49	5 17	8 27	25·6
16	Fri.	10 34	10 57	6 51	5 15	9 16	26·6
17	Sat.	11 19	11 41	6 53	5 12	10 6	27·6
18	**Sun.**	...	0 3	6 56	5 10	10 57	28·6
19	Mon.	0 25	0 47	6 58	5 7	11 51	0·2
20	Tu.	1 10	1 33	7 0	5 5	A0 49	1·2
21	We.	1 56	2 19	7 2	5 2	1 50	2·2
22	Th.	2 41	3 3	7 4	5 0	2 54	3·2
23	Fri.	3 26	3 49	7 6	4 57	3 58	4·2
24	Sat.	4 13	4 38	7 8	4 55	4 59	5·2
25	**Sun.**	5 6	5 36	7 10	4 53	5 54	6·2
26	Mon.	6 10	6 49	7 13	4 50	6 45	7·2
27	Tu.	7 30	8 12	7 15	4 48	7 31	8·2
28	We.	8 52	9 27	7 17	4 46	8 14	9·2
29	Th.	9 59	10 28	7 19	4 43	8 54	10·2
30	Fri.	10 52	11 12	7 21	4 41	9 34	11·2
31	Sat.	11 30	11 48	7 23	4 39	10 13	12·2

NOVEMBER, 1914.

Full Moon, ... 2 11 49 P.M. | New Moon,... 17 4 2 P.M.
Last Quarter, 10 11 37 P.M. | First Quarter, 24 1 39 P.M.

Day of Month	Day of Week	HIGH WATER AT GLASGOW. Morn.	Even.	SUN. Rises.	Sets.	MOON. Souths	Age.
		H. M.	H. M.	H. M.	H. M.	Aft.	Days.
1	**Sun.**	...	0 5	7 25	4 37	10 54	13·2
2	Mon.	0 23	0 41	7 27	4 35	11 37	14·2
3	Tu.	0 59	1 16	7 29	4 33	Morn.	15·2
4	We.	1 32	1 48	7 32	4 30	0 23	16·2
5	Th.	2 4	2 21	7 34	4 28	1 11	17·2
6	Fri.	2 37	2 53	7 36	4 26	2 2	18·2
7	Sat.	3 9	3 26	7 38	4 24	2 54	19·2
8	**Sun.**	3 41	4 4	7 40	4 22	3 47	20·2
9	Mon.	4 25	4 49	7 42	4 20	4 39	21·2
10	Tu.	5 15	5 44	7 44	4 18	5 30	22·2
11	We.	6 18	6 54	7 46	4 16	6 18	23·2
12	Th.	7 32	8 9	7 49	4 14	7 6	24·2
13	Fri.	8 45	9 17	7 51	4 12	7 53	25·2
14	Sat.	9 47	10 15	7 53	4 10	8 42	26·2
15	**Sun.**	10 41	11 6	7 55	4 9	9 33	27·2
16	Mon.	11 31	11 56	7 57	4 7	10 28	28·2
17	Tu.	...	C 21	7 59	4 5	11 28	29.2
18	We.	0 47	1 14	8 1	4 4	A0 32	0·8
19	Th.	1 40	2 5	8 3	4 2	1 38	1·8
20	Fri.	2 30	2 54	8 5	4 1	2 43	2·8
21	Sat.	3 18	3 42	8 7	3 59	3 43	3·8
22	**Sun.**	4 5	4 29	8 9	3 58	4 38	4·8
23	Mon.	4 54	5 21	8 11	3 56	5 27	5·8
24	Tu.	5 49	6 20	8 13	3 55	6 11	6·8
25	We.	6 52	7 26	8 15	3 54	6 53	7·8
26	Th.	7 58	8 29	8 16	3 53	7 33	8·8
27	Fri.	9 0	9 30	8 18	3 51	8 12	9·8
28	Sat.	9 59	10 25	8 20	3 50	8 53	10·8
29	**Sun.**	10 48	11 10	8 21	3 49	9 35	11·8
30	Mon.	11 31	11 51	8 23	3 48	10 20	12·8

DECEMBER, 1914.

Full Moon,.... 2 6 21 P.M. | New Moon, 17 2 35 A.M.
Last Quarter, 10 11 32 A.M. | First Quarter, 24 8 25 A.M.

Day of Month	Day of Week	HIGH WATER AT GLASGOW. Morn.	Even.	SUN. Rises.	Sets.	MOON. Souths	Age.
		H. M.	H. M.	H. M.	H. M.	Aft.	Days.
1	Tu.	..	0 11	8 25	3 47	11 7	13·8
2	We.	0 31	0 50	8 26	3 46	11 58	14·8
3	Th.	1 10	1 29	8 28	3 45	Morn.	15·8
4	Fri.	1 47	2 5	8 30	3 45	0 50	16·8
5	Sat.	2 23	2 41	8 31	3 44	1 43	17·8
6	**Sun.**	3 0	3 19	8 33	3 43	2 36	18·8
7	Mon.	3 38	3 58	8 34	3 43	3 27	19·8
8	Tu.	4 18	4 40	8 36	3 42	4 15	20·8
9	We.	5 3	5 27	8 37	3 42	5 2	21·8
10	Th.	5 54	6 22	8 39	3 41	5 48	22·8
11	Fri.	6 52	7 23	8 40	3 41	6 34	23·8
12	Sat.	7 56	8 29	8 41	3 41	7 22	24·8
13	**Sun.**	9 2	9 34	8 42	3 41	8 13	25·8
14	Mon.	10 5	10 36	8 43	3 40	9 9	26·8
15	Tu.	11 6	11 35	8 44	3 40	10 10	27·8
16	We.	...	0 3	8 46	3 40	11 14	28·8
17	Th.	0 32	1 0	8 47	3 40	A0 20	0·4
18	Fri.	1 29	1 56	8 48	3 40	1 24	1·4
19	Sat.	2 22	2 47	8 49	3 41	2 23	2·4
20	**Sun**	3 11	3 33	8 49	3 41	3 16	3·4
21	Mon.	3 54	4 15	8 50	3 41	4 4	4·4
22	Tu.	4 36	4 58	8 50	3 42	4 48	5·4
23	We.	5 19	5 40	8 51	3 42	5 29	6·4
24	Th.	6 2	6 26	8 51	3 43	6 10	7·4
25	Fri.	6 51	7 19	8 51	3 43	6 50	8·4
26	Sat.	7 49	8 20	8 52	3 44	7 31	9·4
27	**Sun.**	8 51	9 23	8 52	3 45	8 15	10·4
28	Mon.	9 55	10 26	8 52	3 46	9 2	11·4
29	Tu.	10 56	11 22	8 52	3 47	9 51	12·4
30	We.	11 45	...	8 52	3 48	10 44	13·4
31	Th.	0 8	0 30	8 52	3 49	11 37	14·4

JANUARY, 1915.

Full Moon,..... 1 0 21 P.M. | First Quarter, 23 5 32 A.M.
Last Quarter, 8 9 13 P.M. | Full Moon,..... 31 4 41 A.M.
New Moon,... 15 2 42 P.M.

Day of Month	Day of Week	HIGH WATER AT GLASGOW. Morn.	Even.	SUN. Rises.	Sets.	MOON. Souths	Age.
		H. M.	H. M.	H. M.	H. M.	...	Days
1	Fri.	0 52	1 14	8 51	3 50	Morn.	15·4
2	Sat.	1 34	1 53	8 51	3 51	0 31	16·4
3	**Sun.**	2 12	2 32	8 51	3 53	1 23	17·4
4	Mon.	2 52	3 11	8 50	3 54	2 13	18·4
5	Tu.	3 30	3 49	8 50	3 55	3 0	19·4
6	We.	4 8	4 27	8 49	3 56	3 46	20·4
7	Th.	4 47	5 8	8 49	3 58	4 32	21·4
8	Fri.	5 30	5 52	8 48	3 59	5 18	22·4
9	Sat.	6 16	6 42	8 47	4 1	6 7	23·4
10	**Sun.**	7 12	7 45	8 47	4 2	6 59	24·4
11	Mon.	8 21	8 59	8 46	4 4	7 55	25·4
12	Tu.	9 39	10 19	8 45	4 6	8 56	26·4
13	We.	10 58	11 32	8 44	4 7	10 0	27·4
14	Th.	...	0 2	8 43	4 9	11 4	28·4
15	Fri.	0 31	0 59	8 42	4 11	A0 5	29·4
16	Sat.	1 26	1 51	8 41	4 13	1 2	0·9
17	**Sun.**	2 15	2 37	8 40	4 15	1 53	1·9
18	Mon.	2 58	3 18	8 38	4 17	2 39	2·9
19	Tu.	3 36	3 54	8 37	4 18	3 22	3·9
20	We.	4 11	4 27	8 36	4 20	4 4	4·9
21	Th.	4 44	5 1	8 35	4 22	4 45	5·9
22	Fri.	5 18	5 36	8 33	4 24	5 26	6·9
23	Sat.	5 55	6 15	8 32	4 26	6 9	7·9
24	**Sun.**	6 38	7 5	8 30	4 28	6 55	8·9
25	Mon.	7 38	8 14	8 29	4 30	7 43	9·9
26	Tu.	8 54	9 36	8 27	4 32	8 34	10·9
27	We.	10 17	10 53	8 26	4 34	9 27	11·9
28	Th.	11 23	11 49	8 25	4 36	10 21	12·9
29	Fri.	...	0 13	8 23	4 39	11 14	13·9
30	Sat.	0 35	0 56	8 21	4 41	Morn.	14·9
31	**Sun.**	1 16	1 36	8 19	4 43	0 6	15·9

FEBRUARY, 1915.

	D.	H.	M.			D.	H.	M.	
Last Quarter,	7	5	11	A.M.	First Quarter,	22	2	58	A.M.
New Moon,...	14	4	31	A.M.					

Day of Month	Day of Week.	HIGH WATER AT GLASGOW.		SUN.		MOON.	
		Morn.	Even	Rises.	Sets.	Souths.	Age.
		H. M.	H. M.	H. M.	H. M.	Morn	Days
1	Mon.	1 56	2 15	8 17	4 45	0 55	16·9
2	Tu.	2 35	2 54	8 15	4 47	1 43	17·9
3	We.	3 12	3 31	8 13	4 49	2 30	18·9
4	Th.	3 50	4 8	8 11	4 52	3 16	19·9
5	Fri.	4 26	4 44	8 9	4 54	4 5	20·9
6	Sat.	5 3	5 23	8 7	4 56	4 55	21·9
7	**Sun.**	5 45	6 10	8 5	4 58	5 50	22·9
8	Mon.	6 39	7 13	8 2	5 0	6 48	23·9
9	Tu.	7 54	8 40	8 0	5 3	7 49	24·9
10	We.	9 28	10 16	7 58	5 5	8 52	25·9
11	Th.	10 57	11 32	7 56	5 7	9 52	26·9
12	Fri.	...	0 2	7 54	5 9	10 49	27·9
13	Sat.	0 28	0 53	7 52	5 12	11 42	28·9
14	**Sun.**	1 16	1 37	7 50	5 14	A0 30	0·3
15	Mon.	1 57	2 16	7 47	5 16	1 15	1·3
16	Tu.	2 34	2 51	7 45	5 18	1 57	2·3
17	We.	3 8	3 24	7 42	5 20	2 39	3·3
18	Th.	3 39	3 53	7 40	5 23	3 20	4·3
19	Fri.	4 8	4 22	7 38	5 25	4 3	5·3
20	Sat.	4 36	4 51	7 35	5 27	4 48	6·3
21	**Sun.**	5 8	5 26	7 33	5 29	5 35	7·3
22	Mon.	5 46	6 10	7 31	5 32	6 24	8·3
23	Tu.	6 38	7 15	7 28	5 34	7 16	9·3
24	We.	7 57	8 45	7 26	5 36	8 9	10·3
25	Th.	9 33	10 17	7 23	5 38	9 2	11·3
26	Fri.	10 54	11 24	7 21	5 40	9 54	12·3
27	Sat.	11 49	...	7 18	5 42	10 45	13·3
28	**Sun.**	0 11	0 32	7 16	5 45	11 34	14·3

MARCH, 1915.

	D.	H.	M.			D.	H.	M.	
Full Moon,...	1	6	33	P.M.					
Last Quarter,	8	0	28	P.M.	First Quarter,	23	10	48	P.M.
New Moon, ...	15	7	42	P.M.	Full Moon,....	31	5	38	A.M.

Day of Month	Day of Week.	HIGH WATER AT GLASGOW.		SUN.		MOON.	
		Morn.	Even.	Rises.	Sets.	Souths	Age.
		H. M.	H. M.	H. M.	H. M.	...	Days
1	Mon.	0 52	1 12	7 13	5 47	Morn.	15·3
2	Tu.	1 31	1 50	7 11	5 49	0 22	16·3
3	We.	2 8	2 26	7 8	5 51	1 10	17·3
4	Th.	2 45	3 4	7 6	5 53	1 59	18·3
5	Fri.	3 23	3 42	7 3	5 55	2 50	19·3
6	Sat.	4 1	4 21	7 1	5 57	3 45	20·3
7	**Sun.**	4 41	5 2	6 58	5 59	4 43	21·3
8	Mon.	5 25	5 51	6 56	6 1	5 44	22·3
9	Tu.	6 22	7 1	6 53	6 3	6 45	23·3
10	We.	7 47	8 36	6 50	6 5	7 46	24·3
11	Th.	9 25	10 12	6 48	6 7	8 43	25·3
12	Fri.	10 52	11 24	6 45	6 10	9 36	26·3
13	Sat.	11 49	...	6 42	6 12	10 24	27·3
14	**Sun.**	0 12	0 33	6 40	6 14	11 9	28·3
15	Mon.	0 52	1 12	6 37	6 16	11 52	29·3
16	Tu.	1 30	1 48	6 35	6 18	A0 34	0·7
17	We.	2 4	2 20	6 32	6 20	1 15	1·7
18	Th.	2 36	2 51	6 29	6 22	1 58	2·7
19	Fri.	3 6	3 20	6 27	6 24	2 42	3·7
20	Sat.	3 34	3 49	6 24	6 26	3 28	4·7
21	**Sun.**	4 3	4 18	6 21	6 28	4 16	5·7
22	Mon.	4 34	4 52	6 19	6 30	5 7	6·7
23	Tu.	5 12	5 36	6 16	6 33	5 59	7·7
24	We.	6 2	6 35	6 13	6 35	6 51	8·7
25	Th.	7 17	8 4	6 11	6 37	7 42	9·7
26	Fri.	8 51	9 35	6 8	6 39	8 33	10·7
27	Sat.	10 14	10 45	6 5	6 41	9 22	11·7
28	**Sun.**	11 12	11 34	6 3	6 43	10 10	12·7
29	Mon.	11 55	...	6 0	6 45	10 58	13·7
30	Tu.	0 15	0 36	5 58	6 47	11 47	14·7
31	We.	0 56	1 17	5 55	6 49	Morn.	15·7

APRIL, 1915.

	D.	H.	M.			D.	H.	M.	
Last Quarter	6	8	12	P.M.	First Quarter	22	3	39	P.M.
New Moon...	14	11	36	A.M.	Full Moon,...	29	2	19	P.M.

Day of Month	Day of Week.	HIGH WATER AT GLASGOW.		SUN.		MOON.	
		Morn.	Even.	Rises.	Sets.	Souths	Age.
		H. M.	H. M.	H. M.	H. M.	Morn.	Days
1	Th.	1 37	1 57	5 52	6 51	0 39	16·7
2	Fri.	2 17	2 38	5 49	6 53	1 34	17·7
3	Sat.	2 59	3 20	5 47	6 55	2 32	18·7
4	**Sun.**	3 41	4 2	5 44	6 57	3 34	19·7
5	Mon.	4 24	4 49	5 42	6 59	4 38	20·7
6	Tu.	5 17	5 47	5 39	7 1	5 40	21·7
7	We.	6 20	6 58	5 36	7 3	6 39	22·7
8	Th.	7 43	8 30	5 34	7 5	7 33	23·7
9	Fri.	9 14	9 54	5 31	7 7	8 22	24·7
10	Sat.	10 28	10 56	5 29	7 9	9 7	25·7
11	**Sun.**	11 20	11 41	5 26	7 11	9 50	26·7
12	Mon.	...	0 1	5 24	7 13	10 32	27·7
13	Tu.	0 20	0 39	5 21	7 15	11 13	28·7
14	We.	0 58	1 16	5 19	7 17	11 55	0·0
15	Th.	1 32	1 48	5 16	7 19	A0 38	1·0
16	Fri.	2 4	2 20	5 14	7 21	1 23	2·0
17	Sat.	2 36	2 52	5 11	7 23	2 11	3·0
18	**Sun.**	3 7	3 23	5 9	7 25	3 0	4·0
19	Mon.	3 39	3 55	5 6	7 27	3 52	5·0
20	Tu.	4 12	4 30	5 4	7 29	4 43	6·0
21	Wed.	4 51	5 14	5 1	7 31	5 34	7·0
22	Th.	5 41	6 12	4 59	7 33	6 24	8·0
23	Fri.	6 47	7 27	4 56	7 35	7 12	9·0
24	Sat.	8 9	8 49	4 54	7 37	7 59	10·0
25	**Sun.**	9 24	9 56	4 52	7 39	8 46	11·0
26	Mon.	10 25	10 49	4 49	7 41	9 33	12·0
27	Tu.	11 11	11 33	4 47	7 43	10 23	13·0
28	We.	11 55	...	4 44	7 45	11 17	14·0
29	Th.	0 17	0 40	4 42	7 47	Morn.	15·0
30	Fri.	1 4	1 28	4 40	7 49	0 14	16·0

MAY, 1915.

	D.	H.	M.			D.	H.	M.	
Last Quarter,	6	5	23	A.M.	First Quarter,	22	4	50	A.M.
New Moon,....	14	3	31	A.M.	Full Moon,....	28	9	33	P.M.

Day of Month	Day of Week.	HIGH WATER AT GLASGOW.		SUN.		MOON.	
		Morn	Even.	Rises.	Sets.	Souths	Age.
		H. M.	H. M.	H. M.	H. M.	Morn.	Days.
1	Sat.	1 53	2 18	4 38	7 51	1 17	17·0
2	**Sun.**	2 42	3 7	4 35	7 53	2 22	18·0
3	Mon.	3 31	3 55	4 33	7 55	3 28	19·0
4	Tu.	4 20	4 46	4 31	7 57	4 30	20·0
5	We.	5 14	5 44	4 29	7 59	5 27	21·0
6	Th.	6 16	6 51	4 27	8 1	6 19	22·0
7	Fri.	7 28	8 4	4 24	8 3	7 6	23·0
8	Sat.	8 40	9 15	4 22	8 5	7 50	24·0
9	**Sun.**	9 46	10 14	4 20	8 7	8 32	25·0
10	Mon.	10 40	11 4	4 18	8 9	9 12	26·0
11	Tu.	11 25	11 45	4 16	8 11	9 54	27·0
12	We.	...	0 4	4 14	8 13	10 36	28·0
13	Th.	0 23	0 43	4 12	8 15	11 20	29·0
14	Fri.	1 2	1 20	4 10	9 16	A0 7	0·4
15	Sat	1 37	1 55	4 8	8 18	0 56	1·4
16	**Sun.**	2 14	2 32	4 7	8 20	1 47	2·4
17	Mon.	2 49	3 6	4 5	8 22	2 38	3·4
18	Tu.	3 23	3 40	4 3	8 24	3 29	4·4
19	We.	3 58	4 17	4 1	8 26	4 19	5·4
20	Th.	4 38	5 1	4 0	8 27	5 6	6·4
21	Fri.	5 26	5 53	3 58	8 29	5 52	7·4
22	Sat.	6 22	6 52	3 57	8 31	6 38	8·4
23	**Sun.**	7 25	7 59	3 55	8 32	7 23	9·4
24	Mon.	8 31	9 3	3 54	8 34	8 10	10·4
25	Tu.	9 33	10 2	3 52	8 35	9 1	11·4
26	We.	10 30	10 57	3 51	8 37	9 55	12·4
27	Th.	11 23	11 49	3 50	8 38	10 55	13·4
28	Fri.	...	0 15	3 49	8 40	0 0	14·4
29	Sat	0 42	1 10	3 47	8 41	Morn.	15·4
30	**Sun.**	1 38	2 6	3 46	8 43	1 7	16·4
31	Mon.	2 33	2 59	3 45	8 44	2 13	17·4

Tides and Astronomical Matter supplied by James Brown & Son, Nautical Publishers, Glasgow.

THE CITY OF GLASGOW.

Population in City.

Population within Municipal Boundary at Census, 1911, ...	784,455
Increase since last Census (1901), ...	24,032

Municipal Wards of the Burgh and Number of Electors in each Ward.

Wards.	No. of Electors. Parliamentary.	Supplementary.	Total.
1. Dalmarnock, ...	7,652	1,801	9,453
2. Calton, ...	5 499	1,702	7,201
3. Mile-end, ...	7,090	1,617	8,707
4. Whitevale, ...	5,800	1,515	7,315
5. Dennistoun, ...	8,063	2,047	10,110
6. Springburn, ...	7,577	1,309	8,886
7. Cowlairs, ...	5,531	910	6,441
8. Townhead, ...	6,078	1,458	7,536
9. Blackfriars, ...	3,365	1,048	4,413
10. Exchange, ...	1,931	627	2,558
11. Blythswood, ...	2,648	773	3,421
12. Broomielaw, ...	2,008	541	2,549
13. Anderston, ...	5,601	1,153	6,754
14. Sandyford, ...	4,813	1,418	6,231
15. Park, ...	4,503	2,501	7,004
16. Cowcaddens, ...	4,886	1,384	6,270
17. Woodside, ...	7,110	2,035	9,145
18. Hutchesontown,	5,475	1,339	6,814
19. Gorbals, ...	5,299	1,511	6,810
20. Kingston, ...	6,076	1,559	7,635
21. Govanhill, ...	6,690	1,744	8,434
22. Langside, ...	9,324	3,115	12,439
23. Pollokshields,...	4,223	1,355	5,578
24. Kelvinside, ...	4,614	1,928	6,542
25. Maryhill, ...	7,407	1,659	9,066
26. Kinning Park,	1,885	393	2,278
27. Plantation, ...	4.916	1,025	5,941
28. Ibrox, ...	3,363	723	4,086
29. Govan Central,	3,514	593	4,107
30. Fairfield, ...	4,235	670	4,905
31. Partick East,...	4,766	1,390	6,156
32. Partick Central,	5,326	1,111	6,437
33. Partick West,	4,260	843	5,103
34. Jordanhill, ...	2.886	578	3,464
35. Pollokshaws, ...	2,548	621	3,169
36. Cathcart, ...	3,352	734	4,086
37. Shettleston and Tollcross, ...	5,393	1,145	6,538
	185,707	47,875	233,582

Population within the Municipal Boundaries of the City of Glasgow from 1821 to 1911.

1821	1831	1841	1851	1861
147,043	202,426	255,650	329,096	395,503
1871	1881	1891	1901	1911
477,732	511,415	658,198	761,709	784,496

Estimated Population for 1913—1,032,000.

Members of Parliament for Glasgow and District.

1. *Bridgeton.*—Comprises portion of 1st and whole of 2nd Municipal Wards. Electors, 13,146. Member—Alexander M'Callum Scott.

2. *Camlachie.*—Comprises portion of 3rd and whole of 4th Municipal Wards. Electors, 12,890. Member—Halford John Mackinder.

3. *St. Rollox.*—Comprises portion of 5th, 6th, and 7th, and whole of 8th Municipal Wards. Electors, 23,141. Member—The Right Hon. Thos. M'Kinnon Wood, Secretary for Scotland.

4. *Central.*—Comprises 10th, 11th, 12th, 18th, and 14th Municipal Wards. Electors, 17,001. Member—The Right Hon. Chas. Scott Dickson, K.C.

5. *College.*—Comprises 15th, 16th, and 17th Municipal Wards. Electors, 16,499. Member—Harry Anderson Watt.

6. *Tradeston.*—Comprises 19th and 20th Municipal Wards. Electors, 11,375. Member—James Dundas White, LL.D.

7. *Blackfriars and Hutchesontown.*—Comprises whole of 9th and 18th and portion of 21st Municipal Wards. Electors, 9,965. Member—George Nicol Barnes.

Total Constituency within Parliamentary Burgh, 104,017.

Lanarkshire, Govan.—Comprises (so far as within Glasgow) portion of 21st and 23rd, and whole of 27th, 28th, 29th, and 30th Municipal Wards. Electors, 20,965. Member—Daniel T. Holmes.

Lanarkshire Partick.—Comprises (so far as within Glasgow) portion of 7th and whole of 24th, 25th, 31st, 32nd, and 33rd Municipal Wards. Electors, 27,894. Member—Sir Robert Balfour, Bart.

Lanarkshire, North-Western.—Comprises (so far as within Glasgow) portion of 1st, 3rd, 5th, 6th, and 7th and whole of 37th Municipal Wards. Electors, 7,985. Member—Wm. Mather Rutherford Pringle.

Renfrewshire, Eastern.—Comprises (so fas as within Glasgow) portion of 21st and 23rd and whole of 22nd, 26th, 35th, and 36th Municipal Wards. Electors, 21,944. Member—Captain John Gilmour.

Renfrewshire, Western.—Comprises (so far as within Glasgow) portion of 23rd and 34th Municipal Wards. Electors, 2,240. Member—Colonel J. W. Greig, C.B.

Dumbartonshire.—Comprises (so far as within Glasgow) portion of 34th Municipal Ward. Electors, 653. Member—Arthur Acland Allen.

Kilmarnock, District of Burghs.—Comprises (so far as within Glasgow) portion of 21st Municipal Ward. Electors, 9. Member—William Glynne Charles Gladstone.

Total Constituency outwith Parliamentary Burgh, 81,690.

Glasgow & Aberdeen Universities.—Constituency, Glasgow, 8,546; Aberdeen, 4,795; Total, 13,341. Member—Sir Henry Craik, K.C.B.

CITY AND ROYAL BURGH OF GLASGOW.

DESCRIPTION OF BOUNDARIES OF NEW WARDS.

I. Ward, Dalmarnock.—That portion of the City comprehended within a line drawn from the centre of Bridgeton Cross southwards along the middle of Main Street and Rutherglen Bridge to a point where the middle line of said bridge intersects the middle line of the River Clyde; thence up the middle of the River Clyde to a point in the Municipal boundary of the City where it strikes off from the River Clyde opposite the south-eastern boundary of Westthorn Waterworks; thence north-eastwards along the said boundary line to the middle of London Road; thence westwards along the middle of London Road to the centre of Bridgeton Cross, the point first before described.

II. Ward, Calton.—That portion of the City comprehended within a line drawn from the centre of the Cross of Glasgow southwards along the middle of Saltmarket and Albert Bridge to a point where the middle line of said bridge intersects the middle line of the River Clyde; thence up the middle line of the River Clyde to a point where the same is intersected by the middle line of Rutherglen Bridge; thence northwards along the middle of said bridge and Main Street to the centre of Bridgeton Cross; thence westwards along the middle of Canning Street to a point opposite the middle of Abercromby Street; thence northwards along the middle of Abercromby Street to a point in the middle of Gallowgate; thence westwards along the middle of Gallowgate till it reaches the centre of the Cross of Glasgow, the point first before described.

III. Ward, Mile-end.—That portion of the City comprehended within a line drawn from a point in the middle of Gallowgate opposite the middle of Abercromby Street, southwards along the middle of Abercromby Street to the middle of Canning Street; thence eastwards along the middle of Canning Street and London Road to the Municipal boundary; thence northwards, westwards, north-eastwards, and north-westwards along the said boundary to a point in the middle of Carntyne Road; thence south-westwards along the middle of Carntyne Road to a point opposite the middle of New Road; thence south-eastwards and southwards along the middle of New Road to the centre of Parkhead Cross; thence westwards along the middle of Great Eastern Road and Gallowgate to a point opposite the middle of Abercromby Street, the point first before described.

IV. Ward, Whitevale.—That portion of the City comprehended within a line drawn from a point in the middle of High Street opposite the middle of Duke Street, southwards along the middle of High Street to the centre of the Cross of Glasgow; thence eastwards along the middle of Gallowgate and Great Eastern Road to the centre of Parkhead Cross; thence northwards and north-westwards along the middle of Duke Street to the middle of High Street at the point first before described.

V. Ward, Dennistoun.—That portion of the City, comprehended within a line drawn from a point in the middle line of Castle Street where the same is intersected by the middle line of the Monkland Canal, southwards along the middle of Castle Street and High Street to a point opposite the middle of Duke Street; thence eastwards along the middle of Duke Street and Carntyne Road to the Municipal boundary; thence north-westwards, northwards, north-eastwards, and along the said boundary till it reaches the middle of Monkland Canal at Cumbernauld Road; thence westwards and north-westwards along the middle of said canal to the middle of Castle Street at the point first before described.

VI. Ward, Springburn.—That portion of the City comprehended within a line drawn from a point in the middle line of Castle Street where the same is intersected by the middle line of the Monkland Canal, south-eastwards, and eastwards along the middle of said canal to the Municipal boundary at Cumbernauld Road; thence north-eastwards, north-westwards, northwards, eastwards, northwards, south-westwards, northwards, westwards, north-westwards, and westwards along said boundary to the middle of Inchbelly Road; thence southwards along the middle of Inchbelly Road, Springburn Road, and Castle Street to the middle of the Monkland Canal at the point first before described.

VII. Ward, Cowlairs.—That portion of the City comprehended within a line drawn from a point in the middle line of Castle Street where the same is intersected by the middle line of the Port-Dundas and Monkland Canal, northwards along the middle lines of Castle Street, Springburn Road, and Inchbelly Road to the Municipal boundary; thence westwards, southwards, and westwards along the said boundary to the middle of the Hamilton Hill Branch Line of Railway; thence southwards along the middle line of the said railway till it is intersected by the Parliamentary boundary of the City; thence eastwards along the said boundary to the middle of Saracen Street; thence southwards along the middle of Saracen Street, Craighall Road, and Lower Craighall Road to the middle of said canal opposite the middle of Ann Street; thence eastwards, southwards, south-westwards, and eastwards along the middle of said canal till it reaches the middle of Castle Street at the point first before described.

VIII. Ward, Townhead.—That portion of the City comprehended within a line drawn from a point in the middle of Castle Street opposite the middle of Rottenrow, northwards along the middle of Castle Street to the middle of the Port-Dundas and Monkland Canal; thence westwards, north-eastwards, northwards, and westwards along the middle of said canal to a point opposite the middle of the stair leading from Canal Bank to Port-Dundas Road; thence southwards along the middle of said stair and of Port-Dundas Road and Buchanan Street to a point

opposite the middle of Cathedral Street; thence eastwards along the middle of Cathedral Street to the middle of John Street; thence southwards along the middle of John Street to a point opposite the middle of Rottenrow; thence eastwards along the middle of Rottenrow to the middle of Castle Street at the point first before described.

IX. Ward, Blackfriars.—*Firstly*—That portion of the City within a line drawn from a point in the middle line of Albert Bridge where the same intersects the middle line of the River Clyde, northwards along the middle of said bridge and of Saltmarket and High Street to a point opposite the middle of Rottenrow; thence westwards along the middle of Rottenrow to the middle of John Street; thence southwards along the middle of John Street to the middle of Ingram Street; thence westwards along the middle of Ingram Street to a point opposite the middle of Glassford Street; thence southwards along the middle line of Glassford Street and of Stockwell Street and Victoria Bridge to a point where it intersects the middle line of the River Clyde; thence up the middle of the River Clyde to the point in the middle of Albert Bridge first before described; and *Secondly*—That portion of the City and Royal Burgh comprehended within a line drawn from a point in the middle of the River Clyde immediately opposite the middle of Thistle Street, southwards along the middle of Thistle Street to the middle of Caledonia Road; thence eastwards along the middle of Caledonia Road to the middle of Florence Street; thence northwards along the middle of Florence Street and Rose Street and a straight line in continuation of the same to the middle of the River Clyde; thence down the middle of the River Clyde to the point opposite the middle of Thistle Street first before described.

X. Ward, Exchange.—That portion of the City comprehended within a line drawn from a point in the middle line of Victoria Bridge where the same intersects the middle line of the River Clyde, northwards along the middle of said bridge, Stockwell Street, and Glassford Street to the middle of Ingram Street; thence eastwards along the middle of Ingram Street to a point opposite the middle of John Street; thence northwards along the middle of John Street to Cathedral Street; thence westwards along the middle of Cathedral Street and Bath Street to the middle of West Nile Street; thence southwards along the middle of West Nile Street and Mitchell Street to the middle of Argyle Street; thence westwards along the middle of Argyle Street to a point opposite the middle of Jamaica Street; thence southwards along the middle line of Jamaica Street and Glasgow Bridge till the same intersects the middle line of the River Clyde; thence up the middle of the River Clyde to the point in the middle of Victoria Bridge first before described.

XI. Ward, Blythswood.—That portion of the City comprehended within a line drawn from a point in the middle line of Gordon Street where the same is intersected by the middle line of Mitchell Street and West Nile Street; thence northwards along the middle of West Nile Street to the middle of Bath Street; thence eastwards along the middle of Bath Street to the middle of Buchanan Street; thence northwards along the middle of Buchanan Street to a point opposite the middle of Renfrew Street; thence westwards along the middle of Renfrew Street to the middle of Scott Street; thence southwards along the middle of Scott Street and Pitt Street to a point where the middle line of Bothwell Street meets the middle line of Bothwell Circus; thence eastwards along the middle of Bothwell Street to the middle of Hope Street; thence southwards along the middle of Hope Street to a point opposite the middle of Gordon Street; thence eastwards along the middle line of Gordon Street to the point where it is intersected by the lines of Mitchell Street and West Nile Street at the point first before described.

XII. Ward, Broomielaw.—That portion of the City within a line drawn from a point in the middle line of Glasgow Bridge where the same intersects the middle line of the River Clyde, northwards along the middle of said bridge and Jamaica Street to the middle of Argyle Street; thence eastwards along the middle of Argyle Street to a point opposite the middle of Mitchell Street; thence northwards along the middle of Mitchell Street to the middle of Gordon Street; thence westwards along the middle of Gordon Street to the middle of Hope Street; thence northwards along the middle of Hope Street to a point opposite the middle of Bothwell Street; thence westwards along the middle of Bothwell Street to the middle of Pitt Street; thence southwards along the middle of Pitt Street to the middle of Argyle Street; thence westwards along the middle of Argyle Street to a point where the middle line of Argyle Street is intersected by the Royalty boundary opposite the Royalty Stone, No. 209, which is distant thirty-eight yards or thereby measured along Argyle Street to the west of the middle of M'Alpine Street; thence southwards along the said Royalty boundary line to the middle of the River Clyde; thence up the middle of the River Clyde to the middle of Glasgow Bridge at the point first before described.

XIII. Ward, Anderston.—That portion of the City within a line drawn from a point in the middle of the River Clyde immediately opposite the Royalty Stone, No. 210, which is distant thirty-six yards or thereby measured along Broomielaw Street to the west of the middle of M'Alpine Street, northwards along the Royalty boundary line to the middle of the line of Argyle Street; thence westwards along the middle line of Argyle Street and the bridge over the River Kelvin on Argyle Street to a point where the same intersects the middle line of the River Kelvin; thence down the middle of the River Kelvin to the middle of the River Clyde; thence up the middle of the river Clyde to the point opposite the Royalty Stone, No. 210, first before described.

XIV. Ward, Sandyford.—That portion of the City comprehended within a line drawn from a point in the middle of Argyle Street opposite the middle of Pitt Street, northwards along the middle of Pitt Street to the middle of Sauchiehall Street; thence westwards along the middle of Sauchiehall Street to the middle of Kelvingrove Street; thence southwards along the middle of Kelvingrove Street to the middle of Argyle Street; thence eastwards along the middle of Argyle Street to the point opposite the middle of Pitt Street, first before described.

XV. Ward, Park.—That portion of the City comprehended within a line drawn from a point in the middle of Sauchiehall Street where the same is intersected by the middle line of Pitt Street and Scott

Street, northwards along the middle of Scott Street to the middle of Shamrock Street; thence eastwards along the middle of Shamrock Street to the middle of New City Road; thence westwards along the middle of New City Road and Great Western Road to the Parliamentary boundary of the City at a point in the middle of the bridge carrying said road over the River Kelvin; thence following the Parliamentary boundary in a south-westerly, westerly, southerly, easterly, southerly, easterly, and south-westerly direction to a point in the middle of the bridge over the River Kelvin at Dumbarton Road; thence eastwards along the middle of Argyle Street to a point opposite the middle of Kelvingrove Street; thence northwards along the middle of Kelvingrove Street to a point opposite the middle of Sauchiehall Street; thence eastwards along the middle of Sauchiehall Street to the point opposite the middle of Scott Street, first before described.

XVI. Ward, Cowcaddens.—That portion of the City comprehended within a line drawn from a point in the middle of Buchanan Street opposite the middle of Renfrew Street, northwards along the middle of Buchanan Street, Port-Dundas Road, and the stair leading to the Forth and Clyde Canal to the middle of said canal; thence westwards along the middle of said canal to the middle of the drawbridge opposite the north end of Ann Street; thence northwards along the middle of said drawbridge and of Lower Craighall Road and Craighall Road to a point opposite the middle of Possil Road; thence south-westwards along the middle of Possil Road and St. George's Road to the centre of St. George's Cross; thence eastwards along the middle of New City Road to a point opposite the middle of Shamrock Street; thence westwards along the middle of Shamrock Street to a point opposite the middle of Scott Street; thence southwards along the middle of Scott Street to the middle of Renfrew Street; thence eastwards along the middle of Renfrew Street to the middle of Buchanan Street at the point first before described.

XVII. Ward, Woodside.—That portion of the City within a line drawn from the centre of St. George's Cross north-eastwards along the middle of St. George's Road and Possil Road till it reaches a point opposite the middle of Saracen Street; thence northwards along the middle line of Saracen Street until it is intersected by the Parliamentary boundary of the City; thence westwards, south-westwards, northwards, south-westwards, and south-eastwards along the Parliamentary boundary till it reaches a point in the middle of the bridge over the River Kelvin at Great Western Road; thence eastwards along the middle of Great Western Road to the centre of St. George's Cross, the point first before described.

XVIII. Ward, Hutchesontown.—That portion of the City within a line drawn from a point in the middle of the River Clyde opposite the middle of Rose Street, southwards along the middle of Rose Street and Florence Street to the middle of Caledonia Road; thence eastwards along the middle of Caledonia Road to the middle of South Wellington Street; thence southwards along the middle of South Wellington Street to the middle of a proposed new street which is distant thirty-four yards or thereby measured in a southerly direction from the south-west corner of the boundary wall of the Southern Necropolis; thence south-eastwards along the middle of said proposed new street until it is intersected by the Parliamentary boundary of the City; thence eastwards, northwards, north-westwards, and northwards along the said Parliamentary boundary to the middle of the River Clyde; thence down the middle of the River Clyde to the point opposite the middle of Rose Street first before described.

XIX. Ward, Gorbals.—That portion of the City comprehended within a line drawn from a point in the middle line of Glasgow Bridge where the same intersects the middle line of the River Clyde, southwards along the middle of said bridge, Bridge Street, Eglinton Street, and Victoria Road to a point where the said road is intersected by the Parliamentary boundary north of Allison Street; thence following the Parliamentary boundary eastwards, northwards, north-eastwards, eastwards, and northwards to the middle of Butterbiggins Road; thence eastwards along the middle of Butterbiggins Road to the middle of Cathcart Road; thence northwards along the middle of Cathcart Road and Crown Street to the middle of Caledonia Road; thence westwards along the middle of Caledonia Road to the middle of Thistle Street; thence northwards along the middle of Thistle Street to the middle of the River Clyde; thence westwards down the middle of the River Clyde to the middle of Glasgow Bridge, at the point first before described.

XX. Ward, Kingston.—That portion of the City comprehended within a line drawn from a point in the middle of Glasgow Bridge where the same intersects the middle line of the River Clyde, southwards along the middle of the Glasgow Bridge, Bridge Street, Eglinton Street, and Victoria Road to a point where the said road is intersected by the Parliamentary boundary north of Allison Street; thence following the said Parliamentary boundary westwards, southwards, westwards, northwards, and north-westwards to the middle of the River Clyde; thence eastwards up the middle of the River Clyde to the middle of Glasgow Bridge, at the point first before described.

XXI. Ward, Govanhill.—That portion of the City within a line drawn from a point in the middle line of Crown Street where the same is intersected by the middle line of Caledonia Road, southwards along the middle of Crown Street and Cathcart Road to the Parliamentary boundary of the City opposite the middle of Butterbiggins Road; thence following the Parliamentary boundary westwards, southwards, westwards, south-westwards, westwards, and southwards to the boundary between the Counties of Lanark and Renfrew on the south side of Allison Street; thence following the said County boundary southwards, eastwards, northwards, and eastwards to the boundary between the Parishes of Cathcart and Govan west of Aikenhead Road; thence following the said Parish boundary southwards and eastwards to the Municipal boundary of the City at Mallsmire Burn; thence north-eastwards, northwards, and north-eastwards along the said Municipal boundary to the Parliamentary boundary in the centre of the River Clyde; thence following the Parliamentary boundary north-westwards, westwards, southwards, south-eastwards, and westwards until it is intersected by the middle line of the continuation eastwards of the proposed new street which is distant thirty-four yards or thereby measured in a southerly direction from the south-west corner of the boundary wall of the Southern Necropolis; thence westwards along the middle of

said new street to the middle of South Wellington Street; thence northwards along the middle of South Wellington Street to the middle of Caledonia Road; thence westwards along the middle of Caledonia Road to the middle of Crown Street, at the point first before described.

XXII. Ward, Langside.—That portion of the City within a line drawn from a point in the middle line of Pollokshaws Road where the same is intersected by the Parliamentary boundary of the City at Strathbungo Parish Church, south-westwards along the said Pollokshaws Road to a point opposite the middle of Moss Road; thence westwards along the middle of Moss Road to the middle of the bridge carrying the said road over the Barrhead and Kilmarnock Joint-Railway; thence south-westwards along the middle of said railway till it is intersected by the Municipal boundary of the City; thence following the Municipal boundary eastwards, southwards, eastwards, southwards, eastwards, south-eastwards, northwards, and eastwards to the boundary between the Counties of Lanark and Renfrew; thence in a northerly direction along the said County boundary to the boundary between the Parishes of Govan and Cathcart; thence westwards and northwards along said Parish boundary till it again meets the boundary between the Counties of Lanark and Renfrew west of Aikenhead Road; thence following said County boundary westwards, southwards, westwards, and northwards to the Parliamentary boundary south of Allison Street; thence following said Parliamentary boundary westwards to the middle of Pollokshaws Road, at the point first before described.

XXIII. Ward, Pollokshields.—That portion of the City within a line drawn from a point in the middle line of Pollokshaws Road, where the same is intersected by the Parliamentary boundary at Strathbungo Parish Church, westwards, northwards, and north-westwards to the Municipal boundary south of Shields Station; thence following the said Municipal boundary westwards, northwards, westwards, southwards, eastwards, north-eastwards, southwards, eastwards, and southwards to the middle of the Barrhead and Kilmarnock Joint-Railway; thence north-eastwards along the middle of said railway to the middle of the bridge carrying Moss Road over the said railway; thence eastwards along the middle of Moss Road to the middle of Pollokshaws Road; thence north-eastwards along the middle of Pollokshaws Road till it is intersected by the Parliamentary boundary, at the point first before described.

XXIV. Ward, Kelvinside.—That portion of the City within a line drawn from a point in the middle of the bridge over the River Kelvin at Great Western Road, where it is intersected by the middle line of said river, northwards and westwards up the middle of the said river to the Municipal boundary immediately east of the Corporation Gasworks at Dawsholm; thence following said Municipal boundary south-westwards, westwards, southwards, eastwards, south-westwards, southwards, south-westwards, eastwards, northwards, eastwards, southwards, eastwards, northwards, eastwards, north-eastwards, eastwards, and south-eastwards to the Parliamentary boundary in University Avenue; thence eastwards along the Parliamentary boundary to the middle of the River Kelvin; thence north-eastwards along the middle of the River Kelvin to the middle of said bridge at Great Western Road, the point first before described.

XXV. Ward, Maryhill.—That portion of the City within a line drawn from a point in the middle of the River Kelvin where the Parliamentary boundary joins that river north of Tillie Street, up the middle of the said river until the Municipal boundary is reached near the Corporation Gasworks at Dawsholm; thence north-westwards, north-eastwards, eastwards, south-eastwards, eastwards, southwards, and south-eastwards along the said boundary until it is intersected by the middle line of the Hamilton Hill Branch Railway; thence southwards along the middle of said branch line of railway until it is intersected by the Parliamentary boundary west of Keppoch Row; thence westwards and south-westwards along said Parliamentary boundary to the middle of the Forth and Clyde Canal; thence northwards and south-westwards along the middle of said canal to a point where it meets the Parliamentary boundary; thence south-westwards along said Parliamentary boundary to the middle of the River Kelvin, at the point first before described.

XXVI. Ward, Kinning Park.—That portion of the City within a line drawn from a point upon the Parliamentary boundary where that boundary meets the boundary of Govan in Paisley Road, south-eastwards to a point upon the Parliamentary boundary where that boundary intersects the south side of the Glasgow and South-Western Railway, Paisley Canal Line; thence westward along the south-side of the said Canal Line to a point in line with the eastern boundary of Govan; thence northward along a line in continuation of the eastern boundary of Govan until it meets the Municipal boundary; thence northward, eastward, northward, and south-eastward along the boundary of Govan until it reaches the point first before described.

XXVII. Ward, Plantation.—That portion of the City where it is intersected by the centre of Paisley Road where that road is crossed by the Glasgow and Paisley Joint Railway; thence proceeding eastward along the centre line of the said road to the centre of Whitefield Road; thence northward along the centre line of the said Whitefield Road and continuation thereof, until it reaches the municipal boundary of the City in the centre of the River Clyde; thence eastward, southward, north-westward, southward, south-westward, southward and westward along the municipal boundary of the City to the point of commencement.

XXVIII. Ward, Ibrox.—That portion of the City where it is intersected by the centre line of Helen Street; thence northward along the centre line of Helen Street to a point in line with the western boundary of the Glasgow and Paisley Joint Railway (Craigton Fork); thence northward along the western boundary of said railway and the western boundary of said railway (Govan Branch) and continuation thereof to the centre of Govan Road; thence westward along the centre line of Govan Road to the centre of Water Row; thence northward along the centre line of Water Row and continuation thereof until it reaches the centre of the River Clyde; thence eastward along the municipal boundary to a point in continuation of the centre of Whitefield Road; thence southward to and along the centre line of the said road to the centre of Paisley Road; thence south-westward along the centre line of Paisley Road until

it intersects the Municipal boundary of the City; thence westward along the Municipal boundary of the City to the point of commencement.

XXIX. Ward, Govan Central.—That portion of the City where it meets the western boundary of the police burgh of Govan as it existed prior to the extension of the burgh in 1901 as delineated on the Ordnance Survey map of the county of Lanark, scale 25.344 inches to one mile, Second Edition, 1896; thence northward along the said burgh boundary to the centre of Langlands Road; thence eastward along the centre line of Langlands Road to the centre of Harmony Row; thence northward along the centre line of Harmony Row to the centre of Govan Road; thence northward along the centre line of Holms Street and continuation thereof to the centre of the river Clyde; thence eastward along the centre line of the River Clyde to a point on a line in continuation of the centre of Water Row; thence southward to and along the centre line of Water Row to the centre of Govan Road; thence eastward along the centre line of the said road to a point on a line in continuation of the western boundary of the Glasgow and Paisley Joint Railway (Govan Branch); thence southward to and along the western boundary of the said railway and the said railway(Craigton Fork) and continuation thereof to the centre of Helen Street; thence soutward along the centre line of Helen Street until it intersects the Municipal boundary of the existing City; thence westward along the Municipal boundary of the City to the point of commencement.

XXX. Ward, Fairfield.—That portion of the City where it meets the boundary between the counties of Lanark and Renfrew; thence proceeding north-westward, northward, eastward and northward along the boundary of the City to a point in the centre of the River Clyde; thence eastward along the centre line of the River Clyde to a point on a line in continuation northward of the centre line of Holms Street; thence southward to and along the centre line of Holms Street to the centre of Govan Road; thence southward along the centre line of Harmony Row to the centre of Langlands Road; thence westward along the centre line of Langlands Road to the western boundary of the police burgh of Govan as it existed prior to the extension of the burgh in 1901 as delineated on the Ordnance Survey map of the county of Lanark, scale 25.344 inches to one mile, Second Edition, 1896, at the north end of Drumoyne Road; thence southward along the said burgh boundary, until it meets the said Municipal boundary of the City; thence westward along the said Municipal boundary to the point of commencement.

XXXI. Ward, Partick East.—That portion of the City where it is intersected by the centre line of Hyndland Road; thence north-eastward, eastward, south-eastward, westward, southward, eastward, southward, eastward, southward and south-westward along the Municipal boundary of the City to a point on a line in continuation south-eastward of the centre line of Douglas Street to the centre of Dumbarton Road; thence westward along the centre line of the said road to the centre of Gardner Street; thence northward along the centre line of Gardner Street to the centre of Partickhill Road; thence eastward along the centre line of Partickhill Road to the centre of North Gardner Street; thence northward along the centre line of North Gardner Street and Hyndland Road to the point of commencement.

XXXII. Ward, Partick Central.—That portion of the city where it is intersected by the centre line of Hyndland Road; thence southward along the centre line of said road and North Gardner Street to the centre of Partickhill Road; thence westward along the centre line of Partickhill Road to the centre of Gardner Street; thence southward along the centre line of Gardner Street to the centre of Dumbarton Road; thence along the centre line of Dumbarton Road to the centre of Douglas Street; thence south-eastward along the centre line of Douglas Street and continuation thereof to the Municipal boundary in the centre of the River Kelvin; thence south-westward along the Municipal boundary to the centre of the River Clyde; thence westward along the centre of the River Clyde to a point on a line in continuation of the centre line of Sawmill Road; thence northward to and along the centre line of Sawmill Road to the centre of Dumbarton Road; thence eastward along the centre line of Dumbarton Road to the centre of Thornwood Road, now Thornwood Drive; thence northward along the centre line of Thornwood Road, now Thornwood Drive, and continuation thereof to the centre of Crow Road; thence westward along the centre line of Crow Road to the centre of Clarence Drive; thence north-eastward along the centre line of Clarence Drive to the Municipal boundary of the City; thence southward, eastward, northward and eastward along the boundary of the City to the point of commencement.

XXXIII. Ward, Partick West.—That portion of the City where it joins the boundary between the counties of Lanark and Renfrew west of Jordanhill Station; thence eastward, northward, eastward and southward along the Municipal boundary of the City to the centre of Clarence Drive; thence south-westward along the centre line of Clarence Drive to the centre of Crow Road; thence eastward along the centre line of Crow Road to a point on a line in continuation of the centre line of Thornwood Road, now Thornwood Drive; thence southward to and along the centre line of Thornwood Road, now Thornwood Drive, to the centre of Dumbarton Road; thence westward along the centre line of Dumbarton Road to the centre of Sawmill Road; thence southward along the centre line of Sawmill Road and continuation thereof to the centre of the River Clyde; thence westward along the centre of the River Clyde to the boundary between the counties of Lanark and Renfrew; thence north-eastward, northward and eastward along the said county boundary to the point of commencement.

XXXIV. Ward, Jordanhill.—That portion of the City where it joins the boundary between the counties of Lanark and Renfrew west of Jordanhill Station; thence westward, southward, south-westward and westward along the boundary between the counties of Lanark and Renfrew to the boundary of the City; thence northward, eastward, north-westward and eastward along the boundary of the City to the Municipal boundary of the City in the centre of the River Kelvin; thence south-eastward, westward and southward along the Municipal boundary of the City to the point of commencement.

XXXV. Ward, Pollokshaws.—That portion of the City at a point in the centre of the River Cart where it is intersected by the centre line of Kilmarnock Road; thence southward along the centre line of the said road to the boundary of the City; thence north-westward, northward, westward, south-westward, westward and north-eastward along the said boundary of the City to the Municipal boundary of the City; thence eastward and southward along the Municipal boundary of the City to the centre of the River Cart; thence westward along the centre line of the River Cart to the point of commencement.

XXXVI. Ward, Cathcart.—That portion of the City at a point on the Municipal boundary of the

City at the south-east corner of enclosure marked 33 on the Ordnance Survey map of the county of Renfrew, scale 25.344 inches to one mile, Second Edition, 1900; thence southward and westward along the boundary of the City to the centre of Kilmarnock Road; thence northward along the centre line of Kilmarnock Road until it is intersected by the centre line of the River Cart; thence eastward along the centre line of that river until it meets the Municipal boundary of the City; thence eastward along the Municipal boundary of the City to the point of commencement.

XXXVII. Ward, Shettleston and Tollcross.—That portion of the City at a point on the Municipal boundary of the City where it is intersected by the southern boundary of the North British Railway (Glasgow and Coatbridge Branch); thence eastward, south-eastward, south-westward and north-westward along the boundary of the City to a point in the centre of the River Clyde opposite the south-eastern boundary of Westthorn Waterworks; thence north-eastward, north-westward, north-eastward and north-westward along the Municipal boundary of the City to the point of commencement.

CONVENERS AND SECRETARIES OF THE THIRTY-SEVEN MUNICIPAL WARDS.

I. Malcolm Cunningham, 173 Adelphi Street, convener; Archibald M'Donald, 3 Muslin Street, secretary.

II. J. M'Cann, 55 Stevenson Street, convener; Hugh P. Dunn, 37 Monteith Row, secretary.

III. John Phillips, 612 Great Eastern Road, convener; A. W. Cowan, 13 Barr Street, E., secretary.

IV. John Kelly, 326 Duke Street, convener; Cook Mason, 121 Finlay Drive, secretary.

V. William Taylor, 9 Oakley Terrace, convener; J. Crawford Muir, 309 Golfhill Drive, secretary.

VI. James M'Vey, 53 Rosemount Street, convener; E. C. Prestridge, 390 Springburn Road, secretary.

VII. Peter Logan, 59 Gourlay Street, convener; J. Buchan, 228 Saracen Street, secretary.

VIII.—D. F. Steel, 98 Stirling Road, convener; D. Campbell, 130 Stirling Road, secretary.

IX. Stephen J. Henry, 132 Trongate, convener; Hugh M'Grail, 124 Bridgegate, secretary.

X. Arch. Orr, 12 Miller Street, convener; Robert Cairns, 43 Virginia Street, secretary.

XI. W. Couper Tait, 168 St. Vincent Street, convener; Hugh A. Stirling, 100 W. Campbell Street, secretary.

XII. Fred. J. Malcolm, 444 Argyle Street, convener; H. D. Wilkie, 53 Bothwell Street, secretary.

XIII. R. C. M'Fee, 37 St. Vincent Crescent, convener; James Maguire, 223 Hope Street, secretary.

XIV. James Michie, 176 Kent Road, convener; J. C. Cooper, 1 Walworth Terrace, secretary.

XV. A. E. M'Donald, 12 Woodside Crescent, convener; D. M. Clark, 180 West Regent Street, secretary.

XVI. J. P. O'Brien, 154 Renfrew Street, convener; Joseph Kane, 159 Gardner Street, secretary.

XVII. Wm. Cooper, 2 Yarrow Gardens, convener; John Kerr, 69 Kirkland Street, secretary.

XVIII. R. T. Hunter, 462 Govan Street, convener; W. S. F. Gold, 339 Caledonia Road, secretary.

XIX. Peter Hamilton, 9 Surrey Street, convener; James L. Johnston, 40 Abbotsford Place, secretary.

XX. Duncan M'Culloch, 58 Pollok Street, convener; H. Brittain, 38 Pollok Street, secretary.

XXI. Dr. L. Burges, 45 Dixon Avenue, convener; T. S. Muir, 36 Garturk Street, secretary.

XXII. A. K. Richmond, 14 Dundrennan Road, convener; James Kerr, 103 Bath Street, secretary.

XXIII. Walter Laidlaw, 103 Fotheringay Road, convener; Wm. M'Callum, 8 Mariscat Rd., secretary;

XXIV. James Deas, 8 Hillhead Street, convener; Alex. Russell, South Park House, Hillhead, secretary.

XXV. Thomas Kerr, 79 Montgomerie Street, convener; J. S. Bannatyne, 132 West Regent Street, secretary.

XXVI. William Dickie, 15 Great Wellington Street, convener; James Brown, 135 West Scotland Street, secretary.

XXVII. Francis Creegan, 8 Whitefield Road, convener; Alex. Campbell, 482 Paisley Road, W., secy.

XXVIII. A. Simpson, 186 Copland Road, convener; Wm. Bruce, 728 Govan Road, secretary.

XXIX. James M. M'Lean, 145 Crossloan Road, convener; Geo. Peebles, 27 Barnwell Terrace, secretary.

XXX. James Ross, 242 Langlands Road, convener; James Clark, 25 Hutton Drive, secretary.

XXXI. John Stocks, 35 Elgin Terrace, convener; James Arthur, 173 Byres Road, secretary.

XXXII. Ex-Bailie James Ferguson, Ardnith, Hamilton Crescent, convener; W. G. Davidson, 172 Hyndland Road, secretary.

XXXIII. F. Rorke, 86 South Brae Drive, Jordanhill, convener; John Melville, 1038 Dumbarton Road, secretary.

XXXIV. James Young, 114 Camperdown Road, convener; James C. Ferrier, 30 Darnley Avenue, secretary.

XXXV. Andrew Arbuckle, 244 Kilmarnock Road, convener; W. Paul, 1 Holmbank Avenue, secretary.

XXXVI. Adam Cowan, 30 Holmhead Road, convener; Thomas Blair, 58 Bath Street, secretary.

XXXVII. C. Hamilton, 125 Main Street, Shettleston, convener; R. W. Hunter, 24 George Street, Shettleston, secretary.

ALPHABETICAL LIST

OF

STREETS, SQUARES, PLACES, Etc.,

WITH REFERENCE TO THEIR SITUATION.

REGISTRATION DISTRICTS IN THE CITY AND SUBURBS.

DISTRICTS.		REGISTRARS.	OFFICES.
NO.	NAME.		
1	Bridgeton,	W. H. Black,	114 Old Dalmarnock Road.
2	Camlachie,	Daniel F. M'Ghee,	8 East John Street.
3	Calton,	James Moore,	90½ Great Hamilton Street.
4	Dennistoun.	William Potter,	1 Duke Street.
5	Garngadhill,	D. M'Kay Rennie,	70 Garngad Road.
6	Springburn,	James Nimmo,	806 Springburn Road.
7	Possilpark,	John Smith,	193 Saracen Street.
8	St. Rollox,	G. Millar Buchanan,	102 Parson Street.
9	Milton,	Alexr. Dewar, M.B.C.M.	59 Port-Dundas Road.
10	Blythswood,	Jos. Alex. Ferguson,	207 W. George Street.
11	Anderston,	James Stirling,	4 Minerva Street.
12	Hillhead,	Robert Laing,	172 Great George Street.
13	Kelvin,	William Buchanan,	12 Henderson Street, W.
14	Maryhill,	William Muir,	332 Gairbraid Street.
15	Hutchesontown,	Hugh M. Jamieson,	313 Crown Street.
16	Govanhill,	James B. M'Laren,	2 Bankhall Street.
17	Gorbals,	John Brown,	50 Nicholson Street.
18	Pollokshields,	James Cameron,	419 Shields Road.
19	Cathcart,	Henry Hunter,	183 Prospecthill Road.
20	Eastwood,	D. Barrowman,	20 Harriet Street, Pollokshaws.
21	Shettleston,	M. D. Toner,	492 Main Street, Shettleston.
22	Rutherglen,	Robert Gilchrist,	167 Main Street, Rutherglen.
23	Partick,	Hugh Welsh,	3 Maxwell Street, Partick.
24	Govan,	F. B. Crawford,	45 Helen Street, Govan.
25	Plantation.	John R. MacDiarmid,	256 Paisley Road, W.
26	Scotstoun & Yoker,	John Walker,	2 Gray Street, Scotstoun, W.

Office hours in the city, from 10 till 3, and from 10 till 12 on Saturdays, and on Mondays, Wednesday, and Fridays from 6 till 8 p.m.

Office hours in Govan, from 10 till 3; Saturdays, 10 till 12; Mondays, Wednesdays, and Fridays from 6 p.m. till 8 p.m. Partick, from 10 to 3; Saturdays, 10 to 12; Mondays, Wednesdays, and Fridays, from 6 p.m. till 8 p.m. Plantation, from 10 till 3, and from 10 till 12 on Saturdays, and on Mondays, Wednesdays, and Fridays from 6 till 8 p.m.

Office hours in Cathcart, from 10 till 3, and on Mondays, Wednesdays, and Fridays from 6 p.m. till 8 p.m. Saturdays, 10 till 12.

Office hours in Eastwood, from 10 till 3, and from 10 till 12 on Saturdays, and on Mondays, Wednesdays, and Fridays from 6 till 8 p.m.

Office hours in Shettleston, 10 a.m. till 3 p.m., and on Mondays, Wednesdays, and Fridays, 6 till 8 p.m. Saturdays, 10 till 12.

Office hours in Scotstoun and Yoker, 10 till 3, Saturdays, 10 till 12, and on the evenings of Monday, Wednesday, and Friday, 6 till 8.

Office hours in Rutherglen, 10 a.m. till 1 p.m. daily and 5 till 7 p.m., Thursdays and Saturdays excepted

By Act 17 & 18 Vict., cap. 80, it is enacted that a BIRTH must be registered within TWENTY-ONE days, a MARRIAGE within THREE days, and a DEATH within EIGHT days, respectively, thereafter.

N.B.—In the latter case, however, it is usual, and saves considerable trouble to parties, to get a Death registered previous to the interment.

By Marriage Notice Act of 1878 (41 and 42 Vict., c. 43), SEVEN CLEAR days' notice of intended marriage is required.

PENALTIES are exigible if the above rules are not complied with.

THE ITALIC LETTERS AT BEGINNING OF LINE DENOTE THE POSITION OF THE STREET ON THE MAP, AND THE NUMBERS AT END DENOTE THE REGISTRATION DISTRICT IN WHICH EACH STREET IS SITUATED.

For Extended Boundaries of the City, see Map.

A

D e Abbey Drive, off Crow road, Victoria Park. 23.
G k Abbot St., Crossmyloof, Pollokshaws road to Frankfort street. 19.
I i Abbotsford La., f. Bedford st. to Cavendish st. 17.
I i Abbotsford Place, f. Bedford st. to Devon st. 17.
H f Abercorn Street, from New City road to Grove street. 9
L i Abercromby St., f. Gallowgate to Canning street. 3.
F i Abercromby Terrace, corner of Cessnock st. and Paisley road, W. 25.
N g Aberdour Street, off Cumbernauld road. 4.
N g Aberfeldy Street, from Cumbernauld road to Walter street. 4
N g Aberfoyle St., off Cumbernauld road. 4.
F i Abington Place, Clifford st., Paisley road. 25
H e Abington St., f. Cameron st. to N. City rd. 13.
H j Abington Terr., Kenmure st, Pollokshields. 18.
D g Aboukir Street, f. Govan rd. to River Clyde. 24.
F i Academia Terrace, Porter street, Ibrox. 25.
Q i Academy Street, off Main st., Shettleston. 21.
H l Achray Terrace, Cathkin Road, Langside. 19.
L f Acrehill, foot of Garngad road. 5.
I h Adam's Ct. Lane, 185 Argyle st. to Howard st. 10
L e Adamswell Street, off Springburn rd. 5.
Adelaide Place, Bath street. 11.
Adelaide Place, Clarkston road. 19.
H Adelaide Place, New Cathcart. 19.
M j Adelphi St. Bridgeton, off Main st. 1.
F i Adelphi St., Hutchesontown. Nos. 1 to 44, 17; all other Nos., 15.
F i Afton Crescent, Clifford street. 25.
G l Afton St., f. Albert rd., Langside, to Stevenson drive. 19.
F l Afton Terrace, Barrhead road, Pollokshaws. 20.
F i Afton Terrace, Gower street, Paisley rd., W. 25.
D g Agnes Drive, from Langlands road south to Catherine drive. 24.
G e Agnes Street, off Kelvinside avenue. 13.
H k Agnew Lane, Albert road, Crosshill. 19.
I g Agnew Place, 56 Hill st., Garnethill. 9.
H k Agnew Place, Albert road, Crosshill. 19.
I j Aikenhead Road, from 293 Cathcart road to south boundary of city. 16. Also Nos. 674 to 836 and 709 to 761. 19.
G m Ailsa Drive, off Millbrae rd. Langside. 19.
I j Ailsa Place, Leslie street. 18.
Ailsa Villas, Clarkston road. 19.
H h Aird's Lane, off Goosedubbs, Bridgegate. 10.
I l Airlie Drive, f. Prospecthill road to Montgomery terrace, Mount Florida. 19.
E e Airlie Street, f. Minard road to Clarence drive. No. 7 and upwards, 12; Nos. 1, 3, 5. 23.
H j Airlie Ter., St. Andrew's rd., Pollokshields. 18.
Airthrey Cottages, Scotstoun 26.
H h Aitken Place, cor. of Douglas and Argyle sts. 10.
M g Aitken Street, off Cumbernauld Road. 4.
H g Albany Chambers, 522 Sauchiehall street. 9.
N m Albany Drive, High Crosshill, Rutherglen. 22.
Albany Gardens, Quadrant, and Terrace, Springboig, Shettleston. 21.
H g Albany Mansions, West end Renfrew st. 9.
G e Albany St., off Montgomery st., N Kelvinside. 14.
M i Albany Street, off Baltic street. 1.
H g Albany Terrace, 286 Renfrew street. 9.
Albany Terrace, Shettleston. 21.
K i Albert Bridge. North half, 10; south half, 15.
Albert Chambers, 19 Bath street. 10.
D h Albert Cottages, Langlands road, Govan. 24.
G m Albert Crescent, Albert road. 19.
G j Albert Cross, Albert road, Pollokshields. 18.
G j Albert Drive, off Shields rd., Pollokshields. 18.
H k Albert Drive, off Victoria road, Crosshill. 19.
Albert Gate, 1 to 6 Albion st., Dowanhill. 23.
H k Albert Mansions, 106-108 Albert road, Crosshill. 19.
I g Albert Place, 40 Hill street, Garnethill. 9.
K j Albert Place, Caledonia road, east end. 15.
Albert Place, Shettleston. 21.
G l Albert Road, off Langside avenue, Langside. 19.
H k Albert Road, f. Victoria road to Cathcart road, Crosshill. 19.
G j Albert Road, f. Pollokshaws rd. to Shields rd., Pollokshields. 18.
I k Albert Road (East), off Cathcart Road. 19.
F j Albert Rd. (North), off Albert dr. P'shields, W. 18.
K g Albert Street, f. St James rd. to Martyr st. 8.
I e Albert Street, Possil road. 7.
E g Albert Street, off Govan road. 24.
F f Albert Street, off Highburgh rd., Partick. 23
H g Albert Terrace, 177 to 199 Renfrew st. 9.
F b Albert Ter., Caldercuilt rd., Maryhill. 14.
K j Albert View, east end of Caledonia road. 15.
F e Alberta Terrace, Ruthven st., Kelvinside. 12.
K h Albion Court, 41 North Albion street. 10.
K h Albion Street, from Trongate to George st. 10.
F e Albion St., f. Byres rd. to Crown circus. 23.
E h Albion Street, f. Summerton rd. to Woodville street. 24.
M l Alexander Place, off Main st., Rutherglen. 22.
I k Alexander Row, off Cathcart road. 16.
G g Alexander Street, off Argyle street. 11.
L h Alexandra Cross, end of Duke street. 2.
L g Alexandra Parade, fr. Castle street to Alexandra Park. 4.
N g Alexandra Park, Cumbernauld road. 4.
N g Alexandra Park Gds., near Alexandra Park. 4.
M g Alexandra Park St., east end Alexandra par. 4.
M g Alexandra Place, from Alexandra Park west. 4.
Alexandra Place, Shields road. 17.
Alexandra Place, Shettleston. 21.
Alexandra Street, off Clarkston road. 19.
F f Alexandria St., f. Clarendon st. to Havelock st., Partick. 23.
E h Alexandria Terrace, Summerton rd., Govan. 24.
I e Alford Street, off New Keppochhill rd. 7.
G e Alfred Terrace, Gt. Western rd., Hillhead. 12.
D h Alfred Terrace, Gordon street, Govan. 24.
H l Algie Street, Battle place, Langside. 19.
K j Alice St., off Wolseley st., Rutherglen rd. 16.
M j Allan Street, off Dalmarnock road. 1.
I d Allander St., f. Carbeth st. to Ashfield st. 7.
I k Allanton Ter., Langside rd., Govanhill. 16.

H k Allison St., from P'shaws rd. to Cathkin Park. Both sides f. Victoria road to Cathcart road. 16. North side, East of Cathcart road, to No. 377, 16; other Nos., 19. South side, East of Cathcart road, 19. West of Victoria road, 18.
H h Alma Place, 246 to 280 Paisley road. 17.
E h Alma Place, Govan road, Govan. 24.
G l Alma Place, Kilmarnock road. 20.
M h Alma St., f. Gallowgate to Crownpoint rd. 2.
F h Alma Street, off Govan road. 24.
L i Alston Lane, off Risk street. 3.
F e Alton Gardens, Cranworth street. 12.
H k Alva Terrace, Allison street, Govanhill. 16.
G e Amisfield Street, from Shakespeare street to Stratford street, Maryhill. 14.
D d Ancaster Drive, off Crow road, Jordanhill. 12.
D d Ancaster Mansions, Ancaster drive. 12.
L h Anderson Street, off Gallowgate. 3.
D g Anderson Street, off Howat street, Govan. 24.
G i Anderson St., off W. Scotland street. 18.
E f Anderson St., off Dumbarton rd., Partick. 23
L d Anderston Street, off Wellfield street. 6.
H h Anderston Quay, M'Alpine st. to Lancefield. 11.
G k Angus Road, f. Darnley rd. to Shawmoss rd. 18.
L e Angus Street, off Springburn road. 6.
I h Ann Lane, off Ann street, City. 10.
L j Ann Street, off Main street, Bridgeton. 3.
I h Ann Street, f. Jamaica st. to Oswald st. 10.
I f Ann St., f. Cowcaddens to Port Dundas. 9.
G e Ann Street, Hillhead, from Great Western road to University avenue. 12.
H l Annan St., f. Grange rd. to Prospecthill rd. 19.
I j Annandale Street, from Butterbiggins road to Coplaw street. 16.
H j Annanglen Ter., Melville st., Pollokshields. 18.
I k Annette Street, off Allison st., Govanhill. 16.
M h Annfield Place, 295 Duke street. 4.
E f Annfield Road, top of Peel street, Partick. 23.
L h Annfield Street, f. Gallowgate to Emily pl., and from Reidvale st. to Duke st. 3.
E e Annfield Terrace, Annfield road, Partick. 23.
Anniesland Rd., off Victoria dr., Scotstoun. 26.
K h Antigua Place, off Albion street. 10.
N g Appin Road, off Cumbernauld road. 4.
I i Apsley Place (South), f. Bedford st. to Cumberland st. 17.
D d Apsley Street, from Dumbarton road to Fairlie Park drive. 23.
G d Arden Street, off Gairbraid street. 14.
N g Ardenlea Street, off Millerfield road. 1.
D d Ardery Street, off Apsley street. 23.
N i Ardgour Street, f. Burgher st. to Helenvale street. 2.
H i Ardgowan Pl. f. Houston st. to Ardgowan st. 17.
H i Ardgowan St., Crookston st. to Shields rd. 17.
G g Ardgowan Terrace, Sauchiehall street. 12.
I k Ardine Terrace, Langside rd., Govanhill. 16.
I k Ardlui Terrace, Carfin st. 16.
d Ardoch St., f. Bardowie st. to Allander st. 7.
N g Ardmore Street and Lane, from Edina street to Staffa street. 4.
l h Argyle Arcade, 100 Argyle st. and 30 Buchanan street. 10.
I h Argyle Court, 90 Argyle street. 10.
F c Argyll Lane, Maryhill. 14.
E h Argyll Place, Craigton road, Govan. 24.
F c Argyll Place, Maryhill. 14.
H Argyll Place, New Cathcart. 19.
I h Argyle Street, from Glassford street and Stockwell street to Partick Bridge. Nos. 1 to 437 and 2 to 468, 10. Nos. 470 to 1100 and 439 to Kelvin (south side), 11. Nos. 1102 to Kelvin (north side), 12.
F c Argyll Street, Maryhill. 14.
H k Argyll Terrace, Albert road, Crosshill. 19.
L h Ark Lane, off Duke street. 4.
H f Arlington Street, off Woodlands road. 12.
M g Armadale St., f. Duke st. to Roebank street. 4.
L h Armour Street, from Barrack st. to Moore street. 3.
M l Arnott Street, off Farie st., Rutherglen. 22.
F g Arthur Street, Overnewton, off Old Dumbarton road. 11.
M k Arthur Street, off Swanston st. 1.
M l Artisan Street, off New street, Rutherglen. 22.
H l Arundel Drive, off Parkview, Langside. 19.
E i Ascog Terrace, Clifford street, W. Govan. 25.
D d Ashfield Gardens, off Crow road. 23.
G f Ashfield Lane, off Smith street, Hillhead. 12.
G f Ashfield Place, Smith street, Hillhead. 12.
I d Ashfield Street, off Hawthorn st. 7.
G f Ashfield Ter., Gibson street, Hillhead. 12.
M k Ashgrove Street, off Strathclyde street. 1.
G h Ashgrove Terrace, Paisley road Toll. 18.
E f Ashgrove Ter., Gardner street, and Partickhill road. 23.
Ashgrove Terrace, Crow road, Jordanhill. 12.
F f Ashton Gardens, from University avenue to Sutherland terrace. 23.
F f Ashton Lane, off Byres road, all Odd Nos. and Even Nos. 2 to 26. 12. From 28 upwards. 23.
F f Ashton Place, Byres road. 23.
F f Ashton Terrace, Parkville rd. Dowanhill. 23.
H f Ashton Vale, west end of Buccleuch street. 9.
L d Ashvale Row, off Hill st., Springburn (East and West). 6.
F e Athole Gardens, Roxburgh st., Kelvinside. 12.
Athole Gardens, Newlands. 19.
F e Athole Gardens Place, Kelvinside. 12.
F e Athole Gardens Ter., head of Ruthven st. 12.
H Athole Terrace, Cathcart. 19.
O i Auburn Place, off Old Edinburgh road, Parkhead. 2.
E f Auchentorlie Place, 664–678 Dumbarton road, Partick. 23.
E f Auchentorlie St., off Dumbarton rd. Partick. 23.
L e Auchentoshan Terrace, off Springburn road. 5
L e Auchinloch Street, off Petershill road. 5.
E i Auchlochan Ter., Ibrox St., Govan. 25.
Auldfield Place, King street, Pollokshaws. 20.
Auldhouse Av., off Harriet st., Pollokshaws. 20.
Auldhouse Road, Pollokshaws. 20.
G d Avenue Park Street, off Gairbraid street, Maryhill. 14.
L d Avenue Road, off 536 Springburn road. 6.
M i Avenue Street, f. Fordneuk street to Crownpoint street. 2.
G i Avon St., from Watt st. to Shields road. 17.
F i Avondale Place, Paisley road, west. 25.
F i Avondale Terrace, Paisley road. 25.
G m Aylmer Road, off Newlands rd. 19.
H f Ayr Place, Carnarvon street. 12.
L e Ayr Street, off Flemington street. South of Flemington street, 5. North of do., 6.
G j Aytoun Road, f. Shields road to Nithsdale road. 18

B

O i Backcauseway, Westmuir, Parkhead. 2.
K h Back Wynd, 109 Trongate to New wynd. 10.
L d Bagneil Street, off Broomfield road. 6.
L h Bain Square, off Gallowgate. 3.
L h Bain Street, from Gallowgate to Greet Hamilton street 3.
K f Baird Street, off Glebe street. 8.
E h Baird Street, off Govan road, Govan. 24.
Baird's Brae, off Possil road. 13.
G l Baker Street, off Pollokshaws road. 19.
G d Balfour St., off Gairbraid avenue, Maryhill. 14
Balgair Terrace, Budhill ave., Shettleston. 21.
L d Balgray, Balgray Hill, Springburn. 6.
L d Balgray Bank St., off Edgefauld road. 6.
E d Balgray Row, Crossloan Road 12.
M e Balgray Terrace, off Edgefauld road. 6.
N g Ballindalloch Drive, off Alexandra Park st. 4.
K g Balmano St., fr. George st. to Rottenrow. 10.
Balmoral Avenue, off Station road. 19.
H k Balmoral Crescent, Queen's drive, Crosshill. 19.
M e Balmoral Cr., Stonelaw rd., Rutherglen. 22.
H k Balmoral Lane, off Langside road. 19.
I i Balmoral Pl., Caledonia rd. and Hospital st. 17.
D f Balmoral Street, from Yoker road to South st., Scotstoun. 23.
H k Balmoral Terrace, Victoria road, Crosshill. 19.
H Balmoral Villas, Cathcart. 19.
I d Balmore Road, off Saracen st., Possilpark. 7.
N e Balornock Rd., from Broomfield rd. to Auchinairn. 6.
D e Balshagray Aven., f. Dumbarton rd. to Crow rd. 23.
D e Balshagray Avenue Ter., Balshagray aven. 23.
D d Balshagray Gardens, Kent avenue and Manor road, Partick. 23.
Baltic Chambers, 40 to 60 Wellington st. 10.
M i Baltic Street, off Oswald street, Bridgeton. 1.
E e Banchory Gdns., No. Gardner st. and Hyndland road, Partickhill. 23.
Bank Buildings, Water row, Govan. 24.
G f Bank Street, Hillhead. 12.
I f Bank Street, off Forth st., Port Dundas. 8.
I k Bankhall Street, off Daisy street. 16.
M l Bankhead, off Mill street, Rutherglen. 22.
M l Bankhead Place, Harriet st., Rutherglen. 22.
L e Bankier St., fr. Claythorn st. to Green st. 3.
M g Bannatyne Avenue, off Cumbernauld rd. 4.
L d Barcaple Street, off Wellfield street. 6.
L d Barclay Street, off Balgrayhill. 6.
I d Bardowie Street, off Carbeth street, Possil. 7.
E g Barfillan Dr., off Paisley rd., W., Half-way. 18.
Barlanark Place, off Budhill avenue. 21.
P f Barlinnie Prison, off Cumbernauld road. 21.
I d Barloch Street, off Bardowie street. 7.
D g Barlogan Avenue, from Barfillan drive to Maryland gardens, Govan. 18.
Barnwell Terrace, off Drumoyne rd., Govan. 24.
M e Barnhill Poor House, Barnhill. 5.
K g Barony St. and Pl., east end of Stirling rd. 8
H e Barr Street, off Garscube road. 13.
N i Barr Street, E., off London road. 2.
F b Barra St., fr. Caldercuilt rd. to Crosbie st. 14.
L h Barrack Street, f. Gallowgate to Duke st. 3.
F d Barracks, Infantry, Maryhill. 14.
F l Barrhead Road, Pollokshaws. 20.
H f Barrington Drive, off Great Western road. 12.
H j Barrland Street, f. Maxwell rd. to Albert road, Pollokshields. 18
M i Barrowfield Street, off Avenue st., Bridgeton. 2.
M j Bartholomew Street, off Dalmarnock road. 1.
H g Bath Crescent, Bath street, near West end. 11.
I g Bath Lane, east of Pitt street, 10; west of Pitt street. 11.
Bath Lane, W., off North street. 11.
I g Bath Lane, Bath street to Sauchiehall st. 10.
I g Bath Street, from Buchanan st. to North st.; to Pitt st. 10; fr. Pitt st. to North street, 11.
I g Bath Street Lane, f. W. Nile street to Blythswood square. 10.
I k Batson Street, off Aikenhead road. 16.
H l Battle Place, Langside. 19.
H l Battlefield, Mount Florida. 19.
H m Battlefield Av., f. Battlefield rd. to River Cart. 19.
H l Battlefield Crescent, Mount Florida. 19.
H Battlefield Gardens, Battlefield road. 19.
H l Battlefield Road, Langside to Cathcart road. 19.
K h Bazaar, Candleriggs and Bell st., city. 10.
E d Beaconsfield Rd., off Great Western road. 12.
E g Beaconsfield Square, Helen street, Govan. 24.
G k Beaton Rd., f. Fotheringay rd. to Eastwood Parish boundary, 18; other portion, 20.
I k Beaufort Place and Terrace, Govanhill. 16.
G e Beauly Ter., Montgomerie st., N. Kelvinside. 14.
Beaumont Gate, Albion street, Dowanhill. 23.
I i Bedford Lane, from Main st. to Surrey st. 17.
H g Bedford Place, 158 to 172 Renfrew street, Garnethill. 9.
I i Bedford Row, f. Bedford lane to Dunmore st. 17.
I i Bedford Street, fr. Surrey st. to Eglinton st. 17.
L e Bedlay Street, off Petershill road. 5.
E i Beech Avenue, Bellahouston, from Paisley road, W., to Dalkeith avenue. 18.
M Beechgrove Street, fr. Strathclyde st. to Woodhall street. 1.
D d Beechwood Drive, off Crow rd., Broomhill. 23.
O j Beechwood Drive, off Mackinfauld road, Tollcross. 21.
M j Beechwood Place, Dalmarnock road. 1.
Beechwood Road, off Clarkston road. 19.
G l Beechwood Terrace, Albert road, Langside. 19.
M j Beechwood Terrace, 799 Dalmarnock rd. 1.
D h Belch Street, off Crossloan road, Govan. 24.
G e Belgrave Place, Wilson street, Hillhead. 12.
H g Belgrave Street, from St. Vincent street to Kent road. 11.
G e Belgrave Ter., Gt. Western rd., Hillhead. 12.
F e Belhaven Crescent, Westbourne gardens. 12.
F e Belhaven Ter., Gt. Western rd., Kelvinside. 12.
M e Belhaven Ter., Stonelaw Rd., Rutherglen. 22.
K h Bell Street, from Candleriggs to High street. 10.
L j Bell Street, Bridgeton, off Ann street. 3.
L i Bell Street, Calton, from Stevenson street to Millroad street. 3.
D f Bell Street, Whiteinch. 23.
G f Bell Terrace, Bank st. and Gt. George st. 12.
E i Bellahouston Terrace, Paisley Road. 25.
E i Bellahouston Villas, east side of Dumbreck road, south of G. and P. Railway. 18.
E i Bellahouston Villas, north of G. and P. Railway, from west of Bellahouston church road to Dumbreck road. 25.
I k Belleisle Gardens, Dixon's aven., Govanhill. 16.
I k Belleisle Place, Allison Street. 16.
I k Belleisle St., fr. Allison st. to Dixon aven. 16.
I k Belleisle Terrace, Annette street, Govanhill. 16.
L f Bellevue Place, off Garngadhill. 5.
I k Bellevue Terrace, Garturk St., Govanhill. 16.

M h Bellfield Street, f. Gallowgate to Duke st. 2.
M h Bellfield Terrace, 348 to 354 Duke street. 2.
L h Bellgrove Street, fr. Gallowgate to Duke st. 3.
F d Bellshaugh Rd., off Kirklee rd., Kelvinside. 12.
G e Bellwood Street, off Edgemont street. 19.
H j Belmar Terrace, Pollokshields. 18.
G e Belmont Cres., off Belmont st., Hillhead. 12.
G e Belmont Gardens, 2 Belmont street. 12.
L c Belmont Road, Balgrayhill, Springburn. 6.
G e Belmont St., off Gt. Western rd., Hillhead. 12.
G e Belmont Ter., Gt. Western road, Hillhead. 12
N j Belvidere, London road. 1.
N i Belvidere Avenue, London road. 2.
F l Bengal Street and Lane, off Main street, Pollokshaws. 20.
D d Benmore Street, off 162 Balgrayhill. 6.
M h Bennie Terrace, 33 to 41 Whitevale street. 2.
G g Bentinck Street, off Kelvingrove street. 12.
H e Benview Street, f. Firhill rd. to Murano st. 7.
L l Berelands Place, off Burnhill st., Rutherglen. 22.
H g Berkeley Street, off North street. 11.
H g Berkeley Terrace, Berkeley st., off North st. 11.
G j Berlin Place, Pollokshields. 18.
G j Berlin Terrace, Leven street, Pollokshields. 18.
M i Bernard St., Bridgeton, off Oswald st. 1.
Berryknowe Road, off Paisley rd., W., Cardonald. 18.
Bertrohill Road and Terrace, Springboig, Shettleston. 21.
K j Bilbao Street, off Rutherglen road. 16.
G d Bilsland Drive, off Gairbraid st., Maryhill. No. 257 and upwards, 7; other nos., 14.
L i Binnie Pl, f. Monteith row to Gt. Hamilton st. 3.
M g Birkenshaw St., off Cumbernauld Rd. 4.
M j Birkwood Street, off Dalmarnock road. 1.
L j Birnam Road, off London road. 21.
H j Birnam Ter., Cadder street, Pollokshields. 19
H k Birnam Terrace, Maybank st., Crosshill. 19.
Birnam Terrace, off Craigton road. 24.
I f Bishop Pl., N. end of Bishop st., P. Dundas. 8.
H e Bishop Place, off Firhill road. 13.
D d Bishop's Road, off Crow road., Broomhill. 23.
H h Bishop Street, Argyle st. to St. Vinc. st. 11
F f Bishop Street, Port Dundas, f. Garscadden st. to Forth st. 8.
K g Black Street, off Parliamentary road. 8.
G h Blackburn Street, off Paisley road. 25.
Blackcroft Road, Shettleston. 21.
L i Blackfaulds Place, off Canning st., Calton. 3
F g Blackie Street, off Old Dumbarton rd. 11.
L i Blair St., from Tobago st. to Cumberland st. 3.
Blair Street, off Main street, Shettleston. 21.
I l Blairbeth Dr., from west end of Mount Annan drive. 19.
F f Blantyre Street, off Old Dumbarton road. 11.
D d Blenheim Drive, off Crow road. 23.
L d Blenheim Street, off 500 Springburn road. 6.
L g Blind Asylum, Castle street. 4.
M f Blochairn Rd., off Garngad rd. 5.
G f Bloomfield Place, Hillhead. 12.
D h Bloomfield Terrace, off Crossloan rd., Govan. 24.
M h Bluevale St., fr. Railway to Duke st. 2.
G f Blythswood Drive, f. Gt. Western rd. to South Woodside road. 12.
H f Blythswood Gardens, W. Princes street. 12.
H f Blythswood Place, cor. Dunearn st. and Great Western road. 12.
H g Blythswood Sq., west end of W. George st. 10.
M i Boden Street, off London road. 1.
Bogton Avenue, off Cecil avenue. 19.
G k Boleyn Rd. f. Darnley rd. to Shawmoss rd. 18.
I l Bolton Drive, Mount Florida. 19.
I k Bonnington Gars., Dixon avenue, Govanhill. 16.
G m Bonnington Terrace, Colquhoun street. 19.
I k Bonnington Ter., Garturk st., Govanhill. 16.
D g Bonnytoun Terrace, Drive road, Govan. 24.
D d Borden Road, between Woodend drive and Munro road.
K f Borron Street, Port Dundas. 7.
G e Boswell Terrace, Queen Margaret drive, North Kelvinside. 14.
F e Botanic Gardens, Gt. Western rd., Hillhead. 12.
H g Bothwell Circus, now Bothwell st. 11.
H g Bothwell Lane, from West Campbell street to Mains st. 10.
H g Bothwell St., from Hope st. to Pitt street, 10; f. Pitt street westwards, 11.
H g Bothwell St., West, f. Bishop st. to North st. 11.
G f Bothwell Terrace, Bank street, Hillhead. 12.
G l Bothwell Terrace, Shawlands. 20.
M l Bouverie Street, off Farie street, Rutherglen. 22.
Bowling Green Avenue, off Wellshot road. 21.
B e Bowling Green Cottages, off Westland drive, Whiteinch. 23.
Bowling Green Road, off Clarkston road. 21.
M i Bowling Green Terrace, Walkinshaw street. 1.
H k Bowman St., Westmoreland st. to Victoria rd. 16. Victoria rd. to Pollokshaws rd. 18.
F e Bowmont Gardens, Kelvinside. 12.
F e Bowmont Terrace, Kelvinside. 12.
H k Bowmont Terrace, Strathbungo. 18.
H k Boyd Street, off Cathcart road. 19.
I h Boyd Terrace, Springfield lane. 17.
L b Brackenbrae Road. 7.
H k Bracklin Ter. Allison st. and Langside rd. 16.
H f Braco St, f. Raglan st. to St.George's rd. 9.
K Braehead Street, off Rutherglen road. East side, 16; west side, 15.
L d Braehead Ter., Broomfield road, Springburn. 6.
H l Braemar Street, between Ledard road and Overdale street. 19.
N l Braeside Avenue, Gallowflat, Rutherglen. 22.
G d Braeside Street, off New City road. 13.
H j Braeside Ter., Maxwell rd., Pollokshields. 18.
H f Braid Street, off Grove street. 9.
Braidfauld Avenue, off Braidfauld street. 21.
Braidfauld Street, off Tollcross road. 21.
F i Brand Street, from Lorne square to Whitefield road. 25.
H g Brandon Place, 204 to 260, and 201 to 261 West George street. 10.
L h Brandon Street, off Bellgrove street. 3.
H k Breadalbane Place, Pollokshaws road, Strathbungo. 19.
H g Breadalbane Street, off Dumbarton road. 11.
H g Breadalbane Ter., 97 to 113 Hill street, Garnethill. 9.
G e Brentwood Terrace, Belmont st., Hillhead. 12.
F e Bridge Place and Street, Maryhill. 14.
F e Bridge Square, off Bridge street, Maryhill. 14.
I h Bridge St., fr. Glasgow Bridge to Eglinton st. 17.
F f Bridge Street, off Dumbarton rd., Partick. 23.
I h Bridge Wharf, from Jamaica Bridge to foot of Robertson street. 10.
K h Bridgegate, off Saltmarket st. 10.
L i Bridgeton Cross. West side, 3; east side, 1.
L i Bridgeton Cross Mansions, Bridgeton cross. 1.
H i Briery Place, Paterson street, Kingston. 17.

E i Bright Place, Paisley road, Ibrox. 25
L f Bright Street, off Garngad road. 5.
E h Brighton Pl., Copland rd, Govan. 24.
G d Brighton Place, Gairbraid street, Maryhill road. 14.
E h Brighton Street, from Copland road to Broomloan road, Govan. 24.
E h Brighton Terrace, Copland road, Govan. 24.
I l Brisbane Street, off Holmlea road. 19.
M l Broad Street, Mile-end, f. Orr st. to Brook st, 3; from Brook st. to David st., 2.
N h Broad Street, off Great Eastern road. 2.
M i Brook Street, fr Crownpoint rd. to London rd. West side, 3; east side, 2.
E h Brooklyn Place, off Copland road, Govan. 24.
M i Brookside Street, off Avenue street. 2.
H e Broom Terrace, Cameron st., off Well road. 13.
L d Broomfield Road, both sides from Garngad rd. to Caledonian Ry., 5; west side from Ry. to Petershill rd., 5; east side from Ry. to Petershill rd., 6; both sides N. of Petershill rd., 6.
L d Broomfield Ter., Broomfield Rd., off Balgrayhill. 6.
G m Broomhall Road, off Newlands road. 19.
G i Broomhall Street, off West Scotland st. 18
D f Broomhill Avenue, off Broomhill drive. 23.
D f Broomhill Drive, off Dumbarton rd., Partick. 23.
D f Broomhill Gardens, corner of Crow road and Broomhill drive. 23.
I f Broomhill St., off Canal st., Port-Dundas. 8.
D f Broomhill Terrace, off Broomhill avenue. 23.
I h Broomielaw, fr. Jamaica st. to M'Alpine st., 10; and from M'Alpine street. 11.
E h Broomloan Road, from Govan road to Paisley road, W., Govan. 24.
M g Broompark Circus, off Circus dr., Dennistoun. 4
L g Broompark Drive, f. Ark lane to Westercraigs. 4.
L g Broompark Street, off Broompark dr. 4.
M h Broompark Terrace, head of Westercraigs, Dennistoun. 4.
H k Brougham Terrace, Victoria rd., Crosshill. 19.
H h Brown Street, f. Argyle st. to Broomielaw. 10.
L i Brown Street, Bridgeton, off Muslin street. 1.
I f Brown Street, fr. Corn st. to Dobbie's loan. 9.
Brownlea Gardens, off Braidfauld street. 21.
I l Brownlie St., f. Somerville dr. to Stanmore rd. 19
G j Bruce Road, off Shields road, Pollokshields. 18.
G e Bruce Street, off Ann street, Hillhead. 12.
K e Bruce St., off Keppochhill rd., Springburn. 7.
K h Brunswick La., f. Brunswick st. to Melville pl. 10
K h Brunswick St., from Trongate to Ingram st. 10
Bryce Lane, 572 Govan road. 24.
H f Buccleuch Street, off Cambridge street. 9.
Buccleuch Lane, fr. Rose st. to St. George's rd. 9.
I i Buchan St., Gorbals, f. Clyde ter. to Norfolk st. 17
I i Buchanan Court, off Eglinton street. 17.
M l Buchanan Dr., Stonelaw rd., Rutherglen. 22.
L h Buchanan Lane, Bell street, Calton. 3.
I h Buchanan Street. Both sides from Argyle street to Cathedral street and Bath street, 10; west side from Bath street to Sauchiehall street, 10; west side from Sauchiehall street to Port Dundas road, 9; east side from Cathedral street to Port Dundas road, 8.
F f Buchanan St., off Dowanhill st., Partick. 23.
Buchanan Terrace, Stanley st., Govan. 24.
Buchley Street. 7.
G e Buckingham Bdgs., 697 Gt. Western road. 12.
E h Buckingham Square, Copland rd., Govan. 24.
G e Buckingham Street, from Great Western road to Hamilton drive. 12
G e Buckingham Ter., Gt. Western rd, Hillh'd. 12.
E f Buckingham Ter., Dumbarton rd., Partick. 23.
Q i Budhill Ave, off Station rd., Shettleston. 21
Q i Budhill Street, Shettleston. 21.
F f Bunhouse Road, off Dumbarton road. 11.
G j Burcauldie Ter., Glencairn dr. Pollokshields. 18.
F e Burgh Lane, off Vinicombe st., Hillhead 12.
N i Burgher St., off Gt. Eastern rd., Parkhead. 2.
N i Burn Road, off Gt. Eastern road, Parkhead. 2.
M l Burn Road, off Cathcart street. Rutherglen. 22.
M g Burnbank, east, off Alexandra parade. 4.
H f Burnbank Gardens, Great Western road. 13.
H f Burnbank Ter., off Great Western road. 13
E h Burndyke Street, off Govan road, Govan. 24.
L l Burnhill Street, Rutherglen. 22.
F c Burnhouse St., off Garbraid av., Maryhill. 14.
I f Burns St., f. Sawmillfield st. to Caithness st. 9.
M l Burnside Road, off Chapel street, Rutherglen. 22.
Burnside Road, Netherlee. 19.
I f Burnside Street, f. Garscube rd. to Scotia st. 9
K g Burrell's Lane, from Duke st. to High street. 4.
D f Burton Cots., Westland drive, Whiteinch. 23.
F f Bute Gardens, f. Hillhead street to Great George street. 12.
Bute Gardens, off Clarkston road. 19.
Bute Lane, off Great George street. 12.
F f Bute Mansions, Hillhead street. 12.
F c Bute Street, Maryhill. 14.
H k Bute Ter., Pollokshaws rd., Strathbungo. 19.
I Butterbiggins Rd., f. Pollokshaws rd. to Victoria rd. 18 f. Victoria rd to Cathcart rd. 16.
F f Byres Road, fr. Gt. Western rd. to Partick. Nos. 2 to 198 and 1 to 235, 23; Nos. 200 upwards and 239 upwards, 12.

C

H j Cadder Street, f. Leslie st. to Maxwell rd. 18.
H h Cadogan St., from Wellington st. to Pitt st. 10.
H g Cadzow St., fr. Bothwell st. to Richard st. 11.
E f Caird Drive, Partickhill. 23.
Cairnlea drive. 24.
G l Cairn Roy Ter., Mansion House rd. 19.
N j Cairncraig Street, f. London rd. to River Clyde. 1.
E h Cairnlea drive, off Harrison drive, Ibrox. 24.
I f Caithness Street, off Garscube road. 9.
H g Calcutta Place, cor. of Hill and Garnethill sts. 9.
I k Calder St., f. Pollokshaws rd. to Victoria rd. 18; f. Victoria rd. to Polmadie rd. 16.
G l Calder Terrace, Albert road, Langside. 19.
F b Caldercuilt Road, Maryhill. 14.
N l Calderwood Road, Rutherglen 22.
G e Calderwood Rd., Newlands, off Kilmarnock rd. 19
I g Calderwood Street, off Parliamentary road. 8.
F f Caledon Street, off Byres road, Hillhead. 23.
K j Caledonia Road. Nos. 1 to 23 and 2 to 52, 17. Nos. 25 and 54 upwards, 15.
I h Caledonian Central station, Gordon street. 10.
Caledonian Crescent, between Great Western road and Otago street. 12.
I i Caledonian Goods Mineral Depôt, Cathcart rd. Gorbals. 17.
G e Caledonian Mansions, Kelvin bridge, Gt. Western road. 12.

I g Caledonian Railway, Buchanan street station, north of Parliamentary road. 8.
N i Caledonian Railway, London road station. 1.
H j Caledonian Station, Eglinton street 17.
L f Caledonian St., off Charles st., St. Rollox. 5.
L h Calton Entry, f. Gallowgate to New st. Calt. 3
Calton Street, off Tollcross road. 21.
G e Cambridge Dr., No. Kelvinside, from Kelvinside gardens E to Queen Margaret drive. 13.
I f Cambridge Lane, f. Cambridge st. to Cowcad. 9.
I g Cambridge Street, off Sauchiehall street 9.
G h Camden Place, Govan road. 25.
I i Camden St., f. Cumberl'd st. so. to Kidston st. 15.
I l Cameron St. f. Somerville dr. to Garnet ter. 19.
H e Cameron Street, off Well road. 13.
N h Camlachie, east end of Gallowgate, Parkhead. 2.
E h Campania Place, Langlands road, Govan. 24.
K h Campbell Arcade, 74 Trongate and 34 Candleriggs. 10.
K h Campbell's Court, 40 Candleriggs. 10.
H k Campbell Place, Langside road, Govanhill. 16.
I g Campbell St. (W.), Argyle st. to Sauchieh'l. st. 10.
L h Campbell St. (East), f. Gallowg. to Græme st. 3.
E l Campbell Street, Govan. 24.
F e Campbell St., off Church st., Maryhill. 14.
I d Campbell St, off Hawthorn st., Springburn. 6.
M h Campbellfield Street, off Gallowgate. 2.
D e Camperdown Cottages, Scotstoun. 26.
D e Camperdown Road, fr. Lennox avenue to Victoria drive, Scotstoun. 26.
H e Camperdown Street, off Garscube road. 13.
H l Camphill Avenue, off Langside road. 19.
H l Camphill Avenue, Langside. 19.
H k Camphill Drive, off Queen's drive. 19.
G l Camphill Gardens, f. Stevenson drive to Albert road, Langside. 19.
H l Camphill Quadrant, Camphill avenue. 19.
H k Camphill Street, f. Pollokshaws road to Camphill drive. 19.
H l Campside Crescent, Cathkin rd., Langside. 19
F c Campsie Drive, f. Viewmont street to Hill st., Maryhill. 14.
L d Campsie St., f. M'Farlane st. to Hillhouse st. 6.
G k Campvale, Crossmyloof. 19
I f Canal Bank Street, Port Dundas. 7.
I f Canal Basin, Port Dundas. 13.
I f Canal Street, f. Dobbie's loan to Canal bank. 8.
H i Canal Street, off Saltcld street. 17.
K h Candleriggs, from Trongate to Ingram street. 10
K g Canning Place, off Cathedral street 8.
L i Canning Street, f. Great Hamilton street to Bridgeton cross. 3.
H g Canning St., f. Nth. st., And., to School wynd. 11.
E b Cannisburn Road, off Main street, Maryhill. 14.
I g Canonbury Ter., 74 to 94 Hill st., Garnethill. 9.
F i Caprera Place, Paisley Road. 18.
F k Carberry Road, f. Kirkcaldy road to Shawmoss road. 20.
I d Carbeth Street, off Bardowie st., Possil. 7.
Carbine Street, Overnewton. 11.
M f Carbrook St., f. Hollybank st. to Kilberry st. 5
D i Cardonald Park Ter., Paisley rd., W., Cardonald.
L g Cardross Street, f. Fisher street to Broompark drive. 4.
I k Carfin Street, Govanhill, east of Cathcart road. 16.
L d Carleston Street, Springburn. 6.
K e Carlisle Street, off Keppochhill road. 7.
G c Carlisle Ter., Cambridge dr. Kelvinside, N. 13.
G k Carlowrie ter., Minard road, Crossmyoof. 19.
I h Carlton Court, from Bridge streetl to South Portland street. 17.
G e Carlton Gardens, North Kelvinside. 13.
I h Carlton Pl., from Buchan st. to Bridge st. 17
G e Carlton Terrace. 13.
H j Carlyle Place, top of Eglinton street. 17.
N k Carlyle Terrace, Farme, Rutherglen. 22.
G l Carment Drive and Place, off Kilmarnock road. 20.
H l Carmichael Place, Ledard road to Overdale street. 19.
E h Carmichael Street, off Govan road, Govan. 25.
I m Carmunnock Rd., off Mount Annan dr., S. 19.
H f Carnarvon Street, off St. George's road. 12.
O h Carntyne Rd., South side 2; North side, 4
Carntyne Hall Road, off Old Shettleston road, Shettleston. 21.
H m Carnwath Avenue, between Minto and Lauderdale avenues. 19.
E h Caroline Place, Princes street, Govan. 24.
O i Caroline Street, between Kilmany and Quarryknowe streets. 2.
H h Carrick Street, f. Argyle st. to Broomielaw. 10
H e Carrickarden Street, off Raeberry street. 13.
H f Carrington Street, from Great Western road to West Princes street. 12.
L f Carrisbrooke Terrace, Garngad road. 5.
L f Carron Street, off Springburn road. 6.
M j Carstairs Street, off French st., Bridgeton. 1.
K g Carswell's Court, 26 George street. 10.
E m Carteraigs Sts. (High and Low), P'shaws. 20.
G e Cartha Street, off Albert road, Langside. 19.
H g Catherine Place, off Catherine street, And. 11.
H m Cartside Quadrant, off Dundrennan road. 19.
H l Cartside Street, at Sinclair drive. 19.
H l Cartvale Road, f. Sinclair dr. to Carmichael place. 19.
H j Cassandra Ter., Forth street, Pollokshields. 18.
I Castle Avenue and Gardens, Cathcart. 19.
Castle Chambers, 55 W. Regent st. & 65 Renfield street. 10.
I m Castle Road, off Holmlea road, Cathcart. 19.
M l Castle Street, off Main street, Rutherglen. 22.
L g Castle Street, East side from Cathedral square to Canal, 4; both sides f. Canal northwards, 5. West side f. Rottenrow to Canal, 8.
E f Castlebank Street, Partick. 23.
D c Castlebank Villas, Gt. Western rd., Anniesland Toll 26.
M Castlemill Ter., Gray's road, Rutherglen. 22.
I j Cathcart Road, fr. head of Main st. to County bound. Both sides from Main st. to junction of Crown st., 17. West side from Crown st. to Gushetfaulds Station, 17. West side from Gushetfaulds Station to Dixon avenue, 16. East side from Crown st. to Allison st., 16. Both sides south of Allison street and Dixon avenue, 19.
M l Cathcart Road, Rutherglen. 22.
M l Cathcart Street, off Main street, Rutherglen. 22.
H i Cathcart St., Kingston, now Weir street. 17.
K g Cathedral Court, 25 Rottenrow. 10.
L h Cathedral Place, Drygate and John Knox st. 4.
L g Cathedral Square, top of High street. 4
I g Cathedral Street, fr. Buchanan st. to Castle st. North side, 8. South side, from Castle st. to Frederick street, 8. South side from Buchanan st. to Frederick st., 10.
K g Catherine Lane, f. Rottenrow to Cathedral st. 8.

F e Catherine Place, Montgomerie street, North Kelvinside. 14.
K g Catherine Street, off Parliamentary road. 8.
L i Catherine St., from Tobago st. to Cumberland st, Calton. 3.
N l Cathkin Avenue, Gallowflat, Rutherglen. 22.
Cathkin Braes Park, south of Rutherglen. 22.
I k Cathkin Crescent, 1112 Cathcart road. 19.
H l Cathkin Road, off Millbrae rd., Langside. 19.
I l Cathkin Terrace, Mount Florida. 19.
I l Cathkin View Road, Mount Florida 19.
I k Cathkin View Terrace, Batson street. 16.
L h Cattle Market, Graham square, to Duke st. 3.
Causewayside St., off Tollcross road. 21.
I i Cavendish Place, off Cavendish street. 17.
I i Cavendish St., from Pollokshaws rd. to Eglinton street. 17.
D c Caxton Street, off Crow road, Anniesland. 12
Cecil Avenue, off Clarkston road. 19.
F i Cecil Place, Paisley road. 25.
F e Cecil Street, off Great Western rd , Hillhead. 12.
F i Cecil Street, south side Paisley rd. west. 25
H f Cedar Place, off Cedar street. 13.
H f Cedar Street, f. Myrtle st. to Garscube rd. 13.
F c Celtic Street, Maryhill. 14.
Cemetery Road, off Gartocher road, Shettleston. 21.
O i Cemetery land, Halfway. 18.
D f Central Avenue, off Broomhill terrace. 23.
Central Chambers 93-109 Hope st., 12 Waterloo st., and 11 Bothwell st. 10.
I h Centre Street, from Clyde pl. to Cook st. 17.
D f Centre Street, Whiteinch. 23.
F i Cessnock Cross Mansions, Havelock terrace and Paisley road, W. 25.
F i Cessnock Street, Paisley road. 25.
L h Chalmers Street, off Claythorn street. 3.
F e Chamberlain Road, between Kirklee and Ford roads. 12.
D d Chamberlain Road, between Southbrae and Woodend drives.
G d Chapel Street, Maryhill. 14.
M l Chapel Street, Main street, Rutherglen. 22.
N i Chapel Terr., f. New road to Burn road. 2.
H k Chapman St., between Bowman st. and Allison street. 18.
H g Charing Cross, Sauchie. st., W. f. North st. 11.
H g Charing Cross Mansions, corner of St. George's road and Sauchiehall street. 9.
L i Charles Street, from Orr st. to Summer street. 3.
L f Charles Street, off Castle st , St. Rollox. 5.
K i Charlotte Lane, from Ross st. to St Andrew's square. 3.
I i Charlotte Place, off Bedford street. 17.
I f Charlotte St., Port Dundas, fr. Dobbie's loan to Canal bank. 8.
K h Charlotte St., f. Gallowgate to Greendyke st. 3.
K g Chatham Place, off Cathedral street. 8.
F i Chatsworth Gardens, Clifford street. 25.
H h Cheapside St., from Stobcross st. to Anderston quay. 11.
Chester Street, off Main street, Shettleston. 21.
K h Chisholm St., off Trongate. 10.
L d Christina Ter., Janefield av., Springburn. 6.
L f Christopher Street, fr. Glen st. to Clare st. 5.
H k Church Lane, f. Victoria rd. to Langside rd. 19.
H f Church Place, off Garscube road. 13.
G g Church Place, off Main street, Anderston. 11.
M l Church Place, off Main street, Rutherglen. 22.
I m Church Place, Old Cathcart. 19.
Church Road, Bellahouston, off Paisley rd. W West side, 24. East side, 25.
Church Road, off Eastmuir st, Shettleston. 21.
E h Church St., fr. Summerton rd to Woodville st. 24.
F f Church St., fr. Dumbarton rd. to Byres rd. 23.
F c Church Street, Maryhill. 14.
L g Circus Drive, fr. Ark lane to Craigpark st. 4.
K h City Hall, 90 Candleriggs. 10.
G g Clairmont Gardens, fr. India st. to Clifton st. 12.
G g Clairmont Gardens Lane, from India street, W., to Clifton street. 12.
L f Clare Street, off Garngad road. 5.
G g Claremont St., f. Fitzroy pl. to Argyle st. 11.
G g Claremont Ter., west end of Woodside ter. 12.
G g Claremont Terrace Lane, off India st., W. 12.
E e Clarence Drive, off Hyndland road. 12.
H i Clarence St., f. Gloucester st. to Morrison st. 17.
H f Clarendon Lane, off Clarendon st., New City rd. 13.
H f Clarendon St., New City rd. to Windsor ter. 13.
E f Clarendon St., fr. Byres rd. to Hyndland st. 23.
H j Clarinda Ter., Prince's street, Pollokshields. 18.
G i Clark Street, Parkgrove, off Paisley road. 18.
Clarkston Road, begins at Cathcart bridge. 19.
D d Claythorn Road, from Great Western road to Crow road. 12.
L h Claythorn St., f. Gallowgate to Great Hamilton street. 3.
M g Clayton Terrace, off Westercraigs. 4.
F i Cleland Place, Paisley road, Ibrox. 25.
K i Cleland Lane, off Rutherglen road. 17.
I i Cleland Street, from Main street to Crown st. Nos. 23 and upwards and 24 and upwards, 17. Other Nos. 15.
H g Cleveland Lane, off Kent road. 11.
H g Cleveland Street, off St. Vincent street. 11.
F i Clifford Street, Paisley road, Ibrox. 25.
G g Clifton Place, west end of Clifton street. 12.
G g Clifton Street, west end of Somerset place. 12.
H f Cliftongrove Cres., west end of Grove street. 9.
I l Clincart Road, off Cathcart rd. Mt. Florida. 19.
I d Closeburn St., f. Balmore st. to Ashfield st. 7.
D c Cluny Villas, off Abbey drive, Partick. 23.
H k Clutha Buildings, York street. 10.
F i Clutha Street, off Paisley road. 25.
Clyde Chambers, c. Dunlop & Howard sts. 10.
H h Clyde Pl., Tradn., f. Bridge st. to West st. 17.
D f Clyde Place, Whiteinch. 23.
H k Clyde St., Anderston, f. Stobcross st. to Anderston quay. 11.
I f Clyde Street, off Port Dundas road. 9.
D f Clyde Street, off Dumbarton rd., Partick. 23.
I h Clyde Ter., f. Victoria bridge to Carlton pl. 17.
Clydeford Drive, off Mackinfauld road, Tollcross. 21.
F h Clydegrove Terrace, Govan road. 25.
H j Clydesdale Terrace, Pollokshaws road, south of Eglinton Toll. 18.
D f Clydeview Bdgs., 789 to 799 Dumbarton road, Partick. 23.
D e Clydeview, Partick West. 23.
M l Clydeview Place, Eastfield, Rutherglen. 22.
N j Clydeview Terrace, Greenhead, Bridgeton. 3.
D e Clydeview Ter., off Windsor st., Scotstoun. 26.
N h Coalhill Street, off Great Eastern road. 2.
I l Cobden Place, Mount Florida. 19.
L f Cobden Street, off Garngad road. 5.
Coburg Place, Springburn road. 5.
L i Coburg Street, fr. Oxford st. to Bedford st. 17

K h Cochrane St., f. Montrose st. to George sq. 19
Cockburn Buildings, 141 Bath street. 10.
F m Cogan Street, off King st., Pollokshaws. 20.
M j Colbert Street, off Franklin st., Bridgeton. 1.
G e Colebrooke Street and Terrace, Kelvinside. 12.
I e Coldstream Place, Keppochhill road. 7.
L d Colgrain Terrace, off Hill st., Springburn. 6.
Colledge Street, off Maxwell street, Pollokshaws. 20.
F f College, Gilmorehill, Hillhead. 12.
L l College Green Mansions, corner Duke street and Hunter street. 3.
K h College Lane, off High street. 10.
K h College Station, High street. 3.
K h College Street, off High street. 10.
K g Collins Street, off Rottenrow. 8.
L j Colvend Street, off French street. 1.
M h Comelypark Pl., off 22 and 30 Comelypark st. 2.
M h Comelypark Street, f. Gallowgate to N.B. Railway, and f. Reidvale st. to Duke st. 2.
I i Commerce St., Tradeston, from Clyde pl. to Cook street. 17.
K h Commercial Court, 114 Candleriggs. 10.
K i Commercial Rd.f.Adelphi ter.toCumberland st.15
G l Comrie Place, Stevenson dr., Shawlands. 20.
M j Connal Street, off Baltic street. 1.
H i Cook Street, fr. Eglinton st. to West st. 17.
D h Cook Street, Craigton road, Govan. 24.
I k Coomassie Place, Cathcart rd., Govanhill. 16
E h Copland Rd., fr. Govan rd. to Paisley rd., W. Odd Nos. 25 ; even Nos. 24.
H j Coplaw St., fr. Pollokshaws rd. to Victoria road. 18 ; East of Victoria rd., 16.
H j Coplawhill Street, Pollokshaws road, Strathbungo. 18
I j Coplawpark Ter., Smith st., Govanhill. 16.
I k Cora-linn Terrace, Smith st., Govanhill. 16.
I i Cordiner Street, off Cathcart road. 19.
Corkerhill Rd., off Paisley rd. W., Halfway ho., Paisley.
L h Cormiston Terrace, Ark lane. 4.
I h Corn Exchange, 81 Hope street. 10.
I h Corn Exchange Pl., 13 to 23 Waterloo st. 10.
I f Corn St., fr. Port Dundas to Garscube rd. 9.
M h Cornfield Street, off Cubie Street. 2.
L d Cornhill Street, off Broomfield road, Springburn. 6.
G d Cornwall Avenue, off Abbey dr., Victoria park, Partick. 23.
G i Cornwall Street, off Paisley road west. 25.
Corrie Grove, off Clarkston road. 19.
G m Corrour Road, off Langside rd., Newlands. 19.
G g Corunna Street, off Argyle st., south side. 11.
L i Coulter's Lane, off Abercromby street. 3.
K h County Buildings, 38 to 46 Wilson street. 10
K g Couper Place, f. No. Wallace st., to Couper st. 8.
K g Couper Street, off Kennedy st., St. Rollox. 8.
Courthill Avenue, off Crompton avenue. 19.
F l Coustonhill Street, off Coustonholm road, Pollokshaws. 20.
F l Coustonholm Road, off Pleasance street, Pollokshaws. 20.
Cove Gardens, off Clarkston road. 19.
N g Coventry Drive, off Harcourt drive. 4.
G f Cowan Street, Hillhead. 12.
I g Cowcaddens St., f. junction with Buchanan st. to New City road. 9.
Cowglen Road, Pollokshaws. 20.
L e Cowlairs Road, off Springburn road. 6.
K e Coxhill Street, between Pinkston and New Keppochhill roads. 7.
Craig Road, off Clarkston road, Cathcart. 19.
N h Craig Street, off Duke street. 4.
G i Craig Street, Kinning Park. 18.
I e Craigbank Street, off Keppochhill road. 7.
M e Craigendoran Terrace, Morrin street. 6.
I f Craighall Road, f. Port Dundas to Possil rd. 7.
L f Craighead Av., f. Garngad rd. to Provanmill Distillery. 5.
H k Craigie St., f. Prince Edward st. to Calder st. 18.
G h Craigiehall St., f. Mair st. to Lorne st. 25.
L g Craigielea Street, off Alexandra Parade. 4.
G f Craiglaw Place, Wilson street, Hillhead. 12.
G g Craigmaddie Terrace, Sauchiehall street. 12.
H m Craigmillar Rd, f. Katrine rd. to Brisbane st. 19.
Craigmillar Terrace, Albert road, Langside. 19.
G d Craigmont Drive, Maryhill. 14.
G d Craigmont St., off Shaw Park st., Maryhill. 14.
L h Craigmore Street, off Plant street. 2.
F f Craigmore Terrace, Havelock st., Partick. 23.
L i Craignestock Place, off Gt. Hamilton st. 3.
L i Craignestock St., east end of Gt. Hamilton st. 3.
E f Craignethan Gardens, M'Lean st., Partick. 23.
E f Craignethan Place, Gardner st., Partick. 23.
I k Craignethan Terrace, Carfin street. 16.
M g Craigpark, f. Duke st. to Alexandra parade. 4.
M g Craigpark Dr., off Craigpark, Dennistoun. 4.
M g Craigpark Terrace, Craigpark. 4.
D h Craigton Cottages, Govan, 24.
D h Craigton Road, Govan, f. Paisley road W. northwards to railway, 18; f. railway northwards to Crossloan road. 24.
L d Craigton Terrace, off Hill st., Springburn. 6.
F i Craigton Terrace, off Paisley road. 25.
D l Craigville, Craigton road, Govan. 24.
O i Crail Street, Parkhead, off Westmuir st. 2.
K i Cramond St., f. Polmadie rd. to Dalmeny st. 16.
Cramond Ter., off Budhill ave., Shettleston. 21.
D d Cranborne Road, from Great Western road to Hatfield drive 12.
F c Cranbrooke Drive, Maryhill. 14.
G g Cranston Hill, west end of Anderston. 11.
G g Cranston Street, off Argyle street. 11.
F e Cranworth Street, Hillhead. 12.
M l Crawford Place, Stonelaw st., Rutherglen. 22.
D f Crawford St., Partick, off Dumbarton rd. 23.
M h Crawford Street, East, off Duke street. 2.
I f Crawford Street, off Forth st., Port Dundas. 8.
M l Crawford Street, off King street, Rutherglen. 22
H i Crawford Street, off Eglinton street. 17.
H Crawford Street, Lambhill, Maryhill. 7.
H Crescent, Lambhill. 7.
D d Crescent Road, off Gt. West. rd, Scotstoun. 26
D g Cressey St., f. Govan road to River Clyde. 24.
K e Crichton Street, off Gourlay street. 6.
M g Crinan St., f. Culloden st. to Alexandra pk. 4.
N h Croft Street, off Great Eastern road. 2.
H m Cromarty Avenue, Newlands. 19.
Crompton Avenue, off Castle road. 19.
H k Cromwell Road, off Camphill street, Nos. 146 to 158, 19; other Nos., 18.
H k Cromwell Sq., f. Queen's dr. to Camphill st. 19.
H f Cromwell Street, f. New City road to Great Western road. 13.
H k Crookston Pl., Pollokshaws rd, Strathbungo. 18.
H i Crookston St., from Paisley rd. to Scotland st. 17.
F b Crosbie St., off Caldercuilt rd., Maryhill. 14.
E f Cross Street, off Hyndland st., Partick. 23.

F m Cross Street, off Harriet st., Pollokshaws. 20.
I f Crossburn Street, off Braid street. 9
I k Crosshill Avenue, f. Old Cathcart road to Crosshill House. 19.
L m Crosshill (High), Rutherglen. 22.
L m Crosshill (Low), Rutherglen. 22.
E d Crossloan Rd., off Gt. Western rd., Kelvinside. 12
D h Crossloan Road, from Harmony Row to Langlands road, Govan. 24.
G l Crossmyloof, Pollokshaws road. 19.
G l Crossmyloof Buildings, Pollokshaws rd. 19.
G l Crossmyloof Mansions, Shawlands. 20.
D *d* Crow Road, fr. Dumbarton rd. to Balshagray, Partick, 23; west side of Woodend drive, to Anniesland cross, 26; other portions, 12.
F e Crown Circus, Dowanhill. 23.
F e Crown Circus Road, f. Victoria circus to Hyndland rd. North side, odd Nos, 12; even, 23.
I h Crown Court, 33 Virginia street. 10.
E e Crown Gardens, Dowanhill. 23.
F e Crown Gate, Crown Circus road. 23.
E e Crown Mansions, No. Gardner st., Partickhill 23
H k Crown Place, Crosshill. 19.
Crown Pl., Partick, 208–230 Dumbarton rd. 23.
I i Crown Street, from Adelphi st., south. Nos. 372 to 500, 17; other Nos., 15.
E e Crown Terrace, Dowanhill. 23.
M i Crownpoint Rd., off Thomson's lane, Mile-end, to Cubie st, 3; from Cubie st. to Crownpoint street, 2.
M i Crownpoint St., f. Gallowg. to Avenue street 2.
I h Croy Place, f. Turner's court to Maxwell st 10.
M h Cubie St., from Gallowgate to Crownpoint road. West side, 3; east side, 2.
M g Culloden St., f. Coventry drive to Canal 4.
L h Cumberland Court, 168 Gallowgate. 3.
I i Cumberland Lane, off Cumberland street. 17.
G f Cumberland Lane, off Woodside road. 12.
I i Cumberland Place, from Eglinton street to Abbotsford Place. 17.
I i Cumberland St., f. Nos. 1 to 185 and 2 to 190, 17; other Nos. 15.
L i Cumberland Street, Calton, off Canning st. 3.
M g Cumbernauld Road, off east end of Duke street. South side from Duke street to city boundary, 4; City boundary eastwards to Cadder Parish boundary, 21; north side, Duke street to Canal, 4; Canal to Cadder Parish boundary, 5.
H k Cumbrae Place, Dixon avenue, Govanhill. 16.
F c Cumlodden Drive, off Church st., Maryhill. 14.
I l Cumming Drive, Mount Florida. 19.
G l Cumnock St., fr. Pollokshaws rd. to Eastwood avenue, Shawlands. 20.
H f Cuthbertson Street, f. east of Victoria road, 16; west of Victoria road, 18
L g Cathelton Street, off Mackinfauld road. 21
I k Cyprus Gardens, Dixon avenue. 16.
I l Cyprus Place, Shettleston. 21.

D

I k Daisy Street, off Calder st., Govanhill. 16.
P j Dalbeth Cemetery, south-east fr. Parkhead. 1.
Dale Row, Lambhill. 7.
L j Dale Street, Main st. to Dalmarnock rd. 1.
H h Dale St., Tradeston f. Clyde pl. to Cook st. 17.
H g Dalhousie Lane. 9.
H g Dalhousie St., fr. N. City rd. to Sauchieh. st. 9.
E Dalkeith Avenue, from Bellahouston Station to Dumbreck road. 18.
M j Dalmarnock Road, fr. Bridgeton cross to Dalmarnock bridge. 1.
L i Dalmarnock Street, at Parkhead cross. 2.
K i Dalmeny Street, off Rutherglen road. 16.
M g Dalmeny Terrace, Craigpark street. 4.
H j Dalmeny Ter., Kenmure st., Pollokshields. 18.
F r Dalnair St., off Old Dumbarton rd, Yorkhill. 11.
M f Dalton St., f. Hollybank st. to Kilberry st. 5.
F j Dalziel Drive, Pollokshields. 18.
D e Dane's Drive, from Lennox avenue to Victoria drive, Scotstoun. 26.
E j Dargarvel Avenue, off Dalkeith avenue. 18.
Darnick Street, off Petershill road. 5.
D e Darnley Avenue, from Yoker road to Danes drive. 26.
G k Darnley Gardens, f. Darnley rd. to Fotheringay road. 18.
G k Darnley Road, to Eastwood Parish Bound., 18; beyond Parish Bound., 20.
H j Darnley St., f. Maxwell rd. to Nithsdale rd. 18.
G l Darnley Ter., Kilmarnock rd., Shawlands. 20.
M i David St., Gallowg. to Broad st., Mile-end. 2.
D c Davidson Gardens, off Abbey dr., Partick. 23.
M j Davidson Street, off Dalmarnock road. 1.
Dawsholm. 12.
I e Dawson Road, off Craighall road. 7.
O i Dawson Street, Parkhead. 2.
I k Dean Place, Govanhill street, Govanhill. 16.
D d Dean Road, off Kent avenue. 23.
D g Dean Street, off Balmano street. 10.
H h Deanpark Terrace, Govan. 24.
K g Deanside Lane, f. 74 George st. to Rottenrow. 10
N i Dechmont St., off Dalmarnock st., Parkhead. 2.
Deerpark Gardens, Tollcross road. 21.
N i Dellburn Street, f. Janefield street to M'Dougall street, Parkhead. 2.
K g Dempster St., f. west side of N. Frederick st. 10
I d Denmark Street, off Allander st. 7.
M g Dennistoun Gardens, Cumbernauld road. 4.
F e Derby Crescent, off Kelvin dr., N. Kelvinside. 14
G g Derby St., Argyle st. to Kelvingrove pk. 12.
G g Derby Terrace, Derby street to Gray street. 12
I i Devon St., f Eglinton st. to Pollokshaws rd. 17.
E d Devonshire Gardens, f. Hyndland rd. to Hughenden rd., Kelvinside, W. 12.
H e Dick Street, off North Woodside road. 13.
F g Dingwall Street, off Kelvinhaugh street. 11.
G e Dinmont Road, off Ravenswood drive, Shawlands, 19; Nos. 52 and 56, 20.
H k Dixon's Avenue, Govanhill. North side, 16. South side, Nos. 2 to 66, 16. Other Nos., 19.
I k Dixon Road, f. Cathcart rd. to Aikenhead rd. 19.
I h Dixon St., f Great Clyde st. to Howard st. 10.
H k Dixon Terrace, 317 to 329 Allison street. 16.
K g Dobbie's Loan, f. Parliamentary rd. to Garscube rd.
Do. f. Parliamentary rd. to Pt. Dundas rd. 8.
Do. from P. Dundas rd. to Garscube rd. 9.
H h Dock Lane, off Springfield lane. 17.
F g Dock Street, off Kelvinhaugh street. 11.
G i Dolphin Road, f. Fotheringay road to Eastwood Parish Boundary, 18; other portion, 20.
H e Doncaster Street, off Well road. 13.
G e Doon Place, Queen Margaret drive. 14.
G j Doon Terrace, Shields road, and Prince's street, Pollokshields. 18.

H g Dorset St., f. Cleveland st. to Elderslie st. 11.
H g Douglas Lane, f. W. George lane to Pitt st. 10.
H f Douglas Place, corner Dunearn street and Great Western road. 12.
H k Douglas Place, Langside road, Crosshill. 19.
H h Douglas Street, from Argyle st. to Sauchiehall street. 12.
E f Douglas Street, off Dumbarton rd. Partick. 23.
G j Douglas Ter., Nithsdale rd., Pollokshields. 18.
H j Douglaston Terrace, Forth st., Pollokshields. 18.
G e Doune Gdns., N. Kelvinside, off Belmont st. 13
Doune Gardens, off Clarkston road. 19.
G e Doune Quadrant, North Kelvinside, off Belmont street. 13.
G e Doune Ter., N Kelvinside, off Belmont st. 13
F l Dovecot, Shawhill St., Pollokshaws. 20.
F m Dovehill Road, Pollokshaws. 19.
L h Dovehill, off Gallowgate. 3.
G g Dover St., fr. Elderslie st Claremont st. 11.
E e Dowanhill Gards., off Byres rd. and Partickh. 23.
E f Dowanhill Pl., f. Dowanhill st. to Mansfield st. 23.
F f Dowanhill St., off Dumbarton rd. Partick. 2.
E f Dowanvale Ter., off Hyndland st., Partick. 2.
E f Downie Pl., 482–492 Dumbarton rd., Partick. 2.
L d Downs Street, off Balgray road. 6.
D g Drive Road, from Govan rd. to Langlands rd., So. Govan. 24.
G e Drumlanrig Terrace, Cambridge drive. 13.
D d Drummond Gardens, Jordanhill. 12.
H c Drummond Street, Lambhill, Maryhill. 7.
Drummond Street, off Main st., Shettleston. 21.
K g Drummond Street, off Parliamentary road. 8.
N i Drumother Drive, off Great Eastern road. Within municipal boundary, 2. Outside, 21
N i Drumother Mansions, Tollcross road. 21.
D h Drumoyne Avenue, off Langlands road. 24.
D h Drumoyne Drive and Road, off Langlands rd., Govan. 24.
D h Drumoyne Terrace, Govan. 24.
I g Drury Street, f. West Nile st. to Renfield st. 10.
N l Dryburgh av., off Calderwood rd., Rutherglen. 22.
H e Dryburgh Gdns., off Wilton st. 13.
L g Drygate, from High street to Ladywell street. 4.
E e Dudley Cr., continuation of Dudley Dr. 12.
E e Dudley Drive, off Minard rd., Partickhill. No. 7 and upwards, 12. No. 8 and upwards, 12. Other Nos., 23.
D f Duguid Street, from Thornwood av., Partick. 23.
L h Duke Street, from High street to Parkhead cross.
Do. North side f. High st. to Haghill rd. 4.
Do. South side fr. High st. to Thomson st. 3.
Do. South side f. Thomson st. to Parkhead cr. 2
Do. Both sides f. Carntyne rd. to Parkhead cr. 2
F f Dumbarton Road, Partick, from Partick Bridge westwards. 23
E i Dumbreck Avenue, off Dumbreck rd. 18.
E i Dumbreck Rd., fr. rail. to County Boundary. 18.
N l Dunard Road, Wardlawhill, Rutherglen. 22.
H e Dunard Street, off New City rd. 13.
G j Dunard Terrace, Herriet st., Pollokshields. 18.
e Duncan Avenue, from Yoker rd. to Danes drive, Scotstoun. 26.
L i Duncan Street, off Canning street. 3.
L i Duncan St., f. Marlborough st. to Abercrom. st. 3.
Duncan St., off Coustonhill st., Pollokshaws. 20.
L h Dunchattan Street, off Duke street. 4.
I f Dundas Hill, north of Port Dundas. 7.
I g Dundas Lane, f. Dundas st. to Buchanan st. 10.
H d Dundas Lane, off Dundas st., Kingston. 17.
I g Dundas St., f. W. George st. to Cathedral st. 10.
Do. f. Cathedral st. to Parliamentary rd. 8.
H i Dundas Street, Kingston, from Paisley road to Scotland street. 17.
H k Dundas Terrace, Langside road, Crosshill. 19.
I f Dundas Vale, c. of N City and Garscube rds. 13.
F e Dundonald Road, Kelvinside. 12.
H k Dundonald Terrace, Allison st., Govanhill. 16
H m Dundrennan Road, from Carmichael place to River Cart. 19.
H f Dunearn Street, off Great Western road. 12.
I k Dunedin Place. Cathcart road, Govanhill. 16.
F b Dungoyne Gardens and Street, off Crosbie st., Maryhill. 14.
N m Dunkeld Avenue, Rutherglen. 22.
F f Dunkeld Place, Victoria street, Dowanhill. 23.
F b Dunlop Street, Maryhill. 14.
Q j Dunlop Street, off Tollcross rd., Tollcross. 21.
I h Dunlop Street, fr. Argyle st. to Gt. Clyde st. 10
I i Dunmore Lane, fr. Norfolk st. to Dunmore st. 17.
I i Dunmore St., from Main Street, Gorbals, to Portugal Street. 17.
M j Dunn Street, off Dalmarnock road. 1.
E i Dunolly Gardens, f. Paisley road to Ibrox ter. 25.
M f Dunolly Street, off Garngad road. 5.
F i Dunrobin Place, Paisley road, west. 25.
L d Duntocher Street, from Avenue road to Union street. 6.
M g Duntroon St., f. Culloden st. to Alexandra pk. 4.
F l Durward Avenue, f. Ravenswood drive to St. Ronan's drive. Nos. 38 to 48 and 39 to 67, 19; Nos. 50 to 114 and 75 to 111, 20.
K h Dyer's Lane, off St. Andrew's square. 3.

E

G h Eaglesham Street, Paisley rd. to Govan rd. 25.
D e Earl Street, off Henrietta st., Scotstoun. 26.
H m Earls Park Avenue, off Langside road. 19.
H m Earls Park Drive, Newlands. 19.
L f Earlston Avenue, from Garngad road to Garngad Hill. 5.
L h East Campbell St., f. Graeme st. to Gallowgate. 3.
I h East Clyde Street, off Bridgegate. 10.
M h East Crawford Street, off Duke street. 2.
N l East Croft Lane, off Hamilton rd., Rutherglen. 22
East Henderson Cottages. 18.
N i East Hill Street, off Society st., Camlachie. 2.
N i East Hope Street, off Great Eastern rd. 2.
M h East John St., f. Gallowgate to Bluevale st. 2.
M h East Lyon St., f Whitevale st. to E. Nelson st. 2.
L h East Market St. f. Millroad st. to Gallowgate. 3.
M h East Miller Street, off Duke street. 2.
M h East Nelson St., f. Gallowgate to E. Miller st. 2.
K h East Nile Street, f. Gallowgate to Græme st. 3.
G l East Park Buildings, Shawlands. 20.
G l East Park Place, Shawlands. 20.
G d Eastpark Ter., 248 to 270 Gairbraid st. 14.
L h East Rose St., f. Abercromby st to Greenvale st. 3.
N h East Union Street, off Society st., Camlachie. 2.
L i East Waterloo Street, 36 upwards, and 47 upwards, 2; other numbers, 3.
O i East Wellington st., off Duke street, Parkhead. 2.
K f East Wharf, Port Dundas. 8.
L h East Wood Lane, off Gallowgate. 3.
G i Eastburn Place, Stevenson dr., Shawlands. 20.

N g Eastercraigs, f. Alexandra parade to Alexandra Park gardens. 4.
K e Easterhill Street, off Bruce st., Keppochhill. 7.
P j Easterhill Street, off Braidfauld st., Tollcross. 21.
N i Eastern Necropolis, Great Eastern road. 2.
N l Eastfield View, Rutherglen. 22.
R i Eastmuir Street, continuation of Main street, Shettleston. 21.
G i Easton Terrace, south side of Paisley road. 25.
G d Eastpark, Maryhill road. 14.
F g Eastvale Place, foot of Kelvinhaugh st. 11.
G l Eastwood Avenue, off Kilmarnock road. 20.
E f Edelweiss Terrace, off Partickhill road. 23
L d Edgefauld Road (late Balgray road), Balgrayhill, from Petershill road to Barnhill, 5. Other portions, 6.
L d Edgefauld Terrace, off Balgray, Springburn. 6.
D d Edgehill Road, off Woodcroft avenue. 23.
G e Edgemont Gardens, off Albert road, Langside. 19.
G e Edgemont St., off Albert rd., Langside. 19.
M g Edina Street, f. Culloden st. to Ardmore st. 4.
O h Edinburgh Road, Parkhead. 2.
g Edington St., f. Corn st. to Sawmillfield st. 9.
E i Edmistone Drive, No. 1 and 2 to 6, 25. From Copland rd, Westwards. 24.
N i Edmiston Street, off Dalmarnock street. 2.
E h Edmiston Terrace, Govan, Copland road. 24.
L h Edmund Street, off Ark lane. 4.
F g Edward St., off Lumsden st., Overnewton. 11.
E d Eglinton Drive, Kelvinside. 12.
E d Eglinton Gardens, Eglinton drive. 12.
I i Eglinton Lane, off Eglinton street. 17.
Eglinton Place, Shettleston. 21.
I i Eglinton St., f. Bridge st. to Pollokshaws rd. East side, 17. West side, Nos. 2 to 628, 17. West side, from Laybank rd. to Maxwell rd. 18.
H k Eglinton Terrace, Victoria rd., Govanhill. 18.
I l Eildon Villas and Drive, off Cathcart road, Mount Florida. 19.
N i Elba Lane, Parkhead. 2.
H k Elcho Place, Pollokshaws rd., Strathbungo. 18.
L h Elcho St., from Millroad st. to Gallowgate. 3.
D g Elder Street, off Govan rd , Govan. 24.
D g Elder (The) Park, Govan. 24.
D g Elder Park Street, off Govan rd., Govan. 24.
D g Elder Park Ter., Langlands road, Govan. 24.
G g Elderslie Street, off Argyle street. 11.
E f Eldon Drive, off Hyndland street. 23.
E f Eldon Street, Partickhill. 23.
G f Eldon Street, South Woodside. 12.
E f Eldon Ter., off Hyndland street, Partick. 23.
H g Elgin Place, Pollokshaws rd., Strathbungo. 18.
M h Elgin Street, off Rochester street. 2.
I j Elgin St., f. Pollokshaws rd. to Eglinton st. 17.
E f Elgin Terrace, Havelock and Hyndland sts. 23.
G l Elgin Villas, Shawlands. 20.
D j Elizabeth Drive, Halfway House, Govan. 18.
F i Elizabeth Street, Paisley road, Ibrox. 25.
F l Ellangowan Road, off Haggs road. 20.
M h Ellangowan Terrace, Finlay drive. 3.
F e Elliot Lane, fr. Elliot st. to Gt. George st. 12.
G h Elliot Street and Place, from Lancefield quay to Dumbarton road. 11.
F e Elliot Street, off Byres road, Hillhead. 12.
K j Elm Street, from Rutherglen rd. to Pine st. 15.
D e Elm Street, Whiteinch. 23.
H g Elmbank Cres., f. Elmbank pl. to North st. 11.
H g Elmbank Lane, back of Elmbank place. 11.
H g Elmbank Pl., 1 to 35 and 2 to 30 Elmbank st. 11.
H g Elmbank Street, from Sauchiehall street to St. Vincent street 11.
K j Elmfoot St. off Wolseley st. Rutherglen rd. 16.
L d Elmvale Row, off Hill street, Springburn. 6.
K d Elmvale St., off Springburn rd., Springburn. 6
D e Elmwood Avenue, Crow road. 23.
D d Elmwood Drive, off Crow road. 23.
D e Elmwood Gardens, Randolph rd., Broomhill. 23
D d Elmwood Ter., Crow rd., Broomhill. 23
I i Elphinstone Place, Gorbals cross. 17
F h Elphinston Street, off Govan rd., Govan. 25.
Elvan Terrace, Paisley rd., W., and Kirkwood st., Ibrox, Govan. 25.
L k Emily Place, off Sword street, Gallowgate. 3.
I e Endrick Street, off New Keppochhill road. 7.
L e Endrick Terrace, Morrin street, Springburn. 6.
E f Endsleigh Gardens, Partickhill road. 23.
I k Engine Row, off Cathcart road. 16.
K i Errol St., off Shamrock st., Hutchesontown. 15.
E j Erskine Avenue, off Nithsdale rd., Dumbreck. 18.
I k Eskdale Street, f. Albert rd. E. to Dixon rd. 19.
I k Eskdale Terrace, Dixon road. 19.
F g Esmond Street, off Old Dumbarton road, Yorkhill. 11.
H j Ethel Place, Darnley street, Pollokshields. 18.
I l Ethel Terrace, Mount Florida. 19.
G f Eton Gardens, Wilson street, Hillhead. 12.
G f Eton Place, Wilson street, Hillhead. 12.
C f Eton Ter., Wilson st. to Gt. George st., Hillh'd. 12.
Ettrick Place, Coustonholm road. 20.
F e Ettrick Ter., Montgomerie st., Kelvinside. 14.
L g Eveline Street, off Dunchattan street. 4.
Everard Drive, off Springburn road.
H h Ewing Place, York st. and 357 Argyle st. 10.
N i Ewing Place, Great Eastern road. 2.
I h Exchange Court. 85 Queen street. 10.
I h Exchange Square, off Queen street. 10.
D e Exeter Drive, off Dumbarton road. 23.

F

M j Factory Lane, off Main st., Rutherglen. 22.
F m Factory St., off Pleasance st., Pollokshaws. 20.
D g Fairfield Street, off White st., Govan. 24.
D d Fairliepark Drive, off Crow rd., Partick. 23.
E h Fairley Street, off Whitefield Road, Govan. 25.
M h Fairley Street, off Duke street. 4.
I i Falfield Street, Port-Eglinton. 17.
E e Falkland St. or Mansions, off Clarence dr. 12
E l Farie Street, off Mill street, Rutherglen. 22.
M Farm rd., f. Rowan road to Beech avenue. 18.
M l Farmeloan Rd. east end of Main st. R'glen. 22.
K j Fauldhouse Street, off Rutherglen road. 16.
I g Ferguson St., Cowcaddens st. to Cambridge st. 9.
D d Fern Cottages, off Crow rd., Anniesland. 12.
G d Fernie Place and Terrace, Gairbraid st. 14.
G d Fernie Street, Maryhill. 14.
G l Ferry Rd., Plantation, f. Govan rd. to Finnieston ferry. 25.
E g Ferry Road, Yorkhill, Partick. 11.
D d Fielden Drive, off Apsley st., Partick. 23.
M i Fielden St., fr. Crownpoint st. to London rd. 2.
j Fife Avenue, off Paisley road, W., Cardonald. 18.
I g Fife Pl., f. 90–114 and 91–129 W. George st. 10.
D d Fifth Avenue, south side of Gt. Western road to Whittingehame Drive. 12.

F c Fingal Street, off Main street, Maryhill. 14.
M h Finlay Dr., f. Whitehill st. to Cumbernauld rd. 4.
I g Findlay St., Cowcaddens st. to W. Russell st. 9.
G Finlayson Place, Montgomerie street, Kelvinside. 14.
G g Finnieston, west end of Stobcross st. Anderst. 11.
G g Finnieston Lane, off Finnieston street. 11.
G g Finnieston Quay, foot of Finnieston street. 11.
G g Finnieston St., fr. Argyle st. to Clyde. 11.
H e Firhill Road, off Garscube road. Nos. 185 and upwards and 180 and upwards, 7. South of canal, 13.
H e Firhill Street, fr. Garscube rd. to Firhill rd. 13.
L g Firpark St., f. Ark la. to Alexandra parade. 4.
Firpark Street, off Main street, Shettleston. 21.
L g Firpark Terrace. Ark lane. 4.
D d First Avenue, off Whittingehame dr. 12.
K h Fish Market, 36 East Clyde street. 10.
L h Fisher Street, off Ark lane. 4.
G g Fitzroy Lane, off Claremont street. 11.
G g Fitzroy Place, Sauchiehall street, west end. 11.
I f Fleming Street, off Garscube road. 9.
N h Fleming Street, off Duke street. 2.
L e Flemington Street, off Springburn road. South side, 5. North side (odd Nos.), 6.
E Fleurs Ave., off Nithsdale rd., Dumbreck. 18.
E j Fleurs Road, Dumbreck. 18.
H f Florence Place, Stanley st., Woodlands road. 12.
I i Florence St., Cumberl'd st. to Kidston st. 15.
F j Florentine Bank, Hillhead street, Hillhead. 12.
G f Florentine Bank Terrace, Ann st. Hillhead. 12.
G f Florentine Place, Gibson street, Hillhead. 12.
G f Florentine Terrace, Ann street, Hillhead. 12.
I l Florida Drive, fr. M Lennan street to Eildon Villas. 19.
I l Florida Street, fr. Clincart rd. to Florida dr. 19.
I i Fonthill Place, corner of Camden street. 15.
D h Forbes Street, off Craigton road. 24.
F d Ford Road, off Kirklee rd., Kelvinside. 12.
M i Fordneuk St., f. London rd. to Crownpoint rd. 2.
D e Fore Street, off Scotstoun street, Scotstoun. 26.
E e Foremount Gardens, from Hyndland street to Hyndland road. 23.
E f Foremount Ter., off Hyndland st., Partick. 23
M f Forge Street, off Garngad road. 5.
Forrest Buildings, Halfway. 18.
M e Forrest St., off St. Marnock st. 2.
M f Forrestfield Street, fr. Hollybank st. to Kilberry street. 5.
Forth and Clyde Canal. South side from Port Dundas road to Possil road, 9. North side from N.B. railway westwards, 7. South side from Port Dundas eastwards, 8. North side from N.B. railway eastwards, 5.
I f Forth Street, f. Pt. Dundas rd. to Bank st. 8.
H j Forth Street, off Maxwell rd., Pollokshields. 18.
F j Fotheringay Road, f. Springkell av. to Darnley road. 18.
D c Foulis Street, off Crow road, Anniesland. 12.
K e Foundry Lane, Keppochhill road. 7.
M h Foundry Open, east end of Gallowgate. 2.
K e Foundry Place, off Keppochhill road. 7.
L h Fountain St., off Barrack street. 3.
L f Fountainwell Rd., off Springburn road. 5.
I h Fox Street, from Dixon st. to Maxwell st. 10.
H j Francis St., fr. Victoria st. to Crawford st. 17.
Francis Street, Shettleston. 21.
G k Frankfort St., off Minard rd., Crossmyloof. 19.
M j Franklin St., Bridgeton, f. Main st. to Reid st. 1.
G g Franklin Ter., f. Sandyford to Overnewton. 11.
M i Fraser Street, off London road. 2.
K e Fraserbank St., off New Keppochhill road. 7.
K g Frederick Lane, Frederick st. to Hanover st. 10.
K g Frederick St., f. Ingram st. to Cathedral st. 10.
Do., from Cathedral st. to Parliament. rd. 8.
L j French Street, foot of Main st., Bridgeton. 1.
D c Fulton Street, off Crow road, Anniesland. 12.

G

L f Gadshill Street, off Garngad road. 5.
F c Gairbraid Avenue, Maryhill. 14.
G d Gairbraid Street, Maryhill road. Nos. 1 to 149 and 2 to 114. 13. All other Nos. 14.
G d Gairbraid Terrace, Maryhill road. 14.
D g Galbraith Avenue, off Greenhead drive, South Govan. 24.
G g Galbraith Street, west end of Stobcross st. 11.
h Galloway Court, 37 Glassford street. 10
L c Galloway Street, off Huntershill street 6.
N l Gallowflat Cottages, Rutherglen. 22.
N l Gallowflat Place, Wardlawhill street and Hamilton road, Rutherglen. 22.
K h Gallowgate, from the Cross to Vinegar Hill. Both sides from Cross to Cubie street. 3.
Both sides from Cubie st. to Camlachie br. 2.
H Garden Place, 24 to 28 Napiershall street. 13.
H g Garden Pl., cor. of West Regent st. and Pitt st. 10.
K g Garden Street, fr. Weaver st. to Taylor st. 8.
I k Garden Terrace, Cathcart road, Govanhill. 16.
H f Gardner St., f. N. Woodside to N. City road. 9.
E f Gardner St., off Dumbarton rd., Partick. 23.
M h Garfield Terrace, Roslea drive. 4.
I l Garnet St. & Ter., Cathcart rd., Mt. Florida. 19.
H f Garnetdale, 43 to 59 Shamrock street. 9.
H f Garnethill, north side of Sauchiehall street. 9.
H f Garnethill St., from Hill st. to Shamrock st. 9.
L f Garngad Avenue, off Garngad Hill. 5.
L f Garngad Hill, off Castle street, from Castle st. to Canal, 4. From Canal east, 5.
L f Garngad Road, off Castle street. 5.
M f Garnock Street, off Garngad road. 5.
Garrioch Crescent, off Garrioch road. 14.
F d Garrioch Dr., off Garrioch rd., N. Kelvinside. 14.
F e Garrioch Gardens, Garrioch road. 14.
G e Garrioch Mill Road, off North Woodside rd. 13.
F e Garrioch Rd., f. Kelvin drive to Gairbraid street, No. Kelvinside. 14.
I l Garry St., f. Holmlea rd. to Spean st., Langside. 19
I g Garscadden St., f. Cowcaddens to P. Dundas rd. 9.
I g Garscadden St., f. Port Dundas rd. to Bishop st. 8.
I g Garscube La., P. Dundas rd. to Maitland st. 9.
I f Garscube Road, f. Cowcaddens to Parliamentary boundary. Nos. 1 to 357 and 2 to 346, 9. Nos. 348 and upwards and 359 and upwards, 13.
M h Garthland Drive, off Whitehill street. 4.
K h Garthland Street, off Glassford street. 10.
Gartmore Street. 7.
D d Gartnavel Cottages, off Claythorn rd., Kelvinside. 12.
Gartocher Road, off Eastmuir street, Shettleston. 21.
I k Garturk Street, off Allison st., Govanhill. 16.
M i Garvald Street, off Baltic street. 1.

N h Gateside Street, off Duke street. 2.
H f Gayfield Street, off Scotia street. 9.
I g George La. (E.) f. St. Vin. la. to Buchanan st. 10.
I g George Sq., west end Geo. st. and Cochrane st. 10.
K g George Street, from Duke st. to George sq. 10.
L i George St., Mile-end, from Sister st. to Brook st., 3. From Brook st. to Fordneuk st., 2.
P i George Street, off Wellshot rd., Shettleston. 21.
D George Street, Whiteinch. 23.
O l George Gray Street, Eastfield, Rutherglen. 22
D g George Drive, from Drive road to Moss road, Govan. 24.
I g Germiston St., off the top of Buchanan st. 8.
L f Gibb Street, off Garngad road. 5.
L h Gibson St., from Gallowgate to Moncur st. 3.
G f Gibson St., Hillhead, from Kelvin bridge to Hillhead street. 12.
I k Gilbert Place, Carfin street, Govanhill. 16.
F g Gilbert Street, off Park st., Kelvinhaugh. 11.
G f Gilmorehill, Hillhead. 12.
K j Gilmour St, Rutherglen rd to Caledonia rd. 15.
O i Gilmour Street, Paisley road, Ibrox. 25.
F i Girard Avenue, off Muiryfauld drive. 21.
L d Gladstone Place, Balgrayhill. 6.
F g Gladstone Place, 39 to 55 Kelvinhaugh st. 11
Gladstone Place, Shettleston. 21.
H f Gladstone St., f. St. George's rd. to Gardner st. 9
D g Gladstone Terrace, Govan road, Govan. 24.
I h Glasgow Bridge, south end of Jamaica st. North. half, 10. South half, 17.
F e Glasgow Observatory, Dowanhill. 12.
L k Glasgow Road, Rutherglen. 22.
G e Glasgow Street, Hillhead, off Smith st. 12.
F f Glasgow University, Gilmorehill. 12.
K h Glassford Street, fr. Argyle st. to Ingram st. 10.
K g Glebe St., from Castle st. to Canal. 8. From Canal Northwards. 5.
Glen Place, Shettleston. 21.
L f Glen Street, off Garngad road. 5.
H e Glenairlie Terrace, Kirkland street. 13.
D e Glenavon Terrace, off Crow road. 23.
H k Glencairn Crescent, off Terregles avenue. 18.
G j Glencairn Drive, Pollokshields. 18.
I l Glencairn Place, Mount Florida. 19.
G e Glencairn Ter., Kelvinside gds., N. Kelvinside. 13.
Glendevon Terrace, Mount Florida. 19.
D l Gleneagles Cottages and Terrace, Yoker road, Scotstoun. 26.
L g Glenfield Street, off Alexandra parade. 4.
Glenmeay Terrace, Edward rd., Jordanhill
M h Glenpark Road, off East Nelson street. 2.
M h Glenpark St., off E. Miller st., Fleming st. 2.
F e Glenton Ter., Roxburgh st., Kelvinside. 12.
H i Gloucester St., f. West st. to Crookston st. 17.
I g Golfhill Dr., f. Craigpark st. to Armadale st. 4.
I g Golfhill Lane, off Whitehill street.
I g Golfhill Terrace, Firpark street. 4.
D l Golfview Drive, f. Paisley road W., to Craigton road. 24.
Golfview Terrace, Paisley road, W. 18.
I h Goosedubbs St., f. Stockw. st. to Bridgegate. 10.
I i Gorbals, south end of Victoria bridge.
Gordon Chambers, 78 to 94 Mitchell st. 10.
I h Gordon Lane, 9 Gordon street. 10.
I h Gordon Street, fr. Buchanan st. to Hope st. 10.
D h Gordon Street, off Stanley st., Craigton. 24.
D Gordon Street, Whiteinch. 23
Gordon Street, off Clarkston rd., Cathcart. 19.
Gordon Ter., off Clarkston rd., Cathcart. 19.
Gordon Terrace, Springboig, Shettleston. 21.
L f Gourlay Place, off Garngadhill. 5.
K e Gourlay Street, Springburn road. Nos. 207 and upwards and 182 and upwards, 7. Other numbers. 6.
E g Govan, south side of the Clyde.
E g Govan Road, from Paisley road to Govan.
Do., south side, from Toll to Rutland lane, 18. From Rutland lane to Copland road. 25.
Do., north side, from Toll to Maxwell street, Govan. 25.
E g Govan Road, south side, west of Copland road, and north side, west of Maxwell st. 24.
K i Govan St., Hutchesontown, f. Main st. eastwards; Nos. 1 to 111 and 2 to 110, 17. Other Nos., 15.
I j Govan View Ter., 351 Cathcart road. 16.
K j Govanbank, Rutherglen road. 15.
D g Govandale Place, Govan rd., Govan. 24.
K i Govanhaugh, south-east side of Hutchesontown.
I k Govanhill Street, off Cathcart road. 16.
I j Gower Drive, f. Maxwell dr. to Nithsdale rd. 18.
G e Gower Street, No. Kelvinside. 14.
F i Gower St., f. Paisley rd. W. to G. & S. W. Rail. at Gower Bridge, 25. From Rail. south., 18.
D g Grace Drive, off Govan rd., So. Govan. 24.
G g Grace Street, west end of Stobcross street. 11.
E f Grace Street, off Douglas street, Partick. 23.
K h Græme Street, f. High st. to Hunter street. 3
K g Grafton Place, f. Montrose st. to Grafton st. 8.
K g Grafton Square, head of Grafton street. 8.
M g Grafton St., f. Cathedral st. to M'Aslin street. 8.
K g Grafton Terrace, head of North John st. 8
I k Graham's Square, Govanhill. 16.
L h Graham's Square, 445 Gallowgate. 3.
M i Graham Street, Dalmarnock rd. to Baltic st. 1.
E f Graham St., from Orchard st. to Merkland st. Partick. 23.
D g Graham Street, from White st. to Elderpark st. Govan. 24
Graham Street, off Tollcross rd. 21.
G e Granby Terrace, Hillhead street, Hillhead. 12.
H l Grange Road, off Battlefield road. 19
H l Grange Terrace, Mount Florida. 19.
L e Grange Ter., off Balgrayhill and Petershill rd. 6.
H j Grange Ter., Albert st. and Forth st., Pollokshields. 18.
H f Grant St., f. Cumberland st. to St. George's rd. 12.
Grantlea Ter., off Wester rd., Mount Vernon. 21.
F l Grantly Gardens, off Shawhill road. 20.
G l Grantly Street and Ter., off Kilmarnock rd. 20.
H j Granville Buildings, corner of Maxwell rd. and Kenmure street, Pollokshields. 18.
I k Granville Place, off Allison st., Govanhill. 16.
H f Granville St., f. St George's rd. to Clarendon st. 13.
H g Granville St. W., f. Sauchiehall st. to Kent rd. 11.
E g Graving Dock, s. side of Kelvinhaugh Ferry. 25.
M Gray's Road, near Rutherglen. 22.
O i Gray Street, Westmuir, Parkhead. 2.
G g Gray Street, off Argyle street. 12.
Gray Street, off Firpark st., Shettleston. 21.
I h Great Clyde St., f. Jamaica st. to Stockwell st. 10.
K h Great Dovehill, f. Gallowgate to Græme st. 3.
N h Great Eastern Rd, from Vinegar Hill, east. 2.
F e Great George Lane, off Great George st. 12.
F e Great George St., f. Byres road to Hillhead st., and f. Ann st. to Smith st. 12.
L i Great Hamilton Street, from Ross street to Canning street. 3.

G e Great Kelvin Terrace, Hillhead. 12.
G i Great Wellington Street, Paisley road. 18.
H f Gt. Western Road. North side, fr. St. George's Cross to Kelvin bridge, 13. From Kelvin bridge westwards, 1st No. 462, 12.
G Do. South side from St. George's Cross westwards, 12.
E e Great Western Terrace, Kelvinside. 12
Green Lane, off Main street, Pollokshaws. 20.
M l Green Road, off King street, Rutherglen. 22.
L i Green Street, Bridgeton, off Main street. 3.
L i Green Street, Calton, off Great Hamilton st. 3.
F i Green Street, off Clifford street, Ibrox. 25.
Green Street, off Old Shettleston road, Shettleston. 21.
Greenbank Place, Castle road, Cathcart. 19.
M l Greenbank Street, off King street, Rutherglen. 22.
E m Greenbank Street, off Harriet street, Pollokshaws. 20.
G h Greenbank Street, Govan road. 25.
K h Greendyke Street, foot of Saltmarket. 3.
D g Greenfield Street, off Langlands rd., Govan. 24.
Greenfield Street and Road, off Old Shettleston road. 21.
E g Greenhaugh Street, off Govan road, Govan. 24.
E g Greenhaugh Terrace, Govan road, Govan. 24.
D g Greenhead Drive, Linthouse, Govan. 24.
L Greenhead Street, fr. William st. to Newhall st. 3.
G g Greenhill Place, W., off Finnieston street. 11.
M l Greenhill Place, Greenhill rd., Rutherglen. 22.
M l Greenhill Road, off Mill street, Rutherglen. 22.
M l Greenhill Street, off Greenhill rd., Rutherglen. 22.
I l Greenholm Street, off Holmlea road. 19.
Greenfield Place, Budhill. 21.
L j Greenlodge Terrace, Greenhead street. 3.
H Greenock Avenue, off Netherlea rd., Cathcart. 19.
Greenock Place, off West street, S.S. 17.
H k Greenside Place, Old Cathcart. 19.
H f Greenvale Pl., 7 to 27 West Cumberland st. 12.
L i Greenvale Street, from East Rose street to Thomson's lane, east. 3
E g Greenwell Place, Govan road, Govan. 24.
O i Grier Street, off Crail street, Parkhead. 2.
F e Grosvenor Cres., Observatory rd., Kelvinside. 12.
F e Grosvenor Place, Byres road. 12.
I k Grosvenor Place, Allison street. 16.
F e Grosvenor Ter., at Botanic Gds., Kelvinside. 12.
H f Grove Street, f. Garscube rd. to Gardner st. 9.
G f Grovebank Place, off Park road. 12.
G f Grovebank Terrace, off Park road. 12.
H e Grovepark Street, off Hopehill road. 13.
I j Gushetfaulds, Hutchesontown. 16.
F c Guthrie St., off Gairbraid avenue, Maryhill. 14.

H

F k Haggs Road, corner of Maxwell street and Barrhead road, Pollokshaws. 20.
N g Haghill, Dennistoun. 4.
N h Haghill Road, at junction of Duke street and Carntyne road. 4.
Haldane Cottages, off Dumbarton road, Scotstoun. 23.
Haldane Street, fr. Dumbarton road to Park drive, Whiteinch. 23.
D e Haldane Villas, Scotstounhill. 26.
C i Halfway House, Paisley road, Govan. 18.
Hallhill Road, east of Budhill avenue, Shettleston. 21.
I j Hallside St., Naburn st., to Upper Camden st. 15.
E f Hamilton Crescent, Hamilton street and Peel street, Partick. 23.
G e Hamilton Drive, off Gt. Western road. 12.
G e Hamilton Dr. (N.), off St. James' st. Hillh'd. 12.
F j Hamilton Drive, Pollokshields. 18.
Hamilton Drive and Terrace, off Wellshot road, Shettleston. 21.
I e Hamilton Hill, off Possil road. 7.
G e Hamilton Park Quadrant, off Gt. West. rd. 12.
G e Hamilton Park Terrace, off Gt. Western rd. 12.
E f Hamilton Place, from Hamilton street to Peel street, Partick. 23.
Hamilton Place, Cathcart. 19.
N l Hamilton Road, off Tollcross rd., Rutherglen. 22
D h Hamilton Street, off Langlands road, Govan. 24.
Ef Hamilton Street, Dumbarton road. 23.
K k Hamilton Street, Polmadie. 16.
Hamilton Street, off Clarkston road. 19.
I e Hamilton Terrace, Possil road. 7.
E f Hamilton Ter. (West), off Peel st., Partick. 23.
E f Hamilton Terrace, E., north end of Hamilton st., Partick. 23.
Hamilton Terrace, off Craigton road. 24.
I e Hamiltonhill Road, off Killearn street. 7.
I l Hampden Place and Terr, Mount Florida. 19.
H e Hampden Street, off New City road. 13.
I l Hampden Terrace, Mount Florida. 19.
H g Hampton Court Ter., 208–234 Renfrew st. 9.
Hangingshaw Row, Mount Florida. 19.
Hannington Cottages, off Dumbarton road, Whiteinch. 23.
G d Hanover Av., off Abbey drive. 23.
K g Hanover St., f. Ingram st. to Cathedral st. 10.
Do. f. Cathedral st. to Parliamentary rd. 8.
E e Hanover Terrace, Dowanhill. 12.
L g Hanson Street, off Circus drive. 4.
I h Harbour (South Side), from Glasgow bridge to Plantation quay.
F g Harbour (N. Side), f. Glasg. bridge to R. Kelvin.
I h Harbour, from Glasgow bridge to M'Alpine st. 10.
H h Do. from M'Alpine street to Kelvin. 11.
I h Harbour (South side), from Glasgow bridge to Berth No. 43, 17 Berths No. 45 to 51. 18.
G h Harbour, f. Springfield lane to Mavisbank quay (Mavisbank and Plantation quay) from Berth No. 53 westwards to entrance of Graving Dock No. 2, 25. From Graving Dock No. 2 westwards to boundary of Govan Parish at Renfrew, 24.
N g Harcourt Drive, off Roebank street. 4.
I f Harlaw Street, f. Canal st. to James st, Port-Dundas. 8.
F i Harley Street, off Walmer cr. 25.
M k Harmony Place, Cathcart road, Govanhill. 16.
M g Harmony Row, from Govan road to Crossloan road. 24.
D f Harmsworth Street, off Dumbarton rd., Partick, W. 23.
Mm Harriet Street, off King st, Pollokshaws. 20.
E l Harriet Street, off Farie street, Rutherglen. 22
D d Harrington Street, off Gairbraid street. 14.
E h Harrison Drive, off Copland road, Ibrox. 24.
I i Hart Street, Westmuir, Parkhead. 2.
L g Hartfield Street, off Parliamentary road. 8.
F f Hartington Gardens, Dowanhill, Partick. 23.

I f Harvey Street, Port Dundas. 7.
F i Harvey Street, off Paisley road, west. 25.
O j Harvie Street, off Dalmarnock road. 1.
D d Hatfield Drive, westwards from Whittingehame drive. 12.
F i Hatfield Terrace, Kirkwood st., Ibrox. 25.
G d Hathaway Street, from Shakespeare to Avenue Park street, Maryhill. 14.
D j Hatter's Row, Dalmarnock road. 1.
G g Havelock Lane, off Finnieston street. 11.
F f Havelock Street, Partick. 23.
F i Havelock Street, Paisley road, West. 25.
F i Havelock Terrace, off Paisley road. 25.
D d Hawarden, Partickhill, Partick. 23.
F i Hawarden Place, Whitefield road, Ibrox. 25.
D d Hawthorn Gardens, Abbey drive. 23.
C i Hawthorn Place, Halfway-house, Govan. 18.
I d Hawthorn Street, f. Balmore st. to Springburn road. Nos. 1 to 197 and 2 to 138, 7. From Cal. Rail. to Springburn road, 6.
E f Hayburn Crescent, Partick. 23.
E f Hayburn St., off Dumbarton rd., Whiteinch. 23.
E f Hayburn Terrace, Partick. 23.
K i Hayfield St., off M'Neil st., Hutchesontown. 15.
l l Hayfield Terrace, Sinclair drive, Langside. 19.
D f Haylynn St., off Dumbarton rd., Whiteinch. 23.
Hazel Avenue, off Clarkston road. 19.
H Hazelbank Place and Ter., New Cathcart. 19.
I k Hazelbank Ter., Langside road, Govanhill. 16.
Hazelden Gardens, Muirend road. 19.
E i Hazelwood Road, Bellahouston, from Laburnum road to Manor road. 18.
L d Heathfield Terrace, Broomfield road. 6.
L g Heldeweir Street, off Alexandra parade. 4.
E g Helen Street, from Govan rd. to Paisley rd., W., Govan. 24.
c Helensburgh Road, Anniesland.
O i Helenvale Street, Parkhead. 2.
L g Helenvale Terrace, Shettleston. 21.
H e Henderson St., f. N. City rd. to Kelvin dr. 13
G i Henderson Street, off West Scotland st. 18.
D e Henrietta Place and Street, off Yoker road, Scotstoun. 23.
L h Henrietta Place, off Henrietta street. 3.
L h Henrietta Street, fr. Gallowgate to East Rose street. 3.
I h *Herald* Buildings, 67 Buchanan street. 10.
N e Herbert Street, off North Woodside road. 3
I i Herbertson St., f. South Coburg st. to Eglinton street. 17.
I g Hereford Pl., cor. of Renfrew st. and Rose st. 9.
H f Hereford Place, cor. of Grove st. and Braid st. 9.
F k Herries Road, off Terregles aven., Maxwell par- to Eastwood Parish boundary, 18; also Nos. 19 to 25, 20.
G j Herriet St., off Maxwell rd., Pollokshields. 18.
K g Herriothill. 8.
D c Herschell Street, off Great Western road, near Anniesland. 12.
l j Hickman St., f. Jamieson st. to Aikenhead rd. 16.
High Bogton, Clarkston road. 19.
M c High Broomfield Road. 5.
High Carteraigs, off King st., Pollokshaws. 20
I f High Craighall road, Port Dundas. 7.
L m High Crosshill Villas, Rutherglen. 22.
High Possil Road. 7.
K h High Street. East side from Duke st. to Cathedral square, 4. West side from Cross to Rottenrow, 10. East side, from Cross to Duke st. 3.
M l High Street, off Glasgow Road, Rutherglen. 22.
F f Highburgh Road, Dowanhill. 23.
F f Highburgh Terrace, Dowanhill, Partick. 23.
K g Hill Place, Cathedral street. 8.
G g Hill Sq., 164 Stobcross st. Anderston. 11.
L h Hill Street, from Duke st. to Gallowgate. 3.
I g Hill Street, Garnethill, from Cambridge street to St. George's road 9.
F c Hill Street, off Campbell street, Maryhill. 14.
G g Hill St., f. Stobcross st. to Main st., Anderst. 11.
Hill Street, off Main street, Shettleston. 21.
L d Hill St. Lane, off Hill st., Springburn. 6.
L d Hill St., off Springburn rd., Springburn. 6.
L f Hill Street, Whiteinch. 23.
H Hillend Road, Lambhill. 7.
E e Hillend Gardens., Hyndland road & Minard road, Partick. 23.
L h Hillfoot Street, off Duke street. 4.
Hillhead Avenue, off Hill st., Shettleston. 21.
F f Hillhead Gardens, Hillhead st., Hillhead. 12.
G f Hillhead Place, Hillh., f. Bank st. to Glasgow street. 12
G e Hillhead St., off Gt. Western rd., Hillhead. 12.
L d Hillhouse Gardens, Broomfield road and Hillhouse street. 6.
L d Hillhouse Street, Terrace and Place, fr. Campsie street to Broomfield road. 6.
Hillington Gardens, off Paisley road. 18.
i Hillington Pk. Circus, off Berryknowe rd., Cardonald.
G e Hillsborough Square, Hillhead. 12.
E e Hillside Gardens, off Hyndland rd., Partick. 23.
L d Hillside St., Ter., & Pl., off 477 Springburn rd. 6
h Hillview Street, off Wellshot rd., Shettleston. 21.
Hilton Gardens. 12.
H k Hilton Ter., Albert road, Crosshill. 19.
H e Hinshaw St., Garscube rd. to N. City rd. 13.
E i Hinshelwood Drive, off Copland road. 24.
M e Hobden Street, off Petershill, Springburn. 5.
N g Holborn Drive, off Roebank st. 4.
E d Holborn Ter., Montgomerie st., N. Kelvinside. 14.
G e Holburn Gardens, Kilmarnock road. 19.
D f Holland Place, off George st., Whiteinch. 23.
H g Holland Street, from Sauchiehall street to St. Vincent street. 11.
M f Hollybank Street, off Millburn st. 5.
I j Hollybrook St., fr. Aikenhead road to Allison st. West side, Nos. 2 to 252, 16; other Nos., 19. East side, from Aikenhead road to Bankhall st, 16; from Bankhall st. to Allison street, 19.
H h Holm Street, f. Wellington street to Pitt st. 10.
D g Holm Street, Govan road, Govan. 24.
Holmbank Avenue, Shawlands. 20.
g Holmfauld Road, off Govan rd., Linthouse. 24
D g Holmfauldhead Drive, Linthouse, Govan, 24.
H Holmhead Cres., off Clarkston rd., Cathcart. 19.
H Holmhead Park, Cathcart. 19.
H Holmhead Place, Cathcart. 19.
H Holmhead Road, off Clarkston rd., Cathcart. 19.
I g Holmhead St., f. Dundas st. to Frederick st. 8.
H Holmhead Terrace, between Holmhead and Newlands roads, Cathcart. 19.
I l Holmlea Rd, f. Battlefield rd. to Cathcart rd. 19
Holmlea Terrace, Langside. 19.
F l Holmview, Coustonholm rd., Pollokshaws. 20.
G f Holyrood Cres., f. Gt. Western rd. to Napiershall street. 13.
Holyrood Crescent, Cathcart. 19.

H f Holyrood Quadrant, from Napiershall street to Gt. Western road. 13.
I g Hope St. from Argyle st. to Cowcaddens, 10; f. Sauchiehall st. to Cowcaddens st., 9.
I g Hope St., f. Argyle st. to Stobcross st. 11.
I k Hope Terrace, Langside rd., Govanhill. 16.
Hopehill, Coustonholm road, Pollokshaws. 20.
H e Hopehill Place, Hopehill road. 13.
H e Hopehill Road, f. Garscube rd. to N. City rd. 13.
K g Hopetoun Place, f. Rottenrow to Cathedral st. 8.
M e Hopetoun Terrace, off Edgefauld road. 6.
K d Horne Street, off Hawthorn street. 6.
F e Horselethill Rd., off Gt. West. rd., Kelvinside. 12
I i Hospital Street, f. Adelphi st. to Cathcart rd. 17.
G d Hotspur Street, off Percy street, Maryhill. 14.
G g Houldsworth St., f. Argyle street to Finnieston street. 11.
H i Houston Place, off Houston street. 17.
H i Houston St., f. Crookston st. to Shields rd. 17.
I c Houth Terrace, off Fulton street, Temple. 12.
I h Howard Chambers, 19 Howard street. 10.
I h Howard Court, 12 Howard st. 10.
I h Howard Square, 9 Howard street. 10.
M j Howard Street, from Savoy st. to Adelphi street, Bridgeton. 1.
I h Howard St., fr. Jamaica st. to Stockwell st. 10.
D g Howat Street, Fairfield, off Govan rd. 24.
Howe Cottages, Camperdown rd., Scotstoun. 26.
M i Hozier St., fr. Dalmarnock st. to Baltic st. 1.
E f Hozier St., f. Orchard st. to Clyde st., Partk. 23.
E d Hughenden Rd., off Gt. Western rd. Kelvinside. 12.
E d Hughenden Gardens, Kelvinside. 12.
E e Hughenden Terrace, Kelvinside. 12.
K i Humane Society House, Green. 3.
I i Hume Pl., cor. Rose st. and Cumberland st. 15.
I f Hundred-acre Hill, Dundashill 6.
L h Hunter Street, Gallowgate st. to Duke st. 3.
D e Hunter Street, f. Hill st., Whiteinch, to Scotstoun st. 26.
G g Hunter Terrace, Claremont street, Kent road, and Berkeley street. 11.
L d Huntershill Street, off Springburn road. 6.
L f Huntingdon Pl., Springburn rd. 5.
F e Huntly Gardens, near Botanic Gardens. 12.
F e Huntly Gardens, Cathcart 19.
F e Huntly Ter., Montgomerie st., N. Kelvinside. 14.
Huntly Terrace, Springboig, Shettleston. 21.
I i Hutcheson Square, between Camden & Naburn streets. 15.
K h Hutcheson Street, from Trongate to Ingram street. 10.
F c Hutcheson St., off Gairbraid av. Maryhill. 14.
D g Hutcheson Street, off Langlands road. 24.
K i Hutchesontown, south end of Albert bridge. 15.
H k Hutchesontown Gardens, So. Cromwell rd. and Prince Edward street. 18.
D f Hutchison Drive, Partick. 23.
D g Hutton Drive, Linthouse, Govan. 24.
L f Hutton's Place, Sighthill. 6.
Huxley Terrace, 105 to 137 Petershill road. 5.
H h Hydepark Court, 115 Stobcross street. 11.
H h Hydepark Pl., foot Hydepark st., Anderst. qu. 11
L e Hydepark Place, Springburn road. 6.
H h Hydepark St., f. Stobcross st. to Anderst. qu. 11.
Hyndford Street, off Govan rd., Govan. 24.
E g Hyndford Place, Govan road, Govan. 24
E e Hyndland Avenue, off Hyndland road. 23.
E e Hyndland Drive, Hyndland road, from Nos. 1 to 159 and 2 to 158, 12.
E e Hyndland Road, Kelvinside, from Nos. 161 upwards and 160 upwards, 23.
E f Hyndland St., off Dumbarton rd., Partick. 23.

I

E i Ibrox Place, Paisley road, Govan. 25.
E i Ibrox Station, Paisley road, Govan. 24.
F i Ibrox Street, off Whitefield road, Govan. 25.
E i Ibrox Terrace, off Copland road, Ibrox. 25
E i Ibrox Terrace, W., off Broomloan rd., Govan. 24.
E i Ibroxholm, Paisley road, Govan. 25.
E f Inchholm St., off Dumbarton rd., Partick, W. 23
I h India Buildings, c. of Gordon & Mitchell sts. 10.
E f India Street, off Hyndland st., Partick. 23.
H g India St., f. St. Vincent st. to Elmbank cres. 11.
G g India St., W., f. Somerset pl. to Clairmont gds. 12
M l India Street, off Glasgow road, Rutherglen. 22.
M g Ingleby Drive, from Whitehill st. to Meadowpark street. 4.
I j Inglefield St., from Butterbiggins rd. to Larkfield street. 16.
I j Inglefield Terrace, Cathcart road. 16.
M h Inglis Street, off Bluevale street. 2.
K h Ingram St., f. High st. to Queen st. 10.
D g Ingram Street, off Helen street, Govan. 24.
D f Inverclyde Gardens, junction of Broomhill drive and Crow road. 23.
I l Iona Place, Mount Florida. 19.

J

K h Jail Square, foot of Saltmarket. 10.
I h Jamaica St. f. Argyle st. to Glasgow bridge. 10.
E g James Place, Langlands road, Govan. 24.
I f James St., Rae st. to Midwharf, P. Dundas. 8.
L i James St., Greenhead to Bridgeton cross. 3.
L i James Street, Mile End, from Waterloo st. to Crownpoint road. 3.
L h James St., Calt., f. Stevenson st. to Millroad st. 3.
James Street, off Wellshot rd., Shettleston. 21.
D f James Street, Whiteinch, f. Dumbarton road to River Clyde. 23.
G James Gray Street, fr. Albert road to Stevenson drive 19.
K h James Morrison Street, off London street. 3.
L f James Nisbet St., f. Garngad hill to Garngad avenue. 5.
L g James Orr Street, off Alexandra parade. 4.
I h James Watt St., f. Argyle st. to Broomielaw. 10.
I j Jamieson St., off Cathcart rd., Govanhill. 16.
M j Jamieson St., f. Adelphi st. to French st. 1.
G h Jane Place, Govan road. 25.
H j Jane Place, Albert street, Pollokshields. 18.
H i Jane Place, back of 45 Pollok street. 17.
K i Jane Place, Rutherglen road. 15.
H g Jane Street, from Blythswood sq. to Pitt st. 10
Do. from Pitt street westwards. 11.
F i Jane Street, Bellahouston, fm. Gower street to Porter street. 25.
H j Jane Terrace, Kenmure street and M'Culloch street, Pollokshields. 18.
L d Janefield Avenue, off Broomfield road, Springburn. 6.

N i Janefield Cemetery, G. Eastern rd., Parkhead. 2.
F i Janefield Place, M'Lellan street. 25.
F c Janefield Place, off Main street, Maryhill. 14.
N i Janefield Street, off Porter st., Parkhead. 2.
G f Janefield Terrace, Hillhead. 12.
G e Jardine Street, from Tillie st. to Raeberry street, near Kelvinbridge. 13.
N l Jedburgh Av., Calderwood rd., Rutherglen. 22.
G e Jedburgh Gds., oppos. Doune Ter. Kelvinside. 13.
K k Jessie Street, off Polmadie road. 16.
John Street, off Tollcross road. 21.
K g John Street. East side from Rottenrow to Grafton square, 8. East side from Ingram street to Rottenrow, 10. West side f. Love loan to Grafton square, 8. West side from Ingram street to Love loan, 10.
L i John Street, from Greenhead street to Main st., Bridgeton. 3.
F e John Street, off Campbell street, Maryhill. 14.
H John Street, Lambhill 7.
M h John Street East, off Gallowgate. 2.
L i John Street Lane, f. John street to Green street, Bridgeton. 3
L d John Carrick Street, off Balgray road. 6.
L h John Knox Street, off Duke street. 4.
D f Jordan Street, Whiteinch. 23.
E d Julian Avenue, east of Lancaster ter. 12.

K

L g Kaiser Street, off Alexandra Parade. 4.
I j Kamesbank Ter., corner Crown st. & Kidston st. 15.
D g Katherine Drive, off Drive road, Govan. 24.
H m Katrine Road, fr. Parkview to Ledard rd. 19.
L d Kay Street, off Springburn rd. 6.
H j Keir Gardens, Keir street. Pollokshields. 18.
H j Keir Street, Pollokshields. 18.
H j Keir Terrace, Pollokshields. 18.
G e Kelbourne Street, North Kelvinside 14.
E j Kelburn Avenue, from Dalkeith avenue to Dumbreck road. 18.
I k Kelburn Terrace, Garturk street, Govanhill. 16.
Kelso Avenue, from Melrose avenue to Dunard road, Rutherglen. 22.
F e Kelvin Drive, North Kelvinside. 14.
E f Kelvin Street, from Dumbarton road to Castlebank street, Partick. 23.
H f Kelvin Street, off North Woodside road. 9.
F c Kelvin Street, off Main street, Maryhill. 14.
G d Kelvinbank Terrace, Maryhill. 14.
Kelvindale. 12.
H e Kelvindale Lane, off Kelvindale street. 13.
F c Kelvindale Rd., off Wyndford st., Maryhill. 14
H e Kelvindale Street, off New City road. 13
G f Kelvingrove Park, west end of Sauchiehall st. 12.
G g Kelvingrove Street, off Argyle street. East side from Argyle street to Sauchiehall street, Nos. 2 to 20, 11. East side f. Sauchiehall street to Park, and all west side, 12.
G g Kelvingrove Terrace, Bentinck street. 12.
F g Kelvinhaugh Road, off Argyle street. 11.
F g Kelvinhaugh Street, off Argyle street. 11.
G e Kelvinside Avenue, off Maryhill rd. Odd Nos., 13; even Nos., 14.
G e Kelvinside Gardens, north f. Queen Margaret dr. to Kelvinside gardens, east, N. Kelvinside. 13.
G e Kelvinside Gardens (east), from Kelvinside Gardens to Agnes street. 13.
G e Kelvinside Terrace, North, South, and West, North Kelvinside. 13.
G j Kemp Place, Shields road. 17.
L e Kemp Street, Cowlairs road, Springburn. 6.
F l Kenilworth Avenue, Shawlands. 20.
Kenmore Street, off Main st, Shettleston. 21.
Kenmure Avenue, House, Cottages, and Row, Lambhill. 7.
H j Kenmure Place, Pollokshields. 18.
H j Kenmure Street, off St. Andrew's road. 18.
Kenmure Terrace, Pollokshields. 18.
D f Kennedy Dr., off Thornwood avenue, Partick. 23.
K g Kennedy St., from Castle st. to Dobbie's loan. 8.
M f Kennet Street, off Hollybank st. 5.
N g Kennyhill Gardens, off Alexandra parade. 4.
N g Kennyhill Square, from Cumbernauld road to Alexandra Park gardens. 4.
F e Kensington Gate, Lorraine road. 12.
E i Kensington Place, Elizabeth street, Ibrox. 25.
E e Kensington Road, fr. Sydenham rd. to Victoria circus. 12.
E i Kensington Terrace, Paisley road, Ibrox. 25.
D d Kent Avenue, off Abbey drive. 23.
G g Kent Road, off North street. 11.
K h Kent St., f. Gallowgate to Gt. Hamilton st. 3.
G g Kent Street, off Finnieston street. 11.
K e Keppoch Hill, off Port Dundas. 6.
K e Keppoch St., f. Gourlay st. to New Keppochhill road. 6.
I e Keppochhill Road (south side), f. Springburn rd. to N.B. Railway. 5.
Do. Nos. 291 upwards and 222 upwards. 7.
Do. Nos. 2 to 198. 6.
L i Kerr Street, from Little st. to East Rose st. 3
H e Kerr Street, fr. Hopehill road to Well road. 13.
F e Kersland Street, Hillhead. 12.
F e Kersland Terrace, Hillhead. 12.
F e Kew Gardens, Ruthven street, Kelvinside. 12.
F e Kew Terrace, Great Western road., near Botanic Gardens. 12.
G i Keyden St., off W. Scotland st., Kinning Pk. 18.
F e Kibble Crystal Palace, Botanic Gardens. 12.
I j Kidston Street, Hutchesontown. 15.
M f Kilberry Street, off Millburn st. 5.
Kildale Street, off Glasgow rd., Rutherglen 22.
Kildonan Terrace, Paisley road, Govan. 24.
G j Kildrostan Buildings, Glencairn drive. 18.
G j Kildrostan Street, off Nithsdale road. 18.
I e Killearn Street, Possilpark. 7.
L d Killearn Terrace, off Hill st., Springburn. 6.
I g Killermont Street, off Parliamentary road. 8.
F k Killigrew Road, from Springkell av. to Shawmoss road. 20.
Kilmailing Road, off Castle road. 19.
I m Kilmailing Ter. and Villas, Old Cathcart. 19.
O h Kilmany Street, off Old Edinburgh road. 2.
G l Kilmarnock Road, Shawlands, 19; also Nos. 1 to 255 and 2 to 250, 20.
G k Kilmorie Terrace, Shields road and Terregles avenue. 18.
E h Kinfauns Terrace, Copland road, Govan. 25.
K h King Street, from Trongate to Bridgegate. 10.
L h King St., Calton, f. Bain sq. to Millroad st. 3.
E h King Street, Govan. 24.
L i King St., from Crownpoint rd. to Broad st. 3.
E m King Street, off Main street, Pollokshaws. 20.

M l King Street, Rutherglen. 22.
H h King Street, Tradeston, f. Bridge st. to West st. 17.
M l King Street Lane, off Main st, Rutherglen. 22.
H k Kingarth Street, Govanhill. East of Victoria road, 16. West of Victoria road, 18.
H Kinghorn Terrace, Shamrock street. 9.
D d King Edward Rd., off Southbrae dr., Jordanhill, East side, Nos. 6 to 34, 12; other Nos., 26.
L i King's Drive, f. James Street, Bridgeton, to Govan Street Bridge. 3.
F e King's Gate, f. Albion st. to Victoria Cres. rd. 23.
I m King's Park Avenue, off Carmunnock road, Mount Florida. 19.
L i King's Park Place, from James street to John street, Greenhead. 3.
I l King's Park Road, from Cathcart road to Carmunnock road. 19.
King's Terrace, Crosbie street. 14.
E e Kingsborough Gardens, Kelvinside. 12.
E e Kingsborough Ter., Hyndland road. 12.
E i Kingsland Drive, off Berryknowe road, Cardonald. 18.
I l Kingsley Avenue, from Queen's Park avenue to Cathcart railway. 19.
H h Kingston Dock, off Paisley road. 17.
F c Kingstone Place, off Main street, Maryhill. 14.
I m Kinmount Avenue, near Mount Annan drive, Mount Florida. 19.
M j Kinnear Road, off London rd, Bridgeton. 1.
Kinneil Place, Paisley road, W. 25.
I g Kinnel Pl., Renfrew court, off Renfrew st. 9.
G i Kinning Place, off Gloucester street. 17.
H i Kinning St., f. Gloucester st. to Scotland st. 17.
F e Kinnoull Place, Dowanhill. 23.
H m Kintore Road, Newlands. 19.
Kirk Lane, off Main street, Pollokshaws. 20.
L h Kirk St., from Main st. to Green st., Calton. 3.
F k Kirkcaldy Rd., f. Titwood rd. to Shawmoss rd. 18.
Kirkintilloch Road, Bishopbriggs, fr. N.B. Railway to Kenmure Lodge. 7.
H e Kirkland Street, off New City road. 13.
F d Kirklee Circus, f. Ford rd. to Kirklee rd. 12.
F d Kirklee Gardens, Hillhead. 12.
F e Kirklee Road, off Great Western road. 12.
M i Kirkpatrick Street, London rd. to Avenue st. 2.
M l Kirkwood Street, off Main st., Rutherglen. 22.
F i Kirkwood Street, off Paisley road, west, Bellahouston. 25.
G i Knightswood Place, Paisley Road, west. 25.
Knightswood Road.
Knightswood Rows. 12.
I l Knockhill Drive, between Mount Annan drive and Kinmount avenue. 19.
I k Knowe Terrace, Cathcart road, Crosshill. 19.
Knowe Terrace, off Kilmailing road. 19.
G j Knowe Terrace, Shields rd., Pollokshields. 18
K Kyle Street, off Dobbie's loan. 8.

L

I l La Belle Place, Mount Florida. 19.
G g La Belle Pl., fr. Clifton st. to Claremont st. 12.
F i Laburnum Road, Bellahouston, off Gower st. 18.
G e Lacrosse Ter., off Belmont st., Hillhead. 12.
E h Ladypark Place, Summerton road, Govan, 24.
L h Ladywell St., f. John Knox st. to Duke st. 4.
G n Laggan road, Newlands, 19.
I c Lambhill Crescent, Lambhill. 7.
H Lambhill Square Lambhill. 7.
G i Lambhill Street, Plantation, off Paisley rd. 25.
K f Lanark Street, off Dobbie's Loan. 8.
K h Lanark Street, off Greendyke street. 3.
E d Lancaster Cres, from Crossloan rd. to Redlands House, Kelvinside. 12.
E e Lancaster Terrace, Kelvinside. 12.
H h Lancefield Place, west end of Anderston qu. 11.
G h Lancefield Quay, foot of Elliot street. 11.
G h Lancefield St., f. Lancefield quay to Cranston st. 11.
H j Lancelot Place, corner of Prince's street and Kenmure street, Pollokshields. 18.
H l Landore Terrace, Mount Florida. 19.
L i Landressy Street, Canning st. to Green street, Bridgeton. 3.
D h Langlands Road, from Helen st. to Moss road, Govan. 24.
D h Langlands Terrace and Cottages, off Langlands road, Govan. 24.
H l Langside Avenue, Monument to Crossmyloof. 19.
G m Langside Place, f. Millbrae road to Mansion House road. 19.
I j Langside Road, from north of Butterbiggins road southward to Millbrae road. From Butterbiggins rd. to Cathcart Rly., 16; south of Rly., 19.
G m Langside Rd., Newlands, f. River Cart south. 19.
G l Langside Terrace, James Gray st. 19.
D d Lansdowne Avenue, Anniesland. 12.
G f Lansdowne Cres., G. West. rd., nr. Kelvin br. 13.
G f Lansdowne Gardens, Montague street. 12.
Lansdowne Gardens, Clarkston road. 19.
G l Lansdowne Place, Shawlands. 20.
G e Lansdowne Terrace, North Woodside road. 13.
E i Larch Road, off Manor road, Ibrox. 18.
I j Larkfield St., f. Cathcart rd. to Inglefield st. 16.
H m Lauderdale Avenue, Newlands. 19.
E e Lauderdale St. and Gdns., off Clarence dr. 12.
G f Laurel Bank, Wilson street, Hillhead. 12.
F l Laurel Bank Pl., Shawhill rd., Shawlands. 20.
D f Laurel Street, Partick. 23.
I h Laurieston, south side of the river, between Gorbals church, Carlton pl., and Bridge st. 17.
G h Laurieston Place, 1 Govan road. 18.
L e Laverockhall Street, off Petershill road. 5.
E f Lawrence Pl., off Hyndland st., Partick. 23.
F f Lawrence Street, Partick. 23.
L e Leckethill Street, off Springburn road. 5.
H l Ledard Road, f. Sinclair drive to Millbrae road, Langside. 19.
K h Leitch's Court, 157 Trongate. 10.
F i Lendel Place, Paisley road. 25.
F i Lendel Terrace, Paisley road. 25.
H d Leny Street, off Firhill road. 7.
D e Lennox Avenue, off Yoker road, Scotstoun. 26.
D e Lennox Place, Scotstoun, Whiteinch. 26.
I e Lennox Street, off Saracen st. 7.
G j Leslie Road, off Shields rd., Pollokshields. 18.
H j Leslie St., off Shields rd., Pollokshields. 18.
G m Letham Drive, Newlands. 19.
I m Letherby Drive, off Carmunnock road. 19.
G l Lethington Avenue, f. Albert road to Seyton avenue, Langside. 19.
G j Leven St., off Shields rd., Pollokshields. 18.
H d Leyden Gardens, off Leyden st., Maryhill. 14.
H d Leyden Street, off Bilsland drive, Maryhill. 14.
G j Lily Place, Shields road. 18.

M j Lily Street, off Springfield road. 1.
F f Lilybank, Hillhead street, Hillhead. 12
F e Lilybank Buildings, Byres road, Hillhead. 12.
F f Lilybank Gardens, Great George street. 12.
F e Lilybank Place, Great George street. 12.
H f Lilybank Place, Thistle street, Garnethill 9.
Lilybank Place, Main st., Pollokshaws. 20.
H j Lilybank Road, from Eglinton st. to Cathcart Railway, 17. West of Eglinton street (south side), 18.
H j Lilybank Street, off Eglinton street. 18.
H f Lilybank Terrace, West Graham street. 9.
F e Lilybank Ter., Kersland street, Hillhead. 12.
F e Lilybank Ter. Lane, off Gt George street. 12.
K j Lime St., fr. South York st. to Gilmour st. 15.
D e Lime St., off Dumbarton rd., Whiteinch. 23.
E g Lincoln Pl., 232–276 Dumbart. rd., Partick. 23.
H g Lind Pl., c. of Dalhousie and Buccleuch sts. 10.
G f Linda Place, corner of So. Woodside and Park roads. 12
D c Linden Place, off Fulton st., Temple. 12.
G j Linden Terrace, 7 Princes st., Pollokshields. 18.
I k Lindsay Buildings, Old Cathcart. 19.
F f Lindsay Ter., Lawrence and Dowanhill sts. 23.
Linn Drive, off Clarkston road. 19.
Linn Terrace, Clarkston road. 19.
I k Linnhall Ter., Cathcart ter., Govanhill. 16.
I k Linnvale Ter., Allison & Calder sts., Govanhill. 16
g Linthouse Buildings, Govan. 24.
G e Linwood Terrace, Glasgow st., Hillhead. 12.
E e Lismore Road, near Kelvinside Caly. Stn. 12.
L i Little Street, Calton, off Abercromby street. 3.
K h Little Dovehill, Gallowgate to Græme st. 3.
K g Little Hamilton St., f. John st. to Frederick st. 10
f Livingstone Cottages, Whiteinch. 23.
E f Livingstone Place, Dumbarton rd., Partick. 23.
Livingston Place, Gordon street, Craigton. 24.
K e Livingston Street, off Keppochhill road. 7.
F i Livingston Terrace, Paisley road. 25.
N k Lizzieville Place, Rutherglen. 22.
L g Lloyd Street, off Golfhill drive. 4.
N k Lloyd Street, off Farmeloan rd., Rutherglen. 22.
G c Lochburn Rd., Maryhill. 14.
M h Lochiel Street, off Cubie street. 2.
H j Lochinvar Terrace, Pollokshields. 18.
N k Lochinvar Ter., Allison and Annette streets, Govanhill. 16.
H m Lochleven Rd., f. Battlefield rd. to River Cart. 19
f Lochryan Place, Whiteinch. 23.
G h Lochside St., off Minard rd., Crossmyloof. 19.
Lochview Gardens, Church street, Maryhill. 14.
K j Logan Street, off Rutherglen road. 16.
D g Logie Street, off Hamilton street, Govan. 24.
I d Lomond Street, from Hawthorn street to Gartmore street, Possil. 7.
K h London Arcade, f. London st. to Gallowgate. 3.
K h London Lane, 48 London street. 3.
M i London Road, Bridgeton. N. side to Brook st., 3; from Brook street to Belvidere hospital, 2. South side to Belvidere hospital, 1. Belvidere hospital to Easterhill house, 21.
K h London Street, fr. Cross to Monteith row. 3.
H l Lonsdale Terrace, Dundrennan road. 19.
G g Lorne Place, Cranstonhill, Dumbarton rd. 11.
F i Lorne Place, Govan road. 25.
I l Lorne Place, Mount Florida. 19.
I Lorne Place, Clarkston road, Cathcart. 19.
F i Lorne Street, Paisley road. 25.
G j Lorne Ter., Nithsdale road, Pollokshields. 18.
F b Lorne Terrace, off Caldercuilt rd., Maryhill. 14.
E e Lorraine Gardens, Dowanhill. 12.
E e Lorraine Road, fr. Westbourne gardens to Kensington road. 12.
H e Lothian Gdns, N. Kelvinside, off Wilton st. 13
Lothian Gardens, Paisley road, W., Cardonald, Paisley.
I k Loudon Place, Cathcart road, Govanhill. 16.
F e Loudon Terrace, Byres Road, Kelvinside. 6.
H j Louisa Place, Kenmure st. and Leven st. 18.
Louison Terrace, Craigton, Govan. 24.
I e Lovat Street, off St. John street. 7.
K g Love Loan, f. High John st. to North Frederick st., north side, 5; south side, 10.
Low Cartcraigs, Barrhead road.
K h Low Green Street, from St. Andrew's square to Greendyke street. 3.
I f Lower Craighall Road. 7.
I k Lower English Buildings, off Cathcart rd. 16.
F e Lowther Terrace, corner Kirklee and Great Western roads. 12.
G m Lubnaig Road, off Corrour rd. 19.
Lucania Place, Langlands road. 24.
I i Lucknow Place, corner Hospital street and Cumberland street, south. 17.
G e Lugar Place, Montgomerie st., Kelvinside. 14.
F g Lumsden St., Overnewton, Old Dumbart. rd. 11
H f Lumsden's Model Buildings, Roslin place. 9.
I k Luton Place, Cathcart road, Govanhill. 16.
K e Lyall Street and Place, off Keppochhill road, Keppochhill. 7.
F g Lymburn Street, off Kelvinhaugh street. 11.
H e Lyndhurst Gardens, Wilton street. 13.
G f Lynedoch Crescent, off Woodlands road. 12.
G f Lynedoch Place, head of Lynedoch street. 12.
H f Lynedoch Street, off Woodlands road. 12.
H f Lynedoch Terrace, from Woodside terrace to Lynedoch street. 12.
F e Lynne Gardens, off Great George street. 12.
I f Lyon St., f. Garscube rd. to N. Woodside rd. 9.
M h Lyon Street, East, off Whitevale street, 2.

M

N l Macalpine Place, Eastfield, Rutherglen. 22.
H h M'Alpine St., from Argyle st. to Broomielaw East side of do. 10; west side, 11.
M i M'Arthur Street, off Fielden Street. 2.
F l M'Arthur Street, off Pleasance street, Pollokshaws. 20.
K g M'Aslin St., f. St. James' rd. to Catherine st. 8.
H j M'Culloch St., off St. Andrew's road. 18.
M l M Donald Street, Greenhill road, Rutherglen. 22
N i M'Dougall Street, off Dalmarnock street. 2.
M'Dougall Street, off Pleasance street. 20.
E f M'Ewan Place, 312 to 332 Dumbarton Road, Partick. 23.
O M'Ewan Street, off Burgher st., Parkhead. 2.
L h Macfarlane St., fr. Gallowgate to Græme st. 3.
L d Macfarlane Street, off Balgraybank street. 6.
D h M'Gregor Street, off Craigton road, Govan. 24.
L h M'Intosh Street, off Ark lane. 4.
H g M'Intyre St., f. Main st., Anderst., to Stobc. st. 11.
D e Mackay Cottages, Lime street, Whiteinch. 23.
L i M'Kechnie St., from Abercromby st., Calton, to West st. 3.

D g M'Kechnie Street, off Govan road, Govan. 24.
I j M'Kinlay St., f. Devon st. to Elgin st. 17.
G i M'Laren Pl., Cornwall st., off Paisley rd. 25.
G h M'Lean Street, off Govan road. 25.
E f M'Lean Street, Partick. 23.
D c M'Lean St., off Fulton st., Crow rd., Temple. 12.
F i M'Lellan Street, Paisley road. 25.
I l M'Lennan St., off Cathcart rd., Mt. Florida. 19.
L g M'Leod Street, off Castle street. 8.
E g Macleod Street, off Sharp street, Govan. 24.
M'Nair Street and Square, off Main street, Shettleston. 21.
K i M'Neil St., f. Rutherglen rd. to Clyde side. 15.
L i M'Phail Street, Greenhead 3.
K h M'Pherson Street, off High street. 3.
K f Mackie Street, off Borron st., Port Dundas. 7.
O i Mackinfauld Mansions, extreme east of Great Eastern rd. Nos. 1. 2, 3, 2. Other Nos., 21.
L j Mackinfauld road, off Tollcross road. 21.
G i Magdala Place, Cornwall st., Paisley rd. 25.
L i Main St., Bridg., f. Canning st. to Rutherglen br.
L i Do. east side. 1.
L i Do. west side. 3
L h Main Street, Calton, f. Well st. to King st. 3.
I i Main St., Gorbals, t. Victoria bridge to Cumberland st. 17.
E g Main Street, from Graving dock to Govan road, Govan. 24.
F c Main Street, Maryhill. 14.
F l Main Street, off Pollok st, Pollokshaws. 20.
M l Main Street, Rutherglen. 22.
P i Main Street, Shettleston. 21.
P j Main Street, Tollcross. 21.
H h Mains St., fr. Argyle st. to Sanchiehall st. 10.
G h Mair Street, off Govan road. 25.
Mair Street, off Main street, Shettleston. 21.
G l Maitland Avenue, Langside. 19.
I f Maitland Lane, f. Maitland st. to Milton st. 9.
I f Maitland St., f. Cowcaddens to Pt. Dundas. 9.
I j Mallsmire Place and Ter., Aikenhead road. 16.
Malting Place, off Possil road. 7.
M h Malvern Place, off Comelypark street. 2.
F l Mannering Road, off Pollokshaws road 20
E i Manor Road, f. Gower st. to Dumbreck rd. 18.
D d Manor Road, Victoria park., fr. Kent av. to York avenue. 23.
I f Manressa Pl., f. Garscube rd. to North Woodside road. 9.
Manse Brae, off Castle road. 19.
E g Manse Lane, off Water row, Govan. 24.
H g Mansefield Pl., west of W. Regt. st. & Pitt st. 10.
E g Mansefield Street, off Govan road, Govan. 24.
E d Mansel Street, off Balgrayhill. 6.
E f Mansfield St., off Dumbarton rd., Partick. 23.
L d Mansfield Terrace, off Balgray road. 6.
I d Mansion St., f. Balmore st. to Ashfield st. 7.
Mansion House Drive, Shettleston. 21.
G l Mansion House Road, Langside. 19.
H l Mansion House Ter., Algie st., Langside. 19.
Maple Road, from Manor road to Rowan road, Bellahouston. 18.
N g Mar Street, off Cumbernauld rd. 4.
H k March Street, Strathbungo. 18.
F e Marchmont Ter., Observatory rd., Kelvin. 12.
H l Marchmont Terrace, Battlefield, Langside. 19.
H k Marchton Place, Strathbungo. 18.
D g Margaret Drive, off Langlands rd.. Govan. 24.
K g Margaret St., f. Little Hamilton st. to Love ln. 10
I i Margaret Street, off Eglinton street. 17.
D d Maria Place, Crow rd., Partick. 23.
G k Mariscat Rd, f. Darnley rd. to Fotheringay rd. 18.
G j Marjory Place, Pollokshields. 18.
K h Market St., from Bridgegate to East Clyde st. 10
I i Markland Place, Upper Thistle street. 17.
G f Markland Terrace, Wilson st., Hillhead. 12.
D e Marlborough Av., off Crow rd, Broomhill. 23.
E d Marlborough Drive, Kelvinside. 12.
Marlborough Road, off Castle road. 19.
L i Marlborough Street, f. Little st. to E. Rose st. 3.
E d Marlborough Terrace, Great Western road 12.
G i Marlow St., off Vermont st., Kinning Pk. 18.
G e Marmion Street, fr. Rolland st. to Kelvinside avenue. 14.
M i Marquis Street, off London road. 1.
D h Marr Street, off Helen street, Govan. 24.
E f Marshall Pl., off Merkland st., Partick. 23.
L h Marshall St., f. Gallowgate to King st. Calt. 3.
E j Martin Street, off French st., Bridgeton. 1.
H g Martyr St., f. Parson st. to Parliament. rd. 8.
I Mary Place, New Cathcart. 19.
F f Mary Street, Dundas Hill, off Craighall rd. 7.
K d Maryhill Barracks, Maryhill. 14.
L i Maryland Buildgs., Halfwayhouse, Govan. 18.
D i Maryland Drive, Halfwayhouse, Govan. 18.
D i Maryland Gardens, Halfwayhouse, Govan. 18.
F b Mary's Place, Caldercuilt rd., Maryhill. 14.
K e Masterton St., off Keppochhill rd., Springb. 7.
K i Mathieson Lane, Mathieson street. 15.
H e Mathieson Rd., f. Garscube rd. to Walker st. 13
K i Mathieson St., f. Caledonia rd. to the Clyde. 15.
D g Mathieson Street, from Elder street to Howat street. 24.
G j Matilda Pl., Nithsdale rd., Strathbungo. 18.
G j Matilda Rd., off Maxwell drive, Pollokshields. 18.
F m Matilda Street, off Barrhead rd., Pollokshaws. 20.
H k Matilda Ter., Nithsdale rd., Strathbungo. 18.
D f Mauldslie Place, Partick. 23.
D f Mauldslie St., off Dumbarton rd, Partick. 23.
N i Mauldslie Street and Terrace, London road. 2.
L f Maule Drive, off Dumbarton road, Partick. 23.
E f Maule Terrace, Dumbarton rd., Partick. 23.
G h Mavisbank Quay, south side. 25.
F m Maxwell Cross, Pollokshaws. 20
G j Maxwell Dr., f. Shields rd. to Nithsdale rd. 18.
G j Maxwell Gds, Shields rd. and Glencairn dr. 18.
G j Maxwell Park Gardens, w. end of Glencairn dr. 18.
H j Maxwell Place, off Maxwell road. 18.
H j Maxwell Road, f. Eglinton st. to Shields rd. 18.
D g Maxwell Road, Shieldhall, Govan. 24.
H j Maxwell Square, Pollokshields. 18.
I h Maxwell St., f. Argyle st. to Great Clyde st. 10
E f Maxwell Street, off Hamilton st., Partick. 23.
F l Maxwell Street, fr. cor. Pollokshaws and Mannering roads, Pollokshaws. 20.
E g Maxwell Street, off Govan road, Govan. 24.
G j Maxwell Terrace, Leslie street & Melville street, Shields road 18.
H h Maxwelton Place, from Paterson street to Dundas street, Paisley road. 17.
D May Place, Whiteinch. 23.
I l May Terrace, Mount Florida. 19.
H k Maybank St., off Albert drive, Crosshill. 19.
I j Mayfield Place, Butterbiggins road and Inglefield street. 16.
H d Mayfield St., f. Bilsland drive to North-Western Golf Course. 7.
M h Meadowpark Street, from Duke street to Roebank street. 4.

Meadowwell Street and Ter., Shettleston. 21.
D h Meiklewood Road, Cardonald, Govan. 24.
H f Melfort Avenue, off Dalkeith avenue, Dumbreck. 18.
Melrose Avenue, f. Calderwood road to Stonelaw road, Rutherglen. 22.
E j Melrose Buildings, Paisley road, W. 25.
G e Melrose Gardens, Kelvinside (North). 13.
G i Melrose Place, Paisley road, W. 25.
H f Melrose St., f. G. West. rd. to Queen's cres. 12.
Melville Cottages, off Dumbarton rd., Scotstoun. 26
I h Melville Lane, 43 Gordon street. 10
K h Melville Place, 132 Trongate. 10.
G j Melville St., off Shields rd., Pollokshields. 18.
H j Melville Ter., Kenmure street, Pollokshields. 18
K h Merchant La., f. Bridgegate to East Clyde st. 10
E f Merkland Pl. and St. off Dumbart. rd., Partk. 23.
Merryflats Cottages, Renfrew road, Govan. 24.
E h Merryland Street, off Govan road., Govan. West of Copland road, 24; East of Copland road, 25.
G m Merrylee Road, Newlands. 19.
I f Mid Wharf, Port Dundas. 8.
I f Mid Wharf St., Port Dundas, f. Mid Wharf to James' street. 8.
E g Middleton Buildings, Govan. 24.
F i Middleton St., Govan, f. Gilmour st. to Elizabeth street. 25.
E i Middleton Ter., Paisley rd., Ibrox, Govan. 25
Midlothian Cottages, Paisley road, W. Cardonald. 18
F l Midlothian Drive, Shawlands. 20.
L e Midton Street, off Petershill rd. 5.
L j Milan Street, Lilybank rd. to Maxwell rd. 18.
L j Mill Street, from Main street to Greenhead. 8
M l Mill Street, Rutherglen. 22.
G m Millbrae Crescent, off Millbrae road. 19.
G m Millbrae Crescent lane, off Millbrae rd. 19.
G m Millbrae Rd., f. Langside Monu. to R. Cart. 19.
M f Millburn Street, from Townmill road to Canal, 4; from Canal northwards, 5.
L k Millcroft, Rutherglen road. 16.
K h Miller's Place from King st. to Saltmarket. 10.
I h Miller Street, from Argyle street to Ingram street 10.
G l Millar Street, Shawlands. 20.
M h Miller Street, East, off Duke street. 2.
E f Millar Street, off Hayburn street. 23.
N k Millar Terrace, Farme, Rutherglen. 22.
L e Millarbank St., off Keppochhill road and Springburn road, Springburn. 6.
N g Millerfield Road, off Springfield road. 1.
Millholm. 19.
L h Millroad St., f. King st. to Abercromby st. 3.
M g Milnbank, Townmill road. 4.
D d Milner Drive, off Southbrae drive. 26.
D d Milner Road, off Woodend drive. 26.
M l Milrig Road, off Mill street, Rutherglen. 22
L b Milton Drive, off Springburn road.
I g Milton La., f. West Milton st. to Stewart st. 9.
I f Milton St., from Cowcaddens to Dobbie's loan.
I f Milton St., f. Cowcaddens to Pt. Dundas rd. 9.
Do. from Pt. Dundas rd. to Dobbie's ln. 8
D f Milton St., off Sawmill rd, Partick. 23.
G m Milton Terrace, Langside. 19.
E e Minard Avenue, off Minard road, Partick. 23.
E e Minard Road, off Hyndland road, Partick. 23.
G k Minard Rd., f. P'shaws rd. to Crossmyloof stn. 19.
G e Minard Terrace, Minard road, Partick. 23.
G g Minerva Street, head of Finnieston street. 11.
H m Minto Avenue, Newlands. 19.
Minto Street, off Torbeck st., Bellahouston. 18.
Miriam Place, Shettleston. 21.
F d Mirrlees Dr., between Bellshaugh and Redlands roads. 12.
L m Mitchell Drive, High Crosshill, Rutherglen. 22.
I h Mitchell Lane, 81 Buchanan street to Mitchell street. 10.
I h Mitchell Street, fr. Argyle st. to Gordon st. 10.
M l Mitchell Street, off Greenhill road, Rutherglen. 22.
G m Mochrum Rd., off Langside Rd., Newlands, and Bowling Green road, Cathcart. 19.
D e Moffat Cottages, Elm street, Whiteinch. 23.
K h Moir Street, fr. London st. to Gallowgate. 3.
L e Mollinsburn Street, off Springburn road. 5.
I i Moncrieff La., Oxford st. to Norfolk st. Gorbs. 17.
H f Moncrieff Street, off Kelvin street. 9.
L h Moncur Street, from Kent st. to Green st. 3.
Monkland Canal, Castle street to City boundary. South side, 4; north side, 5.
L g Monkland St., f. Castle st. to Parliament. rd. 8.
G m Monreith Rd., off Langside rd., Newlands. 19.
G m Monreith Rd., East, off Bowling Green rd. 19.
G f Montague Street, off Great Western road. 12.
E e Montague Terrace, Hyndland rd., Kelvinside. 12
G f Montague Terrace, Great Western road. 12.
K h Monteith Row, east of London street. 3.
L j Monteith St., f. French st. to Webster st. 1.
D e Montgomerie Cottages, off Camperdown road, Scotstoun. 26.
E Montgomerie Crescent, off Great Western road, Kelvinside. 12
E d Montgomerie Drive, Kelvinside. 12.
D d Montgomerie Gardens, Lennox avenue, Scotstoun. 26
E d Montgomerie Quadrant, Kelvinside. 12.
D d Montgomerie Road, off Camperdown rd., Scotstoun. 26.
F e Montgomerie Street, N. Kelvinside, f. Garrioch road to Queen Margaret drive. 14.
G m Montgomery Rd., off Merrylee rd., Newlands. 19.
M i Montgomery Street, off London road. 1.
I l Montgomery Terrace, Mount Florida. 19.
I j Montgomery Ter., 292 to 344 Cathcart rd. 16.
D c Montgomery Terrace, Crow road, Temple. 12.
K h Montrose Street, fr. Rottenrow to Grafton pl., 8. Do., both sides, f. Ingram st. to Rottenrow, 10
I h Moodie's Court, 31 Argyle street. 10.
I g Moore Pl., 133 to 165 & 134 to 160 West George street. 10.
L h Moore St., from Gallowgate to Duke st., intersected by the Meat Market. 3.
D e Moray Avenue, off Yoker road 26.
H k Moray Place, Regent park, Strathbungo. 18.
F l Moray Place, off Regent street, Rutherglen. 22.
M i Mordaunt Place, off London road. 1.
M j Mordaunt St., Dalmarnock rd. to Baltic st. 1.
I k Morgan Street, off Robson street. 16.
H m Morley Street, f. Holmlea rd. to Brisbane st. 19
K g Morrin Square, off Rottenrow. 8.
M e Morrin St., f. Millarbank st. to Keppochhill rd. 6.
L i Morris Place, off Monteith row. 3.
N h Morrison's Court, 108 Argyle street. 10
I h Morrison's Place, off West st., Tradeston. 17.
H i Morrison Place, off Porter street, Camlachie. 2.
O h Morrison Street, from West st. to Paisley rd. 17.
H g Morrison Street, off Govan rd, Govan. 24.
E c Morrison Street, off Kelvin st., Maryhill. 14.

G e Mortimer Street, off Percy street, Maryhill. 14.
F k Morton Gdns., f. Titwood rd. to Carberry rd. 20.
L d Mosesfield Ter., Balgrayhill, Springburn. 6.
G l Moss Road, off Pollokshaws road. 19 and 20.
D g Moss Road, Linthouse, Govan. 24.
L g Moss St., f. Circus dr. to Alexandra parade. 4.
I e Moss Street, off Keppochhill road. 7.
Mossbank Industrial School, Millerston. 5.
Mossgiel Road, off Kilmarnock road.
G l Moss Side Road, off Pollokshaws road, north side, 19; south side, 20.
G l Mossview, Crossmyloof. 19.
H e Mount Street, off North Woodside road. 13
M i Mountainbleu Street, off Crownpoint st. 2.
G e Mountstuart Street, between Stevenson and Albert drives, Shawlands. 20.
I l Mount Annan Drive, Mount Florida. 19.
I l Mount Florida 19.
M f Mount Pleasant, off Garngad road. 5.
G d Mowbray St., off Shakespeare st., Maryhill. 14.
L d Muir Street, off Reid street, Springburn. 6.
Muirend Road and Gardens, off Clarkston road, Cathcart. 19.
H i Muirhead Place, 182 to 226 St. James' street, Kinning park. 18.
l i Muirhead St., f. Adelphi st. to Govan st. 17
E f Muirhead Street, from Anderson st. to Douglas street, Partick. 23.
H j Muirhouse Lane, off Lilybank road. 18.
H j Muirhouse St., fr. P'shaws rd. to Barrland st. 18
I j Muirhouses, Pollokshaws road. 18.
E f Muirpark Gardens, White st. and Gardner st., Partick. 23.
E f Muirpark St., off Gardner st., Partick. 23.
O i Muiryfauld Drive, off Gt. Eastern road. 21.
D d Munro Road, off Woodend drive. 26.
H e Murano Street, Firhill. 7.
L d Murdoch St., off Balgray Hill, Springburn. 6.
Murray Place, Ruchill street.
N h Murray Place, Glasgow road, Rutherglen. 22.
G g Murray Street, off Parliamentary road. 8.
K d Murray Street, off Oran st., Maryhill. 14.
I g Muse Lane, f. Garscube lane to Stewart st. 91.
L i Muslin Street, f. Main street, Bridgeton, to New Dalmarnock road. 1.
I k Myrtle Pk. & Villas, off Cathcart rd., Crossh. 19.
I k Myrtle Park, Terrace, Albert road, E. 19.
H Myrtle Street off St. George's road. 13.

N

K i Naburn St., between Cumberland st. and Caledonia rd. 15.
F g Nairn Street, off Old Dumbarton road, Yorkhill. 11.
H e Nansen St., f. Garscube road to Kerr street. 13.
E h Napier Street, off Govan road, Govan. 24.
H f Napiershall Street, from Great Western road to Henderson street. 13
I g National Bank Lane, off St. Vincent street. 10.
L g Necropolis, east of Cathedral square. 4.
N i Necropolis (Eastern), Gt. Eastern road. 2.
K j Necropolis (Southern), Caledonia road. 15.
N h Neilson Terrace, Parkhead. 2.
I i Nelson St., Tradeston, f. Bridge st. to West st. 17.
M h Nelson St., E., from Gallowg. to E. Miller st. 2.
G Nelson Ter., Wilson st. to Glasgow st., Hillh. 12
F m Netherauld Road, Pollokshaws. 20.
H m Netherby Place, New Cathcart. 19.
L h Netherfield Street, off Duke street. 2.
Netherlee road, Cathcart 19.
I m Netherton Road, between Carmunnock and King's Park road. 19.
Netherton Rows, Temple. 12.
D c Netherton Street, Crow road, Temple. 12.
G j Newark Drive, Pollokshields. 18.
Newbold Avenue, off Springburn road.
F f New Bridge Street, from Argyle street to Dumbarton road, Partick. 23.
L h New St., Calton, f. E. Russell st. to Calton cross. 3
M l New Street, Rutherglen. 22.
K h New Wynd, f. 119 Trongate to Osborne st. 10.
I f New City Rd., f. Cowcaddens st. to Gairbraid st
From Cowcaddens to St. George's road, Nos. 1 to 231 and 2 to 220, 9; from St. George's road westwards, 13.
N k New Farme Pl., off Farmeloan rd., Rug'len. 22
G h Newfield Lane, off South Kinning place. 17.
L j Newhall St., east end of Main st., Bridgeton. 3
L j Newhall Terrace, Greenhead. 3.
H m Newlands Crescent and Terrace, off Newlands road, Cathcart. 19.
D d Newlands Drive, off Apsley st., Partick. 23.
G m Newlands Road and Terrace, f. Kilmarnock road to Clarkston road, Cathcart. 19.
Newlands Terrace, Crow road, Partick. 23.
H g Newton Place, Sauchiehall street. 12.
F f Newton Street, Partick. 23.
g Newton St., f. Sauchiehall st. to Bath street. 11.
H g Newton Terrace, Sauchiehall st., f. Granville street to Elderslie street. 11.
K h Nicholas St., f. High st. to Shuttle st. 10.
I h Nicholson St., f. Carlton pl. to Norfolk st. 17.
G l Nigel Gardens, from Peveril avenue to Durward avenue. 20.
G g Nightingale Place, 4 to 30 Kelvinhaugh st. 11.
D i Nimmo Drive, Craigton, Govan. 24.
O i Nisbet Street, off Westmuir, Parkhead. 2.
H k Nithsdale Drive, fr. Pollokshaws road to Nithsdale road. 18.
G k Nithsdale Gardens, Minard rd., Crossmyloof 19.
F i Nithsdale Place, Paisley road. 25. 18.
H j Nithsdale Place, Leven street, Pollokshields. 18.
G j Nithsdale Road, f. Pollokshaws road to Dumbreck road. 18.
H k Nithsdale Street, Strathbungo. 18.
I Norfield Drive, back of Mt. Annan drive. 19.
I Norfolk Lane, from Norfolk street to Bedford street. 17.
I i Norfolk Street, Laurieston, f. Bridge street to Main st., Gorbals. 17.
I i Norfolk Court, off Norfolk street. 17.
G k Norham Street, off Frankfort street. 19.
I f Normal Place, 43 to 83 Garscube road. 9.
I e Norman Lane, off New Keppochhill road. 7.
M j Norman Street, off Adelphi st., Bridgeton. 1.
D e Norse Road, f. Lennox avenue to Victoria drive, Scotstoun. 26.
Northland Drive, off Danes drive. 26.
j North Albert Drive, off Albert drive, Pollokshields, W. 18.
K h North Albion Court, 41 North Albion street. 10.
K h North Albion St., f. George st. to Ingram street. 10.
E e North Avenue Road, continuation of Avenue road. 6.

E h North Avenue, Princes street, Govan.
North Bank Terrace, Kelvinside north. 13.
L e North Bedlay Street, off Mollinsburn st. 5.
I g North British Railway Station, Dundas street and George square. 10.
North Burn Street, off Wellshot road, Shettleston. 21.
I f Northburn Street, off Crossburn street. 9.
H f North Canal Bank St., fr. Speirs Wharf North to Old Keppochhill rd. 7.
G g North Claremont Street, from Royal Crescent to Royal Terrace. 12.
I g North Court, Royal Exchange, f. 22 Exchange square to St. Vincent place. 10.
L g North Craigpark Street, f. Alexandra Parade to Townmill road. 4.
I h North Drive St., f. St. Enoch sq. to Dunlop street. 10.
I h North Exchange Court, St. Vincent place and 22 Royal Exchange square. 10.
E e North Gardner Street, off Hyndland road. 23.
K g North Oswald Street, off Parliamentary road. 8
H e North Park St., f. New City rd. to Firhill road. 13.
G e North Park Terrace, Hamilton drive. 12.
L h North Prison, Duke street. 4.
I h North Queen Street, N.W. side George sq. 10.
K h North St Mungo Street, from Stirling road to Parliamentary road. 8.
H g North Street, Anderston. 11.
L d North St., off Avenue road, Springburn 6.
D f North Street, Whiteinch. 23.
G e Northumberland Street, between Kelbourne and Percy streets, Maryhill. 14.
K g North Wallace Street, off Parliamentary rd. 8.
H e North Watson Street, off Garscube road. 13.
H f North Woodside Road, from Garscube road to Woodside.
H f North Woodside Rd., from Garscube road to St. George's rd. (Nos. 1 to 93 and 2 to 104) 9
Do. west of St. George's road. 13.
D *d* Northland Drive, off Dane's dr., Scotstoun. 26.
G e Norwood Terrace, Ann street, Hillhead. 12.
E f Norval Street, off Crow road. 23.
M j Nuneaton Street, from London to Dalmarnock roads. 1.
H k Nursery St., off Nithsdale dr., Strathbungo. 18.

O

G g Oak St., f. Stobcross st. to Cranston st. 11.
H e Oakbank Lane, off Garscube rd., Springbank. 13.
H e Oakbank Street, off Garscube road. 13.
Oakbank Terrace, off Garscube rd. 13.
G f Oakfield Terrace, Wilson street, Hillhead. 12.
Oakley Drive, off Linn drive, Cathcart. 19.
M h Oakley Terrace, off Westercraigs. 4.
G f Oakvale, Hillh., f. Gibson st. to University av. 12.
K j Oatlands Square, off Gilmour street. 15.
F e Observatory Road, off Byres road. 12.
Ocean Chambers, 190 West George street. 10
G l Octavia Terrace, Eastwood Avenue. 20.
I f Old Basin, Pt. Dundas. N. side, 7; south side, 13.
Old Brickfield, Three Ell road. 18.
I l Old Cathcart Road, now King's Park rd. 19.
M j Old Dalmarnock road, Bridgeton. 1.
F g Old Dumbarton Rd., west of Overnewton. 11.
O h Old Edinburgh Road, off Duke st., Parkhead. 2.
Old Kelvinhaugh Road, now Kelvinhaugh road.
K h Old Post-Office Court, 114 Trongate. 10.
Old Shettleston Road, f. Old Edinburgh rd. 21.
K h Old Wynd, f. 153 Trongate to Bridgegate. 10.
G j Olrig Terrace, Shields road, Pollokshields. 18.
M g Onslow Drive, f. Craigpark to Cumbernauld rd. 4.
M g Onslow Square, off Onslow drive. 4.
G d Oran Street, off Gairbraid street, Maryhill. 14.
E h Orchard Place, Govan rd. 24.
K j Orchard Street, from South York street to Gilmour street. 15.
E f Orchard Street, off Dumbarton rd., Partick. 23.
Ormonde Avenue, off Clarkston road. 19.
Ormonde Mount, off Clarkston road. 19.
L i Orr St., Mile-end, f. Canning st. to Broad st. 3
L d Orrwell Street, off Reid street, Springburn. 6.
E f Osborne Place, Copland road, Govan. 24.
I k Osborne Place, off Calder street, Govanhill. 16.
K h Osborne Street, off Saltmarket. 10.
E h Osborne Terrace, Copland road, Govan. 24.
H m Osborne Villas, Holmhead rd., Cathcart. 19.
Oscar Cottages, Norse road. 26.
G m Ossian Road, off Newlands rd. 19.
D d Oswald Gardens, Scotstounhill. 26.
I h Oswald St., f. Argyle st. to Broomielaw quay. 10.
M i Oswald St., f. Dalmarnock rd. to London rd. 1.
K g Oswald St., North, off Parliamentary road. 8
D f Oswald Street and Place, Whiteinch. 23.
G e Otago St., Hillhead, off Gt. Western rd. 12
H l Overdale Avenue, off Battlefield road. 19.
H l Overdale Gardens, off Battlefield road. 19.
H l Overdale St., f. Millbrae rd. to Sinclair dr. 19
H f Overdale Villas, Overdale street. 19.
H f Overlaw Place, 471 New City road. 13.
F g Overnewton Place, off Kelvinhaugh street. 11.
F g Overnewton Square, off Lumsden street. 11.
F g Overnewton Street, off Dumbarton road. 11.
G e Oxford Drive, No. Kelvinside, from Cambridge drive to Queen Margaret drive. 13.
I i Oxford Lane, f. Oxford st. to Norfolk st. 17.
Oxford Place, Shettleston. 21.
I h Oxford Street, f. Main street to Bridge st. 17.
G e Oxford Ter., Oxford drive, N. Kelvinside. 13.

P

H h Paisley Road, fr. King st. to Gt Wellington st. Nos. 1 to 395 and 2 to 402, 17; both sides fr. St. James' street to Toll, 18.
G i Paisley Road, West. North side to No. 88, and fr. Toll Mile Ho. to 1552, 18; south side to No. 143 and from Nos. 1541 to 1563, 18.
F i Paisley Road, West. North side fr. No. 90. westwards, to Copland road, 25; south side fr. No. 145, westwards, to Dumbreck road, 25.
E i Paisley Road, West, from Copland rd. to Broomloan rd. 24.
N i Palace Street, off Edmiston street, Parkhead. 2
L e Palermo St., off Springburn rd., Springburn 6.
H f Palm Street, off Cedar street. 13.
K g Palmerston Place, M'Aslin street. 8.
H d Panmure Street, off Firhill road. 7.
G f Park Avenue, off South Woodside road. 12.
E h Park Buildings, Paisley road, West. 18.
G f Park Circus Pl., f. Park Circus to Lynedoch pl. 12
G f Park Circus, near West-end Park. 12.
D e Park Corner, off Westland dr., Victoria Park. 23.

G f Park Drive, off Park avenue. 12.
D f Park Drive, South, Victoria Park. 23.
G f Park Gardens, West-end park. 12
D e Park Gardens, North, Broomhill. 23.
D e Park Gardens, South, fr. Crow road to Balshagray avenue. 23.
G f Park Gate, from Park terrace to Park circus, West-end park. 12.
Parkgrove, 35 to 79 Park dr. S. Whiteinch. 23
G i Parkgrove Place, Paisley road, West. 25.
G g Parkgrove Pl., 34 Gray st. and 37 Derby st. 12.
G g Parkgrove Ter., f. Derby st. to Gray st. 12.
G i Parkgrove Terrace, Paisley road, west. 18.
f Parkgrove Villas, Westland dr., Whiteinch 23
O i Parkhead, east of Gallowgate. 2.
M l Parkhill Av., off Stonelaw road, Rutherglen. 22.
L i Park Lane, fr. Broad street to Sister street. 3.
G h Park Lane, f. Govan road to Paisley road. 18.
I h Park Pl., w. end of Bridgeg. ft. of Stockwell st. 10
G h Park Place, Paisley road, west. 18.
F c Park Place, off Main street, Maryhill. 14.
M l Park Place, Mill street, Ruthergien. 22.
Park Place, off Eastmuir st., Shettleston. 21.
G f Park Quadrant, West-end park. 12.
G f Park Rd., f. Gt. Western rd. to Eldon st. 12.
E i Park Road, Ibrox, f. Paisley road, W., to Ibrox ter. 25.
Park Road, off Shawhill street, Pollokshaws. 20
G i Park St., off St. James' st., Kinning park. Nos. 2 to 128 and 1 to 149. 18.
G i Do. Plantation, both sides fr. Nos. 130 and 151 westwards to Cornwall st. 25.
D e Park Street, Whiteinch. 23.
F g Park Street, off Kelvinhaugh street. 11.
G f Park Street (South), West-end park. 12
Park Street, off Main street, Shettleston. 21.
G f Park Terrace, West-end park. 12.
G f Park Terrace (East), West-end park. 12.
H k Park Ter., Queen's drive (West), Crosshill. 19.
G l Park Terrace, Stevenson drive, Langside. 19.
D g Park Terrace, Govan. 24.
I k Park Ter., Preston & Smith streets, Govanh. 16.
I Parker Street, Whiteinch from Dumbarton road to North street. 23.
O i Parkhead, east from Gallowgate. 2.
M l Parkhill Drive, Clincart Hill, Rutherglen. 2.
L h Parkhouse Lane, from Duke st. to Ladywell. 4
H l Parkview, Battlefield, Mount Florida. 19.
H k Parkview Gardens, Camphill drive. 19.
Parkview Gardens, Tollcross. 21.
G f Parkview Ter., 12 & 14 Smith st., Hillhead. 12.
Parkview Terrace, Paisley road, W. 18.
F f Parkville Road, off Byres road. 23.
K g Parliamentary Rd., f. Buchanan st. to Castle st. 8
K h Parnie Street, f. New wynd to Saltmarket. 10.
K g Parson Street, from Taylor st. to Castle st. 8.
E f Partickhill Road, Partickhill. 23.
Paterson Place, Shettleston. 21.
H i Paterson Street, Kingston, from Morrison st. to Scotland street. 17.
K g Paterson St., fr. Tarbert st. to Rottenrow. 1.
H g Paterson Street, off William st., Anderston. 11.
M h Paton Street, off Duke street. 4.
K k Patteson Row, Polmadie, off Aikenhead rd. 16.
K g Paul Street, fr Cathedral st. to Garden st. 8
H k Paxton Terrace, Albert road, Crosshill. 19.
Pearl Assurance Bdgs., Renfield st. and West George street. 10.
M i Peel Street, off Broad street, Mile-end. 2.
B e Peel Street, off Dumbarton rd., Partick. 23.
H g Peel Terrace, 102 to 112 Hill st., Garnethill. 9.
G g Pembroke St., f. St. Vincent st. to Kent road. 11
L f Pentland Place, off French street, Bridgeton. 1.
F i Percy Street, off Paisley road. 25.
G d Percy St., North Kelvinside, from Gower street to Kelvinside avenue. 14.
G e Percy Ter., Montgomerie st., N. Kelvinside. 14.
H g Perth Street, off Argyle street, Anderston. 11.
L e Petershill Road, off Springburn rd. Both sides to Barnhill Poorhouse, 5; south side east of Poorhouse, 5; north side east of Poorh., 6.
Pettigrew Street, off Wellshot road. 21.
G l Peveril Avenue, from Ravenswood drive to St. Ronan's drive. 20.
I f Phœnix Park, Garscube road 9.
I f Phœnix Park Ter., f. Dobbie's Loan to Corn st. 9.
I f Phœnix Recreation Grounds, Garscube rd. 9.
H h Piccadilly St., f. Stobcross st. to Anderston qy. 11.
K j Pine St., f. Rutherglen rd. to Caledonia rd. 15.
K f Pinkston Road. Both sides to N.B. Rly., 5; No. 282 and upwards, 7.
H g Pitt Street, from Argyle st. to Sauchiehall st.
Do. east side. 10.
Do. west side. 11.
Plane Tree Place, Clarkston road. 19.
N h Plant Street, off Netherfield street. 2.
G i Plantation Buildings, north side of Paisley rd., west of Parkhouse. 25.
F f Plantation Place, north side of Paisley rd. 25.
F h Plantation Quay, West of Mavisbank quay. 25.
G h Plantation Street, off Paisley road. 25.
M j Playfair Street, off Dalmarnock road. 1.
F l Pleasance Street, off Coustonholm road, Pollokshaws. 20.
E g Pointhouse, at Govan ferry, north side. 11.
E g Pointhouse Road and Terrace, f. Galbraith st. to Ferry road, Yorkhill. 11.
Pollok Buildings, near Halfway ho., Corkerhill, Paisley.
F l Pollok Gardens, Tassie st., Shawlands. 20.
G l Pollok Road, off Shawhill road. 20.
H i Pollok Street, f. Paisley road to Scotland st. 17
F l Pollok Street, off Pleasance st., Pollokshaws. 20
Pollok Villas, from Pollokshaws road to Grantly gardens. 20.
I i Pollokshaws Rd., f. Cumberland st. to P'sbaws. Nos. 257 to 279, 16. Nos. 1 to 197 and 2 to 302, 17. East side from Toll to No. 689 inclusive, 18. East side from Bute ter. to Shawlands cross, 19. West side from Toll to Moss road, 18. West side from Moss. rd to Sawlands cross. 19. Both sides from Shawlands cross to Pollokshaws. 20.
K k Polmadie Road, Polmadie, off Rutherglen rd. 16.
K k Polmadie Street, off Polmadie road. 16.
E e Polwarth St. and Gdns., off Clarence dr. 12.
D d Poplar Avenue, off Crow road, Broomhill. 23.
D g Poplar Road, Pollokshields. 18.
G g Port Street, f. Stobcross street to Houldsworth street. 11.
I g Port Dundas Rd., f. top of Buchanan st. to Port Dun. West side of do. 9; east side of do. 8.
H i Port Eglinton. 17.
N i Porter Street, off Great Eastern Road. 2.
F i Porter Street, off Clifford st., W. Govan. 25.
K g Portland Street, f. George st. to Rottenrow. 10
G f Portman Pl., Glasgow and Smith sts., Hillh. 12.
G i Portman St., off Park st., Kinning Park. 18.

I i Portugal Lane, Gorbals, from Norfolk street to Bedford street. 17.
I i Portugal Street, f. Norfolk st. to Surrey st. 17.
I d Possilpark, north of Craighall road. 7.
I e Possil Road, fr. Garscube road to Canal bridge. East side, 9. Nos. 171 and upwards and 186 and upwards, 7. West side to Canal, 13.
Possil Row, Lambhill. 7.
L e Possilview Terrace, Balgray road. 6.
F k Potterfield. 20.
I h Pratt's Ct., 109 Argyle st. and 9 Maxwell st. 10
I k Preston Street, Cathcart road, Govanhill. 16.
M i Preston Street, off London rd., Bridgeton. 1.
F i Primrose Place, Paisley road. 25.
D e Primrose Street, off Yoker road, Scotstoun. 26.
Prince's Dock, Plantation. 25.
E e Prince's Gardens, Dowanhill. 23.
I h Prince's Square, 40 and 48 Buchanan st. 10.
H k Prince's Square, Strathbungo. 18.
E h Prince's Street, Govan, fr. Govan rd. to Broomloan rd,, 1 to 31 and 2 to 34. 25. West of Copland rd. 24.
H j Prince's Street, off Shields rd., Pollokshields. 18.
E e Prince's Terrace, Dowanhill. 23.
E e Prince Albert Road, Dowanhill. North side, 12; south side, 23.
I k Prince Albert Street, f. Pollokshaws road to Victoria rd.; Nos. 5 to 12, 19; other Nos. 18.
H k Prince Edward St., from Victoria rd. to South Cromwell road. 18.
H h Prince of Wales Build., 34–56 Buchanan st. 10.
I k Prince of Wales Ter., Victoria rd., Govanh. 18.
F e Prince of Wales Ter., Byres rd., Hillhead. 12.
I l Prospecthill Road, f. Battlefield road to Malls Mire. 19.
L f Provan Rd., from Cumbernauld rd. to Provan Gas Works, south of Canal, 4; north of Canal, 5.
L f Provanmill Road, off Garngad road. 5.
L f Provanhill Street, off Garngad road. 5.
K f Pulteney Street, off Dobbie's loan. 8.

Q

G m Quadrant Road, off Langside rd., Newlands. 19.
O i Quarrybrae Street, off Crail st., Parkhead. 2.
O i Quarryknowe Street, off Westmuir street. 2.
I g Queen Arcade, 110 Renfrew street. 9.
Queen's Avenue, off Eastmuir st., Shettleston. 21.
I g Queen's Buildings, corner of St. Vincent place and Buchanan street. 10.
I h Queen Court, 62 Queen street. 10.
H f Queen's Crescent, off Melrose street. 12.
H m Queen's Crescent, Clarkston rd., Cathcart. 19.
H e Queen's Cross Buildings, Springbank. 13.
H e Queen's Cross Place, Springbank st. 13.
Queen's Cross, corner of Rhannan and Station roads, Cathcart. 19.
H e Queen's Cross Ter., North Park st. 13.
F g Queen's Dock, f. Finnieston st. westward. 11.
I i Queen's Dr., f. Cathcart rd. to Pollokshaws rd. 19
F e Queen's Gardens, Dowanhill. 23.
F f Queen's Gate, Dowanhill st., Dowanhill. 23.
Queen's Gate, off Victoria drive, Scotstoun. 26.
H k Queen's Park, Crosshill. 19.
I l Queen's Park Avenue, fr. Queen Mary avenue to Queen's drive. 19.
H k Queen's Park Pl., P'shaws rd., Strathbungo. 18.
I i Queen's Park Terrace, Eglinton street, 17.
H f Queen's Place, 79–95 Gt. Western road. 12.
H k Queen Square, Regent park, Strathbungo. 18.
I h Queen Street, from Argyle st. to George sq. 10.
E h Queen Street, from Govan rd. to Brighton st., Govan. 24.
F f Queen Street, off Dumbarton rd., Partick. 23.
M l Queen Street, Rutherglen. 22.
H Queen's Ter., south side of W. Prince's st. 12.
F e Queen Margaret Crescent, Hillhead, west end of Hamilton drive. 12.
G e Queen Margaret Drive, No. Kelvinside, Kelvin drive to Kelvinside avenue. East side, 13; west side, 14.
G e Queen Margaret Place, Kelvinside, N. East side, 13; west side, 14.
I k Queen Mary Av., f. Langside rd. to Cathcart rd. 19
M i Queen Mary Street, off London road. 1.
H k Queen Mary Terrace, Queen Mary avenue. 19.
H l Queen Mary Terrace, Millbrae, Langside. 19.
G m Queensberry Terrace, Millbrae, Langside. 19.
E e Queensborough Drive, off Hyndland rd. 12.
E e Queensburgh Gardens, off Hyndland rd. 12.
K i Queensferry Street, east of Dalmeny street, Rutherglen road. 16.
L d Queenshill Street, Springburn road. 6.

R

F g Radnor Street, off Argyle street. 12.
F g Radnor Terrace, Argyle street. 12.
Rae Place, Shettleston. 21.
I f Rae Street, off Broomhill street. 8.
H e Raeberry Street, off 641 New City road. 18.
H f Raglan St., f. Garscube rd. to N. Woodside rd. 9.
E h Ralston Dr., off Copland rd., Govan. 24.
Ralston Terrace, Copland road. 24.
Ralston Terrace, off Crow road. 12.
E h Randolph Buildings, Govan Road. 24.
D d Randolph Gds., off Crow rd., Partick. 23.
I l Randolph Place, 15 to 39 Brownlie st. 19.
H g Randolph Pl. 149 to 157 Hill st. Garnethill. 9.
D e Randolph Road, off Crow road, Broomhill. 23.
H c Randolph Ter., 140–164 Hill st., Garnethill. 9.
I l Randolph Terrace, Mount Florida. 19.
D f Randolph Ter., from Thornwood av. to dr. 23.
G i Ranfurly Pl., Paisley rd., W., & M'Lean st. 25.
I l Rannoch St., fr. Holmlea rd. to Spean st. 19.
L d Ratho Terrace, off Hill st., Springburn. 6.
F l Ravenshall Road, off Haggs road. 20.
G l Ravenswood Drive, fr. Pollokshaws rd. to Barrhead railway, 19; also Nos. 11 to 77 and 22 to 60, 20.
F i Ravenswood Ter., Percy and Clifford streets. 25
O i Ravel Row, off Westmuir, Parkhead. 2.
H j Rawcliffe Ter., Kenmure st., Pollokshields. 18.
H j Recordia Terrace, Victoria road, Govanhill. 18.
h Red Row, Carntyne. 2.
Redcliffe Mansions, 40 to 56 Kersland street, Hillhead. 12.
G k Redclyffe Terrace, Westfield st. 19.
N j Redhaven Gardens, off Springfield road. 1.
F e Redlands Road, west of Kirklee road. 12.
H l Regent Crescent, Battlefield, Langside. 19.
Regent Drive, Shettleston. 21.
G l Regent Place, Shawlands. 20.
M l Regent Street, off Main street, Rutherglen. 22.
G l Regent Street, Shawlands. Nos. 35 to 47, 19; other Nos. 20.

K g Regent Terrace, 215 to 239 Cathedral st. 8.
F f Regent Moray Street, off Old Dumbarton rd. 11
H k Regent Park Sq., off Pollokshaws rd., Strathbungo. 18.
H k Regent Park Ter., Pollokshaws rd., Strathbungo. 18.
L j Reid Street, off Muslin street, Bridgeton. 1.
L d Reid Street, off Avenue road, Springburn. 6.
D g Reid Street, off Govan road, Govan. 24.
F c Reid Street, off Kelvin street, Maryhill. 14.
Reid Street, Shettleston. 21.
M h Reidvale Street, fr. Bellgrove street to Thomson street, 3. Thomson st. to Slatefield st. 2.
I g Renfield Lane, f. Renfield st. to Hope st. 10.
Renfrew road, So. Govan. 24.
I g Renfield Street, from Sauchiehall street to Cowcaddens street, 9; from Gordon street to Sauchiehall street, 10.
I g Renfrew Court, 18 Renfrew street. 9.
I g Renfrew Lane, from W. Nile st. to Hope st. 9.
I g Renfrew St., f. Buchanan st. to St. George's rd. 9.
H k Renton Terrace, Victoria rd., Crosshill. 19.
G i Renwick Street, Kinning Park. 18.
H Rhannan Road, off Clarkston rd., Cathcart. 19.
L f Rhymer Street, off Earlston avenue. 5.
H g Richard St., from Cadzow st. to Elderslie st. 11.
H e Richmond Crescent, from Garscube road to Firhill road. 13.
L j Richmond Drive, f. Rutherglen road to Rutherglen Bridge. 16.
E e Richmond Road, Dowanhill, f. Sydenham road to Victoria circus. 12.
K g Richmond St., f. Montrose st. to Portland st. 10
M g Riddrievale Street, Cumbernauld road. 21.
O h Rigby Street, off Old Edinburgh rd., Parkhead. 2.
L e Ringford Street, off Flemington street. 5.
L i Risk St, f. G. Hamilton st. to Kirk st., Calton. 3.
H i Ritchie Lane, Abercromby street, Calton. 3.
L i Ritchie Street, west end of Victoria street. 17.
M k River Street, off Swanston st., Bridgeton. 1.
M f River Street, off Blochairn road. 5.
G m Riverside Rd., from Langside rd. to Carrour rd., Newlands. 19.
L e Robb Street, off Cowlairs road, Springburn. 6.
E g Robert Street, off Helen st., Govan. 24.
I h Robertson Lane, off Robertson street. 10.
H Robertson Place, New Cathcart. 19.
I h Robertson St., f. Argyle st. to Broomielaw. 10.
D f Robertson St., off Dumbarton rd., Partick. 23.
P b Robroyston House, off Robroyston road, Provanmill 5.
I k Robson Street, off Aikenhead road. 16.
I l Rochdale Pl., Brownlie st., Mt. Florida. 19.
M b Rockbank Street, off Broad st., Mile-end. 2.
L j Rockcliffe Street, off French street. 1.
P i Rock Dove Gardens, Tollcross road. 21.
I e Rockvilla Street, fr. Dawson rd. to Canal. 7.
F e Roclea Place and Terrace, Kelvinside. 12.
I e Rodney Street, f. Possil road to Wigton st. 9.
M g Roebank Street, off Alexandra Park st. 4.
G e Rokeby Terrace, Gt. Western rd., Hillhead. 12.
M g Rokely Terrace, 134 to 160 Onslow drive. 4.
G d Rolland Street, from Gairbraid st. to Oran st., Maryhill. 14.
K g Ronald Street, f. Taylor st. to St. James rd. 8.
I h Ropework La., f. Jackson st. to Gt. Clyde st. 10.
D d Rose Cottages, Crow road, Anniesland. 12.
I g Rose Pl., cor. of Rose st. and Hill st. 9.
K i Rose St., so. f. Adelphi st. to Cumberland st. 15.
I g Rose St., Garnethill, f. Sauchiehall st., N. 9.
H f Rosebank Ter., Grant st., St. George's rd. 12.
M g Rosebank Terrace, Castle road, Cathcart. 19.
K j Rosebery Street, off Polmadie road. 16.
G e Rosebery Ter., Gt. Western to N. Woodside rd. 13.
F g Rosebery Ter., Radnor and Sandyford streets. 12.
I k Rosebery Terrace, 305 to 327 Cathcart rd. 16.
H j Rosebery Terrace, Pollokshields. 18.
Rosedale Gardens, Caldercuilt road. 14.
I f Rosehall Buildings, 41 Burnside street. 9.
H f Rosehall Street, off New City rd. 9.
Roselea Gardens. 12.
L f Rosemount Street, off Millburn street. 5.
Rosemount Terrace, Paisley rd., W., Ibrox. 25.
Rosemount Terrace, Caldercuilt road. 14.
F l Rosendale Road, off Pollok st., Pollokshaws. 20.
E f Rosevale Street, off Dumbarton rd., Partick. 23.
E f Rosevale Pl., Rosevale st., Partick. 23.
E f Rosevale Ter., Dumbarton rd., Partick. 23.
M h Roslea Drive, f. Hillfoot street to Cumbernauld road, Dennistoun. 4.
I Roslin Pl., W. end Burnside st., Garscube rd. 9.
G f Roslyn Gardens, W. Princes street. 12.
Roslyn Place, Shettleston. 21.
Ross Avenue, off Paisley rd. W., Cardonald. 18.
K h Ross St., fr. Gallowgate to Gt. Hamilton st. 3.
G j Rosslyn Place, Kenmure st., Pollokshields. 18.
G f Roslyn Terrace, Park road. 12.
F e Rosslyn Terrace, Kelvinside. 12.
E f Rothesay Gardens, White st., Partick. 23.
K g Rottenrow, off High street. North side, 8.
South side, 10.
D d Rowallan Gardens, off Crow road. 23.
F e Rowallan Quadrant, Dundonald road, Kelvinside. 12.
D c Rowallan Road, fr. Marlborough av. to Blenheim drive. 23.
E i Rowan Road, off Beech Avenue rd. 18.
M h Rowchester Street, off Gallowgate. 2.
Roxburgh Cir., between Ross and Fife av. 18.
F e Roxburgh Street, Byres rd., Kelvinside. 12.
K e Roy Street, off Keppochhill road. 7.
Royal Avenue, Eastmuir street, Shettleston.
I h Royal Bank Pl., from Buchanan st. to Exchange square. 10.
G i Royal Bank Place, off Paisley road. 25.
L g Royal Blind Asylum, 106 Castle street. 4.
G g Royal Crescent, west end of Sauchiehall st. 12.
H k Royal Crescent, Queen's drive, Crosshill. 19.
I h Royal Exchange Court, 85 Queen street. 10.
I h Royal Exchange Square, Queen st. 10.
L g Royal Infirmary, Castle street. 4.
D d Royal Lunatic Asylum, Gartnavel. 12.
G g Royal Terrace Lane. 12.
I l Royal Ter., Queen's drive (W.), Crosshill. 19.
G g Royal Terrace, back of Royal crescent. 12.
D g Royal Terrace, Govan road, So. Govan. 24.
L d Royal Terrace, Balgray road. 6.
Royal Terrace, Shettleston. 21.
H f Ruall Ter., corner St. George's road and West Graham street. 9.
M j Ruby Street, off New Dalmarnock road. 1.
Ruchill Hospital, Bilsland drive. 7.
G d Ruchill Road, off Gairbraid st., Maryhill. 14.
G d Ruchill St., f. Gairbraid st. to Canal bridge, and extends across Canal bridge. No. 35 and 50 upwards, 7; other numbers, 14.
G d Ruchill Terrace, Gairbraid street, Maryhill. 14.
I k Rugby Terrace, Govanhill street. 16.

L j Rumford Street, Main street, Bridgeton. 1.
H f Rupert Street, off Great Western road. 12.
M l Ruskin Terrace, Rutherglen. 22.
F g Russell Place, off Kelvinhaugh street. 11.
K h Russell St., f. Kent st. to New st., Calton. 3.
E f Russell St., f. Orchard st. to Merkland st. 23.
E g Russell St., from Albert street to Broomloan road, Govan. 24.
I g Rutherford Lane, f. Renfield st. to Hope st. 9.
L j Rutherglen Bridge.
K j Rutherglen Road, from Crown street to Polmadie burn. From Main street to Thistle street, 17; from Thistle st. to Braehead st. 15.
I i Rutherglen Rd., f. Braehead st. to Millcroft. 16.
F e Ruthven Place, off Byres road, Kelvinside. 12.
F e Ruthven Street, off Byres rd., Kelvinside. 12.
G h Rutland Crescent, Govan road. 18.
G h Rutland Lane, Govan road. Odd Nos. 18; even, Nos. 25.
G h Rutland Place, Govan road. 18.

S

F j St. Albans Place and Terrace, Dowanhill. 23.
H j St. Andrew's Cross, top of Eglinton street. 17.
G i St. Andrew's Dr., Pollokshields, off Shields rd. to Eastwood Parish boundary. 18.
K h St. Andrew's Lane, off Gallowgate. 3.
H j St. Andrew's Rd., east of Shields rd. 18 and 20
K h St. Andrew's Sq., principal entry f. Saltmarket. 3.
K h St. Andrew's St., f. Saltmarket to St. Andrew's square. 3.
G m St. Bride's Road, off Corrour road. 19.
H e St. Clair St., f. N. Woodside rd. to Seamore st. 13
P i St. Clair St., off Kilmany st., Carntyne. 21.
K h St. Crispin's Buildings, Spoutmouth and Græme street. 3.
I h St. Enoch Chambers, 13 Dixon street. 10.
I h St. Enoch Lane, 145 Argyle street. 10.
I h St. Enoch Square, off Argyle street. 10.
I h St. Enoch Railway Station, St. Enoch square. 10.
I h St. Enoch Wynd, off Argyle street. 10.
I h St. Enoch's Wynd (S. end), off W. Howard st. 10.
M g St. Eonan's Terrace, Cumbernauld road. 4.
I g St. George's Court, 94 West Nile street. 10.
H f St. George's Cross, St. George's road.
I g St. George's Place, west, 61 to 89 W. George street. 10.
H f St. George's Rd., f. Sauchiehall st. to Garscube rd.
E. side of do., Nos. 2 to 540. 9.
W. side of do., f. Charing cr. to Gt. Western road, Nos. 1 to 249. 12.
W. side of do., f. St. George's Cross to Garscube road, No. 279 and upwards. 13.
G i St. George's Ter., 67–69 Paisley road, west. 18.
G e St. James' Place, off Great Western road, Hillhead. 12.
K g St. James' Rd., f. Castle st. to Parliament. rd. 8.
H n St. James' Rd., between St. John's and Rhannan roads, Cathcart. 19.
H h St. James' Street, off Paisley road. 18.
G e St. James' St., Hillhead, north of Wilson st. 12.
G e St. James' Terrace, Great Western road. 12.
G i St. James' Ter., Kinning pk., off Paisley rd. 18.
D h St. James' Ter., Gordon street, Craigton. 24.
L h St. John's Place, east end of Græme st. 3.
G j St. John's Rd., off St. Andrew's dr., Polloksh. 18.
H n St. John's Rd., off Clarkston rd., Cathcart. 19.
L h St. John's Siding, Græme street, city. 3.
I e St. John Street, off Craighall road. 7.
G e St. John's Terrace, Ann street, Hillhead. 12.
L h St. Joseph's Place, off Abercromby street. 3.
K h St. Margaret's Pl., f. Bridgegate to Jail sq. 10.
St. Mark Street, off Main street, Shettleston. 21.
M e St. Marnock St., f. Broad st. to Crownpoint rd. 2.
I g St. Mary's Lane, f. W. Nile st. to Renfield st. 10.
H f St. Mary's Lane, Napiershall street. 13.
H f St. Mary's Place, Napiershall street. 13.
I d St. Monance Street, off Broomfield road. 6.
H g St. Mungo Street, off Parliamentary road. 8.
L i St. Ninian St. f. Adelphi st. to Govan st. 17.
K g St. Peter's Lane, f. Main st. to Douglas st. 10.
L f St. Rollox, Townhead.
F l St. Ronan's Drive, Shawlands. 20.
I g St. Vincent Chambers, 29 St. Vincent place. 10
G g St. Vincent Cres., Sandyford, Argyle st. 11.
G g St. Vincent Crescent Lane, Sandyford. 11.
I g St. Vincent Lane, from St. Vincent pl. to West George street. 10.
I g St. Vincent Lane, from Hope st. to Pitt st. 10.
E i St. Vincent Park, south of Paisley road. 24.
I g St. Vincent Pl., f. George sq. to Buchanan st. including Nos. 1 to 41 and 44 to 2 St. Vincent street. 10.
I g St. Vincent St., f. Buchanan st. to Argyle street. Both sides of do., f. Buchanan st. to Pitt st. 10. Both sides from Pitt st. to Argyle st. 11.
K g Sackville Place, Cathedral street. 8.
O i Salamanca Street, off Duke st., Parkhead.
I g Salem Place, Holmhead street, corner of North Hanover street. 8.
G e Salisbury Place, Gt. Western rd., Hillhead. 12.
Salisbury Place, Shettleston. 21.
H k Salisbury Quadrant, Strathbungo. 18.
I i Salisbury Street, from Cumberland street to Pollokshaws road. 17.
G e Salisbury Terrace, Colebrooke st., Hillhead. 12.
I i Salkeld Street, off Cook street. 17.
K h Saltmarket, from Cross to Albert bridge. West side, 10. East side, 3.
F e Saltoun Gdns., Roxburgh and Saltoun streets. 12.
F e Saltoun St., off Ruthven st., Kelvinside. 12.
D f Sandbank Bldgs., Clyde street, Partick. 23.
D f Sandbank Place, Dumbarton road, Partick 23.
D f Sandeman Street, from Dumbarton road to Milton street. 23.
G d Sandfield Street, off Gairbraid street. 14.
F e Sandringham Terrace, Hillhead. 12.
K i Sandyfaulds Lane, off Mathieson street. 15.
K i Sandyfaulds Street, from Rutherglen road to Caledonia road. 15.
G f Sandyford Place, Sauchiehall street, fr. Elderslie street to Claremont street. 11.
G f Sandyford Place Lane, from Elderslie street to Claremont street. 11.
F g Sandyford Street, off Kelvinhaugh street. 11.
Sandyhill Road, off Sandyhill street. 21.
Sandyhill St., off Eastmuir st, Shettleston. 21.
I d Saracen St., f. Possil road to Hawthorn st. 7.
K h Saracen's Lane, off Gallowgate. 3.
G e Sardinia Place, Cecil street, Hillhead. 12.
G e Sardinia Ter., off Great Western rd., Hillhead. 12.
I g Sauchiehall Lane, f. W. Nile st. to Newton st.
Do. from West Nile street to Pitt st. 10.
Do. from Pitt street to Newton street. 11.

I g Sauchiehall Street, from Buchanan street, west. North side fr. Buchanan street to St. George's road, Nos. 2 to 540. 9.
North side from St. George's road to Argyle street. 12.
South side from Buchanan street to Pitt street, 10; from Pitt street to Kelvingrove street, 11.
South side f. Kelvingrove st. to Argyle st. 12.
M j Savoy St., off Old Dalmarnock rd., Bridgeton. 1.
H f Sawfield Place, off Garscube road. 9.
D f Sawmill Road, Partick. 23.
I f Sawmillfield Street, off Garscube road. 9.
K h Schipka Pass, Gallowgate to London st. 3.
H g School Wynd, from Main street, Anderston to Union place. 11.
School Wynd, off Old Shettleston road, Shettleston. 21.
H f Scotia Street, off New City road. 9.
H i Scotland Street, from West st. to Shields rd. 17
G i Scotland Street, Plantation, west of county boundary. 25.
D e Scotstoun Place and Street, from Yoker road to South street, Scotstoun. 26.
F f Scotstounmill Road, f. Queen st. to Bridge st., Partick. 23.
L j Scott Street, from Newhall street to Mill street, Bridgeton. 3.
I Scott St., f. Bishop st. to Dobbie's loan. 8.
H g Scott Street, f. Sauchiehall st. to Shamrock st. 9.
Seafield Cottages, off Crow rd., Anniesland. 12.
N j Seafield Gardens, off Springfield road. 1.
H e Seafield Terrace, 94 to 170 Raeberry street. 13
H f Seamore St., f. N. City rd to Napiershall st. 13.
I m Second Av., off Carmunnock rd., Mt. Florida. 19.
F i Sedan Place, Paisley road. 25.
N l Sefton Terrace, Gallowflat, Rutherglen. 22.
G f Selborne Terrace, South Woodside road, corner of Willowbank crescent. 12.
C d Selbourne Rd., off Southbrae dr., Jordanhill. 26.
M h Seton Ter., off Westercraigs, Dennistoun. 4.
G k Seymour St., off Minard rd., Crossmyloof. 19
F l Seyton Avenue, off Langside avenue, Langside. 19.
G f Shaftesbury Buildings, Paisley road. 25.
D e Shaftesbury Cottages, 1230 to 1272 Dumbarton road, Whiteinch. 23.
H g Shaftesbury Lane, off Shaftesbury street. 11.
H g Shaftesbury Street, from Argyle st., Anderston to William street. 11.
H g Shaftesbury Ter., West Regent street, Holland street, and Pitt street. 11.
G d Shakespeare St., east of Maryhill Cal. Ry. Stn. 14
D d Shamrock Cottages, Crow rd., Anniesland. 12.
H Shamrock Street, off New City road. 9.
I k Shandon Place, Allison st., Govanhill. 16.
E h Shandon Place, Govan road, Govan. 24.
E h Shandon Street, f. Govan road to North av. 24.
Shangie Row, off Possil road, Maryhill. 7.
G d Shannon Street, between Bilsland drive and Ruchill street. 7.
H h Sharp's Lane, from Main st., Anderston, to Stobcross street. 11.
E g Sharp Street, off Holm Street, Govan. 24
F i Sharrock Street, off Clifford street. 25.
D g Shaw Street, between Govan and Langlands roads, Govan. 24.
L k Shawfield Park and Villa, off Glasgow road, Rutherglen. 22.
F l Shawhill Road, off Pollokshaws road. 20.
F l Shawhill Street, off Pollok st., Pollokshaws. 20.
G l Shawlands, Pollokshaws road.
F l Shawmoss Road, from Shields road to Eastwood Parish Boundary, 18; other portion, 20.
G d Shaw Park Street, off Gairbraid street. 14.
L e Sheppard Street, Springburn. 6.
F i Sherbrooke Avenue, from Dalziel drive to Gower street. 18.
M l Sherwood Place, Mill street, Rutherglen. 22.
G i Shields Place, 232 to 266 St. James' street, Kinning Park. 18.
G j Shields Road.
East side, 1 to 149. 17.
West side f. Paisley rd. to Shields rd. statn. 17
Both sides f. Gen. Ter. Rail. southwards. 18.
G i Shields Terrace, Kinning park. 18.
G d Shuna St, off Ruchill st., Maryhill. 7.
K h Shuttle Street, f. Ingram st. to George st. 10.
K h Shuttle Street Lane, top of Shuttle street. 10.
M f Siemens Street, off Blochairn rd. 5.
L e Sighthill Cemetery, Springburn. 5.
K j Silverfir St., f. Elm st. to Caledonia rd. 15.
L i Silvergrove Street, off Canning st., Calton. 3.
H e Simpson Street, f. Raeberry st. to Wilton st. 13.
Simpson street, off Main st., Shettleston. 21.
H l Sinclair Drive, from Battlefield road to River Cart. 19.
L i Sister Street, off Orr street, Calton. 3.
F c Skaethorn Rd., off Bridge st., Maryhill. 12.
G l Skirving Str., off Kilmarnock road, Shawlands, 19; also Nos. 3 to 51 and 2 to 56, 20.
M h Slatefield Street, f. Gallowgate to N.B. Railway, and f. Reidvale st. to Duke st. 2.
G l Smeal's Buildings, Pollokshaws. 20.
F l Smith Square, Rutherglen. 22.
E f Smith Street, Hillhead, off Glasgow street. 12,
I j Smith Street, Butterbiggins Road to Calder st. Govanhill. 16.
D f Smith Street, Whiteinch. 23.
G i Smith Street, off Paisley road. 18.
N k Smith Terrace, Farme, Rutherglen. 22.
I h Smithfield Buildings, foot of Oswald street. 10.
K h Smith's Court, 62 Brunswick street and 53 Candleriggs. 10.
K j Snowdon Street, off Rutherglen road, opposite Pine street. 15.
H e Society Row, from Garscube rd. to Possil rd. 13
N h Society Street, Great Eastern road. 2.
M h Soho St., Gallowgate to Crownpoint rd. 2.
M j Solway Street, off Carstairs street. 1.
G g Somerset Place, Sauchiehall st., west end. 12.
I l Somerville Drive, Mount Florida. 19.
K h Somerville Place, off Monteith row. 3.
D e Somerville Place, Scotstoun, Whiteinch. 26.
D e Somerville Street, from Yoker rd. to South st., Scotstoun. 26.
O i Sorby Street, fr. Great Eastern road to Westmuir street. 2.
I k South Annandale St., from Calder st. to Govanhill street. 16.
South Avenue Street, Merryland st., Govan.
O i South Bank Street, off Sorby street. 2.
D d Southbrae Drive, from Crow road to Yoker road, Nos. 17 to 39, and 2 to 16, 12; other Nos., 26.
South Burn, off Wellshot road. 21.
I l South Cameron St., from Somerville drive to Garnet terrace. 19.
South Chester St, off Main st., Shettleston. 21.

D f South Cottages, off Squire st., Whiteinch. 23.
H k South Cromwell Road, from Calder street to Prince Albert street, 18; from Prince Albert street to Queen's drive, 19.
I l South Dean Place, Mount Florida. 19.
I h South Exchange Court, 77 Queen street. 10.
I h South Exchange Place, f. Buchanan street to Royal Exchange sq. 10.
H i South Kinning Place, now Weir street. 17.
D e So. Park Gardens., fr. Crow road to Balshagray avenue. 23.
I i South Portland Street, from Carlton place to Bedford street. 17.
K i South Shamrock St., off Rutherglen rd. 15.
D f South Street, off James' street, Scotstoun. From James' street to Scotstoun street, 23; to Balmoral street, 26.
I i South Stirling Street, off Bedford street. 17.
South Vesalius Street, off Main st., Shettleston. 21.
K i South Wellington Lane, 341 Govan street. 15.
K i South Wellington Pl., off South Wellington st. 15.
K i South Wellington Street, f. River Clyde southwards. 15.
G f South Woodside Road, from Park road to Great Western road, 12; other portion, 13.
K j South York Street, off Rutherglen road. 15.
K j Southern Necropolis, Caledonia road. 15.
L e Southloch Street, off Petershill road. 5.
G f Southpark Terrace, Ann street, Hillhead 12
I l Spean Street, from Cartvale road to Holmlea road. 19.
F b Spence Street, off Crosbie st. 14.
I k Spiers' Pl., Queen Mary avenue, Crosshill. 19.
I f Speirs' Wharf, South, Port Dundas rd. to end, 9; North, 7.
K h Spoutmouth, from Gallowgate to Græme st. 3.
K h Spreull's Court, 182 Trongate. 10.
F d Spring Gardens, N. Kelvinside, off Montgomerie street. 14.
K i Spring Lane, off South Wellington street. 15.
G Spring Place, Crossmyloof. 19.
N i Springbank, London road. 2.
H e Springbank Street, f. New City road to Firhill road 13.
Springboig, Shettleston.
L Springburn Road, fr. Castle st. to Springburn. Both sides from Castle street to Flemington street and Keppochhill road, 5; Nos. 386 and upwards and 323 and upwards, 6.
I h Springfield Ct., 69 Queen st. & 58 Buchanan st. 10
H h Springfield Lane and Buildings, off Paisley rd. 17.
H b Springfield Place, off Garscube road. 13.
K j Springfield Place, South York st. 15.
H h Springfield Quay, off Springfield lane. 17.
N j Springfield Road, off New Dalmarnock road. 1
Springfield Road, off Main st., Shettleston. 21.
L e Springfield Terrace, Springfield Lane. 17.
H f Springgrove Place, Grove street. 9.
Springhill Gardens, Pollokshaws and Crossmyloof. 19.
H Springhill Place, 342 St. George's road. 9.
G k Springhill Terrace, Pollokshaws road, Crossmyloof. 19.
F j Springkell Avenue, f. Fotheringay rd. to Eastwood Parish bound., 18; other portion, 20.
D f Squire Street, Whiteinch. 23.
N g Staffa Place, off Coventry drive. 4.
N g Staffa Street, off Kennyhill gardens. 4.
K f Stafford Street, from Pulteney street, east. 8.
G e Stair Street, off Braeside Street. 13.
M i Stamford Street, off London road, between Mauldslie and Fraser streets. 2.
I g Standard Buildings, 94 Hope street. 10.
G g Stanhope Pl., f. Hill st. to Oak st., Anderst. 11.
K g Stanhope St., f. St. James rd. to Parson st. 8.
G h Stanley Buildings, Paisley road, west. 18.
f Stanley Cots., off Dumbarton rd. Whiteinch. 23.
G h Stanley Pl., 1–11 Stanley st., Paisley road. 18.
l h Stanley Place, Craigton Road, Govan. 24.
D h Stanley Street, off Craigton road, Govan. 24.
G h Stanley Street, from Kinning park, Paisley rd., south. 18
H f Stanley Street, from Woodlands road to Carnarvon street. 12.
I l Stanmore Road, Mount Florida. 19.
I l Stanmore Terrace, Mount Florida. 19.
Station road, Cathcart. 19.
L e Station Road, off Springburn road. 6.
Station Road, between Clarkston and Castle roads. 19.
Station Road, off Main street, Shettleston. 21.
K h Steel Street, f. Saltmarket to Low Green st. 3.
G j Stella Place, Pollokshields. 18.
D g Stephen Drive, off George drive, So. Govan. 24.
N i Steven Parade, off London road. 1.
H f Stevenson Street, from Shamrock street to New City road. 9.
Stephen Terrace, Temple. 12.
G l Stevenson Drive, off Langside road. Nos. 36 to 130, 20; Nos. 71 to 81, 20; other Nos. 19.
L i Stevenson Street, f. Green st. to Abercromby st., Calton. 3.
D e Stuart Avenue, fr. York rd. to Danes drive. 26.
I k Stewart Place, Cathcart road, Govanhill. 16.
D h Stewart Place, off Crossloan rd, Govan. 24.
Stuart Place, Shettleston. 21.
F f Stewart Street, off Church street, Partick. 23.
I f Stewart Street, from Ann street to Stirling st., Port Dundas. 9.
I j Stewart Street, head of Crown street. 15.
E f Stewartvale Place, Dumbarton rd., Partick. 23.
E f Stewartville St., off Dumbart. rd., Partick. 23.
M Stirling Drive, off Gray's road, Rutherglen. 22.
K g Stirling Road, from Castle st. to Cathedral st. 8.
K h Stirling Street, fr. High st. to Albion st. 10.
K f Stirling St., f. Cowcads. st. to Dobbie's loan. 9.
H h Stobcross St., f. Washington st. to Finnieston. 11.
N h Stobo Street, off Croft street. 2.
I h Stockwell Court, 39 Stockwell street. 10.
I h Stockwell Pl., off Stockwell st., west side. 10.
F h Stockwell St., f. Trongate to Victoria bridge. 10.
M l Stonelaw Street, Rutherglen. 22.
F l Stratford Street, off Garrioch road. 14.
F f Strathallan Terrace, Dowanhill. 23.
H k Strathbungo, Pollokshaws road, Queen's park.
M j Strathclyde Street, off Dalmarnock road. 1.
D c Strathcona Drive, off Crow road, Temple. 12.
D c Strathcona Street, off Crow road, Temple. 12.
G h Strathearn Place, Paisley road. 18.
G e Strathmore Gardens, Hillhead street. 12.
G l Strathyre Street, f. Stevenson dr. to Albert rd., Nos. 3 to 27 and 8 to 26, 20; other Nos., 19.
F Strone Terrace, Lawrence street, Partick. 23.
Struan Buildings, Shettleston. 21.
I k Struan Terrace, Albert road, Crosshill. 19.
L h Struthers St., f. Stevenson st. to Millroad st. 3.
F c Succoth Street. 12.

K h Suffolk Street, f. Ross street to Kent street. 3.
L i Summer Street, off Broad street, Mile-end. 3.
D f Summerfield Cottages, Whiteinch. 23.
D f Summerfield Place, Whiteinch. 23.
M j Summerfield Street, off Dalmarnock rd. 1.
E h Summertown, Copland road, Govan, 2 to 26. 25.
West of Copland road. 24.
E h Summerton Rd., fr. Govan rd. to Broomloan rd., Govan. 24.
I g Sun Buildings, corner of West George and Renfield streets. 10.
N j Sunnybank Street, off Springfield road. 1.
I i Surrey La., f. Cumberl. st. to Polloksh. rd. 17.
I i Surrey Pl., head of Surrey st., Polloksh. rd. 17.
I i Surrey St., f. Portugal st. to. Polloksh. rd. 17.
G i Sussex Street, Kinning park. 18.
F j Sutherland Avenue, Pollokshields. 18.
L d Sutherland St., off Union street, Springburn. 6.
G f Sutherland Street, f. Parkville rd. to University avenue. 23.
F j Sutherland Terrace, Hillhead. 23.
Swan Lane. 8.
K Swan Street, off Canal st., Port Dundas. 8.
M j Swanston Street, off Dalmarnock road. 1.
Swinton Road, Shettleston. 21.
M h Sword Street, Gallowgate to Duke street. 3.
Sycamore Ter., Maxwell road, Shieldhall. 24.
H i Sydenham Place, Kinning st., Kingston. 17.
E e Sydenham Road, Dowanhill. 12.
Sydenham Terrace, Drumoyne ave., Govan. 24.
I h Sydney Court, 62 Argyle street. 10.
L h Sydney Street, from Gallowgate to Duke st. 3.
L d Syriam Terrace, Broomfield rd. 6.

T

M i Tamworth Street, off Peel street, Mile-end. 2
Tankerland Road, off Newlands road. 19.
Tantallon Terrace, Copland road. 25.
K g Tarbet Street, off Balmano street. 10.
F l Tassie St., f. Coustonholm rd. to Pollok rd. 20.
K g Taylor Street, f. Rottenrow to Parliamentary rd 8.
Temple Gardens, off Crow road. 12.
D c Temple Place, off Crow road. 12.
K f Tennant Street, from Castle st. to Glebe st. 8.
O i Tennyson Drive, off Drumother drive. 21.
G h Terminus Quay, off Paisley road. 18.
H g Terrace St., off St. Vinc. st., Greenhill pl. 11
H k Terregles Av., off Nithsdale rd., P'shields. 18.
Teucharhill Road, off Washington st., Govan. 24.
F g Teviot St., Kelvinhaugh st. to Gilbert st. 11.
G e Teviot Terrace, Kelvinside. 14.
L f Tharsis Street, off Garngad road. 5.
G l The Oriels, Stevenson drive. 20.
I m Third Av., off Carmunnock rd., Mt. Florida. 19.
D d Thistle Cottages, Crow rd., Anniesland. 12.
H f Thistle Lane, Garnethill. 9.
I i Thistle Street, f. Adelphi st. southward.
West side fr. Adelphi st. to Caledonia rd. 17.
East side fr. Adelphi st. to Caledonia rd. 15.
Both sides from Caledonia road to Cathcart road. 17.
H g Thistle St., f. Sauchiehall st. to Shamrock st. 9.
L i Thomson's Lane, Mile-end, from Marlborough street to Greenvale street. 3.
M h Thomson Street, from Duke st. to Reidvale st.
West side, 3; east side, 2.
F f Thomson Street, off Byres rd., Partick. 23.
D f Thorn St., off Dumbarton rd., Partick, W. 23.
Thornbank Street, Overnewton. 11.
O i Thornhill Street, parallel with Crail street, Parkhead. 2.
F c Thornton Street, between Church and John streets, Maryhill. 14.
H e Thornton Terrace, New City road and North Woodside road. 13.
F e Thornville, Great George street, Hillhead. 12
G f Thornville Terrace, Wilson st., Hillhead. 12.
D f Thornwood Av., f. Dumbarton rd. to Crow rd. 23.
D f Thornwood Dr., nr. Broomhill dr., Partick. 23.
D f Thornwood Gdns., from Thornwood av. to dr. 23.
D f Thornwood Ter., near Broomhill Dr., Partick. 23.
E g Three Ell Road, off Maxwell st., Govan. 24.
Three Ell Road, Pollokshields. 18.
G e Tillie Street, off North Woodside road. 13.
Tillietudlem Terrace, Paisley rd., W., Ibrox. 25.
H k Titwood Place, Nithsdale rd., Strathbungo. 18.
G i Titwood Road, from Crossmyloof Station to St. Andrew's drive. 20.
L i Tobago Street, from Canning st. to Stevenson street, Calton. 3.
N h Todd St., f. Cumbernauld rd. to Carntyne rd., 4.
south of Carntyne road, 2.
L j Tollcross Rd., continuation from Great Eastern road; both sides. 21.
K h Tontine Buildings, from 12 to 34 Trongate. 10.
K h Tontine Lane, f. 34 Trongate to Bell st. 10.
D h Torbeck Street, off Craigton rd., Govan. 18.
Torrance Street. 7.
K i Toryglen St., f. Polmadie rd. to Dalmeny st. 61.
G i Tower Street, Parkgrove, off Paisley road. Nos. 4 to 26 and 5 to 29; 18. Nos. 28, 31 and 33; 25.
Do., fr. Sussex st. to Municipal boundary. 18.
M f Tower Street, off Blochairn rd. 5.
L d Towerhill Ter., Balgrayhill, Springburn rd. 6
L g Townmill Rd., f. Alexandra para. to Canal bank. 4.
H h Tradeston, at the S. end of Glasgow bridge. 17.
L j Trafalgar Street, Main street, Bridgeton. 1.
Trainard Avenue, off Wellshot road. 21.
G l Trefoil Avenue, off Kilmarnock road. 20.
K h Trongate, f. Cross to Stockwell & Glassford sts. 10
F i Tulliallan Place, Paisley road. 25.
I l Tulloch Street, off Holmlea road. 19.
G g Tunnel Street, off Finnieston street. 11.
L h Tureen St., f. Gallowgate to Green st., Calt. 3.
I h Turner's Court, 87 Argyle street. 10.
L f Turner Street, Garngad road. 5.
Two Mile House. 18.
M h Tylefield St., f. Gallowgate to Crownpoint rd. 2.
Tyndal Terrace, 145 to 163 Petershill road. 5.

U

G e Underwood Street, f. Albert road to Bellwood street. 19.
I h Union Corner, Gordon st. and Union st. 10.
I h Union Court, 172 Argyle street. 10.
N k Union Place, Farmeloan road, Rutherglen. 22.
H g Union Place, off North street, Anderston. 11.
I h Union Street, f. Argyle st. to Gordon st. 10.
L h Union St., Calt., f. James' st. to Green st. 3.

N h Union Street, Camlachie. 2.
L d Union Street, off Springburn road. 6.
F f University, Gilmorehill, south f. Hillhead. 12.
G f University Avenue, Hillhead. 12.
F f University Avenue, Partick. 23.
F f University Gardens, off University Avenue. 12.
F University Gardens Terrace, from Ashton terrace to Sutherland terrace. 23.
F f University Place, Byres road. 23.
F f University Place, Wood street, Partick. 23.
F g University Street, off Old Dumbarton road. 11.
H j Upper Muirhouse Place, Pollokshaws road. 18.
K g Ure Place, off Montrose street. 10.
D g Ure Street, off Langlands road, Govan. 24.
I j Urie's Row, Old Ropework, Hutchesontown. 15.

V

H Valeview Terrace, off Battlefield rd. 19.
L e Valleyfield St., f. Flemington st. to Adamswell street. 5.
N i Van Street, Parkhead, off Great Eastern rd. 2.
I e Vere Street, Keppochhill road. 7.
G i Vermont Street, off West Scotland street, from St. James' street to Municipal boundary. 18.
Do., west of county boundary, from No. 200 and upwards. 25.
G d Vernon Street, off Gairbraid st., Maryhill. 14.
Vesalius Street, off Main st., Shettleston. 21.
I h Victoria Bridge. N. half, 10; south half, 17.
I h Victoria Build., ft. of Stockwell & Gt. Clyde sts. 10.
F e Victoria Buildings, Byres road, Hillhead. 23.
I g Victoria Buildings, West Regent street. 10.
H j Victoria Bdgs., Maxwell rd., Pollokshields. 18.
I g Victoria Chambers, 142 W. Nile st. 10.
F e Victoria Circus, Dowanhill. 12.
F e Victoria Crescent, Dowanhill. 23.
F e Victoria Crescent Road, off Albion street. 23.
H k Victoria Cross, Victoria road, Govanhill. 16.
I l Victoria Drive, Mount Florida. 19.
D d Victoria Drive, between Yoker and Anniesland roads, Scotstoun. 26.
F f Victoria Gardens, off Havelock st., Dowanh. 23.
Victoria Gardens, Springboig, Shettleston. 21.
M l Victoria Gdns., off Victoria st., Rutherglen. 22.
H l Victoria Infirmary, Queen's Park, Crosshill. 19.
f Victoria Park, Whiteinch. 23.
D e Victoria Park Gardens, off Balshagray avenue, Partick. 23.
l l Victoria Place, Mount Florida. 19.
E g Victoria Place, Govan. 24.
M l Victoria Place, Rutherglen. 22.
G l Victoria Place, Shawlands. 20.
Victoria Place, Shettleston. 21.
G l Victoria Pl., cor. Cumberland & Crown sts. 15.
Victoria Quadrant, Cottage, Crescent and Terrace, Craig road, Cathcart. 19.
H j Victoria Road, south from Eglinton street.
Do. East side to Cathcart Railway. 16.
Do. West side to do. 18.
Do. South of Railway, both sides. 19.
L d Victoria Road, off Balgrayhill. 6.
N m Victoria Road, High Crosshill, Rutherglen. 22.
I i Victoria Street, off Salkeld street. 17.
E g Victoria Street, Govan, now Queen st. 24.
M l Victoria St., off Farmeloan rd., Rutherglen. 22.
F e Victoria Ter., off Byres road, Dowanhill. 23.
M g Victoria Terrace, f. Bannatyne avenue to Cumbernauld road. 4.
Victoria Terrace, Clarkston road. 19.
H j Viewfield Place, Darnley st., Pollokshields. 18.
G f Viewfield Terrace, Ann street, Hillhead. 12.
H j Viewfield Ter., Darnley st., Pollokshields. 18.
I l Viewfield Terrace, Millbrae, Langside. 19.
F c Viewmount Dr., off Church st., Maryhill. 14.
N g Viewpark Avenue, off Coventry drive. 4.
K g Villafield Place, head of Taylor street. 8.
M h Villiers Court, Sword street. 3.
L f Villiers Street, Garngad road. 5.
M h Vinegar Hill, Camlachie. 2.
N h Vinegarhill Street, off Great Eastern road. 2.
F e Vinicombe St., off Kersland st., Hillhead. 12.
I h Virginia Buildings, 43 Virginia street. 10.
I h Virginia Court, 71 Virginia street. 10.
I h Virginia Place, head of Virginia street. 10.
I h Virginia Street, f. Argyle st. to Ingram st. 10.
I f Vulcan St., Port Dundas, head of Canal st. 7.
L e Vulcan Street, off Springburn road. 6.

W

K i Waddell St., off Rutherglen rd. Hutchesontown. 15
D c Waldo Street, off Strathcona drive, Temple. 12.
F c Walker Square, off Bridge street, Maryhill. 14.
H e Walker Street, off Hopehill road. 13.
F c Walker St., off Main street, Maryhill. 14.
E f Walker Street, off Douglas st., Partick. 23.
M i Walkinshaw St., off Baltic st., Bridgeton. 1.
I c Wallace Place, off Dumbarton rd. Partick. 23.
I i Wallace St., f. Eglinton st. to Crookston st. 17.
M l Wallace Street, Rutherglen. 22.
G i Wallacegrove Pl., f. Watt st. to Shields rd. 17.
K h Walls St., from Stirling st. to Bell st., City. 10.
F i Walmer Avenue. 25.
F i Walmer Crescent, Paisley road, W. 25.
I i Walmer Place, head of Hospital street. 17.
F i Walmer Square, Elizabeth street, Ibrox. 25.
F i Walmer Terrace, Paisley road, W. 25.
N g Walter Street, off Cumbernauld rd. 4.
G l Walton Street, Shawlands, Nos. 3 to 55 and 12 to 40, 20; other Nos., 19.
H g Walworth Terrace, Kent road. 11
K g Ward Street, off Parliamentary road. 8.
N l Wardlaw Av., off Wardlawhill st., Rutherglen. 22.
N l Wardlaw Drive, off Wardlawhill street. 22.
K e Wardlaw Street, Keppochhill. 7.
N l Wardlawhill St., off Stonelaw st., Rutherglen. 22.
h Wardrop's Court, 38 Queen street. 10.
L g Warnock Street, off James Orr street. 4.
H h Warroch Street, from Stobcross st. to Anderston quay. 11.
I i Warwick St., fr. Norfolk st. to Bedford st. 17.
H h Washington St., f. Main st, Anderston. 11.
Washington Street, from Helen street to Crossloan road, Govan. 24.
E g Water Row, from Govan road to River Clyde. 24.
I f Water St., P. Dundas, f. Ann st. to P. Dundas rd. Nos. 1 to 53 and 2 to 68. 9.
Do. from Dundas road to Charlotte st. 8.
F c Water Street, off Argyll street, Maryhill. 14.
Waterloo Chambers, 13-23 Waterloo st. 10.
I h Waterloo Lane, off Waterloo street. 10.
H i Waterloo Pl., 81–95 Gloucester st., Kingston. 17.

I k Waterloo Row, Polmadie. 16.
H g Waterloo Street, from Hope st. to Pitt st. 10.
L i Waterloo St., East, f. Greenvale st. to Cubie st., 3; Cubie st. to Crownpoint rd., 2.
I h Waterport Buildings, f. 10 to 18 Gt. Clyde st. 10
K h Watson Lane, off Watson street. 3.
Watson Parade, off Tollcross road. 21.
Watson Row, Shettleston. 21.
K h Watson St., f. Gallowgate to Græme st. 3
Watson Terrace, Springboig, Shettleston. 21.
G i Watt Street, fr. Paisley rd. to Scotland st. 17.
G c Watt Street, off Main street, Maryhill. 14.
G k Waverley Gdns, off Minard rd., Crossmyloof. 19.
F i Waverley Gardens, Cecil st., Paisley rd., W. 25.
H k Waverley Park, Pollokshaws rd., Shawlands. 20.
M h Waverley Terrace, 38 & 40 Whitevale street. 2.
I j Waverley Ter., f. 105 to 157 Caledonia rd. 15.
F Waverley Terrace, Paisley road, W. 25.
K g Weaver Street, from Rottenrow to Cathedral st. 8.
M j Webster Street, from Swanston street to Carstairs street. 1.
H i Weir Street, from Paisley rd. to Scotland st. 17.
H e Well Road, off New City road. 13.
L i Well St., fr. Gt. Hamilton st. to Main st., Calton 3
E f Well Street, f. Bridge st. to Kelvin st. Partick 23
I i Wellcroft Place, off Eglinton street. 17.
H j Wellcroft Street, off Eglinton street. 17.
G g Wellesley Place, Sandyford street. 12.
L d Wellfield St., off Avenue rd., Springburn. 6.
M e Wellfield Terrace, off Edgefauld road. 6.
I g Wellington Arc., 122 Sauchiehall st. to Renfrew street. 9.
Wellington Chambers, 100 Cowcaddens. 9.
I g Wellington La., f. Wellington st. to Pitt st. 10.
I g Wellington St., f. Argyle st. to Sauchieh. st. 10.
G l Wellpark Place, Crossmyloof. 19.
L h Wellpark Street, off Barrack street. 3.
L h Wellpark Terrace, Ark Lane. 4.
G l Wellroad Place, Crossmyloof. 19.
Wellshot Road, off Main st., Shettleston. 21.
I g Wemyss Pl., off Cambridge street. 9.
I l Wendover Crescent, Mount Florida. 19.
M h Wesleyan St., f. Gallowg to E. Waterloo st. 3.
H i West St., Tradeston, f. Clyde pl. to Gas Wks. 17
L i West Street, off Canning street. 3.
H g West Bothwell Street. 11.
I g West Campbell St., f. Argyle st. to Sauchiehall street. 10.
H h West College Street, from M'Alpine st. to Brown street. 10.
H f West Cumberland St., off Woodlands rd. 12.
H f West Garden Place, off West Garden st. 13.
H f West Garden Street, from Burnbank gardens to New City road. 13.
I g West George La., f. W. Nile st. to Douglas st. 10
I g West George St., f. George square to Blythswood square. 10.
H f West Graham Street, off Cambridge street. 9.
D g West Kent Street, off Finnieston st. 11.
I g West Nile Street, fr. Sauchiehall street to Cowcaddens street, 9; from Gordon street to Sauchiehall street. 10.
H f West Princes Street, off St. George's rd. 12.
I g West Regent Lane, f. W. Nile st. to W. Campbell street. 10.
I g West Regent Street, fr. West Nile st. to Pitt st Nos. 1 to 187 and 2 to 212, 10; from 189 and upwards and 214 and upwards, 11.
I g West Russell Street, off Hope street. 9.
G i West Scotland Street, Kinning Park Nos. 2 to 270, and Nos. 1 to 223, 18. North side fr. No. 272 and upwards to Cornwall st., 25. South side fr. No. 225 and upwards to Cornwall street, 25.
G f Westbank, Gibson st., Hillhead. 12.
G f Westbank Lane, off Gibson street. 12.
G f Westbank Quadrant, Gibson st., Hillhead. 12.
Westbank Ter., off Wellshot rd. Shettleston. 21.
E e Westbourne Gardens, off Great Western road, Kelvinside 12.
f Westbourne Place, Whiteinch. 23.
E e Westbourne Terrace, south, Kelvinside. 12.
E h Westbourne Ter., Copland road, Ibrox. 24.
Westburn Place, Car Terminus, Whiteinch. 23.
H f Westbury Street, off St. George's road. 13.
G West-end Pk., f. Royal cres. to River Kelvin. 12.
H f West-end Park Street, off Woodlands road. 12.
L h Wester Craigs, off Duke street. 4.
Wester Road, off Sandyhills road. 21.
I e Westerhill Street, off Craigbank street. 7.
L h Westerlea Terrace, Cardross street. 4.
F f Western Infirmary, Dumbarton rd., Partick. 12.
Westerton Ave., off Calton st., Tollcross. 21.
Westerton Gardens, Shettleston. 21.
G k Westfield Lane, off Pollokshaws road. 19.
L l Westfield Place and Villas, Rutherglen. 22.
G k Westfield Street, off Minard rd. Crossmyloof. 19.
Westfield Villas, Rutherglen. 22.
D e Westland Drive, off Dumbarton road, Victoria park. 23.
Westminster Crescent, off Crow road. 23.
F e Westminster Gardens, Kersland st. Hillhead. 12.
F i Westminster Ter. and Pl., Paisley rd., Ibrox. 25
G g Westminster Ter., f. Fitzroy pl. to Kelvingrove street. 11.
H k Westmoreland St., off Allison st., Govanhill. 16
L l Westmuir Place, Rutherglen. 22.
O i Westmuir St., off Gt. Eastern rd., Parkhead. 2.
M Westview Cots., off Park dr., So., Whiteinch. 23.
h Westview Gardens, Whitehill street. 4.
F i Weymouth Terrace, Paisley road. 25.
F k Whims Road, off Haggs road. 20.
D g White Street, off Govan road, Govan. 24.
E f White St., f. Hyndland st. to Gardner st., Partick. 23.
F h Whitefield Place, off Govan rd., Govan. 24.
F e Whitefield Road, Govan, from Paisley rd. W., to Govan rd. 25.
Whiteford Terrace, 493 to 525 Alexandra parade. 4.
H h Whitehall Street, off Stobcross street. 11.
M g Whitehill Gardens, off Armadale street. 4.
M h Whitehill St., from Duke street to Ballindalloch drive. 4.
H Whitehill Street, Terrace, and Brae, off Clarkston road, Cathcart. 19.
F c Whitelaw Street, off Kelvin st., Maryhill. 14.
M h Whitevale St., from Gallowgate to Duke st. 2.
D d Whittingehame Drive and Gardens, Gt. Western road. 12.
F b Whitton St., off Caddercuilt rd. 14.
I e Wigton Street, Canal Bank, Old Basin. 9.
M h Wilkie St., f. Whitevale st. to E. Nelson st. 2.
H g William St., Anderston, off North street. 11.
L i William St., Greenhead, south of Canning st. 3.
M i William Street, off Broad st., Mile-end. 3.
I f William Street, f. Milton st. to Stewart st. 9.
William Street, off Tollcross road. 21.

William Street, off Main street, Shettleston. 21.
N i Williamson Street, off London road. 1.
N i Williebank Place, Shettleston. 21.
G f Willowbank Crescent, off Willowbank st. 12.
G f Willowbank Street, off Woodlands road. 12.
K h Wilson Street, f. Candleriggs to Virginia st. 10.
G e Wilson St., Hillhead, off Gt. Western rd. 12.
E f Wilson Street, off Douglas st., Partick. 23.
Wilson Street, off Barrhead rd., Pollokshaws. 20.
H e Wilton Crescent, off New City road. 13.
H e Wilton Drive, off Wilton street. 13.
H e Wilton Gardens, off Wilton street. 13.
H e Wilton Mansions, Kelvinside, North. 13.
H e Wilton Street, off New City road. 13.
H i Windmillcroft Quay, f. West st. to Swing bridge. 17.
H j Windrow Terrace, Keir st., Pollokshields. 18.
F e Windsor Circus, Kirklee road, Kelvinside. 12.
Windsor Cottages, South street, Scotstoun. 26.
E f Windsor Pl, 290–314 Dumbart. rd., Partick. 23
F e Windsor Quadrant, Kirklee rd. Kelvinside. 12.
H f Windsor Street, from New City road to North Woodside road. 13.
D e Windsor Street, from Yoker road to South st., Scotstoun. 26.
F e Windsor Ter. (W.), G. West. rd., Kelvinside. 12.
H f Windsor Terrace, St. George's road. 13.
G l Windsor Ter., James Gray st., Langside. 19.
Windsor Ter., Linthouse, Govan. 24.
H Windsor Villas, off Rhannan rd., Cathcart. 19.
M l Windsor Ter., off Stonelaw rd., Rutherglen. 22.
H e Winning Place, St. James' pl., Kingston. 17.
O i Winning Row, off Westmuir st., Parkhead. 2.
D e Winston Ave., off Randolph rd., Broomhill. 23.
N i Winston Street, from Dalmarnock street to Helenvale street. 2.
E d Winton Drive, off Crossloan road, Kelvinside. 12.
E d Winton Gardens, Winton drive. 12.
H k Winton Terrace, Victoria rd., Govanhill. 16.
Winton Terrace, Shettleston. 21.
L g Wishart Street, off Alexandra parade. 4.
M Woddrop Street, off Birkwood street. 1.
Wodrow Street, off Cogan street. 20.
K j Wolseley Street, off Braehead street. 16.
D f Wolseley Villas, 11 to 17 Westland drive, Whiteinch. 23.
F f Wood Street, off Byres road, Partick. 23.
M g Wood Street, off Alexandra parade. 4.
I f Wood Street, Port Dundas. 9.
H f Woodbine Place, corner of New City road and St. George's road. 13.
Woodburn Place, Kelvinhaugh. 11.
G g Woodburn Road, off Kilmarnock road. 19.
D d Woodcroft Avenue, off Crow road. 23.
D d Woodcroft Ter., Crow rd., Partick. 23.
Woodend Avenue, off Castle rd., Cathcart. 19.
D d Woodend Drive, off Crow rd, Jordanhill. Nos. 1 to 11, 12; other Nos., 26.
Woodend Place, off Wellshot rd., Shettleston. 21.
G m Woodend Rd., off Langside rd., Newlands. 19.
M j Woodhall St., f. Dalmarnock rd. to Beechgrove street. 1.
B i Woodhall Dr., off Berryknowe rd., Cardonald. 18
G l Woodland Terrace, Albert road, Langside. 19.
G l Woodlands, Albert Road, Langside. 19.
H f Woodlands Rd., f. St. George's road to Park road. 12.
G f Woodlands Terrace, West-end park. 12.
G m Woodlee Gdns., off Langside rd., Newlands.
F i Woodrow Circus, Woodrow rd., Polloksh. 18.
F i Woodrow Road, Pollokshields. 18.
G f Woodside, south of Woodlands road. 12.
I g Woodside Crescent, off Sauchiehall street. 12.
H g Woodside Place, off Woodside crescent. 12.
G i Woodside Place, Crossmyloof. 19.
Woodside Place, off Wellshot rd., Shettleston. 21.
H g Woodside Place Lane, at Woodside crescent. 12.
G f Woodside Quadrant, Eldon street. 12.
H g Woodside Ter., north side of Woodside cres. 12.
H f Woodside Terrace Lane, from Woodlands road to top of Lynedoch street. 12.
F l Woodstock Avenue, Shawlands. 20.
G m Woodstock Drive, Newlands and Cathcart. 19.
G l Woodville Gdns., off Albert rd., Langside. 19.
E h Woodville Street and Place, off Copland road, Govan. 24.
G l Woodville Street, off Albert road, Langside. 19.
L h Wright Street, from Duke street to Ladywell street. 4
Wykeham Road, off Anniesland road.
F e Wynford Street, Maryhill. 14.
F e Wyndham Street, off Kirklee road. 12.

Y

G e Yarrow Gardens, N. Kelvinside. 13.
M i Yate Street, Great Eastern road, Parkhead. 2.
Yoker Road, Scotstoun.
D e York Avenue, off Abbey dr., Victoria park. 23.
E e York Drive, off Hyndland road. 12.
E e York Gate, off Hyndland road. 12.
H h York Lane, 26 York street. 10.
H h York Street, fr. Argyle st. to Broomielaw. 10.
I f York Terrace, Craighall road. 7.
York Terrace, Eastmuir st., Shettleston. 21.
F g Yorkhill, off Old Dumbarton road. 11.
Yorkhill Parade, Overnewton. 11.
F g Yorkhill Street, off Old Dumbarton road. 11.
E g Yorkhill Wharf, north side of the Harbour, near Queen's Docks. 11.
I j Young's Row, off Aikenhead road. 16.
L h Young Street, Gallowgate to Millroad st. 3.
M e Young Terrace, Springburn. 6.

TABLE OF FOREIGN AND COLONIAL MONEYS AND EXCHANGES.

Place.	Money of Account.	Sterling nearly s.	d.
Argentine,	Peso or Dollar,	3	11½
Australia, &c.,	Pounds, shillings, and pence sterling.		
Austria,	Florin or Gulden=1s. 11½d.; crown,	0	10
Belgium,	Franc=100 centimes. Milliard = 1000 million francs,	0	9½
Brazil,	Milrei (R 1 $000) = 1000 reis (gold),	2	3
	The actual money is paper currency, value about 11¼d. per milrei.		
Bulgaria,	Leü = 100 Stotinkis,	0	9½
Canada,	Dollar = 100 cents,	4	1¼
Cape Colony,	Pounds, shillings, and pence sterling.		
Chili,	Peso or Dollar	3	9
China,	Dollar (Hong Kong)=1s. 11½d.; Tael (Shanghai)=2s. 8d.		
Colombia,	Peso,	3	9
Denmark,	Krone = 100 öre,	1	1¼
Egypt,	Piastre = 10 millièmes,	0	2⅓
Finland,	Mark = 100 Pennies,	0	9⅓
France,	Franc = 100 centimes. Milliard = 1000 million francs,	0	9½
Germany,	Mark = 100 pfennigs or 10 groschen,	0	11⅔
Greece,	Drachma = 100 lepta,	0	9½
Holland,	Florin or Guilder = 100 cts.,	1	8
India,	Rupee (silver)=16 annas=192 pies,	1	4
	100,000 rupees are termed a *lac*, 10 millions a *crore*, and 100 crores a *mas*. In Indian notation, large sums are divided into periods of two figures only, except the last three Hence a sum containing nine figures is pointed thus—56,84,93,327, and reads, fifty-six crores, eighty-four lacs, ninety-three thousand, three hundred and twenty-seven.		
Italy,	Lira = 100 centesimi,	0	9½
Japan,	Yen or dollar (silver) of 100 sens,	2	0½
Mexico,	Peso = 100 cents,	2	0
Norway,	Krone = 100 öre,	1	1¼
Persia,	Kran (silver) = 1000 dinars,	10	8½
Peru,	Sole (silver) = 100 centesimos,	1	1⅔
Portugal,	Milrei = 1000 reis,	4	5¼
	A "conto" is 1000 milreis.		
Roumania,	Leü = 100 banis,	0	9½
Russia,	Rouble (paper) = 1/15 Imperial,	2	0
Servia,	Dinar = 100 Paras,	0	9½
Siam	Tical (silver),	1	2¼
Spain,	Peseta = 100 centimos or 4 reals,	0	9½
Sweden,	Krone = 100 öre,	1	1¼
Switzerland,	Franc = 100 centimes. Milliard = 1000 million francs,	0	9½
Turkey,	Piastre = 40 paras,	0	2¼
	100 piastres (gold) = 1 lira = 18s.		
United States,	Dollar = 100 cents,	4	1¼
Uruguay,	Peso or dollar,	3	11½
Venezuela,	Bolivar (silver)	0	9⅓
West Indies, British,	Pounds, shillings, and pence sterling.		

POST-OFFICE
GLASGOW DIRECTORY.

For the purpose of Saving Space the following abbreviations have been used:—cres. for crescent; pl. for place; sq. for square; st. for street; ter. for terrace; res. for residence; ho. for house; ch. for church; s.s. for south side of the river, &c.

A

A. B. C. Printing, Publishing and Bookselling Co., booksellers, publishers, printers, lithographers, manufacturing stationers and paper factors, 80 W. Regent street.

Abbey, Robt. S., cabinetmaker, Victoria Cabinet Works, 286-290 Parliamentary rd.

Abbot Engineering Co., Ltd., engineers and gear cutters, New Smithhills, Paisley.

Abbott, A. H., ladies' and gentlemen's tailor, 74 Buchanan street.

Abbott, James, chemist and druggist, 559 New City road and 48 Wilton st.; ho. 4 Melrose gdns.

Abbott, William, surgical chiropodist, 12 Renfield st., 1st floor; tel. No., 9100 City; res. Sorel, Ossian rd., Newlands.

Abbott, William, A.R.C.O., organist and teacher of music, 10 Carlton gardens, North Kelvinside.

Abbot, Mrs. Marion, wine and spirit merchant, 118 London street; ho. 10 Carrington st.

Abbots Foundry Co., Falkirk. House of Call, Jas. Millier, Son & Co., 79 West Nile street.

Abbotsford Parish Church, Devon street.

Abbotsford Public School, Abbotsford place.

Abel, W. Y., farmer, Hardgate, Govan.

Abell, W. A. (at Alex. Mathieson & Sons, Ltd.); ho. 9 Florida street, Mount Florida.

Abel, Mrs. (of James Johnston & Co); res. Sunnyside, Stepps.

Abelheira Paper Mills, Ltd., 400 Cathedral street.

Abercrombie, Alexander, lithographer, printer, engraver, account book manufacturer, show card manufacturer, and stationer, 48 King street, city; residence, Rowantrees, Castlehead, Paisley. National telephone, 2245 Bell.

Abercrombie, Balfour, Licentiate, R.I.B.A., architect, 131 West Regent street; res. Craigmuir, Paisley.

Abercrombie, Brisbane & Brown, pitwood importers and timber merchants, 41 St. Vincent pl., Abergrange Saw Mills, Grangemouth; telephone No., 7100 City; telegrams "Props."

Abercrombie Bros., merchants and commission agents, 99 Great Clyde street.

Abercrombie, D., provision merchant, 17 Paisley road, W.

Abercrombie, James, carver, gilder, and artists' colourman, 25 Gt. Western road.

Abercrombie, Jas., tailor, 189 Langside road.

Abercombie, J., fruiterer, 222 Saracen street.

Abercrombie, M., confectioner, 499 Springburn rd.

Abercrombie, P. H., agent, Union Bank of Scot., Ltd., 182 Hope st.; ho. 8 Maxwell sq., Pollokshields.

Abercrombie, Wm. (of Abercrombie Bros.), ho. Bellevue, Cambuslang.

Abercrombie, Wm. (of Abercrombie, Brisbane & Brown), ho. Craigmuir, Paisley.

Abercromby, W., G.P.O., 13 Edgefauld place.

Abercrombie, W. Ralph (Alliance Assurance Co., Ltd.); res., The Nook, East Kilbride.

Aberdeen Free Press, office for advertisements, 9 South Exchange place; telephone, 8624 City.

Aberdeen Line (London to Teneriffe, Cape Town and Australia); passenger agents, Thos. Meadows & Co., 114 Hope street.

Aberdeen and Liverpool, Manchester and Bristol Channel Steamers; M. Langlands & Sons, 45 Hope street.

Aberdeenshire Association (The Glasgow); secretary, George Stronach, 28 Wilton drive.

Aberdein, Robert (of Messrs. Robert Craig & Sons, Ltd., paper-makers, Airdrie, and The Hendon Paper Works Co., Ltd., Sunderland), res. 6 Manor road, Jordanhill.

Aberfoyle Slate Quarries Co. (Lim.), slate quarries, Aberfoyle, Perthshire; agent, Andw. MacCulloch, 11 West Regent street.

Abernethy, Wm., manufacturer's agent, 153 Queen street; ho. 5 Regent cres., Battlefield.

Aberthaw and Rhoose Portland Cement and Lime Co., Ltd., manufacturers of "Mitre" brand British Portland Cement; agents, James Rankine & Co., 19 Commerce street.

Abraham, Jas., manager (John Dalglish & Sons), house, 31 Cromartie avenue, Earlspark, Newlands; tel. No., 742 Langside.

Abrahams, P. & Co., cigar and cigarette manufacturers, 52 Main street, s.s.

Abrahamson, K., wholesale grocer, 39, 41 Rutherglen road.

Abrahamson, Louis, jeweller, 38 Apsley place.

Abram & Addie, steamship owners and brokers, 118 Queen street.

Abram, Henry (of Abram & Addie), res. Woodston, 87 St. Andrew's drive, Maxwell Park.

Abram, H. K. (at Abram & Addie), house, 60 York drive, Hyndland.

Abstainers' and General Insurance Company, Ltd., Birmingham; Chief Office for Scotland, 79 West Regent st.; Joseph M'Ilwain and J. D. Cruickshank, managers.

Acadia Sugar Refining Co., Ltd., registered office, 118 Queen street; David Brand, secretary.

ACCIDENT Insurance, Norwich Union Fire Insurance Society, Ltd.; Norwich Union Chambers, 125 St. Vincent street

Acetylene (The) Corporation, Ltd., 371 St. Vincent street; tel. No., 2175 Central.

Acheson, Christopher, church officer, St. Silas Church, Park rd.; ho. 110 Park rd.

Acheson, H J., provision merchant, 79 Watt st.; ho. 14 Waverley gardens, Crossmyloof

ACHILLES Steel Co., 11 West Regent street.

Ackerley, Mrs. E., draper, 317 Cathcart road.

Ackerman, Laurance, wine shippers, Saumur; agents, J. G. Thomson & Co., Ltd., 110 Wellington street

Acme Gas Power Co., sole makers Acme Gas and Oil Engines; commercial agents, Allan Munro & Co., 82 Gordon street

Acme Manufacturing Co., makers of Acme wringing machines, ice cream freezers, knife cleaners, &c.; city show rooms, 77 West Nile street; works, Shettleston

Acme Rubber and Tyre Co., motor tyre repairers, 343 St. Vincent street.

Acme Servants' Registry, conducted and directly supervised by committee of Glasgow business gentlemen, 35 Bath street; telephone, 3639 Douglas.

Acme Stamp and Brand Works, 125 London street.

Acme Steel and Foundry Co., steel and castings (Siemens crucible and manganese) manufacturers, &c., Shettleston.

Acme Tea Chest Co. (Ltd.), Glasgow Steel Works, Polmadie road, tea chest makers and patentees, P. Stuart Brown, F.C.S., managing director. Tel. No. 970 Queen's Park (3 lines).

Acme (The) Tea Chest Co., Ltd., Hardie, Caldwell, Ker & Hardie, C.A., secretaries, 149 St. Vincent street

Acre Rubber Co., motor tyre manufacturers, 72, 74 Brunswick st.

Adair, Alex. (at Galbraith & Winton's, 48 Kelvin st.), ho 57 Granville street, St. George's road

Adair, James, writer, 68 Bath st.; res, Ardgowan, Barrhead.

Adair, Robert, stevedore, 20 Queen's Dock; house, 377 Paisley road W.

Adam, Alex., architect, 212 St. Vincent st.; ho. 119 Bowman street, Crosshill.

Adam, A. M. (of S. A. Liebert & Co.); res., Windyhill, Kilmacolm.

Adam, A. Learmouth, colliery and engineers' furnisher, 264 Maxwell road, Pollokshields.

Adam, Arthur, dentist, 435 Sauchiehall street and 607 New City road.

Adam, David R. (of R. & D. Adam); house, 32 W. Coats road, Cambuslang.

Adam, D. & Co., printers, stationers, and lithographers, 54 Union street.

Adam & Gray, cabinetmakers, 58 Hydepark street.

Adam, Hugh, commercial traveller, 7 M'Lennan st., Mount Florida,

Adam, James (of Johnston. Watt & Adam), ho. Mervyn, Helensburgh.

Adam, James, teller, Clydesdale Bank; ho. Dundaff, Giffnock.

Adam, James, M.A, M D, F.R.F.P.S., surgeon, diseases of ear and nose, aural surgeon Royal Infirmary; dispensary, 5 Clifton pl., Sauchiehall st.

Adam, Jas. R., engineer, 195 Copland rd

Adam, James, M.A., teacher, St. George's Road School; ho. 5 Stanley st., W.

Adam, James, Son & Co., fruit brokers, Liverpool; Alex. C. Houston, 55 Hutcheson st., agent.

Adam, James, Clyde Navigation; ho. 12 Kildonan terrace, Ibrox.

Adam, James, contractor, Centre street, Whiteinch; ho. 38 York ave., Balshagray.

Adam, John, fruiterer and florist, 305 Byres road; ho., 42 Airlie gds., Hyndland.

Adam, John B, traveller (Harvie & M'Gavin); ho., 50 Kelbourne st., Kelvinside, N.

Adam, John R., iron merchant, 576 Gt. Eastern rd.; house, 604 do.

Adam, John (of Russell & Adam), ho. Larchgrove, Shettleston.

Adam, John, & Sons, masons, builders, and contractors, 404 Pollokshaws rd.; tel. No., Queen's Park 729.

Adam, John, superintendent, Maryhill Public Baths; ho. 3 Bilsland drive, Maryhill

Adam, J. (of John Adam & Sons); ho., 72 Seymour st., Crossmyloof

Adam, John (at Ingall, Parsons, Clive, & Co.'s, Lim.), ho. 351 Renfrew street.

Adam, J. L, ship surveyor, British Corporation Registry; house, 27 Sandyford place.

Adam, J. K. W., plumber and gasfitter, 92 Houston street; house, 82 do.

Adam, J. M. & Co., pneumatic and general engineers, Ibrox Iron Works, Dalmarnock; telegrams, "Adamant," Glasgow; Nat. tele., 609 Bridgeton.

Adam, J. Millen (of J. M. Adam & Co.), ho. 15 Oakfield terrace, Hillhead.

Adam, L. Colquhoun, M.B. & C.M., surgeon, 16 Ancaster drive, Anniesland.

Adam, Robert, stationer, 146 St. George's road; ho., 48 Carnarvon street.

Adam, Robert, & Co., merchants and commission agents, 40 St. Enoch sq.

Adam, Robert (of Robert Adam & Co.); res., Hazel Bank, Uddingston.

Adam, R. & D., brickmakers; office, Belvidere Brick Works, London road, Tollcross; telephone Nos., 27 and 2714 Bridgeton; works—clay, Belvidere, London road; composition, Lloyd st., Rutherglen; also Pollok Brick Works, Corkerhill; Inkerman Brick Works, Paisley; Tel. No., 301 Paisley.

Adam, R. (representative for Scotland, J. C. & J. Field, Ltd., London); ho. Cromarty, Uddingston

Adam, Robert, butcher, 155 Gairbraid st.

Adam, Robert, M B., Ch.B., medical practitioner 4 Apsley pl., s.s.; ho. 21 Balmoral ter., Crosshill.

Adam, Robert D, 13 Leven st., Pollokshields.

Adam, Stephen (established 1866). Designer and principal, Alf. A. Webster. Memorial windows, heraldic and domestic stained glass, medal awards London, Edinburgh and Glasgow. Only address, 168 Bath st.

Adam, Thomas, & Co. wholesale and export oilmen and drysalters, 31 Bath street, and 12 Bath lane. Telephone No. 1448 Douglas; Telegraph address, "Export," Glasgow.

Adam, Thomas, chemist and optician, 440 St. Vincent street; house, 517 do.

Adams, Thomas, spirit merchant, 19 Surrey street; ho. Naikbau, Giffnock,

Adam, T. & R., blacksmiths and ironmongers, 44 Shaw street; ho. Rosebank, Craigton rd. Govan.

Adam, Thos., F.S.I., property valuator, 27 Union st.

Adam, William, & Son, Ltd bleachers and finishers, Milnbank, Alexandra parade.

Adam, William, manager (W. Adam & Son, Ltd.), Milnbank House, Townmill road.

Adam, William, jun., & Co., Ltd, mill and colliery furnishers, 120 Oxford street, s.s.; tel. No. 283 Gorbals.

Adam, Wm., factory manager (Wm. Hall, Jun., Ltd.); ho. 7 Waverley gardens, Crossmyloof.

Adam, William, coal merchant, Stobcross station, N.B. Ry.; house, 10 Woodcroft ter., Jordanhill.

Adam, William J. H., manager, Glasgow Patents Co., Ltd.; res., Berwyn, Moss rd., Pollokshields.

Adam, William, wine and spirit merchant, 71 Cadogan street; ho. 45 Apsley place.

Adam, Wm., chief collector, Eglinton St. Goods Stn.; house, Annavale, Bishopton.

Adam, William J. (of Jas. Munro & Co., Ltd.); ho. 47 Kilmarnock road.

Adam, Mrs. Agnes, milliner, 716 Pollokshaws road; ho. 119 Bowman street.

Adam, Mrs. Bella, dairy keeper, 46 Millroad st.; house, 3 Market street, east.

Adam, Miss, The Inn, Millerston.

Adam, Miss Kate, tobacconist and newsagent, 738 Rutherglen rd.

Adams, A. M. (of Adams's Band), teacher of flute, 51 West Prince's street.

Adams, A., financial agent, 16 St. Enoch square.

Adams, Andrew (of Jas. & Wm. Y. Adams'), house, 91 Albert drive, Maxwell park.

Adams, Arch. Campbell, F.R.S., A.M.I.M.E., A.M.I.E.E., consulting engineer, 52 St. Enoch square; ho., Oakshaw, Paisley.

Adams, Charles, 257 Bilsland drive.

Adams, D., golf club maker, 10 Royal Exchange sq.; ho. Balcarras, Bearsden.

Adams, David, manufacturing chemist, maker of harness composition, boot, furniture and metal polishes, &c., City Polish Works, 14 and 16 Drummond street.

Adams, David, & Co., grain merchants, 11 and 13 Little st., east.

Adams, Douglas (of Jas. & Wm. Y. Adams); ho., 39 Fotheringay road, Maxwell park.

Adams, D. S. (of James Adams & Co., Tradeston Sawmills), house, 9 Royal crescent, W.; telephone No., 60 Charing cross.

Adams, Frederick Vasey, F.R.F.P.S.G., physician, 79 West Princes street

Adams, G. Eglington, hotel proprietor, Blythswood Hotel.

Adams, George C., chemist and druggist, 71 St. Mungo street; house, 6 Firpark terrace.

Adams, George, butcher, 30 Carstairs street; house, 147 Comelypark street, Dennistoun.

Adams, Gilbert, boot agent, 57 Oswald st.; ho., 33 Argyle road, Saltcoats.

Adams, James, & Co., timber merchants, Tradeston Saw Mills, 7 Scotland st.; Telephone No., 1548 South.

Adams, Jas. A., M.D., F.R.F.P.S.G., surgeon, 5 Woodside crescent; Tel. Nos., Nat., Char. 171; P.O. 171.

Adams, James & Wm. Y., jute spinners and manufacturers of linens, hessians, tarpaulins, bags, baggings, sacks, sackings, &c., Dalmarnock Jute Works, Muslin street, Bridgeton; Telegrams, "Yadams," Glasgow; Telephone, National 2749 Bridgeton.

Adams, John, hatter, hosier, and shirtmaker, 212 North street and 844 Argyle street; house, 151 Byres road.

Adams, John, M.B., physician, 1 Queen's cres., W.

Adams, John, cabinetmaker, 549 Sauchiehall st.; ho. 186 North street.

Adams, John Thomson, wine and spirit merchant, 123 Castle road, Old Cathcart; ho. Marguerite House, Clarkston rd., Cathcart; Tel., Queen's pk., 461

Adams, John F. (of Jas. Adams & Co., Tradeston Saw Mills), ho., Estcourt, Kilmacolm.

Adams, J. G., 26 Agnes st.

Adams, John, cloth singer, 5 Frederick lane; ho., 8 Hampden place, Mount Florida.

Adams & Macgregor, manufacturers' agents, 72 Waterloo street

Adams, Robert, assistant city librarian, The Mitchell Library; res., Viewfield House, by Baillieston.

Adams, R. S., pianoforte and musical instrument dealer, 51 West Princes street.

Adams & Westlake Co. (The), makers of American railway head lights; sole agents for the United Kingdom, Blackley, Young & Co., 70 Wellington st

Adams, William, agent, Royal Bank of Scotland, Cowcaddens branch; res., Makerstoun, Bearsden.

Adams, William, & Son, Ltd., fancy boxmakers, bookbinders, printers, and wholesale stationers, 87 Gallowgate; telegraphic address, "Boxiana, Glasgow;" P.O. telephone No. 1860 Bell.

Adams, Wm., saddler, 209 Garscube rd.; ho. 13 Wilton drive.

Adams, Wm. S., chemist and druggist, 120 Battlefield road, Langside.

Adams, William Wright, agent, F. W. Hampshire & Co., Riverside Works, Derby; ho., 23 Lyndhurst gardens.

Adams, Mrs. W. Y., 58 Queen Mary av., Crosshill.

Adams, Miss, 175 West Princes street.

Adams, Misses, teachers of pianoforte and violin, 51 West Princes street.

Adams, Elizabeth, dress and costume maker, 15 Nithsdale road, Strathbungo.

Adams, Juliet, fruiterer, 22 Parson street.

Adams, Margaret (of H. Connell & Co.); ho. 357 Dalmarnock road.

Adams, Miss Margaret, dairykeeper, 48 Cavendish st.

Adams Express Company, 70 Buchanan street
Tel. address, "Adexpress Glasgow."
Official railway, steamship, and general tourist agents, bankers, and general forwarders.
And at London, Liverpool, Edinburgh, Paris, &c.
Chief office—New York.
Offices, agencies, and correspondents throughout the world.

Adamson, Adam, The Fairbanks Co.; ho. 78 Coustonholm road.

Adamson, D. & Son, bill posters and general advertising contractors, head offices, 84 St. George's rd.; also at Paisley and Oban. Tel. Nat., 1050 Charing Cross.

Adamson, Harvey H. C. (of The Glasgow United Billposters, Ltd.); ho., 19 Kelvinside ter., S.

Adamson, James, fruiterer, 52 Bank street, Hillhead.

Adamson, James C., draper, 603 Springburn rd; house, Marie-Knowe, Broomfield rd., Springburn.

Adamson, John Scott, agent, 23 Carlton place, s s.

Adamson, Robert O., M.A., M.D., physician, 15 Grosvenor crescent.

Adamson, R. W. (of Milne & Co., 163 Hope street), ho. Crossbasket, High Blantyre.

Adamson, Thomas (manager, Jas. Wilkie, Ltd.), ho., 91 Woodend drive, Jordanhill.

Adamson, Wm., draper, 96 Langlands rd., Govan; ho. Jessamine villa, S. Govan.

Adamson's Servants Select Registry for male and female servants, and governess agency, 23 Carlton place, Jamaica bridge, south (late 40 Union street). Telephone 68 Gorbals.

Adie, Andrew H. (at D. & W. Henderson & Co., Ltd., 190 Elliot st.); ho. 29 Esmond street.

Adie, Andrew J., manufacturer's agent, 57 Oswald st.; house, 15 Great Wellington st.; agent for Crowther & Nicholson, Ltd.; Brook & Woodhouse, Ltd.; Bentley & Sykes, Ltd.; Geo. Henry & Co., Huddersfield; Naylor, Simpson & Mellor, Leeds; Victor Edelstein & Son, Ltd., Bradford.

Addie, F. R. (of Abram & Addie), 118 Queen st.; res., Kyles, 99 Eldon st., Greenock.

Addie, P. G., agent Bank of Scotland, Crosshill, 464 Victoria road; house, Lismore villa, Langside.

Addie, Robert, & Sons' Collieries (Ltd.), coal-masters, 127 St Vincent st.; R. G. Macdonald, secy.
Rosehall Colliery, Coatbridge.
Viewpark Colliery, Uddingston.
Herbertshire Colliery, Denny.
Rosehall Brickworks, Coatbridge.

Addie, T. & E., Ltd., vegetable merchants, Bazaar.

Addison, Alex. (at Thos. Muirhead & Co.'s), ho. Braco, Auchinairn rd., Bishopbriggs.

Addison, R., supt. engineer, Glasgow District Subway; ho. 16 Broomloan road, Govan.

Addison, Thomas (of R. Stewart & Co.), 284 Dobbie's loan; ho. 5 Rowallan gdns., Partick.

Addison, William Hall, headmaster, Deaf and Dumb Institution; house, Earn cottage, Mount Florida.

Addison, William (at D. Thomson's, 35 Renfield st.), ho. 103 John Knox st., Dennistoun.

ADELAIDE Place Baptist Church, Rev. Thos. H. Martin, D.D., minister, 209 Bath street.

Adelaide, S A., Shipping Office; Aitken, Lilburn & Co., 80 Buchanan street.

Adelphi Distillery, office, 4 Muirhead street.

Adelphi Hotel (situated in Argyle street), 4 Dunlop st.; proprietor, W. S. Taylor; res. Oaklea, Millbrae road, Langside.

Adelphi Stores, Ltd. (The), general supply contractors; wholesale tea and coffee dealers; grocers and provision merchants; importers of Irish and foreign produce; ham curers, butchers, and bakers; contractors to the Government; shipping, hotel, and institution supplies a speciality; estimates given, 22 to 28 Adelphi street, S.S.; bakery, 4 to 10 St. Ninian street, Gorbals. Telephone No., P.O. 2174. Thomas Paxton, managing director; res. Murcia, Pollokshields. P.O. telephone, 68 Ibrox.

Aden (Union Castle line), 137 W. George street.

Admiral Shipping Co., Ltd.; Glen & Co., managers, 153 St. Vincent st.

ADMIRALTY Engineer Overseer, Scotland District, 62 Robertson street.

Adshead, N., & Son, wholesale stationers, account-book makers, paper-rulers, bookbinders, address-label makers, steam letterpress printers, and die stampers, 11 Union st.; wholesale warehouse and factory, 92 do.

Adshead, William (of N. Adshead & Son), house, 19 Aytoun road, Pollokshields.

Adshead, Wm., Joint Managing Director, Morison Bros., Ltd.; ho., 19 Aytoun road, Pollokshields.

Advance (The) Food Co., Ltd., food specialists, 139 Eglinton street, and 452 Victoria rd., Crosshill.

ADVISER, The, Monthly, Publishing Office, 108 Hope street

A.E.G. Electric Co., Ltd., electrical engineers, contractors and manufacturers of steam turbines and every description of electrical machinery and materials, 50 Wellington st.; tel., "Circuit, Glasgow." Telephone No., Central, 2399.

"Aegis" asbestos, cement, slates, and sheets; Turner Bros., Ltd., 68 Gordon street.

Aero Fire Alarm, fire engineers, 109 Hope street.

AFFIDAVITS, Commissioner for English and Irish, John Hislop, M.A., writer, 103 Bath street.

Affidavits and Oaths, Commissioners for English and Irish, Ballantine & Richardson, solicitors, 39 Bath street.

Affidavit Office for English, Irish, Australian, African, Canadian, Indian, and Foreign Affidavits; Wm. B. Paterson & Co., 101 St. Vincent street.

Affleck & Bryson, wholesale provision merchants, 35 Wilson street.

Affleck, George, coal salesman, 127 St. Vincent st.; res. Anniesland Mansions, Crow road, Anniesland.

AFRICA, South and East (Union-Castle Line), 137 W. George street.

AFRICAN Banking Corporation (Limited), London; deposit agents for West of Scotland, Bannatyne & Guthrie, C.A., 191 West George street.

African (The) Lakes Corporation (Ltd.), East African Merchants and Shipowners, 14 St. Vincent place; telegraphic address "Nyasa, Glasgow;" Telephone Nos., Central, 7345 and 7346.

African Prospecting Syndicate, Ltd, 400 Cathedral street.

Agar, W. E., lecturer in Zoology, Glasgow University; ho. 1 Eton gardens, Hillhead.

Agency for British, Colonial, and Foreign Patents, Designs, and Trade Marks, W. R. M. Thomson & Co., 96 Buchanan st.—*See Adv.*

Agency for British, Colonial, and Foreign Patents Designs, and Trade Marks, John Liddle, formerly Bottomley and Liddle, 154 St. Vincent street.

Agency for British, Colonial, and Foreign Patents and Trade Marks; special rates quoted; H. D. Fitzpatrick & Co., chartered patent agents, 94 Hope st.

Agency for Patents, E. Hunt & Co., 121 W. George st.

Ager, John, tea agent, 17 Oswald st.; ho. 17 Overdale street, Langside.

Agier, Mademoiselle Emilie, patent anatomical scientific corset maker, 312 Sauchiehall st. Tel. No. 492 Douglas. Gold medal Franco British Exhibition, 1908; Grand Prix, Calais Exhibition, 1908.

Agius, Ed. T. (Ltd.), coal exporters and foreign coaling contractors, 142 Queen street.

Agnew, Alex. (at Carriden Coal Co.); ho. 3 Westbourne gardens

Agnew, Chas. R., G.P.O.; ho. 15 Woodside quad.

Agnew, Frank (at Dykes & Morton); ho. 80 Barrington drive.

Agnew, Gerald J. E., L.D.S., F.P.S.G., dental surgeon, 281 Sauchiehall street.

Agnew, James, surgeon-dentist, 27 Elmbank street.

Agnew, John (at Dykes & Morton), ho. 49 Brownlie gardens, Tollcross.

Agnew, John A., engineer (Morris, Warden & Co.); house, 66 Airlie gardens, Hyndland.

Agnew, Joseph, surgeon dentist, 194 Bath st.; house, 3 Eglinton drive. Telephone No. 227.

Agnew, M., ladies' and children's outfitter, 233 Gairbraid street, Maryhill.

Agnew, Peter V., contracting and landscape gardening, 50 Cadder st., Pollokshields.

Agnew, Peter V., junr., contracting gardener and nurseryman, Gallowflat, Rutherglen.

Agnew, Robert H., 73 Elmbank street.

Agnew, T. R. D. (of Agnews); ho. 11 Beechwood dr., Jordanhill.

Agnew, Mrs., 92 Hyndland road.

Agnews, retail confectioners, 85 Union st. and branches.

Agnews, manufacturing confectioners, 35 Well street, Calton.

Agrae Patents Co., agricultural implement and tool manufacturers, 70 Sword street.

Agricultural College; Principal, Wm. G. R. Paterson, B.Sc., N.D.A. (Hons.); J. Cuthbertson, F.R.S.E., F.E.I.S., secretary, Blythswood square.

Agricultural (The) Company of Ceylon, Ltd., 88 West Regent street; secy., William Hay.

Ahmad, Aziz, superintendent missionary to Indian sailors, and the only authorised collector for the *Lascar Mission*, 36 Bank st., Hillhead.

Aiken, C. Lyons, fine art dealer, 48 Cromwell st.; ho. 11 Windsor terrace

Aiken & Co., writers, 201 West George street.

Aiken, James, of Dalmoak, writer (of Aiken & Co.), residence, Dalmoak, by Dumbarton.

Aiken, Mrs. J., art teacher, 156 Elmbank street.

Aikenhead Collieries, Ltd., coal masters, Mount Florida.

Aikenhead, J. N., hardware, 89 Byres road, Partick; ho. 5 Wood street.

Aikman, C. B., & Thomson, writers, 216 West George st.; Telephone Nos., 502 and 503 Douglas.

Aikman, Edward (at D. G. L. M'Lure's); ho. 5 Saltoun gardens, Hillhead.

Aikman, Geo., produce broker, 96 Brunswick st.; ho. 4 Eton terrace, Hillhead.

Aikman & Glen, chartered accountants, 121 St. Vincent street. Telegraphic address, "Actuary."

Aikman, J. C., manager Ant Jurgens, 69 Dunlop street; ho. 2 Queensborough gardens; Telephone No., 2181 Western.

Aikman, James (of Karmos Electrical Co.); ho. 182 King's Park road, Mount Florida.

Aikman, James, salesman, 29 Stanley st. W.

Aikman, Patrick H., C.A. (of Aikman & Glen), house, 7 Thornville terrace, Hillhead.

Aikman, Robert, fruiterer, 701 Gallowgate and 589 Duke street; house, 45 Garthland drive.

Aikman, Thomson & Co., Ltd., ship and produce brokers, and commission merchants, 175 West George street.

Aikman, Wm., 14 Grantly gardens, Shawlands.

Aikman, Mrs., 4 Eton terrace, Hillhead.

Aikman, Mrs. Robert S., 39 Cecil street, Hillhead.

Aikman, Miss, 35 St. Vincent crescent.

Ailsa Shipbuilding Co., Ltd., shipbuilders and engineers, shipyard, Troon and Ayrshire.

Aim, Wm. Lennie (of W. L. Aim & Co.), house, Achnacree, Crookston.

Aim, W. L., & Co., Blythswood Colour Works, 57 and 59 Cornwall st., Kinning Park.

Ainslie, Alfred A., Bank of Scotland; ho. 281 St. George's road.

Ainslie, James W., 4 Ardgowan terrace.

Ainslie, T. B., hosier and hatter, 118-120 Great Western road; ho. 99 Oxford drive.

Ainsworth & Whittle, manufacturer's agent, 31 Chisholm street.

Aird, Adam A., 145 W. Frederick street.

Aird, Andrew (Aird, Thomson & Mackellar), ho. 51 Fotheringay road, Maxwell park.

Aird & Coghill, Ltd., printers, publishers, wholesale stationers, &c., 24 Douglas street; Telephone No., Central 260 (2 lines). Telegrams, "Coghill, Glasgow."

Aird, D. J., agent, British Linen Bank, Clydebank.

Aird, Gavin, & Co., Ltd., tailors and clothiers, 5 Trongate.

Aird, Hugh MacColl (of John A. Aird); res. Highfield, Mansewood, Pollokshaws.

Aird, John A., merchant and agent, 41 St. Vincent pl.

Aird & Pollock, jewellers and electro-plate merchants, 93 Hope street.

Aird, Thos., wholesale confectioner, 13 Well street, Calton; ho. 290 Duke st.

Aird, Thomson & MacKellar, diamond merchants, gold and silversmiths, watch, clock, and chronometer makers, dealers in antique silver, 133 Buchanan street; P.O. telephone No. 2470.

Aird, William, wine and spirit merchant, 421 Parliamentary road and 29 Port-Dundas road.

Aird, Mrs., dairy-keeper, 159 Comelypark st.; ho. 155 do.

Airlie, David M. (Stewarts and Lloyds, Ltd.), house, 79 Fotheringay road, Maxwell park.

Airlie, James, jr., inspector of agents, Royal Insurance Co., Ltd.; ho., 28 Leven st., Pollokshields.

Airth, A. L., traveller (Arthur & Co., Ltd), ho. Hillview, Manor road, Dumbreck.

Aitchison, Archd., 15 Hamilton dr., Maxwell Park.

Aitchison, Blair, Ltd., engineers and boilermakers, Whitecrook Engine Works, Clydebank; Tel. No. 374 and 375 Clydebank.

Aitchison, Charles, watchmaker, 12 Dixon street ho. 192 Ledard road, Langside.

Aitchison, David, boot maker, 726 Pollokshaws rd.; ho. 31 Carmunnock road

Aitchison, George, 8 Lorne street, Paisley rd., W.

Aitchison, Rev. James A., M.A., Erskine U.F. Church; ho. 12 Athole gardens, Newlands.

Aitchison, Jas., tobacconist, 106 Queen street; ho. 5 Blythswood drive.

Aitchison, James, blouse and underclothing manufacturer, 20 Union street; ho., 21 Crosshill drive, Burnside.

Aitchison, John, passenger supt. Anchor Line (Henderson Bros.), Ltd.; res., Broomberry House, Gourock.

Aitchison, John, & Co., Ltd., brewers, Edinburgh; Macfarlane & Wright, agents, 152 West George street.

Aitchison, John (of J. & W. Aitchison), Dumbarton and Vale of Leven Carrier, 50 Queen street; house, 11 Station rd., Dumbarton.

Aitchison, John, traveller (at Wilson, Ronald & Co.); ho. 7 Ardlui terrace, Gladstone road, Saltcoats.

Aitchison, John G., measurer and assessor, 203 West George st.; house, 10 Hillington Park circus.

Aitchison, John W. (of Aitchison, Blair, Ltd.); ho. 105 Norse road, Scotstoun.

Aitchison, Matthew R., hairdresser, 422 Parliamentary road; ho., 30 Budhill aven., Shettleston.

Aitchison, Stewart, hairdresser, 236 Main street, Bridgeton; ho. 1 York terrace, Shettleston.

Aitchison (The) Trust, 174 W. George street; James A. Garrioch and James Robertson, joint treasurers; Wright, Johnston & Orr, solicitors.

Aitchison, Thomas, traveller, 21 Hillington gardens, Cardonald.

Aitchison, Wm., hairdresser, 494 Cathcart road.

Aitchison, Georgina, matron, Buchanan Inst., Greenhead.

Aitchison, Mary, stationer, 242 Paisley road, west; house, 8 Lorne st.

Aitken, Alexander, L.D.S., surgeon dentist, 36 Dundas street, city; house, 800 Crow road, Anniesland.

Aitken, A. C. (of Gilmour & Aitken); house, Kerelaw, Stevenston.

Aitken, A., dairy, 31 Cleland street.

Aitken, Alex., teller, Union Bank, Bridgeton Cross; ho. 49 Hamilton ter., Partick.

Aitken, Andrew (of Aitken & Dunlop); ho. Craigmillar, Bearsden.

Aitken, Arthur C., 45 Princes sq., Strathbungo.

Aitken, Campbell, & Co., Ltd., manufacturers and warehousemen, 99 Glassford street.

Aitken, Charles K., sharebroker, 21 West Nile st.; ho. 70 University avenue.

Aitken, Charles M., inspector, Scottish Amicable Life Society; house, 10 Albert road, Langside.

Aitken & Co., salt and whiting merchants, 69 Osborne st.

Aitken & Co., colonial engineers, merchants and exporters, 147 Bath street. Tele. Nos., Douglas 3216, 3217, 3218, and 3219. Tele. address, "Sugarcane, Glasgow."

Aitken, D., grocer, 139 Aikenhead road.

Aitken, David B., fire surveyor, Royal Exchange Assurance; ho., 2 Sefton ter., Rutherglen.

Aitken, David Jeffrey, solicitor (of Thomson & Aitken); res., Redhurst, Dalry.

Aitken & Dunlop, solicitors and notaries public, 109 Bath street.

Aitken & Edgar, stevedores and weighers, 13 Princes dock.

Aitken, Edward (at Wm. M'Geoch & Co., Ltd.); res., Benview, Cambuslang.

Aitken, Edward, tailor and clothier, 39, 41 Hyndland street, Partick.

Aitken, Fred., flesher, 363 Eglinton street.

Aitken, Geo., confectioner and newsagent, 171 Dumbarton road, Partick; ho., 175 do.

Aitken, George, Peace Society lecturer for Scotland; house, 271 Langside road.

Aitken, H. W., colonial and consulting engineer (of Aitken & Co., 147 Bath street); res., Torburn, Bearsden.

Aitken, James, & Co. (Falkirk), Ltd., The Brewery, Falkirk; Glasgow office, 211 Hope street.

Aitken, James & R. H., & Hamilton, writers, 156 St. Vincent street.

Aitken, James, writer & notary public (of James & R. H. Aitken & Hamilton), 156 St. Vincent street; affidavits administered for English and Irish courts; ho., 45 Princes sq., Strathbungo.

Aitken, James G. (of James Aitken & Sons); res. Sandhurst, Monument rd., Ayr.

Aitken, James, house factor and insurance agent, 19 Victoria road; ho. 197 Langside rd.

Aitken, James Alex., M.B.C.M., 319 Crown st.; ho., 18 Albert rd., east.

Aitken, James (at Hendry Bros., Ltd.); ho., 119 Randolph road, Jordanhill.

Aitken, James, coal merchant, 61 Grove street.

Aitken, James, dental surgery, 546 Gallowgate; ho., Aitkenlea villa, Parkhead.

Aitken, James, & Sons, grain merchants, 25A Hope st.

Aitken, James, farmer, Bellahouston farm, Ibrox.

Aitken, J. Russell, 2 Woodlands terrace.

Aitken, John (at G. & J. Burns', Ltd.), ho. 7 Hayburn cres., Partick.

Aitken, John, manufacturer of waterproof covers, coats, horse clothing, &c., 17 Oswald st.; ho. 165 Sinclair drive, Langside.

Aitken, John, surveyor, British Corporation Surveyor; ho. 53 Randolph road, Broomhill.

Aitken, John, wine and spirit merchant, 1 and 1A Market st., E., and Auchenairn; ho. 87 Earlspark avenue, Newlands

Aitken, John D., insurance agent, 88 Cardross st.

Aitken, John, grocer and wine merchant, 358 Dumbarton road, Partick; house, 49 Hamilton ter.

Aitken, John, manufacturers' agent, 5 St. Vincent pl.; ho. 25 Moray place

Aitken, John, treasurer (Old Victualling Society), ho., 219 Greenhead street.

Aitken John, locksmith, 14 Douglas street, off Argyle street; tel. No., 2575 Central.

Aitken, John (of H. Baird & Co., Great Canal Brewery), house, 33 Lilybank gardens.

Aitken, John, M.B. and L.F.P.S.G., surgeon, Bankhall, 100 Albert rd., Crosshill.

Aitken, John M., manufacturers' agent, 11 Miller st.; ho., Holm Lea, Albert rd., Brookfield, by Johnstone

Aitken, J. B., 18 Dixon road.

Aitken, Lilburn, & Co., managers of the "Loch" line of steam and sailing vessels from Glasgow to Adelaide, S.A., Melbourne, Sydney, Newcastle, N.S.W., Hobart and Launceston, T., 80 Buchanan street; telephone Nos. 7123 and 7124 Central.

Aitken, Lilburn, & Co., ship owners, ship brokers, and marine insurance brokers, 80 Buchanan st.

Aitken, Mackenzie, & Clapperton, chartered accountants and stock brokers, 2 West Regent st.

Aitken, M. G. & Co., ladies' sleeve protector manufacturers, 38 Montrose street.

Aitken, Nicol, manager (of The Star Boot Co., Ltd.), house, 17 Carolside gardens, Clarkston.

Aitken & Ramsay, chartered accountants, 65 Bath street.
Aitken & Reid, cabinet makers and upholsterers, 915 Dumbarton road, Whiteinch.
Aitken, R. Easton, C.A. (of Aitken, Mackenzie & Clapperton), res., Lansdowne park, Helensburgh.
Aitken, Robert (of Aitken & Edgar); ho., 8 Lorne street.
Aitken, R. & J., hardware, stationers, and tobacconists, 477 Duke st.; ho. 152 Craigpark st
Aitken, Robert, Muirpark Bakery, Partick; branches 456 and 325 Dumbarton rd., Partick, and 251 Crow road.
Aitken, R. C., c/o Aitken, Mackenzie & Clapperton, C.A.; ho., Lansdowne park, Helensburgh.
Aitken, Samuel, wine and spirit merchant, 262 North Woodside road and 217 Duke street.
Aitken, Thomas, wine and spirit merchant, 447 Gallowgate; res. Glendhu, Bothwell.
Aitken, Thomas, meat salesman, Moore st.; res. Glendhu, Bothwell.
Aitken, Thomas, M. Inst. C.E., manager of the Aitken Taroads Syndicate, Ltd., 29 St. Vincent place.
Aitken, Thomas (of Hugh Baird & Co.), Great Canal Brewery; house, 33 Lilybank gardens.
Aitken, Thomas, 192 Wilton street, Kelvinside, N.
Aitken, Thomas (of Wm. Renwick & Co.), house, 33 Partickhill road.
Aitken, Thomas, 36 Armadale street, Dennistoun.
Aitken, W., manufacturers' agent, 33 Hope street; ho., 9 Cartvale road, Langside.
Aitken, Wm. H. (of James Aitken & Sons); res. Invercarron, Watt road, Bridge of Weir.
Aitken, W., grocer, 610 Alexandra par.; ho., 501 do.
Aitken, Wm. S., station master and live stock agent N.B. Rly., Bellgrove Station; ho., 43 Ingleby dr.
Aitken, William (of Blackley, Young & Co.), ho. Dunure, Giffnock.
Aitken, Wm., butcher, 105 Great Western road; ho., 170 King's Park road, Mount Florida.
Aitken, Wm., wine and spirit merchant, 98 E. John street.
Aitken, William, boring contractor, 64 Church st., Coatbridge.
Aitken, W. S., assur. agent, 354A Duke street, Dennistoun.
Aitken, Mrs., fruiterer, 350 No. Woodside rd.; ho. 364 do.
Aitken, Mrs., 17 Crown terrace, Dowanhill.
Aitken, Mrs. Dr., Ashton villa, 42 Princes st., Govan.
Aitken, Mrs. James, 3 Lansdowne pl., Shawlands.
Aitken, Mrs. James A., 25 Belmont street.
Aitken, Mrs. R. T., 2 Woodlands ter.
Aitken, Mrs. Sawers, Whitbank, 18 Craigpark, Dennistoun.
Aitken, Miss J. R., ladies' and children's outfitter, 569 New City road.
Aitken, Miss M. H., furnishings, 52 Gloucester st.
Aitken, Miss S. G., matron, Belvidere Hospital, London road.
Aitken, H. S., ladies' outfitter, 339 Great Western rd.
Aitken, Janet M., artist, 175 St. Vincent street; ho. 2 Woodlands terrace, W.
Aitken, Mary, glass and china merchant, 367 Cathcart road; house, 150 Butterbiggins road
Aitkenhead, A. F. & Co., printing, shipping and advertising offices, 100 Main street, Uddingston; Telephone, Uddingston, No. 2.
Aitkenhead & Dunlop, tobacco pipe makers, 159 Brook st., Mile-End; ho. 138 London road.
Aitkenhead, George, farmer, Lochinch farm, Dumbreck.
Aitkenhead, Geo. G, Caledonian Rly., 352 Parliamentary road; ho. 82 Hill street, Garnethill
Aitkenhead, Robt, supt., N.B.Rly., General Terminus Station; ho., 4 Dougalston ter., Milngavie.
Aitkenhead, Mrs. James, dairy, 287 Maxwell road, Pollokshields; ho., 303 do.
Aitkenhoad, Mrs., dairy keeper, Shawmoss farm, Shawmoss road, Pollokshields.
Aiton, Alex. H., writer and notary public and assessor of police courts (of Downie, Aiton & Co.), ho. Prospect Hill, Cambuslang.
Aiton, William, B.L., writer (of Downie, Aiton & Co.), ho. The Craigs, Cathcart.
Albany Works, John M'Glashan & Co. Catherine lane, off Cathedral st., late Stirling road.
ALBERT Cross Post Office, 194 Albert road, Pollokshields.
Albert Wood Turning Co. (The), fretwork, carving and wood signs, 97 Barland street.
Albin, T. & Son, hairdressers, 1½ West Milton st.; ho. 98 North Park street.
Albingia Insurance Co. of Hamburg; Robert Russell & Co., agents, Royal Exchange
ALBION Albumenizing Co., photographic dealers, 118 Howard street.
Albion Chemical Co., Ltd., 5 Drury street.
Albion Folding Box Co. (Glasgow), Ltd., cardboard box and paper shavings manufacturers, 20 to 32 Graham street, Bridgeton.
Albion Manufacturing Co., shirting manufacturers, 48 King street.
Albion Motor Car Co., Ltd., builders of commercial and public service motor vehicles, Scotstoun; city office, 105 St. Vincent street.
Albion Record Co., 32 Woodlands road.
Albion Rubber Co., india rubber and waterproof manufacturers, 52 St. George's rd.
Albrecht & Albrecht, Ltd, wholesale clothiers, 24 St. Enoch square.
Albrethson, A. & Co., commission merchants and agents, 41 Ann st., city.
Albrethson, A. (of A. Albrethson & Co.), house, Hawthornden, Ibroxholm, Ibrox.
Alborough, J., boot and shoe maker, 168 Darnley street.
Alderson, J., stationer, 155 Garrioch road, Maryhill; house, 116 Stratford street, do.
Alexander, Adam, junr., teacher of music and violin, tenor vocalist, 319 Sauchiehall street.
Alexander, A., clothier, 365 Sauchiehall street.
Alexander, A. J., commission agent, 32 St. Andrew's street; house, 146 King's Park rd, Mount Florida.
Alexander, A., & Co., tailors and clothiers, 103 Argyle street.
Alexander, A., dairy, 17 Crossburn street.
Alexander, Alexander (at James Alexander & Son), ho. 1 Battlefield gardens, Langside.
Alexander, Alex., *Evening Citizen*; ho., 15 Florence drive, Giffnock.
Alexander, A. Speirs (at John Fergusson & Bros.), house, 70 Millbrae road, Langside.
Alexander, A. M. (J. & P. Hutchison), ho. Dunvaira, Bargeddie.
Alexander, Andrew W., secretary, Alex. Mathieson & Sons, Ltd.; house, Gayfield, Cambuslang.

Alexander, Archibald, dentistry, 136 Gallowgate.
Alexander, Archibald, carting contractor, Fountainweli road.
Alexander, Arch. S., jeweller and silversmith, 62 Buchanan st.; ho., 1 Belmar ter., Pollokshields.
Alexander Brothers, leather belting manufacturers, 109 Main street, Bridgeton.
Alexander & Co., clothiers, 22 Argyle st.
Alexander & Co., motor engineers, 38, 272 and 274 Great Western road.
Alexander, Daniel, certificated accountant and financial agent, 37 Smith st., W.
Alexander, D. M., Assessor in Glasgow Police Courts (of Donaldson & Alexander), house, 5 Derby crescent, Kelvinside.
Alexander, David, J.P. Officer, 18 Kelvinside avenue.
Alexander, D. D., manufacturer's agent, 52 St. Enoch sq.; ho. 11 Belmont cres.
Alexander, David, M I.E.E., electrical engineer, electrical plant and material, 43 Mains street, Waterloo street; tel. Nos., 587 Argyle, 4394 Central; ho. 8 Windsor quad., Kelvinside; tel. No., 54 Hillhead.
Alexander, David (of Alexander & Mair), ho. 36 Glasgow st., Hillhead.
Alexander, Eben, iron & steel merchant, engineers' furnisher, engineering agent, 54 Gordon st; ho., Westwood, Bearsden.
Alexander, E. Hean, artist, 134 Bath street; ho. 15 Queen's crescent, W.
Alexander, Fergusson & Co., Ld., manufs. of sheet lead, lead pipes, white lead, red lead, litharge, paints, colours, and varnishes, oil merchants and refiners; lead, paint, colour, and varnish factories, Ruchill wharf, Forth and Clyde Canal, Maryhill. Lead rolling mills and warehouses, 38 M'Alpine street; offices, 50 Ruchill street, Maryhill.
Alexander, George, wine and spirit merchant, 61 and 62 Anderston quay; house, 3 Fairlie Park drive.
Alexander, Henry S. F., C.A. (of Rattray Bros., Alexander & France); house, 43 Lilybank gardens.
Alexander, H. & A. G., & Co., Ltd., patentees and manufacturers of the celebrated "Triumph" adjustable baby chair (Plant's patent lever action), patent "Ayanco" folding push-carts, patent "Restuwell" base or platform rocking chair with spring rockers, patent "Ayanco" leg-rest for base rocking chairs, the Sanspareil swing rocking chair, Divan easy chairs, patent bed chairs and bed couches, diningroom suites, patent barbers' chairs, coal vases, coal cabinets, bedroom commodes, piano stools, music cabinets, white wood articles for pokering or hand painting, and every description of folding chair, steamer chair, camp and steamer stool, &c., Eastfield, Rutherglen.
Alexander, James (of Alexander & Martin, writers), 112 Bath st.; ho. 17 Queen square, Strathbungo.
Alexander, James, teller, Collectors' Department, City Chambers, John street; ho. 1080 Cathcart rd.
Alexander, James, traveller (at Campbell & Henry's), house, 17 Queen square, Strathbungo.
Alexander, James (at Ker, Bolton & Co.); ho. 11 Highburgh road, Partick.
Alexander, James B., artist (miniature painter), 9 Albert drive, Queen's park.
Alexander, James, fish salesman, Fishmarket and 23 Merchant lane; ho. Helenlea, Glencairn drive.
Alexander, James, 62 West Regent lane.
Alexander, James S. (of Thomson & Alexander), ho. 1 Elmwood gardens, Jordanhill.
Alexander, Jas. & Son, sailcloth, linen and cotton manufacturers, and colonial export merchants, 164 Howard street; and at 2 Fenchurch avenue, London, E.C.; 200 to 202 Newhall street, Birmingham; and 17 Nicholas st., Manchester. Telegraphic address, "Tornado."
Alexander, James, produce commission merchant, 27 Hutcheson street; res., Hermiston, Scotstounhill.
Alexander, James (of Jamieson, Ltd., oil refiners), ho. 45 Cluny drive, Edinburgh.
Alexander, James, 5 Sandyford place.
Alexander, Jas., dairyman, 687 Dumbarton road, Partick; ho. 712 do.
Alexander, James (at Sharp & Fairlie's); house, 30 Blythswood drive.
Alexander, James, warehouseman, Nyasa, Eglinton drive, Giffnock.
Alexander, James Y., carting contractor, 469 Pinkston road, N.; ho. Norman lane.
Alexander, James, spirit merchant, 55 King street, Tradeston; ho. Aberbrothick, Eglinton drive, Giffnock.
Alexander, Jas. Y. (of Alex. Cross & Sons, Ltd.), ho. Springhill, Clarkston.
Alexander, James, C.A. (of Fleming & Black, C.A.); ho. Dunmyat, Bearsden.
Alexander, John D (of Pringle & Alexander); ho. The Farm house, Doonholm, Ayr.
Alexander, John, chemist, 16 Grafton street.
Alexander, Jn., M.D., physician, 5 Grosvenor terrace, W.; at home, 2 to 3 p.m.
Alexander, John (of Pringle & Alexander), res., Braeside, Cambuslang.
Alexander, John, M.H.A.R.A., 88 Renfrew street; ho. 13 Holmhead street.
Alexander, John M. (at J. P. Harrington, Ltd.); ho. 29 Camphill avenue, Langside.
Alexander, John A., G.P.O.; ho., 27 Craigie street.
Alexander, John, accountant, Union Bank of Scotland, Ltd.; ho. 15 Dundonald rd., Kilmarnock.
Alexander, John, School Board offices; house, 139 Greenhead street.
Alexander, John (at Alex. Riley & Co.); ho. 20 Woodville gardens, Langside.
Alexander, Rev. John, M.A., chaplain, H.M. Prison, Glasgow; ho., 8 Cathedral sq.
Alexander, John, telegraph dept., G.P.O.; house, 1 Mount Stuart street, Shawlands.
Alexander, John C. H., hairdresser, 25 Cowcaddens street; house, 22 Harcourt dr.
Alexander, John F., ironbroker, 37 Montgomerie st., Kelvinside, N.
Alexander, John, chemist and druggist, 268 Buchanan street; ho., 15 Falkland mans., Hyndland.
Alexander, John, draper, 266 Main street, Maryhill; house, Viewmount Cottage, Maryhill.
Alexander, John, carting contractor, 83 Orchard street, Partick.
Alexander, J., draper, 422 Rutherglen road.
Alexander, J. N., pianist, accompanist, and music teacher, 170 Cambridge street.
Alexander, Jubb & Taylor, writers, 124 St. Vincent street.
Alexander & Lawson, jewellers, 68 Gordon street.
Alexander & Mair, shipowners and brokers, 85 Mitchell street.

Alexander & Martin, writers, 112 Bath st.
Alexander, M., fruiterer, 3 Montgomerie terrace, Temple.
Alexander, Michael, 8 Wendover crescent, Mount Florida.
Alexander, O. A. C. (of Mowat Bros.), ho. 42 Sardinia terrace, W.
Alexander, Peter, 15 Overdale avenue, Langside.
Alexander, R. L., agent, B. of Scot., 234 Albert rd., Pollokshields; ho., Lynedale, 29 Hamilton drive.
Alexander, Robert, boot merchant, 131 W Graham st.
Alexander, Robt. (at M'Culloch & Co.), house, 79 West End Park street.
Alexander R. F. & J. & Co. (Ld.), sewing cotton manufacturers, 50 Bothwell st.; warehouse, 87 Wellington street.
Alexander, R. F. (of Jamieson, Ltd., oil refiners); ho. 11 Belmont crescent, W.
Alexander, R. Glassford (of Macintyre & Glassford Alexander); ho. 11 Belmont crescent.
Alexander, Samuel, M.D., physician, c/o Anchor Line S.S. Coy.
Alexander & Son, tailors and clothiers, 319 Sauchiehall street
Alexander & Steel, hamcurers, butter and cheese merchants, 74 Trongate and 20 and 34 Candleriggs. Telephone No., 21 Bell; tel. address, "Celebrated," Glasgow.
Alexander, Thomas (of Charles Tennant & Co., Ltd.); ho. Brentham Park, Stirling.
Alexander, T., general ironmonger, 441 Garscube rd.; ho. 439 do.
Alexander, Walter, billiard saloon, 225 Paisley road, West; ho. 215 do.
Alexander, Walter, architect, 102 Bath street; house, 2 Grosvenor crescent.
Alexander, Wm. J., writer and N. P. (of Alexander, Jubb & Taylor); clerk and factor to the Marshall Trust; ho. Dunmyat, Bearsden.
Alexander, William, draper, 544 Gallowgate; ho. 459 Duke st.
Alexander, Wm. H. (of W. H. Alexander & Co.), ho. Ivy Lodge, Dullatur.
Alexander, Wm., & Co., block and steering wheel makers, Helen st., Govan.
Alexander, Wm. (of Wm. Alexander & Co.); ho. 88 Hyndland road, Kelvinside.
Alexander, W. H., & Co., produce brokers, 166 Buchanan street.
Alexander, Wm. (of James Alexander & Son), ho., Remuera, Muirend, Cathcart.
Alexander, Wm. & Son, goldsmiths, silversmiths, &c., 109 Buchanan st. and 3 Gordon street.
Alexander, Wm., managing director, Ogston & Tennant, Ltd., St. Rollox, Renfrew.
Alexander, W. M., writer (at John Steuart & Gillies); ho. 61 Glencairn drive, Pollokshields.
Alexander, W. P., Pringle & Co., oil refiners and grease manufacturers, 263 High st.
Alexander, Mrs., Clarkfield, Laurel bank, Partick.
Alexander, Mrs. F., ink manufacturer, 336 Victoria rd.
Alexander, Mrs. G. R., 42 Sardinia terrace.
Alexander, Mrs. J. W., 2 Grosvenor crescent.
Alexander, Mrs., dairy-keeper, 2 Howth ter., Temple; ho. 4 do.
Alexander, Mrs. Margt., dairy, 765 Dumbarton rd., Partick; house, 763 do.
Alexander, Miss E., fishmonger, 995 Cathcart road.
Alexander, Miss K. M., 12 Colebrooke st.
Alexander, Miss L., grocer, 153 Berkeley street.
Alexander, Misses, 2 Queen's gate, Dowanhill.
Alexander, Jeanie, dairy, 88 Aikenhead road.
Alexander, Margaret, jeweller, &c., 23 Queen street, Govan; ho. Crete, Thistle park, Cardonald.
Alexander, Mary, maternity nurse, 12 St. James st.
Alexanders Stores, Ltd., 440 Argyle street. National telephone No. 439 Argyle; also at Kirkintilloch, Kilsyth, Ayr, Falkirk, and Bo'ness.
Alexandra Hotel, Oban, Co., Ltd.; S. Easton Simmers, C.A., secy.; registered office, 21 West Nile street.
Alexandra Parade Public School, Armadale street, Dennistoun.
Alexandra Park Laundry and Dye Works, Temple, W.; proprietors, J. A. Ferrier & Co.
Alfieri, C., hairdresser, "The Last Word," 37 Jamaica street; ho. 477 Cathedral street.
Alford, Robert, trunkmaker, 32 Tobago street; ho. Burnbrae, Hamilton road, Rutherglen.
Algie, John, 22 Albert road, Crosshill.
Algie, J. C., manufacturer's agent, 40 Union street.
Algie, John, wine and spirit merchant, 603-5 Argyle street.
Algie, Matthew, & Co., wholesale tea merchants, 58 Cadogan st. Telegrams, "Algie," Glasgow; telephone, Central 3880 (2 lines).
Algie, Wm. (manager Wm. Skinner & Son, Ltd.); ho. 170 Woodlands road.
Algie, William, teacher, 49 Edgehill rd, Broomhill.
ALGOA Bay Line of steamers (Cayzer Irvine & Co., Ltd.), 109 Hope st.
Algoa Bay Steamers (Union-Castle Line), 137 West George street.
ALICSALUTICE (The) Co., manufacturers of Alicsalutice rheumatic cure, &c., 67 Hope street
Allen, Albert, dairyman and grocer, 750 New City road; ho., 748 do.
Allan, Alex. B. (of Allan, Whyte & Co.), ho., 36 Dalziel drive, Pollokshields.
Allan, Alexander, wright, 13 Eglinton street; ho. 130 Nithsdale road.
Allan, Alex. M. (at Rutherfurd Brothers'), res. St. Margaret's, 9 Orchard park, Giffnock.
Allan, Alex. M. (of A. M. Allan & Co.), house, Balgove, Bearsden.
Allan, Alex. G., steam shipmaster, 5 India street, city.
Allan, Alexander W., manager Kelvindale Paper Works; ho. Mill house, Kelvindale.
Allan, A., & Co., drapers, milliners, 207 Cumberland st.
Allan, A. M., & Co., medical glass bottle manufacturers, The Forth Glass Works, Panmure street, Firhill
Allan, A. M., & Co., glass manufacturers (pressed), Forth Glass Works, Panmure street, Firhill
Allan, Andrew W., representative Tilberthwaite Green Slate Co.; ho. 42 Dudley dr., Hyndland.
Allan, Archibald, wholesale egg and provision merchant, 100 Brunswick street.
Allan, Arthur, gunmaker, fishing gut importer, and fishing rod and tackle maker, 144 Trongate; house, Bellevue villa, Crosshill.
Allen, Arthur M., 14 Princes square, Strathbungo.
Allan, Arthur W., B.L. (of Anderson & Allan), writer, 140 West George st.; ho. Muirfield, Pollokshields.
Allan & Baxter, wrights, builders, and contractors, Lilybank Saw Mills, 198 Maxwell road.

Allan & Bogle, brassfounders, patentees, engineers, plumbers and furnishers to the ærated water, wine, spirit and beer trade, 246, 248 Abercromby st.

Allan Bros., photographers, 52 West Nile street; ho. 5 Temple gdns., Anniesland.

Allan Bros. & Co. U.K. Ltd., merchants and shipowners, 25 Bothwell street.

Allan, C. J. G. (of Thomas Lawrie & Co.), house, Ferniehirst, 17 Pollok road, Shawlands.

Allan, Chas., Anderston U.F. Church, Anderston; ho., 10 Church place, do.

Allan, Claud A. (of R. & C. Allan), res. Kilmahew, Cardross.

Allan & Co. boot & shoe warehouse, 19 Argyle arcade.

Allen Construction Co.(The),constructional engineers, 113 W. Regent street.

Allan & Co., plumbers, gasfitters, and lead burners, 18 Douglas street.

Allan, David G., & Co., coal merchants, 65 West Regent st.; ho. Anerly, Mill rd., Yoker.

Allan, David, clerk, 84 Wilson street; ho. 22 Craigpark drive.

Allens, David, billposters and general advertising contractors; head offices, 84 St. George's road; telephone, Nat. 1050 Charing cross.

Allan, David, inspector of police, Springburn; ho., 286 Springburn road.

Allan, David H., traveller at Douglas & Neil Mitchell; ho, 119 Castle road, Cathcart.

Allan, David S. (of Macnair, Allan, Young & Rowan), ho. 109 St. Andrews drive, Maxwell park

Allan, David, director, Royal Polytechnic, Ltd., Argyle street; ho. 3 Mansionhouse road, Grange, Edinburgh.

Allan, D. M. (of Walker, Allan & Co.); res. Drumian, Giffnock.

Allan, D., & Son, engineers, 10 and 12 Cadzow st.; ho. 13 Belgrave street.

Allan & Dey, fish curers, Aberdeen; agent, D. S. MacGregor, 27 North Albion street; ho. 185 W. Regent street.

Allan, E, & Son, butchers, 315 Garscube road; ho., 321 St. George's road.

Allen, E., new and second-hand clothes dealer, 201 Cambridge street.

Allan, E. Cave (of Wm. Allan & Co.); ho. 31 Kersland terrace, Hillhead

Allan, Edward, & Co., agents, 107 Holm st.

Allan & Ferguson, parliamentary, railway, engineering, chromo, and general lithographers, engravers, draughtsmen, printers, and stationers, 126 Renfield st. Telephone, No. 1197 Douglas.

Allan, Fred. W., Marine and General Life Office; house, 30 Randolph gardens, Broomhill.

Allan, F. W., & Co., merchants, and agents for Union-Castle Mail Steam Ship Co., Ltd.,Cape Mail Line, and Cory Brothers & Co., Ltd., Cardiff, London, and Suez Canal, 125 Buchanan street.

Allan, F. W. 2 Queen s terrace, West.

Allan, F. G., & Cunningham, engineers, iron and steel merchants, 19 Wellington street.

Allan, Gavin & Co.,wrights and builders, 218 Cathedral street; ho. 29 Gladstone street.

Allan, George, insurance manager, 280 Paisley rd.; ho. Carnethy, Hillend rd., Lambhill.

Allan, George, engineer, 19 Waterloo street; ho., 448 Clarkston road.

Allan, George A., M.B., Ch.B., physician, 10 Derby terrace, W.

Allan, Geo. A. B., assistant registrar of births, &c., 332 Gairbraid street; house, 64 Percy street, Maryhill.

Allan, George (of Thos. Boag & Co., Ltd.), house, 9 Dempster street, Greenock.

Allen, Geo. L. (of the Allen Construction Co.), 113 West Regent st.; ho. Douglas avenue, Burnside.

Allan, G. E., D.Sc., lecturer, University; ho., 118 University avenue

Allan, G. W. & Co., wrights and builders, 204 Albert street.

Allan, Rev. George, Newlands Parish Church; house, 645 Alexandra parade.

Allan & Hamilton, painters and decorators, 245 St. Vincent street and 80 Douglas street.

Allan, Haydn, teacher of piano, violin, and music, 162A New City road.

Allan, Haydn, jun., teacher of music, 162A New City road.

Allan, Henry W. (of James Allan, sen., & Son, Ltd.); house, 1 Holyrood place, W.

Allan, Henry, shipowner (of J. & A. Allan), 21 Bothwell street.

Allan, Henry, flesher, 166 Holmlea road; ho., 23 Albert road, Crosshill.

Allan, Jas., mason and builder, 1093 Pollokshaws rd.

Allan, James, tea merchant, 15-17 Ingram street; res. Glen View, Mansefield avenue, Kirkhill.

Allan, James, & Son, Ltd., bootmakers, 133 and 135 Sauchiehall st.; telephone No. 1984, Douglas. Telegrams, "Brogues, Glasgow."—*See Advert. in App.*

Allan, James (Jas. M'Queen & Co., 142 Queen st.); ho., 63 Polwarth gardens.

Allan, James A. (of Jas. & Alexander Allan), 21 Bothwell street.

Allan, James, wine and spirit merchant, 55 Tobago street

Allan, James G. (of Ross, Allan & Johnston); ho. Redtower, Helensburgh.

Allan, James (of Holmes & Allan), house, Ellergreen, Bearsden.

Allan, James, Tel. Supts. Office, Cal. Ry. Co., 9 Germiston st.; ho. 212 Duke st.

Allan, James B., L.T.S.C., teacher of music, 7 Granville street, west.

Allan, James, sen., & Son, Ltd., ornamental and sanitary ironfounders, Elmbank Foundry, 12 Possil road.

Allan, James, pastry baker, 13 Stevenson st. and 22 Gt Hamilton st.; ho. Buchanan drive, Rutherglen.

Allan, James (of Galbraith & Allan); ho. Glenfield, Dumbarton.

Allan, Jas. & Alex., merchants and shipowners, 21 Bothwell street.

Allan, James (of John Allan & Co.), residence, Muirfield, 42 Albert drive, Pollokshields.

Allan, Jas. (of Allan & Son), residence, Heathbank, Helensburgh.

Allan, James, pawnbroker, 776 Argyle street; ho., 2 Broomhill avenue, Partick.

Allan, James M'K. (at Henderson, Hogg, & Co.'s), ho. 52 Windsor ter., St. George's rd.

Allan, James H. (at Smith & Wellstood, Lim.), ho. Ellisland, Monreith road, Newlands.

Allan, James (at Thos. Kennedy & Son's), ho. 2 Victoria gardens, Shettleston.

Allan, James C. (of Dykes & Morton), ho. 41 Queen square, Strathbungo.

Allan, Jas. W., M.B., C.M., 105 Hill st., Garnethill.
Allan, J. & J. (of Edinburgh), corn merchants and factors, 45 Hope street.
Allan, J. I., draper and hosier, 298 Duke street.
Allan, J. & C., confectioners, 139 Byres road; ho., Allandale, Whitehill av., Stepps.
Allan, John, farmer, Skaterigg Farm, Anniesland
Allan, John, & Sons, engine, pump, hydraulic and steam hammer packing manufacturers, 79 Sword street.
Allan, John (at Andrew Elliot & Co.), 45 Hope st.; ho., 6 Mannering terrace, Shawlands.
Allan, John, & Co., hamcurers and provision merchants, 34 Wilson st.; telephone No., 2074 Bell; telegraphic address, "Segton."
Allan, John, physician, 1022 Cathcart road; ho. Redcliffe, Mount Florida.
Allan, John, wright and builder, 60 Reidvale street; ho. Marness, Woodvale avenue, Giffnock.
Allan, John, jr. (of John Allan & Sons, 79 Sword st.); ho. 1 Kennyhill square, Dennistoun.
Allan, John (of John Allan & Son, wrights); house, 27 Ailsa drive, Langside.
Allan, John (of John Allan & Sons, 79 Sword st.), ho. Allandale, Girard av., Parkhead.
Allan, John, commercial traveller, 28 St. Enoch sq.; res. Crawfnalla, Stepps
Allan, John, stationer, 416 Dumbarton rd., Partick.
Allan, John, & Co., metal refiners, smelters and merchants, 18 Chalmers street, off Claythorn st.
Allan, John P. (at J. & R. Macalister's), res. Park house, Newton Mearns.
Allan, John, & Son, wrights and builders, 565 and 567 Cathcart road.
Allan, John, junr., wright and builder, 565 Cathcart road; res., Carlin-Craig, 15 Quadrant rd., Newlands.
Allan, John W. (at Eastmans Ltd.), ho. 15 Leven street, Pollokshields.
Allan, John, grocer and wine merchant, 22 Westmuir st.; ho. 3 Muiryfauld drive, Tollcross
Allan, John, builder, Marness, Woodvale avenue, Giffnock.
Allan, John H., F.F.S., surveyor (quantity), 224 St. Vincent street; res. Glenashdale, Corrour road, Newlands.
Allen, J. B., Ankerdine, Munro road, Jordanhill.
Allan, John P. (of Wallace & Allan, writers, 88 Bath street); house, 13 Park terrace, W.
Allan, J. R., artist, 105 Hill street, Garnethill.
Allan, Joseph (at Glasgow School Board Offices); house, 148 Garthland drive, Dennistoun.
Allan, Leslie, & Sons, distillers and blenders, 26 India street.
Allan & M'Bay, ladies' and gent.'s tailors, 4 Carlton place.
Allan & Mackenzie, mantle makers and costumiers, 49 and 51 Argyle street.
Allan, Mozart, music publisher, 60 South Portland st.; ho. 43 Overdale st., Langside.
Allan, Norman G., house factor, property and insurance agent, 578 Cathcart road; ho. 8 Dixon road, Crosshill.
Allan, Norman Macleod, Lozier and Chandler motor cars, 310 Sauchiehall street.
Allan & Orr, hat and cap manufacturers and warehousemen, 22 Fox st.
Allan, Peter, writer, 261 West George street; res. Bank House, Giffnock.
Allan, P. P., 7 Kenmure st., Pollokshields.
Allan, R. L. & Son, publishers and booksellers, 141 and 143 Sauchiehall st.; ho. 18 Oakfield terrace.
Allan, Richard M., church officer, Langside Hill U.F. Church; ho. 20 Algie st.
Allan, Robt., insurance agent, 130 Abbotsford pl.
Allan, Robert, postman, 29 Chisholm st.
Allan, Robert Y., cashier (The Mirrlees Watson Co., Ltd.); ho. 3 Florida street, Mount Florida.
Allan, Robert, range brick maker, M'Nair street, Shettleston; ho. 23 Vesaluis street, do.
Allan, Robert G. (of Jas. Allan & Son, Ltd.), res. Orotava, Bearsden.
Allan, Robt. S. (of R. & C. Allan), house, 15 Woodside terrace.
Allan, Robt., fish and game merchant, 22 New Bridge st., Ayr. Telegrams, "Allan, Ayr"; Telephone No., 11.
Allan, R. R. (at T. C. Nelson's, Ld.), ho. 33 Ingleby dr.
Allan, R. & C., shipowners, 121 St. Vincent street; telegrams, "Fratres, Glasgow."
Allan, Robert (of John Allan & Sons, 79 Sword st.); ho. 2 Deerpark gardens, Tollcross.
Allan, Robert, C.A. 5 Walworth terrace, Kent road.
Allan, R. W (at The Craighall Milling Co., Ltd.); ho. 6 Carlton gardens, N. Kelvinside.
Allan, R Ronald, secy. (Thomson, Mathieson, Ltd.); ho., Woodbank, Albert road, Crosshill.
Allan, S., ladies' sanitary specialist, 5 Oswald st.
Allan & Son, game dealers and poulterers, 146 Sauchiehall street.
Allan, Stephen, tailor and clothier, 533 Dalmarnock road; house, 25 Watson avenue, Rutherglen.
Allan, Stephen S. (of A. M. Allan & Co.); house, Balgove, Bearsden.
Allan, Thomas, & Co., Ltd., wholesale fruit merchants and commission agents, 82 to 90 Candleriggs.
Allan, Thomas, & Sons, Ltd., Bonlea Foundry, Thornaby-on-Tees; formerly Springbank Ironworks, Glasgow, established 1848, manufacturers of gas and water pipes, hot water and rain water castings, stable metal, sanitary and general castings.
Allan, Thomas, clerk (at John Miller, Ltd.); ho. 1 Maybank street, Albert drive, Crosshill.
Allan, Thomas, clerk, Govan Combination Parish Council; ho. 14 Melville street.
Allan, Thomas, manager, Hillhead Window Cleaning Co.; ho. 14 Great George street.
Allan, Thomas (of Thomas Allan & Co., Ltd., 82 Candleriggs), ho. Fordneuk, Cambuslang.
Allan, Thomas, 14 Great George street, Hillhead.
Allan Thomas, golf club maker, 17 Hillfoot street, Dennistoun; ho. 502 Duke street.
Allan, Ure & Co., Springbank Ironworks and Showrooms, Keppochhill rd Tel. No. 3870 Douglas.
Allan & Wall, tailors and clothiers, 263 Hope street.
Allan, Wallace, agent, 52 St. Enoch square; ho. 34 Keir street, Pollokshields.
Allan, Walter (of G. W. Allan, & Co.), ho. 103 M'Aslin street.
Allan, Whyte, & Co., manufacturers of every description of iron and steel wire ropes for collieries, mines, cranes, ships, &c., Clyde Patent Wire Rope Works, Rutherglen. Telegrams, "Ropery, Rutherglen;" Telephone Nos., 2673 and 2674 Bridgeton; 5165 and 5166 Central.
Allen, William, physician, 20 Sandyford place, Charing cross. Tel. Nos., 678 Charing cross and 1158 Central.

Allan, William H. (of Allan & Orr); ho. Allandale, Milngavie.
Allan, Wm., & Cowan, wrights and builders, 27 Seamore street.
Allan, Wm., surgeon, 2 Drumoyne avenue, Govan.
Allan, W. & H., grocers and provision merchants, 142 Duke street; house, 233 do.
Allan, Wm., & Co., merchants and agents, 108 West George st.
Allan, W. A., writer (of Fyfe, MacLean & Co.), house, 37 Glencairn drive, Pollokshields.
Allan, Wm., banksman, Canal; ho. Bridge, Lambhill.
Allan, William, 8 Firpark terrace, Dennistoun.
Allan, Wm. (G.P.O.); ho. 42 Grafton street.
Allan, Wm. W., & Co., upholsterers, 78 Kyle street.
Allan, William, secretary, J. & A. Stewart, Ltd.; house, 7 Park road.
Allan, Wm. S. (of W. S. Allan & Co. and Watson Bros., 22 Royal Exchange square); house, Clovernook, Helensburgh.
Allan, W. S. & Co., merchants and shippers, 22 Royal Exchange square.
Allen, W. T. F., manager (C. Vaux & Sons, Ltd.); house, 11 Regent Park terrace, Strathbungo.
Allan, Mrs. J. (Allan & Co., 19 Argyle arcade), ho. 83 Mount Annan drive, Mount Florida.
Allan, Mrs. Jane Smith, wine and spirit merchant, 652 Govan road, Govan.
Allan, Mrs. P., 40 Nithsdale road.
Allan, Mrs., 34 Hillhead street.
Allan, Miss, 2 Park terrace, W.
Allan, Miss, milliner, 117 Douglas street.
Allan, Annie C., teacher, Canning place School; ho. 17 Regent Moray street, W.
Allan, Eliz. M., matron, Park Nursing Home, 12 Claremont ter.
Allan, Jeanie, ladies' and children's outfitter, 491 Duke st.; ho. 137 Whitehill street.
Allan, Margaret B., teacher of pianoforte, 38 Carnarvon street.
ALLAN Glen's School, 68 North Hanover street
Allan Line Steam Ship Office, Allan Bros. & Co. U. K. Ltd., 25 Bothwell street.
Allan Line (The) Steamship Co., Ltd., 25 Bothwell street.
Allan Line Passenger Booking Office, 120 St. Vincent st.; Thos. Russell, agent.
Allen's Steam Striker; Thomas Hannay, agent, 217 Buchanan street.
Allardyce, Arch. & Co., silver engravers and designers, 75 Buchanan st.
Allardyce, A. (of A. Allardyce & Co.), ho. 3 Waverley gardens.
Allardice, John D., tailor and clothier, 165 Broomloan road, Govan.
Allardice, Robert, merchant, 207 Ingram street; house, Northbank, Partickhill.
Allardyce, Wm., 48 West Regent street.
Allardice, Miss A. Eliz. F., M.A., lecturer, Glasgow Provincial Training College; house, 12 Elliot st., Hillhead.
Allardyce, Miss Catherine A., matron, H.M. Prison.
Alley & MacLellan, Ltd., engineers, shipbuilders, &c., Sentinel Works, Polmadie.
Alley, Stephen E., chairman and man. director, Alley & MacLellan, Ltd., engineers, Sentinel Works, Polmadie; res., The Grange, Kilmacolm.
Allhausen & Co., wholesale furriers, 51 Buchanan street.
Alliance Assurance Co., Ltd. (Provident Life Branch), 158 St. Vincent st.; Richard A. Garratt, manager.
Alliance Assurance Company, Ltd., Life, Fire, Marine, Accident, Burglary, and Plate-Glass, 151 West George st.; Stewart Lawrie, manager; telegraphic address, "Societate," Glasgow; Nat. telephone Nos. 1858 and 1859 Argyle.—*See Advt., in Appendix.*
Alliance (The) Variety Bureau, 96 Renfield st.
Allinson, Geo. H., manager for Scotland of W. & T. Avery, Ltd.; ho. 10 Craigendoran ave., Helensburgh.
Allison, Alex. (of A. Allison & Co.); ho. 7 Victoria crescent, Clarkston, Busby.
Allison, Alexander, & Co., merchant tailors, 216 West George street.
Allison, A., surveyor, N. B. & M. Insurance Co.; ho. Benview road, Clarkston.
Allison, A. D. S. (of Allison, Fullarton & Co.); ho. Morven, Castlehead, Paisley.
Allison, Andw. M., 43 Gibson street, Hillhead.
Allison, Andrew, physician and surgeon, 7 Osborne terrace, Copland road, Govan.
Allison, David (at The Anderston Foundry Co., Ltd.); ho., 78 York drive, Hyndland.
Allison, Durkin & Co., dental consulting rooms, 35 Dumbarton road, Clydebank.
Allison, Fullarton & Co., steamship owners and brokers, 90 Mitchell street.
Alison, James (of James M. Macalaster & Alison); ho. 71 Fotheringay road, Maxwell Park.
Allison, James, agent, 82 West Nile street; ho. Hazeldean, 88 South Brae drive, Jordanhill.
Allison, James, cartage contractor, 53 Bishop street, Anderston.
Allison, John (cashier, Thaw & Campbell); house, 17 Petershill road.
Allison, John, & Co., iron and steel merchants, colliery and engineer's furnishers, 106 Bothwell st.
Allison, Joseph, jr., C.A. (Allison & Law, C.A.), ho. 6 Fleurs avenue, Dumbreck.
Allison & Law, chartered accountants, 133 St. Vincent street.
Allison, Robert (of Hunter & Marshall), house, 523 Victoria road.
Allison, Robt. W., cashier (Cooper, Dennison, & Walkden, Ltd.), ho. Rosemount, Stepps.
Allison, Thomas, ironfounder (of Allison Bros.), ho. Dalswinton, Mansewood, Pollokshaws.
Allison, Thos., station superintendent, Central Stn.; house, 27 St. Vincent crescent.
Allison, Thomas, butcher, 180 Allison street; house, 523 Victoria road.
Allison, Walter, 40 St. Enoch sq.; ho. Peveril ave., Burnside, Rutherglen.
Allison, William J., sec. Scottish Permissive Bill and Temperance Association; house, 21 Princes street, Pollokshields.
Allison, Wm., Cal. Ry. Canal Department; house, 8 Battlefield avenue, Langside.
Allison, William, butchers' clothier, 133 Coplaw street.
Allison & Wylie, muffler manufacturers, 5 Forbes place, Paisley.
Allison, Mrs. I., grocer, 209 Wolseley street.
Allison, Christina D., hairdresser and fancy goods, 243 St. George's road; ho. 172 W. Graham st.
Alliston & Co., merchants, 46 Friday st., London; Glasgow Office, 87 Union st.

Allmanna (The) Svenska Electric Coy., Ltd.; J. Hally Craig, M.I.E.E., sole Scottish agent, 45 Hope street.

Allnutt, Jno. & Co., Ltd., 3 Cadogan st. and at 50 Mark Lane, London, E.C.

Alloa (The) Coal Co., Ltd., coalmasters, 124 St. Vincent street.

Alloa (The) Glass Work Co., Ltd., glass bottle manufacturers, 109 Hope street; representative, R. A. Cessford.

Allott, Jones, & Co., engineering and architectural stationers, 22 Pall Mall, Liverpool; local representative, Jas. G. Martin, 19A Blythswood square.

Allpress, Theodore S., teacher of Shorthand, 77 Kilmarnock road, Shawlands.

Allsopp, Samuel, & Sons, Ltd. brewers, Burton-on-Trent; Buchanan Street Station.

Alma Boiler Works, James Neilson & Son, Ltd., makers of steam boilers, tanks, and chemical plant, 1 St. Marnock street (off Crownpoint rd.). Telephone No. 6; telegraphic address, "Fireboxes, Glasgow."

Alma Machine Works, Liversedge, Eng.; sole representative for Scotland and N. E. Coast, John Mayer, Hillside, Muirend, Cathcart.

Alma (The) Tea Estates Co., Ltd., tea growers, 175 West George street.

Almond, G. E., & Co., Ltd., paperhangings manufacturers, 137 Waterloo street.

Alpha Servants' Registry, 205 Buchanan st.; Marguerite Ferguson, manageress; Nat. tel., 769 Douglas.

Alpine, R. L., & Co., steamship brokers, 40 St. Enoch square.

Alsen's Portland Cement Works; sole representative in Scotland, Wm. H. Turcan; head office, 52 St. Enoch square; branch, 20 Exchange street, Dundee.

Alston, Andrew, M.A., LL.B. (of Alston & Orr, writers), res., Wellbank house, Carluke.

Alston, A. R. (at Gow Bros. and Gemmell), ho. 17 Roxburgh street, Hillhead.

Alston, A. (of A. Kennedy & Co., 404 Byres road); ho. 7 Vinicombe street, Hillhead.

Alston & Blyth, colliery plant merchants and engineers and mill furnishers, 99 Waterloo street

Alston, J. Bruce, lecturer on elocution, Albany chambers, Charing cross.

Alston, Gavin (of Alston & Blyth, 99 Waterloo street), house, 7 Victoria terrace, Dullatur.

Alston, Jas., tea rooms, 201 Ingram st.; ho. Glenbank, Carmunnock.

Alston, James, meat salesman, Meat Market; house, Auchinleck, North Mount Vernon.

Alston, John, wine and spirit merchant, 69 Naburn street; house, 25 Belmont street, Hillhead.

Alston, John, wine and spirit merchant, 86 Port-Dundas road and 69 Naburn street; house, 25 Belmont street, Hillhead.

Alston, John M. & Son, writers, Municipal Buildings, Coatbridge.

Alston, J. R. (of Alston & Tulloch); ho. 24 Sardinia terrace, Hillhead.

Alston, J. R., 24 Sardinia terrace, Hillhead.

Alston & Orr, writers, 139 St. Vincent street, and at Carluke.

Alston, Robert S. (of J. C. Paterson's, 20 West Nile street), house, 74 Kirkcaldy road, Pollokshields.

Alston, Scott & Co., electrical and mechanical engineers and agents, 50 Wellington st.

Alston, Thomas H., hatter and hosier, 230 Parliamentary road; house, 100 Taylor street.

Alston & Tulloch, ship brokers, 34 St. Enoch square.

Alston, William H. (of Page & Sandeman), house, Oakburn, Helensburgh.

Alston, W. Murray, C.E., engineer-in-chief, Clyde Trust, 16 Robertson st.; ho. 24 Sardinia terrace.

Alston, William, cabinetmaker, 84 John st., city; house, 128 North John street.

Alston, W. B., manager, the Clyde Cooperage Co., Ltd.; ho. 20 Easwald bank, Kilbarchan.

Alston, Miss E. B., 1 Colebrooke place.

Aluminium (The) British Co., Ltd., London; agts. for Scotland, Alex. Brown & Co., 233 St. Vincent street.

"Aluminium" Yacht Paint, manufacturers, Holzapfels, Ltd., 12 Waterloo street.

Alves, John, grocer and provision merchant, 6 Kelvingrove street.

Amalgamated Press Ltd. (The): Scottish representative, Walter Watson, 75 Dunlop street; telephone No. 4028 Central.

Amalgamated Society of Engineers, 18 Carlton place.

Amalgamated Society of Woodcutting Machinists; John M'Kay, organiser, 35 Robertson street; tel. No. 2213 Central.

Amber & Co., commission agents, 20 Dixon street.

Amberg (The) File and Index Co., appliances for rapid letter filing, 126 Hope st.

Ambrose, Robert, medical herbalist, 208 Paisley road; ho. Glenanna, Giffnock.

Ambulance Association, 176 West Regent street; sub. station, Govan; Lieut.-Col. H. J. Barnes, late R.A.M.C. general secy.; telephone Nos. 3000, 3001 Douglas, and 228 Central; telegraphic address, "Ambulance."

American (The) Agency, suppliers of general office furniture and specialities, agents for the Hammond Typewriter Co., the Amberg File and Index Co., The Dictaphone Co., &c., &c., 126 Hope street.

American Agency for Passengers, 120 St. Vincent street.

American, Colonial, and Foreign Express (Meadows), for Parcels, Valuables, Live Stock, etc., Thos. Meadows & Co., 114 Hope street.

American Express Co., general forwarding agents and bankers, general European agents for New York Central, Chicago & North Western R.R. and Union Pacific System, and Merchants Despatch, 3 West Nile st.

American Line, Liverpool to Philadelphia, freight and passengers; agent, A. Malcolm, 40 St. Enoch square.

American Line, New York and Philadelphia Service Passengers' Booking Office, 115 Hope street.

American & Mediterranean Steam Packets (Cunard Line), G. & J. Burns, Ltd., Managing Agents, 30 Jamaica street.

American Steam Ship Office, Allan Bros. & Co. U.K. Ltd., 25 Bothwell street.

American Supplies Co. Ltd., shoe machinery finding and needles, 14 Moir st.

Ames Crosta Sanitary Engineering Co., Ltd., Nottingham; agents, Philip & Bruce, 50 Wellington st.

Amieux Freres, Nantes and Paris; W. B. Macfarlane, representative, 19 Howard street.
Amours, Mrs. F. J., 75 Montgomerie street, West.
Amsterdam & Glasgow Steam Shipping Office, 45 West Nile st.; James Rankine & Son, agents.
Amsterdam Steamship Office, George Gibson & Co., 14 St Vincent place.
An Comunn Gaidhealach (the Highland Association), 108 Hope street; secy., Neil Shaw; telegrams, "Runaire"; telephone 3831 Central.
An Old Oak Tea Room, 142A St. Vincent street.
Anchor Cable Co., Ltd., electric cable manufacturers, 31 Cadogan street.
"Anchor" Line (Henderson Brothers), Ltd., steamship owners and agents, Anchor Line Buildings, St. Vincent place.
"Anchor" Line (Henderson Brothers), Ltd., Transatlantic, Oriental, and Mediterranean Steam Ship Office, Anchor Line Buildings, St. Vincent place.
Ancient Order of Hibernians National Health Insurance, James M'Ghee, F.I.I., secretary, 38 North Frederick street.
Ancill, Harris, tailor, 21 Drury street; ho. 26 Abbotsford place.
Ancrum, Wm., 625 and 627 Great Western road, Hillhead; ho. 9 Buckingham street, do.
Anderson, Adam (of J. & A. Anderson); ho. The Terrace, Dullatur.
Anderson, Alex., painter and decorator, 211 W. George st.; ho. 25 Kyle park, Uddingston.
Anderson, Alex., Cal. Rly. Accounts Office, 318 Parliamentary road; house, 4 Holyrood quadrant.
Anderson, Alexander Cunningham (of A. C. Anderson & Co.), res., The Homestead, Prestwick, Ayrshire. Telephone No. 86, Prestwick.
Anderson, Alexander, leather merchant, 157 Trongate.
Anderson, Alexander C. (at John G. Stewart); ho. 7 Grafton place.
Anderson, Alex. (at James Jenkins & Son's), house, Glencaple, Hamilton drive, Cambuslang.
Anderson, Alec., agent, 52 St. Enoch square.
Anderson, Alex. (at Laird & Macintyre); ho, Glenview, Clarkston.
Anderson, Alex., plumber and electrician (on Admiralty & War Office Lists), 24 Regent Moray st., Overnewton; branches, 1104 Pollokshaws rd., Shawlands cross; 161 Finnieston st., and Boyle st., Irvine; house, Towerdene, Scotstounhill.
Anderson, Alex., works manager, Queen's Park Loco. Works; ho., 16 Regent Park terrace.
Anderson, Alex., draper and clothier, 566, 568 Gallowgate; house, Heathmount, Cambuslang.
Anderson, Alfred, 8 Grosvenor cres., Kelvinside.
Anderson & Allan, writers, 140 West George street, 621 Cathcart road, Govanhill, and 1051 Cathcart road, Mount Florida.
Anderson, Allan (A. Anderson & Co.), engineers' ironmongers, 10 Crookston st., off Paisley road; res., Wellcroft, Torrance of Campsie.
Anderson, A. & Co., engineers' ironmongers, foundry and shipbuilders' furnishers, 10 Crookston st., off Paisley rd.; res., Wellcroft, Torrance of Campsie.
Anderson, A. B. (of A. & G. Anderson, coalmasters); 91 Fotheringay road, Maxwell Park.
Anderson, Andrew A., tobacco and cigar merchant, 25 Renfield st., 89 West George street, 120 Hope street, and Queen Street Station platform.
Anderson, A. P., J.P., Red Hall, Kelvinside.
Anderson, Andrew, M.A., headmaster, St. George's Rd. Pub. School; ho., 17 Arlington street.
Anderson, Andrew (of Andrew A. Anderson); ho. 15 Dolphin road, Maxwell park
Anderson, Andrew, & Co., merchants, 26 India street.
Anderson, Andrew, pottedhead and pudding maker, 21 Mill street.
Anderson, Archd., F.F.S. surveyor, 95 Bath street.
Anderson, A.P., postman, S.D.O.; ho. 80 Ardgowan street.
Anderson, A. G. (at Hine, Parker, & Co., Ltd., London), 10 Buchanan st.; ho. 23 Princes sq., Strathbungo.
Anderson, A. & G., coalmasters, producers of "A.B.C." house and washed smithy coals, Blairmuckhill navigation and gas coal, also cannel and gas coal merchants, 53 Waterloo street; and at 8 Shandwick place, Edinburgh.
Anderson, A. D., writer (at Mackenzie, Roberton, & Co.'s), ho. 4 Glencairn drive, Pollokshields.
Anderson, Austin, engineer, Govan Shafting Co.; ho. Vicarfield, South ave., Govan.
Anderson, A. C. & Co. stockbrokers, 135 Buchanan street and Stock Exchange; Telephone No. 2048 Central (2 lines); Telegrams "Anson," Glasgow.
Anderson, A. Harvie (of David & John Anderson, Ltd.); ho. 18 Park circus
Anderson, Rev. A. D., minister, Hood Memorial Congregational Church; ho. 76 Armadale st.
Anderson, Baird & Co., fire loss assessors, 101 St. Vincent street.
Anderson Brothers, shop and bar outfitters and makers of weighing machines, brass and iron scale beams, tea bins, canisters, coffee mills, sack barrows, mincing and sausage filling machines, bottling, corking, and capsuling machines, &c., 35 Stockwell street; Tel. Nos., 1765 and 1766 Bell.
Anderson Brothers, butchers, 33 Howard street.
Anderson & Buchanan, surgical instrument makers, 54 Renfield street.
Anderson & Burgess, paper merchants and agents, 141 Bath street.
Anderson & Caroe, engineers, agents for Day Motor Co., Ltd., and Wolverine Motor Works, 196 St. Vincent st.
Anderson, Charles M., 137 Ingram st.; ho. 123 Moss-side rd., Crossmyloof.
Anderson, Charles, accountant, J.P. and burgh officer, 434 Main st., Shettleston; ho. 3 Albany gardens
Anderson, Charles, cashier, 127 Buchanan street; ho. 122 Darnley street, Pollokshields, E.
Anderson, C. & J., dressmen, 10 Buchanan street.
Anderson & Coltman, Ltd., merchants, 5 Dixon street.
Anderson, Daniel M'L. (T. B. Campbell & Sons, Ltd.); ho. 8 Huntly ter., Springboig, Shettleston.
Anderson, David, traveller (at S. Chisholm & Co., Ltd.); ho. 44 Gardner st., Partick.
Anderson, David, stationer and newsagent, 625 Duke street.
Anderson, David, agent (Melles & Co., Ltd., 25 Jamaica st.); ho. 74 Cromarty ave., Newlands.
Anderson, David R., artist, 101 St. Vincent st.; ho. 10 Wendover cres., Mount Florida.
Anderson, David, & Co., cordage and sail-cloth manufacturers, 11 Miller street; ho. Braeside, Milngavie.

Anderson, David, sheriff officer, 14 Broomhill drive, Partick.
Anderson, David, fruiterer, 681½ Govan road, Govan; house, 667 do.
Anderson, David, Hamilton's dairy, 292 Gt. Western road; ho., 4 Blythswood drive.
Anderson, David & John, Ltd., manufacturers, 26 Walkinshaw street.
Anderson, David, 8 Westbourne terrace, Kelvinside.
Anderson, David (James Gardiner & Co. and Geo. Gibson & Co.); res. Craigmore, 7 Hamilton dr., Pollokshields.
Anderson, David Blyth (of David & John Anderson, Ltd.); res., Auchengower, Cove, Dumbartonshire.
Anderson, David, & Co., blacksmiths, 351 Baltic st.
Anderson, D. Pearson, (Alex. Anderson, 24 Regent Moray st.), ho. 119 Peveril aven., Shawlands.
Anderson, D. & Co., upholsterers' furnishers, 12 Cadogan street; ho., 15 West-End Park street.
Anderson, D. & Son, Ltd. (Belfast), roofing felt roof builders, and siderosthen paint manufacturers. Representative, L. S. Williamson; ho., Herschel, St. Nicholas road, Prestwick.
Anderson, D. L., C.A., F.F.A. (secretary, The Linen Thread Co., Ltd.); house, Thornbank, Ann st, Hillhead: tel. 2099 Hillhead.
Anderson, Duncan G., tailor and clothier, 80 Oswald st., city; ho. 83 Stanmore rd., Mount Florida.
Anderson, Frank, stationer and newsagent, 369 New City road; ho., 32 Cromwell st.
Anderson, Fredk., chandelier manufacturer, 94 Miller street.
Anderson, F. G., commission agent, 136 Renfield st.; ho. 130 Stevenson dr., Shawlands.
Anderson, Geo. F., winder and warper, 67 John st., Bridgeton; house, 144 Buccluech street.
Anderson, George, 20 Waverley park, Shawlands.
Anderson, George, & Co., drapers, 106 Crown st.; ho. Mount Arnot, Falkirk.
Anderson, George, wine and spirit merchant, 3 Cranston st.
Anderson, G., brushes and twines, maker and importer, 205 Albert road, Pollokshields.
Anderson, Geo. S., provision merchant, 503 New City rd.; ho. 64 Grove st.
Anderson, George, & Co., drapers and milliners, 108 Paisley road, W.
Anderson, George, wright and builder, Aberbuthnott, 82 Newlands road, Newlands.
Anderson, George (at James T. Goudie & Co.'s); ho. 14 St. Ann's drive, Giffnock.
Anderson, George, wright and joiner, 168 Elder st., Govan; ho., 133 Craigton road, do.
Anderson, George, Sanitary Chambers, 23 Montrose st.; ho., 138 Norfolk street.
Anderson, G. G., artist, 170 Hope st.; ho. Broompark, Lanark.
Anderson, George, draper, 4 Houston st.
Anderson, George P., accountant, 54 Gordon st.; ho. 48 University avenue.
Anderson, George, printer and stationer, 13 New City road.
Anderson, George, plumber and electrician, 7A Scotia st; house, 109 Hyndland road.
Anderson, George (at Norman M. Glen), house, 17 Cranworth street, Hillhead.
Anderson, Geo., wine merchant, 148 Oxford street; ho. 4 Maxwell street, Pollokshaws.
Anderson, Geo., flesher, 118 Stirling rd.
Anderson, George, slater, 11 Great George lane, Hillhead.
Anderson, George, 8 Park circus.
Anderson, Geo. D. (of Messrs Wallace, Scott, & Co., Ltd.); res. Serdonna, 131 Mount Annan dr.
Anderson, George E. (of Anderson Bros., butchers), Te Aroha, Maryhill Park.
Anderson, Rev. George, Original Secession Church, William st., London road; ho. 34 Garthland drive.
Anderson, G. P., solicitor and notary public, 241 West George street.
Anderson, Graham, butcher, 476 Duke st.; ho. 199 Meadowpark st.
Anderson, Harry R. (at F. H. McLeod & Sons, 61 Bishop st.), res. Ashville, 54 Aytoun rd.
Anderson, Harvie, merchant, 223 W. George st.; ho. 14 Eton place, Hillhead.
Anderson, H. S., fishmonger, poulterer and game dealer, 37 St. George's road.
Anderson & Henderson, Ltd., timber merchants, wrights and builders, saw millers, vat and tun builders, packing-case makers, home and export, Kinning Park Saw Mills, Renwick street.
Anderson, Henry (at Ewing & M'Intosh's), ho. 958 Sauchiehall street, W.
Anderson, Henry M. (at A. Anderson's, 24 Regent Moray st.); ho. 30 Mount Stuart st., Shawlands.
Anderson, H. B., coal agent, 162 Sword street.
Anderson, Hugh (The Rivet, Bolt and Nut Co., Ltd.); res. Avon Lea, Stewarton drive, Cambuslang.
Anderson, H. L. (of Bennett, Browne & Co.), res. Ava Lodge, Helensburgh.
Anderson, H. L., & Co., house-painters, decorators, and gilders, 233 St. Vincent st.
Anderson & Ireland, chemists and druggists, 513 Springburn road.
Anderson, James (of William Anderson & Co., Ld.), res. Auchenkyle, Monkton.
Anderson, James (managing director, G. & J. Rae, Ltd.); ho. 13 Clydeford dr., Uddingston.
Anderson, James R., jeweller and fancy goods, 44 and 45 Argyle arcade; ho., 2 Edmiston drive, Ibrox.
Anderson, James B., artist, 4 Blythswood sq.
Anderson, James, engineer, 166 Buchanan st.
Anderson, Jas., & Son, dramatic and variety agents, 15 Renfrew st.; ho. 29 Cowcaddens st.
Anderson, Jas. MacGregor, director, Hancock & Corfield, Ltd., 12 Waterloo street.
Anderson, James (of James Ingleton & Co., 168 George st.); ho. Lea Rig, 69 Monreith rd., Newlands.
Anderson, James Farie, writer, LL.B. (of Andersons & Pattison), ho. 11 Grosvenor terrace.
Anderson, James S., superintendent Commercial Cable Co.; ho. 211 Gt Western road.
Anderson, James W. (of Anderson & Burgess); house, 1597 Great Western road.
Anderson, James (at John Lean & Son's), house, 211 Greenhead street.
Anderson, James, pawnbroker, 124 Green street, Calton, and 21 Schipka Pass; res. Ben-cree, Cambuslang.
Anderson, James, & Sons, grocers and wine merchants, 257 Kenmure street, Pollokshields.
Anderson, Jas., & Sons, Ltd, cartage contractors, 92 Clyde st., Anderston; branch office, 3 Oswald st., City; ho., 144 Kenilworth av., Shawlands.
Anderson, James Henry, C.E., Caledonian Railway, 87 Union street; house, 47 Kersland street.

Anderson, James, & Co., farina, starch and gum manufacturers and merchants, 124 St. Vincent st.; works, Surrey st.; telephone Nos., 549 Argyle and 549 Central.

Anderson, James (of Thos. Jack & Co.); ho. 59 Polwarth gardens, Hyndland.

Anderson, James C. (at J. A. MacTaggart & Co.); ho. Muriel Cottage, Uddingston.

Anderson, James, council officer, City Chambers; ho., 29 Polwarth gardens, Hyndland.

Anderson, James (of C. T. Bowie Fisher & Co.); ho., 7 Leslie rd., Pollokshields.

Anderson, James (of William Anderson & Sons, stationers); res. Arnsbrae, Bearsden.

Anderson, Jas., engineer (of Anderson & Caroe), 196 St. Vincent street.

Anderson, James L. (of John Anderson, slater and slate merchant), 362 Parliamentary road; ho. Ravenslea, Giffnock.

Anderson, James, dramatic agent, 6 Great Clyde st.

Anderson, James S. (of Jas. S. Anderson & Co.); house, 6 Blythswood drive.

Anderson, James, jun. (of Jas. Anderson & Sons, Ltd.); ho. 18 Midlothian dr., Shawlands.

Anderson, James, painter and decorator, 13 Cromwell st.; ho. 359 New City rd.

Anderson, James M., coal salesman (The United Collieries Ltd.); ho. 8 Mariscat rd., Pollokshields.

Anderson, Jas. S & Co., varnishes, wall papers, and gilders' materials, representing varnish and japan manufacturers, also British and foreign wall paper manufacturers, 202 Bothwell street.

Anderson, James B. (of W. F. Anderson & Bros., Ltd.), res. The Myrtles, Monreith rd., Newlands.

Anderson, J. Scott (of A. and G. Anderson, coal-masters); res., Bardowie Castle, Milngavie.

Anderson, James W. (of G. M. Grierson, Anderson & Co.); ho. 1 Melrose street.

Anderson, Jas. (of Anderson & Reid), house, 12 Osborne place, Govan.

Anderson, Jas. (at Hally & Co.'s), ho. 44 Second av., King's park.

Anderson, Jas., traveller (at Moore, Taggart & Co.), ho. 181 Allison street, Govanhill.

Anderson, Jas., grocer, 296 Allison street; ho. 42 42 Trefoil ave.

Anderson, J. D. & Co., iron, steel, and metal merchants, 5 West Regent street; telegrams, "Assiduous;" tel. No. 2018 Douglas.

Anderson, J. D. (of J. D. Anderson & Co.); ho. 39 Linn terrace, Muirend, Cathcart.

Anderson, J. Wallace, M.B, Ch.B., physician and surgeon, 601 Duke st; ho. 1 Annfield pl.

Anderson, J. M., manufacturer's agent, 33 Virginia street.

Anderson, J. H., baker and confectioner, 5 Hampton place; 11 Carmunnock road, Mount Florida; 537 Victoria road, Crosshill; 246 Albert road, Pollokshields; Claremont buildings, 124 Battlefield road, Langside; 5 Queen's cres., 211 Clarkston rd., Cathcart; Kilmarnock rd., Shawlands. Tel. Nos, 383 Langside and 314 Queen's Park.

Anderson, James, jr. (of James Ingleton & Co.); ho., 519 Alexandra parade, Dennistoun.

Anderson, Jas., & Co., plumbers, gasfitters, and electrical engineers, 18 Brunswick st.; works 9A Old Wynd, Trongate; ho., 119 Castle rd., Cathcart.

Anderson, James, & Co., tea merchants, 17 Oswald street; res, The Grotto, Uddingston.

Anderson, J. & R., painters and decorators, 76 Bath street, and 496 Victoria road, Crosshill.

Anderson, J. G., draper and clothier, 38 Carfin st., Govanhill

Anderson, J. Lindsay, M.B., C.M., physician, Giffnock; ho. 5 Otterburn drive, do.

Anderson, J. Boyd, fire agency inspector, North British and Mercantile Insurance Co.; ho. 11 Kersland terrace.

Anderson, J. S., 22 Princes square, Strathbungo.

Anderson, John H. (of Allan Kirkwood, Ltd.); house, 39 King's Park avenue, Mount Florida.

Anderson, Rev. John, M.A., B.D., Kelvinside Parish Church; ho. 72 Montgomerie street, W.

Anderson, John (of Thos. Muirhead & Co.'s.), ho. 77 Millbrae road, Langside.

Anderson, John (of Law, Dawson & Co.); ho. Inverculloch, Cambuslang.

Anderson, John, auctioneer, 131 Dundas st., City; ho. Overlee, Alexandra st., Kirkintilloch.

Anderson, John, supt. Scottish Blind Association, 231 Berkeley street.

Anderson, John, watchmaker and jeweller, 183 Albert rd., Pollokshields; ho. 217 Kenmure st., do.

Anderson, John, wine merchant, 1 Cathcart rd.; ho. 74 Queen's drive.

Anderson, John, postman (G.P.O.); ho. 168 Comely-park street.

Anderson, John, Slamannan Coal Co., 146 Buchanan st.; ho. 21 Portland st., Coatbridge.

Anderson, John S. (of H. Pooley & Son, Ltd.); ho. Inglesyde, Kirkintilloch.

Anderson, John T., jewellers' agent, 28 St. Enoch sq.; ho. 26 Windsor ter.

Anderson, John, 27 Hope street; res., Hazelden, Newton-Mearns.

Anderson, John, & Son, slaters and plasterers, 56A Green st., Calton, and 21 Nithsdale st., Strathbungo; house, 10 Binnie pl.

Anderson, John (Alexander Young), 138 Mains st.

Anderson, John, slater and slate merchant, 362 Parliamentary road; house, Ravenslea, Giffnock; telephones, 3517 and 3518 Douglas.

Anderson John, flesher, 14 Parson st., St. Rollox; house, 9 Alexandra parade.

Anderson, John, janitor, Finnieston Public School; house, 210 Stobcross st.

Anderson, John C. (at Gray, Dunn & Co.); ho. 368 Paisley rd., W.

Anderson's, John, Royal Polytechnic, Limited, drapers, 67 to 99 Argyle street.

Anderson, John, draper and hosier, 176 Paisley road, West.

Anderson, John, book and musicseller, 47 Dundas street; house, 50 Fisher street.

Anderson, John, agent, Clydesdale Bank, Limited, Govanhill and Mount Florida Branches; res. Kenmure, Tinto road, Hillpark, Eastwood.

Anderson, John, The Clydesdale Bank, Ltd., Moore place; ho. 50 Leven street, Pollokshields.

Anderson, John (G.P.O.), 42 Aberfeldy street.

Anderson, John, compositor, *Times* Office; house, 94 Allison street.

Anderson, John M. (of Wm. Anderson & Son., 99 West Regent street); ho., 34 Kersland st., Hillhead.

Anderson, John, plasterer, 6 Rose street, Garnethill.

Anderson, John Locke, solicitor, 163 St. Vincent st.; house, Ava Lodge, Helensburgh.

Anderson, John T., commission merchant, 31 North Frederick st.; house, 41 Westbourne gardens.
Anderson, John Steedman, leather merchant, 4 St. Andrew's street; house, 227 West Regent st.
Anderson, John, spirit merchant, 342 Cumberland st.; house, 74 Queen's drive, Crosshill.
Anderson, John, grocer and provision merchant, 90 Alexandra parade; ho. 5 Kaiser street.
Anderson, John B. Mackenzie, M.B.C.M., 8 Buckingham terrace, Hillhead.
Anderson, John, 80 Meadowpark st.
Anderson, John Adam (C. & J. Anderson); house, 23 Princes square, Strathbungo.
Anderson, John, writer (of Anderson & Allan), 140 West George street, and the Clydesdale Bank, Ltd., Govanhill and Mount Florida Branches; ho. Kenmure, Tinto road, Hillpark, Pollokshaws
Anderson, John, carting contractor, 9 Springfield ct.; ho. 32 Grafton square.
Anderson, John, wine merchant, 166 Rutherglen rd.; ho., 74 Queen's drive, Crosshill.
Anderson, John, hairdresser, 43 Henderson st., W.
Anderson, John F. (at Andrew Campbell & Co.), ho. 16 Hayburn crescent, Partick.
Anderson, John (of P. & W. Anderson, Ltd.), res., Beneffrey, 124 Springkell avenue, Pollokshields.
Anderson, John, 8 Park circus.
Anderson, John F., School Board Offices; house, Rose villa, Stepps.
Anderson, John, plumber, gasfitter, and sanitary engineer, Crosshill place, Uddingston; ho., Fala ter., do.
Anderson, J. Ranken, writer (of Jonathan Anderson & Son); house, 33 Lacrosse terrace.
Anderson, Jonathan, & Son, writers, 196 St. Vincent street.
Anderson, Jonathan, writer (of Jonathan Anderson & Son); ho. 214 West Princes street.
Anderson, Joseph, watchmaker and jeweller, 8 Dalmarnock st.
Anderson, J. Wallace, M.D., physician, 23 Woodside place.
Anderson, J. & A., commission agents and merchants, cables, flexible wires, switchboards, dynamos, motors, storage batteries, &c.; agents for Electric and Ordnance Accessories Coy., Ltd.; Lilleshall Coy., Ltd.; Premier Accumulator Coy., Ltd., 231 St Vincent street.
Anderson & Kerr, writers, Bank of Scotland buildings, Port-Glasgow.
Anderson, Lorne W., 189 Kenmure street, Pollokshields.
Anderson & Macfarlane, house factors, 144 West Regent street.
Anderson, Matthew, dairy, 1 Queen Margaret pl.; ho., 32 Queen Margaret dr.
Anderson, Matthew, tailor, 159 Reidvale st.; ho., 139 Comelypark street.
Anderson, M. Douglas (of Hetherington & Anderson), residence, Ashburne, Milliken park.
Anderson, M., caretaker, 127 St. Vincent street.
Anderson & Munro, Ltd., electrical engineers, all kinds of window blind manufacturers, 136 Bothwell street; telegraphic address, "Light"; telephone Nat. 21 Argyle.
Anderson, Nicol & Co., Ltd., distillers, wine merchants, whisky blenders and exporters, proprietors of the "Bailie Nicol Jarvie" and "Old Oak Tree" blends of Scotch Whiskies, 31 and 33 St. Enoch sq.
Anderson & Nicol, engineers, colliery, mill, and laundry furnishers, 59 Brown street.
Anderson, Ninian, S.C.W.S., Shieldhall; house, 5 Cecil pl.
Anderson, Norman Carrick, M.A., LL.B., writer (of Gilbert Lang, Carrick Anderson & Muir); ho. 2 Florentine gardens.
Andersons & Pattison, writers, 137 St. Vincent st.
Anderson, P. P. (at H. Lamberton & Co.); res., Hollydene, Blenheim avenue, Stepps.
Anderson, P. P., Hollydene, Blenheim ave., Stepps.
Anderson, P. & W., Ltd., masons, builders and public works contractors, 64 Douglas st.; telephone Nos., 1991, 1992, and 1993 Central; telegrams, "Freestone, Glasgow."
Anderson, Peter (of P. & W. Anderson, Ltd.); ho., Marchcroft, 224 Nithsdale road, Pollokshields.
Anderson, Peter, clerk, 58 Bothwell street; ho., 31 Rannoch street, Langside.
Anderson, Peter, solicitor (of Gibb, Anderson & Jeffray); ho. 4 Victoria terrace, Dullatur.
Anderson & Reid, ironfounders, Woodville street, Govan.
Anderson, Robert, draper, 48 and 50 Canning street, Calton.
Anderson, Robert (of R. Anderson, Son & Co.); ho., Ashcroft, Stonelaw, Rutherglen.
Anderson, Robert, jun. (of R. Anderson, Son & Co.), ho., Ashcroft, Stonelaw, Rutherglen.
Anderson, Robert W., 56 Cadder street, Pollokshields
Anderson, Robert, printer and wholesale stationer, 142 West Nile street.
Anderson, R. & Co., wrights and builders, 1070 Argyle street.
Anderson, Robert (of J. & R. Anderson), house, 7 Leslie road, Pollokshields
Anderson, R., Son, & Co., tanners, curriers, leather merchants, manufacturers of "Rasco" and "Kelvin" leather belting for motors, dynamos, &c., balata belting, fire hose, hydraulic leathers, and leathers for all mechanical purposes, Kelvin Leather Works, 95 to 101 S. Woodside road.
Anderson, Robt. (of Wm. Anderson & Co., Limited, 12 Prince's square), house, Eastwoodhill, Giffnock.
Anderson, Robert, F.S.I., factor, property agent, and licensed valuator, 95 Bath street; branch office, 185 Allander st.; house, 6 Hamilton drive, Hillhead.
Anderson, Robert, wine and spirit merchant, 21 Gardner st.; ho. 36 Burnbank gardens.
Anderson, Robert, tailor and clothier, 12 Renfield street; house, 2 Wendover cres., Mount Florida.
Anderson, R. Wodrow, writer (of Jonathan Anderson & Son); ho. Ardenmhor, Crockston.
Anderson, Robert, plumber and gasfitter, 65 Burnside st.; house, 13 Kelvinside gardens, east.
Anderson, Robert, free stores, 23, 25, and 49 Commerce st.; ho., Greenwells, Polmont station.
Anderson, Robert, dairyman, 1161 Pollokshaws road; house, 1155 do.
Anderson, Dr. R. Yuill, Redclyffe, 3 Beech avenue, Dumbreck; consulting rooms, 98 Paisley rd., W.
Anderson, Robert, hatter and hosier, 449 Eglinton street; ho. 37 Smith street, Govanhill.
Anderson, Robert, & Co., Ltd., jewellers and silversmiths, 13 South Exchange place.
Anderson, Robt. D. (of W. F. Anderson & Bros., Ltd., hatters), ho. 18 Queen Mary avenue, Crosshill.

Anderson, R. & A., masons and builders, 283 Parliamentary road; ho. 9 Grafton place.
Anderson, Robt. Locke (of H. L. Anderson & Co.), res., Bedford house, Helensburgh.
Anderson, Robt., towing master, Clyde Shipping Co., Ltd.; house, 93 Gloucester street.
Anderson, Robt., & Co., wine and spirit merchant, 427 and 429 Dumbarton road, Partick.
Anderson, Robert, hairdresser and tobacconist, 47 Glasgow road, Clydebank.
Anderson, Robert C., electrical engineer (of Beckett & Anderson); ho 287 Onslow drive, Dennistoun.
Anderson, R. W. (at Wright & Greig, Ltd.), 1 Hillfoot terrace, Bearsden.
Anderson, R., butcher, 356 Victoria road; house, 388 do.
Anderson, Robert, joiner, Titwood road, Crossmyloof
Anderson, Robert E. (of Anderson & Buchanan), ho. 268 Kenmure street, Pollokshields.
Anderson, R. D., cashier to the Bowfield Bleaching Co, Ltd.; ho. Bowfield cottage, Howwood.
Anderson, Robert N. (of Brodie, Burns & Anderson), house, 26 Kersland street,
Anderson & Robertson, Ltd., silk throwsters and silk dyers, John street factory, Govan, Airbles st., Motherwell, and Glemsford, Suffolk.
Anderson & Shaw, Limited, rectifiers, distillers, wholesale tea, wine, and whiskymerchants, and blenders of Scotch and Irish whiskies; sole proprietors of the "Challenge" Old Scotch Whisky; counting house, 53 Morrison st.; duty paid warehouse, 53 to 57 do., and 20 to 24 Dundas st., s.s.; bonded stores, Dundas lane adjoining. Telephone No., 1557 South; Telegrams, "Challenge," Glasgow.
Anderson, Steuart (of H. L. Anderson & Co.), ho. 29 Annfield road, Partickhill.
Anderson, Thos., cashier (at Campbell, Achnach & Co.); res. Eastwood, Huntly dr., Cambuslang.
Anderson, Thos. (Sawers Ld.), fishmonger, poulterer, game dealer, and ice merchant, 58 and 60 W. Nile st. and 77 St. George's place, Telegraphic address "Whitstable;" tel. Nos. 7160 and 7161 City.
Anderson, Thomas, pastry baker, 23 Castle street; house, 21 do.
Anderson, Thos., commercial traveller (R. H. Ingersoll & Bro., New York, U.S.A.); ho. 112 Kenmure st., Pollokshields.
Anderson, T. A., butcher, 198 Langlands rd., Govan; ho. 6 Edmiston drive, Ibrox
Anderson, Thomas, butcher, 666 Eglinton street; ho., 17 Valeview terrace.
Anderson, Thomas, fishing tackle maker, 1127 Pollokshaws road.
Anderson, Thos., ironmonger, blacksmith, and hardware merchant, 31 Main st., Bridgeton; ho. 211 Greenhead street.
Anderson, T. & B., pawnbroking saleroom, 217 and 276 Rutherglen rd.; house, Highburgh drive, Burnside.
Anderson, Thos. B., Ltd., cigar merchants and tobacconists, 27 Renfield st.
Anderson, Thomas, A.M.I.C.E., Royal Indian Marine (retired), 1 Belmont street, W.
Anderson, Thomas, lorry agent, 46 Fulton st. Temple.
Anderson, T., coal merchant, 20 Cheapside street, Anderston.
Anderson, T. J. & Co., fruit brokers, Bazaar; ho. 25 Quadrant road, Newlands.
Anderson, T. L., F.R.G.S., Headmaster Abbotsford Public School; ho. Golf View, Giffnock.
Anderson, T. A. Harvie, M.A, L.L.B. (of Aiken & Co., writers), ho., 9 Loudon terrace, W.
Anderson, Thomas (of Kerr, Andersons, & MacLeod), ho., Earlston, Prestwick
Anderson, Thos. Lawrence, C.A. (of Gibson & Anderson), res. Northcote, Dowanhill.
Anderson, Walter Dick, insurance broker and specialist, 70 Wellington street
Anderson, Whan & Co., engineers and edge-tool makers, 49 Fielden street, Bridgeton.
Anderson, W. F., & Bros., Ltd., hat and cap manufacturers, 92 Gordon street and 15 St. George's road.
Anderson, W. F., & Bros., Ltd., hat and cap manufacturers, hosiers and glovers, 121, 123 Argyle street.
Anderson, W. Fleming (of W. F. Anderson & Bros., Ltd.); ho. Flemington, Kennishead.
Anderson, William, & Co. (Ld.), manufacturers, 12 Prince's square.
Anderson, Wm., newsagent, 93 North street; house, 714 Argyle street.
Anderson, Wm. (G. D. Fisher & Co, Ltd.); house, 18 Easwald Bank, Kilbarchan.
Anderson, W. Menzies, solicitor (of West, Anderson & Rankin), ho. 25 Belmont street, Hillhead.
Anderson, Wm. K., M.B., Ch.B., physician, 3 Ashton ter., Hillhead.
Anderson, William, slater, 82 M'Alpine st.; house, 584 Argyle st.
Anderson, Dr. W. Carrick, consulting chemist and metallurgist, 7 Scott street; ho. 8 Windsor quad.
Anderson, W. W. (at Wm. Graham & Co.'s); house, 54 Dartley road, Pollokshields.
Anderson, William F. (of James Anderson & Sons, Kenmuir street); house, 13 Craigmillar road.
Anderson, Wm., 14 Grantly gardens, Shawlands.
Anderson, Wm., potato merchant, 53 Glencairn drive, Pollokshields.
Anderson, Wm., accountant, 166 Buchanan street; house, 15 Falkland mansions, Hyndland.
Anderson, Wm., wine and spirit merchant, 498 Springburn rd. and 2 Blenheim st.
Anderson, Wm. & Co., quarriers, 95 Bath st.; works, Drumcavil Moulding Sand Works.
Anderson, William, wine and spirit merchant, 123 Glebe street
Anderson, Wm. Allan, blouse manufacturer, 20 Renfrew street; ho. 119 Peveril aven., Shawlands.
Anderson, W. Boyd, writer and notary public (of Andersons & Pattison), house, 1 Grosvenor cres.
Anderson, William, 772 Pollokshaws road.
Anderson, W. & J., grocers and wine merchants, 322 Maxwell road; ho. 33 Leven street.
Anderson. Wm. Boyd (at Thos. Macintyre & Co.'s); ho. 71 Woodville gardens, Langside.
Anderson, Wm., painter and decorator, 491 Crow road, Jordanhill.
Anderson, William, Ltd., plumbers (regd.) gasfitters, sanitary engineers and electricians, 133 Wellington street, 118 Douglas street, 76 Cleland street, s.s., 897 Dumbarton road, 30 Gower street, Bellahouston and Giffnock station; telephone Nos—726, 2201, 1671, 231X8 Douglas; 13 Ibrox; 602 Gorbals; 4067 X 2 Hillhead; and Clarkston 239; res. Ardtornish, Sutherland avenue, Pollokshields.

Anderson, Wm. J., C.A. (of Kerr, Andersons, & MacLeod), 149 W. George st.; ho. 18 Woodside ter
Anderson, Wm. H. (of Kerr, Andersons & MacLeod); res., Tighcruachan, Cardross.
Anderson, Wm.(of Wm. Anderson & Sons, stationers), res. Arnsbrae, Bearsden.
Anderson, William (at Atlas Express Co., Ltd., North Albion st.); ho. 13 May ter., Giffnock.
Anderson, William D., F.F.P.S., L.D.S., surgeon and dental surgeon, 8 Somerset place.
Anderson, William, mason, builder, brickbuilder, contractor, oven builder, valuator (property), 49 Bellfield st.; house, Dunselma, Moss st., Dennistoun; telephone No., Bridgeton 2917.
Anderson, William (of P. & W. Anderson, Ltd.), ho. Meadowhead, 24 Sutherland avenue, Pollokshields.
Anderson, Wm. & Sons, tailors and clothiers, 69 Union st; ho. Helenslea, 1336 Pollokshaws rd.
Anderson, William Snell (of Colvil, Anderson, & Co.), res. Kilmeny, Helensburgh.
Anderson, Wm. & Sons, wholesale and manufacturing stationers, 174 Ingram street; telephones, Nat. 2443 and 2444 Bell.
Anderson, Wm., M.A., LL.B. (of Cunliffe & Anderson), res., Auchenheglish, Arden, Dumbartonshire.
Anderson, W. J., joiner, 3 Salkeld street; house, 188 Eglinton street.
Anderson, Wm., & Son, wholesale wine and spirit merchants, 99 West Regent st.; telephone No., Douglas 1022
Anderson, Wm. (of Anderson & Macfarlane); house, Craigendarroch, 48 Holmhead rd., Cathcart.
Anderson, Wm. (of Hendry & Anderson), res. The Priory, King's Park avenue, Mount Florida.
Anderson, Wm. (of Anderson & Robertson, Limited, Govan), residence, Inistore, Helensburgh.
Anderson, William (of William Anderson & Co., Ltd), 12 Prince's sq.; ho. Gwyder lodge, 228 Nithsdale road.
Anderson, William, manufacturers' agent, 25 Gordon street; ho. 10 Garrioch drive.
Anderson, Wm., plumber, 897 Dumbarton road; ho. 30 Sutherland avenue, Pollokshields.
Anderson, Wm. (of The Bakaŭ Co., Ltd.); res. Inistore, Helensburgh.
Anderson, Wm., jun., newsagent, 25 Brunswick st.; house, 53 Parnie street.
Anderson, Wm., potato merchant, 341 Thistle st.; ho. 8 Cromwell sq.
Anderson, Wm Wallace, L.D.S., dental surgeon, 135 Mains st.; ho. Rathgael, Merrylee rd., Newlands.
Anderson, Wm. (at The United Turkey Red Co., Ltd.); ho. Rosemary, Bowling,
Anderson, Wm., jr., commission agent, 14 Mitchell lane; ho. 133 Clarkston road, Cathcart.
Anderson, W. H., fish merchant, 256 Paisley road.
Anderson, Wm., blacksmith, 630 New Keppochhill road; ho. 185 Saracen street.
Anderson, Wm. W. (of J. & R. Anderson); ho. 13 Royal terrace, Crosshill.
Anderson, Wm. dairyman, 1214 Govan rd., Govan
Anderson, Wm. agent (Clydesdale Bank Ltd., Cranstonhill); ho. Belize, 59 Kirklee road, Kelvinside.
Anderson, Wm. J., 1 Lynedoch terrace, W.
Anderson, Wm. & Sons, Ltd., military outfitters and tailors, 106 Hope st.; principal address, 14 George st., Edinburgh.
Anderson, W. M., & Co., engineers, 102 Union street; ho. 113 Douglas street.
Anderson, Mrs. A., wine and spirit merchant, 4 Peel street; ho. 34 Balshagray avenue, Partick.
Anderson, Mrs. B., laundry, 6 Rose street, Garnethill.
Anderson, Mrs. Agnes, newsagent, 747 Dumbarton road, Partick.
Anderson, Mrs., stationer and newsagent, 5 Wilson street, Hillhead.
Anderson, Mrs., 22 Myrtle park, Crosshill.
Anderson, Mrs, draper, 13½ Dunchattan street; ho. 124 Duke street
Anderson, Mrs. Robt., flesher, 140 Woodlands road; house, 22 Arlington street.
Anderson, Mrs. W. F. G., 10 Park terrace, West.
Anderson, Mrs., masseuse, 12 Kersland st.
Anderson, Mrs., spirit merchant, 51 Wilson street.
Anderson, Lady M'Call, 6 University gardens.
Anderson, Misses Carrick, 2 Florentine gardens.
Anderson, Miss Nan, milliner, 11 Morrison st., s.s.
Anderson, Miss S. O., stationer, 367 Dumbarton rd.; house, 448 do.
Anderson, Miss, stationer, 128 Nithsdale road.
Anderson, Miss, ladies' and children's outfitter, 140 Norfolk st.; ho. 5 Tantallon terrace, Ibrox.
Anderson, Miss, milliner, 8 Newton street.
Anderson, Annie, dairy keeper, 38 King street, s.s.; house, 137 Crown street.
Anderson, Eliz., wine and spirit merchant, 317 London road; house, 39 Burnbank gardens, W.
Anderson, Jessie, stationer, 450 Duke street.
Anderston Bonding Co., wines and spirits storekeepers, 59 Washington street.
Anderston Branch Post Office, 84 M'Alpine street.
Anderston District Public Library, 18 Macintyre street.
Anderston and District Health Association Dispensary, 37 Stobcross street; James T. Miller, solicitor, 102 Bath street, secretary.
Anderston Forage Coy., hay and straw cutters and corn crushers, 107-115 Cheapside street.
Anderston Foundry Co. (Ltd.), machine makers, mill furnishers, bolt and nut makers, ironfounders, engineers, and manufacturers of railway permanent way materials, 100 Cheapside street, and Port Clarence, Middlesbrough.
Andison, Rev. John F., B.D., minister, Parish of Hogganfield; res. The Manse, Hogganfield.
Andre & Sleigh, Ltd., photo-engravers, makers of coloured plates for three workings, designers, photographers, electrotypers, &c., Central Chambers, 93 Hope street.
Andreucci, Agostino, confectioner, 1 Benview st.
Andrew, A. G. (of G. & C. Andrew), ho. 15 Montgomerie street, Ardrossan.
Andrew, B., jr., oil, grease, and paint manufacturer, 12 Waterloo street; ho. 8 Ailsa villas, Muirend.
Andrews & Cameron, mechanical and consulting engineers, Kelvin Engineering Works, Kirkintilloch
Andrews & Co., manufacturers of pinafores, blouses, &c., 74 Glassford street.
Andrews & Co., electrical, marine and general engineering agents and furnishers, 40 W. Campbell st.
Andrew, D., jr., F.R.I.B.A., architect, 185 W. Regent street.
Andrew, D., postman, N.D.O.; ho., 88 Adamswell street.
Andrew, David, commission agent, 20 Springfield court.
Andrew, G. & C., fringers, twiners, tassellers, goffers, tambourers, and frillers, 59 Hutcheson st.

Andrews, Geo. J. (of Andrews & Co.), res. Devon lodge, Helensburgh.
Andrews, H. W (of Galloways Ltd.); ho., 9 Clarence drive, Hyndland
Andrew, Jas., writer and notary public (of Mitchells, Johnston & Co.), res. Forresthill, Crossloan road.
Andrew, John, inspector (The Edinburgh Life Assurance Co.), ho., 11 Camphill avenue, Langside.
Andrew, J. Grant, M. B., F. R. F. P. S. G., surgeon to Victoria Infirmary; ho. 12 Woodside terrace.
Andrew, John, commission agent, 87 Union st.; ho. 33 Afton street, Langside.
Andrew, J. Rankine (of Grant & Watson); ho. 11 Woodside crescent.
Andrews, R. Bond, agent, 65 W. Regent street.
Andrew, R. M. & Co., joiners, 974 Pollokshaws rd.; show room, 984 do.; ho., 28 Langside avenue, Crossmyloof.
Andrew, Robert (at John Ferguson & Sons), ho., 36 Seymour street, Crossmyloof.
Andrews, Sydney, A.M.I.E.E, electrical engineer, 133 Mount Annan drive, Mount Florida.
Andrews, Thomas, & Co., Ltd., steel manufacturers and file makers, Royds Works and Hardenite Steel Works, Sheffield; 128 Hope Street.
Andrew Wm. F., C.A. (of Moores, Carson & Watson), ho., Hermiston, Kirkhill road, Mansewood.
Andrews, Wm. M. (at John Hislop, writer), house, 31 Holmhead crescent, Cathcart.
Andrew, W., chief goods manager (N.B. Railway, 14 West George st.); ho. Lonsdale, Bearsden.
Andrew, Wm., fishmonger and poulterer, 184 Byres road; ho. 186 do.
Andrew, Mrs., wine & spirit merchant, 97 Rottenrow.
Angless, Edwin, teacher of music, 19 Blythswood dr.
Anglo-American (The) Direct Tea Trading Co., Ltd., tea planters, &c.; regd. office, 22 West Nile st.
Anglo-American Oil Co. (Ltd.), importers of American petroleum and its products, motor car spirit, &c., 118 Queen street; stores, Port-Dundas; telephone No. 7169 City. Telegrams, "Adoption, Glasgow."
Anglo-American (The) Patent Bottle Coy. Ltd., non-refillable bottle manufacturers, 12 Waterloo st.
Anglo-American Telegraph Company (Lim.), 113 Hope st.; Telephone No. 771 Central; C. H. Macbeth, supt.
Anglo-Asiatic Produce Co., sausage skin and spice merchants, 417, 419 Mathieson street.
Anglo-Belgian Varnish Co., Ltd., varnish manufacturers, Hoboken, Belgium; agents, Charles Hogg & Co., 8 Cadogan street.
Anglo (The) Engraving Co., Ltd., photo process engravers, artists and designers; works and offices, 10 Bothwell st.; manager, James Howie; telephone No., P.O. 1220.
Anglo-India Jute Mills Co., Ltd.; managing agents, Walter Duncan & Co., 137 West George st. and 45 Renfield st.
Anglo-Persian Oil Co., Ltd., 175 West George st.
Anglo-Russian Trust, Ltd.; Mitchell & Findlay, agents, 105 St. Vincent street.
Anglo-Scottish Gen. Com. Insurance Co., Ltd., 101 St. Vincent street.
Anglo-Spanish Salt Synd., Ltd.; registered office, 116 Hope street.
Anglo-Swedish Electric Welding Co., Ltd., electric welders, 104 Hydepark st.; tel. No. 212 Charing; C. A. Nordstrom, 39 Polwarth gdns., Hyndland.
Angoche (Parapat) Steamers (Union-Castle Line), 137 West George street.
Angus Brothers, Ltd., home and foreign produce merchants and brokers, 73 Robertson st.
Angus & Cameron, tobacconists and newsagents, 77 Wallace street, s.s.
Angus, David, tailor and clothier, 90 York street; ho. 46 W. Princes st.; P.O. telephone No. 1372 Argyle.
Angus, George & Co., Ltd., leather, rubber, & asbestos manufacturers, 116 Hope st.; works, St. John's Works, Newcastle-on-Tyne; Woven, Hose, and Belting Works, Bentham, near Lancaster.

Branches:—
London, 7 Bury st., E.C.
Liverpool, Princes Bdgs., Dale st.
Manchester, 93 Bridge street, Deansgate.
Leeds, 160 Briggate.
Birmingham, 8A Dale end.
Cardiff, Bute Docks.
New York, U.S.A., Gold street.
Boston, U.S.A., 183 Essex st.
Johannesburg, S.A., Howard's Building, corner of Loveday and Main street.

Also at
Alexandria, Cairo, Calcutta, Colombo, Rangoon, Singapore, Bangkok, Hong-Kong, Shanghai, Nagasaki, Kobe, Yokohama, Valparaiso.

Angus, Hugh M'Phee, L.D.S., dental surgeon, 21A Regent Park square; ho. 3 Glencairn drive.
Angus, James, time-keeper, N. B. Ry. Cowlairs; ho. 17 Petershill road.
Angus, James (of Freeland & Angus); ho. 9 Great George street, Hillhead.
Angus, Jas., church officer, John St. Baptist Church, 120 N. John st.
Angus, James (late of G.P.O.), 121 St. Andrew's road, Pollokshields.
Angus, John, stationer, printer, and lithographer, 544 Argyle st.; ho. 22 St. Vincent crescent.
Angus, John, Secretary's dept., Stock Exchange; ho. Bentinck street, Galston.
Angus, John, & Co., coach and saddlers' ironmongers, saddle-tree, hame and chain manufacturers and silver platers, 8 South Portland street; telegraphic address, "Britchen, Glasgow."
Angus, John, & Son, hardware and drapery, 64 and 66 Cornwall street; house, 29 Clifford street.
Angus, John R., laundry, 20 Hopehill road; ho., 153 Renfrew street.
Angus, J. M., house furnisher, 257 West Campbell street.
Angus, J. B. (of Angus & Cameron), ho. 121 St. Andrew's road.
Angus, J. & W., joiners and contractors, 102 Finnieston street; ho. 268 Crow road.
Angus, John G. S., L.D.S., dental surgeon, 16 Newton place.
Angus, Robert C., theatrical manager, Savoy Theatre; house, 28 Norfolk street.
Angus, Robert S. (of Angus Brothers, Ltd.), res. Ardenvohr, Cardross.
Angus, R. L. (of William Baird & Co., Ltd.), res., Ladykirk, Monkton, Ayrshire.
Angus, Robert (of Wm. Baird & Co., Ltd.), residence, Ladykirk, Monkton, Ayrshire.
Angus, R. M., agent, Royal Bank (Plantation branch); ho. 2 Middleton terrace, Ibrox.

Angus, Walter W., accountants' dept. G. & S. W. Rly.; ho. 107 Peveril ave., Shawlands.
Angus, Walter D. M., clerk, Carriers' Quarters, 50 Queen street; ho. 620 Rutherglen road.
Angus, Wm., licensed grocer, 610 Cathcart road.
Angus, Mrs. Margaret, Breiford, 113 St. Andrew's drive, Maxwell park.
Angus, Mrs. S., 26 Havelock street, Dowanhill.
Angus, Mrs., draper, 453 New Keppochhill road
Angus, Miss, stationer and tobacconist, 229 Duke st; ho. 2 Firpark terrace.
Annacker, Rev. Chas., clergyman, St. Aloysius College.
Annacker, Ltd., manufacturers of sausages and table delicacies, wholesale department, Blythswood Sausage Works, 19 William street, Anderston; retail establishments—511 Sauchiehall st., Charing cross, 2 Wellington arcade, 497 Great Western road, 257 Byres road, 243 Argyle street, 1061 Pollokshaws road, 34 Bridgeton cross, 195 Hyndland road, 675 Pollokshaws road, 419 New City road, 23 New City road, 2 Great Hamilton st., 408 Dumbarton road, Partick, Walmer cres., Ibrox, 588 Gallowgate, Station buildings, Cathcart, 254 Albert road, Pollokshields.
Annan, Charles Ingram (of Charles Ingram's, gunmaker), 73 Fotheringay road.
Annan, E., 6 Holborn gardens, Newlands.
Annan, J. Craig (of T. & R. Annan & Sons), ho. Glenbank, Lenzie.
Annan, John (of T. & R. Annan & Sons), house, Ivybank, Bearsden.
Annan, Robert, dairyman, 10 Cramond st.
Annan, T. & R., & Sons, portrait and landscape photographers, portrait painters, fine art merchants and publishers, copper-plate photo engravers, 518 Sauchiehall st.; works, Glenbank, Lenzie.
Annan, Wm., wine and spirit merchant, 1 Broomhill street; ho. 145 North Frederick st.
Annan, W., E., & A. J., writers, 112 West Regent st.
Annan, Catherine, stay and corset maker, 550 Rutherglen road.
Annand, David, clerk of works, Savings Bank, 177 Ingram st.; ho. Bank buildings, 99 Glassford st.
Annand, Wilfred (manager, Ratner Safe Co., Ltd.), ho. 329 Sauchiehall street.
Annandale, Charles, M.A., LL.D., editor (at Blackie & Son's, Ltd.), ho. 35 Queen Mary avenue
Annette & Helga, artist dressmakers, 13 Newton terr., Sauchiehall st.
ANNFIELD Halls, 609 Gallowgate
Anniesland Motor Garage & Repair Co., 1544 Great Western road.
Anslow, Frank, consulting engineer (Walter Dixon & Co., 38 Bath st.); ho., 114 Mount Annan drive, Mount Florida.
Ansteensen, Erl, sail and steamship broker 93 Hope street; ho. 27 Derby street, Sandyford.
Answers Scottish Office, 75 Dunlop street.
ANT. JURGENS Margarine Works, 69 Dunlop street; telegrams, "Jurgens"; tel. No., 1136 Central (3 lines).
Anthony & Grieve, valuators and stocktakers, 115 Renfield st.
Anthony, John (of Cockburn Bros., Govan), ho. Dalmeny house, Kelburn avenue, Dumbreck.
ANTHRACITE Co., North British, coalmasters, 96 Renfield street.
Anti-Usury Loan Co. Ltd. (The), money lenders, 219 Hope street.
Anton & Co., warehousemen, 10 Hutcheson street.
Anton & Co., lampshade manufacturers, 24 Elmbank street.
Anton, John, grocer and wine merchant, 149 Queen st., Govan; ho., 13 Kildonan terr.
ANTWERP Direct Steamers Office, 21 Carlton place.
Antwerp Steamship Office (George Gibson & Co.), 14 St. Vincent place.
Apex Motor Engineering Co., Ltd., motor engineers, 58 Cromwell street, W.
Apollinaris Company, Limited (The), London; Depot at M'Harg & Stewart, storekeepers, 104 Cheapside street.
Apperson, James, basketmaker, 73 John st., city.
Appleton, Machin & Smiles, Limited, wholesale tea dealers, 41 Ann street.
Apthorpe, L., manufacturer's agent, 8 Bothwell st.
Apthorpe's Motor Supplies, Ltd., motor accessory dealers, 8 Bothwell street.
Apthorpe & Thomson, Ltd., motor accessory manufacturers and merchants, engineers' and coachbuilders' furnishers, 120 Elmbank street, Charing cross, and 2-6 Torphichen pl., Edinburgh.
Arbuckle, Hugh, & Son, slaters and plasterers, Duncan street, Bridgeton Cross.
Arbuckle, Hugh (of Hugh Arbuckle & Son), house, 145 Greenhead street.
Arbuckle, John (of John Arbuckle & Co.), house, 20 Langside place, Langside.
Arbuckle, John, & Co., cabinet and builders' ironmongers, 147 Howard street.
Arbuckle, Smith & Co., Ltd., shipping, forwarding and foreign express agents, freight and insurance brokers, bonded and free warehouse keepers, ; head office, 63A St. Vincent st.; tel. No., 7320 Central (4 lines); telegraphic address, "Arbor."
Arbuckle, W. A., architect, Office of Public Works; ho., 51 Stonelaw drive, Rutherglen.
Arbuckle, Wm. S. (of Workman, Arbuckle & Mackinnon); ho., 71 Queensborough gardens, W.
Arbuckle, Mrs. Wm., spirit merchant, 119 Canning st., Calton; ho. The Elms, Buchanan dr., Rutherglen.
ARBUCKLE'S Stores, ironmongery and china dealers, 545 Duke street.
Arcari, Sante, wine merchant, 73 W. Regent street; house, 487 Sauchiehall street.
Arcari, F. (of Boni & Arcari), house, 22 Kilbowie road, Clydebank.
Archer, John, newsagent, 1140 Dumbarton road, Whiteinch; ho. 5 Park street, do.
Archer, Sam. W. (of Trainer & Allison), house, 9 Kingsley avenue, Crosshill.
Archer, Sam., & Co., cabinetmakers and upholsterers, 55 Duke st; ho. 473 Main st., Shettleston.
Archibald, A. D., agent (The Union Bank of Scotland, Partick), house, 12 Maitland ave., Langside.
Archibald, Andrew, wine merchant, the "Rose and Thistle," 279 Crown st. and 213 Cumberland st.
Archibald, E., Kingston Bakery, 90 St. James' st., Kinning Park; house, Fettykil, Dumbreck.
Archibald, Henry, 80 Great Clyde street.
Archibald, Henry, Steel Castings, Ltd.; house, Gowrie Villa, Uddingston.
Archibald, Jas. H., supt. and collector of subscriptions, Eye Infirmary; ho., 170 Berkeley street.
Archibald, Rennie, master plumber (W. Archibald & Son, 4 Kennedy st.); ho. 268 Whitehill st.
Archibald, Robert (of Wm. M'Geoch & Co., Ltd.), 28 W. Campbell st.; res., Tweedside, Kilmacolm.

Archibald, William, & Son, plumbers and gasfitters, 4 Kennedy street; house, 115 Montrose street.
Archibald, Wm., agent, Nat. Bank of Scotland, Ltd., 8 Union st.; ho. 12 Maitland avenue, Langside.
Archibald, William (Wm. Jacks & Co.), house, 98 Earlspark ave., Newlands.
Archie, D. A., Commercial Bank of Scotland, Ltd., Gordon street; ho. 25 Herriet st., Pollokshields.
ARCHITECTS, The Glasgow Institute of; C. J. MacLean, secretary, 115 St Vincent street.—*See Appendix.*
ARDBEG Distillery, Islay; Buchanan, Wilson, & Co., Ltd., agents, 162 St. Vincent street.
Arden Coal Co., Ltd., coalmasters, 29 Waterloo st.
Arden Lime Works; Allan Kirkwood, Ltd., Glasgow office, 67 Great Clyde st.; store, 101 Pollokshaws road; tele No., 8003 Central; works, Nitshill.
Ardern, Lawrence, Ltd., sewing cotton manufacturers, 50 Bothwell st.; warehouse, 87 Wellington street.
ARDLUSSA Distillery Co., Campbeltown, 9 Cadogan st.
Ardrishaig Steam Packet Office, 119 Hope street; David MacBrayne, Ltd. Berth, 2 Bridge Wharf.
Arend, Waldemar (of M. Kosmack & Co.), ho. 4 Montgomerie drive.
Arendt, Ch. & Sons, timber agents, 87 Union st.
Argon Co, Greenock, manufacturers of Argon bitumen damp course, enamels and varnishes. Telegrams, "Miller, Greenock;" telephones, 355 Greenock, and 1690 Central, Glasgow; also 75 Buchanan street.
Argyle Boarding House; W. F. M'Lellan, manager, 79 Brown street.
Argyle Heritable Property Co., Ltd.; registered office, 53 Bothwell street.
Argyll Hosiery Manufacturing Co., 100 Brunswick street.
Argylls, Limited, Alexandria; show rooms, 92-94 Mitchell street, Glasgow; repairs works and garage, Graham st., Bridgeton.
Argyle Lirting Tackle Co., Ltd., general engineers, 80 Galbraith street, Finnieston.
Argyle Rubber Co., waterproof and india rubber manufacturers, surgical instruments and deformity appliance makers; 33 Jamaica street. Telegrams, "Magnus"; telephone Nos., Nat. 4984 Royal; P.O. 753.
Argyle Street (The) and Wellington Street Property Co., Ltd., 247 West George street; Jos. Patrick, C.A., secy.
Aris, Wm. E., laundryman, 150 Stirling rd. and 245 Albert street; ho. 20 Hopetoun place.
Arkison, John, clothier, 435 Argyle st.
Arkieson, James U., costume and mantle manufacturer, 74 Buchanan street
Arkieson, Thomas, clothing manufacturer, 182 Trongate; ho., 41 Bellwood street, Langside.
Arkley, John, cabinetmaker and upholsterer, 38 Abbotsford place.
Armillary Machine Co., Ltd., colliery plant engineers, 56 George square.
Armit, A. Y., representative Van Houten, Ltd., 57 City road, London; ho. 5 St. Catherine's road, Giffnock.
Arkwright, Sir Richard, & Co., Ltd., sewing cotton manufs., 50 Bothwell st.; warehouse, 87 Wellington st.
ARLINGTON Baths Club, 61 Arlington street; Alex. Sloan, C.A., secretary, 190 West George st.
Armande, A. V. Saint., B.Sc., 54 Gordon street; house, Mount Saterland, Nitshill.
Armitage, H., hairdresser, 52 Broomielaw; ho. Argyle place, Cathcart.
Armitage & Rigby, Ltd., spinners, manufacturers, and dyers, 166 Ingram street.
Armorduct Manufacturing Co, Ltd., cables and conduit, 134A W. George street; house, 160 Great George street.
Armour, Alexander, tailor and clothier, 506 Springburn rd.
Armour, Andrew, provision merchant, 293 Rutherglen rd.; ho. 93 Mount Annan dr., Mount Florida.
Armour, Andrew, overseer, Post Office; house, 53 Carmunnock road, Highbury Park.
Armour, Charles Wright, manager, 147 Crow road; house, Fairliebank, do.
Armour & Co., Ltd., importers of canned meats, bacon, hams, lard, fresh meats, etc., etc., 34 Gt. Clyde st.; registered offices, 46A Holborn Viaduct, London, E.C. Telephone No., 9620 City (2 lines); telegraphic address, "Veribest," Glasgow.
Armour, David, dairyman, 222 Crookston street; ho. 141 Pollok st.
Armour, Hugh, stair railer, 84 Pitt street; ho. 1367 Argyle st.
Armour, J. (of Calder & Armour), ho. 147 Kenmure street.
Armour, James (of Carron Co.), 125 Buchanan st.; ho. 76 Stevenson drive, Shawlands.
Armour, Jas, dairyman, 54 Battlefield rd; ho. 58 do.
Armour, John Miller, 58-60 West Nile street; ho. Lizmour, 1 Lubnaig road, Newlands.
Armour, J. W., property agent and valuator, 96 Renfield street; house, 41 Dixon avenue.
Armour, John, dairyman, 270, 272 Thistle st.; house, 274 do.
Armour, John F., organising secretary, 65 W. Regent street
Armour, J. & W., hosiery manufacturers, 146 Ingram street.
Armour, John, Caledonian Rly., 352 Parliamentary rd.; ho. Birkenshaw, West Coats rd., Cambuslang
Armour, Peter, writer, 55 Bath street; house, 37 Cartha street, Langside.
Armour, Robert, & Sons, Ltd., shipsmiths, anchor, chain, and tank makers, 308 Stobcross st.
Armour, R., commercial traveller (John Glen & Co.), 42 Prince Albert street.
Armour, Robert S. (of Robert Armour & Sons, Ltd.), res., Craigmarloch, Wellshot drive, Cambuslang.
Armour, Thos. W., ship store merchant and ship chandler, 122-124 Broomielaw; ho. 21 Ibrox terrace, Ibroxholm.
Armour, William (representative, Alex. Cowan & Sons, Ltd.), 118 Queen street.
Armour, William C., metal and machinery merchant, 308A Stobcross st.; house, 22 N. Gardner st.
Armour, Wm., writer, 153 Queen st.; telephone Nos. 386 and 387 Central; ho., Drumore, 11 Onslow dr.; telephone No. 363 Bridgeton.
Armour, Wm., joiner, 53 Thistle street, S.S.; ho. 15 Hutcheson square.
Armour, Wm. (Forsyth & Son), ho. 256 Crow rd., Partick.
Armour, W. N. (of W. N. Armour & Co.), ho. 20 Wilton mansions.
Armour, W., manager (Carsons Ltd.); ho., 3 Greenlodge terrace, Bridgeton.

Armour, W. N. & Co., merchants and shipbrokers, 40 West Nile street.
Armour, Mrs Mary, wine and spirit merchant, 47 Main street, Bridgeton, 130 Broad street, Mile-end, and 68 Stevenston street, Calton; house, Lyneside, North Mount Vernon.
Armour, Miss C., dairykeeper, 34 Dunmore st.; ho. 40 do.
Armour, Miss, 8 Ardgowan terrace, Sandyford.
Armour, Mary, dressmaker, Albany chambers; house, 5 Charing Cross mansions.
Armstrong, Edward, traveller (of M. Armstrong), ho. 9 Queen's Park avenue, Crosshill.
Armstrong, George, spirit merchant, 39 Raeberry st.; ho. 12 Colebrooke st.
Armstrong, G., dairy keeper, 2 Walter st.; house, 23 Mar street.
Armstrong, Rev. H., M.A., B.D., 3 Bridgeton cross.
Armstrong, James (of The Globe Co., Ltd.); ho., 4 Marchmont terrace, Battlefield.
Armstrong, J. Walker, I.M. measurer, 136 Wellington st.; ho. 218 Great Western road.
Armstrong, James, hardware and fancy goods mercht. 442 and 444 Victoria road
Armstrong, James, joiner and cabinetmaker, 159 Buccleuch lane; ho. 272 North Woodside road.
Armstrong, James, pawnbroker, 51 M'Intosh st.; ho. 4 Firpark terrace
Armstrong, John, grain and potato merchant, Manse lane, Govan; ho. Clyde villa, Ibroxholm.
Armstrong, John, 6 Marchmont ter., Langside.
Armstrong, John, church officer, Pollokshields Parish Church; house, 525 Shields road.
Armstrong, Matthew, manufact. and wholesale warehouseman, 127 Great Hamilton st.; factory, 33 Great Hamilton st.; res. Netherby, 10 North Albert road, Pollokshields.
Armstrong, Robert, wholesale wine and spirit merchant, 86 Dalhousie st.; ho. 30 Kersland st.
Armstrong, Robert, potato merchant, 79, 81 Harmony row, Govan; ho. 3 Cecil st., Paisley rd., W.
Armstrong, R., spirit merchant, 85 Main st., Bridgeton; ho. Maindale, Richmond dr., Cambuslang.
Armstrong, Thomas, M.A., LL.B., writer, 108A W Regent street; ho., 19 Melville terrace, Stirling.
Armstrong, Thomas (of M. Armstrong); house, 641 Duke street.
Armstrong, Whitworth, Sir W. G. & Co., Ltd., Manchester. Taps and dies, tool steel and drills, forgings, &c. Sole agent for Scotland, George Blair, 11 Queen street.
Armstrong, Dr. W. B., physician and surgeon, Dean House, Lenzie.
Armstrong, W. H., family grocer and wine merchant, 129 Garngad road; ho. Ardmillan, Bishopbriggs.
Armstrong, William, hotel proprietor, 244 Buchanan street; house, Woodbank, Bishopbriggs.
Armstrong, Mrs. S., spirit merchant, 185 Gt. Eastern road; ho. 206 Meadowpark street.
Armstrong, Mrs. Norris, wine and spirit merchant, 33 Dale street, Bridgeton.
Armstrong, Mrs., wine and spirit merchant, 1 Port-Dundas road, 18 Cowcaddens street, and 1 Argyle street, Greenock; ho. Fairport, Buchanan drive, Cambuslang.
Armstrong, Mrs. S., laundress, 127 Byres road.
Armstrong & Berretti, Misses, daily visiting nurses, 57 Kersland street.

"Armstrong" Beef and Malt Wine; offices and stores, 23, 25, and 27 St. Enoch square.
Armstrong's Temperance Hotel, 244 Buchanan street.
Arndt, Paul, & P. Arnott, photograph printers and enlargers, 306 St. Vincent st.
Arneil, James, carting contractor, 40 Baird street, 114 Holm street, and 41 Whitefield road, Govan; house, 27 Grafton street.
Arneil, James (of J. Buchanan & Co., coach and motor car builders, 145 North street); ho., 100 Elderslie street.
Arneil, Jas., junr., carting contractor, 114 Holm st.; ho. 19 St. Vincent crescent.
Arneil, John W. (of Arneil & Yuill), ho. 55 Rowallan gardens, Broomhill.
Arneil, John Watson (of Edward Jackson, 100 Buchanan street), ho. 55 Rowallan gardens.
Arneil, Loudon, M.A., B.Sc., lecturer, Stow College; ho. 66 Norham street, Crossmyloof.
Arneil & Yuill, hosiers, glovers, and shirt makers, 20 Gordon street.
Arnett & Co., cargo superintendents, 26 Mid-Wharf, Port-Dundas, and at London outports and Continent.
Arnold, E. J. & Son, Ltd. (of Leeds), scholastic publishers and outfitters, Glasgow branch, 37 Jamaica street.
Arnold, E., hardware, 4 Martyr street.
Arnold, Harry, Scotch comedian, 7 Butterbiggins road.
Arnott & Co., Ltd., warehousemen, 19 Jamaica street.
Arnott, David, ship surveyor, British Corporation Registry; ho. 4 Jedburgh av., Rutherglen.
Arnott, David, chemist and druggist, 660 Alexandra parade; house, 656 do.
Arnot, Henry, secretary, Fern lodge, A.O.F.G.; ho. 808 Argyle street
Arnot, Jas. L., contractor (Water-Works), registered plumber and gasfitter, steam, hot water, electrical, and ventilating engineer, 204 Bath street; house, 177 West Regent street; P.O. telephone, 1812 Douglas; telegraphic address, "Wave," Glasgow.
Arnott, Sir John A., Bart. (of Arnott & Co., Ltd.), res., 68 Merrion square, Dublin.
Arnott, John (of J. & B. Stevenson); ho. 6 Royal terrace, W.
Arnott, John, Ltd., financiers, 4 Howard street
Arnot & M'Guffie, stockbrokers, 141 West George street.
Arnott, W. H., Young & Co., iron, steel, coal and metal merchants, 55 West Regent st.
Arnott, W. H. (Arnott, Young & Co.); ho. 2 Maxwell drive, Pollokshields.
Arnott, Wm. D. (The Caledonian Pottery Co., Ltd.); ho., 160 Onslow drive, Dennistoun.
Arnott, Wm. & Co., boiler makers, Coatbridge.
Arnott, Rev. William, Dennistoun E.U Congregational Church; ho. 61 Roslea drive, Dennistoun.
Arnot, William, consulting electrical engineer, 163 Hope street; house, Mayfield, Dunlop.
Arnot, William, stockbroker, 141 West George st.; ho., 57 Fotheringay road, Pollokshields.
Arnott, Mrs. R., 57 Hill street, Maryhill.
Arnott, Mrs., 9 Crown Circus rd., Dowanhill.
Arnot, Miss, 2 Victoria terrace, Dowanhill.
Aronson, M., & Co., fancy goods (wholesale), 28 Govan street.

Arrol, Archd. & Sons, Ltd., brewers and merchants, Alloa Brewery, Alloa; offices, 44 Jamaica st., Glasgow, 18 West Blandford st., Newcastle-on-Tyne, and 24 Coleman st., London, E.C.

Arrol, A. Theodore (of Archd. Arrol & Sons, Ltd.); ho., Millgrove house, Alloa.

Arrol, B. and M., jet, tortoiseshell, brush, &c. and fancy goods, 15 and 16 Argyle arcade.

Arrol, James (of Arrol & MacGillivray); house, 22 Keir st., Pollokshields.

Arrol, John, electro-plater and gilder, bronzer, polisher, lacquerer, and nickel plater, &c., 51 Brown street; Tel., Nat., Argyle, 395; ho., 26 Battlefield gdns., Langside.

Arrol-Johnston, Ltd., motor car manufacturers, Paisley and Dumfries.

Arrol & MacGillivray (late J. R. Bird, Ltd.), engineers, Kingston Engineering Works, 10 Morrison street, s.s.

Arroll, Richard H. & Son, house painters and decorators, 214 Gt. Western road.

Arroll, William, ironmonger, smallware merchant, hardwareman, cycle manufacturer, 50 Main st., Gorbals; res., Arola, King's park, Mount Florida.

Arrol, Sir William & Co., Ltd., makers of electric, steam, and hand cranes of all types and powers; transporters (Temperley patents) equipments for shipyards, railways, harbours, and steel works, Crane Department, Parkhead; telegrams, "Adaptable, Glasgow"; Nat. Tel. No. 2763 (two lines) Bridgeton.

Arrol, Sir William, & Co., Ltd., engineers, bridge builders, and contractors, Dalmarnock Ironworks, 85 Preston street, Bridgeton; P.O. telephone Nos., 940, 941, 942 and 943 Bridgeton; telegrams, "Tay, Glasgow."

Arrol's Bridge & Roof Co., Ltd. See A. & J. Main & Co., Ltd.

Arrowsmith, John, tobacconist, 3 Royal Bank pl.; ho., 109 West Graham street.

Art Club, 185 Bath street.

Art Pavements and Decorations, Ltd., Terrazzo Mosaic, Tiles, Parquetry, &c., 187 St. Vincent street.

Art Publishing Co., printers and lithographers, 48 King st., City; tel. No., 664 Bell.

Arthur, Alex., C.A., 40 West Nile st.; house, Hughenden, Port-Glasgow.

Arthur, Allan, & Ure, electrical engineers and contractors, 192A St. Vincent st. Telephone No., P.O. 3945 Central (2 lines); Telegrams, "Allure."

Arthur, Allan, A.M.I.C.E., A.M.I.E.E. (of Allan Arthur & Ure); res. Cruachan, Kilmacolm.

Arthur, Andrew (of Arthur & Co., Ltd.), res. Lainshaw, Stewarton.

Arthur, Andrew, fire agency inspector, North British and Mercantile Insurance Co.; ho., 122 York dr.

Arthur, Chas. R., manager (G. Hands & Co.), 87, 89 Dunlop street; house, 24 Royal crescent, W.

Arthur & Co., Limited, warehousemen and manufacturers, 78 Queen street; factory, 33 William st., Anderston.

Arthur, David S. (of J. Henderson & Co., Ltd.); ho., 10 Windsor quad., Kelvinside.

Arthur, David, auctioneer and valuator, 195 Buchanan st.; ho., 22 North Gardner st., Hyndland.

Arthur, David, 13 Mannering road, Shawlands.

Arthur, E., manufacturers' agent, 93 Hope st.; ho. 12 Battlefield gardens, Langside.

Arthur, E., jr., manufacturers' agent, 37 Jamaica st.; ho., 12 Battlefield gardens, Langside.

Arthurs, E. & J., complete house furnishers, 66 Buccleuch street.

Arthur, F. W. Ltd., manufacturers of typewriters' ribbons and carbon papers, specialists in office supplies, 168A St. Vincent street.

Arthur, Fred. W. (D. Y. Stewart, & Co.); house, 2 Beulay terrace, Kelvinside, N.

Arthur, George Morrow, clerk, 58 Bothwell st.; ho. 43 Aberdour street, Dennistoun.

Arthur, George, & Son, architects, 4 Graham street, Airdrie; ho. Glentore, do.

Arthur, George & Son, architects, 95 Bath street; ho. Glentore, Airdrie.

Arthur, Harvey P., chemist, druggist, and photographic dealer, 361 Victoria rd; ho., 18 Valeview terrace, Langside.

Arthur, H. M., chartered accountant, 55 West Regent street.

Arthur & Hinshaw, drysalters and chemical merchants, 88, 90 Cadogan street; also colour, oil and chemical manufacturers, at Craighall Colour Works, 54 Chapel st., Maryhill

Arthur, James (of Arthur & Co., Limited, 78 Queen st.); res. Montgomerie, Tarbolton, Ayrshire.

Arthur, James, hatter and hosier, 173 Byres road; ho. 21 Highburgh rd

Arthur, James, Ltd., accountants and financiers, 165 St. Vincent st.

Arthur, James, chief clerk, audit office, C.R., 316 Parliamentary rd.; ho. Greenfaulds, Cumbernauld.

Arthur, James Cecil (of Arthur & Co., Ltd.); house, Treesbank, Kilmarnock, Ayrshire.

Arthur, James F. (at Bible Training Institute), ho. 149 Stanmore road, Mt. Florida.

Arthur, Jas. (*Glasgow Weekly Mail*); house, 26 Dinmont road, Shawlands.

Arthur, James, cashier, 226 West George st.; res. Easterhouse House, Easterhouse.

Arthur, John, & Son, wool, cotton waste, yarn merchants, and mill furnishers, 54 Moncur street.

Arthur, John W., merchant, 140 West George st.; ho. 9 Athole gardens, Kelvinside.

Arthur, John, I.A., architect, 137 West Regent st.; ho. Barassie, Ayrshire.

Arthur, Joseph Andrew, cashier (James Anderson & Co.); ho. 8 Wilton mansions, Kelvinside.

Arthur, Sir Matthew, Bart. (of Arthur & Co., Ltd.), res. Fullarton, Troon.

Arthur, Wm. P., wine and spirit merchant, 338 Gallowgate; house, 27 Bluevale street.

Arthur, W. B. (at Muir, Toward & Co.); house, 15 Nithsdale road, Strathbungo.

Arthur, Mrs., 34 Granby terrace

Arthurs, R. T., & Co., steamship owners and brokers, 94 Hope street.

Arthurs, R. T. (of R. T. Arthurs & Co.); house, 4 Loudon terrace, Hillhead.

Artistes Agency, Ltd., 144 Bath st.

Arton, John D., grocer, 551 Govan road; ho. 21 Baird street.

Asbestos Co., Bells United (Ltd.), Asbestos manufacturers, 9 Howard st.; Tel., 7246 Central; Telegrams, "Dagger."

Asbestos Co., The Scottish (Limd.), Asbestos manufacturers, reg. office, 25 Cadogan street; works, Nitshill, near Glasgow; telephone Nos. 1115 and 1116 Central.

Ash, B. C., 14 Bute mansions, Hillhead.
Ashby, James, & Sons, wholesale tea dealers, 24 Howard street.
Ashby, William Percy, manufacturers' agent, Heathcote, Lenzie.
Asher, B., watchmaker and jeweller, 7 Govan street; house, 10 Oxford street.
Asher, D., watchmaker, 97 Main street, s.s.
Asher, Misses, furriers (practical), alterations and repairs a speciality, 3 Newton ter., Sauchiehall st.
Ashford, A. F. W., dentist, 509 Sauchiehall street.
Ashmore, T. J., theatrical costumier, 32 Elmbank crescent.
ASHMOUNT (The) Steamship Co, Ltd., Andrew Hope & Co., managers, 79 St. George's place.
Ashton, Harry F., Theatre Royal; ho. 57 Rose street, Garnethill.
Ashton, Roger, church officer, 298 Woodlands road.
Ashwell & Nesbit, Ltd. (J. M. Playfair), heating and ventilating engineers, 233 St. Vincent street.
Ashworth, E. & Sons, Ltd., sewing cotton manufacturers, 50 Bothwell street; warehouse, 87 Wellington street.
Aslen, C. T. & Co., furriers and skin merchants, 82 Mitchell st.
Aspin, A. Herbert, writer (of Wyllie & Aspin), ho. 32 Kersland st, Hillhead.
Aspin, Jas., & Sons, varnish and japan manufacturers, 87 Hydepark street; telephone Nos. 415 Argyle and 2234 Central.
Aspin, James Ernest (of Jas. Aspin & Sons); ho. 2 Hawarden, Partickhill.
Aspin, James (of James Aspin & Sons); ho. 1 Crown ter., Dowanhill; tel. No. 3072 Hillhead.
Aspin, John S. (of James Aspin & Sons); ho. 1 Crown terrace, Dowanhill.
Aspin, Robert B. (of James Aspin & Sons); ho. 1 Crown ter., Dowanhill.
Aspin, Walter W., Bank of Scotland, Scotstoun; ho. 20 Queensborough gds., W.
ASPINALL'S Patent Governor Co. (Marine), Liverpool; agents, Alex. Brown & Co., 233 St. Vincent st.
Assafrey, confectioner, 19 Grant street, W.
ASSAM-DOOARS Tea Co. Ltd., managing agents, Walter Duncan & Co., 137 West George st. and 45 Renfield street
Assessor's Office for Burgh of Glasgow, City Chambers, 249 George st. Alex. Walker, F.S.I., Assessor.
ASSETS (The) Realisation Company of Scotland, Ltd., 128 Hope st.; D. M. Fulton, secy.
Assicurazioni Generali, Trieste; E. Radonicich, agent, 14 St. Vincent pl.
Associated Iron, Steel, and Brass Dressers of Scotland, 25 Candleriggs.
Associated Ironmoulders of Scotland, 221 West George street; John A. Brown, general secretary.
Associated Rubber Manufacturers, Ltd., 60 Bath street.
Association for Organizing Charitable Relief 212 Bath st.; J. T. Strang, secy.
Association for the Relief of Incurables in Glasgow and the West of Scotland, 101 St. Vincent street; Henry Macleod, secretary.
Association (The) of House Factors and Property Agents in Glasgow, Limtd., 205 St. Vincent st.; J. Guthrie Smith, writer, secy.
Association of School Board Clerks and Treasurers in Scotland, W. Higgins, secy. and treas., 21 West Nile street; P.O. Tel., 1768.
Association of Underwriters and Insurance Brokers in Glasgow, Royal Exchange; William Stewart, secy. and treas.
Astin, Mrs., ladies' and gent.'s wardrobe, 1365 Argyle st., Overnewton.
Astle, John A., cashier (T. I. Birkin & Co.); ho. Fulbeck, Buchanan drive, Cambuslang.
Aston, J. C. (at Mather & Platt, Ltd.); house, 7 Airdale avenue, Giffnock.
Asylum, Glasgow Royal, Gartnavel, Gt. Western road; Dr. Oswald, superintendent; James Waddell, steward; James Johnston, C.A., treasurer and secretary, 190 West George street; parcel office, Globe Express Ltd, 93 Maxwell st. Asylum telephone, 3118 Western; treasurer No., 517 Douglas.
ATHOLE Masonic Lodge (No. 413), 100 W. Regent street.
Atkins, H. M. (of the General Cable Manufacturing Co.); ho. 28 Otago st., Hillhead.
Atkin, John J. (at John Binnie); ho. Struan, Blairlogie.
Atkins, Reginald Mozart, professor of music, 719 Shields road, Pollokshields.
Atkins, W. W., managing director of Glasgow Engraving Co., Ltd., 53 Candleriggs; res., Warri, Uddingston, W.
Atkinson, John, G.P.O.; ho., 194 Hyndland rd.
Atkinson, Rev. J., S.J., St. Aloysius College, Garnethill.
Atkinson, W. H., stationer and tobacconist, 40 Norfolk street.
ATLANTIC Hotel, 34 York street.
Atlantic Mills, 26 Walkinshaw street, Bridgeton.
Atlas Assurance Company, Limited, 174 West George street; (est. 1808) fire, life, accident, burglary; John Campbell, F.C.I.I., branch manager; telephone No., 332 Douglas; telegraphic address, "Atlas," Glasgow.—*See Advt. in App.*
Atlas Chemical Co., Ltd., manufacturers, boot polishes, &c., Lilybank road.
Atlas Express Co., Ltd., general carriers, Atlas buildings, N. Albion st., and 9 Springfield court, Buchanan street, and at London, Manchester, Liverpool, Birmingham, Bradford, Sheffield, Leeds, Nottingham, Edinburgh, Dundee, Aberdeen, Dublin, and Belfast. Telephones—2294, 2295 Bell.
Atlas Express Co., Ltd., and City and Suburban Delivery Co., head offices, Atlas buildings, 7 to 21 N. Albion st.; branch office, 9 Springfield court, Buchanan st. Goods of every description collected, stored, and delivered all over the city and suburbs—three and four runs throughout daily Vans and lorries on hire at lowest terms; telephone No. 1000 Bell (3 lines.)
Atlas Line Service to West Indies; agents, John Bruce Murray & Co., 24 George square.
Atlas Metal & Alloys Co., Ltd., London, sole agents, J. L. Carty & Co., 46 Gordon st.
Atwell, James A., station master, Caley. Railway, Crosshill station; house, 9 Toryglen street.
AUCHEN (The) Steam Shipping Co., Ltd.; Purdie, Glen & Co., managers, 55 West Regent street.
Auchencloss, Geo. S. (of Mather & Auhencloss); ho. 152 Craigpark street.
Auchencloss, James C., M.B., Ch.B., 737 Gallowgate; ho. Glencairn, Parkhead.
AUCHENGEICH Colliery Office (James Nimmo & Co., Ltd.), 21 Bothwell street.

Auchinvole, John (of Johnston & Farie), house, 2 Lilybank terrace, Hillhead.
Auchinvole, S. P. (of Johnston & Farie.)
Auchterlonie, A. C. (of Harris & Sharpe, 67 Hope street); res., Westbank, Kilmacolm.
Auchterlonie, Thos. B., 49 Cecil street, Hillhead.
Auchterlonie, Wm., wine and spirit merchant, 222 New Dalmarnock rd.
Auchterlonie, Miss, 8 Bruce street, Hillhead.
Auchterlonie, Agnes R., stationer and tobacconist, 1309 Pollokshaws rd.; ho. 121 Kenilworth av.
Aucott, Thos., 39 Broomhill drive.
Audsley, Frederic J. (Worthington & Co., Ltd.); ho. Horton, Old Cathcart.
Audsley, John E., director, R. & J. Dick, Ltd, Greenhead works; residences, Clifton, Millport, and Branxholm, South End rd., Beckenham Kent.
August, Mrs. A., dairykeeper, 17 Portugal street, s.s.; ho. 66 South Portland street.
Augustine U.F. Church, 283 Rutherglen road.
Auld, Alex., inspector of works, 49 Lilybank gardens.
Auld, Alex., tea agent, 24 Howard street.
Auld, Bruce H. (of Electric Control, Ltd.); ho. 29 Newton street, Greenock.
Auld, David, & Sons, Ltd., sole makers of Auld's patent steam air gas and water-reducing valves, surplus steam valves, steam traps, safety valves, exhaust relief valves, &c., Whitevale Foundry, 91 Rochester st. Tel. No. Bridgeton 256 (2 lines)
Auld, Henry D. (of David Auld & Sons, Ltd.), ho., 59 St. Andrew's drive, Pollokshields.
Auld, H. Wylie, incorporated accountant, 139 St. Vincent street; house, 20 Ardrossan rd., Saltcoats.
Auld, John (of David Auld & Sons, Ltd), house, 59 St. Andrew's drive, Pollokshields.
Auld, John James, J.P., agent, Commercial Bank, St. Enoch sq.; res., Central avenue, Cambuslang.
Auld, John, writer, 93 West Regent street; ho. 16 Overdale gardens.
Auld, John, Union Bank of Scotland, Ltd.; res., Airylea, Kilwinning.
Auld & MacEwan, chartered accountants and stockbrokers, 24 St. Vincent place.
Auld (M. Boyd) & Hunter, writers, 113 St. Vincent street.
Auld, M. Boyd, writer (of M. Boyd Auld & Hunter), 113 St. Vincent street; ho. Craigend, Troon.
Auld, Rev. Robert, Eglinton st. U.F. Church; res. Overdale house, Langside.
Auld, Ross R., 16 Belmont cres., Hillhead.
Auld, William C. (at Turnbull & Mainds); ho. 88 Holmlea road, Langside.
Auld, W., church officer, Trinity Church, Claremont street.
Auld, William, C.A. (of Auld & MacEwan, 24 St. Vincent place); house, Larchmont, Kilmacolm.
Auld, Miss, 39 Kersland st.
AULD'S Dairy, R. C. Laing, dairykeeper, 2 Avenue road, Springburn; house, Esslemount, Bishopbriggs.
Aumon, Jules, & Co., brandy shippers, Cognac; David Heilbron & Sons, agents, 72 Bath street.
Austin, Gilbert (of W. C. Martin & Co.), electrical engineer, 10 W. Campbell st.; ho. 8 Lauderdale gardens, Hyndland.
Austin, James, M.A., L.L.B., writer, 105 St. Vincent st; ho 13 Sutherland avenue, Maxwell Park.
Austin, J., & Co., bakers and confectioners, 167 Parliamentary road and 161 Cowcaddens street.
Austin, John F., manager, Underwood Typewriter Co., Ltd., 148 Queen st.; ho. Blarcharn cottage Helensburgh.
Austin & McAslan, nurserymen and seedsmen, 89 Mitchell st. and Salkeld st.; nurseries, Cathcart.
Austin, Robert, tea agent, 115 Howard street; house, 13 Sutherland avenue, Pollokshields.
Austin, Robert, L.D.S., D.D.S., dental surgeon, 41 Elmbank street; house, 37 Roslea drive.
Austin, William, & Macdonald, Wellington Pottery, 24 North Canal Bank street, Port-Dundas; telephone No., 2099.
Australia & New Zealand Passengers Ticket Office, 120 St Vincent street
Australia & New Zealand Passenger Booking Office for all principal lines, 115 Hope street.
Australia & New Zealand P. & O. Passenger Office 26 West Nile st.
Australia and New Zealand Passenger Booking Office for all lines, Moses Buchanan, 22A Renfield st.
Australian Mutual Provident Society (Life Office), 102 Bath st., J. Newlands Wilson, district agent.
Australian Mutual Provident Society (Life Office); Agent, H Petty Coulson, 170 Hope street.
Australian Shipping Office (Aitken, Lilburn & Co.), 80 Buchanan street.
Austrian Lloyds (1st Section), Trieste; E. Radonicich, agent, 14 St. Vincent place.
AUSTRO-HUNGARIAN Veritas, Wm. Burrell, agent, 54 George square.
Auto (The) Addressing Co., Ltd., addressing and personal letter experts, 164 Howard st; tel. No. 8263 City.
Automatic Telephone Manufacturing Co., Ltd., works, Liverpool. Manufacturers of telephone and telegraph instruments, 260 St. Vincent st.; tel. No. 2160 Central; telegraphic ad., "Connectors."
Automobile Association and Motor Union, Gordon chambers, 90 Mitchell street; G. J. Milligan, Scottish manager.
Avery, W. & T. Ltd., manufacturers of every description of weighing apparatus and testing machinery, by Royal warrant to His late Majesty King Edward, and sole contractors to The North British Railway Co. Weighbridges for railway waggons, lorries and carts, hutch weighing machines also their well-known cattle-weighing machine, platform weighing machines, beams and scales for every commercial purpose; estimates given for repair and upkeep of weighing machines and scales; grocers' and butchers' outfitters, makers of canisters, show bins, butchers' mincing and filling machines, cleavers, knives, wine merchants' pumps, measures, cranes, &c., &c.; works and offices, Dumbarton rd., Partick; show-rooms and town workshop, 8 and 10 Stockwell street.
Avonhead Coal Co., Ltd., 105 W. George street.
Avon India Rubber Co., Ltd., india rubber manufacturers, 55 Queen street.
Avoniel Distillery, Ltd., Belfast; agents, Robertson & Baxter, Ltd., 106-108 West Nile street.
Axelrod, O., dealer in new and second-hand tools, 68 Commerce street.
A. Y. Dinas Silica Brick and Lime Co., Ltd., silica brick, ganister and cement manufacturers (works, Kidwelly, South Wales), 142 Queen st.
Ayala & Co., champagne shippers, Ay, France; agents, Bulloch, Lade & Co., Limited, 4 Bothwell st.

Aykroyd & Grandage, Ltd., dyers and mercerisers, Bradford, 12 Garthland street.
Aylmer, Alexander Thomson, solicitor, 58 West Regent st; res. Carlingford, 39 Stewarton dr., Cambuslang.
Aylmer, Henry, stock and sharebroker, 48 West Regent st.
Aylmer, Laurence, wine mercht., 9 Bedford st., S.S.; house, 152 Nithsdale road, Pollokshields.
Aylmer, Owen, spirit merchant, 474 Gallowgate.
AYR and GIRVAN Steam Packet Office, John G. Stewart, Custom-house Quay.
Ayr Steam Shipping Co., Ltd., shipowners and shipbrokers, 52 Robertson st., and at Ayr and Belfast.
Ayres, Charles, chair manufacturer, 162 Colvend st; ho. 65 Main st., Bridgeton.
Ayres & Smith, London, hat and cap manufacturers; representative, A. S. Lawrie, (252) Central chambers, 11 Bothwell street.
Ayres (The) Quay Bottle Coy., glass bottle manufacturers; representative, C. E. Reid, 29 Keir st, Pollokshields.
AYRSHIRE (The) Brick & Fireclay Co., Ltd., brick and lime manufactures, 86 St. Vincent st.; works, Dalry, Ayrshire.
Ayrshire Post, Ltd., newspaper and general printers, Nile court, Ayr; telephone 121.
Ayton, David, butcher, 350A Duke street; house, 6 Whitevale street.
Ayton, James (of Ayton, Mitchell & Co.), ho. 110 Garthland drive.
Ayton, J. Gilmour, fruiterer, 1385 Argyle street; house, 1079 Sauchiehall street.
Ayton, Mitchell & Co., lithographic printers, 38 Stockwell st.

B

Babas, David, boot and shoemaker, 20 Pollokshaws road.
Babbitt, B. T., manufacturers of 1776 soap powder and best soap; sole agents for United Kingdom, Wilson, Ronald & Co., 48 & 50 Cadogan street.
Babcock & Wilcox, Ltd., engineers, patent water tube steam boiler makers, 29 St Vincent place; works, Renfrew.
Babtie & Craig, writers, County buildings, Dumbarton.
Babtie, Edward P., (of Babtie, Weir & Co.); residence, Overcliffe, Dumbarton.
Babtie, John T. (of Babtie, Shaw & Morton, C.E.); ho., 14 Beaumont gate, Dowanhill.
Babtie, Shaw & Morton, civil engineers, 17 Blythswood square.
Babtie, Weir & Co, shipowners and shipbrokers, 86 St. Vincent street.
Bacares Iron Ore Mines, Ltd., 127 St. Vincent street.
Bach, A. Zum, & Co., coal and coke exporters, and bunker coal contractors, 174 West George st.
Bach, A. Zum, shipping agent, 68 Gordon street.
Bach Choir; secy., James Forsyth, 248 W. George st.; treas., John C. E. Chapman, Ambleside, East Kilbride.
Back, Wm. George, commission agent, 19 Queen st.
Bacon, Rev. Francis, S.J., St. Aloysius' College, Garnethill.
Badallan (The) & Palace Farm Collieries, Ltd., 134 St. Vincent street.
Baddeley, John, velveteen manufacturer, 52 St. Enoch square.
Badger, John, assurance agent, South, Glasgow, 49 Carlside street, Langside.
Bagley & Wright, Ltd., sewing cotton manufacturers, 50 Bothwell st.; warehouse, 87 Wellington street.
Bagot, H. Wilson (Claud Hamilton, Ltd.), house, 11 Bank street, Hillhead.
Bagshawe & Co., Ltd., elevating and conveying specialists, 19 Waterloo street.
Baikie & Hogg, laundry, Ruchill.
Baikie & Hogg, shirt factory, Ruchill.
Baikie & Hogg, dyers and cleaners, Ruchill.
Baikie & Hogg, shirt makers, hosiers, and glovers, 52 Gordon st.
Baikie, Elizabeth, hardware merchant, 363 Cumberland street; house, 280 do.
Bailey, C. W., Ltd., manufrs. grey shirtings, sateens, &c., Earby Colne, 21 Cochrane street.
Bailey, David, 14 Cleveland street.
Bailey, James, painter (at Orr & Sons), ho., 30 Dunearn street.
Bailey, J. A. & Co., Ltd, wine and spirit merchants (wholesale), 339 Argyle street.
Bailey, W. J., warehouseman (at Willis, Nelson & Co's.), house, 4 Melrose gardens.
Bailey, Sir W. H., & Co., Ltd., Salford, hydraulic engineers and valve makers, 19 Waterloo st.
Bailey, Wm. Douglas, teller, Royal Bank of Scotland; house, Craster, Clarkston road, Muirend.
Baillie, Angus, deputy inspector, Govan Combination Parish Council; ho. 12 Clifford street.
Baillie, David, superintendent, Pinkston Power Station; house, 20 M'Culloch st., Pollokshields.
Baillie, Douglas G. (Baillie & M'Intyre), ho., Leura, Elderslie.
Baillie, Francis, agent, Union Bank of Scotland, Ltd., Tradeston.
Baillie, George R., produce agent, 37 Hutcheson st.; res. Thorshaven, Peveril avenue, Shawlands.
Baillie, Jas. (at Jno. Miller & Quaile's), house, 1 Kingsley avenue, Crosshill.
Baillie, James, malt and hop merchant, 11 Bothwell street; store, 31A Elderslie street.
Baillie, James (of James Baillie, malt and hop merchant), ho. 12 Wilson street, Hillhead
Baillie, James (of Wm. Gilchrist & Co.); house, 18 Norham street, Crossmyloof.
Baillie, James R., baker and confectioner, 111 and 113 Nelson st., s.s.
Baillie, John, supervisor, 58 Bothwell st.; house, 2 Lochlea road, Newlands.
Baillie, John R. (of Baillie & Telfer), house, 58 Cadder street, Pollokshields.
Baillie, John, cycle agent, 266 Allison st., Crosshill; ho., 21 Garturk street.
Baillie, J. R., National Bank of Scotland, Ltd.; ho. 691 Cathcart road, Crosshill.
Baillie, J. A., 18 Underwood street, Langside.
Baillie & M'Intyre, colliery agents, 54 Gordon street.
Baillie, M., dentist, 184 West Graham street.
Baillie, Robert, 10 Hamilton cres., Partick.
Baillie, Robert, grocer and provision merchant, 1225 Govan road, Govan.
Baillie, S. H., commission agent, 96 Miller street; house, 6 Mount-Stuart street, Shawlands.
Baillie, S. F., Commercial Union Assurance; house, 53 Randolph road, Broomhill.

Baillie & Telfer, glass merchants and glazing contractors, 5 Thistle street, Garnethill.
Baillie, Thomas B. (Mann, Byars & Co., Ltd.); house, 32 King Edward road, Jordanhill.
Baillie, Wm., & Co. printers and stationers, Burgh Printing Works, Main street, Barrhead.
Baillie, Wm., I.A., architect, 2 West Regent st.; ho., Rokeby, Gourock.
Baillie, Wm., G.P.O.; ho. 106 York drive, Hyndland.
Baillie, Wm., cork manufacturer, 134 Bain street.
Baillie, Wm., traveller (of J. A. Sharwood & Co., Ltd., London), house, 8 Carlyle drive, Crookston, Paisley.
Baillie, Wm. R., 29 Cadogan st.; ho. 85 Oxford drive.
Baillie, Mrs., wine and spirit merchant, 11 and 13 Hutcheson street, 115B and 115C W. Nile st.; house, 36 Corrour road, Newlands.
Baillie, Mrs. Mary, dairykeeper, 584A Gallowgate; ho. 586 do.
Baillie (The), published by A. F. Sharp & Co., 14 Royal Exchange square.
BAILLIE'S Institution; Chamberlain's Office, 178 St. Vincent st., Thomas Stout, chamberlain.
Baillie's Institution Free Public Reference Library, 153 West Regent street.—*See Appendix.*
Baim, Harris, picture frame maker, 103 Main street, s.s.
Bain, Alex., Savings Bank, 177 Ingram street; house, 77 Barrington drive.
Bain, Alex. & John, colliery agents, 34 St. Enoch sq.
Bain, Alex. (of Alex. & John Bain); ho. 41 Eglinton rd., Ardrossan.
Bain, Alexander, watch and clock maker, 441 St. George's road.
Bain, Alex., solicitor (at J. W. Macalister & Dundas); ho., 12 Crow road, Partick.
Bain, Aulay, 30 Kelvinhaugh street.
Bain, David A., Bank of Scotland, 6 Miller street; ho. 47 Durward avenue, Shawlands.
Bain, David, & Co., wholesale tea merchants, 13 York street.
Bain, David, restaurateur, 350 Aikenhead road.
Bain, David M., Audit Office, G. & S.W. Rail.; ho. Thornton park, Thornton hall.
Bain, Donald & Co., distillers, 43 Renfrew st.
Bain, Gardner & Co., shipbrokers and owners, 19 Waterloo street.
Bain, George (of Bain, Gardner & Co.); house, 66 Durward avenue, Shawlands.
Bain, George, glass sign maker, glass stainer, embosser, &c., 261 Buchanan street; house, 1 Ashburn gardens, Gourock.
Bain, Hugh, colliery agent and merchant, West st. Mineral Station; ho., 129 Mount Annan drive.
Bain, James (of W. B. & J. Bain), ho., 37 Cranworth st., Hillhead.
Bain, James A., house factor and insurance agent, 76 Eaglesham street; house, 8 Gilmour street, Ibrox.
Bain, James, Secretary (at George Grant & Sons, Ltd.); ho., 15 Armadale street.
Bain, James, inspector (Scottish district), London Assurance Corp.; res. Shalimar, Giffnock.
Bain, John (at John Cochrane, 70 Dobbie's loan); house, 41 Prince Albert st., Crosshill.
Bain, John, & Son, tinsmiths, gasfitters, and plumbers, 104 Renfrew st.; ho. 129 do.
Bain, John (of John Bain & Son), house, 129 Renfrew st.
Bain, John, traveller (Wylie, Stewart & Marshall); ho. 35 Croft road, Cambuslang.
Bain, J., & Co., timber measurers, 165 N. Wallace street.
Bain, John W., 34 W. George street; ho. Ardencraig, Milliken Park.
Bain, John (at Elmbank Foundry); ho. 146 West Prince's street.
Bain, John (of Alex. & John Bain), ho. 173 Glasgow street, Ardrossan.
Bain, J. & R., dairy, 163 Great Western road; ho., 52 Carrington street.
Bain, Kenneth, accountant, 27 Angus st., Springburn; ho. 76 Horne st.
Bain, M. & L., drapers, 615 Duke street; ho. 15 Armadale street.
Bain, Robert, stationer, newsagent, and tobacconist, 384 Rutherglen road; house, 149 do.
Bain, Robert, traveller (Bennett & Co.); house, 88 Percy street, North Kelvinside.
Bain, Robert, chief assistant, The Mitchell Library; house, 140 Buccleuch street.
Bain, Thomas, fruit and vegetable merchant, 214 Gallowgate; house, 97 Gt. Hamilton st.
Bain, Walter (of Laird Line, Ltd.), 52 Robertson st.; residence, Derclach, Ayr.
Bain, William N., M.I.Mech.E., consulting engineer, 40 St. Enoch sq; ho., 7 Aytoun rd. Pollokshields.
Bain, Wm., tinsmith, gasfitter, sheet iron and zinc worker, 941 Argyle street.
Bain, William, & Co., Ltd., wire drawers, Lochrin Iron Works, Coatbridge.
Bain, William, & Co., Ltd., manufacturers of iron and wood buildings, bungalows, stables, shooting lodges, &c., Lochrin Iron Works, Coatbridge.
Bain, William, & Co., Ltd., manufacturers of iron and steel roofs and bridges and structural engineers, Lochrin Iron Works, Coatbridge.
Bain, William, & Co., Ltd., manufacturers of iron and wire fencing, railings and gates, Lochrin Iron Works, Coatbridge.
Bain, Wm. Withers, physical culture and massage, 187 West Regent street.
Bain, Wm. H. (at Watson, Laidlaw & Co., Ltd.); ho. Reston, 62 Corrour road, Newlands.
Bain, W. B. & J., agents for Royle's, Ltd., Manchester; F. W. Cotterill, Limited, Darlaston; Oerlikon Co., Zurich; W. N. Baines & Co., Rotherham; Croft & Perkins, Ltd., Bradford; Joseph Evans & Sons (Wolverhampton), Ltd., Wolverhampton; 65 Waterloo street.
Bain, W. B. (of W. B. & J. Bain), ho., Strathearn, Kilmacolm.
Bain, Mrs Isa., newsagent and tobacconist, 137 Main st., s.s.; ho., 141 do.
Bain, Mrs. Whyte, dressmaker and costumier, 32 Granville street, Charing Cross.
Bain, Mrs., draper, 1275 Dumbarton rd., Whiteinch.
Bain, Miss E., draper, 57 Cumbernauld road.
Bain, Lizzie, fishmonger, 1007 Argyle street.
Bainbridge, Geo., & Co., florists, 17 Eglinton st. and 59 St. George's road.
Baird, Adam H. (at Allan, Whyte & Co.'s); house, Woodhall, Stirling drive, Burnside.
Baird, Albert J. A. (of John M. Clerk & Co.); ho. 9 Stanmore rd., Mt. Florida.
Baird, Alexander (of Boyd, Barrow & Co.); house, 5 Wilton drive.

Baird, Alex. Smith, J.P., 27 Oswald st.; res. Hillside, Kilmun.

Baird, Alexander, & Son, christmas card and artistic stationery manufacturers, Kelvinbridge Works, Herbert street, North Woodside road, and 72 Aldersgate street, London, E.C.

Baird, Alfred W. (of Kelvin, Bottomley & Baird, Ltd.), optician, nautical, mathematical and philosophical instrument maker, 16-20 Cambridge st.; house, 9 Whittingehame drive, Kelvinside.

Baird, Allan F., writer (of Jameson, Maclae, & Baird), ho. 2 St. John's terrace.

Baird, Allan W., engineer (late of Cockburns, Ltd.); ho., Romiley, 2 Erskine avenue, Dumbreck.

Baird, Rev. Andrew Cumming, B.D., B.Sc., Anderston Parish Church; ho., 14 Royal ter., W.

Baird, Andrew (of Hunter, Baird & Co.), house, 15 Mitchell drive, Rutherglen.

Baird, Andrew, City Chamberlain's office; house, 33 Ormonde Park, Cathcart.

Baird, Andrew, commercial traveller, 113 Waterloo st.; ho. 51 Cambridge dr., Kelvinside, N.

Baird, Andrew C., writer, 102 Bath st.; ho. The Firs, Buchanan drive, Rutherglen.

Baird, A. C., & Co., writers, 102 Bath street.

Baird, A. Watson, jun., chartered accountant (of Baird & Macmillan, C.A.); ho., Romiley, 2 Erskine avenue, Dumbreck.

Baird, Arch. S., 31 Hamilton drive, Pollokshields.

Baird, Archd., & Son, Ltd., iron merchants, wholesale and export ironmongers, colliery and iron works furnishers, engineers, steel, iron, and brass founders, gutta-percha and brattice cloth manufacturers, Clyde Steel and Engineering Works, Hamilton.

Baird, Archd., & Son, Ltd., engineers and manufacturers of every description of steel, iron, and brass castings, locomotive engines for sale or hire, Clyde Steel and Engineering Works, Hamilton.

Baird, A. W. (of Thos. Adam & Co.), ho. 50 Cranworth street, Hillhead.

Baird Brothers, surgical dressing manufacturers, 97 Bath street.

Baird, Chas. J. (of C. J. Baird & Co.), ho. 18 Derby cres., Kelvinside.

Baird, Charles, pawnbroker, 665 Gallowgate; ho. 169 Reidvale street.

Baird, Charles J. & Co., wine and spirit brokers, 27 Oswald street.

Baird, Daniel, J.P., operative plasterers' gen. secy. and organiser, 3 Silverfir street.

Baird, David, Cal. Rly. Coy., 318 Parliamentary rd.; house, 49 Lilybank gardens.

Baird, David (of Johnston, Baird & Co.), ho. Inchcolm, Carmyle avenue, Carmyle.

Baird, David (John Brown & Son, Ltd.); ho., 110 Hamilton road, Rutherglen.

Baird, David D., land agent, and agent, Union Bank of Scotland, Limited, Govan, at Mr. Duncan's, 94 Buchanan street, Glasgow, on Wednesdays, from 12 till 2 o'clock; res., Rockfield, Bellahouston.

Baird, D., dairyman, 41 Stewartville st.; ho. 27 White street, Partick.

Baird, Franklin M. (Hugh Baird & Sons, Ltd.); ho. Heatherton, Howard road, Newbury (Berks).

Baird, George, dining-rooms, 208 Kelvinhaugh street.

Baird, George (of Baird & Knox), ho. 100 North Frederick street.

Baird, George C. (at Gilmour & Co.'s, 5 Royal Exchange square); house, 8 Northbank terrace.

Baird, Gilbert T., produce and chemical broker, 84 West George st.

Baird, Harry (John Brown & Son, Ltd.), Clutha Factory, 62 Carstairs street.

Baird, Harry A. (of Archibald Baird & Son, Ltd.); ho Ashfield House, Charing Cross.

Baird, H. Stanley M. (Hugh Baird & Sons, Ltd.); ho. Keppoch, Cardross.

Baird, Hugh & Co., brewers, Great Canal Brewery, Baird's brae, Possil road, and Athelstaneford Maltings, Drem.

Baird, Hugh, marine insurance broker, marine agent and fire secretary for the South British Insurance Co., Ltd., Royal Exchange buildings; house, Avonmill, Blairbeth drive, Mount Florida

Baird, Hugh, & Sons, Ltd., maltsters, malt flour manufacturers, hop, and grain merchants, 29 St. Vincent place.

Baird, James, engineer (of Clifton & Baird, Ltd., machine tool makers, Empress Works, Johnstone); house, Romiley, 2 Erskine avenue, Dumbreck.

Baird, James, & Co., auctioneers, valuators, house factors, and fire loss assessors, 68 West Regent st.

Baird, James, bookkeeper at Maclay & M'Intyre's; ho. Gowanbank, Bishopbriggs.

Baird, James, G.P.O.; ho. 79 Cartvale rd.

Baird, James (of Baird Bros.), res. Fulbar, Langlands road, Newlands.

Baird, James (of John Baird, Ltd.); ho. 18 Leven st., Pollokshields.

Baird, James, contractor, 5 King st., Pollokshaws; ho. 50 Pleasance street, do.

Baird, Rev. J. A., M.A., minister, Broomhill U.F. Church, Partick; ho. 4 Marlborough av., Partick.

Baird, J. & L., manufacturers, umbrellas, corsets, shirts, underclothing, and baby linen, 9 Cochrane street.

Baird, John, F.F.S., surveyor, 261 West George st.; ho., 12 Terregles avenue, Pollokshields.

Baird, John, bookseller, 5-8 Queen's arcade; ho. 32 Barrington drive.

Baird, John (of John Baird & Sons, 22 Royal Exchange sq.); res. Glanderston, Springboig rd., Shettleston.

Baird, John, tailor and clothier, 18 Willowbank st.

Baird, John, newsagent, 21 Allison street; house, 500 Crown street.

Baird, John (of Archibald Baird & Son, Ltd.), res., Gilholm, Strathaven.

Baird, John, secy. (Royal Court, A.O.F.), 7 Duke st.

Baird, John, & Sons, Avenuehead Sand Quarries, Glenboig; Glasgow offices, 68 Bath street.

Baird, John, Ltd., glass manufacturers, 99 Milton street, Port-Dundas.

Baird, John L., chief inspector, Yorkshire Insurance Co., Ltd.; res., Westmont, Bearsden.

Baird, John, wholesale and manufacturing optician, 68 Mitchell st.; ho. 4 Crompton avenue, Cathcart.

Baird, John, & James Thomson, I.A., architects, 88 Bath street.

Baird, John (of J. & L. Baird); residence, St. John's, New Cathcart.

Baird, John, writer, 173 St. Vincent street; ho. Hillcrest, Albany dr., High Crosshill, Rutherglen.

Baird, John (of J. Baird, Ltd.); ho. 7 Burnbank ter.

Baird, John, & Sons, letterpress printers, 22 Royal Exchange square.

Baird, John, piano and organ tuner and dealer, 22 Pollok street, S.S.

Baird, J. Spence, Scottish Union & National Insurance Co.; ho. 10 Grantly st., Shawlands.

Baird, John, M.B.C.M., 134 Wilton street

Baird, J., restaurateur, 336 Gairbraid street; ho. 163 Garrioch road.

Baird, J. G. A., of Muirkirk, 175 Hope street; res., Wellwood, Muirkirk, Ayrshire, Colstoun, Haddington, and 89 Eaton square, London, S.W.

Baird & Knox, wrights, 104 Port Dundas road.

Baird, Lockhart (of J. & L. Baird); res. Kathieville, Cathcart.

Baird, M. B. (of Arch. Baird & Sons, Ltd.), resid., West house, Bothwell.

Baird & Macmillan, chartered accountants, 79 West Regent street.

ird, Matthew B. (of Archibald Baird & Son, Ltd.), house, Bredenhill, Bothwell.

Baird, Montagu M. W. (of Hugh Baird & Sons, Ltd., 29 St. Vincent place), house, Keppoch, Cardross.

Baird, M. K., draper, 170 Garngad road; house, 34 Ballindalloch drive.

Baird, Robert, wholesale optician, clock and bronze importer, jewellery dealer, etc., 5 Union st. —*See Adv. in Ap.*

Baird, R. E. W. (Captain), deputy-governor, H.M. Prison, Barlinnie; ho. Park view, do.

Baird, Robert, Coal Owners' Association, 105 St. Vincent street; ho. Annickbank, Cambuslang.

Baird, Robert (at Glasgow Eastern Co-operative Society, Ltd.), ho. 7 Aberfoyle street.

Baird, Robert, & Co., oil and colour merchants, 35 Glassford st; stores, 132 Trongate and Emily place. Telephone No., 3028 Bell (2 lines); telegrams, "Shellac, Glasgow."

Baird, Robert, wright, Dalmuir; ho. Jessamine, do

Baird, Robert (of John Baird & Sons, 22 Royal Exchange square); ho. 11 Queen's Park avenue, Crosshill.

Baird, Robt., general smith, 273 Duke st.; ho. 583 do.

Baird, Robert S., joiner and cabinetmaker, 18 Ruthven lane; ho. 27 Apsley street, Partick.

Baird Smiths, Muirhead, & Guthrie Smith, writers, 205 St. Vincent st.

Baird & Stevenson, Limited, woollen merchants, 11 Bothwell street.

Baird & Stevenson, Grange, Locharbriggs, Barskimming, and Monkredding Quarries, 25 Carlton place.

Baird, Stirling, & Riddell, writers and notaries public, 100 West Campbell street.

Baird & Tatlock, scientific instrument makers, laboratory furnishers and chemical dealers, 45 Renfrew st. and at 7 Teviot place, Edinburgh; 164 Brownlow hill, Liverpool; and 25 High st., Manchester; telegraphic address, "Technical, Glasgow;" telephone Nos., 747 and 748 Douglas.

Baird-Taylor Bros., wholesale Scotch whisky and wine merchants, 68 Bath street; telephone Nos., 2160 and 2161 Douglas; telegrams, "Tamarind, Glasgow."

Baird, Thomas (of William Colvin & Co.), 12 Berkeley terrace.

Baird, T. Herbertson (of Russell & Adam), house, 24 Kingsborough gardens, Kelvinside.

Baird, T. & Sons, opticians, 71 Queen st., 54 St. Enoch square, and 391 Victoria road; house, 9 Eskdale street.

Baird, Thomas, draper, 166 London street

Baird, Thomas, jun., F.R.I.B A., I.A., architect, 134 Bath st.; ho. 3 Newlands park, Newlands.

Baird, Thomas E. (of Alexander Baird & Son), house, 11 Montgomerie crescent, Kelvinside.

Baird, Thomas H., engineer, 11 Beaumont gate, Dowanhill.

Baird, Thomas, 83 Kilmarnock road, Shawlands.

Baird, William, & Co., Ltd., foundry and smithy coke manufacturers, Port-Dundas and Kilsyth; head office, 168 West George street.

Baird, William, & Co., Ltd., iron and coal masters, 168 West George street.

Baird, William, & Co., Ltd., manufacturing chemists; works, Gartsherrie, Lugar, Kilwinning, Muirkirk, Twechar and Bedlay; head office, 168 West George street.

Baird, William, & Co., Ltd., oil merchants; works, Gartsherrie, Lugar, Kilwinning, Muirkirk, Twechar and Bedlay; head office, 168 West George street.

Baird, William, & Co., Ltd., iron and coal masters, and manufacturers of "Eglinton briquettes," Gartsherrie, Eglinton, Blair, Lugar, Muirkirk, and Portland Ironworks; head office, 168 West George street.

Baird, William, writer (of Baird, Stirling, & Riddell), ho., 135 Greenhead ter.

Baird, William, Winter, & Co., writers, 83 West Regent street.

Baird, William, of Elie and Cambusdoon, 175 Hope street; residence, Elie house, Fifeshire.

Baird, William B. (at G. & J. Burns', Ltd.); house, Aultbaitha, Earlspark avenue, Newlands.

Baird, Wm., & Co., rope and twine manufacturers, 30 N. Albion street.

Baird, Wm., carrier, 4 York terrace, Shettleston.

Baird, William, pastry baker, 200 Dumbarton road, Partick; ho., 82 do.

Baird, Wm., writer (of M'Lean, Baird, & Neilson), house, 40 Kelvinside gardens, North.

Baird, Wm., & Co., wholesale confectioners, 73 Kelvin street, city.

Baird, Wm. (of Wm. Baird & Co., wholesale confectioners), ho., 47 Windsor ter., St. George's road.

Baird, William, hairdresser, 524 Duke st.; house, 27 Bluevale street.

Baird, William D., writer, 342 Argyle st.; house, Hartfield, New Cathcart.

Baird, Wm. L. (of J. & L. Baird), ho. 51 Camphill avenue, Langside.

Baird, Wm. (at Allan Bros. & Co. U.K. Ltd.); ho. 10 Grafton sq.

Baird, Wm., teacher, Mathieson Street School; ho., 60 Durward avenue, Shawlands.

Baird, William S., writer, 185 St. Vincent st.; ho., 136 Woodstock avenue, Shawlands.

Baird, William, boiler inspector (Scottish Boiler Ins. Co., Ltd.), 174 West George street; ho. 6 Woodside place, Shettleston.

Baird, William S. (of Baird Bros., 97 Bath street); house, Nithsdale, 10 Blackburn road, Ayr.

Baird, William, writer (of Wm. Baird, Winter & Co.); house, 18 Royal crescent, W.

Baird, W. A., manufacturer's agent, 180 Ingram st; ho. Anath, Kilmacolm.

Baird, Wm. & Son, steel roof and bridge builders, Temple Iron Works, Anniesland. Telephone Nos. 1592 and 1593 Hillhead; telegrams, "Bridging, Glasgow."

Baird, William M. (of Wm. Baird & Son), ho. Westmont, Bearsden.
Baird, Wilson, iron and steel agent, 74 York street; ho. Kelburne, Blackhall, Paisley.
Baird, Mrs. W., grocer, 191 Gairbraid st.; ho. 307 do.
Baird, Miss, dress and mantle maker, 5 Derby st.
BAIRD Trust Office, 175 Hope street; James R. Fairlie, secy.
Bairnson Brothers, Italian warehousemen, 74 York street.
Bairnson, G. L. (of Bairnson Bros.); ho. 9 York drive, W.
Bairnson, James, commission agent, 27 Oswald st.; ho. 49 Cambridge drive.
Bakau (The) Company, Limited, 24 George square; Alex. M'Nair, secy.
Baker, A. J (E. Showell & Sons, Ltd); house, Whitehill avenue, Stepps.
Baker, Arthur, & Co., Ltd., gentlemen's tailors, 17 Union street.
Baker Bros. (late M'Farlane & Co.'s), laundrymen, Gateside, Barrhead; ho. Gowanhill cottage, do.
Baker, Edward J., 213 Langside road.
Baker, George R., 10 Ravenswood dr., Waverley park.
Baker, George, watchmaker, 774 Govan road; ho. Gowrie Knowe, Craigton, Govan.
Baker, J. C., cinematograph specialist, 95 Renfield st.; ho., 429 Parliamentary road.
Baker, J. A. (of A. Haacke & Co., Ltd.); house, 4 Yarrow gardens, Kelvinside.
Baker, Samuel, & Co., goldbeaters, 27 Cadogan st.; works at Rutherglen; res., Winsford, do.
Baker, Wm. A., Royal Bank of Scotland; house, 58 Millbrae road, Langside.
Baker, Miss Eve, artist, Albany Studios, Charing cross.
Baker, Miss (at Mrs. M. M'Hardie's); ho. 18 Montague street, W.
Bakhtiari Oil Co., Ltd., 175 West George st.
Balabanian & Yuill, photographers, 184 Paisley rd.
Balcke & Co., Ltd., makers of water cooling towers and spray coolers, London; agents, Morris, Warden & Co., 68 Gordon street.
Bald, Fred. N., 8 Wilton mansions, North Kelvinside.
Bald, James, & Co., corn and produce brokers, 70 Robertson street.
Balden, James, cashier, Scottish Widows' Fund Life Assurance Society; ho., 5 Doune quadrant.
Balden, Peter Gibson (at M. Risk & Sons', Ltd.), 58 Dundas street.
Balden, Wm., Treasurer's Dept., Caledonian Railway Co., 302 Buchanan st.; ho., 52 Carrington st.
Balderston, Archibald H., superintendent of Bazaar; ho. 126 Kenilworth avenue, Shawlands.
Balderston & Co., leather merchants, and leather belting manufacturers, 201 St. Vincent street.
Balderston & Co., agents for the "Wing Disc" ventilating fan, 201 St. Vincent street.
Balderston & Co., managing agents for Edward R. Ladew, New York, manufacturer of "Hoyt's" oak tanned leather belting, 201 St. Vincent st.
Balderston, David, G.P.O.; ho. 45 Kings Park road, Mount Florida.
Balderston, John M., yarn merchant (of Geo. Younger & Co.), ho., 7 Aytoun road, Pollokshields.
Baldwin, Harry Warren (of Blythe, Baldwin, & Dow), chartered accountant, 45 W. Nile st., and Jackson Block, 235 Jasper ave., E. Edmonton, Canada.
Baldwin, J. & J. and Partners, Ltd., worsted and woollen spinners, 188 Ingram st. Telephone No. 2458 Bell. Telegrams, "Beehive," Glasgow.
Baldwin & Walker, Ltd., knitting and fancy wool spinners, 49 Queen st.
Baldwin, Mrs., grocer, 486 St. George's road.
Bale, Alex., hairdresser, 351 Paisley road; ho. 1 Princes st., Pollokshields.
Bale, James B., 1 Princes st., Pollokshields.
Bale, Mrs. Henry, facial massause, chiropodist, and manicurist, 24 Newton st., Charing cross.
Balfour, Alex. (of Alex. Balfour & Co.), res. Kelvindare, Cambridge drive, Kelvinside.
Balfour, Alexander, & Co., export merchants, 196 St. Vincent st.
Balfour, Andrew, F.R.I.B.A., I.A., architect, 110 Mains st; ho. Rostrevor, Bridge-of-Weir.
Balfour, Andrew, foreman, Hydepark Bakery; ho., 56 Gibson street, Hillhead.
Balfour & Bishop, accountants, stocktakers, and licensed valuators, 47 Oswald street.
Balfour, Geo., wine and spirit merchant, 42 Hospital street.
Balfour, George, wine and spirit merchant, 327 So. Wellington st.; ho., 18 Bolton drive, Mt. Florida.
Balfour, George (of Balfour & Pryde), house, 11 Buccleuch street.
Balfour, J. A., & Co., manufacturers' agents, 72 Waterloo street.
Balfour, John (of Dundas Hamilton & Co.); house, Glenard, Quadrant road, Newlands
Balfour, John A. (at James Findlay, junr., & Son), ho. 281 Kenmure st.
Balfour, P. C., secy., The Trinidad Shipping and Trading Co., Ltd.; residence, Dunrobin, Helensburgh.
Balfour, P. S. (of Balfour & Rintoul); ho. 11 Strathmore gardens, Hillhead.
Balfour & Pryde, tailors and clothiers, 12 and 14 Findlay street.
Balfour & Rintoul, wine and spirit brokers, 65 Bath st.
Balfour, Robert, salesman, Maclaurin Bros.; house, 122 Durward ave., Shawlands.
Balfour, Thomas A. G. (of John Baird, Ltd.); house, 45 Bishop's road, Broomhill.
Balgarnie, Robert (at Black, Son & Todd); house, 23 Carmunnock road, Mount Florida.
Balharrie, John F., tobacconist, 20 Renfield st.; house, 10 Otago street, Hillhead.
Balharrie, Mrs., tobacconist, 479 Great Western road; house, 10 Otago street.
Ball, Mrs. H. W., Dunaivon, Row, Dumbartonshire.
Ballachulish (The) Slate Quarries, Ltd., Ballachulish; Glasgow office, 5 Oswald street. Telegrams, "Sizables, Glasgow." Telephone Nos., 1581 Argyle and 1577 Central.
Ballantine, Aitken, 163 Hope st.; ho. 28 Forsyth street, Greenock.
Ballantyne, butcher, 338 Saracen street; ho. 445 Bilsland drive.
Ballantine, A. Russell, stockbroker (of Robt. Easton & Co.), ho. Bedlormie, Blackridge, Linlithgowshire.
Ballantyne, Andrew, general manager, Public House Trust (Glasgow District), Ltd., 101 West Regent st.; ho. 16 Moray avenue, Scotstoun.
Ballantine, Arch. M., accountant (Young's Paraffin Light Co.); ho. 6 Craigmillar road, Langside,

Ballantine, Arthur (of J. Lizars); res. Edenbank, Lenzie.

Ballantyne, Arthur J., M.D., F.R.F.P.S.G., ophthalmic surgeon, 11 Sandyford place, W.

Ballantyne, Charles, house factor and insurance agent, 426 Crown st.

Ballantyne, David, jun., dairyman, 159 Kent rd.; ho. Millands, Galston.

Ballantine, David, writer and notary, 205 Hope st. Telephone No., Nat. 852 Douglas.

Ballantyne, Ebenezer S., 517 Sauchiehall street.

Ballantyne, F. W., baker and purveyor, 19 Morrison st.; ho. 74 Ardgowan street.

Ballantine, Geo. & Son, wine merchants to His Majesty the King, 100 Union street; bonded stores at Granton, near Edinburgh. Telegraphic address, "George," Glasgow. Nat. Tel. No. 7768 City.

Ballantine, Geo. & Son, exporters of old Scotch whisky, 100 Union street.

Ballantine, Geo. & Son, wine importers, 100 Union street.

Ballantine, Geo. & Son, importers of Havana cigars, 100 Union street.

Ballantine, Geo. (of Geo. Ballantine & Son); res. St. Blane's, Dunblane.

Ballantine, George, junr. (of Geo. Ballantine & Son), ho. 8 Eglinton drive.

Ballantyne, Henry, engineer, 400 Crown street.

Ballantine, Hew (of J. Lizars), res. The Laurels, Bridge-of-Weir.

Ballantyne, James, & Son, watch manufacturers, jewellers, importers of French clocks and oriental goods, 52 Virginia street.

Ballantine, James, M.A., LL.B. solicitor, 131 West Regent street; house, 182 Whitehill street.

Ballantine, James C., agent, 474 Duke street

Ballantyne, James, hosiery manufacturer, 93 Holm st., off 25 Hope st.; ho., 21 Keir st., Pollokshields.

Ballantine, Jas. J., shipbroker, 12 Renfield st.; ho. 32 Hamilton Park terrace.

Ballantyne & Jardine, stock and share brokers, 86 St. Vincent st.

Ballantyne, J. L. (of Cal. Rly. Co.), 87 Union st.; ho. 107 Broomhill drive.

Ballantyne, J. M. (of Ludovic Mann & Co.), insurances, 144 St. Vincent street, and 90-91 Queen street, Cheapside, London, E.C.; house, 32 Eastwood avenue, Giffnock.

Ballantyne, J., outdoor goods manager's office, Caledonian Railway, 296 Buchanan street.

Ballantyne, John, warehouseman, 346-350 Victoria road; ho. 1 Princes street, Pollokshields.

Ballantine, John F. (of Ballantine & Richardson); house, Dorisduan, Uddingston.

Ballantine, Matthew (of J. Lizars); house, Dullatur house, Dullatur.

Ballantyne, Peter, dairyman, 11 M'Farlane street.

Ballantyne, Peter, teacher of music, 77 Sinclair dr, Langside.

Ballantine & Richardson, solicitors and notaries, 39 Bath street.

Ballantine, Robert, optician and photographic dealer, 99 St. Vincent st.; res. Glenside, Dullatur.

Ballantyne, Robert (Stewarts and Lloyds, Ltd.), ho., 5 Whittingehame drive, Kelvinside.

Ballantyne, R. B. (of R. B. Ballantyne & Co.), res., Redhall, 40 Sutherland avenue, Pollokshields.

Ballantyne, R. B. & Co., steamship owners, ship and insurance brokers, 212 St Vincent street.

Ballantine, R. H., C.A. (of J. Wyllie Guild & Scott, C.A.); ho. Clevanshill, Bridge-of-Weir.

Ballantyne, Thos., civil engineer, 14 Blythswood sq.; ho. 11 Sandyford pl., W.

Ballantyne, Thomas, dairyman, 1025 Cathcart road; ho. 1023 do.

Ballantine, Thos., repair works manager (Alex. Stephen & Sons, Ltd.); ho. 24 Highburgh road, Dowanhill.

Ballantyne, William (at J. Heatherill & Co.'s.), 11 Camphill ave., Langside.

Ballantine, William, train letter offices; house, 56 Dundas street.

Ballantyne, W., music teacher, 405 Victoria road

Ballantyne, W. J. S., stockbroker (of Ballantyne & Jardine); ho. 215 Nithsdale road, Pollokshields.

Ballantyne, Miss R., tobacconist and confectioner, 445 Keppochhill road.

Ballantyne, Maggie, dairy and provision merchant, 25 Raglan street

Ballardie, J., stationer and bookseller, 121 Castle street; house, 39 Alexandra parade.

Ballardie, W., M.A., translator, 13 St. Vincent place; ho. Brundall, Woodburn road, Newlands

Ballina Steam Packet Office, Laird Line, Ltd., 52 Robertson street.

Ballingall Andrew (of Ballingall & Co.); house, 34 Princes street, Pollokshields

Ballingall, A. W. (of Ballingall & Co., 449 Gt. Western road); ho., 24 Bank street.

Ballingall & Coy., dispensing and photographic chemists, 449 Gt. Western road, Hillhead.

Ballingall & Co., stevedores, 53 Govan road.

Ballingall, James, blacksmith and locksmith, 31 Anderson st., Partick; ho. 385 Dumbarton rd., do.

Ballingall, Peter, chemist, 1136 Dumbarton road; ho. 10 Park drive, Whiteinch.

Ballingall, T. C. (of Devas Routledge & Co., Ltd., London), 87 Union street; ho. 61 Airlie gdns, Hyndland.

Balloch, John B. (of Robert Balloch & Co.), 17 Robertson street and 1 York drive, Hyndland.

Balloch, Robt., & Co., tea merchants, 17 Robertson st., and Dyers Hall wharf, 95 Upper Thames st., London, E.C.

"Ballochmyle" Scotch Whisky, sole proprietors, Watson & Middleton, 19 and 21 Oswald street.

Balls, Edmund, agent, The Clydesdale Bank, Ltd., 331 Paisley rd.; ho. 93 Hyndland road.

Balls, Miss E. H., 41 Arlington street.

Ballymoney Egg Suppliers, Ltd., Ballymoney; Alex. C. Houston, 55 Hutcheson street, agent.

Balmer, T. (at R. B. Lindsay & Co.'s), house, 262 Paisley road, West.

Balmer, Wm. C., steward, Western District Hospital, Oakbank.

Baltic Leather Goods Co., belting, football and leather goods manufacturers, Graham st., Bridgeton.

Baltimore (U.S.) Steam Ship Office, Allan Bros. & Co, U.K. Ltd., 25 Bothwell street.

Baltimore (U.S.) Steamship Office, Donaldson Brothers, Ltd., 58 Bothwell street.

Baly, Ernest, physician and surgeon, 3 Park drive, South Whiteinch.

Bamber, Jas., hair dresser, perfumer, and theatrical wig maker, 86 Gordon street and 20 Argyle arcade; tel. No. 1653 Argyle.

Bamber, John R., 6 Carlton place, S.S.

Bamber, R. Sheldon, hairdresser, perfumer and theatrical wig maker, 12 and 13 Charing Cross Mansions and 104 Renfield st.; ho., St. Andrews, Bearsden; telephone No. 470 Charing Cross.

Bamber's Shipping Agency, general shipping agents, 241 Buchanan st.

Bamford, Frank L., professor of singing, 14 Colebrooke ter., Hillhead.

Bamford, H., M.Sc., A.M.I.C.E., lecturer, Glasgow University; ho. 58 Abbey drive, Jordanhill.

Bamford, Wm., engineer, 93 Hope st., 371 Central Chambers; ho. 7 Binnie st., Gourock.

"Banakes" Co, wholesale & manufacturing chemists, 412 New City road.

Bank of New South Wales; deposit agents, Boyds, Miller and Thompson, writers, 190 St. Vincent street.

Bank of Scotland, 2 St. Vincent place.

DISTRICT BRANCHES:—

Anderston, 470 Argyle street.
Anniesland, 1561 Great Western road.
Calton, 70 Canning street.
Cathcart, 67 Clarkston road, Cathcart.
Crosshill, 464 Victoria road.
Dennistoun, 324 Duke street.
East Park, 391 Gairbraid street.
Gorbals, 32 Main street, Gorbals.
Govan, 779 Govan road, Govan.
Govanhill, 339 Cathcart road.
Hillhead, 711 Great Western road.
Hope Street, 104 Hope street.
Hutchesontown, 130 Crown street.
Kinning Park, 46 Paisley road, West.
Laurieston, 1 Bridge street.
Miller Street, 6 Miller street.
Partick, 485 Dumbarton road, Partick.
Pollokshields, 234 Albert road.
St. George's Cross, 222 New City road.
Sandyford, 544 St. Vincent street.
Sauchiehall Street, 235 Sauchiehall street.
Scotstoun, 23 Gleneagles terrace, Scotstoun.
Shawlands, 1096 Pollokshaws road.
Springburn, 387 Springburn road, Springburn.
Strathbungo, 20 Kildrostan buildings.
Trongate, 90 Trongate.
Whitevale, 676 Gallowgate.

Bankart, Geo. P. (of London), modeller and plaster craftsman; office, 37 Cadogan street; workshop, 27 Carlton court.

Bankhead, Rev. W. T., M.A., B.D., Ibrox U.F. Church; ho. Airliewood, Bellahouston.

Bankhead, Miss Jane, matron, Barnhill Poorhouse.

Bankier, A. & Co., painters, paperhangers, and decorators, 30 Cowcaddens street.

Bankier, Miss, dressmaker, 44 Cromwell street

BANKNOCK Coal Co., Ltd., coalmasters; regd. office, 48 West Regent street.

Banks & Co., Limited, lithographers and printers; Glasgow office, 65 West Regent st.; H. G. Gillespie, representative.—*See Advt. in centre of Book.*

Banks, G, wine and spirit merchant, 105 Main street, Gorbals.

Banks, Henry C., newsagent, tobacconist, and hardware merchant, 395 Gt. Eastern rd.

Banks, Thomas, stevedore, Glasgow Harbour, 3 Cecil pl., 261 Paisley road, W.

Bannatyne, grocer and wine merchant, 37 Gibson street, Hillhead.

Bannatyne, A. Millar, writer and notary public (of Bannatyne, Kirkwood, France & Co.), ho., Milheugh, Blantyre.

Bannatyne, Dugald, C.A. (of Bannatyne & Guthrie), ho. 4 Southpark terrace.

Bannatyne, George, provision merchant, 1071 Dumbarton road, Whiteinch.

Bannatyne & Guthrie, chartered accountants, 191 West George street.

Bannatyne, James (of Connal & Bannatyne), ho., 115 Earlspark av., Newlands.

Bannatyne, James, writer (of Mackinnon & Bannatyne), ho. Fernhurst, Bridge of Weir.

Bannatyne, John, & Son, grocers and wine merchants, 307 Paisley road.

Bannatyne, John M. (of Connal & Bannatyne), house, 93 Millbrae road, Langside

Bannatyne, John C., burgh inspector, Partick; ho. 5 Broomhill terrace, Partick

Bannatyne, John (of Connal & Bannatyne), house, Egerton, Quadrant road, Newlands,

Bannatyne, John Stewart (of M'Clure & Bannatyne), ho. 138 Cambridge drive, Kelvinside, N.

Bannatyne, Kirkwood, France & Co., writers, 145 West George street.

Bannatyne, Mark, writer (of Bannatyne, Kirkwood, France & Co.), ho. 15 Windsor ter., west.

Bannatyne, Robt., Union Bank of Scotland, Ltd.; ho., 93 North Hanover st.

Bannatyne, Wm., F.F.A., actuary (Scottish Temperance Life Assurance Co., Ltd.); ho., Hillcrest, Claremont avenue, Giffnock.

Bannen, John James, solicitor, 72 Main street, Coatbridge; ho. Alderford place, do.

Bannerman, Alexander, bathmaster, Pollokshields Baths; house, 7 Leslie street.

Bannerman, Alick M., hay, straw, and grain merchant, 25 Otago st, Hillhead; ho. 10 do.

Bannerman, Charles (of David Bannerman), house, 27 Blythswood square.

Bannerman, David, corn factor, Corn Exchange buildings, 11 Waterloo st.; ho. 3 La Belle place.

Bannerman, George, assessor of income tax, 180 Hope street; house, 5 Manor road, Jordanhill.

Bannerman, John, restaurateur, 83 and 97 Dundas street; ho. 95 do.

Bannerman, J. R. (of Post Office), ho. 4 Rosslea dr., Giffnock.

Bannerman, John M., 26 Smith street, Hillhead.

Bannerman, Robert, 130 Pitt st; ho. 16 Blythswood square.

Bannerman, Thos. G., manufacturer's agent, 79 Virginia st.; ho., Parklea, Newlands.

Bannerman, Mrs. P. G., teacher of music, 12 Bruce street, Hillhead.

Bannerman, Mrs. David, 27 Blythswood square.

Bannerman, Mrs, 25 Montgomerie drive, Kelvinside

Baptie, Charles R., pianist, 12 Buccleuch st.

Baptie, Thomas, sack merchant, 61, 63 Brown st.; ho. Barfillan drive, Halfway.

Baptie, Miss A. E., teacher of pianoforte, 466 St. George's road.

BAPTIST Church, 118 North John street; Rev. Hugh Gunn, pastor

Baptist Church, John Knox street.

Baptist (The) Theological College, 209 Bath st.

Barback, L., ladies' tailor, 252 High st.; ho. 282 do.

BARBADOS Steam Packets, Prentice, Service & Henderson, 175 West George street.

Barbados, The Royal Mail Steam Packet Co., 125 Buchanan street.
Barbe, Louis, B.A., teacher of French and German, Glasgow Academy; ho. 8 Wilton mansions
Barber, F. W., stationer, printer and bookbinder, 472 Great Western rd.; ho. 28 Wilton gardens.
Barber, J. H., cycle agent, 330 Victoria road, Crosshill.
Barbour, Alex. C., sec. (Taylor & Ferguson, Ltd.), res., Hollybank, Houston.
Barbour Brothers, cycle builders, 80 Dalmarnock road, Bridgeton.
Barbour, David, & Co., chenille and tapestry manufacturers, Renfield Weaving Factory, Pollokshaws; telegraphic address, "Renfield," Pollokshaws; London warehouse, 2 Paternoster square, E C.
Barbour, Duncan, shipwright, 737 Dumbarton road.
Barbour, E. R., cashier, Saracen Foundry, Possilpark; ho. 180 Saracen st., do.
Barbour, Graham, plumber and gasfitter, 9 Rosevale street; ho. 5 Blenheim drive.
Barbour, Hugh C., C. A., 3 Edelweiss terrace, Partickhill.
Barbour, Hugh, appraiser, 132 Trongate.
Barbour, Hugh, & Co., auctioneers and valuators, 132 Trongate.
Barbour, James, grocer and provision merchant, 78 Grove street; ho. 47 Clarendon street.
Barbour, J. H., ship surveyor, British Corporation Registry; ho. Redclyffe, Cardross.
Barbour, John, I.A., licentiate R.I.B.A., architect, 7 Bath st.; ho. 42 Polwarth gardens, Hyndland.
Barbour, John W., draper and clothier, 35 Abbotsford place.
Barbour M., dairy, 587 Alexandra par.; house, 579 do.
Barbour, O. R., & Co., manufacturing chemists, and dealers in sausage skins, &c., 44 George street, Mile-end.
Barbour, Robert A. (at Reid, Macfarlane & Co., Ltd.); ho., 18 Exeter drive, Partick.
Barbour, Robert (at the Summerlee Iron Co., Ltd.); res. Maybank, Larbert.
Barbour, Thos., provision merchant, 726 Gallowgate; ho. 62 Garthland drive.
Barbour, Wm. K., teller, British Linen Bank; house, 309 Craigpark drive, Dennistoun.
Barbour, Wm. R. (of Wm. Shearer & Co.), house, 3 Queen Margaret place, Kelvinside, N.
Barbour, W. W. (at Greenlees Brothers'); ho. 28 Norse road, Scotstoun.
Barbour, Wm., M.B.C.M., physician and surgeon, 3 Edelweiss ter., Partick.
Barbour, Mrs D., hardware, 50 Crawford street, Partick; house, 48 do.
Barclay, Alex. (of Wm. Macfarlane & Co.), ho. Westholm, Jordanhill.
Barclay, Alexander P., 6 Spring gardens, North Kelvinside.
Barclay, Andrew W., M.I. Mech. E. (of Andrew Barclay & Co.), Forth Bridge Steel Works, Polmont Station.
Barclay, Andrew, teacher, Possilpark Public School; ho. 5 Lorne terrace, Maryhill.
Barclay, Andrew, Sons & Co., Limited, mechanical engineers, locomotive builders, iron and brass founders and boilermakers, Caledonia Works, Kilmarnock.
Barclay, Andrew, Sons & Co., Ltd., locomotive builders, mechanical engineers, iron and brass founders and boilermakers, Caledonia Works, Kilmarnock. Telegraphic address, "Barclayson," Kilmarnock; telephone No., 10. Registered office, 142 St. Vincent street, Glasgow; secy., James A. Gordon, B.L., C.A.; telephone No., 8563 City (3 lines).
Barclay, Andrew (at R. & J. Dick, Ltd.); ho., Rosslin villa, 31 Wester Craigs.
Barclay, A. J. Gunion, M.A.F.R.S.E., Mathematical master, High School; ho. 729 Gt. Western rd.
Barclay, Andrew W. (manager Schweppe's Limited), house, 15 Cathkin road, Langside.
Barclay, Andrew, warehouseman (at Willis, Nelson & Co.'s), ho. 336 Cumbernauld rd.
Barclay, Andrew & Co., consulting and inspecting engineers, licensed valuators, 122 Wellington street. Telegrams, "Confab, Glasgow;" telephone, 1121 Douglas.
Barclay, Angus, 41 Albert drive, Crosshill.
Barclay, Angus (at A. & R. Cochran's), house, 22 Woodend drive, Jordanhill.
Barclay & Co., engineers, Kilmarnock; office, John Finnie street.
Barclay, Connell & Co., ship carpenters, joiners and smiths, 169 Finnieston st.
Barclay, Curle, & Co., Limited, shipbuilders and engineers; building yard, Clydeholm, Whiteinch; engineering works, 36 Finnieston street; boiler works, 90 Kelvinhaugh street; Clydeside ship engine and boiler repairing works, Whitefield road, Govan; Elderslie Graving Dock, Scotstoun West; West Shipbuilding Yard, Scotstoun, Glasgow; head office, Whiteinch.
Barclay, Daniel, family and shipping butcher, 171 Paisley road west; ho. 175 do. Nat. tel., 240 Ibrox.
Barclay, David Thomson, architect (of H. & D. Barclay), 245 St. Vincent street.
Barclay, David, F.R.I.B.A. (I.A.), architect (of H. & D. Barclay), ho. Laventille, Crow rd., Jordanhill.
Barclay, George, 8 Windsor circus, Kelvinside.
Barclay, H. & D., architects, 245 St. Vincent st.
Barclay, James (at Caldwell, Young & Co., Ltd.), res. Oaklands, Old Kilpatrick.
Barclay, James J. (of Carrick, Barclay & Co.); ho. Clippens, Johnstone, N B.; tel., 51 Johnstone.
Barclay, James, engineer and merchant, 212 St. Vincent street.
Barclay, James, 212 St. Vincent street; agent for John Wood & Sons, Ltd., Barley Brook Foundry, Wigan.
Barclay, James, 212 St. Vincent st.; agent for Jas. Lamb & Sons, Ltd., Perseverance Works, Elland.
Barclay, James, cashier, Royal Infirmary, 135 Buchanan st.; ho. 16 Roxburgh st., Kelvinside.
Barclay, James, slater, 5 Milton lane; ho. 218 Great Western road.
Barclay, James (at Wm. M'Farlane & Co.'s), house, 11 Annfield road, Partick.
Barclay, James, builder, Greenlaw drive, Paisley; ho. Deanville, Greenlaw drive.
Barclay, John (of Barclay, Connell & Co.), ho. 193 Kent road.
Barclay, J. Keith, writer, 162 Buchanan street; ho. Insballoch, Largs.
Barclay, John (of Heron, Dickson, & Co.), 48 West Regent street.

Barclay, John B. S. (The Scottish Tube Co., Ltd., 34 Robertson st.); ho. 45 Fotheringay rd., Pollokshields.

Barclay, Mackay & Co., engineering agents, iron, steel, and metal merchants, &c., 13 Dixon street; telegrams to "Brass," Glasgow; telephone, Central, 846.

Barclay & Mathieson, iron, steel, and metal merchants. 159 Centre st.; tel. Nos., 1538 South side, 153 Kinning Park.

Barclay, P. H., confectioners' agent, 17 Oswald st., city; house, 42 Rowallan gardens, Partick.

Barclay, Perkins, & Co., Ltd., porter brewers, London; J. G. Thomson & Co., Ltd., agents, office and stores, 110 Wellington street.

Barclay, P. M., cashier (at D. G. Howat & Co., 91 Mitchell st.); ho. 281 Onslow drive, Dennistoun.

Barclay, Robert, china dealer, 27 Charlotte street

Barclay, Robert Francis, M.A., LL.B., writer (of Cowan, Clapperton & Barclay), ho., 21 Park ter.

Barclay, Robert, dairyman, 234 Battlefield road.

Barclay, R. M., manager for Scotland, The British General Insurance Co., Ltd.; ho., 23 Bellwood street, Langside.

Barclay, Robert W. (see Road Steam Engines Co., Ltd.), ho., 69 Leslie street, Pollokshields

Barclay, S., & Co., china, earthenware, and glass manufacturers' agents, 35 Robertson st.

Barclay, Thomas Kinloch (of Barclay, Mackay & Co.), ho. 55 Lochleven road, Langside.

Barclay, T. & J., pattern book and card makers, 13 South Exchange place.

Barclay, William, architect, 209 St. Vincent street; ho. 19 Park road.

Barclay, Wm. (of Cullen & Barclay), house, Churchhill, Giffnock.

Barclay, Wm., wine and spirit merchant, 859 Argyle street.

Barclay, Rev. Wm., M.A., Whitevale U.F. Church; ho., 6 Lloyd st., Dennistoun.

Barclay, W. jun., teacher, Mathieson Street School; ho. 19 Underwood street, Shawlands.

Barclay, William, B.D., minister, Townhead Parish Church; ho., Townhead manse, 40 Circus drive.

Barclay, Wilm, L.L.C.M., 167 Greenhead street.

Bardgett, Albert (of G.P.O.), ho. Mountview, 51 Hill street, Maryhill.

Bardowie Estate Office; Alexander M'Omish, C.A., factor, 79 West Regent street.

Baidykes Colliery Office, 174 West George st.

Barge, Ronald (of Richard Smith's Executors, Ltd.), res. Armadale, Row.

Barham, William H., secretary Glasgow Local Marine Board, and examiner of masters and mates, 12 James Watt st.; res., Clydetorre, Gourock.

Barker, Edward (at Jno. Menzies & Co. Ltd.); house, 123 North John street.

Barker & Rennie, brush manuftrs., 22 King st. city; goods entrance, 109 Trongate.

Barker, R. F., sausage skin manufacturer, 332 So. York street.

Barker, R. H. & Co., worsted and woollen spinners, 188 Ingram street.

Barker, William, glazier (of Wm. Meikle & Sons); ho., 32 Rannoch st.

Barkey, Peter, retired surveyor of customs and excise, Avonmore, Greenlees road, Cambuslang.

Barlas, David, 10 Dean road, Partick.

Barlas, Geo., & Co., masons and building contractors, Ruthven lane, off Byres road.

Barlas, Geo. (of Geo. Barlas & Co.); ho. 15 Ruthven street.

Barlas, Moses, mason and contractor, 124 Queen Margaret drive, Kelvinside.

Bar-Lock Typewriter Co., Ltd., 56 Bath street (corner Renfield street).

Barlow, Ed., Ltd., Manchester, tape, ribbon, and smallware manufacturers; R. Sharp, agent, 182 Trongate.

Barlow, John, M.D., F.R.C.S. Eng., hon. consulting surgeon to Royal Infirmary, 4 Somerset place. Consulting hours, 3 to 5 p.m. Tel. No. 21 Central.

Barlow & Jones (Limd.), spinners and manufacturers of toilet, Marseilles, honeycomb, alhambra, tapestry and fancy quilts, toilet covers and mats, tapestry curtains and table covers, towels, perched quiltings and swansdowns, damasks, vestings, piques, twills, sheets, cotton blankets, flannelette, linings, Harvard shirtings, sheetings, &c., 51 Buchanan street

Barlow, Thomas, & Sons, printers' blankets, &c., Bury; agent, J. E. Fraser, 134 St. Vincent street

Barlow, Thomas C., artiste in fireworks to the King and the nobility of Scotland; office, 3 Elmbank cres, Elmbank st.; works, Teuchar hill, Govan. Licensed by the Secretary of State and the Local Authority.—*See Advt. in App.*

Barlow, Thomas C., flag and banner maker for noblemen and gentlemen's mansions (with crests), to order, schools, missions, ships, yachts, societies, trades, 3 Elmbank cres., Elmbank street.—*See Advt. in App.*

Barlow, William, dairyman, 245 Onslow drive; ho., 131 Meadowpark street.

Barlow, Wm., boot and shoemaker, 2 Adamswell st.; house, 182 do.

Barman, H. D. D, 10 University gardens.

Barnes & Bell, iron, steel and machinery merchants, mine and mill furnishers; agents for Armstrong's hutch greasers, Cremer safety lamps, "Aczol" timber preservative, and J. & E. Wright, Ltd., Birmingham, wire ropes, 79 St. George's place. Iron and steel warehouse and general stores, Sunnyside road, Coatbridge.

Barnes, James, ticket writer, printer, and showcard maker, 70 Brunswick street.

Barnes, Joseph, LL.B., writer (of Williamson & Bell); ho. 7 Holborn gardens, Newlands.

Barnes, Robert (of Barnes & Bell), 93 Camperdown road, Scotstoun.

Barnett, Abraham, shipping agent, 3 Apsley place

Barnet & Co., Ltd., upholsterers' warehousemen, cabinet ironmongers, &c. 55 and 57 Oswald street; telephone No., Central 3856 (2 lines); tele. address, "Barn, Glasgow."

Barnett & Elichagaray, brandy shippers, Cognac; agents, Balfour & Rintoul, 65 Bath st.

Barnett, George (rep. Joseph Watson & Sons, Ltd.) house, 17 Whitehill street, Dennistoun.

Barnett, Hamilton, meat salesman, Meat Market, Moore st.; ho. Lovat, Largs.

Barnett, Hu., & Co., linen merchants and manufacturers, 4 Springfield court, 69 Queen st.; ho., 9 Overdale street, Langside.

Barnett, James, lieutenant of police, Southern Police Chambers; ho., 78 Kingarth street.

Barnet, John, upholstery merchant, 181 W. George st.; house, Laurel villa, Cathcart.

Barnett, J. R., naval architect (G. L. Watson & Co.), ho., Westfield, Ralston avenue, Crookston.
Barnett, Robert, tea agent, 52 St. Enoch sq.; house, Bertha Park, Bothwell.
Barnett, W. E. (at Johnston & Co.'s, 53 Buchanan street), ho. 79 Woodville gardens, Langside.
Barnett, William, G.P.O.; ho., 86 Seymour street, Crossmyloof.
Barnett, William, brush maker and hardware merchant, 35-43 Dundas st.; house, Homely cottage, Stepps.
Barnett, Miss Marion, tobacconist, 36 Stewart street; ho. 193 Cowcaddens street.
Barnet, Mary J. W., massage specialist, 10 Keir st., Pollokshields.
Barnsley, Jas. L. (of Jas. L. Barnsley & Co.), ho. Wellington, Stewarton drive, Cambuslang.
Barnsley, Jas. L., & Co., tallow melters, oil refiners, and chemical manure manufrs.; office, 60 to 70 Henrietta st.; works, Millerfield road, Dalmarnock.
Baronial Hall, 20 Barony street.
BARONY Chemical Co., manufacturing chemists, 35 Stanhope street.
Barony Institute Hall, 22 Black street.
Barony Parish Church, near Cathedral.
Barony United Free Church, 43 Castle street.
Barr, Adam, & Co., ironmongers and house furnishers, 180 Paisley road W.
Barr, Adam H., metal merchant and refiner, 140 Wallace st., s.s.; house, 2 Green street, Ibrox.
Barr, Albany P. (of Robt. Ramsey & Co. Ltd.), ho. 30 Falkland mansions, Hyndland.
Barr, Alexander A., Barholme, Selborne rd., Jordanhill.
Barr, Alex., ticket writer, 43 London st.
Barr, Alexander (of Sommerville & Barr); house, 218 Parliamentary road.
Barr, Alexander H., 309 Allison street
Barr, Alexander, merchant, 339 Cumbernauld road.
Barr, Alexander (of Jas. Greenshields & Co., Ltd.); res, Whithurst, Kilwinning.
Barr, Alfred C. (of Thomas Barr & Co.); house, 108 Polwarth terrace, Edinburgh.
Barr, A. G., & Co., Ltd., aerated water manufacturers, 482-486 Great Eastern road; tel. add., "Soda Water."
Barr, Andrew, patent ladder manufacturer, Camphill, Bothwell.
Barr, Archd., printer and stationer, 538 Gallowgate; ho. 45 Hillfoot street.
Barr, Archibald, D.Sc., M.Inst.C.E., Regius Professor of Civil Engineering and Mechanics, University; office, Barr & Stroud, Ltd., Anniesland; tel. No. 1265 Hillhead; house, Westerton, Milngavie; tel. No., 9 Milngavie.
Barr, A., & Co., milliners, ladies' and children's outfitters, 166 Crown st.; ho. 41 Dixon avenue.
Barr, Archibald, wine and spirit merchant, 78 Bellgrove st. and 650 Gallowgate; res. Linwood, North Mount Vernon.
Barr, A. James (of William Barr & Co.), res. Maryville, Carmyle.
Barr & Co., yarn merchants, 13 Dixon street.
Barr, Dav., draper, 112 Oxford st.; ho. 50 Glencairn drive.
Barr, George, draper and clothier, 50 South Portland st.; ho. 7 Hampden terrace, Mount Florida.
Barr & Higgins, coalmasters, 75 Bothwell st.
Barr, Hugh, wine merchant (of Thomas Barr, Ltd.), res. Alderstone, Mid-Calder.
Barr, James (of Barr, Stirrat & Co.), ho. 4 Calside ter., Paisley.
Barr, Rev. James, B.D., St. Mary's U.F. Church, Govan; ho. 3 Melfort avenue, Dumbreck
Barr, James, C.E., surveyor and valuator, 221 West George street; res., Hillside, Bridge-of-Weir; tel., 16 Bridge-of-Weir.
Barr, James, wine merchant (of Thomas Barr, Ltd.), res. Viewpark, Milton of Campsie.
Barr, James, & Son, F.F.S., F.S.I., surveyors, valuators and assessors of fire losses, 221 West George street.
Barr, James (at John Paterson & Son, Ltd.), ho. 12 Nigel gdns, Shawlands.
Barr, James F., tinsmith, 225 Paisley road, s.s; ho. 151 Pollok street.
Barr, James (of Robert Barr & Sons), ho. Ravenslea, 59 Aytoun road, Pollokshields.
Barr, James, farm overseer, Royal Asylum, Gartnavel.
Barr, James (of Wilson, Ronald & Co.), ho. Ellengowan, Bearsden.
Barr, James, surveyor (British Corporation Registry), house, 22 Woodvale avenue, Giffnock.
Barr, James C., chemical merchant, Blythswood Chambers, 180 West Regent street, and 30-32 Ludgate Chambers, Ludgate Hill, London, E.C.; house, 37 Stanmore road, Mount Florida.
Barr, James, headmaster, Victoria Drive H.G. School, Scotstoun; house, Glasmont, Yoker.
Barr, John, wood turner, bobbin and reel maker, Mossvale Works, Paisley.
Barr, John & Co., showcase makers and shop fitters, 105 Wallace street, s.s.
Barr, John (of Hatfield, Cameron & Co.); house, St. Anns, Prestwick, Ayrshire.
Barr, John (of Kirkpatrick & Barr's), house, Ashgrove, Busby.
Barr, John, 33 Elmbank cres.; tel. No. 1311 Charing.
Barr, John, & Co., house factors, insurance and property agents, 74 Bath street.
Barr, John C., shipowner (of Andw. Crawford Barr & Co.); res. Hermiston, Bridge-of-Weir.
Barr, John, hydraulic and general engineer, 9 Jamieson lane, Anderston.
Barr, John, joint-managing director, Morison Bros., Ltd.; res. Oakbank, Paisley.
Barr, John, slater and plasterer, 166 St. James' rd.; ho. 31 M'Aslin street.
Barr, John, agent, 68 Dalmarnock street
Barr, John (at The Vulcan Boiler & General Insurance Co., Ltd.), 12 Renfield street; house, 493 Clarkston road, Muirend.
Barr, John (of Wyllie, Barr, & Ross, Ltd.), house, Dun Shee, Beech avenue, Cambuslang.
Barr, J. M., cutler, 93 High street; ho. 108 Wellpark terrace, Dennistoun.
Barr, John M. (of J. C. Muir & Barr, writers); res., 4 Ardoch gardens, Cambuslang.
Barr, John, chandler and shoe furnisher, 17 Govan street.
Barr, John, pawnbroker, 27 Maitland lane.
Barr, John (of N. Adshead & Son); res., Oakbank Paisley.
Barr, John A., Auchinblae, 64 Glencairn drive, Pollokshields.

Barr, J. Stoddart, M.B., Ch.B., aurist and laryngologist, 13 Woodside pl., Charing Cross. At home for consultation, 12 till 2. Tel. No. 1611 Central.

Barr, John M., fire loss assessor, 116 St. Vincent st.; ho. Thorncliffe, Carmunnock.

Barr, J., sewing machine, cycle, and perambulator warehouse, 349 New City rd.; ho. 28 Raeberry st.

Barr, M. & Co., Ltd., "Vinco Brand" oilskin clothing manufacturers and waterproofers, 83 Hutcheson street, and Crown Oil Works, Kyle street; P.O. tele., Bell 829 and 830; telegrams, "Vinco."—*See Adv. in App.*

Barr, Patrick, writer, 51 Bath street; ho. Bainfield, Cardross.

Barr, Peter, 4 Whitefield road, Govan.

Barr, Peter G. (at Farquhar Bros.), ho. Merrylee Wood, Newlands.

Barr, Robert, & Sons, tobacco and snuff manufacturers, Melville court, 132 Trongate.

Barr, Robt., solicitor, Helenslea, Whitefield avenue, Kirkhill, Cambuslang.

Barr, Robert (of Robert Barr & Sons), house, Auchinblae, 64 Glencairn drive, Pollokshields.

Barr, Robert Fulton (of A. G. Barr & Co., Ltd.); ho. Rosewood, Mount Vernon.

Barr, Robt, provision merchant, 557 Great Eastern road; ho. 647 do.

Barr, Robert (of Thomas Barr & Co.); residence, Newpark, West Calder.

Barr, Robert, writer, 65 Renfield st.; ho., Helenslea, Whitefield avenue, Cambuslang.

Barr, Robert (of W. P. Lowrie & Co., Ltd.), ho. Dunard, Kilmacolm.

Barr, Robert, Cawder house, 175 Nithsdale road, Pollokshields.

Barr, Robert, coal merchant, 59 Well rd.; ho. 38 Kirkland st.

Barr & Son, builders, 2 Merrylea road, Cathcart; house, 26 Rannoch street.

Barr, Stirrat & Co., yarn merchants, 153 Queen street; store, 19 Cochrane street.

Barr & Stroud, Ltd., engineers, Anniesland.

Barr, Thomas, Ltd., wine merchants, 53 Bothwell st.

Barr, Thomas, sec. Clan Line, Ltd.; ho. Moorlands, Milngavie.

Barr, Thomas W., clerk, Govan Combination Parish Council; house, 40 Nithsdale street.

Barr, Thomas, M.D., Lecturer on Diseases of the Ear, Glasgow University; ho. 13 Woodside place, Charing Cross. At home for consultation 11 till 3. Tel. No., 1611 Central.

Barr, Thomas M., Audit Office, Caledonian Railway; ho. Hazeldean, Cadzow drive, Cambuslang.

Barr, Thomas, B.A. (Lond.), head of mathematical dept., 211 Crown street.

Barr, Thomas, & Co., coalmasters, 75 Bothwell st.

Barr, Thos. H., coalmaster (of Wm. Barr & Sons (Coalmasters), Ltd.), res. Wimborne, Kilmacolm.

Barr, Thomson & Co., Ltd., engineers, Kilmarnock.

Barr & Thornton, coal masters, 153 St. Vincent st. Telephone Nos. 1556 Argyle; Central, 946; Telegraphic address, "Coal," Glasgow.

Barr, Wm. (of Smith & Barr), ho. The Lodge, East Kilbride.

Barr, William, & Son, warehousemen, Great Western buildings, Govan. P.O. tel., 298 Govan.

Barr, Wm. & Sons (Coalmasters) Ltd., Merryton, Allanton, Bellfield, and Netherrigg Collieries, 86 St. Vincent street.

Barr, Wm. F., grain merchant, 93 Waterloo st., city; ho. Lillieslea, Lenzie.

Barr, W. F. (of Wm. Barr & Son); ho. 1 Hinshelwood drive, Ibrox.

Barr, William, & Co., coal and iron merchants and exporters, 57 Hope st.; depots, London road and St Rollox.

Barr, W. B., 26 Myrtle Park, Crosshill.

Barr, William (of William Barr & Co.); ho. Maryville, Douglas avenue, Carmyle.

Barr, William, watchmaker and jeweller, 17 Govan road.

Barr, William, draper and clothier, 185 Eglinton street; house, 10 Rossdue place, Yoker.

Barr, William, plumber and gasfitter, 32 Hyndland road; ho. 298 North Woodside road.

Barr, Mrs. W. B., 4 Park terrace, west.

Barr, Miss Margaret, dressmaker, 405 West Princes street.

Barr, Miss M. G., dress and mantle maker, 20 South Apsley place.

Barr, J. H., milliner, 285 Eglinton street.

Barrs, Arnold Thomas, secy. Robert Maclaren & Co., Ltd.; ho. 5 Grantly gardens, Shawlands.

Barr's, Thomas, Trust, coalmasters, 75 Bothwell st.

Barras, Dr. James, Govan; house, Westbourne, Bellahouston.

Barras, T. C., M.B., C.M., surgeon, 459 Duke street ho., 5 Seton terrace.

Barras, Wm. G., M.D., L.S.Sc., D.P.H., 563 Govan road; ho. Westbourne, Bellahouston.

Barratt, Edgar, pianist and teacher of music, 13 Kersland terrace, Hillhead.

Barrett, Arthur G., & Co., The Forge, Bradford, Yorks, wrought iron pulleys, shafting, &c.; agents for Scotland, Alexander Brown & Co., 233 St Vincent st.; telephone Nos., 64 Argyle and 2064 Central.

Barrett, F. T., LL.D., city librarian, Mitchell Library; ho. Holly bank, Crow road.

Barrett, George M. (at Tillie & Henderson's, Ltd.), res., Molteno, St. John's road, Cathcart.

Barrett, H. Hamilton, chemical manufacturer, of John & James White, 7 West George st., and Shawfield Works, Rutherglen.

Barret, J. M., & Sons, 142 N. Woodside road.

Barrhead Co-operative Society, Ltd.:

Grocery Depts., 70, 202 and 370 Main street, Main street, Neilston, 5A George street, and 1 Paisley road, and Holehouse, Neilston.

Fleshing Depts., sausage factory, 24 Main st., Main st., Neilston, 206 Main st. and 1 Paisley road.

Fish shop, 30 Main street.

Dairy Dept., 9 Paisley road, and Holehouse, Neilston.

Bread shop, 66 Main street.

Furnishing Depts., 26 Main street, and Main street, Neilston.

Drapery Depts., 100 Cross Arthurlie street and Main street, Neilston.

Boot and Shoe Depts., 64 Main street and Main street, Neilston.

Shoemaking Dept., 62 Main street.

Regt. Office, 6 Graham street, Barrhead.

Barrie, D. H., metal merchant and agent, 115 Waterloo st.; ho. 19 Westbourne terrace.

Barrie, David, wright, 82 Forth street, Pollokshields; house, 176 Darnley street.

Barrie, David, smith, gasfitter and bellhanger, 64 Port Dundas road; ho. 84 Buccleuch street.
Barrie & Dick, warehousemen, 118 to 124 Queen st.
Barrie, G. & P., Ltd., aerated water manufrs., brewers of non-intoxicating bitter beer, stout, and fermented ginger beer, manufacturers of fruit wines and cordials, exporters, Maxwell road and St. Andrew's road; office, 164 Maxwell road, s.s.; telephone No., P.O. 164 Pollokshields; telegrams, "Aeration, Glasgow"; also at Dundee.
Barrie, Henry (of Scott & Co., 3 Candleriggs); ho. 256 Albert road, Langside.
Barrie, Henry, grocer, 323 Springburn road.
Barrie, Hugh S., cashier, American Express Co.; ho. 65 Main street, Bridgeton.
Barrie, Hugh T. (successor to C. S. Mair & Marquis), grain and produce merchant and commission agent, Corn Exchange Buildings, 9 Waterloo st., also at Belfast and Coleraine; res. Manor House, Coleraine.
Barrie, Hugh, flesher, 152A Stobcross st; ho. 134 do.
Barrie, Isaac, cartage contractor, 18 James street, Port-Dundas.
Barrie, James (at Grant & Wilson); house, 128 Canning street.
Barrie, James (at W. B. & J. Bain); ho. 512 Alexandra parade.
Barrie, James, writer (of Martin & Barrie), house, 7 Broompark terrace, Dennistoun.
Barrie, James, cartwright, 12 Rodney st.
Barrie, John B. (of Barrie & Dick), ho. Glencairn, Bridge of Weir.
Barrie, John, jun., grocer and provision mercht., 186 Battlefield road; ho. 22 Lochleven road.
Barrie, John, wine and spirit merchant, 530 and 532 New City road; house, 9 Blythswood drive.
Barrie, John, tailor and clothier, 41 Glassford street; house, 35 Ravenswood drive, Shawlands.
Barrie, John, cartage contractor, 61 Possil road, 31 Stirling street, Cowcaddens, and Otago lane, Hillhead.
Barrie, John, tailor and clothier, 345 New City rd.
Barrie, John, manufacturer's agent, 11 Miller street; house, 22 Lauderdale avenue, Newlands.
Barrie, J. Hamilton, writer and notary public (of Kerr & Barrie); ho. 5 Marlborough drive, west.
Barrie, J. N., tailor and clothier, 121 Canning st., Bridgeton; res. Roslyn, Kirkhill, Cambuslang.
Barrie, T. Stewart, M.B., Ch.B., F.C.S., 23 Granville street, W.
Barrie, Wm., writer and notary public (of Kerr & Barrie), house, 20 Montgomerie quadrant.
Barrie, Wm., Clydesdale Bank, Ltd.; house, Bent-Hall, Hamilton.
Barrie, William, draper, 209 Hospital street; house, 51 Albert drive, Crosshill.
Barrie & Wiseman, painters and decorators, Regent pl., Cambuslang; Nat. tel., 221 Y 1, Cambuslang.
Barrie, Mrs. C., tobacconist, 197 George street; ho., 173 do.
Barrie, Mrs. Wm., 10 Holborn gardens, Newlands.
Barrie, Miss A. N., draper, 536 Argyle street.
Barringer, Wallis & Manners, Ltd., manufacturers of decorated tin boxes, show tablets, and advertising novelties, Mansfield. Representative for Scotland, W. J. Simmons, 69 Buchanan street; telegrams, "Decbox, Glasgow;" P.O tel., 4699 Central.
Barrington, John, & Sons, Ltd., soap makers, Dublin; Scottish office, 24, 25 Clyde place.
Barron, James (Smith & Ritchie); ho., 21 Sinclair dr., Langside.
Barron, John, 128 Hope street.
Barron, John, commercial traveller, 22 Leven st.
Barron, Thomas (at R. & A. Campbell's), house, Shellknowe, Buchanan drive, Cambuslang.
Barron, Margaret, confectioner, 7 Wellington arcade.
Baron Line of Steamers, H Hogarth & Sons, 24 St. Enoch sq.
Barrow Hæmatite Steel Co., Ltd., makers of steel ship plates, boiler plates, steel castings of all descriptions, billets, blooms, &c., Barrow-in-Furness. Sole agent for Scotland and Ireland, Robert F. Wilson, 40 St. Enoch square.
Barrow, Wm. H. (of Boyd, Barrow, & Co.); house, 19 Derby cres., Kelvinside, N.
Barrowfield (The) Ironworks, Limited, gas engineers and contractors, ironfounders, and smiths; builders of piers, bridges, roofs, lighthouses, markets, &c.; makers of boilers, girders, and plant for gas, oil, and chemical works; manufacturers of malleable, cast-iron, and steel tanks, and riveted steel pipes, Fordneuk street; telegraphic address, "Gasometer," Glasgow; tel. No., 777 Bridgeton (3 lines); London office, 6 Little Bush lane, Cannon street, E.C.
Barrowfield Oil & Colour Works, 201 Reid st., Bridgeton (Jas. Storer & Co., Limited).
Barrowfield Parish Church, Queen Mary st.
Barrowfield United Free Church, 10 Landressy st.
Barrowman, Alex., 5 Gt. George street, Hillhead.
Barrowman, Jas., confectioner, 20 Gt. Western road.
Barrowman, M., M.A., teacher, High School; ho. 993 Sauchiehall street.
Barrowman, Peter, glass show-case maker and shop fitter, 1252 Duke street, Parkhead.
Barrowman, Robert, stationer and tobacconist, 480 St. Vincent street.
Barry, Rev. David, Catholic priest, St. Andrew's Cathedral, Gt. Clyde street.
Barry, R. C. (of Moses Buchanan), 22 and 22A Renfield street; ho. 9 University avenue, W.
Barry, Ostlere & Shepherd, Ltd., floorcloth and linoleum manufacturers, 110, 112 Brunswick st.; telephone Nos., Bell 925 and 926; telegraphic address, "Linoleum." Charles Mitchell, manager; works, Kirkcaldy.
Barry, W. Clarke (Romney Photo Studio), photo artist and portrait painter, 534 Sauchiehall street, Charing cross; res. Willsden, Earlspark avenue, Newlands.
Bartholomew, Ernest, dental consulting rooms, 15 Clincart road, Mount Florida.
Bartholomew, John, & Son, saw and edge tool maker, 345 St. Vincent street; ho., Buchanan drive, Cambuslang.
Bartholomew, John, hardware merchant, 152 Ark lane; house, 182 do.
Bartlett, J. W. (A. & J. Main & Co., Ltd.); res. Beechvale, Bearsden.
Bartley, James, chandler, 777 Dalmarnock rd.; ho. 63 Beechgrove st.
Bartley, James, music seller, 264 New City road; ho. 717 do.
Barton & Bell, accountants, factors, and insurance managers, 58 Bath street. Tele. Douglas 3255.
Barton & Co., tea merchants, mineral water agents, 79 Bowman st; ho. 357 Albert road, Langside.

Barton, George, G.P.O.; ho. 255 Langside road.
Barton, Henry, G.P.O.; ho. 9 Thornwood gardens, Partick.
Barton, James, & Co., ironmongers, 66 Academy st., Coatbridge; ho. The Ervie, Blairhill, do.
Barton, John Craig, organising secretary, Foremen's Mutual Benefit Society, 105 West George street; ho. 17 Millbrae cres.
Barton, R. (of R. & J. Barton & Co.), ho. 93 Waterloo street.
Barton, Robert, G.P.O.; house, 115 Minard road, Crossmyloof.
Barton, Robert C., clerk, Stock Exchange, Secretary's Dept.; ho. 19 Underwood st., Langside.
Barton, R. & J., & Co., joiners, cabinetmakers, and upholsterers, 90 Wellington street.
Barton, Wm., & Co., hemp and wire rope manufacturers, sailmakers and ship chandlers, 37, 38 and 39 Clyde pl.; works, Scotland street; telephone, P.O. 289; telegrams, "Barton, Clyde Place, Glasgow."
Barton, Mrs, family grocer and wine merchant, 167 Paisley road, west; ho. 175 do.; telephone No. 646 Ibrox.
Bartram, H. B. (of Brown, Bartram & Co.); ho., 46 Balmoral avenue, Cathcart. Telephone No., Langside 683.
Barucovici, Jacques, commission agent, 36 Montrose street.
Bass, Moris, cap manufacturer, 21 Nicholson street, s.s.; house, 36 do.
Bass, Ratcliff & Gretton, Limited, brewers, Burton-on-Trent; 13 Royal Exchange square.
Bassett, William, R.N.R., Asst. Supt. Merc. Marine Office; ho., 16 Polwarth gardens, Hyndland.
Basset, W. J., G.P.O.; ho. 90 Balgrayhill, Springburn.
Battin, Merryfield & Cracknell, Ltd., wholesale warehouseman, 98 Bath street.
Batchelor, Chas., cashier (Aiken & Co., writers); ho. 108 Dundrennan road, Langside.
Batchelor, Walter R (of Watson & Batchelor, Ltd.); res. Mayfield House, Arbroath.
Bateman & Co., fish bass manufacturers, &c., 29 Richmond st.
Bates, Charles J. (at A. G. Kidston & Co.); res. East Thorpe, Troon.
Bates, Geo. (of R. R. Buck & Sons), 93 Hope st.
Bates, Daniel, & Son, manufacturer's agents, 77 Queen st.
Bates, Daniel (of Daniel Bates & Son), ho. Willanslea, Crosshill avenue.
Bates, T. Aston, manager, P.O. telephones, Scot. S.W. district, 2 Park gardens; ho., 3 Foremount gardens, Dowanhill.
Bates, William Archer (of Daniel Bates & Son); ho., 29 Camphill avenue, Langside.
Bates, W. & A., Ltd., India rubber manufacturers, 10 Bridge street; D. Black, agent for Scotland.
Batey, R. W., inspecting engineer, 150 Sinclair dr., Langside.
Bath Street U.F. Church, corner of Bath street and Holland street.
Bathgate, George A., accountant, Commercial Bank, Crossmyloof; ho. 130 Darnley street, Pollokshields.
Bathgate, H. S., plasterer and cement worker, 540 Duke st. and 6 Barrfield terrace, Uddingston ho. Woodneuk, North Mount Vernon.
Bathgate, H. S, property valuator, 26 Bellgrove street; ho., Woodneuk, Mount Vernon.
Bathgate, John, stationer & tobacconist, 508 Crow road, Jordanhill; ho. 14 Milner road, do.
Baths and Washhouses, Public—
Greenhead, Glasgow Green, foot of William st.
Dalmarnock, Ruby street.
Whitevale, 81 Whitevale street.
Parkhead, Gt. Eastern road.
Townhead, Collins street, near Cathedral sq.
Springburn, Kay street, off Springburn road.
No. Woodside, Kelvin st., nr. St. George's Cross.
Springbank, Cameron street.
Maryhill, Burnhouse street, off Gairbraid ave.
Cranstonhill, 68 Elliot street.
Govan, Summerton road.
Kinning Park, 99 West Scotland street
Gorbals, 144 and 146 Main st., South side.
Hutchesontown, 151 Rutherglen road.
Washhouse, Bain square.
Garngad, Garnock street.
Partick, Douglas street.
Washhouse, 75 Kennedy street.
Washhouse, 181 Stobcross street.
Turkish and Russian Baths and Gymnasium at Whitevale establishment.
William Thomson, general manager, 38 College street; house address, 112 Kenmure street, Pollokshields.
Baton Collieries, Ltd., coalmasters, 53 Bothwell street.
Battersby, David H., solicitor, 121 Bath street; ho. Ingleside, Bruce road, Pollokshields.
Battersby, Dr. James, surgeon, 620 Great Eastern road; ho. 616 do.
Battersby, Wm. D., clerk, Corporation Baths, 38 College street; ho. 21 Castle mans., Cathcart.
Battison, Wm. L. (Brown & Thomson), 188 and 190A St. Vincent st.; ho. Endrickvale, Milngavie.
Battison, Mrs. R., draper, 75 Gairbraid street; ho. 231 Church street, Maryhill.
Battlefield Billiard Rooms, 9 Battlefield avenue.
Battlefield Road Post Office, 168 Battlefield rd.
Battlefield U.F. Church, Mount Florida.
Batty, John W., G.P.O. engineer, 55 Renfrew st.; ho., 222 Whitehill street.
Bauchop, George, grocer, 221 Main st., Cambuslang; ho. 9 Greenlees road, do.
Bauchop, James, grocer and provision merchant, 296 Duke st.
Bauchop, J. D., M.A., LL.B., writer (of Brownlie, Bauchop & Co.), ho. 27 Glencairn drive, P'shields.
Baudart, Charles S., M.Soc.C.E., France (of F. A. Macdonald & Baudart, C.E.), 135 Wellington street; tel., 2144 Douglas.
Bauer, G., French and German master, High School; ho. Heimat, Munro road, Jordanhill.
Bauer, W. & Co., shipping agents, 63A St. Vincent street.
Bauermeister, F., foreign bookseller and publisher, 19 W. Regent st.; ho. 20 Charing Cross mansions.
Baumann, P. A., & Co., Ltd., colour printers, 274 Central chambers, 93 Hope street.
Bavel, Jac. Van. (of A. Bluyssen Zonen), 73 Parnie street.
Baxenden, Thomas, London (braces and belts) Thomas Trotter, 49 Virginia st., agent.
Baxter, Alex. (of Paterson, Baxter, & Co.), house, Dunalastair, Barloch, Milngavie.

Baxter, A., junr. (of Paterson, Baxter & Co.), Dunalastair, Barloch, Milngavie.
Baxter, Andrew M., commercial traveller, 59 Polwarth gardens, Hyndland.
Baxter, Andw., iron and steel merchant, Cliftonhill; ho. Wemyss park, Blairhill, Coatbridge.
Baxter & Co., windlass and capstan manufacturers, 116 Hope street.
Baxter, David, hairdresser, 32 Brunswick st.; ho. 89 Carmichael place, Langside.
Baxter, David, traveller (at Willis, Nelson & Co.); ho. 292 Crow road.
Baxter, David, Goods Supt., N. B. Ry., Port-Dundas; ho. 8 York terrace, Shettleston.
Baxter, David, wholesale pianoforte dealer, 33 Glassford st.; ho. 7 Lennox ave., Scotstoun.
Baxter, Duncan, dairyman, 14 Gibson st., Hillhead; ho. 82 Park road.
Baxter, Edward J. (at R. & J. M. Hill Brown & Co., 41 West George st.); ho., Dalglennan, Bearsden.
Baxter, Geo. H., mechanical engineer, Clyde Navigation; ho. Somersdale, Dalmuir.
Baxter, James Allan (of Allan & Baxter), ho. 64 Terregles ave., Pollokshields.
Baxter, James, licensed grocer, 523 Dumbarton road, Partick; ho. 47 Thornwood drive, do.
Baxter, James, ironmonger and cycle agent, 489 Main street, Coatbridge.
Baxter, J. C., representing Belsize Motors, Ltd.; ho. 86 Hill st., Garnethill.
Baxter, J. H., F.R.C.O., L.R.A.M., teacher of music, organist and choirmaster, St. Matthew's U.F. Church; ho. 23 Kensington terrace, Ibrox.
Baxter, John, & Sons, wrights and builders, 20 Catherine st., Parliamentary rd.
Baxter, John, F.F.S., F.S.I., surveyor (quantity) and valuator, 243 St. Vincent street; ho. 40 Hamilton Park ter.
Baxter, John, clerk of works, City Engineer's Dept.; ho., 372 Duke st.
Baxter, John, church officer, Gorbals U.F. Church; house, 95 South Portland street.
Baxter, John, secy., Bow, M'Lachlan & Co., Ltd.; ho. 5 Hayburn cres., Partick.
Baxter, J., stationer, 1235 Dumbarton rd., Whiteinch.
Baxter, Joseph, teacher, Milton Public School; ho. 149 Firpark street.
Baxter, Kerr & Co., commission agents, 70 Robertson street.
Baxter, P. MacLeod (of M'Kie & Baxter), ho. 7 Bute mansions, Hillhead.
Baxter, Richard, secy. (The Glenboig Union Fire Clay Co., Ltd.); ho. Eden place, Shettleston.
Baxter, Robert, wine merchant, 100 Albion st.; ho. Romanno, No. Mount Vernon.
Baxter, Robert, traveller (at Wm. Younger & Co.'s, Ltd.), ho. Romanno, North Mount Vernon. Tel. No., Nat., 206 X 4 Baillieston.
Baxter, Robert L., shopfitter, 150 Bothwell st.; ho. 357 Eglinton st.
Baxter, Robert, commission agent, 48 Tollcross road.
Baxter & Steel, sugar merchants, 31 Virginia st.
Baxter, Thomas S., envelope maker, relief stamper, black borderer, address label maker, &c., 10 Hutcheson street; ho. 4 Woodend ter., Mount Vernon.
Baxter, Wm., 5 Gladstone place, Kelvinhaugh.
Baxter, W. R. (at Prentice, Service & Henderson), 175 W. George street; ho., 36 Sutherland terrace
Baxter, Woodhouse, & Taylor, Ltd.; agent, William M'Kim, 52 Virginia street.
Baxter, Miss A. G., newsagent and tobacconist, 126 Main st., Bridgeton; ho., 80 High st., Rutherglen.
Baxter, Eliza, manufacturing glover, hosier, blouse specialist, and ladies' outfitter, The Glove Salon, 273 and 275 Sauchiehall st.
Baxter's (Wholesale) Piano Stock Rooms, 33 Glassford st.; tel. No., 308 Bell; telegrams, "Debe."
Bayer (The) Co., Ltd., anilines, alizarines, pharmaceutical chemists, makers of photographic chemicals and papers, 42 Bothwell street.
Bayley & Ferguson, music sellers and music publishers, 54 Queen street and 2 Gt. Marlborough street, London, W.
Bayley, Joseph (of Bayley & Ferguson), house, 6 Barrington drive, Gt. Western road.
Bayne, David, provision merchant, 244 Saracen street.
Bayne & Duckett, wholesale boot, shoe and leather warehouse, 54 to 62 Brunswick street; telephone, Bell 856 (4 lines) and 2053; telegraphic address, "Duckett, Glasgow."

Retail Branches—

125 Argyle street
169 Argyle street
215 New City road
81 Sauchiehall street.
361-363 Sauchiehall street
22 Trongate.
321 Byres road, Hillhead
199 Eglinton street
486 Dumbarton road, Partick
879 Govan road, Govan.
362-364 Paisley road, West
1317 Dumbarton road, Scotstoun
634 Gt. Eastern road, Parkhead
531 Springburn road, Springburn.
407-409 Victoria road, Crosshill.
1052-54 Pollokshaws road.

Bayne, H. Paterson (of R. Bayne & Son's); ho. 8 Brisbane street, Battlefield.
Bayne, Henry (at Moore, Taggart & Co.'s), ho. 23 Blairbeth drive, Mount Florida.
Bayne, James, 30 Burnbank gardens.
Bayne, R., & Sons, confectioners, 270 Govan street.
Bayne, Thos. L. (of R. Bayne & Sons); ho. 39 Kinmount avenue, Highbury Park, Mount Florida.
Bayne, Thos., literateur, 69 W. Cumberland st
Bayne & Thomson, grocers and confectioners, 26 Norfolk street.
Bayne, Mrs. John, 294 West Princes street.
Bayvel, C. E. (at Drummond & Co.), house, 63 Second avenue, Mount Florida.
Bazaar Butter and Egg Co., provision merchants, 73 Ingram street.
B.B. Pictures, Ltd., cinematograph dealers, 31 Dunlop street.
B.B.B. Pipes, Scotch branch, 5 St. Vincent place.
Beacom, A. S. (G. P. O.), ho. 203 Weir street
Beale & M'Tavish, messengers-at-arms, accountants, 49 Virginia street.
Beale, Samuel R., managing director, L. Sterne & Co., Ltd.; ho. 18 Kingsborough gardens, Kelvinside.
Beal & Son, chain and anchor makers; agents, John Calder & Co., 105 West George street.
Beardmore, Isaac, Lymington lodge, Bothwell.

Beardmore, J. Geo., engineer, Parkhead Forge ; ho. Lymington lodge, Bothwell.

Beardmore, William, & Co., Limited, shipbuilders and engineers, Dalmuir.

Beardmore, William, & Co., Ltd., manufacturers of steel armour plates, ordnance forgings, castings, plates, blooms, slabs, axles, tyres, railway wheels, and motor car frames, Parkhead Forge, Rolling Mills, and Steel Works ; London office, 36 Victoria st., Westminster, S.W. ; also shipbuilders and engineers, Dalmuir.

Beardsley, Ernest (of Scottish Farmers' Dairy Co.) ; ho. 28 Dalkeith avenue.

Beardsley, John B. (of Scottish Farmers' Dairy Co.), 51 Glencairn drive, Pollokshields.

Bearhop, Andrew, wright and glazier, 121 Green st., Calton ; ho. 129 do.

Beaton, Alex., licensed grocer, 107 Reid street, Bridgeton ; ho. 113 King's Park place.

Beaton, Alex., chief accountant (Scottish Tube Co., Ltd.) ; house, 83 Marlborough ave., Broomhill.

Beaton, Donald, tailor and clothier, 174 Woodlands road ; ho. 133 Dumbarton road.

Beaton, J. M., warehouseman, 65 Oswald st., city.

Beaton, M'Innes, tenor vocalist, 12 Melrose gardens

Beaton, Ellen, milliner, 122 Shamrock street

Beatson, Andrew (G.P.O.), 4 Grange terrace, Langside.

Beatson, David, M.B.C.M., medical practitioner, 345 Gairbraid street, Maryhill.

Beatson, Sir George Thos., M.D., K.C.B., surgeon, 7 Woodside crescent.

Beatson, John, & Sons, masons and builders, 95 Renfrew st. ; house, 108 Hill street, Garnethill.

Beatson, Robt., boot and shoemaker, 123 Cathedral st. ; ho. 20 Alexandra parade

Beatson, Annie T., costumier, 108 Hill st., Garnethill.

Beattie, Alex., F.C.I.S., with And. M'Culloch, 11 W. Regent st. ; ho. 8 Carlton terrace

Beattie, F., Dennistoun Bakery, 116 Paton street ; house, Dineiddwg, Milngavie.

Beattie, Geo. N., licentiate R.I.B.A., 196 St. Vincent street ; house, 689 Great Western road.

Beattie James M. (of Ker, Bolton & Co.) ; house, Hay Park, Polmont.

Beattie, James, lithographic writer & draughtsman, 101 St. Vincent st. ; ho., 16 Florida street.

Beattie, James, traffic agent, Cal. Ry. Co., 87 Union street ; ho., 60 Hamilton street, Saltcoats.

Beattie, James (British Linen Bank, 110 Queen st.) ; house, 120 Norse road, Scotstoun.

Beattie, James, dairy-keeper, 122 Battlefield rd

Beattie, John R. (Bank of Scotland, 104 Hope st.) ; house, 12 Arundel drive, Langside.

Beattie, John Davidson, inspector Sun Life of Canada, 147 Bath street.

Beattie, Peter, Anchor Line (Henderson Bros.), Ltd. ; ho. Florence villa, Queen Mary avenue, Crosshill.

Beattie, Thos. (of Thos. Hinshelwood & Co., Ltd.) ; ho. 2 Victoria crescent, Dowanhill.

Beattie, William, baker, 116 Paton st. and 54 Bellgrove st. ; ho. Dineiddwg, Milngavie.

Beattie, William, confectioner and stationer, 666 Gallowgate.

Beattie, Wm., church officer, Renwick U.F. Church ; ho. 35 Cumberland street, s.s.

Beattie, Wm., cashier (North British and Mercantile Insurance Co.), 102 St. Vincent street.

Beaumont, Frank, B.A., teacher of English, High school ; house, Navrig, Troon.

Beaumont, John F. (of Wm. Chalmers, Ltd.) ; ho 5 Bruce street, Hillhead.

Bebbington, Peter, engineer and manufacturer's agent ; specialist in works equipment, machine tools, wood-working machinery, gas, oil, and coke-heated furnaces ; small tools, &c., 65 Robertson street ; house, 214 West Princes street ; telegrams, "Bebbington, Glasgow ;" tel. No., 758 Central.

Beck, H. Reginald, 3 Doune quadrant, W.

Beck, Joseph, watchmaker, 64 Buchanan st. ho. 131 Main street, Bishopbriggs.

Becker, L., Ph.D., professor of Astronomy, The Observatory, 160 Observatory rd., Dowanhill.

Beckett & Anderson, electrical engineers, 71 Lanark street, off Greendyke street. Telegraphic address, "Becander." Telephones, P.O. Bell 647 ; after office hours, 112 Rutherglen.

Beckett Brothers, stock and sharebrokers, 45 West Nile street.

Beckett, Charles E. (of Beckett & Morrison) ; ho. 15 Bute mansions, Hillhead.

Beckitt, E. (of Clarkson & Beckitt), ho. 5 Belgrave terrace, Hillhead.

Beckett, Frank, electrical engineer (of Beckett & Anderson) ; ho. 31 Calderwood rd., Rutherglen.

Beckett, Hugh, 7 Windsor terrace, W.

Beckett, James, grocer, 355 Glasgow rd., Clydebank ; ho. 6 Alexandra terrace, Yoker.

Beckett & Morrison, writers, 145 St. Vincent street.

Beckett, T. E. (at Jas. Pearsall & Co., 11 Virginia street) ; ho. Carrington lodge, Lenzie.

Beckett, William, M A., writer (of Brownlie, Watson & Beckett), ho. 2 Colebrooke terrace.

Beckett, Wm. A., 7 Windsor terrace, W.

Beckett, Wm., 118 Queen street ; ho. 11 Windsor ter., Kelvinside.

Beckett, Wm., jun., writer (of Messrs. Brownlie, Watson & Beckett), ho. 2 Colebrooke terrace.

Beddie, Miss A. H., artist, 329 Sauchiehall street.

Beddie, Miss, Church of Scotland Mission, 25 Candleriggs.

Bedford, John, & Sons, Ltd., steel and file manufacturers, Sheffield ; agents, J. G. Paxton & Co., 12 Waterloo street.

Bede Metal & Chemical Co. (Ltd.), copper smelters ; sole agts., Blackley, Young & Co., 70 Wellington street.

Beedle, P. D. Ridge- (of Ridge-Beedle & Co.) ; house, 18 Ashton gardens.

Beedle, & Co., Ridge-, merchants, 116 Hope st.

Beedle, Mrs. Wm. Ridge-, 18 Ashton gardens.

Begbie, Thomas (at Campbell, Achnach & Co's), ho., 5 Battlefield crescent, Langside.

Begg, A. & T., saw millers and timber merchants, London Road Saw Mills. Telephone Nos.—688 and 689 Bridgeton.

Begg, Alexander, & Co., shirtmakers and general outfitters, 21 Cochrane street.

Begg, Andrew (of A. & T. Begg) ; ho. Fliskwood, Bearsden.

Begg, Currie, & Russell, wholesale manufacturing stationers, printers, lithographers, paper-rulers, bookbinders, &c., 70 and 72 Waterloo st.

Begg, David, C.A., F.F.A. (with John Mann & Son, C.A.), 142 St. Vincent street ; res. Tigh-an-Rudha, Paisley.

Begg, David (of Johnston & Farie's), ho. Strathview, Paisley.
Begg, Henry (of Begg, Currie, & Russell), house, 22 Polwarth gardens, Hyndland
Begg, James (of John Jackson & Co., Grain Merchants, Ltd.), res. Westlands, Paisley.
Begg, James, missionary, 35 Caird drive.
Begg, John, Ltd., distillers, blenders and exporters of Scotch whisky (proprietors of Royal Lochnagar Distillery, Balmoral), 37-55 M'Alpine street. Telephone—2047 Argyle.
Begg, John H., Ashgrove, Mount Vernon.
Begg, John (of T. & J. Hamilton's), ho. 4 Kennyhill square.
Begg, John H., builder and joiner, 16 Firpark st., Shettleston; ho. 511 Duke st., Dennistoun.
Begg, Kennedy, & Elder, wholesale stationers and printers, 33 Hope street; Telegraphic address, "Typograph, Glasgow;" Telephone No. 937.
Begg, S. A., butcher, 51 Exeter drive, Partick.
Begg, Thos., builder and house factor, 12 Bellgrove st.; house, Elms, North Mount Vernon. Telephone, 2822 Bridgeton.
Begg, William (of William Riddell & Co.), house, 34 Belmont gardens.
Begg, William James, writer and notary public, 65 Bath st.; ho. Ardmorag, Monreith rd., Cathcart.
Begg, Rev. W. Henderson, clergyman, All-Saints Rectory, Woodend drive, Jordanhill.
Begg, Mrs R. H., 6 Clifton place.
Beggan, T, boot and shoe maker, 185 Wallace street, s s.
Behar, V., & Co., decorators and furnishers, manufacturers and importers of all kinds of Eastern carpets and rugs, commission agents, export and import agents for British carpet manufacturers. **Repairers** of all kinds of carpets, 300, 302 Sauchiehall st. Telephones—Douglas 25 and 26.
Behar, V. (of V. Behar & Co.), 300 Sauchiehall st.; ho. 8 Ancaster drive.
Behrens, Sir Jacob, & Sons, cloth and stuff merchants, 16 St. Enoch square; resid. Bradford.
Behrens, Louis, & Sons, grey cloth merchants, 24 George square.
Beijer, G. & L., coal exporters, 142 Queen st.
Beilby, G. T., 11 University gardens.
Beira Line of Steamers (Cayzer, Irvine & Co., Ltd.), 109 Hope street.
Beira Steamers (Union-Castle Line), 137 West George st.
Beith, Arch. L., church officer, Maxwell Parish Church; ho. 111 Pollok street.
Beith, James R. (of The Glasgow United Billposter's Ltd.); ho. 144 Woodstock avenue, Shawlands.
Beith, Robert, bill-poster and general advertising contractor; head offices, 84 St. George's rd.; tel. No. 1050 Charing Cross.
Beith, William, brick builder, 17 Marquis st.; ho., 10 John street, Bridgeton.
Beith, Mrs. Gilbert, 15 Belhaven ter., Kelvinside.
Belbin, Gilbert P., ornamental ironworker, 311 N. Woodside road; ho. 3 Cowan street.
Belch, John B., billposter, 11 Balmore road.
Belch, William, janitor, Centre Street School, 208 Centre street.
Beldam (The) Packing and Rubber Company, The Clyde Stores Co., Ltd.; 7 York st. Telegraphic address, "Zynkara," Glasgow; telephone No., P.O. 1445 Argyle.
Belfast & Glasgow (*via* Ardrossan) steam packets, G. & J. Burns, Ltd., 30 Jamaica st.
Belfast & Glasgow (*via* Greenock) steam packets, G. & J. Burns, Ltd., 30 Jamaica st.
Belfast (The) Ropework Co., Ltd., 100 Broomielaw, W. J. Reed, agent; telephone No, Central 550.
Belhaven, Ltd., motor engineers and designers, 43 Washington street, Anderston.
Belhaven U.F. Church, Dundonald road.
Bell, Alex., barber, 409½ Argyle street; house, 38 M'Intyre street.
Bell, Alexander, foreman engineer, P. & W. Maclellan, Clutha Works; ho. 43 Caird drive, Partick.
Bell, Andrew, dairyman, 66 M'Culloch street.
Bell, Andrew, general secretary, Glasgow United Y.M.C.A., 70 Bothwell street; ho. 326 Maxwell road, Pollokshields.
Bell, Andrew, traveller, William King, Firhill Glass Bottle Works; ho. 12 Kilmarnock rd., Shawlands.
Bell, Andrew, plumber and gasfitter (regd.), 41A So. Portland st.
Bell, Andrew C., & Co., coal merchants and contractors, Gushetfaulds Mineral Depot; house, 41 Dixon avenue; telephone No. 21 Gorbals.
Bell, A., 16 Stewartville street; ho. 14 do.
Bell, A. S, 16 Melville street, Pollokshields.
Bell, A. & Sons, Ltd., dyers and **French cleaners,** 112 St. Vincent street; works, Paisley.
Bell, A. (G.P.O.), ho. 205 Cumbernauld road
Bell, Arthur, stationer, printer, and bookbinder, 58 Buchanan st.; ho. 948 Sauchiehall street.
Bell, Arthur, iron and steel merchant, 163 St. Vincent street; ho. 149 Onslow drive.
Bell, Arthur, cashier, Robert C. Higgins & Co.; ho., 611 Yoker Road, Scotstoun, W.
Bell, B. & C., grocers, 40 Dunchattan st.; house, 24 Meadowpark st.
Bell & Bain, Limtd., letterpress printers, bookbinders, and stereotype founders, 43 Mitchell street; telephone Nos., 2387 and 7247 Central.
Bell, Boston & Chas., provision merchants, 54 Kirk st., Calton; house, 63 Meadowpark st.
Bell Brothers, makers of water and sewage filters, and softening plants, also motor cars; Doddrell Bros., agents for Scotland, 11 Bothwell street.
Bell Brothers & Co., steamship owners, brokers, and coal exporters, 135 Buchanan st.
Bell Bros., motor engineers, 250 Great Western rd.
Bell & Butler, manufacturing chemists, 41, 43 Buchan st. s.s.
Bell, Chas. E. (at Wm. Robertson, 45 West Nile st.); ho. 14 Doune ter; tel. No., 1979 Western.
Bell, C., bookseller and stationer, 320 Byres road; ho. Woodcote, Bridge of Weir.
Bell, C., telegraphist, G.P.O.; ho. 6 Garnet terrace, Mount Florida.
Bell & Co., hide, skin, and tallow brokers, 158 Græme st.; office, 45 Macfarlane st.
Bell, David, pavior, 440 Duke street.
Bell, David M., french polisher, 583 Govan road; ho. 29 Church street, Govan.
Bell, David, tailor, 212 Hope street.
Bell, D., superintendent Glasgow Lads' Home, 173 High street.
Bell, Dugald (of The Glasgow Investment and Building Society); ho., 10 Cambridge dr., Kelvinside, N.
Bell, Ernest, electric engineer, 1 Roselea gardens, Temple.

Bell, Finlay Stuart, restaurateur and wine importer, 197 and 199 Argyle street; ho., 14 Bute gardens, Hillhead.
Bell, Finlay, Monkton Miln, Monkton, Ayrshire.
Bell, Frank, Cal. Rail. Engineer's office, 16 Killermont st.; ho., Annanlea, Cardowan rd., Stepps.
Bell, Frank A., slater and plasterer, Bank street, Cambuslang; house, 137 Main street, do.
Bell, George, & Co., photo enlargers and artists, 132 West Nile street; ho. 303 Sauchiehall street.
Bell, George (of Clarke & Bell, architects), ho. 4 Viewfield terrace, Hillhead.
Bell, G. & J., wholesale grocers, 204 Main street, Gorbals; ho. Wellshot drive, Cambuslang.
Bell, G. & H., provision merchants, Hillsborough, Co. Down, Ireland; Alex. C. Houston, 55 Hutcheson st., agent.
Bell, G. A., agency manager New York Life Co., 49 West George st.; ho., Hilldean, Bearsden.
Bell, H. Hamilton (of R. R. Buck & Sons); ho. 36 Sardinia terrace.
Bell, Hornsby & Co., brickbuilders and masons, 176 Pollokshaws road.
Bell, James, writer (at Maxton & Gillespie's), 175 St. Vincent street.
Bell, Sir James, Bart., 135 Buchanan street; res. Montgreenan, Kilmarnock.
Bell, James, postman, G.P.O.; ho., 59 Craigmont drive, Maryhill.
Bell, Rev. James, Congregational minister, 28 Blenheim drive, Partick.
Bell, James, 2 Blythswood drive.
Bell, J. G., wine and spirit mercht., 245 Hospital street.
Bell, J. W. S., postman, G.P.O; ho. 26 Hopetoun pl.
Bell, J. & M. P., & Co., manufacturers of china, earthenware, and fine sanitary ware, Glasgow Pottery, Stafford street.
Bell, J. & W., cigarette specialists, 229 Sauchiehall st; ho, 42 Kelvingrove st.
Bell, John, cashier (L. & V. G. Robertson); house, Bruce quad., Prestwick.
Bell, John C., tobacconist, 229 Sauchiehall st.; ho. 42 Kelvingrove st.
Bell, John, F.S.A.A. (of Barton & Bell), house, 21 Falkland mansions, Hyndland.
Bell, John, & Co., football telegraphists, 82 Mitchell street.
Bell, John (Mann, Byars & Co., Ltd.); house, Davaar, Cambuslang.
Bell, John, slater and chimney sweeper, 235 Byres rd.
Bell, John C., storekeeper (at J. & W. Greig's), ho. 238 Berkeley street.
Bell, John L. (of Chrystal, Bell & Co.), 188 Argyle st.
Bell, John M., designer, 7 Willowbank crescent.
Bell, John, grocer and provision merchant, 47 King st., S.S.; ho. 4 Fleurs avenue, Dumbreck.
Bell, John, manufacturers' agent, 24 Queen street; ho. Glenisla, Station road, Bearsden.
Bell, J. & W., slaters and plasterers, 22 Portugal st.
Bell, John (of Bell Brothers & Co.); res. Montgreenan, Kilmarnock.
Bell, John M., saddler, harness and leather goods manufacturer, 480 Paisley road toll.
Bell, John, Mus. Doc., secretary and treasurer Scottish Musical Artistes' Benevolent Fund, 58 Bath street; telephone, Douglas 3255.
Bell, Matthew, wine and spirit merchant, 160 Caledonia road; ho., 42 Kilmailing road, Cathcart.
Bell, Maurice J., chartered accountant (of Grahams & Co., C.A.); res., Haverstock, Bothwell.
Bell & Mills, cabinetmakers and upholsterers, 110 Elmbank street.
Bell, Peter, registered plumber and gasfitter, 41A So. Portland st.
Bell, P. C., church officer, Martyrs' Parish Church; ho. 72 Cathedral street.
Bell, Peter C., trade linotyper, 114 Candleriggs.
Bell, Robert & Son, draper and clothier, 153 Oxford street; ho. 4 Braemar street, Langside.
Bell, Robert, secy. (Brown, Stewart & Co., Ltd.), house, 769 Dalmarnock rd.
Bell, Robert (at A. & J. M'Lellan's); ho. 7 Walmer terrace, Paisley road, W.
Bell, Robert (of John N. Mackinlay & Co.); ho. 41 Darnley avenue, Scotstoun.
Bell, Robert Anning, artist, London, Glasgow, and East Hagbourne; ho., 22 Lynedoch st., Glasgow.
Bell, Robert L. P. (of Barnes & Bell); res., Hazelden, Blairhill, Coatbridge.
Bell, Robert, & Co, manufacturers, 5 Walls st.
Bell, Stuart, electrical engineer (Siemens Bros. Dynamo Works, Ltd.), 66 Waterloo street; ho. Cessnock, Troon.
Bell, Thomas (at Clyde Shipping Co., Ltd.); house, 152 Cromwell road.
Bell, Thos. G., umbrella manufacturer, 854 Argyle street; ho, 552 St. Vincent street.
Bell, Thomas R. (of Chrystal, Bell & Co.); house, 7 Buckingham st., Hillhead.
Bell, Thomas (John Brown and Co., Clydebank); ho. Brincliffe, Dhuhill dr., Helensburgh.
Bell, Thomas, pork merchant, Slaughter-House, Hill street, E.; ho., 215 Duke street.
Bell, Walter, society collector, 87 Paisley rd.
Bell, Walter C., jun. (of Warden & Bell), res. Strathallan, Helensburgh.
Bell, William, & Co., manufacturers' agent, 53 Cochrane street.
Bell, Wm. S., manager (Cooper, Dennison & Walkden, Ltd.), ho., 7 Polnoon st., Eaglesham.
Bell, Wm., dairyman, 16 Findlay st.; ho., 329 Hope street.
Bell, W. C., at Eagle Pottery; ho. 75 Rosslyn avenue, Rutherglen.
Bell, Rev. W. Napier, clergyman, 19 Eton place, Hillhead.
Bell, W. S., Clydesdale Bank, Ltd.; ho., 23 East George lane.
Bell, W. H. (G.P.O.), ho. 12 Buccleuch street.
Bell, William, river superintendent Clyde Navigation; ho. 18 Hayburn crescent, Partick.
Bell, Wm., house factor, Laurelbank, Uddingston.
Bell, William (of William Bell & Co.); ho., 557 Crow road, Jordanhill.
Bell, Mrs. David, grocer, wine and spirit merchant, 88 Cowlairs road; ho. 114 Balgrayhill.
Bell, Mrs. H., confectioner and newsagent, 354 Scotland st.; ho., 350 do.
Bell, Mrs Jas. J., 11 Westbourne gardens.
Bell, Mrs. Mary, tobacconist and confectioner, 215 Garscube road.
Bell, Miss Alice, dairy-keeper, 120 Caledonia road; house, 118 do.
Bell, Miss Isa, tobacconist and confectioner, 384 Byres road; ho., 122 University avenue.
Bell, Miss S., dairy, 192 Crown st.
Bell, Miss, stationer, 116 Shakespeare st., Maryhill.

Bell, Miss, 12 Rupert street.
Bell, Jane, draper, 31 Abercorn street.
Bell, Maggie, hardware, 199 Firhill rd.; house, 207 do.
Bell, Margaret, stationer, 685 Govan rd.; house, 25 Princes st.
Bell, M. & R., ladies' outfitters, 25 Langside place, Langside; ho. 25 Mountstuart st., Shawlands.
"Bell" Assurance Association (Lloyds Underwriters only), Motor and Third Party, &c. insurances; Ludovic Mann & Company, Scottish managers, 144 St. Vincent st.; tel. Nos., 2044 and 2045 central.
Bell o' the Brae Mission, 279 High street.
Bell's United Asbestos Co., Ltd., asbestos and india-rubber manufacturers; Scottish agency, 9 Howard street; tele. No. 7246 Central; tele. address, "Dagger."
Bell's Servants' Registry, 83 St. George's road, Charing Cross, established fully 60 years; Nat. tel., 597 Charing Cross; Gertrude Bell, proprietrix.
BELLAHOUSTON Bowling Club, Manor rd., Bellahouston. James A. Marr (hon. secy.), Ellisland, Fleurs aven., Dumbreck.
Bellahouston Dispensary, in connection with the Victoria Infirmary, 40 Morrison st., s.s.; secy. and treas. Francis Bisset, 16 Carlton place.
Bellahouston Parish Church, Rev. John Brown, D.D. minister.
BELLFIELD Colliery Office (Wm. Barr & Sons (Coalmasters), Ltd.), 86 St. Vincent street.
Bellshill Colliery Office, 174 West George street.
BELLGROVE U.F. Church, Bellgrove street.
Bellingham, Kennedy (G.P.O.), 822 Rutherglen road.
Belliss & Morcom, Ltd., Birmingham, makers of centrifugal pumping engines, electric lighting engines, &c.; agents, Morris, Warden & Co., 68 Gordon street.
BELVIDERE Fever and Small Pox Hospitals, London road.
BELMONT Parish Church, Gt. George st., Hillhead.
Beltram, Joseph, restaurateur, 12, 14 London st.; ho. 5 Chisholm street.
Bendell, E. (of Andrew H. Paterson & Co.); ho. 1 Millbrae crescent, Langside.
Bendon, Prince (of The Bendon Trading Co.), 26, 28 Wilson st; ho. 3 Albert road, East, Crosshill.
Bendon (The) Trading Co., bioscope and film hirers, 26, 28 Wilson street.
Benjamin, Isaac S. H., agent, 74 Calder street; ho. Malka house, 5 Linn ter., Cathcart.
BENMORE Distillery, Campbeltown; office, 4 Bothwell street.
Bennett, Alfred, musician, 423 Crown street.
Bennet, Andrew, J.P., secy. United Free Church Temperance Union, 232 St. Vincent st.; ho. 61 Ravenswood drive, Shawlands.
Bennett Bros., wholesale and retail wine merchants, 141 Dumbarton road, Partick.
Bennett, Browne, & Co., insurance brokers, 17 Royal Exchange square.
Bennett & Co., Scotch whisky dealers and blenders, wine shippers, 84 York st.; telegraphic address, "Liquor"; tel. Nos., Central 3806 and 806 Argyle.
Bennett & Co., chemists and druggists, 1 Minerva street and 2 Finnieston street.
Bennett, E. V., 124 N. Montrose street.
Bennet, George C. (of The Bennet Furnishing Co., Ltd.); ho., 2 Glenbank ter., Lenzie.
Bennet, George H. (of the Bennet Furnishing Co., Ltd.); ho. Maple bank, Mannering rd., Shawlands.
Bennet, James D., Ltd., manufacturers of school, church, and hall furniture, 96 Brook st., Mile-end.
Bennet, James D. (of James D. Bennet, Ltd.), 96 Brook st.; res., The Willows, Carmyle.
Bennett, J. W., hosier, glover, shirtmaker, and hatter, 108 Queen street.
Bennett, J. Gilchrist, civil engineer, 2 Queensborough gardens.
Bennett, John, tailor and clothier, 68 Glassford street.
Bennett, John, & Co., encaustic tile layers, 55 Woodlands road; ho. 70 Park road.
Bennett, John W., tartan specialist, hosier, glover, and shirtmaker, 171 Argyle street.
Bennett, J. B., & Sons, Ltd., painters, interior decorators and paper-hangers to the late Queen Victoria, and fine art dealers, 50 Gordon street; workshops, 31 Sandyford place lane; branch, Wellington Chambers, Ayr; P.O. tele. No. 7257 Central.
Bennett, J. B., metal merchant, 421 Crown street; ho., 423 do.
Bennet, L. M., & Co., registered plumbers, gasfitters, chemical and sanitary engineers, 216 Dumbarton rd., Partick; ho. 125 York drive, W.; telephone No., 1417 Western; house 'phone, 3921 Western.
Bennett, Robt., warehouseman, 49 Brunswick st.; ho. 50 Clincarthill road, Rutherglen.
Bennett, Robert J. (of J. B. Bennett & Sons, Ltd.); res., Wellington chambers, Ayr, and at Mrs Agnew's, 92 Hyndland road.
Bennett, Robert (at James Anderson & Co's., 124 St Vincent st.), ho. 14 Devon st.
Bennett, R. L., painter and decorator, 3 Eldon street; ho., 10 Jedburgh gdns., Kelvinside, N.
Bennett & Rutherford, electrical engineers, 10 Blythswood sq.; telegraphic address, "Luminous."
Bennet, S. H., physician and surgeon, 54 Main st, Gorbals; ho. 61 Dixon avenue, Crosshill.
Bennett, Thomas, & Son, pattern card and book makers, 52 Glassford street.
Bennett, Thomas, & Son, wine and spirit merchants, 326 Langside road and 467 Aikenhead road.
Bennett, Thomas, & Son, gold leaf manufacturers, London; agt., R. L. MacFarlane, 191 St. Vincent st.
Bennet, Thomas (of James M. Symington & Co.); ho. 142 Renfrew street.
Bennett, Thos., traveller (at Mitchell Bros., Ltd.); ho. Ardenlea, Falkirk.
Bennet, T. W., manager, Frith, Pardee & Townshend, Ltd., 94 Hope street; ho. Bishopton.
Bennett, Walter (of Bennett & Rutherford); house, 71 Grant street.
Bennett, W. B., solicitor, 5 West Regent street; res. Mansefield, Lennoxtown.
Bennet, Wm. (at T. B. Campbell & Sons', Ltd.), ho., 142 Renfrew st.
Bennett, Wm. (of Thomas Bennett & Son, wine merchants); ho. 10 Lethington avenue, Langside.
Bennett, W. M., hatter and hosier, 994 Argyle street; ho. 18 Partickhill road.
Bennett, Mrs. A. M., 27 Ashton terrace.
Bennet, Mrs. James, Norwood, Hillend roa , Lambhill

Bennet, Miss M. W., ladies' and children's outfitter, 7 Sinclair drive ; ho. 29 Craigmillar road.

Bennett, Madame, professor of singing, pianoforte, organ, 9 Ruthven street, Hillhead.

Bennet (The) Furnishing Co., Ltd., church, school, and hall furniture makers; office, 36 Tennant st. ; works, 40 do.

Bennie, Alex., secretary (of John Wallace & Son's, Limited), res. 3 Broompark terrace, Dennistoun.

Bennie, Andrew, joiner and packing-box maker, 132 Hunter street ; house, Shilford, Neilston.

Bennie, A. L., assistant local manager, London and Lancashire Fire Insurance Co., Ltd., 32 Royal Exchange sq.; res. Sunnyside, Fern avenue, Lenzie.

Bennie, David (of Steel & Bennie, Ltd., Glasgow & Greenock Shipping Co); ho. 18 Rosslyn terrace, Kelvinside.

Bennie, David, & Sons, Limited, steel rolling mills, and manufacturers of all kinds of steel nails, horse nails, dog spikes, drawn wire, wire nails, and files ; office and works, Petershill road. Telegraphic address, "Clavos" ; telephone Nos. Nat., S 32 ; Post Office, S 31.

Bennie, David F. (of Steel & Bennie, Ltd., Glasgow & Greenock Shipping Co.); res., Aldersyde, South Brae drive, Jordanhill.

Bennie, Geo. (of Wm. Bennie & Sons), ho. Glenburn, 18 Greenlees road, Cambuslang.

Bennie, H. Osbourne (of James Bennie & Sons), ho. Helenslee, 32 Dalkeith avenue, Dumbreck.

Bennie, James (of David Bennie & Sons, Ltd.), res. Palermo, Hamilton drive, Pollokshields.

Bennie, Jas. (of Wm. Bennie & Sons), ho. Glenburn, 18 Greenlees road, Cambuslang.

Bennie, James, & Sons, engineers & machine tool makers, Clyde Engine Works, Drumoyne road, Cardonald.

Bennie, James, dairyman, 33 Whitevale street ; ho. 37 do.

Bennie, James L., wine and spirit merchant, 33 Wilson street, City.

Bennie, J. Reid, engineer (of James Bennie & Sons, Clyde Engine Works, Cardonald); house, Newstead, Bridge-of-Weir.

Bennie, John, Ltd., electrical, hydraulic and general engineer, makers of all kinds of electrical, hydraulic, belt, and hand power elevators, lifts, and cranes ; hydraulic presses, hydraulic pumping engines, accumulators intensifiers, and hydraulic machinery ; high-pressure compound and condensing steam engines, shafting, and gearing of every description, Star Engine Works, 151 Moncur st.

Bennie, Wm., & Co, fleshers, 72 Nithsdale road.

Bennie, W. C., professor of dancing, 9 Regent Park terrace.

Bennie, W. F., tailor and clothier, 108 Renfield st.

Bennie, W. T. (of David Bennie & Sons, Ltd.), ho. Palermo, Hamilton drive, Pollokshields.

Bennie, Wm. & Sons, engineers and machinery providers, City Machinery Stores, 81-85 James st. Bridgeton cross. Telephone No, P.O. 513.

Bennie, Miss Annie, teacher of dancing and calisthenics, 9 Regent Park terrace, Strathbungo.

Bennis, E. & Co., Ltd., mechanical stoker manufacturers ; Doddrell Brothers, agents for Scotland, 11 Bothwell street.

Benson, James, ecclesiastical and domestic glass stainer, 187 Bothwell street and 92 Pitt street ; res. Rycroft, 2 Selborne road, Jordanhill.

Benson, John, boot and shoe maker, 17 North Woodside road.

Benson, J. Hewitt, L.D.S., F.P.S.G., dental surgeon, 207 St. George's road.

Benson, Louis, watchmaker and jeweller, 19 Trongate; ho. 337 Cumbernauld road.

Benson, R., Ltd., tailors and clothiers, 160 Argyle street ; ho., 14 Burnbank terrace.

Benson, S. H., Ltd., professional advertisers, 87 Union street.

Benson, Catherine, soprano vocalist, 104 Weir street.

Bent Colliery Co., Limited, coal masters, 127 St. Vincent street.

Bentham Woven Hose and Belting Works, Bentham, near Lancaster (George Angus & Co., Ltd., St. John's Works, Newcastle-on-Tyne, proprietors), branch, 116 Hope st.

Benton Bros., distillers and blenders, 26 India st.

Benton, J. G., hardware merchant, 82 Petershill road ; ho. 6 Midton street.

Benton, Walter, & Co., post card publishers, 138, 140 George street.

Benzie, Alex., church officer, White Memorial Church ; ho., 7 Sussex street.

Benzie, Alex., Bank of Scotland, 281 St. George's rd.

Benzie, James, postman, 107 George st.

Benzie, John, tailor and clothier, 107 George st.

Benzie, R. Marr, C.A. (of Paterson & Benzie, C.A.); ho. Clauchlands, Sutherland avenue, Pollokshields.

Benzie, Wm., property and insurance agent, 61 Elliot street, Hillhead.

Benzie, Wm., & Co., builders, 61 Elliot st., Hillhead ; wright works, 64 Saltoun st., Kelvinside.

Benzie, Wm. H., L.D.S., dental surgeon, 9 Newton terrace.

Benzies, H. T., joiner and builder (of Dick & Benzies); house, 347 Victoria road.

Benzies, James (of Dick & Benzies), ho. 44 Keir st., Pollokshields.

Benzies, J. S., printer and stationer, 25 Gordon st.

Benzie, Mrs. Margaret, Ardlea, Kelvinside.

Berdant, Louis A., rigger and contractor, 18 Queen's Dock ; ho., 47 Hillview street, Shettleston.

Berends, Ltd., moss litter manufacturers, 11 Bothwell street.

Berger, Lewis, & Sons, Ltd., colour, varnish and paint manufacturers, Homerton, London ; represented by John C. Norwood, 24 Leven street, Pollokshields, and James P. Reid, 3 Newark drive, Pollokshields.

Berger, Richard G. D., 12 Garnet ter., Mt. Florida.

Berger, Richard G. D., cargo measurer, Union Transit Co., Ltd.; ho. 126 Cumming drive, Mount Florida.

Berger & Scott, commission agents, 51 Buchanan street.

Berger, Miss Mary, 29 Bolton drive, Mount Florida.

Bergius, A. Norman (at Robt. Binning), 82 Mitchell street ; ho. 10 Bute gardens, W.

Bergius, G. Conrad, 5 Beaumont gate, Dowanhill.

Bergius, Walther M., engineer, 254 Dobbies loan ; ho. 12 Montgomerie cres., W.

Bergius, Wm. M. (of Wm. Teacher & Sons) ; house, 19 Montgomerie drive, Kelvinside, and Bonnie Blink, Kirn.

Bergius, Mrs. W. C., 10 Lorraine gardens.

Bergius (The) Launch and Engine Co., marine motor engineers and launch builders, Dobbies loan ; tel. No. 1267 Douglas (3 lines).

Berkel & Parnall's Slicing Machine Manufacturing Co., Ltd., 3 Stockwell place.

Berkeley Street U.F. Church, Berkeley street; Rev. James Gray, M.A, minister.

Berlin Aniline Co., Ltd., agents, James Miller, Son & Co., 79 West Nile st.

Berlin Starch; sole agent for Scotland, James Cook, 13 Charing Cross.

Berlitz Schools of Languages, Ltd., 152 Sauchiehall st., 1st & 2nd floor; tel. No., 167 Douglas.

Berman & Co., wholesale cabinetmaker, 194 Main street, Gorbals; telephone, 51 Gorbals; ho. 15 Linn terrace, Muirend, Cathcart

Bermuda, The Royal Mail Steam Packet Co., 125 Buchanan st.

Bernard, James, grocer and wine merchant, 79 Elderslie street; ho. 43 Gt. Western road.

Bernard, M., tailors' trimmings, 17 Argyle street.

Bernard, Thos. & James, Ld. brewers, Edinburgh; Geo. Brownhill, agent, 88 Bath st.; P.O. telephones 1951, and 427 Douglas; telegraphic address, "Matured."

Bernardy, M. J., & Co., pressure gas lighting and heating engineers, Victoria Works, Canal road, Bradford (representative, Wm. J. M'Clanachan), 74 York street.

Berntsen, Henrik (of H. Berntsen & Co.); res. Lingard, Blairbeth road, Burnside.

Berntsen, H., & Co., ship brokers, agents, oil importers and coal exporters, 21 Hope street.

Bernstein, J., tobacconist, 41A Jamaica st

Bernstein & Simon, drapers and underclothing manufacturers, 76 Saltmarket and 290 Gallowgate.

Berretti, Miss Mary, masseuse, 57 Kersland street, Hillhead.

Berridge, Geo. & Co., bone merchants, High Street Station.

Berridge Geo. (of Geo. Berridge & Co.); ho., 4 Landressy st.

Berry, Alfred G., inspecting engineer, 5 Whitehill gardens.

Berry, D., district supt. Corporation Electricity Dept.; ho. 4 Newlands Park.

Berry, James, sale room, 22 Pollokshaws road; ho. 141 Surrey street.

Berrie, John, & Co., manufacturing tinsmiths and japanners, shop outfitters, lampmakers and gasfitters, 186 Howard street. Tele, P.O. 1891 Bell.

Berry, John R., manufacturers' agent, 60 St. Enoch square.

Berry, R. A, F.I.C., F.C S, professor of agricultural chemistry, West of Scotland Agricultural College, Blythswood sq.; ho. 32 Sutherland ter., Hillhead.

Berrie. R. & Co., brassfounders, 92 Bishop st., Anderston; ho. Belize, Albert rd, Langside.

Berry, Skinner & Co.; J. Hally Craig, agent, 45 Hope st.

Berry, Thos. (of Thos. Berry & Co.), house, 4 Newlands park, Newlands.

Berrie, Thomas, general secy., Scottish Clerks' Association, 81 St. George's place; res. Miglo House, 31 Dane's drive, Scotstoun. Telephone, 4061Y7, Hillhead.

Berry, Thos., & Co., wholesale umbrella and parasol manufacturers and warehousemen, 34 Argyle st.; P.O. tel., 1773.

Berry, W. H. (of Thos. Berry & Co.); house, 56 Queensborough gardens, Hyndland.

Berry, W. N., & Sons, manufrs. coloured shirtings, sateens, &c., Earby, Colne, 21 Cochrane street.

Berry, Mrs., licensed grocer, 677 and 679 Govan rd; ho. 84 Copland road, Govan.

Berry, Mrs. T., umbrella manufacturer, 130 Canning street, Calton.

Berstecher, Ernest, manufacturing furrier, 261 Sauchiehall street; ho. 46 Belmont gardens.

Bertram, Chas. D. (of Peter Bertram & Sons); res. Ellangowan, Newlands, Langside.

Bertram, D. R. (at W. L. Aim & Co.'s), house, 17 Montague street.

Bertram, Harry T., artist, 103 Bath street.

Bertram, Joseph, 12 Arlington street.

Bertram, M., slater & plasterer, 180 Crow rd., Partick; and 5 Woodville street, Govan; ho. 70 Marlborough avenue.

Bertram & Miller, Western Typewriting and Shorthand office, 113 West Regent st.

Bertram, Peter, & Sons, manufacturing, export, and wholesale stationers, paper rulers, bookbinders, printers, and account-book manufacturers, label makers, and fancy goods merchants, agents for paper makers (Telephone Exchange No. 310 Argyle), 335 and 341 Argyle street.

Bertram, Peter (of Peter Bertram & Sons), 4 Queen Margaret crescent, Hillhead.

Bertram, William S., commission agent, 19 Queen street; ho. 21 Queen square, Strathbungo.

Bertram, Wm. (of Peter Bertram & Sons), 335 Argyle st.

Bertram, Miss (of Bertram & Miller), ho. 226 Woodlands road

Bertram, Misses, dress and mantle makers, 150 Buccleuch street.

Berwick, Miss, lady supt., The Higginbotham Sick Poor Nursing Assoc., 218 Bath st.

Bessler, Waechter & Co., Ltd., coal exporters, 14 St. Vincent place.

Best, A., confectioner, 106 Glebe street; ho. 189 do.

Best, John, wine and spirit merchant, 1 Stevenson street, Calton; ho. 4 Broompark drive

Bester, Adolph (of Moser & Bester); ho. 39 Camphill avenue, Langside; tel. No. 604 Queen's park

Bethany Congregational Church, Bernard street, Bridgeton.

Bethune, Alex., lieut. of police, Western Police Chambers; ho. 53 Dalnair street, Yorkhill.

Bethune, Daniel, butcher, 447 Argyle st.; ho., 104 Dumbarton rd., Partick.

Bethune, Miss (of The Glasgow Hosiery Depot), ho. 618 Alexandra parade.

Bett, Alastair H. (of M'Gregor & Bett); ho. 17 Bute gardens, W.

Bett, George, M.D., 19 Nursery street, Strathbungo.

Bever & Wolf, yarn merchants and agents. Patrick MacGregor, agent, 130 Ingram street.

Beveridge, A. W. Morton, agent Bank of Scotland, 6 Miller st.; ho., 2 Hamilton Park ter., W.

Beveridge Bros., grocers and wine merchants, 444, 446 Duke street; house, 34 Aytoun road, Pollokshields.

Beveridge, David C. (of Brown & Beveridge), res. Ballilisk, Lenzie.

Beveridge, George (Secy. Wishaw Coal Co., Ltd.); house, Belmont, Avon street, Motherwell.

Beveridge, Jas., licensed grocer, 602 Gallowgate and 98 Wesleyan street; ho. 115 Finlay drive.

Beveridge, James, tobacconist, 411 Victoria rd.; ho., 46 Overdale st.
Beveridge, J. L., 13 White street, Dowanhill.
Beveridge, John C. (at A. & J. Inglis, Ltd., Pointhouse); ho. 10 Caird drive, Partick.
Beveridge, John A., teacher, English, &c., 24 Hayburn cres., Partick.
Beveridge, S. Murdoch, managing director, Inventions and Patents Development Co., Ltd., 166 Buchanan st.; res. Holmstone, 68 Langside road, Newlands; Tel., 223 Langside.
Beveridge & Stephen, wholesale confectioners, 81 Bell st., and 52 Candleriggs.
Beveridge, Walter, commercial traveller, 12 Melville street.
Beveridge, William (of Kennedy, Roberton & Co., Limited); house, 45 Garthland drive.
Beveridge, Wm. G., 142 Queen street; res. Eskvale, Mount Annan drive, Mount Florida, and Mentmore, Hunter's Quay; Nat. Tel., 338 Langside
Beveridge, Mrs. David, millinery showrooms, 72 St. George's road; ho. 314 Renfrew st.
Beveridge, Mrs., cook, 152 Berkeley street.
Bewglass, Sam., postman, 92 Dundrennan road, Langside.
Bewick, James, janitor, Grove Street Institute; ho. 3 Northburn street.
Bews, Alexander B., tyre and cycle merchant, 125 Bothwell st.; ho. 365 Bath street.
Bews, Robert P., caretaker, 174 West George street.
Bews, Wm., cashier (Wm. Stevenson & Co.'s, 72 to 80 Brown street), house, 15 Ruthven street.
Beylard & Co., Bordeaux; agents for Scotland, Watson & Middleton, 19, 21 Oswald street.
Bibb, Charles, canal and dock's supt.'s office, F. & C. Nav., Grangemouth; house, 23 Wallace street, Grangemouth.
Bibby, John, Sons & Co., Liverpool, copper smelters; agents, Morris Warden & Co., 68 Gordon street.
Bibby Line Mail Steamers; agents, J. & A. Roxburgh, 14 St. Vincent place.
BIBLE AND BOOK SOCIETY (The Scottish), 141 and 143 Sauchiehall street.
Bible Society of Scotland (National), 224 West George street.
Bible Training Institute, 64 Bothwell street; Rev. D. M. M'Intyre, principal.
Bickerton, David T., ironmonger, tinsmith, gasfitter, and coppersmith, 158 Buchanan street; ho. Woodvale, Cambuslang.
Bicket, John, dairyman, 377 St. Vincent street; ho. 344 do.
Bicket, Miss M., dressmaker, 16 Albert road, Crosshill.
Bicks, Albert W., 7 Royal Bank place.
Biet, Madame Angele, dress, costume, and corset maker, 33 Elmbank cres.; tel., 1311 Charing Cross.
Biggam, John, secy. River Clyde Lodge I.O.A.S.; house, 552 St. Vincent street.
Biggam, Wm. (at Thos. Gray & Co.); house, 8 Walmer terrace, Ibrox.
Biggar, Alexander, pianoforte and music seller, 102 Sauchiehall street; ho., 9 Great George street.
Biggar & Hendry, brassfounders and engineers' factors, 159 Howard st.; works, Kinning park.
Biggar, John L., artist designer to printing trade, 134 St. Vincent street; house, 208 Ledard road, Langside.
Biggar, John M., accountant, property and insurance agent, 180 West George street; ho. The Moorings, Milngavie.
Biggar, Robert, pawnbroker, 303 Argyle street.
Biggar, Wm. F. (of Biggar & Hendry), house, Orwell, Newlands rd., Langside; tel., Nat. 633 Y 2.
Biggart, Andrew S. (chairman of Sir William Arrol & Co., Ltd.); house, 39 Sherbrooke avenue, Pollokshields.
Biggart, Fulton & Roy, shipowners, ship & insurance brokers, shipping agents, and freight contractors; Glasgow agency of the London and Provincial Marine and General Insurance Co., Ltd. (of London), 45 West Nile street; Telephone No., Central 9632; Telegraphic address, "Biggart, Glasgow."
Biggart, J. W. & W. L. (of M'Cowan & Biggart), public and agricultural analysts for the counties of Ayr, Argyll, and Bute, the burgh of Greenock, and analysts to the Greenock and Lancashire Sugar Associations, &c.; established 1872; Public Laboratory, Greenock; tel, No. 915x Greenock.
Biggart, Lumsden & Co., writers, 105 West George street.
Biggart, Thos., writer (of Biggart, Lumsden & Co.), 105 West George st.: ho. Rossarden, Kilmacolm.
Biggart, Thomas (of Biggart, Lumsden & Co.), secy. Shipbuilding and Engineering Employers, 105 West George street.
Bigge, D., Selby & Co., consulting, mining and power engineers, 53 Bothwell street.
Biggers, Ltd, Londonderry; agent, Geo. Aikman, 96 Brunswick street.
Biggs, Hugh Miller, L.D.S. dentist, 13 Somerset place, Sauchiehall street, and Cotsford place, Dalmuir.
Biggs, John A., L.D.S., F.P.S.G., dental surgeon, 13 Somerset place.
Biggs, William George, P.O. telephones, 65 Renfield street; ho. 26 Dundrennan road
Bigland, H. H., electrical engineer (J. H. Holmes & Co.), 19 Waterloo street.
Biles, J. H. & Co., naval architects and engineers, 175 West George street; telephone No., 1019 Argyle.
Biles, Sir John Harvard, Professor of Naval Architecture, LL.D., D.Sc, The University; telephone 3999 Western, Glasgow; res., Tighnamara, Wemyss Bay; tele. No. 23 Wemyss Bay; 175 West George street, telephone No. 1019 Argyle; Broadway Chambers, Westminster; telephone 595 Victoria, London.
Billing, James A., florist and seedsman, 396 Byres rd., Hillhead; ho. 144 Cambridge drive.
Billing, Roger R. (of Whitson & Co.); ho. Murraypark, Thorn rd, Bearsden; telephone, 57 Bearsden.
Bilsland, Alexander (of Bilsland Bros. and Gray, Dunn & Co.), house, 16 Woodside terrace
Bilsland, A. Steven (of Bilsland Bros.), house, 28 Park circus.
Bilsland Brothers, bakers, 75 Hydepark street and 29 Elderslie street. Telegraphic address, "Bakery," Glasgow; tele. Nos., Central 3028 and 28 Argyle.
Bilsland, James A. (of Bilsland Bros.), house, 16 Woodside terrace.
Bilsland, James (of Bilsland Brothers), residence, Gartagyre, 14 Woodrow road.
Bilsland, John (of Bilsland Brothers and Gray, Dunn & Co.), house, 1 Lynedoch place.

Bilsland, John, & Co., Victoria Bolt and Rivet Works, Elliot St., Cranstonhill; office, 74 York st.; established 1855; makers of bolts, nuts, studs, screws, rivets, spikes, &c., for engineers, shipbuilders, boilermakers, railway companies, collieries, contractors, &c. **Engineers requirements a specialty.** Stock over 800 tons. On Admiralty list. Telegraphic Address, "Bilsland," Glasgow.

Bilsland, Sir William, Bart., LL.D. (of Bilsland Brothers and Gray, Dunn & Co.), ho. 28 Park circus.

Bingham, David S., jobbing gardener, 39 Gardner street, Partick.

Bingham, Joseph (of J. G. Malcolm, 340 Argyle st.), house, 39 Partickhill road.

Binnie, Alexander H. (of Whyte & Binnie); house, Collingwood, Giffnock.

Binnie, D. Dreghorn, M.A., LL.B., writer (of Donald, Binnie & Harvey), house, Elwine, Giffnock.

Binnie, David, 6 Woodvale avenue, Whitecraigs.

Binnie, Fred. R. (of Blair & Binnie), ho. Belmont, Kilmacolm.

Binnie, John (traveller at M. Nairn & Co., Ltd.); ho. 25 Second avenue, King's park, Cathcart.

Binnie, John, stockbroker, 75 St. George's pl.; ho. 15 Doune terrace.

Binnie, John, at Anchor Line (Henderson Brothers), Ltd.; house, 37 Glencairn drive, Pollokshields.

Binnie, J. Burnell (at John Binnie), 75 St. George's place.

Binnie, L., draper and clothier, 138 Pollokshaws road; ho. 136 do.

Binnie & Murray, F.F.S., measurers and surveyors, 16 Blythswood square.

Binnie, Philip, commercial traveller (at H. M'Kechnie & Co.); house, 76 Pollok street, s.s.

Binnie, R. B. Jardine (of Campbell, Binnie, Reid & Co); ho. 3 Bowmont gardens, Kelvinside.

Binnie, Robert (of Grand Colosseum Warehouse Co.), res. Thornlea, Douglas gardens, Uddingston.

Binney & Son, Ltd., belting manufacturers and engineers' furnishers, 43 Oswald street; telephone, 8341 Central.

Binnie, Thomas, & Son, land and property valuators, 207 Hope street.

Binnie, Thomas, land valuator, 207 Hope st.; ho. 3 Park gate.

Binnie, William, marine surveyor (at John Whyte Boyd); ho. 76 Pollok street, S.S.

Binnie, W., fruiterer, 1030 Pollokshaws road; ho. 63 Minard road.

Binnie, Wm., plant supt. N.B. Ry. Co., 4 West George st.; house, 5 Langside ter., Langside.

Binnie, Jessie, dressmaker, 38 Apsley place.

Binning & Grant, marble cutters, 45 Victoria rd.

Binning, John, merchant, 82 Mitchell st; ho. 2 Kingsborough gardens.

Binning, Robt., merchant, 82 Mitchell st.; tel. No., 7273 Central.

Birch, Charles F. (at Davis, Duff & Son, Ltd.); ho. 80 Holmlea road, Langside.

Birch, Jno., & Co., Ltd., merchants and engineers, Waterloo Chambers, 19 Waterloo st.

Birch, Samuel, & Co., Scotch whisky merchants, 5 Dixon street.

Bird, A. P. (of A. P. Bird & Co., Ltd.), res. 9 North Claremont st.

Bird, A. P., & Co., Ltd., plain and fancy muslin manufacturers, John Street Factory, Bridgeton.

Bird, Harold R., writer (of Bird, Son, & Semple); house, Kilchoan, Brookfield, near Johnston.

Bird, Henry, confectioner, 134 West st. s.s.; ho. 136 do.

Bird, Rev. J. T., M.A., chaplain to the forces, 20 Doune ter., Kelvinside, N.

Bird, Neilson (at J. & R. Williamson, Ltd.); house, 3 Bute mansions.

Bird, Robert (of A. P. Bird & Co., Ltd.); res. Kinvara, Buchanan drive, Rutherglen.

Bird, Robert, writer and notary public (of Bird, Son & Semple), house, Whinfell, Bridge of Weir.

Bird, Robert A. (of R. A. Bird & Co.), house, 5 Parkgrove terrace, west.

Bird, Robert A., & Co., merchants, 83 West Regent st.

Bird, Son & Semple, writers and notaries, 71A West Nile st.

Bird, W. L., traveller (John Brown & Son, Ltd.), 93 Hope st.

Bird, Wilfrid J., insurance broker, 71A West Nile st.; tel. No. 3535 Douglas; ho. Whinfell, Bridge-of-Weir.

Bird, Mrs., milliner and costumier, 515 Duke street.

Bird, Miss, dairy, 17 Hope st., Anderston; ho. 19 do.

Birkbeck, Geo., overseer, Post Office; ho. 6 York av., Jordanhill.

Birkenhead & Glasgow Steamers, Henry Lamont & Co., 73 Robertson street.

BIRKENSHAW Coal Co., coalmasters and cokemasters, 116 St. Vincent street.

Birkin, T. I., & Co., lace curtain manufacturers, Clyde Lace Works, Baltic street, Bridgeton.

Birkmyre, John (at James Roberton & Sons); ho. 271 Eglinton street.

Birkmyre, Mrs., confectioner, 20 Oran st., Maryhill.

Birks, H., commercial traveller, 12 Melrose gardens.

Birmingham Battery and Metal Co., Ltd., Selly Oak, Birmingham. Manufacturers of brass and copper tubes, brazed and solid drawn, for locomotive and marine boilers, brass condenser tubes and plates, copper steam tubes, brass, copper, and yellow metal sheets and rods, brass and copper wire, &c.; Glasgow office, 47 Waterloo st. Tel. No. 281 Argyle. Telegrams, "Batteco, Glasgow."

"Birmingham Post" and "Mail." Office for advertisements, 9 South Exchange place.

Birmingham Small Arms Co., Ltd. (of Birmingham), makers of B.S.A. cycles, high grade cycle fittings, motors, motor cycles and rifles, 24 Carlton pl., s.s. Telephone, 181 Gorbals; telegraphic address, "Fittings, Glasgow."

Birnie, Alex. E. (secretary at Wm. Harvie & Co., Ltd.), 24 M'Alpine st.

Birnie, James, friendly society secy., 107 Firhill rd.

Birrell, Alexander, 114 John st., city; res. Mayfield, Prestwick.

Birrell, George, manufacturing cabinet maker, 5 London lane, 48 London st.; ho. Roselea, Cardross.

Birrell, Henry H. (of Wm. Euing & Co.); ho. 20 Glasgow st., Hillhead.

Birrell, Henry T., 137 Hyndland road.

Birrell, James W., traveller, John Tullis & Son, Ltd.; ho. Holmdene, Clarkston.

Birrell, Ltd., confectioners, Anniesland.

Birrell, J. S. (of Birrell, Ltd.); res., Northfield, 157 Balshagray avenue, Jordanhill.

Birrell, Colonel J., Allander House, Milngavie.

Birrell, Thomas, manufacturers' agent, 515 New City road.
Birrell, William Euing (The Clyde Rubber Works Co., Ltd.), ho. 5 Rosslyn ter., Kelvinside.
Birrell, Mrs., 9 Kirklee road.
Birrell, Mrs., provision merchant, 77 Ayr street, Springburn; ho. 45 Flemington st., do.
Birrell, Miss, 6 Kelvinside terrace, N.
Birse, David, tailor and clothier, 373 Cathcart road; ho. 133 Coplaw street.
Birss, James F., Queen's Park warehouse, 504 Victoria road; house, 48 Dixon avenue.
Birtles, J., manager, The Scottish Finance Co., 144 West Regent street.
Bischoff & Co., Ltd., merchants and manufacturers, furnishers to the wine, spirit, and beer trades, bottles of every description, table glass, straw envelopes, metallic capsules, corks, cigars, &c., &c.; Pilsener lager beers, Bavarian beers and American cider; sole agents for Scotland for the famous Spaten Munich beers; offices, 112 Bath st.; stores, 61, 63 Sauchiehall lane and 118 Mid Wharf, Port-Dundas; also at Leith and Hamburg, Germany. Telegrams "Bischoff, Glasgow;" telephone No., 150 Douglas.
Bishop, Alex., civil engineer, Cal. Ry., 16 Killermont st.; ho. 5 Northbank ter., Kelvinside, N.
Bishop, A. Henderson (of Cooper & Co., 8 to 38 Howard st.), res. Thornton Hall.
Bishop, Donald M. (at Watson & Middleton's); ho., 21 Dunard road, Rutherglen.
Bishop, Geo. A. (of Cadzow Coal Co., Ltd.); house, 40 Sherbrooke avenue, Maxwell park.
Bishop, Jas. C., M.A., LL.B. writer (of Bishop, Milne Boyd & Russell); res. Barncluith, Hamilton.
Bishop, James (of Balfour & Bishop); ho. 1 Belmont drive, Rutherglen.
Bishop, John, 5 Midlothian drive, Shawlands.
Bishop, J. Murray (of M'Bean & Bishop); house, 9 Spring gardens, Kelvinside.
Bishop, John S., commission mercht., 51 Cadogan street.
Bishop, Milne Boyd & Russell, writers, 156 St. Vincent street, and at Coatbridge.
Bishop, Thomas, ironmonger, ship chandler, tinsmith, and flag maker, 52 Clyde place; res. Kingston, St. Catherine's road, Giffnock.
Bishop, Thomas G. (of Cooper & Co., 8 to 38 Howard st.), res. Dalmore, Helensburgh, and Beattock house, Beattock.
Bishop, Thomas, agent, 134 St. Vincent street; ho. 5 Midlothian drive, Shawlands.
Bishop, William, librarian, proprietor of Bryce's Select Library, 29 St. Vincent place.
Bishopbriggs Golf Club; Jas. M. Walker secy., Union Bank, 191 Ingram street.
Bishop St. (The) Hemming Co., handkerchief hemmers and shirt makers, 42 Bishop court, 61 Bishop st., Anderston.
Bisset, Alex., removing officer, Glasgow Parish Council; house, 73 John street, city.
Bisset, Daniel Macfie, asst. supt. of branches, Union Bank; ho. 19 Elgin terrace, Partick.
Bisset, F. H. (secretary Scottish Alliance of Masters in the Printing and Kindred Trades), Askomil, Bishopton, Renfrewshire.
Bisset, Francis, secy. and treas., Victoria Infirmary; office, 16 Carlton pl.; ho. 78 Holmhead road, Cathcart
Bisset, George (at N.B. Railway, Port-Dundas); ho., 17 Melrose gardens.
Bissett, John, clergyman, Somerville Memorial U.F. Church; ho. 25 Holyrood quadrant.
Bisset, John, manager, Bank of Scotland; ho., 6 Kirklee gdns., Kelvinside.
Bisset, John (at James Buchanan & Wilson); house, 20 Langside place, Langside.
Bissett, J. K, draper and clothier, 124 Oxford street.
Bissett, Robert, house factor, 96 Renfield street; ho., 76 Montgomerie street, Kelvinside.
Bissett, R. A. L. (at W. S. Bissett & Son), 53 Oswald street.
Bisset, Thomas D. (representative, Davis and Mawson, Birmingham); ho. Nanina, 102 Earls Park ave., Newlands.
Bisset, Thomas S., insur. dept. (Arthur & Co., Ltd.); house, 79 Albert road, Crosshill.
Bissett, W. S., & Son (D. C. Wardrop & Co. incorporated), stationers, printers, lithographers, &c., grain sample bag manufacturers, 53 Oswald st.
Bissett, Wm., assistant registrar, Calton district; ho. Bagneil street, Springburn.
Bissett, William, 15 Belmont crescent.
Bissett, W. S. (of W. S. Bissett & Son); res., Rosemont, Giffnock.
Bissland, Mrs. Charles, wine merchant, Douglas Arms, Milngavie.
Bjerre, S. R., 517 Sauchiehall street.
Black, Albert (of Arch. Thomson, Black & Co.), Ltd.); house, 14 Minard road, Partickhill.
Black, Alex., J.P., S.P. B. & T. Association, 256 West George st.; ho. 56 Park dr., S., Whiteinch.
Black, Alex. L., principal Devon Bank School, 19 Maxwell drive.
Black, Alexander, coaching plant and grain sack supt., Caledonian Railway, 42 and 44 Port Dundas road; ho., 11 Ormonde avenue, Muirend, by Cathcart; tel. No. Langside 718.
Black, Alex., deputy superintendent (Mercantile Marine Office); ho., 112 Kenmure st.
Black, Alex., brush manufacturer, 127 Stockwell st.; ho. Ardochhill Peveril av., Burnside
Black, A. A. Stuart (of John Black & Co. 105 West George street), house, Croy, Shandon.
Black, Andrew, R.S.W., artist, 69 St. Vincent street.
Black, Andrew, F.R.I B.A., I.A. architect (of Miller & Black); ho. 39 Midlothian drive, Shawlands.
Black, A., tailor and clothier, 11 Dundas street; house, 4 Clyde terrace.
Black, A. M'D., flesher, 106 Blackburn street.
Black & Borthwick, shirting, wincey, and dress goods manufacturers, 164 Howard st.; tel., 7279 Central.
Black, Chas. Stewart, M.B., Ch.B., asst. physician, Glasgow Royal Asylum, Gartnavel.
Black & Co., underclothing manufacturers, 73 Virginia street.
Black, David, chemist and druggist, 584 Alexandra parade; house, 309 Golfhill drive.
Black, David, wood merchant, 3 Kinnear road.
Black, David, produce broker and commission merchant, 101 Breadalbane ter., Garnethill.
Black, David (of John Black & Sons), ho. 242 Westmuir st.
Black, David (of Walter Black & Co.), house, 335 Great Western road.
Black, David, C.A., 166 Buchanan street; house Liskeard, Douglas avenue, Burnside.

Black, David, & Co., warehousemen, 111 Argyle st.
Black, David J. (of Thomas Black & Son), National Bank Chambers, Cambuslang; res., Rannoch, do.
Black, David, & Co., machine tool makers, 103, 105 Broomloan road, Govan.
Black, David, engineer (of David Black & Co.), ho., 4 Alexandria terrace, Govan.
Black, Donald, managing director (The Glasgow Tobacco Warehouse Co., Ltd.), house, 17 Abbey drive.
Black, Donald, resident engineer, B.I.S.N. Coy.; res., Alipore, Southbrae drive, Jordanhill.
Black, Duncan, pastry cook, 35 Candleriggs
Black, F. D. (at William Bryden & Son), house, 4 Albert road, Langside.
Black, Frank S. (of Black & Borthwick); house, 10 Colinslee terrace, Paisley.
Black, Geo., glazier and window cleaner, 150 North st.
Black, George, agent, Union Bank, Limited, Cowcaddens; ho., 7 Marchmont terrace, Langside.
Black, George, watchmaker and jeweller, 328 Cathcart road; ho. 37 Smith st., Govanhill.
Black, George H., pianoforte tuner, stationer and music seller, 285 Parliamentary road.
Black, G. L., district supt., Corp. Electricity Dept., 75 Waterloo st.; ho. 4 Moss-side rd., Shawlands.
Black, Harold J., writer (of Black, Honeyman, & Monteath), house, 61 Hamilton drive, Hillhead.
Black, Honeyman, & Monteath, writers, 88 West Regent street.
Black, Hugh, French polisher, 85 Pitt street; ho. 463 Argyle street.
Black, Hy. Jas., writer (at Nicolson, MacWilliam & Co.'s); ho. 33 Broomhill drive, Partick.
Black, Capt. James, marine supt. (at Geo. Smith & Sons), ho. Arcot, Church road, Giffnock.
Black, James, & Co., tea and fancy box makers, 10 Garthland st.
Black, James D., writer (of M'Grigor, Donald & Co.); ho. 27 Huntly gardens
Black, James M'D. (of Cochrane & Black); house, 9 Spring gardens, Kelvinside.
Black, James I., agent for Messrs. Hopkins & Son, Ltd., manufacturers of patent ships' berths, Neptune Works, Trinity street, Birmingham, and Elliott's Metal Co., Ltd., manufacturers of copper plates, sheets, rods, tubes, &c., Selly Oak Works, near Birmingham; 80 Great Wellington street. Tele. No. 2063 South; telegrams, "Neptunian, Glasgow"; res., Underwood, Woodend road, Newlands, telephone No. 195 Langside.
Black, James, Commercial Bank, West George st.; ho 131 Albert road, Langside.
Black, James Buyers, F.F.I., insurance expert, The Scottish Insurance Bureau, 4 Jane st., Blythswood sq.; Tel. No., 3080 Douglas.
Black, James M., manufacturers' agent, 5 Dixon st.
Black, Jas., tobacconist and confectioner, 8A Main st., Pollokshaws; ho., 11 Pollok st., do.
Black, John A., accountant, valuator, and stocktaker, 21 Sandyford place, Sauchiehall street.
Black, John C., marine supt. (at Raeburn & Verel's, Ltd.), house, Borghese, Dixon avenue.
Black, John Albert (of John Black & Co., 105 West George street), house, Lagarie, Row.
Black, John, & Sons, provision merchants, 108 Albion st.
Black, John W., & Son, plumbers and gasfitters, 18 and 20 Cathcart rd.; res. 3 Manor road, Bellahouston.
Black, John W., wright, Rhymer st., Garngadhill; ho., 11 Queen's Park avenue, Crosshill. P.O. tele. Bell 1616.
Black, John, & Co., merchants and shipowners, agents for Vivian & Sons, copper manufacturers, London and Swansea; 105 West George st.
Black, John, & Co., engineers, 70 Wellington st.
Black, John (of John Black & Co., 70 Wellington st.), ho., 3 Smith st., Hillhead.
Black, John (of Arch. Thomson Black & Co., Ltd.), ho. Anchorage, Drumchapel.
Black, John S. (of Robt. Stewart, Ltd, grocer); house, 142 Rosslyn avenue, Rutherglen
Black, John, hosier and hatter, 337 Paisley road; house, 25 Gower street, Ibrox.
Black, John M., pawnbroker and jeweller, 4, 27, 125 Raeberry street; ho. 6 Gibson street, Hillhead; tel., 111 Charing Cross.
Black, John, hairdresser, 270 New City road; house, 669 do.
Black, John (at Andrew J. Kirkpatrick & Co.'s), ho., 8 Melville street, Pollokshields.
Black, John, tobacco and snuff manufacturer, 142 George st.; house, 36 Bentinck street.
Black, John W., M.I.E.E. (of Osborne & Hunter); ho. 43 Kelvinside gardens.
Black, John, fruiterer, 123 Garngad road.
Black, J. E., chemist, 365 Holmlea road, Langside; ho. 8 Herries road, Maxwell park.
Black, Joseph, commission merchant., 25 Wellington street.
Black, L. S, manufacturers' agent, 109 Argyle st.
Black, M'Clure & M'Donald, writers, 136 Wellington street. Telephone Nos. 929 and 1581 Douglas; telegrams, "Original."
Black, Malcolm, butcher, 112 Petershill road; ho. 78 Endrick street, Springburn.
Black, Malcolm, M.D., 168 Stirling road; ho. 5 Canning pl., off Cathedral st. Tel. No. 3140 Bell.
Black, Norman A. (of Findlay, Richardson & Co., Ltd.), 34 West George street.
Black, R. & J., bootmakers, 168 Raeberry st.
Black, Robert, 19 Cathkin road, Langside.
Black, Robert (at The Burmah Oil Co., Ltd.); ho. 53 Durward avenue, Shawlands.
Black, Robt., dairy, 37 Cornwall st; ho. 2 Lambhill street.
Black, Robert, headmaster, Pollokshields Public School; ho. Ivybank, Hamilton dr., Cambuslang.
Black, Robt. B., missionary, 44 Percy street, Kelvinside, N.
Black, R. C., & Co., Ltd., dress goods merchants, 14 Mitchell lane.
Black, Robert C. (of R. C Black & Co., Ltd.), ho. 98 Kirkcaldy road, Maxwell park
Black, Robert D., inspector, Master of Works' office; ho. 228 Meadowpark street.
Black, Robert, baritone vocalist, 104 West Graham st.
Black, Samuel (of J. S. Kelt & Black); house, Aldouran, 26 Langside road, Newlands.
Black, Son, & Todd, house factors and insurance agents, 114 S. Portland st. Tele No. 167 Gorbals.
Black, Stewart, & Co., chartered accountants, 166 Buchanan street; Tel. Nos., 3182 and 3183 Douglas.
Black, Thomas, wholesale and retail dairyman, 239 and 241 Maxwell road; ho. 63 Kenmure st.
Black, Thomas, slater, plasterer, and slate merchant, 11 Peel st., Partick ho. 4 Glenavon terrace, do.

Black's Studios, photographers, 37 Jamaica street.
Black, Thomas, & Son, property agents and valuators, National Bank Chambers, Cambuslang.
Black, Thomas, Fairfield S. & E. Co. (Lim.), ho. 112 Kenmure st., Pollokshields.
Black, Walter, & Co., stationers, printers, lithographers and bookbinders, 209, 211 Cambridge st.
Black, Walter, & Co., wholesale drysalters and manufacturing chemists, 1 to 11 East Nile street.
Black, Walter (of Walter Black & Co.); ho., 52 King's Park aven., Mount Florida.
Black, Wm., tailor and clothier, 617 New City road; ho. 309 do.
Black, W. Hood, Equity and Law Life Assurance Society, 166 Buchanan street; ho 11 Carmichael place, Langside.
Black, William George, LL.D., Ramoyle, Dowanhill gardens.
Black, Wm. P. M., B.L. (Black, M'Clure & M'Donald); ho., 43 Kelvinside gardens.
Black, Wm. W., musical instrument dealer and music teacher, 487 Sauchiehall street.
Black, William (of John Black & Sons), house, Frewenden, Gerard avenue, Tollcross.
Black, Wm., fruiterer, 480 Duke st.
Black, W. H., registrar of births, &c., 114 Old Dalmarnock road; ho. 94 Rosslyn aven., Rutherglen.
Black, W. G., rubber factor and waterproofer, Abbey Mills, Paisley; ho., Inglewood, Elderslie; Tel. Nos., 842 Paisley and 1155 Central.
Black, W. G., brattice cloth maker and waterproofer, 56 Jamaica street; works, Abbey Mills, Paisley; tel. add., "Blue Peter, Glasgow"; tel. Nos., 1155 Central, 21 Elderslie, and 842 Paisley.
Black, Wm., tea merchant and wholesale confectioner, 8 Windsor terrace.
Black & Wingate, Ltd., branch, The Calico Printers' Association, Ltd., 102 Hope street.
Black, Mrs. A. E., 18 Westbourne ter., Kelvinside, W.
Black, Mrs Catherine, pawnbroker, 43 Marquis st.; ho. Dunollie, Braidfaulds avenue, Tollcross.
Black, Mrs. E., 270 Woodlands road.
Black, Mrs. John, remnant merchant, 78 Abercromby street; ho. c/o Carey, 124 Annfield street.
Black, Mrs., servants' registry, 5 Ruthven st., Kelvinside.
Black, Miss Annie, dairykeeper, 123 Aikenhead rd; ho., 121 do.
Black, Misses, dressmakers, 52 Springfield road; ho. 48 do.
Black, Miss, F.C.T.S., teacher of shorthand and typewriting, 114 Berkeley st.
Black, Miss, electrolysis, 262 Bath street.
Black, Grace, offal merchant, 32 Hill street, off Gallowgate.
Black, Margaret, wine and spirit merchant, 40 Bridgegate.
Black, M. A., ladies' and children's outfitter, 209 Gairbraid st.; ho. 10 Albany st.
Black's Advertising Agency, advertising agents, 15 Gordon street.
Blackadder, Wm., photographic dealer, 13 West Nile street.
Blackadder, William, B.Sc., A.M.Inst.C.E., lecturer, Royal Technical College; res. Ardgarth, Bearsden.
Blackadder, Mrs. Margaret, wine and spirit merchant, 57 Canning st., Calton; ho. Rookford, Rutherglen
Blackater, A. F. & J. C., steamship owners and agents, 248 West George street.
Blackater, Alexander F. (of A. F. & J. C. Blackater); ho. 44 Balshagray avenue, Partick.
Blackater, J. Chas. (of A. F. & J. C. Blackater); ho. High Crofthead House, Neilston.
Blackburn, John, secy., Caledonian Railway, 302 Buchanan street; ho. 3 Park Circus place.
Blackburn, John, manufacturers' agent, 30 Bridge st.
Blackburn, Robert, joiner, 140 Stockwell street; ho. 344 Crown st., s.s.
Blackhall, R. H., painter and decorator, 146 Dalmarnock st.; res., Somerhall, Springfield park, Burnside.
Blackhill Colliery and Brickwork Office, 174 West George street.
Blackhurst, Arthur, accountant, 2 West Regent st.
Blackie, James A. (of Stewart & Blackie); ho. Gowanlea, Bellshill.
Blackie, John Alexander (of Blackie & Son, Lmtd.), ho. Dunmorag, Dowanhill gardens.
Blackie, John (of Blackie & Son, Ltd.), ho., 63 Lauderdale gardens, Hyndland.
Blackie, John J., 24 Hamilton Park ter., West.
Blackie & Son, Limited, publishers, 17 Stanhope st. Tel No. 3065 Bell (3 lines). Telegraphic address, "Blackie, Glasgow."
Blackie, Stewart (of A. Mitchell & Son); ho., 7 Torbeck street, Bellahouston.
Blackie, Thomas Orr, warehouseman, Stewart and Mcdonald, Ltd.; ho. 47 Dundrennan road.
Blackie, Walter W. (of Blackie & Son, Limited), ho. The Hill House, Helensburgh.
Blackie, Wm., flesher, 85 Paisley road, W.; house, 274 do.
Blackie, Wm., jr., butcher, 4 Percy st., Ibrox; ho. 3 Hinshelwood drive.
Blackie, Misses, Linwood, Dowanhill.
Blackley Brothers, flour merchants, 11 Bothwell st.
Blackley, Stirling C. (of Blackley Brothers), house, 2 Sutherland terrace, Dowanhill.
Blackley, Stuart (of Blackley Brothers), house, 2 Sutherland terrace, Dowanhill.
Blackley, Young, & Co., merchants and agents, 70 Wellington street; telegrams, "Griffin," Glasgow; telephone No. 5195 Central; stores, 41 and 43 Warroch street.
Blackley, Misses, 2 Sutherland terrace.
Blacklock, D. C. Stewart (Director, The Scottish Asbestos Co., Ltd.); house, 49 Westbourne gardens, Kelvinside.
Blacklock & Macarthur, paint, colour, and varnish manufacturers, oil merchants, and refiners; works, 102-118 Dale st.; offices, 161-173 West st., Tradeston; London office, Dashwood House, 9 New Broad street, E.C. Cardiff Factory, Collingdon rd., Luton Depot, 5 Waller street. Telephone No., 1632 South (3 lines); Telegrams, "Blacarth."
Blackshaw, Thos., rope and twine manufacturer, 40 Reid street.
Blackstock, William, & Sons, warehousemen, 52 Robertson street.
Blackstock, Wm., draper and clothier, 61 Cumberland street, S.S.; ho. 142 Queen's drive.
Blacktin & Smith, measuring tape and case manufacturers, 5 Oswald street.
Blackwood, Andrew, Clober, Milngavie.
Blackwood, A. M. (of Macbeth & Co., Ltd.); ho. 7 Kelvinside ter., W
Blackwood, Alex. (of Muirhead & Maxwell), ho. Muirsheil, Davieland road, Whitecraigs.

Blackwood, Arch., church officer, Adelaide Place Baptist Church; ho, 209 Bath street.

Blackwood, Benjamin, fishmonger and poulterer, 1051 Argyle street; ho. 45 Dalnair street.

Blackwood & Co., timber importers and saw millers, Saw Mills, Port-Glasgow.

Blackwood & Co., coal merchants, 10 Garngad hill.

Blackwood, G. Marshall (Blackwoods Lmtd.), ho. 26 Athole gardens.

Blackwood, Hamilton B. (of Spalding & Blackwood), house, 22 Derby cres., Kelvinside, N.

Blackwood, J., dairyman, 283 Argyle street.

Blackwood, John, & Sons, wholesale and retail tea merchants and grocers, 87 and 89 M'Alpine st., Anderston, 467 St. Vincent st., 38 Elderslie st., 439 Argyle st., and 296 Dumbarton rd., Partick; Tels., City 7157, Argyle 205, Hillhead 640.

Blackwood, John, Clober, Milngavie.

Blackwood, John M. (of John Blackwood & Sons), res., Glenlussa, 22 Cornwall aven., Jordanhill.

Blackwood, John, fruiterer, 275 Kilmarnock rd.; ho. 271 do.

Blackwood, M. D., hatter and hosier, 27 Eglinton st.; house, 137 do.

Blackwood, Matthew (of Blackwood & Co.), Port-Glasgow; ho. Ardmore, do.

Blackwood, M., & Co., merchants, 4 West Nile st.

Blackwood, Robert (of John Blackwood & Sons), ho. 223 West Princes street.

Blackwood, Robert J. S., chemist and druggist, 64 St. George's road; house, 56 Queen Margaret dr.

Blackwood & Rodger, emery cloth and glass paper manufacturers, belting manufacturers, merchants, and importers, 56 Robertson street.

Blackwood, Walter (of John Blackwood & Sons); res. Oakvale, 57 Gibson street, Hillhead.

Blackwood, Wm., butcher, 382 Byres road; house, 32 Vinicombe street, Hillhead.

Blackwood, Mrs. E., fruiterer, 526 Cathcart road; ho. 52 Dixon road.

Blackwood, Miss, 5 Victoria terrace, Dowanhill.

Blackwood, Misses, 26 Derby cres., N. Kelvinside.

Blackwood's Ltd., Glasgow (John Blackwood & Son), bleachers of threads, yarns, warps, cops, &c; starchers of all classes silk, cotton, or wool; Springfield Bleachworks, Springfield road; orders left at Miller & Co.'s, 235 Ingram street; telegraphic address, "Blackwood, Glasgow." Telephones—National 2538; P.O. Y 538.

Blackwood's, Ltd., thread, yarn, and cop bleachers, Arthurlie Bleach Works, Barrhead.

Blackwood's, Ltd. (Wm. Blackwood & Son), bleachers of threads, yarns, cops, &c.; also starchers, Craigton Bleach Works, Milngavie; house of call, 56 College st. Tel. address, "Blackwood, Milngavie." Telephone, 117 P.O., Milngavie.

Bladen & Co., Ltd., structural engineers, Parkhead Girder Works, Parkhead.

Blaikie, W., superintendent Pearl Ins., 9 Howth ter., Temple.

Blain, Jas., inspector, N. B. R., 14 West George st.; ho. 214 Finlay drive.

Blain, James, Blain's Hotel, military purveyor, 4 Bath street, Buchanan street corner.

Blain, John, agent, 82 Virginia place, Virginia street; house, Mearns road, Clarkston.

Blain, William J. (of Denny & Blain, architects); house, 11 Lauderdale avenue, Newlands.

Blain, Mrs. Mary, dairy, 271 Holmlea rd., Langside; ho. 2 Holmhead crescent, Cathcart.

Blair, Alexander T., stationer and librarian, 285 Byres road.

Blair, A. Lawson (of M. Blair & Son); ho., 6 Edmiston drive, Ibrox.

Blair, Andrew, bookseller, stationer and printer, 649 Govan road, Govan; ho. 643 do.

Blair, Andrew, public works contractor, 102 Bath street; house, Craigdhu, North Queensferry.

Blair, Arch., church-officer, Hyndland Parish Church; ho. 295 Byres road.

Blair, Arch. (of Aitchison, Blair, Ltd.), ho. 31 Peel street, Partick.

Blair, Archd., United Free Church Presbytery and Synod officer; ho. 146 Cromwell rd.

Blair, Archibald, 7 Montgomerie quadrant, Kelvinside.

Blair, Archibald (at Blair, Campbell, & M'Lean, Ltd.); house, 4 Kingsland drive, Cardonald.

Blair, Archd. W. (of George Blair), ho. 4 Kinnoull place, Dowanhill.

Blair, Archd. (at A. & J. Inglis', Ltd., Pointhouse); ho., 96 Great George st., Hillhead.

Blair, A. H., asst. manager, Union Assurance Society, Ltd.; ho. East Yonderton, Bridge of Weir.

Blair & Binnie, ship and insurance brokers and yacht agents, 93 Hope st.

Blair, Bryce, Western D.O.; ho. 98 Crossloan road, Govan.

Blair, Campbell & M'Lean, Ltd., engineers, coppersmiths, & brassfounders, distillery & brewery plant, sugar-boiling plant, vacuum evaporating plant, chemical plant; sole makers of "Imperial" drying machines for grains, draff, and multiplex patent film evaporators, &c., Woodville st., Govan.

Blair, Campbell, wholesale and retail tea and wine merchant and grocer, 7 and 9 Howard st.

Blair, Charles J. (of George Blair, 11 Queen street), house, 4 Kinnoull place, Dowanhill.

Blair, Charles (of Hunter, M'William & Blair), ho. "Arden," Wood st., Coatbridge.

Blair, Colin C. (at Wilson & Baird's), ho. 5 Hampden ter., Mount Florida.

Blair, Cross & MacAndrew, stock and share brokers, 24 St. Vincent place.

Blair, David A. (of Blair, Campbell & M'Lean, Ltd.); res. Windygates, Troon.

Blair, David (at Stewart, Moir & Muir, Ltd.); house, 10 Stewart terrace, Bearsden.

Blair, D. Kirkpatrick, C.A. (of Blair & Young); ho., 237 Nithsdale rd., Pollokshields.

Blair, Donald (of Fraser, Kirkpatrick, & Smith, stockbrokers); ho., Morven, 237 Nithsdale rd., Pollokshields.

Blair, D., & Sons, leather merchants and boot factors, 13 Spoutmouth, 265 New City rd., 11 Orr st., and 69 Stobcross st.

Blair, Donald (of D. Blair & Sons), house, 14 Montgomery terrace, Mount Florida.

Blair, Donald, assistant superintendent engineer, G. & J. Burns, Ltd., 85 Clyde street, Anderston; house, 17 Barrington drive.

Blair, George, engineers' and shipbuilders' tools and furnishings, agent for Thwaites Bros'., Ld., Roots blowers, centrifugal and feed pumps, and Higginson's steering gear, cargo blocks, wrought steel blocks, Vaughan & Sons' overhead travelling cranes; Sir W. G. Armstrong, Whitworth & Co., Ltd., Manchester, 11 Queen st.

Blair, George (of George Blair); ho. 4 Kinnoull place, Dowanhill.
Blair, George, wine and spirit merchant, 79 Main street, Bridgeton, and 164 Paisley road west; ho. Glenrossal, 65 Langside road, Newlands.
Blair, George Grant, 166 Hyndland road.
Blair, Harry S. (M'Lennan, Blair & Co.), res. Ingleneuk, Bearsden.
Blair, Herbert J. (of Reid & Blair), res. Montgomerie Lodge, Ayr.
Blair, Hugh, boot and shoe manufacturer, 11 and 23 Spoutmouth; ho. 721 Shields road.
Blair, James B. (of D. Blair & Sons), ho. 14 Montgomerie ter., Mount Florida.
Blair, Jas, postman, 10 Hathaway street, Maryhill.
Blair, James B. (of Blair, Campbell, & M'Lean, Ltd.); res., West Rountreehill, Kilmacolm.
Blair, J. T. R. & M. Duncan, artists, 93 Hope street.
Blair, James M. (of Newton & Blair), house, 162 Hospital street, S.S.
Blair, James, & Co., cloth, muslin, and lappet clippers; works, 200 and 202 Rottenrow; office, 4 Bath st.; telephone No., 3833 Douglas.
Blair, James S., & Son, corset manufacturers, 49 Queen st.; factories, Manchester.
Blair, J. & J., practical felt hatters, 222 Main st., s.s.; ho. 192 Hospital street.
Blair, John (L. & N. W. Ry. Co.), 29A Gordon st.; house, Overton drive, West Kilbride.
Blair, John, 1286 Argyle street, Overnewton.
Blair, John, funeral undertaker, motor car and carriage hirer, 69 Nithsdale street, Strathbungo, and 20 Albert road, Crosshill (telephones 508 and 509 Queen's park); Pollokshaws East Station, Kilmarnock road (tel. 695 Langside); head funeral office, 111 Eglinton street (tel. 533 Gorbals); stables and garage, Nursery street, Strathbungo (tel. 508 and 509 Queen's park); house, 92 Albert drive, Crosshill.
Blair, John Sinclair, Cal. Rly. Co., 15 Hope st.; ho. 970 Pollokshaws road, Crossmyloof.
Blair, J. Vernon, pianist and musical director, 17 Annandale st.; tel. No., 308 Queen's Park.
Blair, Kenmure M., headmaster, St. Rollox Public School, 102 Garngad road; ho. 461 Sauchiehall st.
Blair, Louis, solicitor (of Syminton & Blair); house, Braeside, Port-Glasgow.
Blair, M. & Son, grocers and spirit merchants, 113 Elder st., Govan.
Blair, Matthew, writer (of Ferguson & Blair), 190 West George street.
Blair, M. (of M. Blair & Son), ho. Gleniffer View, Govan.
Blair & Marshall, writers, 58 Bath street.
Blair, Ogilvie H., merchant and manufacturers' agent, 53 Cochrane st.; ho. 85 Leslie st., Pollokshields.
Blair, Peter, butcher, 369 Gairbraid st.; house, 386 Byres road.
Blair, Richard, insurance agent, 19 Second avenue, King's Park, Mount Florida.
Blair, Robt., inspector of works, 162 Paisley road, W.
Blair, Robert, housefactor (of Samuel Menzies & Son); ho. 46 Clarence drive, Hyndland.
Blair, Robert, plumber, 281 Allison st.
Blair, Robert (of Blair & Binnie); house, 21 Shawhill road, Shawlands.
Blair, Robert J., baker and restauntier, 204 Paisley road; ho. 230 do.
Blair, Samuel, jr., provision merchant, 433 Parliamentary road; house, 26 Newton street.
Blair, Thomas (at Thomas Dunlop & Sons); ho., 105 Hyndland road, west.
Blair, Thomas, writer (Blair & Marshall); res., Craigard, 47 King's Park av., Mount Florida.
Blair, Wm., cashier, High St. Station (N.B.R.); ho. 3 Kennyhill gdns., Dennistoun.
Blair, Wm. (of Blair, Cross, & MacAndrew), ho. 45 Ashton ter.
Blair, W. J. (Lietke & Co.), ho. 19 Broomhill ter., Partick.
Blair & Young, accountants, 190 West George st.
Blair, Mrs. David (of Watt & Blair), 28 York st.
Blair, Mrs. Marion, laundry, 12 Crossburn st.
Blair, Mrs., hardware merchant, 55 Alexandra par.
Blair, Miss, stationer and librarian, 22 Gibson st., Hillhead.
Blair, Miss, 4 Kinnoull place, Dowanhill.
Blair, E. Wemyss, hotel and hydro servants' registry, 57 Hope street; ho. 64 Grant street.
Blair, E., corset maker, 9 Wellington arcade; ho. 30 Buccleuch street, Garnethill.
Blair, Hannah, remnant warehouse, 8 John street, Bridgeton; ho. 100 Main street, do.
Blair, Isabella S., ladies' outfitter, 24 Kensington ter., Ibrox; ho., 1 Belmar ter., Pollokshields.
Blair, Magdalene, millinery, baby linen, and underclothing, 29, 30 Argyle arcade.
BLAIR Ironworks, Dalry; head office, 168 West George street.
Blake Bros. & Clark, fancy hoisery manufacturers, 210 Govan street, s.s.
Blake, Rev. Buchanan, B.D., clergyman, Hamilton Memorial Church, Clydebank; ho. 59 Hamilton drive, Hillhead, W.
Blake, Francis, late manager and successor to John Hosie, rope and twine manufacturer, 23 Stockwell street; works, Wellshot road, Shettleston. P.O. tel. Bell 1749.
Blake, Geo. R., civil engineer, 225 St. Vincent st.; ho., 45 Regent st., Greenock.
Blake, James, church officer, Kingston Parish Church; house, 174 West street, S.S.
Blake & Knowles, steam pump works, 170 Hope st.
Blake, Robert, warehouseman, 150 James street, Bridgeton; ho. 97 Greenhead st.
Blaikley, David, watchmaker and jeweller, 96 Dumbarton road; ho. 13 Hamilton street, Partick.
Blakely, Ebenezer M., motor car engineer, 19 Otago st.; ho. 160 Cambridge dr., Kelvinside, N.
Blakely, M., restaurant, 9 W. Campbell st.; ho. 3 do.
Blanche, David, wine and spirit merchant, 108 Govan street, s.s.
Blanche, D., wine merchant, 7 and 13 Brunswick st.; res., Heathfield, 53 Eldon street, Greenock.
Blanche, J. J., & Co., wine growers and distillers, 88 York st.; ho. Morven, Burnside, Rutherglen.
Bland, F. P., manufacturing and school stationer and printer, 4 Germiston street; ho., 5 Mearns road, Clarkston.
Blane, William B., oil and colour merchant, agent for Farquhar & Gill, Aberdeen; Goodlass, Wall, & Co, Liverpool; 62 Oxford st.; res. Alnah, Wellshot drive, Cambuslang.
Blane, W. H., buyer, Arnott & Co., Ltd.; ho. 8 Leven street, Pollokshields.
Blaney, Hugh, wright, 636 Gallowgate; house, 618 do.

Blank, E., Ltd., braid and trimming manufacturers; agent, A. Edmondstone, jr., 11 Miller st.

Blankenheym & Nolet, distilleerderij, Rotterdam; agents, W. P. Lowrie & Co., Ld., 44 Washington street.

Blanner, C., 70 Wellington street; house, 27 Kyle park, Uddingston.

Blantyre Accident Fund—Interim secretary, Wm. Guy, 146 Buchanan street; J. C. Miller, treasurer, 67 St. Vincent street; superintendent, Adam Sutherland; office, 71A West Nile street.

Bleakley, Harry, postman, 1 Merkland st., Partick.

Bleicherts Aerial Transporters, Ltd., 163 Hope st.; telephone Nos., 4872-3 Central.

Bleloch, Wm. (of Gray & Bleloch), ho. 235 W. Regent street.

Blench, W. L., organising agent, Scottish Unionist Association, 100 Wellington st.; ho. West Eton, Rhannan road, Cathcart

Blevings, M., fruiterer, 79 Hyndland st., Partick.

Blewes, Alex. (of Meikle & Blewes), ho. Kelvin cottage, 198 Gairbraid st.

Blewes, Alex. C. (at Meikle & Blewes); res. Kelvin cottage, Maryhill.

Blick Typewriter Co., W. V. Graham, agent, 95 Bath street.

Blick (The) Typewriter Co., Ltd., typewriter manufacturers, 105 Hope street

Blind Benevolent Association, office and workshop, 23 Fitzroy lane, Sandyford. Tel. No. 4127 Central.

Blind, Mission to the Out Door, for Glasgow and the West of Scotland, 201 Buchanan street. J. Frew Bryden, superintendent.

Bliss, Rev. G., S.J., St. Aloysius college, Garnethill.

Bloch, Bros, wine, brandy and cigar shippers, 138 Renfield st.

Bloom, J., mantlemaking, 33 Stockwell st.; ho. 126 Dixon avenue.

Bloom, S., jeweller and silversmith, 469 Sauchiehall street; house, 40 Grant street.

Bloom, Mrs. Louis, 40 Grant street.

Blue, Alexander (of Allan P. Blue, 59 Pitt street); house, 12 Dalhousie street.

Blue, Allan P., M.R.C.V.S., veterinary surgeon, coachbuilder, van and lorry builder, and smith, 59, 65, 77 Pitt st.; ho. 114 Bothwell street.

Blue, Dugald, tailor and clothier, 407 St. Vincent st.

Blue, J. S., dairy keeper, 332 Mathieson street; house, 334 do.

Bluebell Polish Co., Ltd., wholesale agents for Scotland, The Parozone Co., 53 Bothwell street.

Blue Funnel Line of Steamers to Straits, China, Japan, Java, Philippines, and British Columbia; agents, J. & A. Roxburgh, 14 St. Vincent place.

Blue Funnel Line of Passenger Steamers to Australia; agents for Scotland, Aitken, Lilburn & Co., 80 Buchanan street.

Blue Funnel Line of Steamers to Straits, China, Japan, Java, and Western Australia; agents, Colin Scott & Co., 94 Hope street.

Bluevale Established Church, 576 Duke street.

Bluevale Pawnbroking Office, 94 East John street.

Blume, Chas. H, rep. J. R. A. Anderson, varnish manufacturer, 20 West Campbell street, Glasgow, and Mitcham, Surrey.

Blundell, Charles, & Co., wine and spirit merchants (wholesale), 15 Græme street, and at Ormond House, Great Trinity lane, London, E.C.

Bluyssen, A. Zonen, butter and margarine manufacturer, 73 Parnie street.

Blythe, Baldwin & Dow, chartered accountants, 45 West Nile street; telephone 7788-9 Central; telegrams "Preamble, Glasgow"; and at Jackson Block, 235 Jasper avenue, East Edmonton, Canada; cable address, "Baldow, Edmonton."

Blyth, David, writer, 38 Bath street; ho. 9 Marlborough gardens, Clarkston, Busby.

Blyth, D. W., district inspector, Sun Life Office; ho. 9 Marlborough gardens, Clarkston, Busby.

Blyth, George, commission agent, 82 Virginia street; house, 8 Laburnum road, Bellahouston.

Blyth, Hodge & Co., writers, 38 Bath street.

Blyth, James A., *Citizen* Office; house, 8 Queen square, Strathbungo.

Blyth, John (of Alston & Blyth), 99 Waterloo st.; ho. 74 Marlborough ave., Broomhill.

Blyth, Robert, 191 Ingram street; res. Balvonie, Skelmorlie.

Blyth, Thomas J., draper, 464 Cathcart road; ho. 27 Kinmount avenue, Mount Florida.

Blyth, Vincent J., M.A., lecturer, The Royal Technical College; ho. 1 Blythswood drive.

Blyth, William, draper, 21 Kilmarnock road, Shawlands; ho., 3 Mount Stuart street, do.

Blyth, W. P. (of A. R. Stenhouse, Hope, & Blyth, insurance brokers, 154 St. Vincent street); res., 11 Queen's gate, Clarkston, Glasgow.

Blythe, Wm. & Co., Ltd., chemical manufacturers and drysalters, 95 Bath st.; Holland Bank Chemical Works, Church, Lancashire, and 10 Marsden st., Manchester; P.O. telephone No., 1465.

Blythswood, Lord, The Rev., 150 West Regent st; residence, Blythswood House, Renfrew.

Blythswood Bar (Wm. Wright, proprietor), 97 Hope street.

Blythswood Club, 109 Douglas street.

Blythswood Established Church, Bath street.

Blythswood Estate office, 150 West Regent street; James Fyfe, factor.

Blythswood Hotel, 320 Argyle street.

Blythswood Nursing Home, Ltd., 22 Burnbank terrace.

Blythswood Registry (high-class servants); established 28 years; Mrs. Brown, proprietrix, 168 W. Regent street.

Boa Vista Spinning and Weaving Company, Ltd., 400 Cathedral street.

Boag, James, blacksmith and tool manufacturer, 51 Smith street, Paisley rd.; ho. 214 Paisley rd., west.

Boag, John, tanner, currier and leather merchant, 48 French st.; office, 123 Colvend st., Bridgeton; ho. Fern Bank, Rutherglen.

Boag, Peter, church officer, Sherbrooke U.F. Church; ho., 240 Nithsdale road.

Boag, Thos. & Co., Ltd. (incorporating Allan & Chisholm), sack manufacturers and merchants, 38 Elliot street.

Boag, Mrs. Janet, waitress, 14 Merkland st., Partick.

Boal, Joseph R., produce broker, 28 St. Enoch sq.; house, 118 Whitehill street.

Boardman, Jas., die sinker, brand cutter, engraver, brass window-plate maker, label manufacturer in metals, stamp cutter, stamp and seal engraver, stencil plate maker, trade mark maker, print cutter; all kinds of stamps done in copper and wood; Glasgow Stamp and Brand Works, 55 Charlotte lane; telephones, P.O. 143 Bell, 3317X5 Bell.—*See Adv. in App.*

Boardman, John, flesher, 10 Stirling road.
Board of Trade and Mercantile Marine Offices, 4, 12 James Watt street; C. Stuart Hall, RD-R.N.R., supt.
Board of Trade Inspectors of Ships' Provisions, 16 Carlton place.
Board of Trade Labour Exchange, 29 College st.
Board of Trade Surveyor's Office, 73 Robertson street.
Boase (The) Spinning Co., Ltd., flax, hemp, and jute spinners and sailcloth manufacturers. Works—Dundee, Arbroath, and Leven, Fife; agent, Allan Wilson, 12 Waterloo lane.
BOAT OF GARTEN Hotel, S. Easton Simmers, C.A., secretary; registered office, 21 West Nile street.
Boath, James M. (at S. & A. Runcie, Ltd.); ho. 8 Garrioch drive.
Boath & Joseph Johnstone, coalmasters, agents and shippers, 53 Bothwell street.
Boath, W. D. (of Jos. Johnstone & Boath); res., Shemore, Crossloan road, Kelvinside.
Bock, Chas. A. (of O. F. Bock & Co.) ho., 1 Eton ter., Hillhead.
Bock, O. F., & Co., timber brokers and merchants, Waterloo Chambers, 19 Waterloo street.
Bock, Mrs. O. F., 1 Eton terrace, Hillhead.
Bocking, Reginald, traveller for A. J. Caley & Son, Ltd.; ho. 55 Airlie gardens, Hyndland.
Bodega Co., Ltd., wine and spirit merchants, 138 Queen street.
Boden, John (of Rowan & Boden, Ltd.); ho., Fernknowe, 15 Fox street, Greenock.
Boden St. Pawnbroking office, 3 Boden st., Bridgeton.
Bodie, William B., asst. fire supt., Ocean Accdt. & Guar. Corp., Ltd.; ho. 14 Tennyson drive, Tollcross.
Boggan, Matthew, captain, G. & J. Burns, Ltd.; ho. 72 York drive.
Bogie, John C. A. (Douglas & Neil Mitchell); res. Merklands, South street, Partick.
Bogie, Richard (of R. & A. Bogie); house, 284 Gt. Western road.
Bogie, Richd. & Alex., masons and builders, 8 Napiershall street.
Bogle, John, Ltd., hardware merchants, &c.; head office, 634 Govan road, Govan.
Bogue, John, teacher of music, 130 Holland st.
Bogue, Robert Alex., agent, Dey Time Registers, Ltd., 50 Wellington street; ho., 130 Holland street.
Bohan, James, & Co., woollen warehousemen, 68 Parnie street; ho. 6 Glencairn drive, Pollokshields.
Boiler Insurance and Engine Inspection Co., Ltd. (Scottish) for the insurance of boilers, engines, electrical plant, lifts, &c.; head offices, 174 West George st., Glasgow, and 38 Lloyd street, Manchester. Managing director, J. D. Young.
Boiler Insurance (British Engine, Boiler, and Electrical Insurance Co., Ltd.); chief engineer, Michael Longridge, M. Inst. C.E.; **Glasgow office, 65 Renfield street;** Thos. Robertson, res. secy.; tel. 2007 Douglas.
Boiler Insurance and Inspection—The Ocean Accident and Guarantee Corporation, Ltd., Ocean Buildings, 190 W. George street.
Bolden, T. J., & Co., wholesale provision merchants, Campbell arcade, 74 Trongate.
Bolden, T. J. (of T. J. Bolden & Co.), house, 4 Darnley road, Pollokshields.

Bolden, T. J., jun. (of T. J. Bolden & Co.), house Rhu, Eastwood avenue, Giffnock.
Bolger, P. W., cashier, Crossley Bros., Ltd.; house, 130 Gt. Hamilton street.
Bollinger, J. champagne shipper, Ay-Champagne; Thomas W. Kennedy, agent, 58 Renfield street.
Bollini, Alejandro T., Argentine Consul, Ashfield House, 402 Sauchiehall street.
Bolton, H. S. (at Hunter, Barr & Co., Ltd., 57 Queen street.)
Bolton, James, clerk, Station house, Possil.
Bolton, John, lieutenant of police, Southern Police Chambers; ho. 273 Allison street.
Bolton, Robert (of Robert Bolton & Co.); house, 311 Onslow drive, Dennistoun.
Bolton, Robert, & Co., contractors' plant and machinery merchants, builders, contractors, quarrymasters, engineers, and colliery furnishers, 93 Hope st.; telephone No., 1571 Argyle.
Bombay Line of Steamers (Cayzer, Irvine, & Co., Ltd.), 109 Hope street.
Bombay Line of Steam Ships, via Suez Canal (City Line), Geo. Smith & Sons, 75 Bothwell street.
Bon-Accord Salerooms, 244 Paisley road.
Bon-Accord Works, Drysdale & Co., Ltd.; centrifugal pump makers and steam and hydraulic engineers; office and works, Bon-Accord Works, Ferry road, Yoker. Telegrams, "Bonaccord," Glasgow; tel. No., 111 Clydebank (2 lines).
Bonanza, Limited (The) Millinery and Mantle Warehouse (Wm. & John T. Costigane), 173 to 185 Argyle st.
Bond, F. H. (Reid & Co.); ho. 98 Clarence drive, Hyndland.
Bond, John, fruiterer and newsagent, 371 South York street.
Bond, Walter, Board of Trade officer, Merc. Marine Office; ho. 149 Old Govan road.
Bone, David, & Co., electrical engineers, 61 Bishop st., Anderston.
Bone, David, traveller (J. P. Cochrane & Co., Edinburgh); house, 40 Craigpark drive.
Bone, Herbert, officer H M. Customs, Custom house; ho. 224 Armadale street.
Bone & Hulley, printers and stationers, 35 Dundas st., city.
Bone, James, commission agent, 223 West George street.
Bone, John H. (of Bone & Hulley), res. Coylton, Churchhill, Giffnock.
Bone, John S. (of Thomas Hayman & Son., Ltd.); ho. 1 Park terrace, Langside.
Bone, R. (of J. M'Aulay & Co.); ho. 146 Darnley street.
Boness, Arch. & Co., warehousemen, fent and job merchants, 20 to 26 High street.
Boness, Arch. (of Arch. Boness & Co.), res. Greenhill avenue, Giffnock.
Boness, John A. (of A. Boness & Co.); ho. Greenhill avenue, Giffnock.
Boness, Robert, remnant dealer, 306 London road.
Bo'ness Iron Co., Ltd., The, general ironfounders, manufacturers of R.W. and soil pipes, gutters, railings, columns, manholes, and engineers' and builders' castings, 33 Hope street; John D. Macdonald, agent. Telephone, 4305 central.
Bo'ness and London Steamers, 125 Buchanan st.
Boni & Arcari, biscuit manufacturers, 108 John st., City.

Boni, G., Skill Automatic Machine Co., 398 Parliamentary road; ho., 399 do.
Bonn, Robert, 31A Elderslie st.
Bonar & Co., neckwear and veiling specialists, 40 St. Enoch sq.; ho. 123 Peveril avenue, Shawlands.
Bonnar, Robert W., commercial traveller (H. J. Packer & Co., Ltd., Bristol), ho. 10 Melville st.
Bonnar, Wm., M.P.S., pharmacist, 742 Rutherglen road and 103 Dalmarnock road; res. The Craigie, Clincarthill rd., Rutherglen.
Bonner, Wm. D., Bank of Scotland; res. Annfield, Muirhead, Chryston.
Bonnybridge Foundry, general ironfounders and stove and range manufacturers, Bonnybridge, N.B., and 11 Dixon street.
Bonnybridge Silica and Fireclay Co., Ltd., Bonnybridge, Stirlingshire. Telegraphic address, "Silica, Bonnybridge"; tel. No., 7 Bonnybridge.
Bonnyman, T. R, & Co., manufacturers of case hardening compositions, brazing powder, lubricating cream for rapid turning and screw cutting, soldering fluid and paste, belt dressing, 47 Oswald street; ho. 134 Cambridge drive.
Bookbinders and Machine Rulers, National Union of, Alex. Dempster, secy., 36 Osborne st, City.
Bookless Bros., fish, game, and rabbit salesmen, wholesale, Fishmarket.
Boon, Alexander, & Co., Belfast, manufacturers of handkerchiefs, 21 Cochrane street
Boord & Son, distillers, wine and spirit merchants, 115 Tooley st., London, E.C.; bonded stores, 546 Govan st.
Boosey, H. A., manufacturers' agent, 20 Dixon st.; res. The Neuk, Kilmacolm.
Booth, Arthur, wine and spirit mercht., 57 Orchard street and 52 Wilson street, Partick; 1 Adelaide place and 3 Kilbowie road, Clydebank; and Main street, Duntocher; house, The Firs, Partickhill.
Booth, Arthur, & Co., wholesale wine and spirit merchants, 154 St. Vincent street.
Booth, Arthur (of A. Booth & Co.); ho. The Firs, Partickhill.
Booth, F. (W. Meadowcroft & Son, Ltd.); ho. 36 Skirving street, Shawlands.
Booth, James, musical director, Booth's Salon Orchestra, 52 Carrington street.
Booth, Wm. (secretary, A. & J. Inglis, Ltd.), 64 Warroch street.
Boots, Cash Chemists, Ltd., 101-105 Sauchiehall st.
Bordeaux Steam Packet Coy., J. & P. Hutchison, 31 Hope street.
Border & Co., merchant tailors, 178 Hope street.
Border, James, merchant tailor, 16 Bothwell st.; ho. 31 Lauderdale avenue, Newlands.
Border, W. H. (of Border & Co.); ho. 12 Carolside avenue, Clarkston, Busby.
Borderdale (The) Shipping Company, Ltd., James Little & Co. (Glasgow), Ltd.
Borgzinners Ltd., jewellery case manufacturers, 35 Mitchell street; K. M. Newman, representative; P.O. telephone 4626.
Borland, Alex., grocer, 27 Milton street; house, 7 Clarendon street.
Borland, Andrew (of Wm. Borland & Co.); ho. 3 Stevenson drive, Langside.
Borland Bros., sugar brokers, 72 Virginia street; telegraphic address, "Syrup."
Borland, Daniel, plumber, 25 Ruchill street; ho. 11 Garrioch quadrant, Maryhill.
Borland, D., plumber and gasfitter, 172 M'Lean street.
Borland, Edward N., hairdresser, 19,21 Brunswick st.; ho. 11 Garnet terrace, Mount Florida.
Borland & Greenlees, Ltd., coal exporters, merchants, and colliery agents, 190 West George st; depot, Govan; telegraphic address "Luminant"; telephone No., 2473 Douglas (2 lines).
Borland, Hugh Howie, M.B., C.M., D.P.H. (Camb.), surgeon, 330 Duke st. and 648 Alexandra parade; ho. 41 Circus dr.
Borland, J. & J., Bros., clothiers, Ocean chambers, 190 W. George st.; telephone No. Douglas 394.
Borland, Jas. R. P. (of Wm. Borland & Co.); house, 67 Durward avenue, Shawlands.
Borland, James (of J. & J. Borland Brothers), ho. 3 May terrace, Braidbar, Giffnock.
Borland, James, joiner, Belhaven Crescent lane; ho. 10 Kersland street.
Borland, James, cashier (at Ferguson, Shaw & Sons'), ho. 109 Whitehill street.
Borland, John G. (Borland & Greenlees, Ltd.); ho. Daligan, Bearsden.
Borland, John, clothier, 30 Gordon street; ho. Kirkhill, Giffnock.
Borland, J. M., grocer and provision merchant, 196 Allison street; house, 16 Battlefield avenue, Langside.
Borland, King, Shaw & Co., writers, 95 W. George st.; telegraphic address, "Jurist." Telephone, Central 5826 (3 lines).
Borland, Robert, flesher, 324 and 338 Cathcart road; ho., 28 Mansion House road, Langside.
Borland, Robert, Mastic cement manufacturer, 38 E. Market st.; ho. 56 do.
Borland, Robert C. (of J. J. Borland Brothers); ho. 79 Marlborough avenue, Broomhill.
Borland, Robert (at P. Henderson & Co's); house, Woodburn, Caledonia road, Saltcoats.
Borland, Walter, junr., F.F.A, consulting actuary, 157 W. George street; house, 14 Wilton Mansions, Kelvinside, N.
Borland, William, flesher, 1028 Pollokshaws rd.; ho., 1032 do.
Borland, William, & Co., makers of the celebrated "St. Mungo," "Maxwell," "Newlands," and other open close fire ranges, register grates, interiors and tile hearths, stoves (heating and cooking); agents for asphaltic stone roofing felt; warehouse, 90 Dunlop st.; office and show-rooms, 148 Howard street; telephone No., City 7293 (2 lines)
Borland, Wm. (of Greenlees & Lambie, 34 Albion street); ho. 11 Glencairn drive, Pollokshields.
Borland, Wm., draper, 13 Dumbarton road, Clydebank.
Borland, William, agent International Time Recording Co., Ltd., 539 Clarkston rd., Cathcart.
Borland, Wm. (of Wm. Borland & Co.), house, Birkwood, Merrylea Park, Newlands.
Borland, Mrs. A., confectioner and newsagent, 1031 Dumbarton road, Whiteinch.
Borthwick, A. Chas. (British Westinghouse Co., Ltd.); ho. 38 Calderwood road, Rutherglen.
Borthwick, Alex. M. (at Robert Cochran & Co.); house, 45 Peel street, Partick.
Borthwick, A. F., chief clerk, Parcels Dept., Queen Street Station; ho. 124 North Montrose street.
Borthwick, George, apothecary, Royal Infirmary; res. Glenal, Howieshill, Cambuslang.

Borthwick, Geo. W., teacher, Provanside School; ho. Kenilworth, Colston, Bishopbriggs.
Borthwick, Hugh, cartage contractor, 53 Douglas st; ho. 4 Mains street.
Borthwick, James D., city chamberlain and treas. of police, City Chambers, 285 George street; house, 46 Balshagray avenue.
Borthwick, J. Fairlie (of Black & Borthwick); ho. 26 Linn terrace, Muirend.
Borthwick, Robert J., engineer, 18 Marlborough avenue, Partick.
Borthwick, Robert, superintendent (Pettigrew & Stephens, Ltd.), house, 8 Hazel avenue, Cathcart.
Borthwick, Thos., & Sons, Ltd., frozen meat importers, Meat Market, Moore st.
Borthwick, Thomas, oatmeal miller, flour and grain merchant, 34 Robertson st.; Muirtown, Inverness; and Corn Exchange, Edinburgh.
Borthwick, Wm., Bank of Scotland; ho. 12 Clydeford drive, Tollcross.
Bosomworth, William, cattle salesman, Bank buildings, Cattle market; ho. 23 Wester Craigs, Dennistoun.
Bost, Charles de L., teacher, 2 Belmont street.
Bost, Edward A., accountant (secy. Maryhill Picture House, Ltd.), 54 Gordon street; house, 3 York drive, W.
Bost, Timothy, 12 Burnbank ter.
Bost, W. D. Ashton (of Cartvale Chemical Co., Ltd., Paisley); res. Adelphi house, New Sneddon st., Paisley.
Boston, A. L., watchmaker, jeweller and silversmith, 12 Argyle arcade; ho., 425 Shields road.
Boston, W. J., I.A. (of Frank Burnet & Boston); house, Glenlee, Clarkston.
Boston Steam Ship Office, Allan Bros. & Co. U.K Ltd., 25 Bothwell street.
Bostwick (The) Gate and Shutter Co., makers of Bostwick's patent collapsible gates, grilles, ornamental wrought iron work, gates, railings, hoist enclosures, &c.; patent locked wire, ornamental wire, patent fireproof corrugated metal lathing, automatic closing and locking gearing for hoist gates, &c. Agents, Potier, Stewart & Hardie, 93 Hope street.
Boswell, George A., I.A., Licentiate R.I.B.A., architect 19 Waterloo street; house, 6 Doune quadrant.
Boswell, James, cashier (Hetherington & Anderson), house, 115 Bowman street
Botanic Gardens Garage. Alex. Kennedy, proprietor. Telephone Nos., 3003, 3004, and 3145 Western.
Botcherby, Wm., engineer (inspecting and superintending), 50 Wellington st.; house, 78 Copland road.
Bothwell Castle Estate Office, 150 West Regent st.; R. Summers Smith, factor. Telephone No., Douglas 2009.
Bothwell Park Quarries and Brickworks, Ltd., quarrymasters and brick manufacturers, Fallside, Bothwell; tel. address, "Quarries, Bothwell"; tel. No., 8 Uddingston.
Bothwell Park Quarries and Brickworks, Ltd.; Quarries and Brickwork, Fallside, by Bothwell; telephone No. 8 Uddingston; registered office, 142 St. Vincent st.; telephone No., 8563 City (3 lines).
Bothwell and Uddingston Gas Co., Ltd., smithy char malting and welding coke, &c., Gas works, Uddingston; telephone 72 Uddingston.
Bottle Exchange, 42 Crownpoint street.
Bottomley, George G., representing Philip & Bruce house, 50 Brownlie street, Mount Florida.
Bottomley, J. T., M.A., LL.D., D.Sc., F.R.S. F.C.S., M.I.E.E., consulting electrical engineer; house, 13 University gardens.
Bottomley, Mrs. William, 15 University gardens.
Bouglas, Henry B., agent, Clydesdale Bank (Limited), George street Branch; res. Carluke.
Bourdon, Eugène, professor, The Glasgow School of Architecture; ho. 29 Lacrosse terrace, W.
Bourne & Cochran, watchmakers, 153 Queen street.
Bourne, Thos. (Bourne & Cochran); house, 6 Park drive, south, Whiteinch.
Bourtreehill Coal Company, Ltd., manufacturers of every kind of fire-clay goods, 120 to 130 Salkeld street.
Boustead, Robert, fire-clay products, 68 Gordon st.
Boutillier, G., Briand, & Co., brandy shippers, Cognac; agents, Greenlees Brothers, Baltic chambers, 40 Wellington street.
Bovril, Limited, food specialists, 42 to 50 Bridge street, S.S.
Bow & Gilmour, colliery agents and merchants, 48 West Regent st.; telephone No., 1249 Douglas; telegraphic address, "Stratum, Glasgow."
Bow, Hugh, house factor, 5 Wesleyan street; house, 17 Cubie street.
Bow, James (at Clyde Shipping Co., Ltd.), house, Viewfield, Busby.
Bow, John W. (Mann, Byars & Co., Ltd.); ho., 2 Carolside gardens, Clarkston, Glasgow.
Bow, M'Lachlan, & Co. Ltd., shipbuilders, engineers, boilermakers and ironfounders, Thistle Works, Paisley.
Bow, Robert (of R. & J. Bow, Ltd.), ho. 17 Knowe terrace, Pollokshields.
Bow, R. & J., Ltd., coal exporters, 67 Hope street.
Bow, W. S. (of Bow's Emporium, Ltd.), ho. West House, Uddingston.
Bow, Wm. (of Bow's Emporium, Ltd.), 61 High st.; house, West House, Uddingston. Tel. No., 67 Uddingston.
Bow's Emporium, Ltd., complete house furnishers, 61 to 71 High street, 2 to 22 Bell street, and 2 to 10 Walls street, city. Telegph address, "Largest." Telephone No. 2036 Bell (2 lines).
Bowden, Jas., resident attendant, Camphill Gallery, Crossmyloof.
Bowden, James K., motor engineer, 627 & 724 Pollokshaws road; ho., Camphill House, Queen's Park.
Bowen & M'Kechnie, wine merchants, 48 Miller st.; and at 9 Cross st., Finsbury, London, E.C.
Bowers, George, inspector of weights and measures, 85 Parnie street; house, 2 Vinicombe street.
Bowers, John, writer, Senior Depute Town Clerk, City Chambers; res. Marionville, 32 Queen's dr., Crosshill.
Bowes, James C., C.A. (of Nairn, Bowes, & Craig), ho. Myrton, Campbell dr., Bearsden.
Bowes, J. T., janitor, High School; house, 94 Elmbank street.
Bowes & MacMillan, writers, 138 West Regent st.; and at The Commercial Bank of Scotland, Ltd., 299 Sauchiehall street.
Bowes, Robert, wine and spirit merchant, 29 North Frederick st. and branches; house, 2 Royal cres., Queen's park.

Bowes, Wm. A., writer (of Bowes & MacMillan); ho. 8 Dolphin road, Maxwell park.
Bowie, Alex., provision merchant, 77 West Graham street; ho. 173 do.
Bowie, A., & Co., saw millers and moulding manufacturers, 176 Maxwell road, s.s.
Bowie, C. T., Fisher & Co., house painters, decorators, and dealers in paper-hangings, 26 Bothwell street; branch, 15 Gilmour street, Paisley.
Bowie & Co., hosiery manufacturers, Netherby, Cathcart.
Bowie, David, manufacturers' agent, 28 St Enoch sq.; house, Glencoila, Bellahouston.
Bowie, Donald, district inspector, Glasgow Parish Council; ho. 38 Carnarvon street.
Bowie, Douglas, teacher of music, 49 Walton street.
Bowie, F. W. J. (of W. T. Bowie & Co., Ltd.); ho Birchgrove, Cambuslang.
Bowie, Ivie, traveller (James Harper & Co.), ho. 493 Victoria road.
Bowie, James, 28 St. Enoch square; ho. Glencoila, Bellahouston.
Bowie, James, measurer, City Line, Queen's Dock; ho. 134 Kenmure st., Pollokshields.
Bowie, James W., vocalist, 378 New City rd.
Bowie, James, L.D.S., surgeon-dentist, 6 Hillfoot street.
Bowie, John (of W. & J. Bowie), residence, 1 Bute mansions, Hillhead.
Bowie, John, F.F.A., assistant actuary, Scottish Temperance Life Assurance Co., Ltd.; house, 48 Second avenue, King's Park.
Bowie, John F., bootmaker, 700 New City road; ho. 29 Well road.
Bowie, John, house factor, 18 East Crawford st.
Bowie, Joseph, chandler and drysalter, 45 and 47 Wilson st., Partick; ho. 2 Edelweiss terrace.
Bowie, Rev. Robert, M.A., minister, Pollok Street U.F. Church; ho. 25 Princes st., Pollokshields
Bowie, R. G. (secy., Robert Miller & Co., Ltd.); ho. 93 Albert road, Crosshill.
Bowie, T. C., manufacturers' agent, 28 St. Enoch sq.; house, 34 Glasgow street, Hillhead.
Bowie, Thomas, woodcarver, 60 Franklin st.; ho. 6 Monteith st.
Bowie, Wm., jeweller and antique dealer, 294 Sauchiehall street and 17 Wellington arcade; ho. 38 Hill street, Garnethill.
Bowie, Wm., oil and colour merchant, 172 Wallace street, Kingston.
Bowie, W. T. & Co., Ltd., manufacturers of steel wire ropes for collieries, mines, quarries, aerial and traction tramways, cranes and ships' purposes (Telegrams, "Hauling, Glasgow," Tel. No. 697 Bridgeton), Barrowfield Wire Rope Works, 198 and 200 Glenpark rd.
Bowie, W. E. P. (of W. T. Bowie & Co., Ltd.), ho., St. Anne's, Cambuslang.
Bowie, William (of W. & J. Bowie); residence, Dalmarnock, Cambuslang.
Bowie, W. T. (of W. T. Bowie & Co., Ltd.); house, Birchgrove, Cambuslang.
Bowie, W. & J., dyers, cleaners, and ostrich feather dressers, Clyde Dye Works, Bridgeton.
Receiving Offices:—
West End—
379 Sauchiehall street.
329 Byres road.
477 Gt. Western road.
180 New City road.
946 Argyle street.
413 Dumbarton rd., Partick.
346 Crow rd., Broomhill.
East End—
458 Springburn road.
24 Main street, Bridgeton.
153 Gallowgate.
501 Duke street.
192 London road.
592 Gt. Eastern road, Parkhead.
South Side—
459 Victoria road, Crosshill.
210 Albert road, Pollokshields.
162 Kilmarnock road, Shawlands.
321 Cathcart road.
1027 Cathcart road.
159 South Cumberland street.
182 Rutherglen road.
122 Paisley road, west
116 Main street, Rutherglen.
Telephone Nos., 2809, 2810, and 2 Bridgeton.
Bowie, Mrs. E. M., wine and spirit merchant, 220 Buchanan st.; ho. 7 Buchanan gdns., Mt. Vernon.
Bowie, Mrs. John, 8 Ardgowan terrace.
Bowie, Sarah, draper, corset specialist, 109 New City road; house, 8 Melrose street.
Bowies Laundry, Ltd, laundrymen, Carstairs st., Dalmarnock. Telephones—National, 3038; P.O., Y 843.
Bowles, R. B., commercial traveller, 64 Cartvale rd.
Bowman, Archd, cashier (at A. & W. Smith & Co, Ltd.), ho. 6 Walmer terrace.
Bowman, Brothers, engineers and merchants, 74 York street; telegrams, "Target," Glasgow; telephone No., 1031 Central.
Bowman Brothers, sole agents for Gledhill-Brook "Empire" card time and cost-keeping recorders, "Key" time recorders, autograph time recorders, watchman's control clocks, 74 York st.
Bowman & Co., glass, bottle, and cork importers, 26 Clyde place.
Bowman, Charles, shoemaker, 83 George street.
Bowman, Fredk. G. (of Bowman Bros.); ho. 62 Sardinia terrace, Hillhead.
Bowman, James (of 48 Argyle street); res. Lauriestein, Calderwood road, Newlands.
Bowman, John A., auctioneer, 9 Watson street; ho. 575 Alexandra parade.
Bowman, John H., wine and spirit merchant, 74 Oxford street.
Bowman, John, building inspector, 10 Blairbeth dr., Highbury Park, Mount Florida.
Bowman, John, & Co., engineers, crane-makers and boilermakers, 181 Rutherglen road.
Bowman, Matthew (at John Buchanan & Bros., Ltd.); ho. 159 Kilmarnock road.
Bowman, Wm. D. (of Bowman Bros.), house, 62 Sardinia terrace, Hillhead.
Bowman, Wm., pianoforte and music seller and pianoforte tuner, 267 Sauchiehall st.; ho. 21 Apsley pl.
Bowman's Economic Stores, drapers and house furnishers, 38 to 48 Argyle street.
Bowmore Distillery Co., 50 Wellington street; stores, 3 Cadogan street; distillery, Bowmore, Islay.
Bowness, George, nurseryman and florist, Riverside Nursery, Busby.
Bowring Petroleum Co., Ltd., lubricating oil department, 29 Waterloo street

Bowser, S. F., & Co., Ltd., petrol and oil storage engineers; representative for Scotland, James B. Harley, 13 Clifford street, Ibrox.
Bowser, Misses, 16 West Prince's street.
Bowsie, John, saddler and harness maker, 280 Buchanan street; house, 65 John Knox st.
Boy Scouts Association, Glasgow County Scout Council; secretary and treasurer, Hugh Brechin, C.A., 34 West George street.
Boy Scouts, First Glasgow Troop Head-quarters, 8 Alfred terrace, Hillhead.
Boy Scouts, 2nd Glasgow (1st Pollokshields) Troop, 154 Nithsdale road.
Boy Scouts, 3rd Glasgow (Shawlands) Troop; head-quarters, 77 Coustonholm road, Shawlands.
Boyack, J. D. (at Paterson, Sons, & Co.), ho. Woodvale, Bearsden.
Boyce, James Craig, supt. Cemetery Lodge, New Cathcart.
Boyce, Robert C., civil, mining, and consulting engineer, land and mine surveyor, 144 St. Vincent street; Nat. telephone No., 2598 Argyle; house, 75 Stanmore road, Mount Florida.
Boyce, Wm. C., civil engineer, Office of Public Works, City Chambers.
Boyd, Adam, house factor, 35 Douglas street.
Boyd, Alex., chemist and druggist, 453 Shields road; ho., 362 Maxwell road.
Boyd, Alexander, licensed grocer and provision merchant, 158 Main st., Barrhead.
Boyd, Alex. R. (at British Basket Co., Ltd.), res. Montclair, Carmyle.
Boyd, Barrow, & Co., fruit brokers, 122 and 124 Albion st., 59 and 61 Ingram st., and Bazaar, Candleriggs.
Boyd Brothers, 30 Renfield street.
Boyd Bros., warehousemen, 169 George street.
Boyd Brothers, Ltd., tailors, clothiers and outfitters, 51, 53 Jamaica street, and 5 Howard st.
Boyd, Clark & Co., wholesale coffee, fruit and spice merchants, 77 and 79 Parnie street, City.
Boyd, Daniel, stockbroker, Gordon chambers, 90 Mitchell st.
Boyd, D. M., manager, Household Laundry, Govan; ho. 17 Hyndland avenue, Hyndland
Boyd, David T. (of David T. Boyd & Co.), house, Garrowhill house, Baillieston.
Boyd, David T., & Co., merchants, 50 Wellington st., also at 18 Creechurch lane, London, E.C.
Boyd, David, bootmaker, 282 North Woodside road; ho., 6 Raeberry street.
Boyd, David (of James Boyd & Son), res., Braeriach, Helensburgh.
Boyd, D. M. (of Boyd, Barrow & Co.), ho. Broichmore, Riverside road, Newlands.
Boyd, David M'Vaill (of Rowley & Dick), ho. 41 Holmhead road, Cathcart.
Boyd, Duncan R. & Co., coal exporters and shipbrokers, 144 St. Vincent st.
Boyd & Dunn, stock and share brokers, 86 St. Vincent street.
Boyd, E., bootmaker, 41 Hopehill road; house, 708 New City road.
Boyd & Forrest, builders and contractors, West Langlands st. Kilmarnock; ho. Prosen House, Stewarton.
Boyd, George, & Co., ironmongers and smiths, 229 Buchanan st. and 6 to 8 Bath st. Tel. Nos., 1874 and 1875 Douglas; telegraphic address, "Locks, Glasgow."
Boyd, George V. (of Boyd Brothers. 30 Renfield st.); res., Crosbie, Paisley, and Landale, Troon.
Boyd, George, & Co, brassfinishers and ironworks, 31 Weaver street.
Boyd, G. & J., Ltd., drysalters, Paisley.
Boyd, G. V. M. (of Boyd & Dunn); ho. Crosbie, Paisley.
Boyd, George F., architect, 68 West Regent street.
Boyd, Hart, & Co., paper tube manufacturers, 21 Royal Exchange square.
Boyd, H. S., stationer and printer, The Dean Paper Works, Shettleston; ho. Deanmount, Mair street.
Boyd, James M., & Co., clothiers, 292 Argyle st.; ho. 97 Fotheringay road. Maxwell Park.
Boyd, James, writer (of Boyds, Miller & Thompson), ho. 25 Belhaven ter., Kelvinside.
Boyd, James, manufacturer's agent, 49 Jamaica st. ho. 4 Moss Side rd., Shawlands.
Boyd, James, & Sons, hothouse builders, heating and ventilating engineers, Macdowall st., Paisley.
Boyd, James, & Son, shipowners, 31 St. Vincent pl.
Boyd, James (of Boyd Brothers), 30 Renfield st.; res. The Cottage, Paisley, and Carskiey, Southend, Argyllshire.
Boyd, Jas. (of Geo. Boyd & Co.), ho. Glenhead, Lenzie.
Boyd, James P., M.B., F.F.P.S.G., physician, 2 Newton terrace.
Boyd, James, tinsmith and cycle agent, 555 Govan road, Govan; ho. 23 Baird street.
Boyd, Jas. (of Boyd, Clark & Co.), Ardgowan, Saltcoats.
Boyd, J. C. B., postman, 713 Argyle street.
Boyd, J., tailor, 203 Gairbraid street, Maryhill; ho., 66 Queen Margaret drive.
Boyd, J. S., Lic. R.I.B.A., architect, lecturer Tech. College; ho. 44 Kilmailing road, Cathcart.
Boyd, J. D., optical and drug store, 248 London road.
Boyd, J., chimney sweep and slater, 202 Allander street; house, 73 Denmark street.
Boyd, John, watchmaker, jeweller, and clockmaker, 272 Argyle st.; ho. 7 Kensington ter. Ibrox.
Boyd, John (of J. & T. Boyd, Ltd., Shettleston Ironworks); house, Dunclutha, Bothwell; telephone No. 44, Bothwell Exchange.
Boyd, John, jun., C.A. (of Hardie, M'Farlane & Boyd, C.A.), res. Dunclutha, Bothwell.
Boyd, John, M.A., J.P., D.L., advocate, Sheriff Substitute of Lanarkshire; ho. Osborne lodge, Crown Circus road.
Boyd, John (late G.P.O.), ho., 45 Lennox avenue, Scotstoun.
Boyd, John, church officer, Augustine U.F. Church; ho. 285 Rutherglen road.
Boyd, J. & C., 7 Friday st., London, E.C.; representative, F. P. Landels, 40 St. Enoch square; ho. 1 John st., Portobello.
Boyd, J. & T., Ltd., ironfounders, engineers, textile machine makers, and patentees, Shettleston Ironworks. Telephone Nos., 1 and 101 Shettleston
Boyd, John, food and dairy inspector, Sanitary Chambers, 23 Montrose st.; ho., 100 Cardross st.
Boyd, John, & Sons, bedding manufacturers and upholsterers, 4 Norfolk st.
Boyd, John, chandler, 197 Saracen street; house, 205 do.
Boyd, John, agent, 53 King st., city; house, 222 Whitehill st.

Boyd, John White, engineer and surveyor, **representative Yorkshire Copper Work, Ltd.**, 7 Royal Bank place. Telegrams, "Silent;" telephone Nos., 7302 City and 657 Hillhead; ho. 16 Ashton gdns.

Boyd, John, tinsmith, 202 and 254 Possil road; ho. 205 Saracen street.

Boyd, J. W. & Co., fishmongers, 263 Byres road.

Boyd, John, representative (for Barlow & Jones, Ltd., Manchester and Bolton), ho. Sanda, Thistle Park, Cardonald.

Boyds, Miller & Thompson, writers, 190 St. Vincent street.

Boyd, Peter E., painter and paperhanger, 8 Windsor street; ho. 676 Dumbarton road.

Boyd, Robert, agent Commercial Bank of Scotland, Ltd., 312 Argyle st.; ho., Church aven., Cardross.

Boyd, Robert F., stockbroker (of R. F. Boyd & Coy.), 48 West Regent st.; ho., Ard-Coille, Bridge-of-Weir.

Boyd, Robert (of Geo. Bainbridge & Co.), house, 116 South Portland street.

Boyd, R. F. & Coy., stockbrokers, 48 West Regent street.

Boyd, Robert (of Stewart, Moir, & Muir, Ltd.), ho. Hughenden, Lenzie.

Boyd, R. Clement, writer (of Mackay & Boyd), ho. 2 Newton ter.

Boyd, Robert (of Robt. Boyd & Sons), ho. Osborne villa, 99 Mount Annan drive, Mount Florida.

Boyd, Robert, & Sons, china, glass and earthenware, fancy goods, 59 and 61 King street, City.

Boyd, Thomas A. (of J. & T. Boyd, Ltd.); ho. 9 Huntly gardens. Telephone, 4086 Y 1.

Boyd, Thomas (at J. Cormack & Sons, Ltd.), ho. 41 Gardner street W.

Boyd, Thomas (Boyd Brothers, Ltd., 53 Jamaica st.); res. Glenhurst, Clarkston.

Boyd, T. A. & Co., jewellers, engravers and stick mounters, 74 Argyle street.

Boyd, T. Arrick (of T. A. Boyd & Co.); house, 211 Greenhead street.

Boyd, Rev. T. Hunter, emigration chaplain, 70 Bothwell st; ho., c/o Mrs M'Harg, 10 Berkeley ter.

Boyd, Wm. T. (Boyd Brothers, Ltd., 53 Jamaica st.) ho, 28 St. Ann's drive, Giffnock.

Boyd, Wm., C.A. (of Fleming & Black); house, 4 Maxwell square, Pollokshields.

Boyd, Wm., drysalter, 556 New City rd.; ho. 7 Lochburn rd. Maryhill

Boyd, W. C., architect, 50 Wellington street

Boyd, William manufacturer's agent, 24 Howard st.; res. East Lochhead, Lochwinnoch.

Boyd, Wm., measurer, Allan Line; ho., 5 Church rd.

Boyd, W. & J., joiners, 31 Emily pl.; ho. 189 Bellfield street.

Boyd, W., hairdresser and perfumer, 416 New City road.

Boyd, Mrs. Geo. C., wine & spirit merchant, The Old University Bar, 6 and 8 College st.

Boyd, Mrs Richard H., Oakshawe, Bearsden.

Boyd, Mrs., 6 Queen's gardens, Dowanhill.

Boyd, Mrs., electrolysis, 2 Carlton Court (off Bridge street).

Boyd, Mrs., tobacconist, 329 Paisley road, W.

Boyd, Mrs., Kingcraig, Douglas avenue, Burnside, Rutherglen.

Boyd, Miss J., draper and milliner, 175 High st; ho. 6 Montague street.

Boyes & Fergusson, writers, 19 Blythswood square.

Boyes, Thos. J. G., writer (of Boyes & Fergusson), ho. Hayhill, Thorntonhall Station, by Glasgow; telegrams by Eaglesham Post Office.

Boyle, Andrew (at M'Corquodale & Co., Ltd.), ho. 634 Cathcart road.

Boyle, Bros., gilders and picture-frame makers, 325 and 327 Argyle street.

Boyle, Charles, flock manufacturer, Crossloan road, Govan; ho. 42 Stanley st., Craigton.

Boyle, E. & A., drapers, 90 Dumbarton rd., Partick; ho. 118 Byres road, do.

Boyle, Frederick (at Craig & Rose's, Ltd.); ho. 51 Millbrae road, Langside.

Boyle, George (at Bow's Emporium, Ltd., 61 High street); ho., 34 Wilton gardens.

Boyle, Hugh, wine & spirit merchant, 106 Main st., Gorbals; ho. Roselea, 100 Dixon av., Crosshill.

Boyle, James, & Son, now Reynolds, M'Culloch & Boyle, cabinetmakers, upholsterers, joiners, &c., 581 Sauchiehall street. Workshops and store, 21 Elliot lane, Hillhead.

Boyle, James J. (with Thom & Cameron, Ltd., 93 Cheapside street), ho. 9 Minerva street, W.

Boyle, James, rag merchant, 69-71 Greendyke street; house, 2 Monteith Row.

Boyle, James, tailor and clothier, 227 St George's road; ho. 54 Grant st.

Boyle, James (of Reynolds, M'Culloch & Boyle); ho. Shalimar, Bearsden.

Boyle, John S., fish salesman, Fishmarket, East Clyde st.; ho. Ardgowan, Shawlands.

Boyle, John, R.C. clergyman, The Rectory, St. Peter's, Hyndland street, Partick.

Boyle, J. M. (of M. Boyle & Co.); ho 12 Highburgh road, W.

Boyle, John Richard (of M'Millan Bros., 87 Gallowgate); ho., 9 Lauderdale avenue. Newlands.

Boyle, Joseph, chemist, 285 Duke street.

Boyle, M. A. (of M. Boyle & Co.); ho. 265 Golfhill drive.

Boyle, M. & Co., manufacturers and warehousemen, 49 Queen street.

Boyle, M. & J., provision merchants, 49 High street, 222 Albert road, and 201 Byres rd.; ho. 49 Kent street.

Boyle, Peter, janitor, 33 Virginia st.; house, 104 West Graham street.

Boyle, Robt., & Son, ventilating engineers 110 Bothwell st., and 64 Holborn viaduct, London E.C.; telegraphic address, "Hypostile, Glasgow.

Boyle, Thomas, assurance agent, 14 Brighton place Govan.

Boyle, T. Henry, house factor, property and insurance agent, 160 Bath street; ho. 79 Woodville gdns., Langside; telephone No. 283 Douglas.

Boyle, Wm., & Co., tie, scarf, and belt manufacturers (wholesale only), 73 Dunlop st.; tele. 1123 Central; telegraphic address, "Jenner," Glasgow.

Boyle, William (of Wm. Boyle & Co.); res., Braeside, Claremount ave., Giffnock; tele., 295 Clarkston.

Boyle, William R. (at School Board Offices); ho., 23 Ingleby drive, Dennistoun.

Boyle, Mrs. Margaret, chandler, 26 Cleland st., S.S.

Boyle, Mrs., Eversley, Minard rd., Partickhill.

Boyle, Miss, agent for paper patterns and corsets, 242 Sauchiehall street.

Boyle, Miss A. Forbes, artist, 37 Cecil st., Hillhead.

Boyle, Agnes, wholesale hardware merchant, 176 Oxford st.; ho. 348 Pollokshaws road

Boyle, Joanna, fruiterer, 758 Springburn road; ho. 760 do.

Boyne, James, secy., The Highland Distilleries Co (Lim.). 106 W. Nile st.; ho. Duncliffe, Bearsden.

Boys' Brigade (The) Head Quarters Office, 30 George square; brigade secy., Sir William A. Smith; Glasgow battalion secy., Andrew M'Clure. Tel. No. 7304 Central; telegraphic address, "Brigade, Glasgow."

Brabender, Jas. (G.P.O.); ho. 52 Elderslie st.

Brabrook, Henry R. (Blackie & Son, Ltd.); ho. Harborough, Kersland dr., Milngavie.

Braby, Frederick, & Co. (Limited), Eclipse Iron & Galvanizing Works and Steel Sheet Rolling Mills, Petershill road; W. H Luther, managing director. Tel, 1105 Bell; telegrams, "Braby, Glasgow." Manufacturers of black and galvanized corrugated sheet and rooflights, black and galvanized steel sheets (patent flattened), constructional engineers, roofing contractors, galvanizers, perforators, makers of wrot. steel and gun metal window sashes and casements, gutters, barrows, buckets, wire panels, pea trainers, &c.; iron, zinc, aluminium workers, makers of steel and copper boilers, cylinders, tanks, coils, &c.; manufacturers of "Grip Band" rustless or barffed boilers, &c. Also at London, Deptford, Liverpool, Bristol, Falkirk, Belfast, and Dublin.

Brace, Miss, children's dressmaker and milliner, 36 Elmbank crescent.

Brace, Miss Amy F. (board, residence), 8 India st., Charing Cross.

Brackenbridge, Alex., dairy-keeper, 198 Mains street.

Brackenridge, Alex., agent, 33 Virginia st.; res., Coniston, Bellshill.

Brackenridge, Peter, accountant (Blackie & Son, Ltd.); ho. 137 Kenmure street.

Brackla Distillery Co., Ltd., Nairn; agent, J. G. Thomson & Co., Ltd., 110 Wellington street.

Braco de Prata Printing Co., Limited, 400 Cathedral street.

Bradbury, Greatorex, & Co., Ltd. (C. F. Moore), wholesale warehousemen, 50 Wellington st.; res., Cumberland House, Burnside.

Bradbury's (now A. Taylor), sewing machine agent, 232 Sauchiehall street.

Bradford, Harold E., tobacconist (at Thrift Stobo's); ho. 244 Gt. Western road.

Bradford, John (of Grant & Co.); ho. 50 Lennox avenue, Scotstoun.

Bradford, Thomas, & Co., laundry, cooking, and bath engineers, Crescent Iron Works, Salford, Manchester; also at London and Liverpool; agents for Scotland, Brown, Primrose & Smyth, 172 West George street.

Bradford, W. Martin, pianist and teacher of music, 130 Watt street, s.s.

Bradford Temperance Hotel, Marion Gowans, 44 Howard street.

Bradley, Chas. A., librarian, Dennistoun District Library; ho. 316 Golfhill drive.

Bradley, George, writer, 33 Bath street; ho. 25 Randolph gardens, Partick.

Bradley, M. & A., tobacconists, 717 Dumbarton rd., Partick

Bradley, Wm., bootmaker, 1014 Dumbarton road, Whiteinch; ho., 24 Park drive, S.

Bradley, Rev. William, R.C. clergyman, St. Antony's Rectory, 62 Langlands road, Govan.

Bradock, Mrs. W., Ashbrook, 1 South Park ter., Hillhead.

Bradshaw, J. H., F.F.S., measurer and surveyor, 122 Wellington street.

Bradshaw, John (director Houlder Bros., Turnbull & Co., Ltd.); house, 13 Ailsa drive, Langside.

Bradshaw, Philip, & Son, cork merchants, 29 Stirling street, City; ho. 13 Carfin st., Govanhill.

Bradshaws Ashphalte Co., Ltd (Estd. 1844), Baltic Chambers, 50 Wellington st; sole representative, S. H. Latham; tele., "Paving, Glasgow;" 'phone, 4600 Central; also Edinburgh, 123 George street; Aberdeen and Inverness.

Bradshaw's Guide: James Reid & Son, stationers, 43 and 45 Mitchell street, agents. Telegraphic address, "Guide, Glasgow." Telephone—3685 Central (2 lines).

Brady, Emmet, artist, studio, 101 St. Vincent st.

Brady J., wine and spirit merchant, 62 Marlborough street.

Brady, John A., provision merchant, 341 Garscube rd.; house, 9 Yarrow gardens, N. Kelvinside.

Brady, Laurence, wine and spirit merchant. 56 So. Wellington street; house, 103 Coplaw street.

Brady, Peter, wine and spirit merchant, 66 Broomielaw; ho., 183 Renfrew street.

Brady Mrs. Jane, general dealer, 65 Norfolk street.

Braemount (The) Steamship Co., Ltd.; Sloan & Jackson, managers, 144 St. Vincent st.

Braes, A. G., nautical assessor and surveyor, Fernhill, 214 Nithsdale rd.

Braes, A. G. jun. (of Braes, Halliday, & Douglas); ho., Fernhill, 214 Nithsdale road, Pollokshields.

Braes, Halliday, & Douglas, shipping, forwarding, insurance, and coaling agents, 58 Renfield street, and at London; tel. Nos. 3517 and 3515 Douglas; telegraphic address, "Braeshaldo."

Braham & Co., wholesale wine merchants and whisky blenders, 25 Queen st.; proprietors of the Glen Dhualt blend of Scotch whisky; agents for J. Favraud & Co., Cognac.

Braham, Sydney J. (of Braham & Co.), house, 17 Bank street, Hillhead.

Braibant, N., Brussels, Belgium, iron and steel manufacturer; Thos Hannay, agent, 217 Buchanan street.

Braid, Alexander, G.P.O.; ho., 252 High street.

Braid, George G., A.M.I.C.E., 138 Cambridge drive, N.W.

Braid, M., & Sons, wrights and joiners, 54 Sword st.

Braid, Robert, & Son, wholesale stationers, 263 High street.

Braid, Robert (of Robert Braid & Son), res., Rose Mount, 263 Nithsdale road, Dumbreck.

Braid, Robert W. (of Robert Braid & Son's); house, 11 Clarence drive, Hyndland.

Braid Miss, milliner, 1166 Argyle street.

Braidhurst Colliery Office, 174 West George st.

Braidland Coal Co., coal merchants, 166 Buchanan street and Canal station, Paisley.

Braidwood, Gavin, 4 Sutherland av., Pollokshields.

Braidwood, John, warehouseman, 350 Allison st.

Braidwood, John T., 4 Sutherland av., Pollokshields.

Braidwood, Peter, stationmaster, Garngad Station; ho. 427 Garngad road.

Braidwood, R S., fire engineer, 28 St. Enoch sq.; res. Bordland, Broughty Ferry.
Braithwaite, J. S., fancy goods and stationery, 90 Cowcaddens st.; ho. 5 Woodside quadrant, W.
Brand, Adam (of Adam Brand & Co., Ltd.), ho. 38 Ashton gardens.
Brand Adam, & Co., Ltd., linen and sailcloth manufacturers, 8 Wellington st.
Brand, A. A., manager, Empire Typewriter Co., Ltd.; ho., 8 Lochleven rd.
Brand, Alex. G., J.P. (of Brand Bros. & Co.), residence, Cairnhill, Busby.
Brand, Alexander, & Co., timber merchants, 229 Main street, Gorbals.
Brand, Alex. (of Alex. Brand & Co.), ho. 6 Beaton road, Maxwell park.
Brand Bros. & Co., produce merchants and sugar brokers, 118 Queen st.
Brand, Charles, & Son, contractors, 188 W. Regent st.
Brand, C. I. (of Charles Brand & Son); res., Blairennich, Stirling.
Brand, Charles, builders' merchant, 250 Kennedy st.
Brand, Dr. G. B., physician and surgeon, 56 Pollok street; ho. 348 Maxwell rd., Pollokshields.
Brand, David, & Co., carvers, gilders and art dealers, 116A Mains street, Blythswood square.
Brand, David (of Brand Brothers & Co.), house, Hepburn villa, Monreith rd., Newlands.
Brand, David E., writer (of Carruthers, Gemmill & McKillop); ho., 38 Ashton gardens.
Brand, David W. (with Brand Bros., & Co.); house, 7 Carolside avenue, Clarkston, Glasgow.
Brand, George M. (of Brand & Lithgow), 131 West Regent street.
Brand, Geo. (at R. & J. R. Creighton, Ltd.), 41 St. Vincent place; ho. Ellerslie, Larbert.
Brand, H. F. (of Charles Brand & Son); ho. 6 Eglinton drive, Kelvinside.
Brand, James, civil engineer and valuator, 103 Bath street; res. Kilellan, Drumchapel.
Brand, James D. (at Kyle & Frew, C.E.); house, 7 Winston avenue, Broomhill.
Brand, John F. (of Adam Brand & Co., Ltd.), ho. 1 Lansdowne avenue, Crow rd., Anniesland.
Brand & Lithgow, architects and surveyors, 131 West Regent st.
Brand & Mollison, dyers, cleaners, and carpet beaters—
Works, Gairbraid avenue, Maryhill.
54 Union st.
1151 Argyle st.
459 Gallowgate.
603 Duke st.
48 Princes street, Pollokshields.
134 Cowcaddens st.
520 Victoria rd.
357 Byres road.
31 Napiershall st.
470 Paisley road, W.
79 Braeside st. Maryhill.
25 High street, Falkirk.
4 Sandgate street. Ayr.
5 Hamilton street, Greenock.
79 Cadzow street, Hamilton.
City of Glasgow dyeworks, Gairbraid ave. Telephones, 105, 106, and 107 Maryhill.
Brand, William, 15 Kingsborough gardens.
Brand's Dairies, Ltd., milk contractors, 30-36 Devon street, and branches.
Brand's Pure Spelter Co., Ltd., spelter manufacturers; registered office, 58 St. Vincent st.; works, Irvine.
Brandao, A. S. P., Brazilian Consul, 3 Blythswood sq.
Brander, Alex., teller, Union Bank House, 1 Virginia place.
Brander, J. P., Glasgow district manager, National Provident Institution, 65 Renfield street; house, Arndilly, Merrylee road, Newlands.
Brandon Bridge-Building Co. (The) Ltd., Brandon Works, Motherwell, near Glasgow.
Brannan, E., rag merchant, 67 Bridgegate.
Brannigan, Bros. & Co., contractors, 511 Prospecthill rd., Mount Florida.
Branston John, postman, G.P.O.; house, 181 Main street, Bridgeton.
Brash, Alex., clerk, 126 Florence street, s.s.
Brash & Co., manufacturers, 37 Jamaica st.
Brash, D., & Sons, scale, beam, and weighing machine makers, 151 Renfield st., and Renfield Works, 17 Charlotte street, City.
Brash, James (of D. Brash & Sons), ho. 94 North Frederick street.
Brash, James, A.I.E.E., M.I.M.E. (of Brash & Russell, electrical and general engineers, Springfield Electrical Works, 438 Baltic street); house, Burnside House, Burnside, Lanarkshire.
Brash, James, agent, Union Bank, 648 Eglinton st. and 108 Battlefield rd.; res., Duntulcan, Monreith road (east), Cathcart.
Brash, John, fancy paper box maker, 19 Cochrane street.
Brash, Robert (of Clyde Chemical Co., Govan), ho. 58 Queensborough gdns.
Brash & Russell, electrical and general engineers, Springfield Electrical Works, 438 Baltic street, Dalmarnock.
Brash, Wm. (at Clyde Shipowners Association), ho. 15 Ormonde park, Muirend.
Braster, George, hairdresser, 26 Cowcaddens st.; ho. 29 do.
Bratby & Hinchliffe, Limited, 28 St. Enoch square.
Bratt, L. G. & Co., Gothenburg Swedish steel, steel tubes, &c.; sole agent for Scotland, W. A. Parker, 217 West George street; tel. No., 3420 Central.
Brawley, Thos., waterproof manufacturer, 111 Albion street; ho. 158 Hill street, Garnethill.
Bray, Markham & Reiss, Ltd., makers of electrical starting switches, 68 Gordon street. Telephones, 812 Argyle and P.O.
Bray, Wm., chemist and druggist, 222 and 224 Paisley road, west; ho. 220 do.
Brazil and River Plate Steamers (Lamport & Holt Line), agents, P. Henderson & Co., 15 St. Vincent place.
Brazil and River Plate, The Royal Mail Steam Packet Co., 125 Buchanan street.
Breadalbane Halls, 11 to 19 Oxford street.
Breakie, R. S., tailor, 5 Carlton place.
Brechin, Alex., leather merchant and tobacconist, 189 Castle street.
Brechin, Archibald, carting contractor, 140 Pinkston road.
Brechin Brothers, Ltd., butchers, 269 Sauchiehall st., 265 Cathedral st., 45 Albion st., 53 Bell st., 75 Elderslie st., 35 Union street, 526 Gt. Western road, and 4 Buckingham buildings, Hillhead, also 2 Newington road, Edinburgh.

Brechin, Hugh (of Brechin Brothers, Ltd.), ho. Gartmore, Newark drive, Pollokshields.
Brechin, Hugh, C.A. (Robert Dempster & Brechin); house, 20 Dinmont rd., Shawlands.
Brechin, John C., M.A., LL.B., writer (of J. A. D. Risk & Brechin), ho. 47 Newark drive.
Brechin, Malcolm (of Brechin Brothers, Ltd.), house, Belmont, Craigmillar Park, Edinburgh.
Brechin, Matthew (of Brechin Brothers, Ltd.), house, 15 Sandyford place.
Brechin, Robert H. (of Brechin Bros., Ltd.), ho., Redlands, Sherbrooke avenue, Pollokshields.
Brechin, William (of Brechin Brothers, Ltd.), house, Westerwood, Bruce road, Pollokshields.
Brechin, Wm. & Son, wholesale whisky merchants, 109 W. Nile st.
Breckenridge, A. B. (Muir Simpsons Ltd.), 309 and 313 Sauchiehall street); ho. 3 Glencairn drive.
Breckenridge, John, painter and decorator, 7 Sydney st.; house, 103 Reidvale st.
Breckenridge, Miss, draper, 1092 Argyle st.
Brecknell, George W., agent, 79 West Regent st.
Bredisholm Estate, Baillieston; factor, James Campbell, C.A., 163 St. Vincent st.
Breen, Hugh, horseshoer and jobbing smith, 309 London road; house, 388 do.
Breen, James T F. & Co., iron and steel merchants, 167 Holm street.
Breeze, G. Brodie, wholesale hardware merch. and shipper, 182 Trongate; ho. 19 Clifford st., Ibrox.
Breeze, Paterson, & Chapman, writers, 107 Bath st.; telephone No., 799 Douglas; telegraphic address, "Capable, Glasgow."
Breingan, Duncan, boot agent (wholesale), 82 Virginia street; ho., 5 Old Mearns road Clarkston.
Breingan, John manufacturer's agent, 82 Virginia st
Breingan, Malcolm (of Western Electric Co., Ltd.); house, 97 Albert road, Crosshill.
Brelsford, Alfred, Midland Railway Co., 48 West George st.; ho. 19 Melville st., Pollokshields.
Bremen Steam Packet Office (James Currie & Co.), 136 Buchanan st.
Bremerhaven Steam Packet Office (Jas. Currie & Co.), 136 Buchanan st.
Bremner, A. H. & Co., stockbrokers, 44 West George street.
Bremner, Allan H., chemist, 44 Roslea drive.
Bremner, Donald, managing director of Dunlop, Bremner & Co., Ltd., Inch Works, Port-Glasgow; res., Ardenlea, 107 Eldon st., Greenock.
Bremner, George M. (at James Bremner & Co.'s), ho. 284 Crow road, Partick.
Bremner, Henry M., electrical engineer, 65 Marlborough avenue, Broomhill.
Bremner, James, plasterer and concrete worker, 6 Mathieson lane, s.s.; he. Albert drive, Burnside.
Bremner, James, & Co., mantle manufacturers, 24 Queen street.
Bremner, James, & Co., house painters, 607 Pollokshaws road; house, 73 Bowman street.
Bremner, John A., & Co., oil refiners and manufacturers (works, Manchester, and at London, Liverpool, Cardiff and Newcastle-on-Tyne), 196 St. Vincent street; Telephone No., 425 Argyle; telegrams, "Vega, Glasgow."
Bremner, John, surveyor, Corpn. Electricity Dept., 75 Waterloo street; ho. 60 Craigpark.
Bremner, John, bank agent, National Bank, St. Enoch square; ho. 28 Regent Park square.
Bremner, Mathew A. (of James Bremner & Co.), res. Lochgarry Lodge, Lenzie.
Bremner & Nicol, writers, 208 West George street
Bremner, Robert L., M.A., B.L., writer (of Bremner & Nicol); res. Glencaple, 72 Partickhill road.
Bremner, Sons & Co., warehousemen, 366 Argyle st.
Bremner, Thomas, plasterer, 23 Balmore road; ho., 25 do.
Bremner, Thomas (of Bremner, Sons & Co.); res. Creagarry, Milngavie.
Bremner, W. Murray (at James T. Taylor's); ho. 8 North Gardner st., Partick; tel. 1566 Western.
Brendon, G. L. (of Mullens & Co.); res. Annesfield, Uddingston.
Brennan, Charles, coal merchant, Partick Central station; ho. 74 Hyndland st.
Breslin, J. William (with Duncan & Morrison); ho. 47 Garnethill street
Brettle, George & Co., London; representative, J. J. Sanderson, 40 St Enoch sq.
Brewer, J. Alfred, chartered patent agent, of 58 St. Vincent street. Tel. No., 7310 Central. Manuals on patents and trade marks registration, free.
Brewster, Henry S. (at Mathews, Maclay, & Manson's); house, 136 Woodlands road
Brewster, William, commercial traveller (J. & W. Campbell & Co.); ho. 73 Ingleby drive
Bricklayers' Hall, 245 High street.
Brickley, J. R., G.P.O.; ho. 20 Jardine st.
Bridge & Co., fruit merchants, 54 St. George's road.
Bridge, Herbert A. (at The British Dyewood Co., Ltd.); ho. 5 Inverclyde gardens, Broomhill.
Bridge, James H., clockmaker, 47 Oswald street.
Bridge J. H., agent for Pilkington Bros, Ltd.; res., Glengarry, Blairtum drive, Burnside.
Bridge of Weir Leather Co. (Arthur M. Muirhead), tanners and curriers, Clydesdale Works, Bridge of Weir, telephone, 9 X Bridge of Weir. Speciality, motor car upholstery leather.
Bridgegate Parish Church, 25 Commercial road.
Bridgeton Baptist Church, Sister street.
Bridgeton Branch Post Office, 169 James street, Bridgeton cross.
Bridgeton Church (Estab.), 90 Dale street, Bridgeton.
Bridgeton Clipping Co., harness and lappet muslin clippers, dress zephyrs, weft and warp figured spots, Catherine st, Calton.
Bridgeton Copper, Tin, and Lead works, 111 Main street, Bridgeton; Duncan Stewart.
Bridgeton District Public Library, 23 Landressy st.
Bridgeton Division Unionist Association, 24 West street.
Bridgeton Old Victualling and Baking Society (Limited), victuallers, 135 to 147 Main st.
Bridgeton Police Station, 33 Old Dalmarnock road.
Bridgeton Star Palace, 136 Main street (Star Animated Picture & Vaudeville Co., Ltd.); registered office, 10 Ann street, Bridgeton.
Bridgeton Telephone Exchange, Cubie street.
Bridgeton United Free Church, John st., Bridgeton.
Briele, Oscar Vander (of Mulder & Vander Briele), res. Ascania, Helensburgh.
Brien, Wm., slater and plasterer, 19 St. Joseph's place; ho. 92 Abercromby street.
Brierley, Denison (of Brierley, Wood & Co.); house, 38 Highburgh drive, Burnside.
Brierley, Wood & Co., watchmakers and jewellers, Argyll Chambers, 30 Buchanan street.

Brierton, James, traveller (Cockburns, Ltd.), house, 10 Lochside street, Crossmyloof.

Briggs, Arthur H. J., agent, Royal Bank of Scotland, 344 Springburn rd.; ho. Tranmere, Bishopbriggs.

Briggs, James W., violin maker and expert, 8 Cambridge st.; ho. 5 Queen square, Strathbungo.

Briggs, Thos. (Manchester) Ltd., waterproofers, paper and oilcloth manufacturers, cotton, flax, and jute spinners, waggon cover, and pack-sheet merchants, 145 Queen street.

Briggs, Wm. & Sons, Ltd., makers of bitumen damp course sheeting and roofing, 93 West George st.; works, Dundee.

Briggs, Wm., & Sons, Ltd., Dundee; agent, Wm. Robertson, jun., 87 Union street.

Bright, John, & Brothers (Ltd.), carpet manufacturers, Rochdale; agent, James L. Gilmour, 82 Mitchell street.

Bright, John, & Bros. (Ltd.), Rochdale, manufacturers of fancies, zephyrs, voiles unions, oxfords, harvards, regattas, flannelettes, ticks, denims, dungarees, &c.; Alex. Turner, 76 Virginia street, agent.

Brims, J Sutherland, agent, 37 Otago street; ho. 100 Buccleuch st.

Brims, Robt., postman, 55 Crossburn street.

Brindley & Foster, organ builders, 147 Bath st.

Brinkley, John R. (of R. Brinkley & Son, photo. artists), ho. 27 Munro rd, Jordanhill.

Brinkley, R., & Son, photo. artists and portrait painters, 230 Sauchiehall st.

Brintons Ltd., carpet manufrs., 50 Wellington street.

Brisbane, A. S., children's inspector, Govan Combination Parish Council, 7 Carlton pl.; ho. 42 Herriet street.

Brisbane, Jas., grocer, 247 Main st., Bridgeton; ho. 5 Clydeview terrace, East.

Brisbane, Peter, dairykeeper, 1046 Pollokshaws rd.; ho. 33 Seymour st.

Brisbane, William (of Abercrombie, Brisbane & Brown), res., Bennachie, Stewarton drive, Cambuslang.

Brisbane, Miss E., chandler, 834 Rutherglen road; ho. 4 Clydeview ter., Greenhead.

Brisbane, Catherine, dairy keeper, 63 Kelvinside ave.; ho. 61 do.

Brisbane (Queensland) Shipping office; Thos. Law & Co., 123 Hope street.

Brisby Bros., Union Printing Works, 6 Muslin st.; res., Dalmarnock house.

Brisby, Rev. Jas. M., minister, Christian Union Church, Green st.; res., Dalmarnock House, Dalmarnock.

Bristol, Cardiff, Swansea, and Newport Steam Packet Office; Wm. Sloan & Co. 53 Bothwell st.

Bristol, Cardiff and Swansea, and East of Scotland Steamers, 45 Hope street (M. Langlands & Sons).

Bristol Clothing & Supply Co., 37 Bath st.

Britannia Galvanizing Works, galvanizers, nail and screw makers, 86 Elliot street.

Britannic (formerly called British Workman's and General) Assurance Co., Ltd., 166 Buchanan street.

British (The) Alizarine Co. (Limited), manufact's of alizarine; agents, Henderson, Hogg & Co., 15 Cadogan street.

British (The) Aluminium Co., Ltd., London; agents for Scotland, Alex. Brown & Co., 233 St. Vincent street.

British Amsterdam Maritime Agency, Ltd, shipping and forwarding agents, 68 Gordon street.

British (The) Anhydrous Ammonia Co. (Glasgow and London), ice-making and refrigerating chemicals, anhydrous and liquid ammonia, calcium chloride, pure liquid CO^2, sulphur-dioxide, 180 West Regent st.

British Anti-fouling Composition and Paint Co., Ltd. (Von Hoveling's process), agents, Mungo Gray & Co., 94 Hope street. Tels., 303 Argyle, 3035 Central; Telegrams, "Mungo, Glasgow." Stocks kept at all the principal ports in the world.

British Baker (The), guaranteed paid circulation, 13,750 weekly, the organ of the baking and purveying trades, 38 Shoe lane, London, E.C.; Scottish representative, James Irving, 5 Kingsley avenue, Crosshill.

British Balata Belting Co., Ltd., "Balata" belting manufacturers, Broomloan works, Govan.

British Bank for Foreign Trade, Ltd.; Mitchell & Findlay, deposit agents, 105 St. Vincent st.

British Basket Coy., Ltd., manufacturers of fruit packages and packing cases, &c., Crownpoint Saw Mills, 250 Crownpoint road.

British (The) Boiler Cleaning and Enamelling Co., Corrosion and Incrustation Prevented or Cured; head office, 201 Stobcross st.; works, 62 Lancefield st.; telegrams, "**Anticorrosive,**" Glasgow. London office—34 Victoria street, Westminster, S.W.

British and Burmese Steam Navigation Co. (Limited); agents, P. Henderson & Co., 15 St. Vincent place.

British (The) Chemical Co. (Limited); Hector Torrie, secy., 2 West Regent street.

British and Colonial Lighting Co., 51 Pitt st.

British Columbia Booking Office for Passengers, 120 St Vincent street.

British Columbia, commissioner for affidavits for courts of, W. P. M. Black, 136 Wellington st.

British (The) and Continental Inspection Co., Ltd., inspecting engineers, 153 St. Vincent street.

British (The) Corporation for the Survey and Registry of Shipping, 121 St. Vincent st.; J. Foster King, chief surveyor; J. Fleming, secy.

British Creosote Co., Ltd. (Shields & Ramsay, managers), creosote oil merchants and exporters, 104 West George street.

British Crown Assurance Corporation (The) Ltd. (non-Tariff). Chief office, British Crown Assurance chambers, 183 West George street and 110 Cannon street, London. Assurance of all kinds except the assurance of lives, Marine Dept., 14 Royal Exchange Buildings. General manager. D. W. Maclennan; secretary, J. R Fleming, C.A.; joint secretaries at Glasgow, William Dykes and Clyde Wynn; tel. No., 2340 Argyle.—*See Adv. in App.*

British Crown Plate Glass Insurance Co., Ltd., now merged in the Yorkshire Insurance Co., Ltd., 82 St. Vincent st.

British (The) Dolomont Co., Ltd., 170 Hope st.

British Dominions General Insurance Co., Ltd. (of London), fire, marine, motor car, &c., 179 West George street; Alexander Young, branch manager.

British (The) Dyewood Coy., Ltd., drysalters and dyewood and tannin extract manufacturers, 53 Bothwell street, and Carntyne Dyewood Mills, Parkhead, Glasgow; and at Lacovia, Jamaica.

British Electric Heater Co, Ltd., electrical manufacturers, 10 Brunswick lane; registered office, 105 W. George st.

British (The) Electric Plant Co., Ltd., electrical engineers and manufacturers; head office, 78 St. Vincent st.; works, Alloa

British Engine, Boiler, and Electrical Insurance Co., Ltd., 65 Renfield st., for the inspection and insurance of steam, oil, and gas engines, gas plants, boilers, dynamos, motors, lifts, &c. Chief engineer, Michael Longridge, M.Inst. C.E.; res. secy., Thos. Robertson. Tel. No. 2007 Douglas. Tel. address, "Breakdown."

British Enquiry and Mercantile Agency, John Thomson, manager, 137 W. Regent street.

British Equitable Assurance Coy., Ltd. (founded 1854), 303 Sauchiehall st.; W. Swan Parker, branch manager. Tel. No. Douglas 1707; telegrams—"Replace, Glasgow."

British (The) Explosives Syndicate, Ltd.; J. M. Aitken, secretary, 124 St. Vincent st.; factory, Pitsea, Essex. Telegrams—"Cordite," Glasgow; "Syndicate," Pitsea.

"British Export Gazette, The," and "British and South African Export Gazette." Sole agents, The North British Advertising Co., Ltd., 87 Union street. Tel., Central 2603; Pollokshaws 107; telegraphic address, "Advert, Glasgow."

British (The) Express Co., Ltd., general carriers and forwarding agents, 37 Montrose street.

British and Foreign Glass Co., glass merchants, glaziers, embossers, stainers and benders, 45 St Enoch square; works, 137 Howard st.

British and Foreign Marine Insurance Co. (Ltd.), T. Herbertson Baird, agent, 18 Royal Exchange square.

British (The) and Foreign Match Co., Limited, match importers and firelighter manufacturers, 29 Bell street, city.

British Guiana Steam Packets; Prentice, Service, & Henderson, 175 West George street.

British Hair Company (Limited), manufacturers of curled hair, bedding of all descriptions, wire mattresses, importers and purifiers of bed feathers, 164 Trongate; works, Woodville st. Govan. Tel. Nos., Bell 200 and Bell 201. Telegraphic address, "Horsehair, Glasgow."

British Hotel Servants' Registry, 104 W. Campbell st.

British (The) Hydraulic Foundry Co, Ltd., ironfounders, Whiteinch.

British Income Tax Advisory Assocn., Ltd., tax experts, 30 Gordon st.; tel. No. 8302 Central.

British India Steam Navigation Co. (Limited), 203 W George st.

British (The) India Steam Navigation Co., Ltd., freight and passage brokers, Gellatly, Hankey, & Co., Gordon Chambers, 82 Mitchell st.

British Insulated & Helsby Cables, Ltd.; works, Prescot and Helsby, manufacturers of electrical cables and wires, paper pinions, welders, &c., 260 St. Vincent st. Tel No. 2160 Central. Telegrams, "Connectors," Glasgow.

British (The) Key and Property Registry, Ltd, head office, 192 Hope street, Glasgow; P.O. telephone No. 3299.

British Law Fire Insurance Co., Ltd., 105 West George st.; John R. Watson, A.I.A., and Andrew Penn, joint district secretaries. Tel. Nos. 7820 and 7821 Central.

British Leather Cloth Co., Ltd., manufacturers, 147 Bath street.

British Legal and United Provident Assurance Co., Ltd., 89 West Regent st

British (The) Life Office, Ltd., 154 St Vincent st

British Linen Bank, Chief Office, 110 Queen st.; Walter Ritchie and Frank Gordon Brown, managers; Thomas Howatson, assistant manager; James D. Gulland, accountant; W. Hamilton, assistant accountant; J. Stewart, signs "p. manager; tellers, Torrance Marshall, P. R. Gilbert, W. K. Barbour, William Wilson and J. B. Y. Murdoch.

DISTRICT BRANCHES.

Anderston branch, 468 Argyle street; D. F. Eason, agent.

Bridgeton Cross branch, 26 Bridgeton Cross; Wm. Gilbert, agent.

Broomhill branch, 298 Crow road; Alex. Roy, agent.

Charing Cross branch, 539 Sauchiehall st.; James Whyte, agent.

Dennistoun branch, 469 Duke street; Richard Wood, agent.

Gallowgate branch, 482 Gallowgate; James G. Todd, agent.

Govan branch, Govan Cross; Jas. Thornton, agt.

High Street branch, 215 High st.; James Lindsay, agent.

Hillhead branch, 11 Buckingham Buildings, Great Western road; Henry Fairlie, agent.

Hutchesontown branch, 162 Main st., south side; A. W. Russell, agent.

Ibrox branch, 468 Paisley rd. West; Robt. Lillie, agent.

Kelvinhaugh branch, 1190 Argyle street; Wm. Miller, agent.

Langside branch, 52 Millbrae rd.; W. W. Reid, agt.

Mount Florida branch, 1087 Cathcart road; Wm. M'Culloch, agent.

New City Road branch, 691 New City road; D. G. Paterson, agent.

Parkhead Cross branch, 40 Westmuir street, A. G. Primrose and T. C. Todd, agents.

Partick branch, 140 Dumbarton road; H. F. B. Hood, agent.

Pollokshaws branch, 53 King st., Pollokshaws; H. M'Kinnon, agent.

Pollokshields branch, 317 Maxwell road; Lawrence Reid, agent.

Renfield street branch, 112 Renfield street; James P. Laidlaw, agent.

St. George's Cross branch, 71 Great Western road; James Moir, agent.

Sandyford branch, 911 Argyle street; Robert Clunie, agent.

Scotstoun Branch, 1515 Dumbarton road; Wm. T. Rodger, agent.

South Side branch, 1 Eglinton street; John Kemp, agent.

Springburn branch, 599 Springburn road; Jas. Murray, agent.

Strathbungo branch, 697 Pollokshaws road; John M'Intosh and Matthew Dickson, agents.

Trongate branch, 110 Trongate; J. R. M. Smith, agent; F. Haley signs "p. agent."

Union street branch, 19 Union street; Robert Calderwood and Robert Burns, agents.

Continued on next page.

West George street branch, 165 West George street; Wm. Brown, agent; G. W. Moody Stuart, sub-ag. J. M Lowe signs "p. agent." Whiteinch branch, 1129 Dumbarton rd.; H. J. M'Intosh, agent.

British Luxfer Prism Syndicate (Ltd.), 16 Hill st., Finsbury; office for Scotland, Wm. Ross Key, 93 Hope street; works, 156 Bothwell street; ho. 14 Bogton avenue, Cathcart. Telephone Nos., 1136 Argyle and 136 Central; tel. "Equitation, Glasgow."

British (The) Malt Co., maltsters, 4 Great Clyde st.

British (The) Malt Products Co., malt extract manufacturers, 4 Great Clyde st.

British M. M. Brush Co., Ltd., brushmakers, 36 New street, Paisley; Nat. tel. 491, Paisley.

British (The) Mannesmann Tube Co., Ltd., Landore; sole agents, J. L. Carty & Co., 46 Gordon street.

British Marine Motor and Launch Co., Ltd., South street, Whiteinch.

British (The) Marine Salvage Co. (Lim.), Royal Exchange Bdgs.; William Stewart, secy. and treas.

British Oxygen Co., Ltd. (oxygen for welding and cutting of metals, limelight and medical purposes, manufacturers of the "Universal" welding blowpipes, "Universal" metal cutters, "Endurance" regulators and other apparatus for oxy-acetylene, welding and metal cutting by oxygen), 493 Aikenhead road, Polmadie.

British Parlograph Co., dictating machines, 95 Bath street

British Petroleum Co., Ltd., 40 St. Vincent pl.

British Petroleum Co., Ltd. Peter Lee & Sons, Ltd.; agents for "Shell" motor spirit, 157 and 161 Crownpoint st.

British (The) Pluviusin Co., Ltd., manufacturers of art leather cloth, &c.; warehouse, 27 Cadogan st.

British Portland Cement Manufacturers, Ltd., 170 Hope street.

British Red Cross Society (Scottish Branch), secy. Major C. C. Fleming, D.S.O., 137 Sauchiehall st.

British (The) Reinforced Concrete Engineering Co., Ltd. 62 Robertson street.

British Sanitary Co., earth closet manufacturers, 341 Bath lane, North st., at Charing Cross station.

British Seafarers' Union (Glasgow Branch), 212 Broomielaw, and 122 Old Govan road; E. Shinwell, secy.

British (The) South Africa Company, Rhodesia Land Settlement and Information Office for Scotland, 140 Buchanan street.

British (The) Thomson-Houston Co., Ltd., electrical engineers, 91 Wellington street.

British Towel Supply Co, 3 Cadogan street.

British Tube Works, Coatbridge, iron and steel tube manufacturers; office, 41 Oswald street, city.

British (The) United Shoe Machinery Co., Ltd., 153 Howard st; tel. add., "Prominent, Glasgow," P.O. tel., 282 Central.

British (The) Welding Co. Ltd., steel pipe manufacturers, Vulcan Works, Flemington, Motherwell.

British (The) Westinghouse Electric and Manufacturing Co., Ltd., electrical engineers, makers of steam turbines, turbo-blowers, turbo-compressers, condensers, gas engines, switchgear, motors and all electrical accessories, 17 St. Vincent place. Works, Trafford Park, Manchester.

British Women's Temperance Association (S.C.U.), West of Scotland office, 116 Hope st.

Brittain, Hugh (of Robt. Brittain & Co.), ho. 38 Pollok st.

Britton, J., painter and decorator, 17 Franklin st., Bridgeton; house, 105 Mill street, Rutherglen.

Britton, Robert, butcher, 176 Aikenhead road; ho. 695 Alexandra parade

Britton, Robt., butcher, 693 Alexandra parade.

Brittain, Robert, & Co., sail makers, 28 Dale st., s.s.

Brittan, Miss J., draper, 6 Gordon street, Whiteinch; house, 10 do.

Brittain, M. & A., ladies' and children's outfitters, 75 Pollok street; ho. 38 do.

Brizell & Duff, general drapers, 3 to 11 Eglinton street.

Broad, Mrs. A., milliner, 453 Sauchiehall street; ho. 314 Renfrew street.

Broadbent, Edward O. (of James Crichton, Ltd.), ho. 2 Beechwood terrace, Albert road, Langside.

Broadfoot, D. Sinclair, writer, 178 St. Vincent st.; ho., 2 Hamilton drive, Hillhead.

Broadfoot, John, & Sons, Limited, engineers and brassfounders, Admiralty contractors, Inchholm Works, James street, Whiteinch.

Broadfoot, Wm. R. (of John Broadfoot & Sons, Ltd.); res. New Club, and Duncreggan, Blairmore.

Broadhead, R. G., H.M. Inspector of Factories, 74 York st.; ho. 86 Ledard rd., Langside.

Brock, Andrew, tinsmith, dairy utensil maker, plumber, and gasfitter, 72, 74 Surrey st.; house, 9 Smith street, Govanhill.

Brock, Archibald B., agent (Union Bank of Scotland, Ltd., Dennistoun), ho. 34 Cranworth street, W.

Brock, Charles S. (of Wm. Brock & Son); house, 7 Dolphin road, Maxwell park.

Brock, Henry (of The United Turkey Red Co., Ltd.); res. Darleith, Cardross, Dumbartonshire.

Brock, John, traveller (at Rowat & Co.); ho., 15 Keir st., Pollokshields.

Brock, Peter, Treesbank, Cambuslang.

Brock, Robt, draper and clothier, 8 Mathieson st., s.s.

Brock, Thomas, & Co., ship brokers and foreign stevedores' agents, 29 Waterloo st.; telegraphic address, "Linden"; telephone No. 1914 Central.

Brock, Thomas (of Thomas Brock & Co.); ho. The Knock, 32 Annfield rd., Partickhill. Tel. No, 1579 Western

Brock, William (of Macnair & Brock), 34 Ann st.; ho. 15 Beechwood drive, Jordanhill.

Brock, Wm., wine and spirit merchant, 219 High st. and 8 Crawford st., Partick; ho. 1 Moray avenue, Scotstoun.

Brock, Wm., & Son, grain merchants, 4 York street; Telegraphic address, "Brock, Glasgow."

Brock, Mrs Andrew, 7 Dolphin rd., Maxwell Park.

Brockett, Macfarlane, tenor, 29 Gibson street, Hillhead.

Brockhill, F. G., Chamois specialist, 222 Darnley street, Pollokshields; ho., 1 Leven street, do.

Brodbin, Joseph, provision merchant, 68 Cornwall st.

Brodie, A. C., hardware manufacturers' agent, 19 Waterloo street.

Brodie, Burns & Anderson, accountants, 116 Hope street.

Brodie, Charles (at Robt. M'Alpine & Sons), ho. 17 Montrose street, Kilbowie.

Brodie, Dunean, calenderer and packer, 27 St. Vincent place.

Brodie, E. Fountaine, collector of antiques, 288 Renfrew st., Charing Cross.
Brodie, E. Mortimer (of Brodie, Burns & Anderson); res. Ravenswood, Port-Glasgow.
Brodie, Hugh, 218 Allison street.
Brodie, James (of Neilson & Brodie), 70 Miller st.; ho. 53 Lauderdale gardens, Hyndland
Brodie, James M. (of Brodie, Burns & Anderson); ho. Wellbank, Kilcreggan.
Brodie, James M., & Co. (Incorporated), accountants, 73 Princes st., Port Glasgow.
Brodie, John Boyd, civil engineer, 141 West George st.; house, 4 Ann street, west.
Brodie, J. J. *(Glasgow News)*; ho. Albany terrace, 288 Renfrew st.
Brodie, Peter, commission agent, 19 Queen street; res., Garleffan, Newlands.
Brodie, Robt., painter, sign writer, and gilder, 9 Henrietta st.; ho. 80 Meadowpark st.
Brodie, Scott, commercial photographer, 22 Argyle street; ho., 3 Castlemilk terrace, Rutherglen.
Brodie, Thomson, chartered accountant, 156 St Vincent st.; house, 23 Belhaven terrace, Kelvinside.
Brodie, Wm., Amalgamated Society Engineers; ho., 449 St. Vincent street.
Brodie, William, writer (of M'Clure, Naismith, Brodie, & Co.), ho. 23 Belhaven ter.
Brodie, W. A., 17 White street, Partick.
Brodie, Mrs. Annie, newsagent and stationer, 162 Calder street.
Brodie, Margaret L., servant's registry, 21 Bath street; house, 9 Broompark drive.
Broecker, Friedrich, 7 Windsor terrace, St. George's road—See Trades Directory under Teachers, Translators, and Interpreters.
Brogan, D., clothier, 56 George square; ho. Temple villa, Clincote, Rutherglen.
Brogan, James, & Son, plasterers, 18 Black street; ho. 20 Hopetoun place
Brogan, John, butcher, 379 Argyle street and 113 Stobcross street; ho. 303 St. Vincent st. Tele. Nos. 2069 and 2070 Central.
Brogden, Mrs. E. D., 2 Doune quadrant.
Bromell Patents, Co., Ltd., W. Crockatt, managing director, 62 Robertson street.
Bromhead, Horatio K., architect, F.R.I.B.A., 243 St. Vincent street; ho. Fernlee, 18 Kirklee road.
Brooke, Alec (Geo. Brooke), 20 Union st.; house, 8 Cromwell square, Strathbungo.
Brooke, Bond, & Co., Ltd., 28 Chisholm street.
Brooke, George, dressmakers', upholsterers' and coach builders button and stud manufacturer, 20 Union st.
Brook, Joseph, & Co., organ builders, tuners to the Corporation, 45 Rottenrow.
Brookfield. Aitchison, & Co., Ltd., Manchester; agents George Shirras & James M'Ewen, 33 Virginia st.
Brooks, David, 971 Sauchiehall street.
Brooks & Hamilton, Ltd., ladies' blouse manufacturers, 81 Dunlop street; telephone, Central, 2022; James Hamilton, director, 16 Mansion house road, Langside.
Brooks, Hugh, & Co., Ltd, chemical merchants, 54 Gordon street.
Brooks, Hugh, oil merchant, 54 Gordon st.; ho., 78 Camphill aven., Langside.
Brooks, Peter M., 11 Buckingham st, Hillhead.
Brooks, Wm., plumber and gasfitter, 84 Bowman st.; ho., 9 Dixon avenue.
Brooks, Miss, teacher of pianoforte and theory, 102 Pollok street
Brookes, Ltd., enamel brick manufacturers, Halifax, Yorks; representatives for Scotland, Smellie Bros. & Co., 93 Hope street.
Broom, Edward, hatter and hosier, 385 Cathcart road; house, 99 Bolton drive, Mount Florida.
Broom, Thomas M., engineer (consulting), 93 Hope st.; ho. 86 Albert road, Crosshill.
Broome, M., milliner and furrier, 263A Sauchiehall street; ho., 970 Pollokshaws road, Shawlands.
Broomhall, John, jobbing blacksmith, 28 Charlotte street, east; ho. 1 Annfield st.
Broomhill Home for Incurables, 101 St. Vincent street; Henry Macleod, secretary. Telephone No. 1070 Argyle
Broomhill U.F. Church, Marlborough avenue, Crow road.
Bron Rev. Francis D., B.D., clergyman, St. Margaret's Parish Church manse, 110 Polmadie rd.
Broomsgrove Guild of Applied Arts, Thos. Bishop, agent, 134 St. Vincent street.
Broomward Weaving Co. (Limited), A. M. Gourlay, C.A., secy., office 24 George sq.; mills, Bernard st., Bridgeton; A. D. M. Templeton, manager.
Broomward Weaving Co., Ltd.; Arch. D. M. Templeton, manager, Bernard street, Bridgeton.
Brotchie, John R., printers' furnisher, 57 to 65 Oxford street.
Brotchie, Maxwell G. (of John R. Brotchie); ho. 13 Leslie street, Pollokshields.
Brotchie, William (of John R. Brotchie); house, 220 Albert road, Pollokshields.
Brothers, A., watchmaker, 15 Trongate (Cross).
Brotherston, M., fruiterer, 885 Argyle street; ho. 14 Huntley ter., Shettleston.
Brough, David Dewar, headmaster, Dennistoun School; ho. Stronvaar, Woodburn road, Newlands.
Brough, James (at Wm. Riddell & Co.); house, 531 Duke street.
Brough, John, writer (of Brough & MacLaren), ho. 1 Roxburgh street, Byres road.
Brough & MacLaren, writers, 131 West Regent st.
Brough, P. (of J. Storrie & Co.), ho. Ochtertyre, Hamilton drive, Pollokshields.
Brough, Robert, assistant secretary, University Court; ho. 78 Marlborough avenue, Broomhill.
Brough, Margaret, drapery and remnants, 204 Garscube road.
Broughton-Head, L. C., M.B., Ch.B., L.D.S. (Eng.), dental surgeon, 163 Bath st.
Broughton (The) Copper Co. (Limited), Manchester and Ditton, Lancashire; E. A. Mercer, agent, 108 and 110 Hydepark st.; telegrams, "Copper Co." Telephones—see Telephone Directory.
Brow, J. C., wine and spirit merchant, 72 George street; house, 206 Meadowpark street.
Brown, Adam G. (of Adam G. Brown & Co., Ltd.), ho. 17 Kirklee road, Kelvinside.
Brown, Adam, draper and clothier, 57 Grove street; house, 159 Buccleuch st.
Brown, Adam G., & Co., Ltd., iron and steel merchants; office, 2 Oswald street; warehouse, 42 Broomielaw.
Brown & Adam, bleachers, dyers, and finishers, Riverbank Works, Pollokshaws.
Brown, A. G., & Co., pulley manufacturers, 2 Oswald street.
Brown, Alex., 39 Kelvinhaugh street.

Brown, Alexander, watch and clock maker, goldsmith, masonic jeweller, and silversmith, 17 and 18 Argyll arcade; ho. 13 Randolph place.

Brown, Alexander, & Sons, property agents, valuators, and house factors, 102 Burnside street.

Brown, Alex. (of Robertson & Reid), ho. 64 Minard road.

Brown, Alex. (of Sutherland & Brown, Ltd.), house, The Craigs, Carmunnock.

Brown, Alexander (of Brown & Young, 7A Bath street), house, 3 Queen's terrace.

Brown, Alex., & Co., commission agents and merchants, 233 St. Vincent st.; telephone Nos., National 64 Argyle, P.O. 2064.

Brown, A. K., R.S.A., R.S.W., artist, 152 Renfrew street.

Brown, Alexander, & Son, plasterers and modellers, 30 Couper place; house, 91 N. Hanover street.

Brown, Alex., clergyman, Pollokshields East U.F. Church; res. Darwhilling, Westwood avenue, Giffnock.

Brown, Alex. (of M. & A. Brown); ho. 181 Pitt st.

Brown, Alex., sen., property agent, Alexandria place, Kirn.

Brown, Alex., traveller (at Willis, Nelson & Co.); house, 49 Roslea drive.

Brown, Alex., hairdresser, 583 Alexandra parade; ho. 81 Walter st.

Brown, Alex. (of Alexander Brown & Sons); house, Bourtrie, Helensburgh.

Brown, Alex. R., Auditor of Court, Sheriff Chambers.

Brown, Alex. G. (at Buchanan Street Goods Station); ho. Craigielea terrace, Stepps.

Brown, Alex. M., M.A., B.D., teacher (Hebrew), 195 Saracen street, Possilpark.

Brown, Alex. W., tailor and clothier, 35 Dundas st., City; ho. 30 Seymour st., Crossmyloof.

Brown, Alexander, salesman (J. Bruce Murray & Son), house, 63 Edgemount gardens, Langside.

Brown, Alex., Commercial Bank, 32 St. Enoch sq.; house, c/o. Mrs. Pettigrew, 7 Cromwell square.

Brown, A. Herbert, C.A. (of Jno. M. Lochhead & A. H. Brown, C.A.), 16 Bothwell street; house, 2 Beechwood drive, Jordanhill.

Brown, Alexander T., engineer, 18 Glencairn drive.

Brown, Alex. Lawrie (of Geo. Middleton & Brown), res. St. Quivox, 70 Langside road, Newlands.

Brown, Alexander, joint manager for Scotland (Accident branch) Norwich Union Fire Insurance Society, Ltd; Norwich Union Chambers, 125 St. Vincent st.; ho. Garngour, Clydeford drive, Uddingston.

Brown, Alex., dairyman, 965 Argyle street; ho. 34 Claremont street.

Brown, Alex. Taylor, technical photographer and draughtsman, 196 St. Vincent st.

Brown, Alfred, minister, Maxwell Parish, Maxwell Manse, 16 Woodrow road, Pollokshields.

Brown, Rev. Andrew, clergyman, Queen's Park Parish Church; house, 19 Woodrow road, Pollokshields.

Brown, Andrew, tinsmith, gasfitter, and plumber, 104 George street; house, 116 do.

Brown, Andrew, & Son, rope and twine manufacturers, 52 Bellfield st.; ho. 634 Alexandra parade.

Brown, Andrew M'Neil (of Wm. Simons & Co. Ltd., Renfrew), res. Strathclyde, 31 Dalkeith avenue, Dumbreck.

Brown, Andrew (of H. Connell & Co.), ho. 700 Dalmarnock road.

Brown, Andrew (of Hugh Paterson); ho. 44 Newlands road, Newlands.

Brown, A. B., stationer, Princes Dock P. O., 503 Govan rd., Govan.

Brown, Angus, tenor vocalist, 26 Rhymer street.

Brown & Angus, wrights and tun builders, 209 Shields road.

Brown, A. G., & Co., colliery agents, fireclay merchants, coal tar and chemical brokers, 7 Bath st.; telegraphic address, "Nutbrown, Glasgow."

Brown, A. J., Ltd., explosives agents, 109 Hope st.; telegraphic address, "Gelatine," Glasgow; telephone No 650 Argyle; Newcastle-on-Tyne office, 3 Saint Nicholas Buildings.

Brown, A. C. (of George Preston & Co.), residence, Woodbourne, Giffnock.

Brown A. S. (Brown, Lees & Co.), 74 Miller street; house, 114 Roslea drive, Dennistoun.

Brown, A. Gibson (of A. G. Brown & Co.), house, 4 Northbank terrace, Kelvinside.

Brown, Dr. A., physician and surgeon, 6 Crown mansions, Hyndland.

Brown, A. C., journalist (*Saturday Post*); house, Willowbank, Clarkston, Busby.

Brown, A., manager, The British Finance Co., 147 West Regent street.

Brown, A. L., engineer, Union Cold Storage Co., Ltd.; house, 60 Craigpark, Dennistoun.

Brown, A. T., 34 West End Park st.

Brown, A., dairyman, 273 Gairbraid st.

Brown, A., stationer and hardwareman, 157 Kent rd.

Brown, A. Laurie, physician and surgeon, 143 Gloucester st., s s.; ho. 84 Terregles avenue, Pollokshields

Brown, A. Kirkwood, & Sons, house factors, valuators, property and insurance agents, 180 West George street. Telephone, 483 Douglas — *See Advertisement in Appendix.*

Brown, A., fishmonger, 3 Greenholme st., Langside; house, 334 Holmlea road.

Brown, A. Kirkwood (of A. Kirkwood Brown & Sons), ho. 16 Clydeford drive, Uddingston.

Brown, A. R., M'Farlane & Co., Ltd., Japanese Consulate, merchants, agents Japan Mail Steamship Co. and Tokio Marine Insurance Co., Ltd., 19 St. Vincent place.

Brown, A. R., M'Farlane & Co., Ltd., iron and steel merchants, 19 St. Vincent place.

Brown, Arthur S., C.A. (of MacEwing & Brown), ho 71 Queensborough gardens, Hyndland.

Brown, A. L. (School Board of Glasgow); house, 4 Yarrow gardens, Kelvinside, N.

Brown, A. Scott & Co., marine insurance brokers, 3 Royal Exchange square.

Brown, A. Scott (of A. Scott Brown & Co., 3 Royal Exchange square); ho. Miyanoshta, Kilmacolm.

Brown, Barker & Bell, instalment house furnishers, (lately at 70 Union st.), 145 Bath street.

Brown & Beatton, tailors and clothiers, 29 and 33 New City road.

Brown, Bartram, & Co., paper merchants and agents (wholesale), 67 Hope street; tel. No., Central 967; telegraphic address, "Substance, Glasgow."

Brown & Beveridge, cabinetmakers, upholsterers and carpet warehousemen, 219 to 227 Sauchiehall st. Telephone Nos., 126 and 1433 Douglas. Telegrams, "Tapestry, Glasgow."

Brown Bros., hatters and milliners, 538, 540 Argyle street.

Brown Brothers, butchers, 107 Parliamentary road; house, 13 Ronald street.

Brown Brothers, jewellers and silversmiths, 321 and 323 Sauchiehall st.

Brown, C., boot & shoe maker, 8 Gibson st. Hillhead.

Brown, C .T. (of Brown, Sons, & Co., 75 Buchanan street); ho. 23 Annfield road, Partickhill.

Browne, Carlton, tenor vocalist, 228 Gt. Eastern rd.

Browne, Charles (at R. Hunter Craig & Co., Ltd.), ho. 18 Nithsdale drive, Strathbungo.

Brown, Charles H., F.R.S.G., lecturer on navigation, The Royal Technical College.

Brown, Rev. Charles R., R.C. clergyman, 15 William street, Anderston.

Brown, Charles, postman, 54 Dalmarnock st.

Brown, Chas. Leigh, C.A., 219 St. Vincent street; res. Eskgrove, Kilmacolm.

Brown, Charles, supt., N.B. Rly. Co., Sighthill station; ho. 105 Kirkintilloch rd., Bishopbriggs.

Brown, Claude Herbert, creamery proprietor, 570 Pollokshaws rd.; ho. 8 Janefield pl., Paisley.

Brown, Colin M., coal merchant, 58 Renfield street; house, 140 Queen's drive, Crosshill.

Brown & Co., ironfounders, 70 Mountainblue st.

Brown & Co., ticket writers, 49 Jamaica street.

Brown & Co., Waterloo Saw Mills, saw millers, expert packers and shippers of motor cars, joiners, packing box, tin and zinc case makers, makers of bottle cases for brewers, wine merchants and aerated water manufacturers; wood turners, milk boxes, show case, mantel-piece, cabinet and wood workers for electricians, French polishers; all kinds of hard and soft woods cut to sizes, bundled or shooked, 73 to 85 M'Alpine street and 31, 33 Washington street. Telephone Nos., Nat., 566 and 567 Argyle; Post Office, 567. Telegraphic address "Boxes, Glasgow."

Brown & Co., patent hinge and blind makers, 116 West Nile st.; ho. 43 Dalhousie street.

Brown, C. H. T., & Lindsay, stockbrokers, 90 Mitchell street. Telegraphic add., "Bourse, Glasgow." Tel. Nos., 7332 and 7333 Central.

Brown, Daniel C. (at Blythswood Estate Office); ho. Cyntra, West Kilbride

Brown, Daniel, Ltd., restaurateurs and confectioners, 79 & 83 St. Vincent street.

Brown, Daniel (at Daniel Brown's, Ltd., 79 & 83 St. Vincent st.); ho. 705 Shields road.

Brown, David, audit office, G. & S.-W. Railway; house, 73 Waverley gardens, Crossmyloof.

Brown, Rev. David M., M.D., assistant minister, Finnieston U.F. Church; ho. 18 Wilton st., W.

Brown, D. D., oil, grease, and chemical manufacturer, 40 North street, Whiteinch. Telephone No. Western 2560 P.O.; ho. 12 Westland drive.

Brown, David J., commission agent, 17 Oswald street; ho. 104 Hill street, Garnethill.

Brown, David R., foreman, Salvage Corps, 37 North Albion street.

Brown, David, & Son, house factors and insurance agents, 58 Canning street, Calton.

Brown, David A. (of The Finnieston Engineering Co., Ltd., 169 Finnieston street); house, 8 Park ave.

Brown, David M., coal salesman (Moodie & Wilson, 124 St. Vincent st.), ho. 12 May ter., Giffnock.

Brown, David, tea merchant and grocer, 74 Nelson street, s.s.; ho. 108 Pollok street.

Brown, David (of G.P.O.), ho. Mess Cottage, Nitshill.

Brown, D. W. (Dawsholm Gas Works); house, Westbourne, Roman road, Bearsden.

Brown, D. Campbell (of David MacBrayne, Ltd.); ho., 8 Montgomerie quadrant, Kelvinside.

Brown, D., draper, hosier and ladies' outfitter, 451 Garscube rd.; ho. 453 do.

Brown, D. E., Hope & Macaulay, Ltd. (of Vancouver, B.C., and London), 5 W. Regent st.

Brown, David (of D. Brown & Co.); ho. Craigard, Cambuslang.

Brown D., dairyman and confectioner, 23 and 92 Glasgow rd.; ho. 17 Cochno st., Clydebank.

Brown, D. & Co., coal and coal tar product exporters, 81 Mitchell st.

Brown, Digby, & Co., writers, 116 Hope street.

Brown, Digby S. (of Digby, Brown & Co., writers); ho., 71 Queensborough gardens.

Brown, Donald, agency inspector, County Fire and Alliance Life Offices, 158 St. Vincent st.; house, 15 Waverley gardens, Crossmyloof.

Brown, Donald, produce importer, 49 College st.

Brown, D., & Co., coppersmiths, Phœnix Copper Works, Woodville st., Govan.

Brown, Douglas, Nat. Bank of Scotland, Ltd., 8 Union st.; house, 55 Bellwood st, Langside.

Brown, Dugald, teacher, St. Rollox Public School; ho. 39 Alexandra Park st.

Brown, Duncan, tea merchant, 325 London road; ho., 12 James st., Greenhead.

Brown, D. G., clerk H.M. Customs, Glasgow; ho. Floors Cottage, Newton Mearns.

Brown, Edmund, chief officer, Glasgow Salvage Corps, 37 North Albion street.

Brown, E., & Co., wholesale bottlers of Bass & Co.'s pale ales and Guinness & Co.'s stouts for export ships' stores and home use; also aerated water manufacturers, 93 and 97 West Campbell street. Telephone Nos.—Nat., 509 Argyle; P.O., 4531.

Brown, Edwd. R., manufacturers' agent, 40 St. Enoch square; ho. 32 Ravenswood drive, Shawlands.

Brown, Ernest C., representing M'Vitie & Price, The St. Andrew Biscuit Works, Edinburgh; house, 8 Beaton road, Maxwell Park.

Browne, Ernest F., manager (J. Muir Wood & Co.), 24 Keir street, Pollokshields.

Brown, E. A. (of A. R. Brown, M'Farlane & Co., Ltd.); res. Koyama, West Cliff road, Bournemouth, Hants.

Brown, Ferguson & Co., writers, 224 St. Vincent st.

Brown & Fingland, slaters, 125 Barrack street.

Brown, Fleming, & Murray, chartered accountants, 175 West George st.; tel. No., 940 Central (2 lines).

Brown, Flemings Ltd., dyers and printers of African and Colonial specialties, block printers (calico), Springfield Works, Dalmarnock.

Brown, Flemings, Ltd., block printers (calico), Springfield Works, Dalmarnock.

Brown, Forbes, M.B., C.M., physician and surgeon, 896 Govan rd., Govan; res. Kyngarry, 26 Drive rd., Govan.

Brown, Francis D (of Alex. Brown & Sons); ho., Belmont, Bridge of Weir.

Brown, Frank Gordon, joint-manager, British Linen Bank, Queen street.

Brown, Frank H. & Co., commission agents and merchants, 70 Gt. Clyde st.

Brown, Frank H. (of Frank H. Brown & Co.) house, The Linn, Bridge-of-Weir.

Brown, F. S., boot merchant, 60 St. George's road, Charing Cross, 755 New City rd., 487 and 489 Duke street, and 353 Victoria road; res., Finlarig, Buchanan drive, Cambuslang.

Brown, Fraser & Co., masons and brickbuilders, 59 Bluevale street.

Brown, Gavin, & Son, wrights and building contractors, 18 Portland street.

Brown, Gavin (of Gavin Brown & Son), 18 North Portland st.; ho. 20 Rupert street.

Brown, Gavin, senior, 274 Maxwell road.

Brown, George, grocer, 928 Gt. Eastern road; ho. Ellabank, London road.

Brown, Geo. Massiot (of Salton, Brown & Co., Ltd.), ho. Gleneagles, 16 Sutherland avenue, Pollokshields

Brown, George, provision merchant, 41 and 44 Findlay st.; house, 109 Great Western road.

Brown, George (agent, Bank of Scotland, Whitevale, 676 Gallowgate), ho. 302 Golfhill dr., Dennistoun.

Brown, Geo. Bertram, F.F.S., measurer, 175 St. Vincent street.

Brown, George (of Thom & Cameron, Ltd.), ho. Achray, Bearsden.

Brown, George, & Son, boot makers, 112 Gallowgate; house, 47 Garthland drive.

Brown, George J. L. (of Edmiston, Brown & Co.); res. Trees, 8 Fifth avenue, Kelvinside.

Brown, George, grocer, 113 Garngad road; ho., 74 Alexandra parade.

Brown, George, joiner and builder, 319 Bath lane; ho., 43 Darnley avenue, Scotstoun.

Brown, George Stevenson, B.Sc., headmaster, Kinning Park Public School; ho. Arroldene, Brownside road, Cambuslang

Brown, George, teacher, Hayfield Public School; ho. 36 Blythswood drive.

Brown, Geo., postman, G.P.O.; house, 744 Pollokshaws road.

Brown, George (of H. Connell & Co.); house, Yorville, Maxwell park.

Brown, George, wine and spirit merchant, 275 Buchanan street.

Brown, G. & R., wholesale cabinetmakers, 184 Crossloan road, Govan; house, 44 Princes street, Pollokshields.

Brown, Geo. Graham, insurance broker, 121 Bath street; res. Broomward House, Bridge-of-Weir.

Brown, G. Holmes, F.I.S.A. (incorporated secretary), A.L.A.A. (certified accountant), F.F.I., Board of Trade, 13 Bath st.; ho., 7 Cromwell rd., Crosshill.

Brown, G. Arbuckle, B.Sc., M.B., D.P.H. (Camb), principal medical officer, Govan Parish School Board, 151 Bath street.

Brown & Gracie, sugar and produce merchants, 86 Wilson street.

Brown, Gray & Co., malt extract merchants and druggists' sundriesmen (sole agents for Paterson's Chemical Co.), 548 Argyle street.

Brown, G. M., joiner, 10 Dalhousie lane; house, Buccleuch cottage, Garnethill.

Brown, Hamilton, insurance agent, 5 Allan st.

Brown, Hamilton, late of Brown & Watson, accountants and house factors, 55 Bath st.; tel. No. 3155 Douglas; ho. 80 Gt. George street, Hillhead.

Brown, Henry, wright and glazier, 181 Weir street, Kingston; ho. 62 Pollok street.

Brown, Henry, writer (at R. & J. M. Hill Brown & Co.), ho. 36 Bellwood st., Langside.

Brown, Henry, dairyman, 14 Raglan st.

Brown, Henry T. (of Robert Brown, Ltd.), Well Hall, Hamilton.

Brown, H. M. (of C. A. Parsons & Co., Ltd., engineers), 82 Gordon street.

Brown, H. Taylor (of Brown, Bartram & Co.), 4 Ancaster drive, W.; telephone No. 3936 Western.

Brown, H. Taylor (of John Brown & Son, Ltd.), res. Champfleurie, Linlithgow.

Brown, Hugh, tinsmith and gasfitter, 9 Ruby street; ho. 85 John street, Bridgeton.

Brown, Hugh W., wine and spirit mercht., 42 King st., s.s., and 70 Bedford st., South-side.

Brown, Hugh A., printseller, 482 Sauchiehall street; ho. Cathkin View, Rutherglen.

Brown, Hugh & Co., wholesale and export ironmongers, general blacksmiths, iron merchants, agents for all kinds of nails, glass, felt, rainwater goods and colliery and contractors furnishings, 50, 54 Robertson st.; telephone Nos., 994 Central and 994 Argyle.

Brown, Hugh (of Robertson & Brown, 58 St. Vincent st.), Croftmore, Skelmorlie.

Brown, Hugh G., manager (of John Fraser and Sons, Ltd.); ho., 30 Second av., King's park, Cathcart.

Brown, Hugh, dairyman, 1185 Argyle street.

Brown, Hugh A. (of Alex. Brown & Coy.), 223 St. Vincent street; house, Studley, Merrylee park.

Brown, Hugh, 25 Kelvinside ter., South.

Brown, H. J. Stuart (at Acme Tea Chest Co., Ltd.), Auchengrange, Lochwinnoch.

Brown, H. W., C.A. (with Aitken, Mackenzie & Clapperton, C.A.); ho., Jesmond, North Mount Vernon.

Brown, J. & T., & Co., wholesale tea and coffee merchants, 30 Clyde place; tel. No. 2009 South.

Brown, James M. (at John Ure & Son); house, 19 Grantly gardens.

Brown, James, engraver, stencil plate, and brand cutter, 28½ Green street, Bridgeton; ho., 3 Dalmarnock road.

Brown, James, watchmaker, jeweller, and optician, 181 Duke street; ho. 40 Craigpark drive.

Brown, Rev. James, M.A., St. George's and St. Peter's United Free Church, Elderslie street; ho. 8 Bute gardens, Hillhead.

Brown, James D., 2 Katherine drive, Elder park, South Govan.

Brown, James Dewar, 4 Hamilton terrace, East.

Brown, James G., general manager Glasgow District Subway Co., 173 Scotland st., S.S.; ho., 4 Abercromby terrace, Paisley road, W.

Brown, James, saddler, 60 King st., South-side; ho. 198 Main street, Cambuslang.

Brown, Jas. (at Jas. Logan's), Fishmarket; ho. 555 Gt. Eastern road.

Brown, James, tobacconist, 85 Dundas st., City; ho. 95 do.

Brown, James, engineer (Hugh Baird & Sons, Ltd.); ho. 55 Wilton street.

Brown, James, coal merchant, Kelvinbridge; ho. 158 Raeberry street.

Brown, James, engineer, 10 Dudley drive.

Brown, James, photographer, 29 Thornwood drive, Partick.

Brown, James (of Abercrombie, Brisbane & Brown), Inzievar, Newlands road, Newlands.

Brown, Jas. (of Stewart & Brown, 101 W. Nile st.); ho. 272 Allison st.

Brown, Jas. M'Neil (of Wm. Simons & Co., Ltd., Renfrew); house, Kenneil, Southbrae drive, Jordanhill.

Brown, James, & Son, wholesale and export chair and window blind manufacturers, patent adjustable baby, folding base rocking chairs, rocking cots, music stools, cabinets, dining and parlour suites, patent adjustable shop and warehouse seats, patent Holland and Venetian blinds, wire and sash blinds, patent spring roller shop sunshades; proprietors and sole makers of "Shadopaque" blinds; works, Newfield Steam Factory, Summerfield street, Dalmarnock East; city showrooms, 83 Jamaica street; also at London, Manchester, Birmingham, Leeds, Bristol, and Dublin. Telephone Nos.—works, National 2803 Bridgeton; city showrooms, 7358 Central; telegraphic address, "Newfield," Glasgow.

Brown, Jas. R. (of Jas. Brown & Son, publishers); ho. 66 Kirkcaldy road, Pollokshields.

Brown James, optician, philosophical instrument maker and dealer in photographic apparatus, 131 Buchanan street (formerly 76 St. Vincent street); house, 128 University avenue; telephone No., P.O. 4882 Central.

Brown, Jas. R. (contract manager, Telephone Department); res Penreoch, Cambuslang.

Brown, James (at J. & B. Stevenson's); house, 217 Kenmure street, Pollokshields.

Browne, James (of Browne & Watson), ho. 3 Parkgrove terrace, West.

Brown James, & Sandeman, shipping, &c., accountants, 69 West Regent st.

Brown, James, P. A. S. I., valuer, Inland Revenue, 84 Miller street; ho., 11 Melrose gardens.

Brown, James, 15 Dundrennan road, Langside.

Brown James, 44 Dundrennan road, Langside.

Brown, James D. (of Brown, Smith, & Co.), ho. Lawmuir, East Kilbride.

Brown, James (of J. & G. Brown), res. 17 Belmont crescent, Hillhead.

Brown, James (of James & William Brown), house, 13 Montgomerie drive, Kelvinside.

Brown, James & William, coal merchants, 135 Buchanan street.

Brown, James, secretary (Wilsons & Clyde Coal Co., Ltd.); res. Donaghadee, Hamilton.

Brown, James M'Laren, civil service pensioner, 33 Meadowpark street.

Brown, James (of Brown, Smith & Co.); res. 37 Queen square, Strathbungo.

Brown, James, fish merchant and commission agent, 3 Park pl., Stockwell st.; house, 6 Woodlands terrace, Albert road, Shawlands.

Brown, James, manufacturer's agent, 47 Oswald st; house, 36 Kyle park, Uddingston.

Brown, James, Board of Trade officer, Mercantile Marine office; house, 103 Dunchattan street.

Brown, James, F.E.I.S., headmaster, Dalmarnock Public School; ho. 4 Broomfield ter., Springburn.

Brown, James D., 2 Katherine drive, Elder park, South Govan.

Brown, James E., chief clerk, East Coast Railway, High street; house, 404 Cumbernauld road.

Brown, James, & Son, nautical and engineering publishers and stationers, 52-58 Darnley st.; telegrams, "Skipper." Telephone Nos., National 234 Pollokshields; P.O. X 514.

Brown, James, plumber and gasfitter, 10 Cleland st.

Brown, Jas. M., & Co., brush manufacturers' agents, 27 Oswald street.

Brown, James, Justiciary Court-house keeper, 1 East Clyde st.

Brown, James, Savings Bank 177 Ingram street; ho. Alexandra avenue, Stepps.

Brown, J. & G., timber merchants, packing-box, zinc, and tin case makers, 25 Douglas street. Telephone Nos. Argyle, 637; Central, 2550.

Brown, Jas. C., editor *Postman's Gazette,* 22 Renfield st.; house, 117 Woodstock avenue, Shawlands. Telephone No., Queen's Park 359.

Brown, James M., ladies' and gent.'s tailor, 36 Stratford st.

Brown, James P. (at Thos. Dunlop & Sons); ho. 93 Mossgiel road, Newlands.

Brown, James, plumber, gasfitter, and heating engineer, 98 North st.

Brown, James Hutcheson, Jerviston, Hillpark, Mansewood

Brown, James Hardie (Jas. & Wm. Brown), house, Dunedyn, Newton Mearns.

Brown, Jas. (of Jas. Brown & Son, chair and blind manufacturers); ho. Dunclutha, Brandon gardens, Cambuslang.

Brown, Jas. L., Glasgow Savings Bank; res. Highbury, Victoria road, Lenzie.

Brown, Jas., jr. (of Jas. Brown & Son, chair and blind manufacturers); house, Daleville, Dryburgh avenue, Rutherglen.

Brown Jas., goods supt., Cal. Rly., Bridgeton; ho. 117 Swanston st.

Brown, James, 272 Allison street.

Brown, James, inspector of police, 128 Canning street, Calton.

Brown, James, postman, 125 Alexandra parade.

Brown, James, tinsmith and gasfitter, 137 West Nile street; ho. Branxholme, Whitehill avenue, Stepps.

Brown, J. M. Robertson, writer, notary public and commissioner for oaths for South Africa, Southern Rhodesia, and for the provinces of Ontario and Manitoba, Canada, 205 Hope street (tel. 488 Douglas), and at Maryhill; ho., 6 Percy street, North Kelvinside.

Brown, J. Fulton (Thomas Halket & Son); ho., Nordrach, Newton Mearns.

Brown, J. Grandison, raw rubber agent, 34 Craigpark drive, Dennistoun; telegraphic address, "Grandness, Glasgow."

Brown, J. Cuthbert, insurance broker, 59 St. Vincent street; ho., 117 Woodstock avenue; tel. No., Central 4079; telegraphic address, "Insbrok, Glasgow."

Brown, John T., plasterer and cement worker, 30 Couper pl.; ho. 26 Lyndhurst gdns.

Brown, J. & Co., export whisky merchants, 3 Cadogan street, Glasgow, and 7 and 8 Idol lane, London, E.C.

Brown, John M., cashier, Ogston & Tennant, Ltd., St. Rollox; res., Janefield house, Eaglesham.

Brown, J. C., teacher, 76 Cromartie avenue, Newlands.

Brown, J. Primrose (assistant secretary, Hugh Baird & Sons, Ltd.); ho. 119 Albert rd., Langside.

Brown, J. M., secretary, 24 St. Vincent place; ho., 5 Stanley street, W.

Brown, John, lithographic writer, draughtsman, engraver, and illuminator, 8 Gordon st.; res. Thorncliffe, 12 North Albert road, Pollokshields.

Brown, John, postman, 7 Hamilton ter., Shettleston.

Brown, Rev. John, D.D., minister of Bellahouston Parish; ho. Bellahouston manse, Ibrox.
Brown, John, offal merchant and contractor, Moore street; ho. Ardross, Bothwell.
Brown, John, retired surveyor of stamps and taxes, Kilrenny, Southbrae drive, Jordanhill.
Brown, John, superintendent, Govan Parish School Board; ho., 11 Rose street, Garnethill.
Brown, John, & Co., Ltd., Clydebank Engineering and Shipbuilding works, Clydebank
Brown, John, & Gray, art printers, lithographers, and stationers; works, 44 Clyde place, S.S.; telephones, Nat. South 1792, P.O. 4307.
Brown, John (of Love & Stewart, Ltd., 140 Hope street); ho., 5 Whitehill gardens, Dennistoun.
Brown, John, M.D., F.F.P.S.G., physician and surgeon, 247 Calder street, Govanhill.
Brown, John, registrar of births, &c., 50 Nicholson street; ho. 28 Leven st. Pollokshields.
Brown, John (of Brown, Lawrie, & Sloan, 37 High st.); ho. 35 St. Ronan's dr., Shawlands.
Brown, John, clothier, 7 Richmond st.
Brown, John, & Son, Ltd., muslin manufacturers, 140 Adelphi street, and Clutha Factory, Carstairs st.; offices and warehouses, 111 French st.
Brown, John T. T., writer (of A. Ferguson & J. T. T. Brown, 97 West Regent street), res. Ashfield, Cambuslang
Brown, John & Co., Ltd., Sheffield, steel manufacturers, forgemasters and founders, turbine rotor drums, boiler furnaces, railway tyres, axles, springs and buffers, tool steel and files: "Atlas" self-hard steel, and high speed twist drills. Glasgow office, 29 St. Vincent place.
Brown, John, & Co., yarn agents, 19 Montrose street.
Brown, John, & Co., agents for American goods, 19 Montrose st.
Brown, John, carting contractor, 20 West College st.; ho. 109 Kent rd.
Brown, John Robert (at Ker, Bolton & Co.'s), house, 12 Marlborough avenue, Partick.
Brown, John, wine and spirit merchant, 111 Duke st.; ho. 9 Seton terrace.
Brown, John P., 64 St. Vincent street; res. Inverleny, Sunnyside avenue, Uddingston.
Brown, John Clark, whisky broker, 95 Bath street; ho., 12 Corrie grove, Cathcart.
Brown, John C. (of Johnston & Farie), house, Thornly Park ter., Potterhill, Paisley.
Brown, John Arthur, writer, 208 St. Vincent st.; res. Roseland, Kilmaurs.
Brown, John N., tea agent, 36 Oswald street; house, Daisybank, Gallowflat, Rutherglen.
Brown, John, purveyor, 118, 120 Broomielaw.
Brown, John, flesher, 431 Argyle street; ho. 435 do.
Brown, John, butcher, 11 Glebe street.
Brown, John, outfitter, 132 Broomielaw.
Brown, John, watchmaker, 5 Bellgrove street.
Brown, John, B.Sc., A.M. Inst. C.E. (of Brown & Kincaid), 19 Wellington street.
Brown, John, & Co., export whisky merchants, 135 Buchanan st. and 7, 8 Idol lane, London, E.C.
Brown, John (J. S. & J. Brown), res Lindean, Learmouth st., Falkirk.
Brown, J. T. & Co., tailors' trimming warehousemen, silk merchants, accordion pleating and button makers, 92 Union street.
Brown, J., manager, Alexandra Park.
Brown, John Finlay, lithographic writer, 112 Bath st.; ho. 5 Langside ter., Langside.
Brown, John, greengrocer, 309 Saracen st.; house, 307 do.
Brown, John, agent, Union Bank of Scot. Ltd., 225 Buchanan st.; ho. 166 Hyndland road.
Brown, John D., jeweller and silversmith (of Brown Bros., 321 Sauchiehall street, also at Kilmarnock), ho., The Châlet, Ayr.
Brown, J. Campbell (of Logan, MacCormack & Brown), 95 Bath st.; ho. 3 Queen's terrace, W.
Brown, John (of J. B. Sherriff & Co., Ltd.); house, Argyll view, Bridge of Weir.
Brown, John, grocer, 56 Park rd.
Brown, John W. (Savings Bank, 567 Springburn road), ho., 37 King's Park avenue.
Brown, John (of Brown Bros., 538, 540 Argyle st.); ho. 60 Nithsdale rd., Strathbungo.
Brown, John, slater and plasterer, 271 Main street, Shettleston; ho., 352 Eastmuir street.
Brown, J. Kirkwood (of A. Kirkwood Brown & Sons), ho. 40 Keir street, Pollokshields.
Brown, J., butcher, 1058 Dumbarton road; house, 13 Lime street, Whiteinch.
Brown, John L., commission agent, 77 Queen st.; ho. 8 Grantly gardens, Shawlands.
Brown, J. S. & J., wine merchants, 225A W. George street.
Brown, John, tailor and clothier, 65 Jamaica street; house, 13 Randolph ter., Mount Florida.
Brown, John A., secretary, Associated Ironmoulders of Scotland, 221 W. George st.; ho. 788 London rd.
Brown, Jno., commission agent, 11 Miller st.; ho. 144 Buccleuch st.
Brown, John T., chartered accountant, 67 West Nile st.; ho. 50 Kelvingrove street
Brown, John H., manager (Brown, Stewart & Co., Ltd); ho., 230 Springfield rd.
Brown, John, dairykeeper and contractor, Mossvale, Halfway, Paisley road, W.
Brown, John, 64 Cartvale road, Langside.
Brown, John, house factor, 58 Bath street.
Brown, John, B.L., writer, 3 Cartvale road, Langside.
Brown, Joseph (of Brown, Gray & Co.); house, Woodburn avenue, Blantyre.
Brown, Joseph, seedsman, 28 Ross st.; ho., 55 Braehead st.
Brown, Joseph B., writer, 45 Kilbowie rd., Clydebank
Brown, Joseph, stationer, 131 Nelson st., S.S.; ho. 15 Morrison street, S.S.
Brown & Kincaid, civil engineers, 19 Wellington st.
Brown, Kellock, sculptor, 152A Renfrew st.
Brown, Laurence R., M.A., LL.B. writer (of Mackenzie & Brown); ho. 9 Clairmont gdns.
Brown, Lawrie, & Sloan, wholesale grocers and tea merchants, 37 High st.; telegraphic address, "Congou, Glasgow"; telephone Nos., 2229 and 145 Bell.
Brown, Lees & Co., hat and cap warehousemen, 74 Miller street.
Brown, Lenox & Co., acetylene engineers, 87 Union street.
Brown, Mair, Gemmill, & Hislop, writers, 162 St. Vincent street.
Brown, M. & A., bakers and confectioners, 277 and 279 Sauchiehall st., 380 Great Western road. Tel. Nos., Post Office, 1665 Douglas; Nat. 1354 Charing Cross.
Brown, Massiot, electrical engineer, 10 Jamaica st.

Brown, Matthew Taylor, A.M.I.C.E., consulting engineer, 233 St. Vincent st.

Brown, Matthew, general manager, Banknock Coal Co., Limited. res., Glenbo, by Bonnybridge.

Brown, M., laundryman, 139 Duke st.; ho. 21 Broompark drive, Dennistoun.

Brown, M. J., 11 Hillhead street.

Browne, M. King, commercial traveller, 67 Dunard st.

Brown, Nicol P. (John Brown & Son, Ltd.); house, 22 Belhaven ter., Kelvinside.

Brown, Peter, manufacturers' agent, 49 Virginia st.; house, Crown mansions, 28 Partickhill road.

Brown, Peter (at Allan Line, Princes' dock), house, 20 M'Lean st.

Brown, Peter (of Brown, Primrose & Smyth), ho. 49 Margaret st., Greenock.

Brown, Peter, clerk, 186 W. George st.; house, 28 Westfield street, Crossmyloof.

Brown, Peter, provision merchant, 675 Argyle st.; ho. 6 Steven st.

Brown, P. Stuart (of Acme Tea Chest Co. Ltd.), ho. Auchengrange, Lochwinnoch.

Brown & Polson, corn flour manufacturers, Paisley.

Brown, P. Wilson, violinist, teacher of music, 60 Cambridge drive, N.W.

Brown, Primrose & Smyth, engineers and agents, 172 West George street.

Brown, P. Y., teller, Clydesdale Bank, Limited, Anderston; ho. 299 Onslow drive.

Brown, Richard B., ophthalmic optician, 131 Buchanan st.; ho. 128 University avenue.

Brown, Ritchie C., commission agent, 127 Stockwell st.; res., Westray, Elderslie.

Brown, Robert F., electrician, 434 Crow road, Jordanhill

Brown, Robert, secretary, Olive Lodge, No. 16, St. Andrew Order Ancient Free Gardeners, 42 Stewartville st., Partick.

Brown, Robt (at Kerr, Andersons & MacLeod), 5 High Bogton, Muirend, Cathcart.

Brown, Robert, grocer, 193 Dalmarnock road.

Brown, R. D., commercial traveller, 109 Stanmore road, Mount Florida.

Brown, R., draper, 191 Main st., Bridgeton.

Brown, Robert H. (of R. H. Brown & Co.), ho. Durward, Woodvale avenue, Whitecraigs, Giffnock.

Brown, Robert, writer and notary public (of Scott Craig, & Brown), ho. 22 Seyton av., Langside; telephone, 253 Langside.

Brown, Robt., Ltd., Scotch whisky merchants and exporters, proprietors of the "Four Crown" and other famous brands of old Scotch whisky, 87 and 101 to 107 Holm st., 25 & 33 Hope st., and 12 Wellington st.; duty free store, 36 Cadogan street and 3 Warwick street; office. 107 Holm st.

Brown, Robt., M.D., F.L.S., 1 Leslie road., Pollokshields, factory surgeon for Southern District.

Brown, R. (of Hugh Brown & Co.), ho. 4 Terreglea ave.

Brown, Robert H., & Co., iron and steel merchants, 24A Robertson street.

Brown, Robert, & Co., slaters, 9 Kerr st., Calton.

Brown, Robert (of Brown & Angus), ho., 68 Pollok st.

Brown, Robert, & Co., wine and spirit brokers and agents for Colvill, Greenlees, & Co., Lmtd., Argyle Distillery, Campbeltown; Jas. Muir & Son, Ltd., brewers, Edinburgh; Louis O'Lanyer, Bordeaux; Riviere, Gardrat & Co., Cognac; 41, 43, 45 Washington st.

Brown, Robert, & Son, Ltd., Fergusliе Fireclay Works, Paisley, manufacturers of pedestal closets of latest type, lavatory basins, sinks, and washing tubs, all in fine porcelain enamelled fireclay, white and coloured enamel bricks of superior lustre and finish, double dipped vitrified bricks, and all articles made of fireclay of the most superior quality and finish; private direct wire between Glasgow and works, No. 8562 Central; also at Edinburgh, and 69 North wall, Dublin.

Brown, Robert, & Son, Ltd., Paisley Sanitary Earthenware and Glazed Wall Tile Works, Paisley, manufacturers of sanitary and plumbers' earthenware of every description, including cabinet-stands, lavatories, plug basins, urinals, sinks, pedestal closets, all of the most improved and recent designs, and of the finest quality; also, glazed earthenware wall tiles, Dutch tiles, in all sizes and colours, coloured enamelled tiles, and patent glazed earthenware tiles for ceilings. Estimates given for supplying and fixing all kinds of wall or floor tiles, also marble, terrazzo and similar work; private direct wire between Glasgow and works, No. 8562 Central; depots also at Edinburgh, and 69 North wall, Dublin.

Brown, Robert, draper, 27 Nicholson st.

Brown, Robert (of Robt. Brown & Co., 41, 43, 45 Washington st.), ho. 21 Belhaven terrace.

Brown, Robert C. (Caldwell, Young & Co., Ltd.); residence, Fernieherst, Rutherglen.

Brown, Robert goods supt., South-side Station, Cal. Railway; ho. 6 Albany st., North Kelvinside.

Brown, Robert, & Co., machinery name plate makers, 12 Espedair street, Paisley.

Brown, Robt. (of Robt. Brown & Son, Ltd.); res. Bushes, Paisley.

Brown, Robt., consulting engineer and architect; Brown's patent smoke prevention apparatus for steam generating boilers, 15 Wellington st.; ho. 51 Albert drive, Crosshill.

Brown, Robt. (of Robt. Brown, Ltd.), ho. Craighead, Bothwell.

Brown, Robert, commercial traveller, 27 Nicholson st., S.S.; ho. Brentwood, Cambuslang.

Brown, Robert, draper, 571 Gallowgate; ho. 27 Mitchell drive, Rutherglen.

Brown, Robert, hide buyer, 7 Osborne st.; house, 16 Duncan avenue, Scotstoun.

Brown, Robert H. (of Stewart, Brown & Co.), ho. 20 Watson avenue, Rutherglen.

Brown, Robt., watchmaker, jeweller, and cycle maker, 472 Rutherglen road.

Brown, Robt. (of G. & R. Brown), ho. 9 Princes st., Pollokshields.

Brown, Robert, fruiterer, 560 and 630 Alexandra parade; house, 7 Craigielea street.

Brown, Robert, draper and clothier, 108 Dalmarnock road; ho. 25 Mitchell drive, Rutherglen.

Brown, Robert 10 Percy st., Kelvinside, N.

Brown, R. G., agent for advertisers, 166 Buchanan st.; Tel. No. 1215 Douglas; Telegrams, "Syren, Glasgow;" house, 41 Queensborough gardens, Hyndland. Tel. No., 2146 Western.

Brown, R. W., coal salesman, The United Collieries, Ltd.; ho. Davaar, Newlands.

Brown, Robert (of John Brown, 118, 120 Broomielaw), house, 114 Maxwell drive, Pollokshields, W.

Brown, Robert (of Brown & Gracie); ho. 125 Fotheringay rd., Pollokshields, W.

Brown, Robert (of Livingstonia Mission), United Free Church Offices, 232 St. Vincent street; house, 28 Woodville gardens, Langside.

Brown, R. C. (of John Brown, 132 Broomielaw); ho. 8 Dunearn st., Kelvinside.

Brown, R. S., & Co., accountants and licensed valuators, 121 West Regent st.

Brown, Robert (of Robt. Brown & Co., 9 Kerr st., Calton); ho. 38 East Rose street.

Brown, R. S. (of R. S. Brown & Co.); ho., 66 St. Vincent cres.

Brown, R Russell, writer (at M'Clure, Naismith, Brodie & Co.); ho., Crondon, Kilmarnock.

Brown, Sam M. (of Sam M. Brown & Co. and Bell's United Asbestos); house, 17 Leslie street, Pollokshields.

Brown, Sam M., & Co., shipbrokers, 9 Howard street. Tel. No. 7246 Central; Telegrams, "Dagger."

Brown & Scott, butchers, 144 Paisley road, W.

Brown & Simpson, timber brokers, 55 W. Regent st.

Brown, Smith, & Co., wholesale millinery warehousemen, 14 Buchanan street.

Brown, Sons, & Co., Brazilian merchants and Havana cigar importers, 75 Buchanan street.

Brown & Son, boot factors, 313 Argyle street.

Brown, Stephenson, & Co., iron and steel merchants, and exporters, 101 Waterloo st. Telephone No. 474 Argyle; telegraphic address, "Stephanos."

Brown, Stephenson (of Stephenson Brown & Co.), ho. Yorkdene, 27 Sutherland avenue.

Brown, Stewart, & Co., Limited, paper makers, Dalmarnock Paper Mills, Springfield road.

Brown, Stewart, fishmonger and poulterer, 525 Duke st.; ho. 8 Kennyhill sq.

Brown, Thomas Stark, writer (of Brown, Mair, Gemmill, & Hislop), ho. 1 Victoria ter. Dowanhill.

Brown, Thomas S. (of Brown & Scott); house, 9 Walmer terrace.

Brown, Thos., wine merchant, 278 Parliamentary rd.; ho. The Tower, 17 Sherbrooke av., Pollokshields.

Brown, T. D., solicitor, 219 St. Vincent st.

Brown, T. H., Inspector, Board of Agriculture; ho., 107 Randolph road, Jordanhill.

Brown, T. S., commission agent, 11 Miller street; house, 23 Elgin ter., Dowanhill.

Brown, Thomas, manager for Glasgow Triumph Cycle Co., Ltd., 14 Waterloo street; ho. 106 Norse road, Scotstoun.

Brown, Thomas M., L.D.S., dental surgeon 50 St. George's road.

Brown, Thomas (Wellpark Brewery); house, 10 Underwood street, Langside.

Brown, Thomas G., agent for J. L. Hancock, Ltd., London; house, 2 Clydeview terrace, Greenhead.

Brown, Thomas, draper, 16 Abbotsford place.

Brown, Thomas, traveller (at S Chisholm & Co., Ltd.); ho. 415 St. Vincent street.

Brown, Thomas C. (of Gardner & Greenshields); ho. 77 Mount Annan drive, Mount Florida.

Brown, Thos. J. (of Alex. Brown & Co., 233 St. Vincent st.), ho. Studley, Merrylee Park.

Brown, Thomas, 218 Saracen st.

Browne, T. B. (Limited), advertising contractors, 22 Renfield st.; Telephone, 7020X Central; head office, 163 Queen Victoria st., London. Also at Manchester, Paris, and New York.

Brown, T. Douglas, M.D., 12 Highburgh ter., Dowanhill; consulting rooms, 451 Dumbarton road, Partick.

Brown, Thomas, 30 M'Lennan st., Mount Florida.

Brown, Thomas, licensed grocer, 213 Westmuir st., Parkhead; ho. Sheddens villa, Shettleston.

Brown, Thomas, sergeant-major, Corps of Commissionaires, 68 West Regent street.

Brown, Thomas, district manager (at John Haig & Co., Ltd.); res. The Tower, Sherbrooke avenue, Pollokshields, West.

Bown, Thos. S., asst. secy., Yorkshire Insurance Co., Ltd., 82 St. Vincent street; house, Chellowdene, Bridge-of-Weir.

Brown, Thos., jr. (at John Ferguson & Bros., 40 W. Nile st.); ho. 116 Cumming dr., Mt. Florida.

Brown, Thomas William Lochore, writer and notary public (of R. & J. M. Hill, Brown & Co.), 14 Kensington gate, Dowanhill.

Brown, T. D. S. (of T. H. Brown & Co., 70 Gt. Clyde st.); house, The Linn, Bridge of Weir.

Brown & Thomson, paper merchants, 188 and 190A St. Vincent st. Telegrams, "Battison, Glasgow."

Brown, Tom, & Lauder, antiques and fine arts, 16 and 17 Charing Cross mansions.

Brown, Walter, agent, customer bootmaker, 52 Glassford street; ho. 101 Douglas st.

Brown, Walter (of Wm. Simons & Co., Ltd., Renfrew); ho. Monkdyke, Renfrew.

Browne & Watson, shipbrokers, 11 Bothwell street.

Brown, William (of James Finlay & Co. Ltd.), res. Invercloy, Ayr.

Brown, Wm. A. (of Brown, Stewart, & Co., Ld.), ho. 67 Eldon street, Greenock.

Brown, Wm. F. A. (Allan & Ferguson), 126 Renfield street.

Brown, Wm. (of Jas. & Wm. Brown), ho. Rhuallan, Giffnock.

Brown, William (of Andrews & Co.); res. Cornfield, Muirhead.

Brown, William (of Adam G. Brown & Co., Ltd.), house, 8 Queensborough gardens, Hyndland.

Brown, Wm. church officer, Oatlands Parish Church; house, 384 Caledonia road.

Brown, William, warehouseman (at M'Intyre & Crawford's), ho. 7 St. Catherine road, Giffnock.

Brown, Wm., Mayfield, 24 Albert rd., E., Crosshill.

Brown, William, butcher, 498 Duke street; house, Springboig, Shettleston.

Brown, William, agent, British Linen Bank, 165 West George st.; res. Vellore, Polmont.

Brown, Wm., fishmonger and poulterer, 492 & 207 Great Western road; 12 Queen Margaret place; and 322 Crow road, Broomhill; res. Drumry, Helensburgh dr., Jordanhill; stables and stores, 75 Kelvinside avenue.

Brown, William, painter, 227A W. George st.; ho. 14 Blythswood drive.

Brown, Wm., grocer, 109 Hozier street, Partick; ho. 47 Crawford st., do.

Brown, Wm. (of Wm. Simons & Co., Ltd., Renfrew); ho. Kilrene, 7 Whittingehame gardens, Great Western road.

Brown, William (at H. Hogarth & Sons); ho. 120 Shakespeare street, Maryhill.

Brown, William, plumber and gasfitter, 509 St. Vincent street; ho. 25 Willowbank street.

Brown, William, secretary (Jno. Stewart & Co., (Glas.), Ltd.); res. The Knowe, Mansefield avenue, Cambuslang.

Brown, Wm. (of Macdougall & Brown); res. Bloomfield, 63 Bank street, Hillhead.

Brown, William H., 546 Gallowgate.
Brown, W. M. (of Russell, Macfarlane & Co.'s, Ltd.), ho. Dunlyon, Westbourne dr., Bearsden.
Brown, Wm., G.P.O.; ho. 36 Gadshill street.
Brown, Wm. G., draper, 27 Nicholson st.; house, Brentwood, Cambuslang.
Brown, Wm. M., jeweller and silversmith (of Brown, Brothers, 321 Sauchiehall st., also at Kilmarnock); ho. 17 Westbourne ter.
Brown, William, School Board officer; ho., 63 Cambridge drive, Kelvinside, N.
Brown, Wm. G., grocer, 322 Cathcart road; ho., 26 Morgan street.
Brown, W. R., & Miller, writers, 227 W. George st. Telegraph, "Testament, Glasgow."
Brown, Wm., 5 Barrington drive.
Brown, W. S. (at J. W. Macalister & Dundas), 24 St. Vincent place.
Brown, Wm. G. (of Brown, Stewart & Co., Ltd.), ho., 36 Esplanade, Greenock.
Brown, W. G., engineer, 220 Old Shettleston rd.; ho. 216 do.
Brown, Wm. Herbert, M.D., 158 Whitehill st., Dennistoun.
Brown, Wm., plumber and gasfitter, 39 London rd.; ho. 11 Polnoon street, Eaglesham.
Brown, Wm., manufacturers' agent, 18 Dixon st.; ho. 328 Crow road, Partick.
Brown, W. Rounsfell, B.L., writer; treasurer, School Board of Glasgow, 129 Bath street; ho. 106 W. Princes street; telephone, Charing 517.
Brown, Wm., & Son, wine and spirit merchants, 88 John street, Bridgeton; res. Moselle, Uddingston.
Brown & Wilson, tailors and clothiers, 24 Kilbowie road, Clydebank; ho. 51 Montrose street.
Brown & Young, plumbers, gasfitters, sanitary engineers, water works contractors and electricians, 7A Bath street; branches, 9 Derby street and Upper Skelmorlie, Wemyss Bay. Telephones, 3746 Douglas and 11 Wemyss Bay; house, 3 Queen's terrace.
Brown, Mrs. Agnes, certd. ladies' nurse, 12 St. James' street, Paisley road.
Brown, Mrs, 139 Greenhead street.
Brown, Mrs. Beattie, ladies' tailor and blouse specialist, 73 St. George's rd.; ho. Oakmoor, Giffnock.
Brown, Mrs., saleroom, 91 King st., Tradeston.
Brown, Mrs. Janet, dairykeeper, 25 Gibson street, Hillhead.
Brown, Mrs. Hugh, 9 Clairmont gdns.
Brown, Mrs. James, hardware merchant, 98 Hozier street, Partick; ho. 454 Dumbarton road, do.
Brown, Mrs. M., Meadowpark Laundry, 229 Meadowpark street.
Brown, Mrs. S., Glasgow Parish Council; house, 11 Chapman st., Crosshill.
Brown, Mrs. Richard, 124 Pitt street.
Brown, Mrs. Thomas, "Trees," 8 Fifth avenue, Kelvinside.
Brown, Mrs. William, Eureka, 269 Nithsdale road, Dumbreck.
Brown, Mrs. L., fruiterer and confectioner, 239 St. James road; ho. Greenpark place, Half Way, Cambuslang.
Brown, Mrs., sewing machine merchant, and corset maker; agent for Dr. Bock's sanitary knitted corsets, also Domen belt corset and Abdominal belts, May Manton's paper patterns and magazines, 240 Sauchiehall street.
Brown, Mrs., servants' registry, 168 W. Regent st.; ho. 4 Woodcroft terrace, Jordanhill.
Brown, Mrs., boot and shoe warehouse, 264 Dalmarnock road; ho. 19 Playfair st., Bridgeton
Brown, Miss, baker, 455 St. George's road; ho. 434 do.
Brown, Miss H. Paxton, artist, 101 St. Vincent st.; ho. 43 Kirklee rd., Kelvinside.
Brown, Miss I. (formerly ladies' outfitter, &c., 17 and 18 Argyll arcade); ho., 9 No. Claremont st.
Brown, Miss I. C., 3 Clifton place, W.
Brown, Miss J., supt. Day Industrial School, 61 Rottenrow.
Brown, Miss M., dressmaker, 2 Smith st., Hillhead.
Brown, Miss Margaret, dressmaker, 3 Meadowpark street, Dennistoun.
Brown, Miss Barbara, hardware merchant, 147 Caledonia road.
Brown, Miss Mary, hardware merchant, 716 Rutherglen road.
Brown, Miss Margt. C., Regent Nursing Home, 18 Blythswood square.
Brown, Miss Nancy, 86 Oxford street.
Brown, Miss R. Julia, teacher of singing 13 Ruthven street, Hillhead.
Brown, Misses, teachers of needlework and dressmaking, 534 Sauchiehall st.; ho. 296 Renfrew st.
Brown, Misses, dress and mantle makers, 109 Firpark street.
Brown, Helen, art needleworker, 364 Gt. Western rd.; ho. 17 Glasgow street.
Brown, Laura Meikleham, designer, decorative artist, china painter, 319 Sauchiehall street.
Brown, Margaret A., fancy bazaar, 1090 Argyle street.
Brown, Marion S., milliner, 413 Eglinton st.
Brown, M. H., ladies' outfitter, 164 St. George's road.
Brown, M., milliner, 402 Sauchiehall st.; ho. 23 Blythswood drive.
Brown, Mary, fishmonger and poulterer, 1036 Dumbarton road, Whiteinch; ho. 1038 do.
Brown Cycle Co., Ltd., cycle dealers, 168 Buchanan street.
Browns' Society of Glasgow; C. J. MacLean, writer, secretary, 115 St. Vincent street—*See Appendix.*
Brownhill, George (Thomas & James Bernard, Ltd., brewers); ho. Hilsrig, Sutherland avenue.
Browning, Carl Hamilton, Director Clinical Laboratory, University, Western Infirmary; house, 8 Falkland street.
Browning, Daniel (managing director of Paul Campbell & Sons, Ltd.), ho. 4 Clayton ter. Telephone No. 144 Bridgeton.
Browning, D. Neilson (of Paul Campbell & Sons, Ltd.); house, 4 Clayton terrace.
Browning, George (of Mackinnon & Browning), ho. 5 Alfred terrace, Gt. Western road.
Browning, George, A.M.I. Mech. E. (of Millar & Allan's, Ltd.); ho., 114 York drive, Hyndland.
Browning, George, 180 North Woodside road; house, 5 Alfred terrace, Gt. Western road.
Browning, James, 98 Gt. Hamilton street.
Browning, James, F.C.I., cashier, 22 Eskdale st., Crosshill.
Browning, Jas. & Robt., picture frame makers, 15 St. Andrews sq.; ho. Dunardrie, Bridge of Weir.
Browning, John M (Yost Typewriter Co., Ltd.); ho. 2 Whitefield terrace, Cambuslang.

Browning, J. A., tea agent 32 Ann street; house, Jenora, Langbank.
Browning, M. & J., fancy goods merchants, 44 Canning street; ho. 98 Gt. Hamilton st.
Browning, Robert iron, steel, and commission merchant, 65 W. Regent street; house, 13 Broomhill terrace, Partick, W.
Browning, Robert (of Robert Browning & Son); ho. 13 Broomhill avenue, Partick, W.
Browning, Robert, & Son, fancy paper and drapers' box makers, 8 Watson street, city.
Browning, Rev. Robt. L., M.A., minister, Anniesland Cross U.F. Church; ho. 3 Drummond gardens.
Brownlie, A. D. & Co., metal workers, japanners and enamellers, 65 Wigton st., Port Dundas.
Brownlie, A., tailor and clothier, 223 Berkeley st.
Brownlie, Alex., writer (of Scott & Brownlie), house, Loriotlea, Cathcart.
Brownlie, A. D., & Co., electroplaters and silversmiths, gilders, bronzers, polishers, and lacquerers, 17 Douglas st.
Brownlie, Andrew Dunn (of A. D. Brownlie & Co.), 136 Wilton street
Brownlie, Arch. (of Stevenson & Brownlie, writers), ho. Branxholm, Quadrant rd., Newlands.
Brownlie, Bauchop & Co., writers, 53 Bothwell street.
Brownlie Bros., cycle agents, 63, 65 Cumberland road; house, 61 do.
Brownlie & Campbell, egg importers and produce merchants, 7 Stockwell place; telephones—P.O. 232 Bell and 3220 Bell.
Brownlee & Co., Limited, timber merchants, City Saw Mills, Port-Dundas, and at Kilmarnock and Grangemouth; Creosote Works, Saracen street. Telephone, 3810 (6 lines). Telegraphic address, "Brownlee."
Brownlie, D., baker and confectioner, 318 and 629 Duke st.; ho. 3 Clayton terrace.
Brownlie, D. M., wholesale boot factor, 13 to 27 Moir st.; ho. Broomfield, Kilmacolm.
Brownlie & Galloway, warehousemen, 119 Virginia place.
Brownlie, George, draper and milliner, 160 Parliamentary rd.; ho. 249 Whitehill street.
Brownlie, Jas. (of Cowan, Brownlie, & Campbell), house, Alderside, Beith.
Brownlie, J. & Co., coal exporters, Baltic Chambers, 50 Wellington street.
Brownlie, J. Douglas, M.B.Ch.B., L.D.S., dental surgeon, 10 Brandon place, 220 West George st.
Brownlie, James (of Hugh Reid & Son, malt and yeast merchants, 6½ Carlton place), ho. 21 Herriet street, Pollokshields.
Brownlee, James (of Sutherland & Co.), ho. 73 Ingleby drive.
Brownlee, James, contractor, 11 West Campbell st.
Brownlee, J., restaurateur, 435 Dumbarton road; ho., 21 Laurel street.
Brownlee, John, M.D., physician, Ruchill Fever Hospital.
Brownlie, John, assistant, Royal Exchange; house, 108 Montrose street.
Brownlie, John, surveyor, Guardian Assurance Co., Ltd.; res. Wanganui, Cambuslang.
Brownlie, John, fish and egg merchant, 335 Springburn road; ho. Rosemount, Bishopbriggs.
Brownlie, John, writer (Brownlie, Bauchop, & Co.), ho. Ardencraig, Bearsden.
Brownlee, John, baker and purveyor, 185 Paisley rd., West.
Brownlie, John, agent, Royal Bank of Scotland, St. Rollox; ho. 5 Mariscat road, Pollokshields.
Brownlee, John, secretary, 305 Crown street.
Brownlie & Murray, Ltd., iron roof and bridge builders and structural engineers, Possil Ironworks, Possilpark
Brownlee, Robert (of Brownlee & Co., Ltd.), res. Merrylee House, Newlands.
Brownlie & Robertson, messenger-at-arms and sheriff officers for Lanark, Renfrew, and Dumbartonshires, also J.P. and burgh officers for the City of Glasgow, 180 Hope street. Telephone No., Douglas 1546.
Brownlee, Samuel, joiner and builder, Station place, Cambuslang.
Brownlee, Thos. (at Robinson, Dunn & Co's., Ltd.), Partick Saw Mills.
Brownlie, Thomas G., ship owner, 149 St. Vincent street; ho. Dalcrag, Hamilton dr., Maxwell Park.
Brownlie, Thos., traveller (Dent, Allcroft, and Co., London), 51 Buchanan st.; ho., 193 Copland rd., Ibrox.
Brownlee, Thos., lithographer, 65 Jamaica street; ho. 289 Cathcart road.
Brownlie, Thomas B (of Wm. & T. B. Brownlie), ho., 57 Rosslyn avenue, Rutherglen.
Brownlie, Watson, & Beckett, writers and notaries, 225 W. George street, and Bank of Scotland, Barrhead. Glasgow Tel. Nos., Central 5818 and 5819; Barrhead No. 3; telegraphic address, "Attestor."
Brownlee, Rev. Wm. S., clergyman, St. James Manse, Clydebank.
Brownlee, W. A. (Wm. Mathwin & Son), house, 11 Ravenswood drive, Shawlands.
Brownlie, Wm., Ltd., designers, colour printers, label manufacturers, show card mounters, and frame manufacturers, 116 James st., Bridgeton.
Brownlie, Wm., messenger-at-arms (of Brownlie & Robertson), ho. 167 Hyndland road.
Brownlie, Wm., painter and decorator, 152 Sinclair drive; house, 20 Dundrennan road Langside.
Brownlie, Wm. & T. B., manufrs' agents, 132 West Nile street.
Brownlee, William, grocer and provision merchant, 36 Henderson st.; house, 669 New City road.
Brownlee, Mrs. Wm., Berkely, Busby road, Giffnock.
Brownlie, Mrs. Peter, 5 Wilton gardens.
Brownlie, Miss, draper and milliner, 169 and 175 Parliamentary rd.; ho. 109 Whitehill st.
Brownrigg, Jas. A., auctioneer (at Nicol & Halliday's), ho., 3 Northland drive, Scotstoun.
Brownrigg, Wm., shipping clerk, 32 Laurel street, Partick.
Browse, Mrs., tobacconist and stationer, 108 Rutherglen road; ho. 190 Crown street.
Broxburn Oil Company (Limited), manufacturers of crude, burning, and lubricating oils, motor spirit, candles, paraffin wax, sulphate of ammonia, &c.; works, Broxburn, Linlithgowshire; registered office, 28 Royal Exchange sq.; William Love, managing director; Wm. Montgomerie, secretary.
Bruce, Æneas, tailor and clothier, 20 Shamrock street.
Bruce, Alex. (of Alex Bruce & Co.), res. Clyne House, Sutherland avenue, Pollokshields.
Bruce, Alexander, plumber and ironmonger, 888 Yoker rd, Yoker; ho. c/o Pettigrew, 662 do.

Bruce, Alex., & Co., railway sleeper and telegraph pole contractors, timber merchants and creosoters; head office, 68 Gordon street; works at Leven, (Fife), Troon, Grangemouth, Grimsby, Boston (Lincs.), Grays (Essex), and Fort Frances (Ontario), Canada. Telephone Nos. Nat. 645 Argyle; P.O. 6080.

Bruce, Arch. and Coy., plumbers and gasfitters, 358 Cathedral st; ho. Regent ter., 219 do.

Bruce, C. J., Scottish Widows' Fund Life Assurance Society, 5 Rosebery ter., Kelvinbridge.

Bruce, David, & Co., wholesale tea merchants, 65 West Regent st.

Bruce, David, M.A., LL.B., writer and notary, 141 W. George street; house, 35 Montgomerie street, Kelvinside, N.

Bruce, David, Commercial Bank, 113 Buchanan st; ho. Allanbank, 21 Abbey drive, Jordanhill.

Bruce, Donald, Lic.R.I.B.A., I.A., architect, 261 W. George street; res. Clydemount House, Gourock.

Bruce, Donald C., cashier to Watson Bros., ship owners; ho., 800 Crow road, Anniesland.

Bruce, Douglas S., pianist and teacher of violin, 7 Firpark terrace.

Bruce, Gilbert M., bookseller, 236 Sauchiehall st.

Bruce & Hay, Lic.R.I.B.A., I.A., architects, 261 W. George st.

Bruce, J. G., watchmaker, jeweller, and optician, 3 St. George's road; ho. Ingleside, Scotstounhill.

Bruce, James, stationer, printer and lithographer, The Glasgow Safe Depot, 42 West Nile st.

Bruce, James A., traveller (Hunter, Barr, & Co., Ltd.), ho. Morven, West Kilbride.

Bruce, James J., cashier (at Wilson Bros., 91 Mitchell street); house, Huntly dr., Kirkhill.

Bruce, James, manager (Currie, Ltd.), 39 Eglinton street; ho., 1 Battlefield gdns., Langside.

Bruce, James, boot agent, 84 Roslea drive.

Bruce, James, & Co., whisky merchants; sole agents, Greenlees Brothers, 40 Wellington street.

Bruce, James (Russell, Macfarlane & Co.); house, 6 Hampden ter., Mount Florida.

Bruce, J. Arthur H., secretary, Aird & Coghill, Ltd., 24 Douglas st.; ho., 7 Ethel ter., Mount Florida.

Bruce, James, Citizen's Vigilance Association, 45 W. Nile street; ho., 439 St. George's road

Bruce, John W., & Co., house factors, 128 Great Western road; ho. 122 do.

Bruce, John, & Co., ship and insurance brokers, direct steam service from Glasgow to Italian, Spanish, and Sicilian ports, also Alexandria and Smyrna; agents for M'Iver Line of Steamers, Glasgow and Liverpool to River Plate, 67 West Nile st.

Bruce, John, fruiterer and confectioner, 4 Whitehill st.

Bruce, John, captain (at G. & J. Burns, Ltd.); ho. 4 Kelvingrove street.

Bruce, John, & Son, plumbers and gasfitters, 214 Kent rd.; branch, 1 Scotstoun pl., Scotstoun; telephone No., P.O., 5138; ho. 1015 Argyle st.

Bruce, John, shipowner, 67 West Nile street; ho. Inverallan, Helensburgh.

Bruce, Lawrence, superintendent engineer (Anchor Line, Yorkhill Quay); house, 21 Havelock st., W.

Bruce, Robert, & Son, paper makers' agents, 99 West Nile street.

Bruce, Robert, tailor, 57 Hope street; house, 58 Springhill gardens.

Bruce, Robert, M.B., Ch.B., 20 Doune terrace.

Bruce, Robt., com trav. (R. Hunter Craig & Co., Limited), ho. 181 Langside road Crosshill.

Bruce, Robert (of Alex. Bruce & Co.), 68 Gordon st.

Bruce, Robert (Glasgow), Ltd., money lenders, 121 Bath st.

Bruce, Robert & Son, masons and builders, Upper Dunlop street, Tollcross.

Bruce, R. Wilson, surgeon, 5 Rosebery ter., Kelvinbridge.

Bruce, W. S., chief sanitary inspector, Lower Ward of Lanark, County Buildings, 149 Ingram st., Glasgow; ho., Craigroyston, Muirhead, Chryston.

Bruce, Wallace & Co., whisky merchants; sole agents Greenlees Brothers, 40 Wellington street.

Bruce, Wm., wine and spirit merchant, 84 Gloucester st.; ho. 327 Victoria rd., Crosshill.

Bruce, Wm., Boys' Brigade office; house, 77 Marlborough avenue, Broomhill.

Bruce, William, stationer and tobacconist, 728 Govan rd., Govan; ho. 730 do.

Bruce & Wilson, flour and produce importers, 70 Wellington street.

Bruce, W. Redpath, & Miller, house factors and insurance agents, 103 West Regent street.

Bruce, W. Redpath (of W. Redpath Bruce & Miller); house, 5 Rosebery ter., Kelvinbridge.

Bruce, Miss E., 7 Carlton gdns., N. Kelvinside.

Bruce, Miss J. P., teacher of music, 92 Calder street, Crosshill.

Bruce, Marion, newsagent, 52 Hopehill road; house, 50 do.

Bruichladdich (The) Distillery Co., Islay (Ltd.), distillers, Bruichladdich, Islay; office, 57 West Campbell st.; telegrams, "Harvey, Glasgow;" telephone No. 5531 Central. William Harvey, secy.; house, 7 Marchmont terrace, Kelvinside; telephone No. 2983 Western.

Bruin, John, tailor and clothier, 791 Argyle street.

Brunner, Mond, & Co., Ld., alkali manufacturers, Northwich; agents for Scotland, Arthur & Hinshaw, 88 Cadogan st.

Brunton, Rev. Alex., Albert Street U.F. Church; house, Ardbeg, 12 Craigpark, Dennistoun.

Brunton, Alex., saddler, 468 Gallowgate; house, 20 Broompark drive.

Brunton, Frank G., & Co., F.L.A.A., accountants, 30 Gordon st. (tel., 8302 Central); house, 34 Blythswood drive.

Brunton, Jas., missionary to Outdoor Blind, 201 Buchanan street; ho. 98 Durward av., Shawlands.

Brunton & Miller, writers, 180 Hope street.

Brunton, M. Campbell, artist, 113 West Regent st.; house, 12 Craigpark.

Brunton, Wm., junr. (Mann, Byars & Co., Ltd.); house, 37 Regent st., Shawlands.

Brunton, W. N., & Son, Musselburgh, manufacturers of wire, wire ropes, and turbine blading; representative, Thomas Donaldson, 62 St. Vincent st

Brunton, Wm., LL.B., writer (of Brunton & Miller), ho. 6 Hillington Park circus, Cardonald.

Brunton, W., & Son, shirt manufacturers, 183 Broad st., Mile-End; ho. 43 Garthland dr., Dennistoun.

Bryan, Andrew, slater and plasterer, 14 and 16 Hospital street, s.s.; branches, 3 Ibrox st., Ibrox, and 31 Clincart road, Mount Florida; ho. 4 Eildon villas.

Bryan, David, saddler and harness maker, 244 Main street, Maryhill.

Bryan, James, surgeon-dentist, 389 Springburn rd.

Bryan, Peter S., wright, 118 W. Princes street; ho., 230 North Woodside road. Telephone No. 813 Charing cross.

Bryan, T. H. (at Smith & Sharp's), 33 Blythswood drive.

Bryan, Miss, dressmaker, 33 Blythswood drive, W.

Bryans, John, tobacconist, 1 Gardner st., Partick; ho. 67 do.

Bryce, Alex., & Co., wholesale wine and spirit merchants, 12 St. Andrew square; bonded stores, 140 High st.; telegraphic address, "Barleycorn;" telephone Nos., P.O. 124 Bell; Nat. 2843 Bell.

Bryce, A. Houston (of Bryce, Parker & Co.), warehouseman, 207 Ingram street; res. Rydal Mount, Mansfield avenue, Kirkhill, Cambuslang.

Bryce, D. (of D. Bryce & Son, publishers); ho. 16 Clarence drive, Hyndland.

Bryce, David, & Son, publishers, 60 Berkeley street, Charing Cross.

Bryce, George P., table glass importer, 35 South Hamilton street, Kilmarnock.

Bryce, Hector D., provision merchant, 87 Hopehill road; ho. 169 Shamrock street, W.

Bryce, H. T., publisher (David Bryce & Son); ho. 68 Lauderdale gardens, Hyndland.

Bryce, James, dairyman, 72 Old Dumbarton road; ho. 74 do.

Bryce, James, slater and plasterer, 14A Bridge street; house, 58 Bankhall street.

Bryce, James, 71 Thistle street, Garnethill.

Bryce, John M. (of M. Bryce & Son), house, 90 Buccleuch street.

Bryce, John, butcher, 380 Govan street.

Bryce, John, N.B.R.; ho. 42 Port Dundas road.

Bryce, John, M. Inst. C.E., Office of Public Works, Glasgow; ho Tighvonie, Dean rd.

Bryce, John, commission agent, 24 Howard street; house, 90 Queensborough gdns., Hyndland.

Bryce, M., & Son., upholsterers, cabinetmakers, and carpet warehousemen, 122 to 126 Sauchiehall street.

Bryce, Parker & Co., manufacturers and warehousemen, 207 Ingram street.

Bryce, Peter B. (retired), 3 Buchanan gardens, Mount Vernon.

Bryce, Robert, teacher of music and pianist, 3 Meadowpark street.

Bryce, Robert, flesher, 668 Rutherglen road.

Bryce, Robert W., cashier (at Donald & Taylor's), res. Taymount, 32 Second ave., King's park.

Bryce & Rumpff, merchants and chemical brokers, 223 West George street; store, 39 Carrick st.

Bryce, Thomas H., M.A., M.D., Regius Professor of Anatomy, 2 The College.

Bryce, Thomas L. (of Oswald Street Equitable Loan Co.), ho., 26 Kingsborough gardens.

Bryce, Walter, window cleaner, Meat Market; ho. 1 St. John's place.

Bryce, Wm. (Wallace & Bryce); ho. 55 Wardlaw avenue, Rutherglen.

Bryce, Wm., M.D., physician and surgeon, 686 Gallowgate; house, 30 Armadale street.

Bryce, Wm., printer, 144 King street, Pollokshaws; ho., 18 Cathkinview road, Mt. Florida.

Bryce, Mrs. K., 99 Hyndland road.

Bryce, E. & M., dressmakers. 26 Granville st., W.

Bryce, Miss, 11 Woodlands terrace.

Bryce, Miss C. M., dairykeeper, 6 Smith street, Govanhill.

Bryce, Margaret. confectioner, 412 Paisley road, W.

Bryce's Select Library of English and Foreign Literature (William Bishop, proprietor), 29 St. Vincent place.

Brydall, Robt. B. (of Robert Brydall & Co.); ho. 18 Lansdowne crea., W.

Brydall, Robert, & Co., iron and metal merchants and agents, 131A St. Vincent street; metal warehouse, 48 St. Vincent lane. Telegrams, "Brydall"; tele No., Central 3145 (2 lines).

Bryden, Andrew F., I.A., architect (of R. A. Bryden & Robertson); ho., 43 Durward ave., Shawlands.

Bryden, A. R. (of Bryden and Middleton); ho., Craigard, Rowan rd, Dumbreck.

Bryden, Chas. J., F.F.S., F.S.I., surveyor (of R. Carruthers and C. J. Bryden), ho., 11 Lynedoch crescent.

Bryden, John, & Sons, window blind makers, bell, telephone, and electric-light fitters, hoist makers, brassfounders, locksmiths, &c., 63 West Regent st. (tel. Douglas 1060); 16 Frederick st., Edinburgh; 32 Bell street, Dundee; and 15 Glendower place, London, S.W. Established 1809.

Bryden, J. Frew, supt. of Mission to Outdoor Blind, 201 Buchanan st.; ho, 12 Montrose gardens, Milngavie.

Bryden & Middleton, engineering contractors, makers of steel roofing, structural steel work, girder and bridge work, tanks, iron doors, abattoirs, gates, railings, fencing, and ornamental iron work, Merlin Ironworks, Windsor street, Scotstoun.

Bryden, Robert, manager (at Lorimer & Clark's), 143 West Regent street; house, 9 Holyrood crescent.

Bryden, Robert, warehouseman, 4 So. Portland street.

Bryden, R. A., & Robertson, I.A., architects and valuators, 147 Bath street.

Bryden, R. Lockhart, B.L., writer, 102 Bath st; ho., 71 Park drive South, Whiteinch.

Bryden, William, & Son, bellhangers, gasfitters, electric light engineers and telephone contractors, brassfounders, engravers, smiths, hoistmakers, venetian and cloth roller blind manufacturers, 206 Bath street; telephone, No. 627 Douglas.

Bryden, Wm. A., 1 Marlborough drive, Kelvinside, W.

Brydon, Miss B., stationer, 485 New City road; ho., 23 Abington street.

Brymner, E. (at W. P. Lowrie & Co., Ltd.); house, 23 Esmond street.

Bryson, Alex. (of A. Bryson & Co., Ltd.); house, 180 Prospecthill rd., Mt. Florida.

Bryson, Alex. (of Hendry, M'Callum & Co.); ho. 84 Nithsdale road, Pollokshields.

Bryson, A., & Co., Ltd., printers, lithographers, wholesale stationers, and ticket writers, 92 Trongate.

Bryson, Andrew, dairyman, 93 Claythorn st.; house, 99 do., Calton.

Bryson, A. B., 21 Thornwood avenue, Partick.

Bryson, Archd., produce broker, 60 St. Enoch sq.; res., Nenthorne, 35 Monument road, Ayr.

Bryson, A. (of Affleck & Bryson), house, Maybank, North Mount Vernon.

Bryson, A., commission agent, 74 Buchanan st.; ho. 11 Carnarvon street.

Bryson, A. M. (of A. Bryson & Co., Ltd.), ho. 56 Queensborough gardens, Hyndland.

Bryson Bros., wholesale dairymen, 93 Claythorn street, Calton. Telephone, Bridgeton 581; telegraphic address, "Milkiness, Glasgow."

Bryson & Co., Ltd., pitwood importers, home and foreign timber merchants and saw millers, 45 Hope street; wood yard and saw mill, Grangemouth; telegrams, "Pitwood"; Nat. tel. No. 1721 Central

Bryson, David Robert (of Bryson & Co., Ltd.), 45 Hope street; res. Ardencaple, 95 St. Andrew's drive, Maxwell park; telephone No., 88 Pollokshields.

Bryson, Fred. F. S., M.A., teacher, 38 Laurel street, Partick.

Bryson, Hugh, painter and decorator, 156 New Dalmarnock road; ho., 4 Kennyhill gardens, Dennistoun.

Bryson, James (A. Bryson & Co., Ltd.), house, 60 Airlie gardens, Hyndland.

Bryson, James, traveller (at R. Hunter Craig & Co., Ltd.); ho. Ardvohr, High Crosshill, Rutherglen.

Bryson, James, master porter, Donaldson Line, Princes Dock; house, 5 Walmer terrace, Ibrox.

Bryson, James, joiner and cabinet maker, 25 and 27 Sword street; house, 222 Whitehill street.

Bryson, James, Victoria circulating library, 178 Byres road; ho. 176 do.

Bryson, John, 1 Lorne terrace, Pollokshields.

Bryson, Robert, dairyman, 93 Claythorn st., Calton; ho. 99 do.

Bryson, Stormont P. (of A. Bryson & Co., Ltd.), ho. 180 Prospecthill rd., Mt. Florida.

Bryson, Thomas, draper and clothier 65 Jamaica st.

Bryson, Thomas (of Matheson & Bryson); ho. 84 Nithsdale road, Pollokshields.

Bryson, William, dairyman, 93 Claythorn st., Calton; ho. 129 Green street, Calton.

Bryson, Miss Grace, dairykeeper, 97 Claythorn street, Calton; ho. 99 do.

Bryson, Miss Janet, dairykeeper, 79 Green st., Calton; ho., 99 Claythorn st.

Bryson, Miss Nellie, dairykeeper, 118 Rottenrow; ho. 116 do.

Buchan, Alex. B., brassfounder, 97 West Campbell st.; ho 24 Leven street, Pollokshields.

Buchan, Alexander, bank teller, Bank of Scotland, Miller st. Branch; ho. 15 Pollok gds., Shawlands.

Buchan, Andrew, Jr., inspector, Union Assurance Society, Ltd.; ho. 5 Millbrae cres., Langside.

Buchan, A., draper, 303B Parliamentary road.

Buchan, Andrew, wholesale brush manufacturer, 73 Hutcheson st.

Buchan, Andrew, 4 Wendover crescent, Mount Florida.

Buchan, Hugh, brassfounder, 97 West Campbell st.

Buchan, James, police inspector, Partick; ho. 10 Park street, Whiteinch.

Buchan, James, spirit merchant, 89 Stockwell street and 245 S. Wellington street.

Buchan, John H., & Co., coal shippers and merchants, 101 St. Vincent street.

Buchan, John H. (of John H. Buchan & Co.); ho. 22 Terregles ave., Pollokshields.

Buchan, John, dental consulting rooms, 4 Mains street; ho, 3 Skirving street, Shawlands.

Buchan, Peter, commercial traveller (Lambert & Butler, London); ho., Torrisdale, Giffnock.

Buchan, Robert, baker, cook, and confectioner, 41 Glasgow road, Clydebank; ho. Craigendoran.

Buchan, Thomas, manufacturer's agent, 62 Robertson st.; ho. 38 Keir street, Pollokshields.

Buchan, W. M., solicitor and agent, Union Bank, Shawlands; ho. 34 Montgomerie drive, west.

Buchan, Mrs., 2 Albany street, N. Kelvinside.

Buchanan, Alex. (Parkview Oil Works); ho. 285 Golfhill drive.

Buchanan, Alexander, Dechmont, Wellshot drive, Cambuslang.

Buchanan, Alex., printer, 17 Bedford st.

Buchanan, Alexander (of Buchanan Bros., 16 Carrick st.), ho. 382 St. Vincent street.

Buchanan, Alexander M., M.A., M.D., F.R.F.P.S., professor of anatomy, Anderson's College Medical School, Dumbarton road, Partick; house, 13 Berkeley terrace.

Buchanan, Alex., farmer, Garscadden Mains, Bearsden.

Buchanan, A. R. H., C.A. (of Reid & Mair), ho. 67 Upper John street, Helensburgh.

Buchanan, Andrew (of John Buchanan & Bros., Ltd.); res. Dean house, Helensburgh.

Buchanan, Andrew D. (L & N.-W. Railway, 29A Gordon st.); ho. 343 Holmlea rd., Langside.

Buchanan, Andrew, spirit merchant, 202 Gallowgate; res., Berkhall, Bellahouston.

Buchanan, Andrew R. (of John Buchanan & Bros., Ltd.), res. Kingsleigh, 89 Sprinkell avenue, Pollokshields, W.

Buchanan, Archd., collector, 634 Alexandra parade.

Buchanan & Armour, photographers, Alexandra Studio, 13 Alexandra Park st.

Buchanan, A. Dick, teacher of music, 395 Sauchiehall street.

Buchanan Bros., steam engine indicator and gauge manufacturers, 16 Carrick st. Telephone, 1695.

Buchanan Bros. & M'Intyre, drysalters, 99 Waterloo street.

Buchanan, Buchanan, & Co., home, foreign, and colonial merchants, tobacco and cigar importers, manufacturers' agents, insurance brokers, commission merchants, &c., agents for "Forth" petrol and paraffin marine engines, 11 Dundas st. Telegraphic address, "Verdastelo, Glasgow," Codes A.B.C., fourth and fifth editions.

Buchanan, Charles, stationer, 24 Pollok st., Pollokshaws.

Buchanan & Co., railway wagon builders, Easterhouse and Hamilton, and Box 1 Royal Exchange.

Buchanan, Charles A. (of Buchanan, Gairdner & Tennant), ho., Deroran, Stirling.

Buchanan, Charles, builder, City Stockrooms, Springfield court, off Buchanan st.

Buchanan & Co., whisky dealers, 311 Eglinton st. and 59 Cavendish st.

Buchanan & Currie, wine merchants, 146 St. Vincent street.

Buchanan, Daniel, F.I.O., optician, 12 Gordon st. Ophthalmic prescriptions accurately ground in our own workshop, at 138, 140 Main st., s s.

Buchanan, Daniel, F.I.O., jeweller and ophthalmic optician, 138 and 140 Main st., Gorbals; lenses ground on the premises; ho. 6 Battlefield gardens, Langside.

Buchanan, D., jun. (of Buchanan & Henderson), Royston, Bearsden.

Buchanan, David, Customs and Excise, 280 George street; ho. 77 Stonelaw drive, Burnside.

Buchanan, David (of Buchanan & Henderson), house, Northfield, Bearsden.

Buchanan, D. Fletcher (of H. P. Buchanan & Co.), 19 St. Vincent place.

Buchanan, Duncan (of Buchanan Bros.), 16 Carrick st.

Buchanan, Duncan, 61 Albert drive, Crosshill.

Buchanan, Duncan & Son, wrights, 399 London rd.; ho. 191 Onslow drive.

Buchanan, Duncan (of James Buchanan & Sons, plumbers); ho. 181 North street.

Buchanan, Duncan (of D. Buchanan & Co.), ho. 359 Thistle street, s.s.

Buchanan, Duncan (of Hannah & Buchanan); ho. 61 Albert dr., Crosshill.

Buchanan, D. & Co., brassfounders, 177 Wallace st., Kingston.

Buchanan, Fred. K., branch manager, Legal Insurance Co., Ltd., 69 St. Vincent st.; ho., Arnmore, St. Catherine's rd., Giffnock; telephone No. 42 Clarkston.

Buchanan, Gairdner, & Tennant, stock and share brokers, 19 St. Vincent place.

Buchanan, G. M., registrar, St. Rollox district, 102 Parson street; ho. 120 Dixon avenue.

Buchanan, George Douglas (of Buchanan, Scott & Co.), res. Silverrae, Giffnock.

Buchanan & Henderson, wholesale woollen warehousemen, 24 Queen street.

Buchanan, Hugh, traveller (at M. Nairn & Co., Ltd.), ho. 105 Kenmure st.

Buchanan, Hugh R., LL.B., S.S.C., solicitor to the Caledonian Railway Coy., 302 Buchanan street; house, Robinsfield, by Milngavie.

Buchanan, H. P., & Co., East India merchants, 19 St. Vincent place.

Buchanan, H. P. (of H. P. Buchanan & Co.), ho 18 Winton drive, Kelvinside

Buchanan, Isaac K., spirit merchant (of Buchanan & Co.); res. Crookston House, Crookston.

Buchanan, James, & Son, plumber, 458 Argyle st.; ho. 181 North street.

Buchanan, James, & Wilson, ironmongers, smiths, lock, key, and hinge manufacturers, 51 Stockwell street.

Buchanan, James, painter, paperhanger, and decorator, 28 York st.

Buchanan, James, managing director, Govancroft Pottery Co., Ltd., Tollcross; ho. 10 Oakley ter., Dennistoun.

Buchanan, James, spirit merchant, 31 and 33 Pollok street, s.s.

Buchanan, James (of J. Buchanan & Wilson); ho. Clyde View, Ardrossan.

Buchanan, James W. (of Macpherson & Buchanan), ho. Oakbank, Killearn

Buchanan, James, Ashfield House, 402 Sauchiehall st.

Buchanan, James, teacher of music, 158 Hospital street.

Buchanan, James (of Buchanan & Armour); house, 12 Walter street.

Buchanan, James, North British Loco. Co., Ltd.; ho., 12 Hamilton drive, Maxwell park.

Buchanan, James, & Co., Ltd., Scotch whisky merchants, Washington st.

Buchanan, James (of M'Kean & Buchanan); house, Eversley, Lenzie.

Buchanan, James, & Co., agents, iron and steel merchants, 93 Hope street.

Buchanan, Jas. D. (Buchanan Steamers, Ltd.); ho. 70 Millbrae road, Langside.

Buchanan, Jas., hairdresser, 83 Bellgrove street.

Buchanan, James, & Coy., Ltd., Glentauchers Glenlivet Distillery Co., Mulben, Speyside; Washington street.

Buchanan, J. & Co., golf club makers, 27 Hope st.

Buchanan, J. S., H.M. Inspector of Factories, 74 York street.

Buchanan, J. F. (at S. M. Penney & Macgeorge), res., Brendan Kirkburn avenue, Kirkhill.

Buchanan, J., & Co., coach and motor-car builders, 123 to 145 North st., Charing cross; Tel. Central No. 47.

Buchanan, J., butcher, 204 New City road; house, 36 Blythswood drive.

Buchanan, John, Union Bank of Scotland, Ltd., Ingram st.; ho. 31 Blythswood drive.

Buchanan, John, builder and mason, 3 Ingram st., Govan.

Buchanan John, rag and metal merchant, 19 Gourlay place; ho. 175 Garngad Hill.

Buchanan, John & Brothers, Ltd., wholesale and export confectioners, chocolate and preserve makers, 51 Stewart st.; telephone No. 758.

Buchanan, John (John Brown & Son, Ltd.), house, 27 Randolph gardens, Broomhill, Partick.

Buchanan, John, auctioneer, valuator, assessor of fire losses, and marine surveyor (of Robert M'Tear & Co.), res. Holmwood cottage, 82 Langside avenue.

Buchanan, John T., supt. engineer (Wm. Robertson, 45 W. Nile street); ho., 3 Gower st., Ibrox.

Buchanan, John, butcher, 157 Gt. Western road; Nat. Tel. No., 836 Charing Cross.

Buchanan, John, grocer, 44 St. James street; ho. 14 Gower street, Ibrox.

Buchanan, John (of Finlay & Buchanan); ho. 45 Hillfoot st., Dennistoun.

Buchanan, John, manager (London Fire Appliance Co.); ho. 136 Roslea drive, Dennistoun.

Buchanan, John, insurance secretary, 187 West George st.; ho. 25 Belmont street, Hillhead.

Buchanan, John W., wine and spirit merchant, 332 Scotland st. and 47 Norfolk st.

Buchanan, Joseph, Broomloan Bakery, 10 Broomloan rd.; house, Clareinch, Bellahouston.

Buchanan, Joshua, & Son, wine merchants and cordial manufacturers, 23 Clyde street, Port-Dundas.

Buchanan, Joshua (of Buchanan, Marquis & Co.), Overdale, Crieff.

Buchanan, J. & J., insurance brokers and agents, 196 St. Vincent street; telephone No., Central 2141.

Buchanan, Keith (of Buchanan, Buchanan & Co.); ho. Fairholm, Giffnock.

Buchanan, Kenneth (at James Finlay & Co.'s, Ltd); ho. Endrick, Bridge-of-Weir.

Buchanan, Leslie, M.D., oculist; surgeon, Glasgow Eye Infirmary; ho., 8 Royal cres., W.; telephone No., P.O. Central 1451.

Buchanan, Ludovic, stockbroker (of Wm. Buchanan & Co.); ho. Sheiling, Renfrew.

Buchanan, Marquis, & Co., cotton waste dealers, 30 St. Andrew's square.

Buchanan, M. J., dairy, 93 M'Aslin street.

Buchanan, M.T. (of John Buchanan & Bros., Ltd.); res., Coldoch, Blair Drummond, Perthshire.

Buchanan, Moses, world travel passenger booking office; shipping, tourist, railway and emigration agent; foreign money exchange; 22 and 22A Renfield st.; cable and telegraph address, "Moses, Glasgow"; tel. No. 7369 Central.
Officially authorised passenger booking agents for Cunard Line, White Star Line, Allan, Anchor,

Continued on next page.

and Donaldson Lines, Canadian Pacific American, White Star Dominion, Hamburg-American, Atlantic Transport, Leyland, Norddeutscher Lloyd, and all other lines to States and Canada.

Orient Line, P. & O. Steam Navigation Co., P. & O. Branch Service, Aberdeen Line, Federal Shire Line, Norddeutscher White Star Colonial Service, New Zealand Shipping Co., Shaw Savill, and Albion Line to Australia and New Zealand.

Union-Castle Line to South Africa. R.M.S.P. Co, P.S.N. Co., Booth Line, Ellerman and Papayanni Line, Moss Lines, Royal Holland Lloyd, and all other principal steamship lines to all parts of the world.

Buchanan, Peter D. (at T. B. Campbell & Sons, Ltd.); ho. 75 Somerville drive, Mount Florida.

Buchanan, Peter, teacher, Whitehill School; ho. 1 Kennyhill gardens, Dennistoun.

Buchanan, P. Stedman, M.B., C.M., physician and surgeon, 60 Parliamentary rd; ho. 20 Circus dr.

Buchanan, Robt. (of Hannan & Buchanan); ho. 15 Leslie street, Pollokshields.

Buchanan, R. Russell, M.F.A. (of Wm. Buchanan & Son), house, 27 Westmoreland st.

Buchanan, Robt. E., 65 Robertson street; house, 4 Berkeley terrace

Buchanan, Robert (of John Buchanan & Brothers, Ld.), 51 Stewart street.

Buchanan, Robert MacNeil, M.B., C.M., F.R.F.P.S., Bacteriologist to the Corporation, Public Health Laboratory, Sanitary Chambers; ho. St. Helens, Scotstounhill; Tel. Western 2999.

Buchanan, R. A., Italian Vice Consul, 21 Bothwell st.

Buchanan, Robert, traveller (Geo. Boyd & Co.), 31 Dixon avenue, Queen's Park.

Buchanan, Robert, shipmaster, 18 Albany gardens, Springboig, Shettleston.

Buchanan, R. M. (of Buchanan, Buchanan & Co.); ho. Fairholm, Giffnock.

Buchanan, Scott, & Co., wine and spirit retailers 9 Dundas st., city, 76 Glassford st., 1004 Argyle st., 122, 124 Canning st., and 194 Cowcaddens st.

Buchanan, Scott & Co., importers, exporters, and general merchants, 7 and 9 Garthland st., city.

Buchanan, Scott & Co., wholesale wine and spirit merchants, proprietors of the "Esperanto" (registered trade mark), and "Old Heather" Blends of finest Highland whiskies, 7 and 9 Garthland street. Telegraphic address, "Burgundy Glasgow." Telephone No. 382 Bell

Buchanan & Sons, printers, 205 Buchanan street.

Buchanan, Thos. & Co., rag merchants, 20 Piccadilly st., Anderston

Buchanan, Walker (of Joshua Buchanan & Son); ho. 6 Dryburgh gardens, Kelvinside.

Buchanan, Walter, 46 Herriet st., Pollokshields.

Buchanan, Walter, secretary of Ballad Club; ho. Dunclutha, Tollcross.

Buchanan, Walter, timber merchant, importer of American goods, ash oars, &c., 149 Centre street; ho. Clairinch, 36 Aytoun road, Pollokshields. Telephone No. 456 Kinning Park.

Buchanan, Walter (of W. G. Mitchell & Co.); house, 5 Lilybank gdns., W.; tel. 1343 Hillhead.

Buchanan, Wm., wine and spirit merchant, 402 Duke street; house, Elmknow, Kirkintilloch.

Buchanan, W. Arthur (of W. G. Mitchell & Co.), house, 14 Hillhead gardens, W.; tel. 1810 Hillhead.

Buchanan, Wm., registrar of births, &c., 12 Henderson st.; house, Leabank Bearsden; Tel. No. Central 1464.

Buchanan, William, joiner, 3 Dalhousie st.; ho. 274 Renfrew street.

Buchanan, W. M., flesher, 1127 Govan rd.; ho. 204 Copland road.

Buchanan, Wm., & Son, house factors and insurance agents, 94 South Portland st.

Buchanan, William, 2 Flemington street.

Buchanan, William, bookseller and newsagent, 13 Paisley rd., W.; ho. Auchmar, Dargavel avenue.

Buchanan, Wm., dairyman, 231 Watt street; ho. 425 Shields road.

Buchanan, William, & Co., stock and sharebrokers, 49 W. George street.

Buchanan, William, stockbroker (of Wm Buchanan & Co.); house Redhurst, Bridge-of-Weir.

Buchanan, Wm. B., traveller (Robt. Murdoch & Co.), ho 54 Airlie gardens, Hyndland.

Buchanan, Wm., F.T.C.A. lecturer Scottish Band of Hope Union; ho., 3 Lawrence pl., Dowanhill.

Buchanan, W. K., traveller (Monteith & Sanders); ho. 36 Bellwood street, Langside.

Buchanan, W. F. Bryce (manager for A. & S. Henry & Co., Ltd., Bradford), 66 Virginia street.

Buchanan, W. O. (of Buchanan & Sons), house, Halcro, Maryhill.

Buchanan, W. Connell, solicitor, 187A W. George st.; ho. 22 Ruthven st., Hillhead. Telephone No. 963 Argyle.

Buchanan, W. S. (of J. & J. Buchanan); ho. 2 Dungoyne gardens, Maryhill.

Buchanan, Wilson, & Co., Ltd., brokers and commission merchants, 162 St. Vincent street

Buchanan, Mrs. C. P., spirit merchant, Waverley Bar, 142 and 144 Langlands road, Govan.

Buchanan, Mrs Emily, 35 Lansdowne crescent.

Buchanan, Mrs. G. H. G., 25 Abbey dr., Jordanhill.

Buchanan, Mrs. Marion, 19 Lilybank gardens.

Buchanan, Mrs. Peter (of Buchanan, Scott, & Co.); ho., Fairholm, Giffnock.

Buchanan, Mrs. William, 18 Bute gardens, W. Nat tele., 1584 Western.

Buchanan, Miss Agnes, stay and bandage maker, 5 Wellington arcade; ho. 16 Queen arcade.

Buchanan, Miss C.M., cashier (Harris & Dietrichsens), ho. Laurel Bank, Cardross.

Buchanan Miss Kate, vocalist, 38 Whitevale st.

Buchanan, Miss Mary (of Postal Telegraphs), ho. 36 Roslea drive, Dennistoun.

Buchanan, Miss, 7 Crown gardens, Dowanhill.

Buchanan, Isabella M., fruiterer, 1123 Govan road, Govan.

Buchanan, Jessie M., tobacconist, 91 Glassford st.; ho. 60 Thornwood avenue.

Buchanan, Mary, grocer, 21 Apsley st.; house, 17 do.

Buchanan Memorial U.F. Church, 473 Caledonia road.

Buchanan (The) Retreat, Bearsden; R. Summers Smith, 150 West Regent street, secretary. Tel. Douglas, 2009.

Buchanan Society (The), P. G. Keyden, 186 West George street, secy.

Buchanan Steamers, Ltd., steamboat owners, 10 Bridge wharf.

Buchanan Street Station Hotel, 23 Cowcaddens st.

Buck & Hickman, Ltd., 27 Cadogan st. Telephone Nos., Nat. 1591 Argyle; P.O. 5589.

Buck, R. R. & Sons, Carlisle, flannel manufacturers, Central Chambers, 93 Hope st.

Buckley, J. J, 111 Coplaw street.

Buckley, William, & Co. (Sheffield), Ld., piston rings and springs, 102 Union street.

Bucknall, Henry & Sons, Ltd., corkwood growers, merchants and importers, and cork manufacturers, 268, 280 Shields rd., s.s., and at 22 Crutched Friars, London, E.C. & Lisbon, Portugal.

Buckwell, Geo. W., Board of Trade surveyor, 73 Robertson st.; ho. 6 Talbot ter., Scotstounhill.

Budd, Edward R., engineer (of Clifton & Waddell, engineers, Johnstone); ho. 269 Nithsdale road.

Budge, C. J. (of Greenlees & Lambie, 34 Albion st.); ho. Kilmacolm.

Budge, Daniel, G.P.O.; ho. 400 Crown st.

Buenos Ayres Steamship Office, Donaldson Bros., Ltd., 58 Bothwell st.

Buglass, Wm. B., governor, Duke Street Prison, 2 Cathedral square.

Buick, Margaret, restaurateur, 147 West George st.; ho. Mossvale house, Muirhead, Garnkirk.

Buie, Donald (Bank of Scotland), ho. 135 Mains st., Blythswood square.

Buik, Andrew H., & Co., shipbrokers and coal exporters, 124 St. Vincent st.

Buik, Andrew (at F. H. Russ & Co.'s); house, St. Fillans, Second avenue, King's Park.

Buik, Andrew H. (of Andrew H. Buik & Co.), 53 Lauderdale gardens, Hyndland.

Buik, L. B., architect, 196 St. Vincent st.

Building Industries, monthly trades' journal; Jack & Carrick, publishers, 62 Argyle street.

Building Trades Exchange, Ltd., 75 Buchanan st.; David Cook, writer, 46 Gordon street, secretary and treasurer.

Buist, Jas. L., stationmaster, Springburn Station.

Buist, John A., journalist (*Glasgow Herald*); ho., 138 Cambridge drive, N. Kelvinside.

Buist, John, headmaster, Crookston Street Public School; ho. 32 Vinicombe st.

Bull, Wm. Richd. (representative for Millard Bros., Ltd., London), M'Kay's Hotel, Glasgow.

Bulls' Metal and Melloid Co., Ltd., brass and bronze founders and engineers, Ferry rd., Yoker. Telegraphic address, "Melloid," Yoker; telephone No., 182 Clydebank (2 lines).

Bullard, Wm., supt., Collins' Institute, 35 Collins st.

Bullers, Limited, London, Tipton, and Hanley, telegraph engineers, ironfounders, metal workers, and potters; manufacturers of all kinds of telegraph insulators and fittings, &c. Glasgow office, Jas. Dick, 19 Waterloo street.

Bulley, Wemyss O. (of Macarthur & Farie), ho. 4 Lynedoch crescent.

Bullions, David M. (at W. R. & W. Smith & Co.), ho. 35 Inglefield street, Govanhill.

Bulloch, Alex., 98 Clarence drive.

Bulloch, Alexander, painter and decorator, 26 Gardner st., Partick. Telephone No., 1354 Western; ho. 98 Clarence dr.

Bulloch, Archd. M., Veeniewood, Stepps.

Bulloch, Archd., representing Thos. D. Murphy Co., Ltd., fine art advertising calendar specialists; ho. 72 Clincart road.

Bulloch, Charles T., commercial traveller (at Archd. Hamilton's), ho. 84 Rosslyn ave., Rutherglen.

Bulloch, Cowell & Co., muslin manufacturers, 25 Hope street.

Bulloch, G., licensed grocer, 267 Rutherglen rd.; ho. 182 Crown street.

Bulloch, James, designer, woven fabrics, 58 Renfield street; house, Drumour, Cambuslang.

Bulloch, Jas. M. (of Bulloch, Cowell, & Co.); house, Wellshot, Laggan road, Newlands.

Bulloch, J. P., commission agent, 51 Buchanan st.; ho., 47 Cartvale road.

Bulloch, James, grocer, 28 Elderslie st.; ho. 16 Victoria dr., Scotstoun.

Bulloch, John, grocer and wine merchant, 532 Great Western road; house, 312 West Princes street.

Bulloch, Lade & Co., Ltd., distillers from malt only, at Loch Katrine Distillery, Camlachie, Glasgow, Caol Ila Distillery, Islay, and Benmore Distillery, Campbeltown; office, 4 Bothwell street.

Bulloch, Lade & Co., Ltd., 4 Bothwell st.; telegraphic address, "Bulade."

Bullturn, Ltd. Patent "Aye Ready" tyres and tyre looseners, petrol safes and garage trays, &c., Bishopbriggs. Tel. address, "Bullturn, Glasgow"; telephone No. 24 Bishopbriggs.

Bulwer, Ernest H. E., 61 Cadder st., Pollokshields.

Bunnahabhain Distillery, Islay (The Highland Distilleries Co. Ltd.), agents, Robertson & Baxter, Ltd. 106 West Nile st.

Bunten, James C., agent, 90 Mitchell st.; ho. 402 Sauchiehall st.

Bunten, James, & Co., merchants, drysalters, and importers, Caledonian Chambers, 87 Union street.

Bunten, James (of James Bunten & Co.), house, Auchna Cloich, Rahane, Gareloch.

Buntin, James, L.D.S., R.F.P.S.G., surgeon-dentist, 510 Gallowgate street.

Bunten, J. L., 57 Kersland st.

Bunton, Samuel, district secretary, Amalgamated Society Engineers, 18 Carlton place.

Bunten, Wm., & Co., merchants and drysalters, Gordon chambers, 90 Mitchell street.

Bunten, William (of Wm. Bunten & Co.); house, Northfield, Whitecraigs.

Bunten, Misses, girls' school, Woodholm, Seyton avenue, Langside; ho., 13 Lethington avenue.

Bunting, William, superintendent, The Marshall Trust, 134 Wellington st.; ho. Halidon, Cambuslang.

Burberry's, London and Basingstoke; agents, James Thomson & Son, 189 W. George street.

Burden, George (at Robert Hillcoat & Sons), house, 2 Nithsdale drive.

Burdon, Andrew M., inspector of schools, Kingarth, 21 Herries road, Maxwell park.

Burdon, John, & Sons, engineers and furnace builders, Caldervale works, Bellshill.

Bureau Veritas, International Register of Shipping, 29 Waterloo street.

Burgess, Alex., telegraph inspector, Cale. Railway Coy., 16 Killermont st.; ho. 288 New City road.

Burgess, A. S. (of Anderson & Burgess); house, 17 Polwarth gardens, Hyndland.

Burgess, D. W., foreman (at George Christie, Ltd.), 12 West Ibrox ter.

Burgess, David, fishmonger, 34 Sinclair drive; ho. 92 Overdale street, Langside.

Burgess, John C., warehouseman (at George Christie, Limited), ho. 3 Berryknowes rd., Cardonald.

Burgess, J. L., tobacconist, 998 Argyle st.

Burgess & M'Laren, brassfounders & finishers, 141 Main street, Coatbridge.

Burgess, Robert, butcher, 475 St Vincent st.; house, 365 Bath street.
Burgess, Tom, 124 Annfield street.
Burges, William Quarrier (of W. H. Collum & Co., Canadian investment brokers); ho. Minaki, Bishopton.
Burgess, Wm., boot and shoemaker, 4 Gt. Wellington st
Burglary Insurance and Safe Deposit, The Ocean Accident and Guarantee Corporation, Ltd., Ocean buildings, 190 West George street.
Burglary Insurance, General Accident, Fire and Life Assurance Corporation, Limited, 142 St Vincent street; E. E. Clutterbuck, district manager.
Burgoyne, P. B., & Co., Ltd., Australian wines; agents, Macleay, Duff & Co., 41 Renfrew street.
Burgoyne, Richard (T. B. Campbell & Sons, Ltd.); house 643 Pollokshaws road, Strathbungo.
Burke, E. & J., Ltd., whisky merchants, Dublin; agents, M. Robin & Son, 204 Howard st.; tel., 2856 Bell.
Burke, Miss Emilie, teacher of elocution and music, &c., 90 Park road, W.
Burkhill, Herbert Alex., joiner and glazier, 42 Gairbraid st.; ho., 6 Percy st.
Burleigh, Alexander, cabinetmaker and upholsterer, 85 Pitt st.; ho. 143 Elderslie st.
Burleigh, Alfred, cabinet maker and upholsterer, Elmbank lane, 142 North st.; ho. 10 Walworth ter.
Burley, Bennet B., manufacturer of planes and edge tools, importer of American and Continental tools and hardware, 13 Carlton place.
Burley, David T. (at B. B. Burley), house, 579 Alexandra parade.
Burley, James S. (of R. Burley & Sons, Ltd.), house, 25 Dalkeith avenue, Dumbreck.
Burley, Robert, & Sons, Ltd., foreign and home wood merchants, hammer and pick handle manufacturers, saw millers and timber importers, Fairlie street, Govan. Tel. Nos., 476 and 477 Govan. Telegrams "Handles, Glasgow." — *See Advt. facing front board.*
Burley, Misses, 1 Douglas ter., Nithsdale road, Pollokshields.
Burlington House, 183 Bath street.
Burmah (The) Oil Co., Limited, 175 West George st.
Burmah Steam Ship Co. (Ltd.), P. Henderson & Co., managers, 15 St. Vincent place.
Burman, Harry (of Paton & Duncan, Ltd.), house, Dunaverty, Provanmill.
Burmeister & Wain (Diesel System), Oil Engine Co., Ltd., 172 Lancefield street.
Burmeister & Wain, Ltd., steel forgings, Copenhagen; R. Christie, sole agent, 29 Waterloo street.
Burnbank Bakery, Ltd., bread department, 18 Gardner street; pastry department, 35 Rosehall street; office, 26 Gardner street; Nat. tel. No. 1350 Douglas.

BRANCHES:
123 St. George's road.
6 Seamore street.
867 New City road.
137 Gairbraid street.
31 and 35 Rosehall street.
897 Argyle street.
13 Old Dumbarton road, Overnewton.
251 Byres road, Hillhead.
219 Dumbarton road, Partick
543 Dumbarton road.
1042 Dumbarton road, Whiteinch.
679 Dumbarton road, Whiteinch.
429 Gairbraid street.
1271 Dumbarton road.

Burnbank Bowling Club, 235 Woodlands road; hon. sec., Alex. Mitchell, 145 Buccleuch street.
Burnbank Engineering Coy., engineers, 58 West Regent st.
Burnbank United Free Church, Carrington st.; Rev. John Forsyth, minister, 16 Kew gardens, Hillhead.
Burness, Alex., iron and steel merchant, 52 St. Enoch square; ho. 60 York drive, Hyndland.
Burnett, A. H., printer, 183 Main st., Shettleston.
Burnet & Co. (Lindsay), engineers, boilermakers, and steel plate flangers, Moore Park Boiler Works, Helen street, Govan. Telegrams, "Burnet, Glasgow;" telephone, 452 Govan (2 lines).
Burnett, F., cork manufacturer, 20 Bridgegate.
Burnet, Frank, F.S.I. (of Frank Burnet & Boston); res. Earlston, Kilmacolm.
Burnet, Frank, & Boston, architects, 180 Hope st.; tel. Nos., 3526 and 1414 Douglas.
Burnette, F. R., photographer, 55 Argyle street.
Burnett & Fraser, monumental sculptors, near Riddrie Cemetery, Cumbernauld rd., Millerston. Telephone, 75X8 Kirkintilloch.
Burnet, George A., dentist, 277 Crown street.
Burnett, George, minister, Rockcliffe U.F. Church; res., Dunvegan, Hamilton rd., Rutherglen.
Burnet, James (at Copland & Lye's), ho. Torcraik, Brownside road, Cambuslang.
Burnett, John, & Co., 136 Renfield street and 5 Argyll place, Oxford Circus, London, W. Telegrams, "Outskirts, Glasgow"; "Trotteuse, London." Tel. Nos., 3658 Douglas and 224 Central, London.
Burnet, John, & Son, architects, 239 St. Vincent st. Telegrams, "Architects, Glasgow"; Telephone, 172 Argyle.
Burnett, John (of John Burnett & Co.), 45 Cecil street, Hillhead.
Burnet, John James, LL.D., R.S.A., architect, 239 St. Vincent street, and 1 Montague place, Bedford square, London, W.C.; ho. 70 University avenue.
Burnett, Sir Robert, & Co., vinegar makers and distillers, Vauxhall, London; sole agents in Scotland, J. G. Thomson & Co., 110 Wellington st. and at "The Vaults," Leith.
Burnett, T. Forsyth, 95 Hill street, Garnethill.
Burnet, Walker, & Co., cotton yarn agents and cotton yarn merchants, 2 East St. Vincent lane.
Burnett, W. H., manufacturer's agent, 136 Renfield street; ho., 45 Cecil street, Hillhead.
Burnet, Wm. A. (of Burnet, Walker, & Co.), ho. Bellenden, 108 Albert drive, Pollokshields.
Burnfield, D. A., insurance inspector, Langside; house, 29 Craigmillar road.
Burnfield, Mrs. George, cork manufacturer, 81 John street, City.
Burnham & Co., advertising contractors, 83 Jamaica street.
Burnie, Robert, photographer, 86 Woodlands rd.; ho. 36 St. George's mansions, Woodlands rd.
Burnrigg Coal Co., coalmasters and coal factors, 49 Bath street.
Burns, Alex. C., heraldic stationer and printer, 383 Sauchiehall street; tel. Douglas 1501; ho. 34 Falkland mansions, Hyndland.
Burns, Alex., painter and decorator, 47 So. Portland street; house, Brockburn, Mt. Annan drive.

Burns, Arthur (of Burns, Morison, & Co.); ho. 268 Albert road, Langside.
Burns, Bernard, stationer and hardware merchant, 275 Crown street; house, 226 do.
Burns, Charles T., chartered accountant, 133 St. Vincent street; ho. 11 Windsor quadrant, W.
Burns, Daniel, Professor of Mining, the Royal Technical College; res., Cleughearn, Carluke.
Burns, Rev. David, minister of United Free Church; ho 80 Dixon avenue.
Burns, G. & J., Ltd., steam shipping office, 30 Jamaica st.
Burns, G. & J., Ltd., printing office, 24 Jamaica street.
Burns, G. & J., Ltd., engine works and store, 85 Clyde st., Anderston.
Burns, Geo., draper and clothier, 18 James Morrison st; ho. Lyndhurst, Whitefield av., Cambuslang.
Burns & Glover, metal and tin plate merchants, 23, 25, and 27 Oswald street.
Burns, Hugh M., bag merchant, 25, 27 Gt. Wellington street, Paisley road W.; tel., Kinning Park 230; ho. 2 Bellahouston ter.
Burns, James J., 6 Clarence drive.
Burns, Rev. Jas. Golder, B.D., Queen's Park East U.F. Church, ho., 50 Aytoun rd.
Burns, J. A., district manager, Worthington Pump Co., Ltd., 170 Hope street; res. Ballarie, Whitecraigs.
Burns, J. Smith, ironmonger, The Western Stores, 683 Gt. Western rd.; ho. 15 Ruthven st., Hillhead.
Burns, John, hairdresser and perfumer, 164A Buchanan st.
Burns, J., H.M. Inspector of Factories, 74 York st.; house, 2 Maryville avenue, Giffnock.
Burns, John, jun., painter & decorator, 84 George st.; ho. 82 do.
Burns, John, & Son, painters and decorators, 10 George street.
Burns, John M., manager for Scotland, R. Hornsby & Sons, Ltd., 173A St. Vincent street; house, Staerough, 45 Viewmount drive, Maryhill.
Burns, John M'L. C., Boys' Brigade Office; ho. 105 Raeberry street
Burns, John P., importer of cigars and American tobaccos, 17 So. Exchange place, one door from Buchanan st., and 6 Buchanan st., two doors from Argyle st.; ho. The Knowe, Bridge of Weir.
Burns, John, Office of Public Works, 64 Cochrane st.; ho. 92 Cumming drive Mount Florida.
Burns, John, supt., Greenhead Baths.
Burns, John, pawnbroker, 59 King st., Calton; ho. 5 Morris place.
Burns, John, tailor and clothier, 137 Eglinton st.
Burns, Leslie, & Co., whisky merchants; sole agents, Greenlees Brothers, 40 Wellington street.
Burns & Lindemann, coal exporters, 104 W. George street. Telegrams, "Lindemann."
Burns, Morrison, & Co., iron and steel merchants, and agents, 113 St. Vincent st.
Burns, Patrick, grocer, 15 Raglan street.
Burns, Petrie & Co., Ltd., druggists' sundriesmen, 93 Holm street.
Burns, Richard, & Co., ship riggers, 11 Plantation street.
Burns, Richardson & Lawson, chartered accountants, 133 St. Vincent street.
Burns, Robert, agent, British Linen Bank, 19 Union st.; ho., 97 Fotheringay rd., Pollokshields.
Burns, Robert (of Burns, Weir & Co.); house, 10 Balmoral cres.
Burns, Robert, general blacksmith, 56 Sword st.; ho., 34 Emily place.
Burns, Robert, East India freight broker, 111 Union st.; tel. address, "Minicoy, Glasgow"; telephone, Central 7393; ho., 100 Queen's drive; telephone, Queen's Park 899.
Burns, Walter (at Henry Kennedy & Sons, Limited, Barrowfield Potteries); ho., 296 Golfhill dr.
Burns, William, wire worker and weaver, 82 Commerce street; ho. 61 Dale street, s.s.
Burns, Wm. B., manufacturers' agent, 10 Jamaica st.
Burns, W. M., grocer, 441 Albert road, Langside; ho., 437 do.
Burns, Captain Wm., surveyor and wreck agent for the Glasgow Salvage Association, Royal Exchange: ho. 10 Queen sq., Strathbungo.
Burns, William, bag merchant, 25, 27 Great Wellington st.; ho., 2 Bellahouston ter., Paisley road West.
Burns, Dr. W. Adam, surgeon, 97 Main street, Bridgeton, Nat. tel 3059 Bridgeton; ho. Belmont, Rodger dr., Rutherglen; Nat. tel. 397 Rutherglen.
Burns, Mrs. A., greengrocer, 16 Hopehill road; ho. 18 do.
Burns, Mrs. U., paper bag maker, 23 Wilson st.; ho. 91 High street.
Burns, Miss E., stationer and librarian, 112 Paisley rd., W.; ho., 16 Gower street, Ibrox.
Burns, Miss, dressmaker, 192 St. George's road.
Burns, Hannah, confectioner, 14 John street, Bridgeton; ho 31 Greenhill road, Rutherglen.
Burns, Louie, milliner, 144 Bath st.; ho., 268 Albert road, Langside.
Burns, Mary, draper, 110 Gallowgate; ho., 106 do.
Burns, Mary, laundress, 361 Caledonia road.
BURNS' Tea Rooms, 245 Ingram street.
Burnside, Coll M., writer (of MacBride, M'Grouther & Co.), ho. 109 Whitehill st.
Burnside, Ernest W., stationer and tobacconist, 7 Old Dalmarnock road; ho., 368 London road.
Burnside, George B., F.R.S.(Edin.), consulting engineer, 103 Queensborough gardens.
Burnside, James, portioner, 133 Fortheringay road, Maxwell Park.
Burnside, J. & D. R., 50 Stockwell street.
Burnside, John, tailor and clothier, 3 Balmano st.
Burnside, James, fish merchant, 11 Salkeld st.
Burnside, Robt., wheelwright, Garscube Mill, Maryhill.
Burnside, Robert A. & Co., wholesale wine merchants, 5 Plantation street.
Burnside, Samuel M., wholesale whisky merchant, 320 Nuneaton st.
Burnside, Thomas, N.B. Railway, High st. Station; ho. 206 Meadowpark street, Dennistoun.
Burnside, W., dairyman, 124 Gt. Western road; ho., 15 Clarendon street.
Burnside, Wm., civil engineer, 172 Buchanan st.; ho, 125 Onslow drive, Dennistoun.
Burr, Mrs. A. B., 6 Bruce st., Hillhead
Burrell & Co., lighter owners, Mid Wharf, Port-Dundas.
Burrell & Co., Ltd., varnish, enamel and distemper manufacturers, London; agents, Hatfield, Cameron & Co., 161 St. Vincent street
Burrell, George (of Burrell & Son), res. Gleniffer Lodge, Paisley.
Burrell, Henry, shipowner, 73 Robertson street.

Burrell, J. Baptie, organist and choirmaster, South U.F. Church, Bearsden; ho. 10 Pollok street.

Burrell & Son, ship brokers and shipowners, 54 George sq.

Burrell, T. A., Union Bank of Scotland, Ltd.; ho. Douglasdale, Dumbarton.

Burrell, William (of Burrell & Son), house, 8 Great Western ter., Kelvinside.

Burrell, May H., artist, 65 W. Regent street; ho. 4 Grafton street.

BURROUGHS' Adding Machine, Ltd., Baltic Chambers, 50 Wellington st.

Burroughes & Watts, Ld., billiard and bagatelle table manufacturers merchants, ivory merchants, gas and electric light fitters, 14 Blythswood sq. Telephone No. 6058 Central. Head Offices, 19 Soho sq., London, W.

Burrows, Harry, cashier and secretary, The Bonanza, Limited, and The Granite House, Limited; house, 73 Waverley gardens, Crossmyloof.

Burt, A. B. (at John Burt & Co.'s); ho. Claremont, Burnside, Rutherglen.

Burt, James, tinsmith and dairy utensil maker, 19 Coburg street.

Burt, James, inspector, Scottish Legal Life Assurance Society; ho. 121 Garthland drive.

Burt, John, & Co., tanners, curriers, leather merchants, machinery belt and hose pipe makers, Pleasance Leather Works, 143 Great Hamilton street.

Burt, John (of John Burt & Co.), Claremont, Burnside, Rutherglen.

Burt, Joseph S., Acme Manufacturing Company, Shettleston; ho. 23 Barrington drive.

Burt, Peter, J.P., engineer, Acme Manufacturing Coy.; ho. Hollybank, Bothwell.

Burt, Richard, organist, 18 Derby crescent, Kelvinside, N.

Burt, Thomas (of Steven & Struthers); ho. 1 Royal ter., W.

Burt, Thomas, foreman patternmaker (Possil Engine Works); ho. Sunnybank, Lambhill.

Burt, William B., cashier (Thos. Hinshelwood & Co., Ltd.); ho. 109 Craigpark dr., Dennistoun.

Burton, A. & Co., Ltd., financiers, 27 Jamaica st.

Burton, C. W., Griffiths & Co., engineers' tools, 19 Waterloo street.

Burton & Co., laundry and cleaning works, 66 Fulton st., west. Tel. 573 Western

Burton, Harry, teacher of singing, 14 Lyndhurst gardens.

Burton, Henry, & Co., hosiers, glovers, shirtmakers, hatters, outfitters, umbrella, trunk, and portmanteau makers, 111 Buchanan street; workrooms, 107 do.; telephone No., City, 7380; telegraphic address, "Buckskin, Glasgow."

Burton, Rev. John T., M.A., Newton pl. U.F. Ch., Partick; ho. 1 Annfield road, Partickhill.

Burton, Son, & Sanders, Ltd., sugar millers, syrup refiners, almond and spice grinders, and bakers' sundriesmen, Park st., Kinning park.

Busby, James, secretary, 115 Hillhouse street.

Butchart, William, M.A., M.B., physician and surgeon, 11 Dumbarton rd.; ho. 4 Bon Accord street, Clydebank; telephone No. 52 Clydebank.

Bute Slip Dock Co., yacht builders, 81 Hope street.

Butler, A. C., manufacturing chemist, 41 Buchan st. (of Bell & Butler); house, 115 Ashfield gdns., Randolph road, Jordanhill.

Butler, A. Campbell, & Co., medicinal oil importers, 41-43 Buchan street, S.S.

Butler, George, at Anchor Line (Henderson Bros.), Ltd., Ashfield gds., 115 Randolph rd, Jordanhill.

Butler, Hugh, & Co., leather merchants, 38 Montrose street.

Butler, James, inspector of police, Central Police Chambers; ho. 3 Morrin sq.

Butler, W. & P. W., billposters, 75 Parson street.

Butler, Mrs M., dressmaker and dealer, 27 Kirk st., Calton; house, 31 do.

Butter, Alex. (at Wm. Walls & Co., Ltd.); house, 71 Oxford drive, N. Kelvinside.

Butter, Jas., tailor and clothier, 3 James Morrison st

Butter (The) Shaping Machine Co., Ltd., 55 West Regent street, makers of the "Presto" Patent Machines for shaping butter into pats.

Butters, Benjamin (of Butters Brothers & Co.); ho. 44 Kelburn avenue, Dumbreck.

Butters Brothers & Co. (established 1867), engineers and crane builders, makers of electric, steam, overhead and hand cranes, all types; head office and works, M'Lellan st., Kinning Park; tel. No. 498 Ibrox (2 lines).

Butters, Harry, M.A., teacher, Sir J. N. Cuthbertson School; house, 11 Kilmarnock rd., Shawlands

Butters, James T. (of Butters Brothers & Co.); ho. Charlemont, 17 Hamilton drive Pollokshields.

Butters, James, commission agent, 142 Queen street; ho 2 Victoria road, Lenzie.

Butters, Robert H, schoolmaster, Adelphi Terrace School; ho. Over-Possil, by Lambhill.

Buttons, Limited, button manufacturers, Birmingham; agent, Robert Ferguson, 35 Miller st.; telephone No. 4105 Central.

Bux, Mohamed, Indian eye specialist, 358 St. George's road.

Buxton Lime Firms Coy., Ltd., lime burners, Stobcross Mineral Station.

Buxton, Mrs. J., 21 Baird drive, Partickhill.

Byars, Malcolm, general blacksmith, 31 Miller's place, off King st. city; ho. 30 Dixon road, Crosshill.

Byers, Alex. L., manager, Springfield Print Works, 87 M'Neil st.; ho. 20 Myrtle Park, Crosshill.

Byers, W L., & Co., Ltd., chain and anchor makers, Sunderland; agents, W. Christie & Co., 105 St. Vincent street.

Byrne, Charles, writer, 107 W. Regent street; ho. 2 Oxford terrace, Kelvinside, N. Telephone, Douglas 1575.

Byrne, Joseph, wine & spirit merchant, 23 Crown street.

Byrne, Wm., grocer and provision merchant, 478 Sauchiehall st.; ho. Melbourne villa, Bo hwe l.

Byrne, Annie, chandler, 40 Abercromby street; ho. 5 Belgrove street.

Byrom, Thomas E., assurance superintendent, 32 Garturk st.

Bythe, James, coal merchant, 257 Dobbie's loan.

Byth, J., confectioner, 490 Dumbarton road; ho. 73 Elderslie street.

C

Cable Shoe Coy., Ltd., bootmakers, 115 and 117 Argyle street and 26 Jamaica street; telephone No. 7397 City.

Cadbury Brothers, Ltd., cocoa and chocolate manufacturers, Bournville, near Birmingham; agents. J. S. Hutton, J. F. Cursley, and T. S. Sara, 24 Howard st. Telephone Nos., Nat., 7398 and 7399 Central.

Cadden, Isabella, dairykeeper, 101 Holmlea road, Langside; house, 93 do.

Caddell, James, classical master, Hutchesons' Grammar School; ho. 108 Forth st., Pollokshields.

Cadden, John, & Co., shipping and commission agents, 6 Dixon street.

Cadder Co-operative Society, Ltd., grocers, &c., 8 John street, Lambhill.

Cadder Parish School Board, John Hurll, writer, 142 St. Vincent street, clerk.

Cadell, George Allan, chartered accountant, 116 St. Vincent st.; ho., 20 Wilton mansions.

Cadenazzi, C., & Co., medical appliances and toilet requisites, 1, 3 Queen's arcade.

Cadenazzi, C. (The Hygienic Supply Co.); house, 133 Hill street, Garnethill.

Cadenhead, D. A., stained glass manufacturer (of W. & J. J. Kier), ho. Westbank ho. Helensburgh.

Cadien, Cathrane, stationer and smallwares, 75 N. St. Mungo st.

CADIZ Steam Packet Co., J. & P. Hutchison, 31 Hope street.

Cadzow Coal Co. (Limited), coal masters, office, 10 Bothwell street; telephone Nos., 520 Argyle and 5995 Central.

Caesar, H. W., chemist and optician, 55 South Portland street.

Caesar, John C., agent, Union Bank of Scotland, Ltd.; 117 St. Vincent st.; ho. Landelvine, 50 Monreith rd., Newlands.

Cafaro Bros., international booksellers and stationers, 61 Dundas st.; ho. 95 do.

Cafferata & Company, plaster manufacturers, Newark-upon-Trent; agents, Johnstons Limited, 74 York street; warehouse, 117 Lancefield st.

Cafferty, Hugh, Pearl Life Assur. Co., 45 Renfield street; house, 7 Daisy street.

Caie, Rev. Norman Macleod, parish minister, Pollokshields; ho. 48 Hamilton dr., do.

Caira, E., tailor and clothier, 430 Argyle st.

Caird, F. P., 47 Camphill av., Langside.

Caird, James, Collingwood, Partick.

Caird & Rayner's patent evaporators and feed heaters; sole agents, Blackley, Young, & Co., 70 Wellington street.

Caird, Mrs. James, Ashlea, Langside.

CAIRNDHU Development Syndicate, Ltd. (The); Alex. Murdoch, C.A., 94 Hope street, secretary.

Cairney, Douglas, stock and share broker, 135 Buchanan st.; telegrams "Cairney," Glasgow; telephone Nos., 7400 and 7401 City; house, 8 North Park terrace, Kelvinside; tel. 4063Y6 Hillhead.

Cairney, M. M., commercial traveller, H. Faulder & Co., Ltd., Stockport; ho. 34 Highburgh dr., Burnside.

Cairney, William, 30 Renfield st.; ho. 4 Parkgrove terrace, W.

Cairney, Wm. D., accountant and auditor, 116 Hope street; house, 5 Grosvenor cres., Kelvinside; telegrams, "Symbol, Glasgow;" telephone No., 299 Argyle.

Cairns, Adam (of A. Cairns & Co.), ho. 7 Glenpark, Uddingston.

Cairns, Adam (of James Miller, Son & Co.), ho. Ingleside, 21 Monreith road, Newlands.

Cairns, Alexander & Sons, marmalade and jam manufacturers, Clark street, Paisley; res., Cairndene, Paisley; telegraphic address, "Cairns, Paisley"; works telephone, No. 503; house telephone 344.

Cairns, A. A., property agent & valuator (licensed), 112 Bath street.

Cairns, A. & Co., rubber proofers and manufacturers of rubber and asbestos goods; patentees and manufacturers of "Cellosol" for electrical insulations; 98 Commerce street, S.S.

Cairns, Andw., ironfounder, 9 Abbotsford place.

Cairns, A. A. & Co., shipping and export agents, 112 Bath street.

Cairns, A. A. (of A. A. Cairns & Co.), ho. Kimberley, Scotstounhill.

Cairns, David (at John Miller & Quaile's), Netherton, Bearsden.

Cairns, David (late of R. W. Cairns, wine merchant), ho. Brandon house, Helensburgh.

Cairns, George, Belhaven U.F. Church Mission; ho. 79 John Knox st.

Cairns, James, architect, property valuator, and fire loss assessor, 116 Hope st; ho. 12 Holyrood cres.

Cairns, Jas. G. (of Cairns & Laing); ho., 46 Melville street, Pollokshields.

Cairns, John, accountant, Commercial Bank, 133 W. George street; ho. 70 Albert road, Crosshill.

Cairns, John, assist. inspector, Glasgow Parish Council; ho., 2 Knowe ter., Lambhill.

Cairns, John (at Austin & McAslan's), ho. 23 Dunearn street.

Cairns, John, registered plumber and lead merchant, sanitary and gas engineer, 18 Bath st.

Cairns, John (of Cairns & Laing), ho. 4 Terregles avenue, Pollokshields.

Cairns, John Alex., M.A., LL.B., S.S.C. (of Watt, Son & Co., 183 St. Vincent street); ho. 14 Victoria crescent, Dowanhill

Cairns & Laing, regd. plumbers, gasfitters, electricians, chemical and sanitary engineers, 5 Carlton place, and branch, 240 Albert road, Pollokshields; telephone Nos., 572 and 573 Gorbals.

Cairns, Peter, cart hame and chain maker, and saddle tree maker, 16 Cumberland lane, s.s.; ho., 79 John Knox st.

Cairns, Percival, architect, 131 W. Regent street.

Cairns, R. W., wine merchant, 9 Miller st.

Cairns, Robert, commission agent, 43 Virginia street; ho., Twynholm, Buchanan dr., Cambuslang.

Cairns, Robt., res. engineer, St. Andrew's Cross Works; ho. 1004 Pollokshaws rd.

Cairns, Robert Murray (of Slight & M'Kimmie); ho. 275 Golfhill drive.

Cairns, Robert, general manager (Cranston's Tea Rooms, Ltd.); ho. 335 Great Western road.

Cairns, Thomas T., caretaker, 45 Renfield st.

Cairns, William (of John Cairns, 18 Bath st.), ho. 132 Mains st.

Cairns, Wm. J., manufacturer's agent, 139 St. Vincent street; ho., 51 Sinclair drive, Langside.

Cairns, Wm. (of Cairns & Laing), Ashbank, 1245 Pollokshaws road, Shawlands.

Cairns, Wm., provision merchant, 183½ Main street, Bridgeton; ho., 63 Dryburgh avenue, Rutherglen.

Cairns, Mrs, nurse, 427 Gallowgate st.

Cairns, Mrs. I. J. D., Ardenza, 8 Drummond gdns., Anniesland.

Cairns, Mary E., Glasgow Parish Council, 73 John st., city; ho. 427 Gallowgate.

CAIRNTABLE Gas Coal Co. (Limited), coalmasters; John Clarkson, secy., 75 Bothwell street.

CALAIS Steamship office (Geo. Gibson & Co.), 14 St. Vincent place.

Calculating Machine, "Brunsviga," 11 Royal Exchange square.

Calcutt, Geo., master mariner, G. & J. Burns, Ltd.; res., Hunterslea, Kilmacolm.

CALCUTTA Line of Steamships, *via* Suez Canal, (City Line), George Smith & Sons, 75 Bothwell st.

Calcutta Line of Steamers (Cayzer, Irvine & Co., Ltd.), 109 Hope street.

Calder, Alex., & Son, plasterers, 586 and 588 Eglinton street.

Calder, A. Ramsay, L.R.A.M., teacher of piano, The Whins, Bishopbriggs.

Calder & Armour, paint, oil, colour, and varnish manufacturers & merchants, 14 and 16 Broomielaw.

Calder, David, fruiterer and florist, 161 Paisley road, west, and 17 Kensington ter., Ibrox.

Calder, Ebenezer, & Son, venetian, wire gauze, and Holland blind manufacturers, 288 and 292 Shields road; house, 108 Durward ave., Shawlands

Calder, George (of Logan and Calder), 1103 Argyle street; ho. 1117 do.

Calder, Geo. C., house factor, 65 West Regent st., and 101 Main st., Shettleston; ho. 58 Airlie gardens, Hyndland.

Calder, Rev. George, Celtic Lecturer, University; ho. 10 Glasgow street, Hillhead.

Calder & Gordon, warehousemen, 65 Jamaica street.

Calder, Henderson, & Livingston, timber brokers, 102 Hope st.

Calder, Jack M., Rockvilla grounds, Hamilton Hill road; ho., 6 Hyndland aven., West.

Calder, James, & Co., Ltd., brewers and distillers, 34 West George street.

Calder, James, carting contractor, 46 Bank street, Port-Dundas; ho. 5 Endrick st., Springburn.

Calder, James, & Co., cartage contractors, 84 Coxhill st., Keppochhill.

Calder, John, bathmaster, Dennistoun baths, 164 Craigpark street

Calder, John, & Co., general printers, lithographers, and stationers, 128 Renfield st.

Calder, John (of John Calder & Co.); ho. Hilton, Bearsden.

Calder, John (of Ebenezer Calder & Son); ho. 61 Bowman street, Crosshill.

Calder, John (at Russell & Coy.'s); res., Rosemont, Weirwood park, Baillieston.

Calder, John, & Co., ship brokers and coaling agents, 105 W. George street; telephone No., Central 2116; house telephone, Bearsden 218Y3.

Calder, John G. (of John Calder & Co.), 1 Lauderdale avenue, Earl's park.

Calder, Dr. Marcus, physician, 1 Abercrombie ter.; ho., Paisley rd., West.

Calder, Robert (of Kerr, Newton & Calder); res. Kilmorie, Bearsden. Telephone No. 117.

Calder, Thomas (of Calder & Armour), house, 33 Clifford street, Ibrox.

Calder, Thos. (of Alex. Calder & Son), house, 12 Cathkin avenue, Rutherglen.

Calder, Wm. R. (of Calder, Henderson, & Livingston), ho. Ramscott, Glencairn drive, Pollokshields.

Calder, William, coal merchant and colliery agent, 82 West Nile st.

Calder, W., chief goods manager's office, N.B.R., 14 West George st.; ho. 120 York drive.

Calder, Mrs. J. G., wine and spirit merchant, 206 Possil road; ho. 218 Saracen street.

Calder, Miss Elizabeth, confectioner, 56 Guthrie st., Maryhill; ho. 68 do.

Calder Fire-Clay Co., fireclay manufacturers and furnace builders, Calder, Coatbridge; telephone, Coatbridge 54; telegrams, "Atlas," Coatbridge.

Calder Tube Works, iron and steel tube manufacturers, Coatbridge; office, 41 Oswald street.

Calderbraes Golf Club, Francis W. J. Reid, B.L., writer, 133 St. Vincent street.

Calderhead, Robert, watchmaker and jeweller, 299 Crown st., s.s.; ho., 12 Albert drive, Crosshill.

Calderwood, Andrew, dairyman, Wellfield cottage, 75 Avenue road, Springburn.

Calderwood, J., & Co., brassfounders, 86 and 88 Wellington lane.

Calderwood, James (of J. Calderwood & Co.), ho. 19 Nigel gardens, Shawlands.

Calderwood, James, hairdresser, 171 North street; ho. 130 do.

Calderwood, John, builder, 41 Prince Albert st.

Calderwood, M'Ilraith & Co., lithographers and printers, 109 Trongate.

Calderwood, Matthew, grocer, 720 Dalmarnock road.

Calderwood, Robert, bank and insurance agent, 19 Union st.; ho. 57 Fotheringay road, Pollokshields.

Calderwood, Robert, plumber and gasfitter, 83 Glebe street.

Calderwood, Robert (Midland Rly.), 48 West George st.; ho. 52 Woodville gardens, Langside.

Calderwood, Thomas, mason and builder, 31 Albert road, East.

Calderwood, William (of Thomas Thomson & Co.), ho. 57 Fotheringay road, Pollokshields.

Calderwood, Wm. T., constructional engineer, Electricity Dept., Waterloo st.; ho. Stanley villa, Cathcart.

Calderwood, Jane, draper and outfitter, 602 Dalmarnock road.

Calderwood, Margaret, hardware merchant and stationer, 587 Springburn rd.; ho. 11 Syriam terrace.

Caldwell, Alex. S. (of Caldwell Bros., Meat Market); ho., 158 Whitehill st.

Caldwell, Andrew, G.P.O.; ho. 57 Dalhousie street, Garnethill.

Caldwell, Archd. (Hugh Mooney, successor), plumber, gasfitter and lead merchant, 704 Pollokshaws road; tel. No., P.O. 234 Queen's park.

Caldwell Brothers (Glasgow), Ltd., manufacturers of braces, belts, and vest straps, 43 Virginia st.

Caldwell Bros., dead meat salesmen, Meat Market, Moore street.

Caldwell, Charles, painter, 116 Bothwell street.

Caldwell & Co. Ld., engineers, 130 Elliot street.

Caldwell, David, G.P.O.; house, 35 Polwarth gdns., Hyndland.

Caldwell, E., tailor and clothier, 63 Jamieson street.

Caldwell, George B. (of Hamilton Caldwell & Sons, Ltd.), house, 9 Crown terrace, Dowanhill.

Caldwell, George W. (of Hamilton Caldwell & Sons, Ltd.), ho. 9 Crown terrace, Dowanhill.

Caldwell, Hamilton M. (of Hamilton Caldwell & Sons, Ltd.), ho. 83 Maxwell drive, Pollokshields.

Caldwell, Hamilton, & Sons, Ltd., tanners, curriers, leather merchants and manufacturers, Scotia Leather Works, Boden street; **telegrams, "Caldwell, Glasgow"**; P.O. telephone, No. 3266 Bridgeton.

Caldwell, James (of Caldwell & Co., Ltd.), house, 6 Newton place.

Caldwell, James, schoolmaster, Alexander's School, 94 Duke st.; ho., 429 Gt. Western rd.

Caldwell, James R. (of The Glasgow Dental Depôt); ho., Ardwell, Milngavie.

Caldwell, Right Hon. Jas., 12 Grosvenor ter.

Caldwell, James, shiprigger, 68 Anderston quay; ho., 20 Woodcroft avenue, Broomhill.

Caldwell, James K., of Caldwell Bros. (Glasgow), Ltd.; ho. 46 Airlie gdns., Hyndland.

Caldwell, James, buyer (at Ross & Wallace's); ho. 24 Second avenue, King's Park.

Caldwell, James, engineer contractor and merchant, 147 Bath street; ho. 6 Clydeview, Partick.

Caldwell, James (at Neil Paul's, 75 St. George's place), ho. 112 Calder street, Crosshill.

Caldwell, James B., 129 Fortheringay rd., Pollokshields.

Caldwell, James, 22 Quadrant road, Newlands.

Caldwell, James Thomson, property agent, 179 Duke st.; ho. 2 Kennyhill gardens, Dennistoun.

Caldwell, James, M.I.E.E. (of James E. Sayers & Caldwell), Carlton, Symington, Lanarkshire. Telephone, 3 Symington.

Caldwell, Jas., & Son, slaters, Kirkintilloch.

Caldwell, Jas. G., manager (at Wm. M'Connell & Co., Ltd.), Hazelbank, Bridge-of-Weir.

Caldwell, J. & R., bread and pastry bakers, 5 Dalmarnock road.

Caldwell, J. A., curator, Town Hall, Govan, ho., 3 Merryland street.

Caldwell, John, chemist, 513 Springburn road; ho. 1 Hillcroft ter., Bishopbriggs.

Caldwell, John, & Son, glaziers and glass merchants, 120 Bain st.; ho. 39 Canning st.

Caldwell, John M., wine and spirit merchant, 163 Ingram street; ho. 287 Stonelaw road.

Caldwell, John R., silk manufacturer, 178 Buchanan street; res. Courtallam, Upper Helensburgh.

Caldwell, John (of J. & R. Caldwell); house, 44 Roslea drive, Dennistoun.

Caldwell, John, jr. (of Caldwell Bros.), 2 Alexandra Park gardens.

Caldwell, Joseph (manager at A. & A. Galbraith's, Ltd.); ho. Helenlea, Broomfield rd., Springburn.

Caldwell, Richard (of J. & R. Caldwell), house, 3 Kennyhill gardens, Dennistoun.

Caldwell, R. Whitelaw (of Engineer's Office, Caledonian Rly.), ho., 265 Kenmure st., Pollokshields.

Caldwell, Robert, grocer, 72 Stewart street; house Tullochan Farm, by Alexandria.

Caldwell, Robt. G. (at Wm. M'Connell & Co., Ltd., Dalmarnock Dyeworks, Davidson st.); house, Lyndale, Kirkhill, Cambuslang.

Caldwell, T. D., commercial traveller (with Tillie & Henderson, Ltd.); house, 27 Cadzow drive, Cambuslang.

Caldwell, Thomas, 45 St. Vincent cres., Sandyford.

Caldwell, W. & Co., drysalters and gum manufacturers, Murray street, Paisley.

Caldwell, Wm., dairyman, 54 Smith st., Whiteinch.

Caldwell, Wm. (of John Wilson & Sons', 13 Bothwell st.), house, 24 Queen Mary aven., Crosshill.

Caldwell, William, dairykeeper, 343 Glasgow road, Clydebank.

Caldwell, W. H. G., silk manufacturer, 178 Buchanan street; ho., Torwood Cottage, Row.

Caldwell, Wm., dairy, 980 Dumbarton rd., Partick.

Caldwell, W. H. (manager, Glasgow Films Co., 4 Howard st.); ho., 150 Roebank st., Dennistoun.

Caldwell, Young, & Co., Ltd., silk manufacturers and printers, Registered Office, 178 Buchanan street. Telegraph address, "Foulard, Glasgow"; telephone 3701 Douglas (2 lines).

Caldwell, Mrs Wm., 6 Clydeview, Partick.

Caldwell, Catherine, grocer and provision merchant, 166 Cambridge st.; ho. 498 St. George's road.

Caldwell, Elizabeth M., sale rooms, 774 Garscube rd.

Caledonia (The) and British Columbia Mortgage Co., Ltd., 88 West Regent street; secretary, William Hay.

Caledonia Fire-clay Works; Depot, 7 Canal street, Port Eglinton.

Caledonia Gardens, 406 Caledonia rd.; secretary, A. Johnston.

Caledonia (The) Landing, Shipping, and Salvage Co., Ltd., 109 Hope street.

Caledonia Oat Cake Baking Co., oat cake manufacturers, 19 Granville street.

Caledonia Publishing Co., 58 Bath street; telephone Douglas, 3255.

Caledonia Tyre & Rubber Co., Ltd., tyre repairers and agents, 165 Bothwell street.

Caledonia Wire Works (R. M'Donald & Son), 10-14 Falfield street.

Caledonian Automobile Services, Ltd., 299 Victoria road, s.s.; Registered Office, 30 George sq., John D. Steel, C.A., secretary; Telephones, 630 Queen's Park and 106 Clarkston. Lorries and Char-a-bancs for hire.

Caledonian Bottle Works, Ltd, glass bottle manufacturers, 169 Murano street, Firhill.

Caledonian (The) Catholic Association, D. A. M'Donald, hon. secy., 64 Flemington street.

Caledonian Insurance Co., founded 1805, 64 St. Vincent street. P. Macneil, secretary; M'Clure, Naismith, Brodie, & Co., solicitors.—*See Advt.*

Caledonian Fire Insurance Co., Walter and W. B. Galbraith, C.A., 87 St. Vincent st., agents.

Caledonian Medical Journal, quarterly, printed and published by Alex. Macdougall, 70 Mitchell st.

Caledonian (The) Mercantile Association; Law Agent, John Martin, 59 Bath st.

Caledonian Oil and Colour Works (Craig & Rose, Ltd.), lead, paint, colour and varnish manufacturers, oil merchants and drysalters, 85 to 89 Cadogan st., and at 172 Leith walk, Edinburgh; British Lion Wharf, 47, 48 Bankside, London, S.E., and Calgary, Alberta.

Caledonian Plate Glass Insurance Co., Limited, now incorporated with The Scottish Plate Glass Insurance Company, Ltd., 187 West George street.—*See Advt.*

Caledonian Pottery Co., Limited, earthenware manufacturers, Rutherglen.

Caledonian Property and Assets Co., Ld. (The), 78 St. Vincent st.; tel., Central 4535.

Caledonian Railway Co.'s Head Offices, 302 Buchanan street.

Caledonian Railway Carting Agents, Wordie & Co.; head offices, 75 West Nile street; goods receiving offices, 9 Ann st., off Jamaica st., Finnieston quay, 36 Plantation quay, 30 West street, Tradeston, 25 Weir street, Paisley road, 8 Paul street, 43 Couper street, 43 Lanark street, Townhead, 19 Finnieston lane, Anderston, 128 Baltic street, Mile-end, 16 Hamilton street, Partick, 118 South Albion street, and 87 Lancefield st.; telephone Nos., Douglas 1152, 1153, 1154; South 1590; Hillhead, 2933; telegraph address, "Wordies." Orders for uplifting traffic may also be left at the Bridgeton, Stobcross, General Terminus, Port Dundas, and Kinning Park Stations of the Caledonian Railway Company.

Caledonian Railway—Goods receiving and inquiry offices, 24 Waterloo st., 386 Paisley rd., 62 Brunswick st., Buchanan st., Eglinton st., Gushetfaulds (South Side), General Terminus, Bridgeton, Kinning Park, Govan, Partick, and Stobcross Stations.

Caledonian Railway Factor's Office, 15 Hope st.

Caledonian Railway Co.'s Goods Station, Buchanan street; John Cowper, supt.

Caledonian Railway Parcel Office, 22-30 Hope street.

Caledonian Railway Season Ticket Office, Central Station.

Caledonian Railway Servants' Friendly Society, 87 Union street.

Caledonian Railway Stores Department, 321 Charles street, St. Rollox.

Caledonian Railway Traffic Audit Office, 316 Parliamentary road.

Caledonian Steel Castings Co., steel founders, Helen st., Govan.

Caledonian Telephone (New System) Co., Ltd., telephone contractors, 62 Robertson street.

Caledonian Temperance Hotel, 5 and 11 Cowcaddens street (Duncan Keir, proprietor).

Caledonian (The) Trust Company, Ltd.; Brown, Fleming & Murray, secretaries, 175 W. George st.

Caledonian Tube Coy. (See The Scottish Tube Co., Ltd).

Caledonian Wire Rope Co., Ltd., Airdrie, manufacturers of steel wire rope for collieries, mines, aerial ropeways, suspension bridges, cranes, shipping. Telegrams, "Caledonian, Airdrie"; telephone No. 18, Airdrie.

Caley, A. J., & Son, Ltd., chocolate manufacturers (Fleur de Lys Works, Norwich), 7 Ann street.

Calico Printers' Association, Ltd., calico printers, 4 West Regent street.

Calico Printers' Association, Ltd. (Black & Wingate, Ltd., branch), manufacturers and calico printers, 102 Hope st.; Works, Kelvinhaugh.

Calico Printers' Association, Ltd. (The), Trading as The Process Engraving Co., 263 High street.

Callaby, C. & W., nurserymen, Ibrox Nursery.

Callaghan, Peter, fruiterer and florist, 15 Kilbowie rd.; ho. Red hill, Clarence st., Kilbowie.

Callander & Mann, warehousemen, 170 Renfield st.; house, 16 Cathkin avenue, Rutherglen.

Callender, Adam, 232 Darnley street, Pollokshields.

Callender's Cable & Construction Co., Ltd., electric cable manufacturers, 31 Cadogan street.

Callander, Wm. A., writer (of A. P. Hamilton & Callander), 5 Atholl gardens, Newlands.

Callander, William, wine and spirit merchant, 20 Canning street.

Callender, Miss, 17 Clarence drive, Hyndland.

Callander and Oban Railway Co.; Andw. Crosbie, secretary, 58 Bath street.

Callier, Walter, furniture and piano dealer, 124 George street and 56 Great Western road; house, 51 Bellwood street, Langside.

Callow, W. S. H., Swiss watch manufacturer, 62 Buchanan street.

Calman, Ben., house painter, 6 Little Dovehill.

Calton, Mile-end, and Bridgeton Mechanics' Institution, 46 Canning street. Henry Dallachy, jun., treasurer, 104 W. Regent st. Tel. No., 95 Bridgeton.

Calton Parish Church, Tobago st.

Calvert, F. C. & Co. (Manchester), carbolic acid manufacturers, 20 Renfrew street.

Calvert, George, clerk of works; ho., 51 Kirkland st.

Calvert, John, representative of *The British Printer*, 22 Ibrox terrace.

Calvert, Wm., headmaster, Wellfield Public School; ho. 7 Lothian gardens, Kelvinside, N.

Calvert, Mrs. R., grocer, 70 M'Kinlay street.

Cambridge St. Post Office, 209 and 211 Cambridge st.; David Black, town sub-postmaster.

Cambridge Street U. F. Church; Rev. P. Smith, minister.

Camden Street Public School, Wm. Fleming, F.E.I.S., head master.

Cameron, Alexander, cannel and gas coal merchant, 48 West Regent street.

Cameron, Alexander, writer, 134 Bath street; ho. 69 West-end Park street.

Cameron, Alex., plumber and gasfitter, 267 Garscube rd.; ho. 30 Scotia st.

Cameron, Alexander (Thomas Meadows & Co.), ho. Duart villa, Church avenue, Cardross.

Cameron, Alexander, joint-agent, Union Bank, Ltd., 680 Govan road; ho., 2 Edmiston drive, Ibrox.

Cameron, Alexander, builder and master of works, 7 Porter street, Ibrox.

Cameron, Alex., jeweller, 35 Robertson st.; ho. 14 Moray avenue.

Cameron, Alexander (at J. W. Cameron's, Sun Buildings, 121 West George st. and 23 King st., Pollokshaws), res. Minaville, High Shawlands.

Cameron, Alex. (G.P.O.); ho. 40 Apsley st., Partick.

Cameron, Alex., chief detective inspector, Central Police Office; ho. 16 Broompark dr., Dennistoun.

Cameron, Alexander, contractor, 31 East John st.

Cameron, Alex. P., draper and clothier, 65 Eglinton st.; ho. Lochiel, Giffnock.

Cameron, A. & L., tailors and outfitters, 100 Park road, W.

Cameron, Allan, & Son, horseshoers, 45 Fitzroy lane, off Claremont st.; ho. 40 Claremont st.

Cameron, Allan (of Charles Steven & Co.); house, 83 Oxford drive, Kelvinside, N.

Cameron, Allan, 64 Dalziel drive, Pollokshields.

Cameron, Allen, fancy goods merchant, 19 Chisholm st.; ho. Gartocher villa, Shettleston.

Cameron, Archd., cigar importer and tobacco blender, 63 St. George's place and 33 Sauchiehall street; ho., 26 Queensborough gardens.

Cameron, Archd. (of John Cameron, hosiery manufacturer); ho. 42 Clincarthill road, Rutherglen.

Cameron, Archd., 39 Rupert street.

Cameron, Archd., agent, Commercial Bank of Scotland (Limited), Buchanan st.; ho. 29 Kingsburgh gardens.

Cameron, Archd., head master, Hozier St. Public School, Bridgeton; ho. 21 Ailsa drive, Langside.

Cameron, Archd., wine and spirit merchant, 50 Cheapside st.; ho. 51 St. Vincent cres.
Cameron, Archibald, writer, 55 Bath st.; ho. 51 St. Vincent crescent.
Cameron, A., hotel-keeper, Kenilworth Hotel, 5 Queen street.
Cameron, Archd. M. (of Andrew Mitchell & Co., Limited); res., Rhusana, Sutherland crescent, Helensburgh.
Cameron, A. &. M., Jubilee Laundry, 145 Elderslie st.; ho. 143 do.
Cameron, Arch., wine and spirit merchant, 1102 Argyle street; ho. 51 St. Vincent crescent.
Cameron Bros., grocers and wine merchants, 749 Dumbarton road, West, Partick.
Cameron & Cameron, whisky merchants; sole agents, Greenlees Brothers, 40 Wellington street.
Cameron, Charles, regd. plumber, 219 Cambridge st.; house, 11 Randolph gardens, Crow road (telephone Douglas, No. 86) and at 21 Anderson street, Partick.
Cameron, Chas. H., tobacconist, 250 George st.; ho. 69 Sinclair drive, Langside.
Cameron & Christie Cowan, solicitors, 156 St. Vincent street.
Cameron & Co., valuators and auctioneers, 17 Cambridge st.
Cameron & Co., accountants, 5 West Regent st.
Cameron, David, wine and spirit merchant, 49 Soho street; ho., Cormiston, Burnside, Rutherglen.
Cameron, David, spirit merchant, 79 and 81 Bedford st; ho. Cormiston, Blairbeth road, Burnside.
Cameron, D. E., draper and clothier, 192 and 196 Main street, Maryhill; res., Airlie, Balmore, Stirlingshire.
Cameron, David (of Allan Cameron & Son), 40 Claremont street
Cameron, Davidson & Co., provision merchants, 86 Govan street.
Cameron, Donald R., L.D.S., surgeon-dentist, 118 Sauchiehall st.; ho. Ardersier, 59 Langside road, Newlands.
Cameron, D., 3 Camphill st.
Cameron, D. M., tobacconist, 288 Cathcart road; ho., 164 King's Park road.
Cameron, D. (at J. P. Harrington, Ltd.); ho., 17 Tassie street, Shawlands.
Cameron, Donald, postman, 126 W. Graham st.
Cameron, Rev. Donald, M.A., St. Paul's United Free Church; house, 35 Windsor terrace.
Cameron, Douglas F., accountant, 467 Shields rd.
Cameron, Duncan, Darngavil Coal Co., Ltd., N.B.R. Sword street; ho. 8 Firpark terrace.
Cameron, Duncan, chief goods manager, Cal. Rly., 302 Buchanan street; ho., Rathkeltair, Merrylee road, Newlands.
Cameron, Duncan, electrical engineer, 10 Blackie st, Overnewton.
Cameron, Ebenezer, Salvage Corps, 37 North Albion street.
Cameron, Evan (at J. S. Fry & Sons, Ltd.); res. Mirrenzi, Whitefield avenue, Cambuslang.
Cameron, Ewen, G.P.O.; house, 26 Lyndhurst gardens.
Cameron, Frederick, grocer, 462 Victoria road.
Cameron, George, produce merchant, 76 Ingram st.; res. Benard, Giffnock.
Cameron, George, & Co., Ltd., timber importers, 124 St. Vincent st.; tel., No. 944 Argyle.
Cameron, George, ironmonger, fancy goods merchant, &c., 114 Woodlands rd.
Cameron, Geo. J., writer and N.P. (of Crawford, Herron, & Cameron), ho. Inverneil, Merrylee road, Newlands.
Cameron, Gilbert (at James Boyd & Sons, Paisley); ho. Esslemont, Woodend dr., Jordanhill.
Cameron & Hall, joiners and builders, Kirkburn ave., Cambuslang; ho. 198 Main st., do.
Cameron, Sir Hector C., surgeon, 18 Woodside crescent.
Cameron, Herriot, & Co., Ltd., manufacturers of Cameron's coffee essence, "Arabian" coffee essence, Cameron's health salts, "C. M." cream of tartar baking powder, and wholesale coffee and spice dealers, 139 Brook street, Mile End
Cameron, Hugh, M.A., F.E.I.S., headmaster, Milton Public School; ho. 21 Kelvingrove st.
Cameron, Hugh, 132 Kent road.
Cameron, H., & Son, bootmakers, 603A Govan road; ho., 6 Baird street, Govan.
Cameron, Hugh R., claim inspector, Buchanan Street Goods Station; ho. Annavale, Bishopton.
Cameron, H. Scott, manager of Vaudeville, 28 Argyle street; ho., 69 St. George's road.
Cameron, Jas., Ltd., printers, lithographers, wholesale and manufacturing stationers, 100 Cowcaddens st.
Cameron, James, registrar of births, &c., Pollokshields district, 419 Shields rd.; ho. 120 Dixon avenue.
Cameron, Jas., wright and joiner, 30 Hospital st.; ho. Hollis, Lenzie
Cameron, James, F.F.S. (successor to R. G. Stirling & Cameron, measurers), 104 West George street; house, 10 Carrington street.
Cameron, James, butcher, 4 Henrietta pl., Scotstoun; ho. 115 Camperdown road, do.
Cameron, J. W. (of the late firm of N. & J. W. Cameron), house factor, auctioneer, licensed valuator, accountant and treasurer to the Eastwood School Board, Sun buildings, 121 West George st., and 23 King st., Pollokshaws; ho. Minaville, High Shawlands.
Cameron, James (of Robert Cutting & Co.); house, Glenshira, Crookston.
Cameron, James F. (of Walker & Cameron), 89 Hyndland road, Hyndland.
Cameron, Jas., draper and clothier, 33 Westmuir st.; ho., 11 Woodend place, Shettleston.
Cameron, James, joiner and builder, The Hollos, Lenzie.
Cameron, James Wilson, M.B., C.M., D.P.H., physician, 36 Apsley place, s.s.
Cameron, James W. (of Nicol Cameron & Son), 140 West George street.
Cameron, James, journalist, 1298 Argyle street.
Cameron, James A., agent, Bank of Scotland, 104 Hope street.
Cameron, J. M'F., secy. Clan Cameron Association, 38 Batson street
Cameron, J. Clelland, butcher, 41 and 369 Clarkston rd., Cathcart; ho. 12 Manse brae.
Cameron, J. (of Angus & Cameron), ho. 51 Pollok st.
Cameron, J. Burns, 338 Duke st., Dennistoun.
Cameron, John, grocer and provision merchant, 22 Elderslie street; house, 27 Blythswood drive, west.
Cameron, John, Portland house, 55 Albert drive, Pollokshields.
Cameron, John, & Co., timber merchants and saw millers, Maxwell road, Shieldhall, Govan.

Cameron, John, Assessments Office; house, 1 Knowe terrace, Lambhill.
Cameron, John J. (A. & J. Main & Co., Ltd.), house, Norwood, Hamilton.
Cameron, John, postman, 59 Kelvindale street.
Cameron, John L., manufacturer, shirtings, 21 Argyle st.; ho. 149 Stanmore road, Mount Florida.
Cameron, John, Camero Foundry, 41 Hope st.; ho. 28 Maxwell road.
Cameron, John D. (of M. Bryce & Son); ho. 51 Rupert street.
Cameron, J. & P., general carriers, contractors, and agents for the North British Railway in connection with the Great North of Scotland, Highland, Caledonian, and all Railways in England and Wales, via East Coast, West Coast, Midland, and Gt. Central routes; head offices, 176 Buchanan st.; goods receiving offices, 30 James Watt street, 82 Great Wellington street, 1031 Argyle street, Brunswick street, 83 Garngad road, 389 Parliamentary road, and at High street, Queen street, Stobcross, Camlachie, Sighthill, General Terminus, Partick, and Govan Stations. Telephone Nos., 1021 and 2233 Douglas; telegraphic address, "Camerons," Glasgow.
Cameron, John (of John Cameron & Co., Shieldhall), ho., South park, Drumoyne avenue, Govan.
Cameron, John, Post Office engineer, 21 Drury st.; ho. 3 Westminster gdns., Hillhead.
Cameron, John, manager, Insurance Co., Ltd.; ho. Beaumont, Cambuslang.
Cameron, John (of Muir, Toward & Co.), 244 Nithsdale road.
Cameron, John, jun. (of Campbell, Cameron & Co.), Portland house, Pollokshields.
Cameron, John, hosiery manufacturer, 122 West st., Tradeston.
Cameron, John A., missionary, St. John's Parish Church Halls, Young st.; ho. 25 Bellgrove st.
Cameron, John, plumber, 7 Wilson street, Hillhead.
Cameron, J., assistant governor, Barnhill Poorhouse.
Cameron, Joseph (Dempster, Moore & Co. Ltd.), ho. Dunard, Lenzie.
Cameron, Kenneth (of Grant, Cameron & Curle), res. Briarfield, Uddingston, west.
Cameron's Restaurant, 122 St. Vincent st. Tel. No., Nat., 2010 Argyle; ho. 1 Erskine avenue, Dumbreck.
Cameron, Murdoch, M.D., F.F.P.S.G., Regius Professor of Midwifery in the University of Glasgow, 9 Lyndoch pl. Telephone Nos., Nat. 276 Charing cross; P.O. 4767.
Cameron, M. B. (of M. B. Cameron & Co.); ho. 1 Grantlea terrace, N. Mount Vernon.
Cameron, M. B., & Co., chemical merchants, exporters, coal tar, pitch, creosote oil, 69 Buchanan street.
Cameron, Neil, minister, St. Jude's, Jane street; ho. 216 West Regent street.
Cameron, Nicol, & Son, auctioneers, house factors, and valuators, 140 West George street, and 109 King street, Pollokshaws.
Cameron, Nicol (of Nicol Cameron & Son); house, Gowanbrae, Mansewood, Pollokshaws.
Cameron, Nicol F., writer (of Clark & Cameron), ho. 1 Doune gardens.
Cameron, Peter, clerk (Wm. Rome, lathsplitter); ho. 26 Mansfield street, Partick.
Cameron, P. H., painter and decorator, 26 Main st., Bridgeton; ho. 52 Garthland drive, Dennistoun.
Cameron, Robert, & Co., Swiss machine embroiderers, 18 Dundas st., s.s.
Cameron, Robert, flesher, 399 Garscube road; ho. 568 Dobbie's loan.
Cameron, R. J., & Co., drysalters, 101 St. Vincent street; house, 12 Mount Stuart street.
Cameron, R. Thom (of Thom & Cameron, Ltd.), 10 Mariscat road, Pollokshields.
Cameron, Robert (of Grischotti & Co., Ltd.), 141 W. George st.; ho. 12 Mount Stuart st., Shawlands.
Cameron, R., plumber and sanitary engineer, Clydebank and Old Kilpatrick.
Cameron & Roberton, Ltd., ironfounders, Southbank Ironworks, Kirkintilloch.
Cameron, Samuel J. M., M.B., B.Ch., 30 Lynedoch st. Tel., Nat., 5 Charing cross.
Cameron, Samuel, timber measurer, home and foreign Prince's Dock; ho. 317 Paisley road, W.
Cameron, S. (of Morrison & Cameron); ho. 11 Walmer terrace, Ibrox.
Cameron, Simon, traveller (Steel, Coulson & Co., Limited), ho. The Mound, Uddingston, W.
Cameron, Simon (buyer of heavies, Anderson's Tron Warehouse), ho. 14 Aberfoyle st., Dennistoun.
Cameron, Simon, wine and spirit merchant, 163 Kidston street.
Cameron & Sons, brush makers, 119 Bain street.
Cameron, Rev. Thomas, 12 Montgomerie street, N. Kelvinside.
Cameron, Thomas (of R. Cameron & Co.), 80 Dundrennan road, Langside.
Cameron, Thomas, dairyman, 8 Clarendon street, Partick.
Cameron, Thos., boot-top manufacturer, 69 London street.
Cameron, Thomas, secretary, Chamber of Commerce; res., Cora Linn, Hamilton.
Cameron, Thos., dairyman, 248 Crow road, Partick; house, 244 do.
Cameron, Wm. (at Geo. Chalmers, 121 West George st.); ho., 16 Ann st., Hillhead.
Cameron, Wm., carriage and motor hirer, Garngaber avenue, Lenzie.
Cameron, Wm., cashier, Caledonian Insurance Co.; house, 19 Park drive, Rutherglen.
Cameron, William, cashier (of Macdonald, Fraser & Co., Ltd.), ho. Craigneuk, 5 Broompark drive.
Cameron, Wm., dairyman, 31 Canal street, Port Dundas; ho. 33 do.
Cameron, Wm. M., iron and steel merchant, 2 Byres road, Partick.
Cameron, Wm. D. (at D. M. Stevenson & Co.); ho. 136 Stanmore road, Mount Florida.
Cameron, W. N., at St. Rollox Chemical Works, 229 Castle street.
Cameron, Mrs. A. M., 338 Duke st., Dennistoun.
Cameron, Mrs. R. W., 52 Lawrence place.
Cameron, Misses, dress and mantle makers, 28 Rupert st.
Cameron, Miss, greengrocer, 354A Sauchiehall street.
Cameron, Miss Sarah, newsagent, 694 Rutherglen road.
Cameron, Miss Mary, draper, 86 Main st., Bridgeton; house, 220 Dalmarnock road.
Cameron, Agnes W., M.B., B.Ch., 9 Lynedoch pl.
Cameronians (7th) Scottish Rifles, Headquarters, Coplaw street.

Camisolo (The) Mine, Ltd., 89 W. Regent st.; T. Watson Duncan, secy.
Camlachie Conservative Association, 15 and 21 David street.
Camlachie Institute, 68 Great Eastern road; John Hannah, hon. secy.
Camlachie Police Station, 60 Great Eastern road.
Cammell Laird & Co., Ltd., Sheffield, special representative, Andrew Robertson, 52 St. Enoch sq.; telephone No. 7409 Central.
Cammell Laird & Co. (Lmtd.), Sheffield, steel manufacturers, shipbuilders, engineers, boiler makers; manufacturers of armour plates, projectiles; marine, crank, and propellor shafts; steel forgings and castings for locomotives, shipbuilders, electrical and general machinery; special, Siemens and Bessemer steel tyres and axles for locomotives, carriages, and waggons; locomotive crank axles; railway bearing, buffing, and spiral springs; buffers; all classes of tool steel, mining steel, high speed steel; special "H R D" tool steel for re-turning tyres and other very hard work; best refined crucible steel files; patent "Perfected" sand blast sharpened files; steel rails and fishplates, billets, blooms, bars, &c Representatives—Geo. J. Robson & Co., 130 West Nile st. Telephone No. 3189 Douglas.
Cammock, Wm. (of W. E. & A. J. Annan, writers), ho., 17 Rodger drive, Rutherglen.
Campbell, Achnach & Co., wholesale and export waterproof and indiarubber manufacturers, Thistle Rubber Mills, 110 and 112 Commerce street; tele. 1927 South (3 lines).
Campbell, Adair (of J. & W. Campbell & Co.), res. Rockbank, Helensburgh, Dumbartonshire.
Campbell, Adam, clerk, secy.'s office, G. & S. W. Railway.
Campbell, Alex. (of Alex. Campbell & Co., 90-94 Albion street), res. Holmhead house, Cathcart.
Campbell, Rev. A. F., minister of Grant Street U.F. Church; ho. 17 Wilton mansions, Kelvinside, N.
Campbell, Alex., & Co., fruit brokers, 90-94 Albion street.
Campbell, Alexander (of Campbell & Tudhope), 45 Cranston st.; res. Annfield, Bishopbriggs.
Campbell, Alex., writer (of Mackenzie, Roberton & Co.); ho. 10 Great Western terrace.
Campbell, Alex., 518 Victoria road, Crosshill.
Campbell, Rev. A. J., B.A, Cantab. clergyman, St. John's Parish Church; ho., 32 India st.
Campbell, A., & Co., printers and wholesale manufacturing stationers, &c., 56-62 Hutcheson st.; telephone No. 123 Bell.
Campbell, Alex. M (of Campbell & Macintosh, 73 Dunlop street); ho., 16 Clifford street, Ibrox.
Campbell, Rev. Alexander Cameron, physician and surgeon, 115 North Montrose street.
Campbell, A. M. (of Campbell Bros. & Coy., warehousemen); ho., 115 Roslea dr., Dennistoun.
Campbell, Alex. (of Campbells, Downes, & Co., Ltd.), ho. Torwood, 51 Albert dr., Pollokshields.
Campbell, Alex., plasterer, 14 West Russell st.
Campbell, Alex., physician, 987 Govan rd.; house, 1 Brighton ter.
Campbell, Alex. M., cashier (at John Stewart and Co., Glas., Ltd.), ho. 8 Crossflat cres., Paisley.
Campbell, Alexander & Co., warehousemen, 653 Great Eastern Road, Parkhead; ho. 312 Westmuir street.
Campbell, Alex., tailor, 455 St. Vincent street.
Campbell, A., & Co., blouse and skirt manufacturers, 78 M'Alpine street. Post Office telephone 1069; telegraphic address, "Blouses," Glasgow.
Campbell, Alex. (of Campbell & Co., 108 Waterloo st.), house, 26 Brisbane st. Greenock.
Campbell, Alex. (of A. Campbell & Co., 78 M'Alpine st.); ho. 40 Derby street.
Campbell, Alex. (of A. & D. Campbell & Co.), res. Valdemosa, Kennishead.
Campbell, Alfred, gas meter inspector, City Chambers; house, 78 Park drive, south, Whiteinch.
Campbell, Allan, detective chief inspector, Northern Police; ho., 54 Scott st., Garnethill.
Campbell, Allan (Aitken, Campbell & Co., Ltd.); house, Innishowen, Eastwood avenue, Giffnock.
Campbell, Andrew (John Smith & Son, 5 Dixon st.); house, 115 Cartvale road, Langside.
Campbell, Andrew A. (at C. & J. Robertson's), res. Lennemohr, Giffnock.
Campbell, Andrew, stationer and newsagent, 599 Dumbarton road, Partick, W.
Campbell, Andrew (at Alex. Hope, jun., & Co., Ltd.), Alwyne, Riddrie Knowes, Riddrie.
Campbell, Andrew (of Campbell & Breckenridge), ho. 170 Woodlands road.
Campbell, Andrew, watchmaker and jeweller, 248 Garscube road; ho. 13 Wilton drive.
Campbell, Andrew, & Co., shipwrights, engineers, blacksmiths, ship-painters, boatbuilders, and blockmakers, 150 Govan road, Mavisbank.
Campbell, A. & D., & Co., wholesale warehousemen, 73 Mitchell st.
Campbell, Angus, B.A., teacher, Holmlea Public School; ho. 50 Dixon avenue. Crosshill.
Campbell, Angus, & Cochran, writers, 55 West Regent street.
Campbell, Anslow (of Jardine & Campbell), residence, Glenara, Lenzie.
Campbell, Sir Archd., Bart., of Succoth, Garscube house, Maryhill.
Campbell, Archd. (of Thomson & Campbell), res. Kilmory, Kilmacolm.
Campbell, Archd. (of Wm. Clark & Son, 100 John street); house, 35 Falkland mansions.
Campbell, Archd., Hope & King, Ltd., exporters and wine merchants, 103 Bath street, by Royal Warrant brewers to His Majesty, Argyle Brewery, Edinburgh; proprietors of Braemar Old Highland Whisky, and Dew of Killarney Old Irish Whisky; agents for A. de Luze & Sons, Bordeaux; Hoare & Co., Red Lion Brewery, London; telephone No., Douglas 541 (2 lines); telegrams, "Braemar, Glasgow."
Campbell, Arch. jun., British Westinghouse E. & M. Co., Ltd.; ho. 1201 Argyle street.
Campbell, Archd. J, general manager (Wm. Beardmore & Co., Ltd., Dalmuir, N.B.); ho., Melbourne House, Dalmuir.
Campbell, Archd., wholesale draper and remnants, 6 Mordaunt street; ho. Glengarry, Cambuslang.
Campbell, Archibald, cemetery superintendent, Riddrie Park Cemetery, Millerston.
Campbell, Arch. D., writer (of Jameson, Maclae & Baird); res., Georgeville, Kilmacolm.
Campbell, Archd., traffic dept., Clyde Navigation; ho. 63 Marlborough ave., Broomhill, Partick.
Campbell, Archibald A. (of John M'Kinnon & Son); ho., 14 Burnbank gardens.

Campbell, Archd. D. (of Campbell & Co., musical instrument makers, 114-116 Trongate); house, Helenslea, Lansdowne avenue, Jordanhill.
Campbell, Rev. Archibald, S.J., Catholic clergyman, St. Joseph's, 40 North Woodside road.
Campbell, Archibald, grain and commission merchant, 27 Hope st.; ho. 122 Kenmure st.
Campbell, Archd. (of Andw. Campbell & Co.), ho. Park Lodge, 62 Albert drive, Pollokshields.
Campbell, Archd. Thomson, physician and surgeon, 48 Belmont gdns.
Campbell, A. & D., drapers, 123 Norfolk street.
Campbell, Barr, & Peddie, wholesale cabinetmakers, upholsterers, and upholsterers' furnishers, bedding manufacturers, &c., 99 Maxwell street.
Campbell, Binnie, Reid, & Co., engineers and iron and brass founders, Greenfield Foundry and Engineering Works, Hamilton.
Campbell, Right Revd. Bishop, 11 Woodside terrace, W.
Campbell & Breckenridge, painters, decorators, and paperhangers, 217 Hope street.
Campbell Bros., & Co., warehousemen, 68 Parnie street.
Campbell & Calderwood, engineers and boilermakers, Murray street, Paisley.
Campbell, Cameron, & Co., cabinetmakers and upholsterers' furnishers, 195 Argyle st.
Campbell, Charles, iron broker, 12 Waterloo street.
Campbell, Charles, bird dealer and cage maker; ho. 161 Shamrock street.
Campbell, C., draper, 22 South Portland street; house, 66 Castle road, Cathcart.
Campbell, Colin, wine and spirit merchant, 67 Castle street and 2 Glebe street; ho. 309 Golfhill drive, Dennistoun.
Campbell, Colin (of M'Symon & Potter), ho. 52 Sherbrooke avenue, Maxwell park.
Campbell, Colin (of Campbell & Hattan); ho. Lorne, 49 St. Andrew's drive.
Campbell, Colin, secy., Clan Campbell Society; ho. 356 Scotland street, s.s.
Campbell, Colin, moneyler der, 26 Chisholm street.
Campbell & Co., musical instrument makers and repairers, 114-116 Trongate; established 1840.
Campbell & Co., sack and bag merchts. (new and second hand), 108 and 110 Waterloo street.
Campbell & Co., soap manufacturers, 360 and 362 Gallowgate.
Campbell, Cuthbert C. (of Gebbie & Co., 27 Jamaica street); ho., 153 Buccleuch street, Garnethill.
Campbell, Daniel, printer and stationer, 180 Parliamentary rd. and 130 Stirling rd.; printing office, 174 Cathedral st.; ho. 26 Hopetoun place.
Campbell, Dan., 24 Glasgow street, Hillhead.
Campbell, Daniel, agent The Clydesdale Bank, Ltd., 2 St Enoch sq.; ho. 37 Melville st., Pollokshields.
Campbell, Daniel, Town Clerks' Office, City Chambers; ho. Knowe terrace, Giffnock.
Campbell, David (of Campbell, Achnach & Co.), ho. Craigmont, 33 Newark drive, Pollokshields.
Campbell, D. Fraser, manufacturers' agent, 57 Miller st.; ho. Craigend, Bridge-of-Weir.
Campbell, David (of T. B. Campbell & Sons, Ltd.), 26 Newton street.
Campbell, D. Russell, manager (Merklands Foreign Animals Wharf, Partick); house, 59 Marlborough aven., Broomhill.
Campbell, David, manager of the S.C.W.S. printing dept., Shieldhall; ho 27 Katherine drive.
Campbell. David C. (at M. Risk & Sons, Ltd.); ho. 1 Blenheim drive, Jordanhill.
Campbell, David, & Son, distillers, 39 Renfrew street.
Campbell, David D., motor car hirer, 35 Ashton lane; ho. 151 Byres road.
Campbell, David, fruiterer, 52 Alexandra parade; ho. 9 Glenfield street.
Campbell, Donald (at T. B. Campbell & Sons, Ltd.), 28 Queen Mary avenue, Crosshill.
Campbell, Donald (of Campbell & Hall, Ltd.), house, Glenlee, Albert road, east, Crosshill.
Campbell, Donald, & Son, painters and decorators, 229 St. Vincent street, and 1576 Great Western road, Anniesland; house, 6 Windsor street.
Campbell, Donald, wine and spirit merchant, 112 King st., s.s., and 45 West st., s.s.
Campbell, Donald (of Malcolm Campbell, Ltd.), ho. 2 Hatfield drive, Kelvinside.
Campbell, Donald (of A. & D. Campbell & Co.), 73 Mitchell street.
Campbell, Donald, watchmaker, 21 Garriochmill rd.; house, 5 Tillie street.
Campbells, Downes & Co., Ltd., timber merchants and saw millers, Windsor Saw Mills, Princes st., Govan.
Campbell, Dugald, wholesale confectioner and shop outfitter, 122 Kent road.
Campbell, Dugald (of P. & A. Campbell, Govan), res. Grahamston, West Kilbride.
Campbell, Dugd. (G.P.O.), 93 Battlefield avenue.
Campbell, Dugald (of A. & D. Campbell & Co.), ho. 143 Balgray hill, Springburn.
Campbell, Duncan, & Son, manufacturing stationers, 96 St. Vincent street.
Campbell, Duncan (of Duncan Campbell & Son), house, 14 Burnbank gardens.
Campbell, Duncan, assistant postmaster, G.P.O.; ho. 26 Carmichael place, Langside.
Campbell, Duncan, provision merchant, 309 Garscube road; ho. 284 Great Western road.
Campbell, Duncan, chief sub-editor, *Glasgow Herald*; ho. 25 Mossgiel road, Newlands.
Campbell, D. Murray (of Campbell & Hall, Ltd.); house, 28 Queen Mary avenue, Crosshill.
Campbell, D., draper, 144 Garngad road.
Campbell, D., commission agent, 52 Virginia street; house, 19 Clifford st., Paisley road, West.
Campbell, Duncan, Colonel, 10 Lynedoch place.
Campbell, D. P., Captain, assistant harbour master, 16 Robertson st.; ho. 44 Terregles ave., Pollokshields. Telephone, 436 Pollokshields.
Campbell, E. F. (at Edward & Sons); ho. 5 Muirend gardens, Cathcart.
Campbell, Edward (at J. & W. Campbell & Co.'s); house, 17 Lilybank gardens, Hillhead.
Campbell & Farmer, Paragon Palace, 403 Cumberland street, s.s.
Campbell, F. Stewart, M.D., physician and surgeon, 19 Westercraigs, Dennistoun.
Campbell & Ferguson, sausage skin and spice merchants, 129 Hill street, east.
Campbell, Fred. T. (of James Boardman, die sinker); ho.. 182 Kings Park road, Cathcart.
Campbell & Fulton, ladies' underclothing manufacturers, 11 Dunlop st.; ho., Overlea villa, Newlands rd., Newlands.

Campbell & Galt, ladies' tailors, 480 Springburn road.

Campbell Gas Engine Co., Ltd. (The), gas and oil engines, suction gas producer plants and pump makers, 104 Bath street.

Campbell, G B., engineer, The Glasgow Steel Roofing Co., Ltd.; res. Rockcliffe, Lambhill.

Campbell, G. Wands, teller, N.B. of S., Crosshill; ho. 94 Stanmore road.

Campbell, George D. (with Paul Campbell & Sons, Ltd., Silvergrove st.); ho. 253 Albert rd., Pollokshields.

Campbell, Geo. L. (of Aitken, Campbell, & Co., Ltd.), res. Coila lodge, Prestwick.

Campbell, Geo. T., manager, Scottish Seed Co., 129 Westerlea terrace.

Campbell, George T., dental consulting rooms, 6 Dumbarton road, Clydebank.

Campbell, G. & R., plumbers and gasfitters, 28 Braid st.

Campbell, Gordon, general draper, 356 Cumbernauld road; res., Coatswood, Blairtum drive, Burnside.

Campbell & Gordon, whisky merchants; sole agents, Greenlees Bros., 40 Wellington street.

Campbell & Hall Ltd., ship chandlers, yacht furnishers, and flag makers, 94 Broomielaw.

Campbell & Hattan, coppersmiths and brassfounders, makers of vacuum pans, fire and steam stills, brewing coppers, and every description of copper and brass work for marine and locomotive engines, Kinning Park copper works, 239 St. James' street, Paisley road; telephone Nos., Nat., 1542 S.S.: K.P. 294; telegraph, "Vacuum," Glasgow.

Campbell & Henry, wholesale grocers, tea and sugar merchants, and importers, 19 and 21 Low Green street, St. Andrew's square; telephone Nos. P.O., 353 Bell; National, 205 Tron; telegrams, "Argyle."

Campbell, Hugh, chief collector, accounts office, 318 Parliamentary road; ho. 138 Garthland drive.

Campbell, H. C., agent for spanners, 94 Broomielaw.

Campbell, Hugh A., typewriter mechanic, 42 Bank street.

Campbell, Hugh, architect, 156 St. Vincent street; ho. Coislader, Dargarvel avenue, Dumbreck.

Campbell, H. Y., fruiterer, 1417 Dumbarton road; ho. 105 Camperdown road.

Campbell, Rev. H., Rose Street U.F. Church; house, 6 Balmoral cres., Crosshill.

Campbell, Hugh G. R. (at Jas. Brown's, 131 Buchanan street); ho. 60 Albert drive, Crosshill.

Campbell, H. A. (of Jardine & Campbell); ho. 137 Albert road, Langside.

Campbell, Hugh H., house factor and insurance agent, 137 Main street, Cambuslang; ho. 28 West Coats road, do.

Campbell & Isterwood, Ltd., electrical engineers, 1103 Argyle st.; representative, F. W. Patrick.

Campbell, James, & Co., packing-box, zinc and tin case makers, 17 and 19 Little Hamilton street.

Campbell, Jas., garden contractor and coal agent, 25 Ruthven st., Kelvinside.

Campbell, James, poultry & egg salesman, 100 Stockwell street; ho. Benbow, 5 Myrtle park, Crosshill. Telegrams, "Favourite, Glasgow"; telephones, 1698 and 1699 Bell.

Campbell, James (at John Broadfoot & Sons, Ltd.), ho. 13 Thornwood gardens, Partick, W.

Campbell, James (Carstairs, Hunter & Campbell); res. 38 Keir st., Pollokshields (tel., 306 Pollokshields) and Bredisholm cottage, Baillieston (tel., 40 Baillieston).

Campbell, James (of James Campbell & Co.), ho. Inchmurrin, Whitecraigs.

Campbell, Jas., baker and confectioner, 545 Cathcart road; ho. 542 do.

Campbell, James, cashier, 137 St. Vincent street; ho. 278 Allison street.

Campbell, James, general manager, Ferguson & Forrester, Ltd.; house, 134 Hyndland road, Hyndland.

Campbell, James, plumber and smith, 15 Gibson st., Hillhead; ho., 155 Henderson street.

Campbell, James, confectioner, 151 James street, Bridgeton; ho. 142 do.

Campbell, James C. (of J. & W. Campbell & Co.); ho. 11 Park circus.

Campbell, James E., slater and plasterer, 118 St. Vincent lane.

Campbell, James M., wine and spirit merchant, 46 New Dalmarnock rd.; ho. 6 Limeside avenue, Rutherglen.

Campbell, James Hamilton, M.B.C.M., surgeon, 5 Clarence drive; telephone No. 736 Partick.

Campbell, Jas. G. (J. Pattison & Co.), house, 134 Cambridge drive, North Kelvinside.

Campbell, James, joiner, 69 Robertson lane; house, 175 Langside road, Crosshill.

Campbell, James, pewterer, 114 Trongate.

Campbell, Jas. (agent for the Calmon Asbestos Co., Ltd., Geo. Banham & Co., Ltd., for belting and canvas hose, J. W. Nunns & Co., for engine packings, Moller & Co., for iron wood screws), 4 West Nile st.; telephone No. 2144 Central; ho. 70 Buccleuch street.

Campbell, James R. (Ressick & Campbell); house, Kirkfield, Renfrew.

Campbell, James (of John Campbell, wine merchant); ho., 4 Melrose gardens, Kelvinside, N.

Campbell, Jas. M. (Campbell & Philp); ho. Muirholm, Cardross.

Campbell, James W., M Sc., engineering lecturer, The Royal Technical College.

Campbell, James, flesher, 107 Cumberland st., S.S.; ho., 171 Hospital street.

Campbell, James, 168 West George st.; ho., 3 Albert rd., East, Crosshill.

Campbell, J., boot and shoe maker, 22 Stewartville st., Partick.

Campbell, J. B., draper, 135 Oxford st.

Campbell, J. F. & Co., cabinetmakers and upholsterers, house furnishers, 19 to 25 Sauchiehall st. and 148 and 152 W. Nile st.

Campbell, J. B., photographic apparatus maker, 163 Renfield street.

Campbell, J. R. (at P. Henderson & Co's.), house, Riverton, St. James' road, Cathcart.

Campbell, Dr. J. Young, physician and surgeon, 1 Buckingham sq., Govan.

Campbell, J. D., writer (of Borland, King, Shaw & Co.), ho, 10 Kensington gate, Kelvinside, W.

Campbell, J. Archibald, bacteriologist, Royal Infirmary; ho., 268 Nithsdale road, Dumbreck.

Campbell, J. & S., ladies' and children's outfitters, 13 Queen Margaret pl.; ho. 97 Oxford drive.

Campbell, J. & W. & Co., warehousemen, 137 Ingram street.

Campbell, J. Munro, physician and surgeon, Cairntable, 41 Newlands road.
Campbell, J. M., baker, Maverton buildings; house, Minnieville, 22 Busby rd., Giffnock.
Campbell, J. H., 20 Strathyre street, Shawlands.
Campbell, John, spirit merchant, 94 Wellington lane; ho. 388 Gt. Western road.
Campbell, John L. (at R. Morton & Sons, 34 Albion st.); ho. 25 Stanmore rd., Mt. Florida.
Campbell, John, commercial traveller, 31 Minard road, Crossmyloof.
Campbell, John L. (of Campbell & Son), house, 37 Garnethill street.
Campbell, John, 10 Grantly gardens, Shawlands.
Campbell, John, factor (at Wm. Kennedy's, Ltd.), 40 Merkland st., Partick; ho. 22 do.
Campbell, John, grocer, Main street, Cambuslang; res. Fairholm, Greenlees road, do.
Campbell, John M., F.E.I.S., head master, Sir John Neilson Cuthbertson Public School; ho. 44 Rowallan road, Broomhill.
Campbell, John, jun. (of Aitken, Campbell & Co., Ltd.), ho. Overdale, Busby.
Campbell, John, shipmaster, 17 Dundas st., s.s.
Campbell, John MacNaught, F.Z.S. curator, Art Gallery & Museum (Kelvingrove); ho. 6 Franklin terrace.
Campbell, John (of Wm. Connal & Co.), ho. 3 Bute gardens.
Campbell, John, revolving shutter and sunshade maker, 359 St. Vincent st; ho. 366 do.
Campbell, John W. (of Campbell & M'Rae), ho. 205 Albert road, Pollokshields.
Campbell, John (of Irwin & Campbell), house, 20 Bogton Park, New Cathcart.
Campbell, John, & Co., grocers and wine merchants, 232 Dumbarton rd., Partick, 1 Hyndland st., and 1016 Gt. Western road, Anniesland.
Campbell, John, F.C.I.I., branch manager (Atlas Assurance Co, Ltd., and Essex and Suffolk Equitable Insurance Society, Ltd.), 174 W. George street.
Campbell, J. A. & A. D. Hislop, architects, 124 St. Vincent street.
Campbell, John (G.P.O.), 11 Garrioch quad., Maryhill.
Campbell, John, ironmonger, 18 Minard rd.; ho. 31 do.
Campbell, John, Jun., & Co., manufacturers of trunks, portmanteaus, Gladstone and carpet bags, leggings, &c., 17 Brunswick st.; tel. No. 897 Bell, P.O.
Campbell, John, cabinetmaker, 194 Main st., s.s.
Campbell, John, clerk, 84 Wilson street; ho. 16 Whittingehame terrace, Jordanhill.
Campbell, John (of Campbell & Hattan), house, Lorne, 49 St. Andrew's drive.
Campbell, John, postman, 9 Port street.
Campbell, John, restaurateur, 145-147 George st.; ho. 15 Clifford st., Ibrox; P.O. tel. No., 439 Bell.
Campbell, John F., 15 Montgomerie street, N., Kelvinside.
Campbell, John (Savings Bank, 380 Cathcart road, Govanhill), house, 18 King's Park avenue.
Campbell, John S. (of James Boardman, die sinker), ho. 78 St. Andrew's drive.
Campbell, John, jun., chemist, 316 St. Vincent street.
Campbell, John (of Aitken, Campbell & Co., Ltd.), ho., Overdale, Busby.
Campbell, Capt. John (City Line), 146 Hyndland road, Hyndland.
Campbell, John, clothier and outfitter, 6 Oswald st.; ho. Adara, 15 Blairbeth drive, Mount Florida.
Campbell, John C. (at J. B. M'Callum & Sons); ho. 15 Overdale av., Langside.
Campbell, John M., & Son, ship and insurance brokers and export merchants, 31 St. Vincent place.
Campbell, John R. (of John M. Campbell & Son), res. Birkhall, Havelock street, Helensburgh.
Campbell, John L. (of Campbell & Sons); ho. 37 Garnethill street.
Campbell, John Menzies, L.D.S. (Glasgow), D.D.S. (Toronto), L.D.S. (Ontario), surgeon dentist, 180 Hyndland road, Partickhill, West. Telephone, 2640 Western.
Campbell, John, wine and spirit merchant, 297 Hope street; house, Carsluith, Giffnock.
Campbell, John, & Co., tin and coppersmiths and lamp makers, 74 Argyle st.
Campbell, John G., traveller (at Mitchell Bros., Ltd.), Doune villa, St. James' road, Cathcart
Campbell, John H. (of Hamilton & Campbell); ho. 5 Victoria terrace, Mount Florida.
Campbell, John (of Campbell, Cameron & Co.), Oakfield, 9 Maxwell drive, Pollokshields.
Campbell, John, jun. (of Campbell & Hattan), res., Lorne, 49 St. Andrew's drive.
Campbell, John, survey clerk, Electricity Dept., 75 Waterloo st.; ho. 109 Reidvale st.
Campbell, John (Pettigrew & Stephens, Ltd.); ho. Blairlogie, 116 Terregles ave. Maxwell park.
Campbell, John, jun. (of John Campbell, jun., & Co., 17 Brunswick st.), ho. 86 Bowman st., Crosshill.
Campbell, John (of Campbell, Barr, & Peddie); ho. 4 Hamilton drive, W.
Campbell, John, tobacconist, 41 Great Western road.
Campbell, John, wine merchant, bonder and blender, 13 Richard street, 9 Stobcross street, 130 Gloucester street, and 122 Clarence street, s.s.; Tel Nos., 5414 and 1955 Central.
Campbell, Joseph, watchmaker, 103 Saltmarket; house, 39 Apsley place.
Campbell, K., family grocer, poulterer, and provision merchant, 435 Victoria road.
Campbell, Kenneth, wine merchant, 123 and 125 Langlands road; ho. 2 Ralston terrace, Ibrox.
Campbell, Lachlan, wine and spirit merchant, 82 North st.
Campbell & Macintosh, manufacturers, 73 Dunlop street.
Campbell, M'Lean & Co., solicitors, 67 W. Regent street.
Campbell & M'Rae, grocers and tea merchants, 139 Argyle street.
Campbell, Malcolm (of Malcolm Campbell, Ltd.); house, 25 Hughenden rd., Kelvinside.
Campbell, Malcolm, Ltd., nurserymen, florists, confectioners, fruit, vegetable, and potato merchants, 18 Gordon st.; branches, 65 St. Vincent st., 457 Sauchiehall st., 32 Dundas st., 149 New City rd.; and also at railway stations; nurseries, Hughenden rd., Kelvinside; Scotstounhill nurseries, Scotstounhill. Tel. No., Central 2482 (3 lines); tel. address, "Bouquets."
Campbell, Malcolm, M.D., C.M., 16 St. James' ter., Hillhead.
Campbell, M., 333 Maxwell road.

Campbell, Marcus, wine and spirit merchant, 299 Argyle street
Campbell, Matthew, represent. for Mavor & Coulson, Ltd., Glasgow, engineers, &c.; house, Tullisvale place, Uddingston.
Campbell, Matthew, 20 Dixon street; house, 36 Regent Park square.
Campbell, Matthew (of Campbell & Murdoch); ho. Sherwood, Strathaven.
Campbell, M., tobacconist and stationer, 66 Stirling road; ho. 104 do.
Campbell, Matt. B. (of Primrose & Campbell); res. Bonally, Paisley.
Campbell, M. Pearce (of J. & W. Campbell & Co.), house, 9 Lynedoch crescent.
Campbell (The) Medicine Co, 15 Gt. Clyde street.
Campbell, Michael, hairdresser, 199 Garscube rd.; ho. 61 Grove street.
Campbell, Murdo, pawnbroker, Gorbals Loan Co., 6 Norfolk street.
Campbell & Murdoch merchants, 101 St. Vincent street.
Campbell, Neill & Co., stock and share brokers, 14 St. Vincent place. Telegraphic address, "Cerf;" telephone No., 4812 Central (3 lines).
Campbell, Paul & Sons, Ltd., moulding and glass merchants, carvers and gilders, manufacturers of mirror, show card, and picture frames, and overmantels; photo-frames, in plush, leather, and other artistic fabrics, ladies' companions, fancy goods, &c.; plain and fancy box makers; wholesale dealers in paintings, chromos, etchings, autotypes, photogravures, &c.; fine art publishers and manufacturers; office and works, Silvergrove works, Silvergrove st.; London Showroom, 3 and 4 Australian ave., E.C.; telegraphic address, "Plush," Glasgow; tele. No., 58 Bridgeton (2 lines).
Campbell, Peter (of P. & A. Campbell, Govan); res. Grahamston, West Kilbride.
Campbell, Peter, accountant, G. & S.-W. Rly., St. Enoch Station; res. Dalhanna, 18 Dalziel drive, Pollokshields.
Campbell, P. (of Matthew Algie & Co.), ho. Ardleven, Renton.
Campbell, Peter, 105 Camperdown road, Scotstoun.
Campbell, P. & P., Ltd. (Perth Dye Works); 116 Sauchiehall st.; 470 Gt. Western rd.; 189 Albert rd., Pollokshields; 402 Paisley rd., west, Ibrox; 525 Victoria road, Crosshill; 7 Whitehall street, Dennistoun. Telephone, 992 Douglas.
Campbell & Philp, house factors, 103 Bath st.
Campbell, Quentin, silk merchant, 108 Argyle st.; ho. Beechbank, Mount Vernon.
Campbell, Reid & Wingate, architects, 10 Blythswood sq. Tel. No. 459 Douglas; telegrams, "Edifice, Glasgow."
Campbell, Rev. Robert, 4 Craigpark, Dennistoun.
Campbell, R. & A., wool brokers and merchants, 84 Hydepark street.
Campbell, Robert, writer (of Todd & Campbell), res. Westercraig, Brownside rd., Cambuslang.
Campbell, Robert (of John Laird & Co., hamcurers), ho. 2 Woodrow circus, Pollokshields.
Campbell, Robt., plumber and gasfitter, 138 Kent road and 62 Old Dumbarton road; ho., 971 Sauchiehall street. Telephone No.—National, 403 Charing cross.
Campbell, Robert, clothier, 4 Howard street
Campbell, Robert (at D. & W. Henderson & Co., Ltd., 190 Elliot st.); ho. Lyndhurst, Drumchapel.
Campbell, Robert, lieutenant of police, Northern Police Chambers; ho. 58 Wilton st.
Campbell, Robert, L.V.C.M., organist, 43 Westmoreland street, Crosshill.
Campbell, Robert, 7 Bothwell ter., Hillhead.
Campbell, R. G., local manager Royal Insurance Co., Ltd.; house, 5 La Belle place.
Campbell, Robert James, bathmaster, 8 Cranworth street, Hillhead.
Campbell, Robert, wine and spirit merchant, 37 Claythorn st.; ho. Clifton, Gourock.
Campbell, Robert G. (of John Campbell, wine merchant), 344 St. Vincent st.
Campbell, R. W., cartwright, 11 Kent street.
Campbell, Robert, grocer and provision merchant, 57 St George's road, Charing Cross.
Campbell, Roderick, boot maker, 531 Sauchiehall street; house, 68 Lauderdale gardens, Hyndland.
Campbell, Samuel, tailor and clothier, 142 Norfolk st.; ho. 75 Prince Edward st., Crosshill.
Campbell, Smart, & Co., engineers and machine tool makers, 462 and 464 Dobbie's loan.
Campbell & Son, ironmongers and hardware merchants, 1 and 3 Wellfield street.
Campbell & Sons, engravers and stencil cutters, 6 Terrace st.
Campbell, Stewart (of Wm. Clark & Son, 100 John st); ho. 19 Westminster terrace.
Campbell, Thomas R., jeweller and optician, 134 Paisley rd., W.; ho. Rhuvaal, Maryland drive.
Campbell, Thos. (of Thaw & Campbell, builders), house, Pilmar villa, North Mount Vernon.
Campbell, Thos., ironfounder (of Shaw, Glasgow, Ltd., Maryhill Iron Works); ho. Penlee, Bearsden.
Campbell, T. Murdoch, M.A., M.B., &c., physician and surgeon, 120 Dalmarnock street; ho. 9 Winston street, Parkhead.
Campbell, Thomas, wine and spirit merchant, 38 Well st., Partick; ho. 68 Randolph gardens, Broomhill.
Campbell, Thomas, butcher, Hill Street Slaughter House; ho. Craig Gowan, Provanmill road.
Campbell, Thos. B., & Sons (Ltd.), metal and tinplate merchants, agents for copper and brass tubes, sheets, &c.; The Vieille Montagne Zinc Company, Chênée; The Dominion Radiator Co., Toronto, Canada; The Standard Sanitary Manufacturing Co., Pittsburg; 29 Wellington street; telephone Nos., Argyle 575 (3 lines); Central 2422. Works telephone No. 381, Ibrox; country telephone, 575 Trunk.—*See Advt. in App.*
Campbell, Thos. B., & Sons (Ltd.), sheet lead, lead pipe, red lead, and litharge manufacturers, Clyde Lead Works, Cornwall street, Paisley road; office, 29 Wellington street.—*See Adv. in App.*
Campbell, T. H., jr., solicitor, 180 Hope street.
Campbell, Thos. G. (G.P.O.), 9 Garrioch quadrant.
Campbell, Thomas, certified accountant, 116 Hope st.; ho. 46 Kersland street, Hillhead.
Campbell, Thomas, green grocer, 89 Centre st., s.s.
Campbell, T. M. (of Cowan, Brownlie, & Campbell), ho. Beechwood, Woodend avenue, Cathcart.
Campbell & Tudhope, chromo and general lithographers, 45 Cranston st., Cranstonhill. Telephone No., 700 Argyle; telegraphic address, "Litho."
Campbell, Walter, warehouseman, 108 Argyle street; house, 375 Sauchiehall street.

Campbell, William, coal merchant and shipping agent, Port-Glasgow; telegraphic address, "Campbell," Port-Glasgow; telephone No. 19.
Campbell, William Alexander (of J. & W. Campbell & Co.), ho. 9 Woodlands ter.
Campbell, Wm. D., practical gardener, laying out and jobbing, 75 Watt street, s.s.
Campbell, Wm., M.D., 2 Petershill road; ho. 143 Balgray hill.
Campbell, William P., house factor (W. Campbell & Son), 3 Dundas street, city; ho., 21 Monteith row.
Campbell, William Archibald, F.R.C.S. (Eng.), surgeon, 4 Fitzroy place.
Campbell, Wm., 24 Glasgow street, Hillhead.
Campbell, W. H., salesman, The Calico Printers' Association, Ltd.; res. Woodlyn, Anniesdale aven., Stepps.
Campbell, William, M.P.S., chemist and druggist 204 Cathedral street.
Campbell, William S., pastry baker, 53 and 237 Paisley road, W.; house, 15 Clifford street.
Campbell, William (of M'Cormick & Campbell), ho. 8 Roxburgh st., Hillhead.
Campbell, Wm., & Co., wholesale drapery merchants, 75 Buchanan street.
Campbell, Wm. (of Wm. Campbell & Co.), 75 Buchanan street; ho. 100 York dr, Hyndland.
Campbell, W. H. (of John M. Campbell & Son); ho. Daldorch, Catrine, Ayrshire.
Campbell, William, wine and spirit merchant, Vale of Leven spirit vaults, 5 and 7 Dundas street, city, and 86 Abbotsford place; house, 32 Monteith row; telephone No. 3815 Douglas.
Campbell, Wm. (of Scottish Mercantile Agency), ho. Dunord, 3 Mount Stuart road, Rothesay.
Campbell, W. A., G.C.W.W., 45 John street; ho. 78 Grange road, Langside.
Campbell, Wm. (at The King Insurance Co., Ltd., 157 W. George st.); res. Lennemohr, Giffnock.
Campbell, Wm., metal refiner, 97 King st., city.
Campbell, Wm., cutter, 315 Crown st.
Campbell, Wm. (of Arch. Campbell, 27 Hope street); ho. 122 Kenmure st., Pollokshields.
Campbell, Wm., & Co., hay, straw, and grain merchants, Govan Grain Store, Shaw st., Govan; ho. 8 Bellahouston terrace, Ibrox.
Campbell, Wm., iron, steel, and metal merchant, 394 Paisley rd.; ho. 5 Edmiston ter., Ibrox.
Campbell, W. J., plumber and gasfitter, 196 South Wellington st.; ho. 17 Corrie grove, Cathcart.
Campbell, Wm L, assistant registrar of births, &c., Kelvin district; ho. 1 Dudley drive, Partickhill.
Campbell, William, G.P.O.; ho., 193 Holmlea road, Langside.
Campbell, W., & Son, accountants, house factors, fire, life, and plate-glass insurance agents, 3 Dundas street, city.
Campbell, William, stockbroker (of Campbell, Neill & Co.); ho., Woodburn, Uddingston.
Campbell, W. R. O. (at Saracen Foundry, Possilpark); ho., 12 Woodstock drive, Newlands.
Campbell, Wm. (G.P.O.); ho. 88 Sinclair drive, Langside.
Campbell, Wm. (of G.P.O.), ho. Craigscorrie, Munro rd., Jordanhill.
Campbell, Wm. (at Irwin & Campbell), 1095 Cathcart road.
Campbell, Wm., jr., dyer (at Auldfield Dye Works), house, Torwood, Maxwell park.
Campbell, Wm. Service, clerk, 24 George square; house, Woodbine, Croft road, Cambuslang.
Campbell, W. Laurence, & Co., commission merchants, 52 St. Enoch sq.
Campbell, Wm. (manager at P. Dawson, Ltd., 82 Great Clyde street); ho. 40 Queensborough gds.
Campbell, Wm. H. (at A. R. Brown, M'Farlane & Co., Ltd.); ho. 448 Dumbarton road, artick.
Campbell, Wm. W., M.I.Mech.E., engineer and exporter, 82 Gordon st.; res., Tighnuilt, Lochgoilhead.
Campbell, Mrs. Angus, 20 Rothesay gdn, Partick.
Campbell, Mrs. A., confectioner, 8 Drive rd., Govan; house, 15 do.
Campbell, Mrs. Colin, 10 Lynedoch place.
Campbell, Mrs. Duncan, 10 Montgomerie crescent, Kelvinside.
Campbell, Mrs. Margaret, scone baker, 695 Dumbarton rd., Partick; ho., 5 Thorn st., do.
Campbell, Mrs. M. J., 11 Carnarvon street, W.
Campbell, Mrs., stationer, 114 Roebank st.
Campbell, Mrs. Paul, 253 Albert road, Pollokshields.
Campbell, Mrs. Samuel (of Campbell & Ferguson); ho. 2 Broompark terrace, Dennistoun.
Campbell, Mrs., 17 Newton street.
Campbell, Mrs. Wm., 6 Doune terrace, Kelvinside, N.
Campbell, Mrs. G. L., fruiterer, 161 Garrioch rd., Maryhill; ho. 168 do.
Campbell, Mrs., fruiterer, 150 Park road; house, 348 W. Princes street.
Campbell, Mrs., confectioner, 60 Commerce st.
Campbell, Mrs. Agnes, ladies' nurse, 22 Dixon avenue, Crosshill.
Campbell, Miss, stationer and newsagent, 162 Henderson street; ho., 160 do.
Campbell, Miss C., dairy keeper, 7 Aikenhead road; ho. 17 do.
Campbell, Miss K., chandler, 264 Crookston st.
Campbell, Miss, dressmaker, 35 Steven street.
Campbell, Miss, lady superintendent, The M'Alpin Nursing Home, 121 Hill street; telephones Douglas 1882 and 18.
Campbell, Miss, confectioner, 4 Cleveland street.
Campbell, Miss, restaurant, 9 Anderston quay.
Campbell, Miss, electrical and lamp shade maker, 17 Newton street.
Campbell, Miss, Cambridge Servants' Registry, 132 W. Campbell st.
Campbell, Miss M. A., grocer and provision merchant and Post Office, 184 Cathedral st.
Campbell, Miss, Alexandra servant's registry and ladies' agency, 6 Newton terrace, Sauchiehall st.
Campbell, Misses, 13 Woodside cres., W.
Campbell, Miss Elizabeth B., 27 Sandyford place.
Campbell, Annie B., Linby Restaurant, 106 West George st.; ho. Linby, Carmyle av., Carmyle.
Campbell, Jean, maternity nurse, 61 Albert drive, Crosshill.
Campbell, Miss Jessie, matron, Victoria Infirmary.
Campbell, Margaret Ferguson, masseuse, 425 Sauchiehall street.
Campbell, Margaret, dressmaker, 1 Lime street, Whiteinch
Campbell & Watson, Misses, typists, 58 W. Regent street.
Campbell Street (East) U.F. Church, 33 East Campbell st.
Campbeltown and Arran Daily Steamers, 13 Clyde place quay.

Campbeltown and Glasgow Steam Packet Joint Stock Co., Ltd., 13 Clyde place quay; J. L. Macdonald, agent; tel. address, "Davaar."

Campbeltown and Machrihanish Light Railway Coy.; W. Johnstone, secretary, 150 St. Vincent st.

Campbeltown Shipbuilding Co., shipbuilders, Campbeltown (Clyde).

Camperdown Police Office, 24 Camperdown st.

Campion, A., professor of metallurgy, Royal Technical College; ho. Strathview gardens, Bearsden.

Campion, Mrs. Margaret, dairy, 155, 157 Stobcross street.

Campsie, James, painter and paperhanger, 37 Helen st., Govan.

Canada Life Assurance Co. (established 1847), district manager, Alex. Mennie, 190 West George st.; telegrams, "Canadian;" Nat. telephone No. 1544 Douglas; house. 41 Stewarton drive, Cambuslang.

Canadian Agency for Passengers. Thomas Russell, 120 St. Vincent st.

Canadian Agency for Express Parcels and Money to all parts. Dominion Express, 120 St. Vincent st.; tel. No. 6485 Central (3 lines).

Canadian Express Company (agents, Wordie & Co.), 75 West Nile st.

Canadian Express Co., for rapid despatch of parcels, money, &c., to Canada and U.S., 75 Union st.

Canadian Government Emigration Office, 107 Hope st. Agent, J. K. Millar; ho., 33 Roxburgh circus, Cardonald.

Canadian Government Trade Commissioner, 87 Union street.

Canadian Lake Line, agents, Adams Express Co., 70 Buchanan street.

Canadian Leather Co., 64 Gallowgate.

Canadian Northern Railway System (Canadian Northern Steamships, Ltd.), 125 Hope st.; Telephone No., P.O. 3948 Central.

Canadian Pacific Railway Co., Ocean and Rail passenger and freight offices, 120 St. Vincent st. Telephone No. 6485 Central (3 lines).

Canadian Passengers' Booking Offices (Williamson's), 115 Hope street.

Canadian Steamship Office, Allan Bros. & Co. U.K. Ltd., 25 Bothwell street.

Canadian Steamship Office; Donaldson Bros., Ltd., 58 Bothwell street.

Canal Boatmen's Friend Society of Scotland, 162 Port-Dundas road.

Canary Islands (Union-Castle Line), 137 W. George st

Cancer and Skin Institution (The Glasgow) established in 1886, for the treatment of Cancer and diseases of the Skin, 10 Newton ter., Charing Cross; open daily from 11-1 and 2-4 P.M.; surgeon, Dr. H. Murray, F.R.F.P. & S., late senior and consulting surgeon to the Glasgow Cancer Hospital; P.O. telephones — Residence Z312, Institution 4158.—*Vide App.*

CANDERRIGG Colliery Office, Jas. Nimmo & Co., Ltd., 21 Bothwell st.

CANDIE and Redford Colliery Office, James Nimmo & Co., Ltd., 21 Bothwell st.

Candler, G. C., Rhodesia Information Office, 140 Buchanan st.; ho., 4 Doune quadrant.

CANDLERIGGS Branch Post Office, 97 Candleriggs.

Candlish, James (of P. Rintoul, Son & Co.); ho. Benvue, Bridge-of-Weir.

Candlish, T. S., assistant secretary, Stock Exchange; ho. 4 Corrie Grove, Muirend, Cathcart.

CANDLISH Memorial U.F. Church, Calder street; Rev. Jas. Stuart and Rev. W. Fulton, ministers.

Canfield, Richard, Brookwood, 6 Albany street, Coatbridge.

Canniesburn Golf Club, Canniesburn, Bearsden; hon. secy. and treas., Peter G. Ritchie, F.S.A.A., incorporated accountant, 38 Bath st. Telephone, 790 Douglas.

Cannington, Shaw, & Co., Limited, glass bottle manufacturers, 72 M'Alpine street; works, St. Helens, Lancashire; John Gray, agent.

Cant, James (of Cant & Kemp), res. Kilmeny, Ardrossan.

Cant, John (of Cant & Kemp); residence, The Hague; Kilmacolm.

Cant & Kemp, timber brokers, 52 St Enoch square.

Cantrell & Cochrane, Ltd., min. water manufacturers; factories, Dublin and Belfast. Depot for Scotland, 51 & 53 Surrey st.; tele. No. 260 Gorbals.

CAOL Ila Distillery, Islay; office, 4 Bothwell st.

Capaldi, G., ice confectioner, 115 So. Portland st.; ho. 132 do.

Cape Asbestos Company, Limited, mine owners and asbestos manufacturers, South Africa. Factories—London, Turin & Laval. Representatives, R. D. Millar & Co., Caledonian Chambers, Union st.

Cape Colony, Natal, Delagoa Bay, and East Africa (Union-Castle Line), Head Office for Scotland, 137 West George street.

Cape of Good Hope, Natal, Delagoa Bay, and East African Royal Mail steamers, Union-Castle Mail Steamship Co., Ltd.; agents, F. W. Allan & Co., 125 Buchanan st.

Cape (The) Steam Shipping Co., Ltd., shipowners, 145 Queen street.

Cape Town Line of Steamers (Cayzer, Irvine & Co., Ltd.), 109 Hope street.

Cape Town Steamers (Union-Castle Line), 137 West George street

Capes, William J., agent, 118 Queen street; house, Berkeley, Uddingston.

Capie, Samuel, M.B., surgeon, 126B Great Hamilton st.; ho. 287 Duke street,

Cappell, Robert, chemist, 525 Great Western road; ho. 519 do.

Capperauld, John, stationer and tobacconist, 372 Paisley rd.; ho. 105 Shields road.

Car and General Insurance Corporation, Limited, Mitchell & Smith, C.A., 163 W. George st., district managers; tel. address, "Insucar."

Carbarns, John, & Sons, slaters and plasterers, 128 Hunter street and 111 Barrack street.

CARBOLINEUM Wood Preservative (The Glasgow Patents Co., Ltd.), 120 Gt. Wellington st.

Carbon (The) Cement Co. (Lim.), boiler and pipe coverers, manufacturers of all kinds of non-conducting materials. Agents for Jones' silicate cotton, M'Ivers, Dexton & Co., "Dexton" deck covering (jointless flooring), and Courtney's bitumen solutions. Office and works, 20 to 26 West Scotlang st., Kinning Park Tel. Nos., 1893 and 1894 South; telegraphic address, "Upas, Glasgow."

Carbon Paper Supply Co., Ltd., 58 Renfield st.

Carburine Motor Spirit Gas Lighting Improvement Co. Ltd., 370 Pinkston rd.

CARDIFF Coal (The Penrikyber Navigation Colliery Co., Ltd.), agents, F. W. Allan & Co., 125 Buchanan st.

Cardiff Steam Packet Office, Wm. Sloan & Co., Mercantile Chambers, 53 Bothwell street.

Cardigan Mining Co., Ltd.; secretaries, Brodie, Burns & Anderson, accountants, 116 Hope st.

Cardno, Hathorn, fish curer, 8 Duncan street, Bridgeton.

Cardno & Co., tallow and oil refiners, Quarryknowe street.

Cardwell, F. D., Ventnor, Kilmarnock rd., Newlands.

Cardwell, F. E., commission agent, 56 Jamaica street.

Cardwell, Harold S., traveller, 44 Ingram street; ho. 15 Frankfort street, Shawlands.

Carey, Andrew, wholesale confectioner, 214 Saracen st.; ho. 180 do.

Carey, Arthur E. & Co., marine insurance brokers, 7 Royal Bank place.

Carey, Thomas, wine and spirit merchant, 119 Norfolk street; ho., 11 Myrtle street.

Carey, W. & H. G., hosiery manufrs., 9 Montrose st.; ho., 150 Rottenrow.

Cargill, David R., draper and clothier, 1076 Dumbarton road, Whiteinch; ho. 1125 do.

Cargill, D. W. T., of Milne & Co., 163 Hope st.

Cargill, John Traill (of Milne & Co. and Wm. Milne & Co.), 10 Lowther terrace, Kelvinside.

Cargill, Joseph, joiner and picture framemaker, 340 North Woodside rd.; ho. 9 Garriochmill rd.

Cargills, Ltd., East India merchants, 163 Hope street.

Cargill, Thomas P., general manager, Anderston Foundry Co., Ltd.; ho., 3 Melville st., Pollokshields.

Cargill, Mrs., 9 Park ter.

Caribonum Co., Ltd., carbon paper and typewriter ribbon manufacturers, 140A St. Vincent st.

Cariss, W., hardware merchant, 121 Smith street, Govanhill; ho., 126 do.

Carlaw, A. L. (of D. Carlaw & Sons); ho., 6 Elmwood gardens, Jordanhill.

Carlaw, David, & Sons, engineers, printers and stationers' machinists, paging, perforating, and self-acting envelope machine makers, mechanical model, steam gauge and mathematical instrument makers, 11 Finnieston st.; telephone Nos., P.O. 1262; Nat. 363 Argyle.

Carlaw, David (of D. Carlaw & Sons); house, 42 Southbrae drive, Jordanhill.

Carlaw, Jas. W. (of D. Carlaw & Sons); ho. Denjah, Southbrae drive, Jordanhill.

Carlaw, John (of D. Carlaw & Sons); ho., Treespark, Munro road, Jordanhill, W.

Carlaw, R. (of D. Carlaw & Sons); ho. 3 Elmwood terrace, Broomhill.

Carlaw, Walter, wood turner and fret cutter, 7 St. Peter's lane.

Carlaw, Mrs. David, 77 Randolph road, Jordanhill.

Carle, Alex., staff sergeant, 17 Gallowgate.

Carless, Capel, & Leonard, London, per Gow & M'Culloch, agents, petrol and naphtha distillers, benzoline importers and refiners, 104 Coxhill st.

Carlin, Pat., licensed boatman, Glasgow Harbour.

Carlow, W. Lindsay (of D. M. Stevenson & Co.), ho. 15 Winton drive, Kelvinside.

Carlow, Margaret, costumier, 32 Berkeley terrace.

Carlton, Charles (of Charles Carlton & Son), house, 3 Athole gardens, Kelvinside.

Carlton, Charles, & Son, painters, decorators, gilders, and dealers in paper-hangings, 189 St. Vincent st. and 8 Bellgrove st.; workshop, 100 St. Vincent lane. Telephone No., Nat., 473 Argyle;

Carlton Restaurant, 111 St. Vincent street.

Carlton Billiard Rooms, 25 Eglinton street.

Carlton, William, picture frame maker, 988 Pollokshaws road.

Carlyle, James, tobacconist, 135 West Nile st.

Carlyle, Robert, meter inspr. Electricity Department, Waterloo st.; ho. 19 Kennedy dr., Partick.

Carmichael, Alex. (at The United Turkey Red Co., Ltd); ho. 35 Glencairn drive, Pollokshields.

Carmichael, Allan, joiner and glazier, 367 Dalmarnock road; ho. 462 Baltic st.

Carmichael, Allan, manager (at David Moseley & Sons', Ltd.), 69 Gardner st., Partickhill

Carmichael, Arch., dairyman, 42 Thornwood avenue; house, 60 Thornwood avenue.

Carmichael, Colin, wholesale fruit merchant, 10 Stanhope st.; ho. 173 Cathedral street

Carmichael, Daniel, manufacturers' agent and merchant, 62 Robertson street; ho. Ardmay, Albany drive, Rutherglen.

Carmichael, D. Lyall, M.B., Ch.B., physician and surgeon, 177 Nithsdale road, Pollokshields; telephone No., P.O. Z 226.

Carmichael, D. George, M.B., C.M., physician, 56 Pollok st.; ho., Laurieston, 2 Albert drive, Pollokshields; telephone Nos., P.O. 5 Kinning Park; Nat. 183 Pollokshields.

Carmichael, Duncan, manufacturers' agent and merchant, 17 Oswald street.

Carmichael, Henry, hairdresser, 978 Pollokshaws rd.

Carmichael, James, agent, 149 Adelphi st, s.s.

Carmichael, Jas. D. (of Tillie & Henderson), 56 Thornwood avenue, Partick.

Carmichael, Jas., & Co., Dundee, ironfounders and forgers; agents, Verel Bros., 116 St. Vincent st.

Carmichael, James M., 12 Ailsa drive, Langside.

Carmichael, J. H., pianist, 107 Hospital street.

Carmichael, John, dairyman, 14 Crossburn street.

Carmichael, John (James Finlay & Co., Ltd), res. Edgemount, Cambridge drive.

Carmichael, John, caretaker, Union Transit Co., Ltd.; ho. 25 Pitt street.

Carmichael, John T., india rubber and gutta percha merchant, 59 St. Vincent street.

Carmichael, John, G.P.O.; ho. 197 West Princes st.

Carmichael, L. T. (of Walter Duncan & Co.); house, Suncourt, Kilmacolm.

Carmichael, M., dispensing pharmacist, 1103 Pollokshaws road and 259 Kilmarnock road; ho. 22 Calderwood road, Newlands.

Carmichael, P. (of Hunter, Barr & Co., Ltd.); res. Craigroy, Kilmacolm.

Carmichael, Robert (at A. & G. Young, writers); ho. 89 Elderslie st.

Carmichael, Robert, & Son, joiners, 13 Douglas st., Partick; ho., 26 Annfield road.

Carmichael, R. S. (audit accountant, G. & S.-W. Raily.), ho. Deanside, Woodburn rd., Newlands.

Carmichael, Thomas, tea agent, 52 St. Enoch sq.; ho. 616 Alexandra parade.

Carmichael, Wm., Hundred Acre Hill Dairy Co., Port Dundas.

Carmichael, Wm., photographic dealer, 8 Wilton st.

Carmichael, Mrs. Jessie, salerooms, 90 Eaglesham st.; ho. 94 do.

Carmichael, Mrs. Thomas, 13 Rutland crescent.
Carmichael, Christina, teacher, Canning Pl. School; ho. 8 Carlton terrace, Kelvinside, N.
Carmichael, Miss J., 96 Great George st., Hillhead.
Carmichael, Margaret, fruiterer, 69 Alexandra parade
Carmont, James H., writer, 3 Blythswood square.
Carnachan, A. A. F. (at C. H. & J. Herbertson); house, Laurel lodge, Roseneath, Dumbartonshire.
Carnochan, John R. (cashier at Williamson, Morton & Co.); res. Glenbank road, Lenzie.
CARNBROE Chemical Co. (Ltd.), Wm. B. Cowan, secretary; manufacturers of sulphate of ammonia, pitch and oils, Carnbroe, Coatbridge; office, Anchor Line Buildings, 14 St. Vincent place.
Carnegie, Alex. M. (Corp. Elect. Dept.); ho. 41 Tassie street, Shawlands.
Carnegie, D. & Co., distillers, 43 Renfrew street.
Carnegie, J., cycle agent and firewood merchant, 52 James street, Calton.
Carnegie, P. D. & Sons, whisky blenders, 21 Hope street.
Carnegie, Wm., manager, The National Bank of Scotland, Ltd.; ho. 2 Kinnoull place, Dowanhill.
Carnegie, Wm. J., Union Bank of Scotland, Ltd. (Glasgow); res. Hillburn, Anniesdale aven., Stepps.
Carney, John, hairdresser, 726 Govan road; ho. 7 Arnold ter., Halfway.
Carnie, John, manufacturer, Netherton Mills; res. Clyde villa, Kilmarnock.
CARNTYNE Iron Co., steel and iron sheet and plate rollers and tube strip manufacturers, Carntyne Rolling Mills, Parkhead.
Carntyne Steel Castings Co., Moorpark, Renfrew.
Caroe, Sydney (of Anderson & Caroe), 196 St. Vincent st.; ho. 386 Byres road, Hillhead.
Caroline Salon, convent-made lingerie, 79 Buchanan street.
Carr, A. B. (Ed. Macbean & Co., Ltd.) ho. 14 Falkland mansions, Hyndland.
Carr, Charles W., & Co., boot makers, 150 Paisley rd., W.
Carr & Co., biscuit depot, High street station.
Carr, F., 65 West Regent st.; ho. 31 Broomhill drive, Partick.
Carr, Robert, agent, Royal Bank of Scotland, 394 Dumbarton road, Partick; res. Rockbank, 56 Minard road, Partickhill.
Carr, Wm., 140 Lochleven road, Langside.
Carr, Miss Bella, fruiterer and florist, 156 Cumberland st., s.s.; ho. 351 Crown street.
Carrick, Barclay & Co., stock and share brokers, 86 St. Vincent street; tele. address, "Ganges, Glasgow"; tele. Nos. 7437-8-9 Central.
Carrick Bros., cutlers and tool merchants, 237 Argyle st.
Carrick, David (of G. & D. Carrick, R.P.), ho. 125 Douglas street.
Carrick & Craig, tool makers, tube manufacturers, agents, engineers' furnishers, machinery merchants, 261 Argyle st.; works and stores, 14 Ann street.
Carrick, E., bonnet front manufac., 78 Kent road.
Carrick, G. & D., R.P., plumbers and gasfitters, 123 Douglas street.
Carrick, George (of G. & D. Carrick, R.P.), ho. 125 Douglas street.
Carrick, George, wine and spirit merchant, 120 Main street, Maryhill; ho. 13 King's ter., do.
Carrick, James G. (of Jas. G. Carrick & Co.), house, Ardarroch, Bearsden.
Carrick, Jas. G., & Co., manufacturing tinsmiths, street lamp makers, smiths and coppersmiths, makers of Munn's patent ventilators, motor spirit cans, oil casks, tanks, paint kegs, packages of every description in tin, sheet iron, zinc and other metals, and tinplate printers and decorators, 23 N. Wallace st., Parliamentary road.—*See Advt.*
Carrick, James, ironmonger (Carrick Bros., 237 Argyle st.); ho. Westerton, near Drumchapel.
Carrick, James, confectioner, 21 Cranston street; house, 21A do.
Carrick, Jas. H., teacher of music, 41 Cumberland street.
Carrick, Jas., & Son, manufacturers' agents, 56 Miller st.; ho. 45 Glencairn drive, Pollokshields.
Carrick, John, stockbroker (of Carrick, Barclay & Co.), 86 St. Vincent street; res. South Lodge, Troon; tel., 137 Troon.
Carrick, John D., ironmonger (Carrick Bros., 237 Argyle street); ho. 4 Langside place.
Carrick, William R. (of Jack & Carrick), res., Rockbank, Woodstock drive, Newlands.
Carrick, Wm. L. (manager, J. G. Carrick & Co.); res. Rylands, Camphill, Bearsden.
Carrriden Coal Co., coalmasters, 21 Bothwell st.
Carrigan, George, 19 White street, Partick.
Carroll, Chas., billiard rooms, 377 Dalmarnock road; house, 48 Dryburgh avenue, Rutherglen.
Carrol, Dennis, confectioner, 150 Port Dundas road.
Carroll, Rev. John S., M.A., D.D., St. John's U.F. Church; res. Innisfail, 46 Langside road, Newlands
Carroll, Joseph, metal refiner, 22 Summer st.; house, 92 Albert road, Crosshill.
Carroll & M'Tigue, wholesale egg, butter and margarine importers, 54 Centre street, Tradeston. Telegrams, "Eggs, Glasgow." Tel. No., 1993 South.
Carrol, P. J., & Co., tobacco and snuff manufacturers, 31 and 33 Trongate.
Carron Company, iron founders; showrooms, 125 Buchanan street.
Carron Company, iron and coal masters, 125 Buchanan street.
Carron Company, shippers and shipowners, screw steamers for London, Hull, and Lynn; shipping wharf, Port-Dundas; office, 125 Buchanan street; telegraphic address, "Carronade;" Telephone No. 5255 Central (Four Lines.)
Carruth, Andrew S., messenger at arms, 102 Bath st.
Carruth, John, hatter and hosier, 75 Cowcaddens street; ho. 45 Alexandra parade.
Carruth, John, painter and paperhanger, 6 West Graham st.; ho. 1648 Gt. Western rd.; telephone No., P.O. 1798 Douglas.
Carruthers, David, commercial traveller (at John Meiklem & Co.'s), ho. 155 Berkeley st.
Carruthers, D. P., postman, 13 Howth ter., Temple.
Carruthers, Gemmill & M'Killop, writers, 62 Bath street.
Carruthers, George S. (at Duncan Stewart's); ho. Masonic place, Cumbernauld Station.
Carruthers, George, claim inspector, Buchanan street Goods Station; ho. 19 Campbell st., Maryhill.
Carruthers, George, wholesale fruit merchant, Fruit Bazaar; ho. 1 Carolside avenue, Clarkston.
Carruthers James, designer and artist, 12 Cairnlea drive, Ibrox.
Carruthers, James (at Wm. M'Call & Sons'), 73 Finlay drive, Dennistoun.

Carruthers, James, architect, 147 Bath street; ho. 16 Grantly gardens.
Carruthers, John, produce broker, 139 Finlay drive.
Carruthers, John, 8 Firpark terrace.
Carruthers, J. H. & Co., Ltd., manufacturers of steam pumps, feed water filters, and condensing plants, &c, Hamilton st., Polmadie; telegraphic address, "Hoisting, Glasgow"; telephones, 36 and 936 Queen's Park.
Carruthers J. & W., coal merchants, 8 Firpark terrace.
Carruthers, Robert J., locomotive department, Caledonian Railway; house, 24 Broompark drive.
Carruthers, R., & C. J. Bryden, F F.S., surveyors, and assessors of fire losses and valuators, 167 St. Vincent st.
Carruthers, R. B. (of Carruthers, Son, & Co.), house, 15 Bowmont gardens, Kelvinside.
Carruthers, R. B., bookseller and stationer, 11 Victoria road; ho. 106 Stevenson drive.
Carruthers, Robt., F.F.S., surveyor (of R. Carruthers & C J. Bryden); ho. 73 Earlspark av., Newlands.
Carruthers, Son, & Co., manufacturing and agricultural chemists (wholesale agents for M'Dougall's sheep dips, soaps, and disinfectants), 70 to 78 King street, Tradeston; telephone No. 1555 South; telegrams, "Carruthers, Glasgow."
Carruthers, Thos., draper and clothier, 145 Hospital st.; ho. 107 Albert road, Crosshill.
Carruthers, Wm. (of the Scottish Dental Depot), ho. Olinda villa, High Crosshill, Rutherglen.
Carruthers, Wm. & Co. (The Scottish Dental Depot), dental material manufacturers, 68 Bath st.
Carruthers, William, family butcher, 469 Cathcart road.
Carruthers, Marion S., furrier, 571 Pollokshaws rd.; ho. 114 Bowman street, Crosshill.
Carruthers' (Dumfries) Mineral Waters, 70 to 78 King st., Tradeston; Tel. No., Nat. 1555 South.
Carse & Holmes, ship carpenters, 200 Finnieston st.; ho. 7 Larch road, Dumbreck
Carse, John, & Co., timber merchants, 46 and 56 Cleland street; ho. 81 Gower street, N. Kelvinside.
Carslaw, James, M.A., M.B., C.M., physician, 6 Woodside crescent.
Carslaw, John, cashier (at J. C. M'Gregor & Co.), 177 Reid street, Bridgeton.
Carslaw, Rev. Dr., retired minister, Ballengeich, 36 Sutherland avenue, Pollokshields.
Carslaw, Robert B., M.A., M.B., Ch.B., surgeon, 17 Sandyford place, W.
Carslaw, Wm. H., jun., engineer and boilermaker (of Muir & Findlay); ho. Camptower, Bearsden.
Carslaw, Wm., fruiterer, 49 to 57 Salisbury street.
Carslaw, Miss Minnie, dressmaker, 22 Albert road, Crosshill.
Carson, Alex. R., secretary (Alex. Chaplin & Co., Ltd.); ho. 16 Fyfe aven., Cardonald.
Carson, Andrew, detective lieutenant, Southern Police Chambers; ho. 2 Apsley place.
Carson & Carson, messengers-at-arms, &c., 58 West Regent street.
Carson, David, M.A., teacher, 12 Walmer ter., Ibrox.
Carson, D. S., C.A., J.P. (of Moores, Carson & Watson), res. St. Oswalds, Kilmacolm.
Carson, D. S., jun., C.A. (of Moores, Carson & Watson); res., Brookfield, Skelmorlie.
Carson, Geo., secy., Trades Council, 156 George st.; ho. 167 Thomson street, Dennistoun
Carson, George, representative of A. Kirkpatrick & Sons, Ltd., Thornhill, Dumfriesshire; ho. Glenholm, Uddingston West.
Carson, J. F., C A. (of Moores, Carson & Watson); res., St. Oswalds, Kilmacolm.
Carson, Jas., janitor, Willowbank Public School; ho. 2 Willowbank crescent.
Carson, James C. (of Carson & Nicol, Ltd.); house, 7 Colebrook terrace.
Carson, James, manufacturer's agent, 40 St. Enoch sq.; ho. 30 Pollok road, Shawlands.
Carson, John, accountant and valuator, 65 Bath st.; ho. 1 Carlton place, Kilmacolm.
Carson, John (of Carson & Nicol, Limited), house, 7 Colebrooke terrace.
Carson, John S. (at Merry & Cuninghame, Ltd.), ho. 56 Grange road, Crosshill.
Carson, John, 31 Garthland drive.
Carson, John H., janitor, North Kelvinside Public School, Maryhill.
Carson, Johnston, tuner, &c., pianoforte saloon, 282 Duke street; house, 31 Garthland drive.
Carson & Nicol, Limited, letterpress and lithographic printers and publishers, 12 and 14 Bath st. and 2 and 4 East Bath lane.
Carson, N. B., consulting structural engineer, 16 Blythswood sq.; ho., 25 Craigmillar rd., Langside.
Carson, Robert (of Robert Carson & Co.); house, 39 Ashton terrace, Hillhead.
Carson, Robert, supt. stevedore (at Maclay & M'Intyre's), ho. Muirdene, Cardonald.
Carson, Robert, & Co., flour importers, Baltic chambers, 50 Wellington st.
Carson, R. G., solicitor, 170 Hope street; ho. 12 Walmer terrace, Paisley road, West, Ibrox. Tele. No. 1479 Douglas.
Carson, W. Ralston, boilermaker, 90 Kelvinhaugh street; ho. 6 Ardgowan ter., west.
Carson, Wm., surveyor, Customs and Excise, 280 George street; ho., 11 Gray street, West.
Carson, M. L., blouse specialist, 251 Kilmarnock road; ho. 30 Pollok road.
Carsons Limited, cocoa and chocolate manufacturers, Glasgow, and Shortwood, near Bristol. Head office, 49 Solway st., Glasgow. Telephone, Bridgeton 2522 (3 Exchange lines). City Show Rooms, 28 St. Enoch sq. Telephone, Central, 2978; telegrams, "Chocolates."
Carss, Alex. (of J. & A. Carss), ho. 198 Pitt st.
Carss, J. & A., bakers, cooks, and confectioners, 255 Sauchiehall street; telephone Nos., 683 and 1661 Douglas.
Carstairs, Alex. Morrison, C.A., Albany chambers, Charing cross; London office, Mansion House Chambers, 11 Queen Victoria st., E.C.; house, 16 Fitzroy place.
Carstairs, David, wholesale tobacconist and cigar importer, 610 Argyle st.; ho. 37 Arlington st., W.
Carstairs, Rev. Geo. L., 16 Fitzroy place.
Carstairs, Greig, teller, B.L. Bank, Sandyford; ho. 109 York drive.
Carstairs, Hunter, & Campbell, chartered accountants, 163 St. Vincent street. Telegraphic address, "Carstairs, Glasgow;" telephone Nos., 2665 and 2666 Central.
Carstairs, J. Lindley, M.A., M.B., C.M., physician, 6 Sardinia ter., Hillhead.
Carswell, A. A. (at Newton, Robertson & Co.); ho. 4 George street Whiteinch.

Carswell, A. S., hatter and hosier, 70, 72 Argyle st. and 25 Renfield street
Carswell, Allan (at Burrell & Son's), residence, Barrhead.
Carswell, Archd., manufacturer's agent, 12 Dixon st.; ho. 78 Albert rd., Crosshill.
Carswell & Clark, accountants and property factors, 116 St. Vincent st.
Carswell Co. (Glasgow), Ltd. (The), fishing tackle manufacturers, 80 Mitchell street.
Carswell, Edward, Ltd., private financiers, 122 Wellington st.; ho. Eleirtus, 10 Overdale villas, Langside.
Carswell, Jas., hay and grain merchant, 12 to 14 Commerce street.
Carswell, James, Ltd.; James Winning, C.A., secretary, 93 West George street.
Carswell, Jas., C.A. (of Carswell, Murray, & Lauder), 3 Maverton buildings, Giffnock.
Carswell, Rev. J. S., B.D., minister of Temple Parish; house, Temple Manse, Anniesland.
Carswell, John (Lewis & John M'Lellan); house, Broomhill, Dunlop, Ayrshire.
Carswell, Morris, & Co., Ld., silk-worm gut manufacturers, 118 Howard st.
Carswell, Morris (The Carswell Co. (Glasgow), Ltd.); ho., 5 Belhaven terrace, Kelvinside.
Carswell, Murray, & Lauder, chartered accountants, 69 St. Vincent street. Telephone, 7445 Central.
Carswell, Robt., writer (of Carswell & Wylie); ho. Albyn, 14 Hanover ave., Jordanhill.
Carswell, Robert, C.A. (of Carswell, Murray & Lauder); res. Inkerman, Giffnock.
Carswell, Wm. (at R. D. Spittal, Ltd.), house, 3 Fountainwell road.
Carswell, Wm. (of M. C. Thomson & Co., Ltd.); ho., Glenmorag, Stepps.
Carswell, Wm., physical culture expert, 534 Sauchiehall st.; house, 3 Westbank quadrant.
Carswell & Wylie, solicitors and notaries public, 204 St. Vincent st.; telephone No., 4864 Central. Telegraphic address, "Conveyance."
Carswell, Mrs. Wm., Glenmorag, Stepps.
Carswell, Miss, 299 New City road.
Carter, Duncan (Scottish representative, C. Arthur Pearson, Ltd.); ho. 284 Crow road.
Carter, Harry E., 50 Park road.
Carter, John D., music teacher, 34 Bellgrove st.
Carter, Paterson & Co., Ltd., of London; agents, Atlas Express Ltd., Atlas buildings, North Albion street.
Carter, Percy T., dental specialist, 14 Regent Park terrace, Strathbungo.
Carter & Pratt, Ltd., lithographers, printers, and publishers, 51 to 65 Canal street, Port Eglinton; town office, 44 Glassford street.
Carter, T. O., fancy draper and milliner, 341 Sauchiehall st.
Carter, Wm. (of D. Montgomery & Son), ho., 6 Craigmillar road, Langside.
Cartland, James, & Son, Ltd., builders and naval brassfounders, 62 Robertson street.
Cartmell, Monkhouse, A.M.I.Mech.E., M.I.E.S., M. Concrete Inst., 69 Buchanan st.; tel. No. 7444 Central; telegrams, "Fireproof, Glasgow"; ho. 23 Belmont st., W.
Cartner, W. P. (of A. Parker & Co.); ho. 21 Havelock street, Partick.
Cartvale Chemical Co., Ltd.; works and regtd. office, New Sneddon st., Paisley; Glasgow office, Baltic chambers, 50 Wellington st; tel., 34 Paisley.
Cartwright, John T., manufacturers' agent and merchant, 3 Cadogan street; ho., Esslemont, 97 St. Andrew's drive, Maxwell park.
Carty, J. L. & Co., engineers and agents; sole agents in Scotland for The British Mannesmann Tube Co., Ltd., Landore; The Teutonic Steel Works, Ltd., Sheffield; The Schubert Gauge Works, Chemnitz; The Tees Slag Wool Co., Ltd., Middlesbro'; Chas. Richards & Sons, Darlaston; W. H. Tildesley, Willenhall; The Lead Wool Co., Ltd., Snodland; The Atlas Metal and Alloys Co., Ltd., London; Edwin Richards & Sons, Wednesbury; Scott & Hodgson, Ltd., Manchester; and Wall's, Ltd., Birmingham, 46 Gordon street; tele. Nos., Nat. 7442 City; P.O. 266; tele. address "Tubular, Glasgow."
Carty, Jas. L. (of J. L. Carty & Co.); ho. 2 Park terrace, Queen's drive, Crosshill; tel. No. Nat. 1195 Queen's Park.
Carty, W. H., engineer and merchant, 41 Robertson st.; ho. 2 Park ter., Queen's park.
Carty, Jas. M. (of J. L. Carty & Co.); ho. 2 Park terrace, Queen's drive, Crosshill; tel. No. Nat. 1195 Queen's Park.
Carty, William H. (of J. L. Carty & Co.); ho. 2 Park ter., Queen's drive, Crosshill; tel. No., Nat. 1195 Queen's Park.
Carty, S., dairy and provision merchant, 48 Lyon street.
Carver Looms (The) Ltd., Works, 9 Springfield road, Dalmarnock; telegraphic address "Carver," Glasgow; registered office, 9 Springfield road, Dalmarnock.
CASEY Limited, teeth manufacturers, 98 Trongate.
Caskie, A. B., 21 Seyton avenue, Langside.
Caskie, C., bootmaker, 132 Gt. Hamilton street; ho., 9 Craignestock place.
Caskie, Donald, butcher, 141 Sword st.; ho., Appin road.
Caskie, J. & R., drapers, 130 Battlefield road; ho. 21 Seyton avenue, Langside.
Caskie, Wm. A., M.A., M.D., J.P., 1 Beechwood drive, Jordanhill.
Cassels, A. B. (of A. B. Cassels & Co.); house, 12 Camphill av., Langside.
Cassels, A. B., & Co., produce commission merchants, 44, 46 Ingram street; telegraph, "Leanest," Glasgow.
Cassils, Charles W. & Co., calico printers and merchants, 13 St. Vincent place.
Cassils, Charles, 13 St. Vincent pl.; ho. Blar-naine, Drumchapel.
Cassils, Chas. Wm. (of Chas. W. Cassils & Co.), ho., 107 Hyndland road, Hyndland.
Cassels, David, & Sons, pattern bookmakers, 72 Ingram street.
Cassels, David (of David Cassels & Sons), house, Dunimarle, Broomfield rd., Springburn.
Cassels, D. Y., ironfounder, Motherwell; house, Sandyhills, Shettleston.
Cassils, Duncan T., 13 St. Vincent pl.; house, Dunmore, Strone.
Cassels, J. A., comedian, 45 Buccleuch street.
Cassels, James L., agent, 52 St. Enoch sq.; ho. 22 Mansefield avenue, Cambuslang.
Cassels, J. Houston, Sandyhills House, Shettleston.

Cassells, John C. (of James MacArthur & Co., 82 Glassford st.), ho., 25 Craigmillar road, Langside.
Cassels, John S. (of Young, Cassels & Co.); res. Montaure, Eastwood avenue, Giffnock.
Cassels, Wm., 57 Fotheringay rd., Pollokshields.
Cassels, Wm., pattern book and card maker, 14 Garthland st.; res. Hill View, Broomhall road.
Cassels, W. D., provision merchant, 127 Dalmarnock street; ho. 162 Sword street.
Cassells, Mrs. John, 154 Queen's drive, Crosshill.
CASSEL (The) Cyanide Co., Ltd., registered offices, 19 St. Vincent pl.; Wm. Neill, manager and secy; 'phone, 7447 Central; wires, "Gold, Glasgow."
Cassidy, Frank P., pawnbroker, 130 So. Wellington st.; ho. 25 Iona place, Mount Florida.
Cassie, A. Whyte, M.B., Ch.B., M.A., physician and surgeon, 4 Bellahouston terrace, Ibrox; telephones, P.O. 582 Govan and Nat. 704X9 Govan.
Cast Iron Brazing and Engineering Co., braziers of cast iron, aluminium and gun-metal welders, 105 Bishop street, Anderston; telephone, 4612 Central.
Cast Iron Brazing Coy. (The Scottish), cast iron, brass and gun-metal brazing, 124 Elmbank st.
Castle, A., Ltd., financiers, 180 Hope street.
Castle Brewery, Duddingston, Edinburgh; telephone, No. 39, Portobello; head office, 57 West Regent st., Glasgow; tel. Nos., P.O., Douglas 616 (two lines), 3649 and 643 stores; telegraphic add., "Maclachlan, Glasgow."
Castlebank Dye Works & Laundry (Alex. Kennedy, proprietor), sole cleaners by the Franco-Barbe process, carpet beaters and dyers, Anniesland, west; telephone, 3232 Hillhead, Private Branch Exchange. Central Receiving Offices, 69 Union street and 367 Sauchiehall street.

Branch receiving offices:—

404 Byres road,.....Hillhead.
493 Gt. Western road,..... ,,
185 Hyndland road,..... ,,
205 Cambridge street,.....Glasgow.
442 New City road,..... ,,
151 Parliamentary road,..... ,,
790 Argyle street,..... ,,
330 Dumbarton road,..... Partick.
560 Dumbarton road,..... ,,
873 Govan road, ...Govan.
367 Paisley road, west,.....Ibrox.
777 Pollokshaws road,.. .....Strathbungo.
430 Victoria road,.....Crosshill.
Albert Cross, ...Pollokshields.
118 Battlefield road,.....Langside.
15 Kilmarnock road,.....Giffnock.
494 Springburn road,. .....Springburn.
594 Alexandra parade... .....Dennistoun.
322 Duke street,..... ..... ,,
87 Glasgow road,..... Clydebank.
25 High street,.....Dumbarton.
51 Sinclair street, ...Helensburgh.
7 John Wood street,.....Port-Glasgow.
26 Hamilton street, ...Greenock.
10 Victoria buildings, ...Irvine.
186 & 188 High street,.....Ayr.

CASTLETON Steam Packing Co., largest makers of steam and hydraulic packings in Great Britain; contractors to all the leading railways; Eagle Works, Broadheath, Manchester. Agents—J. & W. Tinto, Ltd., 95 and 97 Holm st.
CASTNER Kellner Alkali Co., Ltd., caustic soda and bleaching powder makers, Weston Point, Runcorn, Cheshire; sole agents for Scotland, H. D. Hardie & Co., 176 Ingram st.
Cater, F., boot repairing expert, 37 Dalmarnock st.
Cater, William, jr., secretary, Thomson, Aikman, and Co., Ltd.; ho. 33 Ingleby drive, Dennistoun.
Cathcart & Co., export merchants, Baltic Chambers, 50 Wellington street.
Cathcart, Dr. E. P., lecturer, The University; ho., 60 Great George street.
Cathcart, Richard (of Cathcart & Co.), Baltic chambers, 50 Wellington street.
Cathcart, Mrs Margaret, 14 Bruce street, Hillhead.
Cathcart Cemetery Co. (Limited), Carswell, Murray, & Lauder, C.A., secretaries, 69 St. Vincent street.
Cathcart District Railway Co.; secretary's office, 120 Bath street.
Cathcart & Langside, Economic Building Society, Coupar Institute, Cathcart; city office, 578 Cathcart road; Norman G. Allan, secy. Nat. 'phone, 999 Queen's Park.
Cathcart Laundry Co., launderers, dyers, and French cleaners, Hamilton st., Cathcart.
Cathcart Road Post Office, 308 Cathcart road.
Cathcart School Board Office; Geo. J. Cameron, clerk and treasurer, 104 West Regent street.
CATHEDRAL High Church.
Cathkin Laundry (Giffen & Bissett, Limited), Rutherglen.
CATHOLIC Apostolic Church, Catherine street, Parliamentary road.
Catholic Apostolic Church, Butterbiggins road
Catholic Girls' Hostel, 27 India street.
Catholic Institute, The, 17 Cochrane street.
Catholic Socialist Society (Glasgow Branch); Wm. Regan, secretary, 2 Wardlaw drive, Rutherglen.
Catholic Union of Glasgow, 107 West Regent st.; C. Byrne, hon. secy.
Catrine Cotton and Bleaching Works, Catrine, Ayrshire; proprietors, James Finlay & Co., Ltd., 22 West Nile st.
Cattanach, James (at Wm. Graham & Co.'s); ho. 26 Rowallan gardens, Broomhill.
Cattanach, Lewis (Daniel Lee & Co., Ltd.), ho., 92 Park road, W.
Cattanach, Wm. W. (of Wm. Walker & Sons), res. Ben-Ghoil, Broomhall road, Newlands.
Catterall, Adam, draper and clothier, 130 Abbotsford place.
Catterall, Samuel (Jas. Weir, 25 and 27 Argyle st.); house, 5 Garnet terrace, Mount Florida.
Caufield, B., writer, 143 West Regent st.; ho. Comely Bank, Dumbarton.
Caughie, Jas., 29 South Brae dr., Jordanhill.
Caughie, Wm., stationer and tobacconist, 215 Stobcross st.
Caulfield, John, dairyman, 157 So. Wellington st.
Causton, Sir Joseph & Sons, Ld., designers, printers, lithographers, 125 Buchanan street.
Caveira Ltd., 188 St. Vincent street.
Caven, Alexander, steamship agent, 75 Jamaica street; ho. 46 Walton street, Shawlands.
Caven's Steamship Agency, 75 Jamaica street, direct bookings to all parts of the world by principal lines. Tel. No., 7014 X 4 Central.
Caw, Neil (of R. Easton & Co.), ho. 3 Rosslyn terrace, Kelvinside.

Caw, Miss, 3 Rosslyn terrace, Kelvinside.
Cawkwell, J. Alex., 126 So. Woodside road.
Cawood, A. M., iron and steel agent, 52 St Enoch square; ho., 5 Carment drive, Shawlands.
Cawood, Lawrence S. (at Ballantyne & Jardine), ho. 6 Ormonde avenue, Muirend.
Cawood, R., Exchange Telegraph Co., 85 Queen st.; ho. 204 Albert road, Langside.
Cawood, Walter, Ltd., exhibition promoters, 37 W. George street.
Caxton Publishing Company, Ltd., 114 Bath st.
Cayzer, A. B. T. (of Cayzer, Irvine & Co., Ltd.), res. Auchendrane, Ayr.
Cayzer, Sir Charles W., Bart. (of Cayzer, Irvine, & Co., Ltd.), res. Gartmore, Perthshire.
Cayzer, H. R. (of Cayzer, Irvine & Co., Ltd.), Lanfine, Newmilns.
Cayzer, Captain H. S. (Cayzer, Irvine & Co., Ltd.), res. Borland, Kilmarnock.
Cayzer, Irvine, & Co., Ltd. (Clan Line Steamers, Ltd.), 109 Hope st.
Ceccaldi, Mademoiselle Euginie, professor of French, 169 Great George street.
Celtic Chemical Co., manufacturing chemists, 236 Petershill road.
Cecil Hotel (Thos. Gordon, Ltd., proprietors), 128 Trongate.
Celtic Football and Athletic Co., Ltd., Janefield street. Wm. Maley, secretary.
Celtic Monthly; A. M. Mackay, 10 Bute mansions, Hillhead.
Center, Alexander, newsagent and tobacconist, 145½ Gallowgate; ho. 157 Hospital street s.s.
Central (The) Agency, Ltd., 89 Wellington st.; warehouse, 87 Wellington st.; representing Jonas Brook & Bros., Ltd., Meltham; Jas. Chadwick & Bro., Ltd., Eagley; Clark & Co., Ltd., Paisley; John Clark, jun., & Co., Paisley; J. & P. Coats, Ltd., Paisley; Kerr & Co., Ltd., Paisley; English Sewing Cotton Co., Ltd., Manchester; and Lister & Co., Ltd., Bradford.
Central Barrow Hiring Coy., 91 King st., City; proprietor, John M'Kelvie.
Central Bonding Coy., 6 James Watt lane. Office, 13 York st. Tel. Nat. 1898 Argyle.
Central Canada Loan & Savings Co.; chief offices, Toronto and Peterborough; chief agents in United Kingdom, Finlayson, Auld & Mackechnie, writers, 144 St. Vincent street.
Central Drawing Office Co. Ltd., drawings, tracings, prints by sun and electric light process, and drawing materials, Argyle arcade, 30 Buchanan st.
Central Division, Glasgow Unionist Association, 1067 Argyle street; C. D. R. Walker, honorary treasurer, 188 St. Vincent st.; W. B. Neilson, hon. secretary, 43 St. Vincent cres.; organising secretary, John C. Ramsay. Tel., 155 Argyle.
Central Divison Liberal Association; secy. and treasurer, James Black, 93 Hope st.; rooms, 943 Argyle st.
Central Engraving Co., brass engravers, 39 Hope street.
Central Film Agency, cinematograph specialists, 95 Renfield st.; Hugh Bowie, manager, 83 High st.
Central Fire Engine Station, 33 Ingram street.
Central Funeral Co. (Francis M'Cabe, manager), undertakers and taxi-cab hirers, 71 London st.
Central Glenlivet Bonding Co., distillers and blenders, 26 India street.
Central Halls Co. Ltd.; S. Easton Simmers, C.A., secy.; registered office, 21 W. Nile street.
Central (The) Insurance Co., Ltd., 119 St. Vincent st.; resident manager for Scotland, C. E. MacGillivray.
Central Metal and Smelting Co., metal merchants and refiners, 284 to 290 Crownpoint road.
Central Motor Engineering Company, hirers, motor engineers, and salesmen, 51 Pitt street and 39 Bothwell street.
Central Rubber and Leather Co., Birmingham; Chas. H. Macfarlane, agent, 40 Union street.
Central Sale Rooms, general merchants, new and second hand goods, 275 Argyle street.
Central Station Hotel, Central Station, Gordon st. and Hope st.; Stanley H. Quince, manager.
Century (The) Insurance Co., Ltd., Life Annuity, Fire, Accident, 101 St. Vincent st.; Wm. Dickinson, local manager.
Cera Light Co., Ltd., lamp makers, 56 Oswald street.
Cercle, Francais, 154 Hill st., Garnethill.
Cerebos, Ltd., salt manufacturers, 78 M'Alpine st.
Cessford, R. A. (of The Alloa Glass Work Co., Ltd.); ho. 8 Carlton terrace.
Ceylon and India General Mission, hon. local secy., Jas. A. Logan; ho. Lesteric, Riddrie.
Ceylon Line of Steamers (Cayzer, Irvine & Co., Ltd.), 109 Hope street.
Chadburn's (Ship) Telegraph Co., Ltd., Liverpool, London, Newcastle, Belfast, and 4 Finnieston quay.
Chaddock, John J., commission agent, 68 Gordon street; house, 55 Woodville gardens, Langside.
Chadwick, W. L., commission agent, 36 Oswald street; house, 6 Quadrant road, Newlands
Chalk, George B., B.L., writer (of Hugh & Duncan A. Macleod & Co.). 59 St. Vincent st.; ho. 21 King's ter., Maryhill
Chalk, Mrs. Mary, 177 Renfrew street.
"Challenge" Old Scotch Whiskey (The), sole proprietors, Anderson & Shaw, Ltd., 53 to 57 Morrison st., and 20, 24 Dundas st., S.S.
Chalmers, Andrew, fruit broker, 82 to 86 Albion st.; ho. 4 Boleyn rd., Pollokshields.
Chalmers, Andrew W. (of J. B. Shanks & Co.), house, 14 Lawers road, Hillpark, Eastwood.
Chalmers, Andrew, electrical engineer (at William M'Geoch & Co., Ltd.), ho., 44 Dundrennan road.
Chalmers, Arch. K., M.D., D.P.H. (Camb.), medical officer of health, Sanitary Chambers; house, 4 Grosvenor terrace.
Chalmers, A. Lockhart (of W. Lorimer & Co.); ho. 58 Marlborough avenue, Broomhill, Partick.
Chalmers, A. D., stationer and tobacconist, 100 Minard road, Crossmyloof.
Chalmers, A. M., solicitor, 192 West George st.
Chalmers, Charles H., secy, J. Murray & Sons, Ltd.; house, 29 Craigmillar road, Langside.
Chalmers & Co., bakers and confectioners, 449 Shields road.
Chalmers, David, creamery proprietor, 570 Pollokshaws rd.; res. Ivy Park, Dalbeattie.
Chalmers, David, mason and builder, 34 West Bothwell st.; ho. 16 Berkeley terrace.
Chalmers, David, hosier, glover, and shirtmaker, 365 Paisley rd.; ho. Sunnybrae, Dumbreck.
Chalmers, David Archibald, surgeon, 22 Abbotsford place.

Chalmers, David, 16 Berkeley terrace.
Chalmers, Gavin, registered plumber, gasfitter, and electric engineer, 107 Main st., Cambuslang, and at Burnbank, Hamilton; tel., 123 Cambuslang.
Chalmers, George, stockbroker, Sun Buildings, 121 West George street; house, 13 Hamilton crescent, Partickhill; telephone Nos., Nat., 7457 Central; Post Office, 5283 (2 lines). Telegraphic address, "Chalet."
Chalmers, George, provision merchant, 485 Great Eastern road; ho. 61 Westmuir street.
Chalmers, Hugh, D.D., writer and notary public, 112 Wellington street; ho. 41 Athole gardens.
Chalmers, Hugh, & Co., fancy paper box manufacturers, 100 Brunswick st.
Chalmers, Hugh W., cashier (A. G. Kidston & Co.); ho., 16 Lawers road, Hillpark, Eastwood.
Chalmers, J., & Co., family bakers, Great Western rd., Bank street, Hyndland road, and Byres road.
Chalmers, James R., writer (of Wilson, Chalmers & Hendry); ho. Marchmont, Langside road, Newlands.
Chalmers, Jas., jeweller and optician, 507 and 509 Springburn road; house, 5 Broomfield terrace.
Chalmers, James, architect, 93 Hope street; house, 7 Cromwell square, Strathbungo.
Chalmers, James F. (at Laird Line, Ltd.), house, 663 Pollokshaws rd.
Chalmers, J. Stuart, writer, 103 Bath st.; ho. 31 Barrington drive, W.
Chalmers, John, fruiterer and confectioner, 51 Main st. Coatbridge; ho. 32 Crichton st. do.
Chalmers, John S., teacher, Belmont, Woodend dr., Jordanhill.
Chalmers, John, creamery proprietor, 570 Pollokshaws rd; ho. 53 Ravenswood drive.
Chalmers Limited, electrical engineers, Burnside buildings, Burnside street.
Chalmers, M., hardwareman, 140 Albert street; ho., 138 do.
Chalmers, M., & Son, house factors and property agents, 29 Steven st.; house, 115 York drive.
Chalmers, Malcolm (Wm. C. Gray & Sons), 87 Union st.; ho. 1 Holyrood crescent.
Chalmers, P. Macgregor, I.A., architect, 95 Bath st.; ho. 11 Lilybank gardens, Hillhead.
Chalmers, P., manager for Scotland, Sceptre Life Association, Ltd., 134 St. Vincent st.; res. Alburne, Campbell drive, Bearsden.
Chalmers, Robert M. (of Chalmers' Stores, 105 Union st.), house, 12 Herries rd., Maxwell park.
Chalmers, Robert S. (commercial traveller at Campbell & Henry's), ho. 43 Moffat road, Dumfries.
Chalmers, R. S., & Co., oil and produce importers, 12 Renfield street.
Chalmers, Tarbet, Imperial Laundry, 10 Granville street, St. George's road; ho. 6 do.
Chalmers, Thomas, hairdresser and perfumer, 348A Duke st.; ho. 53 Meadowpark street.
Chalmers, Wm., & Co., electrical engineers and contractors, 135 Bath street; ho. 217 Albert rd., Pollokshields; telephone Nos., 135 Douglas; 219 Pollokshields.
Chalmers, William, smith, bellhanger, and gasfitter, 12 Shuttle lane.
Chalmers, Wm., & Co., Ltd., shipbuilders, Rutherglen, near Glasgow.
Chalmers, Wm., laundryman, John st., Maryhill; ho. 26 Viewmount drive do.
Chalmers, William, manager (The Clydesdale Loan Co), 17 Danes drive, Scotstoun.
Chalmers, W. C., joiner and packing case maker, 7, 9 Charlotte street.
Chalmers, Wm. H., head master, Rockvilla Public School; ho. 16 Carlton terrace.
Chalmers, W. K. (at Stewart, Moir & Muir, Ltd.), ho., 24 Westfield st., Crossmyloof.
Chalmers, Wm. J., manufacturers' agent, 11 Miller street; ho., Anerley, Rutherglen.
Chalmers, Wm., Ltd., coal merchants and colliery agents, 88 Bath street.
Chalmers, W. P., M.A., Ph.D., senior German master, High School; res. Torbreck, Buchanan dr., Cambuslang.
Chalmers, Mrs. Thomas (of M. & A. Brown); res., Balquharn, Langside road, Newlands.
Chalmers, Mrs. William, Dunfion, 71 Newlands road, Langside
Chalmers, Miss Lockhart, matron, Glasgow Eye Infirmary, 174 Berkeley street, and 50 Claremont street
CHALMERS' United Free Church, 100 Pollokshaws road.
Chalmers' Parish Church, 9 Claythorn street.
Chalmers' Stores, ironmongers and fancy goods merchants, 105 Union street—*See Advt. in App.*
CHAMBER of Commerce, 7 West George street.
Chamberlain, Geo. M., marine insurance broker, 31 St. Vincent place; ho. 1 Ann st., Hillhead.
Chamberlain, William (Connal & Co., Limited).
Chamberlain, D., artist, 101 St. Vincent street.
Chambers, Alfred, stationer, 323 Eglinton street; house, 20 Thistle street, s.s.
Chambers, George M. (of Chambers & Davidson); house, Blantyre.
Chambers & Davidson, civil and mining engineers, 196 St. Vincent st.
Chambers, Robert (of Herbert Terry & Sons, Redditch); ho., 600 Dumbarton road.
Chambers, Scott & Co., Ltd., engineers, crane and winch builders, makers of machine tools, hoisting machinery, Dalziel Engineering Works, Motherwell; telegraphic address, "Energy, Motherwell;" telephone, 63 Motherwell.
Chambers, Wm., Prudential Assurance agent, 61 Granville st., St. George's rd.
CHAMPDANY (The) Jute Co., Limited, jute manufacturers, near Calcutta; registered office, 22 West Nile street.
Champion, J. B., & Sons, cocoa matting and rug manufacturers, 263 High street.
Chance Brothers and Co., Ltd., manufacturers of all kinds of plain and ornamental sheet and rolled window glass, Glasgow Glass Works, Firhill, N.W.; telegraphic address, "Brogan, Glasgow"; tel. Nos. 98 and 99 Maryhill. Head office and works—Glass Works, near Birmingham.
Chandler, Geo. William, manager (Kemp's Mercantile Offices), house, 14 Kilmailing rd., Cathcart.
Changkat Salak Rubber & Tin Ltd., Gibson & Anderson, C.A., secretaries, 124 St. Vincent st.
Chapel Coal Co., Limited, coalmasters and fireclay manufacturers, Newmains, Lanarkshire.
Chaplin, Alex., & Co., Ltd., engineers, makers of steam, hand, hydraulic, and electric power cranes, &c. of all types, Helen street, Govan.
Chaplin, James, provision merchant, 146 Paisley road W.; ho., Clarion cottage, Govan.

Chapman, Alfred, & Co. (of Sheffield), silversmiths, City Stock Rooms, 20 Springfield court, Buchanan street.
Chapman, George C., writer (of Breeze, Paterson & Chapman), ho. Dunnikier, 24 Kelburn avenue, Dumbreck.
Chapman, Geo., grain merchant, 358 New City rd.; ho. 11 Carlton gds.
Chapman, James, church officer, Hillhead U.F. Church; house, 11 Gt. George street.
Chapman, Jas., draper and clothier, 135 Hospital st.
Chapman, James Henry, boot repairer, 1 India street, Partick; house, 1234 Govan road, Govan.
Chapman, J., dairykeeper, 6 Aberdour street.
Chapman, John (at John Lean & Son's), ho. 8 Johnstone dr., Rutherglen.
Chapman, J., 15 Moir st.
Chapman, John C. E., salesman (at A. & G. Anderson's, coalmasters); res. Ambleside, East Kilbride.
Chapman, Maurice, 4 Clarence dr., Hyndland; Nat. tel. No. 1183 Western.
Chapman, W. B., grocer, 28 Aikenhead road; ho. 34 Robson st.
Chapman, Dr. Katharine, physician, 5 Buckingham ter., Hillhead.
Chappuis, P. E., & Co. By Royal Warrant—manufacturers of patent silvered reflectors to His Majesty the King, and all the Government offices, leading architects, contractors, &c.; awarded silver medal at Health Exhibition, 1884; 24 Stamford st., London.
CHARENTE Steam Packet Co.; J. & P. Hutchison, 31 Hope street.
Charing Cross Branch Post-Office, 568 Sauchiehall street.
Charing Cross Halls, 490 Sauchiehall street; John Mackay, proprietor and purveyor.
Charity Organisation Society, 212 Bath st., J. T. Strang, secretary.
Charity Organisation Society, industrial shelter for homeless men, 64 Killearn street, Possilpark; Joseph Jardine, superintendent.
Charles & Dible, kindergarten and educational publishers, 68 Gordon st.
Charles, George, grocer and provision merchant, 89 Rolland st.; ho. 10 Percy st.
Charles, Robert, grocer and provision merchant, 55 Garriochmill road; ho. 9 Yarrow gdns., Kelvinside
Charles & Son, clothiers, 82 Argyle st.
Charlton, Councillor R., organising secretary, 49 Jamaica st.; ho. 8 Deerpark gdns, Tollcross.
Charlton, T. R., hosier, 20 and 101 Argyle st.; ho. 34 Ravenswood drive, Shawlands.
CHARTERED Bank of India, Australia, and China; agents, R. & J. Henderson, 196 St. Vincent st.
Chartered Institute of Secretaries, Glasgow and West of Scotland Branch (hon. treasurer's office), 11 West Regent street
Charteris, A. H., M.A., LL.B., writer (of Charteris & Hill), 3 Queen Margaret crescent.
Charteris, A. Searle, *Glasgow Herald*; ho. 8 Queen Margaret crescent, Hillhead.
Charteris, Francis James, physician, 15 St. James terrace.
Charteris & Hill, writers and notaries public, 19 St. Vincent place.
Charteris, Mrs. M., 3 Queen Margaret crescent.
Charters, Fred. A., electrical engineer (at J. Charters), 261 West George street.
Charters, James, pattern maker and model maker, 76 Waterloo street; ho. 260 Langside road.
Charters, J., electrical engineer and contractor, 261 West George st.; ho. Woodside, Langbank; P.O. telephone No. 231; telegraphic address, "Kilowatt, Glasgow."
Charters, John, baker, 273 High st.; ho. 79 West Graham st.
Chase, James S., janitor, Strathclyde School, Carstairs street.
Chatham, John, fishmonger and pouiterer, 63 London street; ho. Bakersville, Foxley, Carmyle.
Chatwood (The) Safe Co., Ltd., manufacturers of Chatwood's patent "solid" steel safes, steel strong rooms, strong room doors, locks, &c., 129 Trongate; telegrams, "Chatwood, Glasgow"; agents, P. & W. MacLellan, Ltd.,
CHEMICAL Salt Co. (Limited), salt miners and merchants; salt works, Carrickfergus, Ireland; registered office, 190 West George street; Menotti G. M'Adam, C.A., secy.
Chemical Works, formerly Sandoz Alizarine and Aniline manufacturers, Basle, Switzerland; agents, Chas. Hogg & Co., 8 Cadogan street.
CHEMISCHE Fabriken vorm. Weiler-ter, Meer, Uerdingen-on-Rhine, manufacturers of aniline dyes; agents, H. D. Hardie & Co., 176 Ingram st.
Chemische Fabrik Griesheim — Elektron, aniline manufacturers, Frankfurtmain, Germany; agents, M'Aulay Brothers, 73 Dunlop st.
"Cherbury" Steamship Co., Ltd. (Wm. T. Mitchell, manager), 24 George square.
Cherry, J. A., importer, exporter, commission agent, 134 Queen street.
Cherrie, John (Allan Line); ho. 115 Mount Annan drive, Mount Florida.
Cherry, M., grocer and hardware merchant, 138 Gourlay street.
Cherry, Robert, boot and shoe maker, 117 Duke street; house, 141 Onslow drive.
Cherry, William, house factor, property agent, and valuator, 102 Bath street. Branch office, 8 Scotstoun st., Scotstoun.
Cherroni, G., confectioner, 20 and 22 Cleland st., s.s.
Cherry Blossom Boot Polish, Chiswick Polish Co., 32 Possil road.
Chesney, Benjamin, grocer and provision merchant, 22 Caledonia road; ho. Stanley, St. John's rd., Cathcart.
Cheyne, William, lieutenant of police, Marine Police Office; ho. 17 Minerva street.
Cheyne, Mrs., laundry, 103, 105 Camberland st., s.s.; ho. 33 Hutcheson square.
Chick, Chas., Union Bank of Scotland, 191 Ingram street; ho. 12 Colebrooke street.
"Chief Steward," 166 Buchanan st.; R. G. Brown, manager.
Chiesman, F. & Co. (London), oil importers, 12 Renfield street.
Children's Shelter, 87 Montrose st.; secy., R. T. Paterson, LL.B., 98 West George st.
Children's Special Service Mission (The), 101 St. Vincent st.; organising secy., Miss Sharp.
Chilean Nitrate Committee, P. Rankin Harper, representative, 131 West Regent street.
CHINA Inland Mission (Scottish Council), 121 Bath street; Geo. Graham Brown, secy.
China and Japan Mail Steamers passengers ticket office, 120 St. Vincent street.

China (The) Mutual Steam Navigation Co., Ltd., and The Ocean Steamship Co., Ltd.; agents, J. & A. Roxburgh, 14 St. Vincent place.
CHINDE Steamers (Union-Castle Line), 137 West George street.
Chisholm, Alex. R. (G.P.O.); house, 181 Stevenson drive, Shawlands.
Chisholm, A. M., chemist, 476 Cathcart road.
Chisholm Bros., painters and decorators, 276 St. Vincent street, 220 Newlands road, Cathcart, and 29 and 31 Byres road, Partick; tel. No. 988 Douglas.
Chisholm, D. W. (of G.P.O); res. Strathglass, 1 Second avenue, King's Park.
Chisholm, F. H., stationer, bookseller, and news-agent, 70 Hyndland road; ho. 22 Woodcroft ave., Broomhill.
Chisholm, G. W., 58 West Regent street.
Chisholm-Hunters (most interesting stock), City Warehouse, **27-29** Trongate, nearly opposite Glasgow Cross.
Chisholm, James R., 237 North street.
Chisholm, John C. (of Thomas Boag & Co., Ltd.), ho. 18 Newton street.
Chisholm, John Oliver, physician and surgeon, 16 Windsor terrace, St. George's road.
Chisholm, John (of Chisholm-Hunters, 305 and 309 Argyle st., 27, 29 Trongate, and 275 Argyle st.); ho. 8 Bowling-green terrace, Whiteinch.
Chisholm, John, & Son, painters, paperhangers, and decorators, 75 Govan road.
Chisholm, John (of Chisholm Bros.); ho. 38 Corrour road, Newlands.
Chisholm, M. & J., dealers in jewels, plate, antiques, curios, works of art, watches, musical instruments, sportsmen's requisites, furniture, clocks, &c., 27-29 Trongate.
Chisholm, Samuel, & Co., Ltd., wholesale grocers, 10 and 14 York street.
Chisholm, Sir Samuel, Bart., LL.D., 20 Belhaven ter.
Chisholm, Thos., restaurateur, 110 Finnieston street; ho. 113 do.
Chisholm, Thos. A. (of R. More, stationer), 505 Sauchiehall street.
Chisholm, W. O., warehouseman, 176 Ingram st.; ho. Allars, Bearsden.
Chisholm, W. S. (of W. S. Chisholm & Co., Ltd.), res., Luckiesfauld, Neilston.
Chisholm, W. S., & Co., Ltd., iron, steel, metal, and machinery merchants, engineers and general ironmongers, 40 York st.
Chisholm, Wm. D. (Hendry Bros., Ltd.); ho., 9 Princes st., Pollokshields.
Chisholm, W. G. (of Chisholm Bros.); res. Strathglass, Myrtle park, Crosshill.
Chisholm, Miss V. P., staymaker, 153 Renfrew st.
Chisholm, Jessie V., bookseller, 122 West Nile st.; ho., 16 Appin road, Alexandra park.
Chiswick Polish Co., boot and floor polish manufacturers, 32 Possil road.
Chittagong Line of Steamers (Cayzer, Irvine & Co., Ltd.), 109 Hope street.
Chivers, George W. (of Wm. S. Miller & Co.), ho., 13 Millbrae crescent, Langside.
CHORAL and Orchestral Union, John Wallace, manager, 147 Bath street; telephones, 2358 and 2359 Douglas.
Chorley & Connor, comedians, 61 Westmoreland st., Crosshill.
Christensen, J. Chr. & Co., shipbrokers, 50 Wellington street; ho., 8 Northbank ter.
Christian, David (of David Christian, Son & Irvine), 30 Albion street; house, 23 Shawmoss road.
Christian, David, Son & Irvine, merchants and manufacturers, 30 Albion street.
Christian, Jas. C. (of David Christian, Son & Irvine), 30 Albion street; house, 23 Shawmoss road.
Christian, Wm. John (of A. Fraser, tailor, 208 West George street), ho. 275 West Princes street.
CHRISTIAN Institute, 70 Bothwell st.
Christian Israelites' meeting-room, 2 Carlton place.
Christian Literature Society for India (Glasgow Auxiliary), John Murdoch, secretary, 216 West George st.
Christian Mission (The), 582 Cathcart road.
Christian Science Reading Room, 45 Renfield st.
CHRISTIANSAND Steam Packet Office, James Currie & Co., 136 Buchanan street.
Christie, A., & Co., coal merchants, 128 Renfield street.
Christie, A. J. (of Sellar & Christie), writer, 175 St. Vincent street; secy. Master Masons' Association of Glasgow and neighbourhood; res., Lyleston, Bothwell.
Christie, Alex. (of York & Christie, writers), 180 Hope st.; ho., 51 Cecil st., Hillhead
Christie, Andrew (of Geo. Stark & Sons, Grove Park Mills), res., The Laurels, Mochrum road, Cathcart.
Christie, Andrew, compass adjuster, 54 Broomielaw; house, 1 Airlie gardens, Hyndland.
Christie, Andrew (of Christie, Devlin & Findlay), ho. 74 Albert road, Crosshill.
Christie, Arthur F., & Co., coppersmiths and brass-founders, 77 Washington street.
Christie, David, M.B., C.M., consulting rooms, 1272 Argyle street and 138 Stobcross street; house, 12 Derby terrace
Christie, David, insurance agent (Prudential Assurance Co., Ltd.), 50 Prince Albert street.
Christie, David B. (Galvanizers Ltd., Hunter street, Whiteinch), 633 Dumbarton road, Partick.
Christie, Devlin, & Findlay, pavement merchants, 2 St. James' st., Paisley road; ho., 74 Albert road, Crosshill.
Christie, Geo. (of Geo. Stark & Sons, Grove Park Mills), ho., 11 Crompton avenue, Old Cathcart.
Christie, George, British Linen Bank; ho. 34 Calder street, Crosshill.
Christie, Geo. (Ltd.), wire drawers and wire cloth manufacturers, Ladywell Wire Works, 197 Broomloan road, Govan
Christie, Geo., produce broker, 48 Ingram st.; ho. Heathbank, Lenzie.
Christie, Geo. H. (of the United Turkey-Red Co., Ltd.), Levenfield, Alexandria.
Christie, Henry W. (of the United Turkey-Red Co., Ltd.), Torwood, Renton.
Christie, H. J., traveller (at Walker & Cameron, 28 Royal Exchange square), house, 18 Stanley street, W.
Christie, James, engraver, printer, and address label manufacturer, 5 Oswald st, city; ho. 922 Pollokshaws road, Crossmyloof.
Christie, James, game and potato salesman, 138 Bridgegate; res., Bushyhill House, Cambuslang.
Christie, Jas. P., iron and metal merchant (used building material), 23 & 29 M'Farlane st.; ho., 25 Ailsa drive, Langside.

Christie, James, tobacconist, 169 Allison street; ho., 29 Annette street.
Christie, James, manufacturers' agent, 33 Gordon street; house, Ardenlea, Hamilton.
Christie, John, hoop merchant, 55A Mains st., City.
Christie, John, manufacturer's agent, 40 St. Enoch square.
Christe, John, postman, 145 Slatefield street, Dennistoun.
Christie, J. W. (agent "Skipper" sardines), 60 Cambridge drive, N.W.
Christie, John (of The United Turkey Red Co., Ltd.), residence, Levenfield, Alexandria, N.B.
Christie, John C., M.B., Ch.B., physician and surgeon, 35 Bentinck street.
Christie, John, Glasgow Corporation Water Office, 45 John street, City.
Christie, John A. (Union Bank, Ltd., Ingram street); res. Keswick, Woodburn rd., Newlands.
Christie, John F. (of The United Turkey-Red Co., Ltd.), Levenfield, Alexandria.
Christie, John Cubie, district superintendent, North British Railway; res. Devonvale, Lenzie.
Christie, John M., representative (Robert Ingham, Clark & Co., Ltd., varnish manufacturers, West Ham Abbey, Stratford, London, E.); ho. 134 Kenilworth ave., Waverley park, Shawlands.
Christie, John S. (of Geo. Stark & Sons, Grove Park Mills), ho., Netherholme, Muirend.
Christie, Robert, registered plumber and gasfitter, 12 Mains street; house, 5 Albert rd., Crosshill.
Christie, Robert B. (at Maclay & M'Intyre's), Leighton, 89 Maxwell drive.
Christie, Robert, teller, Royal Bank, 140 St. Vincent street; ho. Parklea, Dunoon.
Christie, R., merchant and agent, 29 Waterloo st.; ho. 36 Kersland st., Hillhead
Christie, Rev. W. M., minister (U. F. Church), Hebrew-Christian Synagogue, 42-46 Bedford st.; ho., 1245 Pollokshaws road.
Chrystie, Wm., & Son, tailors (late 33A Gordon st.), 24 Royal Exchange square.
Christie, W., & Co., commission agents, deck and engine machinery and fittings of every description, 105 St. Vincent street. Agents for the Mercantile Dry Dock Co., Ltd., Jarrow-on-Tyne; W. L. Byers & Co., Ltd., Sunderland, anchor and cable manufacturers; Henry Watson & Sons, Newcastle-on-Tyne, pump manufacturers, &c.; H. H. Vivian & Co., Ltd., Birmingham, makers of brass and copper tubes, sheets, and wire "Durable" condenser tubes, &c. Thompson & Hughes-Jones' asbestos-cement corrugated sheets for roofing, flat sheets, tiles, &c. "Bitulin" anti-corrosive composition, "Liquaphalt" damp-proof composition.
Christie, W. & Co., 105 St. Vincent st. Agents for Henschel & Sohn, Hattingen-Ruhr, manufacturers of engine and ship forgings, &c.; also ship and boiler plates, chequered plates, &c.
Christie, W., & Co., manufacturers of dynamo and motor brushes, metallic packing, &c., 105 St. Vincent street.
Christie, Wm., tobacco pipe manufacturer, 16 and 20 Craignestock street.
Christie, W. (of W. Christie & Co.); ho. 4 Huntly gdns., Kelvinside.
Christie, William Walls, M.D., C.M., physician and surgeon, 5 Albion street, Dowanhill.
Christie, Miss, 13 Westercraigs, Dennistoun.
Christison, J. C., confectioner, 370 St. Vincent st.
Christison, Wm., joiner, 249 Gallowgate; house, 665 Cathcart road.
Chrystal, Bell & Co., wine and spirit merchants, 188 and 190 Argyle st.
Chrystal, Bell & Co., wine and spirit merchants, 9, 9A Jamaica st.
Chrystal, Bell & Co., wine and spirit merchants, 31-35 Gallowgate and 11 Watson street.
Chrystal, George M, cashier (at J. W. Macalister & Dundas); res., Union Villa, Helensburgh.
Chrystal, Ian C. (of John & James White, 7 West George street and Shawfield Works, Rutherglen); res. Auchendennan, Arden, Dumbartonshire.
Chrystal, Irvine, & Duncan, chartered accountants, 226 St. Vincent. street. Tel. No., P.O., 4464 Central (2 lines). Telegrams, "Impartial, Glasgow."
Chrystal, James (of J. & B. Stevenson), house, 12 Woodrow road, Pollokshields.
Chrystal, James, stockbroker, 166 Buchanan street.
Chrystal, James S. (rep. for Wm. Macintyre, jun., & Co., Ltd., Blackhall Paper Mills, Paisley), 43 Garthland drive, Dennistoun.
Chrystal, James (Pettigrew & Stephens, Ltd.); ho. Dunedin, 61 Langside rd., Newlands.
Chrystal, J. G. (of Thos. Thomson & Co.), ho. Bloomhill, Cardross, Dumbartonshire.
Chrystal, John, baker, 276 St. George's road; house, 284 do.
Chrystal, Robert, & Sons, grocers, Italian warehousemen, wine, whisky, and brandy merchants, importers of liqueurs, 523 Sauchiehall street.
Chrystal, Wm. J., chemical manufacturer (of John & James White, 7 West George street and Shawfield Works, Rutherglen), res. Auchendennan, Arden, Dumbartonshire; station, Balloch.
Chrystal, W. Y., C.A. (of Chrystal, Irvine & Duncan); ho., 19 Ashton ter., Hillhead.
Chrystal, Mrs. Patrick, 1 No. Claremont street, W.
Chrystal, Miss M. R., 12 Queen's crescent.
Chrystal, Miss, 2 Park Circus place.
Chubb & Sons, Lock and Safe Co. (Limited), manufacturers of Chubb's detector locks, armour plate steel safes, and bankers' strong rooms. Telegrams, "Chubb, Glasgow." Telephone, 7465 Central. Scottish Branch, 126 Buchanan street.
Church & Co., accountants and stockbrokers, 104 West George st.
Church, F. E. (at Stephen Mitchell & Son); res., Dornoch, Bridge of Weir.
Church, W. R. M., C.A. (of Church & Co.), house, 2 Athole gardens.
Church, W. C. (of Church & Co.); ho., 2 Athole gardens.
CHURCH of Christ, Coplaw street.
Church of the New Jerusalem, 229 Woodlands road.
Church of Scotland Hostel for Young Women, 10 Queen's drive.
Church of Scotland Industrial Home for Women and Girls, 22 Herbert st.
Church of Scotland Labour Homes, 52 Whitevale st.; J. R. V. Bedford, supt. Nat., 3078 Bridgeton.
Church of Scotland Labour Home, Kenneth Morrison, superintendent, Bridgeton, Springfield Home, 128 Millerfield road, Dalmarnock; tel. No., 3142.

Churchill, Charles & Co., Ltd., engineers and machinery importers, 48-50 Robertson st. (of London, Birmingham, Manchester, and Newcastle); telegraphic address, "Opodeldoc," Glasgow; telephone No., 1843 Central; manager, Thos. Watson; res., Braeriach, Bearsden; telephone. No. 91.

Cinema Picture House, 72 Renfield st.; manager, Harry Burdette.

"Citizen" Newspaper Office, Citizen buildings, St. Vincent place.
Telephone, 3227 Central (6 lines).

BRANCHES:	TELEPHONE NOS.:
64 Eglinton street, -	64 Gorbals.
183 Crown street, - -	65 Gorbals.
12 Watt street, - -	1776 South.
717 Govan road, - -	247 Govan.
7 Lambhill street, -	184 Kinning Park.
875 Argyle street, -	1423 Argyle.
337 New City road, -	3446 Douglas.
49 Renfrew street, -	658 Royal.
17 Hyndland st., Partick,	806 Hillhead.
79 London street, -	2142 Bell.
23 London road, - -	2836 Bridgeton.
624 Gallowgate, - -	2811 Bridgeton.
11 Parliamentary road, -	3120 Bell.
And at 143-144 Fleet st., London, E.C. - -	330 "Holborn," Lon.
8 St. Giles st., Edinburgh,	730 Edinburgh.
8 Gilmour street, Paisley,	766 Paisley.
25 Brymner st., Greenock,	769 Greenock.

Citizens' Union (T. M. Semple, secretary), 71A West Nile street.

Citizens' (The) Vigilance Association, 45 W. Nile street.

Citron, Jacob, tailor and clothier, 163 Main street, S.S.

City Bag and Sack Stores, bag and sack makers, new and second hand, 24 St. Andrew's sq.

City Bakeries, Ltd., bakers and confectioners, 37 Clarendon street; John Urie, managing director. Branches in Pollokshields, Crosshill, Cathcart, Ibrox, Kelvinside, Hillhead, Partick and Linthouse.

City Business Club, 75 St. George's place; L. Seymour Graham, solicitor, secretary.

City Chambers, George square.

City and County House Purchase Co., Ltd., 166 Buchanan street.

City Flour Mills, Canal bank, Port Dundas.

City of Glasgow Advance Co., Ltd. Registered office, 85 Candleriggs. Thos. J. Dickson, managing director.

City of Glasgow Bottling Stores, and aerated water manufactory, 2 to 12 Wyndford street, Maryhill.

City of Glasgow Friendly Society; James Stewart, manager, 200 Bath street.

City of Glasgow Homes, 157 Trongate; J. H. Parsons, manager.

City of Glasgow Life Branch of the Scottish Union & National Insurance Co., 30 Renfield street; Wm. Smith Nicol, manager; John Stewart, actuary; Wm. King, secretary.

City of Glasgow (The) Native Benevolent Association, T. W. M. Watson, C.A., hon. treas., 30 George sq.

City of Glasgow Pickling Co., pickle and sauce manufacturers, Craigton road, Govan.

City Glass Company, glass merchants, glaziers, glass stainers, 23 Charing Cross mansions. Tele. address, "Reflection, Glasgow." Tel. No., Nat. 415 Charing Cross (2 lines), also at Partick.

City Hall, 83 Albion st.; Walter Freer, general manager; head office, 18 Kent road.

City Hall Saturday Evening Concerts; Jas. G. MacKerracher, secretary; office, 134 Wellington st; telephone, 99 Douglas; telegrams, "Vocalism, Glasgow."

City Iron Foundry, show rooms, 148 Howard street, corner of Dunlop street

City Ironmonger Stores (Shaw, Walker, & Co.), ironmongers, 14 to 18 Union st.

City Line of Steam Ships to India, via Suez Canal; Geo. Smith & Sons, 75 Bothwell street.

City Orphan Home, Working Boys' Home, 13 James Morrison street; telephone, 80 Bell. Alex. Aikenhead, superintendent.

City (The) Paper Box Co., plain and fancy box-makers, 18 North Portland street.

City Polish Works, D. Adams, maker of harness compo, &c., 16 Drummond st.

City Rag and Paper Stock Stores, 23 St. Andrew's sq.

City Rambling Club; Arthur Graham, secy., 35 Robson street.

City Receiving House, 22 College street, City. P. B. Mackintosh, superintendent, 36 Garturk street, Crosshill.

City Repair Co., bags, waterproofs, furs, and umbrellas, 81 Virginia st.

City (The) Roperie, rope and twine manufacturers, 47 St. Enoch square.

City Saw Mills, Port-Dundas, Brownlee & Co., Ltd.

City Stock Rooms, 20 Springfield court, off Buchanan st.

City Temple Mission, 200 Eglinton st.; Archibald Bell, missionary.

City Wire Work and Wire Cloth Manufactory, Wm. Reid & Sons, 114 Candleriggs; telephone No. Bell 196.

CIVIC Press, Ltd., letterpress printers, 164 Howard st.

CIVIL Service Employees Economic Association, Ld., 53 Cochrane street.

Civil Service College (Skerry's), 13 Bath street; George Stewart, principal.—*See Appendix.*

Civil Service Press and General Advertising Agency, 59 St. Vincent street; telephone No., 4079 Central; telegraphic address, "Insbrok, Glasgow."

Claasen, Frederick E. (of Blackley, Young & Co.), ho. 34 Windsor terrace, St. George's road.

Clachan, John, yarn agent, 207 Ingram street; ho. 45 Cecil street, Hillhead.

Clachan, John, 294 W. Princes st.

Clacher, Alexander, watchcase maker and working jeweller, 161 Trongate; ho. 4 Osborne pl., Govan.

Clacher, C. G., watchmaker and jeweller, 22 Argyle st.; ho. 177 Meadowpark st.

Clacher, Robert (at Glasgow Clothing Co.); house, 82 Mackinfauld road, Tollcross.

Clacher & Wood, Misses, dressmakers, 392 Crown st.

CLAN Donnachaidh Society; Wm. D. Robertson, 243 W. George st., hon. secy., Glasgow district.

Clan Line Steamers, Limited (The), steamship owners, 109 Hope st.

Clan Macfarlane Society; Jas. Macfarlane, accountant, hon. secy., 51 Bath street.

Clanachan, John, head master, Alexandra Parade Public School; ho. 4 Lloyd st., Dennistoun.

Clancey, Richard A. (of Clancey, Son, & Scott); ho. 27 Camphill avenue.

Clancey, Richard C. (of Clancey, Son, & Scott), res. Gower house, 239 Nithsdale road.

Clancy, Richard, hotel keeper, The Bath Hotel, 152 Bath street.

Clancey, Son, & Scott, average adjusters, Royal Exchange buildings; and at London and Liverpool.

Clapham, Bros., Ltd., gas engineers, Keighley; agent, J. D. Gibson, 2 Causewayside st., Paisley.

Clapperton, Alan E., B.L., writer (of Cowan, Clapperton, & Barclay), ho. 4 Woodside ter.

Clapperton, Alex. H., descriptive journalist, 79 W Regent street.

Clapperton, Lewis, C.A. (of Aitken, Mackenzie, & Clapperton, C.A.), ho. 2 Bruce street, Hillhead.

Clapperton, Robert, France & Co., stockbrokers, 136 Buchanan street.

Clapperton, Robert (of Robert Clapperton, France & Co.); ho. St. Ronans, Kilmacolm.

Clapperton, Robert, journalist, 156 Elmbank st.

Clapperton, Wm. John, organist and teacher of music, 8 Shaftesbury terrace, 224 W. Regent st.

Clapperton, William, 69 Ann st., Hillhead.

Clapperton, Wm., & Co., Ltd., 50 Bothwell st.

Clapperton, Mrs. John, 9 Crown circus.

Clare, Amos, librarian, Springburn District Library; ho. 121 Craigpark dr., Dennistoun.

Clarendon Press Depôt, publishers, 104 W. George st.

Clark, Alex. (of Jas. E. Campbell), 7 Logan street, Rutherglen.

Clarke, Alex., tea merchant, grocer, and Italian warehouseman, 1110 Argyle st.

Clark, Alex., produce importer, 16 King st., city; ho. 43 Camphill avenue.

Clark, A. & W., house factors, 4 Hamilton street, Partick.

Clark, A. & W. G., grocers and wine merchants, 713 Dumbarton road, Partick.

Clark, Alex Stewart (at A. B. Grant & Sons), house, 513 Victoria road, Crosshill.

Clark, A. & J., cartage contractors; stables and office, 10 Wallace st. and 32 Eglinton st., s.s.

Clark, Allan (of J. Pattison & Co.), ho. Lea Bank, Cathcart.

Clark, Andw. (of Clyde Paper Co., Ld., Rutherglen), Dunian, Cambuslang.

Clark, Andrew (of R. M'Lean & Co.); ho. 11 Park drive, South, Whiteinch.

Clark, Andrew, & Co., wholesale fish merchants, 205 West George lane.

Clark, Archd. (of Boyd, Clark & Co.), Craigard, Cambuslang.

Clark, Arch. M., secretary, The Steel Construction Co., Ltd., Possilpark; ho. 9 Lennox st., Possilpark.

Clark, Archd. (Glenpark Wool Flock Co.), ho. 3 White hill gardens, Dennistoun.

Clarke, Arthur P., engineer (Albion Motor Car Co., Ltd., 105 St. Vincent st.); ho. c/o Mrs. Allison, 273 Kenmure street, Pollokshields.

Clark, A. W., & Co., curtain pole manufacturers and general brassfounders, 410 Argyle street.

Clark, A. W., & Co., wholesale electricians and brassfounders, 410 Argyle street.

Clark, A. W. (of A. W. Clark & Co.), ho. 6 Leslie st., Pollokshields.

Clarke & Bell, I.A., architects, 212 St. Vincent st.

Clark, Brothers, ironmongers, cutlers, and tool merchants, 556 Gallowgate.

Clarke & Buchan, ladies' tailors and furriers, 206 Sauchiehall street.

Clark, C. E., writer and notary public (at Montgomeries & Flemings'), res. Hayfield, Dunoon.

Clark & Cameron, writers, National Bank chambers, 135 Buchanan street.

Clark C. A., tennis court expert (with Maxwell M. Hart); ho. 2 Waverley gardens, Crossmyloof.

Clark. Ch. and Wm., & Co., French plum exporters, Bordeaux; M'Aulay Bros., agents, 73 Dunlop st.

Clarke, Chapman & Co., Limited, engineers, boiler makers, and electrical machinery manufacturers, Victoria Works, Gateshead-on-Tyne; Thomas Millar, 81 St Vincent st.

Clarke & Co., mantle manufacturers, 52, 54 Argyle st.

Clark & Co., indiarubber manufacturers, 100 and 106 Pitt street.

Clark, Daniel, Albert Rope Works, Fraser street ho., 315 London road.

Clark, David, provision merchant, 554 Cathcart rd.; ho. 272 Allison street.

Clark, David J., grocer, tea and provision merchant, 169 Stevenson drive, Shawlands.

Clark, David J., general printer and manufacturing stationer; head office, 92 Union st., and 23 Royal Exchange square and 74 Buchanan street; house, 12 Kensington gate, Kelvinside.

Clark, David R., M.A., J.P. (of Gibson & Clark, Ltd.), house, 8 Park drive, West.

Clark, David L., traveller (at Thos. Walker, 175 George st.); ho., 303 Kilmarnock rd.

Clark, D M., B.L., writer, 180 West Regent st.; house, 18 West-end Park street.

Clark, Dr. Donald, M.B., Ch.B., medical inspector of schools, county of Lanark Education Committee; ho., 111 Fotheringay road and Thornhill, Wishaw.

Clerk, Donald, & Son, Ltd., iron roof and bridge builders, 92 Wellington st.; works, Tollcross; telephone No., 1475 Argyle.

Clerk, Donald, & Son, Ltd., contractors for all kinds of structural iron work, 92 Wellington street; works, Tollcross; telephone No., 1475 Argyle.

Clerk, Donald, & Son, Ltd., smiths, makers of wrought iron gates and railings, 92 Wellington st.; works, Tollcross; telephone No., 1475 Argyle.

Clerk, Donald, & Son, Ltd., makers of iron doors and shutters, 92 Wellington street; works, Tollcross; telephone No., 1475 Argyle.

Clark, Donald, fruiterer, 172 Holmlea road; house, 4 Garry street, Langside.

Clark, Donald (of George Clark & Son. wrights, Clifford lane, Paisley road); ho. 63 Clifford st.

Clark, Duncan (at Morrison & Mason, Ltd.), 86 Cumming drive, Mount Florida.

Clark, Duncan, 26 Wilton street.

Clark, E. G. (at Wm. Renwick & Co.), house, Park terrace, Kirkintilloch.

Clark, Geo. W. S., 8 Park drive, W.

Clarke, G., St. Edmunds, Brownside rd., Cambuslang.

Clark, George, surgeon dentist, 72 Canning street; res., Margoville, Buchanan drive, Rutherglen.

Clark, G. A., teller, Bank of Scotland, Gorbals; ho. 35 Blythswood drive.

Clark, George Herbert, M.B., Ch.B., D.P.H., physician, lecturer in physiology, University; ho. 48 Falkland mansions, Hyndland.

Clark, George, & Son, wrights, Clifford lane; ho. 5 Cecil st., Paisley rd.

Clarke, Rev. G. K. S., assistant curate, Christ Church, Mile End; ho. 14 Annfield place.

Clark, Gerald F. King, shipowner (of Clark & Service), res, Dunard, Paisley.

Clark, Grierson, & Co., manufacturers, 164 Trongate.

Clark & Halliday, dressmakers, 1125 Govan road, Govan.
Clarke, H. O., representing Thos. Parson & Sons, varnish manufacturers, London; res., St. Ola, 1241 Pollokshaws road.
Clarke, Harry, engineer surveyor, Lloyd's Register; ho. Myrtle park, Lenzie.
Clark, Henry, & Sons, Ltd., London, E.C. (Clark's protective and anti-fouling compositions, &c.); agents, Guthrie, Macdonald, Hood, & Co., 29 Waterloo st.; tel. 705 Central.
Clark, Hugh, merchant, 11 West Nile street; ho. 32 Carmichael place, Langside.
Clark, Hugh W. D. (of Wood & Clark, 34 Robertson street), ho. Rocklea, Balgrayhill.
Clark, Hugh, dairyman, 10 Haylynn st., Whiteinch.
Clark & Hunter, commission agents, 77 Queen st.
Clark, Jas. H. (at Angus Bros., Ltd., 73 Robertson street); ho. 6 Garturk street.
Clark, James (at A. P. Bird & Co.'s, Ltd.), ho. 65 Roslea drive, Dennistoun.
Clark, James (of A. &. J. Clark), ho. 35 Queen square, Strathbungo.
Clark, James, G.P.O.; ho. 114 York dr., Hyndland.
Clarke, James, butcher, 268 Dalmarnock rd.; house, 753 do.
Clark, Jas., draper and general merchant, 289 Buchanan st.; ho. 104 Queensborough gardens, Hyndland.
Clarke, Jas., 58 Nithsdale street.
Clarke, James B. (of Clarke & Leslie); ho. 17 Kelvinside terrace, south.
Clark, James S. (at Stewarts and Lloyds, Ltd.); ho. 3 Nigel gardens, Waverley park, Shawlands.
Clerk, James (of Donald Clerk & Son, Ltd.), ho. Holmdene, Florence drive, Kilmacolm.
Clark, J. J., tenor vocalist, 185 Butterbiggins rd.
Clark, J. M'Gill, Commercial Union Assurance Co., Ltd.; ho, 2 Ann st., Hillhead.
Clark, James, postman, 14 Maule drive.
Clark, John, tailor and clothier, 252 Springburn rd.
Clark, John, carriage hirer, 5 Osborne ter., Govan.
Clark, John (of Heiton, Clark & Co.); ho. 6 Park View, Kilbarchan.
Clark, John F., commission agent, 36 Montrose st.
Clark John (of A. & J. Clark), Merlewood, 22 Bruce rd., Pollokshields.
Clarke, John G., 12 Belhaven terrace.
Clark, John G., printer and stationer, 56 Woodlands road; ho. 30 Willowbank st.
Clark, John, portioner, 254 Nuneaton st.
Clark, John, jun. (of Clark & Struthers), ho. 22 Doune terrace.
Clark, J. A., postman, 118 Keppochhill road.
Clark, John R., shoemaker, 239 High st.; ho. 30 Ormonde park, Cathcart.
Clerk, John M., & Co., timber merchants and importers, 12 Gordon st.
Clark, John M., & Co., agents and merchants, 93 Hope street.
Clark, John, 284 Paisley road, West.
Clark, John, traveller (at S. & W. M'Culloch's); ho. 16 Alexandra st., Partick.
Clark, John, M.A., clerk to the School Board; ho. Dunalastair, 24 Park gardens N., Broomhill.
Clark, John, foreman (Gowans & Gray, bookbinders, 58 Cadogan street); house, 31A Elderslie street.
Clark, John, buyer (at Willis, Nelson & Co.), 23 Aberfeldy street.
Clarke & Leslie, tailors and clothiers, 72 Queen street.
Clarke, Louis D., house factor, 1078 Pollokshaws road; house, 11 Afton street.
Clarke, M. M., egg and butter merchant, 12 M'Intyre street; house, 5 Ardgowan ter., Sauchiehall st.; tel. No. P.O. 5703.
Clark, Matthew (at Donaldson Brothers, Ltd.); ho. 15 Elliot street, Hillhead.
Clark, M., tobacconist, 342 Dumbarton road, Partick.
Clark, Matthew, hairdresser, 29 Candleriggs.
Clark, Patrick, & Co., paper stock and iron and metal merchants, 37 Paisley road; house, 30 Garturk st.
Clark, Peter, pastry baker, 178 Cathedral st.; ho. 182 do.
Clark, Peter, spirit merchant, 269 Gt. Eastern road; ho. 312 Tollcross road.
Clark, Robert, grocer, 118 Stobcross st.
Clark, Robert (of Clark, Grierson, & Co.); house, 63 West Cumberland st.
Clark, Robert, wine and spirit merchant, 59 Dunlop street, and Sheddens, Busby; house, 4 Glencairn drive, Pollokshields.
Clark, Robt. (of Clark & Service), res. 5 Crossbie road, Troon.
Clark, Robert H., C.A. (of Mackie & Clark); ho. 35 Camphill avenue, Langside.
Clark, Robert, slater and plasterer, Morriston street, Cambuslang; res. Craigieknowe, do.
Clark, Robert, general draper, 21 Charing Cross mansions; ho. Kilmeny, Bearsden.
Clark, Robt. (of Clark & Hunter), 77 Queen st.
Clark, Robert M., B.Sc., F.I.C. (of Wallace & Clark), analytical and consulting chemist, public analyst for the Counties of Lanark and Renfrew, 138 Bath street; ho. Rockbank, Partickhill.
Clark, Robert L., Gas Office, City Chambers; house, 4 Marchmont ter. Langside.
Clark, Robt., bookkeeper (at Wright, Johnston, & Mackenzie); ho. 42 Wardlaw ave., Rutherglen.
Clark, Scott & Co., aerated water manufacturers, 70 Graham street, Bridgeton.
Clark & Service, shipowners, ship and insurance brokers, 21 Bothwell st.
Clark, Stewartson W., architect, 11 Grantly gardens, Shawlands.
Clark & Struthers manufacturers of fancy dress goods, shirtings, skirtings, zephyrs, &c., 9 Bell street.
Clark, Thos., dairyman, 111 Springburn rd., and 141A Dundas st.; ho. 53 Holmhead street.
Clark, Thomas, cashier (Royal Insurance Co., Ltd., 106 Buchanan st.), ho. 2 Holburn gdns., Newlands.
Clark, Thomas, meter inspector, Corporation Electricity Dept.; ho. South Mount Vernon
Clarke, Thomas Adam, manufacturer's agent, engineer's specialities, 73 Elmbank street.
Clark, Thomas R., Board of Trade surveyor, 73 Robertson st.; ho. 12 Abbotsford av., Rutherglen.
Clark, Tom. D., draper, 473 St. George's road; ho. 13 Windsor terrace.
Clark, T. R., marine insurance broker (of Rose, Murison & Thomson, 7 Royal Bank place).
Clark, Wm., grocer, 261 Holmlea road; house, 41 Holmhead street, Cathcart.
Clark, Wm., 125 Buchanan street; house, 16 Montgomerie crescent.

Clark, William, engineer, 68 Southbrae dr.
Clark, W. Broadfoot (J. Pattison & Co.), Redholm, Netherlee, Cathcart.
Clarke, Wm., & Sons, tailors, 81 St. Vincent st.
Clarke, Wm. (of Wm. Clarke & Sons), res. Reuther house, Rutherglen.
Clark, Wm, restaurant keeper, 7 Trongate; ho. 4 Cromwell square, Strathbungo.
Clark, Wm. & Co., iron, steel, and metal merchants, 141 West George street.
Clark, Wm. (of Hunter & Clark), ho. 71 Tollcross road.
Clark, Wm., director (Mair, Clark, & Maclean, Ltd.); ho. 28 Eglinton drive, Kelvinside.
Clark, Wm., & Son, steel metal workers, 100 John street, city.
Clark, William S. (Wm. S. Clark & Co.); house, 30 Derby street.
Clark, Wm. J. (at the Distillers Co., Ltd.), ho. 41 Camperdown road, Scotstoun.
Clark, W. G. (of A. & W. G. Clark), 109 Southbrae drive, Jordanhill.
Clark, W. T., & Son, painters, 332 Crown street; house, 9 Queen's Park avenue.
Clark, William (of M'Cutcheon & Clark); ho. 54 Darnley road.
Clark, William F., secretary R. & J. Dick, Ltd.; house, 1 Kingsley avenue, Crosshill.
Clark, Wm., & Sons, grocers, provision merchants and fruiterers, 129-133 Albert rd., Pollokshields; house, 101 Forth street, do.
Clark, Wm. (of Wm. Clark & Co.), ho. Dalhousie, Maxwell park.
Clark, W. K. (of The Calton Cabinet Works, Ltd.), Tobago street; ho. Struan, South Mount Vernon.
Clark, William S. & Co., licensed weighers and samplers, 27 to 31 Tunnel st. Tel. Nos., 2448 Argyle and 5140 Central.
Clark, Mrs E., draper, 153 Paisley road West; ho. 32 Clifford street
Clark, Mrs G. W., wine and spirit merchant, 222 Springburn rd.; ho. 1 Hillhead st., Hillhead.
Clark, Mrs. Henry E., 8 Clarence drive, Hyndland.
Clark, Mrs., milliner, 281 Gallowgate; ho. 69 Bain street.
Clark, Miss, A.L.C.M., pianist and accompanist, 30 Garturk st., Crosshill.
Clarke, Miss J. M'M., 10 Bowmont gardens, Kelvinside
Clark, Dr. Lily Smellie, Dunalastair, 24 Park gdns., north, Broomhill
Clark, Margaret, dressmaker, 150 Holland st.
Clark, Mary, bread shop, 152 Caledonia road; house, 17 Devon street, s.s.
Clark, Mary, 44 Kirkland st.; ho. 70 do.
Clerks' Association, Scottish, 81 St. George's place, West George street. Telephone Nos., 4422 and 4423 Central.
Clarkson & Beckitt, hydraulic and general engineers, on Admiralty List; Maryhill Engine Works, Glasgow. Tel. Nos., 10 Maryhill and 18 Kelvin. Telegraphic address, "Hydrams, Glasgow."
Clarkson & Ferguson, commission agts, 24 Queen st.
Clarkson, James (of James Clarkson & Co.), house, 95 Finlay drive.
Clarkson, James (of Thomas Barr & Co.), ho. 4 Dolphin road.
Clarkson, James, superintendent, Ruchill Disinfecting Station, 768 Bilsland drive.
Clarkson, James, & Co., cotton doublers and manufacturers, 51 East Hope street.
Clarkson, John (of Thomas Barr & Co., 75 Bothwell st.); res. Woodbank, Cathcart.
Clarkson, Rev. Peter, Govanhill Free Church, 10 May terrace, Mount Florida.
Clarkson, Robert (of Peterson & Co.), residence, Avondale, Stirlingshire.
Clarkson, Thomas (of Clarkson & Ferguson); house, 34 Second avenue, King's park.
Clarkson, Wm. (of Wm. Clarkson & Co., 9 Little Hamilton st.); ho. 4 Woodcroft ave., Broomhill.
Clarkson, Wm. & Co., general engineers, millwrights, and machinery merchants, 9 Little Hamilton st. Tel. No., Nat., Royal 1392.
Clarkson, Wm. (of The Strathclyde Paint Co.), Sheriff park, Rutherglen.
Clatworthy, Wm. S. (of Smith, Clatworthy & Duff), res. Greylands, Gourock.
Claüdi, Ove, produce agent, 34 Robertson st.; ho. 16 Carlton ter.
Claussen, A. L., & Co., agents and merchants, 118 Broomielaw.
Clavering, John M. (of Thos. Clavering, Son & Co.), res. Alreoch, Blanefield.
Clavering, Thomas, Son, & Co., merchants, 41 St. Vincent place.
Clayton, Mrs. Annie, coal merchant, 7½ Lyon st.
Clayton Fire Extinguishing & Ventilating Co., Ltd. (Ressich & Campbell, agents), 118 Queen st.
Clayton, Son & Co., Ltd., gas engineers, Leeds; agent, J. D. Gibson, 2 Causeyside st., Paisley.
Clayton (The) Aniline Co., Ltd., aniline dye manufacturers; agents, A. W. Wardrop & Co., 13 Bath street.
Cleansing Department, D. M'Coll, superintendent, 20 Trongate.
Cleaver & Richards, measurers and stevedores, 17 Tunnel st.
Clegg, H. H., manufacturers' agent, 20 South Frederick st.; ho. 31 Blythswood drive.
Cleghorn, Alex., engineer, The Fairfield S. & E. Co., Ltd.; ho. 14 Hatfield drive, Kelvinside.
Cleghorn, D. C., writer (of Cleghorn & Templeton), ho Elim, Woodend avenue, Cathcart.
Cleghorn & Templeton, writers, 157 West George st.
Cleghorn Terra Cotta Co., Ltd., finest red facing bricks, blue and brindled bricks, chimney cans, roofing, ridge and flooring tiles, etc.; office, 45 Hope st., Glasgow. Telegrams, "Pressed, Glasgow," and "Cleghorn Brickworks, Lanark."
Clelland, Andrew, dairyman and pastry baker, 319 Baltic st., Bridgeton.
Cleland, Chas. J. (of C. J. Cleland & Co.), res, Bonville, Maryhill.
Cleland, C. J. & Co., wholesale and mercantile stationers, 12 Bothwell st.
Cleland & Fraser, merchant tailors, 63A St. Vincent st. and 28 West Nile st.
Cleland, James, funeral undertaker, 1 Garngad rd.; ho. 236 Castle st.
Clelland, James, wine and spirit merchant, 29 Hydepark st., Anderston; ho. 12 Walworth ter.
Clelland, Jas. R., pianist, 23 Nairn street, Yorkhill.
Cleland, Rev. James, Church of Scotland Mission, 25 Candleriggs.
Cleland, Rev. Jas., 7 Jedburgh gdns., Kelvinside N.
Cleland, John, grocer and provision merchant, 33 Carmunnock rd.; ho. 25 Blairbeth dr.

Clelland, John, grocer and provision merchant, 279 Cathedral street; house, 143 Firpark st.
Cleland, John, grocer and provision merchant, 101 Hospital street and 33 Carmunnock road.
Clelland, John, violinist, 181 Weir st., Kingston.
Cleland, John, merchant tailor, 63A St. Vincent st. and 28 W. Nile st.; ho. 38 Viewpark, Rutherglen.
Cleland, Matthew (at R. Laidlaw & Son's, Ltd.), house, 1 Holyrood quadrant.
Clelland, R., cabinetmaker and upholsterer, Station place, Cambuslang; ho. Somersby, Cadzow dr., do.
Cleland, Robert, secretary "Plantation" Lodge A.O.A.F. Gardeners, 82 M'Lean street.
Cleland, Robert, 626 Alexandra parade.
Clelland, Robert, Cambus villa, Lambhill.
Clelland & Robertson, joiners and builders, 51 James st., Calton; ho. 5 Whitehill gdns., Dennistoun.
Cleland & Thorburn, coppersmiths and brassfounders, 57 Hydepark street.
Clelland, Wm. (of Andrew Leishman & Son); ho. 98 Gt. Hamilton street.
Cleland, Mrs. James, farmer, Shieldhall farm, Govan.
Cleland, Miss M., 28 Gray street.
Cleland Pottery Co., makers of stone bottles and jars, Cleland.
Clement, Andrew, & Sons, Ltd., produce merchants and importers, 64 Albion street.
Clement, Andrew (of A. Clement & Sons, Ltd.); ho. Netherton, Mearns.
Clement, John, family grocer and wine merchant, 154 Darnley st.; ho. 4 Leslie st.
Clement, J., dairy, 77 Dundrennan road.
Clement, Thos. (of Andrew Clement & Sons, Ltd.), res. Barcapel, Mearns.
Clement, Wm., & Son, butter and cheese merchants, agents for the United Creameries, Ltd., Dunragit, 8 and 12 St. Andrews st.; ho. Dunlop, Ayrshire.
Clements, A. B., engineer (G. & A. Harvey, Ltd.); house, 79 Fotheringay rd. Tel. No. 448 Shields.
Clements, A. Cameron (at Gow, Harrison & Co.), Viewfield, Gourock.
Clements, E. J. W., engineer (G. & A. Harvey, Ltd.), house, 12 Kelburn avenue, Dumbreck.
Clements, E. W., engineer (G. & A. Harvey, Ltd.); house, 12 Kelburn avenue, Dumbreck.
Clephan, Robert J., 486 St. Vincent st.
CLERK. See CLARK.
Clews, David, dairyman, 25 Whitehill street; house, 22 Roslea drive.
Clibborn, John W., assistant manager, St. Rollox Chemical Works; house, 4 Kennyhill gardens.
Clifford, Frank Davidson, dental surgery, 3 Whitevale street
Clifford, H. E., F.R.I.B.A., architect, 225 St. Vincent street; res. Woodbrook, Whitecraigs.
Clifton & Waddell, machine tool makers, Johnstone.
Climax Ventilating and Heating Co., Limited, ventilating engineers, ventilator makers, and sheet metal workers; office and works, 360-376 Townmill road, Dennistoun; telephone, Bridgeton 3251.
Climie, Andw. (secy., Love & Stewart, Ltd.); ho. Cal-ye-hant, 18 St. Bride's rd., Newlands.
Climie, John, evangelist, 197 St. Andrew's road, Pollokshields.
Clincart Pharmacy, 1067 Cathcart road, Mount Florida; C. B. Lee, chemist; ho., 44 Third avenue, King's Park, Mount Florida.
Clingan & Co., printers, 22 West Nile street.
Clingan, Wm., funeral undertaker and carriage hirer, 114 Parson street.
Clingan, Mrs. J., chandler, 65A Dale street, s.s.
Cling-Surface Co., sole European agents, Thomas & Bishop, 119 to 125 Finsbury pavement, London, E.C., and at 95 Bath st.
Clinkscales, Charles, collector for Dunoon Convalescent Homes; ho., 41 Braeside street.
Clinkskill, Jas., engineer, 1 Holland place.
Clinkskill, Miss, 21 Holland street.
Clint, John, fishmonger, 90 Stirling rd.
Clippens Lime Co., Limited; registered office, Straiton, Loanhead.
Clode & Baker, Oporto and London, port wine shippers; agent, Thos. W. Kennedy, 58 Renfield street.
Cloggie, Jas. (of John Cloggie & Son), 21 Walton street, Shawlands.
Cloggie, John, & Son, slaters and plasterers, 15 Surrey street, 1141 Pollokshaws road, Shawlands.
Close, John M., assurance superintendent, 354A Duke st.; ho. 18 Aitken st., Dennistoun.
Clothing (The) & Repair Co., tailors and costumiers, 261 Maxwell road.
Clough, William H., 47 Cartvale road, Langside.
Cloughley, Joseph, teacher, Avoca, Nigel gardens, Shawlands.
Clouston & Co., underclothing manufacturers, 127 Stockwell st.
Clouston, R., National Bank, 181 Castle st.
Clow, Rev. Professor W. M., professor of Christian ethics and practical training, United Free Church College; ho. 6 Granby terrace, Hillhead.
Clow, W. J., builders' and decorators' merchant, 245 Abercromby st.; ho. Kenilworth, Baillieston.
Clubb, Alex., salesman (Wishaw Coal Co., Ltd.); house, Mount Pleasant, Uddingston.
Clubb, Alexander (of Paterson & Clubb), house, 17 Brownlie gardens, Tollcross.
Clubb, J. Murray (of Eastern Motor Co.); ho. 422 Westmuir st., Parkhead.
Cluckie, N. Gordon, M.D., ophthalmic surgeon to the Ferguson Eye Infirmary, Greenock, and the Royal Victoria Eye Infirmary, Paisley; house, Kessington, Greenock. At home at 10 a.m. and 6 p.m. Consulting rooms, Lizars', 101 Buchanan street, Wednesday, 11 and 4; daily 3 p.m. by appointment.
Clugston, Miss, Beatrice, secretary, 141 Bath street.
Clugston, Misses, 63 Elliot street, Hillhead.
Clulow, J., hairdresser, 10 Stewartville street, Partick.
Clunes, Geo. (of George Clunes & Sons.), ho. 3 Hamilton drive, Maxwell park.
Clunes, George, & Sons, fish salesman, Fish Market.
Clunes, James (of G. Clunes & Sons), 3 Hamilton dr., Maxwell park.
Clunie, Robert, agent, British Linen Bank, 911 Argyle st.; ho. 84 Balshagray avenue, Partick.
Clunies, James (of Clunies, M'Kee & Co.), 27 Fotheringay rd., Pollokshields, west.
Clunies, M'Kee & Co., iron and steel merchants, 75 Buchanan st.
Clutha Chemical Co., Kelvin dock, Maryhill.
Clutha Halls, 25 and 27 Elm street.
Clutha Paint and Oil Co., paint manufacturers and oil merchants, 31 Gt. Wellington st.

Clutterbuck, E. E., dist. manager, General Accident, Fire and Life Assurance Corporation, Ltd., and Scottish Live Stock Insurance Co., Ltd., 142 St. Vincent st.; ho. 51 Fotheringay rd., Pollokshields, W.

Clyde, Alexander P., secretary of Dobbie, M'Innes, Ltd., 57 Bothwell street.

Clyde, James R. (at W. N. Gemmill & Co.), 142 Queen st.; ho. 20 Dinmont road, Shawlands.

Clyde, Walter Provan (managing director, Dobbie M'Innes, Ltd.); res. Craighill, Lenzie; Nat. tel. 246 Kirkintilloch.

Clyde, William, missionary, 247 Langside rd.

Clyde, Agnes D., stays and baby linen shop, 8 Candleriggs and 95 High street; house, Sandyhills, Shettleston.

Clyde Amateur Rowing Club; Walter Crichton, jr., hon. treas., Belgrave, Rutherglen; tel. 212 Y 8 Rutherglen.

Clyde Bill of Entry, 28 Buchan st., s.s.

Clyde Bonding Co., bonded warehouse keepers; excise stores, Ann lane, Ann street, City, and 244 Speirs Wharf, Port-Dundas; office, 3 Cadogan st.; telegraphic address, "Bonding," Glasgow; tel. No., Central 3341 (2 lines).

Clyde-Bridge Steel Co., Ltd., mild steel-plate manufacturers, Cambuslang.

Clyde Canoe Club, secretary, R. A. Clark, 95 Hill st., Garnethill.

Clyde Chemical Co., manufacturing chemists, 87 Hamilton street, Govan.

Clyde Cooperage Co., Ltd., Eastvale pl, Kelvinhaugh street. Coopers and vat builders, contractors to the War Office and Admiralty. Importers of all classes of sherry casks, French, Dutch and English hoops, American oak staves, petroleum barrel ends; elm staves, hoops and ends.

Clyde Corinthian Yacht Club (Walter W. Aspin, hon. secy., Bank of Scotland), 23 Gleneagles terrace, Scotstoun, Glasgow.

Clyde Evaporators Syndicate, manufacturers of patent evaporators and furnaces, 90 Mitchell st.

Clyde Fibre Co., merchants and manufacturers, 38 Royal Exchange.

Clyde Fruit Co. fruiterers, 922 Dumbarton road.

Clyde Galvanizing Works, Mavisbank.—*See Smith & M'Lean, Ltd.*

Clyde Iron Co., rivet manufacturers, 2, 4 Queen street, Port-Glasgow; telegraphic address, "Rivet," Port-Glasgow.

Clyde (The) Lead Works, Kinning park (T. B. Campbell & Sons, Ltd.).—*See Advt. in App.*

Clyde (The) Lighthouses Trustees; clerk, James Farie Anderson, writer, 137 St. Vincent st.

Clyde Manufacturing Co., shirt makers, 84 Miller st.

"Clyde" Masonic Lodge, No. 408, Masonic chambers, 100 West Regent st.; meetings held first and third Fridays monthly—June, July, and August first Fridays only; secy., John Wilson, 682 Argyle st.

Clyde Motor Yacht Club, Peter Doig, writer, 157 St. Vincent st., hon. secy.; David M'Gill, Jr., 78 St. Vincent st., hon. treas.

Clyde (The) Nail Co., Ltd., manufacturers of steel nails, tacks, and dog spikes, wall ties, cut copper, brass, and zinc nails and tacks, Newton, near Glasgow; telegraphic address, "Clyde Hallside"; telephone Nos., 17 and 18 Cambuslang.

Clyde Navigation Trustees' Chambers, 16 Robertson st.

Clyde Oil Works, Crownpoint rd.; office, 24 Queen street.

Clyde (The) Outfitting Co., 1 James Watt st. and 176 Broomielaw.

Clyde Paper Co., Limited, paper makers, Clyde Paper Mills, Cambuslang road, Rutherglen. Telephone 87 and 88 Rutherglen; telegraphic address, "Clyde, Rutherglen."

Clyde (The) Pattern & Gear Co., pattern and model makers, 4 Dorset st., Charing cross.

Clyde Pipe Foundry, castiron pipe manufacturers, Firhill rd.; office, 41 Oswald street.

Clyde Property Co., Ltd., 105 West George street; secy., A. H. Aspin.

Clyde Rivet Works Co., 115 Dundas street, Kingston; Office, 74 York street.

Clyde (The) Rubber Works Co., india-rubber and asbestos manufacturers. Works and head office, Renfrew. Branch offices—125 Buchanan street, Glasgow, and 23 Bucklersbury, London, E.C.; and at Manchester, Birmingham, and Newcastle-on-Tyne.

Clyde (The) Shipbuilders' Association; secretary, Thos. Biggart, 105 W. George street.

Clyde (The) Shipbuilding and Engineering Co Ltd., shipbuilders, engineers, boilermakers, and repairing contractors, with wet dock and hauling-up repairing slip, Port Glasgow.

Clyde Shipping Co., Limited, 21 Carlton place.

Clyde Soap Co., soap, soap powder, starch, blue, paint removers, type cleaners, engineers' boring composition, Petershill road; telephone S 25.

Clyde Spinning Co. (Limited), cotton spinners, Arthur street, Bridgeton.

Clyde Steam and Sailing Ship Owners' Associations, Walter Patterson, secy. 94 Hope street.

Clyde Stores Co., Ltd. (The), engine and ship stores of every description, 7 York street. Tel. add. "Zynkara," Glasgow; Tel. No. P.O. 1445 Argyle. The Zynkara Co., Ltd.; The Beldam Packing and Rubber Co.; The Corrugated Metallic Valve Co., valspar varnish, mirac paint and varnish remover.

Clyde (The) Structural Iron Co., Ltd., iron roof and bridge builders, Scotstoun.

Clyde Timber Brokers' Association (A. M. Smith, hon. secy.), 33 Renfield street.

Clyde Tube Works, iron and steel tube manufacturers, Coatbridge; office, 41 Oswald street, Glasgow.

Clyde (The) Valley Electrical Power Co., contractors for supply of electric light and power, 53 Bothwell street; D. A. Starr, general manager; H. E. Ferguson, secretary.

Clydebank and District Golf Club Course, Hardgate; secy., A. M'Nicol, jr., 3 Minerva cott., Clydebank.

Clydesdale, Alexander M., manager for Scotland, Norwich Union Fire Insurance Society, Ltd., 125 St. Vincent st.; ho. Towerdene, Newlands.

Clydesdale, William A., restaurant, 491 Eglinton st.; ho. 165 Butterbiggins rd.

Clydesdale Amateur Rowing Club, hon. secy. D. G. Greig, 106 North Frederick street.—*See Appendix.*

Clydesdale Assets Co., Ltd., 142 St. Vincent st.

Clydesdale Bank, Limited.—Head Office, 30 St. Vincent place.

John Henderson, General Manager.
Alexander Wardlaw, Assistant Manager.

Continued on next page.

Frederick Tod, Secretary.
Duncan Dewar, Accountant.
Robert Orr, Cashier.
Robert White Jack, Assistant Secretary.
George Reoch Wilson, Assistant Superintendent of Branches.
John Duncan Dewar, Assistant Accountant.
District Branches—
Anderston branch, 344 Argyle st.; John Niven, agent.
Bothwell st. branch, 36 Bothwell st.; John L. Wilson, agent; R. J. L. Hendry, acct.
Calton and Bridgeton branch, 165 Canning st; John M. Cook, agent.
Cathcart, 15 Clarkston road; John D. Kerr, agent.
Cattle Market branch (open on Wednesday only), H. B. Douglas, agent.
Clydebank, 84 Glasgow rd.; John Stewart, agt.
Cowcaddens branch, 144 Cowcaddens st.; Thos. Leishman Wilson, agent.
Cranstonhill branch, 782 Argyle street; Wm. Anderson, agent.
Dennistoun branch, 597 Duke st.; Robert Macfarlane, agent.
Gallowgate branch, 2 Moir st.; Andw. Little, agent.
George st. branch, 8 George street, east; H. B. Douglas, agent.
Govanhill branch, 621 Cathcart rd.; John Anderson, agent.
Hillhead branch, 326 Byres road; Alex. Fyfe, agt.
Hutchesontown and Gorbals branch, 2 Clyde ter., Gorbals; Jas. Watson, agent.
Laurieston branch, 15 Carlton place; J. B. Stewart, agent.
Moore place branch, 134 West George st.; Jas. M'Cracken, agent; Robt. Wingate, accountant. James Taylor signs *pro* agent.
Mount Florida, 1051 Cathcart road; John Anderson, agent.
Paisley road branch, 331 Paisley road; Edmund Balls, agent.
Parkhead branch, 611 Great Eastern road, Parkhead; Robt. Macfarlane, agent.
Partick branch, 248 Dumbarton road, Partick; Archd. Sharp, agent.
Pollokshaws, Andrew Lane, agent; Wm. Dunlop sub-agent.
Rutherglen, Main st.; Fred. H. M'Cosh, agent.
St. Enoch sq., 2 St. Enoch sq.; D. Campbell, agent.
St. Rollox branch, 98 Castle st.; Hugh Young, agt
Sauchiehall st. branch, 373 Sauchiehall st.; James Murray, agent.
Trongate branch, 96 Trongate; W. Morrison, agt.
Tollcross branch, 677 Main street, Tollcross; Robert Macfarlane, agent.
Whiteinch, 1050 Dumbarton road; George Watt Laurie, agent.

Clydesdale Brewery, Ltd. (The), maltsters, 44-50 Victoria road; tel. No., Nat. 1106 Queen's Park.

Clydesdale Brick and Quarry Co, Ltd, quarrymasters, Auchenheath Quarry, Auchenheath.

Clydesdale Building Society, 168 St. Vincent st.; joint managers, James Mair Davies and James Mair Davies, jr., chartered accountants.

Clydesdale Chemical Co., manufacturing chemists, 72 Great Clyde street; works, 36 East Nelson st.

Clydesdale Coal Co., Ltd., coalmasters, 19 Waterloo street.

Clydesdale (The) Supply Co. Ltd, cycle and gramophone merchants, 40 Stockwell street, 134 Saltmarket, 498 Argyle st., 1027 Argyle st., 7 Bridge st., s.s., 73 Dunlop st., and 149 High st., Falkirk; ho. 22 Camphill avenue.

Clydesdale Supply Co., Ltd., cycle agents, gramophones and records, 1027 Argyle street.

Clydesdale Distillery Co. (Ltd.), Wishaw; agents, Robertson & Baxter (Ltd.), 106-108 West Nile st.

Clydesdale (The) Heritable Trust, Ltd., 168 St. Vincent st.; Davies, Tait & Co., C.A., secys.

Clydesdale Horse Society of Great Britain and Ireland; Arch. MacNeilage, secy., 93 Hope st.; telegraphic address, "Studbook"; tel., 2230 Central; ho. 18 Newton terrace.

Clydesdale Iron and Steel Works, iron and steel manufacturers, Mossend; office, 41 Oswald street.

Clydesdale Manufacturing Co., manufacturers, 81 Dunlop street.

Clydesdale Masonic Lodge 556, 30 Abbotsford place.

Clydesdale (The) Merchants' and Tradesmen's Society; secy., Andrew P. Hamilton, writer, 100 W. Regent street.

Clydesdale Navigation Co., Ltd., Steamship Company, Geo. Nisbet & Co., managers, 24 St. Vincent pl.

Clydesdale Oil Co., oil refiners and grease manufacturers, Blantyre. Telephone, No. 1 Blantyre.

Clydesdale Paint, Colour, Oil and Varnish Works. —See **Blacklock & Macarthur.**

Clydesdale Property Company, Ltd., registered office, 53 Bothwell street.

Clydesdale Rubber Co., waterproof and india-rubber manufacturers, 58 Gordon street and 2 and 4 Renfield street.

Clydesdale Sack Co., 4 New st., Calton cross.

Clydesdale Shipowners Co., Ltd.; Glen & Co., managers, 153 St. Vincent street.

Clydesdale Steel & Foundry Co., steel and casting manufacturers, 81 Garngad road; telephone No., 2828 Bell.

Clydesdale Syrup Co., syrup exporters, 71 Virginia st. Telegrams, "David, Glasgow."

Clydeside Storage Co., plant and machinery merchants, 1 to 9 Commerce street.

Clydeside Tube Co., Ltd., tube manufacturers; works, Carmyle; offices Stewarts and Lloyds, Ltd., Tollcross road, Tollcross, and 41 Oswald street.

Clydevale (The) Oil and Colour Co., 4 Howard street, Bridgeton.

Coal Trade Conciliation Board, Robert Baird, secy., 105 St. Vincent street.

Coatbridge Co-operative Society, Limited, central premises, grocery, fleshing, drapery, baking, and shoemaking depts., 34 Muiryhall street, Coatbridge.

Coatbridge Tin Plate Co. (Limited), sheet iron, boiler plate and boiler tube strip manufacturers, Coatbridge.

Coats, Archd. B., draper, 96 Old Dumbarton road; ho. 17 Kelvinhaugh street.

Coats Bros., coal and coke merchants, 40 St. Enoch square. Tel. Nos., 7491 and 7492 City.

Coates, Harry, Principal, Maine Lighting Co., 20 Elmbank street; ho. 10 Stanley street.

Coats, J. & P., Ltd., sewing cotton manufacturers, 50 Bothwell st.

Coats, James, writer (of Bannatyne, Kirkwood France & Co.), 145 West George st.

Coats, Jervis, junr., 142 St. Vincent street; house, 40 Newark drive, Pollokshields.
Coats, Rev. Jervis, D.D., minister of Govan Baptist Church, 8 Dalkeith avenue, Dumbreck.
Coates, J. F., & Co., Manchester, engineers; agent, T. S. Murray, 6 Frederick lane.
Coats, John J., writer (of A. J. & A. Graham, writers), ho. 27 Woodside place.
Coats, John G. (of A. J. & A. Graham, 198 West George st.); ho. 4 Crown gardens, Dowanhill.
Coats, Robert, commission agent, 11 Miller street; ho. 4 Regent Park sq.
Coats, William L., 40 St. Enoch square; ho. 1 Mansfield place, Paisley.
Coates, Mrs. Elizabeth, confectioner, 33 Warroch street.
Coats, Mrs. Joseph, 8 University gardens.
Coats Tube Co. (see The Scottish Tube Co. Ltd.).
Cobb, John, undertaker, 138 Saltmarket.
Cochrane, Alex., stationer and newsagent, 189 London road; ho., 97 Greenhead street.
Cochran, Alex. & Co., art furniture dealers, ballroom decorators, cabinetmakers and upholsterers, 97 St. George's rd.
Cochrane, Alex., draper and ladies' outfitter, 95 Cumberland street; ho. Lethendy, Parkhill drive, Rutherglen.
Cochrane, Andrew (of Andrew Cochrane, Ltd), res. Craigisla, Alyth.
Cochrane, Andrew, Ltd., wholesale grocers, 30 to 40 Stevenson st.
Cochrane, Andw., commission agent, 43 Virginia st.; ho. 33 Athole gardens.
Cochrane, Andrew (at John Cochrane, 70 Dobbie's loan); house, 135 Parson st.
Cochrane, Andrew, provision merchant, 24 Oran st., Maryhill.
Cochran, Archibald (of A. & R. Cochran), house, Broompark, Dennistoun.
Cochran, A. & R., St. Rollox Flint Glass Works, 51 Tennant st., St. Rollox. Town showroom, 2 Royal Exchange court. Tele., "Ruby," Glasgow; telephone Nos., 2624 and 2625 Bell; Showroom, 2598 Central.
Cochrane & Arnot, wholesale tea merchants, 25 Wellington street.
Cochrane, A., family grocer, 1191 Govan rd.
Cochrane, Archibald, engineer, Barrhead; ho. Burnbank, Barrhead.
Cochrane & Black, flour, grain, and margarine importers, News chambers, 67 Hope st.
Cochran Bros., printers, 70 Union street.
Cochran, Campbell, writer (of Angus Campbell & Cochran); res Maryville, Corsebar, Paisley.
Cochrane & Co., tubular steel barrows, Carntyne Station, Shettleston; res. Shilford, Hill street.
Cochran & Co., Annan, Ltd., boilermakers, Annan, N.B.; representatives, J. A. Rudd & Co., 68 Gordon street; Tel. Nos., 812 Argyle and P.O.; Telegrams, "Thorough, Glasgow."
Cochran & Fleming, manufacturers of ironstone china, and earthenware (dinner, tea, dessert, toilet-ware, &c.), wall tiles, &c., Britannia Pottery, 136 Glebe street; telegraph address, "Cochran," Glasgow; telephone Nos., 2647 and 2648 Bell.
Cochrane, George (at Wylie & Lochhead's, Ltd., 97 Berkeley street), house, 21 Alexander st.
Cochrane, George, pawnbroker, 6 Hill st. lane, Springburn; ho., 204 Hillhouse st.
Cochrane, H. R. (at Union Bank, Ingram street); res., 8 Springfield Park, Burnside.
Cochrane, Hugh (of J. & L. Baird), house, 118 Onslow drive.
Cochran, James, cashier (Wm. Jacks & Co.); res., Talbotwood, 18 Mossgiel road, Newlands.
Cochrane, James (of Cochrane & Black), house, 5 Bute mansions, Hillhead.
Cochrane, Jas. (of Reid & Johnstone), ho. Ashgrove, Kirkintilloch.
Cochran, James (of James Cochran & Son), 28 Monteith row.
Cochran, James, & Sons, pawnbrokers and jewellers, 97 Hospital street.
Cochran, James, & Son, grain, hay, and straw merchants, 62, 64, 70 James st., Bridgeton.
Cochrane, James (at John Cochrane's, 70 Dobbie's loan), 196 Parliamentary road.
Cochran, J. Tullis, writer (of Rosslyn Mitchell & Tullis Cochran, 124 St. Vincent street); house, Ormidale, Kersland dr., Milngavie.
Cochrane, J. R., & Co., power-loom lappet muslin manufacturers, Albyn Mills, 47-73 Waddell street. Telegraphic address, "Spots, Glasgow"; telephone No., 62 Bridgeton.
Cochrane, J. R. (of J. R. Cochrane & Co.), residence, Calder glen, Blantyre.
Cochran, John, jun., 45 Milton street; ho, 101 Broomhill drive.
Cochrane, John, engineer, boilermaker, iron and brass founder, Grahamston Engine Works, Barrhead; ho. Houshill, Nitshill.
Cochran, J. & R., metal workers and lamp contractors, 45½ Maitland st.; ho. 59 do.
Cochran, John (of A. & R. Cochran), house, Broompark, Dennistoun.
Cochrane, John, civil engineer, Water Engineers' Office; house, 17 King Edward road, Jordanhill.
Cochrane, John R., wholesale warehouseman, 37 Jamaica st.; ho. 6 Underwood street, Shawlands.
Cochrane, John, wright and contractor, Townhead Wright Works, 58 to 70 Dobbie's Loan, also at Townhead Wright Works, Hadden street, Aberdeen; ho., 145 North Frederick street.
Cochrane, John Paterson, ship store and potato merchant, 15 Robertson street, and 649 Argyle street; shipping butcher, branch, 176 Kelvinhaugh st.; telephone Nos., 1761 Argyle; 2364 Argyle; 1435 Hillhead; ho. 3 Montgomerie quad., Kelvinside.
Cochrane, John, butcher, 162 Crown st.; ho. 573 Pollokshaws road.
Cochran, John H. (at Alex. Sloan & Co.'s), 190 West George street; ho. Belmont drive, Giffnock.
Cochrane, John W., stationer and drying pad maker, 38 W. Campbell st.
Cochran, John, ironmonger, 6 Anderson st.; ho. 335 Dumbarton road, Partick.
Cochran, John (Bourne & Cochran); ho., 7 Greenhead street.
Cochran, John P., fruiterer, 649 Argyle street.
Cochrane & M'Quaker, stockbrokers, 30 Renfield st.
Cochran, P. Taylor (of Alex. Cochran & Co.), 97 St. George's road.
Cochrane, R. I. (of J. R. Cochrane & Co.); ho. 26 Abercromby place, Edinburgh.
Cochran, R. Conrad (of Robert Cochran & Co., Verreville Pottery and North Woodside Mill), house, 7 Crown circus, Dowanhill.

Cochran, Robert, & Co., manufacturers of earthenware for home and foreign markets, Verreville Pottery, 149 Finneston street. Telegrams, "Verreville," Glasgow; telephone No., Nat. 469 Argyle.

Cochran, Robert, & Co., manufacturers of ground flint, stone, and whiting, N. Woodside Mill, Garriochmill rd.; office, 149 Finnieston street. Telegrams, "Verreville," Glasgow; telphone No., Nat. 469 Argyle.

Cochran, R. & A., & Co., merchants and importers; white enamelled and stained wood, cornice poles and fittings, bamboo cornice poles and brass fittings, screen rods, wood tea trays, brassfoundry, &c., &c., 87 M'Alpine st.; Nat. tel. No. 1917 Argyle.

Cochrane, R. B., of Barony Chemical Co.; house, Dunarrol, Limeside avenue, Rutherglen.

Cochrane, R. T. (of Cochrane & M'Quaker).

Cochrane, S. P. (of Paterson, Baxter, & Co.); ho. 2 Queensborough gardens, Hyndland.

Cochrane, Thomas (at Craig & Rose's, Ltd.); ho. 15 Frankfort st., Crossmyloof.

Cochran, Thomas, & Co., agents, The Rochdale Asbestos Co., Ltd., asbestos and rubber manufacturers, 69 Robertson st.

Cochran, Thos. (Thos. Cochran & Co., 69 Robertson street); ho. 61 Stonelaw dr., Rutherglen.

Cochrane, W. A., fire superintendent, Ocean Accident and Guarantee Corporation, Ltd.; ho. Braehead, Dalry, Ayrshire.

Cochrane, Wm., accountant, Commercial Bank of Scotland; ho. 2 Carlton gardens, Kelvinside.

Cochrane, William, fish merchant, 512 Gallowgate.

Cochrane, Wm., grocer and provision merchant, 407 Argyle street; ho. 1091 do.

Cochrane, Wm., engineer, Barrhead; ho. Crumyards, Barrhead.

Cochran, Wm., & Son, writers, 190 West George street.

Cochran, Wm. (of Cochran Bros., printers), 70 Union st.

Cochran, W. Stevenson, writer (of Wm. Cochran & Son), ho. 54 Belmont gdns., Kelvinside.

Cochrane, Mrs. R., 7 Crown circus, Dowanhill.

Cochran, Agnes, draper, 12 Ashton place, Dowanhill.

Cockburn, Alex. (of A. Cockburn & Co.); ho. 323 Craigpark drive, Dennistoun.

Cockburn, A., & Son, modellers and plasterers, 16 Possil road; house, 8 West Graham street.

Cockburn, A., & Co., manufacturers of safety valves, reducing valves, and steam stop valves, Thistle Valve Works, Gateside street, Dennistoun.

Cockburn Bros., iron washer makers, patent tubular steel barrow and truck manufrs., makers of Riddick's patent reversible "tumbler" for railway hand points, and general iron workers, St. James' Ironworks, Helen st., Govan. Telegraphic address, "Gudgeon, Glasgow"; telephone Nos., 278 and 678 Govan.

Cockburn & Campbell, wine merchants, 143 St. Vincent st.; agent, Alex. K. Murray; telephone No., Argyle 1758.

Cockburn, Chas. T., M.P.S., F.C.S. (of Cockburn & Co., Ltd.); ho, Danefield Largs.

Cockburn, C.E., superintendent of the line, G.& S.W.R. St. Enoch Station.

Cockburn & Co., Ltd., wholesale, export, and manufacturing chemists (Clyde medicine chest depot).

130-140 Howard street, 'Phone, 9678 Central.
56 St. Enoch square, „ 977 Central.
126 Union street, - „ 7524 Central.
255 Argyle street, - „ 2149 Argyle.
98 Queen street, - „ 4808 Central.
609 New City road, - „ 475 Charing Cross
141 Trongate.
378 Rutherglen road, - „ 758 Bridgeton.
9 Main street, Bridgeton.

Branches — Paisley, Greenock, Ayr, Kilmarnock, and Falkirk. Teleg. address, "Tincture," Glasgow.

Cockburn, David (of Cockburns Ltd., Cardonald); res., Manor House, Manor road, Dumbreck.

Cockburn, Everard, 245 Kilmarnock rd., Shawlands.

Cockburn, G. A. (of A. L. Slessor & Co.), 46 Glencairn drive, Pollokshields.

Cockburn, I & E., fruiterers and florists, 28 Milner drive, Jordanhill.

Cockburn, James J. (of Francis Spite & Co., Ltd.), res. Lyndhurst, Monreith road, Newlands.

Cockburn, John (of Francis Spite & Co., Ltd.); ho. Percy drive, Giffnock.

Cockburn, M. & Co., Ltd., Ironfounders, Gowanbank Ironworks, Falkirk.

Cockburns Limited, Cardonald,

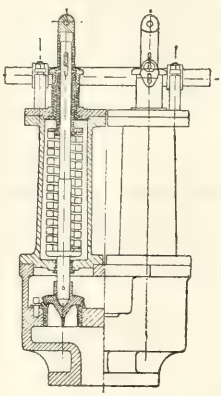

near Glasgow.
First-class Marine and Land Mountings of all descriptions. Makers of the original "Cockburn" Patent Safety Stop and Reducing Valves, &c. "Cockburn Bevis Gibson" Patent Flexible disc valves.

Telegraphic Address, "Cockburn Glasgow." Tel. No.—Nat. 361 Govan (2 lines).

Cockburn, Robert (of Cockburns Ltd., Cardonald), res., Blackdale, Largs.

Cockburn, Samuel, M.D., L.R.C.S.E., 13 Belhaven terrace.

Cockburn, Samuel, jun., M.B.C.M., 195 Bath st.

Cockburn, Smithes, & Co., wine shippers, Oporto; Robertson & Baxter, Ltd., agents, 106, 108 West Nile st.

Cockburn, W. A. (Mann, Byars & Co., Ltd.); ho. 23 Carment drive, Shawlands.

Cockburn's (The) Manures Co., vine, tomato, chrysanthemum, potato manures, 72 Gt Clyde st.

Cockcroft, John, & Sons, Walsden, Lancashire, linen, cotton, and union tick and drill manufacturers, 21 Cochrane street.

Cocker, Charles H. (Union Bank of Scot. Ltd.), ho. 9 Windsor st.

Cocker, Jas. (Leitch, M'Intyre & Co.), ho. 181 Pitt st.
Cocker, John M., M.A., teacher, Hutchesons' Grammar School; ho., 9 Windsor street
Cockeram, Wm. H., Board of Trade surveyor, 73 Robertson st.; ho. 56 Dinmont rd., Waverley park.
Cockle, Andrew, 10 Wilton drive, N.W.
Cocks, Stephen, patternmaker, 131 Ardgowan st.
Coey, Ltd. (of Belfast), ham curers; Arthur A. Jackson, agent, 11 Wilson street.
Coffey, Rev. Louis, R.C. priest, The Friary, Cumberland st.
Coffey, P., & Co., stevedores, General Terminus, 4 Springfield lane.
Coggans & Fortescue, commission agents, 196 St. Vincent street.
Coghill, Alexander, painter and paperhanger, 13 Raeberry st.; ho., 2 Wilton crescent.
Coghill, G. B., 63 Lochleven road, Langside.
Coghill, William C. (of Aird & Coghill, Ltd., printers), house, 1 Royal terrace, west.
Cohen, E., furrier, skin and hair merchant, 36 Market street, City; ho., 11 Rockdove gardens, Tollcross.
Cohen, E., metal merchant and metal refiner, 36 Market street, City.
Cohen, Joseph, & Son, wholesale tobacconists' furnishers, importers of cigars, Indian cheroots, cigarettes, meerschaums, briar pipes, walking sticks, and every description of tobacconists' fancy goods, exporters and shippers of tobacconists' furnishings, 80 Buchanan street.
Cohen, Maurice (of Neuman Ltd.), 14 Burnbank terrace.
Cohen, P., general dealer, 40 M'Intyre street.
Cohen & Van Der Laan, margarine manufacturers, 22 North Albion st.
Coia, F., grocer, 35 to 39 Canal st., Port Dundas; ho., 33 do.
Coia, Nicholas, Italian and foreign produce merchant, 21 King st., city; ho. 5 do.
Coid, James, billiard table maker, 22 Jamaica st.; res., Mossgiel, Mossgiel rd., Newlands.
Coid, James, jun., electrical engineer, 78, 80 Waterloo street.
Colarese Co., Victoria Works, Rockvilla.
Colbeck, H. R., & Co., whisky merchants, London, and at 3 Cadogan street, Glasgow.
Colburn, Alex. (of Heron & Colburn), house, 36 Queen square, Strathbungo.
Colclough, D. Inkerman, church officer, Tron Parish Church; house, 81 London street.
Coldwell, Joseph N., draper and clothier, 137 Eglinton street; ho. Ellora, Park road, Giffnock.
Cole, Geo. J., surveyor, British Corporation Registry; ho. 17 Calderwood road, Rutherglen.
Cole, Herbert W., violinist Scottish orchestra (Cole's orchestra); ho. 20 Windsor ter., N.W.
Cole, W. Henry, teacher of music (Cole's orchestra), bandmaster, Glasgow group, R.E., 20 Windsor ter.
Colella, Guiseppa, hairdresser, 915 Argyle st.
Coleman & Fulton, hatters and hosiers, 115 Parliamentary road.
Coleman, James, commercial traveller (C. Davidson & Sons, Ltd.); ho., Melbourne ter., Saltcoats.
Coleman, Mrs. Arthur, hosiery manufacturer, 77 and 114 Parliamentary road; ho. 1 Whitehill gardens, Dennistoun.
Coleman, Mrs., hardware merchant, 38 Cavendish street.
Coleraine Distillery, Coleraine, R. A. Taylor, Ltd., proprietors; agents, Train & M'Intyre, Ltd., 60 Wellington street.
Coleraine Steam Packet Office; Laird Line, Ltd., 52 Robertson street.
Coles, H., bootmaker, 92 Jamieson street; ho. 44 Batson street, Govanhill.
Colgan, Patrick, wine and spirit merchant, 125 John Knox st.; ho. 131 Thomson st.
Collard, Parsons & Co., woollen warehousemen, 93 Hope street.
Colledge, Francis S., C.E. (of Wharrie & Colledge), res. Littlewood, Pollokshaws.
Colledge, F. W., civil engineer and land surveyor (of Wharrie & Colledge), 109 Bath street.
Colledge & Guy, writers, 120 West Regent street; telephone Nos. 1976 and 652 Douglas; telegraphic address "Forensic, Glasgow."
College Division Unionist Association rooms, 308 New City road.
College of Physical Training and Medical Gymnastics, 15 Wilson st., Hillhead.
Collie, Alex. (of Gunn & Collie, clothiers), house, 16 Burnbank gardens.
Collie, Alex., junr. (of Gunn & Collie, clothiers), 9 Hamilton dr., Maxwell park.
Collie, M. A., boarding house, 10 Colebrooke street.
Collie, Isabella, nurse, 354 Cumbernauld road.
Collier, George, mason and builder, Prior Bank, 105 Balgrayhill, Springburn.
Collier, John, City Registrar's Office; ho., Bellfield, Muirhead, Chryston.
Collier, Simon, Ltd., boot and shoe manufacturers, retailers, &c., 194 New City road.
Collingwood, A., & Co., clothiers and general warehousemen, 455 Paisley road.
Collingwood, S. & J., ship smiths, Mavisbank quay.
Collingwood, Mrs. A., nurse, 1 Brand street.
Collins, Arthur E., auctioneer and valuator, 114 Trongate; telephone, 489 Bell; house, Sunnybank, Roman road, Bearsden.
Collins Bros. & Co. (Ltd.), wholesale stationers and booksellers, Sydney, Melbourne and Auckland; offices, 4 Bridewell place, New Bridge st., London, and 144 Cathedral st., Glasgow.
Collins & Co., drapers, 787 Gallowgate; house, 158 Garthland drive, Dennistoun.
Collins, C. H., & Sons, stud and link manufacturers, Arcanus, 48 Hockley hill, Birmingham. Agents, Macaulay & Martin, 34 St. Enoch sq.
Collins, Charles M. (of Edward Collins & Sons), residence, Kelvindale House, Kelvindale.
Collins, Rev. Daniel, R.C. clergyman, St. Roch's R.C. Church, 325 Garngad road.
Collins, Edward, & Sons, papermakers, Kelvindale Paper Works, Maryhill.
Collins, Edward, spirit merchant, 180 Stobcross st.; ho. 115 do.
Collins, Fred., variety agent, 115 Renfield street; ho., 107 Hill street, Garnethill.
Collins, Godfrey P., M.P. (of Wm. Collins, Sons, & Co., Ltd.). Failford, Mauchline, Ayrshire.
Collins, John, tinsmith, 39 and 45 Bartholomew st., Bridgeton; ho., 6 Playfair st.
Collins, John M. & Son, engineers and machine makers, 12, 14 Ruby street, Bridgeton.
Collins, J. R. M., 45 Minard road, Crossmyloof.

Collins, Todd, & Co., Scotch whisky merchants, 70 Wellington st.
Collins, Wm., wine and spirit merchant, 51 Stirling road; ho. 585 Alexandra parade.
Collins, W. & Co., plumbers, 25 Shields road; house, 151 Pollok st., s.s.
Collins, William, Sons, & Co., Limited, publishers, wholesale, export, and manufacturing stationers, envelope makers, 118 to 144 Cathedral st., Herriot Hill works, Taylor st. and St. James' rd., and at London. Telegraphic address, "Collins, Glasgow."
Collins, Wm., Sons, & Co., Ltd., publishers and manufacturing stationers, City show rooms, 105 West George street.
Collins, Wm. A. (of Wm. Collins, Son, & Co., Ltd.), Grey Gables, Monkton, Ayrshire.
Collins, Mrs. A., tobacconist, 137 Byres rd., Partick; house, 3 Airlie gardens, Hyndland.
Collins Institute, Collins st.
Collinslee Chemical Co., Ltd., Manufacturers of Extract of Indigo, &c., Paisley.
Collinson, Joseph (at John Horn, Ltd., 149 Howard street), ho., 10 Kilmailing road, Cathcart.
Collum, W. H., & Co., Canadian investment brokers, 53 Bothwell street.
Colman, J. & J., Ltd., London and Norwich, mustard, starch, cornflour, and blue manufacturers; agent, C. R. Young, 195 Howard st.; telephone No. Bell, 849.
Colman, Matthew, traveller (at S. Chisholm & Co., Ltd.), Maxwell st., Annan rd, Dumfries.
Colombo Line of Steamers (Cayzer, Irvine & Co., Ltd.), 109 Hope st.
Colonial, British, and Foreign Patent Agents, designs and trade marks registered, W. R. M. Thomson & Co., 96 Buchanan st.—*See Advt.*
Colonial Mutual Life Assurance Society (Limited), 67 Hope st., G. Gair Omand, resident secretary. Telephone, 641 Central.
Colonial Patents and Trade Marks Office, 94 Hope st.; H. D. Fitzpatrick & Co., specialists in registration of patents and trade marks at home and abroad.
Colosseum Warehouse Co., drapers, silk mercers, and general warehousemen, 60 to 70 Jamaica st.
Colquhoun, Alex., baker and confectioner, 225 227, and 235 Byres road; branches, 133 Hyndland road and 472 Crow road.
Colquhoun, Andrew B., & Co., wholesale and export manufacturers of all kinds of furniture, spring mattresses and bedding, 358 Broad street, Mile-end (5 minutes from Bridgeton Cross, or 2 minutes from Whitevale street, Gallowgate); tel. Nos., 977 and 978 Bridgeton; telegrams, "Masco, Glasgow."
Colquhoun, Andrew B. (of Andrew B. Colquhoun & Co.), res., Westpark, Kilmaurs, Ayrshire.
Colquhoun, Arthur (White & Colquhoun); house, 1 Victoria quad., Cathcart.
Colquhoun, George B., Town Clerk's Office, City Chambers; ho., 7 Craigpark drive.
Colquhoun, Hew, 146 Onslow drive, Dennistoun.
Colquhoun, Jas., late G.P.O.; ho. 239 Main street, Bridgeton.
Colquhoun, James (of Alex. Colquhoun, baker, &c.), 219 Byres road.
Colquhoun, John, cabinetmaker, 914 Sauchiehall street.
Colquhoun, John, fish salesman, Fishmarket; house, 72 Balmoral avenue, Cathcart.
Colquhoun, John, vocalist, 50 M'Culloch street, Pollokshields.
Colquhoun, John, warehouseman, 37 South Portland street.
Colquhoun, John F., chief clerk (Corporation Lighting Dept.); ho. 119 Whitehill st., Dennistoun.
Colquhoun, John R. (Union Bank of Scotland, Ltd.), ho. 46 Windsor terrace, St. George's road.
Colquhoun, J. & H. drapers, 240 Main st., Bridgeton.
Colquhoun, J., & Co., fire engineers, Temple Park Ironworks, Temple; ho., Temple, Anniesland.
Colquhoun, Peter, butcher, 20 Elderslie street
Colquhoun, Robert, manager to the Bowfield Bleaching Co., Ltd.; ho. Hillcrest, Howwood.
Colquhoun, Robert M. B., supt. of Glasgow Discharged Prisoners' Aid Society, 28 Cathedral square.
Colquhoun, Robt. C. (of Alex. Colquhoun, baker, &c.), ho. 219 Byres road.
Colquhoun, T. M. (of T. M. Colquhoun & Co.); ho 347 Cumbernauld road.
Colquhoun, T. M., & Co., electrical engineers and contractors, 153 Canning street, Bridgeton.
Colquhoun, Dr. Walter, M.A., M.B., C.M., F.R.S.E., physician and surgeon, 18 Walmer crescent, Ibrox, and Govan cross. Nat. tel. 169 Govan, 326 Ibrox.
Colquhoun, Mrs. E., hotel keeper, 288 Buchanan st.
Colquhoun, Mrs. Joseph, stationer, 8 Govan rd.; ho. 362 Maxwell road, Pollokshields.
Colquhoun, Miss, milliner, 126 Paisley rd. W.; ho. 6 Kinfauns terrace, Ibrox.
Coltart, David, draper and clothier, 10 Bridge st., s.s; res. Hillside house, Barrhead.
Coltart, George, station master, N.B. Railway, Bridgeton; ho. 147 Canning st.
Coltart, James, commission merchant, 30 Gordon street; res. Hawkhill, Bearsden.
Coltart, John, Lincluden, 46 Corrour road, Newlands.
Coltart, Matthew Graham, Selma, Kilmacolm.
Coltin, John, confectioner, 284 Main st., Maryhill.
Coltness Iron Co., Ld., iron and coal masters, manufacturing chemists, oil merchants, iron and steel founders, manufacturers of Portland cement, fire-clay enamel goods, and composition building brick, 138 West George street. Works, Newmains, Lanarkshire.
Columbian Stove Works, Bonnybridge, Stirlingshire, and show rooms, 11, 13, 15 Dixon street.
Colvil, Anderson, & Co., marine insurance brokers, 14 St. Vincent pl.
Colville, Archibald (of David Colville & Sons, Ltd.), res. The Moorings, Motherwell.
Colville, Arch., engineer superintendent (at Maclay & M'Intyre's); ho. 24 Shawmoss road.
Colville, David, C.A., 48 West Regent street.
Colville, David (of David Colville & Sons, Ltd.), res. Jerviston House, Motherwell.
Colville, David, & Sons (Ltd.), Dalzell Steel and Iron Works, Motherwell, manufacturers of **Siemens mild steel plates and bars** and special high tensile steel plates and bars as approved by British Admiralty, Board o Trade and Lloyd's, for boilers, ships, bridges, &c Also bars, angles, bulb angles, bulb-tees, channels zed bars, &c. Rounds rolled up to 12 in. diameter Reeled and double reeled bars for boiler stays' shafting, &c. Material of the highest quality, tested

Continued on next page.

at the works to the requirements of British Admiralty, War Office, Lloyd's, Board of Trade, British Corporation, Germanischer-Lloyd's, Registro Italiano, Colonial and Foreign Governments, &c. Steel rolls, heavy castings, ingots, blooms or slabs, iron bars—rounds, flats, squares, angles, &c.; Admiralty contractors.

Steel Brands—

Nickel quality, "Dalzell four-crown steel."
Swedish special quality, "Dalzell three-crown steel."
Boiler quality, "Dalzell double-crown steel."
Ship & bridge quality, "Dalzell single-crown steel."

Iron Brands—

"Dalzell," "Dalzell rivet," "Dalzell best."
"Dalzell best horse-shoe," "Dalzell best best," &c
Head offices: Motherwell.
Branch offices: — Glasgow, 8 Gordon street; London, 54 Old Broad st.
Telegraphic addresses: "Colville," Motherwell: "Colville," London.
Telephones: Motherwell, No. 9, and direct wires from Glasgow, No. 7511 City and No. 5 Central; also private wire from 8 Gordon st. to works.

Colvill, Greenlees & Co., Ltd., Burnside Distillery (M'Murchy, Ralston, & Co.), Campbeltown; agents, Greenlees Brothers, 40 Wellington street.

Colvill, Greenlees, & Co., Ld. (Argyll and Burnside Distilleries, Campbeltown), 40 Wellington street.

Colvil & Hendry, shipbrokers, 53 Bothwell st.

Colville, John (of A. & A. Galbraith's, Ltd.); res. Polmont park, Polmont.

Colvil, T. Scott, manufacturers' agent, 87 Union st.; ho. Springhill, Kilcreggan.

Colville, W. S., M.A., LL.B., writer (of F. J. Mackenzie & Colville), Castle Chambers, 55 West Regent st.; tel. address, "Procedure"; tel. Nos., 3707 and 3708 Douglas; ho. 19 Blythswood dr.

Colvil, Wm., merchant, 24 George square; res. Roshill, Bridge-of-Weir.

Colvin, George S., agent, 54 Gordon street.

Colvin, Jas., jr., painter and decorator, 169 Cathedral street; ho. 26 Aberfoyle street.

Colvin & Laird, stockbrokers, 4 North court, Royal Exchange.

Colvin, Robert, flesher, 379 Cumberland street, s.s.; house, 6 Whitehill st., Dennistoun.

Colvin, Thomas, M.D., M.S., J.P., physician and surgeon, 245 Crown street; res. Marielea, 14 Queen's drive; telephone No. Z 23.

Colvin, William (of Colvin & Laird); res. Lenylea, Helensburgh.

Colvin, William, & Co., iron merchants and brokers, 21 West Nile street.

Combat, James W., commission agent, 40 St. Enoch sq.; ho. Walden, Bridge-of-Weir.

Combe & Company, mercantile stationers, artists colourmen, and drawing material furnishers, 160 Buchanan street.

Combe, James, & Son, heating and ventilating engineers (established 1840), manufacturers of steam cooking apparatus for asylums and workhouses, hot water apparatus and mechanical ventilation for public and private buildings, patentees of public wash-house and baths washing machines, direct radiators, 103 N. Hanover st.

Combe, James R. (of James Combe & Son), house, 10 Camphill av., Langside.

Combe, Peter, 12 Elm street, Whiteinch.

Comery, Harry, warehouseman (T. I. Birkin & Co.), ho. Sherwood, Tollcross.

Commercial Aid Society, Debts and Income Tax Recovery Agency, 150 Hope st.; E. Hall Wight manager.

Commercial Bank of Scotland (Limited), chief office, 113, 115 Buchanan street; Arch. Cameron, manager; W. B. Lang, assistant manager; Wm. Cochrane, accountant; John D. Muir, cashier; James C. Nicol and John Reoch sign *pro* agent.

Branches—

Argyle street, 312 Argyle street; Robert Boyd, agent.
Bath street, 143 Bath street; James Cuthbertson, agent.
Bazaar, 50 Albion st.; Bertram Forsyth, agent.
Bothwell street, 15 Bothwell street; John Dodds, agent.
Bridgeton, 9 Bridgeton cross; Robert Stevenson, agent.
Cowcaddens, 47 New City rd.; Wm. Rennie, agent.
Crossmyloof, 1078 Pollokshaws road.; Thos. Hendry, agent.
Gallowgate, 263 Gallowgate street; James Millar, agent.
Govan, 920 Govan road; James A. Marr and John Marr, jun., joint agents.
Hope street, 166 Hope st.; T. G. Dunlop, agent.
Hutchesontown, 303 Crown street, s.s.; Alex. M. Macfie and Geo. Sinclair, joint agents.
Laurieston, 22 Bridge st.; Robert Martin, agent.
Parkhead Cross, 5 Westmuir street; Jas. P. Young, agent.
Partick, 366 Dumbarton road, Partick; J. W. Wilson, agent.
Pollokshaws, Pollok st.; Thos. Prentice, agent.
Queen st., 59 Queen st.; Arch. J. Mathieson, agent
St. Enoch square, 32 St. Enoch square; J. J. Auld, agent.
St. George's Cross, 135 Great Western road; George R. Hyslop, agent.
St. Vincent st., 152 St. Vinc. st.; Geo. Waddell, agent.
Sauchiehall street, 299 Sauchiehall street; W. A. Bowes and Chas. Macmillan, joint agts.
Stobcross, 995 Argyle street; J. Lumsden, agent.
Trongate, 180 Trongate; William Linton, agent.
West George street, 133 West George street; Robert H. Lochhead, agent.

Commercial (The) Cable Company (Mackay Companies system), 28 Gordon street; Telephone Nos., 7509 Central and 7510 Central. J. S. Anderson, local manager.

Commercial Cars, Ltd., industrial motor vehicle manufrs., Luton. Scottish agency, 98 Duke st. Tel. Nos. 1800 and 1801 Bell; telegrams, "Komerkars."

Commercial Enterprises, Ltd., 24 St. Vincent place.

Commercial Property Investment Co., Ltd., 113 St. Vincent street. M. Boyd Auld, secretary

Commercial Friendly Society of Scotland (founded 1837); John M. Macharg, C.A., secretary, 7 West George st.

Commercial Travellers of Scotland Benevolent Fund; managers, Wm. Hart, jun., and Wilson, accountants, 61 West Regent st.

Commercial Union Assurance Co., Ltd., 23 West Nile st.; District Manager, R. P. Morrison, F.C.I.S.; Assistant District Manager, James A. S. Kerr; Accident Superintendent, W. M. Shaw—*See Advt. in Appendix.*

Commercial Union Assurance Co., Ltd., Hand-in-Hand Branch, 150 Hope st.; J. W. Stewart, C.A., dist. manager.

Commercial Union Assurance Co., Ltd.; Marine Department, 3 Royal Exchange square; agent, A. Scott Brown.

Commercial Union Assurance Co., Ltd.; Plate Glass Department, 166 St. Vincent street; superintendents, T. Dick & Son.

Commercial Union Assurance Co., Ltd.; Henderson, Anderson & Anderson, 166 Buchanan st., district agents.

Commissionaires, Corps of, 68 West Regent street; Major John Cameron, commanding officer.

Commissioner for affidavits in English, Irish, Canadian, and New York Courts, T. C. Young, 93 West Regent st.

Commissioners for affidavits for English, Irish, Australian, Tasmanian, New Zealand, and Nova Scotia courts; Dickie & Simons, writers and notaries public, 173 St. Vincent street.

Commissioners for English and Irish affidavits; Robertson & Gordon Shaw, writers, 97 Wellington street.

Commissioners for English and Irish oaths and affidavits; Ballantine & Richardson, solicitors, 39 Bath street.

Commissioner for taking affidavits for Canadian Provinces, James Muirhead, writer, 205 St. Vincent street.

Commissioner for taking affidavits for the courts of British Columbia; Wm. P. M. Black, 136 Wellington street.

Commissioner for English and Irish Affidavits; John Hislop, M.A., 103 Bath street.

Commissioner of Deeds for State of New York, &c.; Wm. Gibson, 100 West Regent st.

Compagnie Générale Transatlantique, D. M. Stevenson & Co., agents, 12 Waterloo street.

Components, Ltd., cycle makers, 81 Dunlop st.

Composition, Antifouling; agents, Mungo Gray & Co., 94 Hope street.

Comrie, Alex., official shorthand writer to the Sheriff Courts, the London Board of Trade, Local Marine Board, etc., 141 St. Vincent st.; ho. 39 Camphill avenue.

Comrie, James Orr, mineral water manufacturer, Springbank, Garscube road; house, Ardenville, Bearsden.

Comrie, M. D. (of Wilson & Co.), asphalt contractor, 4 Charlotte st., Dobbie's loan; ho. 6 Firpark terrace.

Comrie, Lydia, superintendent Day Industrial School, 57 Rose street, s.s.

Conacher, Alexander (of Paterson & Conacher), ho. 79 Cartvale road, Langside.

Conacher, P. A., lecturer, Dundas Vale Training College; ho., 7 Lothian gardens, N. Kelvinside.

Concessions (The) Syndicate, Ltd., 175 W. George street.

Conchar, J., & Co., ironmongers, 108 Main street, s.s.

Conchar, Thomas (of J. Conchar & Co.), ho. 82 Terregles avenue, Pollokshields.

Condie, David, fruiterer, 8 Alexander street, Clydebank; ho. 22 Glasgow road.

Condron, M., grocer, 23 and 25 Surrey street.

Confectioners (The) Essence Co., manufacturing chemists, 50 Wellington street.

Confederation Life Association (established 1871), E. W. L. Noel, manager for Scotland, 154 St. Vincent st.

Congleton, David, writer (at Mackenzie, Roberton & Co.'s.), 13 Ruthven street.

Congregational Church, 154 Great Hamilton street.

Congregational Church (Wardlaw), Bellgrove street.

Conley, Misses M. and J., costumiers, 924 Sauchiehall st.; ho. 6 Franklin ter., Sandyford.

Conlon, Rev. John, R.C. clergyman, the Rectory, St. Peter's, Hyndland st., Partick.

Conn, David, coal merchant and removal contractor, 348 Dumbarton road, Dalmuir.

Conn, J. Murdoch, agent (Scottish Temperance League), ho. 126 Cumming drive, Mount Florida.

Connal & Bannatyne, ladies' and children's underclothing manufacturers, 341 Argyle st. Telegrams "Madeira, Glasgow." Tel., P.O. Central 1047.

Connell Brothers, Ltd., shipowners, 163 Hope street.

Connell, Buchanan (of Cargills, Limited), house, 25 Kingsborough gdns.

Connell, Campbell, & Co., iron and steel merchants, Citizen Buildings, 24 St. Vincent place.

Connell, Chas., & Co., Ltd., shipbuilders, Scotstoun, shipbuilding yard, Whiteinch.

Connell, Chas. (of Charles Connell & Co., Ltd.); ho. 1 Lancaster cres., Kelvinside.

Connal & Co., Ltd., pig-iron, timber, and general warehouse keepers, licensed weighers and timber measurers, 34 West George street, and Middlesboro'. Nat. tel., office, 1096 Douglas; stores, 102 Govan.

Connell, David A., bookkeeper (at J. & A. Carss'), ho. 21 Great Western road.

Connell, G., hairdresser, 987 Dumbarton rd., Whiteinch.

Connell, Geo., Dumfrosk, 56 Corrour road, Newlands.

Connell, Hugh, & Co., aerated water manufacturers, 44 Mordaunt st.; ho. 357 Dalmarnock road.

Connell, James, Dalziel house, 10 Dalziel drive, Pollokshields.

Connell, Jas. D. (of Jas. Connell & Sons, 81 Renfield st.), ho., 17 Knowe ter., Pollokshields.

Connell, James, & Sons, dealers in works of art and antique furniture, printsellers and picture restorers, 31 Renfield street; goods entrance, 41 West George lane; and at 47 Old Bond street London, W.

Connell, James, wright and builder, and assessor fire losses; office, 57 Coburg street.

Connell, James, 21 Gt. Western rd

Connal, Jas. G., M.B.C.M., physician and surgeon, 7 Somerset place; telephone Nos. 207 Central and 207 Charing Cross.

Connell, John G., F.R.M.S., Stow Training College; ho., 22 Bellwood st., Langside

Connell, John T., & Co., American merchants and agents, 141 Elderslie st., Charing cross.

Connell, John B. (at J. & W. Campbell & Co.'s); house, 51 Camperdown road, Scotstoun.

Connell, John H. (of John Fergusson & Bros.), ho. 16 Oakfield ter., Hillhead.

Connell, John (Slater, Rodger & Co., Limited), 5 West Scotland st.

Connal, John C. (of A. & S. Henry & Co., Ltd.); res. Longcroft, Prospect avenue, Cambuslang.
Connell, John T. (of J. T. Connell & Co.); ho. 20 Lynedoch st.
Connal, K. H. M. (of Grahame, Crum, and Connal), res. Monktonhead, Monkton.
Connell, Robert (of Barclay, Connell & Co.), ho. 3 Tulliallan place, Paisley road, West.
Connal, Robert, coal merchant, 26 Cathkin road, Langside.
Connell, Thos. (of Thos. Connell & Coy), stockbroker, Braehead, Quadrant road, Newlands.
Connell, Thomas, & Co., stockbrokers, 140 Hope st.
Connell, William, inspector, Office of Public Works; ho. 60 Seymour st., Crossmyloof.
Connell, Wm. M'Nab, grocer, 765 New City road; ho. 59 Kelvindale street.
Connel, Wm. Jas. (at Elmbank Foundry), ho. 34 Rupert street.
Connal, William, & Co., produce brokers and commission merchants, 43 Virginia st.
Connal, Wm. (of Connal & Co, Limited, Glasgow and Middlesbro'), ho. 21 Blythswood square.
Connell, Wm., 20 Dixon avenue.
Connal, Wm., chemist and druggist, 29 and 31 Norfolk st.
Connell, Wm. W., gentlemen's outfitter and hosier, 59 Sauchiehall street; ho. 80 Kirkcaldy road.
Connal, William (of Thos. Skinner & Co.), house, 26 Cathkin road, Langside.
Connal, Miss, 2 Minard road, Partickhill.
Connely, A., hardware merchant, 68 North Woodside road.
Connelly, Jas. M., egg merchant, 47 Parnie street; ho. 35 Glasgow road, Rutherglen.
Connelly, John (at Olive & Partington's, Ltd.), 34 Albion st.; ho. Victoria cottage, Clyde st., Carluke.
Connelly, William, assistant registrar, Hillhead district, 172 Great George st.; ho. 812 Tollcross rd.
Connery, John, rag, metal, waste and skin merchant, 19, 21 Claythorn street; ho. 63 Appin road, Dennistoun.
Connery, Peter, metal broker, 12 Kennedy street
Connochie, B. D., Old Koh-i-noor Vaults, 89 and 91 Dundas st. city.
Connochie, D., wine and spirit merchant, 262 Garscube rd.; ho., 110 Gt. Western road.
Conochie, James (at Matthew Algie & Co.'s), ho., Ardoch villa, Mount Vernon.
Connochie, P. & S. J., wine and spirit merchants, 32 Cook st.; ho. 24 Carment drive, Shawlands.
Conochie, Wm., Clyde Navigation Chambers, 16 Robertson street; ho. Misty Law, Kilmacolm.
Connolly, David, postman, 39 Kelvindale st.
Connolly, J. W. & T., Ideal rubber tyre smiths, 31 Cleveland lane.
Connolly, Owen, wholesale butter and egg merchant, 134 Bridgegate; ho. 15 Belleisle st., Govanhill.
Connop Bros., Cradley Heath, chains, cables, anchors, wrought nails, spikes, etc.; agent, J. J. H. Cruikshank, 95 Bath street.
Conner, Benjamin, civil engineer, 196 St. Vincent street; ho. 13 Ann street, Hillhead.
Conner, B., greengrocer, 83 Centre street, s s.
Connor, F. W., drysalter, 55, 59 High street; house, Garthland, Busby road, Giffnock
Connor, George Muir, M.B., C.M., physician, 564 Gallowgate; ho. Woodside villa, 167 Whitehill street.
Connor, James, hosier and hatter, 932 Argyle st.; ho. 318 Bath street.
Connor, James, warehouseman at J. & W. Campbell & Co.; house, 29 Campbill avenue, Langside.
Conner, Patrick, confectioner, 56 Cheapside street.
Connor, Thomas, ironmoulder, Shuna st., Ruchill; house, 24 Rolland street
Connor, T., newsagent, 82 Rolland st.; ho., 24 do.
Connor, Wm., pig feeder, Quarry, John st., Lambhill.
Connor, W. Muir, L.D.S., dental surgeon, 33 Granville street, W.
Conner, Miss, 9 Roxburgh st., Hillhead
Conner, Miss Jeanie, tobacconist and stationer, 246 Parliamentary road; ho. 22 James Orr street.
Conroy, E. C., saw maker, 439 and 441 Eglinton st.
Conroy, Thomas, pawnbroking salesman, 725 Gallowgate; house, 251 High street.
Conservative (The) Club, 33 Bothwell street.
Consett Iron Co. (Limited), makers of open hearth, mild steel ship and boiler plates, angles, bulbs, &c., R. D. Dunnachie, 159 Bath street; works, Consett, County Durham.
Consdere Construction Co., 163 Hope street; Telephone No. 4872 Central (2 lines).
Consolidated Pneumatic Tool Co., Ltd., patentees of pneumatic tools, 94 Hope st.; store, 55 Waterloo street.

CONSULS AND VICE-CONSULS:—

American Consulate, 82 Mitchell street. Consul, John N. M'Cunn; L. Weber, Vice-Consul.
Argentine Consulate, Alejandro T. Bollini, consul, 402 Sauchiehall street.
Austro-Hungarian Consul-general, W. Burrell, 54 George square.
Belgian Consul, Patrick S. Dunn, 144 St. Vincent street; vice-consul, James V. Dunn.
Bolivian Consul, George L. Hamilton, 25 Robertson street.
Brazilian Consul, A. F. P. Brandao, 3 Blythswood square; vice-consul, W. H. Campbell, 31 St. Vincent place.
Chilian Consul, Alfredo Rojas, 121 St. Vincent st. vice-consul, Juan C. Macindoe.
Colombian Consul, W. C. Macnaughtan, 175 West
Costa Rican Consulate, Malcolm Cross, consul, 116 Hope street.
Cuban Consulate, J. Joaquin Zarga, 65 Renfield street.
Danish Vice-consul, A. Von Mehren, 50 Wellington street.
Dominican Consul, Francis Gilmour, 175 West George street.
Ecuador Consul, Alfredo Rojas, 121 St. Vincent st.
French Consulate for Scotland, 131 West Regent st. (11 to 4); Jean Estival Nayna, consul; D. de Freyssinet, vice-consul.
German Empire, Consul for; Oscar van der Briele, 2 West Regent street.
Greek Consul, George A. Tombazis, 173 St. Vincent street.
Guatemalan Consul, Patrick S. Dunn, 144 St. Vincent st.; vice-consul, Jas. S. Nowery.
Haytian Consulate, Robert J. Dunlop, 70 Wellington st.
Honduras Consul, Archibald Craig, 174 West George street.
Italian Consulate for Scotland, 21 Bothwell st., Eugenio Lagorara, consul; R. A. Buchanan, vice-consul.

Japanese Consul, A. Scott Younger, 19 St. Vincent place.
Liberian Vice-consulate, 45 Renfield st.
Mexican Consul, Joaquin Villada Cardoso, 116 Hope street; vice-consul, W. A. Moir.
Netherland Consul, Alex. Denham, Baltic chambers, 50 Wellington st.
Norwegian Vice-consul, Johan Johanson, 70 Wellington street.
Ottoman Consulate, Thomas Dunlop, 70 Wellington street.
Panama Vice-consul, C. J. Cleland, 12 Bothwell street.
Paraguayan Consulate, Thomas Dunlop, 70 Wellington street.
Persian Consul General in Scotland, A. C. C. Shultz, 75 Buchanan street.
Peruvian Consul, Anibal Puccio, 21 Albert road, Crosshill.
Portuguese Consulate, G. Stanley Milne, 134 St. Vincent street.
Russian Vice-consul, Alex. Denham, Baltic chambers, 50 Wellington street.
Salvador Consul, Archd. Craig, 174 West George street.
Siam, Consul for, James W. Murray, 27 West George street.
Spanish Consulate, 131 West Regent st.; consul, Jose de Cubas.
Swedish Vice-consul, J. S. Samuel, City Chambers.
Uruguayan Consul, Eduardo Martinez, 21 India street.
Venezuela, Consul for, E. Radonicich, 14 St Vincent place.

Consumption (The) Sanatoria of Scotland, Bridge-of-Weir; Glasgow Dispensary, 13 James Morrison street.

Continental Tyre & Rubber Co. (Great Britain) Ltd., india rubber manufacturers, 71 Mitchell st. Tel. Nos., 1302 and 3 Central; telegrams, "Popular."

Contraflo (The) Condenser and Kinetic Air Pump Co., Ltd. (marine contraflo system condensing plant); representatives, J. A. Rudd & Co., 68 Gordon street. Telephone No., 812 Argyle and P.O.; telegrams, "Thorough, Glasgow."

Contraflo (The) Condenser and Kinetic Air Pump Co., Ltd. (Contraflo Condensing Plants). Representatives—A. R. Brown, M'Farlane & Co., Ltd., 19 St. Vincent place, Glasgow. Tel. No. 9946 Central (5 lines). Telegraphic address—"Contraflo, Glasgow."

Convalescent Home (Glasgow) Lenzie, office 65 Bath street, Walter Stewart, collector; tel. No. 3510 Douglas; ho. 324 Cumbernauld road.

Convalescent Sea Side Homes, Dunoon, Dan. G. Kent, secretary and treasurer; office, 221 Buchanan street; telephone No., 1348 Douglas.

CONVENT School, higher grade dept. for girls, 42 Scott street, Garnethill.

Convent, Sisters of Mercy, Mary Crumlish, superioress, 62 Hill st., Garnethill.

Conway, D., tobacconist, stationer, and printer, post office, Garscube cross.

Conway, David, 300 New City road.

Conway, Jas., pawnbroker, 11 George street and 229 High street; house, 2 Westercraigs.

Conway, Joseph, lieutenant of police, Maryhill Police Chambers; house, 13 Garrioch quadrant.

Conway, Mrs. Mary, pawnbroker, 3 Springfield rd. house, 11 Monteith row.

Conway, Annie, pawnbroker, 16 London street; ho. 17 Monteith row.

Cook, Adam, church officer, Hutchesontown Parish Church; ho. 340 Cumberland street, s.s.

Cook, Alex., steel buyer (at Sir Wm. Arrol & Co., Ltd.); ho. Parkneuk, Dryburgh, av., Rutherglen.

Cook, Alfred (G.P.O.), 20 Strathyre street.

Cooke, Alf., Ltd., art colours printers, 142 Queen street; tel. 510 Central; works, Leeds.

Cook, Archd. B. (of Adam Brand & Co., Ltd.); ho. 35 Rowallan gardens.

Cook, Arthur W. (of Logan & Cook), Mayfield, London Road, Carmyle.

Cooke, A. M. & Co., Ltd., wholesale tailors trimming warehousemen, 14 West Nile street, Glasgow; and at 11 Milk st. buildings, Cheapside, London, and 42 North Bridge, Edinburgh. Telegraphic address, "Ravens, Glasgow." Telephone No., 7518 Central.

Cook & Co., foreign stamp dealers, 54 Gordon street.

Cook, David, & Co., writers, 46 Gordon street.

Cook, David, writer (of David Cook & Co.), ho. 5 Ailsa drive, Langside.

Cook, David, writer, 59 Bath street; house, 5 Annfield place, Dennistoun.

Cook, David W. (at G. & J. Burns, Ltd.), house, 15 Holmhill avenue, Cambuslang.

Cook, David, carpet workshop, 21 Bishop street; ho. 38 Batson street, Govanhill.

Cook, F. G, stock and share broker, 48 W. Regent street and Stock Exchange; ho. 15 Granville st., W. Telegraphic address, "Accrue;" telephone No., 586 Douglas.

Cook, Geo. A., chartered accountant (of Lewis & Cook, C.A.), house, 15 Granville street, W.

Cooke, H., dairyman, 530 Keppochhill rd.; ho. 532 do.

Cook, James, 4 King street, s.s.

Cook, James, at Robert Harper's, 67 Great Clyde st.

Cook, James, family grocer and wine merchant, 13 Charing cross, 545 Sauchiehall street; ho. 15 Granville st.

Cook, Jas. (of A. Dewar Rattray's); res., Dunalastair, South Brae drive, Jordanhill.

Cook, James O. (of John Walker & Co.); house, 13 Queensborough gardens, Hyndland.

Cook, John M., agent, The Clydesdale Bank Ltd., 165 Canning st.; ho. 14 Johnston drive, Rutherglen.

Cook, John R., general engraver, 96 Buchanan street.

Cook & Johnston, tailors, 224 St. Vincent st.

Cook, Joseph, hairdresser, 643 Duke st.; ho. 35 Cumbernauld rd.

Cooke, Joseph James, carpet manufacturer's agent, 33 Virginia street; house, Glenbank House, Uddingston.

Cook, Lewis (Taylor & Ferguson, Limited), 11 Oswald street

Cook, M., confectioner, 36 Stirling road.

Cook, M. & J., boot and shoe makers, 424 Crown st.; ho. 426 do.

Cook & Murdoch, drapers, 284 Paisley road, W.

Cook, Ormond (of Ormond Cook, Ferguson & Co.), Kenwyn, Lenzie.

Cook (Ormond), Ferguson & Co., shipowners, 70 Wellington street.

Cooke, Percy, dep. J.P., procurator fiscal, County buildings; house, 249 Wellshot road, Tollcross.

Cook, Peter S. (at Thomas Hodge's), 31 St. Vincent place.
Cook, Robert (of Cook & Johnston); ho. 11 Regent Park ter., Strathbungo.
Cook, Robt. T., commission agent, 82 Virginia pl.
Cooke, Sons, & Co., Ltd., carpet manufacturers, 57 Oswald street.
Cook, Thomas F., clerk (at Wm. Euing & Co., Royal Exchange); ho., 58 Third avenue, King's Park.
Cook, Thomas, & Son, tourist and excursion agents, 83 Buchanan st.
Cook, Thomas, hairdresser, 85 Crown street; house, 107 Rose street, s.s.
Cook, William, joiner and wright, 1010 Pollokshaws rd.; ho, 118 Stevenson drive; telephone No., Langside 744.
Cook, Wm. & Sons (Glasgow) Ltd., Glasgow Saw and File Works, 24 Elliot st. and 93 Houldsworth street, Cranstonhill, and at Glasgow Steel Works, Washford road, Sheffield. Telegraphic address, "Crucible, Glasgow"; telephone No., 173 Argyle.
Cook, William, goldsmith & jeweller, 62 Argyle st.
Cook, Wm. (at Geo. Panton & Sons, Ltd.), house, 133 Woodstock avenue, Shawlands; tel., Pollokshaws, 217Y5.
Cook, William (at Burrell & Son's, 54 George square), house, Strathclyde, Hamilton drive, Cambuslang.
Cook, W. M. R., brewer, Steel, Coulson & Co., Ltd.; ho. Overfield, Burnside, Rutherglen.
Cook, Wm., writer (of M'Clure, Naismith, Brodie, & Co.), ho. 34 Sherbrook avenue.
Cook, Wm. G., physician and surgeon, 352-354 Garscube road; ho. 6 Wilton mansions.
Cook, Mrs., dairy-keeper, 82 Cromwell rd.; ho. 80 do.
Cook, Mrs., greengrocer, 23 West Campbell street.
Cook, Mrs. James, Inverleith, 29 Dumbreck road, Dumbreck.
Cook, Miss C. M., ladies' nurse, 59 Kelvindale st.
Cook, Margaret, grocer, 21 Old Dumbarton road; ho. 35 Nairn street.
Cook, Miss Jane, draper and outfitter, 17 Main street, Bridgeton; house, 29 do.
COOPER.—See Couper.
Co-operation of Trained Nurses for Glasgow and West of Scotland; Miss Helen M. Rough, lady supt., 18 Sardinia terrace, west; telephone Nos.—Nat. 363 Western; 2699 Western P.O.; wire, "Nurses, Glasgow."
Co-operative Convalescent Homes, Ltd., Seamill, West Kilbride, Abbotsview, Galashiels; office, 263 Wallace street, Kingston.
Co-operative Drapery and Furnishing Society, Limited, Glasgow Cross Warehouse.
Co-operative Insurance Society, Ltd., the Joint Insurance Department of the English and Scottish Co-operative Wholesale Societies, 95 Morrison street; James Darroch, branch manager.
Co-operative News (Co-operative Newspaper Society Ltd., proprietors), 33 Morrison street; tel. 1972 south.
Cope, D. M. (Messrs. R. W. Forsyth, Ltd.); ho. 44 Craigie street, Strathbungo.
Copeland, Albert E. R., C.A. (of Copeland & Allan, C.A.), ho. 275 Crow road, Broomhill.
Copeland & Allan, C.A., 196 St. Vincent st.
Copland, David, postman, 105 Dundrennan road, Langside.
Copland, David B. (at W. A. Dunn), 29 St. Vincent place; house, 36 Kersland street.
Copland, Edward R., insurance broker (Union Transit Co., Ltd.); ho., 26 Glasgow st., Hillhead; Telephone No. 4047X1 Western.
Copland, George D. (of J. E. Turner & Copland); house, The Knowe, 12 Douglas dr., Cambuslang.
Copeland, James W., M.A., B.D., probationer, Erlstone, 29 Rowallan gardens.
Copland, John L., insurance broker, 68 Great George street.
Copland, John P., M. Inst. C.E., civil engineer and land surveyor (of W. R. Copland & Sons), 146 West Regent st.; ho. Harviestoun, 23 Leslie rd., Pollokshields; Telephone, Pollokshields, 227.
Copland & Lye, silk mercers, linen drapers, and house furnishers, 165 and 167 Sauchiehall street and 122 to 130 Bath st. Telephone No., 780 Douglas (8 lines, with 30 departmental extensions).
Copland & Lye, mantle makers, milliners, and costumiers, 165 and 167 Sauchiehall street and 122 to 130 Bath street.
Copland & Lye, lacemen, hosiers, shirt makers, and glovers, 165 and 167 Sauchiehall street and 122 to 130 Bath street.
Copland & Lye, boot makers, 165 and 167 Sauchiehall street and 122 to 130 Bath street.
Copland & Lye, warehousemen, Caledonian House, 165 and 167 Sauchiehall street and 122 to 130 Bath street.
Copland & Lye, boys' outfitters, 165 and 167 Sauchiehall street and 122 to 130 Bath street.
Copland & Lye, ladies' tailors, 165 and 167 Sauchiehall street and 122 to 130 Bath street.
Copland, Thos., furniture and bedding warehouseman (wholesale), 14 Bridge street; ho. Ashgrove, Cathcart.
Copland, W. R., & Sons, M M. Inst. C.E., gas, water and sewerage engineers, 146 West Regent street; telegraphic address "Copland, Glasgow"; telephone No., Nat. 358 Douglas.
Copland, W. R., M. Inst. C.E., civil engineer and land surveyor (of W. R. Copland & Sons), 146 W. Regent st.; res., Birkenshaw, Busby rd., Giffnock; house tele., Clarkston 132.
Copenhagen Steam Packet office (James Currie & Co.), 136 Buchanan st.
Copelovih Bros., cabinetmakers, 89 Westmoreland st.; ho. 164 Battlefield rd.
Copestake, Crampton, & Company, lace warehousemen, Springfield court, 58 Buchanan street.
Copestake, John G. (of Eastern Timber and Packing Case Co., Ltd.); ho. 40 Queen Mary ave.
Copestake, Mrs., Elmwood, 40 Queen Mary avenue.
Coppee Company (Great Britain), Ltd., coke ovens, by-product plants, coal washeries; agent, J. Wilson Paterson, 29 Waterloo st.
Corah, N., & Sons, hosiery manufacturers, 25 Jamaica street.
Corbet, James, electrotyper and stereotyper, 81 John street, City; ho. 11 Howth terrace, Temple, W.
Corbett, James, & Son, clothiers, 11 Bridge st.
Corbet, John, at Building Trades' Exchange; ho. 172 Govanhill street, Govanhill.
Corbett John (of James Corbett & Son); house, 59 Kilmarnock rd., Shawlands.
Corbet, John B. (of Robt. Corbet & Sons), ho. 182 Whitehill street.
Corbett, J. L., watchmaker, 65 Jamaica street.

Corbett, Rev. Joseph, D.D., minister, Camphill U.F. Church; ho. 2 Lethington avenue.
Corbett, Wm., & Co., joiners and cabinetmakers, 96 Seymour street, Crossmyloof.
Corbet, Robert, joint actuary, Savings Bank, 177 Ingram st.; ho. Barcaldine, 86 Springkell avenue, Maxwell Park.
Corbet, Robert, & Sons, brickbuilders and contractors, 68 Bluevale street.
Corbett, Robert C., agent for jute ropes, twines, canvas, &c., also Glasgow manager for "Stanley" driving belts, 98 Broomielaw; tel. No 1783 Central.
Corbet, Walter (of Robert Corbet & Sons), ho. 23 Onslow drive.
Corbett, Wellington, watchmaker and jeweller, 29 and 31 Bridge street.
Cordner, A., restaurant, 177 High street; house, 116 George street.
Cordner, Thomas, grocer, 65 Cranston street
Core, Robert S., F.F.S., measurer and surveyor (quantity), 101 St. Vincent st.; ho. 12 Woodside avenue, Rutherglen.
Core, Wm., M.D., medical superintendent, Stobhill Hospital, Springburn.
Cork Steamers; office, 21 Carlton place.
Cork Steam Ship Co., Ltd., 21 Carlton place.
Corkstone Co., manufacturers of non-conducting specialities, 462-464 Dobbie's loan; head office, 34 Arlington street, London, N.
Cormack, D. G., produce importer, 181 Howard street; telephone Nos.—P.O., 3045 and 3046 Bell; telegrams, "Amity, Glasgow;" ho. Fairlaw, Stewarton drive, Cambuslang.
Cormack, James, & Sons, Ltd., patentees, steam and hot water heating, ventilating, and domestic hot water service engineers, 32 and 36 Abercorn st. Telegraphic address, "Cormacks, Glasgow;" tele. Nos., 189 and 2199 Douglas. London address, Caxton street, Westminster, S W.
Cormack, John (at W. Marshall & Sons); house, Beechbank, Chryston.
Cormack, John, traveller (at Macfarlane, Lang & Co., Ltd.); house, 12 Barrington drive.
Cormack, John, caretaker, Lyon chambers, 170 Hope street.
Cormack, John R. (of James Cormack & Sons, Ltd., 36 Abercorn st.), ho. 129 Broomhill dr., Jordanhill.
Cormack, John R., commercial traveller (Eadie, Ireland & Co.), ho., 3 Windsor ter., St. George's rd.
Cormack & Roxburgh, writers, 35 Church street, Dumbarton.
Corn Exchange, 81 Hope street.
Corn Products Co., Ltd., starches, glucose, &c., Gordon chambers, 82 Mitchell st.; branch manager, F. G. C. Lundy, Balgonie, Courthill av., Cathcart
Corner, G., newsagent, 256 Cathedral street.
Cornfoot, Jas. & Co., ship owners and ship brokers, 196 St. Vincent street. Telephone No., 4398 Central.
Cornish, Henry, clerk of works, Art Gallery and Museum, Kelvingrove; ho. 1 Norse rd., Scotstoun.
Cornish, Sidney J. (manager, F. A. Lumley); ho. High Beech, Munro road, Jordanhill.
Cornock, R. B., wright and builder, Hume st., Clydebank; ho. 5 Crown avenue, do.
Cornwell Bros., coal merchants, Cook st. mineral station.
Cornwell & Maycock, ladies' and gent.'s tailors, 54 Gordon street.
Cornwell, Wm. (of Cornwell & Maycock); ho., 12 Clydeford drive, Uddingston.
Corporation Collector's Department for Payment of Municipal Assessments, Water Rates, Gas and Electricity charges—John M'Ewan, chief collector, City Chambers, 45 John street, City; telephone No., 6400 Central.
Corporation Cleansing Department, D. M'Coll, supt., 20 Trongate.
Corporation Electricity Department, City chambers, 45 John street; James Fleming, treasurer.
Corporation Electricity Department, 75 Waterloo st. Wm. W. Lackie, chief engineer; A. Page, assistant engineer; R. B. Mitchell, mains supt.; R. B. Maccall, accountant; Tel. address, "Ampere," Glasgow; telephone No., Central 2640 (5 lines).
Corporation Gas Department, City chambers, 45 John street; James Fleming, treasurer.
Corporation Markets Department (Robert Walker, general superintendent of markets), head office, 76 Hill st., off Gallowgate. Cattle Market, Graham square. Meat Market, Moore street. Slaughter Houses, 70 Hill street, off Gallowgate; 83 Victoria street, s.s. Fish Market, 31 East Clyde st. Fruit and Vegetable Bazaar—entrances, 104 Candleriggs, 75 Ingram st., 97 Albion st, 78 Bell st. Cheese Market, 80 Albion street, 9 Walls street. City Clothes Market, 59 to 63 Greendyke st. Bird and Dog Market, 190 Saltmarket.
Corporation Sewage Department (Thomas Melvin, general manager); office, 72 Ingram st.
Corporation (The British) for the Survey and Registry of Shipping, 121 St. Vincent st.
Corr, Denis, hardware and stationer, 210 N. Woodside road; ho. 208 do.
Corr, Rev. Henry, R.C. clergyman, 62 Langlands road, Govan; ho. St. Anthony's, Govan.
Corr, Wm., clothes dealer, 40 Bedford st.
Corrance, M. C. nautical surveyor, Board of Trade, 73 Robertson st.; ho. Dunallan, Bishopton.
Corrie, Henderson & Co., wholesale warehousemen, 10 Garthland street.
Corrigall, J. R. L., agent, Union Bank of Scotland, Ltd., Anderston; ho. Nordlands, Cambuslang.
Corrigan, Rev. Henry, S.J., St. Aloysius College, Garnethill.
Corrigan, Patrick, wine and spirit merchant, 230 Broomielaw.
Corrugated (The) Metallic Valve Co., The Clyde Stores Co., Ltd., 7 York st.; telegraphic address, "Zynkara," Glasgow; tel. No., P.O. 1445 Argyle.
Corsar, David, & Sons, Ltd., sailcloth manufs., Arbroath; agents, J. Hardie & Co., 11 Bothwell street; telephone Nos., 2784 and 2785 Central.
Corstorphine, Nathaniel, tailor and clothier, 93 London street.
Corstorphine, R. N., credit draper, 637 Cathcart rd., Govanhill.
Corundum, Ltd., abrasive manufacturers, 156 St. Vincent street.
Cory Brothers & Co. (Ltd.), coal masters, Cardiff and London; agents, F. W. Allan & Co., 125 Buchanan street.
Corry, Wm. & Co., Ltd., Belfast Table Waters, 41 Washington street.
Cosgrove, Jessie A. E., musician, 1 Kingsley ave., Crosshill

Cosgrove, Joseph, wine and spirit merchant, 45 Norfolk street; ho. 43 Apsley place.
Cosh, I. & A., underclothing manufacturers, 308 Duke st.
Cosh, Wm., hairdresser, 449 Rutherglen rd.; house, 447 do.
Cossar, A. B. (of John Cossar, printer and publisher, Govan); ho. 25 Dunolly gdns., Ibrox.
Cossar, G. C., Glasgow Lads' Home, 173 High st.
Cossar, James, lecturer, Stow College; ho., 28 Coltbridge ter., Murrayfield, Edinburgh.
Cossar, John, printer, stationer, bill poster and advertising contractor, "Press" buildings, 577 Govan road, Govan; branch office, Glasgow road, Clydebank; tel. Nos. 63 and 490 Govan.
Cossar, John, printer and publisher, *Govan Press, Partick and Maryhill Press, Southern Press, Clydebank and Renfrew Press*, and *Malcolm's Diary*, "Press" buildings, 577 Govan road, Govan; branch office, Glasgow road, Clydebank.
Cossar, John J., examiner, Registrar-General's Dept.; ho., 59 Kyle park, Uddingston.
Cossar, Peter H., assistant master of works, School Board Office; res., Winton, Edward gardens, Crookston.
Cossar, Thomas, dairyman, 469 St. George's road; branch shops, 304 Garscube rd. & 64A Cowcaddens street; ho. 471 St. George's road.
Cossar, Mrs., 2 Edmiston dr., Ibrox.
Cossey, E. Elmer, manager, Lawes Chemical Manure Co., Ltd., 118 Queen street.
Costelle, James, regd. plumber, slater, and sanitary engineer, 296 Cathcart rd.; ho. 37 Annette st., Govanhill.
Costigane, J. T. Stewart, of Burnhouse, residing at Longcroft, Thorntonhall.
Costigane & Leithead, clothiers, 374 Dumbarton rd., Partick; ho. 44 Dowanhill st., do.
Costigane, Spiers C. E., C.A. (of Donald & Co.), 104 W. George st.
Costigane, Wm. P., of The Granite House, Ltd. (Costigane Brothers), and The Bonanza, Ltd. (Wm. & J. T. Costigane); res. Clifton Hall, Dalziel drive, Pollokshields.
Costley, Thos. H. (at W. B. Dick & Co., Ltd.); ho., 48 Thornwood avenue, Broomhill.
Cottage Dwellings Investment Coy., Limtd.; A. Wilson Smart, C.A., secretary, 68 Bath street.
Cottage Nurses Training Home, South av., Copland rd., Govan; matron, Miss Scrimgeour; telephone No., 139 Govan; telegraphic address, "Matron, Glasgow"; hon. sec. and treas., John Grant, B.L., 140 West George st.
Cotter, Wm. (of Standard Life Assurance Co.), ho. 94 Hope street.
Cotterell, John (of Wm. Cotterell & Sons), ho. 42 Polwarth gardens.
Cotterell, Rocke (of Wm. Cotterell & Sons), ho. The Cliffe, Sutherland av., Maxwell Park.
Cotterell, Wm. & Sons, silverers (patent process), plate-glass merchants, bevellers, and decorative mirror frame manufacturers, 126 Howard street; factory, 100 Elliot st., Anderston.
Cotton, John, Ltd., tobacconists, 80 St. Vincent st.
Cotton Powder Co. (Limited), London, manufacturers of the patent socket distress signals; sole agents in Scotland, Stephenson, Brown & Co., 101 Waterloo street. Telephone No., 474 Argyle; telegraphic address, "Stephanos."
Cotton Powder Co., Ltd., London; sole agents for Scotland for high explosives, A. J. Brown, Ltd., 109 Hope street.
Cotton, S. L. (D. Sandeman & Son, Ltd.), 53 Miller st.
Coubrough, Anthony Sykes, Blanefield, Stirlingshire, and Liberal Club, Glasgow; tele., 7 Blanefield.
Coubrough, Archibald B., cashier (at Kidston, Goff & Findlay); ho., Braeside, Cambuslang.
Coubrough, John, Liberal Club, Glasgow; res., Blanefield, Stirlingshire; telephone, 7 Blanefield.
Coubrough, Mrs Isabella, 320 Crow road.
Couldwell, Edmund, manufacturer and electrician, 24 Windsor street; house, 174 West Princes street.
Coull, Frank, clerk, North British Railway Co., Sighthill Station; ho. 24 Mollinsburn st.
Coull, James, wholesale jeweller, 90 Mitchell street; res. Rockcliffe, Milngavie.
Coull, John W., clerk, 27 Apsley st., Partick.
Coulson, Frank W. (of Steel, Coulson & Co., Ltd.); ho. Finnartmore, Kilmun.
Coulson, H. Petty, writer and notary public, 170 Hope st.; res. Abbeystone, Strone.
Coulson, J. Laurie (of Steel, Coulson & Co., Limtd.), ho. Airthrey, Corsehill rd., Ayr.
Coulson, Richd. N. (of Steel, Coulson & Co., Ltd.); res. Airthrey, Corsehill rd., Ayr.
Coulson, W. Arthur (of Mavor & Coulson, Ltd.), res. Lademarge, Kilmacolm; telephone, 134 Kilmacolm.
Coulson, Wm. Bennie, cashier, 20 Broompark drive, Dennistoun.
Coultate, W. H., sub-warden, University Students' Settlement, 10 Possil road; ho., 22 Springhill gardens, s.s.
Coulter, Andw. K., grocer and provision merchant, 125 Shamrock street; house, 127 do.
Coulter, David, spirit merchant, 7 West Scotland st.; ho. 21 Princes st., Pollokshields.
Coulter, Hugh, & Co., hamcurers, 141 Gallowgate.
Coulter, Jas. C., dental mechanic, 590 Alexandra parade.
Coulter, John, detective inspector, Eastern Police Office.
Coulter, Robt., grain merchant, 29 Dalmarnock road; ho. 3 Scioncroft avenue, Rutherglen.
Coulter, Samuel, com. traveller (Arthur & Co., Ltd.), house, 2 Ormond avenue, Muirend, Cathcart.
Coulter, Samuel (of M'Quaker, 134 Trongate); ho. Nerston, East Kilbride.
Coulter, Thomas, plumber and tin-plate worker, 27 Dale street, Bridgeton.
Coulter, W. J., draper, 728 Rutherglen rd.
Coulter, Wm., hardware and fancy goods merchant, 115 Paisley rd., W.; ho. Albion villa, Highburgh drive, Burnside.
Coulter, Sarah, dairy, 76 Abercromby street
Coulthard, Fred. W., warehouseman (at Mann, Byars & Co., Ltd.), ho. 146 Darnley st., Pollokshields.
Country (The) Gentlemen's Association (Scottish Branch), Ltd., agents, &c., 127 St. Vincent st.
"Country Life" Office for advertisements, 9 So Exchange place.
County Buildings, 40 and 50 Wilson st. and 149 Ingram street.
County Fire Office, Limited, Richard A. Garratt, manager; house, Kirkfield cottage, Bothwell; D. Brown, agency inspector, West of Scotland branch, 158 St. Vincent st.—*See Advt. in App.*

County and Municipal Record.—Weekly Magazine; Wm. Hodge & Co., 34, 36 North Frederick street.

County Police Office, County buildings, 149 Ingram street.

County (The) Publishing Co. of Scotland, publishers and advertising contractors, 33 Bath st.

Cooper, A. B., surveyor of taxes, 65 Renfield st.; ho. Fieldhurst, Crookston.

Couper, Aitken, teller, Royal Bank, St. Vincent st.; ho., 12 Alexandra ter., Lenzie.

Couper, Alex. J., M.B., 5 Armadale street; ho. 25 Onslow drive.

Couper, A. & Co., cartwrights, 103 Boden st.; house, 155 Mordaunt st., Bridgeton.

Cooper, Allan & Co., business and insurance brokers, 142 West Nile street.

Couper, Andrew (at Arthur & Co, Ltd.); house, Pitcairlie, Berryhill drive, Giffnock.

Cooper & Co., tea, coffee, and provision merchants, grocers, manufacturers, and cigar importers, &c., &c., 8 to 38 Howard street, and Howard court. Teles., Nat. 9723 Central, connecting 14 lines (connected with 40 sub-stations). Telegrams—"Cooperage, Glasgow."

Departments:—

Teas and Coffees	Confectionery
Groceries	Perfumery
Provisions	Toilet Requisites
Cooked Meats	Brushes
Meat	Ironmongery
Fish	Stationery
Poultry and Game	Bags, Trunks, &c.
Bakery	Cigars, Tobaccos
Fresh Fruit	Café
Vegetables	&c., &c.

Branches—351 to 363 Sauchiehall st., corner of Holland st., 499 to 515 Great Western rd., Hillhead, 29 Main st., Bridgeton, 870-872 Govan rd., 1130 Dumbarton road, Whiteinch; also at Aberdeen, Airdrie, Alloa, Annan, Arbroath, Ayr, Barrow-in-Furness, Bolton, Bury, Carlisle, Clydebank, Coatbridge, Derby, Dumbarton, Dumfries, Dundee, Dunfermline, Dunoon, Edinburgh, Falkirk, Greenock, Hamilton, Huddersfield, Inverness, Johnstone, Kirkcaldy, Leeds, Leith, Liverpool, London, Manchester, Motherwell, Nairn, Oldham, Paisley, Perth, Preston, Port-Glasgow, Rothesay, Salford, Stirling, St. Andrews, Wigan, and Wishaw. Factories:—General—303 to 321 North Woodside road. Sausage works—34 to 38 James Watt st. Bakery—654 Eglinton street.

Cooper & Co.'s Café, 30 and 34 Howard street.

Cooper, David, general manager, G. & S.W. Railway, St. Enoch Station; res. Woodend, Giffnock.

Cooper & Co., drapers, 1215 and 1219 Dumbarton road, Whiteinch.

Cowper, David, police lieutenant, Central Police Office; ho. 11 Alexandra Park street.

Couper, David D., cutler and tool merchant, 50 St. Enoch sq.

Cooper, Dennison, and Walkden, Ltd., manufacturers "Walkden's" inks, "Dennison's" tags and labels for all purposes, sealing wax, "Melanyl" marking ink (for linen), quill pens and parchment dealers, wood and cardboard postal boxes, jewellers' cases and fancy boxes, paper napkins, crepe paper, stationers' and jewellers' sundriesmen and printers, 15 Bath street.

Cooper, Geo., hardware and oil and colour merchant, 20 Findlay street.

Coupar, Henry (at Smith & M'Lean's, Ltd., Mavisbank), ho. 15 Walton street.

Cooper, Henry G., & Co., fertilizers, coal-tar products, oils, produce, etc., 31 St. Vincent place.

Cooper, Henry G. (of H. G. Cooper & Co.), house, 2 Kelvin drive, North Kelvinside.

Couper, Hugh, wholesale meat salesman, Meat market.

Couper, Hugh, Burnbank Oil and Chemical Works Coventry drive, Dennistoun.

Cooper, Jas. W. (at J. & W. Campbell's), house 45 Minard road.

Couper, Jas., 1 Knowe ter., Lambhill.

Cooper, Rev. Jas., D.D., Litt. D., professor of ecclesiastical history, University of Glasgow; residence, 8 The University.

Cooper, Jas., wine and spirit merchant, 9 Main st.; res. Balgay, Second ave., Kings Park, Mt. Florida.

Cooper, James, wine and spirit merchant, 34 Adelphi st., and 1 Hospital st; ho. Balgay, Second avenue, Mount Florida.

Couper, Jas. H. (of Mann, Byars, & Co., Ltd.), The Hollies, Langbank.

Cowper, James R., artist, 113 West Regent st.

Cooper, J. Douglas (of James Horn), 48 Dinmont road, Shawlands.

Couper, J. B., 27 Cartvale road, Langside.

Couper, John, St. Ann's, 171 Nithsdale road, Pollokshields.

Couper, J. P., commercial photograper and flashlight expert, 233 St. Vincent st, directly opposite Windsor Hotel; Telephone, 140 Central.

Couper, John G. (of Mann, Byars, & Co., Ltd.), house, The Hollies, Langbank.

Couper, J. B., steamship owner and limestone merchant, Gordon Chambers, 82 Mitchell st.; ho. 2 Derby cres., Kelvinside.

Couper, John Graham, jun. (of Mann, Byars, & Co., Ltd.), The Hollies, Langbank.

Cowper, John, goods superintendent, Caledonian Railway, Buchanan st. Station; ho. 6 Balmoral ave., Cathcart.

Couper, John R., glass stainer, embosser, glass bender, office and works, 34-36 Elmbank lane; ho., 9 Osborne place, Copland road.

Couper, John (at R. Simpson & Sons Ltd.), ho. 5 Grafton square.

Cooper, John, draper, 19 & 21 Albion street, City; ho. Richmond cot., 1191 Garngad rd.

Cooper, Rev. John, Wynd Church, 123 Cathcart road.

Couper, J. & R., Ltd., commercial photographers and flashlight experts, 219 St. Vincent st.; tel. No., 4928 Central.

Cooper, J. C., lithographer and printer, 15 Drury st.; ho. 1 Walworth terrace.

Cowper, M. C., insurance secy., 192 Hope st.; ho. Doonbank, Helensburgh.

Couper, Peter, M.A. (teacher, Glasgow Academy), ho. Maryfield, 43 Viewmount dr., Maryhill.

Cooper, P., postman, 530 Rutherglen road.

Cooper, Robert M., cashier (at John Hoggan & Co), ho. Glenelg, Balmoral drive, Cambuslang.

Cooper, Robert, secretary, R. Stevenson Taylor & Co., Ltd; ho. 108 Dundrennan rd., Langside.

Couper, Roderick (J. Townsend, Ltd.), house, 25 Kersland ter., Hillhead.

Couper, Sinclair, engineer and boilermaker, Moorepark Works, Helen st., Govan; ho. 272 Nithsdale road, Dumbreck.
Couper, S. S., writer (of Forsyth & Couper), house, 2 Derby cres., Kelvinside.
Couper, Thos. (of Mann, Byars, & Co., Ltd.), The Hollies, Langbank.
Couper, Thomas (at Mann, Byars & Co., Ltd.), ho. 137 Fotheringay road, Maxwell park.
Couper, Thomas, warehouseman (J. & W. Campbell & Co.); ho. 9 Muiryfauld drive, Parkhead.
Couper, Walter (of Thomas M'Laren & Co.), ho. 107 Fotheringay rd., Pollokshields.
Cowper, William, baker, 363 Gallowgate; house, 18 Clincart road, Mount Florida.
Cooper, William, insurance inspector, Legal Insurance Co. Ltd.; ho. Glenary, Cambuslang.
Cooper, Wm., commission agent, 33 Virginia st.; ho. Hillside, Lenzie.
Couper, William, stationer, 265 Great Western road; ho. 2 Yarrow gardens.
Couper, Rev. W. J., M.A., Great Hamilton Street United Free Church; ho. 26 Circus drive.
Cooper, Mrs., remnant shop, 73 High street; house, Greenhill cottage, Clincarthill, Rutherglen.
Cooper, Mrs. Agnes, draper, 1220 Springburn road; ho. 1222 do.
Cooper, Mrs. Wm., 7 Montgomerie ter., Mount Florida.
Couper, Miss, 25 Kersland terrace.
Couper Institute Public Library, 86 Clarkston road
Cooper's Tours (H. Roland Cooper, tourist and shipping agent), 28 Buchanan st.; tel., Central 5087.
Cooperwaite, Thomas Huntly, dairyman, 6 Oran st., Maryhill; ho. 122 do.
Coupland, Wm. A. F. B. (with Henry J. Stewart & Brother), Clyde Saw Mills, Shieldhall; ho., 37 Ashton terrace, Hillhead.
Court, P. R., engineer surveyor (The British Corporation Registry); ho. 90 Marlborough av., Broomhill.
Court House, foot of Saltmarket; J. Brown, keeper; tel. No., Bell 317.
Court Houses Commissioners, Glasgow; W. Boyd Anderson, clerk, 137 St. Vincent street.
Cousar, John, & Co., sack manufacturers, importers of Calcutta sacks, and dealers in all kinds of second-hand bags. Office and works, 18 Scotland street, Tradeston.
Cousar, John C. (of John Cousar & Co.), res., Sandhurst, 197 Nithsdale rd., Pollokshields.
Cousar, John (of John Cousar & Co.), res. Manora, 66 Albert drive, Pollokshields.
Cousar, Wm. C. (of John Cousar & Co), res. Manora, 66 Albert drive, Pollokshields.
Cousin, Andrew, Hawthornden, Cumbernauld road, Riddrie.
Cousin, David (of A. A. Percy, 7 Ann st.).
Cousin, Robert, & Co., steamship brokers, 105 St. Vincent street.
Cousin, W. (of W. W. Scott & Co., Ltd.), Hawthornden House, Riddrie.
Cousins, J. B., consulting engineer and marine surveyor, 75 Buchanan st.; ho. Pearl bank, Gourock.
Cousland, Alex. & Son, wire workers and wire-cloth manufacturers, 3 Mitchell street; works, 59 Finneston st. Tel. Nos.—7532 & 7533 City; Telegrams, "Screened, Glasgow."
Cousland, A., & Co., paper-machine wire makers and wire workers, 37 Hunter street, off Gallowgate.
Cousland, Joseph S. (of Alex. Cousland & Son), ho. 4 Crown gate, Dowanhill.
Cousland, Joseph, jr. (of Alex. Cousland & Son), ho. 4 Crown gate, Dowanhill.
Cousland & Mackay, ventilating engineers, sole makers of Mackay's patent direct-acting and "Climax" ventilators, 118 120 Kent rd. Post Office telephone, 5628 Central; telegrams—"Supplies, Glasgow."
Cousland, W. M., wholesale tool merchant, 74 York st.; ho. 86 Marlborough avenue.
Coustonholm Weaving Company, Ltd, muslin and coloured goods manufacturers, Pollokshaws.
Coutts & Co., engineers and agents, 90 Mitchell st.
Coutts, David, M.B.C.M., 79 West Scotland street; house, 2 Cecil place, Paisley road, west.
Coutts, F., & Sons, acid cure practitioners, 405 St. Vincent st.
Coutts, George P., butcher, 26 Vermont street, s.s.; ho., 241 Holmlea rd., Langside.
Coutts, James, M.B., Ch.B., 79 West Scotland st.; ho. 2 Cecil place, Paisley road, W.
Coutts, James G., 24 Hayburn cres., Partickhill.
Coutts, James, hairdresser, 339 Paisley road, west; ho. 30 Gilmour street, Ibrox.
Coutts, James, piano and organ dealer, 25 Eldon street.
Coutts, James, 24 Queen st.; res. Auchinraith, Lenzie.
Coutts, John, chemist, 383 Cumberland st. and 72 Henderson st, N.; ho. 13 Kingsley avenue.
Coutts, Rev. John W., M.A., St. George's and St. Peter's U.F. Church, 17 Holyrood crescent.
Coutts, William, representative for Scotland, New Conveyor Co., Ltd., Birmingham; 90 Mitchell st.
Coutts, Wm. (of Coutts & Co.); ho. 15 Elliot st., Hillhead.
Coutts, Wm. T. H. (of F. Coutts & Sons); res., Ravenshaw, Helensburgh.
Coutts, Wm., confectioners' agent, 14-22 Elliot st. Cranstonhill; res. Grahamville, Bearsden.
Coutts, Wm., confectioner, 507 Duke street; ho. Grahamville, Campbell drive, Bearsden.
Coutts, Mrs. Isabella, tobacco, hardware and stationery, 52 Albert rd., Crosshill
Coutts, Miss, electrolysis, 291 Sauchiehall street.
Cove & Kilcreggan Gas Co., Ltd., gas producers; regd. office, 105 St. Vincent street.
Coventry, Bogle, & Son, tinsmiths and gasfitters, 230 and 302 Abercromby st.; ho. 64 do.
Coventry, R. M. G., A.R.S.A., R.S.W., artist, 256 West George street.
Coventry, Miss Helen, hardware merchant, 774 London road.
Cowan, Adam, manufacturers' agent, 11 Miller st.; ho. 30 Holmhead road, New Cathcart.
Cowan, Adam, J. P. for Renfrewshire, 11 Miller st.; ho., 30 Holmhead road, Cathcart.
Cowan, Alex., & Sons (Limited), papermakers, stationers, and envelope manufacturers; office, 118 Queen st.; telegraph, "Sixty;" telephone Nos. 1235 and 7569 Central. Edinburgh warehouse, 38 W. Register st.; telegraph, "Cowan;" telephone No. 4835.
Cowan, Alex., watchmaker, jeweller and optician, 541 Dalmarnock road.
Cowan, A. R., writer, 212 St. Vincent street; house, Ardoch-hill, Peveril avenue, Burnside.

Cowan, Andrew, secretary (Claud Hamilton, Ltd.); ho., 119 York dr., Hyndland.

Cowan, Brownlie & Campbell, tailors and clothiers, 49 West Nile street.

Cowan, Clapperton, & Barclay, writers, 91 West Regent street; telephone Nos., Nat., 89 Argyle; Post Office, 2526-7 Douglas; telegraphic address, "Astræa," Glasgow.

Cowan & Co., general carriers, carting, shipping, and forwarding agents; carting agents for the North British Railway, Glasgow and South-Western Railway, Glasgow, Barrhead, and Kilmarnock Joint Railways, and Belfast and County Down Railway; also for the London and Edinburgh Shipping Co.; Belfast Royal Mail Steamers; Fleetwood steamers from Belfast; Messrs. Burns' Glasgow steamers in Liverpool and Manchester; and Messrs. Langlands, Glasgow, and North steamers in Liverpool and Manchester. Head office, 25 St. Vincent place; telegraph address, "Carriers," Glasgow; telephone No., 9801 Central (3 lines); Receiving offices for goods and orders, Queen street station (N.B.R.), 65 Osborne street, 9, 11, 13 Robertson st., 91 No. Oswald street, Townhead, 234 Parliamentary rd., 100 and 102 Lancefield street, 228 London road, Bridgeton, 105 to 113 Commerce st., Tradeston, 23 Great Wellington st. Orders for uplifting goods may also be left with them at Sighthill, Port-Dundas, High st., Camlachie, Stobcross, General Terminus, and Partick stations of the N.B.R. Co.

Cowan, Charles Frederick (of J. Spence & C. F. Cowan), Coulport House, Cove, Dumbartonshire.

Cowan & Co., artificial limb and rupture truss specialists, 48 and 50 Dundas street; house 6 Ingleby drive, Dennistoun.

Cowan, D., & Co., ship brokers, 5 Oswald street.

Cowan, David, commercial traveller, 69 Queen t. house. 52 Buccleuch street.

Cowan, Edward (of D. Cowan & Co.); ho. Dunollie, Giffnock.

Cowan & Grove, writers and notaries, 199 St. Vincent street. Telephone Nos., 794 and 795 Central; telegraphic address, "Defence," Glasgow.

Cowan, H. M., chandler, 143 Nelson st., s.s.; ho, 72 Dale st., s.s.

Cowan, James H. (of D. Cowan & Co.); ho., Ardmaddy, Newlands.

Cowan, Jas. D., C.A. (of French & Cowan, C.A.); ho. Adalea, Cathcart.

Cowan, John, timber merchant, 48 Dixon avenue, Crosshill.

Cowan, Jas. M., & Co., brassfounders, colliery and engineers' furnishers, 74 York street.

Cowan, J. Martin, F.F.S., surveyor, (of T. T. Cowan & Co.), 124 St. Vincent st.; ho. 31 Broomhill terrace, W.

Cowan, J. M. C. (of Sandeman Bros.), 51 Montgomerie street, N.

Cowan, John, cashier at J. W. Wallace; house, Milndovan, Cardross.

Cowan, John, civil engineer, 204 St. Vincent st.; res. Turnberry, Whitecraigs.

Cowan, John, & Co., van, lorry and coach builders, corner of Victoria rd. and Butterbiggins rd.

Cowan, John, commercial traveller (Fulton & Weir), ho. Dean terrace, Stepps.

Cowan, John, B.A., M.D., D.Sc., F.R.F.P.S., physician, 14 Woodside cres.

Cowan, John, wine and spirit merchant, 15 and 19 Norfolk street and 2 Ronald street; house, Rowanbank, Stepps.

Cowan, J. L., & Co., manufacturers of ladies' underclothing, blouses, &c. (to the wholesale trade), Sun Works, 250 Kennedy street.

Cowan, John (of John Cowan & Co.), ho. 664 Eglinton street.

Cowan, J., fruiterer, 910 Rutherglen rd.

Cowan, J. Lymburn (of Wm. Allan & Cowan), fire loss assessor and valuator; house, Avalon, Stirling drive, Burnside.

Cowan & M'Kay, manufacturing confectioners, 36 Oxford street.

Cowan, R. Maitland, writer (of Cowan & Grove), ho. Lindores, Whitecraigs.

Cowan, R. Brewster, local life secretary, North British and Mercantile Insurance Office, 102 St. Vincent st.; res. Edenvale, Bearsden.

Cowan, R. A. & Co., yarn agents, 93 Hope st.; ho. 1 Wilson street, Hillhead.

Cowan, Robert (at Chas. Rattray & Co., Limited); ho., Woodvale aven., Giffnock.

Cowan & Ross, manufacturers' agents, 76 Wilson street.

Cowan, T. T., F.F.S,, surveyor (of T. T. Cowan & Co.), res., Heathcote, Blairbeth road, Burnside.

Cowan, T. T., & Co., F.F.S., surveyors and valuators, 124 St. Vincent st.

Cowan, Walter, agent, 19 Howard street; house, Gartmore, Easterhill street, Tollcross.

Cowan & Watson, architects, 95 Bath street.

Cowan, Wm., police inspector, Maryhill Police Chambers, 18 Campbell st., Maryhill.

Cowan, Wm. Gray, secretary and cashier (Alexander Fergusson & Co., Ltd.), 8 Clarence drive.

Cowan, Wm., valuator, 35 Woodside quadrant.

Cowan, W. R. (of Cowan & M'Kay), 36 Oxford st.; ho., Letham drive, Merrylee.

Cowan, Wm. Christie, B.L. (of Cameron & Christie Cowan); ho. 62 Cromartie ave., Earlspark, Newlands.

Cowan, W., advertising contractor, 136 Buchanan st.; ho. Woodside, Netherlee, Cathcart.

Cowan Wm., branch manager, Young's Paraffin Light Co.; ho. 80 Overdale street, Langside.

Cowan, Wm. B., & Co., iron ore importers, iron brokers, iron, steel and coal merchants, Anchor Line buildings, 14 St. Vincent place.

Cowan, Wm. B., 44 Queen square, Strathbungo.

Cowan, Wm. F., house factor and land agent, 207 Hope st.; house, 19 Hamilton drive, Pollokshields.

Cowan, Wm., wright and builder (of William Cowan & Son), ho. 35 Woodside quadrant.

Cowan, Mrs. Emma H., 13 Falkland mansions.

Cowan, Miss, milliner and blouse specialist, 769 New City road.

Cowan, Miss, 3 Kew terrace, W.

Cowan, Miss S., chandler, 15 Rosebery st.

Cowan, Agnes Wright, grocer, 171 Finnieston st.

Cowan, E. & C., drapers, 470 Springburn rd.; ho. 210 Hillhouse st., Broomfield road.

Cowcaddens Equitable Loan Co., 88 Cowcaddens street.

Cowcaddens Post Office, 90 Cowcaddens street.

Cowden, Thomas, wright and joiner, 16 Cumming drive, Mount Florida; house, 12 Bolton drive.

Cowell, Jas. T., butcher, 61 Coventry dr.; ho. 572 Alexandra parade.

Cowen & Co., Scotch whisky merchants, 38 Washington street.
Cowen, Harry (at Simpson, Hunter & Young), Elsiegrove, Brookfield.
Cowen & Ratner, mantle, costume, and clothing manufacturers, 4 St. Enoch sq.
Cowhey, Rev. James, R.C. clergyman, 118 Stanley street, Kinning park.
Cowie, Alex. (at R. & W. Sorley's, 93 St. Vincent st.); ho., 40 Langside rd.
Cowie, Rev. Andrew R., Crosshill U.F. Church; ho., 36 Darnley road, Pollokshields.
Cowie, Archd. (of Cowie Bros. & Co.), 20 Blythswood sq.
Cowie Brothers & Co., merchants (export), 20 Blythswood square.
Cowie Bros. & Co., stores, 186 West George lane, entering from Douglas street.
Cowie, Chas. R. (of Cowie Bros. & Co.), residence, Woodend House, Partickhill.
Cowie, Henry, dairykeeper, 91 Rosebery street.
Cowie, James, (N. Corah & Sons', Leicester), house, Norwood, Corroun road, Newlands.
Cowie, John M., assurance supt., 129 North John street.
Cowie, John R., colliery agent (John Gardner, coalmaster), 45 Hope street; house, Ivy Lodge, 13 Oakfield terrace.
Cowe, Robert, hatter and hosier, 1A Dundas st.
Cowie, Wm. R., commission agent and colliery furnisher, 93 Hope street.
Cowie, W. E., brewer, Greenhead Brewery House.
Cowie, Mrs. David, 3 Westbank quad.
Cowie, Miss Jessie, vocalist, 87 Cartvale road.
Cowieson, F. D., & Co., designers and erectors of portable buildings, 3 Charles st., St. Rollox.
Cowlairs Bowling Club, Hill street.
Cowlairs Co-operative Society, Limited; registered office, 27 Angus street; general manager, Thos. Sharp. P.O. telephone, Nat. No., Bell 844.

Grocery:—

Branch No. 1	...	423 Springburn rd.
,, ,, 2	...	49 Millarbank st.
,, ,, 3	...	563 Springburn rd.
,, ,, 4	...	74 Petershill rd.
,, ,, 5	...	822 Springburn rd.
,, ,, 6	...	374 Keppochhill rd.
,, ,, 7	...	Bishopbriggs.
,, ,, 8	...	139 Edgefauld road.
,, ,, 9	...	294 Springburn rd.
,, ,, 10	...	595 ,,
,, ,, 11	...	313 Saracen st.
,, ,, 12	...	120 Gourlay st.
,, ,, 13	...	40 Alford st.
,, ,, 14	...	226 Edgefauld rd.
,, ,, 15	...	Auchinairn
,, ,, 16	...	86 Auchentoshan terrace.
,, ,, 17	...	18 Flemington street.
,, ,, 18	...	1180 Springburn road.
Bread and Pastry,	...	450 Springburn rd.
Drug Dept.,	...	446 ,,

Drapery:—
411 to 419 Springburn road.

Boots:—

Branch No. 1	...	433 Springburn rd.
,, ,, 2	...	302 ,,

Fleshing:—

Branch No. 1	...	429 Springburn rd.
,, ,, 2	...	296 ,,
,, ,, 3	...	818 ,,
,, ,, 4	...	234 Edgefauld road.
,, ,, 5	...	Bishopbriggs.
,, ,, 6	...	128 Gourlay st.
,, ,, 7	...	311 Saracen st.
,, ,, 8	...	10 Kay street.
,, ,, 9	...	90 Auchentoshan ter.
,, ,, 10	...	878 Keppochill road.
Central Fish Shop,		455 Springburn rd.
Petershill ,,		232 ,,
Eastfield ,,		810 ,,

Dairy:—

Branch No. 1	...	57 Millarbank street.
,, ,, 2	...	27 Avenue road.
,, ,, 3	...	298 Springburn rd.
,, ,, 4	...	380 Keppochhill rd.
,, ,, 5	...	800 Springburn rd.
,, ,, 6	...	131 Edgefauld road.
,, ,, 7	...	78 Petershill road.
,, ,, 8	...	126 Gourlay st.
,, ,, 9	...	32 Alford st.
,, ,, 10	...	304 Saracen st.
,, ,, 11	...	230 Edgefauld rd.
,, ,, 12	...	Bishopbriggs.
,, ,, 13	...	94 Auchentoshan ter.
,, ,, 14	...	25 Angus st.
,, ,, 15	...	20 Flemington st.
Dressmaking,	...	19 Angus st.
Tailoring, ...	...	Kemp st.
Grocery Store,	...	,,
Shoemaking,	...	,,
Sausage Factory,	...	,,
Creamery,	...	,,
Crockery Dept.,	...	21 Angus street.
Stables, ...	...	Kemp street.

Coal:—Siding, Cowlairs station.

Furnishing:—
411 Springburn road.

Cowland, E., engineer, 227 West George street.
Cowley, Hector, corporate accountant, property valuator, house factor, and insurance agent, 11 Gardner street, Partick; ho. 2 Central avenue, Broomhill, Partick.
COWPER, *see* Couper.
Cox Bros., Limited, jute spinners and manufacturers, Dundee; agent, John Aitken, 5 St. Vincent pl
Cox Bros., fleshers, 214 Kilmarnock road.
Cox, Charles (of Cox & Mackenzie), ho., 281 Onslow drive.
Cox, John S., jun., ironmonger, 390 Paisley road; house, 3 Dunolly gardens, Ibrox.
Cox, John (of John Brash, 19 Cochrane street).
Cox, J. D. R., engineer (Babcock & Wilcox, Ltd.), ho. Knowehead, Pollokshaws.
Cox, J. & G., Ltd. (Gorgie Mills, Edinburgh), 93 Hope street.
Cox & Mackenzie, manufacturing confectioners, 70 Black street.
Cox, Walter G., surveyor of taxes and lands valuation assessor, 55 West Regent st.; ho. 86 Queen's dr.
Cox, Jane Gilmore, M.B., C.M. (Glas.), physician and surgeon, 39 Westbank ter., Hillhead.
Coxon, H. A. (at the United Alkali Co., Ltd., St. Rollox); ho. Corriegour, Albert dr., Burnside.

Coxon, Robert E., meat salesman, Meat Market, Moore street; ho. 18 Linn ter., Muirend, Cathcart.
Coyle, Patrick, wine and spirit merchant, 162 Dalmarnock road.
Coyle, Patrick, wine and spirit merchant, 322 London road; ho. 690 Alexandra parade.
Coyle, Dr. Robinson Ruddock, physician, 99 Cambridge st.; ho. 36 Berkeley ter.
Crabb, John Hedderwick (of John Hedderwick & Co.), ho. 41 Keir st., Pollokshields.
Crabb, Wm. S. (of Robt. Steel & Co.'s); house, Woodshiel, Wellhall road, Hamilton.
Crabb, W. J., teller (British Linen Bank, Charing cross); ho. 99 Somerville drive.
Crabb, W. C. (supt. Pearl Life Assurance); house, 641 Dumbarton road.
Crabtree, James Henry, representative, The Chatwood Safe Co., Ltd., 129 Trongate; ho. 34 Hillfoot st.
Cracknell, R. & Son, French polishers, 21 Ferguson street; ho. 371 New City road.
Craddock, Arthur E. B., L.D.S., dental surgeon, 1 Somerset place.
Craddock, John C. B., Whitby jet jeweller and fan manufacturer, 487-489 Sauchiehall street, and 21 Argyle arcade (connected by telephone), house, Brooksby, Bearsden.
Cragston, Ltd., stone and sand manufacturers, Giffnock.
Craib, John, dairy, 9 Braeside street.
Craib, William, wine & spirit merchant, 7 Taylor st., Townhead.
Craig, Alex., bookseller, stationer, and newsagent, 501 Victoria road; ho. 8 Dixon avenue.
Craig, A. Blackburn, iron ore merchant, 116 St. Vincent street; ho. Escog, 97 Maxwell drive W., Pollokshields.
Craig, Alex., & Co., registered plumbers, 435 Albert rd., Langside.
Craig, Alex. M. (at Alex. Cross & Sons, Ltd.), 39 Lochleven road, Langside.
Craig, Alex. (of Craig & Co.), ho, 8 Glenavon ter., Partick.
Craig, Alexander, & Co., consulting & superintending engineers, naval architects, and marine surveyors, 113 St. Vincent street.
Craig, Allan, & Co., Ltd., financiers, 6 Oswald street.
Craig, A. M., & Co., advertising agents, 63A St. Vincent street; ho. Woodhall, Bishopbriggs.
Craig, Andrew, carrier, 84 Virginia st.; house, 451 Dumbarton road, Partick.
Craig, Archibald, M.A., LL.B., O.A., writer (of Scott, Craig, & Brown), house, 7 Elmbank street. Telephone No., 1195 Charing.
Craig, Archibald, pawnbroker, 196 Garngad road.
Craig, A. F. & Co., Ltd., engineers, ironfounders, and boilermakers, Caledonia Engine Works, Macdowall st., Paisley; telegraphic address, "Craig, Paisley"; telephone No., 590 and 591 Paisley.
Craig, A., stationer and tobacconist, 85 Parson st.; house, 83 do.
Craig, A., stationer, tobacconist, newsagent, &c., 18 Skirving street.
Craig, Arthur, traveller (Mitchell Bros., Ltd.); ho. Westwood, Uplawmoor.
Craig & Banks, Temperance Hotel, 107 Ingram street.
Craig & Baxter, chartered accountants, 63A St. Vincent street.
Craig Brothers, bootmakers, 666 Pollokshaws rd.; ho. 10 Nithsdale drive.
Craig Bros., pawnbrokers, 114 Main st., Bridgeton.
Craig, Carrick & Co., merchants, 5 West Scotland st.
Craig, Charles D. (at Ronald W. Mowat & Son), Holly Lodge, Auchenloch road, Lenzie.
Craig & Co., stevedores, Berth 12, North wall, Queen's dock, and Brand st., Princes Dock.
Craig & Co., Ltd., motor metal experts, 222 West George lane. Tel. No., 4784 Central.
Craig, Daniel, plumber and gasfitter, 92 London st. house, 49 Kent street.
Craig, Daniel, G.P.O.; ho. 151 Allison st., Crosshill.
Craig, David Rankin, assurance agent, 16 Frankfort street.
Craig, David, writer (of Craig & Henderson), res. Davaar, Bridge of Weir.
Craig, Donald (of Peter Craig & Co.); ho. Invergoyne, Bearsden.
Craig, D., hallkeeper and purveyor, Academy rooms, 73 to 77 Peel st., Partick; telephone No., 228 Western.
Craig & Donald, Ltd., machine tool makers for shipyards, iron and steel works, boiler and tank works, &c., William Street Works, Johnstone; telephone No., 15 Johnstone.
Craig, D. L., printer and stationer, 357 Dumbarton road, Partick; ho. 73 Byres road.
Craig, D. & Son, joiners, 229/251 Main street, s.s.; tel. Nat. No. 56 Gorbals.
Craig, Duncan M., Gas and Electricity Department; ho. 68 Cambridge dr., N. Kelvinside.
Craig, E. H. Stanley, C.A., 63A St. Vincent street; res., Craigmillar, Lenzie.
Craig, Edwin (at Hill & Hoggan's); ho. 163 Broomhill drive, Partick.
Craig, F., 88 Minard road, Partickhill.
Craig, Frank M. (of Craig & Co.), Queen's Dock.
Craig, Geo., chemical engineer, &c., 95 Bath street; ho. 9 Hampden terrace.
Craig & Henderson, writers, 198 St. Vincent street.
Craig, Hugh, phrenologist, &c., 4 Stanley st. West.
Craig, Hugh J. (Royal Insurance Co., Ltd.), 9 High st., Paisley; ho. 17 Hamilton dr., Hillhead.
Craig, James (of James Craig & Co.); house, 7 Hampton Court terrace, 224 Renfrew st.
Craig, James, B.Sc., A.M.I.C.E., engineer (of Alex. Craig & Co.), 113 St Vincent st.; ho. Netherlea, Broomhill drive.
Craig, James, drapery sale rooms, 118 to 124 Main st., Bridgeton, and 50 Kilbowie rd., Clydebank; ho. Craigallan, Cambuslang.
Craig, James, & Co., cabinetmakers, upholsterers, and ball-room decorators, 498 Sauchiehall st.
Craig, James Jackson, civil engineer and architect, 219 St. Vincent st.; res. Overwood, Burnside, Rutherglen.
Craig, James D., oil and produce merchant; agent for Schroeder & Stadelmann, Oberlahnstein-on-Rhine, 11 Bothwell st.; ho. 36 Falkland mansions.
Craig, James, wine and spirit merchant, 52-54 West st., s.s.; ho. Craigmillar, Pollokshields.
Craig, James, boot factor, 101 Main st., Bridgeton.
Craig, J. Hally, M.I.E.E., electrical and mechanical engineer and merchant, 45 Hope street; house, 24 Highburgh mans., Dowanhill.
Craig, James, wine merchant, 130 Buchanan street.
Craig, James, physician and surgeon, 605 Duke st.; ho. 11 Annfield place, Dennistoun.

Craig, James, traveller, 6 Helensburgh rd., Jordanhill.
Craig, J., commission agent, 85 Queen st.; ho 97 Fotheringay rd., Pollokshields.
Craig, James, wine and spirit merchant, 106 Paisley road, west; ho. 24 Dalkeith avenue, Dumbreck.
Craig, James, baker, cook, confectioner, and purveyor, 10, 12, 16, 28 and 30 Woodlands road, Charing Cross; 19 Gordon st.; 51 and 53 Union st.; 219 New City rd., St. George's Cross; 713 Gt. Western rd., Hillhead; 16 Grosvenor pl., Byres rd.; 19-21 Cowcaddens st. (opposite Buchanan st. Station), and branches; ho. 22 Whittingehame drive.
Craig, James P. (at Smith & M'Lean's, Ltd.), house, 11 Clifford st., Ibrox.
Craig, James S. (of R. Hunter Craig, & Co., Ltd.); ho. 6 Belhaven crescent, Kelvinside.; telephone No. 389 Hillhead.
Craig, James Y., wholesale confectioner, 229 Berkeley st.; ho. 11 Dalnair st.
Craig, James, & Co., colliery agents and merchants, 17 Royal Exchange sq.; res. Craigard, Ardrossan.
Craig, James, & Son, wine merchants and whisky shippers, 147 Queen street.
Craig, Jas., fruiterer, 693 Dumbarton rd., Partick; ho. 704 do.
Craig, John, dairyman, 9 Springbank st.; ho. 900 New City road.
Craig, J. & M. (Kilmarnock), Ltd., fire clay manufacturers, Kilmarnock.—*See also Sanitary Potters.*
Craig, John, headmaster, Dobbie's Loan Public Sch.; ho. 209 Allison street.
Craig, John, 10 Carolside gdns., Clarkston, Glasgow; representing Wm. Harland & Son, varnish japan, and colour manufacturers, Merton, London, S.W.
Craig, John, engineer, Holm Foundry, Cathcart; ho. 3 Langside place, Langside.
Craig, John P. (British Malt Products Co.), 27 Cartha street, Langside.
Craig, John (of David Colville and Sons, Ltd.), ho., Maryland, Motherwell.
Craig, John, retired shipmaster, 30 Kersland st.
Craig, John, & Sons, stair railers, cabinetmakers fret cutters, turners, and carvers, 94 Paterson st., Kingston.
Craig, John (of John Craig & Sons); ho. 22 Aytoun rd., Pollokshields.
Craig, John S. (of John S. Craig & Co., Ltd.), house 25 Princes st., Pollokshields
Craig, John S. & Co. (Ltd.), paint and varnish manufacturers, oil refiners and tar merchants, 85 to 127 Portman st., Kinning park. Tel., South 1592 (2 lines); telegrams, "Giarc."
Craig, John, & Son (1914) Ltd., paper makers, Dalsholm Paper Mills, Maryhill.
Craig, John (of Jas. Sneddon & Co.), 13 Ingleby drive, Dennistoun.
Craig, John, Union Transit Co., Ltd.; ho. 27 Cartha st., Langside. Telephone No., 96 Langside.
Craig, John, cartage contractor, 1 Robertson street; ho. Hillcroft, 11 Abbey drive, Jordanhill.
Craig, John, contractor and commission agent, Sheepford, N.B. Station, Coatbridge; ho. 54B King st., Coatbridge.
Craig, John, carriage hirer, 174 Springburn road.
Craig, Joseph, surveyor, 249 George street; house, Waverley, Hørling dr., Troon.
Craig, Joseph, M.A. (Lond.), senior modern languages master, Hutchesons' Grammar School.
Craig, Joseph L., clergyman, Queen's Park West United Free Church; ho. 47 Queen square.
Craig, Kerr & Macnaughtan, writers, 185 St. Vincent street.
Craig & Mackie, wholesale and export stationers, 34 Candleriggs, and 74 Trongate (Campbell arcade).
Craig, Matthew, sausage skin and colour manufacturer; ho. Mayburn cottage, Tollcross.
Craig, Matthew, & Son, plumbers, 874 Govan rd., Govan; ho., 5 Park terrace, Govan.
Craig, Morton, civil engineer, 219 St. Vincent st.; ho. Overwood, Burnside, Rutherglen.
Craig, Peter, & Co., wholesale ironmongers and shipchandlers, 29, 31 Oswald st.
Craig, Peter M. (at J. Storrie & Co.'s); ho. 26 Tassie st., Shawlands.
Craig, R. Hunter, & Co., Ltd., Continental, American, and Colonial flour and produce importers and commission merchants, Atlantic Chambers, 45 Hope street, and at Edinburgh, Leith, London, Liverpool, Belfast, Dublin, and Cork; telegrams, "Craig, Glasgow"; telephone No., 455 Central (3 lines).
Craig, Robert (of R. & J. Craig, 113 St. Vincent street); res. Collalis, Balmore.
Craig, Robert, umbrella and parasol manufacturer, 281 Cumberland street
Craig, Robert (at Macfarlane, Lang & Co., Ltd.); ho. 149 Peveril ave., Shawlands.
Craig, Robert, teacher, Bishop Street School, Anderston; ho. 523 Victoria road, Crosshill.
Craig, R. & J., shipowners, ship and insurance brokers and agents, 113 St. Vincent street.
Craig, Robert (at Denny, Mott & Dickson, Limited); res. Hazelbank, East Kilbride. Tel. No., Nat., 27 East Kilbride.
Craig, R. M., commercial stationer and pen mercht., 35 Buchanan st.; house, 37 Leven street, P'shields.
Craig, Robert, C.A. (of Nairn, Bowes & Craig), ho. 5 Bellahouston ter.
Craig, Robt. C., shipping clerk (at Maryhill Iron Works), ho. 190 Garrioch rd., Maryhill.
Craig, Robert, manager (of Machin & Koenig); ho. 126 North Montrose street.
Craig, Robt. (John Taylor & Co.), 176 Ingram st.; house, 145 Whitehill street.
Craig, Robert, joiner, 37 Clarendon st.; ho. 41 do.
Craig & Rose, Limited, lead, paint, colour, and varnish manufacturers, oil merchants and drysalters, 85 to 89 Cadogan street; telegrams, "Rose, Glasgow"; telephone No. 1357; also at 172 Leith walk, Edinburgh, British Lion Wharf, 47 Bankside, London, S.E., and Calgary, Alberta..
Craig, Thomas (of Niven & Craig, Rutherglen); ho., 41 Dixon avenue, Govanhill.
Craig, Thomas, baker and confectioner, 120 Dumbarton road, Partick, and 59 Lambhill street; ho. 23 Clifford street, Ibrox.
Craig, Thomas, wine and spirit merchant, 78 to 82 Henderson st., Coatbridge.
Craig, T. A., C.A., 196 St. Vincent st.; house, 17 Kersland terrace.
Craig, Thomas F., traveller, David King & Sons; res. Dalcrue, Arthurlie street, Barrhead.
Craig, Thomas, house factor and insurance agent, 104 Gairbraid st.; ho. 24 Burnbank gdns.

Craig, Thos., joiner, 50 North Albion street.
Craig, Thomas (at John Murray & Son, Ltd., 12 College st.); ho. 78 Minard road, Crossmyloof.
Craig, Wallace R., teacher of violin, pianoforte, and organ, 5 Westercraigs, Dennistoun.
Craig, Wm., ironmonger and mill furnisher, 78 Dalmarnock road; ho. 11 Montgomerie terrace, Mount Florida.
Craig, William, wine and spirit merchant, 36 Pollok st., and 60 Eglinton street; ho. Craigmillar Pollokshields.
Craig, Wm., S.S.C. (of Craig, Kerr & Macnaughtan, writers, 185 St. Vincent street); house, 31 St. Ronan's drive.
Craig, Wm., millwright and engineer, Barrowfield Engine Works, 67 Colvend st.; ho. 46 Main st., Bridgeton.
Craig, William, solicitor, 10 Hamilton st., Partick; res. Beechcroft, Crow rd., Jordanhill.
Craig, Wm. M. (at W. B. Dick & Co., Ltd.), house, The Beeches, Milngavie
Craig, William, Underwood, Springboig road, Shettleston.
Craig, Wm., spirit merchant, 27 West Russell street and 13 Queen's arcade; ho. Kildonan, Uddingston.
Craig, Wm., tailor and clothier, 112 Main st., Bridgeton; ho. Craig Geur, Sherbrooke av.
Craig, William G., hardware and fancy goods merchant, 63 Cumberland st., s.s.
Craig, Wm. R., registered chemist and druggist, 9 Kildonan terrace, Ibrox; ho. 7 Dunolly gardens.
Craig, Wm., stevedore, 22 Queen's dock; house, 48 Balshagray avenue, Whiteinch.
Craig, W. & F., Mount Florida Post Office, 1008 Cathcart rd., and 19 Carmunnock rd.
Craig, W. T., solicitor (Scottish Mine Owners' Association); ho., 3 Foremount terrace, W.
Craig, Mrs. Agnes, wine and spirit merchant, 170 Houston st.; ho. 91 Fotheringay road
Craig, Mrs. A., grocer and provision merchant, 228 Allison street; house, 30 Annette street.
Craig, Mrs. Isa, butcher, 256 Stobcross st.; house, 49 Finnieston st.
Craig, Mrs. Robert, Dunedin, 94 Mount Annan dr., Mount Florida.
Craig, Miss Annie, 31 Hyndland st.
Craig, Miss, 7 Elmbank street.
Craig, Miss Alice, dairy, 71 Alexandra parade; ho. 51 do.
Craig, Miss M., Western School of Dress, 96 Byres road.
Craig's Lunch and Tea Rooms, 12 Queen street.
Craig's Temperance Hotel, David John Banks, proprietor, 107 Ingram street.
Craigellachie Glenlivet Distillery Co. (Ltd.), distillers and whisky exporters, Highland malt whisky, Stirling House, 226 St. Vincent st.
Craighall Bonding Co., Port-Dundas.
Craighall (The) Colour Manufacturing Coy., colour makers, 54 Chapel street, Maryhill, Glasgow. Town office, 88 Cadogan street.
Craighall (The) Milling Co., Limited, flour millers, Canal Bank, Port-Dundas. Telegraphic address, "Craighall, Glasgow." Telephone Nos., 1213 and 1214 Douglas.
Craighead, Alex., stationer and tobacconist, 1016 Pollokshaws road.
Craigie, Andrew, fishmonger, poulterer, and game dealer, 5, 7, 9 Maitland st. and 79 W. Graham st.
Craigie, James H. (of Clarke & Bell, architects); ho., Strathruddie, 42 Riverside road, Newlands.
Craigie, James P. (Wm. Walls & Co., Ltd.); house, 25 Keir st., Pollokshields.
Craigie, John, K.C., sheriff-substitute of Lanarkshire, County Buildings, Glasgow; ho. 3 Montague terrace. Nat. telephone, Hillhead 1122.
Craigie, Wm., cycle agent, 8 Newlands terrace; ho., 12 Grantly street.
Craigie, Wm., fishmonger, 2 Sydney street; ho., 9 do.
Craigie, Miss Jessie Lesslie, tobacconist, 13 Bridge street.
Craigpark Electric Cable Co. Ltd. (The), electric cable and gutta percha manufacturers. Work and Office, Flemington st., Springburn. Telephone Nos., 90 Bell (3 lines). Tel. address, "Percha, Glasgow."
Craigside Envelope Co., office, 118 Queen street; telegraph, "Sixty;" telephone Nos. 1235 Central and 7569 Central; works, Craigside, Edinburgh; telegraph, "Craigside;" telephone No. 617.
Craigton Bowling Club, Ltd., Cook street, Craigton, Govan; secretary, R. L. M'Mutrie, 147 Craigton road Govan.
Craigton Cemetery Co. (Limited), cemetery, Craigton, Paisley road; office, 24 George sq.; A. Murray Gourlay, C.A., manager.
Craik, Isaac, contractor, 134 St. Vincent st.; house, Glenara, Cambuslang.
Craik, James George, manufacturer's agent, 52 St. Enoch square; ho., 176 Ledard road, Langside.
Craik, John Geo., buyer (at Arthur & Co., Ltd.), 20 Langside place, Langside.
Craise, John (of Van Den Berghs, Ltd.), 19 Clarence drive, Hyndland.
Cram. J. B., Gartchonzie, Spence st., Maryhill.
Cramb, C. & E., ladies' and children's outfitters, 76 Paisley road, W.; ho. 74 do.
Cramond, J. M., manager, Board of Trade Labour Exchange, 29 College st.; ho., 15 Moray avenue, Scotstoun.
Cramond, M., tobacconist, &c., 143 Springburn road; house, 145 do.
Crampton, John, & Co., Ltd., of Manchester, drysalters, 460 Gallowgate.
Crane, P. Moir, & Co., Ltd., oil manufacturers; works, Clayton, Manchester; agent, Edwin S. Yates, 17 Oswald street.
Crane & Sons, Ltd., piano makers, 82 and 84 New City road.
Crane, The Fredk., Chemical Co. (of Birmingham), zapon enamel, brassoline, and other cold lacquers for silver, brass, &c.; agents, Calder & Armour, 14 Broomielaw (stock held).
Crann, William, chemical and sanitary plumber, 98 Dalmarnock road; ho., 14 Hozier st., Bridgeton.
Cranston, George, collector, Govan Combination Parish Council; ho. 22 Melville street, Pollokshields
Cranston, Jas. D., general dealer, 123 Surrey lane; ho. 93 Cumberland st., S.S.
Cranston, John (J. & W. Campbell & Co.), Crosslea, 274 Nithsdale road, Dumbreck.
Cranston, Stirling, butcher and poulterer, 134 Nithsdale rd.
Cranston, Stuart, Cranston's Tea Rooms, Ltd., 28 Buchanan st.
Cranston, W., butcher, 1012 Cathcart rd. and 9 Carmunnock rd.; ho. 7 M'Lennan st., Mount Florida.

Cranston's, Miss, bakery and laundry, Greenhill House, 292 St. Vincent street.

Cranston's, Miss, Tea Rooms, 205-217 Ingram st. and 102 Miller st.; telephone 4063.

Cranston's, Miss, Lunch Rooms, 209 and 215 Ingram st.

Cranston's, Miss, Tea Rooms, 91 Buchanan street.

Cranston's, Miss, Lunch Rooms, 93 Buchanan street.

Cranston's, Miss, Lunch and Tea Rooms, 114 Argyle street.

Cranston's, Miss, Smoking Rooms, &c., 108 Argyle street.

Cranston's, Miss, Tea Rooms, 215 Sauchiehall street

Cranston's, Miss, Lunch Rooms, 217 Sauchiehall street.

Cranston's Tea Rooms, Limited. Robert Cairns, general manager; Thos. W. Macalpine, secretary; registered office, 28 Buchanan street. Telegrams, "Teacup," Glasgow.

Dry Tea and Coffee Departments—
28 Buchanan st.) Telephones—
13 Renfield st. > 9565 City;
76 Argyll street) 1266 Central.

Health Food Department—
28 Buchanan st.

Bakery Department—
13 Renfield street.

Snack and Lunch Rooms—
28 Buchanan street.
43 Argyll arcade.
Royal exchange.

Tea Rooms—
28 Buchanan street.
43 Argyll arcade.
5 Morrison's court (108 Argyll street).
13 Renfield street.
145 Sauchiehall street.
76 Argyll street.
2 Queen street.
46 Queen street
Royal exchange.

Japanese and Oriental Department—
43 Argyll arcade

Confectionery Departments—
28 Buchanan street.
43 Argyll arcade
13 Renfield street.

Cigar, Cigarette, & Tobacco Departments—
28 Buchanan street,
And at Smoking Rooms.
28 Buchanan street.
43 Argyll arcade.
5 Morrison's court (108 Argyll street).
13 Renfield street.
145 Sauchiehall street.
76 Argyll street.
2 Queen street.
Royal Exchange.

CRANSTONHILL Post Office, 820 Argyle st.

Cranstonhill U.F. Church, Hill street, Cranstonhill.

Craven & Speeding Brothers, the Wear Hemp and Wire Rope Works, Sunderland, manufacturers of all descriptions of hemp and wire ropes for ship and colliery purposes; sole agents for Scotland, W M. Robertson & Co., 70 Great Clyde st.

Craw, James (of Jas. Dunn & Co.); house, 43 Cartha st., Langside.

Craw, John (at Henderson, Hogg & Co.'s), ho. Faery knowe, Dunblane.

Crawfurd, Rev. A. M., 17 Sutherland street, W.

Crawford, A. R., crucible cast tool and high speed steels, files, &c.; cutting compounds, soaps, greases and oils for automobiles; roofing paints, belt dressings and high grade lubricants; 49-53 Garrioch Mill road.

Crawford, Alexander T., commission agent, 3 Miller st.; ho., Monklands, Uddingston.

Crawford, Andrew, secy. Scottish National Sabbath School Union, 70 Bothwell street.

Crawford, Andrew, grocer, &c., 233 Langside road; ho., 108 Dixon avenue.

Crawford, Andrew, & Co., cutch importers and dyewood manufacturers, 26, 28 Ross st.

Crawford, Andw., Barr & Co. ship owners, ship and insurance brokers, 53 Bothwell st.; telegraphic address, "Vale," Glasgow; telephone, No., 278 Argyle.

Crawford, Andrew (late of John Tullis & Son, Ltd.), 15 Fotheringay road.

Crawford, Andrew, shipowner (of Andrew Crawford, Barr & Co.), ho., Riverlea, Octavia terrace, Greenock.

Crawford, Archd. (of Alex. Murdoch & Co., Ltd., 74 Wellington st.), ho., Branxholm, 62 Dalziel drive, Pollokshields.

Crawford, Arch., tailor and clothier, 372 Argyle street; ho., 6 Pitt street.

Crawford, A. S. (at Stewart & Blackie's); ho. 5 Darnley terrace, Shawlands.

Crawford, A., draper, 186 Claythorn street.

Crawford, Arthur M., M.B., Ch.B., physician, 25 West Princes st.

Crawford, Bertie C., cashier (Duncan & Co.), 71 Queen street), ho., 3 Westfield street, Crossmyloof.

Crawford Bros., Ltd., linen thread manufacturers, 53 Bothwell st.

Crawford Bros., coal merchants (anthracite, coke, &c.), 96 Renfield st.; telephone Nos., 3890 and 3891 Douglas; tele. address, "Smokeless, Glasgow."

Crawford, C. S. (of David Crawford & Co.), ho., Duncomb, 22 Hamilton drive, Maxwell park.

Crauford & Co., yarn merchants, 34 W. George st.

Crawford & Co., ship brokers and merchants, 53 Bothwell street.

Crawford & Co., watchmakers and jewellers, 368 Argyle street; ho. 3 Bellwood st., Langside.

Crawford & Craig, cabinetmakers and upholsterers, 218 Holm street.

Crawford, Cree, & Lawries, Ltd., wool brokers, grain, seed and manure merchants, 204-208 Elliot st.

Crawford, Daniel, & Son (Ltd.), Scotch whisky merchants and exporters, 81 Queen street

Crawford, Daniel (of M. & J. Macfarlane); ho. 138 North street.

Crawford, Daniel, wine & spirit merchant, 42 Millroad street, Calton; ho., 342 Duke street.

Crawford, David, butcher, 343 Cathedral street; ho. 1 Grafton square.

Crawford, David (of Lamb & Crawford), 17 Shawmoss road, Pollokshields.

Crawford, D., wine and spirit merchant, 184 Castle st.; ho. Linwood, 160 Balgray Hill

Crawford, D., wood merchant, 39 Jordan street, Whiteinch.

Crawford, David, & Co., merchants and drysalters, 59 Bath street; agents for Messrs. Leopold Cassella & Co., G.M.B.H., Frankfort-on-Main, aniline dye manufacturers.

Crawford, David, writer (of Philp & Crawford); ho. 57 Queensborough gdns., Hyndland.

Crawford, David, M. P. S., dispensing chemist and druggist, 215 Cambridge street.

Crawford, D. F., stockbroker (of Outram & Crawford), Conservative Club.

Crawford, Duff, & Co., coal exporters, ship brokers, steamship agents, 81 St. Vincent street.

Crawford, Easton, & Co. (Calico Printers' Assoc., Ltd., trading as) calenderers, packers, finishers, and embossers, 114 John street, City; telegrams, "Creaston, Glasgow;" telephone Nos., 1655 and 1656 Bell.

Crawford, E., confectioner, 921 Argyle street; ho., 919 do.

Crawford, E., confectioner, 8 Elgin street, s.s.; house, 10 do.

Crawford, Frank B., registrar of births, &c., 45 Helen st., Govan; ho. Stratheaton, Corrour rd., Newlands.

Crawford, Gavin & Sons, bootmakers, Albany chambers, 536 Sauchiehall street.

Crawford, Geo., wood carver, 9 Kelvingrove st.

Crawford, Geo. P., lieutenant of police, Northern Police Office; ho. 299 New City road.

Crawford, George, tobacconist, 62 St. Enoch square; ho. 33 Seymour street, Crossmyloof.

Crawford, George W., P.O. engineers, Waterloo st.; ho. Craigmore, Westerton.

Crawford, Herron & Cameron, writers, 104 West Regent street.

Crawford, Hugh (at Wm. M'Laren, Sons & Co.'s, Ld.), ho. 4 Woodlands, Langside.

Crawford, Hugh, draper, 1 Balmoral pl., Queen's park.

Crawford, Hugh, cabinetmaker, joiner, plumbers' barrows, extension and other ladders, 171 Gt George street; house, 29 Scotia street.

Crawford, Hugh (at J. P. Harrington, Limited), ho. Milton, Bearsden.

Crawford, H., ironmonger, 3 Kilmarnock road.

Crawford, H. Sharman, wine merchant, 15 Graeme street and at 69 and 70 Abbey street, Dublin.

Crawford, I. L., fruiterer, 14 Queen Margaret dr.

Crawford, James (of Crawford & Laird), writer and notary public; ho. Raillies, Largs.

Crawford, J. M., 75 Robertson street.

Crawford, James, grocer and provision merchant, 165 Græme street; house, 255 Gallowgate.

Crawford, Jas., commercial traveller (Hamilton Bros.), ho., 14 Abbotsford avenue, Rutherglen.

Crawford, James (of D. Macdougall, jun., & Co., 50 Wellington street), house, 397 Park terrace, Clarkston road, Muirend.

Crawford, Jas. Orr, grocer, 815 Govan road; ho. Dunedin, 35 Dumbreck road.

Crawford, James (of David Crawford & Co.), 129 Fotheringay road, Maxwell Park.

Crawford, James (of Crawford & Neil); ho. Glenelg cottage, Uddingston.

Crawford, James S., & Sons, 73 Dunlop st.; house, Southpark, Newlands, Langside.

Crawford, Jas. (of W. P. Lowrie & Co., Ltd.), Albert villa, Kilmacolm.

Crawford, James (of Crawford & Craig), ho. 32 Lonsdale ter., Langside.

Crawford, James M'D. (of Alex. Murdoch & Co. Ltd.), 74 Wellington street; ho. Branxholm, 62 Dalziel drive, Pollokshields.

Crawford, James A. (of Chalmers' Stores, 105 Union st.), ho. 27 Cranworth st., Hillhead.

Crawford, James P., manufrs'. agent, 19 Queen st.; ho. 17 Mansion House road, Langside.

Crawford, James, ironmaster, 1 Dixon street; ho. Calder House, Coatbridge. Tel. No. 127, Coatbridge.

Crawford, J. G., cotton, yarn and cloth agent, 67 West Nile st.; ho. 34 Keir st., Pollokshields.

Crawford, James W., tool dealer, 141 Saltmarket.

Crawford, J. & R. C., dairymen, 35 West Cumberland street.

Crawford, J. A. & Son, cabinetmakers, 19 Main st., Govan; house, 12 Burndyke street.

Crawford, J., dairyman, 9 Dowanhill st.; ho. 7 do.

Crawford, John, traveller, Cleansing Department, 20 Trongate; ho. 33 Nithsdale rd., Strathbungo.

Crawford, John, house factor and insurance agent, 16 Annfield place. Tel., 293Y4 Bridgeton.

Crawford, John (of Crawford, Duff & Co.), house 11 Hamilton dr., Maxwell park.

Crawford, John (agent for H. J. Packer & Co., Ltd., Bristol); ho. 33 Melville st., Pollokshields.

Crawford, John, general and law printer, lithographer, engraver, 128 Sauchiehall st.; ho. 16 St. Andrew's dr., Pollokshields.

Crawford, John, plumber and gasfitter, 274-276 So. Wellington st. Branches, 36 Hopetoun pl., Townhead; Hampden lane, Mount Florida; and 34 West Blackhall st., Greenock; ho. 151 Albert road, Shawlands.

Crawford, John, & Son, coal merchants and carting contractors, Goods Station, Cathcart; P.O. tel., Queen's Park 1.

Crawford, John, & Co., shawl manufacturers, 50 Frederick st.; ho., 15 Kelvinside terrace, South Kelvinside.

Crawford, John & R., plumbers, electricians, gasfitters, and bellhangers, 66 Nithsdale road.

Crawford, John, billiard room proprietor, 54 Victoria road, and 143 Dalmarnock street.

Crawford, John S. D., clerk (Jas. Finlay & Co., Ltd.), ho. New Street House, Beith.

Crawford, J. (of J. & R. Crawford), ho. 561 Pollokshaws road.

Crawford, John R., engineers', colliery and contractors' furnisher, 43 Robertson st.; ho. Ailsa, Mount Vernon.

Crawford, John, slater and chimney sweep, 29A Cameron street.

Crawford, John, sausage skin and spice merchant, 190 Great Eastern rd.; ho. 1 Craigie ter., Tollcross.

Crawford, John, stationer and artists' colourman, 304 Sauchiehall street.

Crawford, John, stationer and artists' colourman, 18, 19 Charing Cross mansions

Crawford, John, dairyman, 97 Stobcross street; ho. 693 Argyle st.

Crawford, J. A. (at F. H. M'Leod & Sons), 84 Clarence drive, Hyndland.

Crawford, John B., A.R.C.O., L.R.A.M., music teacher, organist Rutherglen Parish Church; ho. 16 Annfield place, Dennistoun. Tel., 293 Y 4 Bridgeton.

Crawford, John (wood) carver, 126 Kent road; ho. 8 North Gardner street, Partickhill.

Crawford, Joseph, dairyman, 136 Keppochhill rd.
Crawford & Laird, writers, 163 W. George st.
Crawford & Law, flour merchants, 67 Hope street.
Crawford, M. S., servants' registry (licensed), 202 Hope st.
Crawford & Neil, house factors and insurance agents, 410 Crown street.
Crawford's Patent Automatic Barrel Filling Crane Co.; agent, Jas. Jamieson, 212A St. Vincent st.
Crawford, Peter, 287 Gairbraid street, Maryhill.
Crawford, Robert C., painter, 241 West George st.; ho. 12 Derby crescent, North Kelvinside.
Crawford, Robt. (Connal & Co., Ltd.), ho. 2 Tullialan place, Govan.
Crawford, R. (of J. & R. Crawford), ho. 19 Allison st.
Crawford, R. B., 3 Northbank ter., Kelvinside, N.
Crawford, Robert, property agent and valuator, 58 Bath st.; ho., 36 Hamilton dr., Maxwell park.
Crawford, Robert, supt. Ruchill park, Firhill road.
Crawford, Robert C., 3 Alexandra Park gdns.
Crawford, Robert, Town Clerk's Department; ho. Roebank, 32 Marlboro' road, Cathcart.
Crawford, Robert, D.L., LL.D., merchant, 67 Hope st.; res. Sunnyside, Victoria rd., Lenzie.
Crawford, Robert G., schoolmaster, Oakbank Public School; ho. 2 Seyton avenue, Langside.
Crawford & Rowat, ship and insurance brokers and ship owners, managers, The Port Line, Ltd., 70 Wellington street.
Crawford, Samuel (of John R. Crawford), Glenlyon, Uddingston.
Crawford & Stuart, fishing net and twine manufacturers, 53 Bothwell street.
Crawford, Thomas F. (of Crawford & Co.), house, 2 Eton gardens, Hillhead.
Crawford, Thomas (of John Crawford & Son), 28 Manse Brae, Cathcart.
Crawford, Thomas (of Hamilton & Crawford); ho. Hillhead avenue, Shettleston.
Crawford, Thos., 113 Somerville drive, Mount Florida.
Crawford, Thos. L., hatter and hosier, 7 Sauchiehall st.; ho. 98 Clarence drive, Hyndland.
Crawford, Thomas, watchmaker, 273 Gallowgate.
Crawford, Thomas, newsagent, 48 Ibrox st.; house, 40 do.
Crawford, T. W. (of North British Anthracite Co., 96 Renfie'd st); ho 9 Abbey drive, Jordanhill.
Crawford, Walter, painter and paperhanger, 312 Saracen st.
Crawford, Wm., newsagent, 192 Saltmarket; house, 10 do.
Crawford, Wm. P., house painter, decorator, and paper hanger, 15 Elgin st.; ho. 72 M'Kinlay street.
Crawford, William, commission agent, 85 Queen st.; house, 17 Buccleuch street.
Crawford, William, butcher, 172 Battlefield road; ho. 8 Lochleven road.
Crawford, Wm., sausage skin manufacturer, 182 Great Eastern road; ho. 9 Buchanan gardens, Mount Vernon.
Crawford, Wm., hatter and hosier, 472 Dumbarton road; house, 98 Clarence drive.
Crawford, Wm. Glen, Union Bank of Scotland, Ltd., Ingram st.; ho. 44 Durward ave., Shawlands.
Crawford, William, stationer, 37 Parliamentary road.
Crawford, Wm., slater, 23A St. Vincent cres.; ho. 20 do
Crawford, W. M. (at A. G. Kidston & Co.'s); ho. 41 Kelvinside gdns., N.
Crawford, Mrs. E., 146 Buccleuch street.
Crawford, Mrs., fruiterer and confectioner, 76 Napiershall st.; ho. 78 Napiershall st.
Crawford, Mrs. James, 36 Kersland street, Hillhead.
Crawford, Mrs. Jessie, 64 Woodlands road.
Crawford, Miss Mary, glass and china merchant, 769 Argyle st.; ho. 26 Minerva st.
Crawford, Miss Margaret, secretary National Anti-Vivisection Society (Glasgow Branch), 38 Bath street; tel. No. 1711 Douglas.
Crawford & Wilson, Misses, Scottish School of Art Needlework, 147 Bath street.
Crawford, Susan F., A.R.E., artist, 58 Renfield street; house, 10 Lansdowne cres.
Crawford, Nurse, H S., 10 Grafton sq.
Creamer, J. & H., wholesale furriers. Alex. Rae, representative, 31 St. Vincent place.
Creamer, Mathias, R.C. priest, Friary, 407 Cumberland street, s.s.
Credit Reform (The) Association, Standard bdgs., 82 Gordon st.; cable address, "Creditum;" commercial enquiries and collections made in all parts of the world; experienced agents and correspondents in almost every town and trading village in Europe, U.S.A., South America, Australia, Asia, and Africa; over 850 branch offices. Edinburgh offices, 37 Castle street.
Cree, Alexander, & Co., cabinetmakers, upholsterers, and carpet warehousemen, Kelvindale lane.
Cree, Alex. R. (Lands Valuation Office), ho. 6 Doune quadrant.
Cree, Charles D. (of John Cree, junr. & Co.), house, 1 Windsor circus.
Cree, George B. (of H. G. Cree & Co.), ho. 1 Granby terrace.
Cree, H. G., & Co., stock and share brokers, 28 Royal Exchange square. Telegraphic address "Create, Glasgow." Teleph. Nos. Nat. 7555 and 7556 Central.
Cree, Hugh G. (of H. G. Cree & Co.); ho. 7 Derby crescent.
Cree, James S. (of Alex. Cree & Co.), house, 98 Wilton street.
Cree, John, jun., & Co., wholesale stationers, importers of papers, straw boards, &c., 21 and 25 Royal Exchange sq.; bookbinding department and goods entrance, 74 Buchanan st.; strawboard stores, Forth st., and Spiers' wharf south, Port-Dundas.
Cree, John S. (of Wm. J. Cree & Co.), ho. 28 Huntly gardens.
Cree, Wm. C. (of Crawford, Cree & Lawries, Ltd.), res. 28 Huntly gardens, Kelvinside.
Cree, R. S., C.A. (of Russ & Cree); ho. 20 Queensborough gardens.
Cree, Wm. J., & Co., woollen and worsted yarn agents, and general commission merchants, 12 Ingram street.
Creighton, A., jewellery case, purse, pocket book, fishing tackle book, and general fancy leather goods manufacturer, 65 Jamaica street.
Creighton, David, church officer, E.U. Church, 52 Montrose st.
Creighton, Geo. (at Mackenzie & Moncur's, Ltd.); ho. 9 Leslie street, Pollokshields.
Creighton, James, wine and spirit merchant, 39 Wallacegrove place.

Creighton, R. & J. R., Ltd. (of Carlisle), timber importers and sawmillers, 41 St. Vincent place; tele. address, "Whitewood;" tele. Nat., 7557 Central.
Creighton, R. J., tea merchant, 347 Paisley road; house, 108 Forth street, Pollokshields.
Creischer & Co., yarn merchants, 72 Waterloo street.
Creischer, T. M. (Creischer & Co., 72 Waterloo st.) ho. 40 Campbill avenue, Langside.
Cremation Society (see Scottish Burial Reform and Cremation Society, Ltd.), 142 St. Vincent st.
Creosoting and Timber Preserving Works, Saracen st.; Brownlee & Co., Ltd., City Saw Mills, Port Dundas.
Creosoting and B.M. Timber Preserving Works, Temple Siding, by Maryhill; letters to Robinson, Dunn, & Co., Ltd., Partick Saw Mills. Telephone No., 3063 Hillhead; tele. address, "Robinsons, Glasgow."
Crerar, A. J. (of Edgar & Crerar, Ltd.); res. 29 Camphill avenue, Langside.
Crerar, Arch. (of Wm. Forsyth, saddler); house, Amulrea, Monkcastle drive, Cambuslang.
Crerar, Dan., grocer, 330 Rutherglen road
Crerar, Edgar (of Edgar & Crerar, Ltd.); ho. 49 Newark dr.
Crerar, James A. (of Strachan, Crerar, & Jones), ho. Garbhallt, Monreith rd., Newlands.
Crerar, James, engineers' department, N.B. Ry., ho. Doune villa, St. James rd., Cathcart.
Crescent Brand Manufacturing Co., manufacturers of household specialties, 104 Montrose st.
Cresswells Ltd., asbestos manufacturers, lubricant specialists, 11 Bothwell st.
Crewe & Drury, variety agents, 96 Renfield street; ho. 132 Cambridge street.
Crew Levick Company, petroleum refiners, Philadelphia, U.S.A.; agents, Charles Hogg & Co., 18 Cadogan street.
Crichton, Alexander (of J. & W. Tinto, Ltd.); ho. Iona ter., Helensburgh.
Crichton, C. F. (of C. F. Crichton & Co.), house, 1 Belmont crescent, Hillhead.
Crichton, C. F., & Co., grain and commission merchants, 31 Waterloo street.
Crichton, D. M. R., M.B., C.M., B. Sc. (Public Health), Burgh house, Maryhill.
Crichton, David, typewriter agent, 20 Stevenson dr., Shawlands.
Crichton, Henry M., season ticket clerk, N. B. Railway Co.; ho. Douglas place, Bearsden.
Crichton, Hugh (of Crichton & Stevenson), Bute house, Airdrie.
Crichton, James, Ltd., goldsmiths and silversmiths, watchmakers and jewellers, 84 Argyle st. and 137 Trongate.
Crichton, James (of Pringle & Crichton), house, Innernytie, 201 Nithsdale road, Pollokshields.
Crichton, James (James Crichton, Ltd.), Muirend house, Cathcart.
Crichton, Jas. C., commercial traveller, 14 St. Enoch square; ho. 15 Overdale avenue.
Crichton, James Frazer (of James A. Frazer); ho. Coniston, Airdrie.
Crichton, Jas., jun. (of Pringle & Crichton), house, 80 Kirkcaldy road, Pollokshields.
Crichton, John, cashier, Corporation Tramways; ho. 16 Darnley avenue, Scotstoun.
Crichton, John Blair, 103 Broomhill drive.
Crichton, John, engraver, 22 Argyle street; ho. 16 Bogton Park, Cathcart.
Crichton, J. G., wine merchant, Old Hampden Café, 9 Bridge st., s.s.
Crichton, Maurice, chartered accountant (of Wilson, Stirling & Co.), ho. 201 Nithsdale rd., Pollokshields.
Crichton, Robert (of The Scottish Iron & Steel Co., Ltd.), 4 Tinto road, Hillpark.
Crichton, Robert (at C. & J. Robertson's), 33 Midlothian dr.
Crichton, R. R., pawnbroker, Elder Loan Office, 76 Elder street
Crichton, R. Renfrew, warehouseman, 72 and 74 Elder st.; ho. 57 Copland road.
Crichton & Stevenson, coal masters, 11 Bothwell street.
Crichton, Walter, & Son, manufacturers' agents, 24 Queen st.; ho. Belgrave, Rutherglen.
Crighton, Mrs. Helen, 21 Crossburn st.
Crichton, Mrs. J., dairykeeper, 184 Butterbiggins rd.; ho. 5 Montgomery ter., Mount Florida.
Crichton, Mrs., 45 Lilybank gardens.
Crichton, Miss, 8 Montgomerie crescent.
Crighton, David Tate, buying manager (at Nobels Explosives Co., Ltd.); house, Carnbroe house, Bellshill.
Crighton, James, dairyman, 90 Bedford street; ho. 92 do.
Crippen, F. G. D., photographer, 3 Holyrood quad., W.
Crittall (The) Manufacturing Co., Ltd., Manor Works, **Baintree,** Essex, manufacturers of casements in steel or bronze, Patent "Fenestra" jointed sashes, fireproof doors and staircases, ornamental iron work, &c., &c. Agent for Scotland, John D. Mackenzie, 199 St. Vincent street; telephone, Central 1331.
Crittall (The) Steel Furniture Co., Ltd., Braintree, Essex; sole agent for Scotland, Monkhouse Cartmell, 69 Buchanan street.
Croall, A. Wilkie, writer (of Wilkie, Croall & Co.), ho. 94 Hyndland road.
Croall, John, & Sons, Ltd., motor carriage makers, 310A St. Vincent street.
Croall, Wilkie & Co., writers, 219 Hope street; tel., Nat., 701 Douglas; telegrams, "Caveat."
Crocket, Alexander, hardware merchant and ironmonger, 155 Cowcaddens st.; house, Craiggowan, Colston, Bishopbriggs.
Crockett, Alex., joiner and cabinetmaker, 225 West Regent street; ho. 18 May terrace, Giffnock.
Crocket, Andrew, basket maker, 110 London street; ho. 10 Great Hamilton street.
Crockatt, John, naval architect (W. Crockatt & Sons); ho. 179 Nithsdale rd., Pollokshields.
Crockatt, W., & Sons, consulting, inspecting, and contracting engineers, naval architects, and surveyors, 62 Robertson street.
Crockatt, W. Campbell, B.Sc., consulting engineer (W. Crockatt & Sons); ho. 179 Nithsdale road, Pollokshields.
Crockatt, W., consulting engineer, 62 Robertson st. ho. Vermont, 179 Nithsdale road, Pollokshields.
Crocket, Wm., clerk, G.P.O.; ho. 149 Onslow drive.
Crockhart, Robert, chair maker and wood turner, 1070 Argyle st.
Croft, E. A. (manager at Hope Bros., Ltd.), ho. Douglas gardens, Bearsden.
Croft & Perkins, Ltd., Bradford; agents, W. B. and J. Bain, 65 Waterloo street.

Croggon & Co. (Limited), 7 and 9 John street, Glasgow, 7 Temple street, Liverpool, and 16 Upper Thames street, London; galvanizers, manufacturers of roofing, ships' sheathing, and boiler felts, metal perforators, galvanized wire netting; black and galvanized wrought-iron tanks and cisterns, archimedian ventilators and all kinds of wind-guards, galvanized buckets for export, corn bins, wine bins, galvanized iron flat and corrugated zinc, slaters' cut wrought nails, galvanized iron and zinc, iron church and house builders, dry hair felt makers, iron and zinc merchants, block asphalte, cut and wire nails, and metallic cask and keg makers, and manufacturers of electrical appliances; R. H. M. M'Dougall, director.

Croll, Geo., tinsmith and gasfitter, 49 Brunswick st.; ho. 174 Crown street.

Croll, James (of John Cree, jun., & Co.), ho. 22 Falkland Mansions, Hyndland.

Croll, John (of John Cree, jun., & Co.), house, 29 Moray place, Strathbungo.

Crolly, Peter, & Co., pawnbrokers, 64 Rose st., s.s.; ho. 59 Main street, Bridgeton

Cromar & Co., general drapers, 91, 93, 95 Crown street.

Cromar, F. G., teacher, High School; ho. 11 Dryburgh gardens.

Cromar, Geo. S. (at D. & W. Henderson & Co., Ltd., Partick), ho. 42 Victoria drive, Scotstoun.

Cromar, Geo. S., jun. (at D. & W. Henderson & Co., Ltd., Partick), ho. 42 Victoria drive, Scotstoun.

Cromarty, John H., 60 Wellington st; res. Bingufea, Wykeham rd., Scotstounhill.

Crombie, Dizney L. C. (at A. Crawford, Barr & Co.), ho. Knowe terrace, Giffnock.

Crombie, Jas. (supt., Eastern Telegraph Co., Ltd.), 5 Royal Bank pl.; ho. Bon-Accord, Clarkston.

Crombie, Jas., pharmaceutical chemist, 323 Paisley road, W.; ho. 57 Clifford st.; telephones, 17 Kinning Park and 143 Ibrox; night 'phone, 143A Ibrox.

Crombie, T. H. & Co., wholesale clothing manufacturers, 72 Ingram street; house, 7 Ormonde Mount, Muirend.

Crombie, Mrs. W. R., 23 Ashton terrace.

Crompton & Co., Ltd., electrical manufacturers, 50 Wellington street.

Crompton, James R. & Brothers, Ltd., papermakers, 99 West Nile street.

Crone, Israel, journalist, *Daily Record and Mail.*

Crone, William M., property agent and valuator (of James Paterson & Co., 65 W. Regent street); ho. 16 Carlton terrace.

Cronin, John A., wholesale wine merchant, 54 Gordon street; ho. 68 Lauderdale gardens, W.

Cronin, Rev. Richard, clergyman, Springburn; ho. 10 Hill street, do.

Crook, Rev. J., R.C. clergyman, 40 N. Woodside rd.

Crooks, Edward (at John Fergusson & Bros.); ho. Meadowbank, Calton st., Tollcross.

Crooks, James (at W. Marshall & Son's); house, 93 Dundrennan rd.

Crooks, J. W., clog and boot warehouse, 265 Dalmarnock road; ho. 269 do.

Crookes, Roberts, & Co., Sheffield, doctor and file manufacturers for calico printers; agent for Scotland, John Stewart, 56 George square.

Crooks, Thomas, grocer and provision merchant, 82 Bedford street; ho. Meadowbank, Tollcross.

Crookston, A. W. (of Crookston Bros.), house, Ballochmyle, Mauchline.

Crookston Brothers, 188 St. Vincent st.

Crookston, Jas. (of Crookston Bros.), 188 St. Vincent st.; ho. Tour, Kilmaurs.

Crookston, James, senr., 1 Cobden place, Mount Florida.

Crookston, Thomas, Craiglee, 71 Monreith road, Langside

Crookston Home, Cardonald; secy., R. T. Paterson, LL.B., 98 West George street

Croote, Rideal & Co., export merchants, 467 Cathedral street.

Crosbie, Andrew, Callander and Oban Railway, 58 Bath street.

Crosbie, G. H., hardware merchant, 66 Langlands road, Govan.

Crosbie, J. B. Talbot, director, Duncan Stewart & Co. Ltd.; ho. Raheen, Bearsden.

Crosbie, Thomas S., book-keeper (Dennistoun bakery), house, 3 Armadale street.

Crosbie, Warren, B.L., solicitor (of G. H. Robb & Crosbie), ho. Burncroft, Thorntonhall.

Crosbie, W. G., N. B. Railway, 14 West George st.; ho. 44 Dudley dr.

Crosbie, Wm., provision merchant, 69 W. Scotland st.; ho. 1 Kirkwood st., Ibrox.

Crosby, Mrs. (of W. Porteous & Co.), ho. 42 Glencairn drive, Pollokshields.

Crosbie Coal Co., colliery agents and coal and coke merchants, 78 Berkeley street.

Crosfield, Jos. & Sons, Ltd., Warrington; agent, D. B. Pitkethly, Easterhill, Stepps.

Crosfield, Jos., & Sons, Ltd., Chem. Dept., mfrs. of liquid, solid, and powdered caustic soda; silicate of soda, water glass, and solutions; carbosil; dynamite, industrial and chem. pure glycerine, hardened oils. Agents, A. W. Wardrop & Co., 13 Bath street.

Crosgrove, Thos., & Son, spirit merchts., 149 Rose street and 253 Cumberland st., s.s.; house, Southlands, 28 Midlothian drive.

Crosher, C. M'A. (of Rivet, Bolt and Nut Co., Ltd.); ho. 34 Melrose ave., Rutherglen.

Crosher, John M., Aston villa, Dalkeith avenue, Dumbreck.

Crosher, Wm. (of Rivet, Bolt, & Nut Co., Ltd.); ho. 56 Albert drive, Pollokshields.

Cross, Alex., & Sons, Ltd., manufacturers of sulphuric acid, all kinds of fertilisers and chemicals, seed and grain merchants, importers of Peruvian guanos, nitrate of soda, manufacturers of oil cakes, dairy meals, &c., 19 Hope st.; seed warehouses, Washington st. and Centre st., s.s.; chemical and slag works, Port-Dundas, Glasgow; Camelon, Falkirk; and Southbank, Middlesbro; Liverpool, Fenwick Chambers.

Cross, Alex., barrister-at-law, 44 Queen's Gate gardens, London, S.W.

Cross, Alexander M. (at Ker, Bolton, & Co.'s), ho. Summerhill, Bothwell.

Cross, Rev. Alexander, M.A., minister of Bluevale Parish; ho. 10 Seton ter., Dennistoun.

Cross, Alexander (of A. Cross & Sons, Ltd.), res. Langbank, Renfrewshire.

Cross, Andrew, general and furnishing ironmonger, cutler and tool maker, 8 King street, city; house, 612 Shields road, Pollokshields.

Crosse & Blackwell, 115 Howard st.

Cross & Co., Ltd., lace paper manufrs., 130 Ingram street.
Cross & Co., paint, oil, and varnish manufrs., 78 Crownpoint rd.; ho. 206 Tollcross road.
Cross, John (of Blair, Cross & MacAndrew), 24 St. Vincent place.
Cross, M. & Co., ironmongers, 57 Hope st.; house, 14 Burncleuch avenue, Cambuslang.
Cross, P. A. Munro (Alex. Cross & Sons, Ltd.); ho. 14 Woodlands ter.
Cross, Robert, East Kennyhill House, Riddrie.
Cross, Sons, and Absolm, Ltd., tea and coffee dealers, 5 Dixon street.
Cross, Thomas, writer (of Mackenzie, Roberton, & Co.), ho. East bank, Langbank.
Cross, Sir Wm. Coats, Bart. (Alex. Cross & Sons, Ltd.); ho. 14 Woodlands ter.
Cross, Wm., General Secretary, Amalgamated Slaters Society of Scotland, 19 Thomson street, Partick.
Cross, Eliz. Wark, furnishings, 383 Gt. Western rd.
Crosshill Branch Post Office, 526 Victoria road.
Crosshill Unionist Association (D. B. Mungo, LL.B., secy.), ho., 370 Langside road, Crosshill.
Crosshill Select Library, 475 Victoria road; C. & H. Warren, librarians.
Crossley, Arthur M., inspecting engineer, 14 Queen Mary av., Crosshill.
Crossley Bros., Ltd., gas engine makers, 217 St. Vincent street and 79 Mains street
Crossley, D. & Sons, fruit brokers, Bazaar.
Crossley, Jas., messenger-at-arms and sheriff-officer for the Counties of Lanark, Stirling, Dumbarton, Renfrew, and Bute, and burgh officer, 116 St. Vincent st.; ho. 29 Clifford street.
Crossley, John L. & Co., boot manufacturers, 7 Nithsdale road, Strathbungo.
Crossley, Kate, fruiterer, 438 St. George's road.
Crossling & Jardine, dental consulting rooms, 21 Jamieson street, Govanhill.
Crosthwaite, John M., writer, 207 West George st.; ho. The Knock, Winton av., Giffnock.
Crothers, John, tailor and clothier, 181 New City road.
Crouch, Hogg, & Easton, civil engineers, 14 Blythswood sq.
Crouch, William, civil engineer, 14 Blythswood sq.
Crouch, Miss, matron, House of Shelter, 114 Hill st., Garnethill.
Crow & Adams, cabinetmakers and upholsterers, 549 Sauchiehall street.
Crow, G., & Co., photographers and art publishers, 136 Buchanan street; ho. 100 Durward avenue.
Crowe, James, manufacturer's agent, 54 Gordon st.; ho. 4 Blairtum terrace, Burnside, Rutherglen.
Crow, John, manufacturer's agent, 27 Jamaica st.; ho. Afton cottage, Stewarton.
Crow, Philip, goods agent, N.B.R., Queen street; ho., 21 Hayburn crescent, Partick.
Crowe, Miss Bella, draper, 832 Rutherglen road.
Crowley, Jas., golf club maker, 40 Union st.; ho. 98 Minard road.
Crowley, John, & Co., Ltd., malleable and ordinary ironfounders, steel manufacturers and engineers, 79 W. Regent st.
Crown, Harris, wholesale and retail woollen and tailors' trimming merchant, 30 Main st., Gorbals.
Crown Pawnbroking Office, 9 Rosehall street.
Crown Confectionary Co., manufacturing confectioners, 25 Elmbank st.
Crown Cork Co., Ltd., 151 Park st., Kinning park.
Crown Filter Co., water filter manufacturers, 66 Bishop st., Port Dundas.
Crown Printing Works, printers and publishers, 28 Crown street.
Crown Sale Halls, 98 Sauchiehall street; Morrison, Dick, & M'Chlery, auctioneers.
Crown Street Post Office, 194 Crown street.
Crowther, John, butcher, 745 New City road; ho., 21 Doune terrace.
Crozier, John, 484 Gairbraid street.
Crozier, Robert C., Royal Hotel, Coatbridge; ho. Douglas place, Blairhill.
Cruden, Andrew J., 729 Great Western road.
Cruden, David A., commission agent, 28 St. Enoch square; ho. 95 Woodville gardens, Langside.
Cruden & Deans, wood carvers, Darnley Cabinet Works, 86 to 96 Darnley street.
Cruden, Jn., grocer, 70 Broad st., Mile-end; house, 64 do.
Cruden, John, wine and spirit merchant, 52 Dalmarnock road.
Cruden, John, publican, 439, 441 Keppochhill rd.
Cruden, Maggie R., teacher of needlework, Stow Practising School; ho. 729 Gt. Western road.
Cruickshanks, Alex., postman, Govan; house, 51 Church street, Govan.
Cruickshanks, Alex., postman, G.P.O.; house, 383 Janefield street, Parkhead.
Cruickshank, A., A.C.I.I., assist. branch manager at The Ocean Accident Corporation, Ltd.; ho. 15 Leslie st., Pollokshields.
Cruikshank & Fairweather, Ltd., patent agents, consulting engineers, experts in legal cases regarding patents, 62 St. Vincent st., and 65-66 Chancery lane, London, W.C.; telephone No., 7560 Central (2 lines).
Cruickshank, Frank, representative, G. F. Smith & Son (London), Ltd., Hull, paper specialists, 11 Bothwell st; telephone 1579 Central; ho. 2 Queen's Gate, Scotstounhill.
Cruickshank, George, draper, 478 Dumbarton road; house, 8 King Edward road, Jordanhill.
Cruickshank, Geo., foreman (at J. Watt, Torrance & Co.'s), ho. 6 Keir street.
Cruickshank, J., & Co., joiners and glaziers, 231 and 233 Maxwell road.
Cruickshank, James, commission agent, 55 Glassford street; ho. 5 Leven st.
Cruickshanks, Jas. A., C.A., 170 Hope st.; house Rosebank cottage, Helensburgh.
Cruickshank, James, plasterer, 77 Anderson street, Partick; ho. South Brae drive, Jordanhill.
Cruikshank, J. J. H., commission and insurance agent, 95 Bath st.; res. 13 Kyle park, Uddingston.
Cruickshank, John (of Geo. Munsie & Co.); ho. Winterton, Campbell drive, Bearsden. Telephone No. 182 Bearsden.
Cruickshank, John, commission agent, 85 Queen street.
Cruickshank, J., Customs & Excise, 128 Danes drive, Scotstoun.
Cruickshank, John, tobacconist and cigar importer, 39 Dundas street, city; ho. 106 Albert road.
Cruickshank, J. D., manager, Abstainers and General Insurance Co., Ltd., 79 West Regent street; res. The Shielin, Overlea road, Clarkston, Busby.
Cruickshank, J. E., engineers' commission agent, box 10 Royal Exchange; ho. 121 Sinclair drive.

Cruickshank, R. B. (of Cruickshank & White); ho. 5 Grantly gardens, Shawlands.

Cruickshank & White, hosiers, shirtmakers, and colonial outfitters, 71 and 73 Sauchiehall street, and 39 Jamaica street.

Cruickshank, Wm., & Co., merchants, 79 W. Regent st.

Cruickshank, W. R. (of Wm. Cruickshank & Co.), 79 West Regent street.

Crum, John (at Anderson & Shaw, Ltd.), ho. 352 Maxwell rd., Pollokshields.

Crum, T. W., 13 St. Ronan's drive, Shawlands.

Crum, Walter G. (of Findlay, Richardson & Co., Ltd.), 34 West George st.; ho. Dalnotter House, Old Kilpatrick.

Crum, Wm. G., 4 West Regent st.; ho. The Manor, Longworth, Berkshire.

Cruse & Fils Frères, wine shippers, Bordeaux; Robertson & Baxter, Ltd., agents, 106, 108 West Nile st.

Crypto (The) Electrical Co, makers of electric motors, 19 Waterloo street.

Crystalline Glass Co., sandblast glass decorators, 53 Candleriggs.

Cuba Steamers, M. Langlands & Sons, 45 Hope st.

Cuba Steam Packets; Prentice Service & Henderson, 175 West George street.

Cuba, The Royal Mail Steam Packet Co., 125 Buchanan street.

Cubas, Jose de, Spanish Consul, 131 West Regent street.

Cubberley, A. J., solicitor, 11 Bothwell street; ho 14 Kersland street.

Cubberley, J. A., printer and stationer, 104 Byres road.

Cubie, Adam, L.D.S., dental surgeon, 211 Great Western road; ho. 5 Waverley terrace, Dennistoun.

Cudahy, Wm. J., headmaster, St. Francis School, 51 Apsley place.

Cuddahy, Denis, secy. Scot. Cath. Ins. Socy., 77 Portugal street.

Cuddeford, Mrs., hotel proprietrix, Alexandra Hotel, 148 Bath street.

Culbert, Alex. M., commission agent, 33 Virginia st.; ho. Broomfield, Central avenue, Cambuslang.

Culbert, David (at Eclipse Baking Co.'s); ho. Largiemore, Mansfield ave., Cambuslang.

Culbert, Jas. (of Wm. M'Laren, Sons & Co., Ltd.) ho. 12 Eildon villas, Mount Florida.

Cullen, Alex., Lochhead & Brown, architects, 157 West George street.

Cullen & Barclay, fancy box and pattern book makers, 59 North Frederick st.

Cullen, Bros., butchers, 153 Hyndland road.

Cullen, D. & A., contractors, 27 Hawthorn street, Possilpark; house, 348 Saracen st.

Cullen, Hugh D., coal merchant, Gushetfaulds mineral depot and Cathcart mineral station; ho. Netherby, 98 Dixon avenue.

Cullen, H. C. & Co., general advertising agents and contractors, 196 St. Vincent st.

Cullen, H. C. (of H. C. Cullen & Co.), ho. 5 Doune quadrant.

Cullen, James, butcher, 362 Cumbernauld rd.; ho., 22 Aberdour st.

Cullen, John, A.Mus., T.C.L., teacher, 162 Nithsdale road.

Cullen, John, & Sons, millers, grain, meal, flour, hay and straw merchants, 247 Gallowgate, and 31 to 39 Cubie street; res. Fairfield, Bothwell.

Cullen, John (of Cullen & Barclay), ho. 100 North Frederick st.

Cullen, Peter F., grain merchant, 35 Cubie st.; ho. Saltcoats villa, off Wellshot drive, Cambuslang.

Cullen & Pollock, wholesale jewellers and watchmakers, and foreign note exchangers, 69 Buchanan st.

Cullen, Robert, writer, 223 West George st.; house, 4 Sardinia ter.

Cullen, T. W., house painter and decorator, 180 Oxford street; ho. 25 Camphill avenue, Langside.

Cullen & Wannop, distillers, brokers, and Scotch whisky merchants, 134 and 136 West Regent st.

Cullen, William, M.D., physician, 3 Queen's cres., W. At home, 2 and 6 p.m. Telephone—Central 2760. Also consults at 215 Cambridge st., 11-30 forenoon.

Cullen, Wm., chemist and druggist, 18 Harmony row; house, 149 Craigton rd., Govan.

Cullen, Wm. M., headmaster, Haghill Public School; ho. Heathbank, Castle rd., Cathcart.

Cullen, Wm., pawnbroker, 22 Thomson's lane, Mile End.

Cullen, William (of John Cullen & Son); ho. Senga, Tanzieknowe, Cambuslang.

Cullen, Wm., hardware merchant, 59 Westmuir st.

Cullen, Mrs., 14 Hamilton Park ter., Hillhead.

Cullens, John, (late G.P.O.); ho. 19 Gourlay st.

Cumberland, George, grocer, 30 Stewartville street, Partick.

Cumberland, Miss, draper, 475 Dumbarton road, Partick.

Cumberland Foundry, 168 Gallowgate; Moses M'Culloch & Co.

Cumberland Loan Co., Joseph A. O'Brien, pawnbroker, 205 Thistle street and 193 Cumberland st.

Cumberland Loan Company, 516 Duke street.

Cumberland Manufacturing Co., woollen manufacturers, 37 Cumberland st, Calton.

Cumberland and Westmorland Association, Glasgow and district; hon. secy., J. Mallinson, 60 Meadowpark st.

Cumming, Adam (of J. & A. Cumming), Meat Market; ho. 35 King's Park avenue, Mount Florida.

Cumming, Alfred P. (of James Osborne & Sons); ho. 31 Mossgiel rd., Newlands; tel. No. 111 Pollokshaws.

Cumming, Andrew, cabinetmaker, 9 Comelypark st.

Cumming, A. Lawrance, at Anchor Line (Henderson Bros.), Ltd.; ho. St. Katherine's, Milliken park.

Cumming, D. M., & Co., Blackhill Shipyard, Blackhill, off Cumbernauld rd., Dennistoun.

Cumming, D. M. (D. M. Cumming & Co.); house 295 Golfhill drive.

Cumming, David, steamship passenger agent (all lines), 269 Main street, s.s.

Cumming, Donald, wine merchant, 135 Crookston street; ho. 1 Kirkwood street, Ibrox.

Cummings, Gordon, grocer and wine merchant, 55 M'Neil street; ho. 5 South Wellington street.

Cumming, James (of Van Den Berghs, Ltd.); ho. Chislehurst, Riddrie.

Cumming, J. & A., live stock and dead meat salesmen; office, Bank Buildings, Cattle Market, also at Meat Market, Moore street, and Auction Market, Greenock.

Cumming, James B., physician and surgeon, 1 Stuart pl., Govan.

Cumming, J. W., shirtmaker and hosier, 169 Cambridge st.; ho. 124 West Graham street.

Cumming, James, machine mechanic, boot factory, Shieldhall; ho. 94 Park road.
Cumming, James, sergeant of police, Eastern Police office; ho. 89 Claythorn street.
Cumming, John, draughtsman, Saracen Foundry, Possilpark; ho. 12 Melrose gardens, Kelvinside
Cumming, John (of J. & A. Cumming); res. The Hermitage, Renfrew.
Cumming, John, wine merchant, 80 Gloucester st.; ho. 249 Wallace st.
Cummings, John, variety agency, 12 Renfield street; res. Gilsburn House, Kilmarnock.
Cumming, John, jr., mason and builder, 12 Chapel st., Maryhill; ho. 8 Albany st., N. Kelvinside.
Cumming, John F. (Caledonian Railway Co., 302 Buchanan st.); ho. 6 Florida st.
Cumming, John, steeplejack, 50 Woddrop street.
Cumming, John, & Son, slaters and plasterers, 125 Garscube road; house. 15 Dunearn street. Tel. Nos, Nat., 531 Douglas; P.O 2015
Cumming, Peter, wright and builder, 56 Hydepark street; ho. 27 Derby street, Sandyford.
Cumming, R. & Co., watchmakers and jewellers, 148 Cathedral st.; house, 6 Chatham place.
Cumming, Robt. B. (at Turnbull & Co., 38 Bath street); ho. 146 West Princes street.
Cumming, R.A. (of John Pollock & Co.); ho. 19 St. Vincent cres.
Cumming, Robert, branch manager, Union Assurance Society, Ltd.; res. 6 Crown mansions, Partickhill.
Cumming, Robert, div. secy. Bridgeton Liberal Assoc., 358 Abercromby st., E.; ho. 81 Oswald street, E.
Cumming & Smith, Ltd. (successors, Morton & Hume), 20 Couper place.
Cumming, Thos., collector of antiques, 23 Lynedoch street, off Woodlands road; house, 8 Grosvenor ter., W.
Cumming, Thos., dairykeeper, 281 So. Wellington st.
Cumming, Wm. (of W. Cumming & Co., Ltd., Maryhill), ho. Keir st., Dunblane.
Cumming, Wm., Glasgow Parish Council; house, 5 Hillfoot ter., Bearsden.
Cumming, William G. (of Taylor & Miller); house, 96 Holmlea road, Langside.
Cumming, Wm. & Co., Ltd., ironfounders' blacking manufacturers, Bridge st., Maryhill.
Cumming, William, & Co., Ltd., blacking manufacturers for home supply, and export specialties for heaviest descriptions of iron and steel castings, and largest makers of the best Glasgow patent and imperial blackings, Kelvinvale Mills, Bridge street, Maryhill. Telegraphic address, "Prudence, Glasgow." Tel. No., Maryhill 73.
Cumming, Mrs. Wm., 20 Bute gardens.
Cummock, John, manufacturing chemist, coffee essence and fruit wine manufacturer, Premier Chemical Works, 45 Ropework lane; ho. Beechwood, Camphill avenue, Langside. Tel. Nos., 3125 and 3126 Bell.
Cummock, John (at John Cummock's), 4 Ormonde mount, Muirend, Cathcart.
Cunard Steamship Co. (Limited); G. & J. Burns, Ltd., 30 Jamaica street, managing agents.
Cunliffe & Anderson, writers, 121 West George st.
Cunliffe, R. J., M.A., LL.B. (of Cunliffe & Anderson); res. Inglebrook, Helensburgh.
Cunning, Charles, grocer, 713 and 833 New City road; ho. 9 Kelvinside gardens, E
Cunningham, Alex., traveller (Wm. Macleod & Co.); ho. 176 Darnley street.
Cunningham, Andrew, representing Jas. Backhouse & Son, Limited, nurserymen and horticultural specialists, York; ho. 84 Minard rd., Crossmyloof.
Cunningham, Andrew, manager (at Bell & Bain's, Ltd.); ho. 23 Lauderdale ave., Newlands.
Cunningham, Cornelius, grocer and provision merchant, 129 Sinclair drive, Langside; house, 46 Elderpark street, Govan.
Cunninghame, David, die sinker, stamp and seal engraver, stationer, stamper and embosser in relief, embossing press manufacturer, and special machine engraver, sole agent for parallel motion endorsing machines, 48 Buchanan street; house, 6 Ailsa drive, Langside.
Cunningham, David, house factor, 39 Fielden st.
Cunningham, D. & A., bookbinders & manufacturing stationers, 54 Union st.; ho. 40 Earlspark avenue, Newlands.
Cunningham, D., agent, 52 St. Enoch square.
Cunningham, D. & J., oil paint, colour and varnish manufrs., drysalters, agents for aniline colours, 8 Darnley street, s.s.; ho., 11 Leven street, Pollokshields.
Cunningham, D. W., metal merchant, 24 Robertson st.; house, Dunardry, Barrhead.
Cunningham, D. R., inspector and clerk depute, Glasgow Parish Council; ho., 39 Princes sq., S.
Cunningham, Finlay, dairyman, 4 Fairlie Park drive.
Cunningham, Finlay, dairy keeper, 6 Apsley street, Partick.
Cunningham, H., engineer (Sir William Arrol & Co.), ho. St. Regulus, Bearsden.
Cunningham, H., clothier, 16 Bothwell street; ho. 1 Lansdowne gardens, Muirend, Cathcart.
Cunningham, H. B. (at Freeland & Angus); res. 78 Coustonholm road, Pollokshaws, east
Cunningham, James, Williebank, Hamilton drive, Shettleston.
Cunningham, James (at James Templeton & Co.'s), ho. 2 Oakley ter., Dennistoun.
Cunningham, Jas., M'Clure & Leask writers, 145 St. Vincent st
Cunningham, Jas., inspecting engineer, National Boiler Insurance Co.; ho. 26 Braemar st., Langside.
Cunningham, Jas. (of Jas. Cunningham, M'Clure, & Leask), ho., Laredo, Maitland avenue, Langside.
Cunninghame, James, coalfitter, 12 Waterloo street, city; ho. Braemar, Cathkin rd.
Cunningham, James (of James Ingleton & Co.), 126 Ingleby drive, Dennistoun.
Cunningham, James, factor, N.B. Railway Co., 56 George sq; res. Branken, Drumchapel.
Cunningham, James R. (of Todd, Cunningham, & Petrie), ho. Stanwix, Newlands.
Cunningham, John (of Cunningham & Turnbull), Ewing street, Kilbarchan.
Cunningham, J., newsagent, 15 Hill st., Gallowgate.
Cunningham, J. R. & Co., merchants and commission agents, 141 Bath street.
Cunningham, J. (with D. & J. Cunningham); ho. 11 Leven st., Pollokshields.
Cunningham, J. R. (of J. R. Cunningham & Co.), 141 Bath street.
Cunningham, John, grocer and provision merchant, 72 Renfrew st.; ho. 19 Gardner st.
Cuninghame, John C. (Merry & Cuninghame, Ltd.), res. Craigends, Johnstone.

Cunningham, J. J., chemist, 297 Dalmarnock road; ho., Rosemount, Buchanan drive, Cambuslang.
Cunningham, John, dairyman, 37 Regent Moray st.; ho. 1063 Sauchiehall street.
Cunningham, John (at Allan Bros. & Co. U.K. Ltd); ho. 38 St. Vincent crescent.
Cunningham & Kay, 10 Buchanan street.
Cunningham, Malcolm, contractor, 181 Adelphi st., Bridgeton; ho. 173 do.
Cunningham, Peter Nisbet, gen. manager, Clydesdale Iron and Steel Works, Mossend; ho. Northcote, Uddingston, west.
Cunningham, Robert, family butcher, 18 Kensington terrace, Ibrox; ho. 13 do.
Cunningham, R., & Co., removal contractors, cabinet-makers and upholsterers, 617 Pollokshaws road.
Cunningham, Robert, Eastwood Lawn Mower Works, Low Cartcraigs, Pollokshaws.
Cunninghame, Robt. D., 24 St. Enoch sq. (representative, J. & N. Philips & Co., Manchester), ho. 1 Overdale villas, Langside.
Cunningham, Thos., dairyman, 376 So. York st.
Cunningham, Thos. P., assistant secretary (Scottish Life Assurance Co., Ltd.), ho. 70 Camphill av., Langside.
Cunninghame, Thomas S. (at James Cunninghame's), ho. 19 King's Park avenue.
Cunningham & Turnbull, agents for emery wheels and polishing materials, &c., 466 Argyle st.
Cunningham, Wm., plumber, 132A Renfrew street; ho. 13 Blythswood drive.
Cunningham, Mrs., draper, 993 Crow road, Temple; ho., 989 do.
Cunningham, Miss, 1 Southpark ter., Hillhead.
Cunningham, Miss E., dressmaker, 136 Roslea drive.
Cunningham, Christina, milliner and draper, 1109 Pollokshaws rd.
Cunningham (The) and De Fourier Co, Ltd., manufacturers of preserved provisions and all kinds of table delicacies, West India Dock road, London, E.; Glasgow address, 89 Napiershall street.
Cuninghame United Free Church, 118 Govan street; church officer, 47 Thistle street, S.S.
Cupples, Jas. S. (at Cant & Kemp's); ho. 98 Kirkcaldy road, Maxwell park.
Curdie, John, & Son, painters and decorators, 4 Stewartville st., Partick.
Curdie, Wm. H., wine and whisky merchant, 53 Waterloo st.; ho., Moorholm, Kilmacolm.
Curle, David, M.D., surgeon, 1 Burnbank gardens; consulting-rooms, 210 New City rd.
Curr, Wm. Henry, W.S., N.P. (of Nicolson, MacWilliam & Co.); ho. Torwood, Helensburgh.
Currie, Alexander, & Sons, bakers, cooks, and confectioners, 26 and 28 Westminster terrace, Sauchiehall street; branches, 375 Paisley rd., W., Ibrox, 5 Queen Margaret pl., Kelvinside, N. and 24 Renfield st.; telephone Nos., Nat., 932, 933, and 934 Charing cross, and Regent pl., Shawlands and branches. Tele., 7 Langside.
Currie, Alex., plumber (of A. D. Jenkins, Partick); ho. 29 White st., do.
Currie, Alex., baker and purveyor, 145 Kilmarnock rd.; house, Oakbank, Shawlands.
Currie, Andrew, colliery agent, 40 St. Enoch sq; ho., Conach, Howieshill, Cambuslang.
Currie, A. L., stationer, 1049 Pollokshaws road; ho. 129 Woodstock avenue.
Currie, Arthur B. (at John Fergusson & Bros.), ho. 31 Westbourne gardens, W.
Currie, Arthur L., F.F.S., F.S.I., M.R.San.I. (of John Currie & Sons), 192 Ledard road, Langside.
Currie & Co., Ltd., cement, plaster, lime, pavement, crushed granite, sand, asphalte, slates, fire-clay goods, sanitary and plumbers' goods, uralite; office, Eagle Buildings, 205 and 217 Bothwell st.; stores, 278 to 292 Wallace st., s.s, Kingston; depot, General Terminus, 308 Paisley road; and at Greenock, Edinburgh, Leith, Dundee, Perth, Kirkcaldy, Dunfermline, Stirling, Alloa, Grangemouth, and Falkirk. Tel. No., Central 4568 (4 lines).
Currie & Co., Ltd., Eagle Buildings, 205 and 217 Bothwell st. Rock asphalte for roofs, floors, stables, courtyards, basements, &c.; works, 107, 109 Weir st., Kingston, s.s.; and at Greenock, Edinburgh, Leith, Dundee, Perth, Kirkcaldy, Dunfermline, Stirling, Alloa, Grangemouth, and Falkirk. Tel. No., Central 4568 (4 lines).
Currie & Co., 189 St. Vincent street.
Currie & Co., lithographers and printers, 71 Morrison street, s.s.
Currie, Charles H., dairyman, 218 and 222 Langlands rd., Govan; ho., 225 do.
Currie, Donald (of D. Currie & Co.); ho. Ardmore, Waverley park, Shawlands.
Currie, Donald, B.A. (Oxon), LL.B., writer and notary public, 65 Bath st.; ho., 5 Hillhead street.
Currie, D. S. (G.P.O.); ho., 8 Kirkwood st., Ibrox.
Currie, Dougal & Co., distillers, 103 Waterloo st.
Currie, Duncan, fruit salesman, Bazaar; house, 5 Mansion House road, Langside.
Currie, D., & Co., commission agents, 69 Buchanan st.
Currie, George Wm., Wellpark Brewery; house, 100 Cardross street.
Currie, Hugh T., cabinetmaker and upholsterer, 53 Elliot street, Hillhead; ho. 57 do.
Currie, H. W. H. (of Buchanan & Currie), ho. Ashbourne Grove Park, Lenzie.
Currie, J., underclothing, 383 Victoria rd.; house, 404 do.
Currie, James, janitor, Clyde Navigation Chambers, 16 Robertson street.
Currie, James, & Co., agents for Leith, Hull, and Hamburg Steam Packet Co., Ltd., 136 Buchanan street.
Currie, James, vegetable merchant, Bazaar; ho. 10 Carlton gdns., Crookston.
Currie, James S., postman, 51 Prince Edward street, Crosshill.
Currie, James, paper ruler and manufacturing stationer, 153 Queen street; house, 7 May ter., Giffnock.
Currie, James F., F.F.S. (of John Currie & Sons), ho. 3 Hazelwood road, Bellahouston.
Currie, John, Ltd., chemists, 39 Eglinton street and 64 Crown st.
Currie, John P. (of Currie & Co. Ltd.), Eagle Bdgs. 217 Bothwell st.; ho., 4 Royal terrace, Edinburgh.
Currie, John H. (of Alex. Currie & Sons, 28 Westminster terrace); ho. 34 Gray st.
Currie, John (at Robinson, Dunn & Co., Ltd.) house, 30 King Edward road, Jordanhill.
Currie, John, grocer, 36 Hopehill road; house, 91 Thistle street, Garnethill.
Currie, John F., insurance and commission agent, 104 Buccleuch street.

Currie, John, traveller, 91 Thistle st., Garnethill.
Currie, John, & Sons, F.F.S., property surveyors and valuators, 220 St. Vincent street.
Currie, John, F.F.S. (of John Currie & Sons); ho. 23 Highburgh rd., Dowanhill.
Currie, John, 99 Earlspark avenue, Newlands.
Currie, John, Lincluden, 14 Dalziel drive, P'shields.
Currie, John, grocer and wine merchant, 16 and 18 Kelvingrove st., and Cove, Dumbartonshire; ho. 10 Ardgowan terrace, W. Telephone Nos., Nat. 46 Charing Cross; P.O. 2577.
Currie, John (of John Fergusson & Bros., 40 West Nile st.); ho. 31 Westbourne gardens.
Currie, John, baker, 19 Arden street, Maryhill; ho. 7 Kelvinside ter., north.
Currie, John (of Oliver Bros.), ho., 129 Woodstock avenue, Shawlands.
Currie, J. & W., & Co., preserved meat manufacturers, 245 Old Shettleston rd, Shettleston.
Currie, M. & Co., milliners and underclothiers, 389 Paisley road; ho., 12 Cecil st., Ibrox.
Currie, P., wine and spirit merchant, 13 to 15 Stockwell street.
Currie, Peter, director and secretary (Dunsmuir & Jackson, Ltd., Govan), house, Hillcrest, 14 Beech avenue, Dumbreck.
Currie, Peter (of Begg, Currie & Russell); house, 246 Battlefield road, Langside.
Currie, Robt., paper ruler and manufacturing stationer, 62 Argyle street.
Currie, Robert K., M.B., C.M., physician, 294 Bath street.
Currie, Robert (at M'Laren & Son, hatters, 123 St. Vincent st.); ho. Haymount, Shettleston.
Currie, Thomas, tilelayer, 360 Bath lane; house, 21 Kent road.
Currie, Thomas, R.C. clergyman, St. Annes, Crownpoint road.
Currie, Rev. Thomas, M.A., Langside Hill U.F. Church; ho. 59 Millbrae road.
Currie, Thomson, & Co., india-rubber and waterproof manufacturers, 45 Jamaica street.
Currie, Walter (at John & James White's), house, Castle Levan, Gourock.
Currie, Walter, city officer, City Chambers; house, 21 Kirkland st.
Currie, W. A., antique furniture dealer, 76 Surrey street, s.s.; ho., 1 Surrey place.
Currie, Wm. L., family and dispensing chemist (night bell, Telephone Nos., 68 and 284 Western, 223 Byres road, Dowanhill; ho. 2 Albion cres.
Currie, Wm., dairy, 346 Holmlea road, Langside; ho., 4 Tulloch st, do.
Currie, Wm. R., manufacturers' agent, 48 Buccleuch street.
Currie, Wm., fishmonger, 102 Bedford street; ho. 2 Surrey place.
Currie, Wm. R. (of John Thomson & Sons, Annfield Mills), ho. Lochiel, Bearsden.
Currie, William, 80 Brown street, Bridgeton.
Currie, Mrs. Robert W., 17 Clarence dr., Hyndland.
Currie, Mrs, 3 Hayburn crescent, Partickhill.
Currie, Miss M., pawnbroker, 4 Burrell's lane.
Currie, Miss, 62 Great George street.
Currie, Janet, milliner and dressmaker, 527 Gallowgate st.; ho. c/o Chisholm, 28 Bellgrove st.
Currie, Jean P., costumier, 13 Wilton st.
Curror, James (at Lorimer & Clark, 143 W. Regent st.). ho. 13 Roxburgh st., Kelvinside.
Curry, J., commercial traveller, 142 Cambridge dr.
Curry, John Thomas, provision merchant, 120 Stobcross st; ho. 8 Dungoyne gds., Maryhill.
Curry, P., provision merchant, 98 Stobcross st.
Cursley, J. F. (of Cadbury Bros., Ltd.), 24 Howard street; ho. Bourneville, 77 Newlands road.
Curtis, Charles, stationer, 8 Saltmarket and 152 Stockwell st.; ho. 316 Golfhill drive.
Curtis, Fredk. M., traveller (at Archd. Hamilton's) c/o Gregor, 330 St. George's road.
Curtis's & Harvey, Ltd, gunpowder, high explosive and incandescent gas mantle manufacturers, London; **James Ferrier & Son,** Gordon Chambers, 82 Mitchell street, **sole agents for Scotland.**
Curtis's & Harvey, Ltd, manufacturers of Amberite and Diamond smokeless gunpowder; sole agents for Scotland, James Ferrier & Son, Gordon Chambers, 82 Mitchell street.
Cusack, T., fruiterer, 43 Nelson street, s.s.
CUSTOM-HOUSE, 94 Great Clyde street; S. Scott, R.N.R. collector, registrar of shipping and receiver of wreck.
Customs and Excise Office and Inland Revenue Office, 280 George street.
Cuthbert, Chas. C., M.A., M.D., 3 Buckingham terrace.
Cuthbert & Co., general warehousemen, 59 St. Vincent street.
Cuthbert, John C. (G.P.O.), 2 Chatham place.
Cuthbert, J. Patrick (of Robert Law, Cuthbert & Co.), ho. Fulwood, Houston.
Cuthbert, William (of Clyde Shipping Co., Ltd.), ho. 23 Montgomerie quad, Kelvinside.
Cuthbert, Wm. B. (of The Linen Thread Co., Ltd.), ho. 10 Moss-side road, Shawlands.
Cuthbert & Wilson, burgh officers and sheriff officers for Lanarkshire and Renfrewshire, 59 St. Vincent street; tel. No., 7660 City.
Cuthbert, W., painter, 22 Preston street, Govanhill; house, 83 Cuthbertson street.
Cuthbert, Mrs. James, proprietress, Royal hotel, 50, 51 George square.
Cuthbertson, D. & A., Provan, & Strong, chartered accountants, 190 West George street.
Cuthbertson, D. C., representing H. Powell Rees, Ltd., W. H. Smith & Son, and Arden Press, 65 Renfield st.; ho. 64 Balmoral avenue, Cathcart.
Cuthbertson, George (of Jas. R. Cuthbertson & Co.), house, 11 Hamilton drive, Hillhead.
Cuthbertson, James, registered plumber, gasfitter sanitary engineer, and electric light contractor, 423 Shields road, branch 136 Nithsdale rd., Pollokshields; house, 273 Kenmure street.
Cuthbertson, James, & Son, slaters and slate merchants, 299 Shields rd.; ho., 137 St. Andrew's rd.
Cuthbertson, Jas. R. & Co., ship owners and insurance brokers, 87 St. Vincent street.
Cuthbertson, Jas. (of Lindsay, Cuthbertson & Mackenzie, writers), agent, Commercial Bank of Scotland, Ltd., 143 Bath street; ho. Ranfurly, Bridge-of-Weir. Tel. No., 2528 (2 lines) Douglas.
Cuthbertson, J. H. T., manufacturer's agent, 142 Queen st.; res., Craigielea, Clarkston.
Cuthbertson, J. D., & Co., pianoforte and organ sellers and tuners, 99 Bothwell st.; telephone No., 5005 Central.
Cuthbertson, John (of James Cuthbertson, plumber); ho. 25 Herriet st.

Cuthbertson, John, & Co., manufacturers' agents, 2 Oswald street.
Cuthbertson, John, M.A., F.E.I.S, teacher, Rosemount School; ho., 97 Greenhead street.
Cuthbertson, John, butcher, 1242 Govan road; ho. 578 Pollokshaws road, Strathbungo.
Cuthbertson, John, F.R.S.E., F.E.I.S., secretary, The West of Scotland Agricultural College, Blythswood square; ho. 6 Charles st., Kilmarnock.
Cuthbertson, John, house factor, 335 Main street, Shettleston; ho. 10 Brownlie gardens, Tollcross
Cuthbertson, John, flesher, 53 Canal street, Port-Dundas; ho. 578 Pollokshaws road.
Cuthbertson, John D. (of J. D. Cuthbertson & Co.), ho. 41 Regent Park square.
Cuthbertson, John M., High School, Elmbank st.; ho. 64 Balmoral avenue, Cathcart
Cuthbertson, Kerr, & Co, wholesale warehousemen and manufacturers, 39 and 41 Hutcheson st.
Cuthbertson, Macarthur (of James R. Cuthbertson & Co.), ho. Springfield, Kilmacolm.
Cuthbertson, R. & W., wool and cotton waste merchants, and engine waste manufrs., 94 Brook st.
Cuthbertson, T. J. (of James Laing & Sons); ho. 20 Viewpark drive, Burnside.
Cuthbertson, William, 179 Garrioch road.
Cuthbertson, Wm., janitor, Gorbals Public School, 42 Oxford st.
Cuthbertson, Mrs., dairy, 43 St. Marnock st.; ho. 33 do.
Cuthbertson, Miss, 3 Windsor ter., West, Kelvinside.
Cuthill, George, commercial traveller (Hoskins & Sewell, Ltd., Birmingham), ho. 20 Balshagray av.
Cutilix Coy (John Hardie), 214 Renfrew street.
Cutting, Robert, & Co., produce and commission merchants, 78 M'Alpine street.
Cyclists' Touring Club. John Lawrie, writer 160 Hope st.; hon. secy. Glasgow District Association.
Cyclops Foundry and Pattermaking Co., Ltd., ironfounders, Whiteinch, and 318 Paisley rd.
Czarnikow & Co., sugar brokers, 43 Virginia street, and at Greenock.

D

Daer, Mrs., cooks for dinners, weddings and evening parties, 11 Carnarvon st.
Daets, Louis, wholesale warehouseman, 109 Oxford street, s s., ; ho. 20 Grange ter., Battlefield.
Dagg, Thomas, & Sons, nurserymen and seedsmen, 16 Bath street.
Dagg, Thomas, nurseryman and seedsman (of Thomas Dagg & Sons, 16 Bath street); ho. Daisybank, Wellshot drive, Cambuslang.
Dagger, Robert (manager, Wm. Younger & Co., Ltd.), ho. Woodend, Thorntonhall; Nat. telephone, No. 15 Clarkston.
Dahlhausen Steel Works, Ltd., steel forgings; agent, W. C. Harvey, 166 Buchanan street.
Dailuaine-Talisker Distilleries, Ltd. Proprietors of:—
Dailuaine-Glenlivet Distillery, Strathspey.
The Imperial Glenlivet Distillery, Strathspey.
North of Scotland Distilleries, Aberdeen.
The Talisker Distillery, Isle of Skye.
Head office, 26 India st., Glasgow.
Dailly, F. A. M., wine and spirit merchant, 274 Cathedral street; ho., 21 Grafton street.
Daily Record and Mail, commercial, publishing and editorial offices, *Daily Record* buildings, Renfield lane, Renfield st Telephones:—National —Editorial, 1154 Argyle; advertising and commercial, 1153 Argyle; publishing, 1155 Argyle.
Daimler Motor Depot, sole agents for Scotland, Rossleigh Limited, 107 St Vincent street. Telegrams, "Garage," Glasgow; Telephones, 1798-1799 Central. Daimler Repairing and Parts Depot, 63 Well rd. (off New City road).
Dalbeattie Creamery Co., Ltd., Creamery proprietors, 570 Pollokshaws road.
Dale, Jas., chandler, drysalter, and ironmonger, 70-72 Norfolk street.
Dale, Misses M. & M., milliners and outfitters, 580 Cathcart road; 36 Third avenue, King's Park.
Dalgarno, Alex. (of Metalline Cement Co.), res. Fairview, Cambuslang.
Dalgaty, John, agent, British Legal Assurance Co., Ltd.; house, 69 Reid street, Springburn.
Dalgatty, John, wine merchant, 9 Scotia street.
Dalgleish, Adam, licensed grocer, 96 Main street, Bridgeton; ho. 149 Great Hamilton st.
Dalglish, Alex. (of A. & W. Dalglish, Pollokshaws); ho. Leithen bank, Shawlands.
Dalglish, A. & W., West of Scotland Boiler Works, Pollokshaws. Telegraphic address, "Evaporate," Pollokshaws; telephone Nos., 141 Pollokshaws and 261 Queen's Park.
Dalglish, E. M., egg merchant, 364 St. Vincent st.
Dalglish, John, & Sons, calico printers and bleachers engineers, Avenue Ironworks, Pollokshaws. Telegraphic address, "Dalglish," Pollokshaws; telephone No. 1X Pollokshaws.
Dalgleish, Peter, wine and spirit merchant, 258 Gallowgate; ho. 96 Durward ave., Shawlands.
Dalglish, Robert, 25 Dundonald road.
Dalglish, Robert (at Jas. MacLehose & Sons); house, 30 M'Lennan street, Mount Florida.
Dalglish, Walter (of A. & W. Dalglish, Pollokshaws), ho. Ulverton, 126 Terregles avenue, Maxwell pk.
Dalglish, William, commission agent, 9 Binnie place.
Dalgleish, William, baker, 328 Holmlea road; ho. 22 Muirend gardens, Cathcart.
Dalglish, Margaret, licensed cow keeper, 37 Rumford street.
Dalgliesh, Mrs., midwife and ladies' nurse, 133 Houston street.
Dalinskey, A, & Co., slipper and shoe manufacturers, 11 Spoutmouth.
Dalinskey, A. (of A. Dalinskey & Co.); house, 15 Apsley place.
Dall, James, art publisher, 48 King street; house, Altavona, Bearsden.
Dall, Wm., traveller (James Wrigley & Son, Ltd.), 29 John Dalton st., Manchester; ho. 105 Kenmure st., Pollokshields.
Dall, William, 6 Claremont terrace.
Dallachy, Henry, retired banker, 145 Greenhead street, Greenhead.
Dallachy, H., & Son, accountants, property and insurance agents, 145 Greenhead st., Greenhead.
Dallachy, Henry, junr. (at Crawford, Herron & Cameron's); ho. 9 Dunearn street.
Dallard & Gill, publishers, 11 Spoutmouth.
Dallas, David, writer, 179 West George st.; ho. 719 Great Western road, Hillhead.
Dallas, John (Dallas's Limited), 6 Holyrood cres.

Dallas, Simon (Dallas's Ltd.), 6 Holyrood cres.
Dallas's Limited, warehousemen, Milton House, 160 and 174 Cowcaddens st. Tel. Nos. Douglas 201 and 1453. Telegraph address—"Dallas, Glasgow."
DALMELLINGTON Iron Co., Limited, ironmasters, 138 West George street.
Dalrymple, David, wine and spirit merchant, 300 Baltic st.; ho. Drumadoon, Hamilton drive, Cambuslang.
Dalrymple, Geo., postman, G.P.O.; ho., 9 Leyden st. Maryhill.
Dalrymple, James, general manager, Glasgow Corporation Tramways; tel. No., P.O., 1040 (6 lines); telegraph address, "Trams;" house, 3 Doune gardens.
Dalrymple W., secretary, British Hydraulic Foundry Co., Limited; ho., 72 Lauderdale gdns.
Dalrymple, Wm., hat-box manufacturer, 14 Warwick street.
Dalrymple, Wm. (at James Brown's 131 Buchanan st.); ho. 109 Cartvale road, Langside.
Dalton & Co., cabinetmakers, 67 East Rose street.
Daly, Andrew, plumber & gasfitter, 104 Napiershall street; ho. 124 do.
Daly, B., & Co., Ltd., distillers, Tullamore, Ireland; agent, D. Graham Findlay, 21 Hope street.
Daly, C. Gordon (of Daly & Co.); ho 2 Princes gardens, Dowanhill.
Daly & Co., 199 Sauchiehall street.
Daly, James (of Daly & Co.), ho. 2 Prince's gardens, Dowanhill.
Daly, J. C., agent, 30 Buchanan st., 34 Argyle arcade; ho., 19 Arundel drive, Langside.
Daly, John, teacher of music, 29 Burnbank gardens.
Daly, J. Fyfe (of Daly & Co.); ho. 2 Princes gardens.
Daly, J. F. (of Daly & Co.); ho. Eilean-Mor, Hillpark, Renfrewshire.
Daly, Rev. J. Fairley, B.D., minister, 17 Park Circus place.
Daly, Mrs E., fruiterer, 66 Maitland st.; ho. 65 do
Dalziel & Co., general merchants and agents, 116 Hope street.
Dalziel, David, envelope and paper bag maker, 45 Bridge st.; ho., Rohallion, Monreith rd, Newlands.
Dalziel, Rev. Geo. C., B.D., minister, Martyrs U.F. Church, Stanhope st.; ho. 17 Broompark drive.
Dalziel, George M., Holm Foundry, Cathcart; ho. 37 Linn terrace, Cathcart.
Dalziel, Hugh (Union Transit Co., Ltd.), 4 Hyndland avenue, Partick. Telephone No., 332 Western.
Dalziel, James, furniture removing dept., Union Transit Co., Ltd.; ho. 89 Hill st., Garnethill. Tel. No., 1956 Douglas.
Dalziel, James (at G. & J. Burns, Ltd.); ho. Wespelaer, Prestwick.
Dalziel, James G., Bank of Scotland, 2 St. Vincent pl; res. Dalveen, Hawkhead rd., Paisley.
Dalziel, Jas (of J. Dalziel & Son); ho. 97 Kenmure street, Pollokshields.
Dalziel, J., grocer, 119 Raeberry street.
Dalziel, J., & Son, engineers, millwrights and boilermakers, Lilybank Engine Works, 20 Lilybank st.
Dalziel, John, & Co., Ltd., bakers, 108 Stirling rd.
Dalziel, John, managing director of John Dalziel & Co., Ltd., 7 Moss street, Dennistoun.
Dalziell, M. G., stationer and news-agent, 699 New City road; ho. 33 Kirkland street.
Dalziel, R. F. (of Wilson & Dalziel); ho. Novar, Bridge-of-Weir.
Dalzell, S. W., ironmonger, 212 Allison street; ho. 196 Langside road.
Dalziel, T. Kennedy, M.B., C.M., F.F.P.S., surgeon, 196 Bath street. Telephone Nos.—Nat., 157; P.O., 1515.
Dalziel, Wm. (Union Transit Co., Ltd.); ho. 74 Terregles avenue, Pollokshields. Tel. No., 274 Pollokshields.
Dalziel, Wm. P. (Glasgow Bacon Smoking Coy., 180 Gallowgate); res., Bothwell Park, Cambuslang.
Dalziel, Wm. C., manager, Springfield Stores, Ltd.; ho. 6 Gower street, Ibrox.
Dalziel, Wm. C. (Morton Muir & Co.); house, Bankhall, Albert road, Crosshill.
Dalziel, Mrs., 5 Prince's gardens.
Dambrosio, Gennaro, Italian produce and wine merchant, 111 London st.; ho. 44 So. Portland st.
Dampney, J., & Co., Ltd., Cardiff, manufacturers; anti-fouling composition, apexion for boilers, &c., agents, John Calder & Co., 105 West George st.
Danat Latex Curing Coy., Ltd.; registered office, 93 Hope street; secy., Geo. Watson.
DANBOLINE Anti-corrosive Paint Manufacturers (Holzapfels', Ltd.), 12 Waterloo st.
Dand, David, writer (of Laird & Macintyre); ho. Abbotshall, Corrour road, Newlands.
Daniell, S. A., Ltd., makers of screwing machines, stocks, dies and taps, tube cutters and wrenches, ratchet braces, spanners, "Lion Brand" copying presses, relief stamping and embossing presses, Lion works, Birmingham; stock and show-rooms, 33 Robertson st; Andrew R. Findlay, representative.
Danks, Wm., butcher, 3 Rokeby terrace, Hillhead.
Dansken, Alex. (of Dansken & Fletcher), Rosemount, Drumother hill, Parkhead.
Dansken & Fletcher, house factors and insurance agents, 9 Dalmarnock street, and at 563 Main st., Tollcross, and 273 Main st., Shettleston.
Dansken, J. Parnie, F.F.S. (of Dansken & Purdie); ho. 2 Hillside gardens, Partickhill.
Dansken, John, & Purdie, F.F.S., measurers, property surveyors, and valuators, 241 W. George street.
Danskin, W. R., cashier (Raeburn & Verel, Ltd.), 25 Glencairn drive.
DANTZIC Steam Packet Office, Jas. Currie & Co., 136 Buchanan street.
Da Prato, S., & Co., produce brokers (foreign), 21, 23 Findlay street; ho. 19 do.
D'Arcy, A. Louis, teacher of the French language and literature, 9 Granville street, Charing Cross.
Dare, George (at Arthur & Co.'s, Ltd.); ho. 37 Melville st., Pollokshields.
Darge, Adam, janitor, Stow College; ho. 125 Cowcaddens street.
Darge, Alex. M., Board of Trade Office, 73 Robertson street; ho., 7 West Garden street.
Darge, Robt. T., brassfinisher, gasfitter, bronzer, plater and lacquerer, 14 Carlton court, off Bridge street; ho., 8 Bute gardens, Muirend, Cathcart.
Darge, Wm. G., bookbinder (at W. St. G. Wilsen, 126 Renfield street); ho., 45 West Graham street.
Darge, Miss Agnes, stationer and tobacconist, 48 Cowcaddens street; ho., 7 West Garden street.

Darkes, Fredk., fruiterer and confectioner, 167 Kent road.
Darling, James T., 12 Crown gdns., Dowanhill.
Darling & James, Ltd., mantle and costume manufacturers, 218 and 220 Sauchiehall st.
Darling, W. Rus, M.I.E.S., consulting and inspecting engineer, 5 West Regent st; ho., 90 Marlborough ave., Broomhill. Tel. No., 3410 Douglas.
Darlington, Geo., 10 Holyrood crescent.
DARLINGTON Forge Coy., Limited, Darlington; manager, Clyde & Forth districts, Thomas Millar, 81 St. Vincent street.
Darngavil Coal Co. (Lmd.), coalmasters, 124 St. Vincent street; collieries, Darngavil, Greyrigg, West Longrigg, Birkrigg, Swinhill, and Skellyton, Cornsilloch, Dalserf Coke Works; depots, Sword st., Haghill, Camlachie, Parkhead, Bridgeton cross, Barracks and Stobcross stations.
DARNLEY Fireclay Works, Allan Kirkwood, Ltd.; Glasgow office, 67 Gt. Clyde st.; stores, 101 Pollokshaws road. Telephone No. 8003 Central; works, Nitshill
Darroch & Espie, wood and iron shipwrights, joiners, boatbuilders, blockmakers, and smiths, Dock Works, 37 Weir street, Paisley rd.; tel. Nos., 1816; P.O., 32 Kinning Park.
Darroch, John (of Darroch & Espie); ho. Ardlussa, Claremont av., Giffnock.
Darroch, Malcolm, Capt. (at G. & J. Burns, Ltd.); ho. 1231 Argyle street.
Darvill, W., & Son, manufacturers of needles and needle points, Derbyshire; John Stewart, agent for Scotland, 56 George square.
Darwen Paper Staining Co. (branch of the Wallpaper Manufacturers, Ltd.), 341 Argyle street.
Dasco Plate Polish Co, metal polish manufacturers, 65A W. Regent st.; head office, 52 St. Enoch sq.
David & Co., Corneille, agents for Leibig's Extract of Malt Co, Ltd., Thames House, London, E.C.; branches, 156 and 160 Howard street; tel. address, "Lemco"; tel. 4611 Central.
David, Mrs, boarding house, 33 Cumberland st., West
Davidson, Alfred, B. Sc., teacher, Science, Hutcheson's Boys' Grammar School; house, 66 West-End Park street.
Davidson, Alexander, traveller, 51 Buchanan street; ho. 152 Kingspark road.
Davidson, Andrew P., F.E.I.S., teacher, Woodside Public School; ho., 41 Lawrence st., Partick.
Davidson, Andrew, agent, Argyle Chambers, Buchanan street; ho. 19 Westwood av., Giffnock.
Davidson, Andrew, 6 Marlborough road, Cathcart.
Davidson, A., tobacconist, 10 Keppochhill road.
Davidson, A. (of J. Davidson & Co.), ho. Allan Bank, 104 East Clyde street, Helensburgh.
Davidson, Arthur P. (at Edmiston & Mitchell's); ho, 70 Camphill avenue, Langside.
Davidson, Arthur W. (of David Davidson & Co.); ho. 59 Exeter drive.
Davidson, Rev. B. J., B.D., 108 Broomfield road, Springburn.
Davidson & Co., iron and steel merchants, 19 Waterloo street; tel. 7101 City; telegraphic address, "Fulmar."
Davidson & Co., Ltd., "Sirocco" trade mark, fans for mine ventilation, induced and forced draft for land and marine boilers, dust removal, cupola, smithy and stenter blowers, coal or steam air heating and filtering plant, &c., 53 Bothwell street.
Davidson, C. & Sons (Ltd.), paper and paper bag makers, printers and lithographers for home and export trade, manufacturers of patent thistle tarred roofing and sarking felts, and patent cedar carpet felt, 42 and 44 North Frederick st; mills, 66 and 80 Mugie Moss and Bucksburn, Aberdeenshire; tele. address, "Cartridge, Glasgow"; tel. Nos.—Bell 3289 and 3290.
Davidson, David, at Anchor Line (Henderson Bros.), Ltd., St. Vincent place; house, 7 Bute mansions, Hillhead.
Davidson, David & Co, engineers and merchants, 11 W. Nile st.
Davidson, David, iron and steel bridge builder, 17 Regent Park square.
Davidson, David (of David Davidson & Co.); house, Lilybank, Garelochhead.
Davidson, David, manufrs. agent, 16 St. Enoch sq.; ho. 5 Carlton gardens, Kelvinside.
Davidson, Donald C., supt. of police, Marine division; ho. 302 St. Vincent st.
Davidson, Donald, manager (John Horn, Ltd.), ho., 5 Barrland street.
Davidson, Fred, joiner, 65 Springbank st.; ho., 45 Benview street.
Davidson, George, Limited, fine art dealers, picture restorers, print sellers, and picture frame makers, 123 Sauchiehall street. P.O. tel., 1868; Nat. tel., 280 Y 5 Douglas.
Davidson, George, contractor, 28 Cumberland street, E.
Davidson, George, & Co., plasterers and granitie paviors, 117 Bath lane; P.O. tele. 2049 Douglas.
Davidson, George, plasterer (of Geo. Davidson & Co.); house, 49 Arlington street.
Davidson, G. P., G.P.O.; ho. 96 Cartvale road, Langside.
Davidson, Geo. (M. Robin & Son); ho. 8 Florence drive, Giffnock.
Davidson, Harold D. (of Chas. Macintosh & Co., Ltd.); ho. Barcraig, Bridge of Weir.
Davidson, Harry (J. & T. Davidson), ho. 29 Melville street, Pollokshields.
Davidson, Henry W. (at Davidson & Co.'s), 19 Waterloo street; ho. 37 Leven st., Pollokshields.
Davidson, H. B. (at R. & W. Sorley's); ho., 20 Midlothian drive, Waverley park, Shawlands.
Davidson, Hugh, grocer and provision merchant, 129 Parliamentary road and 162 Garngad road; ho. 23 Craigpark drive.
Davidson, James, journalist, *Glasgow Herald* office; ho. 12 Oakfield terrace, Hillhead.
Davidson, James, foreman (T. Y. Paterson & Co. Ltd.), ho. 72 Garngad road.
Davidson, James A. (at C. Kiep & Bros.); ho. Enderley, Bearsden.
Davidson, James, potato merchant, 46 Stevenson st.
Davidson, Jas. M., fish curer, Fish market; factory, 90 Logan street, s.s.; house, Gordon Lodge, Wellshot drive, Cambuslang.
Davidson, James, 177 West Regent street.
Davidson, Jas. (Scottish Co-operative Wholesale Society), 153 Kenilworth avenue.
Davidson, James (of James Davidson & Co., 12, 14 Wilson st.), house, Barlogan, Kilmacolm.
Davidson, Jas., plumber and gasfitter, 39 Bedford st.; ho. 88 Abbotsford place.
Davidson, Jas. C. (of Jas. Davidson & Co.); ho Kilallan, Bishopton.

Davidson, James, & Co., Canadian and Continental produce importers, ham curers and wholesale provision merchants, 12, 14 Wilson street; telephone, 2637 Bell; telegraphic address "Buttercup."
Davidson, James L. (of Davidson & Co.), house, 4 Westwood aven., Giffnock.
Davidson, James, M.A., C.A. (of Davidson & Workman); ho. 1 Bruce road, Pollokshields.
Davidson, James, F.R.I.B.A., I.A. architect, 6 Academy street, Coatbridge; house, Greenhill House, do.
Davidson, J. A., 16 Morley street, Langside.
Davidson, James, carriage hirer, funeral undertaker and contractor, 11 Whitevale st. and 365 Gt. Eastern road, Parkhead.
Davidson, Jas., 66 Prince Albert st.
Davidson, J. D. W. (at Williamson, Morton & Co.'s); ho., 15 Springfield Park, Burnside.
Davidson, J. D., manufacturing goldsmith and jeweller 14 Mitchell lane.
Davidson, J., & Co., auctioneers and appraisers, 22 Argyle street.
Davidson, J. & T., wholesale grocers and tea dealers, 72 Robertson st.
Davidson, John, manager (Jas. Johnston, 110 John st., city); ho. 46 James Orr street.
Davidson, John (at Archd. Russell, Ltd.), res., Passaic, Montgomery road, Newlands.
Davidson, John, auctioneer, 13 Queen street; house, Balgownie, Prestwick.
Davidson, John (of Annacker Ltd.), ho. Dunira, Bearsden.
Davidson, John, Athelstane, 27 Viewmount drive, Maryhill.
Davidson, John, Beech hill, Bellahouston.
Davidson, John (Lowndes, M'Donald & Co.), Auldfield Works, Pollokshaws.
Davidson, John, Office of Public Works; house, 41 Nithsdale road.
Davidson, John R. (of General Accident Fire and Life Assurance Corporation, Ltd.); ho. 118 Whitehill st.
Davidson, John (of J. Calderwood & Co., brassfounders), ho. 25 Montgomery road, Scotstoun.
Davidson, John, gardener, Govanhill Recreation Grounds.
Davidson, John (of T. & J. Hamilton's), Athole, Carmyle.
Davidson, John Henry, Malabar, Park gardens north, Partick.
Davidson, John, travelling missionary, Scot. Nat. S.S. Union; ho. 152 Nithsdale road.
Davidson, Joseph, writer (of David Cook & Co.); res., Glengyle, Linn terrace, Muirend.
Davidson, Kay, & Co., carvers, gilders, picture frame makers, and fine art dealers, 87, 89, and 91 London st. Nat. telephone No. 2569 Bell.
Davidson, K. & R., letterpress printers and lithographers, 162 Buchanan st.
Davidson, N. M., manager, St. Rollox Co-operative Society; house, 66 Bedlay street.
Davidson, Nat., & Sons, hardware merchants, 275 Cumberland street, s.s.
Davidson, P. M., warehouseman, 134 St. Vincent street; ho. 172 Hyndland road.
Davidson, Robert (of R. & W. Davidson, Ltd.); ho., The Hague, Nithsdale road, Dumbreck.
Davidson, Robert, & Son, commission agents, 13 Queen st.; res. Hope cottage, Mount Florida.
Davidson, Robert, tobacconist, 17 New City road; house, 47 Gardner street.
Davidson, R. A., agent, Argyle chambers, Buchanan st.; ho. 53 Edgemont gdns., Langside.
Davidson, Dr. Robt., 549 Main st., Shettleston; ho. Woodville, do.
Davidson, R. W., commission agent, 69 Buchanan st.; ho. Abbotsford, West avenue, Stepps.
Davidson, Robert & William, Ltd., produce brokers and commission merchants; office, 11 George sq.; warehouse, Moodie's court, 31 Argyle st.; fruit warehouse, 17 North Albion st. (Atlas bdgs.)
Davidson, Robert, wine and spirit merchant, Trafalgar buildings, Dalmuir; ho. Strathmore, Dalmuir.
Davidson, Robert (at Davidson & Co.'s, 19 Waterloo st.); ho., 37 Leven st., Pollokshields.
Davison & Sons, opticians, electricians, mathematical, philosophical, and electrical instrument makers, 47 London st.; ho. 123 do.
Davidson, Thomas, 177 West Regent street.
Davidson, Thos. (at T. Hinshelwood & Co., Ltd.); ho. 1 Florentine place.
Davidson, W. A., gold and silver chaser, repoussé craftsman; studio, 93 Hope st.; ho. 213 Crow rd.
Davidson, Wm., fishmonger and poulterer, 109 Norfolk street; house, 80 South Portland st.
Davidson, Wm, F.F.A. (at Scottish Amicable Life Assurance Society), ho. 67 Second ave., King's pk.
Davidson, Wm. (of John Laird & Co., ham curers), ho. 15 Knowe ter., Pollokshields.
Davidson, Wm. (of R. and W. Davidson, Ltd.); ho., 18 Lilybank gardens, Hillhead.
Davidson, William, draper, &c., 1040 Pollokshaws rd.; house, 22 Ravenswood drive.
Davidson, W. G, writer (at Biggart, Lumsden & Co.); ho. 149 Hill st.
Davidson, Wm., grocer and provision merchant, 172 Butterbiggins rd.; ho. 16 Allison st.
Davidson, Wm. (of K. & R. Davidson); ho. 36 Rowallan gdns., Partick.
Davidson, Wm., 18 Willowbank st.
Davidson, William (of Chambers & Davidson); ho., Manse, Chryston.
Davidson, W. A., M.A., head-teacher, Scotland street Public School; ho. 60 Dixon avenue.
Davidson, Wm. (of J. D. Davidson), Craigmonie, Bishopton.
Davidson, Wm. G., manufacturers' agency, 134 St. Vincent street; ho. 172 Hyndland road.
Davidson & Workman, C.A., 190 West George st.
Davidson, Mrs. G., stationer, 65 Hyndland street, Partick.
Davidson, Mrs. I., 4 Randolph ter., Mount Florida.
Davidson, Mrs., boot and shoemaker, 152 Main st., Bridgeton; ho. 113 Greenhead street.
Davidson, Miss, milliner, 32 Berkeley ter.
Davidson, Miss W. S., hon. superintendent Soldiers' Home, 496 Gairbraid st. Maryhill.
Davidson, Miss H., ladies' outfitter, 33 Elderslie st.; ho. 18 Breadalbane street.
Davidson & M'Alister, Misses, physical training and medical gymnastics instructors, 15 Wilson street, Hillhead.
Davidson, Jane, hat and fancy paper box maker, 7 Park place, Stockwell street.
Davie, Alexander, F.S.I., district valuer, Inland Revenue, 84 Miller st; house, Argaith, Herries road, Pollokshields.

Davie Brothers, engineers' tool merchants, 5 Pitt st.; res. Mains House, Stuart avenue, Scotstoun.
Davie, David, dairyman 192 Allander st, Possilpark; ho. 663 Hawthorn st., Springburn.
Davie, George, 289 Rutherglen rd.
Davie & Horne, Ltd., engineers, Johnstone Engine Works, Johnstone, near Glasgow; city office, 45 Hope street.
Davie, Humphrey, 237 West Regent street.
Davie, Jas., dairyman, 323 N. Woodside rd.; ho. 327 do.
Davie, James (of Davie & Horne), ho. Wallaceton, Albert rd., Brookfield (Houston, Crosslee).
Davie, James H., cashier (Paul & MacLeod), ho. 31 Carmunnock road, Mount Florida.
Davie, James & Sons, grocers, 1 Park road and Eastwood cross; ho. Dalroyston, Giffnock.
Davie, John, house factor, property agent, valuator, 20 Union st.; house, 1 Rosemount ter., Ibrox.
Davie, John B. (at J. P. Harrington, Ltd.); house, Devon Park, Lenzie rd., Stepps.
Davie, Neilson, 21 Muslin st.; ho. Neilson house, Tollcross.
Davie, Robert, oil merchant and manufacturer's agent, 13 Hamilton st., Greenock; ho. Glen Huntly cottage, Port-Glasgow.
Davie, Robert, 16 Kew gdns., Ruthven st., Kelvinside.
Davie, Robt. B. (of Younger & Melrose), ho. 25 Kelvinside terrace, South, Kelvinside, N.
Davie, Robert, warehouseman (Wm. Hall, jun., Ltd.); ho. 28 Dixon ave., Crosshill.
Davie, Thorpe, vocalist and teacher of singing, 48 Queen's dr. Crosshill.
Davie, W., grocer, 212 Saracen st.; ho. Duncombe, High Possil, Lambhill.
Davie, Wm., engineer (representing Kendall & Gent, Manchester); Scotstoun Mains house, Stuart av., Scotstoun. Telegrams—"Tools, Glasgow." P.O. tele., 2740 Western.
Davie, William Taylor, chemist and druggist, 249 High st.; ho. 275 do.
Davie, William Symington (of Clydesdale Coal Co., Ltd.); house, Heathside, Newton Mearns.
Davis, A. H., Ltd., of Liverpool, manufacturers of Davis' purified coal tar, and deck paint for ships, 1 Robertson street; also at Newcastle and Cardiff. Nat. Telephone, Reid 8223 City.
Davies, David, rag and metal merchant, 13 Millroad street, Calton; ho. 95 George street, city.
Davis, Duff & Son, Ltd, watch manufacturers, wholesale jewellers, silversmiths, and diamond merchants, 12 Gordon st.
Davies, Gilbert A., professor of Greek, Glasgow University; ho. 6 do.
Davis, Henry, 14 Belhaven terrace.
Davies, Jas. B. (at G. & J. Burns, Ltd., 30 Jamaica street), ho. 10 Hazelden gardens, Muirend.
Davies, James Mair, F.S.S., chartered accountant, joint manager of the Clydesdale Building Society (of Davies, Tait & Co.), house, Shieling, 58 Glencairn drive, Pollokshields.
Davies, Jas. M., jun., chartered accountant (of Davies, Tait & Co.), ho. Glentrae, 11 Aytoun rd.
Davis, J., & Sons (Lim.), mortgage and sharebrokers, 63A St. Vincent street.
Davies, Llewellyn Crighton, 20 Darnley road, Pollokshields.
Davis, R., wine and spirit merchant, 151 Gairbraid st., and 2 Kelvinside ave., Maryhill.
Davies, Robert, teacher, Parkhead Public School; ho. Birnock, High Crosshill, Rutherglen.
Davies & Royle, paper agents, 141 Bath street.
Davies, Tait & Co., chartered accountants, 168 St. Vincent street and 46 Queen Victoria street, London, E.C.
Davies, T. & Co., weighing machine makers, 470 Gallowgate.
Davies, T. O. (of Anderson Bros.), 35 Stockwell st.; house, 18 Ormond avenue, Muirend.
Davies, T. O. (of T. Davies & Co.), 18 Ormond ave., Muirend.
Davies, Turner & Co., Ltd., foreign carriers and underwriters, 55 Robertson street.
Davies, Turner & Co., Ltd., shipping insurance and express agents, 55 Robertson street.
Davies, W. B. (at D. Fleming's, 39A Renfield st.) ho. 1 Gardenside ave., Carmyle.
Davis, Mrs. Ovinius, teacher of music, 28 West End Park street.
Davis, Ethel Maud, vocalist, 12 Bucclench st.
Davis, Mrs., spirella corsetiere, 513 Victoria road, Crosshill.
DAVISON.—See Davidson.
Daw, H. M. W., Board of Trade surveyor, 73 Robertson street; ho. 3 Kelvin dr., Kelvinside.
Dawson, A. & J., St. Magdalen's Distillery, Linlithgow. Agents, J. B. Sherriff & Co., Ltd., 213 West George street.
Dawson, Chas. E., engineer (J. Macdonald & Son, Ltd.); house, 6 Garrioch drive, Kirklee.
Dawson Bros., ship and insurance brokers, managers of The Cape Steam Shipping Co., Ltd., 145 Queen street.
Dawson, David C. (of Dawson Bros.), ho. Dysart, Stonelaw rd., Rutherglen.
Dawson, David R., tobacconist, 64 Sauchiehall st.; ho. 89 Hill st., Garnethill.
Dawson & Downie, engineers and pump makers, Elgin Works, Clydebank.
Dawson, Halliwell & Co., manufacturers of Excelda handkerchiefs, also muslins and mercerised cloths, 60 Mosley st., Manchester; Wm. Kerr, 1 Prince's square, Buchanan st., agent.
Dawson, James (of Dawsons, Ltd., 46 Cadogan st.).
Dawson, James (of The British Dyewood Co., Ltd.), ho. 5 Park gardens.
Dawson, Jas., manager (at Watson & Middleton's); ho. Camphill gdns, 3 Stevenson drive, Langside.
Dawson, J. B. (Law, Dawson & Co.); ho. 98 Mayfield road, Edinburgh.
Dawson, John, 49 Duncan avenue, Scotstoun.
Dawson, M. D., Scotch whisky merchant, 119 Cheapside street; ho. 26 Queen's square, Regent park.
Dawson, Peter, Ltd., wholesale wine and spirit merchants and distillers, 82 Great Clyde street; res., The Acre, Maryhill.
Dawson, Robert (Old Victualling Society), house, 211 Greenhead st.
Dawson, Robert, removal contractor, 46 Cadogan st.; ho. Dovehill, Pollokshaws.
Dawson, Thomas (at Alexander's Stores, Ltd); ho. 3 Muirhead street, Kirkintilloch.
Dawson, Thos., dairy, 136 Albert street.
Dawson, William, lithographic writer and draughtsman, 48 Dundas street, city.
Dawson, Wilson, manufacturer's agent, 52 Virginia st.; ho. 49 Duncan avenue, Scotstoun.

Dawson, Miss J. F., stationer, 21 Alexandra parade; house, 39 do.
Dawson, Miss, dressmaker, 21 Scotia st.
Dawson, Miss I., tobacconist and newsagent, 124 Cowcaddens street.
Dawsons Ltd., furniture removal, storage and cartage contractors, 46 Cadogan street.
Day, Alex. H., lodging house proprietor, Trongate; ho. Bon-Accord villa, Arnold dr., Bishopbriggs.
Day, Andrew T. (clerk, Glasgow Parish Council), house, 301 Cathcart road.
Day, Charles, managing director, The Mirrlees Watson Co., Ltd., 45 Scotland street.
Daye, Thos. (of Stalker & Daye), ho. Eaton place, Bearsden; telephone No., 27 Bearsden.
DAY Industrial School, 57 Rose st., s.s.
Deacon Brodie Whisky Coy., distillers, blenders and exporters, 7 Bath street.
Deacon, Cecil (of A. L. Polson, Deacon, & Webb), ho. Hayston, Kirkintilloch.
DEAF and Dumb (Royal Glasgow Institute for), 158 W. Regent street; Rev. John Henderson, pastor.
Deafness and Ear, Nose, and Throat Diseases Hospital, 27 and 28 Elmbank cres.; Dr. Thomas Barr and assistants.
Deakin, James, & Sons, Ltd., silversmiths, electro-plate, and cutlery manufacturers, 34 St. Enoch square; manufactory, Sidney Works, Sheffield.
Deakin, Jas. (at Stevens & Sons); ho. 6 Colebrooke street, Hillhead.
Deakin, John, tobacconist, 206 and 537 New City road; ho. 20 Wilton gardens.
DEAL Promenade Pier Co., Ltd., 147 Milton st.
Dean, Alex., teacher of wood carving, 146 Holland street.
Deane, Alex., & Co., publishers, 3 Bath st.
Deane, C. J., manufacturers' agent, 84 and 90 Miller st.; ho. 12 Wendover cres., Mount Florida.
Deane, Very Rev. Frederick Llewellyn, 22 Burnbank gardens.
Dean, J. H., tailor, 152 Argyle street.
Dean, J. L. (of Gilmour & Dean, Ltd.), house, 9 Ranelagh avenue, Barnes, London, S.W.
DEAN of Guild Court, office, 146 Buchanan street (William Guy, Clerk of Court).
Deans, Abraham, dairyman, 310 Possil rd.
Deans, Effingham, church officer, Trinity U.F Church, Glencairn drive, Pollokshields.
Deans, Frank, secy., Firhill Saw Mills; ho. 71 Oxford drive.
Deans, Gabriel, postman, G P.O.; house, 126 Thistle street, s.s.
Deans, G. A. (James Finlay & Co., Ltd.); ho. 53 Durward avenue, Shawlands.
Deans, James G., Glass Supply Co., Bishop court, Bishop st., Anderston; ho. Fulwood, 1302 Pollokshaws road Shawlands
Deans, James, secy., Scottish Section Co-operative Union; ho. 26 Loanhead st., Kilmarnock.
Deans, James, jun., commercial traveller (Edgar & Crerar, Ltd.); ho. 69 Sinclair dr., Langside.
Deans, James, grocer and wine merchant, 1034 Pollokshaws road.
Deans, James, secy., Scottish Section Co-operative Union, 263 Wallace st., Kingston.
Deans, J. G., 1346 Duke st.; house, 599 Great Eastern rd.
Deans, Jas., grocer and wine merchant, 431 Shields rd.; ho. 25 Princes st.
Deans, J. K., & Co., Ltd., wholesale boot and shoe factors, Leitch's court, 157 Trongate.
Deans, J. K. (of J. K. Deans & Co., Ltd.); ho., Bellfield, 47 Albert drive, Pollokshields.
Deans, John K., jr. (at J. K. Deans & Co., Ltd.); ho., Bellfield, 47 Albert drive, Pollokshields.
DEANSTON Cotton Works, Doune, Perthshire; proprietors, James Finlay & Co., Ltd., 22 West Nile street.
Dearie, Thos. W., 9 Overdale street, Langside.
Dearness, Misses, dressmaker, 17 Newton street, Charing cross.
Deas, Alex. D., C.A. (of Gourlay & Deas, C.A.); ho., 5 Saltoun gardens.
Deas, Andrew (of John Deas & Co.), house, 9 Onslow dr., Dennistoun.
Deas, Andrew, plant and machinery valuator, Sydney Street Ironworks, 61 Sydney street.
Deas, David, traveller (of Lowe, Donald & Co.), ho. Heathbank, Lenzie.
Deas, Jas. (at John Orr & Sons); ho. Overdale, Hamilton
Deas, James A., Bank of Scotland, Sauchiehall st.; house, 10 York terrace, Shettleston.
Deas, James (Arthur & Co., Ltd.), ho. 4 Granby terrace, Hillhead.
Deas, John, & Co., smiths, hydraulic and general engineers, ironfounders, and iron work contractors; Sydney Street Ironworks, and Atlas Foundry, Market street. Telephone Nos., 2691 Bridgeton; P.O. Y 112.
Deas, John, jr. (of John Deas & Co), ho. 27 Circus drive, Dennistoun.
Deas, John, piano tuner (Muirhead & Turnbull); ho. 3 Bute gardens, Muirend, Cathcart.
Deas, Robt. (of Glasgow Floorcloth Co.); ho. Trebor, Brownside rd., Cambuslang
Deas, Thomas, engineer (of John Bennie, Ltd., Star Engine Works), ho., 1 Yarrow gdns., Kelvinside, N.
Deas, Mrs. J. M., 17 Wilton mansions.
De Backer, Very Rev. Canon E., Roman Catholic clergyman, St. Saviour's, Govan; ho. Merryland st., Govan.
Debenham & Co., warehousemen, 49 Queen street.
DECHMONT Colliery Office, 68 Great Clyde st.
DEE Oil Co., Ltd., Saltney, Chester; agents, John Hamilton & Co., 8 Springfield quay. Tel., 1985 south.
Deerness, Robt., machinery, metal and hardware agent, 96 Renfield st.; ho. 17 Highburgh road.
De Felice, A., confectioner, 616 Cathcart rd.; ho. 15 Bellisle st.
De Groot, Mrs. J., 232 Renfrew street.
DEIGHTON'S Patent Flue and Tube Co., Ltd., Leeds, manufacturers of Deighton's patent corrugated furnace, also annular section furnace; representatives, Albert J. Kinghorn & Co., Caledonian Chambers, 87 Union street.
Deinhard & Co., wine shippers, Coblenz; agents, Bulloch, Lade, & Co., Ltd., 4 Bothwell street.
DELAGOA Bay Line of Steamers (Cayzer, Irvine & Co., Ltd.), 109 Hope st.
Delagoa Bay Steamers (Union-Castle Line), 137 West George street.
Delbarre, Armand (of Robt. Cameron & Co.), 98 Pollok street.
DELFZYL and Glasgow Steam Shipping Office, 45 West Nile st; James Rankine & Son, agents.

Dellar, Thos. H., 130 Forth st., Pollokshields.
Delmore, James, boot and shoemaker, 176 Crow road, Partick.
Demarco, A., refreshment bar, Lambhill; house, Drummond st., do.
Del Salto & Co., Rafael Garcia, sherry growers and shippers, Jerez de la Frontera; agents, Greenlees Brothers, 40 Wellington street.
DELTA Metal Company (Limited), London: agents for Scotland, Alexander Brown & Co., 233 St. Vincent street.
De'ta Patents Co., manufacturers of peronee girdles and towels for ladies, 5 Oswald street.
Demarco, S. confectioner, 296 Sauchiehall st; ho. 9 Scott st., Garnethill.
DEMERARA Steam Packets; Prentice, Service & Henderson, 175 West George street.
Demerara (The) Royal Mail Steam Packet Co, 125 Buchanan st.
Demetriades, H., & Coy., ship brokers, 68 Gordon street.
Democratic Unionist Association Rooms, 297 Argyle st.; secretary, G. N. Morrison, writer, 65 Renfield street.
Dempsey, Bernard, spirit merchant, 10 Charlotte st.
Dempsey, James, 128 Hope street.
Dempster, Hugh P., Sanitary Chambers; house, Linnside ter., Bridge of Weir.
Dempster, James, provision merchant, 892 Govan rd.; ho. Shiell villa, Govan.
Dempster, James (of Dempster, Moore & Co., Ltd.), ho. 7 Knowe terrace, Pollokshields.
Dempster, Rev. James T., East Campbell st. U.F. church; ho. 23 Stanley st., W.
Dempster, James, grocer and wine merchant, 170 Crossloan road; ho. 160 do.; tel. No. 500 Govan.
Dempster, John, chief detective inspector Eastern Police Chambers; ho. 394 Duke street.
Dempster, John (of Dempster, Peterson & Co.), ho. Craigmiln, Carmunnock.
Dempster, John M. (Dempster, Moore & Co., Ltd.); ho., 38 Roxburgh circus, Cardonald.
Dempster, Moore & Co., Ltd., engineers and machinists, iron and steel merchants and engineers' ironmongers, bolt, nut, rivet, and chain makers; sole agents in Scotland for Joseph Kaye & Sons, Ltd., patent oil can manufacturers, Leeds; R. Kell & Co, grindstone makers, Newcastle-upon-Tyne; registered office and general warehouse, 49 Robertson street; iron warehouse, 41 York st.; telegraphic address, "Dempster, Glasgow;" telephone Nos.—505 Argyle (two lines), and 3905 Central.
Dempster, Peterson & Co., produce and commission merchants, 118 Queen st.
Dempster, Robert, surgeon dentist, 143 Eglinton st.
Dempster, Robert, C.A. (Robert Dempster & Brechin), 34 West George st.; ho. Verreville, Lenzie.
Dempster, Robert, & Brechin, chartered accountants, 34 West George st.
Dempster, Robert, cabinetmaker, 21 John st. lane; ho. 9 Tennyson dr., Parkhead.
Dempster, William, mining engineer (at J. S. MacArthur & Co.), ho. 1 King's Park avenue.
Dempster, Mrs. Mary, 57 Stanmore road, Mount Florida.
De Nance, successor, **W. Gibb Macnab,** dental surgery, 281 St. George's road; telephone—Nat. 71 Charing cross.
Denham, Alex. (of Mees, Denham & Co.); ho. Arnhem, Kilmacolm.
Denham, Alex., Netherland Consul, 50 Wellington street; telephone, 642 Central.
Denham, Alex., Russian vice-consul, 50 Wellington street; telephone, 642 Central.
Denham, E., stationer and confectioner, 761 Dumbarton road; ho. 1128 do.
Denham, Walter, F.I.A., F.F.A., 1 Minard road, Partickhill.
Denham, Mrs., 1 Minard road, Partickhill
Denholm, Alexander, manufacturers' agent, 84 Miller street.
Denholm, A. B. (at Barclay, Curle & Co. Ltd. Govan) ho. 5 Woodend drive, Jordanhill.
Denholm, David, stores supt., Corp. Elect. Dept.; ho. 35 Scion Croft avenue, Rutherglen.
Denholm, G. M., 860 Garscube road.
Denholm, James, wine and spirit merchant, 720 Pollokshaws rd; house, 93 Dundas st., Tradeston.
Denholm, John, & Co, quarrymasters and contractors, Blochairn Moulding Sand Quarries, Blochairn rd.; tel. Nos., Bridgeton 705; Bell, 224.
Denholm, J. & J., steamship owners and brokers, 30 Renfield street
Denholm, John (of John Denholm & Co.), house, Sylva Bank, Riddrie.
Denholm, Thomas, papermaker's agent, 116 St. Vincent st.
Denholm, Wm., manager, Meadowside Shipbuilding Yard, Partick; ho. 6 Moray avenue, Scotstoun.
Denholm, Wm. M., wine merchant and Italian warehouseman, 695 New City rd.; ho. 529 Sauchiehall street.
Denholm, W. M. (Union Bank of Scotland, Ltd.); house, 15 Keir street.
Denis, J. Hy. Mounie & Cie., brandy shippers, Cognac; Thos. W. Kennedy, agent, 58 Renfield street.
Denman, James L., & Co., Ltd., wine growers, and wine merchants, 116 St. Vincent st.; head office, 20 Piccadilly, London, W.; telegraphic address, "Matureness."
Dennison, Geo. P., traveller (Waterbury Clock Co.); ho. 165 Kenmure street.
Dennison, R., clerk, 63 Cartvale road, Langside.
Dennison, Thomas R., manager (Waterbury Clock Co.); ho., Eversley, 26 St. Andrew's drive.
Dennison, T. R., jun., traveller (Waterbury Clock Co.); ho. 26 St. Andrew's drive.
Dennison, Wallace, traveller (Waterbury Clock Co.); ho. 58 Norham street, Crossmyloof.
Dennison, Wm. P., ironmonger, 1149 Pollokshaws road; ho. 14 Mossgiel road.
Denniston, John M'L. (at R. & J. Dick's, Ltd, 46 St. Enoch sq.); ho. Arngibbon, Merrylee rd, Newlands
Dennistoun, Archd., agent, Royal Bank of Scotland Royal Exchange square; house, 36 Sherbrooke avenue.
Dennistoun, J. H., grocer and wine merchant, 293 Cathcart rd.; ho. 266 Albert rd., Langside.
Dennistoun Baptist Church, Meadowpark street.
Dennistoun Business Training and Civil Service College; principal, John G. S. Sproll, F.B.T., F.C.T., F.C.I., 354 Duke st.; telephone, 3063 Bridgeton.
Dennistoun District Public Library, Craigpark.
Dennistoun Established Church, Armadale st.
Dennistoun Halls, 490 Alexandra parade.

Dennistoun Ladies' College, Oriel House, 3 and 5 Onslow drive; principal, John Herriot; boarders received.

Dennistoun (The) Masonic Halls, 133 Whitehill st.; secy., Joseph Mungall, Golfhill House, Dennistoun.

Dennistoun Sausage Works, sausage manufacturers, Craig street.

Denny & Blain, architects, 144 St. Vincent st.

Denny & Co., engineers and boilermakers, Engine works, Dumbarton.

Denny, D. & Co., produce brokers, 53 Candleriggs.

Denny, George (G.P.O.), 14 White street, Partick.

Denny, Henry, & Sons, Ltd., bacon and ham curers, Limerick; representative, Jas. Fyfe Turnbull, 28 Bellwood street, Langside.

Denney, Rev. Jas., D.D., professor of New Testament theology, United Free Church College, Lynedoch street; ho. 15 Lilybank gard., Hillhead.

Denny, John (at Jas. K. Neill & Co.'s), ho. 63 Waverley gardens, Crossmyloof.

Denny, Mott, & Dickson, Ltd., teak importers and timber brokers, 87 Union st.; telephone Nos., 7609 and 4929 Central; telegraphic address, "Loyalty, Glasgow."

Denny, Rob., bellhanger, gasfitter, and plumber, 94 Bedford st.; ho. 21 Walton street, Shawlands.

Denny, Wm. & Bros., iron and steel shipbuilders, and electrical engineers, Leven Shipyard, Dumbarton.

DENNYSTOWN Forge Co., makers of all classes of iron and steel forgings, Dumbarton; goods address, Dalreoch.

Denovan, John P., house factor (at Charles Wilson's, 68 Market street, East), ho. 468½ Gallowgate.

Denovan, Wm., saw, file, and edge tool maker, 564 Argyle st. and Clyde Saw Works, Dalmarnock rd.; house, 49 Lawrence st., Dowanhill.

Dent, Allcroft & Co., glove manufacturers, London; 51 Buchanan street.

Dental (The) Manufacturing Co., Ltd., dental material manufacturers, 3 Miller st.

Denver, W. S., draper and clothier, 467 Eglinton st.; ho. 143 Kenilworth aven.

Dergan, Hugh, jeweller, 38 Windsor terrace.

Dergan, James A. (of Murdoch & Co); ho. 38 Windsor terrace.

Dermatine Co., Ltd, agents, Frew Bros. & Co., 90 Dobbies loan.

Derrick, J. O'Donnell, United Irish League, organiser for Scotland, 585 Alexandra parade.

Designs and Trade Marks Agency, Cruikshank & Fairweather, Ltd., 62 St. Vincent street and 65 and 66 Chancery lane, London, W.C.

Désachy, Henriette, lamp shade maker, 780 Pollokshaws road; ho, 59 Skirving street, Shawlands.

Deschler, C. H. W. (of Thom & Deschler), house, 10 Falkland mansions, Hyndland.

Designs and Trade Marks Registration Office, Messrs. Johnsons, chartered patent agents, 41 St. Vincent place; tel, 7965 Central.

Designs and Trade Marks Agents, W. R. M. Thomson & Co., 96 Buchanan street—*See Advt. in App.*

Desmond, John, & Co. Claudy, Londonderry; agent, Peter Rankin, 99 Glassford st.; ho., 36 Dixon road, Crosshill.

Deuchar, Geo. Duncan, district manager, Law Union and Rock Insurance Co., Ltd.; ho. 5 Queensborough gardens.

Deuchar, Robert, Ltd., brewers, Duddingston, 118 Queen st.

Deuchars, Mrs, dairy-keeper, 31 Victoria st.; ho., 165 Rosebery st., s.s.

Deutsche Ev. Gemeinde, Oskar Zuckschwerdt, pastor, Deutsche ev. Kirche, 202 Renfrew street.

Deutscher Verein (German Club), 228 Renfrew street.

DEUTSCHER Klub, "1898," 346 Sauchiehall st.

Deveria, A. G., wholesale manufacturers' agent, 111 Union st.; house, 19 Valeview, Langside.

Devers, Martha, milliner and dressmaker, 574 Cathcart road.

Devine, E., provision merchant, 163 Allison street.

Devine, Edward, wholesale egg merchant, 75 South Wellington street; ho. 56 Trefoil avenue.

Devine, James, assurance agent, 46 Wilton street.

Devine, John, Catholic clergyman, 1 Kelvinside gardens, N.

Devine, Victor, plumber and gasfitter, 6 Wemyss place; ho. 95 Hill st.

Devine, Mrs, draper and clothier, 66 West Scotland street; ho., 155 Stanley street.

Devine, Miss, newsagent, 11 West Scotland street.

Devlin & Dougan, timber merchants, 93 Hope st.

Devlin, Frank (of Devlin & Dougan), ho. 37 St. Andrew's drive.

Devlin, James P., traveller (at Lang Bros., Ltd.), ho. 105 Somerville dr., Mount Florida.

Devlin, Joseph, hairdresser, 42 Ibrox st.; house, 2 Hawarden place.

Devlyn, M. T. (of R. & M. Devlyn); ho. 6 Kennyhill square, Alexandra park.

Devlyn, R. & D., carriage hirers and funeral undertakers, 118 Castle street.

Devlyn, R. & M., bowling green bowl manufacturers, 165 and 167 West Nile street.

Devlyn R. T. (of R. & M. Devlyn), 165 and 167 West Nile st.; ho. Mossgiel, Lenzie.

Devlin, Thomas L., fish, game, and rabbit salesman, Fishmarket, Glasgow; also at Newhaven and Granton, Edinburgh, and Aberdeen.

Devlyn, Wm., accountant's dept., N.B. Rly., Cowlairs; ho., 4 Catherine street, north.

Devon, James, L.R.C.P. & S.(Edin.), one of H.M. Prison Commissioners for Scotland, 11 Rutland square, Edinburgh; ho, 1 N. Park ter., Hillhead.

Devosse, Louis, wedding and cake ornament specialist, 7 Ann st., city; tele. 4040 Central; telegrams: "Devosse, Glasgow"; ho., Rosebank, East Kilbride.

Dewar, Alex., grocer and wine merchant, 71 and 73 Cambridge street; ho. 10 Grafton square.

Dewar, Alex., M.B. and C.M., physician and surgeon, 2 Colebrook street.

Dewar, Alex., M.B. and C.M., 59 Port-Dundas road.

Dewar, A. B., manufacturers' agent, 145 Queen st.; ho. 49 Dinmont rd., Shawlands.

Dewar, Alex. G., traveller (at Burton, Son, & Saunders, Ltd.), ho., Kerrslie, Dinmont road, Waverley park.

Dewar Bros, motor and panel specialists, 343 St. Vincent st.

Dewar, D. Mackellar, physician and surgeon, 96 Stirling rd.; ho. Brackenhairst, Milngavie.

Dewar, D., accountant, Clydesdale Bank (Ld.); ho. Merlo, Burnside, Rutherglen.

Dewar, David, grain merchant, 67 Hope street.

Dewar, David, inspector of branches, The Clydesdale Bank, Ltd.; ho., Rosslyn, Muirhead, Chryston.
Dewar, D., storekeeper (Warroch St. Stores Co.); ho. 39 Park road.
Dewar, De Courcy, Lewthwaite, artist, Central Chambers, 93 Hope street.
Dewar, Donald, bank agent, Royal Bank of Scotland, Possilpark; ho., Ironbank villa, Lambhill.
Dewar, Donald, agent, Royal Bank of Scotland, Garscube Cross and Possilpark branches; house, Ironbank villa, Lambhill.
Dewar & Elliott, builders, 21 Victoria road, s.s.
Dewar, H. (at Clyde Shipping Co., Ltd.), ho. 7 Melville street, Pollokshields.
Dewar, James (of Dewar Bros.); ho. 217 St. George's road.
Dewar, James, photographer, 296 Shields road; ho., 19 Afton street, Shawlands.
Dewar, James, mechanical and electrical engineer, 47 Fitzroy lane; ho. 4 Lawrence st., Partick.
Dewar, J. H., wine merchant, 49 Rose street, Garnethill; house, Dunlochan, Whittingehame drive, W. Telegrams, "Delta, Glasgow"; Nat. Tel, No. 571 Douglas.
Dewar, J. H., Scotch whisky merchant, 49 Rose st., Garnethill; telegrams, "Delta, Glasgow"; Nat. Tel. No. 571 Douglas.
Dewar, John (W. F. Carlaw, successor), draper, milliner, hatter, and outfitter, 221 to 241 Cumberland street, s.s.
Dewar, John D., Clydesdale Bank, Ltd., Glasgow; ho., Merlo, Burnside, Rutherglen.
Dewar, Mungo M. (of M'Clymont, Dewar & Co., Ltd.); ho. 13 Cambridge drive.
Dewar, P. Mackellar, physician and surgeon, 96 Stirling road; ho. 239 Cathedral st. (Regent ter.)
Dewar, Robert, grocer and wine merchant, 436 St. Vincent street; house, 540 do.
Dewar, R. D. engineer (The Ideal Engineering Co., 93 Hope st.); ho., Home cottage, Cathcart.
Dewar, Robert (R. W. Forsyth, Ltd., St. Enoch house); ho. Craig-an-our, Bearsden.
Dewar, Robert Shand, M.A., 48 Smith st., Hillhead.
Dewar, Thos. W. (of Robertson & Baxter, Ltd.), res. Harperfield, Sandilands, Lanarkshire.
Dewar, Wm. C., retired schoolmaster, 42 Dudley drive.
Dewar, Wm. I., manager, Pullar's, 202 Bath street; ho. Ailsa, Uddingston.
Dewar, W. Kerr, traveller (at Thomson, Terris & Co.); ho., Kerrslie, Dinmont rd., Waverley park.
Dewar, Mrs J., stationer and tobacconist, 576 Cathcart road.
Dewar, Mrs., 13 Parkgrove terrace, W.
Dewhurst & Co., accountants, 58 Renfield st.
Dewhurst, John, & Sons, Ltd., sewing cotton manufacturers, 50 Bothwell street; warehouse, 87 Wellington st.
Dewhurst, Wm. Henry (of Dewhurst & Co.); ho. 113 Somerville drive, Mount Florida.
Dewrance & Co., engineers, 79 West Regent street; representative, Geo. E. Fleming, Assoc. M. Inst. C.E.; telephone, 2369 Douglas.
Dexine Ltd., London; representatives, the Engineering Agency, 65 West Regent st.
Dey, John F. (Clyde Paper Co., Ltd.); house, Glenburn, Blairbeth rd., Burnside, Rutherglen.
Dey Time Registers, Ltd., time recorder manufacturers, Baltic Chambers, 50 Wellington st.
Diack, J. Michael, teacher of music, Athenæum School of Music; ho. Aberdaron, Milngavie
Diack, Mrs., ladies' and children's outfitter, 23, 60, and 65 Argyle arcade; ho. Linden, 246 Nithsdale road, Pollokshields.
Diamond, A., wholesale clothier, 39 Stockwell st.
Diamond, James, wine and spirit merchant, 1 East Vermont st.; ho. 40 Ibrox st., Ibrox.
Diamond, J. A, teacher of dancing, 45 South Portland street; ho. 2 do.
Diamond, J., & Co., plumbers and heating engineers, 410 Argyle street; house, 653 do.
Diamond, Rev. Patrick J., R.C. clergyman, 89 Abercromby st.
Diamond Tread Co., Ltd., London; Alex. Robertson & Co., 101 St. Vincent st.
Dias, Mrs., benefit mart, 145 Gallowgate; ho. 106 do.
Dible, George (at Charles & Dible), ho. 52 Durward avenue, Shawlands.
Dick, A. A. (of Rowley & Dick), ho. 24 Eglinton drive, Kelvinside.
Dick, Alex., commission agent, 360 Central Chambers, 93 Hope st.
Dick, Andrew, dairyman, 334 Langside road; ho. 6 Queen Mary avenue.
Dick, Andrew, hatter and hosier and seamen's outfitter, 63 Glasgow rd., Clydebank; ho., 427 Dumbarton rd., Dalmuir.
Dick, Andrew, sack dealer, 27 West Campbell st.
Dick, Andrew, wine merchant, 44 Grove street; ho. 18 Whitefield road.
Dick, Arch. S., M.D., physician and surgeon, 1 Bellahouston ter., Ibrox.
Dick, Archd. W. (of A. W. Dick & Co.), house, 48 Lilybank gardens.
Dick, A. W., & Co., proprietors of the American Agency (which see), 126 Hope st.
Dick & Benzies, joiners and builders, 91 Forth st., Pollokshields
Dick Bros., automobile and cycle agency, Duke st., Kilmarnock.
Dick, Chas. E., writer (of A. Ferguson and J. T. T. Brown), ho. Barholm, Pollokshields.
Dick, Charles S. (of Rowley & Dick), house, 19 Queens gate, Dowanhill.
Dick, David, auctioneer and valuator (of Morrison, Dick, & M'Chlery), ho. 4 Maitland avenue.
Dick, David (of Dick & Benzies, 89 Forth st.); ho. 16 Bruce rd., Pollokshields.
Dick, David Auchinvole, B.D., minister, Cunninghame U.F. Church, Govan street; ho. 17 Princes square, Strathbungo.
Dick, D. Hunter (of Thos. Hill & Co.), 68 Robertson street.
Dick, Edward, & Son, auctioneers and valuators, 261 Hope street.
Dick, George Handasyde, & Co., East India merchants, 30 Renfield st.
Dick, George, grocer, 982 Dumbarton road, Whiteinch.
Dick, George, cartage contractor, Clifford lane, off Percy street, Paisley road, west.
Dick & Holmes, potato merchants, 147 Cumberland st. and Eglinton st. station; ho. Braidfauld street, Tollcross.
Dick, James, merchant and commission agent, 19 Waterloo st.; tel. No., Central 2699.
Dick, James, loco. foreman, Dawsholm; house, 77 Oxford drive.

Dick, James (of A. R. Brown, M'Farlane & Co., Ltd.), 19 St. Vincent place; ho. Bennals, 250 Nithsdale rd., Pollokshields; tel. No. 682 Ibrox.

Dick, Jas., surgical instrument, artificial limb, truss and bandage maker, and cutler, 107 West George st.; ho., 105 Hill street, Garnethill.

Dick, John Buchanan (of G. Handasyde Dick & Co.), 11 Kelvin dr., Kelvinside, N.

Dick, J. M. Handasyde (of Geo. Handasyde Dick & Co.'s), house, Holly Bank, Alderley Edge, Cheshire.

Dick, John J. (of Wm. R. Dick), 37 Newark drive, Pollokshields.

Dick, J. S., & Co., commission agents and produce brokers, 5 Oswald street.

Dick, John T. (at Bank of Scotland), house, 30 Pollok road, Shawlands.

Dick, John, & Son, masons and builders, 52 and 54 Port-Dundas road.

Dick, John F., ironmonger, 6 Aikenhead road.

Dick, Mathew T., & Co., coal merchants, 5 West Regent street; house, 300 Langside road, Crosshill.

Dick, Moncrieff C. (of Paton & Dick); ho. 103 Bolton drive, Mount Florida.

Dick, Norman A., architect (of John Burnet & Son), 239 St. Vincent st.; ho., 9 Park quad.

Dick & Parker, Ltd., soap manufacturers, oil, grease, tar and pitch merchants, 76 West Milton st., Port-Dundas.

Dick, R. & J., Ltd., gutta percha and patent waterproof leather boot and shoe manufacturers, 12 Gallowgate, 153 Argyle st., 552, 554 Argyle st, 14 Bridgeton cross, 553 Duke st., 254 Crown st., 287 Paisley rd., and 51 Eglinton street; works, Greenhead, Glasgow.

Dick, R. & J., Ltd., manufacturers of patent driving belts (gutta percha, canvas, and balata), works, Greenhead; city depot, 46 St. Enoch square.

Dick, Robert, joiner, cabinetmaker, and removal contractor, 346 Langside road.

Dick, Robert, merchant and commission agent, 19 Waterloo street; ho. 47 Hamilton dr., West.

Dick, Robert, electrician, bellhanger, gasfitter, and telephone engineer, 127 Dundas st., City; house, 43 Holmhead street.

Dick, Robert M., architect, 326 Pollokshaws rd.; ho. Craigie Bank, Cathcart.

Dick & Smith, house factors and insurance agents, 326 Pollokshaws rd.

Dick, Stevenson, & Muir, writers, 156 St. Vincent st.

Dick, Thos. (of Thos. Dick & Son), ho. 16 Dalziel dr., Pollokshields.

Dick, Thos., & Son, accountants, property valuators, house factors, and insurance managers, 166 St. Vincent street; telephone No., 14 Argyle.

Dick, Walter K., secy., Kennedy Motor Co., Ltd.; ho. 10 George street, Falkirk.

Dick, Wm., traveller (at Matthew Algie & Co.'s), ho. 300 Langside rd.

Dick, Wm., dairyman, 28 Cromwell st.; ho., 32 do.

Dick, Wm., 95 Crown st.

Dick, Wm., Ythanside, 30 Norfield dr., Mt. Florida.

Dick, Wm., home and foreign timber merchant, Saw Mills, Hamilton.

Dick, Wm. R., merchant, 13 South Exchange place.

Dick, W. B., & Co., Limited, paint manufacturers and sole proprietors of Dick's patent paints for coating ships' bottoms, Clyde Oil Works, Crownpoint road; office, 24 Queen st.

Dick, W. B., & Co., Ltd., oil merchants and refiners, paint manufacturers, and sole proprietors of Dick's (late Hannay's) patent anti-corrosive and anti-fouling compositions for coating ships' bottoms, Clyde Oil Works, Crownpoint road; office, 24 Queen street, and at 33 Eastcheap, London, E.C.; Cotton street, Liverpool; Hindpool road, Barrow-in-Furness; 20 Broad Chare, Newcastle-on-Tyne; 1 Alice street, Bute Docks, Cardiff.

Dick, Wm., mason and builder, 34 Ronald street.

Dick, William C., M.A., teacher, Woodside Higher Grade School; ho. 5 Ormonde ave., Muirend.

Dick, W. L. (of John Dick & Son); ho. 51 Exeter drive.

Dick, Mrs. Jeannie, Glyngarth, 250½ Nithsdale road.

Dick, Mrs. Scott (Court florist), Albany chambers, 534 Sauchiehall st. Tel. No.—Nat. 503 Charing cross; res., Aldavhu, Garelochhead.

Dick, Mrs., 8 Windsor quad., Kelvinside.

Dick, Miss Helen, stationer and sub-postmistress, Carntyne, T.S.O., 211 Main st., Shettleston.

Dick, Ellen, grocer, 35 Cedar street.

DICK'S (late Hannay's) anti-fouling and anti-corrosive compositions for ships' bottoms, W. B. Dick & Co., Ltd.; office, 24 Queen st., and at 33 Eastcheap, London, E.C.; Cotton st., Liverpool; Hindpool road, Barrow-in-Furness; 20 Broad Chare, Newcastle-on-Tyne; 1 Alice street, Bute Docks, Cardiff.

Dick-Cleland, A. W. R. (of Dick-Cleland, Harper & Co.); ho., 14 Hillhead gardens, Hillhead.

Dick-Cleland, Harper & Co., engineers, crane makers, iron, steel, and machinery merchants, agents and licensed valuators. Every description of new and second-hand machinery, plant and tools for contractors, builders, engineers, shipbuilders, boilermakers, bridge builders, iron and steel works, &c., 49 Jamaica st. Tele. address, "Pulley," Glasgow; tele. Nos., 9335 and 3970 Central. Store and yard, 119 Milton street, Port-Dundas.

Dick-Cleland, Harper & Co., stores and yard, 119 Milton st., Port-Dundas. Contractors engineers, cranes, pumps, waggons, rails, engineers' tools, engines, boilers, &c., for sale or hire. Plant and tools stored and sold on commission.

Dickie, Adam (at Messrs. Cockburn & Campbell's), ho. 51 Kings Park road, Mount Florida.

Dickie, A. W., dairy, 698 Gallowgate; house, 51 Whitevale street.

Dickie, David U., M.A., B.L., writer and notary public, Commissioner for affidavits, &c., for England, Ireland, Australia, Tasmania, and New Zealand (of Dickie & Simons), ho. 21 Kingsborough gdns.

Dickie, David, & Son, wholesale ironmongers and undertakers' furnishers, 70 Mitchell st.

Dickie, David, M.B., F.R.C.S. (Edin.), surgeon, 17 Berkeley terrace.

Dickie, Fowlds, & Co., Ltd., seed merchants, 9 St. Marnock street, Kilmarnock.

Dickie, George Smith (of John Curle Robertson & Co., 61 Clyde st, Anderston); ho. St. Ives, Second avenue, King's park, Mount Florida.

Dickie, Hugh, clerk, 84 Wilson st.; ho. 18 Great Hamilton street.

Dickie, James (at A. P. Muir & Sons); house, 14 Cogan street, Barrhead.

Dickie, John, commission agent, 10 Prince's sq.; ho. 118 Stevenson drive.

Dickie, John K., & Son, masons and builders, King's Park road, Mount Florida.
Dickie, John, caretaker, Caledonian Chambers, 87 Union st.
Dickie, John S., 30 Renfield st.; res. Rowallan, Lenzie.
Dickie, Lothian, dental consultant, 21 Scotia street.
Dickie, Matthew, bootmaker, 139 Caledonia road; house, 55 Smith street, Govanhill.
Dickie, Matthew (of John K. Dickie & Son), ho. Chartley Lodge, Cathcart.
Dickie, M. B., assistant secy., Nobel's Explosives Co., Ltd.; res. Roman court, Hillfoot, Bearsden.
Dickie, Robert (of John Menzies & Co., Ltd.); ho. 2 St. Mary's place, Gt. Western rd.
Dickie, Robert (of Thomson, Dickie, & Co.), res. Sorrento, 142 Terregles ave., Pollokshields.
Dickie, Robt. (of J. & W. Wallace, 498 Gallowgate), Conservative Club, Bothwell st.
Dickie & Simons, writers and notaries public. Commissioners for affidavits, &c., for England, Ireland, Australia, Tasmania, New Zealand, and Nova Scotia, 173 St. Vincent street.
Dickie, Dr. W. Wallace, L.D.S., dental surgeon and surgeon, 17 Elmbank street.
Dickie, Wm., Int.-Secretary Craigellachie Glenlivet Distillery Co., Ltd.; house, 57 Randolph gardens, Broombill.
Dickie, Rev. Wm., D.D., minister of Dowanhill U.F. Church; house, Lynnwood, Minard road, Partick.
Dickie, William (of John Laird & Son, Ltd.), 71 West street, s.s.; ho. 1407 Pollokshaws road, Shawlands.
Dickie, W. M. (of Thomson, Dickie & Co.); res. Sorrento, 142 Terregles avenue, Pollokshields.
Dickie, Miss, 18 Woodlands terrace.
Dickie, Miss, 8 Dunearn street.
Dickie, Agnes, dairy, 99 Rolland st., Maryhill; ho. 12 Shannon street.
Dickie, Janet, dairykeeper, 111 Edington street; ho. 109 do.
Dickies, Ltd., motor dealers, 222 Bothwell street.
Dickinson, E., manager (Vacuum Oil Co., Ltd.), ho. Allerton, High Crosshill, Burnside.
Dickinson, John, & Co., Limited, paper makers, manufacturers of envelopes, cards, boards, account books, surface and chromo papers, 82 Mitchell street, Glasgow; 65 Old Bailey, London. Mills—Croxley, Apsley, Nash and Home Park, Hertfordshire.
Dickinson, John, shipbuilder (managing director, Harland & Wolff, Ltd., Govan); ho. 5 Albert gate, Dowanhill.
Dickinson, W., local manager Century Insurance Co. of Edinburgh; ho. Hunthill, Corrour rd., Newlands.
Dickson, Adam, custodier and registrar, Central Police Chambers; house, 30 Montgomerie street, Kelvinside.
Dickson, Albert, grocer, 561 Springburn rd.; house, 147 Edgefauld road.
Dickson, Alex., postman, 16 Maxwell road.
Dickson, Alex., M.B., C.M., L.F.P.S.G., 270 Garscube road; house, 14 Windsor terrace.
Dickson, Alex., postman, G.P.O.; ho. 22 March st.
Dickson, Arch. (at Baird & Stevenson), Levernshields terrace, Nitshill.
Dickson, Archibald L., hairdresser, 233A Duke st.
Dickson, Arthur, manager, Loan Office, 78 John st. city; ho. Auchinloch, Lenzie.
Dickson, Charles, sorting clerk, G.P.O.; ho., 324 New City road.
Dickson, David, writer, 165 St. Vincent street; ho. 60 York drive, Hyndland.
Dickson, D. Stanley, LL.B., writer (of Andersons & Pattison), 137 St. Vincent street.
Dickson, Douglas, & Son, manufacturers ladies' blouses, &c., 73 Robertson street. Tele. and telegrams, "Argyle 689."
Dickson, Francis C., engineer (at David Alexander, 43 Mains st.); ho., 2 Albany st, Kelvinside.
Dickson, George, storekeeper and forwarding agent, 60 and 70 Fox st.
Dickson, George, 8 Sandyford place, Sauchiehall street, W.
Dickson, George, Craig-ard, 43 Albert drive, Pollokshields.
Dickson, Jas., dairyman, 463A St. Vincent st.; ho. 33 Berkeley terrace.
Dickson, James, traveller (F. & J. Smith's Branch of the Imperial Tobacco Co.), ho. 2 Watson av., Rutherglen.
Dickson, James, ironfounder (of Allison Bros.); ho. Maryville, Mannering road, Shawlands.
Dickson, J. P. (of Dickson & Tannock), ho. 1 Partickhill road.
Dickson, J. R. (at Gildard, Fraser & Co.); house, 2 Westbourne ter., Kelvinside.
Dickson, James, retired oil merchant, Easter Fluchter, Baldernock, Torrance.
Dickson, Jas., Kirklee villa, 8 Kirklee rd., Kelvinside.
Dickson, James (of Geo. Dickson, storekeeper); ho. 64 Springhill gardens.
Dickson, James H., retired merchant, 17 Park Circus place.
Dickson, J. R. jr. & Co., shipowners and shipbrokers, 50 Wellington street; ho. 12 Stratballan terrace.
Dickson, John (of R. S. Dickson & Co.), house, 18 Ravenswood drive, Shawlands.
Dickson, John, 66 Renfield st. and 451 Gt. Western road; ho. 15 Dunearn street.
Dickson, J. M., traveller, 26 Elizabeth street, Ibrox.
Dickson, John, G.P.O.; ho., 40 Albert road, Langside.
Dickson, John, slater and plasterer, 30 Blenheim st.; ho. 42 Cornhill st.
Dickson, John, tailor and clothier, 119 George st.
Dickson, John, warehouseman, 44 Woodville gdns., Langside.
Dickson, Joseph, sheriff officer, 942 Dumbarton road, Whiteinch; ho. 5 Summerfield cottages.
Dickson & Mann, Limited, makers of crucible and Siemens steel castings and tool steel, also coal cleaning and washing machinery, and builders of steel trucks or corves, &c., Bathville Steel Works, Armadale Station. Telegraphic Address, "Mann, Armadale Station, West Lothian."
Dickson, Matthew, bank agent, British Linen Bank, Strathbungo; ho. 18 Mount Stuart st., Shawlands
Dickson, Oliver (of George Dickson, wholesale leather factors and boot merchants, 449 and 451 Argyle street, and numerous branches), house, 3 Clifton place, west.
Dickson, Peter, bootmaker, 66 Renfield st. and 451 Great Western rd.; ho. Dunallan, 10 St. Andrews drive.
Dickson, Rev. Robert, chaplain, Belvidere and Ruchill Fever Hospitals; ho. Gerard avenue, Tollcross.
Dickson, Robert, brickbuilder, 717 London road; ho. 9 Winston street.

Dickson, R., M.P.S., D.B.O.A., chemist and druggist, 116 New City rd.; ho., 54 Scott st., Garnethill.
Dickson, R. S., & Co., warehousemen, 164 Argyle street; ho. Amisfield, Monreith road, Newlands.
Dickson, R. Y., motor car agent and engineer, 4 Renfrew lane and 130 Renfield st.; ho. Ashlea, East Kilbride.
Dickson & Tannock, trimming merchs., 30 Gordon street.
Dickson, Thomas (at Neilson, Shaw & Macgregor's); ho. 181 Kenmure st., Pollokshields.
Dickson, Thomas J. (managing director, City of Glasgow Advance Co., Ltd.); ho. Mossbank, Lenzie.
Dickson, Thomas, baker, 23 Norfolk st.; house, 51 Abbotsford place.
Dickson, T. & J., butchers, 241 Saracen st.
Dickson, Wm. C. (of Wm. Collins, Sons & Co., Ltd.); res. Caldwell house, Caldwell.
Dickson, W., 48 Wolseley street.
Dickson, W. T. (of Douglas Dickson & Son); ho. 53 Lauderdale gardens; tel. No. 3961 Hillhead.
Dickson, Wm. L., chandler, 1137 Govan rd., Govan; house, 10 Edmiston drive, Ibrox.
Dickson, William Y., Letham, 62 Southbrae dr.
Dickson, Miss M., 36 Bank street, Hillhead.
Dickson, Miss E., tobacconist and newsagent, 236 Main street, Gorbals.
Diedrichs & Co., Ltd., button merchants, London; R. Graham, agent, 84 Miller st.
Diesel (Consolidated) Engine Manufacturers, Limited, London, stationary and marine oil engine builders & patentees; sole agents for Scotland, Macnaughtan Bros., 175 West George street.
Diespeker & Co., Ltd., mosaic and terrazzo artists, 122 West Campbell st.
Diessner, M. H., manager, 42 Bothwell street; ho. 2 Hamilton drive, Pollokshields.
Dietrichsen, Jas. (of Harris & Dietrichsen), res. The Pollards, Loughton, Essex.
Difelice, P., confectioner, 305 Cathcart road.; ho., 29 Carfin street.
Diggens, William, baker, 283 Dumbarton road; ho, 31 Gardner street, Partick.
Dillon, L. J., & Co., cabinetmakers, 163 Graeme street, city.
Dillon, Wm., basket manufacturer, 7 James Morrison street; ho., 3 Gt Hamilton street.
Dillon, Mrs., fruiterer, 46 Clyde street, Anderston.
Dimmack, A. & R., iron and machinery merchants, Bell street, Bridgeton.
Dimmack, George, & Co., railway contractors' plant and machinery merchants, 93 Hope st.
Dingley, George, commission agent and motor garage, 10 Bishop court, Bishop street. Telephone Nos., 933, 934, 935, and 936 Central; ho., Roxburgh villa, Bothwell.
Dingley, George, tobacconist, 203 High st.; ho. Roxburgh cottage, Bothwell.
Dingwall, Alex., wine and spirit merchant, 159 Bridgegate st.; ho. 28 Carmunnock road.
Dingwall, Alex., M.A., M.B., C.M., physician, 27 Lynedoch street.
Dingwall, A., jun., wholesale confectioner, 14 John st., Bridgeton; ho. 5 Parkhill dr., Rutherglen.
Dingwall, A., & Co., wholesale confectioners, 5 Davidson street.
Dingwall, Mrs. John, dressmaker, 6 Newhall terrace.
Dingwall's Dairies, Ltd., 175 Kent road.
Dinsdale, Alfred, F.R.C.O., organist and teacher of music, Strathmore, 398 Prospecthill road.
Dinsmore, H. R., F.F.S., measurer, 140 Bath st.; ho. 59 Durward avenue, Waverley pk., Shawlands.
Dinsmore, W. H., F.F.S., measurer, 140 Bath st.; ho. 4 May terrace, Mount Florida.
Dinsmore, W. H., jr., F.F.S., measurer, 140 Bath st.; ho. 165 Stanmore road, Mount Florida.
Dinwoodie, David, M.B., C.M., 80 Buccleuch st., physician and surgeon, Grove Street Institute; Telephone, Douglas 1817.
Dinwoodie, John, teller, Bank of Scotland, Miller st. branch; res. Novar, Milngavie.
Dinwoodie & Little, coal merchants, Kirklee Goods Depot, Kelvinside; tele., Western 2965.
Dinwoodie, Robert, coal merchant (of Dinwoodie & Little); ho. 26 Derby crescent, Kelvinside, N.
Dinwoodie, Wm. H., grocer and wine merchant, 1038 Pollokshaws rd. and Minard rd.; ho. 117 Forth street.
Dinwoodie, W. H., traveller (at S. Allsopp & Son's, Ltd.), ho. 117 Forth st., Pollokshields.
Dinnett, William, boilermaker, 69 Inglis st.; ho. 6 Beechwood dr., Tollcross.
"DIRECT" Line of West India steamers, 175 West George street.
Direct (The) Spanish Telegraph Co. Ltd., 5 Royal Bank place.
Direct (The) United States Cable Company, Limited, 113 Hope st. Telephone, 771 Central; telegraphic address, "Direct, Glasgow." Supt., C. H. Macbeth.
Discharged Prisoners' Aid Society, 28 Cathedral sq.; R. M. B. Colquhoun, supt.
Discharged Prisoners' Aid Society (Church of Scotland) Office, 52 Whitevale st.; J. R. V. Bedford, supt.
Dishington & Hendry, produce brokers, 13 Dixon st.
Dishington, Isaac (of Craighall Milling Co., Limited); ho. Ranfurly lodge, Bridge-of-Weir.
Dishington, J., jr. (of Dishington & Hendry, 13 Dixon street); ho., 10 Lennox avenue, Stirling.
Dishington, Thomas M., physician, Ashfield House, 402 Sauchiehall st.
Distillers' (The) Company, Limited, registered office, 12 Torphichen street, Edinburgh; Glasgow office, 87 Union street; A. C. M'Dougall, agent.

Distilleries.

Port-Dundas, Glasgow.
Loch Katrine Adelphi, Glasgow.
Ardgowan, Greenock.
Caledonian, Edinburgh.
Cambus, Clackmannanshire.
Cameron Bridge, Fife.
Carsebridge, Alloa.
Glenochil, Menstrie.
Kirkliston, near Edinburgh.
Knockdhu, Banffshire.
Phœnix Park, Dublin.
Tooley street, London.
Vauxhall, Liverpool.

Distillers' (The) Company, Ltd., Loch Katrine Distillery, Adelphi; office, 4 Muirhead st.
Distillers' (The) Co., Ltd., 4 Muirhead street; tel. address, "Adelphi, Glasgow."
District Manager, Post Office Telephones, 2 Parkgdns.
District Messengers' Co., Ltd. (The Glasgow), 101 Bath st.

Ditchburn, Capt. J. A., supt., Shipping Federation, Clyde district, 15 James Watt street.
Diver, Gibson & Drummond, certified accountants, 5 West Regent st; telephone, 1898 Douglas
Diver, Rev. G. Thompson, Trinity Protestant Independent Church, Thornwood avenue, Partick; house, 10 Brighton place, Govan.
Diver, James, wine and spirit merchant, 125 Broad st., Mile-end.
Divers, John, wine and spirit merchant, 200, 202 New City road; ho. 9 Lyndhurst gardens.
Diver, W. Thompson, F.L.A.A. (Diver, Gibson & Drummond, 5 West Regent street), ho. 10 Brighton place, Govan.
Dixe, N., & Co., cabinetmakers, 45 King street, Tradeston.
Dixon, A. J. (of A. J. Dixon & Co.), ho. Springbank, Stirling.
Dixon, A. J., & Co., stock and sharebrokers, 34 W. George street.
Dixon & Corbitt and R. S. Newall & Co., Limited, established 1840, wire and hemp rope manufacturers of every description, office 41 St Vincent pl.; rigging loft and warehouse, 16 and 20 Tunnel st.; telephone Nos., 7624 and 4838 Central; telegraph address "Wirerope;" agent, Arch. D. Scott.
Dixon, Erskine & Co., writers, 179 West George st.
Dixon, George Clifford, stockbroker, 54 Gordon st.
Dixon, John, A.M.I. Mech. E., consulting engineer, 219 St. Vincent st.; ho. 138 Hyndland road
Dixon, John C. (at James Lumsden, Son, & Co., Ltd.); res. Walney, Hallhill rd., Milliken park.
Dixon, Thomas, draper and clothier, 38 Albion st., City.
Dixon, T. O., 42 Lilybank gdns., Hillhead.
Dixon & Wallace, auctioneers and valuators, 54 Gordon st.; telegrams, "Auction, Glasgow"; telephone Nos., 7628 and 5711 Central.
Dixon, Walter & Co., consulting engineers, 38 Bath street; telephone No. 3656 Douglas; telegraphic address, "Fresco, Glasgow."
Dixon, Walter, M. I. E. E., M I. Mech. E. (of Walter Dixon & Co.), ho. Derwent, Kelvinside gardens; telephone, No. 499 Western.
Dixon, William (Limited), iron and coal masters, 1 Dixon street.
Dixon, Wm. (Lim.), coal masters, Greenock, Rothesay, and Dunoon; head office, 1 Dixon street.
Dixon, William (Limited), iron and coal masters; depots, Crown st., Crosshill, Partick, Hyndland, Stobcross, Govan, Kinning park, and Craighall mineral stations, and 340 Byres road; telephone Nos. 7630, 7631 and 7632 Central.
Dixon, Prof. Wm. Macneile, The University; ho. 2 Southpark terrace.
Dixon Halls, Cathcart rd; James Barclay, 25 Belleisle st., Govanhill, hallkeeper.
Doak & Co., manufacturers, 10 and 14 Garthland st.
Doak, R. (of Doak & Co.), house, 45 Craigmiller rd., Langside.
Dobbie, Alex. Brown, B.Sc., consulting engineer (director of Dobbie, M'Innes, Ltd., 195 Broomloan road, Govan); ho. 11 Nelson ter., Wilson st., Hillhead.
Dobbie, Forbes, & Co., Anglo-American stove manufacturers, 118 Dobbie's Loan.
Dobie, George, & Son, tobacco, snuff, and cigarette manufacturers, Greenhill Works, Paisley.
Dobbie, George (of Dobbie, Forbes & Co.); house, Hopedale, Larbert.
Dobbie, Geo. R. (John Glen & Sons); ho. 15 Battlefield gardens, Langside.
Dobbie, James, & Co., iron-founders, Banknock Foundry, Banknock, by Bonnybridge.
Dobbie, Jas. M., butcher, 60 Gairbraid av., Maryhill; ho. 17 Crosbie st.
Dobbie, James N., 26 Norham street, Crossmyloof.
Dobbie, John, & Co., drapers, 1268 and 1270 Argyle street; ho. 14 Havelock street.
Dobie, John, & Co., ironmongers, cutlers, opticians, saw, edge-tool, and plane makers, 205 Argyle st., 75 Sauchiehall st., 247 New City road, and 18 Gt. Western road. Nat. telephone, 777 Douglas.
Dobbie, M'Innes, Ltd., compass adjusters, nautical and engineering instrument makers, Admiralty chart agents and chronometer makers. Sole makers of the "M'Innes-Dobbie" Engine indicators; pressure, vacuum, and hydraulic gauges; and high-class engine and boiler fittings. Head office, 57 Bothwell st. (works, Broomloan road, Govan), also at South Shields, Liverpool, and London. Telegrams, "Compass, Glasgow"; telephone Nos., Nat., 1545 Argyle; P.O. 2913.
Dobbie, Malcolm, funeral undertaker and carriage hirer, 99 Castle street.
Dobbie, Richard I., manager for Otto Monsted, Ltd., 8 Ingram st. Telephone Nos. 419 and 2419 Bell.
Dobbie, R., & Co., leather factors and merchants, works, Mill street, Ayr.
Dobbie, Rev. R. Wm. (Blochairn United Free Church), ho. 9 Broompark ter.
Dobbie, Thomas, watchmaker and jeweller, 3 Adelphi street, s.s.; house, 58 Pollok street.
Dobie, W. A., sole agent for John Spencer & Sons (Ltd.), Newburn Steel Works, Newcastle-on-Tyne, 11 Bothwell street.
Dobie, W. S., 58 Sardinia ter.
Dobbie, W. J., funeral undertaker, 710 New City road.
Dobbie, W. L. & Co., shipowners, ship and insurance brokers, 68 Gordon street.
Dobbie, W. L. (of W. L. Dobbie & Co., shipowners); ho. Erlsmere, Greenock, W.
Dobbie, William James, funeral undertaker, carriage hirer and embalmer. Head office, 1 Glebe street, Townhead; branch offices, 710 New City road, 195 Butterbiggins road, and 40 Main street, Maryhill; telephone Nos., 1847 Bell and 2689 Central.
Dobbie, Wyllie & Co., steel, copper, tin and metal merchants, 68 Gordon street, Glasgow; representing Chas. W. Taylor, South Shields; Reay & Usher, Ltd., Sunderland; T. S. Forster & Sons, Ltd., Sunderland; J. J. Saville & Co., Ltd., Sheffield; John Rogers, Belfast; the Hughes-Johnson Stampings, Ltd., Langley; Langley Forge Co., Ltd., Langley; the Coventry Movement Co., Ltd., Coventry.
Dobbie, Miss L., 116 University avenue.
Dobbin, George, boot and shoe maker, 60 Woodlands road; house, 36 do.
Dobbin, Dr. John, physician, 35 Monteith row.
Dobbins, Joseph, iron, steel, and metal merchant and colliery engineer furnisher, Partick Central Station; office, 71 Castlebank st., Partick; ho. 1 Kippen st., Airdrie.

Dobell, G. C. & Co., Liverpool, produce importers; agents, D. S. Mudie & Co., 1 and 5 Mair st., Plantation.

Doble, Frederick, & Sons, woollen manufacturers (J. Marshall, manager), 72 Virginia st.

Dobson, Jas. M., district sanitary inspector, Burgh bdgs., Hillhead.

Dobson, John A., furrier, 158 Elmbank street; tel. No., 3717 Douglas; ho. 74 Shakespeare street, Maryhill.

Dobson, Joseph (of Wm. Leighton's), ho. 3 Langside place, Langside.

Dobson, Mollie & Co., Ltd., wholesale stationers, printers, lithographers, poster and show-card specialists, paper bag makers, and manufacturers by patent machinery of paper shavings for packing biscuits, confectionery, chocolate, &c., 57 Oswald street; telegrams, "Papermen, Glasgow;" telephone No., 4060 Central.

Dobson, Thos. G., Park Fauld, Bearsden.

Dobson, Wm. S. (of David Black & Co.), 111 Argyle st.; ho. St. Ronans, 1089 Great Western road.

Dobson, Wm, hairdresser, 676A Rutherglen road; ho. 213 Wolseley st.

Docharty, A. Brownlie, artist, 3 Jane st., Blythswood square.

Docherty, Andrew, Brisbane, Maryland drive, by Govan.

Docherty, Andrew (at Scottish Clerks Association); ho. Maybank, 36 Camperdown road, Scotstoun.

Docherty, C., dairy, 108 Adelphi street, Bridgeton.

Docherty, Charles, accountant, auditor, and property manager, 196 St. Vincent street.

Doherty & Co., confectioners, 245 Parliamentary road; house, 247 do.

Doherty, Daniel, spirit merchant, 513 and 515 New Dalmarnock rd.; ho. 5 Royal cres., Crosshill.

Doherty, Edward, spirit merchant, 402 Garscube rd.

Docherty, Hugh, jun. (of Hugh Docherty & Sons, Queen's Park Cooperage, 53 Butterbiggins road); ho. 47 Prince Edward street.

Docherty, Hugh, & Sons, coopers, hoop merchants, and packing-case makers, Queen's Park Cooperage, 31 to 59 Butterbiggins rd. and 59 Victoria rd.; tel. No., 1076 Queen's Park.

Docherty, Hugh, coal merchant, 360 Keppochhill rd.

Doherty, James, wine and spirit merchant, 9 Cranston street.

Doherty, Rev. James H., St. Mary's R.C. Church, 89 Abercromby street.

Docharty, Jas. L. C., artist, 134 Bath street.

Docherty, James, jun., slater and plasterer, 50 Napiershall st.; ho. 14 Cambridge drive.

Docherty, James, slater and plasterer, 319A North Woodside road; ho. 27 Kelvindale street.

Docherty, John, provision merchant, 150A Rutherglen road.

Docherty, John S. (of Hugh Docherty & Sons, Queen's Park cooperage, 53 Butterbiggins road); ho. 8 Cumming drive, Mount Florida.

Docherty, John, secretary and cashier (Thomas C. Nelson, Ltd.); house, 146 Onslow drive.

Docherty, John R., tea mercht., 259 Rutherglen rd.; ho. 14 Gardner st.

Docherty, John, 30 Thornwood avenue, Partick.

Docherty, J., Customs and Excise officer, 36 Washington st.; ho. 33 Airlie gardens, Hyndland.

Docherty, Joseph, tallow merchant, Kennyhill, Cumbernauld road.

Doherty, Rev. Joseph, R.C. clergyman, 268 Govan street.

Docherty, Matthew, coal salesman (at W. F. Russell & Sons); house, 281 Onslow drive.

Docherty, Michael, coal merchant, 38 M'Intosh st.

Doherty, Richard (at Macnair, Allan, Young & Rowan's), ho. Blairnile, Balmore.

Docherty, R. & Co., carting contractors and receiving agents for Caledonian Railway Co.'s passenger train, 46 Mitchell street; ho. 15 Lambhill street, s.s.

Docherty, Thomas, & Co., spring manufacturers, 377 Dalmarnock road.

Docherty, T., licensed broker, 49 Gloucester st.

Docherty, William, butcher, 33 Gibson street, Hillhead; house, 29 do.

Doherty, William T., wine and spirit merchant, 80, 82 Cowcaddens st.; ho. 14 Cambridge drive.

Docherty, Wm., wine and spirit merchant, 19 Parson street; ho. 16 Camden street.

Docherty, Maggie, dairy, 39 Dorset st.

Docherty, Rose, fruiterer, 329 Eglinton street; ho. 424 Cumberland street, s.s.

Dockery, David, chandler, 267 Dalmarnock road; ho. 275 do.

Dodd, Charles Nicol, mathematical master, Kelvinside Academy; res., Davenport house, Cumbernauld station.

Dodd, David (Dempster, Moore & Co., Ltd.); ho. 42 Airlie gardens, Hyndland.

Dodd, Gilbert, 38 Garturk street, Crosshill.

Dodd, M. H, agent (commission), 19 Howard st.; res. Tyneholme, 8 Kyle park, Uddingston.

Dodd, Thomas J., 16 Leslie road.

Doddrell Brothers, commission agents, 11 Bothwell st.

Doddrell, E. E. (of Doddrell Bros.), 166 Hyndland road.

Doddrell, Mrs., 23 Blythswood dr.

Dodds, Alex., G.P.O.; ho. 53 Roslea drive.

Dodds, John, moulding sand, ground fire-clay and composition brick maker, 470 Garngad road; ho., 575 Alexandra parade.

Dodds, J., step, laundry and clothes pole maker, 14 Ardgowan pl.; ho. 66 Weir st.

Dodds, John, agent, Com. Bank of Scotland, Ltd., 15 Bothwell st.; ho., Norwood, Cambuslang.

Dods, R. R. W., U.F. Church Offices; ho. 45 Dudley drive, Hyndland.

Dodds, R. W., draper, 307 Garscube rd.

Dodds, Wm., agent, Union Bank of Scotland, Ltd. Union st.; 16 Royal cres., Queen's park.

Dodds, Miss Agnes, draper, 351 Parliamentary rd.; ho. Marchmont, Riddrie Knowes, Riddrie.

Dodds, Helen, broker, 33B Stevenson street, Calton; ho. 259 High street.

Dodds, Margaret, milliner, 445 Duke st.; res. Marchmont, Riddrie Knowes, Riddrie.

DOHERTY.—See Docherty.

Doig, Alexander, grocer and tea merchant, 89 So. Wellington st.; house, Blythswood, Cambuslang.

Doig, Charles, collector for Dunoon Convalescent Homes; house, 25 Prince's st., Pollokshields.

Doig, C. P., agent, 57 Oswald street; ho. 39 Dundrennan road, Langside.

Doig, G. R., Parklea, Milngavie.

Doig, James R. (at A. & J. Inglis, Ltd.); ho. 11 Inverclyde gardens, Partick.

Doig, John, photographer, 390 Dumbarton rd.; ho. 7 Gordon ter., Craigton.

Doig, Peter, writer, 157 St. Vincent st.; ho. Lyndhurst, Dunoon.
Doig, Robert, newsagent, 524 St. Vincent street; house, 522 do.
Doig, Wm., house factor, 15 Burnside st.; ho. 59 Garscube road.
Doig, Misses, tobacconists, 410 Victoria road.
Dolan & Brunton, ladies' and gent.'s tailors, 33A Gordon street.
Dolan, John (of Dolan & Brunton); ho. 36 Grafton st.
Dolan, Wm., cartage contractor, 13 Salisbury st., s.s; house, 87 Prince Edward st.
Dolan, William, engraver, 20 Union street.
Doleman, H. B., optician, 172 and 174 West Regent st.; works, 151 Bath lane.
Doleman, John (of Doleman, Steward & Grieve); ho. 8 West Graham street.
Doleman, Steward & Grieve, glassware merchants, 172 Buchanan st.; tel. 3366 Douglas.
Doleman, William, 103 New City road.
Dollar, Misses, Inchwood, Giffnock.
Dollar (Glasgow) Academy Club, Herbert C. Sloan, C.A., hon. secy., 45 West Nile st.
Dollin, William, painter and decorator, 266 Parliamentary rd.; ho. 75 Castle st.
Domecq, Peter, & Co., sherry shippers, Jerez de la Frontera; agents, Balfour & Rintoul, 65 Bath st.
Dominion Express Company of Canada. Parcels despatched from Glasgow weekly.
Special facilities for conveyance of live stock, valuables, jewellery, &c.
Money orders issued payable everywhere in Canada and U.S.
Drafts and travellers' cheques issued and cable remittances arranged.
Office for Scotland, 120 St. Vincent st.
Tel. No. 6485 Central (3 lines); Telegrams, "Travel, Glasgow."
Dominion Express Co. Carrying goods, parcels, valuables, and live stock to all parts of Canada and the United States; agents, Thos. Meadows & Co., 114 Hope street.
Dominion Line, steamers Liverpool to Quebec and Montreal; agents, Thos. Meadows & Co., 114 Hope street.
Dominion Radiator Co., Ltd., sole makers of the Safford Radiator, Toronto. Agents, T. B. Campbell & Sons, Ltd., 29 Wellington st.
Don, Charles C., spirit merchant, Stewart street, Dalmuir; ho. 8 South view, do.
Don, John M'C., Customs and Excise, 280 George street; ho. 44 Kyle street, Townhead.
Don, John, van and lorry builder, 48-58 Reidvale st.; house, 31 do.
Donaghy, C., bootmaker, 75 Hyndland st., Partick.
Donaghy, David, cotton waste dealer and machinery broker, 16 and 18 Kirk street, Calton; house, 18 Monteith row.
Donald, Andrew, saddler and harness maker, 122 Eglinton street; ho. Altyre villa, Rosendale rd.
Donald, Archd. Hamilton, writer (of M'Grigor, Donald, & Co.), ho. 33 Lynedoch street.
Donald, Binnie & Harvey, writers, 183 West George street. Telephone No., 1622 Central. Telegraphic address, "Revise."
Donald, Boyack B. (at A. & J. Main & Co., Ltd.), res. Craiginish, Kenmure ave., Bishopbriggs.
Donald Brothers, wholesale ironmongers and nail merchants, 32 Cadogan street.
Donald, Charles, & Co., whisky shippers, 55 Washington street.
Donald & Co., chartered accountants and stockbrokers, 104 West George street.
Donald, D. B., & Co., wholesale and furnishing ironmongers, 89 Bothwell street.
Donald, David B. (of D. B. Donald & Co.); house, 1 Lynedoch street.
Donald, David (of Donald & Donald); res., Westbourne, Ayr.
Donald & Donald, ventilating, heating and sanitary engineers, 60 Bothwell circus; works 27 Douglas street. Telegrams, "Turret, Glasgow;" P.O. telephone No., 4514 Central.
Donald, Fred. J., mercantile stationer, 276 St. Vincent st; ho. 18 Hamilton drive, Hillhead.
Donald, G. & Co., engineers, smiths and machinists, 18 Portland st.
Donald, George, manager, 17 Water row, Govan.
Donald, James, warper, 131 Graeme st.; ho. 47 Garthland drive.
Donald, James, tailor and clothier, 1 Hayburn street, Partick; ho. Annfield, Southbrae dr., Jordanhill.
Donald, Jas. A. (of Donald & M'Pherson), ho. 6 Queen Margaret crescent.
Donald, James C., assessor and assistant clerk to Income Tax Commissioners for City, 180 Hope st.
Donald, James T., & Co., Ltd., iron, steel, metal, and machinery merchants, engineers, furnishers. Sole agents for—
"Unbreakable" pulleys and swivel adjustable shaft fittings.
"Flender" wood pulleys.
"Wells" lights.
"Abrasive" emery wheels.
"Aland's" fans and air propellers.
"Eagle" horseshoe nails, &c.
Office and warehouse, 35 M'Alpine street.
Donald, James A., director, Holzapfel's Ltd., 12 Waterloo st.; house, Chaseley, 117 Eldon street, Greenock.
Donald, James, agent, The National Bank of Scotland, Ltd., Springburn, 536 Springburn road.
Donald, John, coal and dross merchant, Bridgeton Depot; house, 19 Playfair street.
Donald, John, M.D., D.P.H. (Camb.), physician and surgeon, 16 Queen's crescent, W. At home, 2.30 and 7 till 8 p.m. Tele., Central 333.
Donald, John (Ltd.), 42 and 44 Cadogan street, iron, steel, and machinery mchts.; globe, and other horse nails, fan blowers, bellows, propellers, and ventilators (Aland and other makes), injectors, inspirators, and wrought-iron split pulleys, shafting plummer blocks, &c.; tel. Nos., Central 1368, 1369, 1370.
Donald, John, dairy and provision merchant, Crown Dairy, Rosebery street, s.s.
Donald, John, 31 Melville street, Pollokshields.
Donald, John R., C.A. and stockbroker (of Donald & Co.), house, 12 Woodlands terrace.
Donald, John (of Wotherspoon & Donald), ho. 302 Golfhill drive.
Donald, John (of James Kennedy & Co., Ltd.); res. Glenquaich, Eglinton drive, Giffnock.
Donald, John R., F.I.B.D., & Sons, painters and decorators; show room, 622 Eglinton st.; workshop, 9 Wellcroft street; tel. No., South 1722; res., Melbourne villa, 7 Rowand av., Giffnock; tel., Clarkston 267.

Donald, John R., agent for Wm. Radam's "Microbe Killer," 622 Eglinton street; tel. No., South 1722.

Donald, John (of G. Donald & Co); ho. 70 Cardross st.

Donald & M'Pherson, oilstone and grindstone manufacturers, 107 Cambridge st.

Donald, Matthew (of T. Donald & Son), 83 Renfield street; ho. 194 Nithsdale road.

Donald, Robert, Commercial Union Assurance Co, Ltd.; ho. 23 Bellwood street, Langside.

Donald, Robert (of Donald & Donald), res. Westbourne, Ayr.

Donald, Robert M., agent, 187 St. Vincent st.; ho. Ravelston, Uddingston.

Donald & Taylor, steamship owners and brokers, 123 Hope st.

Donald, Thomas, & Son, house factors and property agents, 83 Renfield st.

Donald, Thos. (of Donald Bros., 32 Cadogan street), house, 18 Berkeley ter.

Donald, Thomas F., chartered accountant and stockbroker (of Donald & Co.), ho. 14 Huntly gardens

Donald, T. Stirling (manager, Glasgow Laundry Co.), house, 194 Nithsdale road.

Donald, Thomas, licensed grocer, 637 Govan road; house, 40 Craigton road.

Donald, T. W., writer (of M'Grigor, Donald & Co.); ho. Grendon lodge, Helensburgh.

Donald, Thomas (at Wm. Thomson, 493 St. Vincent st.), ho. 34 Claremont st.

Donald, William J. A., manufacturer, 60 Firhill road, of the Eglinton Silica Brick Co, Ltd., and the Firhill Lime and Whiting Co., Ltd.; works, Coatbridge and Glasgow.

Donald, Wm., house factor and insurance agent, Uddingston; ho. Woodview ter., 143 Main st., do.

Donald, Wm. H., book-keeper, City Chamberlain's Office, 285 Geo. st.; ho. Cockmuir, Broomfield rd.

Donald, William, accountant, Royal Bank of Scotland; ho., Ford House, by Airdrie.

Donald, Wm., antique dealer, 37 Dumbarton road, Partick.

Donald, W. M., iron and steel merchant, 53 Bothwell street; house, Amajoda, Troon.

Donald, W. Y. (of G. Donald & Co.); house, 26 Aberfeldy street.

Donald, Mrs. Alexander, Earnscliff, 9 Sherbrooke avenue.

Donald, Miss J. C., milliner, 332 Victoria rd.; ho. 336 do.

Donaldson, Alex., writer (of Donaldson & Turnbull), ho. 67 Durward av., Waverley park.

Donaldson, Alex., 62 St. Vincent st.; ho. Glenmiln, Campsie Glen.

Donaldson & Alexander, writers and notaries public, 186 St. Vincent street.

Donaldson, B., hardware merchant, 636A Alexandra parade.

Donaldson Bros, Ltd., steamship owners, 58 Bothwell street.

Donaldson Bros., provision merchants, 425 Great Western rd.

Donaldson Bros., warehousemen, 193 Claythorn street.

Donaldson Bros., warehousemen, 139 Trongate.

Donaldson, Charles (of Donaldson Bros., Ltd., 58 Bothwell st.); house, 1 Belhaven ter., Kelvinside.

Donaldson, Charles, spirit merchant, 88 Whitevale st.; res., Glenkirk, Greenlees rd., Cambuslang.

Donaldson & Co., provision merchants, 181 St. George's road; ho. 5 Lansdowne cres.

Donaldson, David, secy. for Scotland, Mutual Life of New York; ho., 15 Princes gdns., Dowanhill.

Donaldson, D. D., draper, 121 Saltmarket; house, 144 do.

Donaldson, D., engineer and agent, 213 W. Campbell street.

Donaldson, Edw. Jas. (of Caldwell Bros. (Glasgow), Ltd.); ho. 7 Albion crescent Dowanhill.

Donaldson, G. D., manufacturer's agent, 164 Howard street; house, 23 Argyle place, Partick.

Donaldson, George, fishmonger, 434 Argyle st.; ho. 8 Douglas street.

Donaldson, H., traveller (at Thomas Hinshelwood & Co., Ltd.); ho. Hillcrest, Baillieston.

Donaldson, Henry J., B.L., writer (of Mackay & M'Intosh); house, 51 Keir st., Pollokshields.

Donaldson, James (of Donaldson & Alexander); ho. 15 Princes gardens, Dowanhill.

Donaldson, Jas. (of Jas. Donaldson & Co.); ho. 362 Maxwell drive, Pollokshields.

Donaldson, James (of Jas. Donaldson & Son); ho. 37 Annfield rd., Partickhill.

Donaldson, James, & Son, wholesale wine and whisky merchants, 57 Renfrew street.

Donaldson, James, maker of wooden chimney mantlepieces, 52 Robertson street; ho. Woodside cottage, Garnkirk.

Donaldson, James, & Co., lithographers, printers and stationers, 198 Buchanan st.

Donaldson, James H., plumber and gasfitter, 10 Abercromby street; ho 72 Garthland drive.

Donaldson, James A. (at J. & W. Campbell & Co.); ho., 13 Ann street, Hillhead.

Donaldson, John (of T. F. Reid & Donaldson); ho. 2 Crossflat cres., Paisley.

Donaldson, J., & Co., manufacturer's agents, 11 Maxwell street.

Donaldson, John, Eastern district superintendent, 23 Montrose st.; ho. 132 Dixon ave.

Donaldson, John, hairdresser, 70 Queen st.; ho. 91 N. Frederick st.

Donaldson, John, inspector (of Scottish Legal Insurance Society); ho. 16 Blythswood drive.

Donaldson, John, herbalist, 94 Great Hamilton street.

Donaldson, John (at Campbell, Achnach & Co.), ho. 1 Queen Mary avenue, Crosshill.

Donaldson, John, stevedore and measurer, grain weigher, 19 Waterloo st, Queen's Dock and Clydebank; house, 8 Westbourne gardens, Kelvinside.

Donaldson, Jos., 32 India street.

Donaldson, J., ironmonger and newsagent, 590 Springburn road.

Donaldson, N. M. (of Hetherington & Anderson), house, 51 Kersland street, Hillhead.

Donaldson, N. P. (of Donaldson Bros., Ltd), 58 Bothwell st.; ho. 1 Montgomerie quadrant.

Donaldson, Peter, & Co., contractors' plant and machinery merchants, 72 Waterloo street

Donaldson, Peter (of Peter Donaldson & Co.); ho. 84 Minard road, Crossmyloof.

Donaldson, Peter, house factor and insurance agent, 29 Henrietta st.; ho. 119 Whitehill st.

Donaldson, Peter, City Improvement Trust; house, 296 High st.

Donaldson, Peter, junr. (secretary of Nielson & Maxwell, Ltd.); ho. Sunnyknowe, Uddingston.

Donaldson, Richard (at W. B. Dick & Co., Ltd.); ho. 63 Waverley gardens, Crossmyloof.
Donaldson, Rich. D. (treasurer, Govan Parish School Board, 155 Bath st.); ho. 50 Abbey dr., Jordanhill.
Donaldson, Robert (at J. & P. Hutchison's); house, 10 Hillside gardens, Partick.
Donaldson, Sam., commission agent, 49 Queen st.; ho., 3 Buchanan ter., Paisley.
Donaldson, Thomas, teacher, St. George's Road Public School; ho. 8 Albany street, Kelvinside, N.
Donaldson, Thomas (of Donaldson Bros., warehousemen); ho. 113 Rosslyn avenue, Rutherglen.
Donaldson, Thos., iron merchant, 62 St. Vincent st., representative of W. N. Brunton & Son, wire and wire rope manufacturers, Musselburgh; house, 16 Queen's gate, Dowanhill.
Donaldson & Turnbull, writers, 97 Wellington st.
Donaldson, Wm. Betts (of Donaldson Bros., Ltd.), 58 Bothwell st.; res. Dunkyan, Killearn.
Donaldson, Wm., cask and bottle merchant, 100 Pitt st.; res. Helena villa, South Brae dr., Jordanhill.
Donaldson, Wm. G. K., Sheriff Clerk Depute of Lanarkshire, County bdgs.; res. Ailsa, Muirhead, Chryston.
Donaldson, Wm. C. (of Donaldson Bros., Ltd., 58 Bothwell st.); res. Bourtrehill, Irvine.
Donaldson, Wm. G., Assist. Registrar Possilpark District; ho. 5 Weilfield terrace.
Donaldson, Wm., & Co., agents and merchants, 32 Possil road.
Donaldson, William, portmanteau maker, 9 St. Enoch's wynd; ho. 12 Kelvinside avenue.
Donaldson, Wm. T. (of Donaldson Bros., warehousemen); ho. Warrington, Stewarton dr., Cambuslang.
Donaldson, Miss, 9 Parkgrove ter.
Donaldson, Miss M., dairy, 6 Kelvindale street.
Donaldson, Georgina, teacher of dancing, 5 Lansdowne cres.
Donaldson Line Passenger Booking Office, 120 St. Vincent st. (Thos. Russell, agent).
Donbarr Coal Co., coal, iron, and timber merchants, 72 Waterloo street.
Donegan, Jas., Glasgow Equitable Loan Co., 171 Renfield street.
Donegan, P., & Co., printers and stationers, 145 Trongate; ho. 15 Apsley place.
Donegan, William, bootmaker, 211 Cumbernauld road; ho. 205 do.
Donlon, Frank, clubmaster, New Club.
Donn, Alex. C., traffic auditor, C.R., 316 Parliamentary road; ho. 154 Kenilworth avenue, Shawlands.
Donnachie, F. & R., shirt and underclothing manufacturers, 14 Kirg street, City.
Donnachie, R., shirt and underclothing manufacturer, 68 Glassford st.
Donnelly, Henry (of Murray & Donnelly), ho. 123 Greendyke street.
Donnelly, James, bill clerk (of John Fleming), N.B. Railway, Stobcross; ho. 59 Exeter drive, Partick.
Donnelly, James, financier, 22 Argyle street.
Donnelly, J., plumber and gasfitter, 488 Main st., Shettleston.
Donnelly, John, wine and spirit merchant, 247 Cumberland street; ho. 4 Ellangowan road, Shawlands.
Donnelly, John, wine and spirit merchant, 35 Belgrave st.; ho. 486 St. Vincent street.
Donnelly, W. Gerald, 19 Laurel street, Partick, W.
Donohoe, Michael J., fruit broker and importer of Dutch bulbs, rose trees, &c., Bazaar, and 46, 48 North Albion street; house, 7 Canning place; telephones, 1878 and 885 Bell; telegraphic address, "Donohoe."
Doody, Chas. & Son, Ltd., wholesale clothiers, 70 Mitchell street, and at Crewe and Nantwich, Cheshire.
Doogan, Geo., Argyle Hotel and restaurateur, 6 Union st., and Cattle Market Hotel, Graham sq.
Doran, J. Leslie, C.A. (of Rattray Brothers, Alexander & France, C.A.); residence, St. Mary's cottage, Dunblane.
Doran, Joseph, Son, & Co., wholesale stationers, 130 Ingram street.
Doran, W. Smith (Joseph Doran, Son, & Co.), ho. Forebridge, Drumchapel
Dorman, James, 20 Hyndland st., Partick.
Dorman, Long, & Co. (Ltd.), Middlesbrough; W. H. Lindsay's patent improved flooring for bridges, &c., and fireproof flooring; sole agents for Scotland, Wm. Lester & Sons, 11 West Regent street.
Dorman, Long & Co., Ltd., steel manufacturers, Middlesbrough; sole agent for West of Scotland, Robert F. Wilson, 40 St. Enoch square; tel. No. 8157 Central.
Dornan, James, detective officer, Marine Police Office; ho. 54 Breadalbane street.
Dorrian, James, wine and spirit merchant, 391 Garscube rd.; ho. 10 Oxford dr.
Dotchin, Jas., commission agent, picture frame maker, and glacier window decorator, 64 Woodlands rd.
Dott, George, stationer, printer, rope and twine maker, 42 Eldershe st.; house, 3 Grantlea ter.
Dott, Geo. B., stationer and newsagent, 820 Argyle st.; ho. 36 Budhill ave., Shettleston.
Dott, Geo., stationer and newsagent, 6 Kildrostan buildings, Pollokshields.
Dougall, Andrew, grocer, 69 Petershill road; ho. Moss view, Auchinairn road.
Dougall, Andrew, aerated water manufacturer, 35 Annfield st; ho. 12 Kyle park, Uddingston.
Dougall, Archd., tailor and clothier, 296 Crown street.
Dougall, Franc Gibb, accountant, 165 Canning street; ho. 34 Blythswood dr.
Dougall, James, & Sons, Ltd., fire brick manufacturers, Secretary's office, 150 Hope street; Works, Bonnyside works, Bonnybridge.
Dougall, John M'Phail, doctor of medicine, 32 Hillside terrace, Springburn.
Dougall, J., stationer, tobacconist, newsagent, and librarian, 34 Langside place; house, 26 Underwood st.
Dougall, John, aerated water manufacturer, 35 Annfield street; ho., 60 Craigpark.
Dougall, J. D. & Sons, gun and rifle manufacturers, fishing-rod and tackle makers, 18A Renfield street. Also agents for letting of shootings and fishings.
Dougall & Stirrat, ship brokers, 24 St. Vincent pl.
Dougall, Thomas (of Dougall & Stirrat), ho. 27 Blythswood drive.
Dougall, Wm. (of Mair & Dougall), Arnbeg, 35 Kinmount avenue, Mount Florida.
Dougall, Wm., jun., 447 New City road.
Dougan, John M. (of Devlin & Dougan), ho. 41 Falkland mansions, Hyndland.

Dougans, Andrew, agent for brush makers materials, also shoe, shaving, painting, and carded brushes; bass brooms, &c., city stock rooms, 20 Springfield court; ho. 13 Montgomery ter., Mount Florida.

Dougans, Sherry & Co., carriers and contractors, 28 Victoria st., s.s.

Dougherty, James, Son & Co., fruit brokers and commission merchants, 110 and 114 Candleriggs.

Dougherty, James (of James Dougherty, Son & Co.); ho. 9 Dundonald road.

Douglas, A. & J., Berlin wool and Shetland warehouse, 338 Sauchiehall st.

Douglas, A. C., M.B., Ch.B., physician and surgeon, 86 Lennox street, Possilpark.

Douglas, A. M'Leod, tobacconist, 247 Kilmarnock rd.

Douglas, Alex. H. (of Douglas & Douglas); ho. 46 Millbrae road, Langside.

Douglass Bros., Ltd., Blaydon-on-Tyne, makers of Rockliffe's patent steel doors for ships, and furnace fronts for boilers; agents, Wm. Nimmo & Co., 5 Oswald street.

Douglas, Arch. Campbell, of Mains, 150 W. Regent street; residence, Mains house, Milngavie.

Douglas, Carstairs Cumming, M.D., D.Sc., F.R.S.E., physician, 2 Royal cres., Charing Cross.

Douglas, Charles J. (of Jas. Haldane & Co); house, 11 Queen's Park avenue, Crosshill.

Douglas, Chas., M.A., teacher, Crookston street Public School; ho. 1 Westminster gdns., Hillhead.

Douglas, Charles Stuart, B.Sc. (of J. H. Biles & Co.), 115 Fotheringay rd., Pollokshields.

Douglas, David M., spirit merchant, 67 Dale street, Bridgeton.

Douglas, David, superintendent, Orphan Homes of Scotland.

Douglas, Deans & Co, Ltd., motor agents, 74 Gt. Western road.

Douglas & Douglas, stationers, printers, and rubber stamp makers, 111 and 113 Union st.

Douglas, George, Manhanset, Bishop's rd., Jordanhill.

Douglas, G. A. H., & Co., law printers and stationers, 172 Hope st.

Douglas, G. A. H. (of G. A. H. Douglas & Co.), ho. St. Brides, Douglas av., Burnside, Rutherglen.

Douglas, G. M. Holmes (of Kyle, Dennison & Laing), civil engineer and land surveyor, 174 West George street; ho. 1 Blythswood drive.

Douglas, G. Schulze, M.A. (Oxon), rector, Kelvinside Academy, Cleveland, Great Western road.

Douglas, Hunter, & Whitson, surveyors (quantity), 197 St. Vincent street. Telephone No., 422 Central.

Douglas, Jas., 81 Oxford dr.

Douglas, Jas., watchmaker, jeweller, and optician, 140 New City rd.; ho. 27 Sandyford pl.

Douglas, James R., wine merchant, 2 and 4 St. Enoch place; res. Broxtowe, Newark drive.

Douglas, James C., L.D.S. (Eng.), dental surgeon, 163 Bath street.

Douglas, James, agent (Scottish Temperance League), ho. 33 Glendevon terrace, Mount Florida.

Douglas, James Reid, pharmaceutical chemist, 127 Buchanan street; ho., 43 Princes sq., Strathbungo.

Douglas, James J. W. (at Thos. Dunlop & Sons'), 8 Lauderdale av., Newlands.

Douglas, John C., spirit dealer, 1 Ritchie street; ho. 26 Moray place, Strathbungo.

Douglas, John, 35 Montague st.

Douglas, John, 6 Battlefield avenue.

Douglas, John P. (of Wm. Hollins & Co. Ltd., 171 Boden street); res. Langavat, Kilmacolm.

Douglas, John W., writer, 136 Wellington st.; ho. Invercraig, Lenzie.

Douglas, John, A.C.I.S., chief clerk, The Royal Technical College; ho., Eskadale, Bearsden.

Douglas, John L. (of Archibald Sliman & Fisher), ho. 20 Montrose gardens, Milngavie.

Douglas, John, chemist and druggist, 153 New City road; ho. 38 Garnethill street.

Douglas, J., hatter and hosier, 1060 Argyle street; ho., 61 Woodend drive, Jordanhill.

Douglas, J. & B., bakers, 348 North Woodside road.

Douglas, J. B., writer, 203 West George street; ho., 62 Gt. George street, Hillhead.

Douglas, Johnston & Co., Scotch whisky merchants, 46 James Watt street.

Douglas, J. R. (G.P.O.), ho. 60 Polwarth street, Hyndland.

Douglas, Malcolm P. (of Douglas & Douglas), ho. Dunure, Quadrant rd., Newlands.

Douglas, Robert, & Son, sail makers and ship chandlers, Plantation Sail Works, Eaglesham street; telephone Nos. 308 Ibrox, and 240 Kinning Park.

Douglas, R. Jeffray (of Robt. Douglas & Son), res. Ashlea, Bellahouston.

Douglas, Robert H. (of Clutha Paint and Oil Co.); ho. Thornlea, Craigton.

Douglas, Robert (at Merry & Cuninghame, Ltd.); ho. 232 Darnley st.

Douglas, Robert, M.A., teacher, 8 Borden drive, Jordanhill.

Douglas, Robert (of Wm. Douglas & Sons), ho., The Lea, South Erskine Park, Bearsden.

Douglas & Son, Ltd., musical instrument makers and specialists, 36 to 42 Brunswick street.—*See Adv. in App.*

Douglas, Thos. L., 63 Minard road, Crossmyloof.

Douglas, Thomas, buildings inspector, 5 Lauderdale avenue, Newlands.

Douglas, William, dairy keeper, 317 Garscube road; house, 313 do.

Douglas, William, Ashlea, Bellahouston; telephone No. 96 Ibrox.

Douglas, William, & Sons, painters and decorators 254 West George street; tel. (2 lines).

Douglas, W. Miller, jr., cashier, 14 St. Vincent place; ho. 509 Sauchiehall street.

Douglas, William M., supt. Western Police Office; ho. 509 Sauchiehall street.

Douglas, Wm., M.A., B.Sc., teacher, High School for Boys; ho. 46 Rowallan gardens.

Douglas, Wm. Park (of William Douglas & Sons), ho. Redholme, Hillpark, Pollokshaws.

Douglas, W. Holmes (Clyde Navigation Chambers), 16 Robertson street.

Douglas, William (of William Douglas & Sons), ho. Countlich, Hillpark, Pollokshaws.

Douglas, Wm. T. (at John Jackson & Co., Grain Merchants, Ltd.), ho., 18 Clincart road, Mount Florida.

Douglas, William John, 49 Daisy street.

Douglas, Mrs. M., draper, 136 Great Hamilton street; house, 197 Claythorn street.

Douglas, Miss A., stationer, 111 Clarence drive, Hyndland; house, 76 Thornwood avenue.

Douglas, Miss M., hardware merchant, 440 Crown st.

Douglas, Jessie, dairykeeper, 413 Govan st.; ho. 8 Mathieson st.

Douglas Support Estate office, 150 West Regent st.; James Fyfe, factor.

Douglas Telephone Exchange, 55 Renfrew st.

Douglas Temperance Hotel, 193 Bath street. W. Armstrong, proprietor.

Doulton & Co., Ltd., artistic and general potters, sanitary engineers, manufacturers of stoneware, pipes, terra-cotta, glazed ware, mantels, tiles, crucibles, chemical ware, electrical conduits, and appliances, &c.; telegraphic address, "Doulton," Glasgow; 38 and 40 Bothwell street.

Doulton & Co., Ltd., sanitary engineers, iron and brass founders, bath makers, and vitreous porcelain and metallic enamellers, manufacturers of enamelled cast-iron ware for chemical trade, Paisley. Telegraphic address, "Doulton." Telephone No. 248.

Dove, Daniel Douglas, wine and spirit merchant, 477 Argyle street; ho. 21 Kelbourne st., Kelvinside, N.

Dove, Donald (of John Dove, 31 & 33 St. Andrew's st.), res. Tower Rais, Barrhead. Nat. telephone, 33 Barrhead.

Dove, Eben. (of Salton, Brown & Co.'s), res. Trefoil, Cambuslang.

Dove, Hector, B.Sc., Henderson St. Public School; ho. Belhaven, Campbell drive, Bearsden.

Dove, James & Thomas A. (now John Dove), basket and perambulator makers, wholesale and export foreign and English fancy goods merchants, 31 St. Andrew's street; telegraphic address, "Basketmaker," Glasgow; telephone Nos., 3159 Bell and 315.

Dove, John, manufacturer of perambulators, bassinettes, wood and wicker perambulators, invalid carriages, bath chairs, parcel perambulators, and every description of perambulator work, 31 St. Andrew's street; works, 44 St. Andrew's square. —*See Advert. in Appen.*

Dove, John, oldest established wholesale and export basket and perambulator warehouse in Glasgow, manufacturer of every variety of basket work; hampers made to order for travellers, warehouses, and factories; 31 and 33 St. Andrew's st. and 1 St. Andrew's sq.; warehouse telephone Nos., 3159 Bell and 315.—*See Advt. in Appen.*

Dove, John (of John Dove, 31 and 33 St. Andrew's street); res. Tower Rais, Barrhead.

Dove, Thos. A., Willowbel, Milngavie.

Dove, Wm. S. (of John Dove, 31 St. Andrew's st.); res. Tower Rais, Barrhead.

Dove, Wm. W. (S. H. & W. Hart), leather manufacturer, 148 Trongate; ho., Dunsinnane, Kilmacolm. Tel., Bell 71.

Dover Steamers; Office, 21 Carlton place.

Dow, Archd., hairdresser, 638 Rutherglen road.

Dow, David, & Son, watchmakers, jewellers, silversmiths, and medallists, 68 Argyle street and 113 Sauchiehall st.; telephone No. 4590 Central.

Dow & Frame, plain and fancy muslin and handkerchief manufacturers, 9 Bell street; telephones, Bell 75 and 2081.

Dow, James, family grocer, tea, and wine merchant, 191 New City road and 45 Raeberry street; house, 284 Great Western road.

Dow, James A. (of James A. Dow & Co.), res. Fairholm house, Pollokshields, W.

Dow, James A. & Co., colliery lessees and agents, 48 West Regent street.

Dow, James B., principal clerk (Electricity Dept., 75 Waterloo street); ho., The Cairns, Blantyre.

Dow, James A., & Co., coalmasters and merchants, Crossmyloof Mineral Depot; head office, 48 West Regent street.

Dow, John Archibald, coalmaster, 48 West Regent st.

Dow, John A. (of Samuel Dow, Ltd.); ho. Glenlean, Montgomery road, Newlands.

Dow, John, hairdresser, 206 Paisley road, W.

Dow, Malcolm A., coach and motor body builder, 8 Forth st., Pollokshields; ho. 126 do.

Dow, Robert T., jeweller's manager, 68 Argyle st.; ho. 122 Darnley street.

Dow, Robert, saleroom, 913 Garscube road; house, 4 Wilton street.

Dow, Samuel H., writer (of D. M. Hutchison & Dow), 82 West Regent street; res. Brae Rannoch, Bellahouston.

Dow, Samuel, Ltd., wholesale wine and spirit merchants 70 Great Clyde st.; goods entrance, 53 and 55 Fox street; tel. Nos. 7637 and 7638 City.

Dow, Samuel, wine and spirit merchant, 1157, 1159 Pollokshaws road.

Dow, Samuel, wine and spirit merchant, 54, 58 Mitchell street.

Dow, Samuel, wine and spirit merchant, 226 Great Western road.

Dow, Samuel H., Brae Rannoch, Bellahouston.

Dow, Thomas, butcher, 1113 Pollokshaws rd.

Dow, Thomas (G. & J Maclachlan, Ltd.); house, 146 Hyndland road.

Dow. Thos., inspector, Scottish Union and National Insurance Co.; ho. 2 Regent sq., Lenzie.

Dow, Wm. B., F.F.S., surveyor (quantity), 212 St. Vincent st.; ho. Millerston, Blantyre.

Dow, Wm. G., blacksmith, 23 Dunbeth road, Coatbridge; ho. 99E do.

Dow, William, chartered accountant (of Blyth, Baldwin & Dow), 45 West Nile st., and Jackson Block, 235 Jasper avenue, East, Edmonton, Canada; ho. Coila, Eaglesham rd., Clarkston. Tel. 202X4, Clarkston.

Dow, William, meat salesman, Meat Market, Moore st.

Dow, Wm. R., M.A., head master, Stow Practising School, Cowcaddens; ho.. Drimsdale, 87 Springkell avenue, Maxwell park, Pollokshields.

Dow, Mrs. J., stationer, 22 Lambhill st.; ho., 159 Park street.

Dow, Miss, dressmaker, 63 West Graham st.

Dow, Miss, Supt., Girls' Industrial School, Lochburn, Maryhill.

Dow, Miss Mary, 12 Elliot street, Hillhead.

Dow, Misses, 1182 Argyle street.

Dow, Mary, dairy, 170 Darnley street.

Dowanhill Estate Co., Ltd. (in liquidation), Charles Ker, C.A., liquidator; registered office, 115 St. Vincent st.

Dowanvale United Free Church, 35 Dowanhill st.

Dowdall's Buttapat Dairies, Ltd., margarine manufacturers, 54 Spoutmouth.

Dowding, William John, teacher of music, 1 West-end Park street.

Dowell, Charles R., artist, 101 St. Vincent street; ho. 257 do.

Dowell & Co., corset specialists, 84 Miller st.

Dowie, David (of Dowie & Smith); ho. 11 Bromley drive, Giffnock.

Dowie, G. Wilson (at G. J. Hughes), 166 Buchanan street; ho. 93 Hyndland road.

Dowie, Jas. (Wright, Johnston & Mackenzie), 150 St. Vincent st; ho., 29 Marlborough rd., Cathcart.

Dowie, James, & Co., timber agents and brokers, 50 Wellington street.
Dowie, James (of James Dowie & Co.); ho. Dounepark, Netherlee, Cathcart.
Dowie, John (at Marriott & Graham's); ho., 15 Kildonan ter., Ibrox.
Dowie, J. M., traveller (A. Wallace, 15 York street), ho. 2 Kilmailing rd., Cathcart.
Dowie, Peter G. (of Dowie & Smith); ho. 3 Broomley dr., Giffnock.
Dowie & Smith, paint manufacturers, 13 M'Neil st.
Dowie, Wm. M., salesman (Arch. Hamilton & Sons); ho. 74 Albert road, Crosshill.
Dowling, James Thompson, commission merchant and agent; house, 7 Park gds., South, Broomhill.
Downey, H. J., Board of Trade surveyor, 73 Robertson street; ho., 37 Lawrence st., Partick.
Downie, Aiton & Co., writers, 190 W. George st. Telegraphic address, "Aiton, Glasgow." Telephone, 2549 Douglas (2 lines).
Downie, Alex. G., commercial traveller (at Marr, Downie & Co.'s, Ltd.); ho. 4 Hampden ter.
Downie, A. M., B.Sc., A.M.Inst C.E. (managing director, Duncan Stewart & Co., Ltd.); ho., 7 Bute mansions, Hillhead.
Downie & Co., confectioners, 36 and 46 Candleriggs.
Downie & Co., coopers and cask merchants, 68 Bishop st., Anderston; ho. 39 Rupert street.
Downie, David, church officer, London road, east, United Free Church; ho. 10 Boden st.
Downie, Henry, & Co., wholesale warehousemen and agents, 30 Buchanan st. and 34 Argyle arcade; ho. 8 Queen Margaret place, North Kelvinside.
Downie, Henry (of Henry Downie & Co.), ho. 8 Queen Margaret place, Kelvinside.
Downie, James, tailor and clothier, 533 Duke street; house, 3 Kennyhill sq.
Downie, James M. (of Marr, Downie & Co., Ltd.); res., 6 Lilybank gardens.
Downie, James, teller, Bank of Scotland, 104 Hope st.; ho. Courthill, Bearsden.
Downie, James Walker, chemist and druggist, 187 Gairbraid st.; ho. 3 Kelbourne st., N. Kelvinside.
Downie, John, janitor, The Royal Technical College; ho. 77 Montrose street.
Downie, John (representative, Charles P. Watson); ho. 25 Belmont st., Hillhead.
Downie, John P., artist, R.S.W., 136 Wellington st.
Downie, John (of Wm. M'Laren, Sons, & Co., Ltd.), ho. Ashbank, 174 Nithsdale road.
Downie, John, joiner, 8 Burrell's lane.
Downie, Matthew (at Jas. Henderson, Ltd., 39 Cambridge st.); ho., 129 John street.
Downie & Moffat, coppersmiths, 41 East Vernon st., Kinning park; telephone No. 1772 S.S.
Downie, Neil (of Downie & Co., 36 Candleriggs); ho. Woodend drive, Jordanhill.
Downie, Neil (of Downie & Moffat); ho., 29 Melville street.
Downie, Robert, boot manufacturers' agent, 70 Brunswick street; ho. 45 Bentinck street, W.
Downie, Robert, Birkenshaw, Hamilton drive, Cambuslang.
Downie, Robert, bookseller and printer, 193 Main st., s.s.; ho. 15 Naburn st.
Downie, Robert, junr. (at Geo. Smith & Sons); ho., Birkenshaw, Cambuslang.
Downie, R. M. & Co., Ltd., East India merchants, 142 Queen street.
Downie, Robert, assistant manager and cashier, Union Bank of Scotland, Ltd.; ho. Glenfinart, Fox st., Greenock.
Downie, Robert, colliery agent, 43 Elmbank street; ho., 6 Steven st.
Downie, S. W., commercial traveller, 19 Havelock street, Byres road.
Downie, T. L., wine and spirit merchant, 295 Garscube road.
Downie, Thomas (of Hydepark Foundry Co., Ltd.), ho. 11 Gray street, W
Downie, Thomas, journalist, *Citizen* office; house, 41 Annette st.
Downie & Thomson, dairy, 724 Rutherglen road.
Downie, Dr. Walker F.R.F.P.S.G., aurist and lecturer on diseases of the throat and nose at the University and Western Infirmary; house, 4 Woodside cres.; at home, 12 noon till 3 p.m.; telephone Nos., 122 Central and 520 Charing Cross.
Downie, William, tailor and clothier, 65 Cromwell st.
Downie, Wm. S. (of Marr, Downie & Co., Ltd.), res. Woodside, Lenzie.
Downie, Wm., Customs and Excise and pension officer, 3 Cathkin road, Langside; ho. 5 do.
Downie, William, stationer, newsagent and tobacconist, 1054 Dumbarton rd.; ho. 3 Oswald st., Whiteinch.
Downie, Mrs. Jane, wine and spirit merchant, 763 Gallowgate; house, 742 do.
Downie, Mrs. J. A., 13 Westbourne terrace, Kelvinside.
Downie, Miss J., fruiterer, 42 Weaver st.; ho. 40 do.
Downie, Jemima W., M.A., teacher, High School; ho. 11 Gray st., Sandyford.
Downing, John S., & Sons, Ltd., manufacturers of stationers' sundries, 73 Virginia street.
Downing's American Despatch, freight contractors, 51 Renfield street.
Downs, Alex. (of David Bennie & Sons, Ltd.); ho., 317 Onslow drive, Dennistoun.
Downes, Francis A., C.A. (of Sutherland & Downes), ho. 47 Cranworth st., Hillhead.
Downes, John, teacher of music, pianoforte, violin, and singing, 950 Sauchiehall st.
Downes, John H. (of Brown, Stewart & Co., Ltd.), 18 Athole gardens, Kelvinside.
Downes, Thos., general manager's office, St. Enoch station; ho. Segton, Mannering road, Shawlands.
Downes, Thomas E. (Campbells, Downes, & Co., Ltd.); ho. 19 Dumbreck road, Ibrox.
Downs, William, & Sons, joiners, builders, glaziers, &c., Glasgow road, Uddingston; res. Barfield terrace, do. Nat. tel., 53 Uddingston.
Downs, William (of The Scottish Iron & Steel Co. Ltd.), ho. St. Peter's lodge, Uddingston.
Downton, J. & Co., manufacturers of ships pumps, fittings, and closets, 71 West India Dock road, London, E.; agent, J. J. H. Cruikshank, 95 Bath street.
Doyle, J. N., pawnbroker, 180 London rd.
Doyle, Joseph, wine merchant, 82 Main st., Gorbals.
Dracup, A. (of the late firm of Typewriters Repair Co.), ho. 151 Hill st., Garnethill.
Drain, David, pawnbroker, 16, 18, 20 Dale st., Bridgeton; house, 1276 Argyle street.
Drake & Gorham, Ltd., electrical engineers and contractors, Baltic chambers, 50 Wellington st.
Draper, Walter, electrical engineer and cinematograph expert (Thos. Fairlie & Coy., 38 Stockwell street); ho. 30 Queen Mary avenue.

Drapers' Mutual Fire and General Insurance Corporation, Ltd.; district manager, John M. Crosthwaite, writer, 207 W. George street.

Drapers' and Warehousemen's Friendly Society, J. W. Laurie, general secy., 207 W. George street.

Dreadnought Hotel Co., Limited, S. Easton Simmers, C.A., secy.; registered office, 21 W. Nile st.

Dreghorn, David, Greenwood, 188 Nithsdale road, Pollokshields.

Drennan, Thos., tailor and clothier, 44 Abbotsford pl.

Drennan, Wm. (at James B. Fraser & Co., Ltd.), ho. 57 Laverockhall st.

Drew, Alexander, dairyman, Ferry Road head, Yoker.

Drew, Arthur E., plumber and gasfitter, 11 Marquis street, Bridgeton.

Drew, C. J., superintendent, Pearl Life Assurance Co. Ltd., 45 Renfield st.

Drew, H. W., manager (Glasgow Meat Co., 32 Gt. Western road); ho. 3 Lynedoch st.

Drew, James, teacher, Wellpark Public School; res., Cloberview, Milngavie.

Drew, John, butcher, 319 New City road; house, 3 Lynedoch street, W.

Drew, John, japanner, 74 Carrick street; house, 45 Tankerland road, Cathcart.

Drew, M., & Sons, Ltd., curled hair manufacturers, Colinslee Hair Works, Paisley; telegraphic address, "Drew, Paisley."

Drey, Simpson & Co., manufacturers of Utrecht velvets, plush, &c., 57 Miller st.

Dreyfus, Louis, & Co, grain merchants, 45 Hope st.

Drinnan, David W., Rector's clerk, The High School; ho. 113 Camperdown road, Scotstoun.

Dron, Jas. A., artist teacher, Queen's Park Higher Grade School; ho. Armorica, Giffnock.

Dron, J. K. (of Thos. Ross & Sons); house, 17 Clarence drive, Hyndland.

Dron & Lawson, Ltd., engineers and machine makers, Cranstonhill tool works, 59 Elliot street. Telegrams, "Reamer," Glasgow; telephone Nos., Nat. 693 Argyle; P.O. 2444.

Dron, Robert W., civil and mining engineer, 55 West Regent st.; ho. Utica, Bearsden.

Dron, Mrs. R., dressmaker, 409 Great Western road.

Drooko Limited, Royal Drooko Umbrellas, Joseph Wright, Managing Director. Chief office and factory, 6 Jamaica st. Establishments —71 Union st., 106 Argyle st., 48 Argyle arcade, Glasgow; 72 High st., Ayr; Royal Drooko Stores for public supply, 6 Jamaica st.; tel. No. 1954 Central; ho. Rowancliffe, Giffnock; tel. 207Y5 Clarkston.

Drummond, Alex. (of A. Drummond & Co., warehousemen, 19 Montrose street); house, Coneyhill, Corrour rd., Newlands.

Drummond, Arch., jr., pastry baker, 267 Cathedral st.

Drummond, A., & Co., warehousemen, 19 Montrose st; ho. Coneyhill, Corrour rd., Newlands.

Drummond, A. & B., lace cleaning, 319 Sauchiehall street.

Drummond, A. B. (of Hendry, M'Callum & Co.), 142 St. Vincent street.

Drummond & Coy., warehousemen, 33A So. Portland street; ho. Bellvue, King's park.

Drummond, David, traveller (at Matthew Algie & Co.), ho. 20 Second avenue, King's park.

Drummond, David A. (at John Drummond, 13 Young street, Calton); ho. Hill-end, Hill street, Shettleston

Drummond, D. E., writer (at M'Clure, Naismith, Brodie & Co.), 61 M'Lelland drive, Kilmarnock.

Drummond, Duncan, 104 Hill street, Garnethill.

Drummond, Gavin B., detective constable, Criminal Investigation Dept.; ho. 120 Cardross street.

Drummond, George W., director, Glasgow Railway Engineering Co., Ltd.; ho. 4 Lorraine gdns.,

Drummond, James, C.A. (of Honeyman & Drummond), 232 West George st.

Drummond, James, zinc worker, sitz and spray bath maker, 80 Mains st. and 97 West Campbell street; ho. 103 Mossgiel road, Newlands.—*See Advertisement.*

Drummond, James, meat salesman (with T. C. Nelson, Ltd.), ho. 12 Seyton av., Langside.

Drummond, James, house factor and insurance agent, 125 Main street, Cambuslang; ho. 134 do.

Drummond, James A. (J. S. Fry & Sons, Ltd.), ho. 114 University avenue.

Drummond, J. & M., costumiers, dressmakers, milliners, 28 St. Enoch square; ho. 18 Norse rd., Scotstoun.

Drummond, James, headmaster, Lorne Street Public School; ho. Viewfield, 48 Maxwell drive.

Drummond, Jas. (of Overend & Drummond), ho. 21 Havelock street, Partick.

Drummond, John A., bank accountant, National Bank, St. Enoch sq.; ho. Cochrane st., Falkirk.

Drummond, John, plasterer, 13 Young street; ho. Romsdale, Shettleston.

Drummond, John C., confectioner, 298 Cathcart rd.; ho. 39 Annette street.

Drummond, John (at Wm. Strang & Sons), 211 Greenhead street.

Drummond, John, & Sons, coopers, vat builders, packing case makers, tin canister makers, and colour printers on tin; head office and works, 52 Rue End st., Greenock. Telegrams, "Vats, Greenock"; telephone, 139 Greenock. Glasgow office, 121 St. Vincent st.; telephone, 6073 Central.

Drummond, John, tailor and clothier, 15 Hutcheson street.

Drummond, John (Haslams, Ltd., 54 Miller street); house, Peveril avenue, Burnside.

Drummond, John B. (The Acetylene Corporation Ltd.), 371 St. Vincent st.; ho. 50 Kelvingrove st.

Drummond, John, dairyman, 28 Wolseley st.

Drummond, John, & Co., distillers, 43 Renfrew street.

Drummond, John, & Sons, smiths, plumbers, and electricians, 61 Dunlop st. and 168 Nithsdale rd., Pollokshields.

Drummond, John, 21 Willowbank street.

Drummond, John, flesher, 81 High st.; house, Westthorne, Tollcross.

Drummond, J., & Co., china merchants, 1 Parnie st.; ho. 29 Chisholm street.

Drummond R. & Co., jewellers, silversmiths, and watchmakers, 469 Sauchiehall street; ho. 40 Grant street.

Drummond, R. D., cashier (John King & Son's); ho. 4 Grantly gardens.

Drummond, Robertson P. (of Diver, Gibson & Drummond); ho. Cochrane st., Falkirk.

Drummond, Thos. H., traveller (J. S. Fry & Sons, Ltd.); ho. 104 Hill street, Garnethill.

Drummond, William, & Son, hay, straw, and grain merchants, 112 Maitland street.

Drummond, William B., laundryman, Fulton street, Anniesland; ho. 1624 Great Western road.
Drummond, William, head master, Whiteinch Public School; ho. 32 Victoria dr., Scotstoun.
Drummond, Wm., commercial traveller (of J. & R. Howie, Ltd., Hurlford); ho. 42 Mount Stuart street, Shawlands.
Drummond, Wm. C., glass enamelling and advertising works, 54 Bishop court, Anderston; ho., 3 Glasgow street.
Drummond, Wm., bootfactor, 52 Howard st; ho. 3 Highburgh drive, Burnside.
Drummond, W. M'L., accountant, Clydesdale Bank, 8 George st. E.; ho. 4 Maxwell sq., Pollokshields.
Drummond, Jessie, matron, Govan Poorhouse, Merryflats.
Drumoyne Boiler Covering Co., boiler coverers, Drumoyne, Govan.
Drumpellier & Craigrigg Collieries, Ltd., colliery owners; registered office, Mercantile Chambers, 53 Bothwell st.
Drury, James, & Son, wholesale and retail remnant merchants, 72 Dalmarnock road; house, 58 Roslea drive, Dennistoun.
Dryad Moss Co., moss litter manufacturers; 70 Sword street; works, Stepps and Longriggend.
Drybrough & Co., Ltd., brewers, Edinburgh; Glasgow office, 98 Bath st.; John W. McDonald, manager.
Drybrough, James (of Walker, Drybrough & Co.), Arkleston, near Paisley.
Dryden, David (of John Baird's, Ltd.); house, 23 Ruskin square, Bishopbriggs.
Dryden, Agnes, chandler, 132 Hospital street.
Drylie, James, traveller and demonstrator (Curtiss's & Harvey, Ltd.), ho. 103 Albert rd., Langside.
Drysdale, Alex., dairyman, 114 Stirling rd.; house, 116 do.
Drysdale, A. P., wine merchant, 4 and 6 Cornwall st.; ho. 8 Walmer cres.
Drysdale & Co., Ltd., makers of centrifugal pumps for land and marine work, fan engines for forced draught, and high speed engines of open and enclosed types, high lift centrifugal pumps for mines, fire purposes, &c.; office and works—Bon-Accord Works, Ferry rd., Yoker, Glasgow, W.; telegrams, "Bonaccord, Glasgow"; Tel. No., 111 Clydebank (2 lines).
Drysdale & Co., wholesale tea dealers and confectioners, 23 Elmbank street.
Drysdale, David A., & Co., plumbers and gasfitters, 658 Dumbarton rd.; ho. 22 Rosevale st.
Drysdale, Duncan S., traveller(at Jas. Leggat & Co.'s), house, 17 Darnley avenue, Scotstoun.
Drysdale & Gibb, confectioners, 25 Stevenson street, Calton.
Drysdale, Rev. Henry, 91 Millbrae road, Langside.
Drysdale, James T., commission agent and drysalter, 425 Sauchiehall street.
Drysdale, John W. W. (of Drysdale & Co., Ltd., engineers); ho. 3 Whittingehame gardens, Kelvinside.
Drysdale, John, contractor and builder, 74 Bluevale street.
Drysdale, John, traveller (at Campbell & Henry's), house, 246 Whitehill street.
Drysdale, Robert S., colliery agent, 11 Bothwell street; house, 275 Golfhill drive, Dennistoun.
Drysdale, Thos. (of Drysdale & Co., tea merchants), res., Nordrach, Clarkston.
Drysdale, Wm., traveller, Lewell, Southbrae drive, Jordanhill.
Drysdale, William, engineer (of Drysdale & Co., Ltd., Yoker); ho. 107 South Brae drive, Glasgow, W.
Drysdale, Wm., commercial traveller (The Fairbanks Co.), 6 Carlton gardens, Kelvinside, North.
Drysdale, Mrs. W. R., hardware and china merchant, 207 Copland road; house, 6 Edmiston drive.
Drysdale, Miss, 60 Queen's drive, Crosshill.
Drysdale, Miss Maggie, stationer and tobacconist, 228 Garscube road.
Drysdale, Miss, 6 Minard road, Partickhill.
Drysdale, Misses J. & M., ladies' outfitters, 417 Paisley rd., west, Ibrox.
Dublin & Glasgow Steam Packets, G. & J. Burns, Ltd., 30 Jamaica street.
Dublin, Silloth, and Isle of Man Steamers, Wm. Sloan & Co., Mercantile chambers, 53 Bothwell street.
Dublin Steam Packet Office, Laird Line Ltd., 52 Robertson street.
Dublin Whisky Distillery Co. (D.W.D.), Jones Road Distillery, Dublin; agents, Balfour & Rintoul, 65 Bath st.
Dubs, Frank A., 15 Park Circus place and The Yair, Selkirk.
Ducat, James L. & Co., manufacturers' agents, 11 Miller st.
Duché, T. M., & Sons, merchants and drysalters, 28 Cadogan st., and at London, Manchester, Paris, and New York; works at Buenos Ayres; factories at Vilvorde and Grimberghen.
Duckett, Arthur A. (of Bayne & Duckett), ho. 4 Belhaven crescent, Kelvinside.
Duckett, George W. (of Bayne & Duckett), ho., 6 Hatfield drive, Kelvinside.
Duckett, William R. (of Bayne & Duckett), ho. 19 Falkland mansions, W.
Duckworth, T. H., & Co., commission agents, 11 West Nile street.
Dudgeon, M. C., 19 Falkland mansions.
Duers, John, supt. Lambhill Cemetery, Maryhill.
Duff, Archd. F. (The Glass Supply Co.); ho. 24 Cathkin View road, Mount Florida.
Duff, Archd. (of James Horn), ho. 10 Carlton ter., Kelvinside.
Duff, Alister (of Macleay, Duff & Co.), ho. 18 Eglinton drive, W.
Duff, C. Kerr, C.A., F.F.A., 127 St. Vincent street; ho. Lismore, Bridge-of-Weir.
Duff & Company, advertising contractors and printers, 49 Cadogan street.
Duff & Co., stationers, newsagents, tobacconists, 662 Dumbarton road.
Duff, David, warehouseman, watchmaker, and jeweller, 1 Springhill ter., Camphill.
Duff, Donald, F.R.C.S., etc., surgeon, 18 Newton pl.
Duff, Duncan, & Co., financiers and business agents, 143 W. Regent st.
Duff, Geo., 1 Westminster gardens.
Duff, James (of Macleay, Duff & Co.), house, 18 Eglinton drive, and Glenericht, Perthshire.
Duff, James M., warehouseman, 81 Somerville drive, Mount Florida.
Duff, James, tobacconist and stationer, 179 North st.
Duff, John (of Malcolm Ross & Co.), Rowanlea, Bearsden.
Duff, John, secretary, West Coast Mission of Scotland, 200 Buchanan street; house, 43 Gibson st. W.

Duff, John M. (of Davis, Duff, & Son, Ltd.), house, Ramleh, Busby.
Duff, John, & Son, painters, 578 New City rd.; ho., 36 Simpson street.
Duff, Matt. M., wine merchant, 169 Ingram street; ho., Windsor terrace, Stepps.
Duff, M. Campbell, & Son, F.F.S., measurers, fire assessors, and property valuators, 213 W. Campbell st.
Duff, M., draper, 313 Crow road.
Duff, Neil C., F.R.I.B.A., architect and property valuator, 187A West George street; house, 4 West Garden street.
Duff, Paul & Ferguson, live stock agents, Meat Market.
Duff, P. R., meat salesman, Meat Market, Moore street; ho., Ardmhor, Uddingston.
Duff, P. W. (Taylor & Ferguson, Ltd.); ho. 1 Roodebloem gardens, Clarkston, Renfrewshire.
Duff, Peter, jr., hairdresser, 39 Glassford st.; ho., 51 Clincart road.
Duff, R. P., & Co., plumbers, gasfitters, sanitary specialists, heating and ventilating contractors, electricians, 461 Dumbarton road, Partick; house, 438 do. Nat. tel. 891 Western (day or night).
Duff, Robert K., grocer and provision merchant, 29 Dunchattan street; ho. 115 Craigpark drive.
Duff, Thos., F.F.S. (of M. Campbell Duff & Son), ho. 4 West Garden street.
Duff, T. L. (of T. L. Duff & Co.), ho. Chelston, Kilmacolm.
Duff, T. L. & Co., steamship owners and brokers, 24 George square.
Duff, Thos. S., clerk, 81 St. George's place.
Duff, Wm., & Co., Ltd., boiler and steampipe coverers and engineers, 60 Elliot st. Tel. Nos., 771 Argyle and 1279 Western; telegraphic address, "Coverers, Glasgow."
Duff, Wm. (of Wm. Duff & Co., Ltd.); ho. Mulberry cottage, 2 Annfield road, Partickhill. Tel. No., 1279 Western.
Duff, William (of George Wilson & Co.); house, Kerslaw, Cambuslang.
Duff, Wm. A. M. (of Wm. A. M. Duff & Co.); ho. 7 Carment drive, Shawlands.
Duff, Wm. A. M., & Co., 74 York street.
Duff, W. B. (of Smith, Clatworthy & Duff); house, 8 Carolside avenue, Clarkston, Glasgow.
Duff, W. G. (of Crawford, Duff & Co.), ho. 1 Talbot ter., Scotstounhill.
Duff, Wm. (of Davis, Duff & Son, Ltd.), ho. Ramleh, Busby.
Duff, Mrs. J. L., wine and spirit merchant, 100 Renfield st.; ho., Craigower, Kilmacolm.
Duff, Mrs. R. S., 21 Bute gardens, Hillhead.
Duff, Jeanie, greengrocer, 12 Petershill road.
Duffus, John H. (James Watson & Co. Limited, Dundee), 95 Bath street; ho. Roxdene, 15 Dalziel drive, Maxwell park.
Duffy, D. J., artist, 65 West Regent street; ho., Dunbeth lodge, Coatbridge.
Duffy, Philip, wine and spirit merchant, 147 New City road; ho., 112 South Brae drive, Jordanhill.
Duffy, Robert, missionary, Seaman's Chapel, Brown st.; ho., 28 Hathaway st., Maryhill.
Duffy, Thomas P., dist. supt. (Pioneer Life Assurance Co., Ltd.); ho., 179 Butterbiggins road.
Duguid, Jas. (at P. & W. MacLellan, Ltd.); house, Levenside, Tinto rd., Hillpark.
Duguid, Wm., shipmaster, 34 Duncan av., Scotstoun.
Duke, Alexander, watch and clock maker, 21 Herriet st., Pollokshields.
Duke, John, watchmaker and jeweller, 1014 Argyle st; ho. 27 Highburgh rd., Dowanhill.
Duke, J. Stirling, manager Scottish Reformer, Scottish Chronicle and North British Newspapers, Ltd., 12 Waterloo st.; ho., Thrums, Overlea, Clarkston.
Duke Street Branch Post office, 316 Duke st.
Duke Street Gaelic Free Church, Main street, Rev. John Macleod, minister; ho. 204 West Regent st.
Dulley, Wm., & Sons, Ltd., wine merchants, 15 Graeme street, and at the Brewery, Wellingborough.
Dumbarton County Council (Eastern District).—Clerk and treasurer, John Findlay Robertson, 179 West George st.
Dumbarton Ropeworks Co., warehouse, 12 Waterloo street; works, Dumbarton.
Dumbarton Weldless Tube Co., Ltd., manufacturers of weldless hot rolled tubes, Dumbuck Works, Dumbarton. Tel. 70 Dumbarton.
Dumbartonshire County Council, Health Department, 24 George square, Glasgow.
Dumbartonshire (The) Laundry Co., Ltd., registered office, 103 Bath street; works, Dumbarton; J. Miller Kerr, accountant, secretary.
Dunachie, Jas. S., measurer, 69 West Regent street; ho., 6 Wilton drive.
Dunan, Donald, tailor and clothier, 250 Crown st.
Dunan, J., stationer, tobacconist and newsagent, 359 Crown st.; ho., 462 do.
Dunbar, Alex., church officer, Kent Road U.F. Church; house, 5 Walworth ter., Kent rd.
Dunbar, A. Lindop, photographic artist, 25 Elmbank street.
Dunbar, Augustus William, painter and decorator, 52 Park rd.; ho., 4 Yarrow gdns.
Dunbar, Charles, manager (The British Oxygen Co, Ltd.), Rosehill Works, Polmadie; ho. 121 Fotheringay road, Maxwell park.
Dunbar, David, County sanitary inspector, Dumbartonshire, 24 George square; ho. 86 Dixon avenue.
Dunbar, David, secretary of Mission to Mediterranean Garrisons, 45 Hope st.; ho. 37 Winston st.
Dunbar, David, wine and spirit merchant, 30 Forth street, Port Dundas; ho. 43 Gt. Western road.
Dunbar, James (with John Somers, Ltd., 67 M'Alpine st.); ho. 17 Pitt street.
Dunbar, James, & Co., joiners and builders, 42 Arlington st.; ho., 10 Caird drive, Partick.
Dunbar, James, tailor and clothier, 172 Cambridge st.
Dunbar, John, G.P.O., 4 Trefoil aven., Shawlands.
Dunbar, Michael, wine and spirit merchant, 241 North street.
Dunbar, Michael, wine and spirit merchant, 72 Gallowgate; ho. 89 Armadale st.
Dunbar, Morrison, mason, 46 Reidvale street; ho. 15 Broompark drive.
Dunbar, M. & G, umbrella makers, 141 New City rd. and 442 Springburn rd.; ho, 34 Woodend drive, Jordanhill.
Dunbar, Mrs J. B., 125 Annfield street, Dennistoun.
Dunbar, Miss, 12 Barrington drive.
Duncan, Adam, contractor, 73 Waverley gardens, Crossmyloof.
Duncan, Alexander, LL.D., secretary of the Royal Faculty of Physicians; ho. 142 Woodstock avenue.
Duncan, Alex., 16 Royal ter., W.
Duncan, Alex., & Son, printers, stationers, and bookbinders, 38, 40 Eglinton st.

Duncan, Alex., jeweller, watch manufacturer, silversmith and importer of French clocks and bronzes, 75 Buchanan st.; telephone No. 7639 City; ho. Dunalastair, Newlands, Langside; tel. 262.

Duncan, A. & C., slaters, plasterers, and sanitary engineers, 300 Calder st., Govanhill.

Duncan, Alex., cashier, Kinning Park Hydraulic Forge; ho. 9 Walmer ter., Ibrox.

Duncan, Alex., & Son, printers, 47 S. Portland st.; ho., 5 Nigel gardens, Shawlands.

Duncan, Allan F., I.A., architect (of Duncan & Copland); ho. 9 Blythswood drive.

Duncan, Andrew, van and coach builder, Halfway House, Paisley road, Govan.

Duncan, Andrew (at Smith & M'Lean's, Ltd., Mavisbank), house, 12 Cecil st., Paisley rd., west.

Duncan, Andrew H., secy. (Daniel Crawford & Son, Ltd.), ho. 85 Leslie st., Pollokshields.

Duncan, Andrew, writer, 18 Kilbowie rd., Clydebank

Duncan, Arthur, chemist and druggist (registered), 335 Byres rd.; ho. 22 Queen Margaret drive, N. Kelvinside.

Duncan, Clyde (of T. Duncan & Sons), house, Inverneil, Bothwell.

Duncan & Co., stationers, newsagents, and tobacconists, 615 New City road.

Duncan & Co., typewriter dealers and repairers, 185 Hope street.

Duncan & Co., cigar importers and cigarette manufacturers, 71 Queen st.

Duncan & Copland, I.A., architects, 146 West Regent street.

Duncan, Daniel (of T. Duncan & Sons), res., 27 Leven street, Pollokshields.

Duncan, David (of Duncan & Sinclair), ho. 19 Moray avenue, Scotstoun.

Duncan, Daniel, general warehouseman, milliner, mantle, dress and costume maker, house furnisher and bedding manufacturer, 1 Great Western rd; ho. 5 Doune gardens; telephones, 133 Central and 133 Charing Cross.

Duncan, D. Lyall (Allan & Ferguson), 126 Renfield street.

Duncan, E., & Co., tailors and clothiers, 636 Cathcart road.

Duncan, Ebenezer, M.D., C.M., F.F.P S.G., Queen's Park House, Langside rd.; telephone No. P.O. Queen's Park, 191.

Duncan, Fergus I., cashier (at J. Aitchison & Co., Ltd.); ho 102 North Park st.

Duncan, Geo. (of Geo. Duncan & Son, contractors), Cathcart; res. 43 Monreith rd., Newlands.

Duncan, George, grocer and provision merchant, 191 Stobcross st.; house, 33 Kelvinhaugh street.

Duncan, George A., transfer clerk, Cal. Ry. Co., 302 Buchanan st.; ho. 9 Wendover cres., Mt. Florida.

Duncan, Geo. C., wholesale piano dealer and ironmonger, 35 Dundas st., City; ho. Inch, Bathgate.

Duncan, George, traveller, 420 Sauchiehall st.

Duncan, George, & Son, contractors and quarrymasters, Station road, Cathcart.

Duncan George (of George Duncan & Co.), house, Eastfield, West Kilbride.

Duncan, George, & Co., oil importers and paint and varnish manufacturers, 158 Bothwell street

Duncan, Geo. G., silversmith, 81 St. Vincent st.; ho. 376 Gt. Western road.

Duncan, George, piano manufacturer, 72 North Hanover street.

Duncan, George F., consulting engineer and surveyor, 74 York st.; ho. Brentwood, Crookston.

Duncan, Geo. T. (of Tangyes, Ltd., 111 Hope st.); ho. Cumledge, Uddingston.

Duncan, Geo. W., manufacturers' agent, 85 Queen street; ho. 7 Arnold avenue, Bishopbriggs.

Duncan, George (at A. & B. Mackay's, Ltd.); ho. 42 Polwarth gardens.

Duncan, Gideon P., engineer and representative, 121 St. Vincent st.; ho. 48 Carnarvon st.

Duncan, Henry, manager (at Jas. Macnaughton & Rankin's), ho. 68 Kent road.

Duncan, Hugh, M.A., LL.B., writer (of Russell & Duncan), 105 St. Vincent street; house, The Homestead, Bridge-of-Weir.

Duncan, James Alex. (of Coltness Iron Co.), house, Logie-Aston, Bridge of Allan.

Duncan, James, secy., Lodge St. George No. 333; ho. 213 Watt street.

Duncan, Jas., Ltd., tile and marble contractors, 106 West Campbell st.

Duncan, Jas., joiner and glazier, 175 Maxwell road; ho. 25 Melville st.

Duncan, James, umbrella maker, 254 Cathedral st.; ho. 27 Richmond street.

Duncan, James, retired, Hazelbank, Blenheim ave., Stepps.

Duncan, James (of Duncan Turnbull & Co.), house, 14 Athole gardens, Newlands.

Duncan, James, umbrella maker, 164 James street; ho, 12 Newhall terrace.

Duncan, James, meat salesman, Meat Market, Moore street; ho. Bonnington, Clober rd., Milngavie.

Duncan, James, ironmonger, 876 Govan rd.; house, 8 Park terrace, Govan.

Duncan, James, commer. traveller (at D. A. Finlay & Co.), ho. Noel, North Mount Vernon.

Duncan, James S. (of James Duncan, Ltd.), ho. 3 Hillhead st.

Duncan, John, & Son, tobacconists by Royal appointment, 94 Buchanan street.

Duncan, J. F. (of Duncan & Co., 71 Queen street), res. Polkemmet, Helensburgh

Duncan, J., 14 St. Andrew's street.

Duncan, J., stationer and newsagent, 252 Crow road.

Duncan, John, spirit merchant, 131 Whifflet st., and 30 Main st., Coatbridge; ho 13 Church st.

Duncan, John, jr., C.A. (of Chrystal, Irvine & Duncan, C.A.); ho., Kildavaig, Lenzie.

Duncan, John, insurance inspector (J. W. Macalister & Dundas); ho. Donvar, Bowling Green avenue, Shettleston.

Duncan, John, artist, 25 Camphill avenue.

Duncan, Rev. John G., clergyman, Cowlairs Parish Church; ho. 124 Balgrayhill, Springburn.

Duncan, John Lusk, painter, paperhanger, and decorator, 155 and 157 Eglinton st.; ho. 16 Princes square, Strathbungo; telephone, 218 Gorbals.

Duncan, John, 185 Kent road.

Duncan, John Forrester (of John Duncan & Son, 94 Buchanan street); house, Polkemmet, Helensburgh.

Duncan, J. H., manufacturers' agent, 77 Queen st.

Duncan, John, tailor and clothier, 102 New City road.

Duncan, John P., M.B., Ch.B., B.Sc., physician, 202 Battlefield road and Queen's Park House, 517 Langside road.

Duncan, John, tobacconist, 304 New City road.

Duncan, J. C., 264 Buchanan street.

Duncan, J. Fyfe, secy. to the Fyfe Douglas Co., 194 Buchanan street; house, 595 Cathcart road.

Duncan, Joseph, pharmaceutical and dispensing chemist (night bell), 34 Ashfield terrace, Gibson street, Hillhead; house, 32 Gibson st. Telephone, 763 Western.

Duncan, Magnus (Ramsay & Co.), 1 Hamilton ter. East, Partick.

Duncan, Martin, private loan office, 75 Jamaica st.

Duncan & Morrison, writers, 211 Hope street.

Duncan, Robert, iron founder, Partick Foundry; ho. Drumard, Partickhill.

Duncan, Robert, & Co., Ltd., shipbuilders, 1 Brown st., Port-Glasgow. Telegraphic address "Duncan," Port-Glasgow. Tel. No. 34.

Duncan, Robert, 37 Albert road, east, Crosshill.

Duncan, R. C. (of Gilmour, Duncan & Co.); house, Glentane, West Kilbride.

Duncan, Robert, teacher, 43 Gardner st., Partick.

Duncan, Robert G., piano and organ tuner and repairer, 181 Allison st.

Duncan, Robert, tea shop, 27, 31 and 33 Crown st.; ho. Wardlawhill cottage, Rutherglen.

Duncan, Robert (of Ross & Duncan, Govan), res. Dalchonzie, Comrie, Perthshire.

Duncan, Robert, house factor, 93 Hope st.; house, 551 Alexandra parade.

Duncan, Robert, 23 Polwarth gardens, Hyndland.

Duncan & Scobbie, silversmiths, spoon and fork manufacturers, 81 St. Vincent street.

Duncan & Sinclair, blouse manufacturers, 142 West Nile street.

Duncan, S. J. (of William Stewart, agent, 50 Wellington street), house, 54 Brougham street, Greenock.

Duncan, T., & Sons, millinery warehousemen, 86 Argyle street and 142 Trongate.

Duncan, T. Watson, 89 West Regent st., secretary, The Camisolo Mine, Ltd.; ho. The Dell, Giffnock.

Duncan, Thomas, tailor, clothier, and hosier, 14 Gordon st.; ho. Cornwall avenue, Jordanhill.

Duncan, Thomas, cannel and gas coal merchant, 45 Renfield st.; ho. Limefield, Kilmacolm.

Duncan, Thos. baths supt., Whitevale Baths, Whitevale st.; ho. 79 do.

Duncan, Walter, & Co., East India merchants, 137 West George street and 45 Renfield street.

Duncan, William, D.D.S., dentist, 72 Cathedral st.

Duncan, William L. (of Robert Duncan, ironfounder), house, Drumard, Partickhill.

Duncan, William, contractor, 95 Bath st.; ho. 19 Bruce road.

Duncan, William, joiner and cabinetmaker, 492 Argyle street; ho., 352 St. Vincent street.

Duncan, Rev. Wm., United Free Church minister, Gairbraid Manse, Maryhill.

Duncan, Wm. (of Geo. Duncan & Son, contractors, Cathcart); ho., 98 Kirkcaldy road, Pollokshields.

Duncan, Wm. M. (E. Murray & Co.), 5 University avenue, Hillhead.

Duncan, William, electrical engineer, 42 Mount Stuart street.

Duncan, Wm. (of James Imrie & Co.), ho. 20 Dunbeth av., Coatbridge.

Duncan, Wm., dairyman, 39 West Graham st.

Duncan & Youill, ladies' and children's outfitters, 488 Victoria road, Crosshill.

Duncan, Miss B., dressmaker 21 Kersland street, Hillhead.

Duncan, Miss I., stationery, toys and fancy goods, 14 Byres road.

Duncan, Miss Helen, dressmaker and costumier, 291 Sauchiehall street; ho. 9 Caird drive, Partickhill.

Duncan, Miss Mary, maternity nurse, 401 St. Vincent street.

Duncan, Miss Mary, superintendent, Day Industrial School; ho. 107 Green st., Calton.

Duncan, J. R., midwife, 28 Stanley street, west.

DUNCAN'S Hotel, 59 Union street; William Terris, proprietor.

Duncanson & Henderson, measurers, 34 West George st.

Duncanson, James, warehouseman, 24 Oswald st.; ho. 3 Grantly gardens, Shawlands.

Duncansons, Ltd., wrights and builders, building contractors, packing case makers, motor body builders, Balmoral Works, Scotstoun; tel. No., 1997 Western.

Duncanson, Robert (of Duncansons, Ltd.), house, 12 Montgomerie quadrant.

Duncanson, Thomas (of Duncansons, Ltd.), house, 12 Montgomerie quadrant.

Duncanson, T. M. (of The Greenwich Inlaid Linoleum Co. Ltd.), ho. Birnam, Victoria rd., Lenzie.

Duncanson, Walter, pianoforte tuner and repairer, 39 Old Dumbarton road.

Duncanson, Mrs, 9 Clarence drive, Hyndland.

Duncanson, Miss, teacher of music, 110 Garthland drive.

DUNDALK & Newry Steam Packet Co. (Ltd.); Jas. Little & Co. (Glasgow), Ltd., agents, 69 Buchanan street.

Dundas, John (of J. W. Macalister & Dundas, writers); ho. 2 Albert gate, Dowanhill.

Dundas, Kenneth, C.E., reinforced concrete engineer, 93 West George st.; ho. Balgregan, Prestwick.

DUNDAS Colour Works, colour manufacturers, 300-316 Dobbie's loan.

Dundas Heritable Property Co., Ltd., registered office, 53 Bothwell street.

Dundashill Distillery, Port Dundas, John & Robert Harvey & Co., Ltd.

Dundee Advertiser, newspaper and advertisement office, 11 Bath street.

Dundee Canister Co., Ltd., metallic cask and keg makers, Dens road, Dundee; agent, James Hutchison, Rosemount, Woodend dr., Jordanhill.

Dundee and Hamburg Steam Packet Office; James Currie & Co., 136 Buchanan st.

Dundee & Liverpool, Manchester & Bristol Channel Steamers (M. Langlands & Sons), 45 Hope st.

Dunderdale, Cyril H., manager for Scot. (Accident Branch) Norwich Union Fire Insurance Society, Ltd., Norwich Union Chambers, 125 St. Vincent st.; res. Pittendreich, Lasswade, Midlothian. Tele. Nos, Nat., 561 Argyle; P.O., 175 Central.

Dundon, Williamina, fruiterer and florist, 291 Parliamentary rd.; ho. 150 Adamswell st.

Dundonald Coal Co., coalmasters and merchants, 44 Jamaica street.

Dundonald Golf Club, Hugh Muir, C.A., secretary, 190 W. George st.; tel., 3100 Douglas. Course, Gailes.

DUNFERMLINE Linen Warehouse, linen manufacturers and warehousemen, 144, 146 Wellington street.

Dunhill, Alfred, Ltd., motor clothing and accessory specialists, 72 St. Vincent st.

Dunkerly, J. S., lecturer in protozoology, University; house, 16 Wilton mansions.

Dunkirk Steamship Office, Geo. Gibson & Co., 14 St. Vincent place.

Dunlop, Adam (at Bell & Bain's, Ltd.), ho. 42 Nairn st., Yorkhill.

Dunlop, Adam T., grocer, tea, and provision merchant, 29 Kilmarnock road.

Dunlop, Alex. D. (of John Baird, Ltd.); ho. Mahratta, Lenzie.

Dunlop, Alex., butcher, 490 Gallowgate; ho. 3 Craigpark terrace.

Dunlop, A., commission agent, 146 Ingram st.; ho. 14 Mancefield aven, Cambuslang.

Dunlop, A. H., goods and mineral plant superintendent, Cal. Rly., 9 Germiston street; res. Loudenbank, Uddingston.

Dunlop, A. M., grocer and provision merchant, 186 Rutherglen road.

Dunlop, Alfred, managing director, Kerr & Richardson, Ltd., wholesale stationers, 58 Renfrew street.

Dunlop, A. M., tailor, 4 Skirving st.

Dunlop, Andrew C., commission weaver and warper, Burnbrae Mill, Duntocher; house, Gleniffer villa, Duntocher.

Dunlop, Andrew (Eastmans, Ltd., 130 Cheapside street), ho. 44 Dalziel drive, Pollokshields.

Dunlop, A. M., & Son, tailors and clothiers, 39 Paisley road, W.; ho. 6 Stanley street, s.s.

Dunlop, A. Thomson, grocer, 390 Cathcart road; ho. 48 Dinmont road, Shawlands.

Dunlop, Bremner, & Co., Ltd., shipbuilders, engineers, boilermakers, and repairers, Inch Works, Port-Glasgow; tel. No. 8; tel. address, "Inch, Port-Glasgow."

Dunlop Brothers, flour and grain merchants, Baltic chambers, 50 Wellington street.

Dunlop, Charles (of Dunlop & Son, printers); house, 5 Westbank quadrant.

Dunlop, C. F. (of Thomas Duncan's), 45 Renfield st.; res. 25 Keir street, Pollokshields.

Dunlop & Co., advertising contractors, 63 St. Vincent st. Tel. No., 1761 Central; teleg., "Essential."

Dunlop, David, shipping and commission agent, 11 Bothwell street; ho. 6 Rokeby terrace.

Dunlop, David, L.D.S. (Eng.), D.D.S. (Phil.), dental surgeon, 22 Berkeley ter.

Dunlop, Harry, analytical chemist, 231 St. Vincent street.

Dunlop, James (G.P.O.); ho. 11 Meadowpark street.

Dunlop, James, & Co., Limited, iron and coal masters, and makers of steel, sulphate of ammonia, pitch, and oils, and fire brick manufacturers, Clyde Iron Works and Calderbank Steel Works; office, 7 Royal Bank pl.; telephone, No. 9936-9 Central; telegraphic address, "Dunclyde."

Dunlop, James, M.B., C.M., physician, 14 Berkeley terrace; rooms, 404 St. Vincent street.

Dunlop, Jas. M., A.R.C.A., Glasgow School of Art; ho. 63 Montgomerie street, Kelvinside.

Dunlop, James, M.B., C.M., physician and surgeon, 459 Duke street; ho. 3 Seton ter., Dennistoun.

Dunlop, James, chandler, 11 Cranston st.; house, 76 Elderslie street.

Dunlop, James, wholesale provision merchant, 75 Hutcheson st.; ho. Garthland villa, Newlands.

Dunlop, James, tailor and clothier, 369 Paisley rd.

Dunlop, James, watchmaker, 425 New City road; house, 478 do.

Dunlop, James, baker, 25 to 31 Fisher street; ho. 8 Broompark terrace.

Dunlop, James, joiner, 50 Ark lane; ho. 20 Finlay drive.

Dunlop, Dr. James, 412 Main street, Shettleston; house, 416 do.

Dunlop, James H., & Son, oil merchants, mill engineers and colliery furnishers, 10 Waterloo lane; res. Muneroy, Kilmarnock; tel. No., 656 Central.

Dunlop, James, agent, 11 Bothwell street; ho. Neilston.

Dunlop, J. A., & Co., flour and grain importers, 25 Wellington street.

Dunlop, James, writer (at T. & R. Stout); ho. 8 Beechwood dr., Jordanhill.

Dunlop, James, china and earthenware agent, 51 Buchanan street.

Dunlop, James, M.A., LL.B., writer, 109 Bath street; res. Croftamie, Drymen station.

Dunlop, James W., Sun Insurance Office; ho. Wingdale, Kilbirnie.

Dunlop, John, M.D., C.M., 14 Berkeley terrace.

Dunlop, John Ure (of Dunlop Bros.), ho. 1 Park quadrant.

Dunlop, John A. (of J. A. Dunlop & Co.), house, Clifton, 16 Beech avenue, Bellahouston.

Dunlop, John, egg merchant, 849 Argyle st.; house, 29 Cartha st., Langside.

Dunlop, John, art master, Glasgow Academy; ho. Newlyn, Second avenue, King's park.

Dunlop, J. Boyd, writer (at Aiken & Co.), house, Arranview, Beith.

Dunlop, John, naval architect (John Reid & Co., 50 Wellington st.); 2 St. Anne's drive, Giffnock.

Dunlop, John, 64 Holmlea road, Langside.

Dunlop, John, flesher, 274 Cumberland st., s.s.; ho. 2 Royal terrace, Crosshill.

Dunlop, John S., coal merchant and contractor, 8 Albert road, Pollokshields; ho. 62 Cadder st., do.

Dunlop, Macquisten & Gibson, writers, 156 St. Vincent street.

Dunlop, Matthew, traveller (at Macfarlane, Lang & Co., Ltd.), ho. 140 Hyndland road.

Dunlop Matthew, implement maker and agent, 8 Graham square; house, 14 Mansionhouse drive, Shettleston.

Dunlop & Murray, chartered accountants, 188 St. Vincent street.

Dunlop, M. Johnston (of Roxburghs & Coy.), 96 Buchanan street.

Dunlop, Sir Nathaniel (of Jas. & Alex. Allan), res., Shieldhill, Biggar.

Dunlop, N. Harvie, The Hydro, Kilmacolm, Renfrewshire.

Dunlop, Peter, Clydesdale Bank, Ltd.; ho. 8 Main street, Gorbals.

Dunlop, Peter M. (of Thomas Dunlop & Sons, 70 Wellington st.); ho. Woodbourne, Wemyss Bay.

Dunlop, Reginald N., doctor of medicine, 58 Leslie street, Pollokshields.

Dunlop, Robert J. (of Thos. Dunlop & Sons, 70 Wellington st.), ho., Redholm, Helensburgh.

Dunlop, Robt. (of Dunlop, Macquisten & Gibson), ho. 115 Bentinck dr., Troon.

Dunlop, Robert, & Co., musical instrument makers and importers, 31 Candleriggs.

Dunlop, Robert (of Kerr & Richardson, Ltd., Tower Stationery Works, 58 Renfrew st.); ho. 25 Highburgh road, Dowanhill.

Dunlop, Robert (at Sir William Arrol & Co., Ltd., Crane Dept. Parkhead); res. Woodside, N. Mount Vernon.

Dunlop, Robert L., house factor, 150 Hope st.; ho. 3 Craigpark terrace.

Dunlop, Robert T., F.S.A.A., accountant and auditor, 45 Renfield st.; telephone Nos., Central 1405 and 1406; ho. Ivybank, Stepps.

Dunlop & Son, letterpress printers, 19 Howard st.

Dunlop, Thomas, grain merchant, 39 Carron wharf, Port-Dundas; house, 13 Kelvinside ter., south; telephone No., 120 Douglas (2 lines).

Dunlop, Thos., Highland dress accoutrement maker, 5 Oswald st.; ho. 36 Rosslyn ave., Rutherglen.

Dunlop, Thos., & Sons, grain merchants, shipowners, ship and marine insurance brokers; **Agents for the Corporation of Lloyds'**; Ottoman, Haytian, and Paraguayan Consulates, 70 Wellington st. Telegraphic address, "Dunlop"; telephone Nos., 5500 and 5501 Central.

Dunlop, Thomas (of Thomas Dunlop & Sons, 70 Wellington st.), Woodbourne, Wemyss Bay.

Dunlop, Thomas, jr. (of Thomas Dunlop & Sons), ho. 20 Queen's gate, Dowanhill.

Dunlop, Thos., pharmaceutical chemist, 181 Albert rd., Pollokshields; house, 67 Cadder st, do.

Dunlop, Thomas (at Frank E. Herbert & Co.); ho., 19 Rupert st. W.

Dunlop, Thos. Gibb, bank agent, Commercial Bank of Scotland, 166 Hope st.; ho., 41 Carmichael pl.

Dunlop, Thomas & Co., engineers, plant and machinery merchants; Turton Bros. & Matthews, Ltd, steel manufacturers, Sheffield; I. A. Timmis & Sons, M.I.C.E., consulting engineers, London; 25 Wellington st.; telephone No., Nat., 347 Argyle.

Dunlop, William, C.A. (of Dunlop & Murray), ho. Kensal Tower, Ayr.

Dunlop, W. M. (Calico Printers' Assoc., Ltd.); ho. 43 Sherbrooke ave., Maxwell park.

Dunlop, Wm. Macnair (at Dunlop Brothers'), 50 Wellington street.

Dunlop & Wilson, merchants, 41 Ann st., City.

Dunlop, Mrs. J. G., 12 Crown ter., Dowanhill.

Dunlop, Miss, Alton, Southbrae drive, Jordanhill.

Dunlop, Mrs. Wm., 217 Kenmure st., Pollokshields.

Dunlop Rubber Co., Ltd., H. L. Richardson, manager for Scotland, 63 Bath st., and 60 N. Wallace st.

Dunlop (The) Rubber Co., Ltd., manufacturers of pneumatic tyres, 63 Bath st. and 60 North Wallace st.; works, Birmingham; registered office, 150 Clerkenwell road, London, S.W.; telegraphic addresses, "Pneumatic, Glasgow" (Bath street); "Inflator, Glasgow" (North Wallace street); telephones—Douglas 3110, 3111, and 3112.

Dunlop (The) Rubber Co., Ltd., india-rubber, manufacturers, 63 Bath st. and 60 North Wallace st.; works, Birmingham. Telegraphic addresses, "Pneumatic, Glasgow" (Bath street); "Inflator, Glasgow" (North Wallace street); telephone Nos., Douglas 3110, 3111, and 3112.

Dunlop (The) Steamship Co., Ltd., 70 Wellington street; Thos. Dunlop & Sons, managers.

Dunn, A. W. (of Singleton, Dunn & Co.); res., Bentley Lodge, Banstead, Surrey.

Dunn, A. C. (Mann Byars & Co., Ltd.), ho. 7 Second ave., King's park.

Dunn, Bannatyne, 1 Beaumont gate, Dowanhill.

Dunn, Bowman (of Dunn & King, Ltd, 166 Buchanan st.); ho. Wester Daldowie, Broomhouse.

Dunn Bros. & Smith, electro-platers and enamellers, 53 Stockwell street. Telephone No., 2220 Bell.

Dunn, Chas. J., wine and spirit merchant, 7 Carrick street; house, 187 Hill street, Garnethill.

Dunn, Charles, cashier (F. W. Allan & Co.); ho., Marine view, Helensburgh.

Dunn, Charles C., commission agent, 142 Queen st.; house, 40 Albert road, Langside.

Dunn, Charles, missionary, Central Police Office; ho. 9 Garnet terrace, Mount Florida.

Dunn & Co., hatters, 23 Jamaica street.

Dunn, George, wholesale optician and watch and clock material dealer, 11 Bothwell st.

Dunne, Geo., late sanitary inspector, 12 Percy st., Ibrox.

Dunn, Henry, carting contractor, 52 and 54 Agnes st., Maryhill.

Dunn, James E. (of Singleton, Dunn, & Co.), res. Dunmullin, Blanefield.

Dunn, James, chief clerk, Office of Public Works, 64 Cochrane street; house, 7 York drive, Hyndland.

Dunn, James, Ltd., sugar and produce merchants, 86 Wilson st.; telegraphic address, "Dunn, Glasgow."

Dunn, Jas. & Co., bookbinders, paper rulers, and manufacturing stationers, 201 Buchanan st.

Dunn, Jas., lithographer, 11 Bothwell street; house, 30 Pembroke st.

Dunn, James V. (of James Dunn & Sons); house, 19 Winton drive, Kelvinside

Dunn, James & Sons, merchants, freight agents for the Pacific Steam Navigation Co.'s Steamers from Glasgow and Liverpool to Brazil, Argentine, and West Coast of South America; loading brokers for Lamport & Holt steamers to West Coast of South America; agents for Jas. Burness & Sons, coal contractors, London and Cardiff; 144 St. Vincent st. Telephones, 4946, 4947, and 4948 Central; telegrams, "Brazil."

Dunn, James (of J. Dunn & Stephen, Ltd.); res. Cunnoquhie, Ladybank, Fife.

Dunn, James, L.D.S., surgeon dentist, 93 London street.

Dunn, James (at Finlay M'Diarmid & Co., Ltd.); ho. Elgin cottage, Maryhill.

Dunn, James D. (of James D. Dunn & Co.); ho. 20 Park circus.

Dunn, James D., & Co., shipbrokers, 31 St. Vincent place.

Dunn, J. S., & Co., Ltd., timber merchants, Rockvilla Saw Mills, Port-Dundas. Telephone No., Douglas 3687 (3 lines); telegraphic address, "Timber, Glasgow."

Dunn, J. & Stephen, Ltd., coalmasters, Foxley, Kenmuir, Bogfield, & South Kenmuir Collieries Office, 21 Bothwell st.; telegraphic address, "Fuel," Glasgow; tel. Nos., 1002 Argyle and 3194 Central; for collieries, No. 26 Shettleston.

Dunn, John, Hazel Bank, 62 Glencairn drive, Pollokshields.

Dunn, John (at George Aikman, 96 Brunswick st.); house, 8 Lennox avenue, Scotstoun.

Dunn, John S. (of J. S. Dunn & Co., Ltd.), house, 6 Kew ter.

Dunn, John, jun., C.A. (of Dunn & Todd, C.A.), res. Invercoe, Uddingston.

Dunn, John G, licentiate, R.I.B.A., architect, 31 Greenlees rd., Cambuslang; ho., 30 Bank st., do.

Dunn, John W., G.P.O.; ho. Croftview, East Kilbride

Dunn, John, baker, 274 Abercromby street; house, 17 Westercraigs, Dennistoun.
Dunn, John, coalmaster, 21 Bothwell st.; res., Wester Daldowie, Broomhouse.
Dunn, John, grocer and provision merchant, 6 Cowlairs rd., Springburn; ho. 369 Springburn rd.
Dunn, John, shirtmaker, 26 Glassford street
Dunn, John T., headmaster, Elder Park School, Govan; house, 37 Arlington street.
Dunn, Joseph B., secretary (at W. & J. G. Smith & Co., Ltd.), ho. 22 Westminster terrace.
Dunn, Joseph, mineral water manufacturer, and brewer of non-intoxicating bitter beer, Bankier street; ho., 18 Monteith row.
Dunn, J. M., insurance manager, 619 Govan road.
Dunn, J. B., stationer, newsagent, and librarian, 180 North st.; ho. 22 Westminster terrace.
Dunn & King, Ltd., wire rope manufacturers, 166 Buchanan st; works, Larbert. Telephones, 1641 Douglas and 54 Larbert.
Dunn, Patrick S (of James Dunn & Sons), house, 4 Queen's gdns., Dowanhill.
Dun, R. G., & Co., The Mercantile Agency, Castle Chambers, 55 West Regent street; J. R. Faulds, manager.
Dunn, Robert A., C.&M.E. (at M'Creaths & Stevenson's), ho. 168 Kenmure st.
Dunn, Robt., warper and winder, 25 Cumberland st., Calton; ho., 571 Alexandra parade.
Dunn, Robert H., accountant, Royal Bank of Scotland, Alexandra parade; ho. 22 Westminster ter., W.
Dunn, Robert Hunter, 4 Crown ter., Dowanhill.
Dunn, Samuel, L.D.S., dental surgeon, 256 Bath st.
Dunne, Samuel, traveller, Cleansing Department, 20 Trongate; ho. 11 Arundel dr., Langside.
Dunn, S. G., baker and dairy, 16 Parson st.; ho., 82 Parliamentary road.
Dunn, Thomas M. (of Gibson & Dunn), 6 Chartwell ter., Bearsden.
Dunn, Thos. B., 21 Bothwell st.; ho., 21 Lynedoch street, W.
Dunn & Todd, chartered accountants, 166 Buchanan street.
Dunn & Wilkie, fruiterers and florists, 230 St. George's road.
Dunn, W. A., stockbroker, 29 St. Vincent place; ho. 98 Hyndland road.
Dunn, W., & Co., tea and coffee merchants, 7 York street.
Dunn, William, director, Victoria Motor Cycle Co., Ltd.; ho. Strathyre, Busby rd., Giffnock.
Dunn, Wm. (of W. Dunn & Co.), ho. 75 Durward av., Shawlands.
Dun, William G., M.D., 15 Royal crescent, W.
Dunn, W. L., stockbroker (of Boyd & Dunn), ho., Hazelbank, Bearsden.
Dunn, Willoughby M. (of J. Dunn & Stephen, Ltd.); ho. Sandyford, Tollcross.
Dunn, Mrs. James, 20 Park circus.
Dunn, Mrs. M. G., provision merchant, 359 Eglinton street.
Dunn, Miss, costumier, 21 Minerva st.
Dunn, Miss Jessie R., 930 Sauchiehall street.
Dunn, Miss M., ladies' outfitter, 193 Hyndland rd.; ho., 96 York drive.
Dun's Drug Stores (proprietor, J. W. Miller), 252 Buchanan st.
Dun's Drug Stores, Ltd., chemists and druggists, Registered address, 138 Bath st.
Dun's (R. T.) capsules (sole proprietor, Chas. Paterson), 5 Oswald street; house, The Moorings, Giffnock.
Dun's Wholesale Drug Stores, 81 Jamaica st.
Dunnachie, Alex., Royal Bank, Glasgow; ho. Glenview, 24 Balmoral dr., Cambuslang.
Dunnachie, James, chairman and managing director, Glenboig Union Fire Clay Co. (Lmtd.), 48 West Regent street; resid. Glenboig House, Glenboig.
Dunnachie, James, jun., general manager, Glenboig Union Fireclay Coy., Ltd., 48 West Regent street.
Dunnachie, R. D., Consett Iron Co., Ld., 159 Bath street; ho. Newlands, Mount Vernon, N.
Dunning, Guy E., A. E. Pickard's secretary, 990 Pollokshaws road.
Dunning, Dr. Matthew, physician and surgeon, 333 Eglinton st.; ho. 50 Princes sq., s.s.
Dunoon Convalescent Sea-side Homes, Daniel G. Kent, secy. and treasurer; office, 221 Buchanan st.; telephone, No. 1348 Douglas.
Dunoon Steam Packet Office, 7 Bridge wharf, Jno. Williamson.
Dunoon Steam Packet Office, 119 Hope st.; David MacBrayne, Ltd., Berth 2, Bridge Wharf.
Dunsdale Bros., hardware merchants, 11, 35, and 41 Dalmarnock rd.
Dunsmore & Fulton, tailors and clothiers, 372 Abercromby st., Calton.
Dunsmore, Thomas, 11 Parnie st; ho., 9 Fairlie Park dr., Partick.
Dunsmore, William, 168 West George street; house, Garscube cottage, Maryhill.
Dunsmuir & Jackson, Ltd., engineers and boiler makers, Govan Engine Works, Princes st., Govan.
Dunsyston Colliery Office, 174 West George st.
Dunville & Co. (Limited), Royal Irish Distilleries, Belfast; agent, W. B. Stevenson, 112 Bath st.
Duramol Company, chemical manufacturers, 7 Scott st., Garnethill.
Durban Steamers (Union-Castle Line), 137 West George street.
Durie, Edward (at Salton, Brown & Co., Ltd), 11 Dudley drive.
Durning, Charles, headmaster, Albert Higher Grade School, Springburn; ho. 176 Balgray Hill.
Durrant, F. G., ladies' tailor, 182 Bath st.
Dutch Guiana Steam Packets, Prentice, Service & Henderson, 175 West George street
Duthie, Alex., wine and spirit merchant, 41 Adelphi street, s.s.
Duthie, Alexander, wine merchant, 1321 Argyle st.; res., Eversley, Newlands.
Duthie, Andrew, photographic and fine art dealer and picture-frame maker, 426 & 428 Sauchiehall st. (Established 1867); telephone Nos., 1532 and 1533 Douglas.
Duthie, A. M. (of Duthie, Shaw, & Co.), ho. 67 Fotheringay rd., Maxwell park.
Duthie, A. Drummond, masseur, 46 Airlie gardens, Hyndland.
Duthie, George, wine and spirit merchant, 200 Main st., Gorbals; house, Dunottar, Cambuslang.
Duthie, Geo. A. (of Andrew Duthie, 426 Sauchiehall st.); ho. 24 W. Cumberland st. Telephone No., 1533 Douglas.
Duthie, James, & Co, manufacturers of paints, varnishes, &c., sole agents in Scotland and Ireland for the Silicate Paint Company, Charlton,

Continued on next page.

London, manufacturers of Duresco, the washable water paint for plaster, &c., Silicate petrifying liquid for stone preservation, Charlton white oil paints and enamels, 129A St. Vincent street.
Duthie, John (Jas. Duthie & Co.); ho. 181 W. Regent s
Duthie, Shaw & Co., wholesale French and Italian warehousemen, 52 York street. Telephones, 164 Argyle and 5164 Central.
Duthie, W., wine and spirit merchant, 570A Gallowgate; ho , 2 Johnstone drive, Rutherglen.
Duthie, W. R., Cal. Ry., general manager's office, 302 Buchanan street; house, 56 Eldon street, W.
Duthie, Miss E. R. (of Andrew Duthie, 426 Sauchiehall street); ho. 24 West Cumberland street. Telephone No., 1533 Douglas.
Duval, Prof., punch and judy entertainer, 74 Glassford street.
Duvoisin, Emile (of Peter and Mark Hurll, Ltd.), 144 West Regent street; ho., Cairnbank, Bearsden.
Dux Engraving Co., Ltd. (The), photo. process engravers, in line, tone, and colour, photo-lithographic transfer makers, photographers, artists and designers, 153 West Nile street; London, 15 New Bridge st., E.C. Telephones, 1720 and 1721 Douglas; telegraphic address, "Tricolor," Glasgow.
Duxbury, James, rope and twine manufacturer, 74 York st.; ho. 92 Albert dr., Crosshill.
Dyce, John L., spirit merchant, 88 King st., s.s., and 705 Gallowgate; ho. 10 Nithsdale drive.
Dyer, Henry, civil engineer, 8 Highburgh terrace.
Dyer, Very Rev. Canon John Joseph, R.C. clergyman, 89 Abercromby street.
Dykehead Colliery Office, 174 West George st.
Dykes, Rev. A. B., Pollokshaws U.F. Church; ho. 10 Carment drive, Shawlands.
Dykes Brothers, jewellers, watchmakers, and silversmiths, 11 Royal Exchange square.
Dykes, Henry Lee (of T. P. Miller & Co.), ho. East Overton house, Strathaven.
Dykes, James (G.C.W.W., Engineers' Department), 45 John st.; ho. Lizzieville, Belmont dr., Giffnock.
Dykes, James (Dykes Bros.), 1 Garrioch gdns.
Dykes, John, jun., stockbroker, 48 West George st.; house, 25 Westminster ter., W.
Dykes, John M. (of Wallace & Weir, 34 Argyle st.), ho. St. Abb's, Bearsden.
Dykes, Mark (at Barclay & Mathieson's); ho. 30 Ravenshall road, Shawlands.
Dykes & Morton, wholesale warehousemen, 19 John st.
Dykes, Robert (of Mechan & Sons, Ltd.); ho. 15 Abbey drive, Jordanhill.
Dykes, Thomas, architect, 1 Rochdale place, Mount Florida.
Dykes, Thomas, M.A., LL.B., writer, 113 West Regent st., and 20 Helen street, Govan; ho. Glenarbuck, 10 Rowan road, Dumbreck.
Dykes, William, joint secretary at Glasgow British Crown Association, 183 West George st.; ho. 4 Bellwood st., Langside.
Dykes, W. A. (Caldwell, Young & Co., Ltd.); ho. 56 Earlspark ave., Newlands.
Dykes, Mrs. A. W., Inverey, Thorn rd., Bearsden.
Dymock, John D., house furnishing ironmonger, 242 Buchanan st.; ho. 11 Windsor terrace, N.W.

E

Eadie, Alex., property office, 285 Cathcart road; house, Inglefield, 51 Aytoun road, Pollokshields.
Eadie, Andrew, director, Scottish Tube Co., Ltd., 34 Robertson st.; ho. 62 Aytoun road.
Eadie, Archibald, & Co., Ltd., manufacturers of white lead, snow-white zinc, red lead, paints (all qualities and shades), colours, cements and varnishes, tallow, greases, and anti-fouling composition, &c.; oil boilers and refiners, rosin distillers and manufacturing chemists. Lead and Paint Works, Tradeston Paint Mills; Refining and Boiling Works, 54 Cook street; Oil, Colour, & Grease Works & Stores, Gloucester st. and Paterson st.; offices, 54 Cook street; telephone, 1787 South (Private Branch Exchange); telegrams, "Paint, Glasgow."
Eadie & Co., colliery furnishers, 5½ Carlton place.
Eadie, David S., house factor, property and insurance agent, 157 West George street; ho. Norham, 7 Sutherland avenue, Maxwell park.
Eadie, David, jun., director (Sloan, Munro & Co., Ltd.); ho. Glen Reuther, Hamilton rd., Carmyle.
Eadie, Donald D., accountant and insurance agent, 11 West Campbell street.
Eadie, Geo. (of Geo. Eadie & Sons), ho. Hampden Park villa, Mount Florida.
Eadie, George, & Sons, builders, 405 Mathieson street, s.s.
Eadie, Geo. (at Houlder [Howard] & Partners, Ltd.); res. Highfield, Burnside.
Eadie, Ireland, & Co., wholesale woollen warehousemen, 82 Mitchell street. Telegrams, "Eadie, Glasgow;" telephones, P.O., Central 536; Nat., Royal 7667.
Eadie, James (of Eadie, Ireland, & Co.), house, 11 Doune terrace.
Eadie, Jas., & Sons (see The Scottish Tube Co., Ltd.).
Eadie, James, traveller, Wellpark Brewery; house, 3 Viewfield place, Stirling.
Eadie, James, wine and spirit merchant, 69 Eglinton st.; ho. 333 Paisley road, West.
Eadie, J., wine and spirit merchant, 7, 9 Miller street.
Eadie, J. Houston, measurer, 21 Queen's Docks; ho. 1 Clutha st., Ibrox.
Eadie, J. Stephen (of Archd. Eadie & Co., Ltd.); res. Ardsballoch, 59 Hamilton dr., Pollokshields.
Eadie, John, wine merchant, 12 Bridge street, and branches; ho. 85 Maxwell dr.
Eadie, John (of Eadie, Ireland & Co.), house, Novar, Lenzie.
Eadie, John (Calico Printers' Association, Ltd.), ho. Aidenwood, 81 Merrylee road, Newlands.
Eadie, Norman (of Jas. T. Donald & Co., Ltd.), ho. Rosskeen, 50 Newlands road, Newlands.
Eadie, Robt. (of Robert Osborne & Sons'), house, 2 Elmwood gardens, Jordanhill.
Eadie, Robt., whisky merchant, 58 West Regent st.; ho., Strathallan, Cathcart.
Eadie, Robert B. (at Pringle & Crichton's); ho., 10 York ter., Sandyhills, Shettleston.
Eadie, R., artist, 136 Wellington street; ho., 591 Duke street.
Eadie, Robert, measurer, 21 Queen's Dock; ho. 282 Paisley road, West.
Eadie, Sam. C. (of Geo. Eadie & Sons); house, 7 Darnley gdns., Pollokshields.
Eadie, Wm., measurer and stevedore, 21 Queen's Docks.
Eadie, William T. (of John Curle, Robertson & Co., 61 Clyde st.); ho. 22 Whitevale st.

Eadie, W. Anderson, letterpress printer, lithographer, and stationer, 47 Waterloo st.; telephone, 2319 Central; A. J. Sinclair, ho. 35 Cecil street, Hillhead.

Eagle Pottery, 60 Boden st.

Eaglesham, George, wright and building contractor, Broomloan road, Govan; res. Craig-en-Cor, Balmoral dr., Carmyle.

Eaglesham, R. G., district manager, General Life Assurance Co., 141 West George st.

Ear Diseases; Dr. James Erskine, 351 Bath st., Charing cross; telephone, Charing 654; hours, 10 and 4.

Ear, Nose, & Throat Hospital, 27, 28 Elmbank cres., open daily at 2 p.m.; on Saturdays and Wednesdays at 9.30 a.m.; aural surgeon, Dr. Thos. Barr, 13 Woodside place, Charing Cross; hon. treasurer, Robert Gourlay, LL.D., 124 St. Vincent st.; collector, E. Hall Wight, F.S.A.A., 150 Hope st.; secretary and acting treasurer, A. Sutherland, 71A West Nile st.

Earl of Dudley's Round Oak Works, ships' cables and anchors, steel and iron manufacturer, 86 St. Vincent street.

Early, James, & Co., gold bevel edge card makers, 205 Buchanan st.

Early, J. Oliver, watchmaker and jeweller, 377 Springburn rd.; ho. Ardenville, Balgrayhill.

EARNOCK Colliery Office, John Watson (Limited), 19 St. Vincent place.

Earnshaw, Harry, 12 Dudley drive, Hyndland.

Easdale, James (of R. M. Easdale & Co.), ho. 83 Hyndland rd., West.

Easdale, John Tait (of R. M. Easdale & Coy.); ho. 26 Queensborough gardens, W.

Easdale, John M., teacher of organ, piano, singing, 44 South Portland street.

Easdale, R. M. & Co., smelters, spelter manufacturers, and metal and commission merchants, 65 to 69 Washington st. Tel. Nos., Central 1637 and 1638; teleg. address, "Easdale, Glasgow."

Easdale, R. M. (of R. M. Easdale & Co.), house, 3 Queen's Gate, Dowanhill.

Easdale, Mrs., fruiterer, 288 Nuneaton st.; ho. 286 do.

Easson Brothers, cotton and woollen waste dealers, paper stock merchants, oil merchants, and engineers' furnishers, heather and birch broom manufacturers, 48 King st., Mile-end.

Easson, D. F., agent British Linen Bank, Anderston; ho. 47 Hillhead street.

Easson, James (of Easson Brothers), house, Restenneth, Kilbarchan.

Easson, Philip C., manufacturer's agent, 49 Queen st.; res. Ythan-bank, Hawkhead rd., Paisley.

Easson, Robert (of Easson Brothers), house, Ythan bank, Hawkhead.

Easson, Elizabeth, newsagent and hardware mercht., 29 Raglan street.

East Asiatic Co., Ltd. (Copenhagen), Escombe, M'Grath & Co., agents, 26 West Nile street.

East Brothers, Ltd., chair manufacturers, 50 Robertson street.

East Coast Railways, official West of Scotland passenger and tourist booking agency, Moses Buchanan, 22 and 22A Renfield st.

East Coast Railways (Great Northern and North-Eastern Railway Companies), goods station, 200 High street; A. Mitchell, agent; tel. Nos., 2706 Bell and 698 Bell.

East Coast Railways (Great Northern and North-Eastern Railway Companies), 37 West George st.; tel. No., 9570 Central (2 lines); telegraphic address, "Tertius, Glasgow." Passenger enquiry and booking office, 128 Buchanan st. East Coast Railways, passenger enquiry and booking office, 128 Buchanan st. William Waldie, superintendent.

East of Fife Coal Co., Ltd. (The), coal masters, 190 West George st. (Largobeath colliery, Largoward).

East Kilbride School Board Office; Robert Gibson, clerk and treasurer, 104 West Regent st.

East London Line of Steamers (Cayzer, Irvine & Co., Ltd.), 109 Hope st.

East London Steamers (Union-Castle Line), 137 West George st.

East (The) Oriental and Glanmire Gold Mining Co., Ltd., British secretaries, Dunlop & Murray, C.A., 188 St. Vincent street.

East Park Home for Infirm Children, 382 Gairbraid street; William Bunting, treasurer, 134 Wellington street.

East Park Home Ladies' Auxiliary; secretary, Miss S. C. A. Clugston, 141 Bath street.

Eastburn, A. S., American medical specialist, 3 Dundas st., City; res. Towerville, Helensburgh.

EASTERN Apothecaries' Hall, 135 London st.

Eastern Argus newspaper, 179 and 183 Main st., Shettleston.

Eastern district office of National Alliance House Purchase and Investment Co., Ltd., Robert M'Dowall, supt., 268 Duke street.

Eastern District Police Office, 9, 13, and 15 Tobago street, Calton.

Eastern District Fire Station, 27 Soho st.; Alexander Morrison, station officer.

Eastern Glass Coy., incandescent specialists, 184 Dalmarnock road.

Eastern Necropolis Co., James Moore, secretary, 90½ Gt. Hamilton st.

Eastern Motor and General Repairs Co., 444 Westmuir st.

Eastern Necropolis, Parkhead.

Eastern (The) Telegraph Co., Limited, 5 Royal Bank pl.; Telephone Nos., Central 7762 & 7763; tel. add., "Signally, Glasgow"; James Crombie, supt.

Eastham, John E. (Cleeve Bros., Liverpool), 74 York street.

Eastland, Mrs., ladies' nurse, 128 Oran st., Maryhill.

EASTMANS Ltd., 130 Cheapside st., Glasgow, and at 91 Charterhouse st., London, E.C., and Produce Exchange buildings, Victoria st., Liverpool.

Easton, Alex., & Son (of John Stewart & Co.), Chalmers street.

Easton, Alexander (Dow & Frame, 9 Bell st., City); ho. 1 Knowe ter., Pollokshields.

Easton, Andrew, grocer and provision merchant, 1028 Cathcart road; ho. 36 Clincart road.

Easton, Archd., grocer, 1 Kilmarnock road, Shawlands.

Easton & Co., shipbrokers, 53 Bothwell street.

Easton, D. T. (of Easton, Greig, & Co.); house, Easterhill, Helensburgh.

Easton, Geo., & Co., metal merchts., 24 Tureen st.

Easton, Greig, & Co., steamship owners, 30 George sq.

Easton, James, house breaker, 54 Sword st.; house, 1 Woodcroft terrace.

Easton, James, coal merchant, West street depot.

Easton, James, draper, 1153 Pollokshaws road; ho. 28 Corrour road, Newlands.
Easton, J. Aitken (of Easton, Son & Co.), ho. 15 Falkland mansions.
Easton, P., tailor and clothier, 43 Eglinton street.
Easton, R., manufacturer of umbrellas, parasols, trunks, and bags, 105 New City road; house, 34 Rupert street.
Easton, Robert, cotton waste and wool merchant and brassfounder, 62 Cowcaddens st.; house, Glenara, Whitehill avenue, Stepps road.
Easton, Robert (of John Stewart & Co., Chalmers st.); ho. Glenara, Whitehill ave., Stepps.
Easton, Robert, & Co., stockbrokers, 21 West Nile st.
Easton, Robt. (of A. Easton & Son), ho. Glenara, Whitehill ave., Stepps.
Easton, Robert, supt. Belvidere Wash-house.
Easton, Son, & Co., ladies' blouse and underclothing manufacturers, 17 Cadogan street.
Easton, Thomas H. (of Easton & Co., shipbrokers); ho. 121 Fotheringay road.
Easton, Thomas J. (of Easton, Son, & Co.); house, Ormidale, Pollokshields.
Easton, W. W., manufacturers' agent, 87 Union street.
Easton, W. C., civil engineer (of Crouch, Hogg & Easton); ho. 11 Kirklee road, Kelvinside.
Easton, Miss Grace N., 33 Cranworth street, Hillhead.
Eastwood Beetling Co., Ltd. (The), bleachers, dyers, and finishers, Pollokshaws.
Eastwood School Board Office, Robert Guy, clerk, 120 West Regent street.
Eaton, Rev. David, D.D., clergyman, 514 Anniesland road, Scotstounhill.
Eaton, James (of Eaton & Sons); ho. 30 St. Ann's drive, Giffnock.
Eaton, James C., jr. (of Eaton & Sons); ho. 1 Hazelden gardens, Muirend.
Eaton, John (of Eaton & Sons); ho. 72 Greenlees road, Cambuslang.
Eaton & Sons, tailors, 129 St. Vincent st.
Ebeling, Crook & Co., manufacturers' agents, Central Chambers, 11 Bothwell street.
Eberhardt, Rutter & Co., Ltd., steamship brokers and chartering agents, 40 West Nile street.
Eberhardt, C. C. Rutter (managing director), Eberhardt, Rutter & Co., Ltd.; ho. 3 Wilton gdns.
Eccles, Samuel, commercial traveller, 77 Marlborough ave.
Eccleston, P., manager, National Oil & Hide Co.; ho. 147 Reidvale street.
Eckford, A. Douglas, res. secy., Scottish Equitable Life Assurance Society; res. Kenleith, Corrour road, Newlands.
Eclipse Baking Co., oatcake bakers, 153 Wallace st., S.S.
Eclipse Works, makers of all kinds of folding paper boxes, metal edge boxes, and general fancy paper-box makers, printers, embossers, stationers, &c., 29 to 39 Surrey st., S.S.
Economic Stores, incandescent gas fittings, and general hardware, 106 Cowcaddens st.
Economic (The) Typewriting Co., 316 Central chambers, 11 Bothwell street.
Edbrook, Sarah, baby linen warehouse, 317 Glasgow road.
Eddie, John, wine and spirit merchant, 171 Watt street; ho. 125 Ardgowan street.
Edelshain, Adam, 16 St. Enoch square.
Eden (The) M'Caughey Hotels and Restaurants, Ltd. (vegetarian), 186 Argyle street.
Edgar, Allison & Co., Ltd., manufacturers, 18 and 20 Jamaica street.
Edgar & Crerar, Ltd., bedding, wool flock, and hair manufacturers, feather merchants, bedstead and spring mattress manufacturers, 18 Glassford st., Glasgow; St. Mary's pl., Newcastle-on-Tyne; and Fraser place, Aberdeen.
Edgar, David, scotch representative, Perry & Co., Ltd., Old Bailey, London, E.C.; ho. 12 Garrioch crescent.
Edgar, David, grocer and provision merchant, 5 Morrison st, s.s.; ho. 6 do.
Edgar, G., plumber, 6 Hill street, Garnethill, and 409 Crown street.
Edgar, James F., house painter and decorator, 116 Eglinton st.; telephone 480 Gorbals; ho. Violet Bank, Central avenue, Cambuslang.
Edgar, James (G.P.O.), 209 Holmlea road, Langside.
Edgar, J. J., weaving factory, 75 Peel st., Bridgeton; ho. 700 Dalmarnock road.
Edgar, J. S., cabinetmaker, upholsterer and patent folding-table maker, 56 Forth street, Pollokshields.
Edgar, John (at The Summerlee Iron Co., Ltd.); ho. Moorview, Giffnock.
Edgar, John (of Aitken & Edgar); ho. 6 Kirkwood street.
Edgar, John, & Co., leather merchants, 12 Moir st.
Edgar & Laird, plumbers and general repairers, 201 Crown st.; ho. 670 Eglinton street.
Edgar, Peter, & Co., coal agents, Govan Station.
Edgar, Peter A., plumber and gasfitter, 20 Ferguson street; house, 80 Cambridge street.
Edgar, Peter, house factor and property valuator, 114 West Nile st.; ho. Lynknowe, Stepps.
Edgar, R. J., auctioneer (at Dixon & Wallace), ho., 3 Carfin street.
Edgar, Robert, M.A., headmaster Gorbals Public School; ho. 25 Derby crescent, N. Kelvinside.
Edgar, Robert, grocer, 53 Hopehill road.
Edgar, S. C. B., M.A., F.E.I.S., second master, Kent Road H. G. School; ho. 2 Blythswood dr.
Edgar, Rev. Wm., B.D., parish minister, Kinning Park Parish; ho. 4 Belmar terrace, Pollokshields.
Edgar, W. L., restaurateur, 127 Candleriggs; ho. 4 Doune quadrant.
Edgar, Miss, agency Watch Tower Bible and Tract Society, 224 West Regent street.
Edgcombe, W. H. (of G.P.O.), ho. 7 Marchmont terrace, Langside.
Edge, Wm. & Sons, Ltd., manufacturers of "Dolly" blue tints and fast dyes, 23 Nicholson st.
Edgley, Ernest, fruiterer, 371 Paisley rd, W.; ho. 13 Kildonan terrace, Ibrox.
Edinburgh and Leith Brewing Co.; Robert Brown, Ltd., 87 and 101 to 107 Holm street, 25 and 33 Hope st., and 12 Wellington st.; office, 107 Holm st.
Edinburgh Evening Dispatch Newspaper office, 24 George sq.
Edinburgh Gazette; office for advertisements, 7 South Exchange place; tele. No., 8624 City.
Edinburgh and Leith Post Office Directory Office, 21 St. James' square; tel. No., 7655 Central.
Edinburgh Life Assurance Company (founded 1823), 124 St. Vincent street; Nat. tel. 957 Argyle; P.O. 6078; D. Aubrey Maxwell, res. secy.

Edinburgh London Steamers, 25 St. Vincent place.

Edinburgh Roperie and Sailcloth Co., Ltd., cordage, sailcloth, and waterproof cloth manufacturers, 45 Clyde place, s.s.

Edinburgh United Breweries (Ltd.), Ritchie's Brewery, Edinburgh; agent, Duncan Walker, 223 Hope st.

Edington, Charles, consulting engineer and marine surveyor, 8 Gordon street; ho, 34 Munro road, Jordanhill.

Edington, George, secretary (Barnet & Co., Ltd.); ho. 3 Cathkin cres., Mount Florida.

Edington, G. H., M.D., D. Sc, surgeon, 20 Woodside place; tele. Nos.—Nat. 63 Charing Cross; P.O. 4240 Central.

Edington, Peter, 7 Leven street, Pollokshields.

Edington, R. M., cashier (The Burmah Oil Co., Ltd.); 175 West George street.

Edington, Thomas, & Sons, ironfounders.—See Jas. C. MacEwan & Co.

Edington, Mrs. George B., 14 Buckingham terrace.

Edison Accumulators Ltd.; J. Hally Craig, agent, 45 Hope street.

Edison & Swan (The) United Electric Light Co., Ltd., manufacturers of incandescence lamps, electric fittings, arc lamps, and accessories, 153 West George st.; goods entrance, 60 West George lane; Head office and works, Ponders End, Middlesex.

Edmiston, Archd., produce broker, 70 Brunswick street; ho. 27 Broomley drive, Giffnock.

Edmiston, A. A. (of Edmiston, Brown & Co.), ho., Ibrox house, Ibrox.

Edmiston, Brown & Co., mechanical and electrical engineers, 219 St. Vincent street.

Edmiston, Douglas R., auctioneer and valuator (at J. & R. Edmiston's, 7 West Nile street); house, Blackmount, Bishopbriggs.

Edmiston, Gray, property agent, 267 Buchanan st.; ho. 58 Newark drive.

Edmiston, Gray, wholesale warehouseman, 267 Buchanan street; ho. 58 Newark drive.

Edmiston, James H., writer and notary (of Edmiston & Love), res. Ibrox House, Ibrox.

Edmiston, John Clark, M.D., L.F.P. & S.G., &c. 71 Raeberry st.; ho. 24 Wilton gdns., Kelvinside, N. P.O. telephone No. 2990.

Edmiston, J. & R., auctioneers, valuers, and arbitrators, The City Mart, 7 West Nile street. Telephone No., Nat. 9340 Central (2 lines). Telegraphic address, "Appraise, Glasgow."

Edmiston & Love, writers and notaries, 128 Hope street.

Edmiston & Mitchells, merchants and wood brokers, 33 Renfield street.

Edmiston, Richard, auctioneer and valuer (of J. & R. Edmiston), residence, Ibrox House, Ibrox.

Edmiston, Richd., jun. (of J. & R. Edmiston), res. Ibrox House, Ibrox.

Edmiston, Thos. (at E. C. Gedge & Co.'s), 166 Buchanan street; house, Eardley, 17 Dryburgh avenue, Rutherglen.

Edmond, Andrew, house factor and insurance agent, 147 Raeberry street; house, Broomville, 7 Kelvinside gardens, E.

Edmond, Andrew (at Kerr, Andersons, & Macleod, C. A.); house, Endrick, Milner road, Jordanhill.

Edmond, R. Wilson, clerk, 120 York dr., Hyndland.

Edmonds, Walter, Board of Trade officer, Mercantile Marine Office; house, 13 Old Govan road.

Edmondson, John B., railway ticket manufacturer, 18 Dundas street, s.s.

Edmondstone, Alex., 37 Regent st., Langside.

Edmondstone, A., jr., manufacturers' agent, 11 Miller street.

Edmondstone, Chas. G., manufacturers agent, 11 Miller street.

Ednie, James B, architect, 48 Seymour street, Crossmyloof.

Ednie, John, architect and designer, 46 Gordon st.; house, The Riggs, Pedmyre, Carmunnock.

Educational Book Co., Ltd. (The), publishers, 121 St. Vincent street.

Edwards, Alexander Henry, M.B., F.R.C.S., surgeon, Western Infirmary Dispensary; ho. 901 Sauchiehall street.

Edward, Alex., tailor and clothier, 104 West George st.; ho. 47 Rowallan gardens, Broomhill, Partick.

Edward, Arthur (of Edward & Sons); ho. Alipore, Skelmorlie.

Edwards, Cunliffe Co., Ltd., merchants, 95 West Nile street.

Edward, David Nicol, com. trav., 645 Cathcart rd.

Edward, D. Herbert (of Edward & Sons), 92 Buchanan street; ho. 5 Fifth avenue, Anniesland.

Edwards, David, W.S., G.P.O., 305½ St. Vincent st.

Edwards, F., & Co., tailors and clothiers, 57 Union st.

Edward, George (of Edward & Sons), resid., 13 Queen's gate, Dowanhill, Glasgow, and Hafton Heath, Hunter's Quay.

Edwards, Hugh (of H M. Office of Works, G.P.O.); house, 672 Alexandra Parade.

Edward, James, painter and decorator, 475 Eglinton st.; ho. 106 Calder st.

Edwards, J., painter and decorator, 210 Allison st.; house, 12 Battlefield gardens.

Edwards, J. C., Ruabon, red, buff, and blue metallic bricks, terra-cotta, mosaic, and encaustic tile manufacturers, 196 St. Vincent street.

Edwards, J. B., Public Works Office, 64 Cochrane st.

Edwards, John, boot and shoe maker, 242 Allison st.

Edwards, John, 4 Great Western terrace.

Edwards, Joseph (of Joseph Edwards & Co.); ho. Balvaird, Merrylee road, Newlands.

Edwards, Joseph, & Co., sausage skin manufacturers and spice grinders, 13-15 Catherine st., Calton.

Edwards, Macdougal, & Co., merchants and agents; granites, marbles, building stones; offices, 180 West Regent st.; stores, 189 West Regent st. Tele. Nos., 950 Douglas and 1513 Douglas.—*See Advt. in Appendix.*

Edwards, Robt., furniture dealer, 254 Garscube rd.

Edward & Sons, The Jewellers' and Silversmith's Company, pearl, diamond and gem merchants, goldsmiths, and silversmiths by appointment to His Majesty the King, watch, clock, and chronometer makers to the Admiralty, and "Pulsynetic" electric impulse clocks, 92 and 96 Buchanan st. Telephones, 7683 and 7684 City; telegrams and cablegrams, "Edward, Glasgow."

Edwards, Thomas Llewellyn, minister, 1219 Pollokshaws road.

Edward, Mrs. M. L., 268 Kenmure street.

Edward, Nurse, 3 Elmbank street.

Edwards, Lucy, agent, Scottish Temperance League, 108 Hope street; ho. 3 Blenheim terrace, Partick.

Edwards (The) Air Pump Syndicate, Ltd.; agent for application to sugar manufacture, H. W Aitken, 147 Bath street.

Eekhout, A. A. (of Eekhout & Co.); residence, Locher House, near Bridge-of-Weir.

Eekhout & Co., iron, steel, and general merchants and brokers, 82 Gordon street.

Eekhout, W. D. (of Singleton Dunn & Co.), ho. Napier Lodge, Strathblane.

Efesca Electrical Works, makers of electrical accessories, and proprietors of the "Efesca" wire lamp, 74, 76, and 78 Gt. Clyde st. Telegrams, "Trilux, Glasgow"; telephone No., 9494 Central (4 lines).

Eggleton, Edward C., naturalist, Glasgow Art Gallery and Museum; ho. 185 West Princes st.

Eggleten, Jas., preserver of birds and animals, 453 St. George's road.

Eglin, John, shoe warehouse, 287 Buchanan street.

Eglinton, Jane, wholesale and retail tobacconist, 84 Stockwell st.; ho. 20 Albert drive, Crosshill.

Eglinton Cabinet Works, cabinetmakers, 13, 15 Ritchie street, s.s.

Eglinton Chrome Tanning Co., Ltd., tanners, 8 Firhill road.

Eglinton Iron Works, Kilwinning; head office, 168 West George street.

Eglinton Laundry (A. M'Kechnie), 263 Eglinton st.

Eglinton (The) Limestone Co., Ltd., Glenarm (Irish) Limestone Quarries and Lime Works; registered office, 212 West George st.

Eglinton (The) Silica Brick Co., Ltd., Specialties, patent chrome ore bricks, Bauxite bricks and Magnesite bricks and cements for acid and basic furnace linings; regd. office, William J. A. Donald, 60 Firhill road, Glasgow. Telephones, 693 Charing Cross and 2688 Central.

Eighth Bat. Scottish Rifles, Drill Hall, 149 Cathedral street.

Elborn, J. P. C., writer (of Howarth & Stewart), ho. 21 Eskdale street, Crosshill.

Elder, Cameron, & Co., house and ship furnishers, 50 Wellington st.

Elder, Charles, F.F.S., surveyor (quantity), 189 St. Vincent street.

Elder, Charles G., writer, 141 Bath st.; ho. 7 Royal crescent, Crosshill.

Elder & Co., wholesale warehousemen, 145 Argyle st.; ho., Craigmarloch, Kilmacolm.

Elder & Co., iron and steel girder merchants, Stobcross Girder Works, 129 Kelvinhaugh road. Telephone, 3373 Western; telegraphic address, "Girders," Glasgow.

Elder, George, jun., postman, 62 Prince Albert st.

Elder, James, wholesale warehouseman, 142 Queen street.

Elder, James, boot and shoe warehouse, 320 Rutherglen road.

Elder, James, artist, 173 Stevenson drive, Shawlands.

Elder, John H. (of James Elder), 8 St. John's road, Pollokshields.

Elder, John S. (of Elder & Co.), ho., 23 Radnor st.

Elder, John (at John Calder & Co., 128 Renfield st.); ho. 7 Willowbank crescent.

Elder, J. B., & Co., commission merchants and manufacturers, 40 Union st.

Elder, Thomas S. (at Dennistoun Bakery); house, 14 Ronald street.

Elder, William, draper, 544 Dumbarton road; ho. 21 Thornwood avenue, Partick, W.

Elder, William N. (at Moore, Taggart & Co.'s); ho. 8 Stanmore road, Mount Florida.

Elder, W. D., commission merchant, 58 Renfield st.

Elder, Miss, 7 Lothian gardens, Kelvinside, N.

Elder Cottage Hospital, corner of Langlands rd. and Drumoyne dr., Govan; matron, Miss Grant; telephone, No. 46 Govan; secretary, Archibald Craig, LL.B., 174 West George st.

Elder Free Library, Govan; R. Robertson, librarian.

Elders & Fyffes, Ltd., fruit growers and importers, 39 Bell st., city.

ELDERS' Wives and Daughters Association, home for girls, Florentine house, 53 Hillhead street; Miss Young, matron.

Elderton, Reginald O., stockbroker (of R. O. Elderton & Lang), 153 Queen street; house, Culverden, Helensburgh.

Elderton, Reginald O., & Lang, stockbrokers, 153 Queen street.

Eldred, George, manufacturers' agent, 77 Queen st.; ho. 15 Battlefield avenue, Langside.

Electric (The) Appliances Co., Ltd., vacuum cleaner makers, 141 Bath street.

Electric Control, Limited, manufacturers of electrical control apparatus, 177 Reid st., Bridgeton; tel. No., 2847 Bridgeton; telegrams, "Control, Glasgow."

Electric Impulse Clocks, Pulsynetic system, for railways, steamships, works, offices, houses, &c.; Edward & Sons, 92 and 96 Buchanan street.

Electrical (The) Co., Ltd. (London), electrical engineers and manufacturers, 50 Wellington st.

Electrical Contractors' (The) Association of Scotland. James M. Davies, jun., C.A, secretary, 168 St. Vincent street.

Electrical Plant Insurance (British Engine, Boiler, and Electrical Insurance Co., Ltd.) for inspection and insurance of motors, dynamos, and electrical plants; chief engineer, Michael Longridge, M. Inst. C.E.; **Glasgow office, 65 Renfield st.;** Thos. Robertson, res. secy.; telephone, 2007 Douglas.

Electrical Plant Insurance—The Scottish Boiler Insurance and Engine Inspection Co., Ltd., for the insurance of electrical plant, boilers, engines, lifts, &c. Head offices, 174 West George street, Glasgow; and 38 Lloyd street, Manchester. Managing director, J. D. Young.

Electrical Plant Insurance (National Boiler and General Insurance Co., Ltd.). Head office, National buildings, St. Mary's Parsonage, Manchester; Glasgow office, 48 West Regent street. Nat. telephone, 3287 Douglas; telegraphic address, "Corrosion."

Electrical Power Storage Co., Ltd., accumulator makers, Millwall; agents, Fyfe, Wilson & Co., 155A St. Vincent st.

ELECTRICITY Department, 75 Waterloo street, W. W. Lackie, chief engineer; A. Page, assistant engineer; R. B. Mitchell, mains supt.; R. B. Maccall, accountant. Telegraphic address, "Ampere, Glasgow." Telephone No., Central, 2640 (5 lines).

Electro-Mechanical Manufacturing Co.; sole representatives for Scotland, George J. Robson & Co., 130 West Nile street; tel. address, "Appliance"; tel. No. 3189 Douglas.

ELECTRO-MEDICAL Institute (West of Scotland), Sister Slater, principal, 14 North Claremont street.

Electromotors, Ltd., electric motor manufacturers, Openshaw, Manchester; agents, Morris Warden & Co., 68 Gordon street

Eley Brothers (Limited), manufrs. of sporting and military ammunition, London; James Ferrier & Son, Gordon Chambers, 82 Mitchell st., agents for Scotland.

ELGIN Street U.F. Church, Mackinlay street.

Elkington & Co., Ltd., gold and silversmiths by appointment to His Majesty the King, manufacturers and original patentees of electro-plated wares; jewellers, &c., 42 Buchanan street; telegrams, "Elkington," Glasgow; tele. Nos., 7689 and 5586 Central.

Elkington & Co., Ltd., manufacturing silversmiths, electro-platers, gilders and bronzists, patentees and makers of coffee machines, &c., 98 Commerce street; tele. No., 3946 Central.

El Palmar Rubber Estates, Ltd.; registered office, 121 St. Vincent st., Paterson & Benzie, C.A., secs.,

Ellerman's City Line, George Smith & Sons, 75 Bothwell street.

Ellerman & Harrison Lines of Steamships to South and East African ports and Mauritius (joint service), Geo. Smith & Sons, 75 Bothwell street.

Ellice, Jas., commercial traveller, 123 Buccleuch st.

Ellicott, Herbert, B.A., assistant French master, High School; 9 Crown Circus road, Hyndland.

Elliot, A., medical botanist, 64 Queen street; ho. 76 Camphill avenue, Langside.

Elliot, Andrew & Co., wood merchants (brokers), 45 Hope street

Elliot, Andrew (of Andrew Elliot & Co., 45 Hope st.); ho. Dunearn, Cramond Bridge.

Elliott, Charles W., fruiterer, 50 Queen Margaret drive; ho. 352 Gairbraid street.

Elliot-Fisher Company, 151 Hope street.

Elliot, George F., manufacturers' agent, 5 W. Regent st.; ho. 4 Bellwood st., Langside.

Elliott & Hetherington, Ltd., meat salesmen, Meat Market Moore st.

Elliot, J. H., barrow hirer, coal and firewood merchant, 30 Dunmore st.; ho. 40 do.

Elliott, John, & Co., Scotch whisky merchants, 38 Washington street.

Elliott, John W. & Co., exporters and general merchants, 14 St. Vincent place

Elliott, John W. (of John W. Elliott & Co.); ho. 8 Windsor quadrant, Kelvinside.

Elliott, J. J., 4 Strathmore gardens, Hillhead.

Elliot, John T., commercial traveller, 22 Havelock street, Partick.

Elliot & M'Callum, seed merchants and nurserymen, 243 Buchanan street.

Elliott, S. T. (at J. G. Ingram & Son's), house, 17 Brownlie street, Mount Florida.

Elliott, W. J. (at Arthur & Co., Ltd.), 33 William street, Anderston; ho. 80 Earlspark avenue.

Elliott, William, collector of Customs and Excise, 280 George street; res. Glenmore, Milngavie.

Elliot, Wm. R. L, seed merchant (of Elliot & M'Callum); ho., 44 Rannoch street, Cathcart.

Elliott, Misses, milliners, 29 Millbrae road.

Elliotts' Metal Co., Ltd., manufacturers of copper plates, sheets, rods, tubes, &c., Selly Oak, Birmingham, and 80 Gt. Wellington st., Glasgow.

Elliott's Stores, 28 Glasgow rd., Clydebank, ironmongers, tool, hardware, china, and earthenware merchants. Oldest established.

Ellis, Arch., grocer, 253 Crookston st.; ho. 116 Pollok st.

Ellis, David, D.Sc., Ph.D., Lecturer Botany, Bacteriology, Royal Technical College.

Ellis, E., cycle maker, 19 Carlton place; ho. Cathkin View road, Mount Florida

Ellis, George Archibald, masseur and medical electrician, 187 Pitt street.

Ellis, John, 8 Hampden ter., Mount Florida.

Ellis, J., pastor, Wesleyan Methodist Church; ho. 7 Strathcona st., Anniesland.

Ellis, John, stationmaster, N.B. Rly., Queen street station; ho. 7 Dudley drive.

Ellis, Reginald, priest, Friary, 407 Cumberland street, s.s.

Ellis & Reid, tea merchants, 88 Gt. Clyde st.

Ellis, William H., 62 Great George street, Hillhead.

Ellison, Rev. Edward, R.C. clergyman, 40 North Woodside road.

Ellison, George, manufacturing electrical engineer, 87 Union st.

Ellison, Morris J., wholesale jeweller and fancy goods merchant, 12 Stockwell st.

Ellmore, W. T., & Son, 118 Howard street.

ELMBANK Foundry, Jas. Allan, sen., & Son, Ltd, 12 Possil road.

ELMPARK Engine Works, engineers, ship chandlers and ironmongers, 153 Govan road.

Elmslie, Andrew G., traveller, 6 Albany st., W.

Elsmore, Wm., photographic artist, 4 St. Enoch square.

Elsas & Bocks, Imperial Button Works, Barmen R. Graham, agent, 84 Miller st.

Elsworth, John, & Sons, Ltd., manufacturers, mill furnishers, and general merchants; all kinds of saws, files, steel, edge tools, and wood-working machinery, 211 Bothwell st.; works, Australian Works, Sheffield.

Elterwater Gunpowder Co., Ltd., sole agents for Scotland, A. J. BROWN, Ltd., 109 Hope st.

Elvesser Steel Driving Belt, Ltd. (J. Crosbie Rodgers, agent for Scotland), 19 Waterloo st.

Elvey, J., pianoforte and organ dealer, 36 West Prince's street.

Elvin, Andrew, jun., glazier, painter, window cleaner, glass stainer, embosser, and glass merchant, 170 Stirling rd. (established 1879); ho. 21 Great Western rd.—*See Adv. in Appendix.*

Elvin, Daniel, janitor, Canning Place Public School, St. James' road.

Embleton, George, bootmaker, 51 Raeberry st.; ho. 102 North Park street.

Emerald Rubber and Cocoanut Co., Ltd. (Gibson & Anderson, C.A., secretaries), 124 St. Vincent street.

Emery, Alex., builder, The Neuk, 74 Langside road Newlands.

Emery, John, & Sons, masons and brickbuilders, Jessie street, Polmadie

Emery, John (of John Emery & Sons), ho. Edington, Langside.

Emery, John, jr. (of John Emery & Sons); ho Edington, Millbrae road, Langside.

Emmerson, Ralph (of Slight & M'Kimmie); ho. Dunelm, Milner road, Jordanhill.

Empire Roller Bearings Co., Ltd., roller bearing makers, 93 Hope street.

Empire Typewriter Company, Ltd., 87 West George street.

Employers' (The) Liability Assurance Corporation (Ltd.), branch office, 128 St. Vincent street; district managers, A. C. Wright and J. Macintosh.

"Empress" Training Ship, Row Bay, Gareloch; J. Anderson Gray, secretary, 113 St. Vincent street; John M. Macharg, C.A., treas., 7 West George st.

Emslie, Andrew, 16 Langside road.

Emslie, William (Dempster, Moore & Co., Ltd.); ho. 61 West Princes st.

"Ena," milliner, 504 Sauchiehall street; house, 72 York drive.

Endemann & Co., Ltd., coal exporters, 53 Bothwell street; Tel., 2346, 2347, 2346 T Argyle.

Endresen, Th. (Burns & Lindemann), ho. 6 Spring gdns., Kelvinside.

Enfield Manufacturing Co., grey and fancy cloth makers, 142 Queen street; representative, James Butters.

Engine Insurance (British Engine, Boiler, & Electrical Insurance Co., Ltd.); chief engineer, Michael Longridge, M. Inst. C.E.; **Glasgow Office, 65 Renfield st.;** Thomas Robertson, res. secy. Tel., 2007 Douglas.

Engine Insurance—The Scottish Boiler Insurance and Engine Inspection Co., Ltd., for the insurance of engines, boilers, electrical plant, lifts, &c.; head offices, 174 West George street, Glasgow, and 38 Lloyd street, Manchester; managing director, J. D. Young.

Engineer and Iron Trades' Advertiser, 28 Buchan street.

Engineering Agency (The), 65 West Regent st. Telephone, 1850 Douglas; telegraphic address, "Tacit, Glasgow."

Engineering Supply Co. of Australia, Ltd., 140 West George street.

England Works (Leeds), cloak room fittings, patent lockers, &c., 187 St. Vincent st.

English and Scottish Law Life Assurance Association; Andrew Penn, secretary, 105 West George st. Tel. Nos., 7820 and 7821 Central.

English Sewing Cotton Co., Ltd., 50 Bothwell st.; warehouse, 87 Wellington st.

English (The) Society of Scotland; secy., H. M. W. Daw, 3 Kelvin dr., Kelvinside.—*See Institutions.*

English (The) Thread Co., Ltd., 50 Bothwell street.

Ensor's, Ltd., furriers, 64 Buchanan street.

Entwisle & Kenyon (Limited), Accrington, makers of patent vices for engineers, joiners, &c., also Ewbank carpet sweepers, mangles, &c. W. Muir, agent, 74 Kirkcaldy road, Maxwell Park, Pollokshields.

Epileptics—Colony of Mercy, Bridge-of-Weir; Glasgow office, 13 James Morrison street.

Eprile, Bernard, jeweller and clothier, 58 Sinclair drive, Langside.

Epstein, Jacob, financier, 114 Bath st.

Epstein J., butcher (Kosher), 13 Portugal st.

Epstein, Robert, draper, 794 Govan road; ho. 214 New City road.

Epstein, S., pawnbroking sale rooms, 105-107 Gallowgate; ho. 9 James Morrison street.

Equitable Life Assurance Society of United States, 104 West George st.; John Lang, district manager. Telephone, 2589 Douglas.

Equity & Law Life Assurance Society, 166 Buchanan st.; W. Hood Black, superintendent for Scotland; telephones, 3182 and 3183 Douglas.

Erbe, H., & Co., surgical instrument makers and chemists' sundriesmen, 20 Renfrew street, city.

Ericsson (The) Bell Telephone Co. (now James McMillan & Co.), telephones, switch boards, and telephone exchange equipments, formerly Baltic chambers, 50 Wellington street, now Clun House, Surrey street, Strand, London, W.C.

Ericsson (The) British L. M. Manufac. Co., telephone makers, 19 Waterloo street.

Erie Despatch, 330 Argyle street.

Ermen & Roby, Ltd., sewing cotton manufacturers, 50 Bothwell street; warehouse, 87 Wellington st.

Ern's Ator Co., razor manufacturers, 74 York street.

Erskine, A., dairy, 163 Calder st.; ho. 189 Langside rd.

Erskine, Andrew, G.P.O.; ho. 71 Thistle street, Garnethill.

Erskine, Arthur, manufacturers' agent, 53 Cochrane st.; ho. 5 Crosshill drive, Rutherglen.

Erskine, Barclay & Sons, plumbers and gasfitters, 32 Struthers st, Calton, 46 Gallowflat st., Rutherglen, and 503 Dalmarnock rd, Bridgeton; ho. 47 Young street.

Erskine, David (at Geo. Panton & Son's, Ltd.), res., Teviot, Blairtum drive, Burnside. Telephone, Rutherglen 85.

Erskine, David, M.B., C.M., physician and surgeon, 10 Rosebery terrace, Kelvinbridge.

Erskine, Foster, 66 Kelvingrove street.

Erskine, George W. (at Alliance Assur. Co., Ltd.). 151 West George st.; ho. 68 South st., Greenock.

Erskine, Henry, fruiterer, 26 Langside pl.; ho. 8 Stevenson drive, Langside.

Erskine, Henry, 37 Berkeley terrace.

Erskine, Dr. James, M.A., 351 Bath street, Charing cross. Telephone, Charing 654. Hours, 10 and 4.

Erskine, James C., & Sons, commercial and general printers, 140 Hope street.

Erskine, James, wine and spirit merchant, 147 Oxford st.; ho. Eskville, Norse road, Scotstoun.

Erskine, James (of A. J. Liddell, outfitter, 161 Rutherglen road) ho. 337 Cumbernauld road.

Erskine, J. Edmond (of Jas. C. Erskine & Sons), ho. 131 Balshagray avenue, Partick.

Erskine, J. A. Dixon, writer (of Dixon, Erskine & Co.), ho. Braemar, Lenzie.

Erskine, John, shipmaster, 250 Paisley road, W.

Erskine, Sam. A., deputy superintendent Mercantile Marine Office; ho. 2 Hillview ter., Bishopbriggs.

Erskine, Thos., Saracen Foundry, Possilpark; ho. 17 Crosbie st., Maryhill.

Erskine, Thos., F.E.I.S., teacher, Dovehill school; ho., 31 Buckingham terrace.

Eschenauer & Co., Bordeaux; Buchanan, Wilson & Co., Ltd., agents, 162 St. Vincent st.

Escombe, M'Grath & Co., ship and insurance brokers, agents for the Peninsular and Oriental Steam Navigation Co., the Rotterdam Lloyd Line of Steamers to Java, the "Hall" Line of Steamers to India, and East Asiatic Co. (Ltd.), 26 West Nile street.

Eskdale, J. & J., mineral borers, artesian well sinkers, and diamond drill borers, 51 Skirving street, Shawlands.

Eskdale, J. L., Morag, Maxwell park.
ESPERANTISTA Konsulejo kaj Informejo (Konsulo, G. Douglas Buchanan, F.B.E.A.), 7 Garthland st.
ESPERANTO Agency (The), 7 Garthland street, City; telegraphic address, "Esperanto, Glasgow."
Espie, A. T., goldsmith, watchmaker, and jeweller, 8 Eglinton street; ho. Ardlui, Cathcart.
Espie, Alexander, licensed cowkeeper, Inchbank, Whiteinch.
Espie, James, electric light engineer, 70 Douglas st.; ho. 192 Hyndland road.
Espie, W. M. (of A. T. Espie), ho. Barnellen cottage, Bardowie.
Espie, Mrs, 33 Blythswood drive.
Espie, Miss, 192 Hyndland road.
Esplin, Gilbert, 12 Ure place.
Essex & Suffolk Equitable Insurance Society, Ltd. (est. 1802), Fire, Accident, Burglary; John Campbell, F.C.I.I., branch manager, 174 West George street.
Esson, Thomas, jun., stationer, 359 Paisley road, W.
Esson, Misses, dressmakers, 14 Highburgh rd.
ESTATES Feuing Co., Ltd. (Andrew MacCulloch, secy.), land feuars, 11 West Regent street.
Estler Brothers, engineers' merchants, 11 Bothwell st.
Estler Brothers, manufrs. of steel shelving, strong room fittings, steel furniture, storage bins, foundry furnishers, 11 Bothwell street.
Estler Brothers, manufrs. of overhead electric crane and tramway fittings, 11 Bothwell street.
Etna Iron and Steel Co., Ltd., iron and steel manufacturers, Motherwell.
Eugene, Fred., theatrical manager, 161 Henderson street.
Eunson, M., artist, 125 Douglas street.
Eunson, R. J. H., 3 Craigmore terrace, Partick.
Eureka Pump Co., 53 Bothwell street; Telephone No., 2537 Argyle.
Eva Brothers, forge masters, Clayton, Manchester; agents, Thom & Deschler, 37 Cadogan st.
Evans, James, & Co., blacking mills, Old Edinburgh road, makers in the kingdom of the finest quality blackings, patent Scotch imperial charcoal, pure plumbago, coal dust, core gum, terra flake; special blacking for Ingot moulds, &c. Tele. add., "Blackings, Glasgow"; tel., Nat., 3155 Bridgeton.
Evans, Jas., hairdresser, 783 Gallowgate; ho. 3 Rockdove gdns., Tollcross.
Evans, Joseph, & Sons, Ltd., Sheffield, engineers tools manufacturers, 48 Oswald street.
Evans, Joseph & Sons (Wolverhampton) Limited, makers of steam pumps for ships, collieries, waterworks; the Pickering governor; agents, W. B. & J. Bain, 65 Waterloo street.
Evans, Wm. M. (at David & John Anderson's, Ltd); ho. Stirling drive, Burnside.
Evans, W. T., A.M.Inst.E.E., consulting engineer, 93 Hope st.; ho. 7 Courthill, Bearsden.
Evans, Christina, milliner, 628 Cathcart rd.
Evans, Miss, Woodlands Home, 5 Claremont ter., W.
Evening Citizen Office, Citizen Buildings, St. Vincent place.
Evening Times Newspaper, 65 Buchanan st., 60-68 Mitchell st.; telephone No., National, 9266 Central (9 lines).

BRANCH OFFICES.

65 Great Western rd., St. George's cross.
876 Argyle street.
81 Bellgrove street, Dennistoun.
29 London road, Bridgeton cross.
85 London street, Glasgow cross.
15 Parliamentary road, Townhead.
3 Wellington street, Paisley road.
108-112 Eglinton street.
12 Cleland street, Hutchesontown.
10 Greenhaugh street, Govan Cross.

Everitt, Allen, & Sons, Ltd., Kingston Metal Works, Smethwick, Birmingham, manufacturers of brass and copper, locomotive, marine, gas, and steam tubes, sheet brass, brass and copper wire, &c.; agents, Morris Warden & Co., 68 Gordon st.
Every, Hy. & Co., drysalters, 183 Rutherglen road.
Everbody's Vacuum Cleaner Co., vacuum cleaner manufacturers, 57 Hope st.
Evitt, Wm., superintendent engineer (at Glen & Co.'s), 12 Queensborough gardens.
Ewart, John, grocer and wine merchant, 34 Helen street, Govan; ho. 2 Ralston ter., Ibrox.
Ewart, William, & Son, Ltd. (of Belfast), flax and hemp spinners, linen manufacturers and bleachers; Glasgow office, 90 Mitchell st.; telegrams, "Ewarts, Belfast"; "Evarchus, Glasgow."
Ewart, William (at M'Corquodale & Co., Ltd.), ho. 48 Darnley road, Pollokshields.
Ewen, C. L'Estrange, A.M.I.N.A., naval architect, insurance and yacht agent, 45 Hope street.
Ewan, Duncan, church officer, Belmont Church, Great George st.; ho. 3 Havelock st., Partick.
Ewan, J. G., City Improvements Dept.; ho. 26 Leven st.
Ewen, Peter (The Barrowfield Iron Works, Ltd.), res. Craigielea, Bothwell.
Ewan, Robert, jr., Lt. R.I.B.A., architect, 101 St. Vincent st.; ho. Marylea, Old Cathcart.
Ewan, Robert, architect and civil engineer, 101 St. Vincent street; house, Marylea, Old Cathcart.
Ewan, Thomas, 22 Holyrood crescent, W.
Ewen, William J., manufacturer's agent, 77 Queen st.; res., Glenairlie, Bearsden.
Ewen, Rev. William, D.D., minister of Kinning Park Parish church; ho. 254 Nithsdale road, Dumbreck.
Ewing, Alexander, merchant, 62 Robertson st.; ho. Mount Vernon avenue, Coatbridge.
Ewing, Alex. M'L. (*Glasgow Herald*), house, 7 Lansdowne cres.; tel. 357 Charing Cross.
Ewing, Alexander, electrical engineer (at David Alexander, 43 Mains street); ho., 146 Kilmarnock road, Shawlands.
Ewing, Andrew, Hillcrest, Airlie dr., Mount Florida.
Ewing, Archibald, chemist and pharmacist, 138 Stobcross street, also 168 Crookston street, s.s.; ho., 63 Kent road.
Ewing, Sir Archibald Ernest Orr, Bart. (of the United Turkey Red Co. Ltd., 46 West George st.), house, Hereford gardens, Park Lane, London, W.
Ewing, Archibald, engineer and contractor, 61 Sinclair drive.
Ewing, A. R., & Co., Ltd., chemical manufacturers, Empire works, Carntyne station, Shettleston.
Ewing & Co. (Glasgow), Ltd., bone grease and meal manufacturers, Camlachie Bone Works, Broad st., Camlachie; office, 19 Waterloo street.
Ewing & Co., china merchants, 126 St. George's road; ho. 7 Lansdowne cres.
Ewing, H., & Co., ink manufacturers, 116 St. Vincent street.
Ewing, James (supt. Household Supplies Co., Ltd.); house, 9 Thornwood gardens.

Ewing, James, slater, Railway siding, Lenzie; ho. Barley bank, Kirkintilloch.
Ewing, James, & Co., West India merchants, 134 Wellington st.
Ewing, James (of Ewing & M'Intosh), house, 48 Grant st.
Ewing, John, hay, grain, and seed merchant, 138 and 142 Cambridge st.
Ewing, John, & Co., wholesale and retail grocers and wine merchants, 257 Argyle st.
Ewing, John, Joint Lines Railway, 14B Bridge st.; res., Elsberg, Clarkston, Busby.
Ewing, John, secretary and treasurer, Ferguson Bequest Fund; ho. Barra, 6 Woodburn rd., Newlands.
Ewing, J. B., piano warehouse, 519 Sauchiehall st.; ho. 370 Gt Western road.
Ewing, J. C., librarian, Baillie's Institution; ho. 94 Hill street, Garnethill.
Ewing, John M. (at Archd. Eadie & Co., Ltd.), ho. St. Helier, East Kilbride.
Ewing, Joseph, 20 Kelvingrove st.
Ewing, Lachlan M., librarian, Gorbals District Library; ho. 1 Knowe ter., Lambhill.
Ewing & M'Intosh, pianoforte and music sellers, 331 Sauchiehall st.
Ewing, Michael, teacher of music, 265 Kenmure street.
Ewing, Robert, tea merchant, 604 Dumbarton road, Partick; ho. 48 Clifford street.
Ewing, Robt., tea merchant and grocer, 247 Paisley road, W., and 604 Dumbarton road, Partick; ho. 48 Clifford st.
Ewing, Robt., cashier (at Turnbull, Parnie, & Adam's), ho. 15 Highburgh road, Dowanhill.
Ewing, Thomas, traveller (at James Storer & Co., Ltd.), Barrowfield Oil and Colour Works.
Ewing, Walter, church-officer, Dowanhill U.F. Ch.; ho. 13 Endsleigh gardens.
Ewing, William, & Co., Ltd., foreign merchants, 14 St. Vincent place.
Ewing, Wm., commission agent, 73 Dunlop street; house, 1 Partickhill road.
Ewing, Wm. (of Wm. Ewing & Co., Ltd.), 14 St. Vincent place.
Ewing, Wm., 4 Jane street, Ibrox.
Euing, Wm., & Co., marine insurance brokers, Royal Exchange.
Ewing, William, manufacturers' agent, 11 Bothwell street; house, 7 Lansdowne crescent.
Ewing, Mrs Archd. H., 495 Gt. Western road, Hillhead.
Ewing, Mrs M. E., wine and spirit merchant, 7 N. Claremont st.; ho. 57 Gleneagles cott., Scotstoun.
Ewing, Miss, dressmaker, 3 Abbotsford place.
Ewing, Miss, dressmaker, 138 Garthland drive.
Ewing, Miss, chandler, 82 Reid st., Bridgeton.
Ewing, Miss, fruiterer, 14 Gardner street, Partick; house, 13 Partickhill road.
Excell, Stephen, officer and hall keeper, Merchants House, 7 West George st.; tel. No., Central 8272.
Excelsior Fibre Co., Ltd., Bacup; agent, J. Barrie, 11 Miller street.
Excess Insurance (Ludovic Mann & Co., associated with Lloyd's Underwriters), 144 St. Vincent street; tel. Nos., 2044 and 5 Central.
Excess Insurance Company, Ltd., re-insured at **Lloyd's Employers' Liability, &c., Insurances,** 24 St. Vincent place.
Exchange Printing Co., 85 Queen street.
Exhibition Hotel, 32 to 38 Clyde st., Anderston Cross; Thomas Gordon, Ltd., proprietors; telephones 573 Central and 1978 Argyle.
Exley, Joseph H., metal and machinery merchant, 11 Armour st.; ho., 39 East Miller street.
Expanded Metal Co., Ltd., manufacturers of expanded metal, 69 Buchanan st.
Eye Infirmary, 174 Berkeley st.; secretary and acting treasurer, Harold J. Black, 88 W. Regent street.
Eyre-Todd, George, editor, *Scottish Country Life,* 115 Renfield st.; he., 7 Oakfield ter., Hillhead.
Eyres, R., surveyor of taxes, 280 George st.; ho. 2 Douglas gdns., Bearsden.

F

FACTORY Inspector's Office, H.M., 74 York st.
Faculty of Procurators, 205 St. Vincent street; J Guthrie Smith, clerk and treasurer.
Faculty of Procurators' Sale Hall, 68 St. George's pl.
Faculty of Procurators (auditor of), John F. Orr, 184 West Regent street.
Faill, A. & J., contractors, causewayers, and quarrymasters, Craigpark, Glasgow; and Westfield and Croy quarries, Croy; office, 52 Robertson st.
Faill, James (of Heathfield & Cardowan Fireclay Co., Ltd.), 52 Robertson st.
Faill, John, junr. (of Heathfield & Cardowan Fireclay Co., Ltd.), 52 Robertson street.
Faill, John (of A. & J. Faill, 52 Robertson street), res. Craigencallie, Winton drive, Kelvinside.
Faill, Mrs. Jas., 1 Hawarden terrace, Partickhill rd.
Fair, George, wine and spirit merchant, 1 and 3 Paisley road, W., 286 Duke street and 87 Bellgrove street; ho. 25 Darnley gardens.
Fair, James, cashier (at Wm. Whyte's, 67 Hope st.); ho. 46 Clarence drive, Hyndland.
Fair, William (at D. & W. Henderson & Co., Ltd., 190 Elliot st.), ho. 16 Manor road, Jordanhill.
Fair, Miss M., milliner, 6 Newton terrace; ho. 16 Manor road, Jordanhill.
Fairbairn, John (of J. Fairbairn & Co.); ho. 173 Pollok st.
Fairbairn, John, & Co., brassfounders, sole makers of Fairbairn's ferrules, 13 East Vermont st.
Fairbairn, M. & J., specialists in cleaning, dyeing and curling of Ostrich feathers and boas, also manufacturers of same, 250 Sauchiehall st.; telephone Nat., 220 Douglas. Factory, Edina Feather Works, Edinburgh.
Fairbairn & Phimister, photo artists, Studio Cecil, 152 Sauchiehall st.
Fairbairn & Phimister, photographic artists, 532 Dumbarton road, Partick.
Fairbairn, R. (of John Fairbairn & Co.), house, 11 Waverley gardens.
Fairbairn, Mrs. E., 634 Cathcart road.
Fairbairn, Mrs. H., tobacconist and newsagent, 511 Dalmarnock road; ho. 509 do.
Fairbairn U.F. Church, Baltic street.
Fairbanks Co., engineer, colliery and mill furnishers, valve manufacturers, makers of scales and weighing machines of all kinds, agricultural implements, light portable forges, laundry and warehouse trucks, railway, garden and sack barrows, steel and wood pulleys, belting, &c., metal sawing machines for power and hand, Yale & Towne duplex and triplex lifting blocks, 39 Robertson street. Telephones, Central 1143 and 1144.

Fairfield, David, fishmonger, 244 Allison st.; ho. 168 Calder street.

FAIRFIELD (The) Shipbuilding and Engineering Co. (Ltd.), Govan.

Fairfield (The) Supplies Co. (London), iron, steel and machinery merchants; W. & J. Gray, agents, 57 Finnieston street.

Fairfoul, William, secretary, Hutsons Ltd.; ho. 172 Hyndland road.

Fairgrieve, Alex., watch case maker (jeweller), 83 Jamaica st.; ho. 415 Cathcart road.

Fairie, John, F.C.I.S., chartered accountant and stockbroker, 82 West Nile st.

Fairie, Miss Harriet, 111 Fotheringay rd., Pollokshields

Fairlie, A. B. (at P. Henderson & Co.'s); ho. 23 Lilybank gardens, Hillhead.

Fairlie, A., tobacconist, 489 Victoria rd., Crosshill; ho. 181 Langside rd.

Fairley, Alex. & Co., electrical engineers, 38 Bath street; ho. Hope Park ter., Dalmuir.

Fairley, Boswell J. (at Wright & Greig, Ltd.); ho. 8 Hyndland avenue, Partickhill.

Fairley, Chas., upholsterer (at Miller, Mackenzie & Co.), ho. 114 Berkeley street.

Fairley, Rev. D. G., Langside avenue U.F. Church; ho. 12 Midlothian dr., Shawlands.

Fairlie, David, hardware and fancy goods, 312 London road.

Fairlie, H. P., M.D., physician, 128 Elderslie st.

Fairlie, Henry, agent British Linen Bank, 11 Buckingham buildings, Hillhead.

Fairlie, James R. (at J. & W. Campbell & Co.'s), 14 Royal terrace, west.

Fairley, Jas., traveller, 7 Campbell st., Maryhill.

Fairley, James (at Ross & Wallace); ho. 206 Darnley street, Pollokshields.

Fairlie, James R., secretary to Baird Trust, 175 Hope street; ho. Ashlea, Bearsden.

Fairlie, James R., 14 Royal terrace, W.

Fairley, John, foreman (at Jas. Kennedy & Co.'s, Ld.), ho., 4 Springfield lane, off Paisley road.

Fairley, John, timber merchant, 194 Maxwell road; ho. 21 Melville street.

Fairlie, John, surveyor, Glasgow Rate & Salvage Assn.; ho. Lindean, Larbert.

Fairlie, John, Montgomerie House, Kelvinside.

Fairlie, Matthew (at Jas. Gemmell & Co.); house, 6 Hampden ter., Mount Florida.

Fairlie, Neil, supt., Pumping Station, Springburn; ho. 671 Hawthorn street.

Fairlie & Paxton, merchants and manufacturers' agents, 163 St. Vincent st.

Fairlie Thos. & Co., electrical engineers, 38 Stockwell st.; ho. 23 Bellwood street, Langside. Tel. Nos., P.O. 3037 Bell and 3038 Bell.

Fairley, Wm. (at R. Garroway & Co., Ltd.), ho. Main st., Uddingston.

Fairlie, William, 303 Kilmarnock road, Shawlands.

Fairlie, W. R. (Forth Shipbreaking Co., Ltd.), 118 Queen street; ho., Bo'ness.

Fairlie, Mrs. Henry C., 2 University gardens.

Fairlie, Miss Jeanie R., ladies' and infants' outfitters, 179 Kilmarnock rd., Shawlands.

Fairley, Miss, 10 Woodlands ter. W.

Fairlie, Miss (of Talbert & Fairlie); ho. Ashlea, Bearsden.

Fairlie, Miss, 2 Clifton street, W.

Fairman, Frank, engineer, 93 Hope street; ho. 30 Busby road, Giffnock.

Fairman, F. & M., machinery merchants and agents 93 Hope street.

Fairman Hay, William, & Co., distillers from pure malt only, at Littlemill Distillery, Bowling; office, 36 Douglas street.

Fairman, Maurice (of F. & M. Fairman, 93 Hope street); ho. 14 Beaton road, Maxwell park.

Fairplay: London weekly shipping, shipbuilding, &c. journal; representative, John McMurtrie, advertising agent, 11 Bothwell st.

Fairservice, George C., bookbinder and stationer, 31 Argyle street; ho., Craigard, East Kilbride.

Fairweather, Douglas K. (of Cruikshank & Fairweather, Ltd., 62 St. Vincent st.); ho. 5 Merrylee avenue, Newlands.

Fairweather, Harold G. C., chartered patent agent, 62 St. Vincent st. and 65-66 Chancery lane, London, W.C.; ho., Cruachan, Corringham rd., Hendon, London, N.W.

Fairweather, John, A. R. I. B. A., I. A., architect, 136 Wellington street; ho. Merlewood, Stepps.

Fairweather, Wallace, chartered patent agent, 62 St. Vincent st., and 65-66 Chancery lane, London, W.C. Telephone, 7560 Central (2 lines).

Fairweather, Wallace (of Mearns Castle and Faside), 62 St. Vincent street; house, Mearns Castle, Renfrewshire,

Fairweather, W. Cranston, M.A., chartered patent agent, 62 St. Vincent street, and 65-66 Chancery lane, London, W.C. Telephone, 7560 Central (2 lines); ho. Moraybank, Langside.

Fairy, James, auctioneer and valuator (of J. & R. Edmiston's, 7 West Nile street); ho., 65 Rosslyn avenue, Rutherglen.

Faitelson & Lewis, rag merchants, 21 and 23 Richard street.

Faitelson & Lewis Goldinger, rag and metal merchants, 24 Salisbury st., s.s.

Falconer, Andr., wine merchant (of Stewart, Pott, & Co.), ho. The Meadows, Easterhouse, Baillieston.

Falconer, Charles, provision merchant, 70 Main st., Gorbals; ho. 18 Apsley place.

Falconer, George, cabinetmaker, 129 Dumbarton rd., Partick.

Falconer, G., cabinetmaker, 5 Havelock lane, Finnieston; ho. 207 Kent road.

Falconer, Geo., Son, & Co., yarn and hosiery merchants and agents, 150 Ingram street, and at Bradford and Leicester.

Falconer, John, joiner and refrigerator builder, Quarry Knowe st., Parkhead; ho. Mount Pleasant, Hillview street, Shettleston.

Falconer, John M. (of Geo. Falconer, Son, & Co.), Woodhall, Calverley, near Leeds.

Falconer, J., manufacturer's agent, 60 St. Enoch square; ho., 176 Ledard road, Langside.

Falconer, Patrick, 122 University avenue.

Falconer, Robert, dairyman, 10 Hinshaw st.; ho. 4 Kelvindale street.

Falconer, Robert (at Craig & Mackie's, 34 Candleriggs), ho. 11 Muirpark st., Partick.

Falconer, Samuel (at George Hotel); ho. 43 Stonelaw drive, Rutherglen.

Falconer, Samuel, stationer and printer, 639 Dumbarton road, Partick; ho. 670 do.

Falconer, Samuel, & Son, japanners, 30 Macfarlane street; house, 85 Roslea drive.

Falconer & Stewart, brush manufacturers, 181 Trongate.

Falconer, Thos. (of Falconer & Stewart); ho. 26 Hutcheson square, s.s.

Falconer, William (*Glasgow News*), 67 Hope street; house, 8 Dixon avenue, Queen's park.

Falconer, Wm S. (of Ferguson, Shaw & Sons); ho. 43 Ingleby drive, Dennistoun.

Falconer, Annie W., masseuse, 10 Ibrox ter., Ibrox.

Falconer, Jessie J. M., assistant warden of women students under Glasgow Provincial Committee for Training of Teachers, 10 Ibrox terrace.

Falk, Stadelmann & Co., Ltd., petroleum, gas and electric fittings manufacturers, makers of the renowned Veritas mantles and lighting specialities, Veritas Lamp Works, London; Glasgow showroom and offices, 74, 76, and 78 Great Clyde st.; warehouse, 59 Fox street; telegrams, "Trilux," Glasgow; telephone No., 9494 Central (4 lines).

Falkirk Iron Co., Ltd., ironfounders, 34 Bothwell st; works, Falkirk; John W. Yuille, agent.

Faller, Chas., watch and clock materials dealer, and tools, 19 West Howard st.

Falls Line Steamship Company, Ltd.; Wright, Graham & Co., managers, 7 Royal Bank place.

Farbwerk Muhlheim, vorm A. Leonhardt & Co., aniline dye and chemical manufacturers, Muhlheim o/m, Germany. Agent, Andrew Wallace, 15 York street.

Fargie, Elizabeth W. (at Bell & Bain's, Ld.); ho. 50 Randolph gardens, Broomhill, W.

Farme Coal Company (Ltd), registered office, 191 West George street; collieries, Farme, Rutherglen.

Farmer, Alexander, engineer, Kinesswood, 256 Nithsdale road, Dumbreck.

Farmer, George J. (with Gilmour & Dean, Ltd.); ho. 8 Southbrae drive, Jordanhill.

Farmer, Geo. H., wine merchant, 615 Great Eastern rd.; ho. 1358 Duke street.

Farmer, George, clerk, 659 Dalmarnock road.

Farmer, James F. (of Wm. Farmer & Sons, Hillhead, Glasgow, and Bearsden); ho. 1 Bute mansions.

Farmer, John, consulting engineer, 256 Nithsdale rd., Dumbreck.

Farmer, Wm., & Sons, Italian warehousemen, tea, coffee, and wine merchants, 1 Rokeby ter., Hillhead; telephone Nos., Nat., 1411, 1412, and 1413; P.O., W 2542.

Farmer, William, & Sons, Italian warehousemen, tea and coffee merchants, Melville pl., Bearsden; tele., No., 269 Bearsden (3 lines).

Farmer, Wm., & Sons, duty-paid and wholesale stores, 29, 31, 33 Otago st., Hillhead.

Farmer, William S., importer and agent, 33 Gordon street; house, Knokmhor, 40 Cathkin rd., Langside.

Farmer, Mrs. T. M., 12 Bute mansions, Hillhead.

Farmer, Mrs. Wm., 2 St. James place, Hillhead.

Farmer, Miss Margaret, furniture warehouse, 92 Gallowgate; ho. 2 Kent street.

Farms, Misses, costumiers, 35 Woodside quad.

Farnell, John A., inspecting engineer, 153 St. Vincent street; tel. No., Nat., 1764 Argyle; house, 3 Minard road, Partickhill; tel., Hillhead 1989.

Farnham's Patents, Limited, engineers, works address, Coatbank Engine Works, Coatbridge; office, 2 West Regent street.

Farnham, Reginald V. (at Farnham's Patents, Ltd., 2 West Regent street), ho. Taymouth, Skelmorlie, Ayrshire.

Farnley (The) Iron Co., Limited, Farnley, near Leeds, manufacturers of Farnley cold blast pig-iron, **best Yorkshire** round, square, and flat bar-iron, boiler plates, railway axles, and forgings of every description. Agent for Scotland, Julius V. Scott, 93 Hope street.

Farquhar, Andrew W. (of Farquhar Bros.), ho. St. Margaret's, Bridge-of-Weir.

Farquhar Brothers, grain and flour merchants, 67 Hope street.

Farquhar, Geo., journalist, *Glasgow News;* ho. 5 Larch road, Dumbreck.

Farquhar & Gill, paint, colour, varnish and enamel manufacturers, North of Scotland Colour Works, Aberdeen; **Glasgow branch,** 47 and 49 Brunswick st.; tele. 2137 Bell; sole representative, W. J. Foster.

Farquhar, Gordon L. (of Farquhar Bros.), res. Ravelston, Helensburgh.

Farquhar, Hugh, tailor, 145 St. Vincent street; ho. 7 Dundrennan road.

Farquhar, James T. (of Farquhar & Robertson), ho. 5 Athole gardens.

Farquhar & Robertson, grain merchants, Atlantic chambers, 47 Hope st.

Farquhar & White, Ltd., dental material manufacturers, 68 Gordon street.

Farquhar, William R. (The Riverside Milling Co., Ltd.), ho. Mossyde, Kilmacolm.

Farquhar, Wm, furrier and skindresser, 14 Market street, city; ho. 152 Rutherglen road, s.s.

Farquhar, Mrs. J. A., 3 Holyrood quadrant.

Farquharson Bros., Ltd., proprietors of "Cyro," carbon papers, typewriter ribbons, stencil papers, duplicator inks, supplies, &c., 191 Hope st.; telephone No., 2517 Central (2 lines).

Farquharson Bros., Ltd., manufacturers of typewriter ribbons, typewriter pen and pencil carbon papers, duplicator inks, stencil papers, &c., **Cyro works, Holland street;** tel. No. 1540 Central.

Farquharson, Donald, 4 Melrose gardens.

Farquarson, J. (at Venesta Ltd.); house, 45 Minard road

Farquharson, W. H. S, M.A., B.Sc., teacher, Provanside School; ho. 45 Calderwood road, Rutherglen.

Farrell, Henry, spirit merchant, 68-72 Centre street, s.s.

Farrell, H., restaurateur, 58 Argyle street; house, Farrellen, Beech aven., Dumbreck.

Farrell, James, metal merchant, 135 Glebe street; house, 8 Barony street.

Farrell, Jas., wine and spirit merchant, 157 Dumbarton road and 1 New Bridge st.; ho. 8 Park corner, Whiteinch.

Farrell, John, Trades' House officer.

Farrell, Jos., dairyman, 209 Saracen st.; house 205 do.

Farrell, Richard C., civil engineer, 248 West George street.

Farrelly, John (of Edwards, Cunliffe, & Co. Ltd.); house, 25 Elmbank crescent.

Farrer, Wm. E., Ltd., mfr. sanitary appliances, 153 St. Vincent street.

Farrow, C. M., cycle and motor manufacturer, 32 Cowcaddens st.; ho. 34 do.

Farrow & Co., Ltd., Peterborough; Barringer & Co., Ltd.; Moss, Rimmington & Co., Ltd.; Saddler's Ltd., London; George Darlington, 10 Holyrood crescent.

Farrow's Bank, Ltd., head-office for Scotland, 164 Buchanan st.; registered office, 1 Cheapside, London, E.C.

Farry, Rev. Thomas, R.C. clergyman, R.C. Church, 90 Portugal street.

Fattori, Fortunato, Italian warehouseman, 6 North street; house, 575 Argyle street.

Faulds, Alexander, brassfounder, 489 and 491 St. Vincent street; telephone Nos. 2386 Central and 227 Y 2 Argyle; house, 43 Carnarvon street.

Faulds, Archibald G., M.B., C.M., F.R.F.P.S.G., surgeon, 18 Sandyford place.

Faulds, James, supt., Caledonian Railway, Stobcross Goods Station; residence, Bothlyn, Chryston.

Faulds, James (at Wm. Collins, Sons & Co., Ltd.); ho. 70 Craigpark, Dennistoun.

Faulds, James, artist, 365 Bath street.

Faulds, John M., pastry baker, 167 Garscube road; house, 245 St. George's road.

Faulds, John R., 137 Whitehill st., Dennistoun.

Faulds, J. G., & Co., patentees, makers of the multiplex stone cutters and stone planing machine tools, 48 N. Frederick st. Tele. No., 5830; house, Dongola road, Ayr.

Faulds, John (of Alex. Faulds, brassfounder); ho. 19 Westminster ter., Sauchiehall st.

Faulds, John, joiner, 194 Main st. Gorbals; ho. 401 Crown street.

Faulds, Peter F., commercial traveller (James L. Hillcoat & Co.); ho. 20 Rupert street.

Faulds, Wm. C., house factor and insurance agent, 133 Gt. Hamilton street; telephone Nos., 2694 Bridgeton and 195 Bridgeton; house, 275 Golfhill drive.

Faulds, William (G.P.O.), ho. 100 Cardross st.

Faulds, Wm., M.D., C.M., 5 Pollok rd., Shawlands.

Faulds, W. B., & Gibson, writers, 134 Bath street.

Faulds, Mrs. E., hardware merchant, 10 Hopehill road; ho. 12 do.

Faure, J. & Co., brandy shippers, Cognac; David Heilbron & Sons, agents, 72 Bath st.

Fawcett, Francis, hairdresser, 8 Skirving street; ho. 7 M'Lennan street, Mount Florida.

Fawcett, Isaac T., director of the Northern Steel and Hardware Co., Glasgow (Ltd.); res. Corunna, Ardrossan.

Fawsitt & Graham, Ltd., varnish manufacturers, 147½ St. Vincent street

Fearby, Frank H., teller Royal Bank of Scotland, 85 Hope st.; ho. 2 Beechwood ter., Langside.

Feather, Wilson, machinery agent, 50 Wellington street.

Feely, Mrs., shampooing and manicuring, 206 Sauchiehall street.

Felber, Jucker & Co., Ltd., paper makers, paper agents, and importers of wood pulp boards, 3 Royal Exchange court; telegraph, "Felber, Glasgow;" telephone, Central 4204.

Felice, G. Di, ice cream saloon and confectioner, 454 Gallowgate; house, 458 do.

Felix, A., wholesale china merchant and decorator, 164 West Graham st.; ho. 82 Prince Edward st.

Felix, Frank E. (at Wm. Collins, Sons, & Co., Ltd.); ho. 9 Danes drive, Scotstoun.

Felt and Tarrant Manufacturing Co., Comptometer adding and calculating machine, 50 Wellington st.

Fenton Brothers, Limited, silversmiths, spoon and cutlery manufacturers, contractors to H.M. Admiralty, 68 Gordon street.

Fenton, James H., writer, Town Clerk's Office, 78 Cochrane st.; ho. 112 Kenmure st., Pollokshields.

Fenton, Robert, jr., teller, British Linen Bank, Trongate; ho. 11 Minard road, Crossmyloof.

Fenton, T. H., electro-plater, polisher, and lacquerer, 31 Anderson st., Partick; ho. 25 Apsley st.

Fenwick, B. R., 940 Sauchiehall street.

Fenwick Bros., drapers and outfitters, Clober cres., Milngavie; ho. Invermay, do.

Fenwick, Wm. (at Clyde Shipping Co. Ltd.), house, 167 Queen's drive.

Fenwick, Wm. (at A. Mitchell Junr.'s Sons, Ltd.); ho., 1 Colebrooke place, Hillhead.

Fergus, Freeland, M.D., ophthalmic surgeon, surgeon Glasgow Eye Infirmary, 22 Blythswood sq.

Fergus, Jas. & Co., iron and steel merchants, 58 York street.

Fergus, James B. (Meister Lucius & Brüning, Ltd.), 67 Waverley gdns., Crossmyloof.

Fergus, Jas. (of Jas. Fergus & Co.), house, 5 Burnbank gardens.

Fergus, John F., M.A., M.D., physician, 14 Newton pl. Tel. Nos., P.O. 652, 569 Charing cross.

Fergus, Oswald, L.D.S., D.D.S., dental surgeon, 12 Clairmont gardens.

Fergus, William, designer, Castle Chambers, 55 West Regent st.; ho., 2 Yarrow gardens, North Kelvinside.

Fergus, Miss B., tea rooms, 79 Glassford street; ho. 261 Nithsdale road, Pollokshields.

Ferguson, Alex., & Son, debt collectors, 39 Hope st.

Ferguson, Alex., 4 Hillhead gardens.

Ferguson, Alex. (of W. M. Ferguson), ho. 18 Newton street.

Ferguson, Alex., teacher of music, 163 W. Princes st.

Ferguson, Alex., 15 Bute gardens, Hillhead.

Ferguson, Alex., wright and contractor, 281 Bath street; house, 16 Dryburgh gardens.

Fergusson, Alex. J., C.A. (of Fraser & Fergusson, C.A.); house, 13 Dundonald road, Kelvinside.

Ferguson, Alex. Bell (Rankin & Ferguson, writers), ho. 5 Kew ter. W.

Ferguson, Alex., & Co., distillers, blenders, wine and spirit merchants and exporters, 34 West George street.

Ferguson, A. (of Ferguson & Rippin, Ltd.), ho. 27 Crosshill drive, Rutherglen.

Ferguson, Alex. G., St. Kilda and Harris tweed manufacturer, 93 Hope st.

Ferguson, Alex., confectioner, 39 Gordon street, 71 Buchanan street and 297 Sauchiehall street.

Ferguson, Alexander, fruiterer, florist and seedsman, 728 Dumbarton road, Partick.

Ferguson, A. D. (of Ferguson & Harvey, writers and notaries public, 170 Hope st.); res. Lynnden, Kilmacolm.

Ferguson & Anderson, wrights, masons, builders, brickbuilders, and contractors, 18 Havelock st., Partick.

Ferguson, Andrew, grocer and baker, 58 Caledonia rd. and 69 Camden st.

Ferguson, Andrew (G.P.O.), 35 Bluevale street.

Ferguson, Archd., wine and spirit merchant, 464 St. George's road; ho. 30 Windsor terrace.

Ferguson, Archibald, Clyde Navigation Chambers; ho. 23 Dunolly gardens.

Ferguson, Arch. H. (of James Brown & Son, publishers); ho. 42 Ravenswood dr., High Shawlands.

Fergusson, Archd., general printer, 297 Argyle st.
Ferguson, Arch., butcher, 198 Saracen st.; ho. Craigbank Lodge, Possilpark.
Fergusson, Archd. (of the Modern Printery), ho., 4 Edward place, Stepps.
Ferguson, Archd. H., director (R. S. Newall & Son, Ltd., 19 Exchange square); house, Croft-en-Righ, Renfrew.
Ferguson, Arch., draper, Springfield rd., Shettleston; house, Garrell, do.
Fergusson, A. Napier, insurance inspector, Scottish Amicable Life Assurance Society; ho. U.F. Manse, Neilston.
Ferguson, A. Howie, grocer and provision merchant, 32 Ibrox street; house, 4 Harrison drive.
Ferguson, A. & F., writers and N.P. agents for Sun Fire and Life Offices, 139 St. Vincent street.
Ferguson, A., & J. T. T. Brown, writers and notaries public, 97 West Regent street; telephone No., 1409 Douglas.
Ferguson & Blair, writers, 190 West George street.
Ferguson Brothers (Port-Glasgow), Ltd., dredger, ship, and engine builders, Newark Works, Port-Glasgow.
Ferguson Bros. Ltd., manufacturers, 5 Dixon st.; works, Holme Head Works, Carlisle.
Ferguson, Charles K., hotelkeeper, 430 Argyle st.
Ferguson, C. & A., dairy keepers, 174 Aikenhead road; ho. 95 Batson street, Govanhill.
Ferguson & Co., wine and spirit merchants, 62 Argyle street.
Fergusson & Co., oil merchants, 171 Port-Dundas road.
Fergusson & Crawford, tailors, 111 Union street.
Ferguson, Daniel, engineer and marine surveyor, 27 Oswald st.; telephone No., 1608 Central.
Ferguson, Daniel (of Alex. Ferguson & Son), house, Kelvindale, Wellshot drive, Cambuslang.
Ferguson, Daniel, valuator (drapery), and assessor of fire losses; ho. 7 Lothian gardens.
Ferguson, Daniel M. (at J. & P. Hutchison); ho. 146 King's Park road, Mount Florida.
Ferguson Danl. (of D. Ferguson & Co.), ho. 36 Dixon road.
Ferguson, Daniel, writer (at A. J. & A. Graham's); ho. The Bungalow, Nerston, East Kilbride.
Ferguson, David E., hatter and hosier, 616 Argyle st.; ho. 95 Hill st., Garnethill.
Ferguson, D. F., Imperial Tobacco Co. Ltd., 155 George st.; ho. 39 Southbrae drive, Jordanhill.
Ferguson, David H. (Wm. Anderson & Co., Ltd.); ho. Stronvar, Milngavie.
Ferguson, David M., chartered patent agent (of Edmund Hunt & Co., 121 West George street); ho. 24 Viewpark drive, High Crosshill, Rutherglen.
Ferguson, David, plumber, 1 Eldon st., Woodlands road; house, 181 North street.
Ferguson, David, F.R.G.S., mining engineer, British Islands, South Atlantic; ho. 140 Hyndland road, Kelvinside.
Ferguson, David, A.M.I.C.E. (of Gilbert Thomson & Ferguson), ho. Dunrowan, Falkirk.
Ferguson, David W. (at W. Pettigrew Ferguson); ho. Ardfillayne, Dunoon.
Ferguson, Donald (of Learmonth & Ferguson), ho. Donella, Holmhead rd., Cathcart.
Ferguson Duncan, restaurateur, 22 Orr street; ho. 130 Roebank street.
Ferguson, D. & Co., hairdressers' sundriesmen, 31 Glassford street.
Ferguson, Duncan, & Sons, colliery agents, Barrhead, and Potterhill, Paisley; ho. Annfield, Barrhead.
Ferguson, D. & J. L., writers, 156 St. Vincent st.
Ferguson, Duncan, clerk, Co-op. Wholesale Society; house, 24 Tulloch street, Langside.
Ferguson, E. N., secretary, The Residential Properties, Ltd.; ho. Laurelbank, Carluke.
Ferguson, Fergus (of Ferguson & Reid), house, 20 Royal terrace, West.
Ferguson & Forrester, Ltd., restaurateurs, purveyors and wine merchants, 36 Buchanan st. and 15 and 17 Princes square; telegrams, "Purveyors," Glasgow; telephone Nos., Nat. and P.O., 3082; and at 129 Princes street, Edinburgh.
Ferguson, Francis P. R., B.L., writer and N.P. (of A. & F. Ferguson), ho. 15 Eton pl., Hillhead.
Ferguson, Frederick J., solicitor (of Miller, Ferguson, and Callender); house, 11 Burnbank terrace.
Ferguson, Gavin (at Calico Printers' Association, 4 West Regent st.); ho. Birkwood, Cambuslang.
Fergusson, Gavin C. (of Fergusson & Crawford); ho. 15 Montgomerie rd., Scotstoun.
Ferguson, George R., boot and shoe maker, 189 Argyle street.
Ferguson, George (of Ferguson, Shaw, & Sons); ho. Rowington, 13 Eglinton drive, Kelvinside.
Ferguson, George A. (of Robb, Moore & Co., Ltd.); res. Sunbeam cottage, Bearsden; tel. 137 Bearsden.
Ferguson, George, manufacturer's agent, 5 West Regent street; ho. 341 Albert road, Langside.
Ferguson, George F., 70 Meadowpark street.
Ferguson, Geo., & Sons, wrights, 144 Gardner st.
Ferguson, George, superintendent, Eastern Necropolis; ho. 101 Westmuir street, Parkhead.
Ferguson, George S. (G P.O.), 28 Waverley gdns., S.
Ferguson, Geo, meter inspector, Electricity Department; ho. 18 Meadowpark street.
Ferguson & Harvey, writers and notaries public, 170 Hope street.
Ferguson, Hector S. (at Greenlees Bros., 47 Osborne street.)
Fergusson, Hickson, The Knowe, Ayr.
Ferguson, Hugh, Viewfield, South ave., Govan.
Fergusson, H. P. G. (of Fergusson & Ross, writers); ho. 17 Allan park, Stirling.
Ferguson, Hugh (of John B. Gartly & Co.), 13 Dixon street.
Fergusson, Hugh (James Fergusson & Co.); house, 5 Walmer cres., Ibrox.
Ferguson, James, cork manufacturer, 65 Cambridge street.
Ferguson, James, & Sons, distillers, at Ardlussa Distillery, Campbeltown, and Jura Distillery, Jura; office, 9 Cadogan st.
Ferguson, James, foreman (late with Wm. Paterson & Son); ho. 165 Sinclair dr., Langside.
Ferguson, James (of James Ferguson & Sons), 9 Cadogan st.; ho. The Knowe, Bearsden.
Ferguson, James (at James Lorimer & Co.); ho. 220 Dalmarnock road.
Ferguson, Jas., coal merchant, 26 Oran st., Maryhill.
Fergusson, James (Fergusson Bros. & Thomson), 29 Napiershall street; ho. Fergus Lee, Prestwick.
Ferguson, James, bookbinder, 145 Argyle st.; house, Ardgare, Greenlees road, Cambuslang.
Ferguson, James, assistant inspector of poor, Glasgow Parish Council; ho. 4 Gray street, Sandyford.

Ferguson, James, tobacconist, 21½ Canning street.
Ferguson, James (of George Ferguson & Sons); ho. Kincaidfield house, Milton-of-Campsie.
Ferguson, James, & Sons, fleshers, 33 St. George's rd., 135 Hyndland rd., 531 Gt. Western rd., 1623 Gt. Western road, Anniesland; also at Bearsden and Gourock.
Ferguson, J. Hart, manager, Loch Katrine Distillery, Camlachie; ho. 295 Golfhill drive.
Ferguson, James, spirit mercht., Dalmuir; ho. Elmhurst, Mount Pleasant, Old Kilpatrick.
Ferguson, James, watchmaker, 299 Parliamentary road; house, 1 Firpark terrace.
Ferguson, James, supt., Queen's Park Police Office; ho. 5 Valeview terrace, Langside.
Ferguson, James, electrical instrument maker and engineer, Pollokshaws, East.
Ferguson, James, proprietor, Kingston House, 16 Centre street; ho. Ashgrove, Ibroxholm, Govan.
Ferguson, James A. (of Ferguson & Anderson); res. Ardnith, Partick.
Fergusson, James (James Fergusson & Co.), 29 Napiershall st.; ho. 5 Walmer cres, Ibrox.
Fergusson, James, & Co., oil refiners, paint and varnish manufacturers, 29 Napiershall st.
Ferguson, J. & A., licensed grocers, 67 Union st.
Ferguson, James G., ironmonger (at P. & R. Fleming & Co., Partick); ho. 47 Apsley street.
Ferguson, James (of James Ferguson & Son), ho. Ardfillayne, Dunoon.
Fergusson, J. & G., timber brokers, 101 St. Vincent street.
Ferguson, John (of J. A. & P. Ferguson), 339 Sauchiehall street.
Ferguson, J. A. & P., brush manufacturers, 23 Douglas street; ho. 339 Sauchiehall street.
Ferguson, J. G. (of Clarkson & Ferguson); ho. Church pl., Lochwinnoch.
Ferguson, John, director (The Glasgow Steel Roofing Co., Ltd.); ho. 33 Cecil street, Hillhead.
Ferguson, John A. (of Ferguson, Shaw, & Sons), ho. Kilmeny, Kirklee rd. Kelvinside.
Ferguson, John, sen., & Co., tinsmiths and gasfitters, 114 Trongate.
Ferguson, John, & Sons, wholesale and export manufacturers of household, painting, toilet, saddlery, and fancy brushes, also machine, foundry and tube brushes in great variety, wholesale and export merchants for bellows, mats, mattings, feather dusters, combs, sponges, chamois leathers, gloves, &c., and importers of Italian and American carpet brooms and woodware, 54 York street; telegraphic address, "Brushes," Glasgow; telephone No., 990 Central (2 lines).
Ferguson, John (of Taylor & Ferguson, Ltd.), ho. 1 Lancaster terrace, Kelvinside.
Ferguson, John, 28 Regent Park sq.
Fergusson, John, & Brothers, cotton yarn merchants, 40 West Nile street.
Ferguson, John, draper and clothier, 159 Eglinton st.; ho. 23 Seyton avenue, Langside.
Ferguson, John L., B.L., writer (of D. & J. L. Ferguson); ho., Ron Bank, Kilmacolm.
Ferguson, John, & Co., 136 Bishop st., Port-Dundas.
Ferguson, John, cashier (at Mitchell Bros., Ltd.); ho. Ashtonlea, Kilmarnock rd., Newlands.
Ferguson, John, fish merchant, 165 Eglinton street, 160 Kilmarnock rd., Shawlands, and 1073 Pollokshaws rd., Crossmyloof; ho. 169 Eglinton st.
Ferguson, John, church officer, Pollokshields U.F. Church; ho. 109 Forth st.
Ferguson, John James (of Ferguson & Timpson, Ltd.), ho. Ardmhor, Kirn.
Ferguson, John, LL.D., professor of chemistry, The University; ho. 13 Newton place.
Ferguson, John, civil engineer (of Formans & M'Call), ho. 14 Montgomerie quad., Kelvinside.
Ferguson, John, 39 Kilmarnock road, Shawlands.
Ferguson, John (Hunter, Barr, & Co., Ltd.); ho. 211 Great Western road.
Ferguson, John, chief engineer, Glasgow Corporation Tramways; ho. 34 Maxwell drive, Pollokshields.
Ferguson, John, draper and clothier, 34 So. Portland st.; ho. 140 Nithsdale road, Pollokshields.
Ferguson, John, wright and building contractor, 281 Bath st.; tel., Douglas 823; ho. 16 Dryburgh gardens.
Ferguson, John (of Alex. Ferguson & Son's), ho. Kelvindale, Wellshot dr., Cambuslang.
Ferguson, John, joiner, 144 Gardner street; ho. Carradale, Lenzie.
Ferguson, John, tailor and clothier, 22 Hillfoot st.; tel., Bridgeton 655; ho. 118 Whitehill st.
Fergusson, John, F.S.I., district valuer, Inland Revenue, 30 George square; ho. 4 Drummond gardens, Anniesland.
Ferguson, John (of G.P.O.), 92 Albert dr., Crosshill
Ferguson, J., church officer, Langside avenue U.F. Church; ho. 4 James Gray st., Langside.
Ferguson, John, sen., 1 East Cambus terrace, Lambhill.
Ferguson, John (of James Ferguson & Sons), ho. Ardfillayne, Dunoon.
Ferguson, John, dairyman, 588 Duke street; ho. 16 Gateside street.
Ferguson, J. Marshall (of James Ferguson & Sons), ho. Ardmore, Scotstounhill.
Ferguson, J. Lewis (of Blair, Campbell & M'Lean, Ltd.), res. Torran Mor, Bearsden.
Ferguson, Joseph Alexander, registrar of births, &c., Blythswood district, 207 West George st.; ho. 28 Leven st.
Ferguson, J. F., hatter and hosier, 178 Cowcaddens st.; ho. 29 Nairn st.
Ferguson, J. Russell (Hugo Stinnes, Ltd., 113 St. Vincent st.); ho. 4 Craigpark terrace, Dennistoun.
Ferguson, J. Russell, merchant, 113 St. Vincent st.; ho. 4 Craigpark terrace, Dennistoun.
Ferguson, Lewis Buchanan, writer (of Ferguson & Blair), house, Marchfield, Dumbreck.
Ferguson, Malcolm, evangelist, Anniesland Hall; ho. 18 Lansdowne ave., Anniesland.
Ferguson & Mackay, plumbers and gasfitters, 20 Ross street.
Fergusson & Meiklejohn, stockbrokers, 86 St. Vincent street.
Ferguson & Menzies, oil and resin merchants, 451 South Wellington st.
Ferguson, Mungo B. (of Bayley & Ferguson), ho. 11 Balmoral crescent, Crosshill.
Ferguson, Murdoch, spirit merchant, 40 Paterson st., s.s.; ho. 15 Rutland cres.
Ferguson, M., & Son, Carntyne Boiler Works, Carntyne Station, Shettleston; ho. 3 Woodend place.
Ferguson, Norman F. (at James Finlay & Co. Ltd.), ho. 80 Barrington drive.
Ferguson, Peter, & Son, tailors and clothiers, 130A Gt. Hamilton st.

Ferguson, Peter, 23 Berkeley ter., W.
Ferguson, Peter, stores department, N.B. Railway, Cowlairs; ho. Williamson avenue, Dumbarton.
Ferguson, Peter, assistant works manager, N. B. Rly., Cowlairs Works; house, 437 Hawthorn st.
Ferguson, Peter, chemist and druggist, 1272 Argyle street; house, 1276 do.
Ferguson & Reid, merchants and shipowners, 81 Mitchell street
Ferguson & Rippin, Ltd., manufacturers of girls' dresses and blouses, 108 Argyle street.
Ferguson, Robt., commission agent, 35 Miller street; tel. No , 4105 Central.
Ferguson, R., & Son, painters and decorators, 205 St. George's road and 202 Byres road.
Ferguson, Robert, boot and shoe maker, 194 Main st., Maryhill; house, 39 Caldercuilt road.
Ferguson, Robert, church officer, Renfield United Free Church; ho. 124 Elmbank street.
Ferguson, Robert, sheriff officer, Govan; ho. 12 Elderpark street.
Ferguson, Robert, agent, 36 Montrose st.; ho. 168 Comelypark st.
Ferguson, Robert, clerk, 302 Buchanan st.; ho. 11 Melrose gardens, Kelvinside, N.
Ferguson, R., grocer, 288 Cumbernauld road.
Ferguson, Robert H., cashier, N. B. Rly., General Terminus; house, 124 Keppochhill road.
Ferguson, Robert, 14 Garrioch drive.
Ferguson, Robert (at Kelvin, Bottomley & Baird, Ltd.), house, 45 Clincart road, Mount Florida.
Ferguson Robert (at J. & R. Lawson's); ho. 23 Polwarth gardens, Hyndland.
Ferguson, Robt. O., grocer and provision merchant, 122 Houston street; ho. 21 Dunolly gardens.
Fergusson & Ross, writers, 30 Renfield street.
Ferguson, Samuel, draper and clothier, 65 Eglinton street.
Fergusson & Semple, electricians, 19 Blythswood square.
Ferguson, Shaw, & Sons, soap and candle manufacturers, tallow melters, oil importers and refiners, and lard merchants, 130-136 Bishop st. Port-Dundas.
Ferguson, S., agent National Bank of Scotland, Ltd., Trongate branch.; ho., 25 Broomhill drive, Partick.
Fergusson, Thomas A. (of Fergusson & Meiklejohn, stockbrokers), ho., Redhurst, 9 Whittingehame gdns.
Ferguson, Thos., tailor and clothier, 72 Main st., Cambuslang; ho., 39 Greenlees road, do.
Ferguson, T. W., *Scotsman* office; ho. 17 Dryburgh gardens.
Ferguson, Thomas Brown, writer (of A. Ferguson & J. T. T. Brown), res. Ashfield, Cambuslang.
Ferguson, Thomas, spirit merchant, 69 Govan road; ho. 10 Doune gdns.
Ferguson, Thomas (of Ferguson & Mackay); house, 12 Millroad street.
Ferguson, Thomas (of Gilmour & Dean, Ltd.), ho. 47 Melville st., Pollokshields.
Ferguson & Timpson, Ltd., engineers, oil merchants, and engineering specialties, Baltic chambers, 50 Wellington st.; 104 Minories, London, E. C.; 67 Stanley st., Liverpool; 65 Quayside, Newcastle-on-Tyne. Cable and telegrams, "Polarity, Glasgow"; "Polaritora, London"; "Needful, Liverpool"; "Tauril, Newcastle-on-Tyne."
Ferguson, T. W., chemist and optician, 335 Cathcart road.
Ferguson & Vost, chartered accountants, 127 St. Vincent street.
Ferguson, Wellwood R., W.S. (of St. Andrew's Ambulance Association); ho. 21 Lansdowne crea.
Ferguson, Wilfred H. (at Fairfield S. & E. Co., Ltd.), ho. 36 Balshagray avenue, Partick.
Ferguson & Wilkie, drapers, 716 Gallowgate; ho. 718 do.
Ferguson, Wm., C.A. (of Ferguson & Vost), house, 3 Bruce street, Hillhead.
Ferguson, Wm., grocer and provision merchant, 82 Polmadie rd.; ho 94 do.
Fergusson, Wm., B.L., writer (Boyes & Fergusson), ho. Veremont, Park gardens, N., Partick.
Ferguson, William, draper and clothier, 75½ South Portland st.; ho., 26 Darnley rd., Pollokshields.
Ferguson, W. M., general printer, publisher, lithographer, and stationer, 116 St. Vincent street.
Fergusson, Wm. (of John Fergusson & Bros., 40 West Nile street); ho., 19 Park terrace, W.
Ferguson, W. B., commission agent, 184 Ingram st.; res. Dryfesdale, Clarkston, Glasgow.
Ferguson, W. A., tenor vocalist, 181 Langside rd.
Ferguson, William, building trades' agent, 219 Hope street; ho. 111 Albert road, Shawlands.
Ferguson, Wm. (of Walter Nelson & Co.), ho. 36 Skirving st.
Ferguson, W. H. (of Ferguson & Menzies), ho. Beechholm, Queen's drive, Crosshill.
Ferguson, W. & H., drysalters, wholesale, 2 Osborne st.; ho. 52 Glencairn dr., West Pollokshields.
Ferguson, William, bootmaker and repairer, 14 Crow road, Partick; ho. 16 George st., Whiteinch.
Fergusson, Wm., photographic artist, 364 Dumbarton road.
Ferguson, W. Pettigrew, stockbroker, 166 Buchanan st.; Telegraphic address, "Weal, Glasgow;" Tels., Douglas 2296 and 3251.
Ferguson, Wm. Russell (of Barclay, Curle, & Co. Ltd.), house, 2 Belhaven crescent.
Ferguson, William, 14 Annfield rd. Partickhill.
Ferguson, William, commission agent, 43 Virginia street; ho. Burncleugh av., The Grove, Kirkhill, Cambuslang.
Ferguson, Wm. R., draper and clothier, 45 Abbotsford place.
Ferguson, W. J., iron and steel merchant and agent 128 Hope street; ho. 30 Kersland street.
Ferguson, Wm., & Co., fancy leather goods manufacturers, 2 Carlton pl.; ho., 405 Victoria rd., Crosshill.
Ferguson, Wm., hairdresser, 30 King st., s.s.
Ferguson, Mrs. Charles, 61 Park drive south, Whiteinch.
Ferguson, Mrs. Fergus, 4 Craigpark terrace, Dennistoun.
Ferguson, Mrs. Elizabeth, sub-postmistress, 551 Main street, Shettleston; house, Garrell, do.
Ferguson, Mrs. John, Larkfield, Broomhill drive, Partick.
Ferguson, Mrs., dairykeeper, 396 Garscube rd.
Ferguson, Mrs. Catherine, wine and spirit merchant, 26 Carmichael st.; ho. Viewfield, South avenue, Govan.
Ferguson, Mrs. George, Trinidad villa, Bellahouston and Millbank, Ascog, Bute.
Ferguson, Miss, 18 Yorkhill street.
Ferguson, Misses, dress and mantle makers, 98 Queen's drive,

Ferguson, Miss Isabel, dressmaker, 486 St. Vincent st.
Ferguson, Miss, fruiterer and florist, 432 Duke st.; ho., 3 Whitevale st.
Ferguson, Agnes R., dressmaking, 629 Gallowgate; 8 Valeview ter., Langside.
Ferguson Bequest Fund Office, 94 Bath st.
Ferguson's Temperance Hotel, 430 Argyle street.
Ferintosh Old Scotch Whisky; sole proprietors, Lamont & Co., 49 Virginia street.
Ferns, Charles, traveller, 12 Langside pl., Langside.
Ferniegare Colliery Office, 68 Great Clyde street.
Ferrari Brothers, restaurateurs, 110 Sauchiehall st.; ho., 56 Rose st., Garnethill.
Ferrari, E. & G., restaurateurs, 7 Cambridge st.; ho. 135 Renfrew st.
Ferrie, Andrew, agent, 33 Virginia st.; ho., 109 Fotheringay rd., Maxwell Park.
Ferrie, Archibald, director (Stewart & M'Donald, Ltd.), house, Coxdale, Kirkintilloch.
Ferrie, Archibald. jun., C.A. (of Houston & Macfarlane, chartered accountants, 108 Hope street); ho. Coxdale, Kirkintilloch.
Ferrie & Co., plumbers and electricians, 193 and 195 Crow road, Partick.
Ferrie, J. Hogg, architect, City Engineer's Office; ho. 21 Onslow sq., Dennistoun.
Ferrie, Joseph, 12 Edgemont st., Langside.
Ferrie, Richard, butcher, 134 Bernard street; house, 6 Whitevale street.
Ferrie, Robert, caretaker, Drummond's land; house, Drummond street, Lambhill.
Ferrie, T. Y. (of James Kennedy & Co., Ltd.); ho. Clifton, Hamilton drive, Maxwell Park.
Ferrie, Wm., bedding manufacturer, and agent for Dr. Tucker's asthma specific, 83 Cowcaddens st.
Ferrie, Wm., bedding manufacturer, 83 Cowcaddens st.; ho. 244 Kilmarnock rd., Shawlands.
Ferrier, Gilbert J., joint principal, Glasgow Conservatoire of Music, 10 Hamilton Park ter., H'head.
Ferrier, Jas., & Son, sole agents for Curtis's & Harvey, Ltd., explosives manufacturers, London, Eley Bros. (Ltd.), manufacturers of sporting and military ammunition, Gordon chambers, 82 Mitchell st.
Ferrier, James (of Jas. Ferrier & Son), ho. 40 Queensborough gardens, Hyndland.
Ferrier, James A., joint manager (The British Oil and Cake Mills, Ltd., Pearson, Beckitt, & Co. branch); ho. The Grove, Bearsden.
Ferrier, James A., manuf. jeweller, 13 So. Exchange place; ho. 37 Partickhill road.
Ferrier, James C. (at Wylie & Lochhead's, Kent rd.); ho. 10 Darnley avenue, Scotstoun.
Ferrier, J. A. & Co., dyers and cleaners, Temple.
Ferrier, J. & W., wrights and builders, 37 Stevenson st., Calton; ho. 15 Farie street, Rutherglen.
Ferrier, John, pay clerk, Canal department (Cal. Ry.), Grangemouth; ho. 97 Bo'ness road, do.
Ferrier, John (at Manuel & Webster), ho. 11 Waverley gardens, Crossmyloof.
Ferrier, John, 7 Dryburgh gdns., Kelvinside N.
Ferrier, J. Martin (of James Ferrier & Son), ho. 40 Queensborough gardens, Hyndland.
Ferrier, Robert W., Bank of Scotland; ho. Coilsholm, Muirhead, Chryston.
Ferrier, Mrs. Elizabeth, laundress, 382, 384 and 392 Woodside rd.; house, 386 N. Woodside rd.
Ferrier, Miss B. F., 28 Gray st.
Ferris, A. B., manager (Stuart Sons & Co.); house, Haytor, Busby road, Giffnock.
Ferrwirth, H. G., hardware merchant, 64 Nelson st., s.s.
Fetherston, Charles Edward (of J. & C. Fetherston), ho. Fetherstonhaugh, Heriot rd., Lenzie.
Fetherston, J. & C., wholesale cigar merchants and cigarette manufacturers, 8 Bridge street, s.s.
Fetherston, Wm. (late G.P.O., telegraph department), ho. Berea, Balshagray avenue, Jordanhill.
Fettes, G. J., purveyor, 57 Oxford street; ho. 8 Linn drive, Muirend, Cathcart.
Fettes, John Alex., manufacturing silversmith, 399 Parliamentary road; ho. Minniebank, Braeside ave., Rutherglen. Tels. 2188 Central, 2217 Bell.
Fewster, Thos., & Son, Ltd. (successors, P. Philip & Co.), varnish, paint and colour manufacturers, 90 Norfolk street.
Fewster, Thos. & Son, Ltd., varnish, paint, and colour manufacturers, Hull; successors, P. Philip & Co., 90 Norfolk street.
Fewtrell, John W., manufacturers' agent, 40 St. Enoch square.
Fidelity and Deposit Co., for contract and fidelity guarantees; re-assurances. Total assets, £1,671,187. Managers, Ludovic Mann & Co., 144 St. Vincent street.
Fidelity Guarantees.—The National Guarantee and Suretyship Association, Ltd., Castle chambers, 55 West Regent street; D. R. Niven, res. secy.—*See Adv. in App.*
Fidelity Guarantee Insurance, General Accident Fire and Life Assurance Corporation, Ltd., 142 St. Vincent street; E. E. Clutterbuck, district manager.
Fidelity Guarantee Insurance, Ocean Accident and Guarantee Corporation, Ltd., 190 West George street.
Field, Edwin, curtain manufacturer, Skelmanthorpe; agent, W. Cooper, 33 Virginia st.
Field, F. W., & Sons, straw hat manufacturers, 64 Wood street, London, E.C.; show room, 33 Gordon street.
Field, J. C. & J., Ltd., London; representative for Scotland, R. Adam, Cromarty, Uddingston.
Field, M. B. (of Kelvin, Bottomley & Baird, Ltd.), 18 Cambridge street; ho. Nancekuke, Bearsden.
Field, Miss Lockhart, 43 Lawrence st. Partick.
Field, Mallett, & Co., Ltd., builders' furnishers, 159 Finnieston street; head office, 2 St. Dunstan's hill, London, E.C.
Field, Sons & Co., Ltd., general printers, folding box makers, 33 Virginia street.
"**Field**," Office for advertisements, 9 South Exchange place; tel. No., 8624 City.
Field's Patent Packing Co., Ltd., asbestos manufacturers, 159 Finnieston street; head office, 2 St. Dunstan's hill, London, E.C.
Fielden (The) Street Weaving Co., commission weaving, 77 Barrowfield street.
Fielding, Thos. H. (at S. Allsopp & Sons, Lim.), Buchanan Street Station.
FIFE.—See Fyfe.
Fifield, H. O., advertising agent, 87 Union street; telephones, Central, 2603; Pollokshaws, 107; telegraphic address, "Advert, Glasgow."
Fifth (The) Battalion Scottish Rifles, 261 West Princes st.

Figdor, Mrs. Morris, 34 Dunearn street.
Filho, Dr. Gonzaga, Brazilian consul in Glasgow, 181 Pitt st.
Filshie, James, grocer, 49 Gairbraid avenue; ho. 140 Crossloan rd.
Filshill, James S. (of John A. Holms & Co., stockbrokers, 29 St. Vincent pl.); ho. Deanholm, Brownside road, Cambuslang.
Filshill, John, Ltd., manufacturing wholesale and export confectioners, 420 Gallowgate; tel. Nos., 170 & 171 Bridgeton; telegrams, "Filshill, Glasgow."
Finch, John Henry, tailor and clothier, 23 Hutcheson street; house, 5 Lansdowne av., Anniesland.
Fincher, Joseph, manager (Imperial Typewriter Co., Ltd.); ho. 3 Keir st., Pollokshields.
Findlater & Co., oil manufacturers and merchants; works, Springbank Oil Works, 370 Springfield rd.
Findlater, John (of Findlater & Co.), res. The Hirsel, Lanark.
Findlater, J. L., bootmaker, 139 Sword street; ho. 6 Whitevale street.
Findlater, M., umbrella and fancy goods merchant, 476 Dumbarton rd., Partick; house, 107 Pollok street, s.s.
Findlater & Mackie, of Manchester and Dewsbury, Ltd., Scotch whisky shippers, 3 Cadogan st., and at Royal Exchange, Manchester.
Findlater, A. & J., dressmakers, 459 Duke st.
Findlay, A. & R., pianoforte and harmonium makers, tuners, repairers, and sellers, 110 West Nile street; telephone 2016 Douglas.
Findlay, Alexander, 110 West Nile st.; house, 29 Herriet st., Pollokshields.
Findlay, Alexander, 15 Dunearn st.
Findlay, Alex. D. (at Shaw & M'Innes), ho. 162 Cambridge dr., Kelvinside, N.
Finlay, A., 47 Campbill avenue.
Findlay, Alexander, & Co., Ltd., iron and steel bridge builders, Motherwell; manufacturers of steel bridges, girders, roofs, piers, tanks, pithead frames, buildings, wagon under frames. All kinds of steel structures designed and executed. Speciality, hydraulic-pressed steel trough flooring. Telegraphic address, "Findlay, Motherwell." Telephone No. 19. London office, 9 Victoria st. S.W.
Findlay, Alex. (of Alex. Findlay & Co., Ltd., Motherwell), res. Bellfield House, Motherwell.
Findlay, A., bootmaker, 114 Byres road; house, 11 Craignethan gdns.
Findlay, Alexander, collector, E.C. Railway, High st. Station; ho. 616 Alexandra parade.
Findlay, Alex. B., C.S.I., Food and Dairy Inspector, Sanitary Chambers; ho. 72 Canning street.
Findlay, Alexander W. (Summerlee Iron Co., Ltd.), 13 Kelvinside ter., South.
Findlay, Andrew R., manufacturers' agent, 33 Robertson street; res. Miramar, Clarkston, Busby.
Findlay, Archd. L., flesher, 40 London street; ho. 33 Boyd street, Crosshill.
Findlay, Brothers, nurserymen, Springhill Nurseries, Baillieston; tele., 46 Baillieston.
Finlay, Charles J., agent and commisson merchant, 3 Royal Exchange court, 85 Queen street.
Findlay, Charles J., engineer and boilermaker (of Muir & Findlay), house, 5 Bute gdns. Hillhead.
Finlay, Charles R., insurance broker (marine and general), 137 Kenmure street, Pollokshields.
Findlay, David J., pastor, St. George's Cross Tabernacle; ho. 70 West Cumberland st.
Finlay, D. A., & Co., wholesale tea merchants, 85 Ingram street.
Finlay, D. A., Strathcree, 276 Nithsdale road, Dumbreck
Finlay, D. Aitken (of D. A. Finlay & Co.), ho., 691 Shields road.
Findlay, D. Graham, wine and spirit broker, 21 Hope st.; ho. 2 South Brae drive, Jordanhill.
Findlay, David, 136 Buchanan st.; house, Craigie, Victoria drive, Troon.
Finlay, Professor D. W., M. D., LL. D., 23 Dundonald road, W.
Findlay, Francis, commission agent and general produce broker, Custom House Quay, Great Clyde st.; tel Nos., 8073 and 8074 Central.
Findlay & Fraser, wine and spirit merchants, 38 Washington street.
Findlay, Geo. B. (at Bennett Browne & Co.'s), ho., 21 Dunard road, Rutherglen.
Findlay, George T. (of Monteith & Sanders), ho., 33 Partickhill road.
Findlay, Hugh, commission agent, 12 Renfield st.; ho. Hawthorn bank, Clarkston.
Findlay, Hugh, & Son, monumental sculptors, 186 Springburn road, opposite Sighthill Cemetery Gate; ho. Kenmure av., Bishopbriggs; tel., No. 1140 Bell.
Findlay, Hugh (of Hugh Findlay & Co.), ho. 96 Mount Annan drive.
Findlay, Hugh, master mariner, assist. marine supt., Donaldson Line of Steamers; ho. 25 Lilybank gardens.
Findlay, H. O., registrar, Clydebank and Landward Parish Council Chambers, Dalmuir.
Finlay, H. G., 13 Highburgh terrace.
Findlay, H., & Co., tea merchants, 15, 17 Ingram street.
Findlay, James, & Sons, joiners, cabinetmakers, upholsterers and glaziers, 8 Otago st.; house, 10 do.
Findlay, James, & Co., merchants and commission agents, 30 Gordon street.
Findlay, James, jun., & Son, house factors and valuators, agents for the North British and Mercantile Insurance Co., 96 West Regent street; telephone Nos., 1675 and 3169 Douglas.
Findlay, James, joiner and cabinetmaker, 9 Elliot lane, Hillhead; ho. 5 Alberta terrace.
Findlay, James (of Richard Munro & Co.), house, Ellangowan, Erskine avenue, Dumbreck.
Findlay, James, M.A., writer and notary public (of R. & J. M. Hill, Brown, & Co.), ho. 86 St. Andrew's drive.
Findlay, James (at Dykes & Morton), ho., 309 Craigpark drive, Dennistoun.
Findlay, James (of M. F. Findlay & Co.), ho., Westerton, Bothwell.
Findlay, James M., monumental sculptor, 186 Springburn road; ho. Kenmure av., Bishopbriggs.
Finlay, James, & Co., Ltd., merchants and manufacturers, 22 West Nile street; cart entry, 55 St. Vincent street.
Findlay, James, letterpress and lithographic printer, manufacturing stationer, envelope maker, blackborderer, paper-ruler, and bookbinder, 68 and 70 Mitchell st.; ho. 41 Sutherland avenue, Pollokshields.
Findlay, Jas., plumber, 159 Holm st.; ho. 176 West Nile st.
Findlay, Jas., 4 Lansdowne cres.

Findlay, Jas., jun. (of Jas. Findlay, jun., & Son, 96 W. Regent st.), ho. Strowan Lodge, Cambridge dr.
Findlay, Rev. Jas. W., Buchanan Memorial U.F. Church; ho. 12 Albert road, East, Crosshill.
Findlay, James Crawford, M.A., LL.B., writer, 157 West George st.; telegrams, "Liferent," Glasgow.
Findlay, James, hardware and newsagent, 214 Gourlay st.; ho. 256 do.
Findlay, James, jr., & Co., stockbrokers, 104 West George street.
Findlay, Jas Marshall, C.A. (of Mitchell & Findlay), ho. Clairmont, Kelvinside.
Findlay, James N., managing director, The Wellshot Brewery Co., Ltd., Cambuslang; ho. Brewery House.
Findlay, J. Arthur (of Kidston, Goff & Findlay, C.A.), ho, Woodside, Beith.
Findlay, J., traveller (at J. & L. Baird's), ho. 92 Park road.
Finlay, John, & Co., Limited (Finlay's), ironmongers, electricians, blacksmiths, brassfounders, and gas fitters, 18 Renfield street. Telephone No., P.O., Central 1551.
Finlay, John (of Clyde Spinning Co., Limd.), Arthur street, Bridgeton.
Findlay, John, house factor, 152 Sword street; ho. Brentwood, Brownlie gardens, Tollcross.
Findlay, John A. (of Foulis & Findlay, writers), ho., 11 Winton drive.
Findlay, John, caretaker, 158 St Vincent st.
Findlay, John Galloway (Kidston, Goff & Findlay), 94 Hope street; ho. County Club, Ayr.
Findlay, J. K., organist, St. John's U.F. Church; ho. 58 Rosebank terrace.
Findlay, John, 11 Kersland terrace.
Findlay, John L., Royal Insurance Co., Ltd.; ho., 15 Dunearn street.
Findlay, John, dental consultant, 46 Abbotsford pl.; ho. Bryn Mawr, Auldhouse road, Newlands.
Finlay, John W., bass vocalist, 206 Finlay drive.
Findlay, John W. & Co., steamship owners and brokers, 160 Hope street.
Findlay, John (at Jacksons, Buchanan & Co.'s); ho. 11 Kersland terrace.
Finlay, Juo. F. (of Finlay & Buchanan), 38 Roslea drive.
Findlay, Joseph, & Co., merchants, 113 Virginia pl.; telegraphic address, "Hercules, Glasgow." Telephone Nos., Central 7726 and 3220.
Findlay & Leggat, ham curers and provision merchants, 48 Candleriggs; telephone No., Bell 135 (2 lines).
Findlay, Leonard, physician, 7 Newton terrace, Charing cross.
Findlay, Louis, consulting and superintending marine engineer and surveyor, Baltic Chambers, 50 Wellington st.; telegraphic address, "Equipment, Glasgow"; telephone, No. 5893 Central; ho. 21 Lansdowne cres.
Findlay, M. F. (of M. F. Findlay & Co.), house, Frierston, Langside road, Newlands.
Findlay, M. F., & Co., agents for Nobel's Explosives Co., Ltd; manufacturers of high explosives, ammunition, smokeless and sporting powders and cartridge cases; gunpowder and safety fuse merchants; colliery and contractors' furnishers, 19 Cadogan st. Telegrams, "Detonator, Glasgow." Telephone Nos., 470 Argyle and 4317 Central.
Findlay & Mirrlees, iron and steel merchants, 136 Buchanan st.
Findlay, Richardson & Co., Ltd., merchants, 34 West George street.
Findlay, Richardson & Co., Ltd., merchants, Manila, Iloilo, Yokohama, Kobe, and Hankow; head office, Findlay, Richardson & Co., Ltd., 34 W. George st.
Findlay, Robert E. (of Findlay, Richardson & Co. Ltd.), res. Boturich Castle, Balloch.
Findlay, Robt. (of T. D. Findlay & Son, Ltd.), ho. Cathkin, Rutherglen.
Findlay, Robt. (of James Findlay, jn., & Son, 96 West Regent st.), ho. Strowan lodge, Cambridge drive.
Findlay, Robert Irvine, wine and spirit merchant, 429 Gallowgate street; house, 466 Duke street.
Findlay, Robert M., 110 West Nile street; house, Westfield, Northbank rd., Kirkintilloch.
Findlay, T. D., & Son, Ltd., merchants, 146 Buchanan st.
Finlay, Thos., blacksmith, 90 Garnethill st.; ho. 186 Henderson st.
Findlay, Thos. D., house painter, 161 Hospital st.; ho. 163 do.
Findlay, Walter, grocer, 239 Westmuir street; house, 317 Onslow drive.
Finlay, Wm. (G. D. M'Farlane), 166 Buchanan st.
Finlay, W. B., family grocer and provision merchant, 639 Pollokshaws rd.; ho., 19 Nigel gardens.
Finlay, William Cowan (of Wm. Cowan Finlay & Co.), ho. 20 Westbourne ter.; tele., 700 Western.
Finlay, Wm. Cowan & Co., stockbrokers, 34 West George st.; Telegraphic address, "Ferfin;" tel., 3008 Douglas.
Finlay, William, jun., manufacturers' and insurance agent, 11 Bothwell st.; ho. 137 Kenmure street.
Findlay, William, writer (of Turnbull and Findlay), ho. 17 Kingsborough gardens.
Findlay, Wm., & Co., general storekeepers and forwarding agents, 87 Lancefield street.
Findlay, W. H., pork butcher, 179 Paisley rd. W.; ho. 5 Lambhill st.
Findlay, Wm., artist, 2 West Regent st.; res., Lyttle park, Hairmyers, East Kilbride.
Findlay, Wm., & Co., wrights and builders, 139 Princes st., Govan; ho. 7 Brighton pl., do.
Findlay, William, manufacturers' agent, 20 Union street; house, 41 Tassie street, Shawlands.
Findlay, William (of Brown Fleming's, Ltd.); ho., Broomfield, Riddrie.
Findlay, Wm. (of Francis Findlay, Custom House Quay); ho. 79 Mossgiel rd., Newlands. Nat. tel., 214Y6 Pollokshaws.
Findlay, Wm. A. Q., Union Bank of Scotland, Ltd.; ho., 17 Barrington drive, west.
Findlay, Wm. Erskine, M.A., teacher, Dunard Street Public School; ho. 91 Oxford drive, Kelvinside.
Findlay & Winton, produce brokers, 29 Bell st., city.
Finlay & Yule, wholesale warehousemen, 10 King st., City, and 105 Trongate.
Findlay, Mrs. Joseph, 11 Winton drive, Kelvinside.
Finlay, Mrs. Wm. M., 6 Spring gdns., Kelvinside, N.
Finlay, Mrs. W. B., 19 Nigel gdns., Shawlands.
Findlay, The Misses, teachers of music, 79 Abbotsford place.
Findlay, Miss, 13 South Park ter.
Finlay, Miss, Netherbank, Largs, Ayrshire.
Findlay, Miss M., costumier, 557 Langside road.
Findlay, Christina F., draper, 144 Nithsdale rd., Pollokshields; ho. 181 Kenmure st.
Finlay, Margaret G., 13 Highburgh terrace, Dowanhill.

Findlay, Marion, dress and mantle maker, 14 Stewartville st. Partick.
Findlay-Hamilton, George D. (of T. D. Findlay & Son, Ltd.); ho. Carnell, Hurlford.
Fine Art and General Insurance Co., Ltd., 38 Renfield st.; Mark Hurll, district manager.
Fines, J. C., manufacturers' agent, 40 St. Enoch sq.; ho. 55 Gardner st., Partickhill.
Fingland, John (of Brown & Fingland), ho. 21 Onslow drive.
Fingland & Mitchell, house factors, valuators and property agents, 645 Govan road, Govan.
Fink, H., dairyman, 76 Rose st.; ho., 80 do.
Finklestone, L. & S., financial agents, 102 Bath st.; house, 36 Falkland mansions, Hyndland.
Finlayson, Alex. & Co., Ltd., lath merchants, 13 Jane st., Blythswood sq.; ho., 24 Milner rd., Jordanhill.
Finlayson, A. jun., H.M. Customs & Excise, Custom House; ho. 28 West-End Park street.
Finlayson, Alex. D., manager, Argyle Rubber Co., 33 Jamaica st.; ho. 7 Tassie street, Shawlands.
Finlayson, A., stationer, 28 Houston st.; ho., 22 do.
Finlayson, Auld, & Mackechnie, writers, 144 St Vincent street.
Finlayson, Charles, lathsplitter (of M. & C. Finlayson, 100 Coburg st.); house, 137 Albert rd., Langside.
Finlayson, Duncan (of Wilson & Finlayson), house, Heathfield, Bridge-of-Weir.
Finlayson, E., bootmaker, 497 Cathcart rd.; ho., 15 Gleneagle cottages, Scotstoun.
Finlayson, F. B. (at A. Dunn Macindoe & Co.), 30 Renfield street.
Finlayson, James, tutor, 141 Bath st.; ho. 4 Darnley terrace, Shawlands.
Finlayson, James, lath merchant (of Wm. Finlayson & Son); ho. 7 Kennyhill sq., Dennistoun.
Finlayson, James, boot and shoe warehouse, 473 Gallowgate; house, 7 Kennyhill square.
Finlayson, John M. (of Fraser, Gordon, & Co.), ho. Dimsdale, 8 Matilda rd., Pollokshields.
Finlayson, John, tailor, 68 Bath st.; ho. Firfield, Clarkston.
Finlayson, M., boot and shoe warehouse, 708 Argyle street; ho. 53 Airlie gardens, Hyndland.
Finlayson, M., postman, 3 Campbell st., Maryhill.
Finlayson, M. & C., lathers, 98 and 100 Coburg street.
Finlayson, Peter, headmaster, Martyrs Public School; house, 3 Darnley terrace, Shawlands.
Finlayson, T. G., & Co., machinery merchants, Atlas Works, Airdrie; ho. Belhaven, Airdrie.
Finlayson, William, & Son, lath merchts., 26 and 28 West st., Calton; ho. 15 Gleneagles cottages, Scotstoun.
Finlayson, Miss, 10 Belmar terrace, Shields road.
Finlinson, Boucher, Reckitts agent, Lorton, 7 Otterburn dr., Giffnock.
Finnegan, Francis, general dealer, 43 King st. s.s.
Finnigan, J. E., pawnbroker, 130 Nelson st., s s.; ho. 431 Victoria road, Crosshill.
Finney, Thomas, inspector of weights and measures, 85 Parnie street; house, 3 Bolton drive.
Finnie & Co., wholesale ironmongers, &c., 13 Carlton place.
Finnie, James, coal merchant, Kirklee mineral station, C.R.; ho., 6 Blythswood drive.
Finnie, Wm. B., fishmonger and poulterer, 199 Paisley road, west; ho. 4 Walmer terrace.
Finnie, Wm., commercial traveller (at A. C. Whyte & Sons), 115A St. Vincent street.
Finnie, Mrs. B. Wynd, 121 Randolph road, Jordanhill.
Finnieston Engineering Co., Ltd., engineers, smiths, sheet iron workers, tinsmiths, and ship furnishers, 169 Finnieston st. D. A. Brown, managing director.
Finnieston United Free Church, Derby street.
Finsbay (The) Angling Club; John Malcolm, hon. secy., 70 Wellington street.
Fire Alarm and Appliances Co., fire engineers, 28 St. Enoch square.
Fire, Burglary and Accident—Mercantile and General Insurance Company, Limited, Citizen buildings, 24 St. Vincent place; R. H. E. M'Lintock, secy.
"Firefly" Corrugated Asbestos and Metal Roofing: Turner Bros., Ltd., 68 Gordon street; tel. No., 1298 Central.
Fireproof Doors, Ltd., Dreadnought fireproof doors, 102 Union st.
Firhill (The) Lime and Whiting Co., Ltd. Registered office, Wm. J. A. Donald, 60 Firhill rd., Glasgow. Telephones, 693 Charing Cross and 2688 Central.
Firle, E. (of Gund & Firle); ho. 43 Queensborough gardens, Hyndland.
Firth, J. W., warehouseman (Arthur & Co., Ltd.), ho. Boydfield, Prestwick.
Firth, J. (advt. rep. *Times*, *Graphic*, *Manchester Guardian*, Geo. Newnes, Ltd.), 54 Gordon street.
Firth, Thomas, & Sons, Ltd., Sheffield, steel manufacturers, forgemasters and founders; "Speedicut" steel and drills; nickel, manganese and crucible steels; tools, saws, files, &c.; Glasgow office, 29 St. Vincent place
Firth, T. F. & Sons, Ltd., carpet and rug manufacturers, 38 Queen street.
Firth of Clyde Steam Packet Co., Ltd., shipowners, registered office, 105 St. Vincent street.
Fischbacher, E. (of Finnie & Co.), house, Benvenuto, Brownside rd., Cambuslang
Fischer, Richd., brewer, spruce beer, Danzig; agents, Robertson & Baxter, Ltd., 106, 108 West Nile street.
Fisher, Alexander, bootmaker, 45 Aberdour st.
Fisher, Alexander, Chirnside, 91 Maxwell dr., Pollokshields. W.
Fisher, Andrew, provision merchant, 22 Webster st.; ho. 58 Wardlaw ave., Rutherglen.
Fisher & Co., electric bellhangers, gasfitters, zinc workers, smiths, and tinplate workers, 206, 208 and 212 Cambridge st.; ho. 29 Gladstone st.
Fisher, Daniel (of C. T. Bowie, Fisher, & Co., 26 Bothwell st.); res. Ballamenoch, Buchlyvie.
Fisher, David C. (of David Bennie & Sons, Ltd.), Petershill road.
Fisher, Duncan (at Arthur & Co., Ltd.); res. 5 Millbrae cres., Langside.
Fisher, G. D. & Co., Ltd., manufacturers of shawls, rugs, &c., 55 Wilson st., 41 Basinghall street, London, E.C., and 14 Lever st., Manchester. Telegraphic address, "Fisher," Glasgow.
Fisher, George Ross, inspector of agents, Norwich Union Life Office; ho. 117 Mount Annan dr.
Fisher, George, & Son, manufacturers' agents, 86 Wilson st.; house, 2 Lylesland terrace, Paisley.
Fisher, G. & J., laundry, 64 and 66 Elderslie street; ho. 62 do

Fisher, Jacob, picture frame maker, 37 Norfolk st.; house, 128 South Portland street.
Fisher, James (of Marshall & Steven), ho. Leebank, Clarkston, Glasgow.
Fisher, James H. (Calico Printers' Assocn., Ltd.), ho. 18 West Cumberland street.
Fisher, James, manufacturer's agent, 24 Howard st.
Fisher, James C., & Co., electrical engineers, 62 Robertson st.; ho. 80 Cartvale road.
Fisher, James S. (of Wm. Kerr & Co.); house, 13 Bowmont gardens, Kelvinside.
Fisher, John M. (The Pumpherston Oil Co., Ltd.); ho. 78 Third avenue, King's park.
Fisher, J. Campbell, commercial traveller (Ross & Wallace, 70 Union st.); ho. 373 Albert road, Langside.
Fisher, J. B. (at Jackson, Buchanan & Co.); ho. 30 Leven st., Pollokshields.
Fisher, J. Steel, 402 Byres road.
Fisher, J. Macfarlane, L.D.S., surgeon dentist, Albert Cross, 147 Kenmure street, Pollokshields.
Fisher, John B., 30 Leven st. Pollokshields.
Fisher, John, & Son (Glasgow), Ltd., house, furnishers and general warehousemen, 32, 34 and 36 London street.
Fisher, John R. (of John R. Fisher & Co.), ho. 23 Partickhill road.
Fisher, John R. & Co., wholesale warehousemen, 56 Howard street.
Fisher, John, & Sons, wood carvers, 120 Waterloo street.
Fisher, J. B., watch, clockmaker and jeweller, 11 West Nile street.
Fisher, Keith C., jewellers' agent, 46 Gordon street; house, 58 Millbrae road, Langside.
Fisher, L. & D., fruiterers, 7B Bellgrove st.
Fisher, Peter, drysalter oil, colour and wall-paper merchant, 55, 59, High street and 1 to 5 Bell street.
Fisher, Peter, & Co., plumbers, 189 Abercromby st.; ho. 103 Reidvale street.
Fisher, Robert, dairyman and baker, 241 North Woodside road; ho. 230 do.
Fisher, Walter S. (of John Fisher & Son, Glasgow, Ltd.), ho. 4 Seton ter., Dennistoun.
Fisher, W. D. (of Archibald Sliman & Fisher), ho. 37 Regent street, Langside.
Fisher, William W., secretary, Bowie's Laundry, Ltd.; ho. 39 Bank street, Greenock.
Fisher, Mrs. G., 11 Lansdowne avenue.
Fisher, Mrs. J. W. G., 12 Wilson st., Hillhead.
Fisher, Mrs. M., stationer and tobacconist, 162 Duke st.; house, 160 do.
Fisher, Mrs., provision merchant, 28 Watt st.; ho. 48 Pollok street.
Fisher, Mary, grocer, 66 Clyde street, Anderston; ho. 156 Elmbank street.
Fishers, Limited, marine engineers, M'Dowall street, Paisley; ho. 81 New Sneddon, do.
Fishery office, W. Nisbet, Fishery officer, 2 Oswald street.
Fisken, John, & Son, cabinetmakers, 26 Oxford st.; ho. 4 Royal crescent, Crosshill.
Fisken, J. J., & Brodie, manufacturers, merchants, and agents, 38 West Campbell street.
Fisken, J. J. (of Fisken & Brodie), ho. 24 Sandyford place.
Fisken, Wm., spirit merchant, 59 Hope street; ho. 92 Hyndland road.
Fitch, John G., furniture dealer, 154 South Wellington street; ho. 362 Allison st.
Fitch, J. Bawtree, tea specialist, 43 Virginia buildings; ho. 54 Kersland street, Hillhead.
"Fitwell" (Forsyth & Son), bootmakers, 37 Renfield street.
Fitzgerald, Edward, Catholic clergyman, 1 Kelvinside gdns., N.
Fitzgerald, James D., teacher of English, 104 Clarence drive.
Fitzgerald, John M. (of Wm. B. Jenkins & Co.); ho. 40 Ballindalloch drive, Dennistoun
Fitzgerald, Vincent, R.C. priest, Friary, 407 Cumberland st.
Fitzherbert, The Hon. Edward S., captain R.N., supt. of H.M. ships building in Clyde district, 3 Clyde view, Partick; telegraphic address, "Adsupt," Glasgow; res. Western Club, Glasgow.
Fitzpatrick, Alex., 820 Springburn road, Springburn.
Fitzpatrick, Hugh D., C.E. (of H. D. Fitzpatrick & Co.), chartered patent agent, 94 Hope st.; ho. Verona, Woodend avenue, Cathcart; Nat. telephone, 247 Langside.
Fitzpatrick, H. D., & Co., British, foreign, and colonial patent agents, 94 Hope st.; tels., 711 Argyle, 2110 Central. Handbook on patents, free.
Fitzpatrick, John E., Nobel's Explosives Co., Ltd., Polmont; ho. 9 Norse road, Scotstoun.
Fitzpatrick, Mrs., confectioner, 70 Dale street, s.s.
Fitzpatrick, Miss E., dairy, 18 Bedford st.; ho. 20 do.
Fitzsimmons, Annie, hardware and fancy goods, 95 Stobcross st.; ho. 12 Stanley street, W.
Flanagan Bros., egg merchts., Keppoch house, Possilpark.
Flanagan, James A., journalist, 280 West Princes st.
Flanagan, James, meter inspector, Corporation Electricity Dept.; ho. 18 Yorkhill street.
Flanigan, James, spirit merchant, 40 Hutcheson st.
Flanagan, James, hotel keeper, Eagle Inn, Coatbridge.
Flanagan, T. J. & Co., wholesale provision merchts. 26 Govan st.; ho. 15 So. Apsley place.
Flanagan, Rev. William, clergyman, 10 Hill street, Springburn.
Flather, W. T. Ltd., Standard Steel Works, Sheffield; agent, Edwin S. Yates, 17 Oswald st.
Fleck, John (of Crosbie Coal Company), house, 78 Berkeley street.
Fleck, Robert, patentee and manufacturer, 70 Sword street; house, Hazelbank, Blenheim ave., Stepps.
Fleck, Valentine, Vienna bread baker, 11 Houldsworth st.; ho. 13 do.
Fleming, Andrew, printer and stationer, 384 Main st., Shettleston; ho. 171 Wellshot road.
Fleming, Andrew L. (at the United Turkey Red Co., Ltd.); house, 11 Merrylee road, Newlands
Fleming, Arch., produce importer, 116 Albion st.; ho. Southcroft, Bishopton.
Fleming, Arch., commercial manager for Scotland of the United Alkali Co., Limtd., St. Rollox; house, 17 Doune terrace, Kelvinside.
Fleming, Arthur W. (Gaunt & Hudson, Ltd., Leeds), ho. 15 Frankfort st., Crossmyloof.
Fleming, A. B. & Co. (Ltd.), printing ink manufacturers and oil refiners, 111 Waterloo st.; makers of "The Patent Solidified Oil," works, Caroline park, Edinburgh; telephone No. 1150 Argyle; telegraphic address, "Solidified."
Fleming, A. J., M.A., LL.B., writer (of Montgomerie & Flemings), ho. 11 Crown ter., Dowanhill.

Fleming, A. S. (at R. C. Greig & Co.'s, 31 St. Vincent place); res., Abergeldie, Muirhead, Chryston.

Fleming & Black, chartered accountants, 194 St. Vincent st.

Fleming Bros., steel girder merchants and structural engineers, 65 Bath street; works, St. Rollox Depot; tel. No., 3848 Douglas (2 lines); telegrams, "Stanchions."

Fleming, Charles C., decorative painter, 346 Eastmuir st., Shettleston; ho. Drumelziel, Balmoral drive, Carmyle.

Fleming & Company, dynamite, gelignite, gelatine explosives, all kinds, for home and export, permitted explosives for fiery mines, gunpowder (blasting and sporting), fuse (safety and electric), detonators (plain and electric), sporting cartridges, "Ingersoll Rand" air compressors, electric-air coal cutters, rock drills and hand hammer drills for steam or air; 31 Robertson street. Telegraphic address, "Dynamite." Telephone Nos.—353 Argyle and 4353 Central.

Fleming & Co., cloth gas singers, 28 Thistle street, S.S.

Fleming, David B., electrotyper and stereotyper, 43 Old Wynd; house, Lauderbank. Buchanan drive, Cambuslang. Tel. Nos. 1713 Bell and 40 Cambuslang.

Fleming, David, maker of rubber stamps for numbering, dating, endorsing, &c., also brass stamps, brass window and door plates, stencil plates, iron brands, embossing presses, bottle and office seals for wax, "Arabine" marking ink for linen, stencil ink, and all kinds of endorsing ink for brass and india-rubber stamps, 39 Renfield st.; ho. The Kyles, Kilmacolm.—*See Advertisement under Trades.*

Fleming, David, monumental sculptor, 3 Rolland st., Maryhill road.

Fleming & Ferguson, Ltd., ship and dredge builders, engineers and boilermakers, Phœnix works, Paisley.

Fleming, Fred. G. (of John Angus & Co.); house, Auchenblair, Hillpark, by Pollokshaws.

Fleming, G. B., B.A., B.C., M.B., physician, 26 Newton place.

Fleming, Geo. E., engineer, representing Dewrance & Co., 79 West Regent st.; ho. Woodlee, Helensburgh.

Fleming, George, manufacturers' agent, 142 Queen street

Fleming, H. Gibson (at Outram & Crawford), ho., Caledonian mansions, W.

Fleming, Sir James (of Cochran & Fleming, Britannia Pottery), house, Woodburn, Rutherglen.

Fleming, James, tea merchant and grocer, 368 Cumberland st.; ho. 5 Bellgrove st.

Fleming, James, joiner, 26 and 28 M'Farlane street; house, Glengowan, Mount Vernon.

Fleming, Jas., dairyman, 15 Florence street.

Fleming, James, & Sons, Customs agents and bonded warehouse keepers; warehouses and blending and bottling vaults, York street; office, 15 York st.; telephone, No. 5982 Central.

Fleming, Jas., LL.B., writer and notary public (of M'Callum & Fleming), ho. Fairfield, Kilmacolm.

Fleming, James (of Robert Thomson's, 281 Duke st.), house, 6 Ingleby drive.

Fleming, James, 32 Grafton street.

Fleming, James (of J. W. Fleming & Co.); house, 17 Glasgow st.

Fleming, James, iron and metal merchant, 102 George st., Whiteinch.

Fleming, James, coal merchant and colliery agent, 141 Bath street; ho., 14 Apsley place, s.s.

Fleming, J. S., furnishing ironmonger, cycle agent, blacksmith, tinsmith and gasfitter, 374 and 376 Byres road, and 34 Vinicombe st.; telephone Nos., Western 2968 and 2969; workshop, Grosvenor ter. lane; house, 6 Doune quadrant.

Fleming, James Macarthur, merchant, 13 Lansdowne crescent.

Fleming, J. Arnold (of Cochran & Fleming), res. 5 Windsor circus.

Fleming, J. W. & Co. (late Glasgow Jute Company, Limited), linen and sack manufrs., 109 Ingram street.

Fleming, John, writer (of Montgomerie & Flemings, 241 St. Vincent st.), ho. 11 Crown terrace.

Fleming, John, coal merchant, Stobcross Station; telephones, 1255 and 1256 Charing.

Fleming, John (of James Fleming & Sons), ho. 9 Woodside crescent.

Fleming, John, & Co., lace curtain manufacturers, Kilmarnock.

Fleming, John B. (late of John Angus & Co.), ho., Middle U.F. Manse, Coatbridge.

Fleming, John B. (of J. W. Fleming & Co.), ho. 17 Glasgow street.

Fleming, John, curator, Technological Department, Glasgow Art Gallery and Museum, Kelvingrove.

Fleming, John T., M.A., visitor of schools, School Board Office; ho. 46 Dixon avenue.

Fleming, John, secretary, The British Corporation for the Survey and Registry of Shipping; house, Sunnyside, Buchanan drive, Cambuslang.

Fleming, John, lithographic printer, 299 Allison st., Govanhill.

Fleming, John, U. F. Church minister, Benard, Stepps.

Fleming, John A. (of Fleming Bros.), Tyresson, Muirhead, Chryston.

Fleming, John R. (at Ridge-Beedle & Co.'s), 80 Barrington drive; telephone No., 1085 Charing Cross.

Fleming, J. & M., stationers and tobacconists, 126 Wallace street, s.s.; ho. 124 do.

Fleming, K. M., fruiterer and confectioner, 57 Byres road; house, 55 do.

Fleming, Dr. Matthew, surgeon, 15 Newton street, Charing Cross.

Fleming, M. T., hardware merchant, 158 Gallowgate; ho. Sheriff Park ter., Rutherglen.

Fleming, P. & R., & Co., ironmongers, iron merchants, smiths, gasfitters, bellhangers, wire fence and gate manufacturers, and agricultural implement makers; warehouses, 29 Argyle street and 16 Graham square; iron warehouse, 18 and 24 Stockwell street; branch establishment, 1 Dowanhill place, Partick; works, Kelvin street, Partick.

Fleming, Dr. Robt. H., throat specialist, 19 Newton st., Charing cross.

Fleming, Robt., coal merchant, 32 Mansion street.

Fleming, Robert, wholesale tea dealer, grocer, and provision merchant, 117 to 125 Houston st.; ho. Thriepcraig, 123 Terregles ave., Pollokshields, W.; telephones, P.O. X 117; Nat. 229 Y 2 Pollokshields.

Fleming, Robert D. (of Fleming & Co.); house Glenwood, Thornliebank.

Fleming, Robert H. (of Fleming Bros.), Tyresson, Muirhead, Chryston; tele. No. 12 Stepps.
Fleming, Robert, C.A., 124 St. Vincent street; house, Windlaw, Carmunnock.
Fleming, Robert B., wine and spirit merchant, 253 Buchanan street; ho. 49 Woodlands road.
Fleming, Walter M. (of Stevenson & Fleming), ho. Morada, Bridge-of-Weir.
Fleming, Walter, postman, 530 Rutherglen road.
Fleming & White, writers, 135 Wellington street.
Fleming, William (of Fleming & Co., 31 Robertson street), ho. Clermont, 26 Aytoun rd., Pollokshields.
Fleming, William, commercial traveller, 4 Strathmore gardens, Hillhead.
Fleming, Wm. C.E. (of H. D. Fitzpatrick & Co. chartered patent agents); res. 13 Lansdowne gardens, Muirend.
Fleming, Wm., wine and spirit merchant, 429 Govan st., s.s.; ho. 49 Woodlands road.
Fleming, Wm. G., writer and notary public (of Mitchell & Fleming), house, Alderley, Hillpark.
Fleming, William, mason and builder, 26 Surrey street.
Fleming, W. Y. (of Fleming & Ferguson, Ltd., shipbuilders and engineers, Paisley), ho. Mainshamilton, Beith.
Fleming, W. J. (of Fleming Bros.); ho. Tantallon, Muirhead, Chryston; tel. No., 12 Stepps.
Fleming, W. & J. S., painters and paperhangers, 16 Bellgrove st.
Fleming, William, tailor, 120 So. Woodside road.
Fleming, William E. (Brown, Flemings, Ltd.), ho. Melfort House, Bearsden.
Fleming, William (at Henry R. Merton & Co., Ltd.); ho., 44 Apsley st., Partick W.
Fleming, Mrs. Alexander, 2 Clifton street, West.
Fleming, Mrs. Margaret, draper, 35, 37 Gt. Hamilton st.; ho. 3 Greenlodge terrace, Greenhead.
Fleming, Mrs., 165 Kenmure st.
Fleming, Mrs., 131 Annfield street.
Fleming, Miss J., boot and shoe merchant, 169 Castle st.
Flemington, Miss, 17 Oakfield terrace, Hillhead
Flemington Coal Co. (Limited), coalmasters and brickmakers, Gateside Colliery, Cambuslang; depots, Kelvinbridge, Gushetfaulds & London rd.; office, 5 W. Regent st. Telegraphic address, "Flemington," Glasgow. Telephone, Nat., 1225 Douglas.
Fletcher, A., & Co., ladies' underclothing, blouse and baby linen manufacturers, 54 Union street.
Fletcher, Alex. (of Fletcher & Sons), ho. 55 Edgemont street, Langside.
Fletcher, C. W., & Sons, Ltd., silversmiths and cutlers (Bramall lane, Sheffield), 52 St. Enoch sq.
Fletcher, Donald, plumber, 14 Stanhope st.; ho. 1 West Milton st.
Fletcher, Donald C., & Co., house factors, property agents and valuators, agents, Royal Bank, Dowanhill, 187 and 189 Byres rd. and branches.
Fletcher, Donald C., agent, Royal Bank of Scotland, Dowanhill, and Donald C. Fletcher & Co., property agents, 187 and 189 Byres rd.; ho. 1 Minard rd., Hyndland.
Fletcher, Duncan Johnston, M.B., physician and surgeon; surgery, 686 Rutherglen road; house, 170 Prospecthill road, Mount Florida.
Fletcher, Duncan J., M.B, Ch. B., 170 Prospecthill road, Mount Florida.
Fletcher, Edward, accountant, 297 Argyle street.
Fletcher, George, remnant merchant, 308 Crown st. ho. 32 Edgemount st.
Fletcher, G. H. & Co., general forwarding commission, shipping, insurance, and passenger agents, 330 Argyle st.; Mersey Buildings, Liverpool; 21 Great St. Helens, London; 5 Oriental pl., Southampton; Commercial Chambers, Princes Dock side, Hull. Agents for Erie Railroad Co., Erie Despatch, Commercial Express, Anglo-Columbian Despatch, Rock Island Lines. Telegraphic address, "Transport, Glasgow"; telephone No., Central 1846.
Fletcher, Geo. H. (of The Gandy Belt Manufacturing Co., Ltd.); res. 36 Arundel drive; telephone, Langside 621 Y 2.
Fletcher & Glass, slipper manufacturers, 146 London st.; ho. 4 Somerville place.
Fletcher, Harry, draper and remnant merchant, 604, 606 Gallowgate, 39 Monkland st., and 2A Hyndland st., Partick; ho., Ettrick villa, Cambuslang.
Fletcher, Hugh, grocer and provision merchant, 74 Eglinton st.; ho. 90 Cromwell rd., Crosshill.
Fletcher, Hugh B, 115 Roslea drive, Dennistoun.
Fletcher, James (of A. Fletcher & Co.), house, 37 Broomhill drive, Partick.
Fletcher, James, engineer (director, Dunsmuir & Jackson, Ltd.); ho., 22 Roxburgh circus, Cardonald.
Fletcher, John (of Fletcher & Sons), ho. 11 Park rd., Giffnock.
Fletcher, Nathan (of Dalinskey & Co.), house, 8 Apsley place.
Fletcher, Parker, & M'Alpine, wholesale ironmongers, 100 Dunlop st.
Fletcher, Simon, wright and builder, 8 Napiershall st.; ho. 18 Barrington drive.
Fletcher & Smart, furs, mantle and costume manufacturers, 40 St. Enoch square.
Fletcher & Sons, wholesale provision merchants, 16 and 20 St. Andrew's street.
Fletcher, Dr. Thos. M., medical practitioner, 26 Canning st., Calton; ho. 133 do.
Fletcher, Wm. M. (of Fletcher, Parker, & M'Alpine), ho., 113 Mount Annan drive, Mount Florida.
Fletcher, Mrs. John A., 37 Kelvinside gardens.
Fletcher, Miss, confectioner, 77 Eglinton st.; ho. 41 Cumberland street.
Fletcher, Miss Grace, hardware merchant, 267 Holmlea rd.; ho. 45 King's Park rd., Mt. Florida.
Flett, D. A., writer (of Downie, Aiton & Co.); ho. 80 Park road.
Flett, G. L., & Co., engineers and patternmakers, 107 Reidvale st.; ho. 11 Walmer crescent, Ibrox.
Flett, James, coal merchant, Bardowie street; house, Hillend road, Lambhill.
Flett, James, hatter and hosier, 30 Main street, Bridgeton.
Flett & Sneddon, tailors, 23 South Portland street.
Flexible Metallic Tubing Coy., Ltd. (The United), steam, gas, oil, air, and water tubing, 322 Argyle st.
Flind, Agnes, nurse, G.M.H., 403 St. George's road.
Flint, Andrew, & Sons, licensed grocers, 141-143 Gt. Western rd.; ho. 68 Queen's drive, Crosshill.
Flint, D. Frame (at Paterson, Sons & Co.); house, 33 Cranworth st., W.
Flint, John, Johnson Bros. (Harborne), Ltd.; house, 33 Afton street, Langside.

Flint, Wm. & Son, Ltd., merchants, 11 and 13 South Harbour st., Ayr. Telegraphic address, "Flint, Ayr;" telephone No. 5.
Flockhart, John H., vocalist, 20 Arundel drive, Langside.
Flockhart, Peter (foreman joiner, Dubs & Co.), 415 Cathcart rd.
Flockton, Tompkin & Co., Ltd., steel and file manufacturers, Newhall Steel Works, Attercliffe, Sheffield; Glasgow office, 116 St. Vincent street; telephone, 845 Argyle; Archibald M'Lay, director.
Florador Food Co., 90 Washington street.
Flower, Miss, music teacher, 11 Clifford street.
Flynn, W., commission agent, 13 Queen st.; ho., 4 Royal ter., Queen's Park.
Foard, Mrs. Isabella, 126 Whitehill street.
Folding Gate Co., makers of steel collapsible gates, ornamental wrought iron work, gates, railings, hoist enclosures, &c., 150 Dobbie's loan.
Foley, T., manager, Ogston & Tennant, Ltd.; res., Tyneholm, Potterhill, Paisley.
Fondini, S., restaurateur, 10 Sauchiehall street
Foote, Alex. K., brick manufacturer, Cleghorn Terra Cotta Co. (Ltd.); ho. Larkfield, Newlands.
Foote, George B., 7 Lawrence street, Partick.
Foote, J. Dick (of Robert Foote & Co.), 17 Craigmillar road, Langside.
Foote, Robert, & Co., wholesale tea and coffee merchants, 61 Parnie street.
Foote, Robert, & Stewart, general printers and stationers, 198 Buchanan street.
Foote, Robert (of Robert Foote & Stewart), ho. 229 West Regent st.
Foote, R. G., inspector of agents, Norwich Union Fire Insurance Society, Ltd., 125 St Vincent street.
Foote, Swan, & Co., drapery warehousemen, clothiers, and carpet factors, 10 to 16 Jamaica street.
Foote, Thomas, wine and spirit merchant, 220 Castle street; house, Laura cottage, Cumbernauld road.
Foote, William (of M'Corquodale & Co., Limited), house, Homefield, Woodend avenue, Cathcart.
Forbes, Alex., manufs. agent, 52 Virginia street; ho. 9 Mountstuart st., Shawlands.
Forbes, Alex., & Sons, joiners, 60 Hydepark street.
Forbes, Alex., house factor, 57 Ancaster drive, Anniesland.
Forbes & Alexander, curtain hemmers, tambourers, and tasellers, 68 Parnie street.
Forbes, Alex. (at Nobel's Explosives Co., Ltd.); ho. 6 Hyndland avenue.
Forbes, Alexander, wine and spirit merchant, 59 and 61 Dumbarton road; ho. 34 Dudley drive, Hyndland.
Forbes, Andrew, manager *Daily Record and Mail*; ho., 71 Garthland drive.
Forbes, Andrew, sergeant of police, St. Rollox Police Office; ho., 126 Castle st.
Forbes, A. Roderick, wine and spirit merchant, 414 Gallowgate and 19 Annfield st.
Forbes Brothers, drapers, 351 and 353 Cumberland street, S.S.
Forbes, Donald F., teller, Collectors Dept., City Chambers; ho. Thistledown, 13 Viewmount drive.
Forbes, D. & Co., joiners and wholesale undertakers, 254 Dobbie's loan; ho., 45 Rose st., Garnethill.
Forbes, Duncan (G. & J. Maclachlan, Ltd.), 8 Dungoyne gdns., Maryhill.
Forbes, James, draper and outfitter, 171 Eglinton street; ho. 13 Waverley gdns., Crossmyloof.
Forbes, J. & W., painters and decorators, 124 Renfrew street.
Forbes, John M., writer, 21 Bath st.
Forbes, John, & Son, Isla Distillery, Perth; agents, W. P. Lowrie & Co., Ltd., 44 Washington st.
Forbes, John, plasterer, modeller, and granolithic worker, 158A Bath st.; ho. Cecilia Bk., Garelochhead
Forbes, John, fish salesman, Fish Market, and 44, 45 East Clyde street; ho. 17 Clifford st.
Forbes, John, wine and spirit merchant, 9 Drury st.; res. Beaulah, Orchard street, Motherwell.
Forbes, John T. (secretary The Summerlee Iron Co., Ltd.), ho. Biggar Bank, Airdrie.
Forbes, John, hairdresser, 191 Abercomby street; house, 152 do.
Forbes, John, painter and decorator, 118 W. Regent st.; ho., 21 Pollok road, Shawlands.
Forbes, John M., traveller (D. & J. Parker); ho. Kirkburn avenue, Kirkhill, Cambuslang.
Forbes, John, dairyman, 366 Garscube road; ho. 9 Braco st.
Forbes, John Thomas, M.A., minister Hillhead Baptist Church; ho. 19 Queen's Gate.
Forbes, J. Gilbert, office merchant, 58 Bath street.
Forbes, K. C., Kames villa, Kelvinside terrace, W.
Forbes, Matthew S. (at Andrew Smith's), 12 York st.; ho. 19 Darnley gdns., Pollokshields.
Forbes & M'Barnet, inspecting and superintending engineers, 93 Hope st.
Forbes, Morgan & Co., warehousemen, house furnishers, boot factors and drapers, 97 to 101 Hutcheson street.
Forbes, Oliver S., butcher, 130 Langlands rd., Govan; ho., Lindhurst, Hillhead rd., Crookston.
Forbes, Robert, house factor, accountant, and insurance agent, 121 W. Regent st.; ho. 128 Queen's drive.
Forbes Robertson & Lillie, writers, 132 W. Regent street.
Forbes, William, pavior (granolithic) and plasterer, 167 West Graham st.; ho. 515 New City road.
Forbes, William, artificial teeth maker, 228 Parliamentary road; telephone, 31 Bishopbriggs; res. Glencairn, Bishopbriggs.
Forbes, William, & Co., house coal merchants and colliery agents, 250 West George st.; telephone Nos., 238 Douglas and 56 Bridge-of-Weir.
Forbes, Wm. (Stewarts and Lloyds, Ltd., 41 Oswald st.); ho. Strathspey, Troon.
Forbes, William (of William Forbes & Co); res. Holmsleigh, Bridge of Weir.
Forbes, William, 247 Bath st.; Nat. tel. 3148 Douglas.
Forbes, William A., clerk, 186 Henderson street.
Forbes, William D., general merchant, 166 Buchanan st.; res. Scotstoun, Larbert.
Forbes, William (at Bank of Scotland), 16 St. Vincent lane, East.
Forbes, W. Y., manager for Scotland, Oliver Typewriter Co., Ltd., 161 Hope street.
Forbes, Miss E.C., 948 Sauchiehall st.
Ford, Ben., iron and machinery merchant, Balmoral Iron Yard, Scotstoun.
Ford, Ben. (John Jackson & Co., Scotstoun), ho. Colinslee, Wykeham road, Scotstounhill.
Ford, Chas., tailor and clothier, 118½ Green street, Calton.

Ford & Co., wholesale clothing manufacturers, Parkhead st., Motherwell.
Ford, Edward, designer, 26 Renfield street; house, Sunnybank, Carmunnock.
Ford, G. Turner, teacher, High School, 371 Bath st.
Ford, Herbert H., manager, crane dept., Sir Wm. Arrol & Co., Ltd., Parkhead.
Ford, James (at Alex. Cross & Sons, Ltd.), ho. 120 Dixon avenue, Crosshill.
Ford, James P., 13 Colebrooke ter., Hillhead.
Ford, J. P., paper merchant (wholesale), 479 Cathedral street.
Ford, J. & J., drapers, hosiers, and ladies' outfitters, 468 Garscube road.
Ford, John, broker, Bell street, Whiteinch.
Ford, M. & Co., furniture dealers, 99 Garscube road.
Ford, Richard, warehouseman, 36 Annette street.
Ford, Thomas, agent (at W. B. Thomson, Ltd., Perth and Blackford), 22 Carmunnock road, Highbury park, Mount Florida.
Ford, William, fishmonger, 94 Nelson st., s.s.; ho. 97 Batson street, Govanhill.
Ford, William, & Sons, Ltd., sugar merchants, 86 Wilson st.
Ford & Wilson, wholesale stationers, 180 Howard street.

Foreign, Colonial, and British Patents and Trade Marks procured at lowest rates by H. D. Fitzpatrick & Co., chartered patent agents, 94 Hope street.

Foreign Money Exchange Offices (Williamson's), 115 Hope street.
FOREIGNERS' Relief Society, 212 Bath street, J. T. Strang, secretary.
Foreman, James, wright, 29 Butterbiggins road; ho. 181 Allison street.
FOREMEN'S Mutual Benefit Society; registered office, 105 West George street; Thos. Biggart, secy.
Foresters, Ancient Order of (Glasgow Dist.), 58 Bath st; John Brown, district secy.
Forfar, David, M.A., minister Sydney Place U.F. Church; ho. 21 Broompark drive.
Forfar, Fred. R., 101 Fotheringay road, Maxwell park, Glasgow, representing for Scotland Charles Turner & Son, Ltd., varnish, japan, and colour manufacturers, Broad st., Bloomsbury, London.
Forfar, Rev. James, minister of Martyrs' Church; ho. 7 Seton terrace.
Forfar & Macaulay, metal merchants and refiners, Moorpark Smelting Works, Renfrew. Telephone No., 45 Renfrew; tel. address, "Formac, Renfrew."
Forfar, R. J., & Co., iron ore importers and iron merchants, agents for Harrison, Ainslie, & Co.'s (of Ulverston) hematite iron ores, and for Sota & Aznar, Bilbao and London, iron ore mine owners; 29 Waterloo st.
Forfar, Robert J. (of R. J. Forfar & Co.'s), house, Knagour, 20 Kelburn avenue, Dumbreck.
Forfar, W. Johnstone (of Forfar & Macaulay, Renfrew); house, 85 Pollok street, S.
Forgan, D. L., writer, 302 Buchanan st.; ho. Ascog, 31 Cadzow drive, Cambuslang.
Forgan, David (A. Guinness, Son & Co., Ltd.), ho. 13 Randolph road, Stirling.
Forgan, Russell (cashier, The United Collieries, Ltd.), ho. 8 Hampden ter.
Forgie, Andrew, hay, straw, and grain merchant, 405 Garscube road.
Forgie, Andrew (at Crawford, Duff & Co.'s); ho. 19 Kelvinside gardens, E.
Forgie, A. T., C.A. (of MacLean Brodie & Forgie), res. Rosslyn, Bothwell.
Forgie, James T. (of William Baird & Co., Ltd.), res. Mosspark, Bothwell.
Formans & M'Call, civil engineers, 160 Hope street. Telegraphic address, "Gradient," Glasgow; telephone No., 448 Donglas.
Forman, Thomas, & Sons, chrom-litho block, colour, and letterpress printers, designers, and engravers; repres. S. W. Spencer, 52 St. Enoch sq.; P.O. tele. No. 4587; telegrams, "Posters."
Forrest, Alexander, ironmonger and china merchant, plumber and gasfitter, 711 Pollokshaws rd; house, 713 do.
Forrest, Rev. And. F., minister of Renfield st. U.F. Church; ho. 48 Kersland st., Hillhead.
Forrest, Alexander (Post Office); ho. 11 Garrioch quadrant, N.W
Forrest, A. R., J.P., retired public school teacher, 2 Leny st.
Forrest, Archd., flesher, 455 Victoria road.
Forrest, A. Cameron, chartered accountant (J. & A. C. Forrest), 65 Bath st.; house, 48 Kersland st.
Forrest, Donald, pastry baker, 59 Dundas street; ho. 13 Blythswood drive.
Forrest, D. R., coal agent, 65 West Regent street.
Forrest, Elphinstone, brickbuilder and contractor, 87 Union street; ho. Laurel Bank, Myrtle park.
Forrest, F. F. (at H. Pooley & Son, Ltd.), house, 4 Edmiston drive, Ibrox.
Forrest, Gavin, 258 Bath st.
Forrest, G. (of Forrest & M'Ilvride), house, 170 Pitt street.
Forrest, Dr. Hugh, L.D.S., dentist, 112 Dixon av., Crosshill; ho., 60 Dalziel dr., Pollokshields.
Forrest, H., watchmaker, 71 Canning st.
Forrest, James D., L.D.S., D.D.S., dental surgeon, 112 Dixon avenue; house, 60 Dalziel drive, Pollokshields.
Forrest, James (of Wm. Forrest & Son), ho., Helena, Elderslie.
Forrest, James, joiner and cabinetmaker, 2 Kelvin st., Partick; ho. 234 Dumbarton rd., do.
Forrest, James R. (of Brownlee & Co., Ltd.), 1 Hughenden terrace, Kelvinside.
Forrest, J. & A. C., chartered accountants, 65 Bath street.
Forrest, John (of Brownlee & Co., Ltd.), ho. 34 Kingsborough gardens, Kelvinside.
Forrest, J. W. (at Colledge & Guy's, writers), ho. 11 Franklin ter.
Forrest, John, 8 Gardner street.
Forrest, John, jun. (of Brownlee & Co., Ltd.); house, 1 Hughenden terrace.
Forrest, John Ure (at Currie & Co., Ltd.), house, Willowbank, Lenzie.
Forrest, John (late tea merchant at W. L. Aim & Co.), 57 Clifford st., Ibrox.
Forrest, John, restaurant, 100 King st., s.s.; ho. 127 New City road.
Forrest, M. H. (of Brownlee & Co., Ltd.), Parkgrove, Bishopbriggs.
Forrest & M'Ilvride, manufacturers of all kinds of plain and ornamental boxes, drapers' stock boxes, travellers' sample cases, &c., 97 W. Campbell st. tel. No., 869 Central.
Forrest, R. Wardrop, M.B. & C.M., 114 Dixon av

Forrest, Robt. W., M.D., F.R.F.P.S., Westwood, 60 Dalziel drive, Pollokshields.
Forrest, R., warehouseman (at Willis, Nelson & Co.); house, Hamilton drive, Shettleston.
Forrest, Robert Hood, dentistry, 258 Bath st.
Forrest & Son, shop fitters, show card manufacturers, glass embossers, gilders, plate-glass silverers, ticket writers, lithographers, japanners, advertising show case, and picture frame manufrs., 11 to 25 Bishop st., Anderston cross, and 329 High Holborn, London, W.C.; telephone Nos., 2212 Central, Argyle 1052; tel. address, "Artistic," Glasgow.
Forrest, Thos., M.B.C.M., Fel. Fac. Phys. & Surg., Glasgow, 1 Moray pl., s.s.
Forrest, Thomas, & Co., malt, hop, sack, and twine merchants, 46 Hutcheson st.
Forrest, T, jun., cashier (at Gourley W. Todd), ho. 5 Glenbank ter., Lenzie.
Forrest, Thomas (of Wallace, Todd & Co.); ho. Douglasdale, Riverside road, Newlands.
Forrest, Drs. T. & R. W., physicians and surgeons, 533 Victoria road, Crosshill.
Forrest, William, faculty officer and keeper of Faculty Hall; ho. 140 Mains street.
Forrest, William, watchmaker, 61 Canning street, Calton.
Forrest, Wm., tailor and clothier, 173 St. George's rd.; ho. 166 Cowcaddens st.
Forrest, Wm., M.B. and C.M., 13 Knowe terrace, Pollokshields
Forrest, Wm., 1 Hughenden terrace.
Forrest, Wm. (at John Menzies & Co., Ltd.); house, Windyridge, Bearsden.
Forrest, Wm., hassock maker, 29 Claythorn street; ho. 106 do.
Forrest, Wm., postman, 22 Cromwell street.
Forrest, Wm. (at John Mowat & Son's, Ltd.); house, 6 Blairbeth dr., Mount Florida.
Forrest, William Stewart, L.D.S., F.P.S.G., dental surgeon, 355 Bath st.
Forrest, Wm., & Son, offal merchants, Slaughter House, Hill street, E.
Forrest, Mrs. (of Thos. Forrest & Co.), house, 10 Sommerville pl.
Forrest, Agnes, laundry, 162 Darnley street.
Forrester, Alexander B., warehouseman (of Forrester Bros. & Co.); ho. 431 Victoria road, Crosshill; tel., 684 Queen's park.
Forrester, D. M., minister, Wellfield U.F. Church; ho. 194 Balgrayhill, Springburn.
Forrester, D. L., shoe heel and toe plate maker, 90 London road.
Forrester, David, superintendent, Church of Scotland Boys' Home, Murrough Park house; ho. Napier st., Govan.
Forrester, E., assist. secy., 34 Macfarlane street; ho. 70 Armadale street.
Forrester, George, builder and concrete stepmaker, View Park avenue, Dennistoun; house, Iverna, Springfield park, Burnside.
Forrester, James Merry, stockbroker, 65 Renfield st.; ho. 21 Dundonald rd.
Forrester, James, M.B., C.M., medical practitioner, 312 Cathcart road.; resid.. Londoun House, 106 Terregles avenue, Pollokshields; P.O. telephone, Queen's park 13.
Forrester, John M., wine merchant and brewer's agent, 26 Queensburgh gardens, Hyndland.
Forrester, John (at James Bennie & Sons, Cardonald), ho. 81 Kenmure street, Pollokshields.
Forrester, John (of John Forrester & Son), house, Wallacelea, Glasgow rd., Paisley.
Forrester, John, & Son, manufacturers' agents, 57 Miller st.
Forrester, J. L. H., Inland Revenue (retired), 25 Woodside quadrant.
Forrester, Robert, flesher, 95 Hozier st., Partick; house, 2 Miller st. do.
Forrester, Robert, bookseller and fine art dealer, 1 Royal Exchange sq.; ho. Glen Eden, Lenzie.
Forrester, Robert, & Co., Ltd., coalmasters, Roughrigg and Whitrigg Collieries; office, 78 St. Vincent st.; telephone Nos., 3041 and 3042.
Forrester, Thomas, plumber and sanitary engineer, 111 West Nile street; ho. 6 Kelvinside gardens, E.
Forrester, Wm. (of John Forrester & Son), house, Kilchrenan, Arkleston road, Paisley.
Forrester, William, contractor, 14 Gt. Eastern road; house, 6 do.
Forrester, William, boot factor, warehouseman, and agent, 53 Prince Albert st., Crosshill.
Forrester, Wm., boot factor and agent, 19 Howard street.
Forrester, Mrs., 6 Montgomerie st., W.
Forrester, Mrs. S. Frank, 2 Kersland st., Hillhead.
Forrester, Miss J. B , 1 Hillhead street.
Forrester, Miss Margaret, draper, 132 Bain street, Calton; house, 134 Cardross street.
Forrester, Margaret, draper, 1186 Argyle st.; house, 4 Caird drive, Partick.
Forshaw, Mrs., hardware merchant, 297 Cumberland street; house, 271 do.
Forson, Rev. A. J., White St. Cong. Ch., Govan; house, 5 Cardonald Park terrace, Cardonald.
Forson, Rev. D. Z. Haig, clergyman, Eastpark Congregational Church, Vernon st.; house, 26 Cumlodden drive, Maryhill.
Forster, A. Lindsay, engineer (general manager, Chance Bros. & Co., Ltd., Glasgow Glass Works, Firhill, N.W.); ho. 1 Lynedoch ter.
Forster, Archibald, & Son, smiths and wrights, 16 Bilsland drive.
Forster, Robert, slater and plasterer, 19 Marquis st.
Forsyth, Alex., secretary (Hugh Baird & Sons, Ltd.), ho. 29 Melville st., Pollokshields.
Forsyth, Alex. (of Taylor & Forsyth); house, 13 Ingleby drive, Dennistoun.
Forsyth, Alexander, jun. (Knox & Service), house, 29 Melville street, Pollokshields.
Forsyth, Alexander (at Gilbert Porteous, 40 St. Enoch sq.); house, 46 Dixon road, Crosshill.
Forsyth, Andrew S. (R. W. Forsyth, Ltd.); ho. Clynder, 5 Sutherland av., Pollokshields; P.O. telephone 634 Kinning.
Forsyth, Bertram (of J. B. & G. Forsyth), ho. 1 Highburgh drive, Burnside.
Forsyth, Bertram, agent, Commercial Bank, Bazaar branch, 91 Candleriggs.
Forsyth, Buchanan, & Co., South African merchants, 116 Hope st.
Forsyth, C., restaurant, 55 Anderston quay; house, 56A do.
Forsyth & Couper, solicitors, 248 West George st.
Forsyth, David (of Wm. Cook & Sons, Glasgow, Ltd.), 48 Craigpark drive.
Forsyth, Rev. David, minister of Shawlands U.F. Church; house, 71 Albert road, Crosshill.

Forsyth, David, representing The Glasgow Guardian Offices; house, 5 Albany cottages, Jordanhill.
Forsyth, George (John Forsyth & Sons); house, 55 Wilton street.
Forsyth, James (at James Graham & Co.'s), ho. 21 Castle st.
Forsyth, James, coal merchant, Barrack station, Gallowgate; ho. Woodlands, Stepps road.
Forsyth, Jas., solicitor (of Forsyth & Couper), ho. The Cross, Bellshill.
Forsyth, James, cashier (at Mackenzie, Roberton & Co.'s), ho. 8 Rosebery ter., Gt. Western road.
Forsyth, James, bookbinder, 21 Cochrane street; ho. 126 N. Montrose street.
Forsyth, James, cashier, Sighthill Cemetery Co., Ltd.; ho. 6 Midton st.
Forsyth, John, Eastern Telegraph Co.; ho. Roskeen, Gower drive, Pollokshields.
Forsyth, John (of John Forsyth & Sons); ho. Ellenslea, Stepps.
Forsyth, John & Sons, engineers, iron and machinery merchants and commission agents, Oakbank works, Mathieson rd. Telephones, Nat. 61 Charing cross, P.O. 6001.
Forsyth, John, grocer and provision merchant, 259 Parliamentary road; house, 218 do.
Forsyth, John (of Forsyth & Son), house, 103 Broomhill drive, Partick.
Forsyth, John, chief clerk, Prudential Assurance Ltd.; ho. 9 Strathyre street, Shawlands.
Forsyth, John, poulterer and provision merchant, 464 and 550 Paisley road, W.; ho. 2 Woodhall drive, Cardonald.
Forsyth, John, minister Burnbank U.F. Church; ho. 16 Kew gardens, Ruthven street.
Forsyth, J. B. & G., house factors and insur. agents, 108A West Regent street.
Forsyth, J. G. (of J. B. & G. Forsyth), res., Kennoway, Burnside.
Forsyth, J. M. (at A. J. & A. Graham's); house, Bellevue, Burnside, Rutherglen.
Forsyth, J., furniture dealer, 317-321 Hope street; ho. 190 Gairbraid street.
Forsyth, Leslie, hairdresser, 714 Dumbarton road, Partick.
Forsyth, Miller, & Co., Ltd., makers of annealed malleable castings, 44 Broad street, Mile-end.
Forsyth, Moses, & Son, merchants, 43 Bishop st., Anderston; ho., Brookside, East Kilbride.
Forsyth, Richard, dairyman, 8 Garvald st.; ho. 4 do.
Forsyth, R., hatter and hosier, 304 Cathcart road; ho. 5 Bute gardens, Cathcart.
Forsyth, R. & Co., joiners and shopfitters, 69-71 Kelvin st.; telephone, 740 Douglas.
Forsyth, Robert, litho. specialties, 17 Oswald st.; ho. 43 Camperdown road, Scotstoun.
Forsyth, Robert Edward, Commercial Bank, Glasgow; ho. Hunterslea, Kilmacolm.
Forsyth, Robert, works superintendent, Anderston Foundry Co., Ltd.; ho. 20 Kelvingrove st.
Forsyth, R., butcher, 620 Alexandra parade; ho. 117 Alexandra Park st.
Forsyth, R. W., 61 St Andrew's drive, Pollokshields.
Forsyth, R. W., Ltd., Merchant tailors, clothiers and outfitters, 1 to 11 Renfield st., corner Gordon street; also at 30 Princes st.; Edinburgh.
Forsyth, R. W., Ltd., Tropical and colonial outfitters and contractors for every requisite for foreign travel and residence.
Forsyth, R. W., Ltd., Makers of the "Acme" shirt (registered).
Forsyth, R. W., Ltd., Travelling bag, trunk, and dressing-case makers.
Forsyth, R. W., Ltd., Highland costume and accessory makers.
Forsyth, R. W., Ltd., "Hygienic" woollen underwear manufacturers.
Forsyth, R. W., Ltd., school and athletic outfitters.
Forsyth, R. W., Ltd., boot and shoe makers.
Forsyth, R. W., Ltd., official tailors and outfitters for
Fettes College, Edinburgh.
Loretto School, Musselburgh.
Merchiston Castle School, Edinburgh.
Morrison's Academy, Crieff.
Stanley House, Bridge of Allan.
St. Ninian's Moffat.
Warriston College, Moffat.
1 to 11 Renfield street, also Edinburgh.
Forsyth, R. W., Ltd., clothiers, outfitters, and Highland costume makers, St. Enoch House, 165 Argyle street.
Forsyth & Son, "Fitwell," "Selecta," and "Omega" bootmakers, 37 Renfield st.
Forsyth, S., & Co., Ltd., tailors and clothiers, 149 Trongate, registered office.
Forsyth, Stuart S., secretary, Glasgow Athenæum; ho., 44 Leven st., Pollokshields. Telephone—Nat. 89 Pollokshields.
Forsyth, Thos., house factor, 1 Royal terrace, Springburn.
Forsyth, Thomas, M.B., Ch.B., physician, 208 Battlefield road.
Forsyth, Thomas & Co., commission merchants, 62 Buchanan street.
Forsyth, Thomas (of Thomas Forsyth & Co.), ho. Knowehead, Cambuslang.
Forsyth, T. R. (of W. F. Russell & Forsyth); ho. 2 Balmoral cres., Crosshill.
Forsyth, Wm., saddler and harness maker, 31 and 33 Cathcart rd.
Forsyth, Wm., flesher, 58 Alexandra parade; ho., 571 do.
Forsyth Wm., clergyman, Govanhill E.U. Church, Jamieson st.; ho. 140 Lochleven rd., Langside.
Forsyth, Wm., tenor vocalist and teacher of music, 330 Cathcart road.
Forsyth, Wm., registered plumber and gasfitter, 19 Hutton dr., S. Govan.
Forsyth, William (of Forsyth, Young & Co.); ho. 10 Glenbank ter., Lenzie.
Forsyth, William H., engraver, 101 St. Vincent st.; ho. 162A New City road.
Forsyth, W. G., shipbroker (of Gow, Harrison & Co.), ho. 19 Darnley gardens, Pollokshields.
Forsyth, Young & Co., paint, colour and varnish manufacturers, 127-133 Portman st., Kinning park; telephone No., South 1913.
Forsyth, Misses, milliners, 102 George st.; house, 218 Parliamentary road.
Forsyth, Janet, milliner, 24 Morley st., Langside.
Forth and Clyde Canal Office, Grangemouth; John Newlands, canal and docks superintendent.
Forth and Clyde Junction Railway Co.; Joseph Patrick, C.A., secretary, 247 West George st.
Forth and Clyde Sack Hiring Co., 33 and 35 Commerce street; telephone No., 1906 S.S.; telegraphic address, "Hiring"; head office, 36, 37 Mitchell st., Leith.

Forth and Clyde Ship Canal, 71A West Nile street; Robert Bird, secretary.
Forth Shipbreaking Co., Ltd. (The), registered address, 118 Queen st.; works, Bridgeness, Bo'ness.
Forth Shipping Co., 94 Hope st.
Fortune, David, J.P., F.S.S., secretary, Scottish Legal Life Assurance Society, 84 Wilson street; ho. 19 Rowallan gardens, Broomhill, Partick.
Fortune, Dr. Ernest G., M.B., F.R.C.S.E., 7 Loudon terrace, Kelvinside.
Fortune, Robt., hardware, oils, and colour mercht., 169 Garscube road; ho. Burnbank, Kilbarchan.
Fortune, Thos. A., stationer and hardware merchant, 1197 Govan rd.; ho. 2 Drumoyne avenue.
FORWARD Printing and Publishing Co., Ltd., 164 Howard street.
Foster, C., fruiterer, 28 Abercromby st.; ho. 74 do.
Foster & Co., riding school and livery stable keepers, 209 St. George's road.
Foster, Edward, & Son, Ltd. (Halifax), brass founders and finishers, 118 Broomielaw.
Foster & Henry, newsagents, 265 Garscube rd.
Foster, John, dispensing and family chemist, 479 Sauchiehall street (Charing cross), and 10 Cambridge street; ho. 31 Lacrosse ter., west.
Foster, M. B., & Sons, Ltd., 9 Robertson lane, Glasgow; office, 242 Marylebone rd., London, N.W.
Foster, Robert, money lender, 27 Oswald st., city; ho. 35 Braemar st., Langside.
Foster, William (at Mather & Platt, Ltd.), res., 3 Chartwell ter., Bearsden.
Foster, W. A., bootmaker, 91 St. Vincent street.
Foster, W. J., varnish and colour merchant, 47 and 49 Brunswick street; tel. 2137 Bell; house, 365 Sauchiehall street.
Foster, Bella, chandler, 279 Main st., Bridgeton.
Foster Engineering Co., Ltd., electrical engineers, 67 Waterloo street.
Fotheringham, A. D. (Mann, Byars & Co., Ltd.), ho. Hazelwood, Langbank.
Fotheringham, A., H.M. Inspector of Factories, 74 York street.
Fotheringham, David Hutton, physician and surgeon, 410 Cumbernauld road; ho. 3 Armadale street.
Fotheringham, David (Royal Insurance Co., Ltd.); ho. 44 Terregles avenue.
Fotheringham, Robert, agent, 62 Buchanan street; telephone 5720 Central.
Fotheringham, T. Bremner, timber merchant and importer, manufacturer of doors, windows, mouldings, &c., 65 West Regent street; telegrams, "Freight," Glasgow; ho., 2 Teviot ter., Kelvinside.
Fotheringham, T. B., 2 Teviot terrace, Kelvinside, N.
Foubister, T. M., writer, town-clerk's office, 78 Cochrane st.; ho. 42 Polwarth gardens, Hyndland.
Foulds, Alexander (Charles Rattray & Co., Ltd.), ho. 10 Garrioch drive.
Foulds, Andrew, & Son, Ltd., wine and spirit merchants, 3 Bridge street (Abbey), Paisley; tel. address, "Karroo," Paisley; telephone No. 319;
Foulds, Andrew, Bank of Scotland; house, Heathbank, Meiklerigg, Paisley.
Foulds, John, cashier (with M'Clelland, Ker & Co.), ho., 45 Kyle park, Uddingston.
Foulds, Wm. H., L.D.S., surgeon dentist, 2 Belmont street, Hillhead.
Foulds, William, & Co., Ltd., distillers and Scotch whisky merchants, School wynd, Paisley.
Foulis & Findlay, writers, 140 West George street.
Foulis, James B., writer and notary public, 3 Royal Exchange square; ho., 30 Westbourne gardens.
Foulis, Stuart (of Wm. Baird & Co., Ltd.), 27 Park circus.
Foulis, W. Adamson (of Foulis & Findlay, writers), ho. 30 Westbourne gdns.
Foulis, Wm. (Strain & Robertson); ho. 70 Great George street.
Fowlis, Janie, confectioner, 306 High street.
Fountain, John M., 87 Cartvale road.
Fountaingrove Vineyard Co., Santa Rosa, California, wine growers and shippers, 139 West Regent street.
Fowler, Bros., Ltd., pork packers, Liverpool, and Chicago, U.S.A.; agent, James M'Millan, 86 Wilson st.
Fowler & Co., machinery merchants, 170 Hope st.
Fowler, John, & Co., Ltd., brewers, 164 St. Vincent street.
Fowler, L. M., postman, 95 Castle road, Cathcart.
Fowler, Reita M. M., teacher, Wellpark school; ho. 133 Finlay drive
Fowler, Mrs., laundress, 33 Dowanhill st.; ho. 31 do.
Fowlie, James H., draper, 61 to 67 Crown street; ho. Mosesfield, Springburn.
Fowlie, Wm., draper, 538 Springburn rd.; ho., Old Mosesfield.
Fox, Francis, pawnbroker and jeweller, 173 Allison street.
Fox, Joseph, Principal of Rodmure School, 206 Sauchiehall street; ho. 24 Sandyford place, W.; tel., 1602 Douglas.
Fox, L. & Co. (Leeds), wholesale clothiers, 182 Trongate.
Fox, Walter, firewood merchant, 32, 34 Ark lane; ho., 7 Firpark terrace.
Fox, Mrs. Peter, junr, florist, 14 Great Hamilton st.; house, 11 Monteith row.
Fox, Catherine A., pianoforte and singing teacher, 1 Westminster gardens.
Fox, Mary, 173 Allison street.
Foy, J., corset specialist, 35 Paisley road, west; house, 6 Stanley street, s.s.
Fozier, Mrs., 2 Doune quadrant, Kelvinside.
Fozzard, A. E. (of J. & W. Campbell's); ho., 103 Bolton dr., Mount Florida.
Fozzard, Arthur, teacher of music, Ashdale, Kinmont avenue, Mount Florida.
Fram Fireproof Floors and Partitions, maker, Rud. A. Stoffert, 231 St. Vincent st.
Frame, Alex. & Co., coal merchants, West st. and London road mineral depots.
Frame, Alex., hardware and china merchant, 250 Dalmarnock road.
Frame, Alexander (of Frame & Co.), ho., Holmglen, Carmunnock.
Frame, Alex. Brown (of Frame & Co.), ho., 173 Nithsdale road, Pollokshields.
Frame, Andrew, drysalter (of H. D. Hardie & Co., 176 Ingram street), res. Ornum, Bearsden.
Frame, Andrew, London and North-Western Railway, 29A Gordon st.
Frame, A. Hamilton, organist, Langside avenue U.F. Church; ho. 35 Queen street, Rutherglen.
Frame & Co., general drapers, tailors, and dressmakers, 73 Robertson st.
Frame & Cumming, hardware and china merchants, 126 Canning street.

Frame, David, builder, Stewarton drive, Cambuslang.

Frame, George Murray, wholesale and retail tobacco, cigar and cigarette merchant, 107 Argyle street (opposite foot of Queen street), and 43 Renfield street.

Frame, James, family grocer and wine merchant, 1143 Argyle st., also 378 Dumbarton rd., Partick; ho. 200 Hyndland road.

Frame, James, 264 Maxwell road, Pollokshields.

Frame, James (at J. & W. Campbell's), ho. Glencoila, Cambuslang.

Frame, James, grocer and wine merchant, 378 Dumbarton road, Partick. Nat. telephone No. 564 Western.

Frame, James, joiner, cabinetmaker and upholsterer, 97 So. Woodside road; ho. 3 Carrickarden st.

Frame, J. R., F.C.R.A., F.L.A.A., accountant and auditor, 136 Buchanan street.

Frame, John, tourist and shipping agent, 28 Buchanan street.

Frame, John, gas retort and oven builder, 1167 Pollokshaws road.

Frame, John W., warehouseman (of Frame & Co., 73 Robertson street); ho., 86 Kirkcaldy road, Pollokshields

Frame & Macdonald, writers, commissioners for administering English and Irish affidavits, 104 West George street.

Frame, M. L., Union Bank of Scotland, Ltd., 2 Trongate; house, Duneaton, Maxwelton, East Kilbride.

Frame, Robt., butcher, 7 St. Clair st.; ho. 227 N. Woodside road.

Frame, Robert, silk manufacturer and printer, 65 Virginia street; house, 59 Marlborough avenue, Broomhill.

Frame, Robert S. (of John B. Edmondson); ho. 207 Paisley road, W.

Frame, Robert, D.B.O.A., watchmaker, jeweller, and optician, 73 Clarkston road.

Frame, Samuel, manager, Morris Beef Co., Ltd., 70 Brunswick st.; ho. 50 Kelvingrove st.

Frame, Walter M. (of Wm. Frame & Sons), ho. 111 Hyndland road; Nat. tel. No. 1919 Western.

Frame, W. F., vocalist, 6 Burnbank terrace.

Frame, W., agent, 15 Cartvale road, Langside.

Frame, Wm., & Sons, family grocers and wine merchants, Dowanhill; branches, 139 Hyndland road and Kilcreggan. Nat. telephone, No. 44 Western.

Frame, Annie, fruiterer and florist, 157 Allison st.; house, 72 Westmoreland street.

France, Charles, writer and notary public (of Bannatyne, Kirkwood, France & Co.), ho., 8 Hanover terrace, Kelvinside.

France, C. R. (of Bessler, Waechter & Co., Ltd.); ho. Teragram, Clarkston, Busby.

France, George M. (of France & Morgan), house, Balgownie, Rowan road, Bellahouston.

France, George, writer (of Bannatyne, Kirkwood, France & Co.); ho. 8 Hanover ter.

France, James (of John Broadfoot & Sons, Ltd.); ho. 2 Saltoun gardens, Kelvinside.

France, John G., writer (of Bannatyne, Kirkwood, France & Co.); ho. 8 Hanover ter.

France & Morgan, general brassfounders and Admiralty contractors, Whitefield Brassworks, Carmichael st., Govan.

France, Wm., Kintore, 24 Rowan rd., Bellahouston.

France, William G., C.A. (of Rattray Brothers, Alexander & France, C.A.); ho. 9 Marchmont terrace, W.

Francis & Co., dressmakers, 35 Berkeley ter.

Francis, Rev. J., B.D., St. Thomas Parish Church, Campbellfield street; ho. 191 Onslow drive.

Francis & Pearse, blouse and lace manufacturers, 40 St. Enoch square; ho. 9 York drive, Hyndland.

Francis, S. H., surveyor of taxes, 65 Renfield st.; res. Branksome, Bridge-of-Weir.

Francis, Sydney G. (J. & P. Hutchison), steamship manager, 31 Hope st.; ho. 34 Polwarth gardens.

Franco-Scottish Society, D. Baird Smith, LL.B., hon. secy., 205 St. Vincent st.

Frank & Bryce, Ltd., Mercantile Chambers, 53 Bothwell street.

Frank, Ch., camera maker, 67 Saltmarket; ho. 104 So. Portland st.

Frankau, A., & Co., Ltd., B.B.B. pipe manufacturers, Sole agents for Flor de Dindigul cigars and Lockyer's cigarettes, 5 St. Vincent pl.

Frankfield Navigation Coal Co., Ltd., coal masters and brick manufacturers, Frankfield Colliery, Shettleston; Tel. No., 85 Shettleston.

Frankfort Marine Insurance Co.; agents, Gellatly, Hankey, & Co., Gordon chambers, 82 Mitchell st.

Fraser, Adam (at Edward Le Bas & Co.'s), 28 Craigpark drive.

Fraser, Alex., chandler, 255 High street; ho, 259 do.

Fraser, Alex., messenger British Linen Bank, Queen st.; house, 143 Norfolk street.

Fraser, Alex., managing director, And. Strang & Co., Ltd., Blair Foundry, Hurlford, Ayrshire; house, 37 Broomhill ter.

Fraser, Alexr., electrical engineer (Fraser & Borthwick); ho. 32 Falkland mansions, Hyndland.

Fraser, A. & S., drapers and house furnishers, 132 Gt. Western rd.

Fraser, Alex., M.A., M.B., Ch.B, 1022 Cathcart road; ho. 10 Eildon villas.

Fraser, Alex., spirit merchant, 102-104 Shamrock st., W.; ho. Merland villa, Dalmuir.

Fraser, Alex. R., secretary, Shaw (Glasgow), Ltd., Maryhill Iron Works; ho. Craigard, Bearsden.

Fraser, Alexander, police inspector, County Buildings; ho. 18 Ruskin square, Bishopbriggs.

Fraser Alexander, Londonderry Temperance Hotel, 3 Anderston Quay.

Fraser, Alexander, detective inspector, Central Police Office; ho., 120 Wellpark terrace.

Fraser, Alex., & Co., Ltd, distillers, Glenburgie Distillery, Forres, 139A St. Vincent street.

Fraser, Andrew, funeral undertaker, 9 Possil road.

Fraser, Andrew, fireproof door maker, 16 West st., Calton; ho. 133 Onslow drive.

Fraser, Andrew, safe maker, 56 Blackfaulds place.

Fraser, Andrew, captain (at G. & J. Burns, Ltd.), ho. 410 St. Vincent street.

Fraser, Angus, general draper, 12 Blythswood drive.

Fraser, Angus L., meat salesman (Dead Meat Market); ho. 14 Broompark dr.

Fraser, Archibald, & Son, wine merchants and importers, 31 St. Vincent place.

Fraser, A. M., outfitter, 200 Argyle street.

Fraser, Archibald (at D. & W. Henderson & Co. Ltd., Partick), ho. 209 Crow road.
Fraser, A. D. (of James Fraser & Co.), house, 21 Highburgh road, Dowanhill.
Fraser, A. R., & Co., stock and share brokers, 29 St. Vincent pl.
Fraser, A. R, stockbroker (of A. R. Fraser & Co.), 29 St. Vincent pl.; ho. 9 Grosvenor ter.
Fraser, A. R. (of A. H. Bremner & Co.); house, 1 Elliot dr., Giffnock.
Fraser, A., tailor, 208 West George st.; ho. Arda, Quadrant road, Newlands.
Fraser, A., tailor, 92 Abbotsford pl.
Fraser, Archibald (at D. & W. Henderson & Co., Ltd., Partick); house, 209 Crow road.
Fraser, A., cashier (Steel, Coulson & Co., Ltd.); ho. 126 Onslow drive.
Fraser, Asher & Co., Ltd., printers, publishers, bookbinders, stationers, office equipment specialists, 164 Howard st. (Tel., Cent. 8264) and 12 George square (show-rooms, tel., Central 955). Tel.— "Longprimer."
Fraser, Asher & Co. Ltd., office furnishers and business system specialists, show-rooms, 12 George square.
Fraser & Borthwick, electrical engineers, 91-93 Waterloo street.
Fraser Bros., manufacturers of tarpaulins and waterproof covers, horse quarter covers, aprons, rugs, etc., 263 High street, and on Wednesdays at 11 Graham sq., Cattle Market.
Fraser Bros., tanners, curriers, leather merchants, manufacturers of leather link belting, single and double belting, hose piping, laces, mechanical leathers, &c., 263 High street.
Fraser, C. F. P., writer (at Mackenzie, Roberton & Co.'s), ho. 13 Carlyle dr., Crookston.
Fraser C. Campbell (at Lorimer & Moyes, Ltd.); ho. 26 Battlefield gardens, Langside.
Fraser, Chas. J., coal salesman, 142 St. Vincent st.; ho. Holmfield, Langbank.
Fraser & Co., chain makers, 59 Great Wellington street.
Fraser, D. B., chemist, Stores Dept., Cal. Ry., St. Rollox.
Fraser, D. Speirs, wine and spirit merchant, 13 and 15 Eglinton st.
Fraser, Daniel D. (of Davis, Duff & Son, Ltd.), 19 Muirend gardens, Cathcart.
Fraser, D. Wilson (successor to J. Drummond Shiels, photographic artist), 49 Jamaica st.
Fraser, Donald (at Walker, Fraser & Steele); ho. 5 South Park terrace.
Fraser, Donald, church officer, Free Gaelic Church, 87 West Campbell street.
Fraser, Donald, costumier, 18 Argyle st.
Fraser, Duncan, wine and spirit merchant, 555 St. George's road.
Fraser & Fergusson, chartered accountants, 234 West George street.
Fraser, Geo., cashier, College Station, G. & S. W. Railway Co.; ho. 5 Cove gardens, Cathcart.
Frazer, George, public works contractor, 26 Herriet st., Pollokshields
Fraser, George (of Macormack & Fraser), 3 Kingsland drive, Cardonald.
Fraser, G. L., 60 St. Enoch square.
Fraser, Gordon, & Co., sugar brokers and provision and flour brokers, 54 Miller street.
Frazer & Green, Ltd., chemists to Her Late Majesty Queen Victoria, and manufacturers of aerated waters, 127 Buchanan street; branch establishments, 501 and 503 Sauchiehall st., Charing cross; 1 Belmont pl., Hillhead, and 281 Gt. Western rd., corner of Blythswood drive (J. Reid Douglas, pharmaceutical chemist, managing director). tele. address, "Fragrant."
Fraser, Hector, stationmaster, Pollokshields Station; ho. 158 Butterbiggins road.
Fraser, Henry (of Fraser, Stark & Co.); ho. 9 Carolside ave., Clarkston.
Fraser, Hugh (Fraser, Sons, & Co., Ltd.), ho., 41 Kingsborough gardens, W.
Fraser, Hugh, Commercial Bank, 113 Buchanan st.; ho. Paisley road, Barrhead.
Fraser, Hugh Leiper, baker, 249 London road; ho. 309 do.
Fraser, Hugh D., traveller (at Willis, Nelson & Co.'s), ho. 113 Albert road, Langside.
Fraser, Hugh M., lace designer and draughtsman, 95 Hanover street.
Fraser, H. G., representing J. B. Champion & Sons, Dursley, Glos., 263 High st.
Fraser, James, family butcher, 291 Byres road, Hillhead.
Frazer, James, general printer and publisher, 15 Drury st.
Fraser, Jas., spirit merchant, 32 Orchard st., Partick; ho. 33 Hamilton ter. West.
Fraser, James (Scottish Temperance Life Assurance Co., Ltd.); ho. 9 Millbrae cres., Langside.
Fraser, James, clothier and draper, 361 Main st., Shettleston.
Frazer, Jas. A., colliery agent, 116 Hope street; ho., Ashfield, Coatbridge.
Fraser, James B. (of Jas. B. Fraser & Co.; Ltd.), 108 North Wallace street.
Fraser, Jas. W. (of Walker, Fraser, & Steele), ho. 5 South Park terrace, Hillhead.
Fraser, James, & Co., stationers, bookbinders, pattern-book and card manufacturers, 13 South Exchange place.
Fraser, James (of Burnett & Fraser, sculptors); ho. Cumbernauld rd., Millerston.
Fraser, James M., clerk, N.B.R. High st. Stn.; ho. 2 Janefield aven., Springburn.
Fraser, Jas. B., & Co., Ltd., timber agents, merchants, impoters and exporters, saw millers, packing box, zinc and tin case makers, Phœnix Saw Mills, North Wallace st., and Electric Saw Mills, Baird st.; registered office, 108 North Wallace st. Telephone Nos., 2957, 2958 and 2959 Bell; telegraph address, "Linings."
Fraser, James, grocer and wine merchant, 1056 Argyle st.; house 29 Bentinck street.
Fraser, James (Progress Steel and Foundry Co.), ho. 75 Armadale st.
Fraser, James, works manager (at T. M'Intyre & Co.'s, 300 Dobbie's loan); ho. 120 Renfrew street.
Fraser, James H., painter and decorator, 22 Elmbank street; ho. 159 Buccleuch street.
Fraser, James, gas coalmerchant (of Alex. Cameron), 48 West Regent street
Fraser, James, dairyman, 9 Bridge street, Partick; ho., 156 Dumbarton road.
Fraser, J. Bain (of James B. Fraser & Co., Ltd.); ho., 25 Belmont street, W.

Fraser, J. Howie, jr. (of John Stobie & Co.), ho. 55 Marlborough avenue, Broomhill.
Fraser, Jarvie & Co., warehousemen, 3 Miller st.
Fraser, John, & Sons, Ltd., importers of horse hair, manufacturers of curled hair, hair seating, kiln cloth, and cutters of hatters' fur, Adelphi Hair and Fur Factory, 247 Govan st., s.s.
Fraser, John, & Sons, Ltd., skin merchants and fur cutters, Adelphi Fur Factory, 247 Govan street, s.s.
Fraser, J. & J., wrights and builders, 13 Staffa pl.
Fraser, John A., N.B. Rly.; ho., 25 Dougalston ter, Milngavie.
Fraser, John, commission agent, 49 Virginia street; house, 94 Hyndland road.
Fraser, John, 177 Reid st, Bridgeton; house, Mayfield, London road, Carmyle.
Fraser, John, postman, G.P.O.; ho. 126 N. Montrose street.
Fraser, J. E., commission agent, 134 St. Vincent street; ho. 2 Crown gardens.
Fraser, John F., manufacturers' agent, 119 Virginia place; house, 29 Keir street, Pollokshields.
Fraser, John (of Fraser Bros.), 263 High st.
Fraser, John, wine merchant, 87 Finnieston st.; ho. Comly park place, Dunfermline.
Fraser, J. S. (of Fraser & Summers, 31 Shuttle st.), 12 Whittingehame drive, Kelvinside.
Fraser, J. S., joiner and cabinetmaker, 1125 Argyle st.
Fraser, John A. (of John Fraser & Sons, Ltd., Adelphi Factory), ho. St. Leonards, Helensburgh.
Fraser, John M. (of Robertson & Fraser); res. Enterkin, Monreith road, Newlands.
Fraser, John, grocer, 49 Sinclair drive, Langside; ho. 90 Forth street, Pollokshields.
Fraser, John F. (of J. & J. Fraser), ho., 29 Crosshill drive, Rutherglen.
Fraser, John (of Taylor & Fraser, Ltd.), ho., 29 Clifford street, Ibrox.
Fraser, John, tailor, 30 Raeberry street; ho., 334 St. Vincent street.
Fraser, John W. (at Alex. Bryce & Co.); house, 41 St. Vincent crescent.
Fraser, John, bread salesman, 372 Duke street, Dennistoun.
Fraser, John (of John M'Millan, Ltd.), 17 Great Western road.
Frazer, John P., consulting engineer, 55 West Regent street; ho. 14 Carlyle drive, Crookston.
Fraser, John S., wine and spirit mercht., 18 George street.
Fraser, J., church officer, St. Gilbert's Church; ho. 66 Houston street
Fraser, Rev. John, minister, Renfield U.F. Church; ho. 20 Belmont cres.
Fraser, J., postman, G.P O.; ho. 66 Houston street.
Fraser, J. Roy (at Paterson, Sons, & Co.), ho. 11 Bank street, Hillhead.
Fraser & Kerr, coalmasters, 116 Hope street.
Fraser, Kirkpatrick, & Smith, stockbrokers, 101 St. Vincent street.
Fraser, Lachlan, butcher, 566 Dumbarton road, Partick; house, 1 Thornwood gardens.
Frasers Ltd., general dealers, 560 Argyle street.
Fraser & M'Millan, joiners, 139 Elderslie street.
Fraser, M., watchmaker and jeweller, 27 St. George's road; house, 25 Woodside quadrant.
Fraser, Melville (of Arch. Fraser & Son), ho. 7 Park circus.
Fraser, Norman, Mus.B., 23 Belmont st., Hillhead.
Fraser, Patrick W., stockbroker (of Patrick W. Fraser & Johnston); ho., 1 Queen Margaret crescent.
Fraser, Patrick W., & Johnston, stockbrokers, 87 St. Vincent street.
Fraser, Peter B. (at J. P. Harrington, Ltd.); house, Craigroyston, Bertrohill, Shettleston.
Fraser, Peter, & Co., Ltd., terrazzo and mosaic floors, &c., 132 West Regent st.
Fraser, Peter M., comedian, 9 Jamieson st. Govanhill.
Fraser, Richard (at Distillers Co., Ltd.), ho. 170 Prospecthill road, Mount Florida.
Fraser, Richard, storekeeper and agent, 53 Robertson st.; house, 3 Windsor place, Shettleston.
Fraser, Robert D., C.A. (of Fraser & Fergusson, C.A.), ho., 4 Snowdon pl., Stirling.
Fraser, Robt, winder and warper, 177 Reid st., Bridgeton.
Fraser, R. P. (of James Fraser & Co.), house, 21 Highburgh rd., Dowanhill.
Fraser, Robert (of Gildard, Fraser, & Co.); ho. 2 Crown gardens, Dowanhill.
Fraser, Robert, Captain (at G. & J. Burns, Ltd.), ho. 15 Winston avenue, Broomhill.
Fraser, Robert A., manufrs. agent, 13 Queen st.; ho. 72 York drive, Hyndland.
Fraser, Robert, jun., 177 Reid street, Bridgeton; ho., 4 Ardoch gardens, Cambuslang.
Fraser, Robert, tobacconist, 601 Dumbarton road.
Fraser, R. B. (of Fraser, Jarvie & Co.), house, 35 Campbell street, Wishaw.
Fraser, Roderick, resident secretary, London Guarantee & Accident Co., Ltd., 87 St. Vincent st.
Fraser, Ross, & Co., wholesale clothiers, 60 Ingram st.
Fraser, Ross, & Co., whisky merchants, Craighall Bonded Stores, Port Dundas.
Fraser, S. A., Southcroft, 55 Hamilton dr., Pollokshields.
Fraser, Simon, metal merchant, 23 and 25 Brown street, Broomielaw; house, 6 Pitt street.
Fraser, Sons, & Co., Ltd., warehousemen and house furnishers, 10 and 12 Buchanan st., and 116 to 120 Argyle st.
Fraser, Stark & Co., yarn merchants, 13 St. Vincent place,
Fraser & Stewart, tailors and clothiers, 55 Glassford street.
Fraser & Summers, produce importers and commission merchants, 31 Shuttle street.
Fraser, Thos. S., F.S.I. (of Thos. D. Smellie & Fraser), ho. 2 Burnbank gdns.
Fraser, Thomas, cashier, Bennett & Co, 84 York st.; ho. 6 Green street, Ibrox.
Fraser, T., manufacturers' agent, 83 Jamaica st.; house, 33 Waverley gardens, Shawlands.
Fraser, Thos. G. (of Laidlaw & Fraser, printers, 15 Drury street), ho. 16 Dryburgh gardens, Kelvinside, N.
Fraser, Wm., hairdresser, 949 Argyle st.; ho. 176 Kent road.
Fraser, William (of Fraser & Co., 59 Gt. Wellington st., Kinning park), ho. 15 Cathkin ave., Rutherglen.
Fraser, Wm., & Co., painters and decorators, 179 Kent road; house, 122 Berkeley street.
Fraser, William, managing director, Pumpherston Oil Co., Limtd.; ho. 47 Maxwell drive, P'kshields.
Fraser, Wm. (at Wm. Low & Co., 177 Trongate) ho. 55 Cartvale rd., Langside.
Fraser, Wm., inspecting engineer, 19 Havelock st.

Fraser, William, F.S.I. (of Thomas D. Smellie & Fraser), ho. 38 Lansdowne cres.
Fraser, Wm., joiner, 13 Gilbert st.; ho. 17 Minerva street.
Fraser, Wm. (of Fraser & M'Millan), ho. 169 Berkeley st.
Fraser, William, National Bank of Scotland, Ltd.; ho. Villa Doria, Lenzie.
Fraser, William (at John Cree, jun., & Co.'s), house, 613 Great Western road, Hillhead.
Fraser, Wm. (of Crystalline Glass Co.), 53 Candleriggs; ho. 31 Aberdour st., Dennistoun.
Fraser, William, dairykeeper, 18 Cleveland street; ho. 15 do.
Fraser, Wm., jr., electrical engineer (Fraser & Borthwick); ho. 181 St. Andrew's road, Pollokshields.
Fraser, W. D., merchant tailor, 63A St. Vincent st. and 28 West Nile st.; ho. 78 Marlborough aven.
Fraser, Wm., jun. (The Pumpherston Oil Co., Ltd.); ho. 26 Hamilton drive, Pollokshields.
Fraser, W. H., & Co., leather importers and agents, 33 Virginia st.
Fraser, W H. (of W. H. Fraser & Co.), ho. 9 Overdale street, Langside.
Fraser, Mrs. A., ladies' outfitter, 129 Byres road; ho. 133 do.
Fraser, Mrs. Catherine, china and hardware merchant, 495 Springburn rd.; ho., 10 Hillside st.
Fraser, Mrs. William, spirit merchant, 164 East Milton st.; ho. 162 do.
Fraser, Mrs., newsagent, 18 Oran st.; house, 123 do
Fraser, Mrs., 2 Foremount terrace, Dowanhill.
Fraser, Mrs., fish merchant, 88 Dundas street.
Fraser, Mrs., dressmaker, 25 Hamilton terrace, Partick.
Fraser, Miss, dressmaker, 280 N. Woodside rd.
Fraser, Miss, tobacconist, 95 Hope street.
Fraser, Miss M. S. (Hon. F., V.C.M.A., Mus. V.C.M.), 6 Kennyhill sq., Alexandra park.
Fraser, Miss Jessie H., teacher of pianoforte, 29 Keir street, Pollokshields.
Fraser, Kate, B.Sc., M.D., D.P.H., physician, 13 Royal terrace, W.
Fraser, Mary, confectioner, 107 Byres road; house, 6 Lawrence st., Partick.
Frater, Henry, carver and gilder, and picture frame maker, 368 Gt. Western road; ho. 29 Gibson st.
Frater & Johnstone, gilders, picture frame manufacturers, and artists' colourmen, importers of mouldings, glass, mounting boards, etc., 938 Argyle st. P.O. telephone No., 951.
Frater, L., greengrocer, 114 Centre st., Tradeston.
Frayssinet, J. Delpech de, French Vice-consul, 17 Blythswood square.
Freckleton, John, packing-box clasp manufacturer, 286 Shields road, Kinning park.
FREE College Church Mission, 329 North Woodside rd. R. Law, church officer, 345 do.
Free Registry for Girls, 13 Graham sq.
Free St. Matthew's Mission Hall, 43 Doncaster street; missionary, Miss M'Fadzean.
Free Trade Union, 68 Bath street.
Freebairn, Chas. F., accountant, Union Bank, 168 Hyndland road; ho. 49 Park rd. W.
Freebairn, Wm., carting contractor, 84 Mordaunt st., Bridgeton; ho. Glengoyle, 58 Dryburgh ave., Rutherglen.
Freedman & Kaufman, drapers and clothiers, 75 Oxford st.
Freeman, Andrew Crichton, consulting engineer and arbiter, 499 Sauchiehall st., Charing cross.
Freeman, S., & Co., Ltd., moneylenders and financiers, 4 West Nile st.
Freeland & Angus, messengers-at-arms, 67 West Nile street.
Freeland, Charles, 40 Pollok road, Shawlands.
Freeman S., hatter and hosier, 3 Norfolk st.
Freer, Edward, asst. manager, Glasgow Corporation Halls; house, 37 Derby street, W.
Freer & Howard, Ltd., exhibition organisers, 38 Bath st., and at 30 Ludgate hill, London, E.C.
Freer, James M. (Freer & Howard, Ltd.), ho. 2 Olrig ter., Pollokshields.
Freer, James M., secy. and treas., Art Union of the Royal Glasgow Institute of the Fine Arts, 270 Sauchiehal st.; ho. 2 Olrig ter., Pollokshields.
Freer, Thomas, musical instrument merchant and musician, 487 Cathedral st.; ho. 45 Kelvinside gardens.
Freer, Walter, manager, St. Andrew's Halls, City Halls, Public Hall, Maryhill; Public Hall, Hillhead; Public Hall, Pollokshields; Dixon Halls, Govanhill; Public Hall, Springburn; Public Hall, Cranston street, Anderston; Public Hall, Tobago st., east; Public Hall, Langside; Public Hall, Kingston; Public Hall, Kinning Park; Public Hall, Stanley street; Parkhead Hall, Duke street; Partick Hall, Maxwell street; Whiteinch Hall, Oswald street; Pollokshaws Hall, Barrhead road; Pollokshaws Town House, Main street; Pollokshaws Assembly Rooms, Shawhill street; Govan Hall, Govan road; Couper Institute, Cathcart; The M'Lellan Galleries, Sauchiehall street. All communications addressed to head office, 18 Kent rd.; telephone 1275 Charing cross (3 lines); ho. 14 India st.
FREMANTLE (Western Australia) Shipping Office, Thos. Law & Co., 123 Hope street.
French & Co., boot and shoe makers, 33 Renfield st.
French & Cowan, chartered accountants, 116 Hope street.
French, James G., Bank of Scotland, Sauchiehall st.
French, James, principal surveyor to Lloyd's Register of Shipping; ho. Dunedin, 2 Park dr., N., Whiteinch.
French, James (at Robt. French), 118 Trongate; ho. Lucerne, Ossian road, Newlands.
French, Jas. A., C.A. (of French & Cowan, C.A.), ho. 76 Montgomerie street
French, James, & Co., manufacturers and warehousemen, 24, 28 and 34 Hutcheson st. Tel. add., "Palm"; tel. Nos., Bell 2277 and 2278.
French, John (at Robt. French), 118 Trongate; ho. Dungoyne, Campsie road, Hillpark.
French, John, supt. Joint Railway Co., South-side station; ho. 61 Cromarty av., Earlspark, Newlands.
French, J. G., cloth merchant agent, 93 Hope st.; ho. Dovecothall, Barrhead.
French & Morrison, writers, 65 Renfield st.
French, Richard, & Son, glass merchants, glaziers, glass stainers and embossers, 105 Garscube road; ho. 447 New City road.
French, R., & Co., ladies' and children's outfitters, and hosiers, 283-285 Sauchiehall street.
French, Robert, wholesale hardware merchant, and wholesale jeweller and watch factor, 118 Trongate; ho. 10 Royal ter., Crosshill. Telephone No., 2434 Bell.

French, Robert D. (of Maclay & M'Intyre), 50 Westbourne gardens.
French, Robert (of James French & Co.); ho. 193 Nithsdale road.
French, Walter, tinplate worker, 101 Broomloan rd., Govan; ho. 7 Edmiston terrace, do.
French, William, writer (of French & Morrison), 65 Renfield st.; ho. 22 Willowbank cres.
French, Mrs., Leabank, Queen's drive, Crosshill.
French, Miss Mary A. W., 11 Kennedy drive, Partick, West.
FRENCH Church (Park Parish Hall), 298 Woodlands road.
French and Peninsular Steam Packet Co.; J. & P. Hutchison, 31 Hope street.
Fresno (The) Copper Co., Ltd., 188 St. Vincent st.; Wm. Danlop, C.A., and C. D. R. Walker, C.A., joint secretaries.
Frew, Alex., civil engineer, 216 West George street.
Frew, Alexander, & Co., fireclay manufacturers and coalmasters, 52 St. Enoch square.
Frew, Alex. (of Frew, Bros. & Co), ho. 28 Partickhill road.
Frew, Alex., & Co., brickmakers and coalmasters, Barracks Depot, Gallowgate. Head office, Rawyards, Airdrie.
Frew Bros. & Co., manufacturers of wire ropes of every description, 90 Dobbie's loan.
Frew, David, B.A., editor (Blackie & Son, Ltd.), house, 9 Burnbank terrace.
Frew, David (Jas. Finlay & Co., Ltd.); ho. 19 Ormonde av., Muirend, Cathcart.
Frew, D. Landale, mining engineer, 45 Hope street; ho. 6 Keir street, Pollokshields.
Frew, David Thomas Crichton, physician and surgeon, 9 Burnbank terrace.
Frew, Forrest & Co., Ltd., muslin manufacturers, Rutherglen Bridge Factory, 344 Main st, Bridgeton.
Frew, George, & Son, sailmakers, 64 Paterson street, s.s
Frew, Gordon, M.R.C.V.S., veterinary surgeon, 8 and 10 Tureen street.
Frew, Gordon T., civil engineer and land surveyor, 216 West George st.; ho., Agnew villa, Helensburgh.
Frew, Henry (of George Frew & Son); ho. Braeside, Gallowflat, Rutherglen.
Frew, James, contractor, 137 Stirling rd., 200 Petershill rd.; office, 41 E. Clyde st.
Frew, James, cabinet and builders' ironmonger, 34 and 36 Bath st.; ho. 42 Hamilton dr., P'shields.
Frew, James C., mining engineer, 180 Hope street; ho. Bruntsfield, 80 Langside road, Newlands.
Frew, James (of Geo. Frew & Son); res. Morven, Kilmacolm.
Frew, John M. (G.P.O.), 42 Harcourt dr., Dennistoun.
Frew, John B., writer (of Prentice & Frew), house, Burngreen, Kilsyth.
Frew, John T. (of Forrest, Frew & Co. Ltd.), ho. 11 Southpark ter., Hillhead.
Frew, John, & Sons, Ltd., silk merchants, muffler and scarf manufacturers, 22 Little Hamilton st.
Frew, John G. (of John G. Frew & Co.), house, Coniston, Bridge-of-Weir.
Frew, John G., & Co., steam shipowners and brokers, 104 West George street.
Frew, Matthew (of James Frew); ho. 17 Richmond st.
Frew, Robert, wine and spirit merchant, 218 Paisley road West; house, Braemar, Crookston.
Frew, R. Scott, physician, 11 St. James ter., Hillhead.
Frew, Robt., agent, Cook Str. Station; ho. 27 King's Park road, Mount Florida.
Frew, Thomas (of James Frew); ho. 137 Stirling rd.
Frew, William, Accident Department, Royal Insurance Co., Ltd.; ho. 12 Langside place, Langside.
Friedlander, Alex. & Co., wholesale importers and shippers of tobacconists' furnishings, fancy goods, Havana cigars, cigarettes, walking sticks, jars, glass cases, scales, weights, and general outfitters for tobacconist trade, 23 Royal Exchange square and 74 Buchanan street.
Friedlander, Julius (of A. Friedlander & Co.); ho. 903 Sauchiehall street.
Friedlander, M. A. (of A. Friedlander & Co.), 18 Evelyn mansions, Carlisle pl., Victoria st., London, S.W.
Friend, B, & Sons, wholesale clothing manufacturers, 113 Ingram street.
Friend, David (of B. Friend & Sons); house, 312 West Princes street.
Friend, Israel (of B. Friend & Sons); house, 35 Dunearn street.
FRIENDLESS Girls' Temporary Home, 25 Burnbank gardens; Miss O'Hanlon, matron.
FRIENDLY Bread Co., Ltd. (now City Bakeries, Ltd.), 37 Clarendon street, New City road.
Frier, H., tailors' trimming store, 91 Main st., Gorbals
Frisken, Alexander (of Frisken, Miller & Co.); ho. Oakbank, Balloch.
Frisken, Miller & Co., ship and insurance brokers, 101 St. Vincent st.
Frisken, Misses, drapers and dressmakers, 10 Park road; ho. 356 W. Princes st.
Frith, Pardee & Townshend, Ltd., Canadian investment brokers, 94 Hope st.
Frood, Robt. (of John Drysdale), 246 Whitehill st.,
Frosch, Hugo H. (of Bischoff & Co., Ltd.); house, Queen's gardens, 197 W. Princes st.
Froude, William R. (at Walter Macfarlane & Co's); house, 63 Cambridge drive, N. Kelvinside.
Fruiten, B., hairdresser, 399 Eglinton street; house, 296 Crown st.
Fry, J. S., & Sons, Ltd., of Bristol, cocoa and chocolate manufacturers, T. Wishart, agent, 131-135 Renfield street.
Fuerst Bros., London, Belgian castor oil, etc.; Sole agents for Scotland, Græme & Co., St. Vincent Chambers, 41 St. Vincent place.
Fulcher, H. MacLeod, professor of music, 60 Pollok street, Paisley road.
Fullarton, A. & W., wood measurers, 245 Govan road, Prince's Dock.
Fullarton, Alex., dairyman, 645 Pollokshaws road; ho. Darnley Mains, Nitshill.
Fullarton, Dr. A. L. F. Robertson, ophthalmic surgeon, 201 Bath st.
Fullerton & Co., pickle manufrs., Craigton road, Govan.
Fullerton, D. P., ships' linen furnisher, Bankend rd., Dumbarton.
Fullerton, D., & Co. ironfounders, Russell street, Johnstone.
Fullarton, David, jr. (at Morris & Co., 204 St. Vincent st.); ho. Strathmuir, Kilmacolm.
Fullerton, Hodgart & Barclay, Ltd., engineers, millwrights, air compressor makers, founders, hydraulic crane makers, and evaporator manufacturers, Vulcan Works, Paisley. Telegraph address, "Vulcan," Paisley; telephone No. 63 Paisley.

Fullarton, Jas. M. (of C. J. Cleland & Co.); ho. 6 Marlborough road, Cathcart.
Fullarton, John, iron merchant, Royal Exchange buildings; ho. Edendarach, Bearsden.
Fullarton, John, jr. (of Allison, Fullarton & Co.), Thornwood, Kilmacolm.
Fullerton, John, & Co., shipbuilders, Merksworth Building Yard, Paisley; telephone No. 81; telegraphic address, "Fullerton, Merksworth, Paisley."
Fullarton, John (of Stewart, Brown, & Co.), ho. 21 Edgemont gardens, Langside.
Fullarton, John A., C.A., 109 Hope st.
Fullerton, John (of Rowat & Co.), The Grange, Bridge of Weir.
Fullarton, R. Spiers, M.A., M.D., F.R.F.P.S., physician, Sanitary Chambers; house, Lily Bank, Helensburgh.
Fullerton, Robt., M.D., aurist and laryngologist, 24 Newton place; consulting hours, 1.30 to 3 and 5 to 6 p.m.
Fullarton, Robt. (of Bell Bros. & Co.); ho. Treeshill, Bridge-of-Weir.
Fullerton, Wm., luncheon and tea rooms, 20 Saltmarket st.; ho., 28 Rupert street.
Fullerton, William, photographer and fine-art publisher, 167 St. George's rd; ho., 28 Rupert st.
Fullarton, Mrs. B., provision merchant, 230 Possil rd.
Fullers, Ltd., confectioners, 99 Buchanan st.
Fullinger, Wm. A., H.M. Customs and Excise; ho. 19 Keir street, Pollokshields.
Fulton, Alex., dairyman, 532 Duke st.; house, 15 Fleming st.
Fulton, Alex. (of Alex. Fulton & Co.), ho. Skeldon, Milner road, Jordanhill.
Fulton, Alex. B. (of Jas. Fulton, jun.); res., Kilkerran, 37 Newlands road, Newlands. Tel. 185 Langside.
Fulton, Alexander M., civil engineer, Clyde Navigation; ho. 22 Limeside ave., Rutherglen.
Fulton, Alex., & Co., wholesale tea dealers, 259 West George street.
Fulton, Andrew, secretary of Scottish Tube Co. Ltd.; ho. Kirkton, North ave., Carmyle.
Fulton, Arthur W. (of John Fulton, 171 Renfield st.), 11 Millrae cres., Langside.
Fulton, Bertram (at Ivie Hair & Co.'s), 135 Kent rd.
Fulton, C. & Co., coalmasters and contractors, 70 Wellington st.
Fulton, C. G., marine insurance broker (of J. D. Macintyre & Fulton); ho. 59 Octavia terrace, Greenock.
Fulton, D. & R., registered plumbers, lead merchants, sanitary, heating, hydraulic, and ventilating engineers, 68 and 74 Woodlands road; branches, 50 Elliot st., Hillhead, and 167 King st., Pollokshaws; telephones, 518 Charing cross, 3381 Central, 96 Shaws.
Fulton, David, & Co., tobacco merchants, 130 Bain street; house, 9 Whitehill st.
Fulton, David, R.S.W., artist, 183 W. George st.; ho. 6 Langside terrace.
Fulton, David, F.E.I.S., headmaster Golfhill Public School, Dennistoun; house, Heathbank, Busby.
Fulton, David, pattern and model maker, 318 Paisley road; ho., 5 Brighton place, Govan. Telephone, P.O. X 519.
Fulton, D. Wilson, & Co., export merchants, 53 Waterloo street.
Fulton, David, junr. (of D. Wilson Fulton & Co.), res., Heathbank, Busby; tel. No., 53 Clarkston.
Fulton, D. Mitchell, accountant and property and insurance agent, 128 Hope st.
Fulton, David, & Co., engravers to calico and wall paper printers, also to embossers of cloth, leather, paper, &c., Duke Street Engraving Works, 24 Ark lane, Glasgow, and Durham Street Engraving Works, 7 Albert street, Belfast. Tele. address, "Engraver, Glasgow"; telephone, Bridgeton 2906.
Fulton, David F. (of Biggart, Fulton & Roy); ho. Findhorn, Helensburgh.
Fulton, Duncan (of The Clyde Outfitting Co.); ho. 40 Pollok road, Shawlands.
Fulton, Edwin Osborne (of Stables & Fulton), ho. Ardmore, Cardross.
Fulton, F. W., scientific and electrical instrument maker, 115 West Nile st.; ho. 135 Kent rd.
Fulton, George C. H., pawnbroker, Kilbowie rd., and Glasgow rd., Clydebank; ho. 68 Barns st., Whitecrook, Clydebank.
Fulton, Gerald W. (of Campbell & Fulton), house, Overlea villa, Newlands road, Newlands.
Fulton, Hugh, boot and shoemaker, 303 Great Western road; ho. 122 do.
Fulton, H. E. (Albion Motor Car Co., Ltd.), house, Woodbank, Mount Vernon.
Fulton, Hugh (Scottish Tube Co. Ltd.); ho. 148 Kenmure st.
Fulton, Jas., & Co., provision merchants, 47 Argyle st.
Fulton, James, jr., potato mercht., 29, 31 North Hanover street; telegraphic address, "Notluf;" telephone Nos., 3743 and 3744 Douglas.
Fulton, James S., solicitor, 131 West Regent st.; ho. 3 Doune quadrant.
Fulton, James, secretary of Bible Training Institute; ho. Ingleside, Saltcoats.
Fulton, James (of Walter Macfarlane & Co.), ho. 33 Hamilton dr., Hillhead.
Fulton, John, underclothing and pinafore manufacturer, 171 Renfield st.
Fulton, John, accountant, Joint Railway, 14 Bridge st.; ho. 19 Argyle st., Paisley.
Fulton, J. W., saddler and harness maker, 241 Clarkston road, Cathcart; house, 463 do.
Fulton, John, factor, G. and S. W. Ry. Co., 179 Howard st.; ho., Broxwood, Bridge-of-Weir.
Fulton, John (at George Smith & Sons); house, Trees Park avenue, Barrhead.
Fulton, John, painter and paperhanger, 27, 29 Balmore rd., Possilpark; ho. 234 Saracen st.
Fulton, John A., caretaker, St. Vincent Masonic Halls; ho. 8 Kelvinhaugh road.
Fulton, Norman O., M.I. Mech. E. (Albion Motor Car Co., Ltd.), ho. St. Edmunds, Milngavie.
Fulton, Robt., & Co., produce brokers and commission merchants, 16 Græme street.
Fulton, Robert, draper, 291 Gairbraid street; house, 1 Elm street, Whiteinch.
Fulton, Robert, stationmaster, Charing cross; ho. 125 St. George's road.
Fulton, Robert C. (of D. & R. Fulton), ho. Montclair, Prestwick.
Fulton, Robert (of Walter Macfarlane & Co.), ho. 33 Hamilton dr., Hillhead.
Fulton, Robert, jun. (Ocean Accident & Guarantee Corporation, Ltd.); ho. Pitcon, Dalry, Ayrshire.
Fulton, Sam. H., D.B.O.A. (of Gardner & Co., opticians); ho. 8 Albany street, Kelvinside, N.
Fulton, T. Crichton, C.E., A.I.E.E., consulting engineer, 143 West Regent street.

Fulton, Thomas (of Sloan & Fulton); house, 46 Allison street.
Fulton, T. C., manufacturers' agent, 166 Ingram st.; ho. 4 The Crescent, Prestwick.
Fulton, Walter (of John Stewart & Co., shipbrokers), ho. 33 Hamilton dr., Hillhead.
Fulton & Weir, wholesale provision merchants and produce importers, ham and bacon curers, 67 to 71 Brunswick st.
Fulton, Wm. & Son, joiners and builders, 14 North Gardner st., Partickhill; ho. Campsie view, Partickhill.
Fulton, William (of A. R. Brown, M'Farlane & Co., Ltd.); ho. Coila, Thorn drive, Bearsden.
Fulton, Wm., writer (of Smith (Fairley) & Fulton), ho. 10 Ailsa drive, Langside.
Fulton, Wm. & Sons, Ltd., Glenfield works, Paisley, and 36 Montrose st., Glasgow.
Fulton, William, wholesale provision merchant, 49 North Albion street; ho. 8 Dunearn street.
Fulton, Wm. Elmslie (of W. E. Fulton & Co.), ho. 14 Regent Park square.
Fulton, W. E. & Co., turkey red and fancy yarn dyers, 48 West George lane. Tel., Nat. Argyle 1228; tel. address, "Eagle, Glasgow."
Fulton, Mrs., 16 Clarenden st., off New City road.
Fulton, Miss, dairy, 125 Cathedral street.
Fulton Jane, dressmaker, 28 Belgrove st.
Fulton, M. C., milliner, 150 Main street, Bridgeton; ho. 9 Florida street, Mount Florida.
Fur (The) House (Chas. Jul. Kufner, Ltd.), manufacturing furriers, fur and fur skin merchants, wholesale and retail, 49 Buchanan st.
FURNACE Gases Co. (Ltd.), Wm. B. Cowan, secy., manufacturers of sulphate of ammonia, pitch and oils, Shotts, N.B.; offices, Anchor Line buildings, 14 St. Vincent place.
FURNITURE Stores, Brougham buildings, 44 Renfrew street, and 220 St. George's road; Morrison, Dick & M'Chlery, storekeepers; office, 98 Sauchiehall street.
Furniture Stores, The Great Western Depository, 27 Otago st., Kelvinbridge; P. Hepburn, proprietor.
Furniture Supply Co., house furnishers, 47 York street.
Furnival & Co., Ltd., printers and lithographic engineers, 5 Bothwell circus.
Fusco, Thos., confectioner, 224 Kilmarnock road.
Fyfe, Alex., provision mercht., 662 Dalmarnock road; ho. 31 Dryburgh ave., Rutherglen.
Fyfe, Alexander, agent, Clydesdale Bank, Ltd., 326 Byres rd. Hillhead; ho. 108 University avenue.
Fyfe, Alexander M. (of Fyfe, Wilson & Co.), ho. Nenthorne, Mount Vernon.
Fyfe, A. Peden, writer and notary public (of Fyfe & Littlejohn), ho. Westheath, Kilmacolm.
Fyfe, A., wine and spirit merchant, 22 Mains st. and 43 Cadogan st.; ho. 18 Partickhill road.
Fyfe, A. W., tobacconist, 274 Kenmure street; ho. 147 Nithsdale road.
Fyfe, Allan G., cigar merchant and tobacconist, 136 Queen street; ho. 1 Lillybank ter., Chryston.
Fyfe, Daniel, assistant mechanical engineer, 16 Robertson street; ho. Invermerry, St. Andrew's road, Renfrew.
Fyfe, D. W., secretary (The United Collieries, Ltd.), ho. 11 Melrose gardens, W.
Fyfe, Dr., dental surgeon, 5 Clairmont gdns., West.
Fyfe & Fyfe, variety entertainment caterers, 115 Renfield street.
Fyfe, George, Bank of Scotland; ho. 3 Windsor villas, Cathcart.
Fyfe, George, jun., 64 Cartvale road.
Fyfe, Henry B., writer (of Fyfe, MacLean & Co.), ho. 16 Montgomerie quadrant.
Fyfe, H. H., writer (of Fyfe, MacLean & Co.); ho. 16 Montgomerie quadrant.
Fyfe, James Campbell, writer (Galbreath & Fyfe), res. Monikie, Kilmacolm.
Fyfe, James, 16 Regent Park sq.
Fyfe, James, baker and purveyor, 332 and 334 Springburn rd. & branches; ho. Bellevue, 121 Balgrayhill.
Fyfe, James, factor on Blythswood, Douglas Support, and Mains estates, 150 West Regent street; ho. Almond Bank, Buchanan drive, Cambuslang.
Fyfe, James, general draper, 524 Gt. Western rd.; ho. 29 Lacrosse terrace, Hillhead.
Fyfe, James (at James P. Sim & Co.'s); house, 45 Edgemont gardens, Langside.
Fife, James, janitor, Napiershall Public School.
Fyfe, John Hutchieson, L.R.C.P. & S.E., and L.D.S., dental surgeon, Ashfield House, 402 Sauchiehall st.
Fyfe, John, foreman (at John M'Alister & Sons); ho. 17 Shields road.
Fyfe, John, managing director, Young's Paraffin Light and Mineral Oil Co. (Limited), 7 W. George st.; ho. 1 Montgomerie drive, Kelvinside.
Fyfe, John, junr. (at Mathews, Maclay & Manson's), ho. 17 Princes street, Pollokshields.
Fyfe, John, chemist, 558 Cathcart road and 491 Victoria road; ho. 481 Victoria road.
Fyfe, J. A. Wallace, cashier, 24 Whittingehame terrace, Jordanhill.
Fyfe, J. R., & Co., brokers and oil merchants, 19 Queen st.; telephone, 7777 Central; ho. 30 Falkland mansions, Hyndland, tel., 3195 Western.
Fyfe, Leander M., Queen's Park Higher Grade School; house, Lamancha, 34 Cathkin road.
Fyfe & Littlejohn, writers and notaries public, Edinburgh Life Buildings, 124 St. Vincent street. Telegrams, "Petition"; telephone, Central 1295 (two lines).
Fyfe & M'Grouther, agents and merchants, 11 Bothwell street.
Fyfe & Morton, ship store and provision merchants, 5 York street.
Fyfe, MacLean & Co., writers, 115 St. Vincent st.
Fyfe, Peter, chief sanitary inspector, 23 Montrose st.; res. The Pines, Crookston.
Fyfe, R., painter and decorator, 244 St. George's rd.
Fyfe, Robert, bookkeeper (at Matthew Algie & Co.'s), house, 32 Nithsdale drive, Strathbungo.
Fyfe, Robert, electric light and power engineer, 8 Dixon st.
Fyfe, Robert (at Fyfe & Fyfe); ho. 244 St. George's road.
Fyfe, Robert D. (at Wordie & Co.), ho. 29 Langside place, Langside.
Fyfe, Thos. A., sheriff substitute of Lanarkshire, County Buildings; ho. 1 Kingsborough gardens.
Fife, Thomas (of E. Sieber & Co.); res. Barone, Bearsden.
Fife, Wm., & Son, commission agents, 52 Glassford street.
Fyfe, W H. (of Semple & Fyfe), ho. 3 Ashview ter., Newton Mearns.
Fyfe, Wm. (of M'Symon & Potter), ho. 24 Newark dr

Fife, Wm., writer, 225 W. George st.; ho. Eastfield, Barrhead.
Fyfe, Wm., traveller (T. Paterson & Co.), 59 Mitchell st.; ho. 96 Roslea drive.
Fife, Wm. T. (of Wm. Fife & Son), 52 Glassford st.; ho. 9 Campside cres., 17 Cathkin rd., Langside.
Fyfe, William P., hairdresser and tobacconist, 451 Paisley rd.; ho. 27 Bogton av., Cathcart.
Fyfe, Wilson & Co., electrical and mechanical engineers, 155A St. Vincent st. Telegraphic address, "Polyphase, Glasgow"; tel., P.O. 7181 and 7182 City.
Fyfe, Mrs. W. L., stationer and fancy bazaar, 416 Victoria road, Crosshill.
Fyfe, Mrs., grocer, 101 John street, Bridgeton.
Fyfe, Miss, teacher of music, 100 Bedford street.
Fyfe, Jeanie, stationer and hardware merchant, 181 Eglinton street.
Fife (The) Coal Co., Ltd., coalmasters, 31 St. Vincent place.
Fyfe (The) Douglas Co., time and labour savers, 194 Buchanan st.
Fyfe Forge Co., Ltd, makers of iron and steel forgings; agents, Morris, Warden & Co., 68 Gordon street.
Fife, Kinross, and Clackmannan Charitable Society; Henry A. Reid, secretary, 121 West George st.

G

Gaff, H. Frew (of John Gaff & Co.), ho. Inchalloch, Row, Gareloch.
Gaff, John (of John Gaff & Co.), house, Inchalloch, Row, Gareloch.
Gaff, John, & Co., steamship owners, brokers, insurance agents, 53 Bothwell street.
Gaffney, P., wright, 120-130 Abercromby st.; ho. 437 Duke street.
Gage, Robert, flesher, 63 Caledonia road; ho. 700 Cathcart road.
Gage & Stoddart, flour and produce merchants, 118 Waterloo st.
Gage, Miss, dairy keeper, 171 Main street, s.s.
Gaines Reverse Gears and Propellers; agents, Robb, Moore & Co., Ltd., 74 Broomielaw.
GAIRDNER.—See Gardner.
GAIRLOCH Hotel Co., Ltd.; S. Easton Simmers, C.A., secy., registered office, 21 West Nile st.
Gairloch (Steamship) Co., Ltd., shipowners, 14 St. Vincent place.
Gairns, John, piano tuner and repairer, 36 Simpson street.
Gairns, Robert W., Caledonian railway engineer's office, Buchanan street station; ho. 9 Selborne rd., Jordanhill.
Galbraith, Adam, goldsmith, watchmaker, and jeweller, 160, 162 St. George's rd.
Galbraith, Alex., missionary, Seamen's Chapel, Brown st.; ho. 108 Forth st., Pollokshields.
Galbraith & Allan, writers, 237 West George street.
Galbraith, Andrew, secy., Royal Life Saving Society, Glasgow branch; house, 323 Allison st.
Galbraith, A. & A., Ltd., cotton spinners, 25 Royal Exchange square; works, 21 Garngad rd., St. Rollox.
Galbraith, Charles (of Robert Baird & Co., 35 Glassford street), ho. 2 Clayton terrace, Dennistoun.
Galbraith, David, iron merchant, 37 Charles street, Mile-end.
Galbraith, Frank (of J. B. Galbraith & Sons, Ltd.); res. Craiglamont, Hillfoot, Bearsden.
Galbreath & Fyfe, writers, 95 Bath street.
Galbraith, Rev. George, M.A., minister, Rutherford U.F. Church, Dennistoun; ho. 14 Craigpark.
Galbreath, G. R., 23 Glasgow street.
Galbraith, Henry T., assistant secretary, Y.M.C.A., 70 Bothwell st.; ho. 72 Durward ave., Shawlands.
Galbraith, James, & Son, export merchants, 31 St. Vincent place.
Galbraith, James, coachbuilder, 118 West Princes street; tel. No., 1343 Charing cross; ho. 10 Buccleuch st.
Galbraith, James Hardie (of Walter & W. B. Galbraith, C.A.); house, Ferncliffe, Woodend av Cathcart. Telephone, Queen's Park 454.
Galbraith, John S., B.L., solicitor, and notary public (of John S. Galbraith & M'Gill); ho. Lindhurst, 1 Winton drive, Kelvinside, and Kinnaber, Bridge of Allan; telephone, Western 2838.
Galbraith, John A. (of P. Henderson & Co.), house, 9 Lancaster cres., Kelvinside.
Galbreath, John, & Co., machinery merchants and engineers, 231 St. Vincent st.
Galbraith, J. B., & Sons, Ltd., pianoforte and music-sellers, 10 Renfield street.
Galbraith, John K., writer (at A. J. & A. Graham's), ho. 43 Lawrence street.
Galbraith, John S., & M'Gill, solicitors, 78 St. Vincent st. Telegraphic address, "Sands;" telephone No., 4535 Central.
Galbraith, J. B., newsagent, tobacconist, and confectioner, 564 Rutherglen road.
Galbraith, J., 59 Elmbank street.
Galbreath, John, writer (Galbreath & Fyfe), house, 20 Union st., Greenock.
Galbraith, John M., tobacconist, 935 Argyle st.; house, 942 do.
Galbraith, John (of John Finlay & Co., Ltd.), Tower House, Helensburgh.
Galbraith & Macpherson, writers and notaries public, 86 St. Vincent st. Telegraphic address, "Justus, Glasgow." Tel. Nos. 7782 and 1163 Central.
Galbraith, Quintin (of John Finlay & Co., Ltd.), Tower House, Helensburgh.
Galbraith, Robert, iron merchant, 37 Charles street, Mile-end.
Galbraith, R. J., Calico Printers' Association, Ltd.; ho. 2 Clayton terrace, Dennistoun.
Galbraith, Samuel, iron, steel, and machinery merchant, 37 Charles street, Bridgeton
Galbraith, Samuel, jun. (of Samuel Galbraith, iron merchant), res., Hohenbaden, Kilmacolm.
Galbraith, Stephen, cashier, Clyde Navigation Trust; res. Fairview, Mansewood, Pollokshaws.
Galbraith, Thomas (of Galbraith & Allan); house, 43 Lawrence st., Partick.
Galbraith, Walter M. (of Walter & W. B. Galbraith, C.A.), house, 7 Holyrood cres.; tel., Central 2755.
Galbraith, Walter, writer, 131 W. Regent street; ho. 71 Grant st.
Galbraith, Walter & W. B., chartered accountants, 87 St. Vincent st.; telegraph "Brodie, Glasgow"; tel. No., Central 7783 (2 lines).
Galbraith, Wm. Brodie, J.P., C.A. (of Walter & W. B. Galbraith); ho. 1 Crown gardens, Dowanhill; telephone, Western 2860.
Galbraith, Wm., flesher, 12 Plantation st.; ho., 11 Shields road.

Galbraith, Wm., tailor and clothier, 12 Apsley place.
Galbraith, W. R., dentist and chiropodist, 448 Argyle street and 139 St. George's road.
Galbraith, W. S., J.P., chemist and druggist, 52 Paisley road, west; house, 1 Clutha street.
Galbraith, W. S., 157 Crown st.
Galbraith, Wm. (of John Finlay & Co., Ltd.); res. Trochrague, Brookfield, near Johnstone.
Galbraith & Winton, showrooms for marble chimney pieces, fenders, tile and marble hearths, and tile mosaics, &c., 185 St. Vincent street.
Galbraith & Winton, marble cutters and sculptors, mosaic and encaustic tile layers; wall decorators, in marble, tiles, and mosaic; also contractors for all kinds of special marble and slate work for steamships, public buildings, &c.; 185 St. Vincent st.; electric power works, 48 Kelvin street; P.O. tel., 4843 and 4844.
Galbraith, Mrs., dressmaker and costumier, 59 Elmbank street.
Galbraith, Miss Catherine, assistant, Rankin Public Reading Room; house, 70 Kidston street, s.s.
Galbraith, Miss M., confectioner, 81 Dundas st., city; ho. 23 Ronald st.
Galbraith, Agnes, fruiterer and confectioner, 291 Buchanan street; house, 23 Ronald street.
Galbraith, Mary, draper, 216 Garscube road.
GALBREATH—See Galbraith.
Gale, Alfred, & Co., tobacconists, 1 Dundas street; Nat telephone, 3682 Douglas; ho. 3 Glenbank ter., Lenzie.
Gale, Wm. M., civil engineer, City Chambers, 45 John street; ho. 18 Huntly gardens, Kelvinside.
Gall & Co., hat cleaners and manufacturers, 10 Wellington arcade.
Gall, Hugh (of Hugh Gall & Son), res. Glassford, St. Ann's drive, Giffnock.
Gall, Hugh, & Son, tailors and clothiers, 14 and 16 Glassford street.
Gall, James (of Gall & Co.), ho. 118 York drive, Hyndland.
Gall & Mercer, litho draughtsmen, designers, &c., 65 West Regent street.
Gall, William, 14 Victoria drive, Scotstoun.
Gall, Wm. R., butcher, 734 Pollokshaws road; ho. 103 Stevenson drive, Shawlands.
Gall, Miss Maggie, dairy, 142 Nithsdale rd.; house, 140 do.
Gall, Miss Mary, grocer, 671 Pollokshaws road; ho. 158 Kenmure street.
Gallacher & Co., wine importers, 35 Bedford st.
Gallacher, Cornwall, Prudential Assurance agent, 1417 Argyle street.
Gallacher, Denis, spirit merchant, 77 Grove street; ho. 30 Northburn st.
Gallaher & Doherty, whisky merchants; sole agents, Greenlees Bros., 40 Wellington st.
Gallagher, Edward, wine and spirit merchant, 60 Rottenrow; ho. 980 Pollokshaws rd.
Gallagher, Edward, dairy, 54 Clyde st., Anderston; ho. 63 Piccadilly st.
Gallacher, F., wine and spirit merchant, 136 Abbotsford place; house, Damien villa, Shawlands.
Gallacher, Geo., boiler scaler, 53 Paisley road; Nat. tel., 1859 South.
Gallacher, John, dairykeeper, 133 W. Graham street; house, 139 do.
Gallacher, Neil, tailor and clothier, 60 Cranston st.; ho. 130 Berkeley street.
Gallagher, P., wine and spirit merchant, 134 Pollokshaws road.
Gallagher, Patrick, supervisor of Customs and Excise, 379 St. George's road; ho. 36 Windsor terrace.
Gallacher, Rev. Patrick, R.C. clergyman, 268 Govan st.
Gallacher, Peter, hairdresser, 569 Gallowgate; ho., 38 E. Rose street.
Gallacher, T., hairdresser, 81 West street, s.s.
Gallagher, Thomas, rag, wool, and cotton waste merchant, 4 New st., Calton; house, 23 Monteith row.
Gallacher, Wm., boot and shoe maker, 6 Webster street.
Gallacher, Mrs. James, 2 Knowe ter., Lambhill.
GALLAHER, Ltd., tobacco, cigarette, and snuff manufacturers, 52 and 58 Albion st., City.
Gallaucher, Louis O., shipping agent, 69 Buchanan street; res., Kempock House, Gourock.
Gallen, Patrick, spirit dealer, 74 William st.; ho. 171 West Graham street.
Gallery, S., & Sons, slipper manufacturers, 28 Landressy street, Bridgeton.
Gallery, Samuel (of S. Gallery & Sons), ho. Altidore, Cambuslang.
Gallie, Edward, 154 West Regent st.; ho. 7 Westbourne ter., Kelvinside.
Gallie, John, 127 Greenhead street.
Gallie, James, Mus. Bac., lecturer in music, Glasgow Provincial Training College; ho., 25 Sutherland avenue.
Gallie, Thomas A. (of Thomas H. Gallie & Co., 111 Bath st.), ho. 31 Huntly gds., Kelvinside.
Gallie, Thomas H., & Co., W. I. and African merchants, 111 Bath street.
Gallie, Walter S., director, The Glasgow Steel Roofing Co., Ltd.; ho. Fernville, Lenzie.
Gallougher, Robert, tenor vocalist, 213 St. Andrew's road.
Galloway, A., tobacconist, stationer, and newsagent, 257 Kilmarnock road; house, 37 Mossgiel road, Pollokshaws.
Galloway, Andrew, missionary, Regent place U.F. Church; ho., 83 Finlay drive, Dennistoun.
Galloway, A. W. (Gavin Bros. & Galloway); ho. 26 Hamilton drive, Hillhead.
Galloway, Andrew, writer, 7 Bridgegate.
Galloway & Co., ladies' and gentlemen's tailors, hosiers, and boys' and girls' outfitters, 98 Argyle st. and 1 Argyle arcade.
Galloway, D. R., tobacconist, 175 West Nile street.
Galloway, Edward, traveller with Robert Ramsey & Co., Ltd.; res. Knockalva, Jordanhill.
Galloway, Edward M., writer and depute Clerk of the Peace (at County Buildings), Ewanlea, Southbrae dr., Jordanhill.
Galloway, Gordon, architect (of Whyte & Galloway); ho., 10 Mansionhouse road, Langside.
Galloway, George, monumental sculptor, 294 Shields road, and Kilbowie cemetery gate, Clydebank.
Galloway, Geo. (J. Burnet & Son); house, 21 Hamilton drive, Hillhead.
Galloway, Henry, fancy box and pattern card maker, 28 Montrose st.; ho. 11 Weirwood pk., Barrachnie, Baillieston.
Galloway, James J., engineer, 38 Mair street, Plantation; house, 7 Beech avenue, Bellahouston.
Galloway, James, accounts section, Cal. Railway; ho. 30 Buccleuch street.
Galloway, James Muir, writer, 28 Eglinton drive Kelvinside.

Galloway, James (at Laird Line, Ltd.); house, 7 Braemar st., Langside.
Galloway, J. Gilmour (of R. B. Lindsay & Co.); ho., 5 Queensborough gdns.
Galloway, J. W., solicitor, 157 St. Vincent st.; ho. 17 Ardgowan square, Greenock.
Galloway, J. Orr, accountant, Caledonian Rly. Co., 302 Buchanan street; house, 1 Gladstone place, Stirling.
Galloway, John, L.D.S., R.C.S. Ed., dental surgeon, 245 Paisley road, west.
Galloway, John (at James & Wm. Brown's, 135 Buchanan street); ho. Medwyn, Cambuslang
Galloway, John, silk handkerchief manufacturer and printer, 22 West Nile street; telegraphic address, "Muffler;" telephone No. 7786 Cent.; res. Kirkland Park, Strathaven
Galloway, Matthew, spirit merchant, 163 Albert st.; house, Bishopbriggs.
Galloway, M., boot and shoemaker, 138 St. George's road; ho. 5 Westbank quadrant.
Galloway, Michael, boot and shoe manufacturer, 27 Cambridge st.; ho. 52 Carrington street.
Galloway, M. P. Ltd., engineers' and colliery furnishers, 74 York street.
Galloway, Peter (of Galloway & Co.), ho. 8 Hampden ter, Mount Florida.
Galloway, Robert, city officer, City Chambers; house, 351 Crown street.
Galloway, Robert, timber salesman (J. & A. Stewart, Ltd.); ho. 44 Gardner st., Partickhill.
Galloway, Robert (at P. Henderson & Co.'s); ho. Craigard, Kilmacolm.
Galloway, Robt., butcher, 173 Garscube road; house, 37 West Graham street.
Galloway, R. L., wine and spirit merchant, 126 New City road and 178 West Nile street; ho. 41 Cecil street, Hillhead.
Galloway, Stewart M., Sloan & Dow, chartered accountants, 45 West Nile street.
Galloway, Stewart M., C.A. (of Stewart M. Galloway, Sloan & Dow, C.A.), ho. Barcaldine, Collylinn rd., Bearsden.
Galloway, Thos. (of J. & J. Steel, Ltd.), 6 Cadogan st.; ho. Balgray, Kelvinside.
Galloway, T. L, advocate, 12 Crossloan rd., Kelvinside.
Galloway, T. Lindsay, M.Inst. M.E., Assoc. M.Inst. C.E., mining and civil engineer, 109 Hope street; ho. Kilchrist, Campbeltown
Galloway, Thomas (at Robt. Stobo & Bathgate's), ho. 104 Armadale st., Dennistoun
Galloway, Thos. D., traveller (at Campbell & Henry's), ho. 66 Castle road, Old Cathcart.
Galloway & Watson, wine merchants and commission agents, 49 Jamaica street.
Galloway, Weir & Gibson, Ltd., 142 Queen st.
Galloway Creamery Co., Ltd., 157 North st.
Galloways Ltd., engineers, and boilermakers, 128 Hope street.
Gallowgate U.F. Church, 760 Gallowgate.
Galpine, John Geo., chief engineer (for Sawers, Ltd., Rutherford lane), ho. 9 Yarrow gdns.
Galston, F., stationer, Sub. Post Office, 373 Springburn rd.; ho. 75 Armadale st., Dennistoun.
Galt, George, metal merchant, 92 Bishop street.
Galt, Hugh, blacksmith, 1074 Pollokshaws road.
Galt, James H., tobacconist, 212 Paisley road, W.; ho. 2 Park ter., Govan.
Galt, James, engineer (at Chadburns Ship Telegraph Co. Ltd.), ho. 548 Crow road.
Galt, James, postman, G.P.O.; ho. 1 Woodburn pl.
Galt, Peter, 482 Gairbraid street.
Galt, John, architect, 225 St. Vincent street; house, 248 Langlands road, So. Govan.
Galt, Robert A. (at Ker, Bolton, & Co.'s), house, 3 Elliot drive, Giffnock.
Galt, Thomas, glass merchant and glazier, 45 Buchan st.; house, 604 Eglinton street.
Galt, Wm. R., variety agent, 108 Renfield street; ho. Tuphall road, Hamilton.
Galt, Wm. H., painter and decorator, 174 Wyndford st.; ho. 7 Lochburn road.
Galt, Mrs., 13 Bute mansions, Hillhead.
Galvanizers, Ltd., galvanizers, Jordanvale Works, Hunter street, Whiteinch.
Galway, Rev. D. W., St. Luke's Episcopal church, Grafton street; ho. 5 Ronald street.
Galway and West of Ireland Steam Packet Co.; J. & P. Hutchison, 31 Hope street.
Gamble, Edward A., J.P., managing director, Royal Polytechnic, Ltd.; res. Blairbeth House, Burnside, Lanarkshire.
Gamle Carlsberg Lager Beer Import Co. (The), Speirs Wharf, South Port Dundas.
Gandy (The) Belt Manufacturing Co. Ltd., 141 Howard street, belting manufacturers, "Gandy" cotton, balata, hair, and leather; sole European agents for "Dodge" Standard wood split pulleys. Telegraphic address, "Gandy Belt, Glasgow." Telephone, 7790 Central; George H. Fletcher, branch manager.
Ganges Valley Bone Mill Co., Ltd., 400 Cathedral st.
Garden, Charles, superint., St. Kentigern Catholic Cemetery, 21 Campbell street, Maryhill.
Garden City and Town Planning Association, Glasgow and West of Scotland branch; John M. Biggar, hon. secy., 180 West George st.
Gardner, Alex., I.A., architect and land surveyor, 134 Bath street; telephone, No. 900 Douglas.
Gardiner, Alex., grocer, 135 Castle street; ho. 82 Holmhead road.
Gardner, Alex. Howe, inspector of schools, 44 Woodville gardens, Langside.
Gardner, Alexander, teacher, Woodside H.G. School; ho. Tannock drive, Milngavie.
Gardner, A., clothier, 67 Cumberland st., s.s.; ho. 72 Bankhall st.
Gardner, A. M'Innes, 144 St. Vincent st.; ho. 8 Sardinia terrace, Hillhead.
Gardner, A., jr (of Bain, Gardner & Co.), ho. Endrickdale, Paisley.
Gardner, A., & Son, cabinet makers, upholsterers, carpet factors, drapery and curtain specialists, linen agents, decorators, electricians, furnishing ironmongers, removal contractors, storers and valuators, house, office, and ship furnishers, 36 Jamaica street; telegraphic address, "Furniture, Glasgow." P.O. and Nat. telephones, No. 949.
Gardner, Albert V., architect, 164 Bath st.; ho. 4 Battlefield av., Langside
Gardner, Andrew, sign writer and gilder, 77 Abercromby street.
Gardner, Andrew, jun., painter and decorator, 126 Great Hamilton street; ho. 316 Golfhill dr.
Gardner, Archd. (of Gardner & Johnston), ho. Thistleton, Benview rd., Clarkston.

Gardner, Arch., gen. secy. Scottish Painters' Society, 102 Holm st.; house, 3 Rodger drive, Rutherglen
Gardner, Archibald, 104 Weir street, Kingston.
Gairdner, Arthur C. D., general manager, Union Bank of Scotland, Ltd.; ho. 1 Park Circus pl.
Gardiner Bros., egg merchants, 7 Great Clyde st.
Gardner, C. C., grocer, 60 Cornwall street.
Gardner & Co., opticians and photographic dealers, 36 and 40 West Nile st.; telephones 1765 Central and 7796 City.
Gairdner, C. D., C.A. (of M'Clelland, Ker & Co.), house, 2 Redlands road, Kelvinside.
Gardner, Daniel, solicitor (of Gordon, Smith & Parker), ho. 18 Laggan road, Newlands.
Gardiner, David, branch manager (Morland and Impey, Ltd.); ho. 13 Ormonde avenue, Muirend.
Gardiner, David, manager, Scottish Co-op. Wholesale Society, drapery dept.; ho. 50 Earlspark avenue, Newlands.
Gardner, David (of Geo. M'Ewan), ho. Broomlands, Balmore.
Gardner, David T., agent, Royal Bank, Calton and Bridgeton Branch, 157 Canning st.; res., Auchenvole, Lennoxtown.
Gardiner, David, & Co., Ltd., sole agents in Scotland for The Revol Duplicator, and the F. S. Webster Co.'s "Star Brand" Typewriter supplies, 122 Wellington street. Tel., 954 Central.
Gardiner, David, salesman (R. Hunter Craig & Co., Ltd.), ho. 18 Melville st., Pollokshields.
Gardner, David, wine and spirit merchant, 233 Main street, Bridgeton; ho. 194 do.
Gardiner, Ebenezer, commission agent, 142 Queen st.; ho. Mentmore, 90 Mossgiel rd., Newlands.
Gardner, Edwin S., accountant (North of Scotland and Town and County Bank, Ltd.); ho. 10 New Kirk sq., Bearsden.
Gardiner, F. C. (of James Gardiner & Co.), ho. 5 Dundonald road, Kelvinside.
Gardner, Gavin (at Jas. Miller, Son, & Co's.), ho. 24 Keir street, Pollokshields.
Gardner, G B., (Robert Mackay, successor), tailor and clothier, 16 St. Enoch square; ho. Lairg, Cambuslang.
Gardner, G. P., & Co., chemical manufacturers, 105 and 107 Hydepark street.
Gardner, George, joiner, Hill street, Shettleston.
Gardner, George, commercial traveller (of T. & R Williamson, Ltd., Ripon), ho. Daisy Bank, Lenzie.
Gardiner, Geo., photographer, Burnbank Studio, 19 W. Garden street.
Gardner & Greenshields (late with John Morison & Son), slate pavement, cement, Arden lime, Scotch & Irish limes, plaster of Paris, and general builders' merchants, 33 Paisley rd., cement stores, 35 Paisley road; telegraphic address, "Gleniffer, Glasgow"; telephone No., 1526 South.
Gardiner, Hugh Reid, postman, 50 Pleasance street, Pollokshaws.
Gardiner, James, & Co., ship owners, brokers, shipping agents, 14 St. Vincent place.
Gardner, James, bookseller and stationer, post office, Bellahouston; ho. 2 Middleton ter., do.
Gardner, James, traveller, 464 Crow rd., Jordanhill.
Gardner, Jas., secretary, Anchor Line (Henderson Brothers), Ltd.; res. Thorncliff, Skelmorlie.
Gardener, Jas. S. (at Norbury, Natzio & Co., Ltd., 94 Hope st.), ho., 32 Rupert st.
Gardner, James, saddler, 94 Bellgrove street.
Gairdner, James M. (of Buchanan, Gairdner & Tennant), house, Heywood, Skelmorlie.
Gardner, J. N., manager (The C.G.A., Ltd), 127 St. Vincent st.; ho. 248 Albert rd., Pollokshields.
Gardner, James (of John Gardner, Ltd.), Lillieslea, Scotstounhill.
Gardiner, James (of James Gardiner & Son, Ltd.); ho. Overwood, Fleurs avenue, Dumbreck.
Gardner, James, wine and spirit merchant, 584 Dobbie's loan.
Gardiner, Jas., & Son, Ltd., wholesale fruit, vegetable and banana merchts., 106 Candleriggs.
Gardner, Jas. (at Geo. Panton & Son's, Ltd.), ho. 8 Sardinia terrace.
Gardner, Jas. S. (of Wm. Arnott & Co.), Coatbridge Boiler Works; ho. Greenhill, Coatbridge.
Gardner, J. & A., & Co., Ltd., quarrymasters and shipowners, 65 Gt. Clyde st., Ardchattan and Bonawe granite quarries, by Taynuilt, Argyllshire; telegraphic address, "Granite, Glasgow"; telephone No., 7846 Central.
Gardiner, John, hairdresser, 572 Gallowgate; ho. 119 Sword street.
Gardiner, John, wine merchant, 18 Gibson st., Hillhead; ho. 689 Gt. Western road.
Gardner, John (of J. & A. Gardner & Co., Ltd.), ho. Woodend, Houston. Tel. No. 7 Bridge of Weir.
Gardiner, John, grocer, 62 Plantation street and 55 Craigiehall st.; house, 13 Kensington ter., Ibrox.
Gardner, John Colquhoun, L.D.S., dental surgeon, Glasgow Dental Hospital; ho., 3 Royal ter., Queen's Park gate, Crosshill; tel. 1055 Queen's Park.
Gardner, John W. F., civil engineer (Buchanan St. Station), ho. 15 Waverley gdns., Crossmyloof.
Gardner, John, wholesale and manufacturing ironmonger, importer and factor of general hardware, 39 to 45 Brunswick st.; telegrams, "Intrepid," Glasgow; telephones, Bell 87 and 2361; ho. 20 Dalziel dr., Pollokshields.
Gardner, John, Ltd., butchers, 386 Dumbarton road, Partick; telephone, Nat. 1080 Western (2 lines). Telegrams —"Beeves, Glasgow."
Gardner, John, coalmaster and merchant, 45 Hope street.
Gardner, John, 342 Dennistoun gdns., Dennistoun.
Gardner, J. Holmes, fancy draper, 80 Woodlands road; ho. 50 Bank street, Hillhead.
Gardner, John, physician, 61 Smith street, Govanhill; ho. 52 Queen dr., Crosshill.
Gardiner, John, pictorial post card manufacturer, 28 Findlay street.
Gardner, John J. Maitland (of A. Gardner & Son, 36 Jamaica street); ho. Cowden, Alloa.
Gardner & Johnston, wholesale warehousemen and manufacturers, 24 Queen street.
Gardner, J. M., cigar merchant, 18 Cleland st., and branches; ho. 363 Victoria road.
Gardner, Rev. M., clergyman, Hyndland; house, 1 Redlands road, Kelvinside.
Gardner, Neil, tobacconist, 293 Gairbraid st.; ho. 3 Steven street.
Gardner, Robert, painter and decorator, 58 Watt st.; ho. 62 Cromwell road.
Gardiner, Robt., Provan Gas Works, No. 4 Cottage, Provan Gas Works, Garngad road.
Gardner, R., teller, Bank of Scotland, Hutchesontown; ho., 13 Edgemont st., Langside.
Gardner, Robert J., dentist, 12 Newton street.

Gardner, R., & Co., Ltd., parliamentary, engineering, chromo, and general lithographers, draughtsmen, engravers, photo-mechanical printers, and embossers, Pollok Printing Works, Pleasance street, Pollokshaws.

Gardner, Robert (of Gardner & Greenshields); ho. Dinorwie, St. Catherine's rd., Giffnock.

Gardiner, Robert, plumber, gasfitter, and zinc worker, 151 Cumberland st.; ho. Carmyle av., Carmyle.

Gardner, Robert, Gleniffer boot warehouse, 132 Main street; ho. 4 Miller street, Shawlands.

Gardiner, Robt. F., temperance agent, 3 Dixon rd., Crosshill.

Gardner, Robert, Bank of Scotland, Crown street; ho. 13 Edgemont st., Langside.

Gardiner, Samuel (of James Gardiner & Son, Ltd.), ho. Mayfield, Larch rd., Dumbreck.

Gairdner & Stewart, milliners, 1066 Pollokshaws road, Shawlands.

Gardner, Thomas A., manufacturers' agent, 40 St. Enoch sq.; ho., 518 Victoria rd., Crosshill.

Gardner, Thomas, writer, 223 West George street; house, 75 Somerville drive.

Gardner, T. K., secretary, Scottish Boiler Insurance Co., Ltd., 174 West George street.

Gardner, Walter (of Walter Gardner & Co.), Craigview, 9 Midlothian cottages, Cardonald.

Gardner, Walter, & Co., engineers, boilermakers, blacksmiths, and ship repairers, 82 Paisley road, W.; telephone No., P.O. 48.

Gardner, Walter, fruiterer, 203 Garscube rd.; ho. 21 Crossburn st.

Gardiner, Wm., chemical manufacturer, Broad st., Camlachie; ho. 26 Holyrood quadrant.

Gardner, William, 35 Walton street, Shawlands.

Gardner, William, tobacconist, 186 Garscube road.

Gardiner, W. G. (of James Gardiner & Co.), res. Moraig, Stirling

Gardner, W. Reid, solicitor and burgh treasurer, Glenside cres., Milngavie.

Gardner, Wm., hairdresser and perfumer, 356 Gairbraid st.; ho. 109 Stratford street.

Gardner, William W., wholesale and retail grocer, 173 Main st., Bridgeton; ho. 7 do.

Gardner, William, insurance manager, 180 W. George st.; ho. 12 Dalhousie st.

Gardner, Wm. (of Harvie & M'Gavin), house, 33 Huntly gardens, Kelvinside.

Gardner, Wm., & Co, masons, builders, and contractors, 436 Crow road, Jordanhill.

Gairdner, Agnes, milliner, 226 Albert rd., Pollokshields; ho. 60 M'Culloch st.

"GARDNER" Oil and Gas Engines; representatives, Percy Lowcock & Co., 45 Bothwell street.

Garey, John, M.R.C.S., surgeon, 439 Cathcart road; house, Ravenslea, Myrtle Park.

Garie, Misses, 12 Glasgow st., Hillhead.

Garman, James L., & Co., stock and share brokers, 40 West Nile street. Telegraphic address "Garman"; tel. No., 7803 Central.

Garman, James L. (of James L. Garman & Co.), ho., Eastwood avenue, Giffnock.

Garner, Bennett, & Co., Ltd., provision importers, 71 Wilson st.; telegrams, "Garnering," Glasgow; telephone Nos., Nat. 2265 Bell; P.O., 153 Bell.

Garnock, Bibby & Co., Ltd., rope manufacturers; Purdie, Glen & Co., agents, 55 W. Regent st.

Garrard, George A., secy., Mitchell Bros., Ltd., 105 Hyndland road, W.

Garrett, John, grocer and wine merchant, 231 St. James' rd.; ho., Rosebolm, Old Kilpatrick.

Garrey & Co., commission agents and merchants, 20 W. Campbell street.

Garrey, James, wright, 283 Cathcart rd.; house, 613 do.

Garrey, John (of Garrey & Co.); ho. 44 Annette st., Govanhill.

Garrick, R. B. W., warehouseman, 38 Prince Albert st., Crosshill.

Garrick, Wm., 68 West-end Park st.

Garrioch, J. A. T., agent, 136 Renfield st.

Garriock, J. A. (at D. T. Russell & Baird, Ltd.), 73 Robertson st.

Garroway, James R. (of R. & J. Garroway), ho. Rosemount, Riddrie.

Garroway, John (of R. & J. Garroway, 58 Buchanan st.), res. Rosemount, and Thorndale, Skelmorlie.

Garroway, Dr. Robert, surgeon (of R. & J. Garroway), house, Rosemount.

Garroway, Robt. & Co., Ltd., tea merchants, 81 and 83 Maxwell st. and 94 to 100 Howard st.

Garroway, Robert, chandler, 758 Rutherglen road; ho. 756 do.

Garroway, R. & J., manufacturing chemists and merchants; trade mark, "Red Cross"; office, 58 Buchanan st.; works, Netherfield Chemical Works, 694 Duke street.

Garry, Geo., M.B.Ch.B., physician, 855 Argyle st.; ho. 42 St. Vincent cres.

Garry, George, dispensing and family chemist, 855 Argyle street; house, 42 St. Vincent cres.

Garscadden & Killermont Estate Office, Camstradden Bearsden; C. A. Scott, factor.

Garscadden, W. J., salvage contractor, 37 King street, Tradeston.

GARSCUBE Cross Post Office, 25 Possil road; D. Conway, sub-postmaster.

Gartcosh Steel and Iron Works.—*See Smith & M'Lean, Ltd.*

Gartcraig Fire Clay Co. Ltd. makers of white and coloured enamelled bricks, double dipped vitrified bricks, facing bricks, fire bricks, sewage pipes, chimney cans, ornamental vases, and all kinds of fire-clay goods, 18 Charles st., St. Rollox; depot, Monkland Canal basin, Castle street; works, Gartcraig, by Millerston; telegraphic address, "Gartcraig;" telephones, 3400 and 3401 Bell.

Gartly, George T., salesman (at D. Sandeman & Co.'s), ho. 8 Lawrence st.

Gartly, John B., & Co., drysalters, chemical and waterproof manufacturers; office, 13 Dixon street; works, Carmichael street, Govan.

Gartnavel, The Glasgow Royal Asylum, Great Western road; Dr. Oswald, superintendent; James Waddell, steward; James Johnston, C.A., treasurer and secretary, 190 West George street; parcel office, Globe Express, Limited, 93 Maxwell street. Asylum telephone No.—Nat. 3118 Western. Treasurer's office telephone No., 517 Douglas.

Gartsherrie Iron and Coal Head Office, 168 West George street.

Gartshore, Alex. (of John Gartshore & Son), house, Racona, 3 Kilmailing road, Cathcart.

Gartshore, John, & Son, commission agents, 43 Virginia st.

Gartshore, P., & Co., warehousemen, 12 Miller st.; ho. 87 Gt. Hamilton street.

Gartshore, Misses, dress and mantle makers and milliners, 50 Apsley place.
GARTVERRIE Fire-clay Co., fire-clay and sand producers, Glenboig.
Garven, J., whisky blender, exporter, and wine shipper, Maryhill; P.O. telephone No., Kelvin 30.
Garvie, Alex. (at Andrew Clement & Son's, Ltd.), res., Plenploth, Mearns.
Garvey & Co., wine shippers, Jerez; Robertson & Baxter, Ltd., 106-108 West Nile street, agents.
Garvie, James G. (at Henry Aylmer); ho. 64 Ravenswood drive, Shawlands.
Garvie, John & Sons, manufacturers' agents, 71 Queen st.; res. Rosemount, St. Bride's road, Newlands.
Garvie, John (of J. Garvie & Sons), res., Rosemount, St. Bride's road, Newlands.
Garvie, John D., Invergower, Terregles avenue, Maxwell park.
Garvey, Rev. Patrick, clergyman, St. Luke's, 268 Govan st.
Garvie, William B. (of J. Garvie & Sons), res., Rosemount, St. Bride's road, Newlands.
Garwood, Major F. S., adjutant, Lowland Divisional Engineers; ho. 20 Aytoun rd., Pollokshields.
Gas Lighting Improvement Co., Ltd., motor spirit and naphtha manufacturers, 370 Pinkston road.
Gas Meter Testing Office, 32 Walls street; S. B. Langlands, inspector.
Gas Power (The) and By-Products Co., Ltd.; manager's and secretaries' offices, 116 Hope st.
Gas (The) Residual Products Co., Ld., manufacturing chemists, manufacturers of refined coal tar, torch, creosote, and dipping oils, pitch, crude naphtha, sulphate of ammonia, cresylic acid, muriate of ammonia; works, Coatbridge and Irvine; registered office, 121 St. Vincent st.; John Young, managing director; Wm. Hay, secretary.
Gaskell, Ernest William, mechanical engineer, 45 Scotland st.; ho., 32 Maxwell drive, Pollokshields.
Gass, Thomas (at Robinson, Dunn & Co., Ltd.); ho. 13 Courthill, Bearsden.
Gates, Colvin, pharmaceutical chemist, 166 St. George's road; ho. 10 Willowbank crescent.
Gates, John D., drysalter, 110 Dumbarton road, Partick; house, 186 Henderson street.
Gates, Joseph (of Joys Capsule Co.), 23 Wilson street, city; house, Pollok cottage, Uplawmoor.
Gatheral, Jas. Craig, writer (of Wright, Johnston & Mackenzie), ho., 8 Beaton road, Pollokshields.
Gatherar & Co., glass bottle merchants, 79 Robertson st.; telephone, No. 878 Central.
Gattens, James, Ltd., wholesale fruit, flower and vegetable merchants and commission agents, Bazaar; ho. 199 Renfrew street.
Gaudin, Charles, ladies' and gent.'s tailor, 51 Renfrew street.
Gauhl, M., hairdresser, 148 Main street, S.S.
Gauhl, Richard, hairdresser, 531 Eglinton street; ho. 632 do.
Gauldie, Gillespie & Co., engineers, Broomhall Engine Works, 15 Broomhall st., Kinning park.
Gault, Geo. & Co., general dealers and metal merchants, 19 Stobcross street, Anderston.
Gaumont (The) Co., Ltd., cinematograph specialists, Scottish Film Hiring Bureau, 77 and 79 Dunlop street. Tel. 2787 Central; telegrams, "Bioscope, Glasgow," or "Gaumont, Glasgow."
Gaunt, Alex. M., clerk (at Walter Robin's, 66 Parnie street); house, 114 Dunlop street, Tollcross.
Gaunt, Mrs. E., wine and spirit merchant, 811 Gallowgate; ho. 9 North Albert rd., Pollokshields.
Gavin Brothers & Galloway, forage and moss litter importers, 112 Wellington st.; tele. address, "Flourish." Also Leith.
Gavin & Co., brush manufacturers, 111 Gallowgate.
Gavin, James A., 22 Waverley park, Shawlands.
Gavin, James, secretary, Steel and Ironworkers Society, Gordon Chambers, 90 Mitchell street.
Gavin, John S., F.S.A.A., accountant and auditor, 58 West Regent st.; ho., 45 Danes dr., Scotstoun.
Gavin, Robert (of Gavin & Co.); ho. 15 Waverley gardens, Crossmyloof.
Gavin, Robert, slater, 29 North st.; house, 4 North street, Anderston.
Gavin, Robert, clerk, 84 Wilson st.; ho. 80 Cardross st.
Gavin, W. J. (of Milne & Co., 163 Hope street); ho. Woodside, Barrhead.
Gavin, Wm., baker, 870 Argyle st.; ho. 874 do.
Gavin, Wm., dairyman, 233 Berkeley st.
Gaw, Mrs. Mary, laundry, 25 Sussex st.; ho. 111 Watt street.
Gayne, Mrs., underclothing manufr., 139 Gallowgate; house, 106 do.
Gaynor, Rev. Patrick, R.C. clergyman, St. Alphonsus, 18 E. Russell street.
Gebbie, Alex. (at Struthers & Co.); house, 4 Caird drive, Partickhill.
Gebbie & Co., masons, builders, and contractors, 27 Jamaica street.
Gebbie, James, British Linen Bank, 165 West George street; ho., Northview, Westerton.
Gebbie, T., grocer, 134 St. George's road; house, 105 Buccleuch st.
Gebbie, Thomas (of Gebbie & Co.), ho. 415 Shields rd., Pollokshields.
Gebbie, Wm., teller, British Linen Bank, Gallowgate.
Gebbie, W. W. (of Whyte, Thomson & Co.), ho. 51 Union st., Greenock.
Gebelmann, Carl F. W., chiropodist, 161 New City road.
Gebelman, Carl, hairdresser, 5 Bilsland drive, Maryhill.
Gedd, J., & Son, slaters, 160 West Graham street; ho. 15 Carnarvon street.
Geddes, A. M., leather merchant, 51 Canning st.
Geddes, Bros., musical entertainers, 42 Caledonia road, s.s
Geddes, Charles, spirit merchant, 193 Main street, Bridgeton; ho., Charlton villa, Rutherglen.
Geddes, David (of David Geddes & Son), res., Strathgryffe, Kilmacolm.
Geddes, David, & Son, oil and produce brokers, 45 Renfield st.; telephone No., 1488 Central (two lines); tel. address, "Seddeg."
Geddes, Gavin, grocer, 343 Parliamentary rd.; ho. 222 Whitehill street.
Geddes, George, boatbuilder and boat hirer, Humane Society's House.
Geddes, James (Union-Castle Line), ho., 78 Carnwath ave., Newlands.
Geddes, John, 4 Waverley park, Shawlands.
Geddes, John, joiner and cabinetmaker, 235 Byres rd.
Geddes, John R. (of David Geddes & Son), house, Glenbrae, Dunblane.
Geddes, John, butcher, 4 Grace drive, S., Govan.
Geddes, Peter, sporranmaker, 132 West Nile street; ho., 77 Oxford drive.

Geddes, Robert, grocer, 126 French st.
Geddes, William T., oil and produce broker, 142 Queen street; house, Somersby, 31 Dalziel drive, Pollokshields. Tel. No., 7809 Central (2 lines). Telegraphic address, "Geddes."
Geddes, W. J., 453 Main st., Shettleston.
Geddes, William (A. R. Brown, M'Farlane & Co., Ltd.); house, 18 Queen Mary avenue, Langside.
Geddes, Wm. C, 10 Grantly gardens, Shawlands.
Gedge, E. C., & Co., stockbrokers, 166 Buchanan st., and Stock Exchange. Tel. No. 3161 Douglas. Tel. address, "Gedge, Glasgow."
Gedge, Edward Cyril, stockbroker (of E. C. Gedge & Co.); ho. Ardunan, Strathblane.
Geekie, David, hairdresser, 5 Dowanhill st., Partick; ho. 8 Alexandra street.
Geekie, William, engineer, 164 Cambridge drive.
Geekie, Catherine, hardware merchant, 108 Petershill road; ho. 17 do.
Geercke, H. J. G., 98 Cumming drive, Mount Florida.
Gegg, J. French (Ferguson & Rippin, Ltd.), ho., Dunmairef, Merrylee, Newlands.
Gellaitry, Miss, dressmaker, 74 Cromwell st.
Gallatly, F. M., printer, publisher of *Weekly Gazette*, 23 Smith street, Whiteinch.
Gellatly, Hankey & Co., shipping, forwarding and insurance agents, ship brokers; agents "Mogul" Line of Steamers; freight and passage brokers for the British India Steam Navigation Co., Ltd., Messageries Maritimes Co. de France; passenger agents for Norddeutscher Lloyd mail steamers; agents for the Alliance Assurance Co. (Lim.) (Marine Dept.), and the Frankfort Marine Insurance Co., **Gordon Chambers, 82 Mitchell st.** Telephones, City 7832 and 7833; telegraphic address, "Gellatly."
Gemmell, Alex., egg importer, 14 Naburn st.; ho. 56 Dixon rd.
Gemmell, Alex., advertising contractor (Simpson & Gemmell), ho., 7 New Smithhills street, Paisley
Gemmell, Alex., 20 Albion cres., Dowanhill.
Gemmell, Andrew, cashier (Maryhill Iron Works), ho. 5 Cambridge drive.
Gemmell, Andrew, Anderston Pawnbroking Co., 425 Argyle st.; ho. 62 Kelvingrove st.
Gemmell Bros, licensed horse and cattle slaughterers; office, 32 Baird street, St. Rollox; tel. Nos., 2954 and 2955 Bell.
Gemmell, C., dairy, 64A Soho st.; ho., 652A Gallowgate.
Gemmell, Chas. M., drysalter, 40 Ark lane; house, 10 Circus drive, Dennistoun.
Gemmill, Francis Gordon (of W. N. Gemmill & Co.), res., Ruhe, Troon.
Gemmel, H. S., stock and share broker, 7 Royal Bank pl.; ho. 8 Drummond place, Stirling.
Gemmell, James, & Co., wholesale tea merchants, 2, 4, and 6 Carrick street.
Gemmell, James J. (of James Gemmell & Co., tea merchants), ho., 27 Annfield road, Partickhill.
Gemmill, James F., M.A., M.D., D.Sc., University lecturer, University; ho., 12 Ann st., Hillhead.
Gemmell, James, produce broker, 46 King st., city; house, 84 York dr., Hyndland.
Gemmell, James, coalmaster, South Longrigg, &c., Collieries; office, 60 St. Enoch square.
Gemmell, James, grocer and wine merchant, 1 Bank st., Hillhead; ho. 84 York dr., Hyndland.
Gemmell, James, provision merchant, 11 Devon st.
Gemmill, John, grocer, 4 Carmichael st., Govan; ho. 2 Hawarden place, Ibrox.
Gemmill, J. Leiper (of Brown, Mair, Gemmill & Hislop), ho. Parklea, Dargarvel avenue, Dumbreck.
Gemmell, John L. (at Hurlet and Campsie Alum Co.), ho. 3 Oswald gardens, Scotstounhill.
Gemmell, John, wine merchant, 2 Balgrayhill, Springburn.
Gemmell, John, upholsterer, 6 Battle place, Langside.
Gemmell, John C., pawnbroker, 415 Rutherglen rd.; ho., 62 Kelvingrove st.
Gemmill, John, 41 Rose street, Garnethill.
Gemmell, John, coalmaster (South Longrigg, &c., Collieries), ho. Melbourne House, 230 Nithsdale road, Pollokshields.
Gemmell, M. & E., ladies' outfitters and milliners, 81 Cambridge st.; ho. 7 Corunna street.
Gemmell, Robert (of Gow Bros. & Gemmell), ho. The Hirsel, Albert drive, Pollokshields.
Gemmill, Robert (at Moore, Taggart & Co.), 47 Waverley gardens, Crossmyloof.
Gemmill, R. Morton, organist, Plantation Parish Church; ho. Anniesland cottage, W.
Gemmill, R. Morton (at Robinson, Dunn & Co.); ho. Anniesland cottage, W.
Gemmell, R. T., joiner and hot-house builder, 23 Lilybank street; ho. 594 Eglinton street.
Gemmell, R. K. (of Williamson, Gemmell & Co.), 263 Argyle st.; ho. Oxenward House, Kilwinning.
Gemmell, William, wood carver, 4 Terrace street.
Gemmill, Wm., writer (of Carruthers, Gemmill & M'Killop); ho. 4 Colebrooke ter., Hillhead.
Gemmell, Wm. & Co., metal merchants and refiners, 492 Argyle st.; house, Thistlebank, Bearsden.
Gemmell, W. R., 121 West George street.
Gemmell, Wm. D., cashier (at James Duthie & Co.); ho. 24 Melrose gardens.
Gemmell, Wm., clerk (Collector's Office, F. and C. canal, Port Dundas), ho., 173 Garrioch road.
Gemmell, Wm., M.B., C.M., D.P.H., F.S.A. (Scot.), physician and surgeon, Avoca, Victoria drive, Scotstonhill.
Gemmill, W. N. & Co., chemical and oil merchants, 142 Queen st.; store, 43 Broomhill street, Port Dundas.
Gemmil, Wm., bootmaker, 9 Aikenhead road.
Gemmell, Wm., carting contractor, Dawsholm, Maryhill.
Gemmill, W. R., 27 Dixon rd., Crosshill.
Gemmel, W. B., writer, depute clerk, School Board of Glasgow, 54 Sardinia terrace, Hillhead.
Gemmell, Mrs. J., 27 Athole gardens, Kelvinside.
Gemmell, Mrs., greengrocer, 52 Garriochmill road; ho. 50 do.
Gemmell, Mrs. L. S., practical working furrier, 154 Buccleuch street, W.
Gemmell's Stores, complete house furnishers, 216 Parliamentary road.
General Accident Fire & Life Assurance Corporation, Ltd., 142 St. Vincent st.; E. E. Clutterbuck, dist. manager.
General (The) Drawing and Tracing Co., photoprints by electric light, 196 St. Vincent st.
General (The) Electric Co. Ltd., of London, Birmingham and Manchester, manufacturers of electric lighting plant, and material, electric bells, telephones and medical apparatus, &c., 71 Waterloo st.

General Guarantee Corporation, Ltd.. 142 Queen st.; tele. address, "Guarantors, Glasgow;" telephone 8674 Central.

General Life Assurance Co., R. G. Eaglesham, district manager, 141 West George street.—*See Advt. in App.*

General Nursing Association, 23 Scotia st.; secretary, John Rankin, writer, 138 West Regent st.; Nat. Tel., 1217 Douglas.

General Stationery Coy., manufacturing stationers and printers, 121 West George street.

General Steam Navigation Co., Limited, Glasgow and London Line *via* Granton, 8 Wellington st.

Geneva Association of Hotel Employees, 7 Bath st.

GENOA Steamers, Whimster & Co., 30 Renfield st.

Gent & Co., manufacturing electricians, 116 Hope street; rep. W. S. Mackrill & Co.

Gentleman, T. H., jeweller, 53 Nelson street, s.s.; ho. 16 Govanhill st.

Gentles, Rev. Andw. M., M.A., St. Stephen's U.F. Church; ho. 2 Rosebery ter., Kelvinbridge.

Gentles, A. C., costumier, 27 Holland street.

Gentles, Daniel Martin, traveller (James Harper & Co.); ho., 48 Queen Margaret drive.

Gentles, John J., wholesale provision merchant, 42 Spoutmouth; res. 10 Second avenue, King's park.

Gentles & Morison, Ltd., paper hangings manufrs., dealers in brushes and varnishes, office and showroom, 336 Sauchiehall street.

Gentles, William, & Co. importers of picture frame and decorative mouldings, glass merchants, carvers and gilders, show-card makers, dealers in paintings, oleographs and chromos, 3 Scott st., Garnethill; ho., 2 Belmont street, Hillhead.

George, G. Lennox, 30 Myrtle street.

George & Jobling, Scottish agents for Darracq and Ford cars, 14 Bothwell st.;

George, Rev. Philip, S.J., St. Joseph's, 40 N. Woodside road.

George,Tom, steel salesman, 14 St. Vincent place; ho., Jesmonds, Brownside avenue, Cambuslang.

GEORGE Hotel, 235 Buchanan street.

Georgeson, Rev. Fred. H., M.A., minister, St. James' U.F. Church, London st.

Georgeson, James, G.P.O.; ho. 1094 Pollokshaws rd., Crossmyloof.

Gerard, George, clothier, 409 Springburn road; ho. 130 Roslea drive.

Gerber, B., wholesale jeweller, 7 Main st., Gorbals; ho., 8 do.

GERMAN Club, 228 Renfrew st. (9 Hampton court terrace).

German Evangel Congregation; minister, O. Zuckschiverdt, Deutsche ev. Kirche, 202 Renfrew street.

German Protestant Church, Woodlands road. Rev. A. H. Geyer.

GERMANISCHER Lloyd, International register for the classification of shipping (surveyors, Jas. Craig and Chas. Stewart), 113 St. Vincent st.

Gerrand, John, boot and shoe maker, 174 Allison st.

Gerrard, A. (at J. & W. Campbell & Co); house, 50 Lauderdale gardens, Hyndland.

Gerrard, Alex., car works manager, Coplawhill Depot; ho. 14 Carmunnock road, Mount Florida.

Gerrie, Wm. B. (Wm. Goodacre & Sons, Ltd.); ho., Carrickdale, 17 Florence dr., Giffnock.

Gerson, Charles, wholesale and retail confectioner, 131 High st.

Gerson, Ch., wholesale tobacconist, 44-46 London st

Gerson, Morris, shipping and tourist agent, 16 Queen street and 4 Bridge street.

Gerson, M., authorised licensed passenger and tourist agent, 4 Bridge street and 16 Queen street.

Gerstenberg, Gustav Theodor (of Leisler, Greig & Co.), house, Aldourie, Bearsden.

Geyer, Rev. A. Hanns, pastor of the German Church; ho. 282 Woodlands road.

GHENT Steamship Office, Geo. Gibson & Co., 14 St. Vincent place.

Ghent Steamers Office, 21 Carlton place.

Giannini, R., & Co., produce merchants, 32 Bridgest.

Gibb, Alexander, agent, Royal Bank of Scotland. Hutchesontown branch; ho. 8 Franklin terrace.

Gibb, Anderson & Jeffray, solicitors, 157 West George street.

Gibb, Rev. Colin M., M.A., Albert St. U.F. Church ho. 116 Balgrayhill, Springburn.

Gibb, Edward (at G. & J. Burns', Ltd.), ho. 11 Camphill avenue, Langside.

Gibb, E. G. (Gibb Bobbin & Shuttle Works, Ltd.); ho., 645 Alexandra parade.

Gibb, Geo., pathological attendant, Royal Infirmary; ho. 34 Glenfield st.

Gibb, George (at Jas. Nimmo & Co., Ltd.), ho. Victoria rd., High Crosshill, Rutherglen.

Gibb, G. S., revolving shutters, 16 Trefoil avenue, Shawlands.

Gibb, Gordon, wholesale stationer and printer, 31 N. Frederick st.; ho. 30 Buccleuch street, Garnethill.

Gibb, Hamilton, dairyman and confectioner, 401 Mathieson street.

Gibb, Henry, cabinetmaker and house furnisher, 23 Barrington drive.

Gibb, Henry (of James Gibb, 256 George st.), ho. Rushfield, Milngavie.

Gibb, James, confectioner, 1B Dundas st.

Gibb, James, boot merchant, 120 Norfolk st. and Station rd., Milngavie; ho. 2 South View terrace, Milngavie.

Gibb, James, grocer, wine merchant, and confectioner, 256 George st.

Gibb, James S. (Meister, Lucius & Bruning, Ltd.), res. 21 Montgomerie cres., Saltcoats.

Gibb, James, fish salesman and auctioneer, Fishmarket; office, 149 Bridgegate; ho. 10 Albert dr., Pollokshields.

Gibb, John Shirra, representative for E. J Arnold & Son., Ltd., Leeds; Glasgow branch, 37 Jamaica st.; ho. 21 Montgomerie cres., Saltcoats.

Gibb, John, solicitor (of Gibb, Anderson & Jeffray); ho. 33 Carrington street.

Gibb, M. T. S. (of The Scottish Speedwell Co., Ltd.), 420 Sauchiehall street.

Gibb, Peter W. (of R.Walker & Co.), 10 Clyde terrace; house, Elliot house, Elliot st., Hillhead.

Gibb, Robert, 28 St Vincent crescent.

Gibb, Robt. D., agent, British Linen Bank, Dalmuir; ho. Garthland, Mount Pleasant, Old Kilpatrick.

Gibb, Sadie, china painting firing, 93 Hope st.

Gibb, Wm., & Co., colliery agents, 16 St. Enoch sq.

Gibb, Wm. (of Wm. Gibb & Co., colliery agents); house, 23 Barrington drive.

Gibb, Wm. (formerly City Cashier), ho. Ailsa drive, Langside.

Gibb, Wm., assistant secretary (Scottish Liberal Association); ho. 121 Broomhill drive.

Gibb, Mrs. J. D., dressmaker, 214 Cambridge street.

Gibb, Annie, fishmonger, 860 Argyle street; ho. 856 do.
Gibb Bobbin and Shuttle Works, Ltd., 144 Castle street.
Gibb's Piano, Organ & Harmonium Warehouse, 112 Cambridge st.; ho. 163 Hill st., Garnethill.
Gibbons, A. G., housekeeper, Glasgow Eye Infirmary; ho. 78 Charlotte street.
Gibbon, Edward (at Mann, Byars, & Co., Ltd.), ho. 24 Battlefield gardens, Langside.
Gibbon, E. & Sons, wrights, 15 Henrietta place, off Gallowgate.
Gibbon, Edw. (of E. Gibbon & Sons); ho. Holmhead, Parkhill drive, Rutherglen.
Gibbon, Edw., jun. (of E. Gibbon & Sons), house, Holmhead, Rutherglen.
Gibbon, James (of Jas. Gibbon & Son), ho. Cairnsmuir, Newlands, Langside.
Gibbon, James, house factor, 20 Union st.; house, 12 Marlborough road, Cathcart.
Gibbon, Jas., jr., motor engineer, 397 Parliamentary rd.; res. Cairnsmuir, Langside rd., Newlands.
Gibbon, Jas., & Son, motor engineers, 397 Parliamentary road; tel. P.O. 1013 and 1014 Douglas; res., Cairnsmuir, Langside rd., Newlands.
Gibbon, Jas., & Son, motor car and cycle merchants, 98 W. Nile st.; tel., P.O. 1013 and 1014 Douglas; res. Cairnsmuir, Langside rd., Newlands.
Gibbons, J., fish curer, 15 William street, Mile-end.
Gibbon, Thos. S. (of E. Gibbon & Sons), house, Rosslyn ave., Rutherglen.
Gibbon, Wm., general manager (at W. & J. G. Smith & Co., Ltd.), 388 Swanston street, Bridgeton; ho. Oregon, 64 Ardwall terrace, Rutherglen.
Gibbs, George, brickbuilder and contractor, Mansfield ter., Springburn; ho. 2 Syriam ter., do
Gibbs, James, leather merchant, 430 Victoria rd.
Gibson, Adam, joiner and builder, Helensburgh rd., Jordanhill.
Gibson, Alex. Andrew, accountant and auditor, 4 Bath st.; tel, Douglas 3833; ho. 17 Randolph gardens, Broomhill.
Gibson, A. Scott, lecturer, 71 George street.
Gibson, A. Jackson (of Diver, Gibson & Drummond), ho. 6 Edmiston terrace, Ibrox.
Gibson, Alfred, property agent and house factor, 49 Jamaica st.; ho. 22 Polwarth gdns, Hyndland.
Gibson & Allan, manufacturing confectioners, 142 West Regent street.
Gibson, Allan, tailor and clothier, 15 Rose street, Garnethill.
Gibson, Allan, blacksmith, gate and railing maker, Bell st., Whiteinch; res. Kerelaw, Alexandra ave., Yoker.
Gibson & Anderson, chartered accountants, 124 St. Vincent st.
Gibson, Andrew, grocer, 1 Hamilton street, Govan; ho. 76 Clifford street.
Gibson, Andrew, wine merchant, 41 Ardgowan street.
Gibson, A. W., painter and glazier, 53 Church street, Coatbridge; ho. Redhurst, Blairhill, do.
Gibson, Andrew H. C. (of Gibson & Robertson), ho. Deneholm, by Corrour road, Newlands.
Gibson, A. C. (at C. Lyle Thomson), ho. 10 Bogton Park, Cathcart.
Gibson, Arthur L. & Co., manufacturers Kinnear patent steel rolling shutters, 79 West Regent st.; head office, Radnor Works, Twickenham, England.
Gibson Brothers & Co., curtain manufacturers and embroiderers (formerly at St. Mirrens Mills, Paisley), now St. Mirrens Mills, Pollokshaws.
Gibson, Charles, 33 Princes sq., Strathbungo.
Gibson, C. R. (of Gibson Bros. & Co.), ho. Lynton, Mansewood, by Pollokshaws.
Gibson & Clark, Ltd., corn factors and shipping agents, 65 Robertson st.; telephone Nos., Nat., 68 Argyle; P.O., 3068; telegraphic address, "Pass," Glasgow.
Gibson, David, contractor, 493 Alexandra parade.
Gibson, David, carting contractor, Shawmoss road, Pollokshields.
Gibson, David (at Elkington & Co., Ltd.), ho. 3 The Oriels, Shawlands.
Gibson, David (of Gibson & Goold), 215 St. Vincent st.
Gibson, David, jun. (of W. Redpath Bruce & Miller); ho. 9 Herries road, Maxwell Park.
Gibson, D. L., insurance inspector (at Guardian Assurance Co., Ltd.); ho. 21 Bellevue cres., Ayr.
Gibson & Dunn, wholesale plumbers' merchants, 35 Cadogan street.
Gibson, Edward M. (at Watson & Co., Leek, Ltd.), 19 Regent pl., Shawlands.
Gibson, George D. & Co., Ltd., specialists in labour-saving appliances of every description, including machines for knife-cleaning, potato-peeling, dish washing, coffee-grinding, meat-mincing, bread-cutting, ham-slicing, electric and hand power; Yost self-acting clothes-washing machines, the "Doty" vacuum sweeper and the "Duplex" electric vacuum cleaner, fireless cook stoves, self-wringing and oil polish mops, &c., 120 Wellington street.
Gibson, Geo. A., M.A., LL.D., professor of mathematics, The University; ho. 10 The University.
Gibson, George, & Co. (regular line of steamers between Leith and Rotterdam, Amsterdam, Harlingen, Antwerp, Ghent, Terneuzen, Dunkirk, and Calais, Grangemouth and Antwerp, Dundee and Rotterdam), 14 St. Vincent place.
Gibson, George, shipbroker, 58 Renfield street.
Gibson, George, joiner and cabinetmaker, 104 Elmbank st.; house, 69 West-end Park st.
Gibson, George, 17 Victoria cres., Dowanhill.
Gibson, Geo. H., M. Inst. C. E., M.I.E.E., consulting engineer, 153 St. Vincent st.; ho. 4 Boleyn rd., Pollokshields, W.
Gibson & Goold, iron merchants and tile contractors, 215 St. Vincent street.
Gibson, James P. K. S., merchant (of James Gibson & Co.), ho. 49 Kersland terrace, Hillhead.
Gibson, James H. & Son, wholesale stationers and booksellers, 79 St. George's place.
Gibson, James, cashier (Fraser, Ross & Co.); house, Holmfield, Kirkintilloch.
Gibson, James, manufacturers' agent, 48 Buchanan st.
Gibson, James, provision merchant, 429 Cathcart road; ho. 8 Battlefield avenue.
Gibson, James, journalist, 41 Nithsdale road, Strathbungo.
Gibson, James, & Co., merchants, 53 Bothwell st.
Gibson, James B., C.A. (of Gibson & Anderson), ho. 15 Huntly gardens, Kelvinside.
Gibson, James, agent, 65 Eglinton street.
Gibson, James, M.A., teacher, Woodside School; res. Fairthorne, Park gardens, N.
Gibson, James (of Wm. Gibson, grocer), 150 Kelvinhaugh st.; ho. 1 Corunna street.

Gibson, James, commission agent, 235 W. Regent st.
Gibson, James, commercial traveller, Hu. Barnett & Co.; ho. 50 Norham street, Crossmyloof.
Gibson, J. Brown (at Caldwell, Young, & Co., Ltd.), ho. St. Margaret's, Bearsden.
Gibson, J. E., solicitor (of Dunlop, Macquisten, & Gibson); ho. West Croft, Darvel.
Gibson, J. B., grocer and provision merchant, 180 Cumberland street.
Gibson, John, cashier (at Laidlaw & Proctor's), ho. 37 Stanmore road, Mount Florida.
Gibson, John, potato merchant, 3 Eglinton lane, N. B. Railway, Queen st.
Gibson, John D., gasworks supplies factor, &c., 2 Causeyside street, Paisley; house, 9 Greenlaw avenue, do.
Gibson, John, picture restorer and gilder, 112 Bothwell street; ho. 134 do.
Gibson, J. & Co., monumental sculptors, Craigton Sculptor Works, Cemetery Gate, Craigton; ho. Edina cottage, Merryland drive, Paisley road.
Gibson, John, calico printer, 24 George square; ho. 33 Princes square, Strathbungo.
Gibson, John, & Co., 107 Holm st.
Gibson, John M., commission agent, 21 Hope street, electro plate, cutlery, linens, earthenware and glassware agent for Mappin & Webb, Ltd.
Gibson & Mathie, varnish, paste, and size manufacturers, whitelead, paint, oil and drysalteries, 49 Brown street, city; works, Quarry Knowe street, Parkhead.
Gibson, Matthew, produce importer, 51 N. Albion st.; res. Glenfarg, Earlspark avenue, Newlands.
Gibson, Neil, grocer, 90 Scotia street.
Gibson & Paterson, manufacturers and warehousemen, 85 Queen street, Glasgow, and at 47 Friday street and 371-373 City rd., London, E.C.
Gibson & Reid, art dyers, French cleaners, carpet beaters and launderers, 80 Union street and district receiving offices.
Gibson, Richard, & Co., ship and insurance brokers, 87 Union st.
Gibson, Richard (of Richard Gibson & Co.); ho. Millbrae cottage, Mossend.
Gibson, Robert R. (of Stark, Gibson & Co.); ho. 21 Nigel gardens, Shawlands.
Gibson, Robert, & Co., insect powder manufacturers, 157 Renfield st.
Gibson, Robert, & Co., cotton, metal, and produce brokers, 142 Queen st.
Gibson, Robert, & Son, wholesale tinware manufacturers, 9 Marshall street; ho. 64 Roslea drive.
Gibson, Robt., & Co., ladies' underclothing, men's shirt, nightshirt and pyjama manufacturers, "The Holyrood," 74 Miller st.; tel. 264 Central.
Gibson, Robert, & Sons (Glasgow), Ltd., scholastic booksellers and publishers, 45 Queen street; ho. West Arthurlie cottage, Barrhead.
Gibson, Robert, janitor, Henderson St. Pub. School; ho. 45 Mount street.
Gibson, Robert Y. (of John Meiklem & Co.), ho. Oratava, Merrylee road, Newlands.
Gibson, R., grocer and wine merchant, 193 and 195 Paisley road, W.; Nat. tel. 247 Ibrox.
Gibson, Robert, writer (Crawford, Herron & Cameron), Nethercraigs, 30 Annfield rd., Partickhill.
Gibson, Robert, confectioner, 144 Gallowgate; ho. 46 South Wellington street.

Gibson, Robert (of J. A. Dunlop & Co.); ho. 10 Bogton park, Cathcart
Gibson & Robertson, stock and sharebrokers, 69 St. Vincent st. and Stock Exchange.
Gibson, Samuel, 135 London street; ho. 134 Bothwell street.
Gibson, Thomas (of Gibson & Mathie); ho. Evandale, Bridge-of-Weir.
Gibson, T., watchmaker and jeweller, 576 Dumbarton road; house, 8 Caird drive.
Gibson & Weir, cotton, metal and produce brokers, 142 Queen street.
Gibson, W A., artist, 9 Foremount ter., Dowanhill.
Gibson, W., decorator, 188 Woodlands road; ho. 266 Byres rd.
Gibson, Wm., traveller, 105 Allison st., Crosshill.
Gibson, Wm., & Co., bobbin and pirn manufacturers, shuttle and shuttle-mounting makers, wood and iron turners, and weavers' utensil furnishers, warehouse, 106 and 108 Trongate, and Silvan Works, 187 Broad street, Mile-end.
Gibson, Wm., writer (of W. B. Faulds & Gibson), 134 Bath street; ho. Easter Craig, Dumbreck.
Gibson, Wm. (of Gibson & Dunn), Gola, Woodburn rd., Newlands.
Gibson, William, 2 Crown ter., Dowanhill.
Gibson, William & Co., writers, commissioners for State of New York, &c., 100 West Regent street.
Gibson, William, joint superintendent, Queen's dock; house, 6 Cecil street, Ibrox.
Gibson, William, & Co., manufacturers of the finest quality of corks for wines and spirits, manufacturers of fishing floats and cork bath mats, importers of corks and corkwood, 57 College street.
Gibson, Wm., writer (of William Gibson & Co.), 100 West Regent street; ho. The Syke, Whitecraigs.
Gibson, William, grocer and provision merchant, 150 Kelvinhaugh street; house, 1 Corunna st.
Gibson, Wm., lace and muslin warehouseman, 47 Oswald st.
Gibson, Wm., writer (Wm. Cochran & Son), 190 West George st.
Gibson, Wm., clerk (at M'Bride, M'Grouther & Co.), ho. 340 Cumberland st., s.s.
Gibson, William, merchant, 24 George square; ho. 33 Princes square, Strathbungo.
Gibson, Wm., & Son, boot and shoe makers, 687 Cathcart rd.
Gibson, William, tailor and clothier, 134 Byres rd.; ho. 6 Lindsay ter., Dowanhill.
Gibson, Mrs. E., private boarding house, 14 Parkville road, Hillhead.
Gibson, Mrs Margaret, laundress, 159 Hospital street.
Gibson, Mrs. C., grocer, 16 Rosemount st.
Gibson, Miss, 38 Hamilton Park ter.
Gibson, Miss, dairy keeper, 42 Dorset st.
Gibson, Elizabeth, fruiterer, 127 Gairbraid street, Maryhill.
Gibson, Margaret, dairykeeper, 133 Abercromby st.; house, 160 do.
Gibson, Margaret, certificated nurse, 105 Allison st., Crosshill.
Giffen, Andrew (of W. R. Giffen); ho. Northcote, Burnside.
Giffen, Archd., watchmaker and jeweller, 66 Great Hamilton street; ho. 66 West End Park st.
Giffen & Bissett, Ltd., Cathkin Laundry, Rutherglen, also at Putney, London.

Giffen, T. B. (of Giffen & Bissett, Ltd.), ho. 101 Deodar rd., Putney, London, S.W.
Giffen, Wm. (at Macbeth & Co., Ltd.); house, 137 Fotheringay road, Maxwell park.
Giffen, W. R., seed merchant, chemical manure manufacturer, importer of oil cakes, &c., 3 Cadogan st.; ho. Ballindarg, Gower drive, Pollokshields.
Giffen, Misses E. L. and A., fishmongers, 242 St. George's rd.
Giffnock (The) Collieries, Ltd., coalmasters, 75 Bothwell st.; telephone Nos., Nat 488 Argyle, P.O. 3385 & 486; tel. add. "Carbon, Glasgow."
Gifford, Edmund (at W. P. Lowrie & Co., Ltd.), ho. 12 Beechwood drive, Tollcross.
Gifford, Horace A., secretary and treasurer Stock Exchange; res. Coniston, Helensburgh.
Gifford, Paterson, superintendent engineer, Bell Brothers & Co.; ho. 13 Sherbrooke avenue.
Gifford, Thos. bootfactor, 345 Parliamentary rd.
Gilbert, D. M. Crerar, of Yorkhill, 21 Woodside terrace.
Gilbert, H. F. (of W. F. Stanley & Co., Ltd.); house, 30 Edgemont gardens, Langside.
Gilbert, P. R., teller (British Linen Bank, Queen st.), 34 Garturk st., Govanhill.
Gilbert, W. H., supt. of the Canal Boatmen's Friend Society of Scotland; ho., 80 Grant street.
Gilbert. Wm., agent, British Linen Bank, Bridgeton Cross branch; ho. Norwood house, Rutherglen.
Gilbertfield Colliery Office, John Watson, Ltd., 19 St. Vincent place.
Gilbertson, T. G. (of W. A. Foster, 91 St. Vincent st.), res. Linwood, Riverside rd., Newlands.
Gilbey W. & A., Ltd., wine growers and distillers, shippers and rectifiers, 84 Union street.
Gilbride, P., & Co., general house furnishers and warehousemen, 120 Main street, Gorbals.
Gilbride, P. (of P. Gilbride & Co.); ho. 47 Annette street, Crosshill.
Gilchrist, Alex., J.P., brassfounder, 25 Eglinton st.; ho. 7 Queen Mary av., Crosshill.
Gilchrist, Alexander (at Stewart, Moir & Muir, Ltd.), Howgate, Hamilton road, Cambuslang.
Gilchrist, Alex., clergyman, U.F. Church, Springburn; ho. 112 Broomfield road, do.
Gilchrist, Alexander, accountant (with Hodge & Smith, C.A.); ho. 2 Regent st., Rutherglen.
Gilchrist, Alfred (of Robert Gilchrist & Son, Ltd.); ho. 46 Darnley road, Pollokshields.
Gilchrist, Andrew, church officer, Queen's Cross U.F. Church; ho. 20 North Park st.
Gilchrist, Andrew, G.P.O.; ho. 68 Durward avenue.
Gilchrist, A. Arthur (of Maclure, Macdonald & Co.); ho. Ballenoch, Skelmorlie, Ayrshire.
Gilchrist, Archibald, 7 Kensington gate, Kelvinside.
Gilchrist, Arch. engineer (of Barclay, Curle & Co.); house, Viewpark, Broomhill, Partick.
Gilchrist, A. & H., decorators, 10 and 12 N. Claremont street.
Gilchrist & Cameron, ostrich feather curlers, manufacturers, dyers, and furriers, 52 Argyle arcade, 344 Sauchiehall street, and Princes Street arcade, Edinburgh; works, Clincarthill, Rutherglen.
Gilchrist, Daniel, headmaster, Barrowfield Public School; ho. Kilwhinlech, Cadzow dr., Cambuslang.
Gilchrist, D., fruiterer, 13 Cranston st.; ho. 9 Minerva st.
Gilchrist, Duncan (at Bilsland Bros., Hydepark st.), ho. 201 Kent road.
Gilchrist, Duncan M., commercial traveller, 71 Brunswick st.; ho. 48 Bellwood street, Langside.
Gilchrist, E. (of Stevenson, Lauder, & Gilchrist), ho. 13 Queensborough gds., Hyndland.
Gilchrist, Geo. F., chartered accountant, 190 West George st.; res., Skelmorlie house, Skelmorlie, Ayrshire.
Gilchrist, Jas. Scott, fruiterer, 175 Great Western road. Nat tel., 954 Charing Cross.
Gilchrist, James (of Barclay, Curle, & Co., Limited, Stobcross Engine Works), ho. 3 Kingsborough gards., Kelvinside, and Belmont, Kilcreggan.
Gilchrist, James (at D. & W. Henderson & Co., Ltd., Partick), house, 1 Cluny villas, Jordanhill.
Gilchrist, James (sec. Geo. Christie, Ltd., Govan); ho. St. Ronan's, 17 Dargarvel ave., Dumbreck.
Gilchrist, James, church officer, Newlands Parish Church; ho. 355 London road.
Gilchrist, James, M.B., C.M., physician and surgeon, 592A Gallowgate; ho. 54 Whitevale st.
Gilchrist, James, & Co., The Old English Salt Co., 37 Carrick street.
Gilchrist, James, 33 Kilmarnock rd.
Gilchrist, James, dairyman, 586 Rutherglen road.
Gilchrist, James C. (of Maclure, Macdonald & Co.); ho. Ballenoch, Skelmorlie, Ayrshire.
Gilchrist, John (at Bilsland Brothers', 75 Hydepark st.), ho. 940 Sauchiehall st.
Gilchrist, John & Sons, builders, Lugar st., Coatbridge.
Gilchrist, John S., head master, Langside public school; ho. 54 Marlborough rd., Old Cathcart.
Gilchrist, John (of Gilchrist & Pollock), Orbiston mains, Bellshill.
Gilchrist, John, F.S.I., land valuator, 81 Hope st.
Gilchrist, John, M.D., ophthalmic surgeon, 316 Bath street, Charing cross.
Gilchrist, John, chemist, 630 Rutherglen road; ho. 3 Dalmeny st.
Gilchrist, John M. (at Barclay, Curle & Co., Ltd., Govan), ho. Arduagowan, 76 Balshagray avenue, Jordanhill.
Gilchrist, John, jun., commission agent, 118 Queen st.; ho. 5 Rhannan rd., Cathcart.
Gilchrist, J. Jules, engineer (of Edward Simpson & Co.); ho. Clincart, Rutherglen.
Gilchrist, L. H., marine superintendent, North British Railway Co., 48 Dundas st.; res. Hampton villa, 8 Aytoun rd., Pollokshields.
Gilchrist & Pollock, grain merchants, 81 Hope st.
Gilchrist, Robert (of Wm. Gilchrist & Sons), house, Dunrowan, Langbank.
Gilchrist, Rob. B., wine and spirit merchant, 158 Main st., Bridgeton.
Gilchrist, Robert, & Son, building contractors, 48 New street, Calton.
Gilchrist, Robt., & Co., Liverpool, Birkenhead, and Glasgow Steamers, 73 Robertson st.
Gilchrist, Robert (of Robert Gilchrist & Son Ltd.), ho. St. Cyrus, 47 Sherbrooke ave., Maxwell park.
Gilchrist, Robert (of Maclure, Macdonald & Co.), ho. Ballenoch, Skelmorlie, Ayrshire.
Gilchrist, Robt. B., undertaker and carriage hirer, 551 Great Eastern road.
Gilchrist, Robert & Son, building contractors, Glebe st. siding, St. Rollox.
Gilchrist, Robert G., commission agent, 58 College street; ho., 4 Crown Circus road, Hyndland.
Gilchrist, Robt. B. J., plumber and gasfitter, 11 Langlands road, Govan; house, 225 do.

Gilchrist, Thomas M., traveller, Wellpark Brewery; ho. 16 Westfield st., Crossmyloof.
Gilchrist, Thos., dairy-keeper, 141 Caledonia road; ho. 5 Annette st., Govanhill.
Gilchrist, T. D. (of F. H. M'Leod & Sons), ho. 54 Darnley rd., Pollokshields.
Gilchrist, W., & Sons, grain merchants, 35 Hope street; stores, 60 Dale street, s.s. Telegraph, "Gilchrist, Glasgow"; telephone No., 733 Central (2 lines).
Gilchrist, William (of Wm. Gilchrist & Sons), ho. Westmount, Langbank.
Gilchrist, Wm., funeral undertaker and carriage hirer, 392 Garscube rd.; ho. 34 Dunearn st.
Gilchrist, Wm., & Co., grain and flour importers, 93 Hope street.
Gilchrist, Wm., fruiterer and florist, 1284 Argyle st.
Gilchrist, Wm., jun. (of Wm. Gilchrist & Sons'), ho. 190 West Regent street.
Gilchrist, William, chartered accountant (of John E. Watson & Son, C.A.); house, Ravenswood, Busby.
Gilchrist, Miss, 11 Glencairn drive, Pollokshields.
Gilchrist, Miss, photographer, 40 Bellgrove st.; ho. 38 do.
Gilchrist, Miss Maggie, draper, 504 St. George's rd.; ho. 34 Dunearn street.
Gilchrist, Miss, 5 Montgomerie cres., Kelvinside.
Gilchrist, Catherine, dairy, 24 Gardner st., Partick; ho. 22 do.
Gilchrist, Dr. Marion, physician and surgeon, 5 Buckingham ter.
Gildard, Fraser & Co., stockbrokers, Castle Chambers, 55 West Regent street and Stock Exchange. Telegraphic address, "Gildard, Glasgow"; telephone No., 2564 Douglas (3 lines).
Gildard, J. Graham (of Gildard, Fraser & Co.), ho. 32 Queen's gate, Dowanhill. Post Office telephone No.. 2684 Western.
Giles, Alex., provision merchant, 87 Sandyfaulds st.; ho. 774 Rutherglen rd.
Giles, George, depute procurator fiscal, County Bldgs.; ho., 51 Lauderdale gardens, Hyndland.
Giles, Wm. (repres. for G. B. Kent & Sons, Ltd., brush manufacturers, London); ho. 17 Jedburgh avenue, Rutherglen.
Gilfillan, Arthur, photographer, 98 Trongate.
Gilfillan, D. & Co., printers, lithographers, and stationers, 15 and 19 Candleriggs.
Gilfillan, D. (of D. Gilfillan & Co.), 1 Hampden ter., Mount Florida.
Gilfillan, James, & Son, plumbers and gasfitters, 3 Monteith row lane; ho. 180 Claythorn street.
Gilfillan, J. D., house furnisher, 63 Paisley road, W.; house, 8 Kirkwood street.
Gilfillan, Thos., secretary (Laidlaw, Markill & Co., Ltd.); ho., 4 Stirling dr., Burnside, Rutherglen.
Gilfillan, Wm. B., grain merchant and broker, 21 Hope st.; ho., 30 Hamilton Park ter.
Gilfillan, Wm. (of Galbraith & Winton), house, 6 Queen's crescent, W.
Gilfillan, Mrs. Agnes, chandler, 494 Rutherglen road.
Gilkison, James, Union Bank of Scotland, Ltd.; ho. 13 Ardgowan square, Greenock.
Gill, Wm., bank teller, Union Bank of Scotland, Ltd., Govan.
Gillan, David, slater, plasterer, and house factor, 44 George street, city; ho. Millands, Wellbrae, Cumbernauld.
Gillan, Edward, wine and spirit merchant, 47 & 49 New st.; ho. 9 Binnie place.
Gillan, John, slater and plasterer, 9 James Morrison street; ho. 18 M'Aslin street.
Gillon, John, slater and plasterer, 179 Cambridge st.
Gillanders, George, plumber and gasfitter, 9 West street, Bridgeton; ho. 58 Main street, do.
Gillberg, G. (of The Baltic Wood Agency); ho., 474 Crow road, Jordanhill.
Gillespie, A., & Son, consulting engineers, 65 Bath st.
Gillespie, Alex. (at John Ferguson & Sons), ho. 22 M'Lennan st., Mount Florida.
Gillespie, Allan (of Smith & Wellstood, Limited), ho. Ure-Allan park, Bonnybridge.
Gillespie, Andrew,& Sons, engineers, manufrs. of bread and biscuit making machinery, all kinds of ovens, &c., 43 Smith street, Kinning park; telephone No., 1666; telegraphic address, "Considerate."
Gillespie, Andrew, flesher, 470 Dumbarton rd., Partick.
Gillespie, Archd., butcher, 174 Main st., Maryhill; ho. 192 Church st., do.
Gillespie, Archd., superintendent, Corporation Water Works; house, 385 St. George's rd.
Gillespie Bros. & Co., 50 Wellington street, engineers and merchants; agents in Scotland for Walter Spencer & Co., Ltd., Sheffield, makers of "Velos," "Crescent" and "Velos U.R." high speed steels, drills, files, &c; G. A. Harvey & Co., metal perforators, tank makers, London; Wildman & Meguyer, Ltd., Birmingham, enamelled iron plates, letters; Press & Walzwerk, tubes, heavy forgings, air bottles, works, Reisholz, Dusseldorf; Gewerkschaft Deutscher Kaiser steam and boiler tubes to all sizes, works, Dinslaken, Germany; Gewerkschaft Deutscher Kaiser steel hoops, sections, wire, &c., works, Hamborn, Bruckhausen; Thyssen & Co., tubes (gas, steam and boiler), strips, steel plates (all qualities), end plates, and flanging work, welded pipes, steam installations. **Tel. No., 628 Central.**
Gillespie Bros. & Co., 50 Wellington street, engineers and merchants; agents in Scotland for Walter Spencer & Co., Ld, Sheffield, makers of "Velos," "Crescent," and Velos "U.R." high speed steels, drills, files, &c.; G. A. Harvey & Co., metal perforators, tank makers, London; Wildman & Meguyer, Ltd., Birmingham, enamelled iron plates, letters; Press and Walzwerk, tubes, heavy forgings, air bottles; works, Reisholz, Dusseldorf. Gewerkschaft Deutscher Kaiser, steam and boiler tubes to all sizes; works, Dinslaken, Germany.
Gillespie, Bros., & Co., iron merchants, engineers, 50 Wellington st.
Gillespie, Campbell (at Gordon & Blair's, Ltd., 167 St. Vincent st.); ho. 11 Lochside st., Crossmyloof.
Gillespie, D. S. (of Imperial Asphalt Co.); house, 17 Claremont gardens, Milngavie.
Gillespie, George, writer and notary public (of Maxton & Gillespie), ho. 3 Hatfield drive, Kelvinside.
Gillespie, Geo. & Co., merchants, 135 Wellington st.
Gillespie, H. G., lithographer and printer, 65 West Regent street; agent for Banks & Co., Ltd., lithographers and printers, Edinburgh; ho. 1 May ter., Mount Florida.
Gillespie, Jas. B., book-keeper, 6 Edgemount gardens, Langside.
Gillespie, James, railway signal engineer (at Stevens & Sons), ho. 717 New City road.

Gillespie, Jas., 302 Buchanan st.; ho. 7 Hampden ter., Mount Florida.
Gillespie, John, house painter, 546 Great Eastern rd.; ho. 3 Dalmarnock street.
Gillespie, John, Ltd., carriers, 104 Maxwell street, 7 Wilson street, 50 Queen st., 31 Hutcheson street, 84 Virginia street, 17 Miller street; wharf No. 1 Shed, Port-Dundas. Head office, Wellside ter., Falkirk.
Gillespie, John (of A. Gillespie & Son, 65 Bath st.); ho. 5 Heathfield dr., Milngavie.
Gillespie, John (at Thos. & James Bernard, Ltd.).
Gillespie, John, family butcher, 224 Dumbarton rd.; ho. 6 Lawrence st.
Gillespie, J. Gaff, F.R.I.B.A. (late of Salmon, Son, & Gillespie), 53 Bothwell st.; ho., Overton, King's Park avenue, Cathcart.
Gillespie, Matthew, contractor, 204 Reid st, Bridgeton
Gillespie & Nicol, steamship owners and brokers, 68 Gordon street.
Gillespie, Robert, lime and cement traveller, Blythswood ter., 67 Mains st.
Gillespie, Sons & Co., brewers maltsters, Dumbarton; Glasgow stores, 11 Nicholas st.
Gillespie, Thomas (at Wm. Hodge & Co); house, 109 Gt. Western road.
Gillespie, Thos., flesher, 143 Kent rd.
Gillespie, Thomas A., bookbinder, 27 Union st.
Gillespie, Wm. A. (of Gillespie & Nicol); ho. 97 Fotheringay road, Maxwell park.
Gillespie, Wm., Accounts' Office, Cal. Rly.; house, 93 Sinclair dr., Langside.
Gillespie, Wm., 140 Crown street; ho. Rodie Villa, Highbury park.
Gillespie, Wm., jun., engineer (of Gauldie, Gillespie & Co.); house, 20 Percy street, Ibrox.
Gillespie, William, slater and plasterer, 141 Glebe st.; ho. 6 Dryburgh gardens.
Gillespie, W., boot merchant, 375 Cathcart road; ho. Rodie villa, Highbury park, Mount Florida.
Gillespie, William (of Gauldie, Gillespie & Co.), ho. 3 Church road, Ibrox.
Gillespie, William (of Robert Jackson & Sons); ho. 2 Eildon villas, Mt. Florida.
Gillespie, W. Scott, accident inspector (The Scottish Life Assurance Co., Ltd.), ho. 402 Sauchiehall st.
Gillespie, Mrs. Margaret, furniture and general dealer, 63-65 Stobcross st.; ho. 5 India st., Charing cross.
Gillespie, Bessie, massage specialist, 24 Gibson st., Hillhead
Gillespie, Elizabeth, dairy, 585 Duke st.; ho. 109 Whitehill street.
Gillespie, Miss J., milliner, 79, 81 Gt. Western rd.; ho. 67 Mains street.
Gillespie U.F. Church, 69 Great Hamilton street; Rev. John Weipers, B.D., minister.
Gillie, George, criminal officer, Glasgow Parish Council; ho. 23 Overdale gardens, Langside.
Gillie, Walter W., criminal officer, Glasgow Parish Council; house, 98 Smith street, Govanhill.
Gillies, Alexander, late lieutenant of police, Eastern Police Office; ho. 76 Armadale st., Dennistoun.
Gillies, A., agent, 176 Ingram st.; ho. 37 Cranworth street, Hillhead.
Gillies, Alex., crane supt., Prince's Dock; house, 14 Percy street, Ibrox.
Gillies, Alfred C. (The Distillers Co., Ltd.); ho. 194 Saracen st.
Gillies, Andrew (at A. & J. Main & Co., Ltd), ho. 9 Wilton drive.
Gillies, A. (C. & R. Macdonald & Gillies); res., Willowbank, Yoker.
Gillies & Co., ship insurance brokers and coal shippers, 27 Oswald st.
Gillies, Daniel, 63 St. Vincent st.; ho. 2 Crown mansions, Dowanhill
Gillies, David, flour importer, 19 Waterloo st.; ho. 2 Ettrick terrace, N. Kelvinside.
Gillies, Duncan, assurance agent, Scottish Legal Society; ho. 36 Simpson st., N.W.
Gillies, E. N., stockbroker, 63 St. Vincent street, and Stock Exchange. Telegraphic address, "Gratis;" telephone No., 7834 Central; house, 37 Cranworth street, Hillhead.
Gillies, F. H., secretary, G. & S.W. Ry., St. Enoch Station.
Gillies, James, librarian, bookseller, and stationer, 527 Victoria rd., Crosshill; res. Lainshaw, Pentland road, Hillpark.
Gillies, James, commercial traveller, 152 Craigpark street.
Gillies, James, secy., Scottish Temperance League, 108 Hope st.; ho. 16 Radnor street.
Gillies, Jas., chartered accountant (of J. & J. Gillies, C.A.), ho. 37 Cranworth st., Hillhead.
Gillies, John, tinsmith (John Phillips & Co.), ho. 39 West-end Park street.
Gillies, J. M'Dougall, manager (Peter Henderson, 24 Renfrew st.); ho. 409 Gt. Western road.
Gillies, J. & J., chartered accountants, 121 West Regent street. Tel. No., Nat., 1739 Douglas.
Gillies, John (of R. Wylie Hill & Co., Ltd.); ho. 13 Darnley gdns., Pollokshields.
Gillies & Miller, commission agents, 77 Queen street.
Gillies, Patrick, hairdresser, 32 Nelson st., s.s.
Gillies, William, writer and notary public (of John Steuart & Gillies), ho. 23 University gardens.
Gillies, Wm. & Co., wine merchants and brokers, 249 Argyle st.
Gillies, Wm., 162 Garrioch road, No. Kelvinside
Gillies, William, junr., writer (of John Steuart & Gillies); ho. 23 University gardens.
Gillies, Wm., piano tuner and repairer, 198 Battlefield road.
Gillies, W. D., iron merchant, So. Exchange court, 77 Queen st.; ho. 44 Westbourne gardens, Kelvinside.
Gillies, W. G., artist, portrait painter, 58 West Regent street.
Gillies, W. King, M.A., B.A. (Oxon), rector of Hutcheson's Grammar School; ho. 25 Queen Margaret drive, N. Kelvinside.
Gillies & Wylie, live stock agents, 256 Duke st.
Gillies, Mrs. N., dairy, 174 Oxford st.; ho. 160 do.
Gilliland, Jas., wine and spirit merchant, 117 Parliamentary rd., and 83 N. St. Mungo st.; ho. Westerlea, Lenzie.
Gilliland, James, wine merchant, 37 George street, Mile-end; ho. Westerlea, Lenzie
Gilliland, John, 72 Cartvale road, Langside.
Gillio, G., Central Restaurant, 57 Bridge st.
Gillooly, Peter, bootmaker, 48 Abercorn street, and 9 Gardiner street.
Gillon, Wm., chief clerk, Royal Scottish Insurance Co., Ltd., 92 W. George street; ho., 5 Pollok gardens, Shawlands.

Gilmartin, John, stevedore, Berth 12 Queen's Dock; also at General Terminus and Rothesay Dock, Clydebank. Telephones, 1932 South and 328 Clydebank.

Gilmore, A. L., commission agent and merchant, 10 Princes square; ho., Hannalea, Troon.

Gilmore, D. G., M.A. (Oxon), barrister-at-law, 39 Gibson st., Hillhead.

Gilmore, Joseph K. (at W. B. & J. Bain); ho., 26 Lyndhurst gardens.

Gilmour & Aitken, mahogany and hardwood merchants and saw millers, Forth st., off Maxwell rd., Pollokshields, E.

Gilmour, Alex., works' agent, 11 Cathkin road, Langside.

Gilmour, Alex. Couper, wine merchant, 3 and 5 Queen st., Govan; ho. 259 Nithsdale rd.

Gilmour, Alex. Couper, wine merchant, 77 Great Wellington street; ho. Lincluden, Pollokshields.

Gilmour, Andrew P., C.A. (of Wilson & Nelson, C.A.), res., 73 York drive, Hyndland.

Gilmour & Co., silk merchants, 5 Royal Exchange square.

Gilmour & Co., drysalters and leather belting manufacturers, 13 York street.

Gilmour, B. W., 32 Dalziel drive, Pollokshields.

Gilmour, David, messenger at arms, sheriff officer and private enquiry agent, 104 W. Campbell st.

Gilmour & Dean, Ltd., colour printers, chromo, engineering, Parliamentary, and general lithographers, draughtsmen, illuminators, embossers, letterpress and block printers, and wholesale stationers, 50 N. Hanover st.—*See Ad.*

Gilmour, Duncan, & Co., Ltd., whisky blenders and exporters, 3 Cadogan street, also at London, Liverpool and Sheffield.

Gilmour Duncan, & Co, merchants, 158 Bothwell st.

Gilmour, Duncan B. (at John Stewart & Co. (Glasgow), Ltd.); ho. 49 Nithsdale drive, Strathbungo.

Gilmour, Francis, secretary (Samana & Santiago Rly. Co., Ltd.), 175 West George street.

Gilmour, Francis, Dominican Consul, 175 W. George street; ho., 30 Melville street, Pollokshields.

Gilmour, George (of Gilmour & Watson); house, Moorholm, Prestwick.

Gilmour, Geo. (of Gilmour & Co., silk merchants), Allan Park House, Stirling.

Gilmour, Geo., Ltd., motor car agents; showrooms, 91 Hope st.; garage, Hughenden rd., Kelvinside.

Gilmour, Geo. L., motor car agent (Geo. Gilmour, Ltd., 91 Hope st. and Hughenden road, Kelvinside); ho. 109 York drive, Hyndland.

Gilmour, George, agent, 93 Hope street; ho., 72 Dixon avenue.

Gilmour, Geo. C., 300 Langside rd., Queen's Park.

Gilmour, Henry, G.P.O.; ho. 4 Broomhill gardens, Carmyle.

Gilmour, H. K. & Co. (office of Blackley, Young & Co.), 70 Wellington st.

Gilmour, Hugh B. (of Gilmour & Co., 13 York st.); ho., St. Olives, Busby road, Giffnock.

Gilmour, James, ham and egg merchant, 67 Parliamentary road.

Gilmour, James P., bootmaker, 439 Victoria road; house, 419 do.

Gilmour, James (at the Clydesdale Bank, Ltd.); ho. Ellisland, Muirhead, Chryston.

Gilmour, James, provision merchant, 190 Main st., Bridgeton; ho. 706 Dalmarnock rd.

Gilmour, James (of Gilmour & Lawrence, Ltd.), ho. 24 Mannering rd., Shawlands.

Gilmour, Jas, L., silk and yarn merchant and agent, 82 Mitchell st.; ho. Windmill Hill, Hamilton.

Gilmour, John, carting supt., 352 Parliamentary rd.; ho. 3 Lansdowne gardens, Muirend.

Gilmour, John, grocer and wine merchant, 70 Copland road; house, 3 Hinshelwood drive.

Gilmour, John (at Hamilton Marr & Co.), ho., 20 Carmichael street, Govan.

Gilmour, J. P., chemist, druggist, photographic dealer, and optician, 312-314 Cathcart rd.; ho. 419 Victoria rd.

Gilmour, J. M., cashier (James Currie & Co.), Woodlands cottage, Milngavie.

Gilmour, John, & Co., steamship brokers, 6 Dixon st.

Gilmour, J. Wilson (of Gilmour & Watson), ho. Moorholm, Prestwick.

Gilmour, Joseph W., muslin manufacturer, 9 Princes sq.; ho. Apna-Ghar, 16 Woodburn rd, Newlands.

Gilmour & Lawrence, Ltd., printers, publishers, and stationers, 2 West Regent st.

Gilmour & M'Kinnell, hat and cap warehousemen, 85 Maxwell street.

Gilmour, M., artist and art teacher, 179 W George st.; ho., 23 Lochlea road, Newlands.

Gilmour, Matthew, C.A. (of Taylor & Gilmour, C.A.); ho. 42 Viewpark drive, Burnside.

Gilmour, Matthew, & Son, house factors and insurance agents, 151 Oxford street; telephone Nos., Nat., 346 Gorbals; 2368 Central.

Gilmour, Matthew, tailor and clothier, 134 St. Vincent st; ho. Oaklea, Cathkin, Rutherglen.

Gilmour, Robert (of M. Gilmour & Son); ho. Ardwillan, Cambuslang.

Gilmour, Robt. S. (of Robt. Sproul & Son, builders); ho. 23 Croft rd., Cambuslang.

Gilmour, R. S. (of J. & R. Wilson); house, 89 Marlborough aven., Broomhill, Partick

Gilmour, Robert, Gorbals Tin, Copper and Sheet Metal Works, gasfitter, heating and sanitary engineer, lamp and tank maker, oil cups, drain and steam pipes, 207 Wallace street, s.s.; ho., 41 Prince Albert street, Crosshill.

Gilmour, Robert J., commission agent, 25 Cowlairs rd.

Gilmour, R. W., managing director, Star Engine Works; ho. Garrion, Hamilton drive, Cambuslang.

Gilmour, Robert, stationmaster, St. Enoch Station; ho. 13 Carment drive, Shawlands.

Gilmour, Robert, wine merchant, 121 Shamrock st.; res. Ivybank, Port-Glasgow.

Gilmour, R. W., machinery valuator and adjuster of insurance claims, 151 Moncur street.

Gilmour, R. & Co., warehousemen, 510 Gallowgate.

Gilmour & Smith, Glencairn Preserve Works, Kilmarnock.

Gilmour, Thomas, secretary (Robert Young & Co., Ltd.); ho., 4 Rosemont ter., Ibrox.

Gilmour, Thomas D., umbrella maker, 21 Bridge st.; ho. 86 Hill street, Garnethill.

Gilmour, Thomas G., A.R.I.B.A., architect, City Chambers; ho., 101 Craigpark dr., Dennistoun.

Gilmour, Thos. T. (of Gilmour & M'Kinnell), ho. Ardmere, Prestwick.

Gilmour, Thomas, inspector of police, Northern Police Chambers; ho., 67 Seamore st.

Gilmour, Thomson, & Co., Ltd., distillers and whisky merchants, 44-64 James Watt street.

Gilmour, Walter, M.D., 33 La Crosse ter., Hillhead.

Gilmour, Walter (W. & M. Gilmour), ho. Oakpark, Kilmacolm
Gilmour & Watson, wholesale jewellers, &c., 30 Buchanan st.
Gilmour, W. & M., wholesale provision merchants, 70 Ingram street
Gilmour, Wm., flesher, 204 St. George's rd.; house, 19 Windsor street.
Gilmour, Wm. (of Wm. Gilmour, junr., & Co.), 5 Marchmont ter., Langside.
Gilmour, William (of Thomson M'Lintock & Co., C.A.), house, Garple, Monreith road, Newlands.
Gilmour, W. Ewing (of The United Turkey Red Co., Ltd.), ho. Woodbank, Alexandria, Dumbartonshire.
Gilmour, William James, inspector of weights and measures, 85 Parnie street; ho., 9 Mossgiel road.
Gilmour, Wm. D. (of Bow & Gilmour), Glencloy, Ranfurly, Bridge-of-Weir.
Gilmour, Wm., com. traveller (at Wm. M'Ewan & Co's., Ltd.), ho. 90 Forth st., Pollokshields.
Gilmour, Wm., agent, Union Bank of Scotland, Maryhill.
Gilmour, Wm, jun., & Co, letterpress printers, 48 Ingram st.; ho. 5 Marchmont terrace, Langside.
Gilmour, Mrs. George, 370 Great Western road.
Gilmour, Mrs., 192 Hyndland road.
Gilmour, Miss M., laundry, 340 Battlefield rd.
Gilmour, Mary, dairywoman, 36 Burnside st.; house, 38 do.
Gilpin, Wm., sen., & Co., Ltd., Cannock; agents, Alex. Robertson & Co., 101 St. Vincent street.
Gilroy, James, greengrocer, 97 King st., Tradeston.
Gimson, G. W. (rep. A. Lloyd & Sons, Ltd.); ho. 64 Polwarth gardens, Hyndland.
Gipsy (The) Ointment Co., 15 Great Clyde st.
Girdwood, D., secretary, Parkhead Forge; house, Rosebank, Mount Vernon, N.
Girdwood, George (of John Miller, Ltd.); house, 4 Ormonde avenue, Muirend.
Girdwood, Jas., M.A., M.D., 496 Dumbarton road; ho. 5 Hillend gardens, Partickhill.
Girdwood, John, Cal. Rail., 302 Buchanan st.: ho. 118 Garthland drive, Dennistoun.
Girdwood, Miss Mary, maternity nurse, 346 St. George's road.
Girgenson, Charles W., 15 Battlefield gardens.
Girls' Guildry (The), hon. general secretary W. F. Somerville, M.D., 14 Southpark ter., Hillhead.
Girls' (The) School Co. (Limited), Schools, The Park school, Lynedoch st.; St. Bride's school, Helensburgh, and St. Columba's school, Kilmacolm; D. Hill Jack & Son, secretaries, 141 W. George st.
Girvan, H. Stuart, B.L., solicitor (of Stuart Girvan & Co.), res. Broomknowe, Kilmacolm.
Girvan, James, 1 Hillhead street.
Girvan, John, LL.B., writer (of M'Clure, Naismith, Brodie & Co.), ho. 64 St. Vincent crescent, W.
Girvan, R., general secretary Scottish Operative Tailors, 180 W. Regent st.; ho. 49 Kelvinside aven.
Girvan, Stuart, & Co., solicitors, 252 W. George street.
Girvan, Mrs Mary, confectioner, 84 Kelvin street, New City road.
Girvan, Miss (of Victoria Park Hygenic Laundry); ho., 7 Broomhill avenue.
GIRVAN & Ayr Steam Packet Office, John G. Stewart, Custom House quay.
Giuliani, Leo, Italian warehouseman and confectioner, 173 and 177 Saltmarket; ho. 3 Greendyke street.
Giusti, J., & Co., moulders and figure makers, 328 St. Vincent st.
Given, Miss Jennie, 44 Kelvingrove street, W.
Gladstone, Jas., 144 Craigpark, Dennistoun.
Gladstone, Rev. J. M., clergyman, St Martin's Church, Polmadie; ho., 6 May ter., Mt. Florida.
Gladstone, Robert, secy., Glasgow City Mission, 200 Buchanan st.; ho. 12 Regent street, Paisley.
Glaister, John, M.D., D.P.H. Camb., F.R.S.E., Regius Professor of Forensic Medicine and Public Health in the University; ho. 3 Newton place, W.
Glaister, Joseph Newbigging, physician and surgeon, 214A Parliamentary road; ho. 4 Grafton place.
Glancy, Edward, wine and spirit merchant, 488 St. George's road; ho. 19 Wilton drive.
Glancy, J., fruiterer, 55 Hyndland st.; ho. 9 Cross street, Partick.
Glasgow, Peter (at F. A. Lumley's); house, 18 North Park street.
Glasgow Abstainers' Union, Jas. G. MacKerracher, secretary, office, 134 Wellington st.; tel. 99 Douglas; telegrams, "Vocalism, Glasgow."
Glasgow Academical Club, hon. secy., D. Norman Sloan, C.A., 190 West George st.
Glasgow Academy, Kelvin bridge, Great Western rd.; Edwin Temple, M.A., rector; Arthur Hart, C.A., secretary, 63 St. Vincent st.
Glasgow Academy of Elocution, 206 Sauchiehall street.
Glasgow Advertiser and Property Circular, 103 Bath street.
Glasgow Advertising Coy., Ltd., advertising contractors, 46, 48 Renfrew st.; tel. 3249 Douglas; J. Smith, Renallan, Hamilton road, Cambuslang.
Glasgow (The) Aerated Waters Co., Ltd., aerated waters manufacturers, 452 to 460 New City road. Telegraphic address "Lemonade," Glasgow; telephone Nos., 1036 and 1037 Charing.
Glasgow (The) Aged Seamen Relief Fund; G. W. Service, hon. secy. and treas., 175 West George street.
Glasgow Agricultural Society, 103 Bath st. Telegraphic address, "Absolvitor, Glasgow;" telephone No., 284 Douglas; secretary and treasurer, James Kerr, solicitor, 103 Bath street.
Glasgow Apothecaries' Co., Ltd., wholesale export and retail druggists, 32 and 34 Virginia street; mills and laboratories, 11 Springburn road, St. Rollox.
Glasgow Archæological Society, 207 Bath street; hon. secys., A. H. Charteris, LL.B., 19 St. Vincent place, and J. Arthur Brown, 208 St. Vincent st.; hon. treasurer, Geo. J. Walker, C.A., 163 Hope street.
Glasgow, Archbishop of; John A. Maguire, Vicariate office of Archdiocese of Glasgow, 160 Renfrew st.; res. Crosshill House, Queen's drive.
Glasgow Art Club, acting secy., Lawrence Scobie, 49 West George st.; Club house, 185 Bath st.
Glasgow Art Gallery and Museum (Kelvingrove); James Paton, F.L.S., Superintendent.
Glasgow Association for the appointment of Women to Public Boards, secy., treas., and election agent, A. Lawrie Brown, writer, 83 Bath street.
Glasgow (The) Association for the Care of Defective and Feeble-minded Children, A. H. Charteris, LL.B., 19 St. Vincent place, hon. secy.; telephone Nos., 7461 and 4715 Central.
Glasgow Assurance Corporation, Limited (in liquidation), 104 West George street.

Glasgow Athenæum (Incorporated), St. George's pl.; secy., Stuart S. Forsyth, F.C.I.S. Telephones, office, 3323 Douglas; members, 3324 and 3325 Douglas.

Glasgow Auction Hide, Skin, Wool, and Tallow Market, 33 to 43 Greendyke street.—*See Advt. in Appendix.*

Glasgow Bach Choir.—*See under Bach Choir.*

Glasgow Bacon Smoking Co., bacon and ham smokers to the trade, 180 Gallowgate.

Glasgow and Ballina Steam Packet Office; Laird Line, Ltd., 52 Robertson street.

Glasgow, Barrhead, and Kilmarnock Joint Railway, 14B Bridge street; Goods Station, Pollokshaws rd.

Glasgow and Belfast (*via* Greenock) Steam Packets, G. & J. Burns, Ltd., 30 Jamaica street.

Glasgow and Belfast (*via* Ardrossan) Steam Packets, G. & J. Burns, Ltd., 30 Jamaica st.

Glasgow and Belfast, and Larne steamers, *via* Ayr; Laird Line, Ltd., 52 Robertson street.

Glasgow Benevolent Society office, Religious Institution Rooms, 200 Buchanan st.

Glasgow Billposting Co., 146 Bothwell street; tel., 222 Argyle.

Glasgow Bonding Co., 3 Vulcan street, Port-Dundas.

Glasgow Box and Barrel Factory, Ltd., boxmakers, &c., 20-50 Canal street, Port Eglinton; reg. office, 92 W. Regent st., John Harrison, writer, secy.

Glasgow Burgh Insurance Committee, 59 Bell street, City.

Glasgow Caithness Benevolent Association; secy., J. A. Waters, 114 West Nile street.

Glasgow Carpet Beating Coy., 100 and 134 Albert road, Pollokshields; telephone No., 216 Pollokshields. Oldest established in Glasgow.

Glasgow Celtic Society; John Stewart Bannatyne, hon. secy., 132 West Regent street; Charles H. Graham, hon. treas., 212 West George st.

Glasgow Central Meat Co., 526, 528 Gallowgate.

Glasgow (The) Central Dispensary, 30 Richmond st.

Glasgow Chemical Co., Ltd., chemical manufacturers and oil and colour makers, 13 M'Neil st.

Glasgow Choral Union, Geo. B. Chalk, B.L., writer, hon. secy., 59 St. Vincent street.

Glasgow *Citizen* Newspaper office, Citizen Buildings, 22 St. Vincent place.

Glasgow City Educational Endowments Board, 158 Ingram street; W. H. Macdonald, secy.; Hill & Hoggan, treasurers.

Glasgow City Mission; supt. and sec., Robt. Gladstone, 200 Buchanan street.

Glasgow Clothing Co. (Regd.), (Rowan & Co., proprietors), gentlemen's and boys' complete outfitters, 57 to 63 Argyle st., Dunlop street corner; tel. 8772 City.

Glasgow (The) Coal Co., Ltd., 142 St. Vincent st.

Glasgow and Coleraine Steam Packet Office; Laird Line, Ltd., 52 Robertson st.

Glasgow Convalescent Home, Lenzie; office, 65 Bath street; Walter Stewart, collector; phone, 3510 Douglas; ho. 324 Cumbernauld rd.

Glasgow Copper Works, 86 Dale street, s.s.

Glasgow Corn Trade Association; secretary, John Martin, 25 Wellington street.

Glasgow Corporation City Improvements Department Office, 22 King st., City; Wm. C. Menzies, manager; tele. Nos., 13 and 14 Bell.

Glasgow Corporation Gas, No. 1 Station, 122 Old Dalmarnock road.

Glasgow Corporation Gas, No. 3 Station, West st., Tradeston.

Glasgow Corporation Gas Works, Provan, off Cumbernauld road.

Glasgow Corporation Gas Works, Dawsholm, Maryhill; tel. Nos., P.O., Kelvin 48; Nat., Maryhill 48

Glasgow Corporation Gas and Electricity Departments, City Chambers, 45 John street, city.

Glasgow Corporation Lighting Department, Tontine buildings, 20 Trongate.

Glasgow Corporation Tramways Office, 46 Bath st.; James Dalrymple, general manager; telephone No., P.O. 1040 (6 lines); telegraphic address, "Trams."

Glasgow Corporation Water Works office, City Chambers, 45 John street.

Glasgow (The) Cotton Spinning Co., Ltd., cotton spinners; registered office, Carstairs st., Bridgeton; Percy M. Low, secretary; place of call, 25 Exchange square.

Glasgow (The) Cycle Co., cycle manufacturers, 40 St. James st., Kinning park.

Glasgow Court Houses Commissioners, Wm. Boyd Anderson, writer, clerk, 137 St. Vincent street.

Glasgow (The) Dickens Society, hon. secretary, A. R. Russ, C.A., 156 St. Vincent street.

Glasgow Dairy Co., Ltd, 4, 6, and 8 West Cumberland st. Branches—96 Woodlands road, 237 Sauchiehall st., 252 Argyle st., 177 Byres rd., H'head, 453 Great Western rd., 141 Hyndland road, Kelvinside, 109 West George street, 7 Queen Margaret place, 2 Kildrostan buildings, Pollokshields, 454 Crow road, 33 Argyle st., Dunoon, and Alexandria place, Kirn; Jas. Stirling, secretary and manager.

Glasgow Dental Depot (The), James R. Caldwell, proprietor, 136 Renfield street. Tel. address, "Dental, Glasgow;" telephone, 2040 Douglas.

Glasgow Discharged Prisoners Aid Society, 28 Cathedral sq.; R. M. B. Colquhoun, superintendent

Glasgow and District Licensed Trade Defence Association, John M'Naught, secy., 47 Oswald st.

Glasgow District Messenger Co., Ltd., 101 Bath st.

Glasgow District Subway Coy., Andrew Mitchell, C.A., secretary and factor, St. Enoch square; telephone, Nat., 7176 Central.

Glasgow District Subway Co., head office, 173 Scotland st.; James G. Brown, general manager, Nat. tel. No., 1892.

Glasgow and District Branch of the National Association for the Prevention of Consumption, &c.; John Anderson, writer, secy., 140 West George st.

Glasgow and District Tenants' Association; John A. Houston, C.A., resident secy., 173 St. Vincent st.

Glasgow Drawing Office, cheap high-speed system photo printing, 74 York street.

Glasgow and Dublin Steam-Packet office; Laird Line, Ltd., 52 Robertson st.

Glasgow & Dublin Steam Packets; G. & J. Burns, Ltd., 30 Jamaica st.

Glasgow Ear, Nose, and Throat Hospital, 27-28 Elmbank crescent; open daily at 2 p.m.; on Wednesdays and Saturdays at 9.30 a.m.; aural surgeon, Dr. Thomas Barr, 13 Woodside place, Charing cross; hon. treas., Robt. Gourlay, Esq., LL.D., 124 St. Vincent st.; secretary and acting treasurer, A. Sutherland, 71A West Nile street; collector, E. Hall Wight, F.S.A.A., 150 Hope st.

Glasgow East End, Southern, Western, and Northern District Master Painters' Association, G. F. Howarth, solicitor, secretary.

Glasgow Eastern Co-operative Society, Ltd.; registered office, 34 Dalmarnock road; Robert Baird, general manager. Grocery Shops:—
38 Dalmarnock road.
211 Abercromby street.
598C Gallowgate.
26 Springfield road.
202 Claythorn street.
211 Duke street.
472 Duke street.
1 Carntyne road.
448 Gallowgate.
208 Dalmarnock road.
738 Gallowgate.
298 Main street.
657 Dalmarnock road.
45 Canning street.
58 John Knox street.
83 London street.
316 Gallowgate.
111 Dunchattan street.
166 Sword street.
108 Roebank street.
88B Main street.
26 Carstairs street.
49 Meadowpark street.
60 Westmuir street.
900 Great Eastern road.
94 Dalmarnock street.
284 Cumbernauld road.
739 Cumbernauld road.
Drapery warehouse—
56, 58, 70 Westmuir street, Parkhead.
Butcher shops:—
598B Gallowgate.
300 Main street.
205A Duke street.
42 Dalmarnock road.
28 Springfield road.
470 Duke street.
9 Bain square.
44 Westmuir street.
278 Cumbernauld road.
592 Alexandra parade.
83 London street.
Dairies:—
600A Gallowgate.
32 Springfield road.
200 Claythorn street.
207A Duke street.
32 Dalmarnock road.
294 Main street.
6 Bluevale street.
736 Gallowgate.
655 Dalmarnock road.
262 Baltic street.
38 Monteith street.
106 Roebank street
170 Sword street.
7 Carntyne road.
90 Dalmarnock street.
16 James Morrison street
50 Westmuir street.
43 Canning street.
274 Cumbernauld road.
745 Cumbernauld road.
Fish shop—
600B Gallowgate.
Coal Depôts:—
Camlachie Mineral Station, East Nelson street.
Bridgeton Cross Mineral Station, Oswald street.
Stables:—254 Baltic street.
Sausage and Butter-making Departments:—
254 Baltic street.
Tea Packing Department:—
254 Baltic street.

Glasgow Eastern Debt Recovery Agency, 268 Duke street.

Glasgow Eastern Merchants and Tradesmen's Society, Jas. Stevenson, solicitor, secretary, 64 W. Regent street.

Glasgow & Edinburgh Contract Corporation, Ltd., registered office, 116 Hope street.

Glasgow Elders' Association, secretary, T. A. Harvie Anderson, 201 West George street.

Glasgow Electrical & Engineering Co., Ltd., manufacturers, 47 Pitt street.

Glasgow Engraving Co., Ltd., photo-process engravers, photographers, artists and designers, &c., registered office and works, 53 Candleriggs.

Glasgow Equitable Loan Co., pawnbrokers, 171 Renfield street.

Glasgow Equitable Loan Co., pawnbrokers; James Morgan, manager, 4 Nelson street, S.S.

Glasgow Eye Infirmary, 174 Berkeley street; J. H. Archibald, house superintendent & collector; dispensary, 80 Charlotte st.; A. G. Gibbons, housekeeper; secretary and acting treasurer, Harold J. Black, 88 West Regent st.

Glasgow Films Co., cinematograph specialists and film hirers, 4 Howard street.

Glasgow Fish Co., fish, game, and rabbit salesmen, Fish Market.

Glasgow Floorcloth and Linoleum Co., 20 Glassford street and branches.

Glasgow Foundry, Rae street, and James street, Port-Dundas, John Law & Co., Ltd.

Glasgow Foundry Boys Religious Society, Rooms, Christian Institute; tel. No. 1213 Argyle; Daniel Gardner, writer, hon. secretary, 187 W. George st.; Robert Oliphant, hon. treas., 92 West George st.

Glasgow Fruit Trade Benevolent Society, clerk and collector, H. Stuart Girvan, B.L., solicitor, 252 West George street.—*See Appendix.*

Glasgow (The) Furnishing Co., 470 Paisley rd. toll.

Glasgow (The) Furnishing Co. (B. Canter & Co), wholesale cabinet makers, wardrobes, sideboards, bedroom suites, bookcases, hallstands, chiffoniers, kitchen tables, dressers, &c., &c., all kinds of repairs done; show rooms, 470 Paisley road toll.

Glasgow and Galloway, Bishop of, 11 Woodside ter., W.

Glasgow Galloway Brotherly Society. Secretary, William Robertson, writer, 144 Bath street.

Glasgow and Galloway Steam Packet Co., 86 Broomielaw.

Glasgow Garden Suburb Tenants, Ltd. (Station, Westerton), 113 St. Vincent street; M. Boyd Auld, secy.

Glasgow General Educational Endowments Board, 158 Ingram st.; W. H. Macdonald, sec.; Hill & Hoggan, treasurers.

Glasgow (The) Glazing Co., glass merchants and glaziers, 51 Hutcheson street.

Glasgow Goldsmith's Co., Assay office, 8 Princes sq., Buchanan street.

Glasgow and Greenock Shipping Co.; office, 86 Broomielaw.

Glasgow Harbour Tunnel Co.; Robert Lamond, LL.B., writer, secretary, 163 West George street.

Glasgow (The) Health Culture Society, hon. general secy., John C. Brechin, M.A., LL.B., 128 Hope st.

Glasgow Herald (The), Head Offices, 65 Buchanan st., and 60 to 68 Mitchell st; telephone, National, No. 9266 Central (9 lines).

Branch offices—

65 Gt. Western road, near St. George's Cross.
108 and 112 Eglinton street.
12 Cleland street, Hutchesontown.
876 Argyle street.
85 London street, near Glasgow Cross.
15 Parliamentary rd., near corner of Castle st.
3 Wellington street, Paisley road.
29 London rd., 3rd door from Bridgeton cross.
81 Bellgrove street.
10 Greenhaugh street, Govan cross.

Glasgow Hibernian Funeral Society; Wm. Pattison secy., 172 Bellfield st.

Glasgow (The) Highland Club, D. M. Clark, writer, hon. secy. and treas., 180 West Regent st.

Glasgow Highland Society, Hugh Brown, C.A., secretary and treasurer, 58 St. Vincent street.

Glasgow and Highland Steam Packet office; John M'Callum & Co. (Wm. Young), 87 Union st. Berth, 44 North Side.

Glasgow and Highland Steam Packet Office, 119 Hope st.; David MacBrayne, Ltd.

Glasgow and Highlands, M. Orme & Co., 20 Robertson st.

Glasgow High School for Girls, 41-43 Garnethill st. and 91 Buccleuch st.; janitor's house. 122 Hill st.

Glasgow Hiring Co., Ltd., carting contractors and carriage hirers, 51 Port-Dundas rd.

Glasgow Hiring Co., Ltd., carriage hirers, carting contractors and carriers, 51 Port-Dundas rd.; registered address, 138 Bath street.

Glasgow Homœopathic Dispensary, 8 Berkeley st., W.; secretary and treasurer, James Nesmith, 93 W. Regent st.

Glasgow (The) Hosiery Depot, 618 Alexandra parade.

Glasgow Hospital for Women, 29 Elmbank cres.; H. Stuart Girvan, B.L., solicitor, 252 West George st., hon. secy.—*See Article in App.*

Glasgow Houseowners Association, Ltd., Thomas M. Stewart, LL.B., writer, secretary, 173 St. Vincent st.

Glasgow Houses of Refuge and Reformatory and Industrial Schools. Clerk's office, 7 West George st.; treasurer's office, 232 West George st.

Glasgow and Hull Steamers, *via* Grangemouth, 125 Buchanan street.

Glasgow Institution for Deaf and Dumb, Queen's Park; seen on Wednesdays from 2 to 4 p.m.

Glasgow Institution for Orphan and Destitute Girls, 21 Westland drive, Whiteinch.

Glasgow Investment and Building Society, 200 Buchanan st.; secy., Wm. Neish, Bridge-of-Weir.

Glasgow Iron and Steel Co., Ltd. (The), iron and coal masters, and makers of steel, sulphate of ammonia, pitch, and oil, 14 St. Vincent place.

Glasgow and Isle of Man Royal Mail Steamers; Rennie & Watson, agents, 73 Robertson st.

Glasgow Jewish Medical Mission, 13 Eglinton st.; Robert Muir, hon. secy.

Glasgow Juvenile Foresters Sick and Funeral Society, 58 Bath st.; John Brown, secretary.

Glasgow and King's Lynn Steamers, *via* Grangemouth, 125 Buchanan street.

Glasgow and Larne Steam Packets, G. & J. Burns, Ltd., 30 Jamaica st.

Glasgow (The) Laundry and Carpet Beating Co., 100-134 Albert road, Pollokshields; office, 83 Renfield st. Tel. 216 Pollokshields.

Glasgow Lead and Colour Works, 50 Ruchill street, Maryhill, and 38 M'Alpine st.

Glasgow Letter Foundry, John Macgregor, proprietor, 39 Stockwell st.

Glasgow Liberal Council, secy., D. D. Dunlop, 7 West George street.

Glasgow (The) Literary Club, 198 Bath street; Howie & Selkirk, C.A., 140 Hope street, acting secretaries.

Glasgow and Liverpool Royal Steam-Packet Co., M. Langlands & Sons, 45 Hope st.

Glasgow & Liverpool Steam Packets, G. & J. Burns, Ltd., 30 Jamaica street.

Glasgow Loan Company, Limited, money lenders, 115 West Nile street; J. Morrison, manager.

Glasgow Lock Hospital, 41 Rottenrow; Miss Wilson, superintendent; ho. 39 Rottenrow.

Glasgow and London Steamers, *via* Bo'ness, 125 Buchanan street.

Glasgow and London Line, *via* Granton, 8 Wellington st.

Glasgow and London Steamers, 25 St. Vincent pl.

Glasgow and London Steamers, *via* Grangemouth, 125 Buchanan street.

Glasgow and Londonderry Steam Packet Office; Laird Line, Ltd., 52 Robertson st.

Glasgow and Londonderry Steam Packets, G. & J. Burns, Ltd., 30 Jamaica st.

Glasgow Lunacy District Board, offices, 266 George st.; Jas. R. Motion, clerk and treasurer.

Glasgow Magdalene Institution, 266, 268 Cathedral street, and Lochburn Home, Maryhill.

Glasgow and Manchester Direct Steamers, M. Langlands & Sons, 45 Hope st.

Glasgow and Manchester Steam Packets, G. & J. Burns, Ltd., 30 Jamaica st.

Glasgow Masonic Hall Co., Ltd., 100 West Regent st.; C. H. Graham, 212 W. George st., secy.

Glasgow Master Wrights Association, secy. and treas. James M. Laird, 163 West George street.

Glasgow Maternity and Women's Hospital, Rottenrow; Miss Mary G. Lawson, matron; Wm. Hill, house superintendent and cashier.

Glasgow Meat Co., 32 Great Western road; H. W. Drew, manager.

Glasgow Medical Golf Club (J. Cockburn Syson, M.D. hon. secy.), 1 Broompark terrace.

Glasgow Medical Journal, monthly, printed and published by Alex. Macdougall, 70 Mitchell st.

Glasgow Medical Missionary Society, 113 and 123 Moncur street, Calton, and 46 and 54 Oxford street, s.s.; superintendents, Dr. Wm. G. Macdonald, and Dr. Templeton, M.A., M.D.

Glasgow Mercantile Association; Martin & Barrie, law agents, 163 West George st.

Glasgow Metal Co., Ltd., iron and steel merchants, Victoria Works, Langloan, Coatbridge; telephone No., 87 Coatbridge.

Glasgow Metallic Works, manufacturers of tanks, oil drums, kegs, canisters, and packages of every description in tin, sheet iron, zinc, and other metals, tinplate printers and decorators, 23 North Wallace st., Parliamentary rd.—*See Advt. in App.*

Glasgow News, head office, 67 Hope street.

Branch offices
(where advertisements can be received).

9 Watt street,
120 Eglinton street,
17 Helen street, Govan,
23 Lambhill street.
} W. Buchanan.

176 Crown st., W. Dott.
45 London road, D. Wighton.
134 London street, D. Wighton.
4 Hartfield street, J. Menzies & Co.
820 Argyle street, G. Dott.
295 New City road, J. H. Smith.
578 Gallowgate, D. Wighton.
139 Dumbarton road, Partick, R. Paterson.
653 Dumbarton rd., Partick, Mrs. Johnson.
236 Hope street, J. M'N. Smith.
Glasgow News, 67 Hope street.
Glasgow News Advertising Office, 67 Hope st.
Glasgow News Publishing Office, 67 Hope st.

Glasgow New Apothecaries' Co., wholesale and retail druggists, 57, 59 Glassford st.; Wm. Greig, manager.

Glasgow Newsboys League and Home, 84 Oswald st., City; A. G. Harper, managing secretary.—*See Appendix.*

Glasgow North Britons Friendly Society (W. Stevenson Cochran, secretary), 190 West George street.

Glasgow North Western Golf Club, Ruchill House. Secy., Alex. Hay; res. 3 Yarrow gardens, Kelvinside, N.

Glasgow (The) Numerical Ticket and Check Book Printing Co., printers of numbered tickets for trams., pawnbrokers, theatres, football matches, &c, also counter check books, 31 Finnieston st.; telephones, 350 Argyle and 5350 Central.

Glasgow Orchestral Musicians' Club, Ltd.; secretary; Ralph T. Mackintosh, Club House, 266 Renfrew st.

Glasgow Orpheus Choir, R. Gray, hon. secy.; ho. 72 Randolph gardens, Broomhill.

Glasgow Packing Case Makers Association; Stewart M. Galloway, Sloan & Dow, C.A., 45 W. Nile st., secy. and treas.

Glasgow and Paisley Joint Railway, head offices, 14B Bridge street.

Glasgow Paper Blind Co., paper blind makers, 182 Trongate.

Glasgow Parish Council, 266 George street; Jas. R. Motion, inspector and clerk.

Glasgow & Paris Motor Garage and Repairing Co., Ltd., Hotspur st., Maryhill.

Glasgow Patent Moulders' Blacking Co., Ltd., ironfounders' blacking manufacturers, Fleming st., Port Dundas. Tel. ad., "Moulders."

Glasgow Patents Company, Ltd., engineers, makers of the Edmiston feed-water Filter; the "Electrogen," for preventing corrosion and scale in boilers, Stewart's mechanical tube cleaner, Williamson's "Daylight" acetylene generator; offices and works, 120 Great Wellington st., Kinning park.

Glasgow Patents Co. (Ltd.), paint, colour, and varnish manufacturers; sole makers of "Electroid" anti-fouling composition, quick-drying enameline, &c.; offices and works, 120 Great Wellington st., Kinning park.

Glasgow Patent Window Fittings Co. makers of patent window fittings for opening sashes inwardly for cleaning purposes, 55 Bath street; Nat. tel. No. 3155 Douglas.

Glasgow (The) Pattern and Model Co., pattern and model makers, 147, 149 St. Vincent lane, W

Glasgow Pavilion, Ltd., secy., David Allan Hay, C.A.; registered office, 113 St. Vincent street.

Glasgow Pawnbroking Co., pawnbrokers, 3 Bath st.

Glasgow Photo Playhouse, Ltd., reg. office, 138 West Regent street; Charles Macmillan, writer, secy.

Glasgow Pipe Manufactory, clay tobacco pipe manufacturers, 18 Charles st., St. Rollox; telegraphic address, "Gartcraig;" telephones, 3400 and 3401 Bell.

Glasgow and Portrush Steam-Packet office; Laird Line, Ltd., 52 Robertson st.

Glasgow Post Office Directory Association, Ltd., 207 Ingram st.

Glasgow Post Office Telephone Service, 65 Renfield street. E. Williamson, district manager.

Glasgow Provincial Training College, Dundas Vale buildings, 6 New City road.

Glasgow Provincial Training College (Church of Scotland Hostel). Randolph House, 142 Hill st., Garnethill; Miss Hannay, supt.

Glasgow Provincial Committee for the Training of Teachers; D. Macleod, M.A., director of studies, Royal Technical College.

Glasgow (The) Railway Engineering Co., Ltd., Helen st., Govan.

Glasgow Railway Switch and Crossing Works, 381 Pollokshaws road.

Glasgow Rate and Salvage Association of the Fire Insurance Offices, 37-41 No. Albion st.; Surveyor Rating Department, John Fairlie; chief officer, Salvage Corps, Edmund Brown.

Glasgow Rolling Stock and Plant Works (The), Motherwell. (Hurst, Nelson, & Co. Ltd.), builders of railway carriages, wagons, electric cars, and every other description of railway and tramway rolling stock, motor omnibus and other road vehicle bodies, also makers of wheels and axles, railway plant, forgings, pressed steel and smith work, iron and brass castings. Regd. office and chief works, The Glasgow Rolling Stock and Plant Works, Motherwell; tele., 29; telegrams, "Nelson, Motherwell"; Glasgow office, 40 W. Nile st.; Cardiff office, Gordon Chambers, 31 Queen st.; London office, 14 Leadenhall street, E.C.; branch works, Chatsworth Wagon Works, nr. Chesterfield; Bridgend Wagon Works, Bridgend, Glamorganshire; and Swansea Wagon Works, Swansea.

Glasgow Rotary Club, secy., John A. Kirkwood, 75 St. George's place.

Glasgow Royal Arch Chapter No. 50, 100 West Regent street, meets second Thursday of month.

Glasgow Royal Asylum, Gartnavel, Great Western road; Dr. Oswald, superintendent; James Waddell, steward; James Johnston, C.A., treasurer and secretary, 190 W. George st. Parcel office, Globe Express, Ltd. 93 Maxwell st. Asylum telephone No. 3118 Western. Treasurer's office telephone No. 517 Douglas.

Glasgow Royal Infirmary, Castle street; office, 135 Buchanan street, James Barclay, cashier.

Glasgow Rubber Works, Shuna street, Maryhill; warehouse, 50 Wellington street.

Glasgow (The) Salvage Association, Wm. Stewart, secy., Underwriters' Rooms, Royal Exchange.

Glasgow Salvage Corps, 37 and 41 North Albion st. Edmund Brown, chief officer.

Glasgow Saw and File Works, 24 Elliot st., and 93 Houldsworth st.

Glasgow (The) Scientific Instrument Co., scientific instrument makers, laboratory furnishers and engineers, 183 West Campbell street; also at 11 Queen Victoria street, London, E.C. Tele., Central 3160; teleg., "Spectrum, Glasgow."

Glasgow Seamen's Friend Society, 200 Broomielaw and 11 Eaglesham street, Govan road.; J. P. Maclay, hon. secy.; W. G. Gardiner, hon. treasurer, 14 St. Vincent place.

Glasgow Select Choir. R. Heaton Jack, secy., 196 Eglinton st.

Glasgow Sheet Metal Works, japanned trunk makers, overland and travellers' cases, paint kegs, oil drums and tanks, packages of every description in sheet brass, copper, iron, and steel; office and works, 135 West st., Calton; packing case workshop, Chatham pl., Cathedral st.

Glasgow Shipowners Association, Jas. A. Mackenzie, secretary, 150 St. Vincent st.

Glasgow Shipowners Company Ltd., Glen & Co., managers, 153 St. Vincent street.

Glasgow & Sligo Steam-Packet Office; Laird Line, Ltd., 52 Robertson street.

Glasgow (The) Society of Lady Artists Club, 5 Blythswood square.

Glasgow Society of Musicians, Ltd., 29 Berkeley ter.; secretary, Hugh A. Stirling, 100 W. Campbell st.

Glasgow and South African Co. (Limited); Duncan C. M. Wylie, secretary, 133 St. Vincent street.

Glasgow and South-Western Railway Bonded Warehouse, 43 Graeme street

Glasgow & S.-W. Rly., head offices, St. Enoch Station.

Glasgow & South Western Railway Carting Department. Head office—172 High street. Tel. Nos., 1950 and 1951 Bell

City Receiving Office—127 Howard st.

National telephone, No. 8108 Central.

Goods Stations—

College, Eglinton street, General Terminus, and Govan.

John Grierson, superintendent.

Glasgow & South-Western Railway, live stock station goods and mineral office for Barnhill, Blochairn I. and S. works, Garngad, Haghill, and Springburn, 37 Bellgrove st.; agent, James Robb, 163 Slatefield st.

Glasgow and South-Western Railway Coy., factor's office, 179 Howard street; tele. No., Bell 3064.

Glasgow Star; printing and publishing offices, 18A Little Hamilton street.

Glasgow (The) Steel Roofing Co., Ltd., manufacturers of steel roofing for all spans, bridge builders and structural engineers, North-Western Works, 343 Ba more rd., Possilpark.

Glasgow (The) Steam Coasters Co., Ltd., shipowners, 142 St. Vincent st.

Glasgow Steam Shipping Co., Ltd., John Black & Co., managers, 105 W. George street.

Glasgow Stevedores Association, 109 Hope st.

Glasgow Stock Exchange, 155 Buchanan street; Horace A. Gifford, secretary and treasurer; office, 75 St. George's place.

Glasgow Storekeepers' Association, Alex. Moore, C.A., 209 W. George st., secretary.

Glasgow Swimming Bath Co., Ltd., 190 W. George street; Alexander Sloan, C.A., secretary.

Glasgow (The New) Syrup and Sugar Grinding Co., 11 Cleland st., s.s.; telegrams, "Massey," Glasgow; tel., 162 Gorbals.

Glasgow (The) Tobacco Warehouse Co., Ltd., tobacco warehousekeepers and general storekeepers, 27-59-70 James Watt street; office, 59 do.

Glasgow Translating Bureau, translators, 13 St. Vincent place, W. Ballardie, M.A.

Glasgow Tutorial College, 268 Renfrew st.

Glasgow (The) United Billposters, Ltd., billposters and general advertising contractors, 84 St. George's road; also at Paisley, Renfrew, Barrhead, Elderslie, Johnstone, Bridge-of-Weir, Oban, &c. Tel. Nos., Nat. 1050, 1051, 1052 Charing Cross; telegrams, "Hoardings, Glasgow."

Glasgow Unionist Association; General offices, 100 Wellington st. Tel. Address, "Unionist." Tel. No., 3761 Central.

Glasgow United Evangelisti Association, 64 Bothwell st.; John W. Arthur, on. secretary.—*See Appendix.*

Glasgow United Young Men's Christian Association.—Christian Institute, 70 Bothwell street. Telegraphic address, "Associate," Glasgow; tel. No., 1422 Central.

Glasgow United Y.M.C.A., Eastern Section; rooms, 40 Gt. Hamilton st.

Glasgow United Young Men's Christian Association, Southern Section, Eglinton toll.

Glasgow University Students' Settlement, 10 Possil road; W. H. Coultate, sub-warden.

Glasgow Wadding Co., Ltd., 39 and 41 Hutcheson street.

Glasgow Waste Manufacturing Co., engine waste manufacturers, 258 Castle street.

Glasgow Water of Endrick Friendly Society (Approved); Wm. M Callum, C.A., clerk and treasurer, 194 St. Vincent street.

Glasgow Weekly Herald Office, 65 Buchanan street.

Glasgow Weekly Mail, 102 to 114 Union street. Telephone No., 1348 Central; registered telegraphic address, "Mail, Glasgow."

Glasgow Weekly News, 144 Port-Dundas road; works, 111-123 Bishop street.

Glasgow (The) West-End Clothing Co., 35 Jamaica street and 135 Trongate

Glasgow and West of Scotland Aerated Water Manufacturers' and Beer Bottlers Defence Association, 42 Crownpoint street, Glasgow; manager, Jas. J. M'Intosh; secy., James Richardson, writer, 59 Bath street.

Glasgow and West of Scotland Amateur Photographic Association; Rooms, 180 West Regent st.; sec. and treas., Gilbert S. M'Vean, C.A., 125 West Regent st.

Glasgow & West of Scotland College of Domestic Science (Incorporated), 86 Bath st., 346 Sauchiehall st., 504 Sauchiehall st. and 1 Victoria cres., and 26 Albion st., Dowanhill.

Glasgow and West of Scotland Commercial Friendly Society; managers, Wm. Hart, jun., & Wilson, accountants, 61 W. Regent st.

Glasgow and West of Scotland Convalescent Seaside Homes, Dunoon, Daniel G. Kent, secretary and treasurer; office in Glasgow, 221 Buchanan st.; tel. No., 1348 Douglas.

Glasgow & West of Scotland Guardian Society, Ltd., for the Protection of Trade, J. Rankin Rutherford, sec., Merchants' House buildings, 30 George square.

Glasgow and West of Scotland Horticultural Society (Hugh M. Mackie, C.A., secretary and treasurer), 124 St. Vincent street.

Glasgow and West of Scotland Licensed Grocers' Association; J. Rowley Orr, secy.; 93 West Regent street.

Glasgow and West of Scotland Master Lithographers Association, Alex. Murray, C.A., secretary, 69 St Vincent street.

Glasgow & West of Scotland Medical Agency, 68 Bath street.

Glasgow and West of Scotland Property Investment Co., Ltd., 204 West George street.

Glasgow and West of Scotland Retail Drapers' Association; secy., John M. Crosthwaite, writer, 207 West George street.

Glasgow and West of Scotland Savings Investment and Building Society, John Parker & Son, C.A., managers, 89 West Regent street.

Glasgow and West of Scotland Theatrical and Fancy Costume Co., 32 Elmbank cres.

Glasgow and West of Scotland Wholesale and Retail Drapers' Benevolent Fund; secy. and treas., John M. Crosthwaite, writer, 207 West George street.

Glasgow Western Brass Band, Hall, 18 Grove street; Jas. Bolton, sec., Station House, Possil.

Glasgow Western Mines, Ltd., reg. office, 116 Hope street.

Glasgow & Westport Steam-Packet Office; Laird Line, Ltd., 52 Robertson street.

Glasgow (The) Wholesale Meat Co., Corporation Meat Market, Moore st.

Glasgow (The) Window Cleaning Co., 83 Renfield st., undertake the cleaning of private houses, offices, warehouses, and public buildings; telephone No. 3828 Douglas.—*See Advt. in App.*

Glasgow Women's Private Hospital; matron, Miss M'Lean, 27 West Cumberland st.

Glasgow Workmen's Dwellings Co., Ltd.; John Mann, jun., C.A., secretary, 142 St. Vincent st.; telephone, 8563 (3 lines).

Glass, John (of John Glass & Co.), ho., 58 Randolph gardens, Broomhill.

Glass, John, & Co., grain and flour merchants, 25 Wellington street.

Glass, John F., building material and metal merchant, sawmills, 9 Malvern pl., Comelypark st., Gallowgate; tel. No., 802 Bridgeton; ho. 64 Walton street, Shawlands; tel. No. 710 Langside.

Glass, Rev. John D., St. James Parish Church; res. Birchbank, 88 Albert road, Crosshill.

Glass, John (at John Brown & Son, Ltd.), Ellerslie, 10 Albert road, east, Crosshill

Glass, Samuel, lieutenant of police, Eastern Police Office; ho. 1 Royal ter., Springburn

Glass, Miss Marion, Servants' Registry, The "Douglas" Servants' Registry, 140 Douglas street; telephone No., Nat., 170.

Glass, Miss, 173 Great George street, Hillhead.

Glass, Miss F., stationer, 330 Allison st.

Glass Insurance (Commercial Union Assurance Co.), Thomas Dick & Son, plate glass superintendents, 166 St. Vincent st.

Glass Insurance (The) Scottish Plate Glass Insurance Co., Ltd. (with which is incorporated the Caledonian Plate Glass Insurance Company, Ltd.), 187 West George street; William G. Kirkhope, assist. secretary—*See Advt. in App.*

Glass (The) Supply Co., wholesale plate and sheet glass merchants, Bishop Court, Bishop st., Anderston; telephone Nos. 78 and 79 Central; telegraphic address, "Glasshouse," Glasgow.

Glassford, Miss, 33 Carrington street.

Glassford Shirt Manufacturing Co., 114 Candleriggs.

GLASSITE Congregational Meeting House, 151 Buccleuch street.

Glazebrook, Steel, & Co., Ltd., East India merchants, 67 West Nile st.

Glebe Coal Co. (The), Ltd., 380 Byres road.

Glebe Sugar Refining Company, Ltd., manufacturers of pure cane sugar and syrups, 45 Virginia street.

Gledhill-Brook Time Recorders, Ltd., Huddersfield; sole agents, Bowman Bros., 74 York st.; tel., 1031 Central.

Gledhill & Dyson, botanical brewers, Millerfield rd., Dalmarnock; ho. 80 Ardenlea street.

Glegg, Alexander R., traveller, 8 Hampden terrace, Mount Florida.

Gleitzman & Ring, wholesale furriers and skin merchants, 14 Mitchell lane.

Glen, A. Kennedy, M.R.C.S. (Eng.), medical practitioner; surgery, 217 Abercromby st.; ho. 236 Whitehill street.

Glen, A. & W., storekeepers, Cheapside st.; Class "A" stores, 61 to 85 Cheapside st.

Glen, A. Burns, commission merchant, 7 Ann st.; ho. Thorncrest, Thorn dr., Bearsden.

Glen, Alex. (of Arch. Eadie & Co., Ltd.), ho. 25 Dumbreck rd., Dumbreck.

Glen, Alexander, 3 Belmont crescent.

Glen, Arch. (of John Glen & Co.); ho. Morven, Brownside av., Cambuslang.

Glen & Co., shipowners and shipbrokers, 153 St. Vincent street.

Glen, Charles, & Co., Ltd., manufacturing chemists, drysalters, wall paper dealers, and wholesale general merchants, 162 Kent road.

Glen, Chas., manager (of Charles Glen & Co., Ltd.), ho, 34 Claremont street.

Glen, Charles (at John Glen & Sons); ho. Eastercroft, Caldercruix.

Glen, David, physician and surgeon, 481 Duke st; ho. 549 Alexandra parade, Dennistoun.

Glen, Francis, flesher, 1356 Duke st.; ho. 991 do.

Glen, James, bookseller, 406 Parliamentary rd.; ho. c/o Ashcroft, 16 Minard rd., Crossmyloof.

Glen, James, manager and secretary, The National Insurance Co. of Great Britain, Ltd.; res. Cora Linn, Uddingston.

Glen, James M. (of A. & W. Glen), 85 Cheapside st.; ho. Auchenbeg, Ayr.

Glen, James A, secy. (Scottish Colliery Engine and Boilermen's Association); ho. 22 Devon st.

Glen, James, writer and notary public (of Inglis, Glen & Co.); ho. 14 Lynedoch crescent.

Glen, J. Morrison, 4 Hughenden ter., Kelvinside.

Glen, J. & R., tailors and clothiers, 442 Duke street; ho. 32 Bellgrove street.

Glen, John, & Sons, calico printers, 128 Ingram st.; works, Glengowan Print Works, Caldercruix; ho. Glengowan, 196 Nithsdale road, Pollokshields.

Glen, John, designer, 79 West Regent st.

Glen, John, & Co., wholesale warehousemen, 159-167, 178, and 207 Ingram street. One of the largest and most up-to-date warehouses in the city, ably equipped with good buyers, efficient salesmen and saleswomen, and personally managed by the partners. The departments, of which there are about twenty, comprise boots and shoes (every kind and class); boys' and men's ready-made clothing; boys' and men's tailoring, hosiery, shirts, collars, ties. &c.; ladies' costumes, mantles, furs, blouses, and underclothing; ladies' tailoring; tweeds, blankets, household drapery, trunks, bags, purses, and all kinds of fancy leather goods; toys, dolls, footballs, musical instruments, baskets, china vases, and all kinds of earthenware goods; jewellery, silverplate, cloisonne vases, marble busts, &c.; furniture, one of the finest showrooms in the city; carpets, floorcloth, ironmongery, suitable for household use. Tel. 2284 Bell; telegraphic address, "Bottines." Partners—John Glen and Archd. Glen

Glen, John, headmaster, Finnieston Public School; ho. 26 Herriet street, Pollokshields.

Glen, John (of John Glen & Co.); res. Hope House, 7 Sherbrooke av., Pollokshields, W.

Glen, J. Lang, commission merchant, 7 Ann street; house, 17 Walmer cres., Paisley road.

Glen & King, tilelayers and rangebuilders, 41 Bank st., Hillhead; ho. 277 Saracen st., Possilpark.

Glen, Lawrence, shipowner, 153 St. Vincent street; house, 3 Kings Gate, Dowanhill.

Glen, N. M., stockbroker, 93 W. George st.; ho. 9 Victoria crescent, Dowanhill.

Glen, Peter, warehouseman, 31 Dundrennan road.

Glen, Richard Bartlett (of Purdie, Glen & Co.), res., Bonhard, 107 St. Andrews drive.

Glen, Robert Muir (at John Glen & Sons, 128 Ingram street), house, 1 Park terrace.

Glen, Robert, police sergeant, Central Police Office; ho. 53 Parnie st.

Glen & Ross, now R. G. Ross & Son, Ltd., engineers, Greenhead Engine Works, 21 Greenhead street.

Glen, Wm., 26 Thornwood avenue, Partick.

Glen, Wm. R., architect, 144 St. Vincent st.; ho. 18 Clincart road, Mount Florida.

Glen, W. J., draughtsman, Glenville, Bishopbriggs.

Glen, Mrs. Robt., Carlston, Kelvinside.

Glenn, Mary M., vocalist, 170 Cambridge st.

Glen, Misses M. & M., City Typewriting Offices, 146A W. Regent st.; tel., Douglas 197.

Glen Line, to Straits, China and Japan, 125 Buchanan street.

Glenavon Garw Collieries, Ltd., coal masters, 70 Wellington street.

Glenboig Union Fire-clay Co. (Limited), fire brick, gas retort, and sewage pipe manufacturers; works, Glenboig, near Coatbridge, Cumbernauld, and Gartcosh; offices, 48 W. Regent st.; depot, head of Glebe st., St. Rollox. Telephone Nos., 3009 and 2120 Douglas; telegraphic address, "Glenboig, Glasgow."—*See Ad. in App.*

Glencairn Iron & Steel Co., Ltd., iron and steel manufacturers, Flemington, Motherwell.

Glencross, Thos. D. (Union Transit Co., Ltd.), ho. 170 Kent road, Sandyford.

Glendinning, James (at J. & W. Campbell & Co.'s); ho. 12 Radnor street.

Glendinning, James (of John Glendinning & Son's), house, 39 Kersland street, Hillhead.

Glendinning, John (of John Glendinning & Sons); 7 Blenheim drive, Broomhill.

Glendinning, John, & Sons, wholesale metal merchants, 90 West Campbell street; telegraphic address, "Glendinning, Glasgow;" telephones, Central 2158, Argyle 158.

Glendinning, William, upholsterer and cabinetmaker, 116 Park road.

Glendinning, Wm., jun. (at M'Kinney & Rafferty), ho. 17 Kenmure street, Pollokshields.

GLEN ELGIN, Glenlivet Distillery Co., distillers, 88 York street.

Glenfield & Kennedy, Ltd., engineers, Kilmarnock.

GLENFARCLAS—Glenlivet Distillery, Ballindalloch (J. & G. Grant, proprietors)—Agents, J. G. Thomson & Co., Ltd., 110 Wellington st.

GLENGARNOCK Chemical Co. (Ltd.), manufacturers of blast furnace bye products, Glengarnock, Ayrshire.

Glengarnock (The) Iron and Steel Co., Limtd., 127 St. Vincent st.

GLENGLASSAUGH Distillery, Banffshire (The Highland Distilleries Co., Ltd.), agents, Robertson & Baxter, Ltd., 106 West Nile st.

GLENGOYNE Distillery, Killearn, Lang Bros., Ltd., 10 to 20 Oswald st.

Gleniff (The) Barytes Co., Ltd., 95 Bath street.

Gleniffer Laundry, Works Paisley, 112 St. Vincent st.

Gleniffer Motors, Ltd., manufacturers of the Gleniffer petrol and paraffin marine engines and electric lighting plants, Temple works, Anniesland.

Gleniffer Soap Co., Limited, soap manufacturers, Blackhall, Works, Paisley.

GLENLIVET Bonding Co., 26 India street.

Glennie, Will, photographic artist, 15 Kelbourne st., N. Kelvinside.

Glenpark Wool Flock Co., flock manufacturers, 200 Glenpark road.

GLENROTHES—Glenlivet Distillery, Rothes (The Highland Distilleries Co., Limited), agents, Robertson & Baxter, Ltd., 106 West Nile street.

Glenside Distillery Coy., Ltd., Campbeltown; agents Robertson & Baxter, Ltd., 106 West Nile st.

GLEN SKIACH Distillery Co., Ltd., distillers; Sellar & Co., 102 West Regent st.

Glespin Coal Co., Ltd., coal masters, 26 Renfield st.

Gloag, James, cashier (at Ross & Duncan's, Govan), ho. 104 Clarence dr., Hyndland.

Gloag, Robert, writer, 144 W. Regent st.; house, 130 Cambridge dr., Kelvinside.

Gloag & Sommers, engineers and machinery exporters, 57 Oswald street.

Gloag, Wm. Walker (of Gloag & Sommers); house 21 Caird drive, Partickhill.

Gloag, Wm. Murray, K.C., professor of law, University; ho. 3 The University.

GLOBE Co., Ltd., mineral water manufacturers 200-210 Commercial road.

Globe Express, Ltd., general carriers, 93 Maxwell st

Globe Foreign Express, Ltd., Geo. W. Wheatley & Co., Ltd., proprietors (Estb. 1837), parcels, packages, and consignments forwarded to all parts of the world, 51 Renfield st. Nat. tele., 1415 Argyle; P.O. tele., 2663.

Globe Loan Co., Ltd., 57 Hope street.

Glover, E., hardwareman, 537 Garscube road.

Glover, John, & Sons, brassfounders and electrical engineers, 14 and 16 Muslin street, Bridgeton.
Glover, John (of John Glover & Sons), 139 Greenhead street.
Glover, Malcolm (of Burns & Glover), 23-27 Oswald street.
Glover, Robert, spirit merchant, 149 Albert street; house, 44 Hill st., Garnethill.
Glover, Thomas, & Co., Ltd., gas meter makers, 136 Renfield st. and Gothic Ironworks, Falkirk; tele. No., 3107.
Glover, W. T. & Co., Ltd., electric cable makers, 158 Hope street.
Glover, Miss, confectioner and newsagent, 14 Haylynn street
Glynn, John, & Sons, steamers to Cuba and Mediterranean; M. Langlands & Sons, agents, 45 Hope st.
Glystrina Paint Co., 53 Bothwell street.
Goalen, G. K. (at James Waldie & Sons'), ho. Dykescroft, Campbell drive, Bearsden.
Godfrey, E. W., offal merchant, Slaughter-house; ho. 103 Roslea drive.
Godfrey, J., general dealer, 4 and 8 Castlebank street, Partick; ho. 35 Peel street, do.
Godfrey, Margaret, sale room, 10 Castlebank street; ho. 35 Peel street, Partick.
Godwin, John V., & Co., dress merchants, 85 Queen street.
Goff, Bruce, M.D., physician and surgeon, The Lindens, Bothwell.
Goff, John, M.D., doctor of medicine, The Lindens, Bothwell.
Goff, W. H., C.A. (of Kidston, Goff & Findlay, C.A.), res. Dargavel, Bishopton.
Goggs Brothers, whisky merchts., 114 to 124 King street, City.
Golabarry (The) Co., Limited, jute balers, Calcutta; registered office, 22 W. Nile st.
Gold, James K., comml. traveller, 1 Kennyhill gdns.
Goldberg, A. Alf., commission agent, 68 Gordon st.; ho. Milfred, 7 Broomhill gdns., Partick.
Goldberg, A., wholesale warehouseman, 55 Main st., Gorbals.
Goldberg, G., stationer, 60 Adelphi st.; ho. 69 do.
Goldberg, H., herring merchant, 202 Howard st.
Gold Reef Flour Co., 19 Waterloo st.
Goldenhill Cobalt Co., Ltd., cobalt refiners and manufacturers of potters' colours, Stoke-on-Trent. Agents, A. B. Grant & Co., 7 Royal Bank pl.
Golden Valley Ochre & Oxide Co., Ltd., mine owners and colour manufacturers; works, Wick, near Bristol; Scottish branch, 8 Cadogan street.
Golder & Hunter, wine and spirit merchants, 652-654 Argyle st., Anderston.
Golder, Mrs. J., stationer, 919 Garscube road; ho., 860 Garscube road.
Golder, Mrs. M., Lanark dairy, 128 Berkeley st.; ho. 114 do.
Goldie, A. R., printer and publisher, 28 Buchan street, s.s.
Goldie, Fred., butcher, 542 Duke st.; res. Ashgrove, Clydeford road, Cambuslang.
Goldie, G. S., solicitor, 144 St. Vincent st.; res. The Uplands, Helensburgh. Telegs., "Indemnity."
Goldie, James, & Son, Ld., brickmakers; office, 52 St. Enoch square.
Works—Shawfield—Rutherglen road.
Westthorn—London road.
Goldie, James, & Son, Ltd., builders and contractors, 52 St. Enoch square.
Goldie, James, jun., traveller (at Wm. M'Geoch & Co., Ltd.); house, 39 Moray aven., Scotstoun.
Goldie, James, surveyor (for Sea Insurance Co., Ltd., Liverpool), 27 Oswald st.; ho. Maxholme, Balflours st., Milngavie.
Goldie, James, cashier, 68 Woodlands road; house, 14 West-end Park street.
Goldie R. M. (of James Goldie & Son, Ltd.); house, Rosslyn House, Horselethill road.
Goldie, Wm. C., agent, 50 Wellington street; house, 36 Second avenue, King's park.
Goldie, Wm. (Cal. Rly. Co., 318 Parliamentary rd.); ho. 61 Sinclair drive, Langside.
Goldie, Mrs. A. S., Louisville, Golf dr., Drumchapel.
Goldie, E. & M., milliners, 27 Abbotsford place.
Goldman, S., sale room, 25 King street, Tradeston.
Goldrie, Ch., Foncard & Son, egg importers, 83-85 Dunlop street.
Goldstone, J., & Co., general warehousemen, 109 So. Portland st.
Golf Supplies, Ltd., S. Easton Simmers, C.A., secy.; reg. office, 21 West Nile street.
"Golfing," organ of the royal game, representative, John Shaw, 156 St. Vincent street.
Gollan, Hector, & Son, Ltd., wholesale jewellers, hardware and watch factors, 130 Trongate.
Gollan, M., wholesale tobacconist and match importer, 53 High street.
Golombok Brothers, publishers, 119 Govan st.
Gomez, Jose Esteban, wine shippers, Cadiz; agents, Robertson & Baxter, Ltd., 106-108 West Nile street.
Gonnella, John, & Coy., foreign agents, merchants, oil and tallow merchts. and lard manufs., office and works, Baird street, Kyle street, and North Wallace street.
Gonzalez, Byass, & Co., Ltd., Jerez de la Frontera; agents, W. P. Lowrie & Co., Ltd., Washington street.
Gonzalez, Byass, & Co., Ltd., Oporto; agents, W. P. Lowrie & Co., Ltd., Washington street.
Good, Adam, Supt. Prudential Assurance Co.; ho. 146 Peveril avenue, Shawlands.
Good, Lieut. H. J. G., Royal Navy Commander, Instructor Royal Naval Volunteer Reserve; headquarters, Whitefield road, Govan.
Good, T. S., assurance agent, 43 Garturk street, Crosshill.
Good Templar Health Insurance Societies (State and non-State), 204 St. Vincent street.
Goodacre, Wm., & Sons, Ltd., cocoa mat and matting manufacturers, 74 Miller st.
Good Templar Offices, Grand Lodge of Scotland, 204 St. Vincent street.
Goodall, Alex. (at John Haig & Co., Ltd.); house, 1 Dudley drive, Partick.
Goodall, Andrew (of John Stewart & Co., Glasgow, Ltd.); res. Douglas lodge, Silverwells crescent, Bothwell.
Goodall, John J. (at The Burmah Oil Co., Ltd.); ho. Elmbank, Scotstounhill.
Goodall, Robt. A., paper agent, 188 St. Vincent st.; ho. 56 Airlie gardens, Hyndland.
Goodall, Thos. C. (at Wm. Armour); ho. 151 W. Graham street.
Goodall, Thomas (of Goodall & White Ltd.), house, 24 Glasgow street, Hillhead.

Goodall & White, Ltd., lace curtain manufacturers, 109 Brook street, Bridgeton.
Goodchild, Charles, 6 Lansdowne crescent, W. Tel. No. 249 Charing Cross.
Goodfellow, Archd. (with United States Metallic Packing Co.), ho. 4 Cecil street, Hillhead.
Goodfellow, D. (at Alliance Assurance Co., Ltd., 151 West George st.); ho. Glenlyon, Helensburgh.
Goodfellow, John, janitor, Grove Street School; ho. 92 Grove street.
Goodhall, J. P., exhibition promoter, 37 West George st.; ho. Daybrook, Milngavie.
Gooding, H. D. (at Barclay, Curle & Co.'s, Ld., Whitefield road, Govan); ho., 14 Lawrence st.
Goodlet, James, registered plumber, gasfitter, and lead burner, 175 West Graham st., corner of St. George's road; telephone, No. 347 Charing cross.
Goodmans, Ltd., dentists, 248 Sauchiehall st.
Goodwin, David, manager, Rogano, Limited, 11 South Exchange place; house, 88 Norham street, Crossmyloof.
Goodwin, John, house factor and insurance agent, 173 George st.
Goodwin, John G. (of Goodwin & M'Nicol, Ltd.); ho. 113 Oxford street.
Goodwin & M'Nicol, Ltd., shop fitters, 167 Bothwell st.
Goodwin, M., grocor and provision merchant, 69 Shamrock st., W.; ho. 53 Scott st., Garnethill.
Goold, A. & H., drapers and milliners, 536 St. Vincent street.
Goold, Claud, 54 Gairbraid avenue; ho. 6 Campbell street, Maryhill.
Goold, James B., agent Bank of Scotland, 90 Trongate; ho. Glentyan, North Mount Vernon.
Goold, James D. (of Gibson & Goold); ho. 13 Queen square, Strathbungo.
Goold, John L. (of John Lyle & Co., Ltd.); ho. Glentyan, N. Mount Vernon.
Goold, John, jun., C.A. (of M'Lean, Brodie, & Forgie), ho. 13 Queen sq., Strathbungo.
Goold, Rev. John, clergyman, Elgin st. U. F. Church; ho. 13 Queen square, Strathbungo.
Goold, Wm. D., C.A. (of Robertson & Brown), ho. 13 Queen sq., Strathbungo.
Goold, Wm., agent, Royal Bank, 619 Main street, Shettleston.
Goold, Wm. Lyle, bank agent, Royal Bank of Scotland, Shettleston; ho. Glentyan, Mount Vernon.
GORBALS Burying Ground; office, 50 Nicholson st.
Gorbals District Public Library, 150 Main st., s.s.
Gorbals Parish Church, 34 Clyde terrace; Rev. John Thomson, M.A., minister.
Gorbals Passenger Station, 255 Main street, s.s.
Gorbals Public Baths, 144-146 Main st., Gorbals.
Gorbals Postal Receiving Office, 51 Main st., Gorbals.
Gorbals Public School, Oxford st. and Clyde ter.
Gorbals U.F. Church, 91-95 South Portland st.
Gordon, Alex. (of Gordon & Co.), house, 45 Queen square, Strathbungo.
Gordon, Alex. (of Wallace & Co., Netherplace, Ltd.), res. Netherplace, Newton Mearns.
Gordon, Alex. M., Burnbank Bakery, Ltd.,; house, St. Andrews, Greenlees road, Cambuslang.
Gordon, Alex. (Cal. Rail. Co., 318 Parliamentary road); ho. Cochrane street, Strathaven.
Gordon, Andrew, manager, J. A. Mactaggart & Co.; house, 101 Queensboro' gardens.
Gordon, A. S., general merchant, 212-218 Stobcross street.
Gordon, A. S., ironmonger, 1 Old Dumbarton road; ho. 6 Belgrave st.
Gordon, A. Scott, 6 Belgrave street.
Gordon, Anderson, fancy box maker (at James Black & Co.); ho. 30 Braid street.
Gordon, Andrew, paper makers' agent, 43 Annette street.
Gordon, A. M., M.I.N.A., naval architect and engineer surveyor, Baltic chambers, Wellington st.; ho. 116 Queen's dr., Crosshill.
Gordon & Blair, Ltd., brewers and wine merchts., Glasgow and Edinburgh; registered office, 167 St. Vincent street, Glasgow. Telegraphic address "Cardow," Glasgow; telephone Central 4378 (2 lines). Breweries—Craigwell Brewery, Edinburgh; Home Brewery, Parkhead.
Gordon & Blair, Ltd., brewers, Home Brewery, Parkhead; office, 7 Burn road (off Great Eastern road). Telephone No., Nat., 2812 Bridgeton.
Gordon Brothers, whisky merchants, sole agents Greenlees Brothers, 40 Wellington st.
Gordon Brothers, egg importers, 28 Bridgegate.
Gordon Brothers, manufacturers and wholesale warehousemen, 61 to 65 Glassford street.
Gordon, Charles, L.D.S., surgeon-dentist, Regent cres., 204 Battlefield road, Langside. Tel., 582 Langside. Ho. 7 Hampden ter., Mt. Florida.
Gordon, Charles (of Wm. Grant & Sons, Ltd.); ho. 34 Carrick road, Ayr.
Gordon, Charles, Bank of Scotland; ho., 121 York drive, Hyndland.
Gordon, Charles, electrical engineer, 473 Cathedral st.; ho. 12 Garnet ter., Mt. Florida.
Gordon & Co., financial brokers, 68 W. Regent st.
Gordon & Co., mantle manufacturers, 42 Miller st.
Gordon, David, plumber and gasfitter, 34 Alexandra Park street; tel. P.O. 658 Bridgeton; house, 2 Craighead avenue, Provanmill.
Gordon, David (at P. & R. Fleming & Co.); ho. 12 Vinicombe st.
Gordon, Donald, tailor and clothier, 101 Cumberland street.
Gordon, Donald MacPherson, tailor, 82 Mitchell st.; ho. 39 Fotheringay road, Pollokshields.
Gordon, Geo. D., billiard saloon, 1006 Pollokshaws road; ho. 11 Minard road.
Gordon, Geo., & Co., shipowners, 48 West Regent st.
Gordon, Goldie, & Co., solicitors, 144 St. Vincent st.; telegrams, "Indemnity."
Gordon, Grant & Graham, distillers and blenders, 26 India street.
Gordon, James (of Gordon & Blair, Ltd.), ho. Stonebyres, Aytoun road, Pollokshields.
Gordon, James, life assurance inspector, Scottish Amicable Life Assurance Society, 35 St. Vincent pl.; ho Gordonholm, Giffnock.
Gordon, J., engineer and electric light contractor, 473 Cathedral street; ho. 5 Bogton avenue, Cathcart. Telephones, National, 5523; P.O., 1838.
Gordan, J., & Co., warehousemen, 145 Trongate; ho. 43 Daisy street, Govanhill.
Gordon, James R., works manager, 47 Summer st.; ho. 153 Garthland drive.
Gordon, James A., M.A., B.L., C.A. (of John Mann & Son, C.A.), ho. 15 Woodside quadrant.
Gordon, J. Russell (at Glazebrook, Steel & Co., Ltd.), 67 West Nile st.; ho. 3 Eglinton ter., Ayr
Gordon, John Cook, 2 Caird drive, Partick.
Gordon, John, engineer, 5 Bogton avenue, Cathcart.

Gordon, John (at National Bank of Scotland, Ltd.), house, 16 Parnie street.
Gordon, John Hope (of Fraser, Gordon & Co.), ho. 3 South Park ter., Hillhead.
Gordon, J. M., director (at Caldwell, Young & Co., Ltd.), 47 Keir street, Pollokshields.
Gordon, John, church officer, St. John's Parish Church; ho. 32 M'Farlane st.
Gordon, John Wm. (at James Alexander & Son), Bon-Accord, Munro road, Jordanhill.
Gordon, John, painter and paperhanger, 473 Crown street.
Gordon, John (at James Wotherspoon & Sons), ho. 7 Hampden terrace.
Gordon, John, manufacturers' agent, Central chambers, 93 Hope street..
Gordon, L., tailors' trimmings, 44 Main street, s.s.; house, 10 Oxford street.
Gordon, Lewis, Salvage Corps, 47 No. Albion st.
Gordon, M. & Co., grocers and wine merchants, 44 Crawford street, Partick; telephone No., 2187 Hillhead.
Gordon, Ogilvie & Co., merchants, 26 India st.
Gordon, Percy, 18 Ann street, Hillhead.
Gordon, Robert H., chemist and druggist, 488 Duke st.; ho. 255 Onslow drive, Dennistoun.
Gordon, R. & Co., boot factors, 73 Brunswick street; ho. Campbellfield, 28 Aytoun road, Pollokshields.
Gordon, Robert, shipping chemist and druggist, 376 Argyle street; ho., 125 Fotheringay road, Pollokshields; telephone No., Nat. 793 Argyle.
Gordon, Robert, 52 Craigmillar road.
Gordon, Robert Shand, writer and notary public, 462 Paisley road; ho. 2 Carlton gardens, Crookston.
Gordon, R., caretaker, 86 St. Vincent street.
Gordon, Robert, cashier (Gordon & Co.), house, 11 Lochside st., Crossmyloof.
Gordon Smith & Parker, writers, 187 W. George st.
Gordon, Thos., Ltd. (Hotel Cecil), 128 Trongate.
Gordon, Thomas Ltd., secretary's office, 74 York st. Telephone, 4663 Central.
Gordon, T., C.A. (of Todd & Gordon, C.A), house, Alexandria.
Gordon, Thomas, Ltd., Exhibition Hotel, 32 to 38 Clyde street, Anderston.
Gordon, Thomas (at Wm. Hodge & Co.), ho. 112 Stevenson drive, Shawlands.
Gordon, Walter P. (of Gordon Bros.), ho. Kingsley, Rhannan rd., Cathcart.
Gordon, Wm. Macintosh, secretary (Robertson & Baxter, Ltd.), ho. Borlum, Bearsden.
Gordon, Mrs. John B., 16 Blythswood drive.
Gordon, Miss, costumier and dressmaker, 571 Sauchiehall street; ho. 4 Ailsa drive, Langside.
Gordon, Miss, L.V.C.M., music teacher, 153 Garthland drive.
Gordon, Agnes, saleroom, 68 Gallowgate.
Gordon Halls, 316 Paisley road.
Gordon Highlanders' Association, J. Jaffray, secy., 37 Cramond ter, Shettleston.
Gorlach, Conrad, butcher, 428 Garscube road; ho., 147 Albert street, Townhead.
Gorman, A. B., Royal Bank; house, Balbinnie, 33 Holmhead road, Cathcart.
Gorman, George, butcher, 294 Nuneaton st.
Gorman, Henry, grocer, 126 Garngad road.
Gorman, J., shoemaker, 41 W. Graham street; ho. 3 Grove street.
Gorman, Joseph, bronze founder, 357 St. Vincent st.
Gorman, W, leather merchant (scrap), 107 Maitland street.
Gorman, Wm., general lithographer and manufacturer of illustrated catalogues, 60 St. George's place.
Gorman, William, engraver, 14 Smith st., Hillhead.
Gorman, Mrs. D., 1 Cecil gardens, Cathcart.
Gormley, Charles, warehouseman (Blue Coupon Co.); house, 30 Laverockhall street.
Gormley, P., turf accountant, 83 Wellington arcade; house, 15 Hill street, Garnethill.
Gorrie, Peter, grocer and provision merchant, 232 Paisley road, Kingston; ho. 230 do.
Gorrie, Peter, Dunoon carrier, 84 Virginia st.; ho. 21 Argyle street, Dunoon.
Goskirk, J. G., piano, organ dealer, and tuner, 142 Holland street.
Goslin, E. T., electrical engineer, Glasgow Corporation Tramways; ho. 36 Sardinia ter.
Gossage, Wm., & Sons, Ltd., Widnes, Lancashire; agent, Joseph Black, 25 Wellington street.
Gossip, Rev. Arthur J., M.A., minister, St. Matthew's U.F. Church; house, 30 Athole gardens, W.
Gossip, William M. (at G. M. Chamberlain), house, 269 Byres road.
Gossland, Oliver W., & Sons, sausage skin merchants, 54 Sword street; house, 154 Bellfield street.
Gossman, Alex. (at Thomas Sommerville & Kay, 22-28 W. Bothwell st.); ho., 175 Byres road.
Gossman, Arthur (Gossman & Smith); ho. Victoria road, Gourock.
Gossman, Edwin (of Gossman & Smith), ho. Victoria road, Gourock.
Gossman & Smith, house factors, property valuators, and insurance agents, 58 West Regent street, 54 Kenmure st., and 12 Comelypark st. Gallowgate.
Gossman, Thomas, plumber and gasfitter, 4 Hill st. Anderston; ho. 540 St. Vincent st.
Gothenburg Steamers, Robertson, Mackie & Co. 140 West George street.
Gottlieb, J. J., & Co., wholesale stationers, 164 Howard street.
Gottlieb, Joel J. (of J. J. Gottlieb & Co.), house, 353 W. Princes street.
Goudie, Albert N. (at Jas. T. Goudie & Co.'s), ho. 22 Ashton gardens, Hillhead.
Goudie, Andrew, painter and decorator, 156 Raeberry st.; house, 11 Jardine street.
Goudie, David, insurance inspector, 71 Renfield st.; house, 6 Boyd street.
Goudie, Gavin (of Goudie & Whittet), house, 31 Princes square, Strathbungo.
Goudie, H., manager (James Pyle & Co.), house, 53 Dalnair street.
Goudie, James, grocer and wine merchant, 104 White street, Govan; house, 28 Drive road, do.
Goudie, James T., & Co. (branch of The Leyland and Birmingham Rubber Co., Ltd.), india rubber and asbestos manufacturers, 49 Queen street and Kent works, Maryhill.
Goudie, James T., & Co. (branch of The Leyland and Birmingham Rubber Co., Ltd.), manufacturers of waterproof and rainproof clothing for all climates, 49 Queen st., Glasgow; 26 Duke st., Aldgate, London, E.C.; and 25 North Bridge, Edinburgh. Works, Maryhill.
Goudie, John R. (of Watt & Goudie), ho. 1004 Pollokshaws rd., s.s.

Goudie, John, grocer and provision merchant, 50 Alexandra parade; ho. 110 Garthland drive.
Gowdie, J. Fulton, traveller (Verel Brothers); house, 53 Dalnair street, Yorkhill.
Goudie, Robt. (of Loudon Bros., Ltd., Glasgow and Johnstone), Tandlehill, Milliken Park. N.B.
Goudie & Whittet, agents, Northern Rubber Co., 85-93 Howard st.
Goudie & Whittet, mill, colliery, and engineer furnishers and wholesale ironmongers, 97-103 Howard st., sole agents Kerr's metallic belt lacing.
Goudie, Mrs. Wm., corsetiere, 30 Nithsdale road.
Goudielock, David M., printer, masonic publisher and regalia specialist for all societies, 145 Argyle street; house, Dunnottar, Eastwood ave., Giffnock.
Gough, Wm., warehouseman, 12 Mauldslie street, London road.
Gould, Francis J., St. Thomas Wesleyan Church, Gallowgate; house, 9 Clayton terrace, Dennistoun.
Gould, Mary, tobacconist, 744 New City road.
Gourlay, A. Murray, C.A. (of Thomson, Jackson, Gourlay, & Taylor), house, Thornloe, Partickhill road, Partickhill.
Gourlay, A. J., Customs and Excise, 280 George st., ho. 317 Allison st.
Gourley, Archd. (of Clydesdale Coal Co., Ltd.); ho., Braehead, Thorntonhall.
Gourlay Bros., plumbers and gasfitters, 691 Duke st.; ho. 8 Third avenue, King's park.
Gourlay, Charles, B.Sc., A.R.I.B.A., I.A., F.S.A. Scot., architect and professor of architecture, The Royal Technical College; ho. 30 Hamilton drive, Hillhead.
Gourlie, H. R. (James Finlay & Co., Ltd.); house, Haymount, Uddingston.
Gourlay & Deas, chartered accountants, 124 St. Vincent street.
Gourlay, James (of J. H. Carruthers & Co., Ltd.); ho. 11 Crown gdns., Dowanhill; telephone No. 101 Partick.
Gourley, Jas., golf outfitter (retail), 54 Gordon st.; ho. Castlemilk terrace, Blairbeth road, Burnside.
Gourlay, John (The Clutha Sanitary Appliances Co.), ho. 413 St. Vincent st.
Gourlay, John W., C.A. (of Gourlay & Deas), ho. 5 Windsor quadrant, Kelvinside.
Gourlay, John, caretaker, 31 St. Vincent place.
Gourlay, J. P., general draper, 1193 Govan rd.; ho. 11 Woodhall drive, Cardonald.
Gourlay, Malcolm (of M. Gourlay & Co.), ho. 11 Darnley gardens, West Pollokshields.
Gourlay, M., & Co., muslin and Madras manufrs., 3 Miller st.
Gourley, M. L., clothier, 1175 Dumbarton road, Whiteinch; ho. 5 Elm street, do.
Gourlay, Peter, marine broker in ship chains, anchors, ropes, iron, and metals, 8 to 14 Tunnel st.
Gourlay, Peter, draper, 6 Dalmarnock st.
Gourlay, Robert, LL.D., place of call, Messrs. Gourlay & Deas, C.A., 124 St. Vincent street; ho. 5 Marlborough ter., Kelvinside.
Gourlay, Wm., inspector of police, Northern Police Chambers; ho. 52 Napiershall st.
Gourlay, William Parker, 5 Broomhill ter.
Gourlay, Mrs., 37 Athole gardens, Hillhead.
Gourley, Mrs. Ellen (of Peter Gourley, 8 Tunnel st.), ho. 2 Balmoral ter., Crosshill.
Gourlay, Mrs. M., provision merchant, 41 Kyle st.; ho. 64 Couper st.
Gourlay, Miss, 13 Ashton terrace, Dowanhill.
Gourlay, Miss G. C. (Gilmour & Watson), ho. 480 Springburn road.
Gourlay, Helen, newsagent, 43 Hyndland st.
GOUROCK Steam Laundry Co., Ltd., Cardwell road, Gourock; registered office, 30 George square; Paterson & Steel, C.A., secretaries.
Gourock (The) Ropework Co., Ltd., sailcloth, waterproof, canvas, and cordage manufacturers, 243 Paisley road; R. Ward, manager.
Govan, Allan R., texile machinery agent, 5 West Regent st.; ho. 4 Havelock terrace, Paisley.
Govan, Arthur A., merchant, 53 Bothwell street; res. Dunvegan, Bridge-of-Allan; telephone Nos., 1151 Argyle, and 96 Bridge of Allan. Tel. address—"Sphinx, Glasgow."
Govan, D., & Son, commission weavers, 14 Well rd.
Govan, James E., commission broker, 142 Queen st.; tele. address, "Senga, Glasgow"; telephone Nos. 7870 City and 2650 Central.
Govan, J. G. (at Arthur A. Govan), 53 Bothwell st; ho. Carsebrae, Corstorphine.
Govan, R. J. Cecil, local manager, North Western Insurance Co., Ltd.; ho. 67 Fotheringay road, Maxwell park.
Govan, R. Storer, teacher Springburn Higher Grade School; res. Milton bank, Bishopbriggs.
Govan, William (at Cowie Bros. & Co.'s); house, Belhaven, Milngavie.
Govan, William, blacksmith, 11 High Carteraigs, Pollokshaws; ho. 2 Afton terrace, do.
GOVAN Baptist Church, Copland Road, Govan; minister, Rev. Jervis Coats, D.D.
Govan Branch Post Office, 818 Govan road.
Govan British Workman Coffee Tavern, 581 Govan road, Govan; house, Three Ell Corner, Govan rd., Govan.
Govan Combination Parish Council, and Poor and School Rate office, 7 Carlton place; John Mitchell, inspector; James Houston, cashier; George Cranston, collector; telephone Nos., 177 Gorbals; 2378 Central.
Govan Congregational Church, Elderpark street, Govan.
Govan Cross Picture Palace, Ltd., picture palace theatre, Helen st., Govan.
Govan District Board of Control; office, 7 Carlton pl.; asylum, Hawkhead, by Crookston. Clerk, John Mitchell; treasurer, James Houston; medical supt., Dr. James M. MacDonald.
Govan Grain Store, Wm. Campbell & Co., Shaw st., Govan.
Govan Heritors (clerk to), Harold J. Black, 88 West Regent st
Govan Parish Church, 870 Govan road.
Govan Parish Session Clerk's office, 208 St. Vincent street. Wm. Philips, LL.B., writer.
Govan Parish School Board offices, 151 & 155 Bath street; Malcolm MacLeod, clerk; telephone Nos., 1510 and 745 Douglas; Master of Works, 1511 and 171 Douglas; caretaker of offices, John Gilchrist.
Govan & Renfrew Hiring Co., Ltd., funeral undertakers, &c., 615 Govan road, and 8 Water row, Govan.
Govan Ropework Co., Ltd., hemp and wire rope manufacturers, &c.; office and works, Helen street, Govan. Telegraphic address, "Cordage;" telephone No., 664 Govan (3 lines).

Govan Shafting Co., engineers and millwrights, 60 Summerton rd., Govan.
Govan Y.M.C.A., Christian Institute, Govan Cross.
Govan Wesleyan Methodist Church, Elder street, Govan.
Govancroft Pottery Co., Ltd., stoneware pottery manufacturers, London road, Tollcross.
GOVANHAUGH Laundry Co., Ltd., family washings, restaurants, hotels, ships, dyeing, cleaning, and carpet beating, Govanhaugh Laundry, Green lane, Pollokshaws; Robt. Macfarlane, secy.; telephone, 1 Pollokshaws.
Govanhill and District "Economic" Building Societies, 206 Allison street, Govanhill; City offices, 68 Gordon st.; Archd. Sliman, secy. Telephone Nos., Argyle 703; Central, 703.
Govanhill District Public Library, 170 Langside road.
Govanhill District Registrar's Office, 2 Bankhall st., Govanhill.
Govanhill Established Church, Cathcart road
Govanhill Liberal Association, 21 Belleisle street.
Govanhill U.F. Church, Daisy street, Govanhill.
Government Inspector of Steel, 62 Robertson street.
Gow, Andw., land adviser and valuator, 40 Millbrae crescent, Langside.
Gow, A. Mowat, grocer and provision merchant, 81 Hyndland st., Partick.
Gow, And., superintendent Craigton Cemetery, Govan.
Gow, Andrew (at James Turner & Co's.); ho. 2 Albany st., Kelvinside, N.
Gow Bros. & Gemmell, stock and share brokers, 86 St. Vincent street.
Gow, David, newsagent, 599A Govan rd.; house, 601 do.
Gow, David D., wine and spirit merchant, 36 and 40 Smith street, Whiteinch; ho. 3 Bowling Green, do.
Gow, Geo. Wilson (at J. & W. Campbell & Co.), house, Maxwelton, East Kilbride.
Gow, George (Gow & M'Culloch); ho., Hillside, Penrith avenue, Giffnock.
Gow, Harrison & Co., ship, steamship, and insurance brokers, 8 Gordon st.
Gow, J. Barnett (of Gow Bros. & Gemmell), house, Ledcameroch, Bearsden.
Gow, J., & Sons, cabinetmakers and upholsterers, 175 and 181 Trongate.
Gow, John (of J. Gow & Sons), house, 47 Kelvinside gardens, Kelvinside North.
Gow, John, 177 Clarkston rd., Cathcart.
Gow, John (of Silcox, Toshack & Gow); house, 4 Boleyn rd., Pollokshields.
Gow, John (at G. & J. Burns, Ltd.); ho., 12 Garrioch drive, Kelvinside, N.
Gow, John Robertson, F.C.I.I., branch manager, Ocean Accident and Guarantee Corporation, Ltd.; ho. Barbreck, Helensburgh.
Gow, John J. (of Silcox, Toshack, & Gow), 4 Boleyn road, Pollokshields.
Gow, Leonard, shipowner (of Gow, Harrison & Co.); ho., Camis Eskan, near Helensburgh.
Gow & M'Culloch, motor spirit and benzine agents, 104 Coxhill street, Keppochhill rd.
Gow, Murray T., merchant, 204 St. Vincent street; res. Newfield, Hamilton.
Gow, Neil, & Gordon, export merchants, 467 Cathedral street.
Gow, Walter (of J. Gow & Sons), house, 31 Hamilton drive, Cambuslang.
Gow, W. Mearns (of Gow Bros. & Gemmell), house, Gayton, Prestwick.
Gow, Mrs. R., Cairndowan, Dowanhill
Gow, Madame Florence, professor of music, 72 Skirving street.
GOWANBANK Foundry Co., general brass and iron founders, Oakbank st., Garscube road.
Gowanlock, George Traquair (of M'Naughtan & Gowanlock, stationers), ho. 205 Kenmure street.
Gowans, Adam L. (of Gowans & Gray, Ltd.), ho., 11 Charing Cross mansions.
Gowans, A. L. (of Jas. Gowans, 36 N. Frederick st.), ho. 15 Waverley gardens, Crossmyloof.
Gowans, Alex., hatter, 522 Argyle st.
Gowans, Alex. (of F. R. Muller & Co., Ltd.); house, 121 Fotheringay road.
Gowans, George A. (of Gowans & Gray, Ltd.); ho. 17 Mansion House rd., Langside.
Gowans & Gray, Ltd., bookbinders, publishers, wholesale stationers, gold blockers, and gold bevelled edge card manufacturers, 58 Cadogan st.
Gowans, James, stationer, 119 Garngad road; house, 63 Earlston avenue.
Gowans, James, bookbinder and paper ruler, 36 N. Frederick st.; house, 106 do.
Gowans, James, jun. (of James Gowans, 36 North Frederick st.); ho. 7 Waverley gardens, Crossmyloof.
Gowans, Wm., & Co., real Shetland hosiery and homespun tweed merchants, 111 Union street.
Gowans, W. Angus, agent, 87 Union st.; ho. 17 Mansion House road, Langside.
Gowans, Wm. (of Wm. Gowans & Co.), ho. Woodmyre, Bearsden.
Gowans, Mrs. E. (of Gowans & Gray, Ltd.), house, 17 Mansion House road, Langside.
Gowie, J. G., & Co., 107 Holm street.
Goyns, S., church officer (Claremont street Wesleyan Church); ho. 15 Claremont street.
Grabowsky, Carl (of E. A. Grabowsky), Linnburn, Shandon.
Grabowsky, E. A., iron and coal exporter, 127 St. Vincent street, also at 33 Bishopsgate, London.
Grace, Hugh (G.P.O.), house, 10 Roslea drive, Dennistoun.
Grace, Thomas M., commercial traveller, 56 Holmlea road, Langside.
Grace, Wm. (G.P.O.), ho. 118 Great Hamilton street.
Gracie, Alex., Fairfield S. & E. Co., Ltd., Govan; ho. 9 Montgomerie crescent.
Gracie, Alfred H. (of W. E. Taylor & Co.), 35 Polwarth gardens, Hyndland.
Gracie, Farquhar, M.B., C.M., 26 Balshagray avenue, Partick; telephone, No. 525 Hillhead.
Gracie, James E. (of Brown & Gracie), house, 19 Darnley gardens, Pollokshields.
Gracie, James D., supt. of police, County Buildings; ho., 21 Scioncroft avenue, Rutherglen.
Gracie, John, M.B., Ch.B., physician, 1 Park gdns., South Broomhill, Partick.
Gracie, Robert, merchant, 12 Waterloo street.
Gracie, R. & Sons, fleshers, 63 Dunchattan street.
Gracie, Robert, 32 Rhannan road, Cathcart.
Grady, Richard, secretary, No. 5591, A.O.F.; ho. 1 Barnwell terrace.
Græme & Co., merchants and foreign agents, St. Vincent Chambers, 41 St. Vincent place.
Grafton, W. E., 5 Cecil street Paisley road.

Grafton, W. P., traveller (at A. & R. Vannan, Ltd.), ho., 10 Walworth ter., Kent rd.
Graham, A. F., collector, Scottish Temperance League, 108 Hope street; ho. 6 Nithsdale road, Strathbungo.
Graham, A. E., stationer and tobacconist, 172 Main street, Bridgeton; ho. 169 do.
Graham, A. H. (rept. Messrs. Welch, Margetson & Co., Ltd., 90 Mitchell st.), ho. 111 Fotheringay road, Maxwell Park.
Graham, A. Smith, licensed grocer, 147 Nelson st., Tradeston; ho. 11 Dunolly gardens.
Graham, Alex. G., Manchester grey cloths, 145 Queen st; res. 3 Gladstone place, Stirling.
Graham, Alex. D. (of Firhill Saw Mills); res. Dalwick, Bridge-of-Weir.
Graham, A. & Co., commission agents, 12 Renfield street.
Graham, Alex. G. (of Robert Graham & Sons), ho. Annfield, Uddingston.
Graham, Alex., caretaker, 29 St. Vincent place
Graham, Alex., & Co., general commission agents and merchants, 103 Bath street; tel. address, "Hopeful, Glasgow."
Grahame, A. M. B. (of Hurst, Nelson & Co., Ltd., 40 West Nile street), ho. 5 University avenue.
Graham, A. J. & A., writers, 198 West George st.
Graham A. & Co., sugar merchants, 69 Virginia street.
Graham, Archd. (of David Auld & Sons, Ltd.), 27 Onslow drive, Dennistoun.
Graham, Arthur, 35 Robson street.
Graham, Sir Cecil W. N. (of Wm. Graham & Co., 400 Cathedral st.); ho. Larbert House, Larbert.
Graham Charles, draper, 113 Gloucester street.
Graham, C., fine art dealer, 56 Jane street.
Graham, Charles H. (of Grahams & Co., C.A.), ho. Clydebank house, Bothwell.
Graham, Charles (G.P.O.), ho., 121 Kirkland street.
Grahams & Co., C.A., 212 West George street.
Graham & Co., stationery and fancy goods, 1131 Argyle st.
Grahame, Crum, & Connal, accountants and stockbrokers, 34 West George st.
Graham, Daniel, The Tract and Colportage Society of Scotland, 309J Hope street.
Graham, David, house factor and insurance agent, 180 Hope street, 24 Seamore street, and 24A St. Vincent crescent; ho., Buonavista, 32 Cathkin rd.
Graham, David, butcher, 128 Rutherglen road; ho. 55 Third avenue, Mount Florida.
Graham, Rev. David, minister, St. Gilbert's Established Church, ho. 73 Fotheringay rd.
Graham, David (of Robert Graham & Sons, 30 London st.), res. Annfield, Uddingston.
Graham, David (James Henderson, Ltd.), 39 Cambridge street; ho. 26 Barfillan dr.
Graham, Davy, & Co., whisky merchants; sole agents, Greenlees Bros., 40 Wellington street.
Graham, D. & J., & Co., merchants, 400 Cathedral street.
Graham, Donald N. (of Wm. Graham & Co.), 400 Cathedral street
Graham, Duncan, painter and paperhanger, 936 Argyle street.
Graham, Duncan, Savings' Bank, 276 Dumbarton rd., Partick; ho. 83 Fotheringay rd., Maxwell pk.
Graham, Duncan, produce merchant, 76 Ingram st.; ho. Blairnroar, Orchard dr., Giffnock.
Graham, E. & Co., Monaghan butter and egg importers; agent, J. C. Rennie, 51½ College street.
Graham, George, potato merchant, 21 Port Dundas rd.; stables and stores, 13 Stirling st.
Graham, H., & Co., oil, colours, hardware, and incandescent goods, 152 Byres road.
Graham, H. N., writer, St. Enoch Station.
Graham, J. & M. C., accountants, house factors, property valuators and insurance agents, 21 Bath st.; telephone, No. 3168 Douglas.
Graham, Jas., writer (of A. J. & A. Graham, 198 West George st.), ho. 8 Huntly gardens.
Graham, James N. (of Wm. Graham & Co., 400 Cathedral street), resid. Carfin house, Carluke.
Graham, James W. (of Coats Bros'.); house, Oxford ter., 111 Castle rd., Cathcart.
Graham, James, assistant clerk to Income Tax Commissioners for Lower Ward of Lanark, 194 St. Vincent st.; res., Wellbank, Howwood.
Graham, James (of Jas. Goodlet, 175 W. Graham st.); ho., 74 Cromwell st. Tel. No. 347 Char. Cross.
Graham, James, poulterer, fishmonger, and game dealer, 434 Dumbarton road, Partick; ho. Gowanlea, Bearsden.
Graham, J. Gibson, M.A., M.D., physician and surgeon, 308 Dumbarton road, Partick; ho. 17 Ashton ter.
Graham, James, wine & spirit merchant, 26 North Albion st.; ho. 94 Stonelaw rd., Rutherglen.
Graham, Rev. J. T., minister (of Deanpark, Govan), house, 38 Dalkeith avenue, Dumbreck.
Graham, James, & Co., wrights and builders, 304 Cathedral street.
Graham, James, & Co., merchants, 400 Cathedral street.
Graham, Jas., provision merchant, 160 James street, Bridgeton; house, Lynton, Carmyle.
Graham James W., plumber and gasfitter, 24A St. Vincent crescent; ho. 1015 Argyle st.; tel. 835 Charing.
Graham, Jas. D. (of W. Graham & Co., 400 Cathedral st.); ho. 37 Drumsheugh gdns., Edinburgh.
Graham, James, pig feeder, Lochside farm, Lambhill.
Graham, John, tailor and clothier, 84 Cumberland street, s.s.
Graham, Sir John H. N., Bart. (of William Graham & Co., 400 Cathedral st.), Larbert House, Larbert.
Graham, John (G.P.O.), ho. 73 Edmond street.
Graham, John (of John A. Graham & Co., 133 Trongate), ho. 1 Maybank st., Crosshill.
Graham, John, Ruchill park, Bilsland drive.
Graham, John A., & Co., wholesale clothing manufacturers, 133 Trongate.
Graham, John, 207 Main street, Maryhill.
Graham, John T. (at Cargills, Ltd.); house, 12 Grantly gardens, Shawlands.
Graham, John, butcher, 377A Victoria road; ho. 96 Bowman st.
Graham, John, grain miller, Carmyle mills, Carmyle.
Graham, John, watchmaker, 75 Buchanan street; ho. 14 Lyndhurst gardens.
Graham, John, & Co., Ltd., port-wine shippers and bonded stores, 400 Cathedral street.
Graham, John C. (at P. Henderson & Co.'s); ho. 5 Thornville ter., Hillhead.
Graham, John B. (secretary, The Glasgow Steel Roofing Co. Ltd.), ho., 317 Onslow drive.
Graham, John, grocer and wine merchant, 459 Cathcart road; ho. 6 May ter., Mt. Florida.

Grahame, Rev. John Fraser, D.D., Belmont Church, Gt. George st.; Manse, 10 Hillhead gardens.
Graham, John, M.B., Ch.B., B.Sc., physician and surgeon, Claremont, 73 Millbrae rd., Langside.
Graham, J. B., 49 Cambridge drive.
Graham, John, whip maker, 194 West Nile street.
Graham, John, furniture warehouseman, 461 Albert road, Langside.
Grahame, J. Alex., secretary (The Christian Mission); ho., 582 Cathcart road.
Graham, John William, teacher of music, 7 Carlton gardens.
Graham, John (of David Auld & Sons, Ltd.); ho. 27 Onslow drive, Dennistoun.
Graham, J. Fred. N. (of William Graham & Co., 400 Cathedral st.), ho. Cameron House, Arden, Dumbartonshire.
Graham, Joseph Wm., whip and thong maker, 9 Commercial rd., S.S.
Graham, L. Seymour, M.A., B.L., writer and notary public (of Hubbard & Seymour Graham), 75 St. George's place.
Graham, Malcolm, & Co., oil, grease, glue and varnish manufacturers, 51 Wilkie street.
Graham, Matthew, & Co., commission agents and merchants, 24 St. Enoch sq.
Graham, Matthew (of Matthew Graham & Co.), ho. Red Hall, 24 Quadrant rd., Newlands.
Graham, Michael, *Evening Times* office; ho. Hillend, Woodend ave, Old Cathcart.
Graham & Millrae, dress and costume makers, 8 Queen Mary ave.
Graham, Mungo M. (of J. & M. C. Graham), ho. 3 Gt. Western ter.; telephone, No. 1060 Western.
Graham, Peter, joiner, 112½ Waterloo street; ho. 26 Battlefield gardens, Langside.
Graham, Robert, spirit mercht., 106 Oxford st.
Graham, Robt., 10 Leven street, Pollokshields.
Graham, Robert, wholesale newsagent and bookseller, 108 to 112 Eglinton st.; house, Ardoch, 165 Nithsdale road.
Graham, Robert, commission agent, 84 Miller st.; ho. 16 Grantly gardens, Shawlands.
Graham, Robert, wholesale stationer, 4 Cook street, s.s.
Graham, Robert, & Sons, wine merchants, 30 London street.
Graham, Robert (G.P.O.), ho. 179 Firhill rd.
Graham, Robert, hairdresser, 131 Springburn road; ho. 11 Huntingdon place.
Graham, R. P. (of Scandrett & Graham, Ltd.), ho. 33 Cranworth st, Hillhead.
Graham, Roxburgh, & M'Lauchlan, Ltd., timber merchants, Firhill Saw Mills, Canal bank, off New City road. Tel., 11 Maryhill; tel., 17 Kelvin.
Graham, Thomas, stationer, 201 Main street; ho. 207 Main street, Maryhill.
Graham, Thomas, agent, general building trades supplies, and sole agent for Twyfords, Ltd., sanitary potters and engineers, 95 Bath st.; ho., Cliffevale, Chryston; Nat. phone, 331 Douglas and 73 Y 3 Kirkintilloch.
Graham, Thomas, dairyman, 5 Braco street.
Graham & Wallace, dental consultants, 6 Breadalbane street.
Graham, Wm., contractor, 6 Barrack street; house, 436 Cumbernauld road.
Graham, William, manager (at Leckie, Graham), ho. 118 Onslow drive, Dennistoun.
Graham, Wm., at Anchor Line (Henderson Bros.), Ltd.; house, Woodville, Gardenside, Carmyle.
Graham, William (of Fawsitt & Graham, Ltd.), ho. 6 Harrison rd., Merchiston, Edinburgh.
Graham, Wm. E. A., shipowner, 7 Royal Bank pl.; ho., Crofthill, Kilmacolm.
Graham W. & R., & Co., merchants, 400 Cathedral street.
Graham, W. & A., potato merchants, 7A Killermont street
Graham, W. & F. & Co., merchants, 400 Cathedral st.
Graham, William, registered plumber, 3 Wilson st. Hillhead; ho. 7 do.; tele. No. 234 Western.
Graham, William, & Co., merchants, 400 Cathedral street.
Graham, William & John, & Co., merchants, 400 Cathedral street.
Graham, Wm. D., cashier (at W. Norman Scott & Co.), ho. 16 James Gray street, Langside.
Graham, William, jun., & Co., merchants, 400 Cathedral street.
Graham, Wm., dentist, 191 Allison st., Crosshill.
Graham William (of W. & A. Graham), res. Milton farm, Leuchars.
Graham, Wm., cashier and book-keeper (at John Miller & Co.'s), ho. 7 Park road, Pollokshaws.
Graham, Wm., contractor, 6 Barrack street.
Graham, Wm. V., office furnisher, agent and importer, representative in Scotland for The Shannon, Limited, Bank and Office Fitters and Furnishers, 95 Bath st.; house, 17 Huntly ter., Springboig, Shettleston; tele., 2228 Douglas.
Graham, Wm. (of National Asphalte and Concrete Co.), house, 33 Melville st., Pollokshields.
Graham, Wm., grocer, 421 Garscube rd.; house, 8 Smith st., Hillhead.
Graham, Mrs., ladies' outfitter, 731 Pollokshaws rd.; house, 3 Camphill gdns., Langside.
Graham, Mrs., 12 Park circus.
Graham, Mrs. J., draper, 162 Hospital st.
Graham, Misses J. & A., milliners, 546 Argyle st.; ho., 445 do.
Graham, Miss A., milliner, 235 Cathedral street.
Graham, Miss Mary, 8 Granville st., St. George's road.
Graham, Miss, 6 Royal cres.
Graham, Agnes, spirit merchant, 46 N. Frederick st.; house, 245 West Princes street.
Graham, Margaret C., confectioner, 135 W. Graham st.; ho. 113 do.
Graham Joint Stock Shipping Co., Ltd., 400 Cathedral st.
Graham Properties Co., Ltd., 400 Cathedral st.
Grahams' Manchester Agency, Ltd., 400 Cathedral street.
Grahams' Morocco Co., Ltd., merchants, 400 Cathedral street.
Graham Patent Davit Co., Ltd., 85 Mitchell st.
Graham's Temperance Hotel, 75 Jamaica st.
Grahamsley, John R. (of Moores, Carson, & Watson), ho. 19 Kelvinside terrace south.
Grand Central Picture House, Ltd., 20 Jamaica st.
Grand Colosseum Warehouse Company, milliners, mantle makers, costumiers, and straw hat manufacturers, 60 to 70 Jamaica street.
Grand (The) Hotel, 560 Sauchiehall st., Charing cross, Willy Oswald, manager.
Grand Trunk Pacific Railway, 75 Union street.

Grand Trunk Railway System of Canada. Tel. address, "Trunk;" Nat. tel. No. 7879 City; 75 Union st.

Grandison, P. Baird, secretary, Shanks & Co., Ltd., Comely bank, Barrhead.

Grangemouth & Hamburg Steam Packet Office; James Currie & Co., 136 Buchanan street.

Grangemouth & Hull Steamers, 125 Buchanan st.

Grangemouth and King's Lynn Steamers, 125 Buchanan street.

Grangemouth & London Steamers, 125 Buchanan st.

Granger, Allan, baker, 20 Kelvinhaugh st.

Granger, Jas. P., M.A., teacher, High School; house, 294 W. Princes st.

Granger, James, & Son, wool brokers and merchants, 93 Clyde st., Anderston.

Granger, Jas. Stewart (at John Jackson & Co, Ltd.), grain merchant; house, Mossgrove, Helensburgh.

Granger, John (of Smith & M'Kay); ho., 9 Park Corner, Whiteinch.

Granger, John Forrest & Co. (James Henderson, Ltd., successors), job masters and carriage hirers, 226 Byres road; head office, 39 Cambridge st.

Granger, John Parlane, physician and surgeon, 128 Canning st., Calton; ho. 25 Monteith row.

Granger, John, advertising agent, 1 Scion Croft aven., Rutherglen.

Granger, W. H., commission agent, 33 Virginia st.; ho. 125 Ledard road, Langside.

Granger, Mrs. A, 34 Blythswood drive.

Granite House, Ltd. (Costigane Bros.), wholesale and retail drapers, 183 to 199 Trongate.

Grant, Alex., plumber, gasfitter, bellhanger, and sanitary engineer, 81 Byres rd., and 1137 Dumbarton road, Partick; ho., 13 Caird dr., Partick.

Grant, Alexander B., M.V.O. (of A. B. Grant & Sons), ho. 7 Athole gardens, W.

Grant, A. B. & Sons, manufacturers (wholesale and export) of all classes of shirtings, shirts, linen and union collars, pyjama suits, night gowns, specialities in mechanics clothing, &c., 16 South Frederick street. London address—41, 43, 45 Moor lane, E.C. Factories at Glasgow, Govan, Balfron, and Londonderry.

Grant, A. B. & Co., iron merchants and brokers, 7 Royal Bank pl. Tel., 8273 Central (2 lines).

Grant, Alex. M., secretary (at Peter Dawsons, Ltd), ho. Stevenston rd., Kilwinning.

Grant Alex., supt., New Works Cal. Rail., 16 Killermont st.; ho. 328 Parliamentary road.

Grant, A., wine and spirit merchant, 14 Kelvinhaugh st.; ho. 25 Regent Moray st.

Grant, Alex. W. (at John Black & Co.'s, 105 W. George st.); ho, Broomknowe, Giffnock.

Grant, Alex., Highland Railway district agent, 32 Renfield street.

Grant, Barnett & Co., Ltd., of London, furriers, &c., 52 St. Enoch square.

Grant & Brodie, ladies' and children's outfitters, 37 and 38 Argyle arcade.

Grant, Cameron, & Curle, St. Rollox spring van and lorry factory, 83 to 99 Kennedy street, off Parliamentary road; telephone Nos., Bell 2201 and 2202.

Grant, Charles E. (of George Grant & Sons, Ltd.); res. Monkcastle, Kilwinning.

Grant, Charles (Wm. Grant & Sons, Ltd.); house, Glenbank, Lenzie.

Grant, Colquhoun Fraser, supt. engineer, Cayzer Irvine & Co., Ltd.; ho. 1 Queensborough gdns., Hyndland.

Grant & Co., curriers, leather and boot merchants, 25 to 33 Spoutmouth.

Grant, Donald, provision merchant, Gowanlea, 8 Sinclair drive, Langside.

Grant, Donald (of Russell, Macfarlane & Co., Ltd.); ho., 2 Eton ter., Hillhead.

Grant, Donald (managing director of The Grant Educational Co., Ltd.), Caledonian Chambers, 91-93 Union street; house, 2 Munro road, Jordanhill.

Grant, D. J., representative of John Player & Sons, tobacco and cigarette manufacturers, Nottingham, 18 Wilton drive.

Grant, Duncan, janitor, Dundas Vale Training College, New City road.

Grant, Edward J., cashier (at Greenlees & Lambie's), 158 Cromwell road, Queen's Park.

Grant, Rev. Evan, St. Columba U.F. Church, Govan; ho. St. Columba Manse, Rowan rd., Dumbreck.

Grant, Francis, detective-inspector, Western Police Chambers; ho., 185 Kent road.

Grant, George, & Sons, Ltd., cotton spinners and manufacturers, Broad street, Mile-end.

Grant, G. B., traveller, 511 Duke st.

Grant, George M., *Scotsman* Office; ho. 18 Bank street, Hillhead.

Grant, George, manager, Pinkston Foundry; house, 23 Cranworth street.

Grant, Gregor (at P. & W. MacLellan, Ltd.), ho. 3 Castle mansions, Gourock.

Grant, H. A. W., salesman (Archd. Stewart & Co.); ho., 2 Rosslyn aven., Rutherglen.

Grant, Henry Ogilvie (of Page & Sandeman), Western Club.

Grant, Henry E. H., wholesale confectioner (of S. Grant & Co.); ho. 4 Manor rd., Jordanhill.

Grant, James, superintendent, Glasgow Necropolis; house, Mollindinar cottage, Cathedral square.

Grant, James M., commercial traveller, 15 Kelvinside gardens, east.

Grant, James C., merchant and agent, 11 Maxwell street; house, Ellachie, Clarkston.

Grant, James, wine and spirit merchant, 114 Sham-st., W.; ho., 209 St. George's rd.

Grant, James, & Co., wrights and builders, 123 Pitt street.

Grant, Rev. James B., B.D., minister, St. Stephen's Parish Church; ho. 113 Hill st. Garnethill.

Grant, James P. (of John A. Grant & Co.), house, 8 Kingsland drive, Cardonald.

Grant, James, house factor, property and insurance agent, 261 West George st.

Grant, James, hatter and hosier, 286 Dumbarton road, Partick; ho. 88 Minard rd., do.

Grant, James, insurance agent (Scottish Legal); ho. 134 Adamswell st., Springburn.

Grant, James, chemist and druggist, 369 Eglinton st.; ho. 4 Second avenue, King's park, Cathcart.

Grant, James (of James Grant & Co.); house, 26 Carnarvon st.

Grant, James (at Grant & Co.'s, 25 to 33 Spoutmouth); ho., 41 Dryburgh avenue, Rutherglen.

Grant, James, grocer and provision merchant, 203 Great Eastern road; ho. 20 Finlay drive.

Grant, J. Campbell, com. agent, 40 St. Enoch sq.; ho. 64 Lauderdale gardens, Hyndland.

Grant, John, cashier (of Jas. Bald & Co.), ho. 75 Oxford dr.
Grant, John, church officer, Grant St. U.F. Church, 38 Carnarvon street.
Grant, John (of Grant & Co.), house, Deveron, 22 Brownside rd., Cambuslang.
Grant, J., H.M. Customs, 291 Sauchiehall street.
Grant, John A. & Co., valve manufacturers, Seafield Engineering Works, Cardonald.
Grant, John A. (of John A. Grant & Co.), house, Seafield, Lennox rd., Crookston.
Grant, John, butcher, 159 Cowcaddens st. and 329 Cathcart rd.; ho. 3 Queen's Park avenue, Crosshill.
Grant, John, writer, assessor, Glasgow Police Courts (of Grant & Wylie); house, 47 Kelvinside gdns., N.
Grant, John, accountant, Royal Bank, Springburn; ho. Roodebloen gdns., Clarkston.
Grant, John M. (of A. B. Grant & Sons), ho. 7 Princes ter., Dowanhill.
Grant, John A. W., architect, 136 Wellington st.
Grant, John, cashier (at James Milne & Son, Ltd.), 72 Holmlea rd., Langside.
Grant, John, cycle agent, 5 Elizabeth st.; house, 21 Dunolly gardens, Ibrox.
Grant, John, engineer (Mirrlees, Watson & Co.); ho. 49 Watt street.
Grant, John, grocer, wine and spirit merchant, 286 St. George's road.
Grant, John T., wine and spirit merchant, 148 Albert rd., Pollokshields; ho. 14 Annette st., Govanhill.
Grant, J. M., & Co., oil merchants, 263 High street.
Grant, John (Cal. Rly. chief engineer's office, Buchanan st. station).
Grant, K. W., stationer, 2 Gibson street, Hillhead; ho. 6 do.
Grant, Lewis, assistant manager (*Scottish Farmer*), ho. 108 Dundrennan road, Langside.
Grant, Mackay & Co., wholesale whisky merchants and blenders, 237 Buchanan st.
Grant & M'Pherson, export merchants, 467 Cathedral street.
Grant, Patrick (at Hugh Barbour & Co.); house, 10 Eskdale street, Crosshill.
Grant, Peter, manager (Washington Flour Mills); ho. 10 Lennox avenue, Scotstoun.
Grant, Peter, 34 Hathaway street.
Grant, Peter Napier, M.B., C.M., aurist, &c., 300 Bath street, Charing cross.
Grant, Pharic (of A. B. Grant & Sons), 16 South Frederick street.
Grant, R. S., L.D.S., dental surgeon, 5 Queen's crescent, W.
Grant, Ritchie, & Co., Ltd., engineers, &c., Townholm, Kilmarnock.
Grant, Robert, caretaker, National Bank of Scotland, Ltd, 135 Buchanan street.
Grant, Robert, clerk, secretary's office, Glas. & S.-W. Rly., 38 Bellgrove st., Dennistoun.
Grant, Samuel (of S. Grant & Co.); ho. 37 Partickhill road.
Grant, Samuel (at John Green & Co.); ho. 84 Minard rd., Crossmyloof.
Grant, Samuel, & Co., wholesale grocers and confectioners, Elmbank lane, Charing Cross.
Grant, Theodore D., cashier (The Edinburgh Life Assurance Co.); ho. 2 Eton terrace, W.
Grant, Thomas, attendant, museums and galleries; house, 15 Seamore street.
Grant, Thos. M., wholesale cabinetmaker and upholsterer, 106 Renfrew st.; ho. Kelvingrove, Stepps.
Grant, Thomas (Grant & Wilson, house factors); ho. 255 Onslow drive, Dennistoun.
Grant, Thomas, wholesale provision merchant, 43 North Albion st.; res., 9 Stewarton dr., Cambuslang.
Grant & Watson, hosiers, glovers, shirtmakers, hatters, and outfitters, 60 St. Vincent street. Telephone No., 7887 Central
Grant, Wm. (of John A. Grant & Co.), ho. Crag Ealachaidh, Wedderlea dr., Crookston.
Grant, Wm., & Sons, Ltd., distillers, blenders, and exporters, office, 16 Carlton place; bonded warehouses, 25 Customs, Moodie's court, 25 Dunlop st.
Grant, W. S., draper and remnants, 350 and 352 Gallowgate.
Grant, Wm., M.P.S., chemist, 66 Ardgowan street, s.s.; ho. 39 Caird dr., Partick.
Grant, Wm., ladies' and gent.'s tailors, 108 Renfield street.
Grant, Wm. G., grocer, 2 Clarkston road; house, 56 Balmoral avenue.
Grant, William, teacher of music, 174 New City rd.
Grant & Wilson, house factors, property and insurance agents, 34 Bridgeton cross.
Grant & Wylie, writers, 140 West George street.
Grant, Mrs. Annie, spirit merchant, 669 Govan rd.; ho. 24 Drumoyne drive.
Grant, Mrs. A., wine and spirit merchant, 1377 Argyle st.
Grant, Mrs. G., grocer and provision merchant, 252 Stobcross street; ho. 5 Finnieston street.
Grant, Mrs., restaurateur, 1039 Argyle st.; ho. 6 Lawrence st., Partick.
Grant, Mrs. Thomas M., Beechwood, 17 Albert drive, Pollokshields.
Grant, Mrs., dairy, 29 Rosehall st.; ho. 18 do.
Grant, Mrs., Crag Ealachaidh, Wedderlea drive, Crookston.
Grant, Miss, Elder Cottage Hospital, Langlands rd., So. Govan.
Grant, Misses, 4 Queen's terrace, West.
Grant Arms Hotel, Ltd., S. Easton Simmers, C.A., secy.; registered office, 21 West Nile street.
Grant (The) Educational Company, Ltd., school stationers, booksellers, and publishers, Caledonian chambers, 91-93 Union street.
GRANTON and London Steamers, General Steam Navigation Co., Ltd., 8 Wellington st.
Graphite Oils Co., Ltd., graphite, oil, grease and paint manufacturers, 48 Burgher st., Parkhead.
Grassick, Geo. L., cashier (at C. Davidson & Son's, Ltd.); ho. 43 Walton st., Shawlands.
Gratton, Samuel A., joiner and shop fitter, 48 King street, Calton; ho. 21 Thornwood drive, Partick.
Graver, James, 8 Somerville drive, Mount Florida.
Graves' Patent Roofing Co.; Thomas N. Wilson, agent, 45 Hope street.
Gray, Albert J., teacher of music, 115 Broomhill drive, W.
Gray, Albert A., M.D., F.R.S.E., F.F.P.S.G., surgeon, 4 Claremont gardens; hours, 2–3 & 5-6 P.M.; tel. Charing Cross 183.
Gray, Alexander, plumber and gasfitter, 67 Great Hamilton street.
Gray, Alex., writer and notary public, 4 Bellgrove st.
Gray, Alexr., draughtsman (at Babcock & Wilcox, Ltd, Renfrew); ho. 39 Bishops rd., Jordanhill.

Gray, Alex., wine and spirit merchant, 14 Brown st., city; ho. 499 Sauchiehall st.
Gray, Alex., canal overseer, Blackhill Locks, Cumbernauld road.
Gray, Alex. Mitchell, B.L., writer, 170 Hope street; ho. 20 Eton place, Hillhead.
Gray, Alex. T. (of Birkenshaw Coal Co.); ho. 21 Fotheringay road, Pollokshields.
Gray, Allan, cashier, Scottish Co-operative Wholesale Society; ho. 151 Kenilworth av., Waverley Park.
Gray, A. & G., wrights and building contractors, assessors of fire losses and valuators; office, 115A West Nile street; works, 30 Bath street.
Gray, Andrew, LL.D., F.R.S., professor of natural philosophy in the University of Glasgow; ho. 11 do.
Gray, Andrew J., writer (at Cowan, Clapperton & Barclay's); ho. 29 North Park avenue, Ayr.
Gray, A. Mungo (of Mungo Gray & Co.); ho. Bothkennar, Dowanhill gdns.; tel., 902 Western.
Gray, Rev. A. Herbert, clergyman, White Memorial U.F. Church; house, 86 Maxwell drive.
Gray, Archd. (of M. C. Thomson & Co., Ltd.); ho., Kirkland, Dalry, Ayrshire.
Gray, Archd. S., agent for S. & J. Watts & Co., Manchester, 57 Miller street; tel. P.O. 3401; ho., 29 Falkland Mansions, Hyndland.
Gray & Bleloch, wholesale warehousemen, 166 Ingram st.
Gray, Charles, & Son, wrights and builders, Alexandra Parade Wright Works.
Gray, Christie, & Co., commission agents, 142 Queen street.
Gray & Co., sculptors, monumental and architectural, in granite, marble, and freestone; works, 460 Sauchiehall st.; branch yard, St. Kentigern's and Lambhill cemeteries; ho., 23 Bentinck street. P.O. telephone No., 1738 Central; Nat. 608 Charing cross.
Gray & Co., brassfounders, 114 Trongate.
Gray & Co., poulterers and provision merchants, 149 Crown street, s.s.; ho. 16 Apsley place.
Gray, Daniel, stationer and newsagent, 126 Battlefield road; ho. 200 do.
Gray, Daniel, greenkeeper, Whitevale Bowling Greens, Dennistoun; ho. 16 Appin road.
Gray, Daniel, dairyman, 4 Elder street, Govan.
Gray, David, 15 Herriet st., Pollokshields.
Gray, David, M. Inst. Con. E., consulting and mechanical engineer and valuator; member of the Institute of Consulting Engineers; 65 W. Regent street.
Gray, David Simpson (at A. Mitchell, Junrs. Sons, Ltd.), ho. 15 Grantly gardens, Shawlands.
Gray, David (at Savings Bank, 177 Ingram st.); ho. Thornlie, Wishaw.
Gray, Donaldson, cashier (Montgomerie & Flemings), 241 St. Vincent street.
Gray, Duncan, & Sons, sailmakers, 26 Great Wellington street, s.s.
Gray, Dunn & Co., biscuit manufacturers, 75 Stanley street, Kinning park.
Gray, Frank R. (at Ross & Wallace), ho. 10 Regent street, Shawlands.
Gray, George, & Co., agricultural implement makers, Uddingston Plough Works, Uddingston, near Glasgow; house, Middlewood, do.
Gray, George (at Wm. Teacher & Sons), ho. 18 Springfield park, Burnside.
Gray, Geo., & Son, writers, 113 St. Vincent st.
Gray, George, writer (of Geo. Gray & Son), 113 St Vincent street, and town clerk of Rutherglen; ho. Threshrig, Blairbeth road, Rutherglen.
Gray, George (of M. Barr & Co., Ltd.); res. Morefield, Helensburgh; telephone, 399.
Gray, Gustavus G. F., traveller (at S. Chisholm & Co., Ltd.), house, Woodbine cottage, Easterhouse.
Gray, James (of James & John Gray, 43 Argyle st.), house, 6 Moray place.
Gray, James (of Gray & M'Kirdy), ho., 13 Hazelden gardens, Muirend, Cathcart.
Gray, James, & Sons, calico printers, 29 West George street.
Gray, James, wine and spirit merchant, 455 Gallowgate; ho. 64 Roslea drive, Dennistoun.
Gray, Jas., sculptor, Reevoch, Clober rd., Milngavie.
Gray, James & John, wholesale hat and cap manufacturers, 43 Argyle street.
Gray, James, brick builder, 500 Old Edinburgh rd. ho. Drumother drive.
Gray, James, potato merchant, 74 to 84 Osborne street; house, The Cottage, Mount Vernon.
Gray, James (of Gray's Ferro-Concrete Contracting Co., Ltd.), house, 21 Park road, Pollokshaws.
Gray, James, church officer, Union United Free Church, 14 Morrison st.; ho. 88 Gloucester st., s.s.
Gray, James, M.A. (Edin.), minister, Berkeley street U.F. Church; ho. 32 Windsor ter.
Gray, James F., insurance agent, 15 Nithsdale rd.
Gray, James A., agent, 24 Howard street; ho., 157 Nithsdale road, Pollokshields.
Gray, James, patternmaker, 21 Kent road.
Gray, James, tea dealer, 130 Darnley street, Pollokshields.
Gray, James, 189 Bellfield street, Dennistoun.
Gray, James (M'Millan & Munro), ho., 189 Bellfield street.
Gray, James (of Lawsons Ltd.), ho. 7 Queen's mansions, Clarkston, Busby.
Gray, James, hardware merchant, 75 Glebe street.
Gray, James (at Gilbert Porteous', 40 St. Enoch sq.); ho 62 Kingarth st., Crosshill.
Gray, John, cab and carriage hirer, 1087 Argyle st., ho., 948 Sauchiehall street.
Gray, J. A., fruiterer, 701 Alexandra parade.
Gray, J. W., provision merchant, 569 Dalmarnock rd.
Gray, John, & Co. (Ltd.), wholesale and export confectioners and preserve makers, 103 Adelphi st., s.s. and Commercial rd.; telephone No. 105 Gorbals; P.O. tel. 176 Bridgeton; telgph. address, "Lamberton." Cash day last Tuesday, from 11 to 12
Gray, John G., M.D., F.F.P.S.G., 2 Montgomerie st., Kelvinside, north.
Gray, John (of Gray & Co.), ho. 316 Crown st., s.s.
Gray, John M., provision merchant, 152 Gloucester street; ho. 17 Princes st., Pollokshields.
Gray, John (of Brown, Gray, & Co.), ho. St. Adelaide, Kilmarnock road, Giffnock.
Gray, John, agent (for Cannington, Shaw & Co. Ltd.), ho. 8 Beaton road, Maxwell Park.
Gray, John, M.A., writer, 207 Kenmure st., Pollokshields.
Gray, John H. (at Hand-in-Hand Branch of Commercial Union Assurance Co., Ltd., 150 Hope st), ho. 2 Wilton mansions, Kelvinside, N.
Gray, J. Anderson, writer (of Geo. Gray & Son), 113 St. Vincent street; ho. 59 Durward avenue.
Gray, John (of Pickering & Inglis), 55 Waverley gardens, Crossmyloof.

Gray, J. Neilson, M.A., LL.B., writer, 65 Bath st.; house, 37 Kersland ter., Hillhead.
Gray, John, dist. engineer, N.B. Ry., 4 West George st.; ho. Netherton house, Uddingston.
Gray, John, carting contractor, 17 Clyde street, Partick; ho. 7 do.
Gray, J. M., secretary, John Graham & Co., Ltd.; ho. Ardenvahr, Helensburgh.
Gray, John R. (at D. G. L. M'Lure's); ho. 11 Kingsley avenue, Crosshill.
Gray, Dr. K. Gordon, physician, consulting rooms, 454 Dumbarton road; ho., 3 Inverclyde gardens.
Gray, Lawrence, lieutenant of police, Eastern Police Office; ho. 14 Finlay drive, Deanistoun.
Gray, Lewis C., C.A., 104 West George street; ho., 64 Kelvingrove street.
Gray & M'Kirdy, mercantile stationers, 15 Cochrane st.
Gray, Matthew (of Gray & Co.), ho. 127 Greenhead street.
Gray, M. (of M. Gray & Co. 13 George sq.), house, Bute villa, Milton of Campsie.
Gray & Morrison, saddlers, ironmongers, hame, chain, and saddle tree manufacturers, 29 South Shamrock street.
Gray, Mungo, & Co, merchants, 94 Hope street; Tele. Nos., 303 Argyle, 3035 Central; Telegrams "Mungo."
Gray, M. & Co., seed, bulb, and plant merchants and florists, 13 George square.
Gray, Peter W., firewood, 3 Bank st., Port-Dundas; ho. 109 Great Western road.
Gray, Robert, provision merchant, 83 King street, Tradeston; house, 2 Herriet street, Pollokshields.
Gray, Robt., outdoor asst. supt. (Buchanan street goods station), 25 Tassie street, Shawlands.
Gray, Robert, monumental and architectural sculptor (estab. 1850) in Granite, Marble and Freestone, office, showyard and works, **335a St. Vincent street,** at junction of Bothwell and St. Vincent streets (which is my only town or city address); branches, Western Necropolis Gate, Lochburn road, Maryhill; Helensburgh; Arkleston Cemetery, Renfrew; and Auld Aisle Cemetery, Kirkintilloch; telephone No.—P.O. 4674; house, 14 Woodlands rd.
Gray, Robert (of Gray & Bleloch), ho. Clydebank, Uddingston.
Gray, Robert (of Mungo Gray & Co.), house, 8 Lorraine gardens, Dowanhill; telephone 888 Western.
Gray, Robert (of Stewart & Gray), 111 Fotheringay road, Maxwell Park.
Gray, Robert (of Robert Gray, sculptor, 335A St. Vincent street); ho. 73 Fotheringay rd., Maxwell Park.
Gray, Robert, licensed valuator, stockbroker, and accountant, 141 Bath st.; ho. 118 New City rd.
Gray, Robert, caretaker, City Improvements Dept., 144 Saltmarket street.
Gray, Robert, produce broker, 60 St. Enoch square; res., Halton, Saltcoats.
Gray, Robert W., yarn agent and merchant, 30 John st., city; ho. 233 Kenmure street, Pollokshields.
Gray, Robert (G.P.O.), ho. 145 Roslea drive.
Gray, Robert D. (of Chas. Gray & Son), ho. 19 Broompark drive.
Gray, R. K., painter, 89 Great Hamilton st.; house, 80 Monteith row.
Gray, Robert, secretary, Glasgow Orpheus Choir (at Wood, Malvenan & Co.), 72 Randolph gardens, Broomhill.
Gray, Robert, Hillcrest, Hillend road, Lambhill.
Gray, Robert (at Mathews, Maclay & Manson's); ho. 26 Norham st, Crossmyloof.
Gray & Son, saddlers and harness makers, 21 Cubie street; ho. 30 Rockbank street.
Gray, Thos. (of W. Clark & Co.), ho. 73 Ingleby dr.
Gray & Sons, plasterers, slaters, and cement workers, 109 to 111 Harriet street, Pollokshaws.
Gray, Thomas, assessor of fire losses and valuator (of A. & G. Gray), ho. Elsinore, 8 Dalziel drive, Pollokshields.
Gray, Thomas, painter and decorator, 1148 Dumbarton rd., Whiteinch; ho. 1185 do.
Gray, Thomas, Ph.D., D.Sc., professor, Royal Technical College; ho. 3 Manor road, Jordanhill.
Gray, Thomas (of Thos. Gray & Co., 73 Robertson street); res., Halton, Saltcoats.
Gray, Thos., boot and shoe warehouse, 230 Dalmarnock road; ho., 125 Stonelaw rd., Rutherglen.
Gray, Thos. & Co., railway station and general advertising contractors, 97 Bishop street, Port-Dundas.
Gray, Thos. & Co., grain, flour, and produce importers, 73 Robertson street.
Gray, T. M., dental rooms, 134 Crown street, s.s.; tel. 604 Gorbals.
Gray, T., plumber, gasfitter, sanitary and electrical engineer, 12 Merkland street, Partick, and 1224½ Dumbarton road, Whiteinch; ho. 328 Dumbarton road, Partick.
Gray, Thos., fishmonger and poulterer, 25 Byres rd., Partick; ho. 9 Caird drive, do.
Gray, Walter G., director (Jas. Dunlop & Co., Ltd.), res. Ornsay, Bearsden.
Gray, Wm. H. (at Wm. Beardmore & Co.'s, Ltd., Dalmuir); house, 17 Montgomerie road, Scotstoun.
Gray, Wm. (of Gray, Dunn, & Co., Stanley street, Kinning park), ho., Bedford house, Pollokshields.
Gray, Wm. (of the Scottish India-rubber Co., Ltd.), ho. 41 Bellwood street, Langside.
Gray, Wm. (of James & John Gray, 43 Argyle st), house, 22 Leven street, Pollokshields.
Gray, Wm. (of Lang Bros., Ltd.), ho. 15 Kersland st., Hillhead.
Gray, William A. (of Gray & Co., sculptors), ho., 23 Bentinck st.
Gray, W. & J., engineers' furnishers, 57 Finnieston street.
Gray, Wm. Dixon, sheriff clerk depute of Lanarkshire, County buildings; ho. Stanfield, Airdrie.
Gray, Wm., newsagent, 392 St. Vincent street.
Gray, Wm. L. (of Gray & Co.), ho. 80 Albert road, Crosshill.
Gray, Wm. C., & Sons (Ayr), carpet manufacturers, 87 Union street.
Gray, William R. J., writer (of M'Kechnie & Gray), 197 St. Vincent st.; ho. 11 Colebrooke terrace.
Gray, Wm., commission agent (boot and shoe), 39 Hope st.; ho. Hillcrest, Stepps.
Gray, Wm., engineers' agent, 4 York st.; ho. 24 Whitehill street.
Gray, W. (of R. Twiggins & Co., tailors and clothiers); ho. 16 Wardlaw avenue, Rutherglen.
Gray, Mrs., 33 Fotheringay road, Pollokshields.
Gray, Mrs. Gilbert, bootmaking and repairing shop, 1 Grace drive, Govan; ho. 3 do.

Gray, Mrs. Jas., farmer, Blawarthill Farm, by Yoker.
Gray, Mrs. John, 24 Shawmoss rd., Pollokshields.
Gray, Mrs. Wm., milk purveyor, 127 London road; ho. 129 do.
Gray, Miss, dressmaker, 90 Govanhill street.
Gray, Miss, 8 Lyndhurst gardens.
Gray, Misses, 17 Elgin terrace, Partick.
Gray, Maggie, fruiterer, 336 New City road; ho. 698 do.
Gray, Marion, bootmaker, 332 Sauchiehall st.; ho. 160 Albert road, Pollokshields.
Gray, Norah Neilson, artist, 141 Bath st.; house, 37 Kersland terrace
Gray's Ferro-Concrete Contracting Co., Ltd., specialists in reinforced concrete, 57 Harriet st., Pollokshaws.
Graydon, Wm., & Miller, slaters and plasterers, 29 Craignestock street.
Grealey, David, slater and plasterer, 8 Napiershall st. (St. Mary's lane); ho., Erskine park, Bearsden.
GREAT Canal Brewery, off Possil rd., Port-Dundas; Hugh Baird & Co.
Great Central Railway Co.; Evan M'Lennan, agent, 162 Buchanan st.
Great Eastern Hotel, 100 Duke street.
Great Eastern Railway Co.; agent, R. Snodgrass, 87 Union street; ho. 5 Darnley ter., Shawlands.
Great Hamilton Street U.F. Church. Rev. W. J. Cooper.
Great North of Scotland Railway Co., 42 St. Enoch sq. Telegraphic address, "Traversing, Glasgow." Tele. No., 12 Central.
Great Northern & North-Eastern Railway Companies (East Coast Route), 37 W. George st. Tel. No., 9570 Central (2 lines). Telegraphic address, "Tertius, Glasgow." Wm. Waldie, supt., Passenger Enquiry and Booking Office, 128 Buchanan street.
Great West Permanent Loan Co., debenture agents, Boyds, Miller & Thompson, writers, 190 St. Vincent st.
Great (The) Western Employment Bureau, 518 Great Western road.
Great Western Railway Co., 1 St. Vincent place and 161 Queen street.
Great Western Road Post Office, 216 Gt. Western road.
Great Western Steam Laundry Co. (Ltd.), John Muir, manager; French cleaners and carpet beaters, 459 to 483 Crow rd., Jordanhill. Telephone Nos., Nat. 1800 (two lines); 2834 Western.
Greaves, William, manager (The Clydesdale Rubber Co.); ho. 146 Cambridge drive, Kelvinside.
Green, Allan, fishmonger, 7 Dumbarton road, Clydebank; ho. 59 Gleneagles cottages, Scotstoun.
Green, Andrew, fishmonger, 5 Bain st. and 66 Great Hamilton st.
Green, A. Henderson, & Co., electrical and mechanical engineers, 34 Ann street, city; also at 142 N. Woodside road, for heavy work.
Green, A. Henderson (of A. Henderson Green & Co.), ho. 15 Winston Aven., Broomhill.
Green, E., & Son, Ltd., patent fuel economiser and pump makers, 7 West George street. Telegrams, "Economiser, Glasgow." Tel. No., Nat. 7894 Central.
Green, Sir George, inspector, Prudential Assurance Co. (Limited), house, Methven, Balshagray avenue.
Green, G., amusement caterer, Carnival, Gallowgate.
Green, H., bristle merchant and dresser, 32 Stockwell st.; ho., 28 Springhill gardens, Crossmyloof.
Green, John, wine and spirit merchant, 741 Gallowgate; ho. Stanley cottage, Maitland ave., Langside.
Green, John Lister, 5 Doune quad., Kelvinside.
Green, John Roddain, 60 Newlands road.
Green, John, & Co., masons and brickbuilders, 600 Eglinton st.
Green, Dr. Joseph, physician, 166 Cathedral st.; ho. 1 Richmond street.
Green, N. H. (of J. & E. Reid), stationer, 58, 60 Osborne st.; res. Dyrock, Peveril avenue, Burnside.
Green, Richard, Ltd., chain, cable, and anchor manufacturers, Cradley Heath, Staff.
Green, R. M., insurance agent, Cardowan drive, Stepps.
Green, R. H., 28 Langside road, Crosshill.
Green, Samuel, paper stock merchant, 19 and 21 Cumberland st., east.
Green, W. A. (at J. & E. Reid); ho., Anchor villa, Langbank.
Green, Mrs. E. H., 22 Kelvinside gardens, N.
Green, Miss, 8 Shaftesbury terrace and 224 West Regent street.
Green, Jean H., vocalist, 76 Sinclair drive.
Greenan, Bernard, boot and shoe maker, 24 William st., Anderston.
Greenberg, Hyman, gentleman's tailor, 15 Cardle-riggs; ho. 149 Rutherglen road.
Greenberg, Louis, wholesale jeweller, diamond, and hardware merchant, 38 Main st., Gorbals.
Greenberg, S. butcher and poulterer, 33 Hospital st., s.s.
Greene, Tweed & Co., New York, Palmetto, H. P. Packing; agents, J. & W. Tinto, Ltd., 95 Holm street.
Greenfield, D. & W., grocers and provision merchants, 225 Duke st.
Greenfield, J. A., cabinetmaker, joiner, and upholsterer, 960 Dumbarton road; ho., 932 do.
Greenfield Colliery; office, 68 Great Clyde st.
Greenhead Brewery, Blackfaulds place, 80 Canning street, Calton; Steel, Coulson, & Co. (Limited.)
Greenhead Established Church, 108 Canning st.; Rev. T. H. Shearer, minister.
Greenhead U.F. Church, 31 John street, Bridgeton.
Greenhill, Ernest, accountant, 39 Carrington street, Great Western road.
Greenhill, Frank, insurance broker, 189 St. Vincent street.
Greenhill, Robert, M.B., C.M., surgeon, 556 Dalmarnock road; house, Charnwood, Rutherglen.
Greenhorn, James, plumber and gasfitter, 778 Pollokshaws rd.; ho. 581 do.
Greenhorne, William, M.A., teacher, Hamilton crescent School; ho. 23 Havelock st., Partick.
Greenlaw, H. T., & Co., tie, shirt and vest manufacturers, 252 Central chambers, 11 Bothwell street.
Greenlees, Arthur (of Greenlees & Sons), house, Ashburn, Merrylee Rd., Newlands.
Greenlees Brothers, whisky mercts., wine shippers and bonded warehouse proprietors, sole proprietors of Lorne Highland whisky, Claymore rare old Scotch whisky, and Royal Connaught Irish whisky; H. A. Wilson, manager; warehouses, 45 to 65 Osborne street; offices, 40 Wellington st.; London Head office and warehouse, 29 to 31 Commercial street, E.

Greenlees & Colvill, Ltd., Hazelburn Distillery, Campbeltown; agents, Greenlees Brothers, 40 Wellington street.
Greenlees, David (of Greenlees & Sons), ho. Clifford, Calderwood road, Newlands.
Greenlees, Ernest (of Greenlees & Sons).
Greenlees, Fred C. (of Greenlees & Sons), ho. Aldford, Cambuslang.
Greenlees, George (of Greenlees & Sons), ho. The Moorings, Clarkston, Busby.
Greenlees, Harry D. (of Greenlees & Sons); house, Saigton, 53 Hamilton drive, Pollokshields.
Greenlees, Jas. R.C., M.B., B.C., physician, 6 Buckingham ter., Hillhead.
Greenlees, James (of Bennett & Co., 84 York street), ho. Davaar, Uddingston.
Greenlees, James M. (of Borland & Greenlees, Ltd.), ho. The Gables, Thornley park, Paisley.
Greenlees, John, bootmaker, 4-6 Wellington st. and branches; ho. St. Vincent, Kilmacolm.
Greenlees, John, & Co., steamship owners and brokers, 70 Wellington street.
Greenlees, John (of John Greenlees & Co.), 70 Wellington street; ho., Netherton, Paisley.
Greenlees, John, pastry baker and confectioner, 6 Merryland street, Govan; house, 172 Copland road, do.
Greenlees & Lambie, fancy dress, zephyr, shirting, and muslin manufacturers, 34 Albion street.
Greenlees, Matthew (of Greenlees & Lambie), ho. Langdale, Dowanhill gardens.
Greenlees, Muir C. (of Greenlees & Lambie), ho. Langdale, Dowanhill.
Greenlees, Robt., manufacturers' agent, 52 St. Enoch square; house, Park place, Calside, Paisley.
Greenlees, Robert (of Robert Greenlees & Co., Ltd.); res. Levenside, 28 Albert road, E., Crosshill.
Greenlees, R., & Co., Ltd., manufacturing ironmongers and hardware merchants, 42 Great Clyde street; works, 11 and 17 Norfolk court, s.s.
Greenlees, Robert (of Peter Robertson, 44 Queen street); res. Ashbourne, Bishopton.
Greenlees & Sons, boot and shoe manufacturers; warehouse and head offices, Possilpark; English warehouse, Fairfax Mills, Gosling street, Leicester.

Glasgow Branches:—

154 Argyle street.
464 Argyle street.
445 Sauchiehall street.
153 Cowcaddens street.
231 Cowcaddens street.
575 New City road.
71-73 Paisley road, W.
508 Springburn road.
340 Duke street, Dennistoun.
286 Dumbarton road, Partick.
574 Dumbarton road, Partick, W
281 Byres road, Hillhead.
471 Victoria road, Crosshill.
236 Saracen street, Possilpark.
533 Cathcart road, Govanhill.
92A Main street, Bridgeton.
167 Gairbraid street, Maryhill.
172 Crown street.
1116 Dumbarton road, Whiteinch.
109 Clarkston road, Cathcart.
597 Great Eastern road, Parkhead.
179 Parliamentary road.
749 Pollokshaws rd., Strathbungo.
212 St. George's road.

Also at Aberdeen, Airdrie, Alexandria, Alloa, Annan, Arbroath, Ayr, Banff, Barrhead, Bathgate, Bellshill, Blairgowrie, Blantyre, Brechin, Broughty Ferry, Burnbank, Campbeltown, Castle Douglas, Clydebank, Coatbridge, Cowdenbeath, Crieff, Cumnock, Dalbeattie, Dalkeith, Dalry, Denny, Dumbarton, Dumfries, Dunblane, Dundee, Dunfermline, Dunoon, Duns, Edinburgh, Elgin, Falkirk, Forres, Fraserburgh, Girvan, Govan, Gourock, Greenock, Hamilton, Haddington, Hawick, Helensburgh, Irvine, Inverness, Johnstone, Keith, Kilmarnock, Kilsyth, Kirkcaldy, Kirkcudbright, Kirkintilloch, Lanark, Largs, Larkhall, Leith, Lockerbie, Montrose, Motherwell, Nairn, Newmilns, Paisley, Perth, Pollokshaws, Port-Glasgow, Prestwick, Peterhead, Renfrew, Rothesay, Rutherglen, St. Andrews, Saltcoats, Shettleston, Stevenston, Stranraer, Strathaven, Troon, Turiff, West Kilbride, Wishaw

Greenlees, Thomas (of Rule & Greenlees); house, Netherton, Castlehead, Paisley.
Greenlees, Thomas, jun. (of Rule & Greenlees), Newark, Paisley.
Greenlees, Wm. D., manufacturer's agent, 93 Hope st.; ho. 3 Western ter., West Kilbride.
Greenlees, Wm., 93 Hope st.; ho. 3 Western ter., West Kilbride.
Greenmount Spinning Co., Ltd. (The), linen manufacturers, Belfast, 21 Cochrane st.
Greenock, Robt., watchmaker and jeweller, 38 Paisley road., W.; ho., 7 Hazelwood road.
Greenock and Hamburg Shipping Office (James Currie & Co.), 136 Buchanan street.
Greenock Newspapers Advertising Office, 14 Royal Exchange square. Telephone, 8890 City.
Greenock Ropeworks, Ltd., rope manufacturers, works, Whinhill, Greenock.
Greenock Towing Co., 1 Robertson street.
Greenshields, Francis, & Sons, tailors and clothiers, 261 Rutherglen rd.
Greenshields, A. G., yarn salesman (at D. Sandeman & Co.); ho. 11 Grantly gardens, Shawlands.
Greenshields, James (of F. Greenshields & Sons), ho. 548 Main st., Shettleston.
Greenshields, James, & Co., Ltd., coal tar products, disinfectants, &c.; tel., 8855 Central; office, 54 Gordon street; telegraphic address, "Bitumen, Glasgow."
Greenshields, J. M. (at Calico Printers' Association, Ltd.); house, Holmwood, Woodend road, Newlands.
Greenshields, Robert L. (of F. Greenshields & Sons), ho. 3 Gartocher ter., Shettleston.
Greenshields, T. M. (of Greenshields & Co.), railway agent, 695 Govan rd.; ho. 14 Crossloan rd.
Greenshields, Thos., fruit, rice, and spice agent, 25 Wellington street; ho. 42 Herriet street, Pollokshields.
Greenwich (The) Inlaid Linoleum Company, Ltd. linoleum manufacturers, 56 York street. Head office, 35 Newgate st., London, E.C.
Greenwood, Geo., commercial traveller, 7 Millbrae cres., Langside.
Greenwood, J., & Co., tailors, 38 Scotia street.

Greenwood, Samuel, insurance agent, 21 Braemar street, Langside.
Greenwood, W. K., 166 Bellfield street.
Greer, Henry H. A. (of James C. Greer & Son), ho. Netherby, West Kilbride.
Greer, J. C., & Son, metal merchants, 50 Wellington street; telegrams, "Metalloid."
Greer, John, draper, 256 Gairbraid street.
Greer, Robert, joiner, cabinetmaker and wood turner, 1025 Argyle street.
Greer, Thomas A., cashier, Fairfield S. & E. Co., Ltd.; house, 16 Annfield road, Partick.
Greer, William, & Co., Limited, distillers and blenders, 191 Howard st. Telegraphic address, "Lochdhu." Nat. telephone No. 2221 Bell.
Gregg, Alex. C., inspector, Caledonian Insurance Co.; ho., 2 Colebrook street, W.
Gregg, D. W., agency inspector, Law Union & Rock Insurance Co., Ltd.; ho., 2 Colebrooke street.
Gregg, David W., 2 Salisbury terrace, Hillhead.
Gregg, Jared, general carrier, 133A Argyle street; ho. 3 Hickman st.
Gregg, John (at Calder, Henderson & Livingston's), 5 Westbank quadrant.
Grego, Kelly & Co., wholesale clothiers, 85 Candleriggs.
Gregory, George, sculptor, 301 St. Vincent st.; ho. 43 Dalhousie st.
Gregory, James, & Co., foreign merchants and agents, Newholme, Rothesay.
Gregory, J. Inglis (of James Gregory & Co.), ho. Newholme, Rothesay.
Gregory, John, & Co., house painters and decorators, 20 New st., Calton.
Gregory, Reddish & Co., Ltd., silica and magnesite brick manfrs., Deepcar, near Sheffield; sole agents, J. B. Smith & Co., 53 Waterloo street.
Gregory, Thos. C, A.R.C.O., teacher of organ, piano, and theory, 45 Whitehill street, Dennistoun.
Gregson & Co. (London), cold chamber fitters, land and marine, 34 West George street; John W. Bain, representative in Scotland.
Gregson, J. S., Ltd., hairdressers, hairworkers, and wigmakers, and manicure, electric and vibro-massage, 396 Sauchiehall street; house, 167 Hyndland road.
Graham, Wm., hairdresser, 94 Stockwell st.
Greig, Alex. W., 23 Radnor street.
Greig Bros., fruit merchants, 115 Albion st.
Greig, Colin, general letterpress printer, 37 Glassford street; ho. 1 Kirkwood street, Ibrox.
Greig, David, 69 Oxford drive.
Greig, Fred L. Billington, manager, Burroughes & Watt, Ltd., The Myth, High Possil, N.W.
Greig, Geo., 11 and 19 Queen street; ho. 92 Langside avenue, Langside.
Greig, Rev. G. A., assistant curate of Christ Church, Mile-end; ho. 14 Annfield place.
Greig, James, restaurateur and wine merchant, 49 and 53 Main street; house, Ochtertyre, Coatbridge.
Greig, J. & R., auctioneers and valuators, 22 and 26 Bath street; res. Oldhall, Kilbarchan.
Greig, J. & W., wool, hide and skin brokers, 99 M'Alpine st.
Greig, John C., fruit merchant, 115 Albion st.; ho. 6 Rosebery ter.
Greig, John (of Easton, Greig & Co.); ho. 19 Victoria square, Stirling.
Grieg, John, 17 Prince Edward street, Crosshill.
Greig, John (Scottish Widows' Fund Life Assur Soc.); ho. 53 Randolph gdns., Broomhill.
Greig, J. Graham, stockbroker, 8 Gordon street; ho 33 Cranworth street, Hillhead.
Greig, John (of Allen & Hanbury's, Ltd.), ho. 172 Hyndland road.
Greig, P., stockbroker (of W. Louis Primrose & Greig), ho., Lea Rig, Midton road, Ayr.
Greig, R. H., dealer in horses, 75 Meuse lane.
Greig, Robert, dairyman, 7 Abercromby street.
Greig, R. B. G. (of Wright & Greig, Ltd.), house, 6 Hughenden terrace, Kelvinside.
Greig, Robert C., C.A. (of R. C. Greig & Co.), res. Capelrig, Newton-Mearns.
Greig, Robt., clerk, 58 Bothwell st.; res. Glenbank, Tanzie Knowe, Cambuslang.
Greig, R. W. (of J. & W. Greig), 33 Falkland mansions, Kelvinside.
Greig, R. C., & Co., stockbrokers, 31 St. Vincent pl.
Greig, Wm., 92 South Portland st.
Greig, William, druggist, New Apothecaries' Compy., 57, 59 Glassford street; house, Bennochy lodge, 2 Dundonald road, Kelvinside.
Greig, William, 1 Clifton street.
Greig, Wm., jun. (of James Graham & Co.), 304 Cathedral st.; ho Westmarch, Whittingehame dr.
Greig, Wm., jun., assessor of fire losses, 304 Cathedral street; ho. 25 Whittingehame drive.
Greig, Mrs D., 18 Lynedoch crescent.
Greig, Miss, 2 Belmont cres., W.
Grenville, A. M., hairdresser, 74 Grove st.; ho. 70 do.
Gresham & Craven (Limited), engineers, Manchester, manfrs. of Gresham's patent improved Giffard's and other injectors; sole agents for Scotland, Wm. Lester & Sons, 11 West Regent street.
Gresham Fire and Accident Insurance Society, Ltd., 132 West Regent street; D. M. Allan, dist. manager; ho. 88 Langside avenue.
Gresham Life Assurance Society, Ltd., 132 West Regent st.; S. R. Sutton, manager for Scotland.
Gresham Publishing Co., publishers and booksellers, 135 Wellington street.
GREY.—See GRAY.
GREYFRIARS' U.F. Church, North Albion street.
Gribben, Jas., secretary (at M. Risk & Son's Ltd.), ho. 18 Barrington drive.
Gribbin, John, bookseller, 111 Saltmarket.
Gribble, Geo., shoemaker, 387 Caledonia rd.; ho. 740 Rutherglen road.
Grice, Grice, & Son, Ltd., brass and copper tube manufacturers; representatives, Geo. J. Robson & Co., 130 W. Nile st. Telegraphic address, "Appliance, Glasgow"; telephone 3189 Douglas.
Grier, Geo. Macleod, writer, 141 St. Vincent street; res. Gateside, Barrhead.
Grier, R. P. (of Biggart, Fulton & Grier); res. Kinneil, Troon.
Grier, Thomas B., ship and yacht broker, shipping and commission agent, 29 Waterloo street; house, Knowe ter., Giffnock.
Grier, Thomas (of Telford, Grier & Mackay, Ltd.), ho. Ingleside, Douglas drive, Cambuslang.
Grier, T. H. (Scottish Temperance Life Assurance Co., Ltd.); ho. 84 Minard rd., Crossmyloof.
Grier, Miss, music teacher, 172 Hospital st.
Grierson, G. M., Anderson, & Co., linen and jute manufacturers and commission merchants, 37 Jamaica st.

Grierson, Geo. (of Grierson & Murchie), ho. 38 Parkhill drive, Rutherglen.
Grierson, John, accountant, Commercial Bank, Ltd., 15 Bothwell st.; ho. Laurieston, Falkirk.
Grierson, John, carting superintendent, G. & S. W Rly., 172 High st.; ho. 13 Broomhill ter., Partick.
Grierson, John M., agent, Bank of Scotland, 470 Argyle street; ho. 6 Woodside place, W.
Grierson, J. C., chemist and druggist, 642 Dumbarton rd, Dalmuir; ho. 24 Osborne st., Clydebank.
Grierson, Matthew, clothier, 193 George st.; ho. 73 Dundrennan road, Langside.
Grierson & Murchie, chemists (successors to William Weir), 12 Bridgeton Cross.
Grierson, Robt., writer, 29 Caird dr., Partickhill.
Grierson, R., & Co., carting agents for Glasgow and Liverpool steamers, Glasgow & Manchester steamers, Carron Co.'s steamers to London, Hull, and Lynn, Glasgow and Paisley Joint Railway Co., and general carting contractors, 13 Wellington st.; stables, 30 North Wallace street, and at Greenlaw station, Paisley.
Grierson, Thomas, law clerk, 6 Montague st.
Grierson, Wm., tool merchant, ironmonger, and cutler, 27 Bridge st. s.s.
Grierson, Margaret W., 5 Sandyford place.
Grieve, Albert, commercial traveller (at John Meiklem & Co.), ho. 35 Mar st., Dennistoun.
Grieve, Rev. Alex., M.A., D.Phil., Greyfriars U.F. Church; ho. 4 Mariscat rd., Pollokshields.
Grieve, D. W., grocer and wine merchant, 505 Victoria road: house, 31 Prince Edward street.
Grieve, George, clerk (at R. A. M'Lean & Co.), ho., 124 York drive, Hyndland.
Grieve, James S. M., commercial traveller (S. Oppenheimer & Co., Ltd., skin and spice merchants, London); ho. 35 Kyle park, Uddingston.
Grieve, James (of James Grant & Co.); ho., 54 Terregles avenue.
Grieve, John, cycle maker and agent, 1093 Dumbarton road, Whiteinch; ho. 40 Darnley avenue.
Grieve, John, grocer and tea dealer, 53 M'Aslin street; ho. 150 Buccleuch street.
Grieve, John, & Co., Motherwell Crane and Engine Works, Motherwell.
Greive, John, plumber and gasfitter, 486 Duke st.
Grieve, John P. (of John Grieve & Co.), 14 Percy st., Kelvinside, N.
Grieve, John, & Co., plasterers' modellers and cement workers, 77 North Woodside road.
Grieve, J. L., manufacturers' agent, 77 Queen street; ho. 3 Waverley gdns., Crossmyloof.
Grieve, Marr, librarian, Rankin Library, 79 Whitevale st.; ho. 7 Kenmure st., Pollokshields.
Grieve, Robt., 95 Bath street; ho. 17 Westbourne gardens, Kelvinside.
Grieve, Robert, M.A., M.B., C.M., 20 Seamore street; ho. 12 Queen's ter., West Princes street.
Grieve, S. B. (at Glass Supply Co.), ho. 24 Hayburn crescent.
Grieve (Weir) & Jeffrey, solicitors, Gordon Chambers, 90 Mitchell street.
Grieve, Weir (of Weir Grieve & Jeffrey); ho. 6 Bowmont terrace.
Grieve, W. R., Ltd., silk mercers, mantle, costume manufacturers and outfitters, and furriers, 436-450 Sauchiehall st.
Grieve, Wm., manager (A. & P. W. M'Onie), house, 192 Copland road, Ibrox.
Grieve, W. R. (of W. R. Grieve, Ltd.); ho. Elmbank, 208 Nithsdale rd.
Grieve, W. Weir, Sheriff-Clerk of Lanarkshire, County Buildings, Glasgow; ho. 6 Bowmont ter., Kelvinside.
Grieve, Mrs. James, ale and porter merchant, 381 Main st., Maryhill.
Greive, Mrs., ladies' nurse, nurses' home, 9 Herriet street, Pollokshields.
Grieve, Mrs. W. R., Elmbank, 208 Nithsdale road, Pollokshields.
Griffin, C. A. (of H. & C. Griffin), ho., 30 Falkland Mansions, Hyndland.
Griffen, E., wine and spirit merchant, 164 Rutherglen road.
Griffin, H. & C. manufacturers' agts., 69 Buchanan street.
Griffin, John, spirit merchant, 244 Garscube rd.
Griffin, John, wine and spirit merchant, 52 Hospital st.; ho. 6 Ingleby dr., Dennistoun.
Griffin, Patrick, wine and spirit merchant, 67 London street, and 227 Cowcaddens street; ho., 29 Chisholm street.
Griffin, Thomas, wine and spirit merchant, 7 Green street, Calton.
Griffith, Anthony, ham curer and provision merchant, 521 Springburn road and 20A Petershill road.
Griffiths, C. W., hatter and hosier, 1038 Argyle st.; ho. 17 Herriet st.
Griffith, D. R., assurance agent, 31 Dundrennan rd., Langside.
Griffiths, Geo. C. (of Simpson, Hunter & Young), ho. Eardiston, Queen Mary avenue, Crosshill.
Griffiths, J. Alban, secy. (Glasgow Welsh Society), 267 Crow road, Broomhill, W.
Griffiths, P. W. & Son, bees wax refiners and taper manufacturers, Walker sq., Bridge st., Maryhill; ho. 13 King's terrace, do.
Griffiths, Wm., dentist, 202 Paisley road.
Grigor, James, sub-inspector S.E.D, 58 Clarence dr.
Grigor, John, wine and spirit merchant, 321 Argyle st.; ho. 5 Regent Moray street.
Grimes, Geo. Edward, manufacturers' agent, 60 St. Enoch square; ho., 13 Rodger drive, Rutherglen.
Grimond, J. & A. D., Limited, jute spinners and carpet manufacturers, Dundee; agent, Allan Wilson, 12 Waterloo lane.
Grimmond, John, Caledonia Hosiery Factory, 409 to 415 Matheson street; ho., St. Helena, Broomley dr., Giffnock.
Grimmond, Wm., inspector, Master of Works office, City Chambers.
Grimshaw Baxter & J. J. Elliott, Ltd., watch and clock manufacturers, 91 Mitchell st.
Grimstone, Wm. F., 24 Blenheim drive, Crow road.
Grimwood, A., gateman (Jas. Howden & Co., Ltd.); ho. 193 Scotland street.
Grindlay, Chas., janitor, 35 Tureen st.
Grindlay, George, 36 Kersland street, Hillhead.
Grindlay, Henry, & Son, funeral undertakers and carriage hirers, 92 Plantation street and 293 Cumberland st.; ho., 8 Kenmure st., Pollokshields.
Grindlay, James (of Grindlay, Ross & Co., Ltd.); ho., 14 Darnley road.
Grindlay, John P., electrician, 47 Waterloo street; ho. 30 Dinmont rd., Shawlands.
Grindlay, John S., auctioneer and valuator, 81 W. Regent st.; ho., 79 Cartvale road, Langside.

Grindlay, Ross & Co., Ltd., electrical engineers (City Electrical Works), 47 Waterloo st.

Grindlay, Ross & Co., Ltd., electricians, City Electrical Works, 47 Waterloo street.

Grindlay, Wm., furniture removal contractor, 126 Holland st. (office, 11 West Nile st.); tel. No., 2074 Central; ho. 325 North Woodside road.

Gripenwaldt, The Honourable Raoul G., Swedish medical gymnastics and massage, 16 West Cumberland street.

Grischotti & Co., Ltd., merchants, importers and exporters, 141 W. George st. Telegraphic address, "Grischotti," Glasgow. Telephone No., 1059 Argyle.

Grischotti, Christian, managing director of Grischotti & Co., Ltd., 141 West George street; house, 9 Queen Margaret crescent, Hillhead.

Grogan, John (supt. Pettigrew & Stephens, Limtd.), 94 Hill st., Garnethill.

Grogan, John, junr., manager (Rose Brothers), ho., 57 Rose street, Garnethill.

Grossett, Chas. G. (at Dempster, Moore & Co., Ltd.); ho. 960 Pollokshaws road.

Grosset, Wm. A., commission agent, 72 Waterloo st.; ho. 26 Edgemount gardens, Langside.

Grossman & Co., paint pot manufacturers, 194 Main st., Gorbals; ho, 18 Warwick st., s.s.

Grosvenor, A. R., & Co., japanners, 27 Stockwell street; ho. 115 Cartvale road, Langside.

Grosvenor, Chater & Co., Ltd., representative Charles Forrest, Abbeydene, Auldhouse rd., Pollokshaws.

Grosvenor, Donald, Eagle Pottery, 60 Boden street; ho. 96 Hyndland rd., Hyndland.

Grosvenor, F., Eagle Pottery, Boden street; house, 7 Annfield pl., Dennistoun.

Grosvenor & Son, stoneware, Rockingham, water filter and stone bottle manufrs., Eagle Pottery, 60 Boden st.

Groucutt, A. N., 19 Nursery street.

Groucutt, D., inspecting engineer, Glasgow and district, 40 M'Culloch st., Pollokshields.

Groundwater, John M., secy. The Glasgow School of Art; house, 33 Blythswood dr.

Grove, H. W. (Riverside Milling Co., Ltd.), 67 Hope street; ho. 40 Windsor terrace, N.W.

Grove, John, writer and notary public (of Cowan & Grove), ho. 103 Fotheringay road, Maxwell park.

Grove Street Public School, 90 and 94 Grove st.

Groves, Jas. A., commercial traveller, 9 Nigel gdns., Shawlands.

Grubb, William, music teacher, 275 West Prince's street.

Gruchy, S. De, dairy, 1007 Dumbarton road, Whiteinch.

Gryffe Tannery Co., tanners, Gryffe Tannery, Bridge-of-Weir; telegrams, "Gryffe;" telephone, No. 8 Bridge-of-Weir.

Guarantee Fidelity Insurance, Norwich Union Fire Insurance Society, Lmtd. (Accident Branch), Norwich Union Chambers, 125 St. Vincent st.

Guarantee Insurance—The Ocean Accident and and Guarantee Corporation, Ltd., 190 West George street.

Guarantee National Suretyship Association, Ltd., Castle Chambers, 55 West Regent st.; David R. Niven, res. sec.

Guarantee Society, Limited (The), (the original society); agents, Lindsay, Cuthbertson, & Mackenzie, writers, 87 W. Regent st.

Guarantee (The) Society, Limited (fidelity guarantees), 141 St. Vincent st.

Guardian Assurance Company, Limited, established 1821. Glasgow office, 187 West George st.; David Melrose, resident secy.

Guelde-Bartcky, G. (of C. Schneider & Co.), ho. Ardlomond, Helensburgh.

Guest, E. & H., painters, 1191 Argyle street, and 3 Kensington terrace, Ibrox.

Guest, Edward (of E. & H. Guest), ho. 38 St. Vincent cres.

Guest, George, foreign produce merchant, 5 Oswald st.; ho. Dunlappie, Burnside.

Guest, H. (of E. & H. Guest), ho. 1064 Argyle st.

Guest, Richard, engineer (of North British Loco. Co. Ltd., Springburn).

Guild, J. Wyllie & Scott, chartered accountants, 116 Hope st.

Guild, R. W., commission agent, 4 North Court, Royal Exchange; res., Wandon, Quadrant road, Newlands.

Guilly, R., managing director (Arnott & Co. Ltd.), ho. 6 Doune quadrant, Kelvinside.

Guinness, Arthur, Son, & Co., Limited, St. James's Gate Brewery, Dublin; Scottish branch, 23 Royal Exchange square; stores, 106 Hydepark street; Alex. A. Keith, manager.

Guinness, David H. (A. Gardner & Son, 36 Jamaica st.), Fresno, East Kilbride.

Gulf Line, 29 Waterloo street.

Gulland, James D., accountant, British Linen Bank, Queen st.; ho. 6 Crown mansions, Partickhill.

Gulliland, Allan E., & Co., oil importers, paint and varnish manufacturers, specialists in high grade lubricating oil, 18 Mains st.

Gulliland, J. C. (of Robert M'Tear & Co.), auctioneer and valuator, assessor of losses by fire and marine surveyor, Royal Exchange sale rooms, 6 North court, St. Vincent place, Glasgow, and Victoria Chambers, 42 Frederick street, Edinburgh; ho. 28 Moray place, Strathbungo.

Gulliland, William, auctioneer, valuator, and assessor of fire losses (of Robert M'Tear & Co.), ho. 28 Prince's square, Strathbungo.

Gulliland, Effie L., osteopathic physician, 7 Royal terrace, W.

Gumprecht, John, retired merchant, 6 Park quadrant.

Gund & Firle, produce and chemical brokers, 141 Bath street.

Gunion, Andrew J. (of Robert Burley & Sons, Ltd.), Fairlie street, Govan; ho. 5 Church road, Bellahouston.

Gunn, A. F. Wilson, M.B., C.M., medical practitioner, 309 New City rd.; ho. 33 Barrington drive.

Gunn, Alexander & Co., printers, stationers and publishers, 33 St. Vincent cres.

Gunn, Angus, Union Bank, Ingram street; ho. 20 Iona place, Mount Florida.

Gunn, A. R. Parry, 102 Byres rd.

Gunn, A. & R., tailors and clothiers, 76 So. Portland st.; ho. 68 Abbotsford pl.

Gunn, C. P., manager (Standard Electric Co., Ltd.); ho. 4 Crown Circus road.

Gunn & Collie, clothiers, 141 St. Vincent street and 15 Cork street, Bond street, London, W.

Gunn, D. A., draper and clothier, 55 Eglinton street; ho. Laurel-Bower, Stewarton drive, Cambuslang.

Gunn, David, wine and spirit merchant, 4 Finnieston street; ho. 310 Crow road, Partick.
Gunn, Edmund J. (of Keyden, Strang & Co.); ho. Strathnaver, Helensburgh.
Gunn, George, A.R.I.B.A., architect, 9 Windsor st.
Gunn, George, A.R.I.B.A., architect (of M'Kellar & Gunn); ho. 9 Windsor street.
Gunn, Gilbert, writer, 112 Bath street; ho. 86 Hill st., Garnethill.
Gunn, Rev. Hugh, clergyman, John St. Baptist Church; ho. 106 Mount Annan dr., Mount Florida.
Gunn, J. S., draper and clothier, 160 Hospital street.
Gunn, J. F. (or J. & W. B. Smith, London), 118 Howard st.; ho. 38 Keir st., Pollokshields.
Gunn, John, 16 Holyrood cres., W.
Gunn, Peter M., spirit merchant, 19 Livingstone st., Clydebank.
Gunn, Rich. R. (of R. Gunn & Son, tailors); ho. 19 Kelvinside gardens, East.
Gunn, Richard H., smith, gasfitter, and bell-hanger, 362 Bath lane; ho. 123 Kent road.
Gunn, Richard, & Son, tailors, 211 New City rd.; house. 49 Carnarvon st.
Gunn, Robert Ogg, portioner, 116 Norfolk st.
Gunn, Robt., head master, Canning place School; ho. 18 Park drive, South, Whiteinch.
Gunn, R. W., spirit merchant, 479, 481 Glasgow rd., Clydebank; ho. Glentana, Mill rd., Yoker.
Gunn, Thomas, house factor, property and insurance agent, 27 Jamaica street; ho. 106 Hill street.
Gunn, Wm. (partner, Fraser, Ross & Co.), Morinda, Hamilton.
Gunn, Mrs. Gibson, 44 Granby terrace, Hillhead.
Gunn, Mrs. John, 38 Second ave., King's Park.
Gunn, Miss Jean, music teacher, 425 Sauchiehall st.
Gunn, Miss J. L., dress and mantle maker, 334 St. Vincent street.
Gunn & Lumsden, Misses, nurses, Bartholomew Home, 8 Lynedoch place, W.
Gunnee, Alfred D., librarian, Kingston District Library; ho., 198 Paisley rd., W.
Gunning, R., confectioner, 226 Crookston street.
Gunning, Wm, station agent, Kelvinside Sta., C.R.
Gunson, Ernest Sherwood, clergyman, St. David's (Ramshorn) Church; ho. 9 Ailsa drive, Langside.
Gunson, Rev. J. M., Primitive Methodist Church, Alexandra parade; ho. 141 Onslow dr.
Gunson, Rev. John, clergyman, Kingston Parish Church; ho. 20 Maxwell drive.
Gutehoffnungshutte Iron & Steel Co., Ltd., Willock, Reid, & Co., Ltd., 109 Hope st.; telegraphic address, "Systematic," Glasgow; telephone No.—Nat., 832 Argyle; also at London.
Guthrie, Alex. A., National Bank of Scotland, Ltd., Trongate branch; house, 5 The Oriels, Langside.
Guthrie, A., branch manager, Sun Insurance Office, 42 Renfield st.; ho. Scotscraig, Bridge of Weir.
Guthrie, A. & J., coal agents, 88 Great Clyde st.
Guthrie, Chas., F.F.A., secretary (Scottish Amicable Life Assurance Society); ho. Petticur, Bearsden.
Guthrie, Daniel, traveller (at Macfarlane, Lang & Co., Ltd.); ho. 40 Garthland dr., Dennistoun.
Guthrie, David, C.A. (of Bannatyne & Guthrie), ho. 4 Lilybank gardens, Hillhead.
Guthrie, Douglas, stockbroker (of Parsons, Macfachlan, & Guthrie); ho. 10 Princes ter., Dowanhill.
Guthrie, George, writer (of Nicolson, MacWilliam, & Co.), ho. 38 Lilybank gdns.
Guthrie, George Spence (at Hepburn Bros.); ho. 125 Gt. Western road.
Guthrie, George, & Son, fleshers, 121 Dalmarnock rd., 328 South Cumberland street, 558 Rutherglen rd., 196 Main street, Bridgeton, 655 New City road, 629 Cathcart road, 10 Elderslie street, 141 Nelson st., S., 434 Cathcart road. Telephone Nos. 121; 2643 Bridgeton.
Guthrie, James, cooper and cask merchant, 120 Cornwall st., P.O. tel. Kinning 66; 284 Stobcross st.; P.O. tel. 110 Charing cross; ho. 58 Dundas st., s.s.
Guthrie, J., tobacconist, 61 Govan rd.
Guthrie, John (of Joseph Findlay & Co., 113 Virginia pl.), ho. 11 Hillhead st., Hillhead.
Guthrie, John (of Geo. Guthrie & Son), house, 1 Clayton terrace, Dennistoun.
Guthrie, J. C. (of John S. Craig & Co., Ltd.), house, 117 Moss side rd., Crossmyloof.
Guthrie, John T. (of James Guthrie), 429 Paisley rd., W.
Guthrie, J. & W., & Andrew Wells, Ltd., house and church decorators, artists in stained glass and mosaics (domestic and ecclesiastical), plain and ornamental fret lead workers, dealers in furniture, fabrics, carpets, &c., 237 West George street.
Guthrie, John B. (of Thos. Skinner & Co.), 5 Cranworth st., Hillhead.
Guthrie, John, decorator, 551 Sauchiehall street; res. The Croft, East Kilbride.
Guthrie, Joseph B., carting contractor, 398 Dobbie's loan; ho. 137 Bishop street, Port Dundas.
Guthrie, Macdonald, Hood, & Co., ship and insurance brokers and shipowners, 29 Waterloo st.
Guthrie, Robt. A. (of Guthrie, Macdonald, Hood, & Co.'s), ho. 70 West Cumberland street.
Guthrie, Robt. L., stock and share broker, 45 West Nile street; ho. Barranca, Kilmacolm.
Guthrie, Robt., chemist and druggist, 283 Main st., Shettleston; ho. 178 Easterhill st., Tollcross.
Guthrie, Robert (at Singleton, Dunn & Co's), ho. Imervoulen, Troon.
Guthrie, Thomas, grocer and dairy, 387 Cathcart rd.
Guthrie, Thos., chemist, 204 Glasgow rd., Clydebank; branches, Kilbowie and Radnor Park.
Guthrie, Walter, & Co., building contractors and specialists in cold storage, insulation for cold stores and ship holds, 10 Vernon street, Maryhill.
Guthrie, Walter M'Neil (of Walter Guthrie & Co.); ho. Pentland road, Hillpark, Pollokshaws.
Guthrie, Wm. (of J. & W. Guthrie and Andrew Wells, Ltd.), ho. Royston, E. Montrose street, Helensburgh.
Guthrie, Wm., 118 Whitehill street.
Guthrie, Wm. (of Wm. Guthrie & Co.); ho. 23 Polwarth gardens.
Guthrie, Wm. Jas., tobacconist, 845 New City rd.; ho., 847 do.
Guthrie, Wm., grocer, 8 Kelvinside avenue; house, 97 Oxford drive, Kelvinside, N.
Guthrie, Wm., & Co., brokers and oil merchants, 105 West George st.
Guthrie, Mrs., drapery and furnishings, 109 Watt st.; ho. 124 Pollok street.
Guthrie, Margaret, ladies' outfitter, 287, 289 Sauchiehall street; ho. 227 Bath street.
Guthrie, Misses, 11 Hillhead st., Hillhead.
Guthrie, Miss, 4 Lynedoch cres.

Guthrie, Miss, 35 Kingsboro' gardens.

Gutta Percha (The) Craigpark Electric Cable Co., Ltd.; works and offices, Flemington street, Springburn; telephone No., 90 Bell (3 lines); telegraphic address, "Percha, Glasgow."

Guy, Andrew, grain merchant, 212 Main street, Bridgeton; ho. 302 do.

Guy, John, & Co., manufacturing chemists, Westmuir Chemical Works, Carntyne, Shettleston.

Guy, Robt., writer and notary public (of Colledge & Guy); ho. Wateryetts, Kilmacolm.

Guy, Wm. writer (of Moir, Forbes & Guy); ho. Ulundi rd., Johnstone.

Gwynnes Ltd., makers of centrifugal pumps of all types, agent, A. E. Shute, 50 Wellington street; ho. 4 Holyrood cres.

H

Haacke, A. & Co. Ltd., boiler and pipe covering in all its branches, 165A St. Vincent street; and at London, Liverpool, Middlesbrough. and Bristol. Telegrams, "Haacke, Glasgow;" Nat. tel., 235 Argyle.

Haarhans & Co., suit case, trunk and bag manufacturers, 52 St. Enoch sq.

Habbick, George, manufacturers' agent, 164 Howard street; ho. 82 Camphill avenue, Langside.

Hackett, Rev. Michael, R.C. clergyman, 15 William st., Anderston.

Hacking, Wm. Ed., jr., house factor, property and insurance agent, 102 Bath street; ho. Invergair, Helensburgh.

Hadden, Andw., commercial traveller, 77 Queen st.; ho., 322 Golfhill drive, Dennistoun.

Hadden, Capt. Geo., 6 Keir st., Pollokshields.

Haden, G. N., & Sons, heating, ventilating, laundry, and cooking engineers, 163 Hope street; also at London, Manchester, Birmingham, Dublin, Bristol, Cardiff, and Trowbridge.

Hadden, Samuel, egg merchant, 58 Stirling road; house, 1 Braehead terrace, Springburn.

Hadden, Thomas, funeral undertaker and carriage hirer, 16 Abercromby street; ho. 18 do.

Hadden, W. S., 1120 Argyle street.

Haddow, Adam (at Robert Balloch & Co.'s), 39 King's Park road, Mount Florida.

Haddow, A. Y., yarn salesman (at D. Sandeman & Co.); ho., 9 Woodlands, Langside.

Haddow, Alex., dairy, 156½ Hospital st.; ho. 158 do.

Haddow, Alexander (at Chas. Rattray & Co., Ltd.), res., 11 Springfield Park, Burnside.

Haddow, C. Hope, M.B., Ch.B., physician and surgeon, Almond Bank, Bellahouston.

Haddow, Chas. M., writer (of Haddow & M'Lay); house, Carmona, Dunoon.

Haddow & Co. electricians, 107 Douglas street; goods entrance, 192 West George lane; telephone Nos., Nat. 878 Douglas; P.O., 1499; telegraphic address, "Haddow."

Haddow, Gavin T., ophthalmic optician, 46 Argyle arcade; ho., Ferndale, Stepps.

Haddow, Hugh, plumber, gasfitter, and bellhanger, 610 Eglinton st.; ho. 180 Pollokshaws road.

Haddow, James, L.D.S., R.F.P.S. (Glas.), surgeon dentist, Almond Bank, Paisley road, W.

Haddow, Dr. John, L.R.C.P.E. and L.R.F.P.S.G., 613 Govan rd.; ho. Almond Bank, Paisley rd. West.

Haddow & M'Lay, writers, 196 St. Vincent street.

Haddow, R. T., tallow melter, 105 Vinegarhill street; ho. Calton street, Tollcross.

Haddow, W. Martin (of Haddow & Co.); ho. 9 Bank street, Hillhead.

Haddow, Wm., insurance agent, Ferndale, Stepps.

Haddow, W. D., agent, 24 St. Enoch sq.; ho., 15 St. Ann drive, Giffnock.

Haddow, Wm., butcher, 219 Allison st.; ho. 318 do.

Hadfield's, Ltd., Sheffield; Box 5, Royal Exchange.

Hadley, J. H., & Co., scale, beam, and weighing machine makers, 125 Claythorn st.

Hafter, A., boiler coverer and lubricator manufacturers, 462 Dobbie's loan; London office and works, 34 to 38 Arlington street, N.

Hagan, Thomas, chandler, 73 Kirk st.

Hagard, Ian, D.D.S., D.M.D., dentist, 353 Paisley rd.

Hagart & Co., timber measurers and carting contractors, Woodville st., Govan.

Haggart, Donald Campbell, artistic sculptor, 28 Lansdowne crescent.

Haggart, John, inspector, sack dept., Cal. Ry. Co., 42 Port Dundas road; ho. 678 New City road.

Hagart, Robert (of Hagart & Co.), ho., 5 Buckingham sq., Copland rd., Govan.

Haggart, Mary, dairykeeper, 7 Valleyfield st.; house, 60 Adamswell st.

Hagemann's Creameries, Ltd., margarine manufacturers, Rotterdam and London; Jas. Gemmell, agent, 46 King st., city; tel. address, "Domain, Glasgow."

Haggarty, Thomas, & Co., plumbers and gasfitters, 21 Henrietta street.

Haggarty, Wm., dairyman, 9 Pitt street; house, 514 Argyle street.

Haggie, Arthur K., rope manufacturer, 11 Bothwell st.; ho. Conservative Club.

Haggie, Brothers, Limd., Gateshead-on-Tyne, manufacturers of improved patent and plough steel wire ropes for mines, tramways, aerial ropeways, bridges, &c., any length or size, ships' hawsers, (Lloyd's tests) and rigging complete, extra flexible crane ropes, contractors to Home and Colonial Governments; John W. Hill, agent, 134 St. Vincent st. Telegrams "Paratus," Glasgow; tel. No., 5850 Central; ho. Cordoba villa, Bothwell.

Haggie, D. H. & G., Wearmouth Patent Rope Works, Sunderland, manufacturers of every description of steel and iron wire ropes for mining, engineering, aerial and street tramways, and shipping purposes; agent for Scotland, George K. Walker, box 17 Royal Exchange; tel. No., 9281 Central.

Haggie, R. Hood & Son, Ltd., manilla and coir wire rope manufacturers, Newcastle-on-Tyne; 11 Bothwell st.; representative for Scotland, A. K. Haggie; telephone, No. 6 Argyle; telegraphic address, "Haggie, Glasgow."

Hagman, C. (of Ch. Arenot & Sons); house, 52 Tassie street, Shawlands.

Hahner, C., 64 Lauderdale gardens.

Haig & Haig, Ltd., 6 & 8 Hospital st., s.s., distillers, blenders, and whisky merchants, reg. office, 57 Southwark street, London, S.E.

Haig, Harry (Union Bank of Scotland, Ltd.); house, 11 New City road.

Haig, John, & Co., Ltd., Markinch, blenders and distillers, 53 and 55 Pitt street; Thomas Brown, district manager.

Hailstones, Andrew, fish salesman and curer; office, 130 Bridgegate st., also at 35 Morrison st., 150 and 210 Langlands road, and 9 Fairley st., Govan; ho. 1 Lennox rd., Crookston.

Hailstones, I. F., fishmonger and poulterer, 719 New City road, and 165 Garscube road; house, 98 Wilton street.

Hailstone, Mrs. H., dairykeeper, 23 Henderson st.; house, 25 do.

Haines, S. G. M., L.R.A.M., A.R.C.M., organist, Gartsherrie Parish Church; ho. 533 Victoria rd.

Haining, J. J., Caley. Raily. secretary's office, 302 Buchanan st.; ho. Ardenlade, Helensburgh.

Hainsworth, Frances E., 5 Wilton gardens.

Hair, H., commercial traveller (at Wm. Kerr & Co., 93 Ingram st.); ho. 24 Alexandra st., Dowanhill.

Hair, Ivie, & Co., soap and candle manufacturers, oil and lard merchants, 50 Howard st.

Hair, Ivie, & Co., soap and candle manufactrs., oil and lard merchants, 375-389 Dobbie's loan.

Hair, James, church officer, Burnbank U.F. Church, Carrington st.; ho. 52 Napiershall st.

Hair, Wm., representative, R. Ingham Clark & Co., Ltd., varnish manufacturers, Box 19 Royal Exchange; ho. 51 Ardgowan street, Greenock.

Halbert, J. G., licensed grocer, 111 Rottenrow; house, 21 Grafton street.

Halcrow, Malcolm, inspector (Scottish Union and National Insurance Co.); house, 30 Lansdowne crescent.

Haldane, Andrew, flesher, 257 Buchanan st.; ho., 158 Woodlands road.

Haldane, James (of Jas. Haldane & Co.), house, 627 Shields road.

Haldane, James, & Co., curled hair manufacturers and bed feather purifiers, 39 Cavendish street.

Haldane, Robert (of Robert Haldane & Co.), ho. Rosemount, 32 Kelvinside gardens, N.

Haldane, Robert, & Co., drysalters and commission merchants, Baltic Chambers, 50 Wellington st.

Haldane, T. Fred. (of Cartvale Chemical Co., Ltd.), Paisley; ho. Gleniffer view, Calside.

Haldane, Wm., flesher, 4 Albert rd., Queen's park; ho. 37 Annette street, Govanhill.

Haldane, Mrs., newsagent, 74 Caledonia road.

Haldane, Isa., hardware and fancy goods, 100 Main street, s.s.; house, 154 Hospital st.

Halden, A., manufacturers' agent, 33 Virginia st.; ho. 134 Onslow drive.

Halden, Francis, M.P.S., pharmacist, 141 Garscube road; house, Halden House, High Possil.

Halden, J., & Co., Ltd., photographic apparatus and material manufacturers and drawing office stationers, 17 Cadogan st.

Hale, Alfred W. (late of G.P.O.), 154 Bensham lane, Thornton Heath, Surrey.

Halford, J. E., G. & S.-W. R., College station; ho. 2 Barns cres., Ayr.

Halifax, N.S., Steam Ship Office; Allan Bros. & Co. U.K. Ltd., 25 Bothwell street.

Halifax, N.S., Steamship Office; Donaldson Bros. Ld., 58 Bothwell street

Halket, Andrew, hairdresser, 694 Gallowgate; ho. 3 Lethamhill ter., Cumbernauld road.

Halket, George, M.D., F.R.F.P.S.G., consulting physician, Royal Samaritan Hospital, Glasgow, 4 Royal cres., W.; tel. 770 Charing.

Halket, John The Duntocher Bar, 10-12 Glasgow rd., Clydebank; ho. Loretto, Mill road, Yoker.

Halkett, Ralph, commercial superintendent, Gas Sales and Distribution Dept., 24 Walls street; ho. 32 Calderwood road, Newlands.

Halket, Robt. (of Thos. Halket & Son), house, 3 Royal crescent, W.

Halket, Thomas, & Son, clothiers, 15 Blythswood sq.

Hall, A. T., grocer, 1 M'Lellan street.

Hall, Alex. (of Allan & Orr); ho. 45 Craigmillar road, Langside.

Hall, C. Stuart, R.D., R.N.R., superintendent Mercantile Marine Office.

Hall, C., Wishart & Co., Elder Park Works, 42-48 Ure st., Govan; oil refiners, importers, and merchants, rosin distillers, and manufacturers of all kinds of colliery, railway, hotneck, and mill greases, special cylinder, spindle, loom, machinery, and gas engine oils.

Hall, C. Wishart (of C. Wishart Hall & Co.); house, Woodside House, Ibroxholm.

Hall, C. Wishart & Co., manufacturers of printing and lithographic inks and varnishes, Elder Park Works, 42-48 Ure street, Govan.

Hall, C. Wishart, junr. (with C Wishart Hall & Co.); ho., 7 Drumoyne drive, Govan.

Hall, Dunbar & Co., paint manufacturers, St. Ninians works, Leith; rep., W. Naismith, Kilmacolm.

Hall, Edgar (rep., Waldes & Co.), 40 St. Enoch sq.; ho. 226 Woodlands road.

Hall, G. & J., engineers' tool makers, Herford street works, Sheffield; representative, Jas. Macbride, box 48, Athenæum.

Hall, Hendry, newsagent, stationer and tobacconist, 451 Rutherglen rd.; tel. 396 Gorbals.

Hall, J. & E., Ltd., London, manufacturers of refrigerating and ice-making machines; agents, Morris Warden & Co., 68 Gordon st.

Hall, J. P. & Co., Ltd., Oldham, electrical and general engineers; representative, Robt. G. Warren, 116 Hope street.

Hall, James (P. W. Hall, Ltd.); ho. 3 Mariscat rd., Pollokshields.

Hall, James, blacksmith, Half-way house, Govan.

Hall, James, & Co., cotton, yarn, and goods merchants and agents, 2 West Regent street.

Hall, Jas., butcher, 642 Rutherglen road and 57 Polmadie road.

Hall, J. C., electrician, 88 Queensburgh gardens, Partickhill.

Hall, Jno. & W. D., F.S.A.A. and F.S.I.A., accountants and auditors, 19 Waterloo street.

Hall, John, 3 Muslin street.

Hall, John C., regd. plumber, Langside monument; ho. 9 Valeview ter., Langside.

Hall, John, commercial traveller (Carsons, Ltd.); ho. 120 Durward avenue, Shawlands.

Hall, John C., 14 Grantly gardens, Shawlands.

Hall, J., baker, 325 Gairbraid street.

Hall, J. C., plumber and gasfitter, 43 Garscube lane; ho. Newhall, Dunlop.

Hall, John C. & Co., glass stainers 278 St. Vincent street; ho. 14 Grantly gardens, Shawlands.

Hall, John T. K., wholesale stationer, 148 Dumbarton road; ho. Tulloch, Woodend drive, Jordanhill.

Hall, J. Hatton, & Co. Ltd., secretaries, Macdonald, Stewart & Stewart, C.A., 102 Hope st.

Hall, Nicol, weighing machine maker, 23 Dunbeth rd., Coatbridge; ho. 3A Coltswood road, do.

Hall, P. W., Ltd., printing ink manufacturer, 28 Kyle street.

Hall, P. W., Ltd., oil refiner and rosin distillers, manufacturers of hot neck railway and colliery greases, cylinder oils, &c., 28 Kyle st.
Hall & Pickles, iron and steel merchants, 62 Robertson street.
Hall, Richard, commercial traveller, 103 Cartvale rd., Langside
Hall, Richard, ladies' and gent.'s tailor, 736 New City road.
Hall, R. J., & Co., typewriter supply specialists, 62 West Nile street.
Hall, Robert, grocer and provision merchant, 59 Coventry dr.; ho. Haghill house, Dennistoun.
Hall, Robt., house painter, 6 Bankhall st., Govanhill; ho. 353 Thistle street, S.S.
Hall, R. Lindsay K., costumier, 159 Dalmarnock road; ho. Tulloch, Woodend dr., Jordanhill.
Hall, Samuel, & Sons Ld., Birmingham, brassfounders (cabinet, fancy, ship fittings), 24 Queen st.; agt., Walter Stokes.
Hall, Wm., joiner and cabinetmaker, 267 Langside rd.; ho. 22 Dixon avenue.
Hall, William, plumber, 175 Great George street; ho. 16 Ruthven street, Hillhead.
Hall, Wm. D., agent, Bank of Scotland, Kinning park.
Hall, Wm. R., commercial traveller, 9 May terrace, Giffnock.
Hall, Wm. K., 20 Selbourne rd., Jordanhill.
Hall, William, jun., Ltd., wholesale clothiers, 73 Robertson street.
Hall, Wm. R. (Union Bank of Scotland, Ltd.), ho. Birkfell, Helensburgh
Hall, Wm., commission agent, 79 King st., s.s.; ho. 13 Percy st.
Hall, Wm. (of Wm. Hall, jun., Ltd.), ho. 41 Queensborough gardens.
Hall, W. Davidson, F.S.A.A. (of Jno. & W. D. Hall, accountants and auditors); house, 184 Pitt st., W. Tel. No., 56 Douglas.
Hall, W. Davidson, (Miss Rombach), 5 to 19 Waterloo st.; ho. 184 Pitt st., W. Tel. No., 56 Douglas.
Hall, Mrs. M., offal merchant, 241 Rutherglen rd.; ho. 158 So. Wellington st.
Hall, Mrs., 31 Kingsborough gardens, W.
Hall, Mrs. Geo., 36 Laurel st., Partick.
Hall, Miss, teacher of music, 32 Vinicombe st.
Hall, Misses S. and L., drapers, 644 Rutherglen rd.
Hall, Dr. Marion, osteopathist, 249 W. George st.
Hall's Auto Paint and Varnish Co., "Broadmead" specialities; distributors for Scotland, City Glass Co., 23 Charing Cross Mansions.
"Hall" Line of Steamers to India; agents, Escombe, M'Grath & Co., 26 W. Nile st.
Hall's "Rigid" glass motor flap and motor accessories; agents for Scotland, City Glass Co., 23 Charing Cross mansions.
Hall's Sanitary Washable Distemper, 113 Bath st. Tel. No, 1049 Douglas.
Halle, Madame, 14 Napiershall st.
Halley, Chas. J. (at Halley & Neil), 157 St. Vincent street.
Hally & Co., manufacturers, 11 George square; works, Auchterarder.
Halley, G. H., managing director, Halley's Industrial Motors, Ltd, Yoker, Glasgow; ho. Ranfurly, Scotstounhill.
Halley, James, tailor and clothier, 21 South Portland street; house, 23 Montgomery ter., Mount Florida.

L

Halley, Joseph, & Son, tailors and clothiers, 87 Bothwell st.; house, 43 Lawrence street.
Halley, J. B. & Co., tailors and clothiers, 10 and 12 Eglinton st.; ho. 11 Abbotsford place.
Halley & Neil, architects, 157 St. Vincent street.
Halley, Robert, tailor and clothier, 2 Abbotsford place.
Hally, William (of Hally & Co.); res. Crookhill Kilmacolm.
Hally, Misses, drapers, ladies' and children's outfitters, 155 Crown st.
Halley's Industrial Motors, Ltd., motor vehicle manufacturers, Yoker, Glasgow.
Halliday, Rev. Andrew B., Guthrie Memorial Congregational Church, Moncur street, Calton; ho. 149 Onslow drive.
Halliday, A. Boyd, traveller for T. Hardman & Sons, Ltd., Bury; ho. 155 Hyndland road, Hyndland.
Halliday, Andw., director (M'Call & Pringle, Ltd.); ho. 29 Prince Albert st.
Halliday & Co., engineers and mill furnishers, 41 Bishop street, Anderston.
Halliday, David, provision merchant, 41 and 278 Gairbraid st.; ho. 11 Huntly terrace.
Halliday, Edw., grocer, 359 Gairbraid street; house, 52 Guthrie street.
Halliday, George, jun. (of Halliday & Co.), Annandale, South Brae drive, Jordanhill.
Halliday, George (Mann, Byars & Co., Ltd.); house, Rachills, 29 Cornwall avenue, Jordanhill.
Halliday, George, egg and fish merchant, 47 Porter street, Camlachie; ho. 5 East Nelson street.
Halliday, Geo. (of Geo. Halliday, Ltd.), ho. Ardnamara, Rothesay.
Halliday, George, Ltd., timber merchants, contractors and shipowners, 50 Wellington street.
Halliday, J. A., fishmonger, 234 Main st., Bridgeton, and 135 George st., city.
Halliday, James, auctioneer, valuator, and fire assessor, 5 Walmer terrace, Ibrox.
Halliday, John (at Mackie & Co., distillers, Ltd.), 217 West George st.; ho. 21 Craigmillar rd.
Halliday, J. & J., fruiterers, 441 Shields road.
Halliday, John M., commercial traveller (at Caithness Talbot), ho. 5 Huntly ter., Kelvinside, N.
Halliday, R. T., M.B., physician and surgeon, Police Headquarters; ho. 14 St. Andrew's drive.
Haliday, Robert, hardware merchant, 304 Crown st.
Halliday, W. A., Corporation Lighting Dept., 6 Allison place; ho. 199 Calder street.
Halliday, W. W. (of Braes, Halliday & Douglas), ho. Desswood, Jordanhill.
Halliday, William, manufacturers' agent, 24 Queen street; ho. 5 Sefton terrace, Rutherglen.
Halliday, Wm. (at Thom & Cameron, Ltd.); ho. 29 Esmond street, Yorkhill.
Halstead & Co., flock and wadding manufacturers, 753 Duke street.
Halstead, Lambert, organist, St. Ninian's Episcopal Church, teacher of music, 8 Leven st., Pollokshields.
Halstead, Philip E., pianist, Laurel bank, 20 Wilson street, Hillhead.
Halter, Joseph, watchmaker, 376 New City road; ho. 17 St. Clair st.
Halyburton & Paisley Brothers, tailors and clothiers, 428 Crown st.
Ham, Baker, & Co., Ltd., 163 Hope street; tel., 4872 Central.
Hamblett, John bootmaker, 32 Dalmeny st., s.s.

Hamburg American Line to New York, West Indies, Cuba, &c.; agents, John Bruce Murray & Co., 24 George square.
Hamburg Steam Packet Office (James Currie & Co.), 136 Buchanan st.
Hamil, John, fishmonger, 140 Gloucester street; ho. 124 do.
Hamill, S., fishmonger, 377 Eglinton street.
Hamilton, A. B., blouse specialist and ladies' outfitter, 427 Sauchiehall street; ho. 46 Granby ter., Hillhead.
Hamilton, Rev. Adam, M.A., minister South Side Congregational Church; ho. 19 Keir street, Pollokshields.
Hamilton, Albert V. (of Arch. Hamilton's), house, 19 Athole gardens, Newlands.
Hamilton, Alex., wine and spirit merchant, 102 Waddell street and 466 Rutherglen road; ho. Woodhall, Manse brae, Cathcart.
Hamilton, Alex., sugar broker and commission agent, Spanish and Continental fruits, &c., 87 Wilson st.; ho. 64 Kelvingrove street.
Hamilton, Alex., stationer, 171 Gt. Western rd.; ho. 69 West End Park street.
Hamilton, Alexander, executive director, British Cotton and Wool Dyers Association; ho. 4 Foremount terrace, Dowanhill.
Hamilton, Andrew P., writer (of A. P. Hamilton & Callander); ho. Ardenlea, 3 Herries road, Pollokshields.
Hamilton, Andrew, dental rooms, 511 Duke st.
Hamilton, Rev. Andrew, M.A., Pollokshields Congregational Church; ho. 186 Nithsdale road.
Hamilton, Andrew, church officer, James St. U.F. Church; ho. 2 St. Andrew's square.
Hamilton, Andrew, draper, 469 Eglinton st.; ho. 47 Frankfort st.
Hamilton, Andrew, dental rooms, 948 Sauchiehall st.
Hamilton, A. P., & Callander, writers and notaries, 100 West Regent st.
Hamilton, Arch. (Arch. Hamilton & Co.), 131 West Regent street.
Hamilton, Archibald, & Co., solicitors and N. P., 131 West Regent street.
Hamilton, Archd., complete shopfitter, showcase maker and shop front builder, 70 Glassford street. Telephone Nos. 3137 and 3138 Bell.
Hamilton, Archd. Lindsay (Archd. Hamilton & Sons); res. The Ingle, Burnside, Rutherglen.
Hamilton, Archd. (of Archd. Hamilton & Sons), res. The Ingle, Burnside, Rutherglen.
Hamilton, Archibald, & Sons, grain, oatmeal, flour, and seed merchants (Bolivian Consulate), 25 Robertson st. and Robertson lane.
Hamilton, Archd., J.P. (of Hamilton Bros., provision merchants, 73 Wilson street); ho. Craigivar, Uddingston.
Hamilton, Arch., 35 Mordaunt street.
Hamilton, Arch. (of Bruce & Wilson); house, Dornoch, 8 Sutherland ave., Pollokshields.
Hamilton, Arch. H., & Co., oil and paint manufacturers **(pure oxides, paints, and deep sea ships' compositions),** Possilpark Paint Works, 160 Bardowie street; telegraphic address, "Satisfy."
Hamilton, Arch. H., & Co., hospital disinfectants, soaps, and Shell brand and floor polish, Possilpark.
Hamilton, Arch. H. (of Arch. H. Hamilton & Co.), ho. 20 Calderwood rd., Newlands.
Hamilton, A. D., watchmaker, jeweller, and optician, 148 Norfolk street.
Hamilton, Archd., civil engineer, Clyde Trust; res. Ruthven, 54 Newark drive, Maxwell Park.
Hamilton, Arthur D., I.A., architect, 212 St. Vincent st.; ho. 20 Albert road, Langside.
Hamilton Bros., electrical engineers and agents, 182 West George street.
Hamilton Bros., wholesale provision merchants, 73 Wilson st. Telegraphic address, "Halton"; tel. Nos., 582 Bell and 2767 Bell.
Hamilton & Calder, boilermakers, Vulcan Boiler Works, Coatbridge.
Hamilton & Campbell, tailors and clothiers, 237 Ingram street.
Hamilton, Charles (of Thomson, Skinner & Hamilton, 38 Sauchiehall st.); ho. 627 Shields rd.
Hamilton, Charles E. (of Robert Hamilton & Son, and Sellars, Greenhill, & Ferguson); ho. 16 Clarence drive, Hyndland.
Hamilton, Charles, writer (of James & R. H. Aitken & Hamilton), 156 St. Vincent street; ho. Emma cottage, Milton road, Dunoon.
Hamilton, Claud, Limited, electrical and motor-car engineers, Smith st., W.; tel. No., 3200 Western; Show-room, 93-95 Mitchell st.
Hamilton, Claud (of Claud Hamilton, Ltd.), res Conservative Club, Glasgow.
Hamilton & Co., slaters, plasterers, and granolithic pavement layers, 7 Surrey st. and Fleurs avenue, Dumbreck; tels., Nat., 145 Gorbals; P.O. 3208.
Hamilton & Crawford, provision merchants, 32 East Wellington street, Parkhead.
Hamilton, D., & Co., bedding and spring mattress manufacturers, Wellington Works, 14 Dobbie's Loan; ho. Glen Eden, Bearsden; telephone Nos, Bell 2063 and 2064.
Hamilton, David (of J. & D. Hamilton, Ltd.), ho. 9 Prince's gardens, Dowanhill.
Hamilton, David, draper, 596, 598 Rutherglen road; res. Ganard, Dryburgh avenue, Rutherglen.
Hamilton, David J. (of J. & D. Hamilton, Ltd.), Locksley, Helensburgh.
Hamilton, David K., secy. (Cockburns Ltd.); ho. 21 Greenlaw avenue, Paisley.
Hamilton, Dundas (of Dundas Hamilton & Co.), ho. Westburn, Monkton, Ayrshire.
Hamilton, Dundas, & Co., marine insurance brokers and underwriters, 7 Royal Bank place
Hamilton, Gavin, cashier (at George Smith & Sons); ho. Morrisfield, Larkhall.
Hamilton, George (at Bent Colliery Co., Ltd., 127 St. Vincent street).
Hamilton, Geo., builder, Melfort, Dumbreck.
Hamilton, Geo. C., grocer and wine merchant, 1061, 1063 Dumbarton road; house, 5 Bowling Green, Whiteinch.
Hamilton, George Lindsay (of Arch. Hamilton & Sons), St. Kilda, Cathkin road, Langside.
Hamilton, George Lindsay, Bolivian Consul, 25 Robertson st.
Hamilton, George, & Son, painters, 18 Hillfoot st. ho. 482 Duke street.
Hamilton, George, tobacconist and newsagent, 90 Whitevale street.
Hamilton, Geo., provision mercht., 309 New Dalmarnock road.
Hamilton, George, dairy keeper, Langshot farm, Paisley rd.; ho. Cecil street.

Hamilton, Harvey & Co., shipowners, 12 Gordon st.
Hamilton, Henry (of Reid, Parker & Co.), 159 Finnieston street; ho. 37 Bentinck street.
Hamilton, H., cowfeeder, 410 Rutherglen road.
Hamilton, H. H., export merchant, 16 St. Enoch square; ho. Shalimar, Strathaven.
Hamilton, Hugh, wholesale and retail dairyman, 92 to 100 John st., city.
Hamilton, James, M.B., F.R.F.P.S.G., physician, 1 Royal cres., Crosshill; consulting rooms, 388 Victoria road.
Hamilton, Jas., church officer, Woodlands U.F. Ch., 133 Woodlands road.
Hamilton, Jas., manager (The Burmah Oil Co., Ltd.), ho. The Hollies, 56, 58 Langside rd. Newlands.
Hamilton, James, Camphill Picture House, Langside avenue.
Hamilton, James (of Thomas Simpson & Co., Ltd.), 4 Foremount terrace, Dowanhill.
Hamilton, James (of James Hamilton & Son, paper merchants), res. 19 India street.
Hamilton, James, grocer and wine merchant, 9 Hyndland street.
Hamilton, James, & Son, paper merchants, 27 Jamaica street.
Hamilton, J. & J., writers, 135 St. Vincent street.
Hamilton, James, civil and mining engineer, 208 St. Vincent st.; ho. 4 Knowe ter., Pollokshields.
Hamilton, Jas. (of Henry Winning & Co.); house, Mairfield, Girard avenue, Parkhead.
Hamilton, James, printer and lithographer, 213 Buchanan st.; ho. 2 St. John's rd., Pollokshields.
Hamilton, James, secretary (The Scottish Iron and Steel Co., Ltd.), 277 Nithsdale road, Dumbreck.
Hamilton, James, fruiterer and florist, 252 Buchanan st.; ho. 3 Armadale st., Dennistoun.
Hamilton, James (at Robert Simpson & Sons, Ltd.), ho. 80 Dundrennan road, Langside.
Hamilton, James, confectioner, 619 Gallowgate.
Hamilton, James (at Robinson, Dunn & Co.'s, Ltd.); ho. 18 Northland dr., Scotstoun.
Hamilton, James B. (of J. & D. Hamilton, Ltd.), ho. St. Cuthbert's, 31 Newlands rd, Newlands.
Hamilton, Jas. Imrie, glazier and glass merchant, 30 East Wellington street; ho. Tennyson drive, Parkhead.
Hamilton, J. M'Q., postman, 141 Shields rd.
Hamilton, James (of Brooks & Hamilton, Ltd., 81 Dunlop street); house, 16 Mansion House road, Langside.
Hamilton, James (at J. M. Symington's, 35 Miller street); house, 3 Lylesland terrace, Paisley.
Hamilton, James, dairy and bakers' utensil maker, 68 Market street, E.; ho. 155 Thomson street.
Hamilton, James (of R. Hamilton & Son, 110 John st., city); ho. 68 Queensborough gdns., Hyndland.
Hamilton, James, Redclyffe, Springburn.
Hamilton, James (of Weir & Hamilton), cabinetmakers, 9 Grafton st.; ho. 24 do.
Hamilton, James Miller (at John M'Callum, writer), ho. 142 Slatefield street.
Hamilton, James, meal and flour merchant, 124 London road; ho. 18 Bridgeton cross.
Hamilton, J., St. James' Picture Palace, 112 Stirling road.
Hamilton, J. C., manager (The Union Cold Storage Co., Ltd., 223 George street), ho. 7 Clarence drive, Hyndland.
Hamilton, J. A., writer and notary public, 135 St. Vincent st.; ho. 13 Grosvenor ter., West.
Hamilton, J., stationer and hardware merchant, 28 Roebank street.
Hamilton, J., & Co., agents, 104 West Campbell st.
Hamilton, John, outfitter, 56 Clyde place.
Hamilton, John L. (John L. Hamilton & Co.), ho. 15 Ruthven street, Kelvinside.
Hamilton, John, confectioner, 1250 Duke st., Parkhead.
Hamilton, John, commercial traveller (A. Heugh & Co.), house, 15 Montgomery terrace, Mount Florida.
Hamilton, John, & Co., merchants and manufacturers, 8 Springfield quay, s.s.; tel. No., 1985 South.
Hamilton, John (of Hamilton & Crawford); ho. 214 Finlay drive, Dennistoun.
Hamilton, John (of John Hamilton & Co.), house, 1 Park ter., Crosshill.
Hamilton, John (of Davis, Duff & Son, Ltd.), ho. 996 Pollokshaws road.
Hamilton, John C. (of Robert Hamilton & Son, and Sellars, Greenhill & Ferguson), ho. Westthorn, Kilmacolm.
Hamilton, J. & D., Ltd., oil importers, refiners, and merchants, paint and colour manufacturers, 115 Port Dundas rd.; works, 80 Stirling street, Port Dundas. Teleg., "Milton, Glasgow."
Hamilton, John, dairyman, 321 Paisley road, W.
Hamilton, John L., & Co., wholesale stationers, lithographers, and printers, 39 West George st. and 24 E. George lane; telephone 748 Central.
Hamilton, John, jun., district inspector (Sun Life Office); house, Colinhill House, Strathaven.
Hamilton, John, boot closer, 40 Brunswick st.; ho. 175 Gallowgate.
Hamilton, John, ironmonger, 1381 Dumbarton road; ho. 15 Heggie terrace.
Hamilton, John T. (of Thos. Lawrie & Co.); house, 63 Elmbank street.
Hamilton, John, & Son, architects, surveyors, and property valuators, 212 St. Vincent street.
Hamilton, John (of J. & R. Weir); ho. 74 Barfillan drive, Craigton.
Hamilton, John, F.R.I.B.A., I.A., architect, surveyor, valuator, 212 St Vincent st.; res., Hartfield, Mansewood, Pollokshaws.
Hamilton, John C. (of James Hamilton & Son, paper merchants), res. 19 India street.
Hamilton, John, Town Clerk's Office, City Chambers; ho., 328 Woodlands rd.
Hamilton, John M. (at T. C. Nelson's, Limited, 39 Bellgrove st.); ho. 3 Kennyhill gdns.
Hamilton, John K., cabinet maker and upholsterer, 19 Dalhousie lane; house, 191 Garrioch rd.
Hamilton, John R., provision merchant, 555 Duke st.; ho. 119 Whitehill st.
Hamilton, John (of Herbertson & Hamilton); ho. Clydebrae, Bothwell.
Hamilton, King, & Co., warehousemen, 70 Fordneuk street.
Hamilton, Laidlaw, & Co., silversmiths, 24 St. Enoch square. Telephone Nos., 5895 and 5896 Central. Telegrams "Cutlery, Glasgow."
Hamilton, Laurence (of Maryhill Fire Brigade), ho. 34 Gairbraid avenue.
Hamilton, M'Culloch & Co., Ltd., coalmasters, 75 Bothwell st.; tel. Nos., Nat., 488 Argyle; P.O., 3385 and 486; tel. add., "Carbon, Glasgow."

Hamilton, M., hardware merchant, 61 Muslin st.; house, 22 Old Dalmarnock road.
Hamilton, Matthew A. S., G.P.O.; ho. 10 Castlebank villas, Jordanhill.
Hamilton, M., confectioner, 143 Kenmure st., Pollokshields.
Hamilton, P. M. (of Archd. Hamilton & Sons), ho. Glenairlie, Terregles avenue, Pollokshields.
Hamilton, Peter, & Sons, wrights and builders, 9 Surrey street, s.s.; ho. 79 Abbotsford place.
Hamilton, Peter, baker, 430 Argyle st.; ho., 6 Pitt street.
Hamilton, Robt., & Son, calenderers, glazers, packers, silk finishers, and starchers, Smith's court, 53, 63 Candleriggs and 62 Brunswick st.; office, 19 Wilson street; P.O. telephones.
Hamilton, Robt.(of Archd. Hamilton), 85 Fotheringay road, Pollokshields.
Hamilton, Robert, dairyman, 74 Springfield road.
Hamilton, Robert, commercial traveller (at Campbell & Henry's), ho. 2 Herriet st., Pollokshields.
Hamilton, Robert, clerk, Provanmill house, Millerston.
Hamilton, Robert, jun. (of Robert Hamilton, contractor); ho. 13 Gt. George st.
Hamilton, Robert, assurance supt., 71 Renfield st.; ho. Eastfield lodge, Springburn.
Hamilton, Robert, & Son, truck and trolley builders, builders of all manner of trucks, trolleys, bogies, barrows, &c., for mills, factories, laundries, bakeries, and handlers of merchandise generally, works, tramway, and light railway contractors, Thistle Truck Works, 110 John street, city.
Hamilton, R., superintendent Prudential Assurance Co., Eastfield lodge, Balgrayhill, Springburn.
Hamilton, R. J., civil engineer, St. Enoch Station; ho. Hamilfield, Irvine.
Hamilton, Robert, manufacturers' agent, 24 St. Enoch square; ho. Invershin, Monreith rd., Newlands.
Hamilton, Robt., teacher, Gorbals Pub. School; ho. 61 Cambridge drive, Kelvinside, N.
Hamilton, Robert, & Sons, carting contractors, 50 Lymburn st.; house, 12 Kelvingrove street.
Hamilton, R. M. (of J. R. Lamb & Co.), 25 Wellington street.
Hamilton, Robt. A., traveller (of P. & W. M'Lellan, Ltd.); house, 23 North Park street.
Hamilton, Robert (at Ship Chandlery & Sailwork Co.); house, 131 George street, Paisley.
Hamilton, Robert B. (Savings Bank, Shawlands), 5 Fife avenue, Cardonald.
Hamilton, Robt., F.C.S., head-master, Rosevale Street School, Partick; ho. 3 Westminster terrace, Ibrox.
Hamilton, Thos. B. & Co, dairyman, 330 Maxwell rd.
Hamilton, Thos. (of Hamilton & Co., 7 Surrey street), ho. 15 Frankfort street, Crossmyloof.
Hamilton, Thos. G., piano dealer and tuner, 731 Dumbarton road, Partick.
Hamilton, Thos., works manager (The British Hydraulic Foundry Co., Ltd., Whiteinch); ho. 27 Broomhill ter., Partick.
Hamilton, Thos., restaurateur, 35-41 Queen street; ho. 132 West Princes street.
Hamilton, T. B., M.R.C.V.S., veterinary surgeon, 380 Pollokshaws rd.; ho. 183 Queen's dr., Strathbungo
Hamilton, Thomas, metal agent, 20 Balshagray ave.
Hamilton, T. & J., bobbin manufacturers, wood turners, mill and engineer furnishers, leather merchants, and ironmongers, Calton Works, Tobago st.
Hamilton, Thos., draper, 175 Garngad road; ho. 173 do.
Hamilton, T. M., district manager, Mostor Union Insurance Co., Ltd., and National British & Irish Millers Insurance Co., Ltd., 21 Bothwell street; house, Rosedale, Dumbreck.
Hamilton, Walter, chairman (Cargills, Ltd.), Mallowdale, Skelmorlie.
Hamilton, Wm., grocer (wholesale and retail), 548 Argyle street.
Hamilton, William (of Archd. Hamilton, 70 Glassford street); ho. Strathmore, Gower dr., Pollokshields.
Hamilton, Wm., & Co., tea, coffee, wine and spirit merchants, 695 and 950 Argyle street and 428 Cumberland st.; warehouse and office, 25 Bishop st., Anderston.
Hamilton, Wm., & Co., flour importers, 50 Wellington street.
Hamilton, Wm. (of Wm. Hamilton & Co., flour importers); ho. Cruzeiro, 3 St. Brides rd., Newlands.
Hamilton, Wm. M. (of Robert Hamilton, contractor); ho. 20 Alexandra st., Dowanhill.
Hamilton, Wm, restaurateur, 19 Park rd.
Hamilton, W., iron and machinery merchant, 95 Bath street.
Hamilton, Wm., family baker, 28 Dunchattan st.; ho. 18 Broompark dr.
Hamilton, Wm., & Co., Ltd., shipbuilders, Glen Shipbuilding Yard, Port-Glasgow.
Hamilton, Wm. Stuart, stockbroker (of R. Easton & Co.); house, 7 Woodside terrace.
Hamilton, W. L. & Co. (Hamilton's patent window fittings), 20 Renfrew street.
Hamilton, Wm. Douglas (of John Hamilton & Co.); ho. 4 Maybank street, Queen's Park.
Hamilton, Wm. C., secy. (Aitken, Campbell & Co., Ltd.); ho. 14 Bellwood st., Langside.
Hamilton, William (of J. & D. Hamilton, Ltd.), ho. Craigannet, Grange road, Bearsden.
Hamilton, W. C., brick and furnace builder, 10 Corunna street.
Hamilton, Wm., traveller (at J. & R. Snodgrass, Ltd.), ho. Huelva, Caledonia rd., Saltcoats.
Hamilton, W. L., 11 Cranworth street, Hillhead.
Hamilton, Wm., licensed grocer, 32 Harmony row, Govan; ho. 1 Church road, Ibrox.
Hamilton, Wm. D., & Co., consulting engineers and valuators, 59 Bath st.; P.O. tel., No. 3973.
Hamilton, Wm. D., M.I.Mech.E. (of Wm. D. Hamilton & Co., 59 Bath st.); res. Ailsa House, Ardrossan.
Hamilton, Wm., general dealer, 306 Thistle st.; ho. 264 do.
Hamilton, Wm., L.D.S., dental surgeon, 720 Govan road, Govan; ho. 4 Fife avenue, Cardonald.
Hamilton, Wm., 55 Daisy street, Govanhill.
Hamilton, William, house factor, 17 North Wallace st.; ho. 42 Seymour st., Crossmyloof.
Hamilton & Winning, calenderers and packers, 19 Wilson st.; telephone Nos., 2030 and 2031 Bell.
Hamilton & Young, wholesale warehousemen, 45 Montrose st.
Hamilton, Mrs. A. F., 9 Belmont st., W.
Hamilton, Mrs. H., nurse, 24 Melrose gardens, Kelvinside, N.
Hamilton, Mrs. James, 37 Monteith row.
Hamilton, Mrs. James, 20 Annfield road, Partickhill.

Hamilton, Mrs. Margt., hardware merchant, 16 Watt street.
Hamilton, Mrs., newsagent and tobacconist, 126 Stobcross street.
Hamilton, Mrs., draper, 45 Nelson street, s.s.
Hamilton, Miss, Woodbine, 47 St. Andrew's drive.
Hamilton, Miss E., ladies' tailor and outfitter, 130 Byres road; ho. 24 Viewmount dr., Maryhill.
Hamilton, Miss Elizabeth, hardware, 168 Holmlea rd., Langside; ho. 55 Clarkston rd., Cathcart.
Hamilton, Miss Isabella, grocer, 3 Wood st., Partick; ho. 4 do.
Hamilton, Miss Janet, Queen's park servants' registry, 357 Victoria road
Hamilton, Miss, 19 Lansdowne cres.
Hamilton, Dr. Beatrice, osteopathist, 249 West George street.
Hamilton, Ida, mezzo soprano vocalist, 33 Alexandra parade.
Hamilton's Aerial Railway Syndicate, Ltd., 81 Mitchell st.
Hamilton Coal Company, colliery agents and merchants, 40 St. Enoch square.
Hamilton (The) Colliery Co., coalmasters, 48 West Regent st.
Hamlyn Brothers, Ltd., manufacturers, suitings, serges, tweeds, &c., 14 Queen st.; mills, Buckfastleigh, Devon.
Hammell, Jas. V., D.D.S., dental surgery, 900 New City road, Queen's cross.
Hammond, Edw., cashier (at D. Sandeman & Son, Ltd.); ho. 28 Springhill gardens, Crossmyloof.
Hammond Typewriter Co., 126 Hope st.
Hammond, W. H., customs and excise officer, 36 Washington st.; ho. 36 Kersland st., Hillhead.
Hampden Bowling Green, Kingsley ave., Crosshill.
Hampton, Alfred S., electrical engineer, 9 Germiston street; ho. 81 Woodend dr., Jordanhill.
Hampton's (Wm.), Photographic Studio, 195½ Argyle st.
Hanappier & Co., wine shippers, Bordeaux; Thos. W. Kennedy, agent, 58 Renfield st.
Hanbidge, Mrs. J. E., 140 Kilmarnock road, Shawlands.
Hancock & Corfield, Ltd., colour printers on metal and paper, 12 Waterloo st.
Hancock, James Lyne, Ltd., India-rubber manufacturers, London; agent, T. G. Brown, 16 Bothwell street
Hand-in-hand Fire and Life Insurance Society, established 1696 (now merged in Commercial Union Assurance Co., Ltd.), 150 Hope st.; J. W. Stewart, C.A., district manager.
Handley, James, 3 Shawhill road, Shawlands.
Hands, Geo. & Co., incandescent gas fittings, 87, 89 Dunlop st.
Handyside, J. Baird (A. Guinness, Son & Co., Ltd.); ho. 3 Glenburn road, Bearsden.
Hankinson, Walter D., minister, Queen's Park Baptist Church, Queen's dr.; ho. 2 Nigel gdns., Shawlands.
Hanley, William, cashier, Royal Polytechnic; ho. 39 Minard road, Crossmyloof.
Hannah, Alexander, & Co., edge tool and auger makers, 79 John st., Bridgeton.
Hannah, D. C., cashier (M'Phee & Macindoe); ho. 137 Whitehill st., Dennistoun.
Hannah, David C., tailor and clothier, 107 Great Western road; ho., 35 Stratford street, Maryhill.
Hanna, Donald, & Wilson, gas engineers and contractors, builders of piers, bridges, roofs, lighthouses, markets, &c.; makers of boilers girders, and plant for gas, oil, and chemical works, and ship and yacht builders, Abbey Works, New Sneddon, and Atlas Works, Back Sneddon, Paisley. Tele. address, "Donald," Paisley; tele. No. 72.
Hannah, D. M., commission agent and merchant, 74 Buchanan street; ho., 137 Fortheringay road, Maxwell park.
Hannah, Edward S., teacher, Townhead Public School; ho. 20 Broompark drive.
Hannah, George (at C. & J. Anderson's), ho., 49 Tassie street, Shawlands.
Hannah, John (of Begg, Kennedy, & Elder), ho. 311 Onslow drive.
Hannah, J. Arthur, Craigend, 94 Dixon avenue.
Hannah, John, boot manufr., 107 North st.; house, 162 West Princes street.
Hannah, John (at A. & P. W. M'Onie's), ho., 186 Copland road, Ibrox.
Hannah, John, egg merchant, Rossnowlagh; ho. 35 Bluevale street.
Hannah, Joseph, inspector of police, Eastern Police Office; ho. 134 Ingleby dr.
Hannah, Peter, carting contractor, 395 Eglinton st.; stables, 29 Wellcroft place.
Hannah, R. S., sole agent for Blanck & Co., Plauen and St. Gall; Heymann & Alexander, Nottingham; Gebr. Breslauer, Breslau; and Geo. Bolton & Co., Belfast; 24 St. Enoch sq.; ho. 23 Westland drive, Whiteinch.
Hannah, Robert, traveller (at Robert Garroway & Co., Ltd.), house, 13 Ingleby dr., Dennistoun.
Hannah, R. S., jr. (of R. S. Hannah), ho. 111 South Brae road, Jordanhill.
Hannah, Robert, 2 Seton terrace, Dennistoun.
Hannah, Samuel (of Samuel Hannah & Co.), ho., Balcarres house, 167 Nithsdale road.
Hannah, Samuel, & Co., manufacturers of coffee essence, fruit wines, table jellies, pickles, and mushroom ketchup, 189 Rutherglen road, 270 Govan street, and 50 Commercial road; telegraphic address, "Epicure;" telephone Nos., 40 Gorbals; 410 Bridgeton.
Hannah & Shields, clothiers, 107 Great Western road.
Hannah, William, iron and machinery merchant, maker of special crane chains, bolts and nuts, &c., depot for iron and wood split pulleys, improved rivet forges, 9 Washington st.; ho. 52 Windsor ter.
Hannah, Wm. H., Larchfield, Riddrie knowes.
Hannah, W. J. & Co., engineers and agents, Baltic Chambers, 50 Wellington st.
Hannan & Buchanan, manufrs. of M'Innes & Richards' pattern engine indicator, Bourdon's patent pressure vacuum and compound gauges, Buchanan's and Harding's patent engine counters, reducing gear for indicating engines, salinometers, thermometers, lever clocks, &c.; repairs promptly executed, 75 Robertson lane.
Hannan, Douglas, butcher, 153 Hospital street, S.S.; ho. 178 Cuthbertson street.
Hannan, Geo., wine and spirit merchant, 237 Eglinton street.
Hannan, Henry Monteith, jun., 30 Highburgh road.
Hannan, Henry M., 2 Huntly gdns., Botanic gardens.
Hannan, James, assistant mechanical engineer, Clyde Navigation; ho. 36 Midlothian dr., Shawlands.

Hannan, Wm. G., butcher, 64 Bedford st.
Hannay, David (of T. N. & D. Hannay), house, Magella, Monkcastle dr., Cambuslang.
Hannay, Douglas M. (of Kelly & Co.), res., The Broom, Newton Mearns.
Hannay, F. M. (of Kelly & Co.); res., Wester Rossland, Bishopton.
Hannay, John (of Young & Hannay), ho. 24 Pollok street.
Hannay, John W., & Co., rag and paperstock merchants, dealers in all kinds of rags, bagging, ropes, waste papers; wastes, &c., for paper-making; importers and exporters; 24 to 60 James street, Bridgeton.
Hannay, John W. (of John W. Hannay & Co.), ho., San Remo, Stewarton drive, Cambuslang.
Hannay, Maxwell (of Maxwell Hannay & Co.), ho. 8 Doune gardens, Kelvinside, N.
Hannay, Maxwell & Co., merchants and commission agents, 98 West George street.
Hannay, Thomas, iron and commission merchant, agent for Pearson & Knowles' Coal and Iron Co., Limited, Warrington; Wm. Whitewell & Co. Ltd., Stockton-on-Tees; the Portland Bolt and Nut Co., Ltd., Birmingham; N. Braibant, Brussels, Belgium; Wheatman & Smith, Ltd., Sheffield; 217 Buchanan st.; ho. Rokeby, Bridge of Allan.
Hannay, Thos. Newton (of T. N. & D. Hannay), house, Mayfield, Balshagray avenue, Jordanhill.
Hannay, T. N. &. D., rag paperstock and woollen waste merchants, 12 Blackfaulds place, Bridgeton Cross.
Hannay, W. H., director (W. B. Dick & Co., Ltd.), res. 36 Montgomerie drive, Kelvinside, and Drumsheugh, Broughton, Peeblesshire.
Hannay & Gray, Misses, costumiers and dressmakers, 8 Strathallan terrace, Dowanhill.
Hannigan, P. & S., coopers and cask merchts., 576 Great Eastern rd.
Hannington, Miss, dressmaker and costumier, 22 Abbotsford place.
Hansel, Edward H., engineer, 169 Gt. George street, Hillhead.
Hanson, Rev. Eric, S.J., St. Aloysius College, Garnethill.
Hanson, Rev. George, Sighthill United Free Church; house, 8 Annfield road, Partickhill.
Hanson, S., & Son, tea, coffee, fruit, and spice merchants, 32 Ann street.
Hansen, Wm., M.B., C.M., L.D.S., surgeon dentist, 65 Bridge st.; ho. 35 Melville st., Pollokshields.
Hanton, Agnes, draper, 557 Springburn road.
Haran, Michael, newsagent, 8 Hyndland st.; house, 124 Dumbarton road, Partick.
Haran, N. G., & Sons, agents for incandescent fittings, 99 and 100 Causeyside street, Paisley; tel. 665.
Haran, W. & Co., glaziers and painters, 74 Crookston street; house, 270 Paisley road, west.
Hardenite (The) Steel Co., Ltd., steel manufacturers, Sheffield, 128 Hope street.
Hardie, Alexander, depot manager (Heathfield and Cardowan Fireclay Co., Ltd.).
Hardie, A. C., & Co., manufacturers agents, 53 Cochrane street.
Hardie, A. C. (of A. C. Hardie & Co.); ho., Ferndean, Bellfield, Kirkintilloch.
Hardie, Caldwell Ker & Hardie, chartered accountants, 149 St. Vincent st.
Hardie & Campbell, cabinet and builders' ironmongers, 180A Hope street.
Hardie, Geo., assistant surveyor, lands valuation office; ho. 11 Queen's Park aven., Crosshill.
Hardie, G., warehouseman, 823 New City road.
Hardie & Gordon, brass, bronze, and iron founders, Dalreoch, Dumbarton.
Hardie, H. D., & Co., merchants and drysalters, 176 Ingram st.
Hardie, H. D. (of H. D. Hardie & Co., drysalters, 176 Ingram st.); house, 12 Athole gardens, Kelvinside.
Hardie, Jas. D. (of R. & J. Irving), ho. 34 Balmoral ave., Cathcart.
Hardy, Jas. North, & Son, tape, ribbon, and smallware manufacturers, 76 Virginia street.
Hardie, James (of J. Hardie & Co.); ho. 51 Dalziel drive, Pollokshields.
Hardie, John, commission agent, 40 St. Enoch sq.; ho. 47 Queen Mary avenue, Crosshill.
Hardie, John, assistant supt. engineer, 83 Wellington street; ho., Maplebank, Helensburgh.
Hardie, J., & Co., ship owners and exporters, agents for N. Hingley & Sons, Ltd., anchor and cable manufacturers, Dudley, and David Corsar & Sons, Ltd., canvas manufacturers, Arbroath; 11 Bothwell st.; tele. Nos., 2784 and 2785 Central.
Hardie, John, 47 Queen Mary ave., Crosshill.
Hardie, John M., G.P.O.; ho. 179 Firhill rd.
Hardie, John (at P. Henderson & Co.'s), house, Duncairn, Hanover avenue, Jordanhill.
Hardie, M'Farlane & Boyd, C.A., 170 Hope st.
Hardie, Morris (Alexander Woodrow & Son), ho. 142 Cambridge drive, N. Kelvinside.
Hardie & Pettigrew, wholesale confectioners, 100 Bain street.
Hardie, R., clerk (electricity depart., 75 Waterloo street); ho., Norwood, Cumbernauld station.
Hardie, Robert, church officer, St. Stephen's Parish Church; house, 217 Cambridge street.
Hardie, Robert J., C.A. (of Hardie, M'Farlane & Boyd, C.A.); res. Broomknowe, 47 Queen Mary avenue.
Hardie, R. A., cashier (Law, Dawson & Co.); ho., 8 Millar ter., Rutherglen.
Hardie, S. J. Lindsay, C.A. (of Hardie, Caldwell Ker, & Hardie, C.A.), Colonsay, Ralston, Paisley.
Hardie, T., church officer, Rutherford U.F. Church ho., 9 Armadale st.
Hardie, Thomas, hairdresser and tobacconist, 213 Cambridge street; house, 217 do.
Hardy, Thomas, traveller, 23 Bolton drive.
Hardie, Thomas G. (of J. Hardie & Co.), house, 212 Nithsdale road.
Hardie, Walter, wine and spirit merchant, 12 Elgin st.; ho., 160 Albert rd., Pollokshields.
Hardie, Wm., C.A. (of Hardie, Caldwell Ker & Hardie, C.A.); ho. 60 Esplanade, Greenock.
Hardie, William, traveller (Barnet & Co., Ltd.); ho., 137 Ardgowan street.
Hardie, William (secy. Anderston Foundry Co., Ltd.), ho. 69 Montgomerie street, Kelvinside, N.
Hardie, Dr. Wm. Towers, physician and surgeon, 144 Rutherglen road; ho. 12 Abbotsford place.
Hardie, Mrs. John, 22 Terregles av., Pollokshields.
Hardy, Mrs., 2 Queen's crescent, W.
Hardie, Ann, dairy and provision merchant, 65 Raglan st
Hardie, Maggie, draper, 67 Meadowpark st.; ho., 70 do.

Harding, Alfred Henry, commercial traveller, 23 Dundrennan road, Langside.
Harding, H., baker, 635 Dumbarton rd.; ho. 1185 do.
Harding, H. C., 82 Gordon st.; ho. 41 Lilybank gardens, Hillhead.
Harding, Rev. Samuel, minister, Gospel Temperance Mission Church, Plantation; house, 7 Firpark terrace.
Hare, J. Gordon, merchant, 95 Bath street.
Hare Kail Club (The), H. C. Cullen, hon. secy., 196 St. Vincent street.
Hargin, E., dairy, 181 Wolseley street; ho. 384 Caledonia road.
Hargin, John, dairyman, 401 S. York st.; ho. 384 Caledonia rd.
Harding, Mrs., baker, 1190 Dumbarton rd.; ho. 1185 do.
Hargreaves, J. Smith, & Co., honeycomb, huck, terry and Turkish towel manufacturers; mills at Heywood and Failsworth, warehouse at Manchester.; 21 Cochrane st.
Haring, Otto, hairdresser, 680 New City rd.; ho., 102 Northpark street.
Harkins, R. M., tailor and clothier, 8 Gray st.
Harkins, Mrs. Agnes, chandler, 337 Govan st.; ho. 79 South Wellington street.
Harkness, A. S. (of Harkness Bros., Ltd.), 33 Cartvale rd., Langside.
Harkness, Bros., Ltd., ladies' outfitters, 407 Sauchiehall st.
Harkness, Charles T. (of Jack & Carrick), ho. 197 Langside road, Crosshill.
Harkness, Robert, property agent and income-tax expert, 135 St. Vincent street.
Harkness, Robert, 327 Crown street.
Harkness, R. G., stationer, 11 Byres road, Partick.
Harkness, Thos. (of S.C.W. Society, Shieldhall); ho. 3 Cecil st., Paisley rd., W.
Harkness, Mrs. M., licensed broker, 154 Caledonia road; ho. 9 Stewart street, s.s.
Harkness, Miss Hannah H., typist and literary researcher, 42 Carnarvon st.
Harland, J. S., fruiterer, 330 Cumberland st., s.s.; ho. 284 Crown street.
Harland (The) Engineering Co., electric power engineers and contractors, office and works, 66 Carrick street; tel. 9442 and 3 Central.
Harley, A. B., pawnbroker's assistant, 72 Pollokshaws road; ho. 336 Langside road.
Harley, David A., prof. of music, 11 Westminster gardens, Hillhead.
Harley, Ebenr. (of Harley & Sons), house, 1 Burnbank ter.
Harley, Geo., master porter, Anchor Line, Yorkhill quay; ho. 13 Clifford st., Govan.
Harley, Jas. B., petrol and oil storage engineer, 13 Clifford street, Ibrox.
Harley, James N., traveller (at John Stewart & Co., Glasgow, Ltd.), ho. 69 Minard road, Crossmyloof.
Harley, John (of Hutcheson & M'Cathie), ho., 339 Sauchiehall st. Nat. Tel. 286 X 1 Douglas.
Harley & Sons, fruiterers, florists, and seedsmen, 369 Sauchiehall street.
Harley, Janet R., general dealer, 13 Campbell st., Maryhill.
Harlingen Steamship Office, George Gibson & Co., 14 St. Vincent place.
Harlon, Patrick, dairyman, 17 Corn st.; ho. 101 Grove st.
Harold, John, foreman patternmaker, The Crown Iron Works; ho. 653 New City rd.
Harper, Alex., supt. of police, St. Rollox Police Office; house, 571 Alexandra parade.
Harper, Alex. R., attendance supt., 151 Bath st.; ho. 8 Brighton terrace, Govan,
Harper, Alex., warper, 145 Queen st.
Harper, David, writer, 74 Bath st., and Bath bdgs., Largs; res. Gogovale, Largs.
Harper, George B., Cumbernauld road, Riddrie.
Harper, Geo. B., junr. (at Aird & Coghill, Ltd.), ho. 30 Nairn street, Yorkhill.
Harper, H. M., engineer, sole agent in Scotland for W. Shaw & Co., Wellington Cast Steel Foundry, Middlesbrough-on-Tees, 93 Hope st; ho. Boneen, Hawkhead, Paisley.
Harper, Jas. (Dick-Cleland, Harper & Co.); ho. 6 Cardonald Park ter., Cardonald.
Harper, James (of James Harper & Co.), house, Marionville, 68 Monreith road, Newlands.
Harper, James, M.A., M.B., Ch.B., aurist and laryngologist, 2 Woodside crescent, Charing Cross; at home 2 till 4 p m. Tel. No., 1377 Charing Cross.
Harper, J. Rauslin, 191 Hyndland road.
Harper, Jas., & Co., manufacturing stationers and paper merchants, 69 Queen st. and 58 Buchanan st
Harper, John, cabinetmaker, 150 Surrey lane; ho 375 Eglinton street.
Harper, P. Rankin, Chilean Nitrate Committee; ho. 57 Queensborough gardens.
Harper, Robert, shipowner, 67 Gt. Clyde st.; house, 45 Newark drive, Pollokshields.
Harper, Robert, superintendent model lodging house, 324 Abercromby st.; ho. 388 do.
Harper, Thomas, tea merchant, 154 Stockwell st.; ho. 19 Arundel dr., Langside.
Harper, T. W., G.P.O., 256 Gt. Western road.
Harper, William, (of Scott & Harper); house, 15 Highburgh road, Dowanhill.
Harper, Jane, dressmaker, 243 Hospital st.
Harrigan, D. & Co., glass importers, 33 Hope st.
Harrington, Archibald W., M.D., F.R.F.P.S.G., physician, 7 Royal crescent, W.
Harrington, John C. (of J. P. Harrington, Limited), 3A Hanover street.
Harrington, J. P. (Ltd.), manufacturers and importers (wholesale and export), Berlin wools and knitting yarns, foreign and English needlework and fancy goods, haberdashery, laces, fancy hosiery, underclothing, children's costumes, &c., 3A Hanover st.; Edinburgh branch, 43 Jeffrey street.
Harrington, J. P. (of J. P. Harrington, Limited), res., Broadfield, Port-Glasgow.
Harrington, Robert (of J. P. Harrington, Ltd.), 3A Hanover street.
Harris, A., & Co., cigar importers and cigarette manufacturers, 2 Bridge street; house, 42 Belmont st., Hillhead.
Harris, Bros., & Co., grain and seed brokers, 45 Hope st. Tel., 5406 and 5407 Central.
Harris, Charles & Thomas, & Co. (Limited), bacon curers, Calne, Wilts; Robert Cutting & Co., 78 M'Alpine street.
Harris, Chas., billiard rooms, 251 New City road and 233 North st.
Harris, Daniel, baker, 4 Kinning st., S.; ho. 2 do.
Harris, David M., draper, 88 Bell street, city, and 347, 349 Cathcart road; ho. 3 Stanmore road, Mount Florida.

Harris & Dietrichsen, ladies' underclothing manufrs., 5 Wellington st., and 19 Noble st., London.
Harris, F. G., manager, Milner's Safe Co., Ltd., 132 St. Vincent st.; ho. 10 Cromwell square.
Harris, F. W., F.I.C., F.C.S., Corporation chemist and city analyst, 20 Trongate; ho. Danecroft, Kyle Park, Uddingston.
Harris, Henry Charles, B.Sc., M.I.M.E., county mining lecturer, Lanarkshire; res., Rossendale, Kyle park, Uddingston.
Harris, Henry, electrical engineer, 4 M'Lennan st., Mount Florida.
Harris, James, commission agent, 39 Hope st.; ho. 272 Allison st., Crosshill.
Harris, John, draper and clothier, 84 Hospital st., s.s.; ho. 369 Allison st., Govanhill.
Harris, John G., draper and hosier, 352-354 Allison st.; ho. 184 Battlefield road, Langside.
Harris, J., coal merchant, 272 Allison st.
Harris, Jon., & Sons, Ltd., art linens and art needlework, 134 Mains street.
Harris, Percy B. (at Hay Nisbet & Co., Ltd.); ho. 96 Earlspark avenue, Newlands.
Harris, Robert, slater and plasterer, 283 Main st., Maryhill; ho. Rosemount villa.
Harris, Saul H., physician and surgeon, 148 Norfolk st., s.s.; ho. 42 Belmont gardens, Hillhead.
Harris & Sharpe, ship and insurance brokers, shipping agents, and commission merchants, 67 Hope street.
Harris & Sheldon, Ltd., brass shop fronts builders, manufacturers of brass shop fittings for windows, costume stands, jewellers' fittings, brass engraved plates, show cases, &c., Springfield court, Queen street.
Harris & Winer, remnants merchants, 7 to 15 King st., city; ho. 13 Craigmillar rd., Langside.
Harrison, Alex. C., hairdresser and perfumer, 439 New City road; house, 23 Lyndhurst gardens.
Harrison, Geo., F.E.I.S., teacher, St. Mary's Episcopal School, Braid st.; ho. 26 Blythswood drive.
Harrison, Herbert S., boot and shoe maker, 108 Clarence drive; ho. 57 Exeter drive, Partick.
Harrison, J. E., C.E. (of Formans & M'Call), house, Beach House, Skelmorlie.
Harrison, J. Fred, M.In.C.E., civil and gas engineer, 34 Rowallan gardens, Partick.
Harrison, John, property agent, 9A Scotia street; ho. 7 Granby terrace, Hillhead.
Harrison, John, warehouseman, 8 John st.; house, Cragroy, Courthill ave., Old Cathcart.
Harrison, John, jun., writer and notary, 92 West Regent street; ho. 6 Hillhead gardens
Harrison, J. R., ship owner (of Gow, Harrison, & Co.), res., Croft house, Helensburgh.
Harrison, Robert S., chartered accountant, 92 West Regent st.; ho. 7 Granby ter.
Harrison, Samuel, manager, 13 Wilton street.
Harrison, Wm. T., representing National Boiler and General Insurance Co., Ltd., 20 Alexandra st., Dowanhill.
Harrison Direct Line; Prentice, Service & Henderson, 175 West George street.
Harrison Line for West Indies, Colon, Panama, Pacific ports, Mexico, &c.; agents, Prentice, Service & Henderson, 175 W. George st.
Harrison's (London) Ltd., coal contractors and exporters, foreign coaling agents, 54 Gordon st.
Harrow, Alex., insurance agent, 172 Bellfield st.
Harrower, George (School Board Offices); house, 9 Lyndhurst gardens.
Harrower, James, grocer and wine merchant, 491 Sauchiehall street; house, 11 Barrington drive.
Harrower, Peter, E. India mercht.; head office, 134 Bath street, Glasgow, and 48 Lime street, London, E.C.
Harrower, Thomas, teacher of elocution, 70 Bothwell street; ho. St. Mungo, Hillhead rd., Crookston.
Harrower, Thomas, C.R. Loco. works, St. Rollox; ho. 493 Alexandra parade.
Harrower, Wm., Glasgow representative of **The Union-Castle Mail Steamship Co., Ltd., London; head office for Scotland, 137 West George street**; ho. Edgehill, Kilmacolm; tel. No., 172 Kilmacolm.
Harrowes, Rev. W. H., M.A., St. Enoch's U.F. Church, 27 Lilybank gdns., W.
Hart, Alexander, carting contractor, 33 Ravel row, Parkhead; res. Ravelston house, do.
Hart, Alex., carting contractor, 705 Great Eastern rd., Parkhead.
Hart, Alex., tailor and clothier, 104 Weir st.
Hart, A. Douglas, stockbroker (of Hart & Watson), ho. 5 Saltoun gardens.
Hart, Andrew, wine and spirit merchant, 256 London rd.; ho. 43 Jedburgh av., Rutherglen.
Hart, Arthur (of Hart & Watson), chartered accountant and stockbroker, agent for Sun Fire and Life offices, 63 St. Vincent st.; ho. 6 Park terrace.
Hart, Charles E., engineer and agent (of Edmiston Brown & Co.); ho. Woodend, Helensburgh.
Hart, Dr. George, L.D.S., dental surgeon, 2 Whitehill street, Dennistoun.
Hart, Harvey & Co., C.A., 144 St. Vincent st.
Hart, James, tobacconists' furnisher, 73 Dunlop st.
Hart, James, printer, paper ruler, and stationer, 43 Mitchell st.; ho. Anniesdale avenue, Stepps.
Hart, J. H., pharmaceutical chemist, 362 Dumbarton road, Partick; ho. 26 Rowallan gardens.
Hart, Jas. MacGregor, C.A., 212 St. Vincent street; ho. 10 Albion crescent, Dowanhill.
Hart, James N., writer, procurator fiscal, 149 Ingram st.; ho. 25 Newark dr.
Hart, James, fishmonger and poulterer, 3 Hyndland st., Partick; ho. 1 Dowanvale terrace.
Hart, James, teacher, Dobbie's loan Public School; ho. 1 Sharrock st., Ibrox.
Hart, James M., pharmacist, 456 Paisley road West; ho. 63 Clifford street, Ibrox.
Hart, John, boot repairer, 388 Govan street; house, 16 Walter street, Dennistoun.
Hart, John, Ulverscroft, Kilmacolm.
Hart, John, accountant, Kinning Park Co-operative Society; ho. Braemar, Prestwick,
Hart, John, agent, Royal Bank of Scotland, Anderston; ho., The Lindens, Sandybills rd, N. Mount Vernon.
Hart, John P., 764 Pollokshaws road.
Hart, Maxwell M., coal shippers, &c., 34 St. Enoch sq; ho. 33 Camphill av., Langside.
Hart, P. C., insurance agency, 134 St Vincent street; ho. 25 Hamilton Park terrace.
Hart, P. Campbell, civil engineer and land surveyor, 134 St. Vincent st.
Hart, Peter (of D. Adam & Co., printers), 189 Paisley rd., W.
Hart, S. H. & W. (of Bermondsey), fancy leather tanners and manufacturers, 148 Trongate; Wm. W. Dove, representative; tel. Bell 71.

Hart, S., ham, butter, and egg merchant, 324 Cumberland street, s.s.; ho. 111 Main street.

Hart, Thos., jun., C.A. (of Hart, Harvey & Co., C.A.); house, Crackenthorpe, Mansionhouse rd., Paisley.

Hart, Thomas, 10 Albion street, Hillhead.

Hart & Watson, chartered accountants and stockbrokers, 68 St. Vincent street.

Hart, Wm., grocer and provision merchant, 138 Henderson st.; ho. 6 Carlton gardens.

Hart, Wm., junior, & Wilson, accountants, 61 West Regent st., managers of the Glasgow and West of Scotland Commercial Friendly Society, and the Commercial Travellers of Scotland Benevolent Fund.

Hart, Wm., jun., & Co., merchants, 101 St. Vincent street.

Hart, Wm., jun., C.A. (of Wm. Hart, jr., & Wilson), ho. 25 Newark drive, Pollokshields.

Hart, W. B. (at R. A. M'Lean & Co.), 44 West George st.; ho. 177 Renfrew street.

Hart, Wm. A. (at Watson & Co.'s, 37 Virginia st.), ho. 17 Holmhead st.

Hart Accumulator Co., Ltd., accumulator manufacturers, 107 Wellington street.

Hartley, B. W., F.R.C.O., teacher of music, 26 Sandyford place, Sauchiehall street.

Hartley, John, smith and hinge manufacturer, 392 Gallowgate; ho. 181 Mathieson street, s.s.

Hartley, J. J. (of Smith, Wincott & Co.); house, 9 Winston avenue, Broomhill.

Hartmann's Anti-corrosive paints for inside of steel and iron ships, bridges, woodwork, &c., Baltic Chambers, Cadogan street. Telegraphic address, "Rahtjens."

Hartmann's Rahtjen's improved anti-fouling composition ("Red Hand" brand) for coating steam ships' bottoms, Baltic Chambers, Cadogan st.

Hartrodt, A., shipping agent, 63A St. Vincent st.

Harvie, Alex. W. (at T. B. Campbell & Sons, Ltd.), ho. Merryston, East Kilbride.

Harvey, Alex. V., pawnbroker, 42-44 George st.

Harvey, A., wine and spirit merchant, 41 Houston street; ho. 10 Harvie street.

Harvie, A. W. (Atlas Assurance Co., Ltd.); ho. 145 Greenhead street.

Harvey, Bernard, painter, 535 Dumbarton road; ho. 439 do., Partick.

Harvey & Co., paper merchants, paper bag makers and export stationers, 20 Renfrew street; works and stores Port-Dundas.

Harvie, D., & Co., coppersmiths and brassfounders, 6 Eglinton lane.

Harvey, D. T., house furnisher, 736-738 Springburn rd.; ho. 1 Craigpark ter., Dennistoun.

Harvey, Daniel Thos., pawnbroker and jeweller, 750 Springburn road.

Harvey, David, writer and notary public (of Donald Binnie & Harvey), ho. Ardene, Giffnock.

Harvey Engineering Co., Ltd. (late M'Onie, Harvey & Co., Ltd.), engineers and makers of machinery used in the manufacture of cane and beetroot sugar, also of complete plants for sugar refineries, Scotland Street Engine Works, 224 West st.; telegraphic address, "Maconie," Glasgow.

Harvey, Francis (of Shearer & Harvey), house, 52 Clifford street.

Harvey, Francis W., B.L. (at Mitchells, Johnston & Co.), Moorfield villa, Gourock.

Harvey, George, flesher, 528 Cathcart road and 451 Aikenhead road; ho. 340 Allison st.

Harvey, Geo. T., writer (of Ferguson & Harvey); ho., 2 Park terrace, east.

Harvey, G. & A., Ltd., engineers and machine tool manufacturers, Albion works, Woodville st., off Copland rd., Govan. Nat. telephone No. 72 Govan; telegraphic address, "Gandah," Glasgow.

Harvey, G. A., & Co., metal perforators, zinc workers, London; agents, Gillespie Bros & Co., 50 Wellington street.

Harvey, Geo. & Son, joiners, 103 George st., Whiteinch.

Harvey, H., janitor, Ibrox Public School, Ibrox.

Harvey, James, spirit merchant, 125 W. Graham st.; ho. 32 Granville st., W.

Harvey. James, engineer (of Harvey Engineering Co., Ltd., late M'Onie, Harvey & Co., Ltd.), ho. 1 Kilmorie terrace, Pollokshields.

Harvie, James, manufacturers' agent, 11 Miller street.

Harvey, James, & Co., Ltd., Harvey house, Paisley. Telegraphic address, "Harvey, Paisley"; telephone No. 146.

Harvey, J. A., papermaker, agent and assessor, 20 Renfrew street.

Harvey, John, joiner, 103 George st., Whiteinch; ho. 3 Park drive, do.

Harvey, John & Robt., & Co., Ltd., maltsters, Dundashill, Port-Dundas.

Harvey, John Wylie (resident manager, J. Hopkinson & Co., Ltd.); house, 105 Hyndland road.

Harvey, John & Robt., & Co., Ltd., pure malt and grain whisky distillers, Dundashill distillery, Port-Dundas; P.O. telephone No. 1789 Douglas.

Harvie, John (A. O. Shalders & Son, Bradford), 16 Bothwell st.; ho. Holmhurst, Quadrant rd. Newlands

Harvey, J. & R., tea, coffee, and provision merchants, grocers and Italian warehousemen, 398 Byres rd.; ho. 57 Ancaster drive, Anniesland; telephone Nos., 2404 Western and 4 Western.

Harvey & Lumsden, C.A., 81 Mitchell street.

Harvie, M. & M., cabinetmakers and upholsterers, 446 Crown street.

Harvie & M'Gavin, grain millers, Anderston Grain Mills, 27 Washington street.

Harvey, M'Nair & Co., Ltd., distillers and blenders, 5 Dixon street.

Harvie, Matthew, & Co., cabinet and chair makers, 300 Thistle street, s.s.

Harvie & Muir, potato merchants, South-side station.

Harvey, Robert, consulting and practical engineer (of Harvey Engineering Co., Ltd., late M'Onie, Harvey & Co., Ltd., formerly of Robt. Harvey & Co.), 224 West st.; ho. Oaklands, Sherbrooke ave., Pollokshields.

Harvey, Robt. (of John & Robt. Harvey & Co., Ltd., Dundashill Distillery, Dundashill).

Harvey, Robert W. (at Outram & Crawford); house, 8 Caird drive, Partickhill.

Harvey, R. Finlay, C.A. (of Hart, Harvey & Co., C.A.); ho. Enmore, 32 Aytoun road, Pollokshields.

Harvey, Robert, draper, 323 Craigpark drive.

Harvie, Robert, & Son, bakers and purveyors, 170 Main street, Bridgeton; house, 219 Greenhead st.

Harvie, Thomas, butcher, 31 Kilmarnock road, Shawlands; house, 45 Edgemont gardens.

Harvey, Thomas, boot and shoe merchant, 91 Stobcross st.; ho. 8 M'Intyre st.

Harvie & Watson, wholesale provision merchants, 66 Brunswick st.

Harvie, William, & Co., Ltd., electric light and power engineers, and patent ship lamp manufacturers, 24 M'Alpine st.; telephone No., 945 Argyle; teleg. address, "Bromide."

Harvey, Wm. C., 166 Buchanan street.

Harvie, William (of Harvie & Watson), ho. Glen Edin, Dalmuir.

Harvey, Wm. A., C.A. (of Harvey & Lumsden); ho. 2 Park ter., East.

Harvey, W. Ure (of William Macleod & Co.), house, Normanhurst, Bearsden.

Harvey, William, Bruichladdich Distillery, Islay; office, 57 West Campbell street; tel. No., Central 5531; telegrams, "Harvey, Glasgow;" ho. 7 Marchmont terrace, Kelvinside; tel. No., Western 2983.

Harvey, William, flesher, 80 North street; house, 158 Woodlands road.

Harvey, Wilson (of M'Kie & Baxter); ho. Westdene, Kilmacolm.

Harvey, Mrs. Robert, 5 Newark drive.

Harvey, Mrs. Wm., 8 Beaumont gate, Dowanhill.

Harvie, Misses, 28 Buckingham terrace, Hillhead.

Harvie, Misses, 8 Colebrook street, Hillhead.

Haslam, Edward M., manager (Geo. Grant & Son, Ltd.); ho. 29 Scioncroft avenue, Rutherglen.

Haslam, John, & Co. (Limited), cotton spinners, Bolton; Burnet, Walker & Co., agents, Bank of Scotland buildings, 2 E. St. Vincent lane.

Haslam (The) Foundry and Engineering Co., Ltd., Derby; agents, Alex. Brown & Co., 233 St. Vincent street.

Haslams Limited, cotton spinners and manufacturers, 54 Miller st.; agent, John Drummond

Hassall, A., surveyor of taxes, 65 Renfield st.

Hassard, W. J., & Co. (now W. Roberton), opticians, 252 Sauchiehall st.

Hasse Bros., tailors and clothiers, 146 Eglinton st.

Hastie, Alexander, painter and paperhanger, 47 Franklin street.

Hastie, Alexander, grocer, 5 Gairbraid avenue, Maryhill; ho. 20 Viewmount drive.

Hastie, John, jewel case maker and shop fitter, 24 Stockwell st.; ho. 6 Battlefield avenue, Langside.

Hastie, John, & Co., Ltd., engineers, Kilblain Engine Works, Greenock.

Hastie, John W. (of Barclay & Mathieson), res. Ardtornish, Queen's drive, Crosshill.

Hastie, John T., commercial traveller (P. & W. MacLellan, Ltd.); res. Ochiltree, Bishopbriggs.

Hastie, John A. (of Hird, Hastie & Co.), res. Annandale, Bearsden

Hastie, R. Hay (R. Hastie & Son), ho. 17 Kelvinside avenue.

Hastie, Robert, & Son, grocers, drapers, and general merchants, 19 Kelvinside ave., Maryhill.

Hastie & Taylor, wholesale jewellers, 64 Buchanan street.

Hastie, Thomas (of Hastie & Taylor); res. Abington, 12 Calderwood road, Newlands.

Hastie, Thomas, painter, 2 John st., Bridgeton; ho. Dunollie, Watson avenue, Rutherglen.

Hastings, James (Union Transit Co., Ltd.); ho. 34 Calder street, Crosshill.

Hastings, Robert, dairy and provisions, 5 Park place, Stockwell st.; house, 7 do.

Hastings, R. S., grocer, 19 Church street, Partick; house, 10 Exeter drive, do.

Hastings, W. & Co., tailors and clothiers, 166 Hospital street.

Hastings, W. & W., tailors and clothiers, 136 Hospital street.

Hately, David F., antique dealer, 407 Great Western road; house, 400 do.

Hately, Edward R., master mariner, 6 Strathallan terrace, Dowanhill.

Hately, Jas. (G P.O.); ho., 151 Broomhill drive, Broomhill.

Hatfield, Cameron, & Co., merchants; agents for "White Star" Line, shipowners and insurance brokers, 101 St. Vincent street.

Hathaway, Thomas, manager (Messrs. Willford & Co., Ltd.), ho. 8 Alexandra Park street.

Hathorn, Douglas, treasurer, Caledonian Railway Co., 302 Buchanan st.; ho. 12 Glencairn drive.

Hatrick, Osbourne R. (of W. & R. Hatrick & Co.), ho. 10 Lilybank gardens.

Hatrick, W. Lindsay (of W. & R. Hatrick & Co.), ho. 9 Kingsborough gardens.

Hatrick, W. & R., & Co., manufacturing chemists, wholesale and export druggists, Renfield buildings, 152-170 Renfield st.

Hatrick, Mrs. Robert, 21 Belmont st., Hillhead.

Hattonrigg Colliery Office, 174 West George st.

Haugh, Mrs., 5 Kersland st., Hillhead

Haughey, B., bootmaker, 108 Gallowgate; ho. 5 Chisholm st.

Haughey, James, musical instrument dealer, 66 Buccleuch street.

Haughie, Jno. (G.P.O.), 140 Roebank street, Alexandra park.

Haughhead (The) Coal Co., Ltd., 142 St. Vincent street.

Haughead Estate Co., Ltd.; Alex. Murdoch, C.A., secretary, 94 Hope street.

Havana Steamers (M. Langlands & Sons), 45 Hope street.

Havre Steam Packet Co.; J. & P. Hutchison, 31 Hope st.

Hawker, Jas. & Co., wine merchants, Plymouth, and at 3 Cadogan street

Hawker's, Ltd., contractors to Admiralty and War Office, 93 Hope street.

Hawkes, Z. C., & Co., tea, wine, and cigar dealers, and Scotch whisky merchants, 230 W. George st.

Hawkhead Oil Coy. (Ralph Brown, proprietor), Albion street, Paisley.

Hawkins, O. G., paper agent, 16 Dudley drive.

Hawkins, W. G., commission agent, 85 Queen st.; ho. 33 Kilmarnock rd., Shawlands.

Hawley, John, Sheriff Court officer, Sheriff's Chambers; ho. 4 Carbeth place, Anniesland.

Haworth, Richd., & Co., Ltd., cotton spinners and manufacturers, Manchester, 85 Queen street; J. B. Cram, representative; ho. Gartchonzie, Maryhill park.

Hawthorne, J. G., & Co., produce merchants, 329 Gairbraid street.

Hawthorn, John (at Pickering & Inglis), Hamilton ter., Shettleston.

Hawthorne, Sam., solo violinist, 12 Buccleuch st.

Hawthorn, Wm., butcher, 526 Keppochhill road; ho. 18 Alford st.

Haxton, James (of Haxton, M'Farlane & Wilson), ho. 10 Kyle park, Uddingston.

Haxton, M'Farlane, & Wilson, ore importers and merchants, 105 West George st.

Hay, A. B. (of Hay, Steven & Co.); res. Burlington house, Maryhill.
Hay, Adam C., managing director (at R. & J. Dick, Ltd.), ho. Helenslea, 4 Moss st., Dennistoun.
Hay, Alex., cashier, Robt. M'Tear & Co.; house, 3 Yarrow gardens.
Hay, Alex., grocer, provision and tea merchant, Station buildings, 504 Crow rd., Jordanhill.
Hay, Alex., secy. Glasgow North Western Golf Club; ho., 3 Yarrow gardens, Kelvinside, N.
Hay, Alexander P., insurance broker, 252 West George st; ho. 30 Dalkeith avenue, Dumbreck
Hay, A. Mackinlay (at Robt. Anderson's, 142 W. Nile st.), ho., 9 Hazelden, Muirend rd., Cathcart.
Hay, A. J., commercial traveller (Smith & Sharp), ho. Meikle Aikenhead, Cathcart
Hay, Rev. Alex., Chalmers U.F. Church, 7 May ter., Mt. Florida.
Hay, Andrew, & Co., leather merchants, 112 Cowcaddens street.
Hay, Archd. G., M.A., M.D., medical practitioner, 2 Whittingehame gardens, Kelvinside.
Hay, Archd., confectioners' agent, 24 St. Andrews st.; ho. 121 Mount Annan dr., Mount Florida.
Hay Brothers, Ltd., wholesale confectioners, 184 Stanley street, Kinning park.
Hay, C. E., chairman, The Gas Residual Products Co. (Limited), 121 St. Vincent street.
Hay, Colin & Co., oil, paint, and varnish merchants, 20 to 32 Barrack street.
Hay, David, butcher, 174 Crookston st., s.s., ho. 4 Edmiston drive, Ibrox.
Hay, David M'Vey (of Hay Bros., Ltd.), ho. Avilion, 20 Albert dr., Pollokshields.
Hay, David Allan, C.A. (of Milwain, Murray & Hay), 113 St. Vincent st.: ho. 62 Gt. George st., Hillhead.
Hay, Edward A. B., Lic.R.I.B.A., I. A., architect, 261 West George st.; ho. Alaington, Dumbreck.
Hay, Francis, 80 Gt. Clyde street.
Hay, Francis (of Laird & Hay), ho. 34 Glencairn dr.
Hay, George M. (of George M. Hay & Co.); house, The Grove, Buchanan drive, Rutherglen.
Hay, G. B., Burlington house, Maryhill.
Hay Geo. M., & Co. ironfounders, Strathclyde Foundry, Arthur street (off Swanston st., Bridgeton); telephone No. 2581.
Hay Harold (at The British Dyewood Co., Ltd.), ho., Oulton, Drumchapel.
Hay, Henry (of Hay & Paterson, sculptors), ho. 7 Fairlie Park drive, Partick.
Hay, Jas., provision merchant, 239 St. George's rd.; ho. 311 West Princes street.
Hay, J. & J., Ltd., shipping and forwarding agents, 58 Renfield street and 106 Mid wharf, Port-Dundas.
Hay, James B. (at Robert Balloch & Co.), house, 23 Belmont street, Hillhead.
Hay, James M., & Sons, envelope makers, manufacturing stationers, &c., 38 Sauchiehall st.
Hay, James (of R. & J. Hay), house, Drumblae, 75 Langside road, Newlands.
Hay, James K., agent, 131 Albert rd., Langside.
Hay, James, cashier (Colin Scott & Co.); house, 11 Partickhill rd.
Hay, James M. (of James M. Hay & Sons); house, Torwood, Kelvinside gardens, N.
Hay, James, cabinetmaker and upholsterer, 140 Sandyhill street, Shettleston.
Hay, James, boot and shoemaker, Kilbowie road, Clydebank.
Hay, James, ironfounder, Strathclyde Foundry; ho. 22 Overtoun drive, Rutherglen.
Hay, J., & Sons, steamship owners and brokers, 58 Renfield st.
Hay, John F., & Co., leather merchants, 154 Main street, Gorbals.
Hay, John (of Hay Brothers, Ltd.), ho. 31 Albert drive, Pollokshields.
Hay, John (of J. & J. Hay, Ltd., and J. Hay & Sons), ho. 2 Kirklee gardens, Kelvinside.
Hay, John, writer, 435 Sauchiehall st.
Hay, John, A.C.I.S. (at Nobel's Explosives Coy Ltd.); ho. Torwood, Kelvinside gardens, N.
Hay, John (P. E. Hay & Co.); ho. Beaconsfield, Buchanan dr., Rutherglen.
Hay, John, teacher, Rumford st. School; house, 105 Hill street, Garnethill.
Hay, John C. (Carron Compy.), shipping commercial manager, 125 Buchanan st.; res. Ayton villa Maitland avenue, Langside.
Hay & Leishman, drapery and fancy goods store, 1044 Cathcart road; ho. 1048 do.
Hay, M. Brown, straw hat maker, 120 Cambridge st.
Hay, Merricks & Co., gunpowder manufacturers, Roslin (incorporated with Curtis's & Harvey, Ltd.); agents for Scotland, James Ferrier & Son, Gordon Chambers, 82 Mitchell st.
Hay & Paterson, monumental sculptors, 603-5 Dumbarton rd., Partick. Nat. tel. 3806 Hillhead.
Hay, P., butcher, 94 Smith st., Govanhill.
Hay, R. & J., house factors, 203 West George street.
Hay, Robt., & Son, tinsmiths, gasfitters and plumbers, 8 Harvie st., Paisley road.
Hay, Robert (of R. & J. Hay), 203 W. George st.
Hay, Samuel, musical instrument, organ, and pianoforte maker, 94 Sauchiehall street.
Hay, S. B., 9 Elm street, Whiteinch.
Hay, S. Lindsay (J. & W. Campbell & Co.), 12 Clincart road, Mount Florida.
Hay & Son, Ltd., wine merchants, 15 Græme st., and at 97 to 101 Norfolk st., Sheffield.
Hay, Steven, & Co., manufacturing chemists, Kelvindock Chemical Works, Maryhill.
Hay, Thomas (of Wm. Hay & Co.), ho. 275 Golfhill dr., Dennistoun.
Hay, Thomas, dealer in canaries, British birds, seeds, and cages, 184 Saltmarket.
Hay, Thomas, dairyman, 8 Aberdour st.; ho. 6 do.
Hay, Thos. (at A. Ferguson and J. T. T. Brown); ho. Auldhoose rd., East Kilbride.
Hay, Thos. W. & Co., agents, 30 Gordon st.
Hay, William, Fairman, & Co., distillers from pure malt only, at Littlemill Distillery, Bowling, office, 36 Douglas st.
Hay, William, paper agent, 8 Walmer cres.
Hay, William (Black, Honeyman & Monteath), ho. 3 Bowmont terrace.
Hay, Wm. C. (of W. C. Hay & Co.), house, Rowallan, Merrylee road, Newlands.
Hay, Wm. D. (at Smith & Sharp's), ho. 135 Kilmarnock road, Shawlands.
Hay, Wm., tailor and clothier, 8 Gardner st., Partick; house, 30 do.
Hay, Wm., confectioner's agent, 7 Ann st.; house, Carisbrooke, Chryston.
Hay, Wm. Allan (at Wm. Graham & Co.'s); house, 5 Kennyhill square, Dennistoun.
Hay, W. Hardie, artist, 112 Bath st. and Burlington house, Maryhill.

Hay, Wm. Irvine, ship surveyor (British Corporation Registry); house, 9 Minto st., Bellahouston.
Hay, William, & Co., laundry blue manufactrs., &c., 53 Candleriggs.
Hay, William, warehouseman, 142 Trongate; house, 24 Dixon road, Crosshill.
Hay, Wm. C. & Co., manufacturers of shirtings and flannels, 59 Bell street, city.
Hay, Mrs., The Grange, Maryhill.
Hay, Mrs. James F., 28 Sardinia terrace, Hillhead.
Hay, Misses, 136 University avenue, W.
Haydock, Joseph, manager (at Clyde Spinning Co., Ltd.), house, River bank, Arthur st., Bridgeton.
Hayes, Candy, & Co. (Ltd.), London; Alex. Anderson, agent, 52 St. Enoch square
Hayes & Finch, church furnishers, 46 Howard st.
Hayes, Rev. S., R.C. clergyman, 40 N. Woodside rd.
Hayes, Thomas, egg importer, 50 Parnie street; ho., 63 Corrour rd., Newlands.
Hayman, Thos., & Son, Ltd., storekeepers, cartage contractors, and carriers, forwarding, shipping freight and insurance agents. Stores—"Class B," 52 Centre st., s.s. and 28 York st. Oil stores, 45-57 Commerce st., s.s. Head office, 26 Robertson st. Tel., 1035 Argyle and 1035 Central. Telegraph, "Hayman."
Hayman, Mrs. Wm. M'Culloch, 6 Somerset pl.
Haynes, C. & Co., fine art dealers, 56 Jane street.
Haynes, Mrs. W. C., 19 Glencairn dr., Pollokshields.
Hayton, Rev. Geo., Dalmarnock Congregational Church; ho. 6 Hillfoot street, Dennistoun.
Hayward Bros. & Eckstein, Ltd., pavement light manufacturers, Borough, London, S.E.; agent for Scotland, P. M'Donald, 141 W. Regent st.
Hayward, G. F., & Co., fruit merchts., 19 Howard st.
Hayward, Richard, & Sons, Ltd., Coker, canvas manufrs.; agent, J. S. Kenneth, 67 Waterloo st.
Hayward, Thos. A., manager, Possil Engine Works, Possilpark; ho. 60 Grant st.
Hazel & Co., leather merchants, 84 Miller st.
Hazel & Co., uniform clothing contractors, 84 Miller st.
Headrick, John A., writer and notary public (of Thom & Headrick), ho. 4 Keir ter., Pollokshields.
Headrick, John, 9 Lyndhurst gardens.
Headrick, Robert (of Maclay & M'Intyre's); ho. Carrickarden, Bearsden.
Headquarters Lowland Division Territorial Force, 7 West George street.
Heal, Horace H., M.P.H., chemist and druggist, 41A Morrison st., Govan; house, Lizetta, Stepps.
Healy, C. J., B.L., solicitor, secy. The Scottish Chamber of Manufacturing Industries, The British Paper Box Manufacturers' Federation, The Wholesale Clothing Manufacturers' Federation, Shirt and Collar Manufacturers' Federation, &c., 65 Bath st.; ho. 28 Gray st., Sandyford.
Healy, P. J., wine and spirit merchant, 164-166 Saltmarket st.; ho. 4 Kelvingrove street.
Heaney, Charles, boot and shoe merchant, 287 High st.; ho. Cadzow dr., Cambuslang.
Heaney, James, wood merchant, 21 Woodville st., Govan.
Heaney, Rev. T., R.C. clergyman, 40 N. Woodside road
Heap, Alfred, organist, 9 Newark dr., Pollokshields.
Heath, John, & Co., penmakers and manufacturers of stationers' sundries, 11 West Nile street.
Heath, Matthew, dairyman, 45 Crown st.; ho., 1132 Cathcart rd.
Heath, Robert, & Sons, Ltd., Biddulph Valley Coal and Iron Works, Stoke-upon-Trent; agents for Scotland, Alex. Brown & Co., 233 St. Vincent st.
Heatherill, James, & Co., wholesale stationers and paper dealers, 119 Bath st. and at Leicester and Nottingham; tel. No. 2238 Douglas.
Heathery Knowe Old Highland Whisky. Proprietors, T. Warren & Sons, 39 Scotia street.
Heathfield & Cardowan Fireclay Co., Ltd., silica, and fire brick, gas retort, and sewerage pipe manufacturers; works, Heathfield and Cardowan, near Garnkirk; offices, 52 Robertson street; depot, head of Glebe street, St. Rollox.
Heaverman, George E. A., 170 Kingspark road, Mount Florida.
Heavy Stampings, Ltd., drop forgings, 102 Union st.
Hebridean (The) Sporting Association, Ltd., W. B. Mackie, secy., 19 Blythswood square.
Heck, John H., Lloyds' surveyor, 35 Falkland mansions, Hyndland.
Hector, George (of R. L. Hector & Sons, Ltd.); ho. Ellerslie, Bridge of Weir.
Hector & Inglis, timber and veneer merchants and sawmillers, 160 Berkeley st.
Hector, James (at the Steel Co. of Scotland, Ltd.); ho. 11 Albert road, east Crosshill.
Hector, R. L., & Sons, Ltd., wholesale jewellers, watch and clockmakers, manufacturers and importers, 50 Mitchell st.
Hector, William, watchmaker, jeweller, optician, 86 St. Vincent street.
Hector, W. Cunningham, artist, 164 Bath street; ho. 5 Saltoun gardens.
Hector, Miss, 41 Lilybank gardens, Hillhead.
Hedden, Charles W., librarian, Bridgeton Library; ho., 34 Airlie gardens, Hyndland.
Hedderwick, A. W. H. (of Hedderwick & Co.), ho. 19 Oakfield terrace, Hillhead.
Hedderwick & Co., stockbrokers, 79 St. George's place.
Hedderwick, Downie & Co., Ltd., motor agents, 101 Mitchell street.
Hedderwick, E. C., 17 Kew terrace, Kelvinside.
Hedderwick, James, & Sons, Ltd., contractors to H.M. Stationery Office, general printers and publishers. *Citizen* buildings, 22 St. Vincent place.
Hedderwick, J. H. (of Hedderwick & Co.), ho. 19 Oakfield terrace, Hillhead.
Hedderwick, James D. (of Hedderwick & Co.), ho. 2 Clairmont gardens.
Hedderwick, John, & Co., rope, twine, and sack manufacturers, and second-hand bag factors, 16 Stirling street, city.
Hedderwick, Laurence G., cashier (at M'Gregor & Bett), ho. Kilmorack, Mansefield avenue, Kirkhill, Cambuslang.
Hedderwick, Maxwell, 3 Florentine gdns., Hillhead.
Heddle, Robert, 48 Kelvingrove street.
"Hedrel" Co., wholesale and manufacturing chemists, 412 New City road.
Heenan & Froude, Limtd., of Manchester, refuse destructor manufacturers, 170 Hope st
Heering, Peter F., cherry brandy shippers, Copenhagen; agents, Robertson & Baxter, 106 West Nile street.
Hegarty, Denis, auctioneer and live stock agent, 275 Duke st.; ho., 61 Albert road, Crosshill.
Hegarty, John, hairdresser, 55½ William st, Anderston; ho. 53 do.

Hegarty, John, physician and surgeon, 12 Shaw st; ho. 4 Osborne terrace, Copland road.
Hegarty & Kelly, live stock agents and auctioneers, 275 Duke st.
Heggie, F. M., 1310 Argyle street.
Heggie, Robert, messenger, 30 Renfield st.
Heggie, William, & Co., wholesale tailors' trimming warehousemen, 51 Buchanan street.
Heggie, William (of William Heggie & Co.), house, 7 Eildon villas, Mount Florida.
Hegney, Charles, & Son, plumbers, gasfitters, and sanitary engineers, 471 Great Western road; works, 6 Otago st.; ho. 10 do.
Hegney, Charles, plumber (of Chas. Hegney & Son), house, 10 Otago street, Hillhead.
Heilbron, Bertie (of David Heilbron & Sons), ho. 7 Claremont terrace.
Heilbron, Major E. J. (of David Heilbron & Sons), ho. 7 Claremont terrace.
Heilbron, David (of David Heilbron & Sons), ho. 7 Claremont terrace.
Heilbron, David, & Sons, whisky merchants and importers of wines, brandies, and cigars, proprietors "King's Liqueur" and "Hillburn" Scotch whiskies; office, 72 Bath street; stores, 192 Hope st. and 35 Sauchiehall lane.
Heilbron, Granville (of David Heilbron & Sons), ho. 20 Eglinton drive, W.
Heinricht, Walter, music and gramophone dealer, 213 New City rd.; ho. 24 Lynedoch st.
Heiton, Clark & Co., manufacturers, 12 Ingram st.
Heiton, Robt. F. (of Heiton, Clark & Co.), Glenellen, Paisley.
Hellier, T. H. (L. & N.-W. Rly.), house, Randolph terrace, 217 Crow road, Partick.
Helliwell & Co., Ltd., patent glaziers, 45 Hope st.
Helme, Geo. S., A.M.I.E.E. (of the Electrical Co., Ltd.), 50 Wellington street.
Helmsdale Steamship Co., Ltd.; J. & A. Roxburgh, managers, 14 St. Vincent place.
Hempel, George F., Union Bank of Scotland, Ltd.; ho. 14 Falkland mansions, Hyndland.
Hemphill, H., spirit merchant, 14 Stevenson st.
Hemphill, Jas., cartage contractor, 40 James street, Port-Dundas.
Hempseed, Andrew, grocer, 297 Paisley road.
Hempseed, James, pawnbroker, 356 Garscube rd.; ho. 2 Wilton mansions, Kelvinside, N.
Hempseed, John, 16 Grafton st.
Hems, B. Arthur, ironmonger, 35 Robertson st.; ho., 23 Overdale gardens, Langside.
Hems, Ben. & Co., wallpaper merchants, 3 and 5 St. Peter's lane, Bothwell street; ho., 2 Gleneagles terrace, Scotstoun.
Henderson, A., fruiterer, 692 Dumbarton road.
Henderson, Alex., Union Bank of Scotland, Ltd.; ho. Tynedale, 69 Stewarton drive, Cambuslang.
Henderson, Alex., coachbuilder (of James Henderson & Co.), ho. 34 Elmbank cres.
Henderson, A. M., L.R.A.M., pianist and teacher, 3 St. James' pl., Hillhead.
Henderson, A. P. (of David & Wm. Henderson & Co., Ltd.), ho. 10 Crown terrace, Dowanhill.
Henderson, Alex., draper, 83 to 97 Sauchiehall st.; ho. Auchinbrae, 35 Newark drive.
Henderson, Alex., & Co., chemicals, charcoals, blackings, 166 Buchanan street.
Henderson, Alex., & Co., now The Glasgow Dental Depot, 136 Renfield street.
Henderson, Alex., cashier (L. & H. Williams & Co.); ho. 3 Beechwood rd., Muirend, Cathcart.
Henderson, Alex. (of Henderson & Reid), 117 North street.
Henderson, Alex., governor Barnhill Poorhouse; ho. Barnhill Mansion, Springburn.
Henderson, Alex., 149 Great Hamilton st.
Henderson, Algernon C. F., director Anchor Line (Henderson Bros.) Ltd., ho. 8 Park Circus pl.
Henderson, Anderson & Anderson, accountants and insurance managers, 166 Buchanan st.
Henderson, Andrew (at James Strang & Sons), ho. 4 Darnley terrace, Shawlands.
Henderson, Andrew S., bootmaker, 34 Polmadie rd.; ho., 22 Dalmeny st.
Henderson, Andw., financier, 202 Hope st.
Henderson, Andrew, & Co., coal factors and general merchants, 58 Renfield st.; telephone 3320 Douglas; telegrams, "Drumgray, Glasgow."
Henderson, A. R., & Co., Ltd., ironmongers, 78 Gallowgate.
Henderson, Andrew (of Henderson, Hogg, & Co.), ho. 17 Belhaven ter., Kelvinside.
Henderson, A. B., G.P.O.; house, 3 Wilton mansions, Kelvinside, N.
Henderson, Arch., hay and grain merchant, 16-18 Lambhill st., Kinning park.
Henderson, Arch., organising secretary, 10 Henderson street.
Henderson, Arch., secy., St. George Co-Operative Society, Ltd.; ho. 34 Dudley drive, Hyndland.
Henderson, Arch. (of Wm. H. Jack & Co.); ho. 34 Dudley drive, Hyndland.
Henderson, Arthur, clerk, 281 Onslow drive.
Henderson, Charles (of Charles Henderson & Co., Ltd.); Berkley lodge, Dunblane.
Henderson, Charles & Co., Ltd., metal merchants and agents, representing Harfield & Co., windlass and stearing gear manufacturers; Williams, Harvey, & Co., Ld., tin smelters; W. H. Allen, Son & Co., Ltd., electrical engineers; J. Wilkes, Sons & Mapplebeck, Ltd., tubemakers; Nevill, Druce & Co., copper smelters; Hayward, Tyler, & Co, Ltd., hydraulic and general engineers; patentees of the "Henderson" decked lifeboats; 73 Robertson street; telegrams, "Henderson, Glasgow."
Henderson, C. Ross, clerk (Mercantile Marine Office), ho. Afton cottage, High Blantyre.
Henderson, C. T., 11 Hillington gardens, Cardonald.
Henderson & Co., East India merchants, 193 St. Vincent street.
Henderson & Co., colliery furnishers, ship chandlers and sailmakers, 210 Broomielaw.
Henderson & Co., drapers, milliners, and dressmakers, 383 Dumbarton road, Partick; ho., 8 Wilton cres.
Henderson, David & Wm., & Co., Limited, engineers and shipbuilders, Finnieston Steamship Works, 190 Elliot street; building yard, graving dock, and slip dock, Meadowside, Partick.
Henderson, David, meter inspector, 75 Waterloo st.; house, 62 Langside road.
Henderson, D. H., watchmaker, 247½ Parliamentary road.
Henderson, D. S., & Co., iron and steel merchants, 63 West Regent street; ho., 18 Seymour street, Crossmyloof.
Henderson, David (of Honeyman & Henderson), ho. 192 Hospital street, s.s.

Henderson, Edward (of G.P.O.); ho. 252 Hollybrook street.
Henderson, Edward, church officer, St. Vincent Parish Church, Dover st.; ho. 8 Pembroke st.
Henderson, Edward W., stationer, 122 Nithsdale road.
Henderson, E. & J., drapers, 81 Norfolk street; ho. 141 Allison street.
Henderson, Everard, traveller (with Mair, Clark & M'Lean, Ltd.), house, 314 Renfrew street.
Henderson, Findlay F. (of Corrie, Henderson & Co), ho. 71 Cartvale rd., Langside.
Henderson, F. F., 71 Cartvale rd., Langside.
Henderson, Francis, Ltd., seed and bulb merchs., florists' and fruiterers' furnishers, and horticultural sundriesmen, 79 and 64 Candleriggs; telegrams, "Raffia."
Henderson, Francis, director, Anchor Line (Henderson Bros.) Ltd.; res. Ardencaple castle, Helensburgh.
Henderson, Fred. N. (of David & William Henderson & Co., Ltd., Meadowside Works, Partick), ho. 2 Belhaven terrace.
Henderson, F. Y. & Reid, C.A., 67 West Nile st.
Henderson, Geo. (of Geo. Henderson & Co.), ho. 7 Huntly ter., Shettleston.
Henderson, Geo. (of Wm. Henderson & Sons), ho. 340 Allison st.
Henderson, Geo. (at Marr, Downie & Co., Ltd.); res. Oriel, Fallside, Bothwell.
Henderson, G. L., writer, 1 Grantly gar., Shawlands.
Henderson, G. G., M.A., D.Sc., LL.D., F.I.C., professor of chemistry, The Royal Technical College; ho. 7 Marlborough drive, Kelvinside.
Henderson, George, wine and spirit merchant, 221 West Campbell st.; ho. 29 Burnbank gardens.
Henderson, George Y., assistant accountant, Union Bank, Ingram st.; ho., 11 Strathmore gardens.
Henderson, George, & Co., tea merchants, 49 and 51 Ingram st.
Henderson, Geo. & Son, wrights, 44 Pitt st.
Henderson, George S., pawnbroker, 1 Raglan st.; ho. 5 Lyndhurst gardens.
Henderson, Henry, Mus.B., musical director, Grand Theatre.
Henderson, Herbert, J., agent, 118 Howard street; ho., 103 Woodville gardens, Langside.
Henderson, Hogg & Co., merchants and drysalters (agents for the British Alizarine Co., Limited, London; for Claus & Co., Ltd., Manchester; for Tyson & Co., Ltd., Vauxhall Soap Works, Liverpool), 15 Cadogan street.
Henderson, H. T. (of Prentice, Service & Henderson), ho. Hapland, Helensburgh.
Henderson, Hugo F. (of Robertson, Mackie & Co.); ho. 24 Falkland mansions. Tel. No., 1526 Partick.
Henderson, J. A. F. (of L. C. Seligmann & Co.); ho., 42 Athole gardens.
Henderson, James, & Co., coach and motor body builders; showrooms and works, 60, 62, and 64 North street, Anderston. Telephone Nos., 3307 P.O. and 307 Argyle Nat. Telegrams, "Drag."
Henderson, James B. S. (of Henderson & Co., 193 St. Vincent st.), ho., 13 Beaumont gate, Dowanhill.
Henderson, Rev. James Bell, B.D., 17 Lynedoch cres.
Henderson, James (Bank of Scotland); ho. 65 Trefoil gardens, Shawlands.
Henderson, James V., postman, 24 Dixon avenue.
Henderson, James, inspector of police (Central Police Chambers); ho, 22 Albert road, Crosshill.
Henderson, James (of the Glenburn Tea Co.), house, West-End Cottage, Chryston.
Henderson, James, Ltd., cab and carriage hirers, job-masters, and funeral undertakers and motor cab hirers.
Head Office, 39 Cambridge street. Telephones—Douglas 3441-3442.
Branches throughout the city.
Telegraphic address, "Carriage," Glasgow.
Henderson, James, bookseller and stationer, 219 and 231 Main street, s.s.
Henderson, James (Wm. Lester & Sons, and The Pennycook Patent Glazing, &c., Co.); ho. 7 Kennyhill square, Dennistoun.
Henderson, J., & Co., drapers, 598 Dumbarton road.
Henderson, John (at Wm. Graham & Co.'s), house, 19 Highburgh drive, Burnside, Rutherglen.
Henderson, John, wright, 36A Orr street.
Henderson, John R., secretary (of Thos. Barr, Ltd.); ho. 8 Gateside, Paisley.
Henderson, John, M.D., F.R.F.P.S.G., physician (Glasgow Royal Infirmary), Professor of Medicine (St. Mungo's College), 923 Sauchiehall street.
Henderson, John, measurer, 59 St. Vincent street; ho., 30 Nithsdale road.
Henderson, John, jun., family baker and confectioner, 132 Woodlands rd.; ho. 248 do.
Henderson, J. W., writer (of Mackenzie, Roberton, & Co.); ho. Glen Tower, Great Western road.
Henderson, John, writer, 58 West Regent st.
Henderson, John, general manager, The Clydesdale Bank, Ltd.; ho. Glen Tower, Great Western rd.
Henderson, John, agent, Scottish Temperance League; ho. 71 Wardlaw av., Rutherglen.
Henderson, John (chairman of the Craigton Feuing Co., Ltd.), 79 St. George's place; ho. 11 Royal ter., W., and of Ballochmorrie, Pinwherry, Ayrshire.
Henderson, J., & Co., Ltd., swiss machine embroiderers, handkerchiefs, &c., 14 Henrietta st., east.
Henderson, John, musical director, 14 Garrioch dr.
Henderson, John, timber broker, 11 Bothwell st.; ho. 35 Camphill aven., Langside.
Henderson, Rev. John, Royal Institute for Deaf and Dumb; ho. Greenbrae, 96 Dixon avenue, Crosshill.
Henderson, John, jr. (of John Henderson & Son, coal merchants), ho. 20 St. Vincent crescent.
Henderson, John, draper and clothier, 106 Albert road, Crosshill.
Henderson, John (at Wm. Collins, Sons, &Co., Ltd.), ho. 44 Ravenswood drive, Waverley park.
Henderson, John (G.P.O), 21 Hartington gardens, Partick.
Henderson, John, 42 Hamilton Park terrace, Hillhead.
Henderson, John (of Calder, Henderson, & Livingston), ho. Westward, First av., Kelvinside.
Henderson, John (of Duncanson & Henderson), ho. 8 Clarence drive, Hyndland.
Henderson, John, & Son, coal merchants, Stobcross station.
Henderson, John, Treasurer's Department, School Board Offices; ho. 34 Dunearn st., W.
Henderson, John, accountant (Moores, Carson & Watson, C.A.); ho. Blairmont Station rd., Carluke.
Henderson, John, watchmaker, 46 Smith street, Whiteinch.

Henderson, John, foreman smith (at G. & J. Burns', Ltd., 85 Clyde street, Anderston); ho. 738 Argyle street.

Henderson, John, contractor and offal merchant, 7 Hill street, Gallowgate; ho. 15 Annfield pl.

Henderson, John, artist, 207 West Campbell street; res. Brooksky, Busby.

Henderson, John, & Son, Ltd., mineral boring prospectors and Artesian well engineers, Gen. Terminus, Paisley Rd. Toll.; manufacturers of mineral and Artesian well boring plant windmills & Artesian well pumps; boring of all kinds conducted, such as boring Artesian wells, proving for mineral fields, quarries, brickfields, or the foundations of buildings, railway viaducts, bridges, piers, docks, harbours, tunnels, sewers, and all heavy engineering structures, or in ascertaining the nature of cuttings on proposed lines of railway, water-works, and other works of excavation, also for hydraulic lifts, and other purposes; diamond boring process, showing core of strata passed through, and other methods used, according to nature of the work; inspections and reports made for artesian well water supplies, or for minerals. Telegrams, "Artesian," Glasgow; telephones, National, 1693 So.; P.O. X 547.

Henderson, John (of Neill & Henderson), ho. 4 Alexandra Park gardens.

Henderson, John B., assist. secretary, John Brown & Co., Ltd., Clydebank.

Henderson, John (of J. & J. Henderson), ho., 288 Crow road, Broomhill.

Henderson, John, & Co., manufacturers' agents, 11 Miller st.; ho. Dunskey, Maryland dr., Cardonald.

Henderson, John B. (of Geo. Henderson & Son), ho. 270 Woodlands road.

Henderson, John M., dental surgeon, 1 Academy st., Coatbridge.

Henderson, John B. (H. Hogarth & Sons), house, Muirville, 89 Glencairn drive, Pollokshields.

Henderson, John F., B.Sc., A.I.E.E., Albion Motor Car Co., Ltd.; ho. 20 Whittingehame drive

Henderson, John (at Ferguson & Anderson's), ho. Senga, Strathblane road, Milngavie.

Henderson, John, manufacturer, 14 Henrietta street; ho. Northfield, Largs.

Henderson, J. & J., ladies' and gent.'s tailors, 196 St. Vincent street.

Henderson, Joseph Morris, artist, 207 West Campbell st.; res. Brooksby, Busby.

Henderson, Joseph, 273 Allison street.

Henderson, J. Murray, wine merchant, 115 Abercromby street; ho. 79 Jamieson st., Govanhill.

Henderson, J. P., G.P.O.; ho. 26 Derby cres.

Henderson, L., milliner, 249 Crown street.

Henderson, Laurence (of Nielson & Maxwell, Ltd.), ho. 6 Parkgrove terrace, W.

Henderson & Liddell, spice merchants, London; W. B. Macfarlane, representative, 19 Howard st.

Henderson, Maccall & Co., Ltd., steamship brokers and agents, 58 Renfield street, and at London and Paris. Tel. Nos. 3512 and 3513 Douglas; telegraphic address, "Fobocif."

Henderson, Mathew, valuator and assessor of fire losses, 24 Grant street; res. The Rual, Drumchapel, Dumbartonshire. Tel. 181 Bearsden.

Henderson, Mathew, Limited, wrights and building contractors, 24 Grant street; tel. Nat. 178 and 179 Charing Cross.

Henderson, Matthew M., stationer, 443 Shields road; res., Barnhill Mansion House, Springburn.

Henderson, Osbert, merchant, 20 West Campbell street; ho. Kilmeny, Scotstounhill; Nat. tel., 109 Western.

Henderson, P., & Co., ship and insurance brokers, 15 St. Vincent place.

Henderson, Peter, boot and shoe maker, 40 George street; ho. 28 Balmano street.

Henderson, Peter S., president, Queen's Park Social Club; ho. 119 Lochleven road, Langside.

Henderson, Peter, bagpipe maker and Highland costume outfitter, 24 Renfrew st.

Henderson, P. W., despatch clerk (at Willis, Nelson & Co.), ho. 112 Stevenson drive, Shawlands

Henderson & Reid, carvers and gilders, 259 West George street.

Henderson, Richard, architect, 121 St. Vincent street.

Henderson, Richd. G., Savings Bank; ho. 72 Carnwath avenue, Newlands.

Henderson, Richard, director, Anchor Line (Henderson Bros.), Ltd.

Henderson & Ritchie, drapers and outfitters, 443 Duke street.

Henderson, R. A., draughtsman, 62 Calder street Crosshill.

Henderson, R. & J., merchants, 196 St. Vincent street.

Henderson, Robert, boat oars and timber merchant, 327 Scotland st.; house, 134 Pollok street.

Henderson, Robert B., G.P.O.; ho. 191 Butterbiggins road.

Henderson, Robert, wine and spirit merchant, 62 Bernard st.; ho. Peveril avenue, Burnside.

Henderson, R. B., & Co., produce merchants, 45 Virginia st.

Henderson, Robert, F.I.B.D., painter, decorator and gilder (established 1885), 127 Albert road, Pollokshields; tel. 447 Pollokshields; ho. 101 Forth street, do.

Henderson, Robert (at J. & A. Roxburgh's), ho. 120 Nithsdale road, Pollokshields.

Henderson, Robert, & Son, painters and decorators, 219 West George street, and 59 Burnhouse street, Maryhill.

Henderson, R. B. (of R. B. Henderson & Co.), ho. Parkview, Cumbernauld.

Henderson, Robert, A.M.I. Mach. E., engineer and agent, 48 West Regent st.; teleg. "Multistage Glasgow;" tel. Douglas 3105; ho. Brycedale, Kilbryde cres., Dunblane.

Henderson, Robt. jun. (of Robert Henderson & Son), 101 Forth st., Pollokshields.

Henderson, Robert L., pianoforte seller and tuner, 115 Ledard road, Langside.

Henderson, Robert (of John Miller, Ltd.); resid., North House, Bearsden.

Henderson, Robt., M.A., teacher, Sir J. N. Cuthbertson School; ho. 37 Mountstuart st., Shawlands.

Henderson, Robt., writer (of Craig & Henderson), Ardgowan, Wellhall rd., Hamilton.

Henderson, Robert S., Collector's Dept. City Chamber house, Craigielea, Clarkston.

Henderson, R. Home, M.D., anæsthetist, 19 Elmbank st.; telephone No., Nat. and P.O., 221.

Henderson, S. L., teacher, Wolesley Street School ho. 313 Ruchill street.

Henderson, Thos., engineer, 79 Kent road.

Henderson, Thomas (of Walter Duncan & Co.), ho., 7 Lancaster crescent, Kelvinside.
Henderson, Thos., postman, S.D.O., Crosshill; house, 169 Holmlea road.
Henderson, Thomas (of Thos. Henderson & Co., Ltd.); ho. 38 Glencairn drive, Pollokshields.
Henderson, Thos., wright and joiner, Hill st., Whiteinch; ho. 70 Park drive, south.
Henderson, Thomas & Co., Ltd., chemical and metal brokers, 117 Wellington street.
Henderson, Thomas, G.P.O.; ho., 1 Wendover cres., Mount Florida.
Henderson, Thomas, Savings Bank, 101 New City road; ho. 17 Wilton mans., Kelvinside, N.
Henderson, Thomas B. (of Springfield Steel Co., Ltd.); ho. 30 Highburgh road, Dowanhill.
Henderson, Walter, secretary (R. W. Forsyth, Ltd.); ho. 47 Woodville gardens, Langside.
Henderson, Walter, M.A., LL B., solicitor (of R. Stewart & Sons); res. Eastwood, 30 St. Andrews dr., Pollokshields.
Henderson, Walter, manufacturer, 48 King st., city, and at Saffron Hall Factory, Hamilton.
Henderson, W. D., 3 St. James' place, Hillhead.
Henderson, Wm. G., Ennerdale, 12 Winton drive, Kelvinside, W.
Henderson, Wm. (at John Finlay & Co., Ltd.); ho. 19 Keir st., Pollokshields.
Henderson, Wm., junr. (of Pullar & Co.); res., Viewbank, Leslie, Fife.
Henderson, W. Ewart, manager (S. V. Nevans & Co., Ltd.); ho., Balmorry, Giffnock.
Henderson, W. M'Ivor, managing partner Pullar & Co.; ho., 25 Derby cres., N. Kelvinside.
Henderson, W. T., stockbroker (of S. M. Penney & Macgeorge); res., Glen Tower, Kelvinside.
Henderson, Wm., painter and paperhanger, 31 Queen Mary street; ho. 246 London rd.
Henderson, William, engraver, 106 Montrose street.
Henderson, Wm., & Sons, fishcurers, 79 & 81 Errol st.; branch, 34 East Clyde st.
Henderson, Wm., crane supt., Queen's Dock; ho. 912 Sauchiehall street W.
Henderson, William, F.F.S., measurer, 180 W. Regent st.; ho. Ardenvohr, Hawkhead rd., Paisley.
Henderson, W., 101 Sinclair drive, Langside.
Henderson, Wm. M'Ivor (of Pullar & Co., confectioners); ho. 25 Derby cres., N. Kelvinside.
Henderson, William (at R. & W. Sorley), house, 199 Meadowpark street.
Henderson, William (at Allan, Whyte & Co.'s), ho. 151 West Princes street.
Henderson, W. S., consulting engineer, 58 Springhill gardens, Crossmyloof.
Henderson, Mrs. J. Riach, 3 Albion st., Dowanhill.
Henderson, Mrs. Jas., 13 Park gardens, South Broomhill.
Henderson, Mrs. J., 18 Westminster ter.
Henderson, Mrs. Jas., 25 Broomhill drive.
Henderson, Mrs. M., newsagent, 102 Holmlea road; house, 32 Morley street.
Henderson, Mrs. T. Beath, 25 Lansdowne cres.
Henderson, Mrs Donald (of Peter Henderson), Tigh Mhic Eanraig, Balmuildy rd., Bishopbriggs.
Henderson, Mrs., Eastwood, 30 St. Andrew's drive, Pollokshields.
Henderson, Mrs. W. Glen, 35 Ashton terrace, Dowanhill.
Henderson, Miss A., ladies' and children's outfitter, 878 Argyle street; house, 5 Lawrence street.
Henderson, Miss Eadie J., 3 Albion st., Dowanhill.
Henderson, Misses S., stationers and newsagents, 7 Old Dumbarton rd.
Henderson, Misses, dress and mantle makers, 120 Nithsdale road.
Henderson, Lillias, chandler, 45 Hopehill road; ho. 736 New City road.
Henderson, Mina, stationer, 31 Millbrae rd.; ho., 58 Battlefield road.
Henderson, Vivian L., 14 Kelvin drive.
Henderson Memorial U.F. Church, Overnewton, minister, Rev. T. W. Stirling.
Hendry, Alex., packing box maker, and grey lapping ring manufacturer, 3 Canning st., Calton.
Hendry, Alex. (of Jas. Hendry), ho. Oakdene, Mt. Vernon.
Hendrie, Albert J., stockbroker (of Macnair, Allan, Young & Rowan); ho., 137 Hyndland road.
Hendry & Anderson, manufacturing chemists, sausage skin and spice merchants, 159 and 161 London street.
Hendry, Archd. (of Hendry, M'Callum & Co.), ho. 8 Crown mansions, Hyndland.
Hendry, Archd. (at Wm. Hendry & Son), ho. 2 Wilson street, Hillhead.
Hendry, A. T. (of Disbington & Hendry), 13 Dixon st.; ho. 61 Glencairn dr., Pollokshields.
Hendry, A. B., grocer, 241 Kilmarnock road; ho. 18 Auldhouse rd., Pollokshaws.
Hendry Bros., Ltd., engineers, merchants and exporters, 34 Robertson street.
Hendry Bros., Ltd. (see The Scottish Tube Co., Ltd.).
Hendry, Charles James, commission agent, 82 Mitchell st.; ho., Lindores, Stewarton drive, Cambuslang.
Hendrie & Co., gramophone dealers, 213 New City road; ho. 24 Lynedoch street.
Hendry & Co., engineers and electricians, 36 44 Renfrew street; ho. 8 Clarence drive, Hyndland.
Hendry, Daniel, stockbroker, 166 Buchanan street; ho. 61 Glencairn drive, Pollokshields.
Hendry, Duncan, commercial traveller, 28 St. Enoch sq.; ho. 76 Queen Margaret dr.
Hendrie, George, manufacturing furrier, skin dresser, dyer and rug manufacturer; showrooms, 9 Duke st.; works, 123½ Duke st.; ho. 295 Golfhill drive.
Hendry, Geo. S. (of Wm. Hendry & Son), house, 47 Cathkin road.
Hendry, George, tailor and clothier, 27 Jamaica street.
Hendry, Geo. S., grocer and provision merchant, 2 Queen Margaret drive; ho. 15 Kelbourne st.
Hendrie, H. (Fairfield S. & E. Co., Ltd.); ho. 27 Cranworth st., Hillhead.
Hendry, James G. (principal, Hendry's College), 47 Parkview gardens, Queen's park.
Hendry, Jas., 10 Binnie place, Monteith row.
Hendry, James, patentee and sole maker of Hendry's patent laminated leather belting, 252 Main street, Bridgeton; telegrams, "Laminated, Glasgow," A B C code, 5th edition; tel. No., Bridgeton 1747 (3 lines).
Hendry, James, M.B., B.Sc., physician and surgeon, 4 Clifton pl., W.
Hendry, James, G.P.O.; ho. 933 Gt. Eastern rd.
Hendry, James, & Co., brassfounders, 9 Shuttle st.; ho. 644 Cathcart rd.

Hendry, Jas. B. (of Jas. Hendry & Co.), 49 Smith st., Govanhill.
Hendry, James, broker, 13 Kilbowie rd., Clydebank; ho. 19 do.
Hendry, James, tailor, clothier, and shirtmaker, 20 Union st.; ho. 13 Huntly ter., Kelvinside, N.
Hendry, J., 1065 Pollokshaws road, Shawlands.
Hendry, J. & D., boat and carting contractors, 15 Water st., Coatbridge.
Hendry, John, painter, 24 Copland rd.; ho. 2 Tantallon terrace, Ibrox.
Hendry, John W., writer, 108A W. Regent st.; ho., 3 Nithsdale place, Pollokshields.
Hendry, John, grocer and wine merchant, 1204 Argyle street; ho. 167 Hyndland rd.
Hendry, John, manufacturers' agent, 153 Queen st.; ho. 4 Mansfield place, Paisley.
Hendrie, John A., secretary, Robert M'Nish & Co., Ltd., 55 Washington street; ho. 2 Ashton road, Ashton, Gourock.
Henry, John, C.A. (of Peacock & Henry, C.A.), 156 St. Vincent st.; res. The Knowe, Douglas drive, Cambuslang.
Hendry, J. D. G., director, Hendry Bros., Limited; res., Geilston, Cardross.
Hendry, John S., wine and spirit merchant, 64 Parliamentary road; ho. 9 Bannatyne avenue.
Hendry, John Wilson, writer (of Wilson, Chalmers & Hendry), res. Arndean, Clarkston.
Hendry, M'Callum & Co., shipbrokers, 142 St. Vincent street.
Hendry, Malcolm A. (of James Hendry); house, 1 Broompark circus, Dennistoun.
Hendry, Neil, firewood merchant, 19 Fleming street.
Hendry, P. D. (of Hendry, M'Callum, & Co.); ho. 4 Derby crescent, Kelvinside.
Hendry, Colonel P. W., commanding H.L.I. Brigade, 34 Robertson st.; ho. Mandala, Kilmacolm.
Hendry, P. W., director, Hendry Bros., Ltd.; ho. Mandala, Kilmacolm.
Hendry, Richard, evangelist, 69 Raeberry st.
Hendry, Robt J. L., accountant (Clydesdale Bank, Bothwell st.); ho. 26 Leven st., Pollokshields.
Hendry, Robt., F.S.I., and district valuer, Inland Revenue, 99 Glassford st.; ho. Fairsak, 25 Herries rd., Maxwell park.
Hendry, R. N., manufacturers' agent, 40 Union street; ho. 142 Cambridge dr.
Hendry & Sons, Alpha Foundry, iron founders, 185 Main st., Shettleston; ho., 189 do.
Hendry & Steel, house factors and insurance agents, 502 St. Vincent st. Telephone Nos., 138 Charing and 3151 Central.
Hendry, T. L., yarn merchant (of Crauford & Co., 34 W. George st.), house, 20 Wilton mansions.
Hendry, Thomas, house factor, 33 Renfield street and 1078 Pollokshaws road; ho., Dunmarklyn, Eglinton drive, Giffnock.
Hendry, Thomas (of Hamilton & Young), ho., 9 Minto street, Bellahouston.
Hendry, Thomas, agent, Commercial Bank, Crossmyloof; ho. Dunmarklyn, Eglinton dr., Giffnock.
Hendry, Wm., & Son, plumbers (regtd.), gasfitters, zinc workers, and lead merchants, heating and ventilating engineers, St. Vincent cross, 310 St. Vincent street.
Hendry, W. Douglas, accountant, 49 Virginia street; ho. 2 Greenlaw av., Paisley.
Hendry, Wm., bootmaker, 253 Great Western road; ho. 5 Kelburn street, Kelvinside N.
Hendry, Wm. (of George Hendry, 27 Jamaica st.), ho. 66 Seymour st., Crossmyloof.
Hendry, Wm. H. (at Sloan, Munro & Co., Ld.); house, 76 Grove street.
Hendrie, Mrs. Alex, pawnbroker, 735 Gt. Eastern road; ho., 15 Limeside avenue, Rutherglen.
Hendrie, Mrs. Ann, wine and spirit merchant, 78 Wellington street; house, 17 Kersland street.
Hendry, Mrs. Malcolm, 1 Westbank quadrant.
Hendry, Miss Isabella, 23 Havelock st., Partick.
Hendry's College, 90 Mitchell street; shorthand, bookkeeping, typewriting, languages, mathematics; principal, Jas. G. Hendry, C.T.P., F.S.Sc., I.P.S., F. Inc. S.T., C.R.A.
Hendrys' Patent Laminated Leather Belting, 252 Main st., Bridgeton.
Hengler's Circus, Ltd., 326 Sauchiehall st.
Henkes, J. H., distiller, Delftshaven, Holland; Robertson & Baxter, Ltd., agents, 106-108 West Nile street.
Henley's, W. T., Telegraph Works Co. (Limited), manufacturers of electric cables for lighting, power transmission, telephones, telegraph, colliery mining, ship lighting; works, North Woolwich and Gravesend; telegrams, "Henletel, Glasgow"; tel. Nos., 1771 and 1772 Central; 59 Waterloo street.
Henn, R. Felvus, organist, St. George's Church, piano and organ merchant, 62 Renfield st.; res., Berryhill, Giffnock.
Hennedy, D., & Co., commission merchants, 10 Princes square.
Hennessy, Jas., & Co., brandy shippers, Cognac; Robertson & Baxter, Ltd., agents, 106-108 West Nile street.
Hennessy, Jas., & Co., brandy shippers, Cognac; David Sandeman & Son, Ld, 53 Miller street, sole export and shipping agents for Glasgow and West of Scotland.
Henretty, Wm., wholesale clothes merchant, 180 and 182 Saltmarket; house, 3 Greendyke street. Tel. No. Bell 2333.
Henretty, William, sen., clothier, 342 Gallowgate st.; house, 3 Greendyke street.
Henri, Jack, comedian, 1243 Cathcart road.
Henry, Adam, teacher of voice-training and singing, 30 Stanley st., W.
Henry, A. C., cashier, 129 York drive, Hyndland.
Henry, Alexander, & Co. (branch of Caldwell, Young & Co., Ltd., 178 Buchanan street), silk manufacturers.
Henry, A. & S. & Co., Dundee, manufacturers of bags and sacks in jute, linen, and cotton, also hessians, tarpaulins, baggings, sackings, brattice cloth, jute yarns, twines, &c., Jute Works, Victoria road Works, Dundee, and Poplar Works, Hawthorn Wharf, London; Cotton Works, Exchange Bag Factory, Old Leeds street, Liverpool; Glasgow office, 29 Exchange square.
Henry, A. & S., & Co., Ltd., merchants, manufrs., and commission merchants, 29 Exchange square.
Henry & Campbell, wholesale grocers and produce importers, 171 and 173 Holm street.
Henry, Edward, solicitor, 115 Wellington street; ho., 8 Kelvinside gardens.
Henry, Francis, auctioneer and valuator, Melville crt. 132 Trongate.
Henry, James, 13 Ann street, Hillhead.

Henry, James, collector of municipal assessments, City Chambers; ho. 116 Kenilworth avenue.
Henry, James, representative of the Lamson Paragon Supply Co., Ltd.; ho. 10 Falkland mansions, Hyndland.
Henry, James A. (Salton, Brown & Co., Ltd.), ho. 98 Kirkcaldy road, Pollokshields.
Henry, John, cashier (at A. Bryson & Co., Ltd.), ho. 198 Darnley st, Pollokshields.
Henry, John, & Co., wholesale confectioners and manufacturers of Henry's Drops, 142 Trongate
Henry, Lewis, manufacturers' agent, 145 Great Hamilton st.; ho. 1 Monteith row.
Henry, Peter, & Co., smallware manufacturers, 10 Hutcheson st.
Henry, R. W., 129 St. Vincent st.; ho. 21 Oakfield ter., W.
Henry, R. G., traveller (at Robert MacLehose & Co., Ltd.); ho. 41 Waverley gdns., Crossmyloof.
Henry, Stephen J., auctioneer and valuator, 132 Trongate; house, 8 Kelvinside gardens.
Henry, Walter, secy. (Crawford, Cree, & Lawrie's, Ltd.), 3 Weymouth ter., Ibrox.
Henry, Wilfred J. (at Kerr & Turnbull), 72 Skirving street, Shawlands.
Henry, William John, newsagent, 13 Gt. Hamilton street.
Henry, Wm. J., clerk (chief goods manager's office, N.B. Railway), res. Herrnhut, East Kilbride.
Henry, W. J., clothes dealer, 5 Findlay st.
Henry & Wright, hemp and wire rope merchants, sailmakers, shipriggers, and ship chandlers; office and stores, 9 & 11 West st., Tradeston; works, 245 Paisley road; telephones, Nat. 1766; P.O., 5752. Tele. address, "Hawser," Glasgow.
Henry, Mrs., paper bag maker, 19 Smith court, Brunswick st.; ho., 15 Florida st., Mt. Florida.
Henry, Catherine, clothes dealer, 22, 24 and 26 Low Green st.; ho. 1 Monteith row.
Henry, Miss, drapery saleroom, 113 Gallowgate; ho. 29 Oakbank terrace.
Henry, Miss M., dressmaker, 100 Grove st.
HENSHILWOOD.—See Hinshelwood.
Hepburn Bros., pianoforte and music sellers, 219, 221, and 223 St. George's road, and 6 Wellmeadow, Paisley.
Hepburn, David (of Hepburn Bros.), ho., 89 Hyndland road, Kelvinside.
Hepburn, David (of Hepburn & Marshall), ho. 138 West Graham street.
Hepburn, Gale & Ross, Ltd., tanners, curriers and leather importers, manufacturers of leather and Balata belting, rawhide pinions, leather hose, mechanical leathers, saddlery leathers, leather bags, trunks, portmanteaus, and athletic leather goods, government and railway contractors; works, London, S.E.; Balata Factory, Mitcham, Surrey; Glasgow branch, 93 Howard street; telegrams, "Bulldog." Tel. No., 8130 Central.
Hepburn, George B. (of Lockhart Brothers, Ltd.); house, 34 Carmichael place, Langside.
Hepburn, James, L.D.S., dental surgeon, 201 St. George's road; ho. 59 Woodend dr., Jordanhill.
Hepburn, Jas. R., draper, 227 Gairbraid st.; ho. 26 Percy st.
Hepburn, John (of Hepburn Bros.), ho. 23 Windsor terrace, off St. George's road.
Hepburn, John (of Hepburn & Smith), ho. Netherton, 25 Midlothian dr., Waverley park, Shawlands.
Hepburn, John, town-clerk, Municipal Buildings, Clydebank; res. Westfield, Dalmuir. National telephone, No. 11 Clydebank; P.O. 362.
Hepburn, Joseph, food and dairy inspector, Sanitary Chambers; ho. 66 Thornwood ave., Partick.
Hepburn & Marshall, brush, hardware, cutlery, leather, and fancy goods merchants, and importers, "The Brusheries," and Stores, 53 and 55 St. George's road.
Hepburn, Peter, house furnishing ironmonger, 487 Great Western road.
Hepburn, Robert, blood and offal merchant, 83 Victoria street, s.s.; telephone No., 104 Gorbals.
Hepburn, Robt., lithographic printer, 104 Renfrew st.
Hepburn & Smith, mantle manufrs., 49 Queen st.
Hepburn, Thomas (of Lockhart Bros., Ltd), 4 Lauderdale ave., Newlands.
Hepburn, William (of Aitken, Lilburn, & Co.), ho. Hillhead house, Pollokshaws.
Hepburn, W. Bruce, L.D.S., dental surgeon, 420 Sauchiehall st.; telephone No., 1722 Douglas.
Hepburn, William Whyte (of Hepburn & Smith), ho. 2 Ailsa drive, Langside.
Hepburn W. M'K (of Aitken, Lilburn & Co.), res., Hillhead house, Pollokshaws.
Hepburn, Miss, milliner, 72 Elderslie st.
Hepburn, Mrs., 2 Woodlands, Langside.
Hepton, W. J., & Co., offices, 101 St. Vincent st.
Hepworth, J., & Son, Ltd., tailors and clothiers, 65 Argyle st.
Herbert, Alfred, Ltd., engineers' machine tool makers, 348 Argyle street.
Herbert Brothers, hay, straw, and grain merchants, 134 and 136 Kennedy street.
Herbert, Frank E. (of Frank E. Herbert & Co.); res. Royston, 44 Southbrae drive, Jordanhill.
Herbert Frank E. & Co., galvanised iron and metal merchants; agents for Noah Bloomer & Sons, chains and anchors, &c.; office, 79 Robertson st.; warehouse, 81 Robertson street.
Herbert, Geo., Ltd., Kingston Biscuit Factory, 58 to 90 Kinning st.
Herbert, George (of Geo. Herbert, Ltd.); house, 49 Sutherland avenue, Maxwell park.
Herbert, George, secretary (Macfarlane, Strang, & Co. Ld.), ho. Ferncliffe, Stewarton.
Herbert, George, dairyman, Priory Dairy, 10 to 18 Herbert street, North Woodside road; Holyrood Dairy, 382 Great Western road; and West-end Dairy, 200 Woodlands rd.
Herbert, Gilbert, cashier, 29 Bolton dr., Mt. Florida.
Herbert, James R. (G.P.O.), 92 Cardross street.
Herbert, Robert P. (of Morris & Co.), ho. 53 Sutherland avenue, Pollokshields.
Herbert, Thomas (of Herbert Bros.), ho. Iddesleigh, Bearsden.
Herbert, Thos., junr., ironmonger, 652 Alexandra parade; ho. 519 do.
Herbert, Thomas, clothier, 90 Mitchell street; ho. March Hill, Riddrie, Cumbernauld road.
Herbert, William, clothier, 90 Mitchell st.; ho. 140 King's Park road
Herbert, William (of Herbert Bros., 136 Kennedy st.), ho. 7 Great Kelvin ter., Hillhead.
Herbert, Agnes B., needlework, china painting, repoussé work, 6 Newton ter., Charing cross; ho. March Hill, Riddrie.
Herbertshire Colliery Office, 127 St. Vincent street.

Herbertson, Charles H. (of C. H. & J. Herbertson), res. Rannoch, Ayr.
Herbertson, C. H. & J., stock and share brokers, 31 St. Vincent place.
Herbertson, George (of James D. Herbertson & Son), ho. 2 St. James st., Hillhead.
Herbertson & Hamilton, provision importers, 87 Ingram street.
Herbertson, Henry, & Co., measurers and valuators, 167 St. Vincent street.
Herbertson, James (of C. H. & J. Herbertson), res. Cumberland Lodge, Ayr.
Herbertson, Jas. D. & Son, measurers, 122 Wellington street.
Herbertson, Jas. R., & Co., motor body builders, 9 South Stirling street.
Herbertson, Jas. D. (of James D. Herbertson & Son), ho. 2 St. James st., Hillhead.
Herbertson, James, & Sons, wrights and builders, 85 Bedford street.
Herbertson, John (at John Scoullar's, 21 Howard street); ho. 1 Greenholm street, Langside.
Herbertson, John, property valuator (of James Herbertson & Sons), house, Daldowie, Newlands.
Herbertson, John R. (of Herbertson & Hamilton), ho. 16 Bute gardens.
Herbertson, Ronald R. (Brown Flemings, Ltd); res. 9 Bute Mansions and Lochanbrae, Mambeg.
Herbertson, Wm. N. (of J. & R. Neill), ho. 2 St. James st., Hillhead.
Herd, D. Webster, writer, 27 Daisy st.
Herd, John, church officer, Wellington U. F. Church; ho. 77 Ann st., Hillhead.
Herd, Thomas, church officer, St. Matthew's U.F. Church, 363 Bath st.; ho. 158 North st.
Herd, Thomas, cashier (Anderson Brothers, 35 Stockwell st.); ho. 51 Gardner street, Partick.
Herdsman, W. H., analytical chemist and metallurgist, 144 Wellington street.
Heritable Investment Bank (Limited), M'Farlane, Hutton & Patrick, C.A., managers, 247 West George street.
Herkiss, Robert (at Mann, Byars & Co., Ltd.), ho. 80 Calder st.
Herlihy, P., Customs and Excise officer, 280 George st.; ho. 6 Marlborough gardens, Clarkston.
Herman, Syd & Co., variety agents, 95 Bath street; house, 136 Renfrew street.
Heron, A. B. (of Robert M'Kenzie's), draper, 178 New City road; house, 13 Rupert street.
Heron, Anthony, British Linen Bank, 19 Union st.; ho. 110 Ingleby drive.
Heron & Colburn, clothiers, 15 and 17 Royal Exchange sq. Telephone, No. 8149 Central.
Heron, Dickson, & Co., merchants, 48 West Regent street.
Heron, James, merchant, 77 Queen street; res. Garden cottage, Kennishead.
Heron, Robert, flesher, 114 Caledonia rd.; ho. 135 Kilmarnock road, Shawlands.
Heron, Robert, storeman, 147 Comelypark st.
Heron, Thos., Kinloch Nursery, Tanzieknowe; ho. 14 Greenlees road, Cambuslang.
Heron, Walter P., mineral, goods, and passenger agent, Hyndland station; ho. 64 Hyndland road.
Heron, Mrs. J. B., 10 Rothesay gardens, Partick.
Herring Storage Forwarding Co., fish-curing, coopering, Eastvale place, Kelvinhaugh.
Herriot, George A., 42 Tassie street.
Herriot, George, 24 Moray pl., Strathbungo.
Herriot, Graham Y., commission agent, 75 Buchanan street; ho. 1231 Pollokshaws road, Shawlands.
Herriot, James, tobacco pipe mould maker, 9 New street, Calton.
Herriot, John, teacher, Dennistoun Ladies' College, 3 Onslow drive.
Herriot, W. Scott, director (The Mirrlees Watson Co., Ltd., 45 Scotland st.); house, Clarewood, Thorntonhall, Lanarkshire.
Herriot, W. Y. (of Wm. Stevenson & Co., 28 Robertson st.); ho. 1231 Pollokshaws road.
Herriot, Miss A. A., teacher of music and painting, 12 Albert drive, Crosshill.
Herron, Hugh, writer and N.P. (Crawford, Herron & Cameron); house, Ardlui, Bearsden.
Herron, Jas., postman, G.P.O.; ho. 137 Slatefield street.
Herron, William, commission agent, 60 St. Enoch square; ho. Muirshiel, Lenzie.
Hertz, Theodor, merchant, 29 Huntly gardens.
Hervey, Fred. G., baritone vocalist, teacher and lecturer, "The Art of Singing" (10 songs), 10 Park corner, Whiteinch.
Herzberg, H., painter and paperhanger, 117 Hospital street.
Heselton, Miss B., drapery, 50 Cartvale road.
Hetherington & Anderson, yarn merchants and agents, 53 Cochrane street.
Hetherington, Jas., manager (Cooper & Co., Hillhead); ho. 12 Crosbie st., Maryhill.
Hetherington, Robert (of William Jacks & Co.); res. Irvinedale, Calderwood road, Newlands.
Hetherington, W. G. (of D. K. Porter & Co.); ho. Greenbank, Cambuslang.
Heugh, Adam, & Co., wholesale grocers, and bakers' specialists, 31 So. Shamrock st. Tel. Nos., Gorbals 555 and 556.
Heughan, Robert M. K. (at West of Scotland Insce. Office); ho. 5 Hazel aven., Cathcart.
Heureux, Joseph (Belgium), iron merchant; agents for Scotland, Tom & Deschler, 37 Cadogan st.
Hewat, Andrew, Hazelwood, Sydenham road, Dowanhill.
Hewat & Co., fish, rabbit, and game salesmen, salmon factors, auctioneers, and commission agents, 143 Bridgegate, and Stands 23, 24, 39 and 42 Fish Market. Tel. Nos. Nat. Bell 2480, P.O. Bell 333.
Hewat, Govan, resident secy. Scottish Widows' Fund Life Assurance Society, 114 West George street; ho. 20 Hamilton Park terrace.
Hewens, Edgar Ernest, oil and general merchant, 11 Bothwell street; ho. 1 Kinfauns terrace.
Hewison, H. M., junior, ship surveyor, British Corporation Registry; house, Alderwood, Port-Glasgow.
Hewitt, H. J., missionary, China Inland Mission, 121 Bath st.
Hewitt, J. C., manager, Y.M.C.A. Club, 100 Bothwell street.
Hewit, W. J., 192 W. George st.; ho. Braehead Kilmacolm.
Hewett, Mrs. Balvaird, manager, Guild of Aid, 71 Coburg street.
Hewetson, Jas. S., solicitor, 49 So. Bridge street, Airdrie (tel., 193); ho. 19 Ann st., Hillhead (tel., 380 Western).
Heys, James (of Levy & Stewart); ho. Springhill, Barrhead.

Heyworth, Miss, matron, Deaf and Dumb Institution, Queen's Park.
Hibbert's Pictures, Ltd., 8 Dixon street.
Hickey, Wm. & Co, warehousemen, 22 Argyle street.
Hickling, W., & Son, Scotch whisky merchants, 3 Cadogan st.; and at Nottingham.
Hickok, W. O., Co., ruling machine and ruling pen makers, U.S.A; agents, Begg, Kennedy & Elder, 25 to 33 Hope street.
Hiddleston, Allan, draper and clothier, 17 Cumberland street, s.s.
Hiddleton, Joseph, draper and clothier, 12 Cumberland street, s.s.; ho. 107 Albert road, Crosshill.
Higgie, John, traveller (Steel, Coulson & Co. Ltd.); ho. Highbury, Kirklee circus.
Higgie, John, wine and spirit merchant, 529 Garscube road; ho. Highbury, Kirklee circus, Kelvinside.
Higginbottom, Charles J., & Co., manufacturers grey and bleached cotton, &c., 57 Hilton street, Manchester, 21 Cochrane st.
Higginbotham, C. J. (The Calico Printers' Association, Ltd., 4 W. Regent st.); ho. High Craigton, Milngavie.
Higginbotham, R. K., stockbroker, 140 West George st.; ho. Braehead, Bearsden.
Higginbotham, S. & Co., Ltd., calico printers, 87 M'Neil street.
Higgins, A. S., window glazier, 133 Sword st.; house, 81 Alexandra Park street.
Higgins, Eagle, & Co., Ltd., London (wholesale lace and fancy warehousemen), 27 Jamaica street.
Higgins, Francis, boot and shoemaker, Scott place, Station road; ho. Aucheneagh, Milngavie.
Higgins, George (of Barr & Higgins); ho. 10 Fleurs avenue, Dumbreck.
Higgins, Henry, architect, 248 West George st.; ho. Rosengarten, Bearsden.
Higgins, Hugh, grocer, 159 Albert st.; ho. Allandale, Dalry.
Higgins, John (at A. & J. Inglis', Ltd.), ho. 17 Rowallan gardens, Partick.
Higgins, John, furniture dealer, 125 Great Hamilton st.; ho. 90 do.
Higgins, Paul, stationer, 182 New City rd.; ho. 127 Shamrock st.
Higgins, Robert C. & Co., dress and shirting manufacturers, 7 Cochrane street; works, Avonbank Factory, Rutherglen.
Higgins, Robt. C. (of R. C. Higgins & Co.), residence, Mannofield, Bearsden.
Higgins, Robert S. (of Robt. C. Higgins & Co.), ho. Woodlands, Bearsden.
Higgins, T., fruiterer, 135 Duke st.; ho. 137 do.
Higgins, Wm., & Co., cork manufacturers and importers, 54 Great Clyde street; telegraphic address, "Bouchons," Glasgow; telephones—South, 1983 and 1984.
Higgins, William, writer; clerk and treasurer to New Kilpatrick School Board; secretary and treasurer to the Association of School Board Clerks and Treasurers in Scotland, 21 West Nile street; P.O. tel. 1768; ho. Doonholm, Glenburn road, Bearsden.
Higgins, Mrs. F., spirit merchant, 16-18 Main st., Calton; ho. 6 Somerville place.
Higgins, Miss M. F., newsagent and tobacconist, 13 Stobcross street, 592 Argyle st., and 1206 Dumbarton road, Whiteinch; Nat. tel. 1288 Argyle, and Western, 186; ho. 377 Bath st.
Higgins, Sarah, newsagent and tobacconist, 12 Wellington arcade.
Higgison, Mrs., certified midwife, 14 Ferguson st.
Highett, Andrew, church officer, St. Vincent Street U.F. Church; ho. 162 St. Vincent lane
Highet, John, traveller (Marshall & Steven); house, 31 Minard road, Crossmyloof.
Highet, Robert (of Smith & M'Kay, 70 Robertson st.); ho. 4 Tantallon terrace, Ibrox.
Highgate, David, oil refiner, Greenhill Oil Works, Paisley; ho. Mossgiel, Blairmore.
Highgate, Hugh, & Co., oil refiners, Greenhill Oil Works, Paisley. Telegraphic address, "Highgates," Paisley; telephone No. 38 Central.
Highgate, Hugh (of Hugh Highgate & Co., Paisley); res. Blairmore house, Blairmore.
Highgate, James (of Wm. Graham & Co., 400 Cathedral st.); ho. Mossgiel, Blairmore.
Highgate, Robert (of Pollock, Macnab & Highgate), ho. Westerton, Wellshot road, Shettleston.
Highland (The) Distilleries Co. Ltd., registered office, 106 W. Nile st.; distilleries, Bunnahabhain, Islay; Glenrothes - Glenlivet; Tamdhu-Glenlivet; and Glenglassaugh, Banffshire.
Highlands and Islands Approved Society (14/12), 227 West George st.; D. C. Millar, secretary; D. Norman Sloan, C.A., treasurer.
Highland Light Infantry, 9th Batt. (The Glasgow Highlanders); headquarters and drill hall, 81 Greendyke street; officers' mess rooms, 175A St. Vincent st.
Highland (The) Railway Co., 32 Renfield street.
Highland Royal Mail Steamers, 119 Hope street; David MacBrayne, Ltd.
Highland (The) Slate Coy., slate and cement merchants, 5 Oswald street; all classes of Scotch, Welsh, and English slates; cement, lime, and builders' material; cement stores, 73-77 Clyde street, Anderston; telegrams, "Sizables," Glasgow; telephones, 1581 Argyle and 1577 Central.
Highland Steam-Packet Office, John M'Callum & Co. (Wm. Young), 87 Union st.; berth 44, north side.
Highland Steam Packet Office, 20 Robertson street; M. Orme & Co.
Higney, Mrs. Patrick, wine and spirit merchant, 683 Gallowgate; house, 26 Whitevale street.
Hildesheim, John, merchant and manufacturer of fire extincteurs, 48 West Regent street.
Hill, Alex., spirit merchant, 21 Westmuir street; house, 40 Helenvale street.
Hill, Alex. (Moses M'Culloch & Co., 168 Gallowgate), ho. 11 Dolphin road, Pollokshields.
Hill, Alexander M., M.A., master, High School; ho. Glenconnel, Munro road, Jordanhill.
Hill, Alex. (of Alex. Hill & Co., Ltd.), ho. Espinette, Overlea, Clarkston.
Hill, Alex., & Co., Ltd., manufrs. and agents, 87 Union street.
Hill, Andrew, poulterer and fishmonger, 411 Dumbarton road, Partick.
Hill, A. M., hairdresser, 378 Springburn rd.; house, 22 Leckethill street.
Hill, Bros., Ltd., pawnbrokers, 16 Keyden street, Kinning Park.
Hill Bros., pawnbrokers, 343 Cathcart road and 2 Carfin street.
Hill Brothers, Limited, 69 St. Vincent street.
Hill, Chas. J., wholesale watch manufact., Coventry; agents, Peter F. Macaulay & Martin, 34 St. Enoch sq

Hill & Co., shipowners, Shed No. 5, Clyde pl., s.s.
Hill, Craven, & Hay, manufacturers of cloths for waterproofing, Manchester and Bradford; agent, Matthew Graham, 24 St. Enoch square.
Hill, D. & J., writers, 138 West Regent street.
Hill, David, traffic agent (Caledonian Rly. Co.), 87 Union street; ho. 63 Pollok road, Shawlands.
Hill, David (United Turkey-Red Co.), Fisherwood, Balloch, Dumbartonshire.
Hill, Geo. (at Henderson & Co., 193 St Vincent st.), ho. 18 Kinloch avenue, Cambuslang.
Hill, Geo., & Son, mineral borers, Plains, by Airdrie; ho. Browniesde cottage.
Hill, Gerald R. (manager, Waverley Book Co., Ltd.); ho. 50 Bank street, Hillhead.
Hill, Harry, manager, Pickard's Waxwork; ho. 8 Ross street, Gallowgate.
Hill & Hodge, lithographic draughtsmen, 116 St. Vincent street.
Hill & Hoggan, writers, 15 W. George street.
Hill, Hugh, bootmaker, 650A Govan rd.
Hill, James, & Co., wholesale warehousemen, 118 Ingram st.
Hill, Jas. (of Cargills, Ltd.), ho. St. Vigeans, Greenhill av., Giffnock.
Hill, James, tailor and clothier, 91 Thistle street, Garnethill.
Hill, James (of James Hill & Co., 118 Ingram street), ho. 3 Darnley gardens, Pollokshields.
Hill, James (at Bannatyne, Kirkwood, France, & Co.), ho. 185 West Princes st.
Hill, James B., 26 Newark drive.
Hill, John C., assistant, Glasgow City Mission; ho. 40 Ballindalloch drive.
Hill, John, boot and shoe maker, 625 Cathcart rd.; ho. 133 Forth st., Pollokshields.
Hill, J., artificial limb, truss, and bandage maker, 152 George st.
Hill, J., & Sons, veterinary surgeons and horse shoers, 774 Gallowgate; ho. 32 Bellgrove street.
Hill, J. M. (of J. M. Hill & Son); ho. Boydston, Barfillan drive, Halfway, Paisley rd.
Hill, John S., commercial traveller (at C. Davidson & Sons', Ltd.), ho. 12 Battlefield gardens.
Hill, John (at John Ure & Son's); ho. Kirkhill, St. Leonard's road, Ayr.
Hill, John (at Alex. Hogg & Co.'s); ho. 17 Caird dr., Partick.
Hill, John, mason and builder, 5 Taylor st.; ho. 89 Armadale street, Dennistoun.
Hill, John M., & Son, artistic poster and ticket artists, 99 Gt. Clyde street.
Hill, John M. (The Scottish Speedwell Co., Ltd.); ho. 25 Gower st., Ibrox.
Hill, Rev. John, M.A., minister, St. George's Road U.F. Church; ho. 71 Cambridge drive.
Hill, Matthew Wilson, cashier, 31 St. Vincent place; ho. 45 King's Park rd.
Hill, Matthew F. (of Hill Bros.), ho. 55 Overdale street, Langside.
Hill, Matthew F., meat salesman, Meat Market; ho., 55 Overdale street, Langside.
Hill, Matt. F., jun., meat salesman, Meat Market; ho. 4 Kirkintilloch road, Bishopbriggs.
Hill, R. & J. M. Brown & Co., writers and notaries, 41 West George street.
Hill, R. C., blacksmith, 27 Duncan st, Bridgeton.
Hill, R. P., church officer, Cranstonhill U.F. Church, 167 Stobcross street.
Hill, Robert L., engineer, 9 Park ter., Queen's drive.
Hill, Robt. (of Robt. Hill & Co.), ho., Craigallan, Tinto road, Hillpark.
Hill, Robt., & Co., merchants and commission agents, 68 Gordon st.
Hill, R. Wylie (of R. Wylie Hill & Co., Ltd.), 3 Lilybank terrace.
Hill, R. Wylie, & Co., Ltd., importers and specialists, 20 Buchanan street.
Hill, Thomas H. (marine superintendent to Wm. Sloan & Co.), ho. 37 Ravenswood dr., Shawlands.
Hill, Thos., & Co., consulting engineers and auctioneers, 66 and 68 Robertson st.
Hill, Thomas N., surveyor, measurer, and property valuator, 180 Hope street.
Hill, Thos., postman, 3 Stewartville st., Partick.
Hill, Tom, fine art dealer, 3 Cadogan street; house, 10 Eskdale st., Crosshill.
Hill, V. A. (Dempster, Moore & Co., Ltd.); house, Fairdene, Langbank.
Hill, Wm., house supt. and cashier, Maternity Hospital, Rottenrow; house, 15 Ure place.
Hill, William, merchant and commission agent, 8 Watson st.; ho. 53 Durward av., Crossmyloof.
Hill, Wm., manager at David Sclanders & Co.; ho., 4 Mariscat road, Pollokshields.
Hill, Wm. J., draper and clothier, 402 Crown street.
Hill, Wm., 94 Stanmore road.
Hill, Wm., writer and notary public, 50 Wellington st.; ho. 3 Gateside, Renfrew road, Paisley.
Hill, Wm. Jas., writer and notary public (of Charteris & Hill), ho. 17 Eglinton dr., Kelvinside.
Hill, Mrs. Laurence, 24 Glasgow street, Hillhead.
Hill, Mrs. M. B., stationer, 235-237 Stobcross st.; ho. 219 do.
Hillcoat, James L., & Co., mantle manufacturers, 27 Cadogan street.
Hillcoat, James L. (of James L. Hillcoat & Co.), ho. Duncotan, 77 Langside road, Newlands.
Hillcoat, Peter T. (of James L. Hillcoat & Co.), ho. Endrick, 29 Newark drive, Pollokshields.
Hillcoat, Robert (at Robt. Hillcoat & Sons), ho. 11 Belmar ter., Pollokshields.
Hillcoat, Robert, & Sons, Ltd., exporters of old Highland whisky, awarded prize medal Melbourne Exhibition, 1880 and 1889, 39 Stockwell street.
Hillcoat, Robert, & Sons, wholesale wine and spirit merchants, 39 Stockwell street; telegraph address, "Hillcoat," Glasgow.
Hillhead Baptist Church, Elliot street, Byres road.
Hillhead Bowling Club, Hamilton drive, Hillhead; secretary, Harry Jackson, C.A., 83 Renfield st. Tel., 5606 Central.
Hillhead Branch Post Office, 310 and 314 Byres road,
Hillhead Congregational Church, University avenue.
Hillhead and Kelvinside Unionist Association; hon. secy., J. Crawford Findlay, 157 W. George street.
Hillhead Parish Church, Saltoun st., Hillhead.
Hillhead Picture House, Ltd., Vinicombe street, Hillhead; Wm. Anderson, secy., 166 Buchanan st.
Hillhouse, Percy A., B.Sc., M.I.N.A., naval architect, Fairfield; ho. Busby.
Hillhouse Quarry Co., basalt macadam specialists, chippings, sand, and tar macadam, Troon. Tel. No., 36 Troon.
Hilliard, J. B. (of W. B. Hilliard & Sons), ho. 32 Athole gardens, Hillhead.

Hilliard, W. B., & Sons, cutlers and skatemakers to the Glasgow Skating Club, and also surgical outfitters, &c., to the Glasgow Royal, Western, Victoria, and principal hospitals of Scotland, 157 Hope street; telephone No., P.O. 396 Central; telegraphs "Hilliard, Glasgow."

Hillier, F. J., traveller, 52 St. Enoch square; ho. 21 Cumming dr., Mount Florida.

Hillis, J. & Son, tailors and clothiers, 111 Union street.

Hillis, James (of J. Hillis & Son), ho. 40 Queensborough gdns., Hyndland.

Hillis, John (of J. Hillis & Son), ho. 40 Queensborough gdns., Hyndland.

Hillon, James, Exchange Printing Co., 85 Queen st.; ho. 16 Watson avenue, Rutherglen.

Hills & Underwood (with whom are incorporated Sir Robert Burnett & Co. Ld., & Vauxhill Distillery, London, S.E.), whisky merchants, 3 Cadogan street.

Hills, Walter John, ladies' tailor, 6 Charing Cross mansions.

Hillside Printing Works, Gorgie, Edinburgh, lithographic & letterpress printers, 82 Gordon st.; tel. No. 2173 Central.

Hillson, A. K., & Co., 62 Buchanan street.

Hillson, A. K. (of A. K. Hillson & Co.), 19 Blythswood drive.

Hilsdon, H., organ builder, patent pneumatic attachment to pianos, 4 Dorset street, W.; ho. 17 Polwarth gardens, Hyndland. Nat. tel., 2109 Western.

Hilston, Andrew C., tailor and clothier, 102 Union street; ho. Wingfield, Strathaven.

Hilton, Geo., licensed grocer, 212 North Woodside rd. and 344 Dumbarton rd.; ho. 20 Alexandra street, Partick.

Hindle, Stephen (Hunter, Barr & Co., Ltd.), ho. 12 Sutherland avenue, Maxwell Park.

Hinds, Jas. Summers, inspector, Standard Life Assurance Co.; ho. 1 Woodhall dr., Cardonald.

Hines, James (of Hines Co); ho. Dunedin lodge, Lenzie.

Hingley, N., & Sons, Ltd., Dudley, anchor and cable manufacturers, Netherton Iron Works, near Dudley; J. Hardie & Co., 11 Bothwell st, agents.

Hinshaw, Alex., restaurant, 117 Virginia pl.; tele., 8163 City.

Hinshaw, John Morrison, licensed restaurateur, 8 and 10 Queen street.

Henshilwood, Andrew, G. P. O.; ho. 202 Duke st.

Henshilwood, Andrew, postman, W.D.O.; house, 739 Dumbarton road, Partick.

Hinshelwood, A., church officer, Shamrock St. U.F. Church; house, 159½ Shamrock street.

Henshilwood, George, C.E., G.C.W.W. Engineer's Dept; ho. Lanrig, Whitefield ave., Cambuslang.

Henshelwood's, Jas., original rheumatic Cure, 233 Cambridge st.

Hinshelwood, James, M.A., M.D., F.R.F.P.S.G., oculist, surgeon to the Glasgow Eye Infirmary, 26 Woodside place; Tel. Nos., 400 Charing Cross and 915 Central.

Hinshelwood, Thos., & Co., Ltd., oil refiners, colour, paint, and varnish manufacturers and drysalters, Glasgow oil, colour paint, and varnish works, Glenpark st. Telephone—Bridgeton 920 (4 lines). Telegrams, "Taxin." Also at 52 Guild street, Aberdeen.

Henshilwood, Thomas, rheumatic specialist, established over thirty years, "The Original Inventor," 202 Duke street.

Henshilwood, Thomas, Glasgow Parish Council; ho. 170 King's Park road, Mount Florida.

Hinshelwood, William, grocer and provision merchant, 1 Sunnybank street.

Hird, Geo. W. (of Hird, Hastie & Co.), ho. Bruntsfield, Uddingston.

Hird, Hastie & Co., oil refiners, paint, colour, and varnish manufacturers, Kinning Park Oil Works, 73 Park street; telephone Nos., 1650 South and Kinning 30; telegrams, "Hasty, Glasgow."

Hird, N. L., Union Bank of Scotland; house, 15 Battlefield avenue.

Hirst, J. Crossland, professor of music, 2 Buckingham st., Hillhead.

Hirst (The) Coal Co., Ltd., Hirstrigg, Blairmains, South Blair, and Braehead Collieries, coalmasters, 118 Queen st.

Hislop, Alex. D., architect (of J. A. Campbell & A. D. Hislop); ho. 134 Hyndland road.

Hyslop, Andrew R., commercial traveller (Fulton & Weir); ho. 11 Airlie gardens, Hyndland.

Hyslop & Co., drapers and clothiers, 24 Howard st.; ho., Ronaldshaw villa, Ayr.

Hislop, David W., watchmaker, jeweller, and dealer in Scotch pearls and stones, 3 Argyle arcade; house, 134 Hyndland road.

Hyslop, D. Kirk, manufacturers' agent, 136 Renfield st.; ho. 15 Sutherland st.

Hyslop, G. R., bank agent, Commercial Bank of Scotland, Ltd., St. George's cross; ho. 6 Rokeby terrace.

Hislop, Gilbert (Sissons, Bros. & Co., Ltd); house, 205 Langside road.

Hislop, Isaac, chemist, 69 Dundas st., city; house, 8 Cluny villas, Jordanhill.

Hislop, James (at The Burmah Oil Co., Ltd.); ho. 16 Third aven., Kings park, Mount Florida.

Hislop, John, M.A., writer and notary, 103 Bath st. Telegraphic address, "Holograph, Glasgow."

Hislop, John, 82 Appin road.

Hyslop, John, iron and metal merchant, 93 Hope st.; ho. Ashton, Douglas gardens, Uddingston.

Hislop, J. N., fire manager, Phœnix Assurance Co., Ltd.; ho. Windyhaugh, Kilmacolm.

Hislop, M., cutler, fancy leather and general sporting goods warehouse, 31 and 32 Argyle arcade; ho. 2 St. James' pl., Hillhead.

Hislop, M., hardware merchant, 37, 39 Main st., s.s.

Hislop, Robt. (of Wm. Hodge & Co.), 77 Marlborough ave., Broombill.

Hislop & Stevenson, painters and decorators, 105 West Nile st.

Hyslop, S., ladies' tailor and habit maker, 465 St. Vincent st., W.

Hislop, Thomas, minister, Bridgeton Parish; ho. 17 Monteith row.

Hislop, Thos., butcher, 171 Albert rd., Pollokshields; ho. 61 Cadder st.

Hislop, Thos., life assurance agent, 117 North st.

Hislop, Thomas, bookbinder, paper ruler, and stationer, 35 Mitchell st.; ho. 26 Midlothian dr., Shawlands.

Hyslop, Thomas, chemist and druggist, 409 New City rd.; ho. 19 Rupert st.; P.O. tel. No. 2060.

Hyslop, Thos., fruit salesman, 100 Brunswick st.; ho. 404 Victoria road, Crosshill.

Hyslop, Thos., traveller (at Jas. M'Queen & Co.); ho. 11 Tassie street.
Hyslop, Walter G., pianoforte tuner, 4 Highburgh road.
Hislop, Wm., Ltd., umbrella manufacturers, 98 Dunlop street.
Hislop, Wm. (Wm. Hislop, Ltd.); house, 16 Third avenue, King's Park, Mount Florida.
Hislop, Wm., LL.B., writer (of Brown, Mair, Gemmill, & Hislop); ho. 22 Glasgow st., Hillhead.
Hislop, Miss, ladies' and children's outfitting establishment, 416 Sauchiehall street.
Hislop, Miss, dressmaker and costumier, 8 Royal crescent, Crosshill.
Hislop, Miss, Craigard, Bearsden.
Hitchcock, Edward (of D. Munro & Son, 39 Hope st.), res. Inveronoch, Balmoral avenue, Cathcart.
Hitchcock, Thomas John, & Sons, oil and colourmen, 145 Houston street; ho. 32 Watt street, s.s.
Hoare, A. C. (at R. W. Forsyth, Ltd.); ho. 36 Calderwood rd., Rutherglen.
Hitchings Ltd., baby carriage and invalid furniture makers, 184 Sauchiehall street.
Hoare & Co., Ltd., brewers, Red Lion Brewery, London; agents, Archd. Campbell Hope & King, Ltd., 103 Bath street.
Hobart, John R. (of Hobart & M'Allister), house, Glencairn, Carluke.
Hobart & M'Allister, paint, colour, and varnish manufacturers, oil merchants and drysalters, 114 Main st., Bridgeton.
Hobart (T.) Shipping office, Aitken, Lilburn & Co., 80 Buchanan street.
HOBBIES, Ltd., fretwork, photographic, etc., materials supply stores, 326 Argyle street.
Hobbs, Alex. J., wholesale stationer, 22 Albion st.; res. Lismore, Monreith road, Cathcart.
Hobbs, Charles, stationer and envelope manufacturer, 50 Wellington lane.
Hobbs & Co., letterpress printers and wholesale stationers, 44 Candleriggs and 160 George st.
Hobbs, David (of Hobbs & Co.); house, Lismore, Cathcart.
Hobbs, Harry, Ltd., printers and wholesale stationers, 63 Candleriggs.
Hobbs, James, The Knowe, Bothwell; representing Mander Brothers, Wolverhampton.
Hobbs, S. J. S., cashier, Scottish Amicable Life Assurance Society; ho. Westfield, Maxwell dr.
Hobbs, S. R. (at A. J. Dixon & Co.), Westfield, Maxwell drive, Pollokshields.
Hobbs & Samuels, painters and decorators, 70 Anderston quay; telephone, 2451 Central.
Hobbs, Miss J. S., L.R.A.M., Westfield, 58 Maxwell drive.
Hobdell, Way & Co., Ltd., engineers, contractors, and merchants, 93 Hope st.
Hobson, Alfred (of A. Hobson & Sons), res. Poplar, Cambuslang.
Hobson, Alfd., & Sons, agents and manufacturers, 16 Prince's sq., 48 Buchanan st.; Tel., Central 8168.
Hockfield, Chas., draper, 86, 88 Crown st.; ho. 94 Stanmore road, Mount Florida.
Hocking & Co., Ltd., patentees and manufacturers of fresh water condensers, evaporators, feed water heaters and filters; representative, D. Ferguson, 27 Oswald st.
Hocking, R. H., gen. manager, Remington Typewriter Coy., Ltd., 159 Queen st.; telephone No., National 167 Langside; house, San Remo, 51 Langside road, Newlands.
HODBARROW Mining Co., Ltd., Millom, Cumberland; W. C. Willis & Co., agents for Scotland, 90 Mitchell street.
Hodge, Alex., carting contractor, 190 Gt. Eastern rd.; ho. Overwood villa, Tollcross.
Hodge, Geo., C.A. (of Hodge & Smith, C.A.); house, Earlston, Bridge of Weir.
Hodge, Hugh, provision merchant, 119 Nelson street; ho. 8 Kildonan ter.
Hodge, Hugh, & Sons, slaters and plasterers, 11½ N. Claremont street and 201 North Woodside road; house, 270 Woodlands road.
Hodge, James, & Co., tobacco leaf importers, 15 Gordon st.; ho. 38 Aytoun road, Pollokshields.
Hodge, James, joiner, 1 St. Ninian st., s.s.; res. Greenside, Carmunnock.
Hodge, James (of James Hodge & Co.); house, 38 Aytoun rd., Pollokshields.
Hodge, James, 20 Rowan rd., Bellahouston.
Hodge, James R. (of Hodge & Smith, C.A.), ho. Sandylands, West Kilbride.
Hodge, Jas. Robertson (of J. & T. Hodge), ho., 6 Clifton pl.
Hodge, John, window cleaner, 8 Oran st., Maryhill.
Hodge, John, & Co., commercial stationers, 112 Bath st.
Hodge, J. & T., tobacco and cigarette manufacturers, office, 58 West Regent st.; factory, Greenhill Works, Paisley.
Hodge, M., dressmaker, 27 Wilton st.; ho. 385 Gt. Western rd.
Hodge, R. D., M.B., Ch.B.; surgery, 533 Springburn rd.; ho. 55 Hill st., Springburn.
Hodge, Robt., grocer and provision merchant, 21 Hyndland st., Partick; ho. 23 Highburgh rd.
Hodge, Robt., merchant and agent, 77 Queen st.
Hodge, Robert, & Stevenson, manufacturers' agents, 76 Virginia street.
Hodge, Simon P. (of Manor Powis Coal Co.), 74 Bath st.; ho. Manorsteps, Stirling.
Hodge & Smith, chartered accountants, 135 Buchanan st., 8 North St. David street, Edinburgh, and 16 Chichester st., Belfast.
Hodge, Thomas, engraver on wood, 22 Waterloo st.
Hodge, Thomas, accountant and stockbroker, 31 St. Vincent place; res. Woodend, Castlehead, Paisley.
Hodge, Thomas, & Co., engineers and agents, 5 West Regent st.; ho. 4 Albert drive, Crosshill.
Hodge, Wm., agent and importer, picture mouldings, 17 Oswald st.
Hodge, Wm., fine art dealer, picture frame maker, 989 Dumbarton rd., Whiteinch; ho. 341 do., Partick.
Hodge, Wm. & Co., law and general printers and publishers, 34 and 36 North Frederick st., and at 12 Bank st., Edinburgh.
Hodge, Wm. & Co., shorthand writers, 34 and 36 North Frederick st., and at 12 Bank st., Edinburgh.
Hodge, Wm., 242 Nithsdale road.
Hodge, William (of William Hodge & Co.), ho. 27 Montgomerie drive, Kelvinside.
Hodge, Wm. B., M.A., B.L., writer, 38 Bath st.; ho. 10 Grosvenor terrace.
Hodge, W. T. (of W. T. Hodge, & Co.); house, 473 Clarkston road, Cathcart.

Hodge, W. T., & Co., commission agents, 191 St. Vincent street.
Hodgert, Mrs. Helen, rag and metal merchant, 51 Risk st., Calton; ho. 134 Crown st., s.s.
Hodgin, James, tobacconist, 151A Garngad road; ho. 149 do.
Hodgkinson, W. C., & Co., licensed horse slaughterers, 264 Pinkston rd. and 323 Kennedy st. Telephone Nos., National 2911 and 2912 Bell; telegrams, "Hodgkinson, Glasgow."
Hodgson, Henry, agent, Scot. Temperance League; house, 7 M'Lennan street, Mount Florida.
Hodgson, R. H., solicitor (of Maxwell, Hodgson & Co.), ho. The Craigs, Lenzie.
Hoeck, W. T., teacher of music, 4 Buckingham street, W.
Hoey, Donald M., tailor and outfitter, 212 and 220 New City road; ho. 13 Doune ter.
Hoey, James, draper and clothier, 57 and 69 Castle st.; ho. 160 Onslow drive, Dennistoun.
Hoey, R. & M., ladies' outfitters, 17 and 19 Castle st.; ho. 160 Onslow drive, Dennistoun.
Hoey, Samuel, warehouseman, 347 and 381 Springburn rd. and 69 Keppochhill rd.; ho. Tighmonadh, Balgrayhill
Hoey, Mrs. Agnes, draper, 215 Cowcaddens st.; ho. 66 Wilton st.
Hoey, confectioner, 25 Castle street.
Hofmann, Miss D. S., teacher of pianoforte, 22 Duncan avenue, Scotstoun.
Hofmann, Miss H. S., 22 Duncan avenue, Scotstoun.
Hofmann, Miss Rosalie E., teacher, 22 Duncan avenue, Scotstoun.
Hoffman's Starch, starch manufacturers; agents, Jackson Brothers, 60 St. Enoch square.
Hoffmann Manufacturing Co., Ltd., Chelmsford; agents Reid, M'Pherson & Co., Ltd., 108 Hope street.
Hofmayer, B., teacher of music, 3 Doune quad.
Hogan, Chas., & Co., warehousemen, 8 Landressy street.
Hogarth, Barclay (at H. Hogarth & Sons), house, 8 The Crescent, Ardrossan.
Hogarth, David, cabinet maker and upholsterer, 149 Elderslie st.; house, 143 do.
Hogarth, H., & Sons, shipowners, 24 St. Enoch square; tel. No., 8760 Central; telegrams, "Hogarth."
Hogarth, Hugh, shipowner (of H. Hogarth & Sons), res. The Linn, Ardrossan.
Hogarth, John, Royal Bank of Scotland; ho. Etherley, 12 Viewpark drive, Burnside.
Hogarth, S. Crawford (of H. Hogarth & Sons); res. Drumadoon, Kilmacolm.
Hogarth, W. A., works manager, Blochairn Steel Works; ho. 295 Golfhill drive.
Hogarth, Wm., 168 West George st.; ho. 2 Winton circus, Saltcoats.
Hogarth, Mrs. Finlay, 106 York drive, Hyndland.
Hogarth Shipping Co., Ltd., 24 St. Enoch sq.
Hogben, Henry, teacher, Centre Street Public School; ho. 30 M'Culloch street.
Hogendorp, Carel S. W. van, 284 Maxwell road, Pollokshields.
Hogg, Alex., & Co., sugar merchants, 78 Virginia st.
Hogg, A., dairy, 18 Clarendon st., Partick; house, 20 do.
Hogg, C. P., civil engineer (of Crouch, Hogg & Easton), ho. Glenthorne, Kilmacolm.
Hogg, Charles, & Co., oil, chemical, and general merchants, 8 Cadogan street.
Hogg, Chas. (of Chas. Hogg & Co., 8 Cadogan street); ho. Dundela, Bridge-of-Weir.
Hogg, Chas. W., civil engineer (of Crouch, Hogg & Easton), ho. Glenthorne, Kilmacolm.
Hogg, David W. (of Alex. Hogg & Co.), res. Ardenlee, Dunoon.
Hogg, David, stationer, 512 Cathcart road; ho. 15 Belleisle st.
Hogg, George, wine merchant, 243 Main street, Bridgeton; house, Ferncraig, Old Kilpatrick.
Hogg, George, fishmonger, 681 Dumbarton road, Partick; ho. 25 Gleneagles cottages, Scotstoun.
Hogg, George A., teacher of violin, 14 Dalmeny street, s.s.
Hogg & Heath, average adjusters, 19 Waterloo st., and at London; tel. No. Central 5727; tel. add. "Adjudico."
Hogg, James W. (at Thomas Main & Co.), ho. 9 Parkhill drive, Rutherglen.
Hogg, James, M.B., C.M., 771 Dalmarnock rd.; ho., 3 Beechwood place, do.
Hogg, James, inspector, Master of Works office; ho. 37 Brownlie street, Mount Florida.
Hogg, James, grocer and spirit merchant, 202 Main street, Maryhill; ho. 14 Viewmount drive.
Hogg, John, wine and spirit merchant, 40 Kinning street
Hogg, John (of Paterson, Hogg & Co., writers), res. Abercorn, Rothesay.
Hogg, John (with Gilmour & Dean, Ltd.); house, 614 Pollokshaws road.
Hogg, John M., civil engineer (of Crouch, Hogg & Easton), ho. Glenthorne, Kilmacolm.
Hogg & Mitchell, shirt and collar manufacturers, 3 Miller street.
Hogg, Richard, chemist and druggist, 357 Paisley rd.; house, 37 Clifford st., Ibrox.
Hogg, R. Martin (of Baikie & Hogg), house, 3 Kelburn avenue, Dumbreck.
Hogg, Robert B. (of Hogg & Turnbull), ho. Sutton park, Larbert.
Hogg, Thomas (of David Roy & Co., 32 Albion st.); ho. Violetbank, Shettleston.
Hogg, Thos. W., wine merchant, 519 Dumbarton rd.; ho. 57 Randolph gardens.
Hogg, Thomas, cashier (Blackhill Colliery, Maryhill), 5 Dudley dr., Partickhill.
Hogg, Thos. C, painter and decorator, 9 Newlands ter., Shawlands; ho. 62 Durward avenue.
Hogg & Turnbull, wholesale provision merchants, 171 High st.
Hogg, William, & Co., merchants, 2 West Regent st.
Hogg, William (of Wm. Hogg & Co.), ho. Viewmount, Bridge-of-Weir.
Hogg, William, pawnbroker, 145 New City road; house, 186 do.
Hogg, Wm. (at Mann Byars & Co., Ltd.,); ho. 94 Stevenson drive.
Hogg, Mrs., oils, colours, and tobacconist, 129 Crownpoint rd.
Hogg, Jeannie A., teacher, Springburn Public School; ho. Main street, Cumbernauld.
Hoggan, John, & Co., stockbrokers, 75 St. George's place and Stock Exchange; tel. address, "Handa;" telephone No., 5112 Central (2 lines).
Hoggan, John (of John Hoggan & Co.), res. Ardenvohr, Row.

Hogganfield Bleaching and Finishing Co., Ltd., bleachers, finishers, and dyers, Hogganfield, near Glasgow; letter box, 235 Ingram street; telephone Nat., 4684; P.O., Stepps 7.

Holborn, Alexander, sausage maker and pork factor, 24 Armour st.; ho. 12 Broompark terrace.

Holburn, A. Cowan, B.Sc., headmaster, Thomson Street School; house, 126 Brownside road, Cambuslang.

Holburn, Arch. (of A. Parker & Co.); ho., Overton road, Strathaven.

Holburn, E., tobacconist, 1053 Pollokshaws road; ho. 47 Stevenson drive.

Holden & Brooke, Ltd., engineers, 62 Robertson street.

Holden, Thos. (at D. & W. Henderson & Co., Ltd., 190 Elliot st.); ho., 2 Hayburn cres., Partick.

Holdsworth, F. G., secretary (The Burmah Oil Co, Ltd.), ho. 16 Burnbank terrace.

Holdsworth, Rev. J. Foster, Wesleyan minister, Windsor halls, Gt. Western rd; ho., 12 Windsor ter.

Holey, Wm. H., engineer, 86 Langside rd., Newlands.

Holland, D., clerk, Inland Revenue, 65 Renfield st.; ho. 55 Walton st., Shawlands.

Holland & Webb, Ltd., yarn agents and merchants, 58 West Regent street.

Holland Steamship Company, Amsterdam, agents, James Rankine & Son, 45 W. Nile st.

Holliday, Read & Sons (Ltd.), largest coal tar colour manufacturers in Great Britain, 136 Renfield street.

Holliday, Wm., tobacconist and hardware merchant, 182 Parliamentary road; house, 105 Taylor st.

Hollier, Miss Elsie M., proprietor of "The Wee Printery," maker of artistic "form letters" in perfect likeness to typewriting; efficient copying work, &c., 17 Blythswood square; tel. No. 5747 Central.

Hollingworth, John W. (of Read, Holliday & Sons, Ltd.), ho. 10 Johnstone dr., Rutherglen.

Hollins, Wm., & Co., Ltd., manufacturers, 171 Boden st.

Hollins (The) Mill Co. Ltd., cotton spinners and manufacturers, 57 Miller street.

Hollis, Bros. & Co., timber importers, 153 St. Vincent st.

Hollis, Hy. E. (of Seebohm & Dieckstahl, Ltd., 87 Union st.); ho., 1 Kelvinside ter., N.; tel. No., 2376 Western.

Hollis, John (at John Brown & Co., Ltd.), 29 St. Vincent place; house, Beechcote, Bardowie.

Holloway & Son, lamp and sunshade makers, 332 Gallowgate.

Hollywood, David G. (of Wm. Hollywood & Co.), ho., 42 Bellwood street, Langside.

Hollywood, Samuel (of Wm. Hollywood & Co.), engineers' furnisher, oil merchant, and asbestos manufacturer, 36 and 36A King street, Tradeston; ho. Merridale, 24 Bruce road, Pollokshields.

Hollywood, Samuel (of Wm. Hollywood & Co.); ho. 12 Grantly gdns., Shawlands.

Hollywood, William, & Co., engineers' furnishers, oil merchants, and asbestos manufacturers, 36 and 36A King st., Tradeston.

Hollywood, Wm. (of Wm. Hollywood & Co), ho. 409 Gt. Western road.

Holm, Andrew H. (of Mackie & Co., Distillers, Ltd.), house, Dunavon, Giffnock, Renfrewshire.

Holman, Arthur (of Holman & Co.), ho. Knowsley Highburgh dr., Rutherglen.

Holman & Co., electrical engineers, 20 W Campbell st.

Holmes & Allan, shirting, zephyr, skirting, and fancy dress manufacturers, 13 John street.

Holmes, Andw., & Co., paper merchants, printers and wholesale stationers, 9 Bell street, city; tel. Nos., Bell 2783 and 2784: telegrams, "Semloh."

Holmes, Andw. (of John Holmes & Son, 400 So. York street), ho., Hillpark, Barrhead.

Holmes, Andrew (of Andrew Holmes & Co., 9 Bell street, city), ho., 48 Lauderdale gardens.

Holmes, Archd. L. (of Holmes & Allan), house, Mansefield, Kilmacolm.

Holmes, F. G., civil engineer, Office of Public Works, Town Hall, Govan; house, 3 Brighton pl., Govan.

Holmes & Jackson, modellers and sculptors, 55 to 61 Jane st., Blythswood sq.

Holmes, Jas. A. (at Holmes & Allan), Glendoune, Bearsden.

Holmes, John, ladies' costumes, 89 Renfield street.

Holmes, John, & Son, wrights and builders, 400 South York street.

Holms, John A., & Co., stockbrokers, 29 St. Vincent place.

Holms, John A. (of John A. Holms & Co., stockbrokers, 29 St. Vincent place); ho. Formakin, Bishopton.

Holmes, J. H., & Co., electric light and power engineers, 19 Waterloo street. Telephone No., National 1626 Central; telegrams, "Efficiency."

Holmes, John, wine and spirit merchant, 26 Bedford street, s.s.; house, 16 Albert road, Crosshill.

Holmes, J. W., works manager (Kelvin, Bottomley & Baird, Ltd.), ho., 78 Prince Albert st., Crosshill.

Holmes, Joseph R., & Co., 50 Wellington street; head office, 10 Idol lane, London, E.C.

Holmes, Lex, violinist, 75 Ingleby drive, Dennistoun.

Holmes, Mactavish, Mackillop & Co., writers, 208 St. Vincent street and at Johnstone.

Holmes, Peter, coach builder and motor agent, 337, 339, and 341 St. Vincent street; P.O. telephone Nos., 5024 Central, 510 Douglas; ho. 229 W. Regent street.

Holmes, Peter, agent for the Morris-Oxford light car, 337-341 St. Vincent street; ho., 229 West Regent street. Garage tel., 5024 Central; house, 510 Douglas.

Holmes, Robert L. (of W. & R. Holmes), ho., Cochrane cottage, Kilbarchan.

Holmes, Thomas, physician and surgeon, 11 Fitzroy pl., W.; consulting rooms, 1248 Argyle street.

Holms, Wm., yarn merchant and agent, 142 Queen st.; ho. 38 Sardinia ter.

Holmes, Wm. & Co., Ltd., wholesale newsagents, booksellers, stationers, and fancy goods importers, 76 Mitchell st. (Herald Buildings). Telegrams, "Newspapers," Glasgow; telephone No., 7871 Central (2 lines, with extensions); branches, 592 Gallowgate, Glasgow; and 26, 28 Market street, Aberdeen.

Holmes, William, wholesale hardware merchant and ironmongers' factor, importer of American and Continental goods, 60 King street, City; telephone No. 2497 Bell

Holmes, W. & R., wholesale booksellers and stationers, 3, 5, and 11 Dunlop st.

Holmes, Miss Marion W., Heathfield, Woodburn rd., Merrylee, Newlands.

Holmes, Mary, dressmaker, 344 St. Vincent st.

Holmes' Lights, sole wholesale depot in Scotland for Holmes' original patent inextinguishable marine signal lights to pass Board of Trade, 101 Waterloo st.; telephone No. 474 Argyle; telegraphic address, "Stephanos."

Holmes' Lights Co., Jos. R. Holmes, proprietor, inventor and Government contractor of torpedo indicating lights, life buoy light, &c., 50 Wellington st.; and 10 Idol lane, London, E.C.

Holmes' Marine Life Protection Association, original patentees and manufacturers of Holmes' lights, 101 Waterloo st.

Holmes' Ozone Co, bleaching and disinfecting fluid manufacturers, 50 Wellington st.; and 10 Idol lane, London, E.C.

Holms, A. C., 23 Athole gardens, Kelvinside.

Holroyd, F. W., manufacturer's agent, 33 Virginia st.

Holstead, T. H., G.P.O.; ho. 96 Shamrock st., W.

Holt, Thomas G., tobacco leaf importer, 25 Wellington st.; house, Ashville, Partickhill.

Holt, W. F. S., revolving shutters and sunblind manufacturer, 93 W. George st.; works, Bradford.

Holton, F. (Fred. Holton & Co.), manufacturers' agents, silver and electro plate, 24 St. Enoch sq.

Holy Cross Catholic School, Daisy st. Govanhill; Rev. Wm. P. O'Brien, clergyman.

Holy Loch Sailing Club, H. Petty Coulson, hon. secretary and treasurer, 170 Hope street.

Holytown Colliery Office; James Nimmo & Co., Ltd., 21 Bothwell street.

Holzapfels Limited, 12 Waterloo street, and at London, Liverpool, Cardiff, Newcastle-on-Tyne, Genoa, Hamburg, Copenhagen, Odessa, and New York, with agencies at principal ports of the world; works, Felling-on-Tyne; manufacturers of International Antifouling Composition, National Antifouling Composition, Improved "Rahtjen's" Antifouling Composition, Danboline Anticorrosive Composition, Lagoline Paints, Sunlight Enamels, Silverette, Pintoff, Patent Enamel for coating sailing ships; special compositions for yachts. Telegrams, "Holzapfel," Glasgow; telephones, Nat., No. 1476 Argyle; P.O., 1476.

Homan, W., civil and mining engineer, 20 Renfrew st.; ho. 22 Hamilton drive, Hillhead.

Homberg, Gustav, commission agent, 35 Miller street; ho. 46 Cathkin road, Langside.

Home, William, 3 Berkeley terrace.

Home-Morton, Ker & Gibson, consulting engineers, 153 St. Vincent st., and Norwich Union Chambers, Birmingham. Tel. No., 9645 Central; telegrams, "Counsel," Glasgow and Birmingham.

Home-Morton, David, M. Inst. C.E., M.I. Mech. E., consulting engineer, 153 St. Vincent st; res., Ashfield House, 402 Sauchiehall street.

Home and American Laundry Supply Stores, 422 and 430 New City road; John Kennedy, proprietor.

Home and Colonial Stores, Ltd., tea merchants, 7 St. George's road.

Home for Deserted Mothers, 308 Renfrew street; Mrs. Graham, matron.

Home Rubber Co., New Jersey, U.S.A., specialities, N.B.O. jointing, O.I.M. packings; agents, J & W. Tinto, Ltd., 95-97 Holm street.

Homelight Oil Co., Ltd., petroleum importers, 29 St. Vincent pl. Telegraphic address, "Homelight"; telephone No., 8186 Central.

Homfray & Co., Ltd., carpet and rug manufacturers, 10 Springfield court.

Homœopathic Chemist, M. F. Thompson, member of the Pharmaceutical Society, 17 Gordon st., sole proprietor of Nervetonine, for all nervous affections, debility, nerve pains, rheumatism, lumbago, &c.; manufacturer of Thompson's antibilious essence for biliousness, indigestion, inaction of the liver, and all stomach derangements, sole proprietor of new American solvent for removing corns and bunions, and reducing enlarged toe joints, 17 Gordon street—note the address.

Homœopathic Pharmacy, W. H. Huggins, 6 and 8 Wellington arcade.

Honey, Mrs., teacher of pianoforte, 24 Sandyford place.

Honeyman, Alex. (at A & G. Gray's), 115A West Nile st.

Honeyman, A., stationer, post office, 502 Alexandra parade; ho. 121 Craigpark drive.

Honeyman & Co., shipbrokers and stevedores, 93 Hope street.

Honeyman & Co., stevedores, 18 Berth, Queen's dock.

Honeyman & Drummond, chartered accountants, 232 W. George st.

Honeyman, Geo. & David, warehousemen, 10 Clyde terrace; ho., King's Kettle, Fife.

Honeyman, H. L., architect, 180 W. Regent st.; res. Minewood, Bridge-of-Allan.

Honeyman & Henderson, solicitors, 68 West Regent street.

Honeyman, John, house factor, 40 North st., Whiteinch.

Honeyman, & Keppie, architects, 257 W. George street.

Honeyman, M. N., 77 St. Vincent st.; residence, Hawarden, Kirkintilloch.

Honeyman, Norman S. (Chrystal, Irvine & Duncan, C.A.,); ho. Invermark, Castle rd, Cathcart.

Honeyman, Tom, international secy., I.O.G.T.; ho., 160 Hill st., Garnethill.

Honeyman, Wm. C. (of Honeyman & Co.), 80 Kirkcaldy rd., Maxwell park.

Honeyman, Mrs., 303 So. York street.

Honeyman, Mrs., 12 South Park ter., Hillhead.

Honolulu, Booking Office for Passengers, 120 St. Vincent st.

Hood, A., & Co., newsagents, 241 Argyle street.

Hood, Adam, manufacturers' agent, 182 Trongate; ho. 299 Onslow drive.

Hood, Archd. J., M.A., Stow Training College; ho. Sherwood, Bearsden.

Hood, Daniel, tailor, 159 Cathedral street.

Hood, David, manufacturers' agent, 17 Oswald st.

Hood, Hugh, postman, 17 George st., Whiteinch.

Hood, H. F. B., agent, British Linen Bank, Partick; ho. 63 Lauderdale gardens, Hyndland.

Hood, H. R. (G.P.O.); ho. 276 Crow rd.

Hood, James, hairdresser, 6 Abercromby street.

Hood, James MacLay (of MacKinlay (Glasgow) Ltd.); house, Rowallan, Maryland drive.

Hood, James MacLay, director (MacKinlay (Glasgow) Ltd.), 121 Gt. Wellington street.

Hood, John (at P. Henderson & Co.'s), ho. 57 Albert drive, Pollokshields.

Hood, John (at Carswell, Murray, & Lauder, C.A.), ho. 88 Carmunnock road.

Hood, John (secretary, MacKinlay (Glasgow), Ltd.), ho. 1 Ralston ter., Ibrox.

Hood, John A., electrical engineer (W. M. Wilson & Co.); ho. 61 Airlie gardens, Hyndland.

Hood, Thos., & Co., sausage skin and spice merchants, 36 Barrack st., Gallowgate.
Hood, Thomas B., clerk (at Gray, Dunn, & Co.'s), ho. 24 Seymour st.
Hood, William, 16 Dalkeith avenue, Dumbreck.
Hood, William, Limited, fleshers, 72 Jamaica street. Telegraphic address, "Sirloin"; tel. No. 8188 City (2 lines).
Hood, Wm., watchmaker and jeweller, 197 Duke st.
Hood, Mrs. William, 8 Montgomerie dr., Kelvinside.
Hood, M. & S., drapers, 362 Duke st.; ho. 3 Firpark ter.
HOOD Memorial Cong. Church, Muslin street.
Hook, Michael (of J. & B. Stevenson); house, 64 Terregles av.
Hooper, Edgar A. J., Ltd., fenders, kerbs, and hearth furniture manufacturers, 191 St. Vincent street; representative, W. T. Hodge.
Hope, Alex., jr., & Co., Ltd., manufacturing chemists, Anchor Chemical works, 1005 Garngad road, Provanmill.
Hope, Alex. W., 10 Buckingham ter.
Hope, Alex. M., banker, Royal Bank, Possilpark; ho., E. Greenyards, Bannockburn.
Hope, And., & Co., shipowners and brokers, 79 St. George's pl.
Hope, Andrew (And. Hope & Co.), res., Dardenne, Kilmacolm.
Hope & Bendle, Ltd., whisky merchants and blenders, 3 Cadogan st. and Carlisle and London.
Hope Brothers, Ltd., hosiers, glovers, hatters, tailors, and shirt makers, 84 to 90 Buchanan st.
Hope, Chas. J. A., commercial traveller, 16 Dudley dr., Hyndland.
Hope, Cornelius, M.B.C.M., surgeon, 168 Langlands road; ho. 9 Park terrace, Govan.
Hope, George, representative *Reynolds'* newspaper, 167 Saltmarket; ho. 141 Coplaw st., Govanhill.
Hope, H. H., fruit merchant, 53 Candleriggs.
Hope, Henry, & Sons, Ltd., Birmingham; agent, Thomas Bishop, 134 St. Vincent street.
Hope, James, ironfounder, Ruchill Iron Works; ho. 10 Lorne ter., Maryhill.
Hope, J. M. (of A. R. Stenhouse, Hope, & Blyth, insurance brokers, 154 St. Vincent st.), house, 11 Holburn gdns., Newlands.
Hope, John (of Gibb & Austine, Grangemouth), ho., 11 Holburn gdns., Newlands.
Hope, John, writer and notary public, 173 St. Vincent st.; ho. 7 Montrose gdns., Milngavie.
Hope, P. A., baritone vocalist, 52 Carrington st., off Great Western road.
Hope, Robert (at H. G. Cree & Co.); ho. 64 Grant st.
Hope Street Free Gaelic Church, 58 Waterloo street; Rev. Jas. D. M'Culloch, minister.
Hope Tea Co. Ltd. (managing agents, Walter Duncan & Co.), 137 West George st. and 45 Renfield st.
Hopehill Road Day Industrial School, 62 Hopehill road.
Hopkins, Andrew, dairy, 290 Nuneaton st.; ho., 56 Aitken street, Dennistoun.
Hopkins, Edward B. (of John Hopkins & Co.), ho. Heathfield, Kilcreggan.
Hopkins, Frank B. (of John Hopkins & Co.), ho. Heathfield, Kilcreggan.
Hopkins, Hugh, bookseller, 17 W. Regent st.; ho., Westfield, Helensburgh.
Hopkin, H. L. (of Loudon Bros., Ltd.), house, 11 Kersland st., Hillhead.
Hopkins, John, & Co., distillers and merchants, 74 York street; sole agents in Scotland for Warrre & Co., Oporto; Otard. Dupuy, & Co., Cognac; Speyburn Glenlivet Distillery Co., Ltd., Rothes; proprietors of Tobermory distillery, Mull; export warehouse, 64 Customs, York st.
Hopkin, John, A.L.C.M., teacher of piano, organ, and theory, 51 Airlie gdns., Hyndland.
Hopkins, John, & Co., merchants, 74 York street, and at 79 Mark Lane, London, E.C.
Hopkin, Wm. (at Loudon Brothers, Ltd.), house, Sandyford, Stewarton drive, Cambuslang.
Hopkinson, J., & Co., Ltd., of Huddersfield, manufacturers of patent safety boiler mountings, parallel slide valves, steam traps, asbestos-packed water gauges and cocks, steam and vacuum gauges. Glasgow office and showrooms, 41 Bothwell st.; telegrams, "Hopkinsons, Glasgow"; telephone No., Nat., 1555 Argyle.
Hopol, Ltd., soap, polish, and disinfectant manufrs., Carntyne Chemical Works, Shettleston.
Hopper, George W., commission agent, 77 Queen st.; ho. 8 Broomhill avenue, Partick.
Hopps, R. H. (of Johanson, Blumberg, & Co.); ho. 63 Lauderdale gardens, Hyndland.
Horgan & O'Brien, egg importers and commission merchants, 88 and 90 Stockwell st. Telegraphic address, "Horgan," Glasgow; telephone No., Bell 1612.
Horne, Andrew M., traveller, 27 Lyndhurst gdns.
Horne, Charles, dairyman, 96A London road.
Horne, David (of W. D. Horne & Sons), ho. 57 Ancaster drive, Anniesland.
Horne Engineering Co., 11 St. Peter's lane.
Horn, Geo. P., boot manufacturers' agent, 54 Gordon street.
Horne, George S. (of Davie & Horne); ho. Corozal, Johnstone.
Horne, H. M., corsetiere and outfitter, 342 Sauchiehall st.
Horn, Jas., grocer and provision merchant, 914 Gt. Eastern road; ho. 7 Tennyson drive, Parkhead.
Horne, Jas. W. (at Robert Gray, sculptor), 335A St. Vincent st.; ho. 5 Edgemount gdns., Langside
Horn, James, plumber, gasfitter and electrician, 1099 Pollokshaws rd.
Horn, James (of Horn, Wood & Co.), ho. 20 Woodville gardens, Langside.
Horn, James P. (of John Horn, Ltd.), Woodhead, Kirkintilloch. Telephone No. 35 Kirkintilloch.
Horn, Jas., brassfounder, 102½ North street; ho. Mimosa, Milner road, Jordanhill.
Horne, Jas. B., warehouseman (job), 171A George st.; ho. 147 Glebe street.
Horn, John, Ltd., letterpress printers, lithographers, and wholesale stationers, 149 to 195 Howard street; telephone Nos., 9573, 9574, 9575, and 9576 Central.
Horn, John B. (Dempster, Moore & Co., Ltd.), 50 Dixon avenue, Crosshill.
Horn, John H., registered plumber, gasfitter and electrican, 24 Millbrae road; ho. 1 Battlefield crescent, Langside.
Horn, John F. (of John Horn, Ltd., printers), ho., Chardon, 11 Albert drive. Tel. No., Pollokshields 419.
Horn, John Jack, warehouse manager, Scottish Co-op. Wholesale Society, Ltd.; ho. 9 St. Anne's drive, Giffnock.

Horn, John, coalmaster (of Horn (Glasgow) Ltd.), ho. Thornwood, Overtoun drive, West Kilbride.
Horne, Joseph, physician and surgeon, 796 New City road; ho. 45 Windsor terrace.
Horn, Peter, agent, 3 Springhill ter., Crossmyloof.
Horn, Robert, manufacturing jeweller, 28 St. Enoch square; house, 16 Blythswood drive.
Horn, Robert R. (of J. B. Wills), 211 Onslow drive.
Horn, Robert W., A.R.I.B.A., architect, 40 Cranworth street, Hillhead.
Horn, Russell, 48 Jane street.
Horne, W. D. & Sons, painters and decorators, 231 St. Vincent street.
Horn, William, dairyman, 200 Byres rd.; house, 9 Ashton terrace.
Horn, Wood & Co., general merchants (home and export), Lilybank road.
Horn, Mrs. D., 27 Holyrood quad.
Horne, Mrs. J. M., Glebehurst, Kilmacolm.
Horn (Glasgow) Ltd., coalmasters, Mossband and Linridge Collieries, Holytown; Glenclelland and Knownoble Collieries, Wishaw. Telegraphic address, "Linridge, Glasgow"; telephone No., 2348 Douglas (2 lines); office, 79 West Regent st.
Hornell, John, coal merchant and contractor, Giffnock station; ho. Ellenslee, Giffnock.
Horner, David, draper, 168 Allison street, Govanhill; ho. 272 do.
Horner, George W., & Co., Ltd., manufacturing confectioners, "Mermaid" and "Dainty Dinah" confectionery, Chester-le-Street, Co. Durham; Scottish office, 25 Clyde place.
Hornsby, John (of Bell, Hornsby, & Co.), ho. 23 Herriet street, Pollokshields.
Hornsby, Rich., & Sons, Ltd., gas and oil engine makers, 173A St. Vincent street; manager, J. M. Burns, Staerough, Maryhill; telegraphic address, "Hornsbys, Glasgow."
Horsburgh, Geo. B., compositor (*Herald* office), 36 Albert drive, Crosshill.
Horse (The), Carriage, and General Insurance Co., Ltd., 19 Waterloo street; Ronald Munro, agency inspector. Tele., 4041 Central.
Horse and Cattle (The) Medicine Supply Co., 161 West George lane.
Horse and Cattle Patent Food Coy., 12 Cambridge lane.
Horsfall, John C., & Sons, worsted spinners, 29 Montrose street.
Horsley, Mrs., wardrobe dealer, 18 Steel street; ho. 13 St. Margaret's place.
Horsman, Herbert, wardrobe dealer, 877 Argyle st; ho. 43 Belgrave street.
Horton, King & Smith, consulting engineers, 3 Wellington st.; John Smith, M.I., Mech.E., manager; house, Ormondville, Coatbridge. Tel. address, "Ondorm, Glasgow"; tel. No. 2010 Central.
Horton, Oliver (of W. Horton), ho. 6 Rupert street.
Horton, W., sporting gun, rifle and cartridge manufacturer, 199 Buchanan street; telephone 811 Douglas; telegrams, "Horton, Glasgow."
Horwood & Boutwood; representative, S. T. Robertson, 33 Virginia street.
Hosea, George, coal merchant, 104 Berkeley st.
Hosick, A. K., Commercial Union Assurance Co., Ltd.; ho. 1 Victoria road, Lenzie.
Hosie, A. M. (secy., Archibald Russell, Limited), ho. 14 Royal crescent, Crosshill.
Hosie, Alex., blacksmith, 68 Douglas st.; ho. 84 Clyde st., Helensburgh.
Hosie, Andrew, printer (at G. & J. Burns', Ltd., 24 Jamaica street); ho. 123 N. John street.
Hosie, Archd., tailor and clothier, 208 New City rd.
Hosie, David (secy. Donaldson Bros. Ltd., 58 Bothwell st.); ho. Ellingham, 15 Selborne rd., Jordanhill.
Hosie, John, tobacconist, 27 Candleriggs; ho. 513 Alexandra parade.
Hosie, R. H. (MacDonald & Morrison, Ltd.), ho. 18 Ormonde park, Muirend.
Hosie, Agnes, dressmaker, 520 St. Vincent st.; ho. 13 Minerva st.
Hoskins, Alex., musician, 5 Derby street.
Hoskins & Sewell, Ltd., ships berth manufacturers, naval and general brassfounders; A. C. Brodie, representative, 19 Waterloo st.
Hoskins & Son, Ltd., ships' berth manufacturers, Neptune Works, Trinity st., Birmingham; representative, James I. Black, 80 Great Wellington st.
Hospital for Sick Children, Royal, 45 Scott st., Garnethill; dispensary, 11 West Graham street; country branch, Drumchapel; office, 91 West Regent st.; R. F. Barclay, hon. secy.; Alan E. Clapperton, hon. treas.
Hospital Sunday Fund, Henry Johnston, secretary and treasurer, 87 Union street.
Hossack & Co., ladies' tailors and habit makers, 178 Bath st.
Hossack, John M., instrument maker, The Royal Technical College; ho. 21 Albany ter., Springboig.
Hossack, J., confectioner and grocer, 152 Hydepark street.
Hossack, Margt., boot and shoe warehouse, 449 Sauchiehall street; ho. Jasmine, 3 Lennox road, Crookston.
Hostel, Young Woman's, 4 St. Andrew's dr., Pollokshields.
Hotel Balmoral, George Adams, proprietor, 222 Sauchiehall street.
Hough, Geo. B., caretaker (Jas. Bennie & Son), Clyde Engine Works, Cardonald.
Houghton, Sidney A., ship and engineer surveyor, Board of Trade, 73 Robertson st.; ho. Auldhaven, Tannoch drive, Milngavie.
Houghtons Ltd., wholesale photographic and optical dealers, 74 York street. Telegraphic address, "Houghtons, Glasgow;" telephone Nos., 1309 Argyle and 4666 Central.
Houlcroft, A., R.C. priest, Friary, 407 Cumberland street.
Houlder Brothers, Turnbull & Co., Ltd., ship, insurance, and passenger brokers, 53 Bothwell street. Telephone Nos., 8193-4-5 Central.
Houlder (Howard) & Partners, Ltd., ship, steamship, and insurance brokers, 70 Wellington street, and at London, Liverpool, New York, Cardiff, and Port Talbot; telegraphic address "Howard;" telephone No., Central 5574 (3 lines).
Houldsworth Homœopathic Hospital, 5 Lynedoch cres.; sec. and treas., James Nesmith, 93 West Regent street.
Hourston, John J. D., C.A. (of Hourston & Macfarlane), 108 Hope street; ho. Morangie, 19 Larch road, Dumbreck.
Hourston & Macfarlane, chartered accountants, 108 Hope street.
House, John, clerk, secretary Ideal Benefit Society, Blochairn Steel Works; ho. 7 Kennyhill square.

House of Industry for Indigent Females, 73 North Frederick street.
House of "Mercy," 62 Hill street, Garnethill; laundry, 25 Dalhousie lane.
Household (The) Supplies Co., Ltd., general warehousemen, 183 George street.
Household (The) Trading Co., general warehousemen, 156, 158 Eglinton st.
Household (The) Washings and Laundry Co., Ltd., Washington street, Govan.
Houston, Adam (of Houston & Son), house, 13 Grosvenor terrace, Langside place, Langside.
Houston, Alex. C., produce agent, 55 Hutcheson st.
Houston, Alex., tailor and clothier, 8 Main st., Bridgeton; ho. 3 Sefton terrace, Rutherglen.
Houston, Andrew (of Maclay & M'Intyre's), house, 23 Montgomerie drive, Kelvinside.
Houston Bros., polish manufacturers, oil and tallow merchants for home and export, 61 New Sneddon street, Paisley.
Houston, C., watchmaker, 360 Paisley rd., W.
Houston, Colin, engineer, 268 Albert rd., Pollokshields.
Houston, David (The Clydesdale Bank, Ltd., Glasgow), res. Skiff View, Kilbarchan.
Houston, David, tailor and clothier, 401 Crown st.
Houston, David, missionary, 181 Hospital st.
Houston, David, teacher of music, 14 Lyndhurst gardens.
Houston, D., confectioner, 1555 Gt. Western road; ho. 12 Hayburn cres., Partick.
Houston, George, artist, 96 Buchanan street; res. Lynn, Dalry, Ayrshire.
Houston, J. A. T., 84 York drive.
Houston, James, hardware merchant, 758 Gallowgate; ho. 53A Whitevale street.
Houston, James, bedding manufacturer, cabinetmaker and upholsterer, 461 Gallowgate; ho. 79 Roslea dr.
Houston, James, steward (Conservative Club, Bothwell st.); ho. 13 Craigmillar rd., Langside.
Houston, James A., writer (Gordon Smith & Parker), ho., 1 Hinshelwood drive, Ibrox.
Houston, James O., baker and confectioner, 85 Sandyfaulds st.; ho. 11 Albert rd., E. Crosshill.
Houston, James, cashier, Govan Combination Parish Council, and treasurer Govan District Board of Control, 7 Carlton place; ho. 60 Balmoral avenue, Cathcart.
Houston, Jas., jun., hardware, 205 Gallowgate; ho. 38 Whitevale street.
Houston, James (of Glasgow Hiring Co., Ltd.); ho. 57 Port Dundas road.
Houston, John A., C.A. (Turner & Houston), house, Thornwood, Grove park, Lenzie.
Houston, John, assistant registrar, Hutchesontown district; ho. 51 King's Park rd., Mount Florida.
Houston, John, writer (of Moncrieff, Warren, Paterson & Co.); ho. 29 Falkland mansions, Hyndland.
Houston, John, caretaker, 51 Buchanan st.; house, 40 St. Vincent crescent.
Houston, J. W. & Co., shipbuilders' and engineers' plumbers (registered), Partick Cross; house, 44 Finnart street, Greenock.
Houston, John, cashier (at Maclay & M'Intyre's), ho. Inverclyde, 57 Buchanan drive, Cambuslang.
Houston & Leitch, lappet wheel makers, 10 Ruby st., Bridgeton.
Houston, Robert A. (of J. Scott's, 20 Campbellfield st.), ho. 44 Circus drive.
Houston, Robert, butcher, 139 Castle st.; ho. 18 Aitken street, Dennistoun.
Houston & Son, home, Continental, and American produce commission merchants and commission agents, 99 Albion st.
Houston, Thomas (of Robertson & M'Gill), Garabeg, Mansfield avenue, Cambuslang.
Houston, Wm. (at Ingall, Parsons, Clive & Co., Ltd.), house, 26 Scotia street
Houston, William, oil and produce broker, Royal Exchange bldgs.; ho. 6 Whittingehame dr., W.
Houston, W. C., valuator (with Hodge & Smith, C.A.), res. The Brow, 1339 Pollokshaws road.
Houston, Wm., dairyman, 159 Garngadhill.
Houston, Wm., hairdresser, 128 London road.
Houston, Wm. (of G. & R. M'Culloch, incorporated accountants); ho. Corlig, Chryston.
Houston, Wm. S., shipbroker and exporter, 6 Dixon street; res., Brisbane House, Bellahouston.
Houston, Mrs. A., family grocer, 50-52 Orchard st., Partick; ho. 26 White st., do.
Houston, Margt. L., London and Glasgow Dress Agency, wardrobe dealer, 33 Cambridge street.
Houston, Mary, dairykeeper, 69 Meadowpark st.; ho. 145 Garthland drive.
Houston, Miss, milliner, 106 Allison street.
Houston Line of Steamers to South Africa and River Plate, Raeburn & Verel, Ld., agents, 45 West Nile st.
Hoveling's, Von, process antifouling composition; agents, Mungo Gray & Co., 94 Hope st.
Hovell, Thomas F. (Acme Steel & Foundry Co.), ho. Dowrie, Drumother drive, Parkhead.
Howard, Donald, & Co., commission agents, 19 Douglas street.
Howard, Thos., entertainment manager, 70 Renfrew street.
Howard, T. & M., wardrobe dealers, 76 Renfrew st.; house, 70 do.
Howard House (Boyd Bros., Ltd.), tailors, clothiers, outfitters, and hatters, 51, 53 Jamaica street and 5 Howard street.
Howard, W. H., Ltd., boot and shoe repairers, 148 Trongate; telephone No. 3217 Bell.
Howard, Wm. (M'Creath, Taylor & Co., 170 Hope st); res. Swan's Hotel, 79 Robertson street.
Howard & Wyndham, Ltd., Theatrical Directors and Proprietors, King's and Royal Theatres.
Howard (The) Pneumatic Engineering Co., Ltd., pneumatic tool engineers, 11 Bothwell st.
Howarth, Geo. & Co., Ltd., manufacturers of coloured goods, Manchester; agent, James L. Gilmour, 82 Mitchell st.
Howarth, George F., solicitor (of Howarth & Stewart); ho. 2 Kelvingrove terrace, W.
Howarth & Stewart, solicitors, Anchor Line Bdgs., 14 St. Vincent place.
Howat, Alex., wholesale fruiterer and commission agent, 18 Windsor st., Scotstoun; ho. 50 Windsor cottages.
Howat, Andrew (of Ross & Howat), house, 13 Hillsborough square, Hillhead.
Howat, Andrew, warehouseman, 25 Wilton st.
Howat, D. C., jun. (of The Howat Complete Advertising Service), 8 Hyndland avenue.
Howat, D. G., & Co., plain and fancy muslin manufacturers, 91 Mitchell st. and 21 Muslin st., Bridgeton.
Howat, George (at Wallace & Connell's), house, 36 Cleveland street.

Howatt, Henry R., measurer, Brantwood, 54 Corrour road, Newlands.
Howat, Hugh, provision merchant, 43 Main street, Bridgeton; house, Calder dr., Cambuslang.
Howatt, H. W., Brantwood, 54 Corrour rd., Newlands.
Howat, James, joiner, 109 Maitland street; house, 26 Wilton street.
Howat, James, provision merchant, 270 Main street, Bridgeton; ho. 246 Whitehill street.
Howatt, James (of Wm. Howatt & Sons); ho. Bracklinn, 39 Langside rd., Newlands.
Howat, John, commercial traveller (Burroughs, Wellcome & Co., London); ho. 68 Randolph gdns, Broomhill.
Howat, J., 28 Stewartville st., Partick.
Howat, Joseph, provision merchant, 66 East Rose st.; ho. 33 Monteith row.
Howat, Mathew (at Brown, Primrose & Smyth); ho. 20 Woodville gdns., Langside.
Howat, Robert, carting contractor, 60 Mordaunt st.
Howat, R. G., Ph.C., M.P.S., chemist, 1044 Dumbarton road; ho. 12 Park dr.; tel. 821 Partick.
Howat, William (of Rivet, Bolt & Nut Co., Ltd.), ho. 9 Parkgrove terrace.
Howatt, William, F.F.S., F.S.I. (of Wm. Howatt & Sons); res., Bracklinn, 39 Langside rd., Newlands.
Howat, Wm., provision merchant, 371 Gallowgate; house, 148 Garthland drive.
Howatt, Wm. & Sons, F.F.S., surveyors, measurers, and valuators, 146 Buchanan st.
Howatt, Wm. H. (of Wm. Howatt & Sons), 146 Buchanan street.
Howat, W. Carrick, engineer and merchant, 79 W. Regent st.; ho., 15 Hillhead st., W. Telegrams, "Requisite," Nat. tel., 1842 Argyle.
Howatt, Mrs. D. Currie, 92 Hyndland road.
Howat (The) Complete Advertising Service, 112 Bath st.
Howatson, John, ham curer, Galston; agent, John M'Gregor, 27 North Albion street.
Howatson, Thomas, assistant manager, British Linen Bank, Queen street; ho. 9 Bute gardens, Hillhead.
Howatson, Wm., hairdresser, 46 Eglinton st.
Howden, C. F., heating, lighting, ventilating, and electrical engineer, 225 St. Vincent street (late 93 Waterloo st).
Howden, James, & Co., Ltd., engineers; offices, 195 Scotland st.
Howden, Thos., Ltd., wholesale egg merchants, 28 North Albion st.
Howden, W. H. (of James Howden & Co., Ltd., engineers); ho. 11 Whittingehame dr., Kelvinside.
Howden, Miss C. S., 15 Mirrlees dr., Kelvinside.
Howe, John, & Co., Ltd., Carlisle, manufacturers of plaster of Paris, 65 Morrison street; teleph. Nos., South 1775 and Kinning Park 122.
Howe, L. & A., dressmakers, 220 Woodlands rd.
Howe, William H., 26 Lyndhurst gardens.
Howell, Alfred, cigar importer, 178 Argyle street, and 57 Gordon st.; ho. Ontario, 43 Maxwell dr., Pollokshields.
Howells, D. Richard, buyer (R. Wylie Hill & Co.), 118 University avenue.
Howie, Alex., Clyde pilot, 11 Ibrox terrace, Govan.
Howie, Alex., secretary, R. S. M'Coll, Ltd.; ho. 17 Overdale st., Langside.
Howie, Archd. B., secy. (C. S. Whitelaw, Ltd.); ho. 16 Maxwell rd.
Howie, A., inspector of forgings, British Corporation Registry; ho. 72 Castle rd., Cathcart.
Howie, A. B., jun., ironmonger and furniture dealer, 873 Argyle street.
Howie & Co., metal merchants, 19 Anderston quay.
Howie, D., baker, 375 Cumberland st., s.s.; ho. 360 do.
Howie, Geo. (of Wright, Graham, & Co.), ho. 13 Park ter., Queen's Park.
Howie, James, machinist, 59 Hutcheson st.; ho. 103 Mount Annan dr.
Howie, James, butcher, 83 Elder st., Govan; ho. Brechin Bank, Drumoyne dr.
Howie, James, fruiterer, 688 Rutherglen road.
Howie, James R., agent, Royal Bank, Govan; ho. 25 Dunolly gardens, Ibrox.
Howie, James, cashier (Edgar & Crerar, Ltd.), ho. 191 Meadowpark st., Dennistoun.
Howie, J. & R., Ltd., fire-clay manufacturers, Hurlford and Plann Fire-clay works, Kilmarnock.
Howie, John, house factor and insurance agent, 376 Springburn rd.; res., Westview, Lenzie.
Howie, John, bottle mould maker and iron merchant, 3 Canning street.
Howie, John Lindsay, M.B.C.M., physician and surgeon, Crosbie, 66 Newlands road, Newlands.
Howie, L. H., luncheon and tea rooms, "Old Tec," 38 Bath st.; ho. 23 Clifford st., Ibrox.
Howie, Robert (of P. & R. Fleming & Co.), house, St. Germains, Bearsden.
Howie, Robert, grocer and provision merchant, 97 So. Wellington st.; ho. 139 Adelphi st.
Howie, Robert, grain, seed, and manure merchant, 21 Hope street; house, North Kirkland, Dalry.
Howie, Robert Y., M.A., lecturer on art, Stow College; ho. St. Ulrich, View Park dr., Rutherglen.
Howie & Selkirk, chartered accountants, 140 Hope street.
Howie, Thos. J. (at Allan Bros. & Co. U.K. Ltd.); house, Auchinblae, Kirkburn avenue, Cambuslang.
Howie, William H., I.A., architect, 213 W. Campbell street; ho. Dunrye, Woodland av., Potterhill.
Howie, Wm., & Co., sugar merchants, 78 Virginia street.
Howie, William, C.A. (of Howie & Selkirk), 16 Stewart dr., Clarkston.
Howie, Miss E., fruiterer, 746 Rutherglen road.
Howie, Miss Helen, confectioner, 22 Harmony row, Govan.
Howie, Miss I., hardware merchant, 210 South Cumberland street.
Howie, Isa, ladies' nurse, 25 Caird dr., Partickhill.
Howieson, John, wine and spirit merchant, 157 Queen st. and 81 Glassford st.; ho. 15 Dunard road, Rutherglen.
Howitt, Wm., hatter and hosier, 172 Paisley road, W.; ho. 634 Alexandra parade, Dennistoun.
Howitt, Wm., hatter and hosier, 331 Parliamentary road; ho. 634 Alexandra parade.
Howitt, Wm. (of Thomson, Howitt & Co., joiners), 261 Buchanan st.; ho. 112 Cathcart st.
Howlett & White, Ltd., boot and shoe manufacturers, 76 Wilson street.
Howley, A., new and second hand clothier, 128 Cambridge street; ho. 24 Dunearn st.
Hoxton & Walsh, Ltd., publishers, 41 Robertson street.
Hoy, Andw., F.E.I.S., head master (Annfield Public School, Cubie street); ho. 21 Binnie pl.

Hoy, Archibald, & Son, grocers and wine merchants, 482 Dumbarton rd., Partick; ho. 152 Hyndland road.

Hoy, David, plumber and gasfitter, 170 Cathedral street.

Hoy, Richard H. (of Archibald Hoy & Son); ho. 152 Hyndland rd.

Hoy, Mrs. M., ladies' and children's outfitter, 197 New City road.

Hoy, Miss, 4 Hamilton terrace, east.

Hoyle, Alfred, electrician (Archd. Low & Sons, Ltd.); ho., 4 Maclean street.

Hoyle, Charles, 134 Hyndland road.

Hoyle, James Alex., piano and organ tuner, 5 Alberta ter., Saltoun st., Kelvinside.

Hoyle, Joseph, grocer and provision merchant, 449 Duke street; ho. 46 Ballindalloch drive.

Hoyle, Joshua, & Sons, Ltd., cotton spinners and manufacturers, 142 Queen street.

Hoyle, J. B., & Co., cord and mole manufacturers, 182 Trongate.

Hoyles, Hy. Child (representative, Thomas De La Rue & Co., Ltd., London), 57 Kersland st., Hillhead.

Hubbard, Frank, cycle agent and stationer, 24 Arden street

Hubbard, Richard (of Walter Hubbard, Ltd.), ho. 11 Queen sq., Strathbungo.

Hubbard & Seymour Graham, writers and notaries public, 75 St. George's place.

Hubbard, Walter A., 91 Marlborough avenue.

Hubbard, Walter R. (of Walter Hubbard, Ltd.), ho. 6 Broomhill avenue, Partick.

Hubbard, Walter, Ltd., bakers, rusk manufacturers, confectioners, purveyors, &c., bakery and head office, 15 Smith street, Hillhead.

RETAIL ESTABLISHMENTS:

508 Great Western road, Glasgow.
679 Great Western road, do.
701 Pollokshaws road, do.
494 Dumbarton road, Partick.
165 Hyndland road, Dowanhill.
502 Crow Road, Jordanhill.
1318 Dumbarton road, Scotstoun.

Hubbard's Celebrated Rusks, manufactured by Walter Hubbard, Ltd.

Hubbard's Celebrated Wedding Cakes, by Walter Hubbard, Ltd.

Huddleston, David W., 47 Lochleven road, Langside.

Huddlestone, W. W., agent for Pelling, Stanley & Co., Ltd., 67 Wilson st.; ho. Kirkton House, Old Kilpatrick.

Hudson, Edmunds & Co., Ltd., brass and copper tubes and sheets, Birmingham; agents for Scotland, Alexander Brown & Co., 233 St. Vincent st.

Hudson, Geo. G., manufacturers' agent, 28 St. Enoch sq.; ho. 18 Trefoil av., Shawlands.

Hudson, Scott & Sons, Ltd., lithographers, printers on tin, decorated tin box manufacturers, Carlisle; Glasgow office, 60 St. Enoch sq.; telegrams, "Demitints, Glasgow"; Post Office tele., 225.

Hudson, Thos., Ltd., boilermakers and tank makers, manufacturers of Hudson's patent cylindrical and water tube boiler, Sheepford Boiler Works, Coatbridge; Tel. No. 58; telegrams, "Hudson, Coatbridge."

Hudson Bay Fur House (Ernest Berstecher), manufacturing furrier, 261 Sauchiehall street.

Huelva (The) Gas and Electricity Co., Ltd., Huelva, Spain; Chas. Ker, C.A., secy.; registered office, 115 St Vincent street.

Huelva Steamers; H. Hogarth & Sons, 24 St. Enoch square.

Huggins, H. C. (of W. H. Huggins & Co.); ho., 329 Hope street.

Huggins, W. H., & Co., homœopathic chemists, 6, 8 Wellington arcade.

Hugh, A. R. (of Clydesdale Oil Co.), ho. Bothwell Bank, Bothwell; telephone No., 1A Blantyre.

Hugh, James (of Caledonian Wire Rope Co., Ltd., Airdrie); ho. Bothwellbank, Bothwell.

Hugh, John, manufacturers' agent. Balmuir, Second avenue, King's park, Mount Florida.

Hugh, John, manufacturer's agent, 70 Wellington st.; ho., 9 Second ave., King's Pk., Mount Florida.

Hughes, Arthur, chartered accountant, 65 West Regent street.

Hughes, George J., stockbroker, 166 Buchanan st.; ho. 9 Westbourne terrace

Hughes, George, wine and spirit merchant, 244 and 246 Garngad road, 4 Tharsis st., 186 Castle st., 32 Cobden street, and 418 Crown street; ho. 9 Westbourne ter., Hillhead.

Hughes, J. & J., butchers, Possilpark; ho. Cambus villa, Lambhill.

Hughes, J. C., 60 Polwarth gardens.

Hughes, John, wholesale rag, rope, and paper stock merchant, 81 Henrietta street, and 59 Rose street, E.

Hughes, J. Orr (Cassel Cyanide Co., Ltd.), ho. 83 Sunnybank street, Dalmarnock.

Hughes, Rev. J., R.C. clergyman, 18 East Russell street.

Hughes, Very Rev. M., Canon, M.R., Catholic clergyman, 50 Old Dalmarnock rd.

Hughes, P., licensed broker, 50 Shaw st., Govan; ho. 1 Stanley street, s.s.

Hughes, Peter, bootmaker, 790 Springburn rd.; ho. 794 do.

Hughes & Pinkerton, pastry bakers and confectioners, 44 Main street, Bridgeton.

Hughes, Richd., secretary (London & Glasgow Shipbuilding Co., Limited, 172 Lancefield st.), ho. 5 Hillhead gardens, Hillhead street.

Hughes & Stirling, refuse destructor designers, makers and builders, 93 Hope st. (371 Central Chambers); London add., Clock House, Arundel st., Strand, W.C.; agent, Wm. Bamford.

Hughes, Thomas, hardware and china merchant, 134 and 138 Main st., Bridgeton; ho. Portsoy, 102 Dryburgh avenue, Rutherglen.

Hughes, Wm. George, manufacturers' agent, 40 St. Enoch square; res. Maryfield, Skelmorlie.

Hughes, W. & M., joiners, 50 South Shamrock st.; house, 48 do.

Hulbert, A. G., manufacturers' agent, 43 Virginia street; house, 142 Peveril avenue, Shawlands.

Hull, Blyth & Co., coaling contractors, 124 St. Vincent st. and at 1 Lloyd's avenue, London, E.C.

Hull Steam Packet Office, James Currie & Co., 136 Buchanan street.

Hull Underwriters' Association, Gow, Harrison, & Co., agents, 8 Gordon street.

Hulley, Geo. R. (at MacDuff & Co., Ltd., 94 Hope street); ho. 60 Ravenswood drive, Shawlands.

Hulley, Robert F., superintendent, Refuge Assurance Co., 354A Duke st.; ho., 38 Staffa st., Dennistoun.

Hulley, Thos. S. (of Bone & Hulley), ho. Coylton, Churchhill, Giffnock.
Hulme, Stephen (The Glasgow Cotton Spinning Co., Ltd.), ho. 184 Swanston st.
Humane Society House, Public Green, opposite Monteith row; George Geddes, officer.
Humber Motor Depot, sole agents, Rossleigh, Ltd., 107 St. Vincent st.; telegrams, "Garage"; Glasgow repairing and parts depot, 63 Well rd. (off New City road).
Humboldt Engineering Works Co., 163 Hope street; tel. No., 4872 Central (2 lines).
Hume, Alex. W. (of M'Alpine, Hume & Co.); house, Lennox villa, 14 Onslow drive.
Hume, Archibald (of James Miller, Son & Co.), ho. 11 Midlothian drive, Shawlands.
Hume, A. J. (at James Howden & Co.'s, Ltd.); ho. 1 Kinnoul drive, Dowanhill.
Hume, David O. F., organ tuner, 41 Caird drive, Partickhill.
Hume, James S., & Co., engineers and boilermakers, 67 Portman street.
Hume, James S., engineer (of Jas. S. Hume & Co.), ho. 6 Cecil place, Paisley road, west.
Hume, James, 419 Clarkston road, Cathcart.
Hume, James, M.A., assist. master, High School, Elmbank st.; ho. 17 Barrington drive.
Hume, J. Howden (of James Howden & Co., Ltd.), ho. 22 Montgomerie quad., W.
Hume, John, draper, 6 Hilton gdns., Anniesland.
Hume, John (of Morton & Hume); ho. 62 Garthland drive, Dennistoun.
Hume, Robert, *Observer* office, 52 North Frederick street; ho. 47 Durward av.
Hume, Robt., chemist and druggist, 41 Cowcaddens street.
Hume, Wm., & Co., coppersmiths and brassfounders, Clyde Works, Port-Glasgow.
Hummel, John J., medical practitioner, 99 Gt. Clyde street; ho. 84 Hyndland road.
Humpherson, Willie, the children's entertainer, 153 Garthland dr.
Humphreys, Andrew M., manufacturers' agent, 57 Miller street; ho. 2 Strathmore gardens.
Humphrey, Archd. M., gardener, 23 Ruthven st., Kelvinside.
Humphries, Bernard, coal merchant, 9 Canal street; ho. 11 do., Port-Dundas.
Humphrey, Charles, hairdresser, wigmaker, hair specialist; had the distinguished honour of Royalty at Balmoral Castle; 133 Oxford st.; ho. 3 Margaret street, s s.
Humphreys & Co., electric sign specialists, glass sign writers, stainers, embossers, and gilders, ticket writers, brass engravers and stencil cutters, shop fitters, and manufacturers of show cards, rubber stamps, and presses, window and sign letters, show cases, stencil and marking ink, &c., 83 Cambridge street.
Humphreys, G. H., 51 Buchanan street; house, 11 Dungoyne street, Maryhill.
Humphreys, G. W., assist. master, High School.
Humphreys, G. W., 48 Jane street.
Humphreys, M. & J., typewriting and copying office, Grosvenor bdgs., 68 Gordon street.
Humphrey, Wm., tailor and clothier, 2 Carlton place; ho. 14 Apsley place.
Hundred Acre Hill Dairy Co., Ltd., dairymen, Port-Dundas.
Hunt, Charles L., traveller, Willendon, St. Brides rd., Newlands.
Hunt & Co., Edmund, chartered patent agents, experts in legal cases regarding patents, 121 West George st.
Hunt, Thos., R.S.W., artist, 88 Bath street.
Hunt, Wilfred (of Edmund Hunt & Co., chartered patent agents, 121 W. George st.); ho. 28 Bute gardens, W.
Hunter, Adam, baker, 578-584 Argyle street.
Hunter, Adam, engineer (Sir Wm. Arrol & Co., Ltd.); ho., 8 Viewpark dr., Burnside.
Hunter, Adam, secretary, Plean Colliery Co., Ltd.; ho. 84 Stewarton drive, Cambuslang.
Hunter, Alexander, commercial traveller, 5 Carmunnock road, Mount Florida.
Hunter, Alex., smith and gasfitter, 24 Hospital st.; ho. 125 do.
Hunter, Alex. N. (of Austin & M'Aslan), house, Guiltreehill, 96 Springkell ave., Pollokshields.
Hunter, Alex., 435 Sauchiehall street.
Hunter, Alex., Minerva Printing Works, 76 London st.; ho. 38 Apsley place.
Hunter, Allan G. (at Price & Pierce); ho. 35 Camphill avenue, Langside.
Hunter, Andrew, smith, 24 Hospital st.; ho. Ardencraig, Cambuslang.
Hunter, Andrew, writer (at Moir, Forbes & Guy); ho. 61 Airlie street, Hyndland.
Hunter, Andrew (of Simpson, Hunter & Young), ho. Saint Brydes, Howwood.
Hunter, Archd. engineer (Hunter, Stevenson & Co.), ho. 3 Kent avenue, Jordanhill.
Hunter, A. J., 3 Springhill ter., Crossmyloof.
Hunter, Archd. (at Wm. Graham & Co.'s); res. The Heath House, Kilmacolm. Nat. tel., 154 Kilmacolm.
Hunter, Arch., manufacturers' agent, 79 Roslea drive.
Hunter, A. & J., house furnishers, cabinet makers, upholsterers, and antique dealers, 186 Kenmure street, Pollokshields, and 5 Cumming drive, Mount Florida.
Hunter, Archd., Huntersten house, Cathcart.
Hunter, A. & W., pastry bakers and confectioners, 15 Dundas street, city; house, 13 Holmhead street.
Hunter, A. W., solicitor (of Boyd Auld & Hunter), 113 St. Vincent street; res., Bellevue Bank, Helensburgh.
Hunter, Baird, & Co., yarn agents and merchants, 93 Hutcheson street.
Hunter, Barr, & Co., Ltd., wholesale manufacturers and warehousemen, 57 Queen street; also at Edinburgh, Leeds, Newcastle, and Belfast. Telegraphic addresses, "Hunter, Glasgow," "Clothiers, Leeds;" Tel. No., 3571 Central.
Hunter, Charles (of Wm. M'Ewan & Co., Ltd. brewers), ho. 60 Aytoun road.
Hunter & Clark, masons and builders, 319 Great Eastern rd.
Hunter, Colin, regalia maker, 168 London road; ho. 175 do.
Hunter, Colin, shop front builder and air-tight show case maker, 56 Dalhousie street; house, c/o M'Candlish, 105 West Graham street.
Hunter & Co., grain and flour merchants, Smith street, Govanhill.
Hunter & Co., calenderers, packers, and hemmers, 362 Cathedral street.

Hunter & Co., Irish linen warehousemen, 30 Gordon street and 52 Argyle street

Hunters', Diamonds, jewellery, plate, watches, furniture, musical instruments, clocks, travellers' and sportsman's requisites, antiques, curios, &c., 305, 307, 309 Argyle street.

Hunter & Co., drawing material dealers, 114 West Campbell street.

Hunter, C., chandlery, 40 West street, s.s.

Hunter, Daniel, corn factor, 27 Hope street; house, 12 Walworth terrace.

Hunter, David (at John Watson, Ltd.); ho., 1 Mannering ter., Shawlands.

Hunter, David (at Munro & Co's.), 48 Albion st.; ho Eversley, Buchanan dr., Cambuslang.

Hunter, David, practical watch and clockmaker 40 Union st.; ho., 37 Sevmore street, Crossmyloof.

Hunter, David (of Pauling & Co.), ho. 51 West Graham st; tel. No, 2255 Douglas (also night).

Hunter, David, glazier, 40 Hospital st.; ho. 205 Langside road, Crosshill.

Hunter, Douglas B., 84 Buccleuch st.

Hunter, D., janitor, United Free Church College; ho. 96 Woodside ter. lane

Hunter, Edwin, baker and confectioner, 13 Well st.

Hunter, Eugene, & Sons, watchmakers, 501 New City road.

Hunter, George, glass merchant, glazier, ship lights leadworker, and glass stainer, 45 Bridge st.; ho. 71 Abbotsford place.

Hunter, George, contractor, 23 Green lane, Pollokshaws.

Hunter, George Simpson, pawnbroker and jeweller, 9 Murray street, Maryhill; ho., 48 Queen Margaret drive.

Hunter, George, upholsterer, 23 Wilson st.; ho. 5 Kennyhill sq., Dennistoun.

Hunter, George, 219 Byres rd.

Hunter & Goudie, plumbers and electricians, 5 Causeyside, Paisley.

Hunter & Henderson, iron, metal, and machinery merchants, 4 Hospital street; ho. 133 do.

Hunter, Henry, inspector of poor, collector and registrar, parish of Cathcart, 183 Prospecthill rd., Mount Florida; registration hours, 10 till 3 every day; Saturday, 10 till 12; Mondays, Wednesdays, and Fridays, 6 till 8 p.m.; house, 2 Cobden pl., Mount Florida.

Hunter & Howie, slaters and plasterers, 1067 Argyle street, also at 19 Gower street, Ibrox.

Hunter, Hugh, Mus. Bac., teacher of music (singing), 38 Clarence drive, Hyndland.

Hunter, Hugh W. (of Hunter, Hutchison, Ross & Co. 27 to 31 Brown st.); ho. 146 Woodstock av., Shawlands.

Hunter, Hugh, newsagent and stationer, 123 Govan road; ho. 121 do.

Hunter, H. M. (of Hunter & Co., calenderers); ho. 109 Sinclair dr., Langside.

Hunter, Hutchison, Ross & Co., cork merchants and importers, 27 to 31 Brown street.

Hunter & Jack, electric power and lighting engineers, manufacturers of the "Clyde" electric disc coal cutters; works and offices, 38 Elliot st., Cranstonhill. Tel. No. 1480 Charing Cross.

Hunter, Jas. (of H. Gollan & Sons, Ltd.); ho. 87 Mount Annan dr.

Hunter, Jas., baker, 496 Gallowgate; ho. 421 do.

Hunter, Jas., cork merchant, 118 Howard st.

Hunter, James, cashier (at Archd Stewart & Co., 42 Union street); ho. 48 Craigpark dr., Dennistoun.

Hunter, James (of Hunter & Co., 30 Gordon st.); ho. 31 Scioncroft avenue.

Hunter, James Kennedy, F.R.I.B.A., architect, 194 St. Vincent st. and 51 Sandgate, Ayr.

Hunter, James, optician, photo. dealer, bioscope expert, 73 W. Nile st.; ho., 1 Kingsley ave.

Hunter, J. Jeffrey, writer, 89 Bath street; ho. 3 Springhill terrace, Crossmyloof; commissioner for oaths for Tasmania.

Hunter, James & George, grocers and wine merchants, 401 Victoria road.

Hunter, James & George, wholesale Scotch whisky merchants, 215 Byres road, Dowanhill.

Hunter, James, ticket writer, 48 Stockwell st.; ho. 272 Paisley road, west.

Hunter, James, wright, 169 Pitt street; house, 84 Buccleuch street.

Hunter, James, confectioner, 660A Alexandra parade; ho. 494 do.

Hunter, James (of James & George Hunter), ho. Annandale, 15 Newark dr., Pollokshields.

Hunter, Jas., manufacturing confectioner, 57 Bilbao st.; ho., 42 Third aven., King's Park, Mount Florida.

Hunter, James S. (of John M'Callum & Co., 200 & 204 Buchanan st.); ho., 53 Ashton ter.

Hunter, James, postman, 3 Bilsland dr.

Hunter, James, Garscube lodge, Maryhill.

Hunter, James Charles (of Hunter, Barr & Co., Ltd.), res. Glentyan, Kilbarchan.

Hunter, James, M.A., B.Sc., M.B., Scotstoun villa, Scotstoun.

Hunter, James, 298 Cumbernauld road.

Hunter, James (at P. Henderson & Co.); ho. 5 Maybank st., Crosshill.

Hunter, Jas., wine and spirit merchant, 5 Tobago st.; ho. 453 Duke st.

Hunter, James M'N. (of Hunter & Co., Smith st., Govanhill); ho. 665 Cathcart rd.

Hunter, J. Bruce (of Hunter & Sangster); ho., 71 Cartvale rd.

Hunter, J. W. (of Clark & Hunter, 77 Queen street); ho. 38 Clarence drive, Hyndland.

Hunter, John M'G. (at the Glasgow Dental Depot); res. Glenburn, Luggiebank.

Hunter, John, painter and paperhanger, 717 Pollokshaws rd; ho. 1014 do.

Hunter, John, 53 Scott street, Garnethill.

Hunter, John (of John M'Callum & Co., 200 & 204 Buchanan st.); ho., 53 Ashton ter.

Hunter, John, inspector of police, Chief Constable's Office; ho. 17 Somerville drive, Mount Florida.

Hunter, John, cashier (at Stewart Pott & Co.), res., 34 Cairns rd., Tanzie Knowe, Cambuslang.

Hunter, John, & Son, flour merchts., 70 Robertson st. Tel., Nat. 1457.

Hunter, John (of J. Hay & Sons, 58 Renfield st.), res. Polmood, Campbell dr., Bearsden.

Hunter, John, ironmonger, smith, gasfitter, and bellhanger, 446 and 470 Victoria road.

Hunter, John, managing director (of Sir William Arrol & Co., Ltd.), ho. Bracklinn, Ledcameroch rd., Bearsden.

Hunter, John, Cal. Rly. Co. Loc. Dept., St. Rollox; ho. 16 Walter st.

Hunter, John, hay, straw, and grain merchant, 65 Robertson street; ho. Tarbolton, Ayrshire.
Hunter, John (at Robt. MacLehose & Co., Ltd.), res. Charleton, 8 Woodend drive, Jordanhill.
Hunter, John (of Thos. Hayman & Son, Ltd.); ho. 41 Third avenue, Mount Florida.
Hunter, Rev. John M., M.A., clergyman, Queen's Cross U.F. Church; ho. 20 Wilton mansions.
Hunter, Jos., inspector of works, Office of Public Works; ho. 42 Otago street, Hillhead.
Hunter, L. S., watchmaker, 75 Paisley road, W.
Hunter, M'William, & Blair, heating engineers, 28 Milton lane.
Hunter, Malcolm (of John M'Callum & Co., booksellers, Religious Institution Rooms, 200 Buchanan st.), house, 53 Ashton ter.
Hunter & Marshall, wrights and builders, 109 and 111 Cambridge street. Telephone, 386 Douglas.
Hunter, Matthew (of Alex. Stephen & Sons, Ltd.), Burnbank cottage, Scotstoun.
Hunter, Maxwell, architect, 28 Albert road, Crosshill.
Hunter & Paton, meat salesmen, Meat Market.
Hunter, Peter (of A. C. Stewart & Co.), ho. 56 Skirving st., Shawlands.
Hunter, Peter (at Alex. Mathieson & Sons, Ltd.), ho. Cleveland, Riverside road, Newlands.
Hunter, Richard H. (of Hunter, Barr, & Co., Ltd.), res. Glentyan, Kilbarchan, Renfrewshire.
Hunter, Robert, F.F.S. (of John Baxter), surveyor (quantity), 243 St. Vincent st.
Hunter, Robert (J. & P. Cameron, 176 Buchanan street); house, 17 Holmhead street.
Hunter, Robert, commission agent, 41 Robertson st.; ho., 312 West Princes street.
Hunter, Robert, postman, N.D.O., Springburn, 41 Adamswell street.
Hunter, Robert W., stationer and printer's traveller (George Dott), ho. 11 Newlands drive, Partick.
Hunter, Robert (of Hunter & Warren, Ltd.), ho. 19 Eglinton dr., Kelvinside, and Iona Lodge, Bridge of Allan; Nat. tel., 1103 Western.
Hunter, Robert, 12 St. Andrews drive.
Hunter, Robert (Watney & Co., Ltd., Stag Brewery, London), 219 Byres road.
Hunter, Robert (of Robinson & Hunter); ho. Garfield, 30 Newark drive, Pollokshields.
Hunter, Robert, C.A., 285 George st.; ho. 2 Cobden place, Mount Florida.
Hunter, R., tea rooms, 15 Wilson st.
Hunter, R. (G.P.O.), 140 Battlefield rd., Langside.
Hunter, R. (of Hunter & Son), ho., 107 Fotheringay road, Maxwell Park.
Hunter, Samuel D., cabinetmaker and upholsterer, 110 Queensborough gardens; ho., 151 Byres road.
Hunter & Sangster, tailors, 69 Bothwell street.
Hunter & Son, tailors, 220 St. Vincent street.
Hunter, Stevenson & Co., colliery, quarry, and contractors' engineers, 93 Hope st.
Hunter, Thomas F. (of Hunter & Clark), ho. 16 Van street, Gt. Eastern road.
Hunter, Thos. (of T. F. Hunter, sculptor), 433 Gt. Eastern road; ho. 521 Duke st.
Hunter, T. M., C.A., 116 Hope street; res. Broompark, Cove, Dumbartonshire.
Hunter, Thos. M., C.E., 7 Kelvingrove terrace.
Hunter, Thos. F., sculptor in granite, freestone, and marble, 433 Great Eastern road; ho. 16 Van st.
Hunter, T. M., 31 Lynedoch street.
Hunter, T. O., clerk, 84 John street, City.
Hunter, Thomas, chemist, 75 Nelson street; ho. 98 Pollok street, s.s.
Hunter, Walter K., M.D., D.Sc., physician and Muirhead Professor of Medicine in the University, 7 Woodside place.
Hunter & Warren, Ltd., sole agents in Scotland for Gatebeck gunpowder mills; Lowwood gunpowder mills; Kynoch, Ltd., Birmingham, ammunition, smokeless and sporting powder; Kynoch-Arklow, Ltd., London, high explosives, 19 Waterloo street. Telegrams, "Explosives" and "Kynoch," Glasgow; telephone, 3823 Central (2 lines).
Hunter, Wm. S. (of John Hunter & Son), ho. Kildonan, 60 Maxwell drive, Pollokshields; tel., Nat. 70 Ibrox.
Hunter, Wm., cashier (at Rodie, Barras & Aylmer), 58 West Regent street.
Hunter, Wm., buyer (Grand Colosseum Warehouse), ho. 13 Mannering road, Shawlands.
Hunter, Wm., chimney sweep, 7 West Russell street.
Hunter, Wm., manufacturers' agent, 87 Union street; ho. Shalimar, Whitecraigs.
Hunter, Wm., grocer, 7 Kildonan terrace, Ibrox; ho. 8 do.
Hunter, W. G., secretary, Operative Bakers' Approved Society, 58 West Regent street.
Hunter, W. G., gen. secretary, Operative Bakers, 58 West Regent street; ho. 10 John st., Bridgeton.
Hunter, Wm., G. (of Robt. Neill, Ltd.), ho., Westwood, Cambuslang.
Hunter, Wm. J. (at the Summerlee Iron Co., Ltd.), ho., 16 Ibrox place, Ibrox.
Hunter, Wm. N. (at R. & J. M. Macaulay's, 21 Bellgrove st.), house, 109 Armadale st.
Hunter, Wm., dairyman, 85 Shamrock st.; ho. 103 New City road.
Hunter, Wm., traveller (at R. Hunter Craig & Co. Ltd.), ho. 248 Woodlands rd.
Hunter, William, tobacconist, 472 Gallowgate; house, Palmerston Villa, 68 Princes street, Govan.
Hunter, Wm. (North British Locomotive Company), ho., 2 Whitehill gardens, Dennistoun.
Hunter, Wm. R. (of Hunter & Paton), ho., 4 Lloyd street, Dennistoun.
Hunter, Wm. R., wine merchant, 116 Union street; ho. 25 Sherbrook av.
Hunter, Wm. (of A. & W. Hunter); ho. 36 Dundas st., city.
Hunter, Mrs. Elizabeth, hardware merchant, 99 Ardgowan st.; ho. 101 do.
Hunter, Mrs. James T., 18 Wilson st., Hillhead.
Hunter, Mrs. John, stationer and newsagent, post office, 455 Shields rd.; ho., 173 Kenmure st.
Hunter, Mrs., journalist, *Glasgow News*; house, 12 Oxford terrace, Kelvinside, N.
Hunter, Miss E. B., teacher of piano, 23 Lawrence st., Partick.
Hunter, Miss J. A. T., 42 Montgomerie st., Kelvinside.
Hunter, Miss Mary, hardware merchant, 75 Alexandra parade; ho. 73 do.
Hunter, Miss, music teacher, 37 Seymour st.
Hunter, Isabella, milliner, ladies' and children's outfitter, 934 Dumbarton rd., Whiteinch.
Hunter, Margaret, blouse specialist and children's outfitter, 37 Bridge street.
Hunter, Margaret (the children's outfitter), 233 Sauchiehall street.

Huntly, Andrew W. grocer and provision merchant, 138 Bernard street.

Huntly, Wm. A., fine art publisher, artist's colourman, carver, gilder and picture-frame maker, 51 St. George's rd., Charing cross; ho. 170 Woodlands rd.

HUNTLY Whisky Bottling Stores, 231 St. James' st., Kinning park.

Hurd Coalcutter & Engineering Co., Ltd., makers of compressed air and electrical longwall coalcutters and heading machines, 35 Pitt street.

Hurd, Fredk. W. (of Hurd Coalcutter & Engineering Co.), mining engineer and electrician, 35 Pitt street; ho. Raithview, Bothwell

Hurd, Howard B. (of Wm. Richards & Son), Rockcliff, Kilmacolm.

Hurl, Daniel, manager (Cecil), 70 Renfield st.; ho. 14 M'Lellan street, Mount Florida.

HURLET and Campsie Alum Co., 115 Wellington st.

Hurll, Alexander (of Reichmann & Co.), house, Altadore, Bearsden.

Hurll, John, B.L., writer and notary public, 142 St. Vincent st.; ho. The Terrace, Gartcosh.

Hurll, John H. (of Peter & Mark Hurll, Ltd.), ho. Ramoan house, Glenboig.

Hurll, Mark (of Peter & Mark Hurll, Ltd.), res. Redholm, Anniesland.

Hurll, Mark, manager, Fine Art and General Insurance Co., Ltd; res., Montrave, Cambuslang.

Hurll, Peter & Mark, Ltd., manufacturers of composition bricks, white facing bricks, sewerage pipes, chimney cans, &c., Garscube Works, Anniesland, and Garscadden Works, by Drumchapel; depot, St. Rollox; office, 144 West Regent street; tel. Nos., 147 and 148 Douglas; telegrams, "Hurll, Glasgow."

Hurll, Peter & Mark, Ltd., manufacturers of firebricks, furnace blocks, gas retorts and fittings, Garliston and Garnqueen Works, Glenboig; office, 144 W. Regent st.; depot, St. Rollox; tel. Nos., 147 and 148 Douglas; telegrams, "Hurll, Glasgow."

Huron & Erie Loan and Savings Coy., London, Ontario; agents, Finlayson, Auld & Mackechnie, writers, 144 St. Vincent st.

Hurrel, John, wine and spirit merchant, 123 Bridgegate; ho. 128 Bain st.

Hurrel, John, wine and spirit merchant, 2 S. Shamrock st.

Hurry, Alex. (of A. & M. Hurry), ho. 613 Cathcart road.

Hurry, A. & M., general warehousemen, 615 Cathcart road; ho. 613 do.

Hurry, Alfred A., L.L.B., writer (of Lucas, Hurry, Galbraith & M'Pherson); res. The Copse, Kilcreggan.

Hurry, John, & Sons, wholesale depot for bolts, nuts, coach screws, &c., 27 and 29 Commerce st.; Nat. telephone, 1926 S.S.

Hurst, Nelson, & Co., Lmtd., builders of railway carriages, wagons, electric cars, and every other description of railway and tramway rolling stock, motor omnibus and other road vehicle bodies, also makers of wheels and axles, railway plant, forgings, pressed steel and smithwork, iron and brass castings; registered office and chief works, The Glasgow Rolling Stock and Plant Works, Motherwell; tele., 29; telegrams, "Nelson, Motherwell"; Glasgow office, 40 W. Nile st.; Cardiff office, Gordon Chambers, 31 Queen street; London office, 14 Leadenhall street, E.C.; Branch Works, Chatsworth Wagon Works, near Chesterfield; Bridgend Wagon Works, Bridgend, Glamorganshire; and Swansea Wagon Works, Swansea.

Hurst, Thos., Scottish Unionist Association, 100 Wellington street; ho., 42 Struthers street.

Hurst, Walter, assist. secy., Royal Faculty of Physicians and Surgeons; ho. 17 Grantly gdns.

Hurwich, B., & Co., chairmakers and upholsterers, 72 Henrietta street.

Hurwich, B. & Co., Annfield Chair Works, 72 Henrietta st; ho., 16 Battlefield gdns., Langside.

Hurwitz, R., financial agent, 121 West Regent street.

Husband, A. P., L.D.S., D.D.S., surgeon dentist, 23 Sandyford place.

Husband, Thomas, coal merchant, 58 Renfield st.; telephone No. 3559 Douglas; ho. Cuilhill cottage, Bargeddie.

Hutcheon, Alexander S. (at J. B. Meiklejohn's), house, 18 Garturk street, Govanhill.

Hutcheon, J. L., 363 Victoria road, Crosshill.

Hutchinson, Duncan B., teacher, 10 Stanley street, Craigton, Govan.

Hutchinson, Edward G., inspector of agents, English and Scottish Law Life Office, 105 W. George st.; ho., 10 Stanley st., Craigton, Govan.

Hutchinson, H. Warren (secy. John Miller, Ltd.); ho. 12 Napiershall st.

Hutchinson, Henry W., master mariner, 12 St. Mary's place, Great Western road.

Hutchinson Etablissements, india-rubber, cycle, motor-cycle and motor tyre manufacturers, 60 and 62 West Regent street. Telephone, P.O., Douglas 2132.

Hutchison, Alisdair, fishmonger, 109 Clarence drive, Hyndland.

Hutchison, A. W., plumber and gasfitter, 19 Claremont st.; ho. 951 Sauchiehall st.

Hutchison, Andrew, 76 Douglas street.

Hutcheson, Andrew, electrical engineer, 211 West Campbell st.; telephone No., 1714 Douglas; ho, Ruyton, Cambuslang.

Hutcheson, Arch., Ltd., engineers, ironfounders, and ship repairers, 25 Mair st., Plantation.

Hutchison, Benjamin, M.A., F.E.I.S., schoolmaster, Govan High School, Govan; ho. Glenshira, 266 Nithsdale rd., Dumbreck.

Hutcheson, Rev. Chas. W., B.D., St. Cuthbert's Parish Church; ho. 17 Queen Margaret drive.

Hutchison, C. J., com. traveller, 6 Albany street, Kelvinside.

Hutchison & Co., plumbers, gasfitters, and sanitary engineers, 1187 Argyle st.

Hutchison, D. M. & Dow, writers and notaries, 82 West Regent street.

Hutchison, David M., writer (of D. M. Hutchison & Dow, 82 W. Regent st.); ho., 8 Queensborough gardens.

Hutchison, David (Hunter, Hutchison, Ross & Co.), 100 Camperdown road, Scotstoun.

Hutchison, David, tailor and clothier, 519 New City rd.; res. Elvanton, Stepps.

Hutchison, Dean, D.D., Oxon., Rector of St. Ninian's Episcopal Church; ho., 32 Glencairn drive.

Hutchison, D. T., auctioneer and valuator, 14 Abbey st., Paisley. Tel. 8 Y 5.

Hutcheson, Ed., church officer, Springburn North U.F. Church; ho. 13 Elmvale st., N.

Hutchison, Edward, C.A. (of Walker & Marwick, C.A.), ho. 21 Belmont street.

Hutcheson, Geo., painter and decorater, 14 Seamore st.; ho. 25 Napiershall st.

Hutchison, George L. (at James & George Stodart, 80 W. Nile st.), res. Edindonach, Cardross.

Hutchison, George, agent, Bank of Scotland, 544 St. Vincent st.; ho Janeville, Barrhead.

Hutchison, George H., iron and steel merchant, 86 St. Vincent street; ho. 4 St. John's ter., Hillhead.

Hutchison, Henry, French polisher, 63 John st.; tel. No., 2577 Bell; ho. 9 Edward gardens, Crookston.

Hutchison, Rev. Hugh C., M.A., Dalmarnock U.F. church; ho. 8 Limeside avenue, Rutherglen.

Hutchison, Jas., Sheriff Officer for Lanarkshire and Renfrewshire, Collector's Office. 45 John st.

Hutchison, James, & Co., merchants and manufacturers, 177 Reid st., Bridgeton.

Hutchison, James, wright, 27 Findlay street; house. Cardowan drive, Stepps.

Hutcheson, James, solicitor, 79 West Regent street; ho. 74 Forsyth st., Greenock.

Hutchison, James, agent, Rosemount, Woodend dr., Jordanhill.

Hutchison, Jas., church officer, Queen's Park, West, U.F. Church; ho, 69 Albert drive.

Hutchison, J. A., representative, Britannia Folding Box Co., Ltd., London; ho., 28 Gray st., Sandyford.

Hutcheson, James (late Hutcheson & Grant), timber merchant, 69 Gardner street; ho., 63 Elliot st., Hillhead.

Hutchison, James M., clerk, 9 Park dr., Whiteinch.

Hutchison, John D. (of Hutchison & Co., plumbers), ho 53 Bentinck st.

Hutchison, John, M.A., LL.D., 4 St. John's ter., Ann st., Hillhead.

Hutcheson, John C. (of the Gowanbank Foundry Co.), ho. 8 Lansdowne crescent.

Hutcheson, John, teller, National Bank of Scotland, Govan; ho. Rosslyn, Luggiebank, Cumbernauld.

Hutchison, John S. (of Haddow & Co.), house, 104 Berkeley street.

Hutchison, J. & P., steamship agents for Paris, Rouen, Havre, Dieppe, Charente, St. Nazaire, Nantes, Bordeaux, Oporto, Cadiz, and Mediterranean.
French and Peninsular Steam Packet Co.; also Galway and West of Ireland; also St. Petersburg, Riga, Reval, Libau.
31 Hope street.

Hutchison, John W. (Campbell, Hope & King, Ltd.), ho. 14 Falkland mansions.

Hutchison, Keith, commercial traveller, 33 Virginia street; house, 7 Balmoral crescent, Crosshill.

Hutchison, Lyall K., chartered accountant, 104 West George street; ho. 7 Balmoral cres., Queen's Park.

Hutcheson & M'Cathie, wrights, 157, 159 Bothwell st. Tele. Nos., Nat., 770 Argyle; P.O. 2765.

Hutchison, Michael, supt. (at H. Hogarth & Sons), 40 Randolph gardens, W.

Hutcheson & Morison, drapery warehousemen, 324 and 326 Paisley road.

Hutchison, Dr. Neil, physician, Glenaros, King's park, Mount Florida.

Hutchison, Robert, chief assistant (supt. office, St. Enoch Station), ho., Noslien, 152 Kenilworth av., Shawlands.

Hutchison, Robert, writer (of J. & J. M'Cosh), house, 36 Blythswood dr

Hutchison, Robert, chartered accountant, 58 West Regent st.; ho. 2 Glencairn dr., Pollokshields.

Hutchison, Thos. H. (of J. & P. Hutchison), ho. 16 Crown ter., Dowanhill, and Cranley, Carstairs.

Hutcheson, Thomas, stores dept., Caly. Rail. Co., St. Rollox ho. Killycarron, Whitehill ave., Stepps.

Hutcheson, Walter (of Peter Orr & Sons), ho. 117 Onslow drive.

Hutcheson, Wm., grocer and tea merchant, 1050 Dumbarton rd., Whiteinch; ho. 673 Dumbarton rd.

Hutchison, William, M.A., B.L., LL.B. solicitor, commissioner of oaths for Canada, 223 St Vincent st.; telephone, Central 9878; ho. 22 Bute gds., Hillhead; tel., 1854 Western.

Hutchison, Wm M., charte ed accountant, 45 Renfield st; ho. 4 Boclair gdns., Bearsden.

Hutchison, Miss A., milliner, 455A Gt. Western rd.; ho., 3 Yarrow gardens.

Hutcheson, Agnes, photographer, 109 Bothwell st.; ho 11 West Campbell st.

HUTCHESONS' Educational Trust, 158 Ingram street, W. H. Macdonald, secy.; Hill & Hoggan, treasurers,

Hutchesons' Girls' Grammar School, Kingarth street.

Hutchesons' Grammar School, 211 Crown street.

Hutchesons' Hospital, 2 John st. city.

HUTCHESONTOWN Baptist Church, 430 Caledonia rd.

Hutchesontown Bowling Club, 601 Rutherglen road; secy., John Clark, 665 Cathcart road.

Hutchesontown District Public Library, 161 M'Neil street.

Hutchesontown Parish Church, Rutherglen road.

Hutchesontown U.F. Church, 59 Hospital street.

Hutson, Guybon, Culdees, Minard rd., Partickhill

Hutsons, Limited, shipbuilders, engineers, and boilermakers, 130 Kelvinhaugh street.

Hutson, William, M.A., B.L., writer, 212 St. Vincent street; ho., Armitage, Kilmacolm.

Hutton, Alexander, butcher, 3 Rokeby terrace, Hillhead; ho 10 do

Hutton, Arthur, boot and shoe maker, 97 Renfield st; ho. 134 Hyndland road.

Hutton, David B., A.R.I.B.A (of Hutton & Taylor), architect, 212 Bath st.; ho. 21 Derby cres.

Hutton, David (G.P.O.), 10 Ballindalloch dr.

Hutton, F. R. H., C.A. (of M'Farlane, Hutton & Patrick, C.A.), ho., 7 Inverclyde gardens, W.

Hutton, Horatio W., consulting engineer (J. & D. Hamilton, Ltd.), 17 Balmoral crescent, Queen's park.

Hutton, John (at Simons, Jacobs & Co.), 1 Gartocher terrace, Shettleston.

Hutton, John S., of Cadbury Bros., Ltd., 24 Howard street; ho., Lilybank, 88 Dixon av., Crosshill.

Hutton. Rev. John A., M.A., Belhaven Church, W.; ho. 21 Kensington gate, W.

Hutton, R. & H., butchers, 4 Queen Margaret place; ho Thornycroft, Bearsden.

Hutton, Robert C., manufacturer's agent, 31 North Frederick street.

Hutton, R. & Co., printers and stationers, 132 West Nile street.

Hutton, R. B., consulting engineer and architect 21 Derby crescent.

Hutton & Taylor, A.R.I.B.A., architects, 212 Bath street.

Hutton, Thos. B. (of John Drew, 74 Carrick st.), ho. 59 Hill street, Maryhill.

Hutton, Thos., tailor, 664 Dumbarton rd.; ho. 10 Fielden drive.
Hutton, Rev. W. B., M.A., Gorbals U.F. Church; ho. 5 Maxwell drive, Pollokshields.
Hutton, William, actuary, Scottish Amicable Life Assurance Society; ho., Todhill, Newton-Mearns.
Hutton, Wm. Kilpatrick, M.A., M.B., Lecturer in Anatomy, Queen Margaret College; ho. 2 Westbourne gardens, Kelvinside.
Hutton, Wm. (of M'Kay, Kennedy & Co.), house, 26 Hopetoun place.
Hutton, Mrs., pastry baker, 117 Stobcross street.
Hutton, Bessie W., 7 Byres road, Partick.
Hyatt Roller Bearing Co.; agent, F. & M. Fairman, 93 Hope st.
Hyde, F. C., horse collar maker, 2B Carlton pl.; ho. 58 Oxford street.
Hyde, Jas., & Co., warehousemen, 23 Hutcheson st.; house, 53 Clifford st., Ibrox.
Hyde, Thomas, manager (James Stanford, Ltd.), Kilronan, North Temple.
HYDEPARK Foundry Co., Ltd., iron founders, Hydepark Foundry, 52 to 74 Finnieston street.
Hydepark Oil and Colour Works, Mathews, Maclay & Manson, 136 and 138 Hydepark st.
Hydro-Vacuum, Ltd., vacuum dust extractor, 45 W. Nile street; Stewart M. Galloway, C.A., sec.
Hyland, Thomas, & Co., manufacturing chemists, drysalters, starch and gum manufrs., 61 Rose st. s.s., also at Manchester and Ayr; telegraphic address, "Hyland."
Hylands, John M., pawnbroker, 60 Thistle st., s.s.
Hyllested-Holme, August, pianist, 4 Bruce street, Hillhead.
Hyman & Co., cabinet makers, 8 Cleland lane.
Hyman, J., picture frame maker, 259-261 Eglinton st.; ho. 48 Cumberland st.
Hymans, Louis, antique dealer and jeweller, 73 Buchanan st.; ho. 71 West Cumberland street.
Hynde, Lawrence R., cashier (Steven & Struthers); 1 Park drive, Victoria park, Whiteinch.
HYSLOP.—See under Hislop.

I

Ianson, J. M., supt. steward (at Geo. Smith & Sons), ho. 19 Havelock st., Dowanhill.
Ibo Steamers (Union-Castle Line), 137 West George street.
Ideal Electrical Co., electrical engineers, 644 Alexandra parade and 152 Bothwell street.
Ideal (The) Carburetter Co., Ltd., 94 Hope st.
Ideal Film-renting Co., 108 Renfield st
Iff Louis, musical director, 280 West Prince's st.
Iff, Wilhelm, musical director, of Herr Iff's Orchestra, 33 Cranworth st., Hillhead; tel., 2359 Western.
Igoe, Bros., ship stores and provision merchants, 172 Kelvinhaugh street.
Igranic Electric Co. (successors to Adams Manufacturing Co.), electrical engineers, 50 Wellington street; engineer, B. I. Rolling, A.M.E.A.
Imlah, J. M., ladies' outfitter, 1 Sauchiehall street.
IMPERIAL Asphalt Co., British & foreign asphalting contractors, 2 St. James' st., Paisley rd.
Imperial Creamery, 7 Seamore street.
Imperial Fire Office, 151 West George street; Stewart Lawrie, manager; Nat. tel. Nos., 1858 and 1859 Argyle; tel. add., "Societate, Glasgow."
Imperial Fur Stores, manufacturing furriers, 65 Bath street.
Imperial Laundry, Tarbet Chalmers, proprietor, 10 Granville st., St. George's rd.
Imperial Loose Leaf Co., Ltd., 156 St. Vincent st.
Imperial Merchant Service Guild, British captains and officers, Baltic Chambers, 50 Wellington st.; T. W. Moore, F.R.G.S., secy.; Clyde agent, Chas. Lee, 106 Stevenson drive, Shawlands.
Imperial Patent Wadding Co., Ltd., wadding manufacturers, South Exchange Court, 77 Queen st.
Imperial Pickle Co., Craigton rd., Govan.
Imperial Tube Works, Airdrie; office, 41 Oswald street, city.
Imperial Union Club, club house, 94 St. Vincent st.; secretary, Arch. Craig, LL.B., writer, 174 West George st.
Impervious (The) Rubber Co., Ltd., waterproof manufacturers, 38 Falfield street, s.s.; also London, Stockholm, Paris, and Copenhagen.
Imrie, Alex. & Sons, poulterers, fishmongers, and game dealers, 54 to 60 Candleriggs; telephone Nos., 283 and 284 Bell; telegraphic address, "Wildduck," Glasgow; ho., Gowanbrae, Uddingston.
Imrie, Alex., jun. (of A. Imrie & Sons, poulterers, Candleriggs); ho. Wynnville, Busby.
Imrie, Alex., dairyman, 65 and 69 Cumberland st., S.S.; house, 73 do.
Imrie, A. D., hairdresser, 114 George st., City.
Imrie, David, dairyman, 43 Nithsdale st.; ho. 47 do.
Imrie, David (at Paterson, Sons & Co.), house, 21A Regent Park square.
Imrie, James, & Co., tailors and robe makers, 22, 24 Royal Exchange square.
Imrie, James, teacher, Whitehill Higher Grade School, 16 Craigpark dr.
Imrie, John (of Laird Line, Ltd.), ho. 26 Maxwell drive.
Imrie, J. D., 45 Craigmillar road, Langside.
Imrie, Peter, & Co., farmers, Blackhill farm, Maryhill.
Imrie, Wm., wine and spirit merchant, 100 New City road; ho. 22½ St. Andrew's drive, Pollokshields.
Imrie, Mrs. George, Cawder Cuilt House, Maryhill.
Imrie, Miss, 1 Lorne terrace, Maryhill.
Inch, David (at Arch. Stewart & Co.'s, 42 Union st.); res. Hilton, Holmhill avenue, Cambuslang.
Inches, Alex. (G.P.O.), 151 Broomhill dr., Broomhill.
Inches, Miss J. S., music teacher, 151 Broomhill dr., Broomhill.
Income-Tax Advisory Assoc. Ltd. (British), tax experts, 30 Gordon st.; tel. No., 8302 Central.
Income-tax Assessor's Offices for City of Glasgow, 180 Hope street.
Income Tax Assessor's Office for Lower Ward of Lanark, 180 Hope street.
Income-tax Collector's Office for the city and counties of Lanark and Dumbarton, 280 George st.
Income-tax (Glasgow) Adjustment and Recovery Association, Limited, 116 Hope st.
Income-tax Office for the Lower Ward of Lanarkshire, 194 St. Vincent st.; Allan F. Baird, clerk to Commissioners.
Incorporation of Bakers, James Ness, LL.B., clerk, 115 Wellington street.
Incorporation of Bonnetmakers and Dyers, W. Stevenson Cochran, clerk, 190½W. George st.
Incorporation of Coopers, J. S. Roberton, M.A., LL.B., clerk, 176 St. Vincent st.

Incorporation of Cordiners, Robt. Lamond, LL.B., writer, clerk, 163 West George street.
Incorporation of Fleshers, John M'Intosh, writer, 124 St. Vincent street, clerk.
Incorporation of Gardeners, John Brownlie, writer, 53 Bothwell street, clerk.
Incorporation of Maltmen, Wm. Nelson, writer, 180 St. Vincent st., clerk.
Incorporation of Masons, George Young, clerk, 97 Wellington street.
Incorporation of Skinners, Wm. Jas. Mitchell, M.A., B.L., clerk, 48 West George st
Incorporation of Tailors, J. M. Taylor, writer, 180 St. Vincent st., clerk.
Incorporation of Weavers of Glasgow, C. J. MacLean, writer, 115 St. Vincent st., clerk.—*See Appendix.*
Incorporation of Wrights, James Morton, clerk, 172 St. Vincent street.
Incurables, Association for the relief of, in Glasgow and the West of Scotland, 101 St. Vincent street; tel., 1070 Argyle.
Ind, Coope, & Co. (Limited), brewers, 118 Queen st.
INDEMNITY Mutual Marine Assurance Co., Ltd. agent, Geo. M. Chamberlain, 31 St. Vincent place.
Independent Labour Party (Kingston Branch), 91 Paisley road.
Independent Labour Party (Camlachie Branch), 15 Ewing place, Parkhead.
Independent Labour Party, 12 Waterloo st.
Independent Methodist Church, Robson street.
Indestructible Paint Co., Ltd., paint, enamel, and varnish manufacturers, 74 York street.
India Jute Co. (Limited), 193 St. Vincent st.
Indian and Chinese Tea Co., tea merchants, 89 Pitt street.
Indian (The) Steamship Co., Ltd., shipowners, 14 St. Vincent place.
Indian Tea Growers' Company; office, Virginia buildings, 43 Virginia st.
INDUS Valley Bone Mill Co., Ltd., 400 Cathedral street.
INFIRMARY (Royal), Castle street; office, 135 Buchanan street; James Barclay, cashier.
Ingall, Parsons, Clive & Co. (Ltd.), coffin furniture manufacturers, brass and ironfounders, and general factors, Birmingham; 45 Oswald st.
Ingersoll Rand Company, 31 Robertson st.
Ingham, J. E., A.R.C.O., organist, Elgin Pl. Cong. Church; ho. 37 Derby st.
Ingleton, James, & Co., plumbers, gasfitters, bellhangers, sanitary, ventilating and heating engineers, 166 and 168 George street; telephone Nos., 192 and 193 Bell.
Ingleton, Agnes H., lady supt., Hutchesons' Girls Grammar School; ho. 244 West Prince's st.
Inglis, Andrew, 21 Scotia street.
Inglis, Arthur (at Inglis & Davidson, 28 King st. city), ho. 4 Windsor ter., N.W.
Inglis, A. & J., Ltd., engineers and shipbuilders, 64 Warroch street; shipbuilding yard and slip dock, Pointhouse.
Inglis Boiler Syndicate, Ltd., boiler makers, 83 Renfield street.
Inglis & Boyd, tailors and clothiers, 203 Gairbraid street.
Inglis, David (of Inglis & Boyd), 81 Gower street, Kelvinside.
Inglis, David (of Inglis & Davidson), ho. 4 Windsor terrace, St. George's road.
Inglis, David, writer (of Inglis, Glen & Co.), 26 Bothwell street.
Inglis & Davidson, boot and shoe factors, 28 and 30 King st. city.
Inglis, Gavin, tobacconist and newsagent, 46 Cambridge street; house, 44 do.
Inglis, G. & Co., Ltd., engineers, boilermakers, and ironfounders, Albert Works, Airdrie.
Inglis, Geo., com. traveller, 11 Bothwell street; house, 20 Wilton gardens.
Inglis, Glen & Co., writers, 26 Bothwell street.
Inglis, Hugh, 21 Dixon road, Crosshill.
Inglis, Hugh, chief assistant, N.B. Ry. loco. running department, Cowlairs; ho. Burnfoot, Cardross.
Inglis, James, draper, ladies' outfitter, warehouseman, &c., 267 Argyle st.; ho. 12 Millbrae cres., Langside.
Inglis, James, draper, 168 Castle street; house, 53 Ingleby dr., Dennistoun.
Inglis, James, wholesale warehouseman, 84 Oswald street; house, 12 Millbrae crescent.
Inglis, James, fishmonger and poulterer, 68 Alexandra parade; ho., 421 do.
Inglis, John, book-keeper, N.B. railway loco. dept., Cowlairs; ho. 551 Crow road.
Inglis, John, LL.D. (of A. & J. Inglis, Ltd., Pointhouse shipyard); house, 4 Prince's terrace, Dowanhill.
Inglis, John, hatter and hosier, 710 Gallowgate; ho. 53 Ingleby dr.
Inglis, John (of Inglis & Watson), ho. 26 Montague street, W.
Inglis, John (J. & W. Campbell & Co.); house, 40 Dinmont road, Shawlands.
Inglis, John, 40 Dinmont road, Shawlands
Inglis, John (of Shand & Inglis), ho. St. George's ter., Bridge-of-Weir.
Inglis, John, jun. (of Hector & Inglis), ho. Elleray, Drumchapel.
Inglis, Joseph, watchmaker, jeweller and optician, 315 Cumberland st., s.s.; ho. 10 Eskdale st., s.s.
Inglis, Lawrence R., manufacturer's agent, 77 Queen st.; ho. 28 Ormonde park, Muirend.
Inglis, Malcolm (of Malcolm Inglis & Co., leather factors), ho. 5 Lancaster cres., Kelvinside.
Inglis, Malcolm, & Co., hide and leather factors and importers, 48 St. Andrew's square.
Inglis, M. & C., drapers, 625 Govan road; ho. 59 Waverley gardens, Crossmyloof.
Inglis, Peter, drapery and millinery warehouseman, 49 to 55 Crown st.; ho. 257 Nithsdale rd., P'shields.
Inglis, P. M. (of A. & J. Inglis, Ltd.), house, 23 Park circus, W.
Inglis, Quentin G., shipbuilder, Pointhouse Shipyard; ho. 16 Winton dr., Kelvinside.
Inglis, Robert G, M.B., C.M., 50 Belmont street.
Inglis, Robert, stationer, 43 West Nile st.; ho. 27 Strathyre st., Shawlands.
Inglis, Thomas, G.P.O.; ho. 105 Waterloo st.
Inglis, Thomas, M.A., headmaster Shields Road School; ho. 7 Kelso avenue, Rutherglen.
Inglis & Watson, warehousemen, 92 Union st.
Inglis, W. A., billiard rooms, 222 St. George's road; ho. 37 West Princes street.
Inglis, W., I.A., architect, 261 West George street; ho. The Bungalow, Thorn drive, Bearsden.
Inglis, Wm., C.A., 155 W. George st.; ho. 309 Craigpark dr., Dennistoun.
Inglis, W. Smith, licensed grocer, 745 Pollokshaws road; ho. 14 Clincarthill road, Rutherglen.

Inglis, William, grocer and wine merchant, 65 Whitevale st.; ho. 29 Onslow drive.
Inglis, Wm. R., pawnbroker, jeweller, and complete house furnisher; head office and furniture show rooms, 29 Orchard st., Partick; branch office, 230 Garscube rd.; ho. 4 Doune gardens, Kelvinside, N.
Inglis, Wm. (of Hector & Inglis), ho. 20 Alexandra st., Dowanhill.
Inglis, W. H., fishmonger and poulterer, 301B Parliamentary road.
Inglis, Mrs. H., fishmonger, 364 Cumbernauld road; ho. 10 Wood st., Dennistoun.
Inglis, Miss Isa, milliner and dressmaker, 342 Saracen street.
Inglis, Miss, furnishings and smallwares, 277 Cathedral street.
Inglis, Miss, 12 Princes gardens, Dowanhill.
Ingram, Alexander, commission agent and merchant, 54 Gordon street; res., Thornbank, Gourock.
Ingram, Annan George, 4 Montgomery ter., s.s.
Ingram, Bros. & Co., syrup refiners, almond, sugar, and spice millers, 125, 129 South York st.
Ingram, Chas., draughtsman, Cleansing Dept., 20 Trongate; ho. 3 Conry ter., Milngavie.
Ingram, Charles, gunmaker and rifle manufacturer, 18B Renfield street; ho. 73 Fotheringay road.
Ingram, George (of Ingram Bros. & Co.), house, Craigievar, Quadrant road, Newlands.
Ingram, G. Gordon, Savings Bank; ho. 36 Ravenswood drive.
Ingram, John, J.P. (of T. & D. Wilson & Co.), res. Cambusknowe, Burnside, Rutherglen.
Ingram, John (at Stewarts and Lloyds, Ltd.), 16 Hamilton road, Rutherglen.
Ingram, J. G., & Son, india-rubber manufacturers, 74 York street; teleg., "Rubberite, Glasgow;" tel. Nat., 2065 Argyle.
Ingram & Kemp, Ltd., electric light and fittings manufacturers, 152 Holm st.
Ingram, Robert K., L.C.P., herbalist, 23 Garscadden street.
Ingram, Thos. (of T. & D. Wilson & Co.); ho. 17 Blairbeth road, Burnside.
Ingram, Mrs. Jessie, 36 Ravenswood dr., Shawlands.
Inhambane Steamers (Union-Castle Line), 137 West George street.
Inkster & Co., general carriers, 133A Argyle st.
Inland Revenue Office, 280 George st.
Inland Revenue Office, 379 St. George's road.
Inland Revenue Valuation Department (Lanarkshire B.), 99 Glassford street.
Innes, Alexander, supt. engineer (Donaldson Bros., Ltd.); res., Rosedale, Whitefield road, Govan.
Innes, Andrew, agent, Bank of Scotland, 130 Crown st.; residence, Cargen Lodge, Kilmacolm.
Innes, Arthur, physician, 10 Queen's ter., W.
Innes, A., supt. engineer (Donaldson Bros., Ltd.); ho. 2 Woodville st., Copland rd., Govan.
Innes, A. C. S. (of M. Langlands & Sons), 45 Hope street; ho. 18 Glencairn drive, Pollokshields.
Innes, Chambers & Co., woollen merchants, 30 Gordon street.
Innes, David B., confectioner, 3 Castle street.
Innes, George, M.A., L.R.C.P. & S.E., physician and surgeon, 231½ London rd.; tel. No, Bridgeton 80; ho. 101 Armadale st., Dennistoun.
Innes, George, portmanteau maker, 34 Cromwell st.
Innes, James (of Raimes, Clark, & Co.), 167 Hyndland road.
Innes, Gilbert, 16 Kirklee road.
Innes, Jas. W. (G.P.O.), residence, 4 St. Ann's drive, Giffnock.
Innes, John (of P. Henderson & Co.), ho. Benvaren, 8 Bruce road, Pollokshields.
Innes, J., chimney sweep, 700D Argyle st.
Innes, John, sen., chimney sweep, 20 Mains street, off Argyle street.
Innes, Robert, director (Westlands, Laidlaw & Co., Ltd.); ho. 11 Leslie st., Pollokshields.
Innes, Robert, jun., secretary (of J & R. Snodgrass, Ltd.); ho. 11 Leslie st., Pollokshields.
Innes, Margaret, fruiterer, 107 Glebe street.
Innovation Agency—Trunks and wardrobes, with the new hanging method; agents, William Anderson & Sons, Ltd., 106 Hope st.; principal address, 16 George street, Edinburgh.
Inshaw, John, tube and machinery merchant, Baltic Chambers, 50 Wellington street; res., Lockwood house, Gartcosh.
Inskip, Wm. J., 121 St. Vincent street.
INSTITUTE of Accountants and Actuaries in Glasgow, 218 St. Vincent street.
Institute of Bankers in Scotland, 218 St. Vincent st.; local secretary, W. J. Carnegie, Union Bank of Scotland, Ltd., 191 Ingram st.
Institute W. Schimmelpfeng, Gordon chambers, 82 Mitchell st. Telephone, 7938 City (associated with "The Bradstreet" Company of New York), mercantile enquiries only (home and foreign). Manager, Harold Mycoe.
Institution of Engineers and Shipbuilders in Scotland, 39 Elmbank cres.
Institution of Electrical Engineers (Scottish local section); hon. local secy., Joseph Taylor, A.M.I.E.E., 153 West George st. Tel. Nos., 769 Argyle and Central 1610.
Insurance & Actuarial Society of Glasgow, hon. secy., J. Hunter Laidlaw, 101 St. Vincent st.
INTERNATIONAL Anti-fouling Composition Manufacturers, Holzapfels Ltd., 12 Waterloo street.
International Anthracite and Steam Coal Association, Ltd., coal exporters, 29 St. Vincent place.
International Correspondenee Schools, Ltd., 38 Bath street.
International (The) Multigraph Co., multiple typewriter and office printing press manufacturers, Baltic Chambers, 50 Wellington street.
International Motor Machinery Supply Stores, 301 North Woodside road.
International University Society, 166 Buchanan st.
Inventions, Agents for the Protection of British, colonial, and foreign, designs and trade marks, W. R. M. Thomson & Co., 96 Buchanan street.—*See Advt. in App.*
Inventions, Agents for the Protection of British, Foreign, and Colonial, John Liddle (formerly Bottomley & Liddle), chartered patent agent, 154 St. Vincent street.
Inventions, agents for the protection of British, foreign, and colonial patents, designs, and trade marks, Messrs. Johnsons, chartered patent agents, 41 St. Vincent place; tel. No., 7965 Central.
Inventions and Patents Development Co., Ltd., 166 Buchanan st.; patents, designs agency.
Inverarity, Wm. S. (of Royal Bank of Scotland), ho. 47 Kilmarnock rd., Shawlands.
Inveraray Steam Packet; office, 119 Hope street; David MacBrayne, Ltd.; berth, 2 Bridge wharf.

Inverawe (The) Granite Co., Ltd., Inverawe and Craigmore Quarries, 52 St. Enoch square; tel., 7994 Central; telegrams, "Wheel, Glasgow."

Inverclyde, Lord (G. & J. Burns, Ltd.); res. Castle Wemyss, Wemyss Bay, Renfrewshire; Hartfield, Cove, Dumbartonshire.

INVERGARRY and Fort Augustus Railway Co., 186 West George st.; David Reid, secy.

Ioco Proofing Co., Ltd., waterproofers, Netherton Works, Anniesland; tel. No., 2573 Western; tel. address, "Ocoproof."

Ionides, Philip D., M.I.E.E., consulting engineer, 124 St. Vincent st.; ho. 5 University ave.

Ireland, Arthur, piano, harmonium, and organ tuner, 134 Meadowpark st.

Ireland, Ben., accountant, Clydesdale Bank, Ltd., Paisley road; ho., 53 Cambridge dr., Kelvinside.

Ireland, George, traveller, 86 Prince Albert street, Crosshill.

Ireland, Rev. Ignatius, S.J., St. Aloysius College, Garnethill.

Ireland, James, spirit merchant, 61 Clyde pl.; ho. 281 Sauchiehall street.

Ireland, James C., C.A., 157 St. Vincent st.; house, Towers villa, Cathcart.

Ireland, John, commission agent, 19 Queen st.

Ireland, Wm., Clydesdale Bank, Ltd.; ho. 53 Cambridge drive.

Ireland, Wm., shipbroker, 54 Gordon st.; ho. 22 Mansionhouse road.

Ireland, Miss M., draper, 398 St. Vincent st.

Irish Co-operative Agency Society, Ltd, Limerick, butter and egg shippers, 112 Albion street.

Irish Lime Burners, Martin, Barrowman & Co., 26 Chalmers street, Gallowgate; office, 53 Waterloo street.

Irish Lime Stores; Martin, Barrowman & Co., 82 to 92 Clarence st., s.s.; office, 53 Waterloo street.

Irish Linen Co., gent.'s outfitters, 115 Sauchiehall street and 81 Union street.

Irish National Club, Ltd., 234 St. Vincent street.

Irish Needle Works Society, ladies' and children's outfitters, 38 Argyle arcade.

Irish Times, Irish Field, Weekly Irish Times; advertisement office, 54 Gordon street; manager for Scotland, A. M'Kenzie; tel., Central 54.

Irish Weekly and *Ulster Examiner*, Scottish correspondent, J. O'D. Derrick, 585 Alexandra parade.

Iron and Steel (The) Fencing and Buildings Co., 36 Oswald st.

Iron Trades Employers' Insurance Association, Ltd., Thomas Biggart and Harry Lumsden, joint secretaries, 105 West George st.

IRONDRESSERS' Hall, 25 Candleriggs.

Ironmonger (The), London, branch office, 19 Waterloo st.; representative, A. B. Richards.

Irons, George (of James Irons & Son), ho. 11 Dalziel dr., Pollokshields.

Irons, Jas., & Son, commission merchants and agents, 49 Virginia st.

Irons, Rev. R., clergyman, St. John's Episcopal Church; ho. 23 Bentick street.

Ironside, John, leather merchant, 290 High st.; ho. Broomhouse.

Ironside, William, assurance agent, 122 Darnley street, Pollokshields.

IRRAWADDY Flotilla Company (Limited), P. Henderson & Co., agents, 15 St. Vincent place.

Irvine, Archibald Benjamin (at Barclay, Curle & Co., Ltd., Stobcross Engine Works); ho., 6 Elliot street, Hillhead.

Irving Brothers, trunk, portmanteau, and sample case manufacturers, 81 Renfield st. Telephone No. 1946 Douglas.

Irving, Christopher R., manufacturers' agent, tinware and all kinds of plain and decorated tin boxes and canisters, 34 St. Ronan's dr., Waverley Park. Tel. address, "Tinware," Glasgow; telephone, 52 Pollokshaws.

Irving & Co., slaters, 110 South Cromwell road.

Irvine. David M., draper, 336 Maxwell road, Pollokshields.

Irving, Frank, bakery manager, Queen's Park Bakery; ho., 43 Dixon avenue, Crosshill.

Irvine, Frank M., commercial traveller (at J. Richmond & Co.), ho. Dechmont view, Uddingston.

Irvine, George, 435 Paisley road, West.

Irvine, G. M., 35 Houldsworth street.

Irvine, James, tea agent, 27 Oswald street.

Irving, James (repres. Maclaren & Sons, Ltd., publishers, London), 5 Kingsley avenue, Crosshill.

Irvine, James F., G.P.O.; house, 27 Fisher street.

Irving, Jas. (of R. & J. Irving); ho. 21 Highbury rd., Dowanhill.

Irving, James (at Irving Bros., 81 Renfield street); ho. 11 Lochside st., Crossmyloof.

Irvine, Jas. L. (at Goudie & Whittet's); ho. 20 James' st., Greenhead.

Irving, J. T., house painter, 56 Renfrew st.; house, 370 Gt. Western rd.

Irvine, John (at Walter Macfarlane & Co.'s), ho. Heathfield, 170 Balgray hill.

Irving, John H. (at Irving Brothers, 81 Renfield st.), ho. 46 Woodlands road.

Irving, John, plumber and sanitary engineer, regist., 328 Pollokshaws road; house, 10 Leven street, Pollokshields.

Irvine, Malcolm, chemist, Glasgow School of Pharmacy, 103 New City road.

Irvine, P. G., C.A. (of Chrystal, Irvine, & Duncan), ho. 5 Oakfield ter., W.

Irving, R. & J., wrights, trunk, packing box, zinc and tin case makers, 43, 45 Port Dundas road.

Irvine, Robt. L. (at T. B. Campbell & Sons, Ltd.), ho. 102 Queensborough gardens, Hyndland.

Irvine, Robinson (of David Christian, Son & Irvine), 30 Albion st.; house, 57 Kersland st., Hillhead.

Irvine, Samuel, caretaker, City Improvement Trust, 4 Clyde st., Anderston.

Irving, Son, & Jones, Vauxhall Rice Mills, Liverpool; R. & W. Davidson, Ltd., agents, 11 George sq.

Irving, Thomas, mantle manufacturer, 87 Renfield street.

Irving, Thomas B., manager, Kelvindale Laundry Co., Ltd.; ho, 605 Great Western road, Hillhead.

Irving, Thomas G. (of John Green & Co.); ho. 82 Norham street, Crossmyloof.

Irvine, Thos., boot and shoemaker, 45 Craigiehall st., Plantation.

Irvine, Washington, letterpress printer, 48 Ingram street.

Irvine, Wm., 1361 Duke street.

Irving, W. D., telegraph inspector, Caledonian Rly., 16 Killermont street; ho. 47 Prince Edward st.

Irvine, William B., messenger, Brit. Linen Bank; ho. 123 John Knox street.

Irving, W., & Co., sun blind and shutter manufacturers, 14 Young street, Calton.
Irvine, Mrs., dairy, 9 Henderson st.; ho. 124 Napiershall st.
Irvine, Mrs., 17 Falkland mansions.
Irving, Mrs. Margaret, 6 Rokeby ter., Gt. Western rd.
Irvine, Mrs., dairy, 1227 Dumbarton road, Whiteinch.
Irvine, Miss, 9 Wendover crescent, Mount Florida.
Irvine, Miss J. T., 4 Windsor ter., St. George's road.
Irwell and Eastern Rubber Co., Ltd., Manchester, manufacturers of all kinds of india rubber goods, also Lanco brand balata belting, 95 and 97 Holm st.
Irwin & Campbell, manufacturing tinsmiths, coppersmiths, and lamp makers, workers in sheet iron, zinc, and brass, and metal stampers, &c., 38 Stockwell st.; telephone, 2980 Bell.
Irwin, Charles (of Irwin & Campbell), ho. Southbrae, 27 Bogton park, New Cathcart.
Irwin, Hugh, life assurance agent, 531 Cathcart rd.
Irwin, Jas. H., hatter and hosier, 398 Argyle st.; ho. 315 Cathcart rd.
Irwin, John, ladies' and gentlemen's outfitter, 795 to 799 Govan road, Govan; ho. 1 Hinshelwood drive, Ibrox.
Irwin, John H., harbour porter and contractor, Steamboat Quay; ho., 97 South Portland street.
Irwin, Robt., church-officer, Dennistoun Parish Ch.; ho. 16 Ballindalloch drive, Dennistoun.
Irwine, Robert, assurance agent, 120 Renfrew st.
Irwin, R. W., postman, 121 Holmlea road, Langside.
Irwin, Thomas J., meat salesman, Corporation Meat Market, Moore st.; ho. Coshneuk, Muir, Millerston.
Irwin, William, barber, 1 Battlefield gardens.
Irwin, Miss, secretary, Scottish Council for Women's Trades, 58 Renfield st.; ho. 57 Elliot st., Hillhead.
Irwin, Miss, hardware, oil, and colour merchant, 20 Findlay st.
Irwin, Agnes, milliner, 21 St. George's rd.; ho. 845 Argyle st.
Irwin, Agnes, grocer, 28 Rosemount street.
Isaac, B., agent, 8 Minard road, Hyndland.
Isaacs, Ellis (of J. P. Isaacs & Co.), 38 Pollokshaws road.
Isaacs, Ellis, numismatist, platinum and dental alloy buyer, jeweller and watch dealer, 85 High st.; ho. 38 Pollokshaws road.
Isaacs, Emanuel, draper, 38 Pollokshaws rd.
Isaacs, Isaac, tailor, 11 Maitland st.; ho. 13 Sauchiehall street.
Isbister, John W., surgeon, 3 Victoria pl., Shawlands.
Isherwood, Alexander M., wood carver, 67 N. Woodside rd.
ISLAND Spinning Co., Ltd., linen thread manufrs., Lisburn, Ireland, 20 Union st.; agent, William Findlay.
ISLAY (The) Distillery Co., Limited (successors, The Highland Distilleries Co., Ltd.), 106 West Nile street.
Isle of Man & Dublin (via Silloth) Steamers, Wm. Sloan & Co., Mercantile chambers, 53 Bothwell street.
Isle of Man Royal Mail Steamers, Rennie & Watson, agents, 73 Robertson street.
Isle of Man Ropery, rope makers, Douglas; agents, Robt. M'Kirdy & Son, 45 Virginia st.
Isle of Man Steam Packet Co., Ltd., Rennie & Watson, agents, 73 Robertson st.
Isle of Skye Bonding Co., distillers and blenders, 26 India street.
Isles, James, teacher, Hayfield School, So. York st.; ho. Ellisland, Cambuslang.
Italian and Sicilian steamers, Whimster & Co., 30 Renfield st.
Ivanhoe Hotel, 185 Buchanan st.; Alex. Cameron proprietor.
Iverson, H. (agent for Societe Anonyme D'Importation et de Transports), 116 Hope st.
Ivy Photo Co., photographers, 21 Argyle street.
Izat, Alexander, commission merchant, 33 Virginia st.; ho. 13 Pollok gardens, Shawlands.
Izat, John (at Smith & Sharp's, 13 Virginia st.)
Izett, George (of George Izett & Co.); ho., 4 Strathmore gardens.
Izett, Geo. & Co., tailors and clothiers 184-186 Hope street.
Izett, John, draper and hosier, 507 Dumbarton road, Partick.
Izett, Mrs. Robert, dairykeeper, 190-192 W. Nile st.; ho. 63 Great Western road.

J

Jaap, John, & Co., wholesale and retail chemists and druggists, 268, 270 Buchanan street.
Jack, Adam, commission agent, 77 Queen st.; ho. 309 Craigpark dr., Dennistoun.
Jack, Alexander, & Sons, Ltd., agricultural implement makers and wood merchants, 20 Graham square.
Jack, Alexander, M.I.Mech.E. (of Alex. Jack & Co., engineers and crane makers), Auchendrane, Motherwell. Tel. No. 104 Motherwell.
Jack, Alexander & Co.—All sizes and types of electric, steam, and hand cranes; tel. No., 150 Motherwell; tel. address, "Cranes, Motherwell;' Whitegates Engineering Works, Motherwell.
Jack, A., draper and milliner, 76 and 78 Stirling road; ho. 159 Cathedral st.
Jack, A. & W., butchers, 55 Raeberry street; ho. 798 New City road.
Jack, Bros., Kirkstyle whin and freestone quarries, Airdrie, also Magiscroft, Glenboig; office, 101 St. Vincent st.; tel. No. 2616 Central.
Jack & Carrick, printers, lithographers, account book makers, and stationers, 62 Argyle st.
Jack, Rev. David, M.A., B.D., Wardlawhill Parish Church; ho. 4 Sefton ter., Gallowflat, Rutherglen.
Jack, D. Hill, & Son, accountants; The Kyles of Bute Hydropathic; Cumming & Smith, Limited; The Girls' School Co., Ltd.; The Grant Educational Co., Ltd.; Teachers' Trading Association; David Wight & Co., Ltd.; Wm. Sharp (Galston), Ltd.; William Lorimer, Ltd; The Scottish Garden Suburb Co., Ltd.; 141 West George st.; telephone, 930 Argyle; ho. Cathconnell, Hatfield dr., W.; telephone, W 3013.
Jack, George, F.E.I.S., headmaster, Kennedy Street School; ho. Peveril av., Burnside, Rutherglen.
Jack & Greig, woollen warehousemen, 11 and 19 Queen street.
Jack, Henry, grocer, tea, and wine merchant, 323 and 325 New City road; ho., 605 Gt. Western road.
Jack, James, manufacturer's agent, 33 Virginia st.; ho. 82 Northam street, Crossmyloof.
Jack, James, agent, 109 Hope street; ho. 30 Edgemont street, Langside.

Jack, John (of Wm. Morrison & Son Limited), ho. Dungavel, Whitecraigs.
Jack, J. & W., fleshers, 497 and 565 Govan road and 5 Kildonan ter., Ibrox; ho. Lilyvale, Copland road. Tel. Nos., 475 and 32 Govan.
Jack, John, blacksmith, 46 Muse lane; ho., 35 Rose street, Garnethill.
Jack, John Gosman (the African Lakes Corporation, Ltd.); ho. 10 Anniesdale ave., Stepps.
Jack, Joseph, oil refiner and grease manufacturer, North British Oil and Grease Works, Camlachie.
Jack & MacDonald, joiners and builders, Hamilton rd., Cambuslang; ho. Nethanvale, do.
Jack, Robt., slater, 46 Muse lane; ho. 47 Gardner street.
Jack, Robert M., tobacconist, 415 Great Western rd.
Jack, R. M., chemist, 187 Hyndland road.
Jack, Robert W., assistant secretary, The Clydesdale Bank, Ltd.; house, 110 University avenue.
Jack, R. H., newspaper representative (R. G. Brown), ho. 196 Eglinton street.
Jack, Thos., & Co., ladies' underclothing and baby linen manufacturers, 85 Mitchell st.
Jack, Thomas, & Co., Ltd., brassfounders and finishers, 87 Sussex st., Kinning park; ho. 3 Cecil street, Paisley road, W.
Jack, Thomas, 11 and 19 Queen st.; house, 11 Bogton Park, Cathcart.
Jack, Thomas (of Thomas Jack & Co.); res. Blackhall, Brookfield, by Johnstone.
Jack, Thomas, painter, 544 New Keppochhill road.
Jack, Thos., 26 Park road.
Jack, Thomas, secretary, Cowlairs Bowling Club; ho. 655 Hawthorn st., Springburn.
Jack, Wm., drysalter, oil and colour merchant, 375 Paisley road.
Jack, Wm. H., incorporated accountant, public auditor under the Friendly Societies and Industrial and Provident Societies Acts, 38 Bath street; tel., 790 Douglas; ho., 43 Windsor terrace.
Jack, William M., 948 Sauchiehall street.
Jack, Wm. H. & Co., accountants, auditors, property and insurance agents, 38 Bath street; telephone No., 790 Douglas (2 lines).
Jack, Wm. S., woollen and hosiery manufacturers, 20 Renfrew st.; ho. Nemphlar, 3 Langside road, Newlands.
Jack, Wm. A. (of Hunter & Jack), ho. Airybank, Milngavie.
Jack, Wm. R., B.Sc., M.D., F.R.F.P.S.G., physician, 16 Woodside place.
Jack, William, emeritus professor of mathematics, University; ho. 5 St. John's ter., Hillhead.
Jack, Janet, dairy, 48 Aberdour st.; ho. 69 Walter street.
Jack, Miss, dressmaker and costumier, 8 Fairlie Park drive, Partick.
Jackel et Cie. (of Paris), Ltd., perfume manufacturers, 488 Sauchiehall street.
Jackel, F. C., hairdresser and perfumer, 95 Hope st.; ho. 135 Mains street.
Jackman, Alf. (with A. Howell), 57 Gordon street; ho., Brereton, Uddingston.
Jacks, Wm. (of Scottish Cast Iron Brazing Co.), 124 Elmbank st.
Jacks, Wm., & Co., iron and steel merchants and brokers, 19 St. Vincent place, and at Middlesborough, Liverpool, Sheffield, Swansea, Grangemouth, and Duisburg (Germany).
Jacks, Mrs. Wm., 3 Montgomerie cres.
Jackson, Alex. A., School Board offices; ho. 29 White st., Partick.
Jackson, Andrew (of Jackson Bros.), house, 30 Sardinia terrace, Hillhead.
Jackson, Andrew B. (at John Jackson & Co., grain merchants, Ltd.); ho. 17 Linn ter., Muirend.
Jackson, A. K. (at John W. Hannay & Co.); ho., 69 Ewing street, Rutherglen.
Jackson, Arch., wine and spirit merchant, 41 Finnieston st.; ho. 38 Randolph gardens.
Jackson, Archd., potato merchant, 24 Eglinton street.
Jackson, Arthur A., agent (Coey Ltd., and G. Wall & Co., 11 Wilson st.); ho., Dunard, Crookston.
Jackson Bros., sugar and produce merchants, 60 St. Enoch square.
Jackson, Brown, & Co., masons and builders, 121 Alexandra parade.
Jackson, Buchanan, & Co., wholesale tea merchants, 67 Gt. Clyde street.
Jackson, Charles (of Jackson Bros.), ho. 191 Hyndland rd.
Jackson, Charles, treasurer, Glasgow Trades Council; house, 121 Minard road, Crossmyloof.
Jackson, Colin M. (of J. H. Carruthers & Co., Ltd.), ho. 6 Montague ter., Kelvinside; tel. No. 312 Hillhead.
Jackson, David (of Holmes & Jackson), ho. 6 Holland place.
Jackson, David M. (at James Connell & Sons), ho. 3 Skirving street, Shawlands.
Jackson, David, stock and share broker, 67 W. Nile st.; telegraphic address, "Echo"; ho. Parkview, Muirhead, Chryston.
Jackson, Edward, hosier, glover, and shirtmaker, 100 Buchanan street.
Jackson, Edward W. (at J. H. Meglaughlin & Co.), ho. Hazlemount, Crookston.
Jackson, George (of Spiers, Service & Co.), residence, Altondyke, Kilmacolm.
Jackson, G. & Sons, Ltd., of London, fibrous plaster manufacturers; office branch, 37 Cadogan street; workshop branch, 27 Carlton court, s.s.
Jackson, Gilbert (The African Lakes Corporation, Ltd.); ho. 49 Tassie st., Shawlands.
Jackson, Harold D. (of Barr & Stroud, Ltd.), res. Baldernock House, Milngavie.
Jackson, Harry, C.A. (of Thomson & Jackson, C.A.); ho. 30 Sardinia terrace.
Jackson, James, dairyman, 73 Caledonia road; house, 41 Elmfoot street.
Jackson, James, painter and paper hanger, 31 Gladstone street; ho., 125 Great Western road.
Jackson, James George, consulting engineer, Kustore, 611 Clarkston road, Cathcart.
Jackson, James B., cabinetmaker, 86-96 Darnley st.; ho. 56 Kenmure st., Pollokshields.
Jackson, James, writer, 173 St. Vincent st.; ho. Croftfoot, High Blantyre.
Jackson, James (of J. & F. Jackson); ho. 21 Fotheringay rd., Pollokshields.
Jackson, J. G., engineer (of J. G. Jackson, Ltd.), 34 West George street.
Jackson, John, grocer and wine merchant, 451 Victoria road, Govanhill.
Jackson, John, commission merchant, 166 Buchanan street.
Jackson, John, clothier, 25 Trongate.

Jackson, J. G., Ltd., milling and general engineers, makers of the "Jackson" patent grinding machine, fitted with the "Jackson" fire-alarm, 34 West George st. Teleg. "Scrutiny, Glasgow"; sole agents in Scotland for Wm. Gardner & Sons (Gloucester), Ltd., makers of the "Gardner" sifters and mixers. Tel. 1050 and 1051 Douglas.

Jackson, J. & F., drapers and clothiers, 80-82 Gallowgate.

Jackson, John (of John Jackson & Co., Scotstoun), ho. Ralees, Southbrae drive, Scotstounhill.

Jackson, John, & Co., Grain Merchants, Ltd., grain, flour, and produce importers, 67 Hope st., 19 Constitution street, Leith, and 5 Burgh quay, Dublin.

Jackson, John, & Co., iron, metal, and machinery merchants, Balmoral Iron Yard, Balmoral street, Scotstoun. Telegraphic address, "Shafting, Glasgow." Tel. Nos., Nat., 627 Hillhead; P.O. W2862.

Jackson, John (of Jackson, Buchanan, & Co.), res. Bardykes, Blantyre.

Jackson, John (of MacArthur & Jackson), Gartcraig House, Shettleston.

Jackson, Peter, office keeper, School Board Offices, 127 Bath st.

Jackson, Peter, jobbing mason, 26 Stevenson drive; house, 8 do.

Jackson, P. B., wine merchant, 39, 41 Cowlairs rd.; ho. Westwood, Bishopbriggs.

Jackson, Richard, church officer, Renfield St. U.F. Church; ho. 79 Sauchiehall st.

Jackson, Robt., plumber and gasfitter, 86 Eglinton st.

Jackson, Robt. (at J. M. & J. H. Robertson's), ho. 16 Dixon avenue, Crosshill.

Jackson, Robert, & Sons, clothiers, 96 Buchanan st.

Jackson, Robt. A. (of Lindsay, Crookston, & Co., Ltd., 163 Hope st.); ho. 55 Cecil st., Hillhead.

Jackson, Robert J. (Sun Fire office), ho. South view, Stepps.

Jackson, Robert, cabinet manufacturer, Darnley Cabinet Works; ho. 138 Darnley street.

Jackson, Robert, auctioneer (with Wylie & Lochhead, Ltd.); ho. 47 Battlefield avenue, Langside.

Jackson, Robert (of Jackson, Brown & Co.), house, Queensberry, Bishopbriggs.

Jackson, R. & J., Darnley Cabinet Works, 86-96 Darnley st., Pollokshields.

Jackson, S., confectioner, 1143 Dumbarton road, Whiteinch.

Jackson, S. Douglas (of Jas. MacLehose & Sons, 61 St. Vincent street), ho. Greystones, Kilmacolm.

Jackson, Thomas (G.P.O.), 581 Pollokshaws road, Strathbungo.

Jackson, Thomas, C.A. (of Thomson, Jackson, Gourlay, & Taylor); res. 38 Westbourne gardens and Smithston, Kilwinning.

Jackson, Thomas, jun., C.A. (of Thomson, Jackson, Gourlay, & Taylor); res. 38 Westbourne gdns. and Smithston, Kilwinning.

Jackson, Thomas (of Jackson, Buchanan & Co.), res. Greencroft, Blantyre.

Jackson, Wm. C. (of Jackson Bros.), ho. Woodholm, Bridge-of-Weir.

Jackson, Wm., painter and glazier, 183 West Scotland street.

Jackson, Wm., 140 West George street; house, 6 Montague terrace, W.

Jackson, W. H., metal and machinery merchant, 18 George square; ho. Serenje lodge, Bothwell.

Jackson, William W. (of James D. Smellie, oil and produce broker, 25 Gordon st.); ho. Ardenvohr, Chryston.

Jackson, Wm. Wylie (of Sloan & Jackson), 144 St. Vincent st.; res. Smithston House, Kilwinning, and 38 Westbourne gdns., Glasgow, W.

Jackson, Mrs. C., fruiterer, 431 Parliamentary road.

Jackson, Mrs. George, 48 University avenue.

Jackson, Mrs. E., town sub-postmistress, Eastpark; ho. 70 Cambridge drive.

Jackson, Mrs., wine and spirit merchant, 82 and 84 Castlebank street, Partick.

Jackson, Mrs. J., dressmaker, 73 Alexandra parade.

Jackson, Mrs. Stewart, 11 Albert gate, Dowanhill

Jackson, Miss L. B., Nursing Home and Residence for Nurses, 3 Eton gardens, Hillhead.

Jackson, Mary, grocer, 38 Merkland st., Partick.

Jackson, Mary, fruiterer, 865 New City rd.

Jackson's, tailors and clothiers, 39 Trongate.

Jackson's, Ltd., hat and cap manufacturers, 41 and 43 Gordon street.

Jacob, James L., & Co., timber and commission agents, 93 Hope st.; ho. 137 Albert rd., Langside.

Jacob, J., butcher, 5 Govan street, Gorbals.

Jacob, John (of Jacob & Robertson), ho. 533 Victoria road, Queen's park.

Jacob & Robertson, corn factors and commission agents, 57 Hope street.

Jacobs, Alex., provision merchant, 13 Dunchattan street; house, 298 Tollcross road.

Jacobs, M., clothiers, 23 Argyle street.

Jacobs, Nathan, clothier, 35 Jamaica st.; ho. 21 Wilton mansions.

Jacob's Pilsener Lager Beer; agents, J. G. Thomson & Co., Ltd., 110 Wellington street.

Jacobsen, Welch & Co., Ltd., manufacturing stationers (wholesale and export), 45 Hope street.

Jacobson, A. (of A. Jacobson & Co.), ho. 38 Regent Park square.

Jacobson, A., & Co., watch importers and wholesale jewellers, 54 Miller st.

Jacobson, Joseph, wholesale jeweller, silversmith, and hardware merchant, 264 Buchanan st.; P.O. telephone, 1439.

Jacobson, Julius (of A. Jacobson & Co.), 15 Leslie street, Pollokshields.

Jacobson, Myer, wholesale jeweller and hardware merchant, 5 Windsor st.

Jacobson, S., ladies' tailor, 6 Newton st., Charing cross; ho. 56 Grant street.

Jacques Bros., & Co., wholesale clothiers; Charles H. Macfarlane, agent, 40 Union st.

Jaeger Bros., wholesale electrical supplies, 19 Waterloo street.

Jaeger's (Dr.) Sanitary Woollen System Co., Ltd., woollen outfitters, 16 Buchanan street and 635 Great Western road; manager, Jas. Webster; telephone No. 6707 Royal.

JAFFRAY.—See Jeffrey.

Jago, Richard J. (at Hugh Margey), ho. 124 South Woodside road.

JAMAICA, &c., Steamers, John Bruce Murray & Co., 24 George square.

Jamaica (The) Royal Mail Steam Packet Co., 125 Buchanan street.

Jamaica Steamers, Prentice, Service & Henderson, 175 West George street.

James & Co., warehousemen, 364 Argyle street.

James, D. & E., tailors and clothiers, 104 West George street.
James, Hugh P., boot and shoe factor, 152 Cumberland st., s.s.; ho., 95 Finlay drive.
James, I. H., G.P.O.; ho. 8 Hyndland ave.
James, John (at Hendry Bros., Ltd.), ho. 7 Randolph place, Mount Florida.
James, Robert, upholsterers' button, stud, leather border, banding, trimming manufacturer, and table coverer, 47 Oswald st.
James, Thomas L., warehouseman, 6 Dryburgh gdns.
James, T., draper, 4 Allison street.
James, Janet, hatter, 67 and 68 Charlotte lane; res Annbank, Tanzieknowe, Cambuslang
Jameson, Maclae, & Baird, writers, 192 St. Vincent street.
Jamieson, Alex., & Son, wrights, 83 Washington street.
Jamieson, Alex., surgeon, 654 Rutherglen rd.; res. Charlemont, 6 Maxwell drive, Pollokshields.
Jamieson, Alex., junr., surgeon dentist, 566 Rutherglen rd.; ho. Redcliffe, Peveril ave., Burnside.
Jamieson Brothers, French polishers, 623 Dumbarton road, Partick.
Jamieson & Co., stationers, 182 Trongate; ho. 38 Third avenue, King's park.
Jamieson & Co., clothiers, 48 Dundas st.; ho. 4 Ormonde park, Muirend.
Jamieson & Co., ventilating engineers, iron chimney cowl manufacturers and general sheet metal workers and smiths, **Windsor Sheet Metal Works**, 150 No. Woodside road.
Jamieson, Gavin, jeweller and silversmith, 15 Gordon st.; ho. 17 Stanmore road, Mount Florida.
Jamieson, Hugh, director (Westlands, Laidlaw & Co., Ltd.), ho. 111 Albert rd., Langside.
Jamieson, Hugh, British Linen Bank, 110 Queen street; ho. Critreoch, Bearsden.
Jamieson, Hugh M., registrar, Hutchesontown, 313 Crown st.; ho. 9 Montgomerie road, Scotstoun.
Jamieson, James, 56 Dixon road.
Jamieson, James, commission agent and metallic packing maker, 212A St. Vincent street.
Jamieson, James, funeral undertaker and carriage hirer, 426 Main st. Shettleston; ho. 422 do.
Jamieson, James B., provision merchant, 464 Garscube road; ho. 91 Oxford drive.
Jamieson, James, coal merchant, 55 Closeburn street.
Jamieson, J., & Co., whiting and salt merchants, 28 Carlton court.
Jamieson, John, junr., baker, 542 New City road.
Jamieson, John, 47 Wilton st.
Jamieson J. S., commission agent, 46A Dunlop st.; ho. Glenwood, Newlands.
Jamieson, John, stationery and fancy goods, 173 West Nile st.
Jamieson, John, & Co., fish curers and dry salt-fish merchants, for export and home trade, 241 and 245 Howard st.
Jamieson, John, dairyman, 78 Henderson street; ho. 76 do.
Jamieson, John S., tailor and clothier, 27 London rd.; ho. 725 do.
Jamieson, Joseph (at Burns & Glover's); ho. 64 Cambridge drive.
Jamieson, Joseph (John Phillips & Co.); ho. 7 Kennedy drive, Partick.
Jamieson Limited, oil refiners, importers and oxidizers, lard oil manufacturers (speciality, marine engine oils), contractors to steamship companies, 105 and 107 Clyde st., Anderston. Tel. address, "Lubricator."
Jamieson, Robert, stationer, tobacconist, and fancy goods mercht., 435 Parliamentary rd.; ho. 428 do.
Jamieson, Robt. M., traveller (at Wm. Brownlie, Ltd., 116 James st., Bridgeton); ho. 15 Keir st.
Jamieson, Robt. S., accountant, 141 Bath st.; ho., 28 White st., Partick.
Jamieson, Robt., tobacco merchant, 3 and 5 Argyle street.
Jamieson, Thomas, sheet metal worker, 13 Burrell's lane; ho. 524 Cathcart road.
Jamieson, T. G. (of A. Jamieson & Son), 13 Randolph place, Mount Florida.
Jamieson, Walter, B.Sc., A.M.I.E.E., teacher, Provanside Public Sch.; ho. Roslyn, Hillhead rd., Crookston.
Jamieson, William A., 14 Burnbank terrace.
Jamieson, William, wine and spirit merchant, 409 Argyle st.; ho. 42 Midlothian drive, Shawlands.
Jamieson, Wm., wine and spirit merchant, 46 Hill st., Anderston; ho. 42 Midlothian dr., Shawlands.
Jamieson, Wm. H. (at Brown, Fleming & Murray's, C.A.), ho. Rothmar, Wemyss Bay.
Jamieson, Wm. S., B.Sc., 270 Woodlands road.
Jamieson, Wm. & Co., Marrowbone Lane Distillery, Dublin; agents, Balfour & Rintoul, 65 Bath st.
Jamieson, Wm., dairykeeper, 40 Nelson st.; house, 52 do.
Jamieson, Wm., postman, 25 Rannoch st., Langside.
Jamieson, Wm., cashier (G. M. Thomson & Co., 8 Wellington st.), ho. 10 Jedburgh gdns., N. Kelvinside.
Jamieson, Mrs., draper and underclothing, 108 London road.
Jamieson, Mrs., fruiterer, 602 Dumbarton road, Partick.
Jamieson, Mrs. Agnes, 55 West Cumberland st.
Jamieson, Miss E., fruiterer and florist, 16 Walmer terrace.
Jamieson, Miss J., tailor-made costumier, 61 Cathcart road.
Jamieson, Miss M., dressmaker, 40 Apsley pl.
Jamieson, Miss, furnishings, 459 Gallowgate.
Jamieson, Miss, 156 Randolph ter., Garnethill.
Jamieson, Miss, dairy, 17 Gairbraid av.; ho. 15 do.
Jamieson, Misses, dressmakers, 30 Willowbank street.
Jamieson, Annie Bryson, chemist, 381 Govan st.; ho., 387 do.
Janniello, Joseph, hairdresser, 18 Anderston quay.
Jansen, Rev. Martin, R.C. clergyman, St. Michael's, Parkhead.
Janton, Louis, teacher of French, 1 Colebrooke place.
Japan and China mail steamers' passenger ticket office, 120 St. Vincent st.
Japanese (The), Kelvin and James White Manufacturing Co. Ltd., 34 West George st.
Jardine, Andrew, grocer and wine merchant, 400 Duke street; house, 110 Ingleby dr., Dennistoun.
Jardine, Andrew, wine and spirit merchant, 687 Garscube road and 360 Scotland st.; ho. Annanbank, Maryhill.
Jardine, A., tailor and clothier, 149 Dalmarnock rd.; ho. 2 Moneyton quad., Rutherglen.
Jardine, A. E., sheriff-officer, The Cross, Coatbridge.

Jardine & Campbell, ladies' underclothing and baby linen manufrs., 110 to 120 Cowcaddens st.
Jardine, C. K., 92 St. Vincent st.
Jardine & Co., silversmiths, 205 Buchanan st.; ho. Clober rd., Milngavie.
Jardine, James A., 17 Newton pl.
Jardine, James, grocer and provision merchant, 251 West Scotland street; ho. 53 Clifford st.
Jardine, James (of Jardine & Campbell), ho. Wolverley, Talbot terrace, Scotstounhill.
Jardine, James, smith and farrier, 19 Prince Albert st., Strathbungo.
Jardine, James, smith and farrier, 80 Crawford st., s.s.; house, 92 Albert drive, Crosshill.
Jardine. John, F.E.I.S., retired schoolmaster, Douglas villa, Cambuslang.
Jardine, John, wine and spirit merchant, 59 Bridge st., Maryhill; ho., 28 Viewmount drive.
Jardine, J. G., & Co., pattern book and card manufacturers, 3 Royal Exchange sq.; ho. 16 Grafton st.
Jardine, Joseph, supt. Industrial Shelter; ho., 60 Killearn st.
Jardine, K. & M., confectioners and newsagents, 230 Cathedral street, house, 226 do.
Jardine, M. L. P. (of Smith & M'Lean, Ltd., Mavisbank), residence, Craig Royston, Davidsons Mains.
Jardine, P., G P.O.; ho. 63 Woodville gds., Langside
Jardine, Robert, M.D., F.R.F.P.S.G., physician and surgeon, 20 Royal cres., W.
Jardine, Robert Gourlay, stockbroker, 86 St. Vincent street; house, Ferndean, Kirkintilloch.
Jardine, Wm. M'Leod (agent, Union Bank of Scotland, Limited, Trongate Branch), ho. 1 St. James' place.
Jardine, Wm. H., accountant and property agent, The Cross, Coatbridge; ho., Hendersyde, Mount Vernon aven., North Blairhill, do.
Jardine, William Henderson, property and insurance agent, The Cross, Coatbridge.
Jardine, Wm., superintendent (Drygate Home, 77 Drygate street), house, 85 do.
Jardine, Mrs. David, dairykeeper, 22 Dale street, Bridgeton; house, 24 do.
Jarratt, John C. (of Samuel Dow, Ltd., 70 Great Clyde st.), ho. 343 West Princes street.
Jarvie, Alex., surgeon dentist, 12 Sandyford place, Sauchiehall st.
Jarvie, Alex., wright, 5 Eglinton lane; house, 59 Waverley gardens.
Jarvie, David. accountant and house factor, 28 Main st., Coatbridge.
Jarvie, H., & Co., Limited, glycerine manufacturers, 19 Cadogan street and Scotia Chemical Works, Coatbridge.
Jarvie, James (at Heathfield and Cardowan Fireclay Co., Ltd.), house, Maryville, Cambuslang.
Jarvie, J. K., 168 W. George st.; res. Underwood, Giffnock.
Jarvie, John, staff clerk, District Supt.'s Office, N.B.R; house, 9 York ter., Shettleston.
Jarvie, Matthew, commercial traveller (at Gilbert Porteous, 40 St. Enoch sq.), Burncleuth avenue, Kirkhill.
Jarvie, Robert (of Wm. Miller (Glasgow), Ltd.); ho. Windyhaugh. Letham drive, Newlands.
Jarvie, Wm. & A., stationers and hardware merchants, 212 Parliamentary rd.
Jarvie, Wm., cashier (J. Murray & Sons, Ltd.), 239 Kilmarnock road, Shawlands.
Jarvie, Wm., & Co., writers, 50 Wellington street.
Jarvie, Wm., general manager, Bothwell Collieries; ho. Oaklea, Bothwell.
Jarvis, Edwin (at Rowat & Co.'s, Govan); ho. 1 Drumoyne terrace, Govan.
Jarvis, J., & Son, leather merchants and shoe furnishers, 33 Moir st.
Jarvis, Miss E, confectioner, 176 Allison street; ho. 3 Carfin street.
Java Steam Shipping Office, James Rankine & Son, agents, 45 West Nile street.
Jawcraig Coal Co., Ltd., colliery owners, 19 Waterloo street (removed from Wm. Chalmers, Ltd., 88 Bath street).
Jaye, S., milliner, 414 Sauchiehall street; house, 67 Barrington drive.
Jeans, Alex., writer and notary public, 8 Hamilton st., Partick; house, 5 Clydeview, Partick.
Jeans, Frank, fireman, Maryhill Fire Station, 34 Gairbraid avenue.
Jebb, Alex. (of Alex. Jebb & Sons, Ltd.), house, 36 Albert drive, Pollokshields.
Jebb, Alex. & Sons, Ltd., cabinetmakers, upholsterers, general house furnishers, 351 Argyle st.; works, 47 York street, and at Greenock, Paisley, Kilmarnock, and Motherwell; ho. 36 Albert drive, Pollokshields.
Jebb Bros. (Glasgow), Ltd., paper and paperstock merchants, dealers in wastes, baggings, ropes, &c., for paper makers; rags and new cuttings for papermakers, woollen manufrs., &c., Mair street, Plantation.
Jebb, Robert J., & Sons, paperstock merchants, 157, 159 Brook street, Mile-End; house, 13 Wardlaw drive, Rutherglen.
Jeff, John, & Sons, motor engineers and cycle repairers, 30 and 32 Bank st., Coatbridge; ho. 28 Bank street.
Jeffrey, A., & Co., manufacturers of steel moulders' composition, 45 Hope street.
Jeffrey, Alexander Hill, chemist and druggist, 887 Govan rd, Govan; house, 14 Campania place.
Jeffrey, Claude W. (of Weir Grieve & Jeffrey), ho. 8 Belmont gdns., Hillhead.
Jeffrey, David (at Leisler, Bock & Co.); ho. 50 Kersland street, Hillhead
Jeffrey, Hugh, provision merchant, 25 Glebe street.
Jeffrey, Rev. J., D.D., Trinity U.F. Church, P'shields, ho. Westbourne, 27 Albert drive, Pollokshields.
Jaffrey, James (at The Linen Thread Co., Ltd., 14 Princes sq.), res. Home Park, Johnstone.
Jeffrey, James S., hardware manufacturer's agent, 62 Robertson street.
Jeffrey, John, & Co., Heriot Brewery, Edinburgh; agents Macleay, Duff & Co., 41 Renfrew st.
Jeffrey, John, & Co., Heriot & Roseburn Breweries, Edinburgh; agents, M. Risk & Sons, Ltd., 58 Dundas st.
Jeffrey, John, hardware and china merchant, 151 Sinclair dr.; ho. 89 Lochleven rd.
Jeffrey, John Edward, 160 Cambridge dr., Kelvinside.
Jeffrey, John, & Co., brewers, 205 West George street.
Jeffrey, Joseph W. (of Speirs & Jeffrey), res. Thrush Villa, Airdrie.
Jeffrey, Robt., joiner, 57 Cadder st.; ho., 189 St. Andrew's road.
Jeffray, Robert, salesman (at Crichton & Stevenson's) ho. North Lanrig, Holytown.

Jeffrey, Robert, insurance supt., 39 Lawrence st., Partick.
Jeffrey, Rev. Thomas, M.A., minister, Kelvinside N. U.F. Church; ho., 23 Doune ter., Kelvinside, N.
Jeffray, Rev. W. G., Congregational Church, 339 Eglinton st.; ho. 12 Crompton ave., Cathcart.
Jaffrey, William (at J. P. Harrington, Ltd.), res., Buchanness, 2 St. Andrew's drive, Pollokshields.
Jeffrey, Wm. (of Brown & Co.'s, 73 to 85 M'Alpine st.), house, 15 India street. Telephone, No. 270 Charing Cross.
Jeffrey, William J., coal merchant and contractor, 37 Minerva st.; ho. 9 do.
Jeffrey, Wm., saw miller, Mill House, Strathblane, Stirlingshire. Tel., 20 Blanefield.
Jeffrey, Wm. H. (of A. Jeffrey & Co., 45 Hope st.), ho. 5 Burncleuch aven., Cambuslang.
Jeffrey, Mrs. A. L., spirit merchant, 127 Norfolk st.; house, 4 Fern bank, Bogton, Cathcart.
Jeffrey, Miss Jessie, 174 Great Western rd.
Jeffrey Reference Library, in the Mitchell Library, North st.
Jenkin, Engineer Commander J. H., R.N.; house, 5 Foremount gardens, Dowanhill.
Jenkins, Alex. D., plumber and gasfitter, 243 Dumbarton rd., Partick; ho. 3 Lawrence place.
Jenkins, Allan S., 27 Fotheringay road.
Jenkins Bros., Ltd., New York specialties, jointings, valves, &c., for sale by J. & W. Tinto, Ltd., 95 and 97 Holm street.
Jenkins, Edward John, commercial traveller, 14 Gt. George street, Hillhead.
Jenkins, Hugh F., assistant inspector of poor, Glasgow Parish Council, 23 Aberfeldy street.
Jenkins, James, & Son, iron, steel, and iron ore merchants, agents for the sale of Spanish ores; the Metropolitan Carriage, Wagon and Finance Company, Limited, Saltley, Birmingham, manufacturers of carriages, waggons, and general railway plant; The North Lonsdale Iron and Steel Company's "Ulverston" Hematite Pig Iron, The Whitehaven Hematite Iron and Steel Company's "Cleator" Hematite Pig Iron; The Distington Hematite Iron Co.'s "Distington" Hematite Pig Iron; The Workington Iron & Steel Co.'s Steel department; The Wigan Coal and Iron Co., Ltd., Wigan Silico Spiegel, Ferro-Silicon and Ferro-Manganese; 124 St. Vincent street.
Jenkins, James G. (of James Jenkins & Son, 124 St. Vincent st.), house, Airedale, Cambuslang.
Jenkins, James D. (of Jenkins, Ltd.); house, 6 Ibrox ter., Govan.
Jenkins, John T. (James Finlay & Co., Ltd., 22 West Nile st.), ho. Mansion House drive, Carmyle
Jenkins, Robt., grocer, 103 Homlea road; house, 2 Ardgoil place, Cathcart.
Jenkins, R. & J., fruit and vegetable merchants, Bazaar; house, 47 Jedburgh avenue, Rutherglen.
Jenkins, R., & Co., fruit and vegetable salesmen, Fruit Market.
Jenkins, Ronald G. (at James Jenkins & Son, 124 St. Vincent st.); ho. Airedale, Cambuslang.
Jenkins, Thomas, & Co., fleshers, 436 Argyle st.
Jenkins, W. B. & Co., hearth rug manufacturers, 125 Brook st., Mile-end.
Jenkins, Peggie, confectioner, 507 Gallowgate; ho., 8 Clyde View ter., E.
Jenkins, Miss M., stationer and hardwares 125 Stobcross street.
Jenkins, Ltd., cartage contractors, 6 Ingram street, Govan.
Jenning, Albert, hotel-keeper, Buchanan St. Station Hotel, 23 Cowcaddens st.
Jennings, V., & Co., cycle, motor and safe merchants and manufacturers, 86 Mitchell st.; tel., 7960 Central.
Jennings, Victor G. (of V. Jennings & Co.), ho. 160 Queen's drive, Crosshill.
Jenson & Nicholson, Ltd., London, varnish & japan manufacturers; sole agents for Scotland and Ireland, Maclean Brothers, 42 York street.
Jephson, Hill, postman, 203 Hunter street.
Jessil, Wm., manager, United Flexible Metallic Tubing Co., Ltd., 322 Argyle st.; ho. 51 Francis street, Leeds.
Jessiman, Miss, dressmaker, 13 Wilton st.
Jessop, Wm. & Sons, Ltd., steel manufacturers, 29 St. Vincent pl.
Jex Long, Wm. A. R., house factor, property valuator, and insurance agent, 58 Renfield street; ho. 13 Hamilton cres., Partick.
Joachim, Edward B., professor of the violin, 20 Carrington st.
Johanson, Blumberg & Co., ship brokers, 68 Gordon street.
Johanson, J. L., & Co., coal and commission merchants, 70 Wellington street.
Johanson, Johan (of J. L. Johanson & Co.), ho. Heimdal, Kelvinside.
Johanson, Rev. T. Frithjof, minister, Caledonia rd. U.F. Church; ho., Sudbrooke, 180 Nithsdale road.
John, Thomas (at Edward & Sons); ho. Chrismarie, Penrith avenue, Giffnock.
John Knox U.F. Church, 5 Surrey street, s.s.; Rev. John Ross, 39 Melville st., Pollokshields.
Johnsen & Jorgensen, Ltd., glass bottle manufacturers (London); office and showrooms, 13 West Campbell street.
Johnson, Alex. (of Douglas & Douglas), 4 Maxwell ter., Pollokshields.
Johnson, Rev. Athansius, R.C. priest, Friary, 407 Cumberland street, s.s.
Johnson, Basker, & Co., wine merchants, 15 Græme street, and at 24 Westgate, Grantham.
Johnson Brothers, grocers and wine merchants, 751 Gallowgate and 571 Duke street.
Johnson Bros. (Harborne), Ltd., wholesale and manufacturing stationers, 101 St. Vincent st.; head office, Chad Valley Works, Harborne.
Johnson, Chas. W., traveller (at J. & J. M'William); house, Middlefield, Lenzie.
Johnson, C. W., wine merchant, 24 Brown street, Anderston; ho. Middlefield, Lenzie.
Johnson, Durban, & Co., Ltd., electro-plate manufacturers and silversmiths, Crown Works, Birmingham; W. F. Murie, agent, 24 Queen st.
Johnson, Ernest, merchant, 49 Queen street; house, 110 Hill street, Garnethill.
Johnson Henry, Sons & Co., Ltd., shipping agents, 63A St. Vincent street.
Johnson's, I. C., branch of the British Portland Cement Manufacturers, Ltd., "Elephant" brand London Portland Cement; sole representative West of Scotland, Hugh Morton, 125 Buchanan street.
Johnson, James, bass vocalist, 212 Gourlay street, Springburn.
Johnson, James G. (at M. Risk & Sons, Ltd.), 76 Clifford st., Ibrox.

Johnson, J. Yate, C.E., Fellow of the Chartered Inst. of Patent Agents (of Messrs. Johnsons), office for obtaining British, foreign, and colonial patents for inventions and the registration of designs and trade marks, expert in legal proceedings regarding patents, designs, and trade marks, 41 St. Vincent pl. Tel. 7965 Central.

Johnson, John, church officer, St. Paul's U.F. Church, N. Frederick st.; ho. 74 do.

Johnson, Joseph (of Johnson & Macleod), house, Tweed villa, Buchanan drive, Cambuslang.

Johnsons (Messrs.), office for obtaining British, foreign, and colonial patents for inventions, and registration for designs and trade marks, 41 St. Vincent place; tel., 7965 Central. Hand-book, "Hints to Inventors," gratis.

Johnson & Macleod, stay and corset manufacturers, 360 Abercromby st.

Johnson & Philips, Ltd., electrical engineers, 159 W. George st.

Johnson (Rd.) Clapham & Morris, Ltd., manufacturers and merchants, 144 St. Vincent st.

Johnson, Samuel, 109 Sinclair drive.

Johnson, S. H., & Co., Ltd., chemical engineers, Stratford, London, makers and patentees of filter presses of all kinds; agent, T. Macqueen Robertson, 52 St. Enoch sq

Johnson & Sons, Ltd., oiled clothing manufacturers, 56 Jamaica st., and Great Yarmouth. Telephones, 1155 Central, 21 Elderslie, and 842 Paisley; telegrams, "Bluepeter, Glasgow."

Johnson, T. I. (of Johnson Bros., 751 Gallowgate); ho. 265 Golfhill drive, Dennistoun.

Johnson, William B. (at Laird Line, Ltd.), ho. 4 Gray street, Sandyford.

Johnson, Mrs., 186 North street.

Johnson, Mrs. Wm. S., 40 Cranworth st., Hillhead.

Johnson, Miss Mary, newsagent, 44 Merkland street, Partick; ho. 1 Stewartville st., Partick.

JOHNSON'S Magnetic Iron Paint, 92 per cent. peroxide of iron for coating and protecting metal and wood; sole agents for Great Britain, Wm. Lester & Sons, 11 West Regent street.

Johnson's (W. S.) patent roller-bearing axle pulleys; sole makers, N. F. Ramsay & Co., Charlotte square, Newcastle-on-Tyne.

Johnston, Adam A. G., Bank of Scotland; ho. The Cottage, Merkland, Kirkintilloch.

Johnston, Alex. M., coal merchant, 336 Byres road, Hillhead; house, 7 Westland drive, Whiteinch.

Johnston, Alex., M.D., City of Glasgow Fever Hospital, Belvidere; house, 14 Broompark terrace.

Johnston, Alex., secretary (Sir Wm. Arrol & Co., Ltd.), 10 Grantlea terrace, Mount Vernon.

Johnston, Alex. R., solicitor (of Wright, Johnston & Orr), ho. Cubrieshaw Hall, West Kilbride.

Johnston, Alfred (of A. Hope, jun., & Co., Ltd.), Ploverfield, Buchanan dr., Rutherglen.

Johnstone, A. M., manufacturers' agent, 33 Virginia street.

Johnston, Andrew (of Wilson, Guthrie & Co.), ho. Glenacre, 10 St. John's road, Pollokshields.

Johnston, Andrew S., painter and decorator, 445 Shields rd.; ho. 115 Minard rd., Crossmyloof.

Johnstone, And. D. (at John Murray & Son, Ltd., 12 College st.); ho. 14 Lumsden street.

Johnston, Angus, stationmaster, Glasgow Green.

Johnston, A., dairy, 56 George street.

Johnston, Arch. (at Boyd Bros.), 30 Renfield st.

Johnston, A. M., jun. (of Patrick W. Fraser & Johnston, 87 St. Vincent st.); ho. Dunlea, Glenburn road, Bearsden.

Johnston, Archd. (of Johnstons, Ltd.), 74 York st.; res., Auchnacraig, near Duntocher.

Johnstone, Archd. S. (at Mann, Byars, & Co., Ltd.); ho. 133 Fotheringay road, Maxwell Park.

Johnstone, Arroll, & Co., oil, soap, and candle merchants, 85 Gt. Hamilton st.

Johnstone, A., dairyman, 146 Barrack st.; house, 142 do.

Johnston, Baird, & Co., wholesale tea, coffee, and spice merchants, coffee essence, sauce and pickle manufacturers, Cumberland Works, 156 to 168 Gallowgate.

Johnstone, Benjamin (at Leisler, Bock & Co.), ho. Springkell, Cardowan road, Stepps.

Johnston Brothers, tailors, hosiers, and shirt makers, 130 Wellington street,

Johnston, Charles, grocer and provision merchant, 157 Paisley road, west; ho. 13 Walmer terrace.

Johnston, Chas., grocer, 125 Springburn road; ho. 97 Petershill road.

Johnston, Chas., (G.P.O.), 286 Bath st.

Johnstone, C., plumber, 78 So. Portland st.; ho. 24 Seymour street, Crossmyloof.

Johnston & Co., jewellers, silversmiths and diamond merchants, 53 Buchanan street.

Johnstone & Co., Ltd., letter binder manufacturers, 72 Waterloo st.; rep. A. Donaldson, 15 Regent Park terrace.

Johnston, David, grocer, 25 Cameron st.; house, 9 Lennox street, Possilpark.

Johnstone, David B., teacher of singing, voice production, and public speaking, 50 Kersland street, W.

Johnston, David, provision merchant, 128 Gairbraid st.; ho. 130 do.

Johnston, D., teller, Bank of Scotland, Sauchiehall st.; ho. Thistleton, Stewarton dr., Kirkhill.

Johnston, David, writer (of Mitchells, Johnston & Co.), house, 24 Huntly gardens, Kelvinside.

Johnston, David, house factor, 60 Lyon st., N.

Johnston, David, com. traveller, 28 St. Enoch sq.; res. 5 Athole gardens, Uddingston.

Johnston, David, confectioner, 172 Surrey lane.

Johnston, D. B., solicitor, 13 York street.

Johnston, Donald, late of G.P.O., 16 Dudley drive, Partickhill.

Johnstone, D. J. (of Kennedy, Roberton & Co., Ltd.), ho. 157 Onslow drive, Dennistoun.

Johnston, D. W. (of Alex. Hope, jr., & Co., Ltd.), ho. Highcroft, Whitecraigs.

Johnston, D., & Sons, wood turners, Indian clubs, and electrical fittings, 25A St. Andrew's square.

Johnston, Duncan (at Mowat & Muir, Ltd.), 203 Onslow drive.

Johnston, D., laundry, 142 Centre st., s.s.; house, 146 do.

Johnston & Farie, yarn agents, 113 Virginia place.

Johnston, Fred. W., agent, 24 Howard st.; ho. 26 Derby cres., Kelvinside.

Johnston, George, inspector of police, Central Police Office; house, 21 Parnie street.

Johnston, George, grocer and provision merchant, 29 Old Dumbarton road; house, 739 Dumbarton road.

Johnston, Geo. W. (of Gardner & Johnston), house, Norma, 15 Woodend road, Newlands.

Johnston, Henry, accountant, secretary, and treasurer, Glasgow Hospital Sunday Fund, 87 Union st.; res., Kilmallie, 6 North Albert rd., Pollokshields.
Johnston, Hugh, 295 Byres road.
Johnston, Hugh (of Scottish Commercial Cars Co.); res., Achnalarig, Maxwell Park. Telephone 229Y5 Pollokshields.
Johnston, Isaac, secretary, Harland & Wolff, Ltd., Govan; ho. 1 Albert Gate, Dowanhill.
Johnstone, James, manager, W. & J. G. Smith & Co., Ltd.; ho. 56 River street, Bridgeton.
Johnstone, James (at G. S. Nicols, 186 Bath street); ho. Viewhill, Cathcart.
Johnstone, James, iron, metal and machinery agent, 212A St. Vincent st.; ho. 33 Melville st., P'kshields.
Johnston, James, & Co., shawl and clan tartan, kilting, &c., manufacturers, 70 Miller street.
Johnston, James, joint-manager, Royal Exchange Assurance, 91 West George street; ho. Laurel Bank, 5 Strathview gardens, Bearsden.
Johnston, James F. (of W. P. Lowrie & Co's. Ltd.), ho. Brooklands, Busby.
Johnston, James (of S. Chisholm & Co., Ltd.), ho., Gayfield, Giffnock.
Johnston, James, C.A. (of D. & A. Cuthbertson, Provan & Strong, C.A.), ho. 19 Kirklee road, Kelvinside; telephone No., 598 Hillhead.
Johnston, James, bootmaker, 182 Stobeross st.; ho. 89 Elderslie street.
Johnston, James, manufacturer of plain, fancy, and drapers' stock boxes, and all classes of machine-made boxes, also pattern book makers, &c., 110 John st., city.; telephone, 1611 Bell.
Johnston, James L., The London and Provincial Assurance Co., Ltd., 108 Renfield street; ho. 40 Abbotsford place.
Johnston, James (of Cook & Johnston); ho. 177 Ledard road, Langside.
Johnstone, James A. B. (at D. Buchanan & Son, 399 London road), ho. 5 Broomhill gdns., Carmyle.
Johnston, James, grocer, 647 Dumbarton road, Partick; ho. 729 do.
Johnston, James A., timber merchant, 140 West George st.
Johnstone, James Henry, chemist and druggist, 303A Parliamentary road; ho. 13 M'Intosh street, Dennistoun.
Johnston, J. A., warehouseman, 2 Bruce st., Clydebank; ho. Morven, Mill road, Yoker.
Johnston, J., butcher, 23 Garriochmill road; house, 5 Hampden street.
Johnstone, J. A., salesman (at R. S. Waddell), 25 Hope street.
Johnston, J. & G., Ltd., corn flour manufacturers, Maxwellton, Paisley.
Johnston, John, slater and plasterer, 55 Bank st.
Johnston, John, M.C., medical superintendent, Duke street and Oakbank District Hospitals.
Johnstone, John, chartering clerk and shipbroker (Mann, Macneal & Co.); ho. 149 Kenilworth aven., Shawlands.
Johnston, John, taxi cab and carriage hirer, 114 Smith st., Govanhill; ho. 3 Carfin st.
Johnstone, John (secretary, Macfarlane, Lang & Co., Ltd., Wesleyan st.); ho. 151 Peveril avenue, Shawlands.
Johnston, John, draper and clothier, 9 Windsor st.
Johnston, John C. (Union Bank of Scotland, Ltd.), ho 19 Albion street, Dowanhill.
Johnston, John H., writer and notary public, 197 St. Vincent st.; res. Priory, Gardenside, Uddingston.
Johnston, John G., agent, National Bank, Govan road; ho., Utica 31 Dumbreck rd., Dumbreck.
Johnston, John, clerk, loco. dept., N.B. Rail, Cowlairs works; ho. 45 Galloway st., Springburn.
Johnstone, John N., manufacturers' agent, 33 Virginia street.
Johnston, J. R., writer (of Mitchells, Johnston, & Co.), ho. Rhu Arden, Helensburgh.
Johnston, John, cashier (at Edward & Sons), house, 12 Walworth terrace, Charing cross.
Johnston, John, grocer and provision merchant, 202 North st.; res. Dunrye, Corrour rd., Newlands.
Johnstone, John, manager (Scottish Mine Owners' Association, 53 Bothwell st.), house, Dalveen, Greenhill avenue, Giffnock.
Johnstone, John, estate dept., N.B.R, 56 George sq.; ho. 1131 Cathcart road.
Johnston, J. D. (at David Sandeman & Co.); ho. 42 Trefoil ave., Shawlands.
Johnston, J. Matheson, chartered accountant, 87 Union street; ho. 741 Shields road, Pollokshields.
Johnstone, John M'M., general draper, 561 Duke street; ho. 322 Golfhill drive.
Johnstone, J. Spiers (care of R. Johnstone & Son), ho. Netherby, 9 Lyon rd., Harrow, Middlesex.
Johnstone, Joseph (of Joseph Johnstone & Boath), ho. Eskdale, Rutherglen.
Johnstone, Joseph, & Boath, coalmasters, agents and shippers, 53 Bothwell st.
Johnstone, Joseph, & Boath, coalmasters and shippers, Gushetfaulds mineral depot.
Johnstone, Joseph, & Boath, colliery agents and merchants, Hyndland mineral station.
Johnstone J., Advertisers' Information Bureau, 21 Hope street.
Johnston, L. R. (of Post Office); house, Gollanfield, Tinto road, Hillpark.
Johnston, Malcolm, (G.P.O.), 18 Wilton drive.
Johnston, M. S, spirit merchant, 6 and 10 Spoutmouth; ho. 300 Duke st.
Johnston, M. P. (at Fleming Bros.'); ho. 98 Clarence drive, Hyndland.
Johnston & Mackie, jewellery and fancy goods, 58 Argyll arcade.
Johnston, M. & E., wholesale ornamental confectioners, 3 West Campbell st.
Johnston, Ninian, 27 Herriet street, Pollokshields.
Johnstone, Park & Co., gas and electrical engineers, 15 Oswald street.
Johnston, Rae & Co., manufacturers, 73 Virginia st.
Johnston, Robert (of Robert Johnston & Sons), 27 to 41 Anderson st., E.; house, Turnberry, Cardonald.
Johnston, Robt. (of Johnston & Co., jewellers, 53 Buchanan street), ho. The Ferns, Lenzie.
Johnstone, Robert, postman, G.P.O.; ho. 74 N. St. Mungo street, Townhead.
Johnston, Robt. Neilson (of W. M'Laren, Sons & Co., Ltd.), ho. 35 Kelvinside gardens, north.
Johnstone, Robert, baker, 142 Calder street; house, 4 Belleisle street.
Johnston, Robert (of S. Chisholm & Co., Ltd., 10 York st.); ho. 42 Grant st.
Johnstone, Robert (at Rowan & Co.'s, 104 Argyle st.), ho. 38 Northfield dr., Mount Florida.
Johnston, Robert, & Sons, coopers, grease, and tallow melters, manure manufacturers, 27 to 41 Anderson street, E.

Johnston, Robt., licensed grocer, 46 Marlborough st.; ho. 300 Duke street.

Johnston, Robert S., firewood and firelighter manufacturer, 62 Sword street; ho. 155 Reidvale st.

Johnston & Robertson, painters and decorators 228 St. Vincent st. (tel. P.O. 607, Nat. 2275 Argyle), and 322 Main st., Shettleston (Nat. tel. 198 Shettleston).

Johnston, R. B., & Co., printers and stationers, 16 M'Aslin street; house, 28 Woodcroft avenue, Broomhill.

Johnstone, Ronald, & Son, civil and mining engineers and land surveyors, 190 West George st.

Johnstone, Ronald, jun. (of Ronald Johnstone & Son), 4 Montagu mansions, Portman sq., London.

Johnston, Samuel, detective officer, Queen's Park Police Office; ho. 16 James Gray street.

Johnston, Samuel, dairyman, 59 Parliamentary road.

Johnston, Samuel F. (of Johnston, Rae & Co.), ho. Kingarth, 19 Rodger dr., Rutherglen.

Johnstone, Tennant & Co., engravers and designers, 30 Gordon st.

Johnston, Thomas, postman, 114 Dunchattan st.

Johnstone, Thos., wright, 56A Sword st.; ho. 183 Bellfield st.

Johnston, T. B., treasurer, Logan and Johnston School, 158 Ingram st.; ho. 8 Marlborough gdns., Clarkston, Glasgow.

Johnstone, Thomas T., accountant and insurance agent, 27 Brownlie street.

Johnston, Thomas (at T. Melvin & Son, Ltd.), ho., Ardyne, Eastwood avenue, Giffnock.

Johnstone, Thos. M. (at Watson, Laidlaw & Co., Ltd.); ho. 8 Grantly gdns., Shawlands.

Johnston, Thomas M., timber salesman (Fleming & Barry, Ltd., Dundee); ho. 3 Crow rd., Partick.

Johnstone, Thomas (of Johnstone Bros.), ho. 79 Woodville gardens, Shawlands.

Johnston, Thomas, bookstall, Central Station; res. Achnalarig, Herries rd., Maxwell park.

Johnston, Thomas, mech. foreman, Cowlairs works, N.B.R.; ho. 6 Heathfield ter., Springburn.

Johnstone, Thos. T. (secy. A. R. Brown, M'Farlane & Co., Ltd.), ho. 27 Brownlie st., Mount Florida.

Johnston, Thomas Watt (of William Orr & Johnston), solicitors, British Linen Bank, Coatbridge; ho. Mount Vernon avenue, Coatbridge.

Johnston, Walter (of Samuel Chisholm & Co. Ltd., 10, 14 York st.), ho. 42 Grant street.

Johnstone, Walter W., painter, 15 Kensington ter.; ho. 12 Gower st., Ibrox.

Johnston, Watt, & Adam, cotton yarn merchants, 51 Buchanan street.

Johnston, W. & A. K., Ltd., chromo lithographers, printers, engravers, &c., Edinburgh; rep. Archd. Park, 55 W. Regent street.

Johnstone, William (Johnstone, Tennant & Co.), ho. 186 North street.

Johnstone, Wm. (of Frater & Johnstone), ho., 49 Randolph gardens.

Johnston, Wm. (at T. B Campbell & Sons, Ltd.), ho. 5 Roselea gdns., Temple, Anniesland.

Johnston, W. B., wine merchant, 164 Crown street.

Johnston, William (of R. Johnston & Sons, 27 to 41 Anderson st., E.), ho. 123 Alexandra Park street, Dennistoun.

Johnstone, William, corn factor, Corn Exchange, 81 Hope st.; ho. 9 Winton drive, Kelvinside.

Johnstone, Wm., B.L., writer (of Wright, Johnston & Mackenzie); ho. Bankside, Giffnock.

Johnston, William, house factor and insurance agent, 228 Dalmarnock rd.; ho. Arbuthnot, Rosslyn avenue, Rutherglen.

Johnston, Wm. A., agent, 134 St. Vincent st.; ho. Albany drive, High Crosshill, Rutherglen.

Johnston, W. G. (of Alex Hope, jun., & Co., Ltd.); res. Disleymount, 19 Sherbrooke av. Pollokshields.

Johnston, William, & Son, commission agents, 207 Ingram st.; res. Alderwood house, Kennishead.

Johnston, Wm. R. (at James Nimmo & Co. Ltd.), ho. 35 Polwarth gdns., Hyndland.

Johnston, Wm. (of G. & J. Boyd's, Lmtd.), ho. 3 Kinfauns ter., Ibrox.

Johnstone, Wm., janitor, Stock Exchange; ho., Cathkin view, Mount Vernon.

Johnston, Wm. T. (of Thos. Potter), 97 Mossgiel road, Pollokshaws.

Johnstone, W., ironmonger, 342 Garscube road.

Johnstone, Wm., draper and clothier, 277 Crown st.

Johnston, William (of Ross, Allan & Johnston); res., Sutherland House, Stirling.

Johnston, Wm., & Son, coopers, 18 Plant st., off Duke street.

Johnstone, Mrs. Emma, caretaker, 571 Garscube rd.

Johnston, Mrs. Janet, farmer, Lochburn Farm, Maryhill.

Johnstone, Mrs. David (of Johnstone Bros.), ho. 65 Elliot street, Hillhead

Johnston, Mrs. C., wine and spirit merchant, 169 Canning st.; ho. 5 Hamilton crescent, Partick.

Johnston, Mrs. Susan, hardware and stationery, 2 Sawmill road, Partick, W.

Johnston, Mrs. W. M., 14 Havelock st., Dowanhill.

Johnston, Mrs., fruiterer and confectioner, 19 Shaftesbury street, Anderston.

Johnstone, Mrs. A. W., 19 Albion st., Dowanhill.

Johnstone, Miss A. C., draper, 321 Eglinton st.

Johnstone, Miss, outfitter, 1059 Pollokshaws rd.

Johnston, Miss (of Rosslyn Terrace School), ho. 2 Granby place.

Johnston, Miss M., outfitter, 451 Shields rd.

Johnston, Annie, Fereneze laundry, Barrhead.

Johnstone, Annie, tobacconist, 126 Kilbowie road, Clydebank.

Johnstone C., milliner, 145 Allison street.

Johnston, Sarah, dairy, 10 Cumberland st., s.s.

Johnstons Limited, slate, cement, whiting, lime, plaster, and general builders' and contractors' merchants; warehouses, 117 Lancefield street, Glasgow; Ronaldson's wharf, Leith, &c.; head office, 74 York street, Glasgow; Edinburgh office, 122 George street; Dundee office, 29 Dock street; Ayr office, 26 Green street lane, North quay; Newcastle-on-Tyne office, 32 Grainger st., west; slate depots, Bowling, Port-Dundas and St. Rollox; Ayr, Leith, and Dundee.

Jolliffe, Richard, 299 Allison street.

Jolliffe, William, butcher, 472 St. George's road; ho., 805 Garscube road.

Jolly, Alex., 51 Melville st., Pollokshields.

Jollie, Andrew, assist. manager (The Steel Co. of Scotland, Ltd.); ho. 90 Mount Annan dr., Mount Florida.

Jollie, Henry (at Arthur & Co., Ltd.), 78 Queen street.

Jolly, Robert, plasterer and granolithic worker, 76 Coburg st.; ho. 69 Minard road, Crossmyloof

Jollie, W. Lorimer (of Wm. Lorimer & Co.), 34 Kent street; ho. 45 Kinmount ave., Mt. Florida.
Jonas, Alf. Chas. Alex., Glasgow Savings Bank; ho. 43 Arlington st.
Jones, Alfred, commission agent, 75 Buchanan street; ho. 5 Chartwell ter., Bearsden.
Jones, Allan, & Co., patentees and sole manufacturers of Jones patent steps, Hatherley specialities, extensions ladders, card tables and caterers tables, Gloucester; agent, D. Kirk Hyslop, 136 Renfield street.
Jones, Arthur W. (of W. L. Spence & Co.), Claverley, Whitehill avenue, Stepps.
Jones, A. B., & Sons, china manufacturers, Grafton Works, Longton, Staff.; William Macnair & Co., agents, 205 Buchanan st.
Jones & Attwood, Ltd., sewage work engineers, 227 West George street.
Jones, Bernard, & Sons, chemists and herbalists, 126 Main street, Gorbals.
Jones Brothers, Limited, cotton spinners and manufacturers, 57 Miller street.
Jones & Campbell, Ltd., Torwood Foundry, Larbert; res. representative, Alex. M'Laren, Building Exchange, 75 Buchanan street.
Jones & Campbell, Ltd., ironfounders, Torwood Foundry, Larbert; representative, Alex. M'Laren, Building Exchange, 75 Buchanan street.
Jones, Chas. F. (Wm. Beardmore & Co., Ltd., Dalmuir), ho. Brookland, Dalmuir.
Jones, Chas. G., machinery merchant, 5 Bellshaugh road, Kelvinside.
Jones, David, horse collar maker, 43 and 45 Bedford st.; ho. 80 Durward avenue, Shawlands.
Jones, David, granary superintendent, Clyde Navigation; ho., 79 Park drive, north, Whiteinch.
Jones, Duncan, plumber, 6 Alexandra parade; ho. 507 do.
Jones, Edward, boot and slipper manufacturer, 27 Hospital street; ho. 204 Langside rd., Crosshill.
Jones, Ellis & Co., manufacturers of paper makers' specialties; agents, A. W. Wardrop & Co., 13 Bath street.
Jones, E. R., sales manager, Wellpark Brewery; res. 4 Calderwood road, Newlands.
Jones, F. A. (Commercial Bank of Scotland, Ltd.); ho. 64 Cromarty ave., Newlands.
Jones, F. S., & Co., general forwarding agents and insurance brokers, 63A St. Vincent st.
Jones, George, manager (T. I. Birkin & Co., Baltic st.), ho. Newstead, Carmyle avenue, Carmyle.
Jones, Geo. W., M.A., B.Sc, LL.B., F.R.S.E., Principal, Tutorial Institute, 402 Sauchiehall st.
Jones, Sir Henry, professor of Moral Philosophy, The University; ho., Noodfa, Tighnabruaich.
Jones, Henry E., M.B., C.M., 3 Bellahouston ter., Ibrox; consulting rooms, 76 Shaw st, Govan.
Jones, H. A. (Cassel Cyanide Co., Ltd.), house, 7 Bowling Green ter., Whiteinch.
Jones, Jas. A., G.P.O.; ho. 16 Gower st., Ibrox
Jones, James, traveller (Bennett & Co.); ho. 30 Calderwood rd., Rutherglen.
Jones, John, boatman, Harbour; ho. 57 Copland road, Govan.
Jones, John (G.P.O.); ho. 13 Pembroke street.
Jones, J. W. (of Strachan, Crerar, & Jones), res. 560 Sauchiehall st.
Jones, Peter, furniture dealer, 182 Matbieson street; ho. 180 do.
Jones, Peter H., draper, 523 and 529 Dalmarnock road; ho., 38 Johnstone drive, Rutherglen.
Jones, Robert, slater, plasterer, 2 Wilson st. Hillhead.
Jones, Samuel, manager (at James Blair & Co.'s, 200 Rottenrow), ho. 3 Broomhill ter., W., Partick.
Jones, Thomas, boot manufacturers' agent, 70 Brunswick street.
Jones, William (clerk and treasurer, Glasgow Burgh Insurance Committee), ho., 133 Meadowpark st.
Jones, W. A., 96 Cromwell road.
Jones, Mrs. Charles, 3 Derby ter., W.
Jones, Mrs. Hendry Arnold, 7 Bowling green, Whiteinch.
Jones, Miss J., ladies' and children's outfitter, 26 and 30 Paisley road, west.
Jones, Dr. Mabel, 14 Albion street, Dowanhill.
Jopp, John M. (at Maclaurin Bros.), house, Ellora villa, Bearsden.
Jopp & Maclean, hat warehouse, 51 Buchanan st.
Jopp, Peter, inspector of agents, Royal Insurance Co., Ltd.; ho. 111 York drive, Hyndland.
Jordan, Lionel H. (Gund & Firle), house 8 Corriegrove, Muirend.
Jordan, Wm. F. (Weir & Robertson), res. Cathaya, Milngavie.
Jordan, Miss M., stationer, 401 Cumberland st., s.s
Jordan, Mrs., stationer, 220 Allison street; house, 218 do.
Jorgensen, O. E., managing director, The Burmeister & Wain (Diesel system) Oil Engine Co., Ltd., 172 Lancefield st.; ho., 5 Belhaven cres., Kelvinside.
Josephs, H, butcher, 7 Rutherglen road.
Joseph, J., butcher, 30 Govan street.
Joulin, A. & Co., brandy shippers, Cognac; agents, David Heilbron & Sons, 72 Bath st.
Jowitt, Rev. J. Duncan, rector St. James' Episcopal Church; ho. St. James' Parsonage, Springburn.
Jowitt, T. L. (John Brown & Co., Ltd.), 29 St. Vincent place; ho. Finglen, Campsie Glen.
Joy's Gelatine Capsule Co., 23 Wilson st., city.
Joyce, Martin, slater and chimney sweep, 16 Abercorn street.
Jubb, John, writer (of Alexander, Jubb & Taylor), ho. 1 Dolphin road, Pollokshields.
Jubb, J. Herbert, writer and N.P., commissioner for affidavits, &c., for Western Australia (of Alexander, Jubb & Taylor), ho. 2 Darngavil ave., Dumbreck.
Judd, Edwin H. & Co., engineers and merchants, 67 Hope st. Telegrams, "Judd, Glasgow"; Nat. tel., Central 1387.
Judd, Edwin H. (of E. H. Judd & Co.), Sunnyside, Kilbarchan.
Judd, Harold G., C.A. (of John Mann & Son, C.A.), ho., Kingsley, 9 Corrour road, Newlands.
Judge, Mrs., provision merchant, 80 Centre st.; ho. 72 Nelson st., s.s.
Judge, Mrs., second-hand clothes dealer, 76 Norfolk street.
Jukes, Richd., glass driller and mender, 165 Bellfield st.
Jukes, Richd. jun., postman, 165 Bellfield st.
Juliens Anti-fouling Composition of Marseilles; agents, J. & R. Neill, 56 Robertson street.
Jumper (The) Gold Syndicate, California, Ltd., 125 West Regent st.; John B. Wardhaugh, C.A., secy
Junior Club, 111 Douglas street.
Junor, Alex. F., dental rooms, 53 Finlay drive.
Junner, James, 78 Kent road.

JURA Distillery, Island of Jura; office, 9 Cadogan st.
Juru Estates, Ltd.; Alex. T. Forgie, C.A., secy., 22 Renfield street.
Justice, David F., teacher of music, 39 Dick st.
JUSTICE of Peace Clerk's Office for Lanarkshire, and County of the City of Glasgow, County buildings.
Justices' Hall, County buildings, 117 Brunswick st.
JUSTICIARY Court-House, foot of Saltmarket; J Brown, keeper; tel., Bell 317.

K

K.L. Patents Co., Ltd.; registered office, 29 Waterloo street.
Kain, A., house factor, 382 Crown st.; house, Ridgorton, St. Anne's drive, Giffnock.
Kain, Alexander, draper and clothier, 130 South Portland st.
Kain, Archibald, draper and clothier, 162 West Regent st.; ho. 166 do.
Kaiser, Richard, teacher of French and German, The High School; ho. 54 Jane st.
Kalamazoo Loose Leaf Books, 33 Renfield st.
Kalle & Co., aniline dye manufacturers, Biebrich; Donald Mills & Son, agents, 55 George square.
Kaltner, John, cigar importer and cigarette manufacturer, 54 Union st.; ho. Kinloch avenue, Cambuslang.
KAMBS Gunpowder Co., gunpowder manufacturers, Kyles of Bute; agents for Scotland, James Ferrier & Son, Gordon chambers, 82 Mitchell st.
KANAN Devan Hills Produce Co., Ltd., tea planters; registered office, 22 West Nile st.
Kane, Joseph, hardware merchant and newsagent, 3 Raglan st.
Kane, Patrick Joseph, officer, H.M. Customs and Excise, Custom-house; ho. 28 Clifford st., Ibrox.
Kane, W. A, general draper, 694 Dumbarton road.
Kann, Morris, jeweller, 317 and 319 Argyle st.; ho. 146 Holland street.
Kant, J., & Co, wine merchants, 15 Graeme street.
Kaplan, Miss F., tobacconist and newsagent, 53 Howard street; ho., 12 Warwick street, S.S.
KARACHI Line of Steamships, via Suez Canal (City Line); Geo. Smith & Sons, 75 Bothwell st.
Karmos Electrical Co., electricians, 30 Gordon st.
Karnovsky, J., general dealer, 56 Cowcaddens st. and 36 and 38 High st.
Karnovski, Lionel, solicitor, 64 West Regent st.; ho., 60 Great Western road.
Karnovski, Samuel, jeweller and optician, 72½ Cowcaddens; ho., 60 Great Western road.
Karter, J., & Co, Russian furriers and skin importers, 291 Sauchiehall st.
Kastner & Co., Ltd., sole manufacturers of the "Kastonome Autopeans," 30 Gordon street, first floor.
Kater, David, M.A., U.F. Church; manse, Church street, Maryhill.
Katze, H., & Son, job and fent merchants, 10 Govan st.; ho. 138 South Portland st.
Kay, Alexander, & Co., insurance brokers, Royal Exchange buildings.
Kay, A. E. Holme, music teacher, 1 Cecil place, Paisley rd., W.
Kay, Alexander, writer (at M'Clure, Naismith, Brodie & Co.); house, 221 Nithsdale road, Pollokshields.
Kay, Alexander M., secretary, G. & J. Burns, Ltd.; house, Crimea, Whistlefield, Dumbartonshire.
Kay, Archibald, R.S.W., artist; studio, 28 Royal Exchange square.
Kay, Arthur, J.P., F.S.A., 21 Winton drive, Kelvinside.
Kay, Charles James, travelling representative, Scotland and England, 47 Cecil st.
Kay, David, ladies' tailor, 534 Sauchiehall st.; ho. 15 Cambridge dr.
Kay, David H., writer, 224 St. Vincent st.; ho. Melrose, Prestwick.
Kay, Geo. Morham, manufacturers' agent, 77 Queen street; ho. 38 Abbey drive, Jordanhill.
Kay, Geo., clothier, 201 High st.; ho. 4 Newton street.
Kay, Geo., 24 Queen st.; house, Merchiston, Lenzie.
Kay, James Beaton (supt., Dallas, Ltd.); ho. 7 Vinicombe street, Hillhead.
Kay, James, & Hogg, solicitors and notaries public, 113 Main st., Cambuslang.
Kay, James, R.S.W., artist, 5 West Regent st.; ho. 11 Underwood st., Langside.
Kay, James (of Davidson, Kay & Co.), ho. 121 York drive, Hyndland.
Kay, James H. (Wood & Selby), ho. 48 Kelvindale street.
Kay, J. Sandford, architect, 53 Waterloo st.; ho. 28 Skirving st., Shawlands.
Kay, J. Meredith, conductor (The Kay Orchestra), ho. 111 Hyndland road, Kelvinside.
Kay, John, postman, G.P.O.; ho. 5 Woodside quad.
Kay, John (of Davidson, Kay & Co.), ho. Gartocharn, Tinto rd., Hillpark.
Kay, John, & Graham, general tinplate workers, coppersmiths, plumbers, and gas apparatus makers, Barrowfield Sheet Metal Works, 258 Main st., Bridgeton; telegrams, "Iris," Glasgow; telephones, Nat. 2640; P.O. Y 246.; also at Bon Accord Sheet Metal Works, Fulham, London S.W.
Kay, John, writer and notary public (at M'Grigor, Donald, & Co.'s), ho. 50 Leven st., Pollokshields.
Kay, Robert Ker (at John & Charles Murray's), 11 Kersland ter., Hillhead
Kay, Robt., insurance agent, 12 Meadowpark st.
Kay, Thomas, & Co., packing-box and tin and zinc case makers, 22 and 28 W. Bothwell street; telephone Nos., City 8118 and 8119; Central 2005.
Kay, Thomas, M.B., surgeon, 3 Woodside pl.
Kay, Thomas, property surveyor and valuator, assessor of fire losses, 24 West Bothwell st; ho. 28 Ancaster drive, Anniesland. Telephone No., 2638 Hillhead.
Kay, Thomas, hatter and hosier, 347 Paisley rd., W.; ho. 3 Lendel place, do.
Kay, William (of Smith & Kay), ho. Belvoir, Busby rd., Giffnock.
Kay, Miss E., stationer, 305A Parliamentary rd.; ho. 247 do.
KAY Public School, 34 Renfrew st.
Kaye & Pounsford, Ltd., merchants, 144 St. Vincent street.
Kayser, Ellison & Co., Ltd., steel makers, Carlisle Works, Sheffield; agents, A. R. Robertson & Co., 68 Gordon street.
Keachie, Thomas, tailor and clothier, 361 Cathcart rd.
Keane, A. M., Inland Revenue 546 Govan st.; ho. 1 Wendover cres.

Kean, George (of Kean & Wardrop), ho. 167 Bath street.
Kean, Isaac, confectioner and newsagent, 23 Rodney street.
Kean, James, nautical and electrical inst. maker, 72 Waterloo st.; ho. 31 Scotia st.
Keane, J., Inland Revenue, 280 George st.; house, 19 Blythswood drive.
Kean, John (of Kean & Wardrop), ho. 7 Albany gdns., Springboig, Shettleston.
Kean, John, pawnbroker, 51 Dale st., Bridgeton; ho. 585 Alexandra parade.
Kean, Robert & Co., tailors and clothiers, 16 Ure place.
Kean, Thos. L. W. (of Kean & Wardrop), ho. 167 Bath st.
Kean & Wardrop, ceramic mosaic and encaustic paving tile merchants, marble cutters, and ironmongers, 167 Bath st. Telephone, Douglas 1561.
Kean, Wm., church officer, Gorbals Parish Church; ho. 58 Oxford st.
Keane, Mrs. M., wine and spirit merchant, 464 Paisley road; ho. 1 Lothian gardens, Cardonald.
Kearney, E., tobacconist and newsagent, 18 High street; ho. 13 Monteith row.
Kearney, R., superintendent, St. Vincent de Paul Working Boys' Home, 21 Whitevale street.
Kearney, W., boot and shoe maker, 13 Dowanhill st.; ho. 15 do.
Keay, Adam B. (of Matheson & Keay), ho. Rosslyn, Bearsden.
Keay, David A., house proprietor, 76 Eaglesham st. ho., Woodburn, Kilcreggan, Dumbartonshire.
Keay, Ernest A. (at The Riverside Milling Co. Ltd.), ho. 15 Carolside avenue Clarkston, Busby.
Keay, Henry S., assistant fire secretary, The South British Insurance Co. Ltd., Royal Exchange buildings; res., Woodburn, Kilcreggan.
Kedey, Arch. H., 11 Westminster gdns., Hillhead.
Keddie, Alex., assistant assurance superintendent, 9 Alexandra st., Partick.
Keddie, D. B. (Tharsis Sulphur and Copper Co., Limited), res. 16 Doune terrace, Kelvinside, N.
Keddie, Frank, tea agent, 36 Oswald st.
Keddie, Misses A. & J., 108 University avenue.
Keeling, Thomas, C.E., St. Enoch's Station; ho. 71 Second av., King's park, Mount Florida.
Keeling, Wiles & Co., warehousemen, 77 Queen st.
Keeling, William, 22 Breadalbane st.
Keen, Robinson & Co. (Ltd.), London, mustard makers, and manufacturers of "Robinson's patent barley and groats"; agent, C. R. Young, 195 Howard st; telephone, Bell 849.
Keen, Thos., M.A., senior French master, High School; ho Westermain, Glenburn rd., Bearsden.
Keen, Wm. H., Windsor chair maker, 5, 7 Calton entry; ho. 11 Springfield road.
Keenan, H., grocer, 45 Byres road, Partick; house, 39 do.
Keenan & Kelso, slaters and cement merchants, 11 Gilmour st., Paisley; ho. 1 Caledonia st., do.
Keenan, Matthew, & Co. Ltd., boiler and steam pipe coverers, 80 Gt. Wellington st. (head office Tredegar road, Bow, London), Nat. tel. 2063 South.
Keenan, Peter, house furnisher, 101 Crown street; house, 259 Calder street, Govanhill.
Keenan, Wm., newsagent and tobacconist, 227 High street.
Keillor, George, com. agent, 49 Virginia street; ho. 33 Ingleby dr.
Keiller, John, dairyman, 1085 Dumbarton rd.; ho. 1117 do.
Keir, Daniel, ladies' and gent.'s tailor, 133 Trongate; ho. 25 Alexandra parade.
Keir, Duncan, hotel proprietor, 5 and 11 Cowcaddens street.
Keir, Duncan, Caledonian Temperance Hotel, 5 and 11 Cowcaddens st.
Keir, Duncan, Union Bank of Scotland (Limited); ho. 1 Virginia pl.
Keir, James J. (secretary, The Glasgow Railway Engineering Co., Ltd.), ho. 37 Partickhill road.
Keir & M'Donald, plasterers, 20 Inglefield st.
Kier, W. & J. J., artists in stained and leaded glass; office and showrooms, 368 St. Vincent street; works and goods entrance, Cleveland lane.
Keir, William, minister, Sighthill U.F. Church; ho. 23 Broomfield road.
Keir, Mrs. James C., grocer and wine merchant, 407 Dumbarton road, Partick; house, 181 Newlands ter., Broombill.
Keith, Adam, Wellpark Brewery; ho. 101 Firpark st.
Keith, Alex. A., manager, A. Guinness, Son, & Co., Ltd.; Scottish branch, 23 Royal Exchange sq.
Keith & Co., whisky merchants; sole agents, Greenlees Brothers, 40 Wellington st.
Keith, Hugh, & Co., coal merchants, 5 Dixon street; res. Poldar House, 13 St Andrew's dr.
Keith, Jas., & Blackman Co., Ltd., engineers and manufacturers of ventilating, warming, drying hydraulics, gas, dust removal, induced and forced draught plants, &c., 90 Mitchell st.; telegrams "Blackman;" telephone No. 7973 City.
Keith, John G. (supt. of branches, Union Bank of Scotland, Ltd.), ho. 44 Granby ter., Hillhead.
Keith, John, librarian (Maryhill Public Library); ho. 174 Cumlodden dr.
Keith, John, church officer, St. Enoch's U.F. Church; ho. 38 Old Dumbarton road.
Keith, Neil, physician and surgeon, 94 Abercrombie st.; ho. 214 Meadowpark st., Dennistoun.
Keith, Peter, plumber, 68 Lambhill street.
Keith, William (of Hamilton Coal Co., 40 St. Enoch sq); ho. Marischal, Letham dr., Newlands.
Keith, Wm., ironmonger and hardware, 59 Hyndland street, Partick.
Keith, Wm., wine and spirit merchant, 62 Thistle street, s.s.
Kelantan Rubber Estates, Ltd.; Thomson Brodie, C.A., secretary, 156 St. Vincent street.
Keller, F., chemist and druggist, 489 Dumbarton rd., Partick.
Keller, R., shopfitter, show case, and parquet flooring maker, Old Wynd, Trongate.
Keller, Mrs. Annie, antique dealer, 98, 102 Woodlands road.
Kellet, George C. (at Gibson & Paterson's), 13 Craigmillar road.
Kellie, Campbell S. (of A. Scott Brown & Co.); res. Overdale, Milngavie.
Kellie, Mrs., wine and spirit merchant, 114 Broad street.
KELLNER-Partington Paper Pulp Co., Lmtd., paper makers, Barrow-in-Furness, 34 Albion st.
Kellock, James, & Co., C.A. and stockbrokers, 78 St. Vincent street; ho. 46 Dalziel drive. Tel. No., 87 Ibrox.

Kellock, Thomas K., pawnbroker, 77 Henderson st., Coatbridge; ho. Jeanfield, Dundyvan road, Coatbridge.
Kellock, Misses, dress and mantle makers, 267 Crown street.
Kellow, H. A., indoor assistant chief goods manager, N.B.R., 14 W. George st.; ho. 25 Keir st.
Kelly, Adam Brown, D.Sc., M.D., and C.M., 26 Blythswood square.
Kelly & Anderson, Ltd., pattern and model makers, 400 Pollokshaws road.
Kelly, Andrew, grain merchant, 37 Cromwell street.
Kelly, Andrew, draper, clothier, and general outfitter, 29 Abbotsford place.
Kelly, Andrew, inspecting engineer, Clarinda, Blairbeth rd., Burnside, Rutherglen.
Kelly, Andrew M., clergyman, Fairfield U.F. Church, Govan; ho. 3 Cardonald Park terrace.
Kelly, Charles K., clerk, 75 Waterloo street; house, 5 Blythswood drive.
Kelly & Co., cotton brokers and commission merchants, 25 Exchange square.
Kelly, David K., manager, La Scala; ho. 5 Westbank quadrant.
Kelly, D. H., boot merchant, 268-270 High st.
Kelly, George, general dealer, 77 Hospital st., s.s.
Kelly, Henry, commission agent, Croft rd., Cambuslang.
Kelly, Hugh, M.D., Glasg. University, 66 Ardgowan st; ho. Catrine bank, 432 Shields road.
Kelly, James, fish merchant, Fish Market; ho. 19 Herriot street, Pollokshields.
Kelly, James, draper, 76 Harvie st., Bridgeton.
Kelly, Rev. James, D.D., R.C.C., 15 William street, Anderston.
Kelly, James, works manager (at R. D. Waddell), ho. 5 Blythswood drive.
Kelly, James, wine and spirit merchant, 23 Cranston st.; ho. 4 Steel st.
Kelly, James H., manager James Ballantyne & Son; res, Helenslea, Giffnock.
Kelly, J. Campbell (at R. S. Waddell, 25 Hope st.); ho. 94 Hyndland road, Hyndland.
Kelly, James, grocer, 13 Watt st.; ho. 49 Clifford st.
Kelly, James, card cutter, 269 Dalmarnock road; ho. 799 do.
Kelly, J. W., 87 Oxford drive.
Kelly, J. H., motor body, cart, van and lorry builder, Van st., Parkhead; ho. Rockbank, do.
Kelly, John J. (of Hegarty & Kelly), cattle salesman, 290 Duke street.
Kelly, John (of Post Office), ho. 28 Albert dr., Crosshill.
Kelly, John Muir, M.D., D.P.H., 320 Paisley road; ho. 523 Shields rd.
Kelly, John, messenger, London and Lancashire Fire Insurance Co., Ltd.; ho. 80 New City road.
Kelly, John, & Sons, slaters and plasterers, 160 Gt. Western rd.
Kelly, Robt., inspector of works, 1 Westminster gdns.
Kelly, Robert, boot and shoemaker, 12 Gt. Hamilton street; ho. 129 Green street, Calton.
Kelly, Robt. (at Chas. Carlton & Son's), ho. Marchbank, Greenlees road, Cambuslang.
Kelly, Thos. M. (of Cuthbertson, Kerr & Co.); res. Dunrowan, Milngavie.
Kelly, Thomas, chartered accountant, 150 Hope st.; house, 4 Crown circus, Dowanhill.
Kelly, Thomas, cartwright, 17 Clyde street, Partick; house, 14 Fairlie Park drive.
Kelly, William, baker, 685 New City road; house, 4 Wilton street.
Kelly, William Horn, church officer, Lansdowne U.F. Church; ho. 416 Gt. Western road.
Kelly, Mary, greengrocer, 65 Grove street.
Kelly, M. & E., shirtmakers, 16 London st.
Kelly's Directories, Limited, directory publishers, 49 Jamaica street.
Kelman, George, wine and spirit merchant, 36 Helen street, Govan; ho. 14 Kildonan terrace, Ibrox.
Kelman, William, slater, 28 Hyndland road; house, 2 Hilton gardens, Temple.
Kelsall, Alfred H. (of Kelsall & Parsons); ho. 29 Queensborough gardens.
Kelsall & Parsons, engineers, 87 Union street
Kelso & Company, opticians, electricians and model makers, 1008 Pollokshaws road.—*See Advt. in Appendix.*
Kelso, Daniel (of R. & D. Kelso), res. Highfield, Uddingston.
Kelso, E. & M., fruiterers and florists, 352, 354 Rutherglen rd., s.s.
Kelso, M. G. (of Kelso & Co., opticians), ho. 14 Seyton avenue, Langside.
Kelso, Peter, baker, 29 Alexandra parade; ho. 25 do.
Kelso, Peter, & Co., manufacturers, 33 Hope street.
Kelso, R. (of R. & D. Kelso), house, 1557 Great Western road.
Kelso, R. & D., offal merchants, 51 Sydney st., and Hill st. abattoir; also sheep casing manufacturers, Vinegarhill street, Camlachie.
Kelso, W. Kerr (at The Burmah Oil Co., Ltd.); ho. Hazel bank, Kilchattan Bay, Bute.
Kelso, Mrs., 10 Highburgh terrace, Dowanhill.
Kelt, David, watchmaker and jeweller, 638 Cathcart road; ho. 309 Allison street.
Kelt, Geo. D. (of John Lamont & Co), Woodend drive, Jordanhill.
Kelt, J. S., & Black, yarn merchants and agents, 21 Cochrane street.
Kelton, M., children's outfitter, 241 Paisley rd., W.; ho. 231 do.
Kelvin, Bottomley & Baird, Ltd., opticians, nautical, mathematical, and philosophical instrument makers by appointment to the University, contractors to H.M. Government, sole makers of Lord Kelvin's (Sir Wm. Thomson's) patents, 16-20 Cambridge st.; Telephone, 2330 Douglas (3 lines).
Kelvin Brick and Tile Co., firebricks, blocks, covers, sanitary pipes and connections, and building materials of every description; office, 121 St. Vincent street; depots, Partick Station, N.B. Railway, Kelvinhaugh Mineral Station, Kelvinhaugh street.
Kelvin Boatbuilding Co., Ltd; registered office, 225 West George st.; yard, 1070 Argyle st.; tel. No., 4299 Central.
Kelvin Club, Miss Stewart Wright, secy., 97 Buchanan street.
Kelvin Hosiery Co., hosiery manufrs., 37 Otago st.
Kelvin Motor and Electrical Repair Co., 306A St. Vincent st.
Kelvin Motor Launches, manufacturers, The Bergius Launch and Engine Co., Dobbie's loan. Tel. No. 1267 Douglas (3 lines).
Kelvin Property Co., Ltd.; John M. Biggar, secy., 180 W. George st.
Kelvin Shipping Company, Ltd., 24 St. Enoch square.

Kelvindale Chemical Co., cresylic acid distillers, sheep dip, disinfectants, weed killer and soap manufacturers, Lochburn, Maryhill, Glasgow.

Kelvindale Laundry Co., Ltd., Gairbraid avenue, Maryhill; Telephone, No. 29, Maryhill; registered office, 30 George square; Paterson & Steel, C.A., secretaries.

Kelvinhaugh Established Church, Kelvinhaugh st.

Kelvinhaugh Public School, Sandyford st.

Kelvinside Academical Club; hon. secy. and treas., G. Morton, junr., C.A., 105 West George street.

Kelvinside Academy Co. (Limited); registered office, 190 St. Vincent street.

Kelvinside Academy, Kirklee road, Kelvinside.

Kelvinside Chemical Company, Ltd., Garscube chemical works, Dawsholm, Maryhill.

Kelvinside Estate Office, 241 St. Vincent street.

Kemp, Alex., painter and decorator, Main street, Cambuslang; ho. Glenburn, Burnside road, do.

Kemp, Clark & Co., whisky exporters, 132 Bath st.

Kemp, David, & Son, Ltd., costumiers, furriers, ladies' tailors, milliners, &c., 37 Buchanan street.

Kemp, David H. (of David Kemp & Son, Ltd.); ho. 5 Kelvinside ter., N. Kelvinside.

Kemp, James Campbell (of D. Kemp & Son, Ltd.); res., Dhalling House, Kirn.

Kemp, James, registered plumber and gasfitter, 1347 Argyle st.; ho. 98 Old Dumbarton rd.

Kemp, James, plasterer and granolithic worker, 10 Duncan street, Bridgeton.

Kemp, James, traveller (at Marks & Johnston's); ho. 10 Kennyhill square.

Kemp, James, spirit merchant, 68 M'Neil street, 41 Hayfield st., 99 Glebe st., 63 Albert st., 291 and 293 Main st., Bridgeton; ho. Bertrand, 17 Myrtle park, Crosshill.

Kemp, James (of The Highland Slate Co. and The Ballachulish Slate Quarries, Ltd.); house, 35 Thornwood drive, Partick; tele., 4066X4 Hillhead.

Kemp, Jas., clerk, N.B. Ry., High st.; ho. 4 Bouverie avenue, Yoker.

Kemp, John, spirit merchant, 185 Govan st. and 66 Rose st.; ho. 215 Caledonia road

Kemp, John, agent British Linen Bank, 1 Eglinton street; ho. 39 Falkland mansions.

Kemp, John, & Co., Ltd., mercantile offices (G. W. Chandler, manager), 102 Union st.

Kemp, John, jr. (of Glasgow Glazing Co.); ho. Meadowbank, Ibroxholm.

Kemp, Robert, & Sons, wrights and builders, Bishopbriggs.

Kemp, Robert G., engineer and merchant, 62 Robertson st.; ho., 66 Marlborough avenue, Broomhill.

Kemp, R. W. (of Reid & Kemp), house, 248 Darnley street, Pollokshields.

Kemp, Simon, painter and decorator, 242 West George street; tel. No., Douglas 3377.

Kemp, William, & Co. (late M'Geoch, Kemp & Co.), ironmongers and electrical engineers, 157 and 159 Buchanan street.

Kemp, Wm., jr. (of William Kemp & Co.), ho., 60 Kirkcaldy road, Maxwell park.

Kemp, W. (of William Kemp & Co.), ho. Titwood bank, 181 Nithsdale road, Pollokshields.

Kemp's Mercantile Gazette, and Kemp's Mercantile Offices, John Kemp & Co., Ld., proprietors; G. W. Chandler, manager, Weekly Mail bdgs, 102 Union st.; and at Edinburgh; also at 46 Cannon st., London, E.C.; West-End branch, 10 Argyle st., Regent st., London, W.; & Birmingham, Bristol, Bradford, Cardiff, Hull, Leeds, Leicester, Liverpool, Manchester, Newcastle-on-Tyne, Nottingham, Sheffield, Southampton, Plymouth, Wolverhampton, Dublin, Belfast, and Cork.

Kempsell, William (of Mitchell's Advertising Agency), house, 78 Endrick street, Springburn.

Kempton, Alfred, clubmaster, Ruchill house, Bilsland drive.

Kennedy, Adam G., grocer, 29 Tower street; ho. 124 Paisley road, West.

Kennedy, Alex., writer, 136 Wellington street; ho. 4 Kelvin dr., Kelvinside.

Kennedy, Alexander, cabinetmaker, upholsterer, valuator, removal contractor, and furniture storer, 404 Byres road; also Castlebank Carpet-beating, Dyeing, Cleaning, and Laundry Works, Gt. Western rd., Anniesland; also Kennedy's Furniture Stores, 434 New City rd.; telegraphic address, "Castlebank, Glasgow"; ho., Castlebank, Anniesland.

Kennedy, Alexander, jun. (of Castlebank Laundry & Dyeworks), ho., The Hirsel, 2 Helensburgh drive, Anniesland.

Kennedy, Alex. F., teller (British Linen Bank, 691 New City road); house, 89 Oxford drive.

Kennedy, Very Rev. Alban, C. R., R.C., St. Mungo's Roman Catholic Church, 56 Parson st.

Kennedy, Allan S. (of A. & W. Kennedy, Ltd.), ho. Dorrismohr, 98 Springkell ave., Pollokshields.

Kennedy, A., & Son, timber merchants and agents, 48 West Regent street.

Kennedy, Angus, joiner, wright and builder, 4 Alberta terrace.

Kennedy, Arch. Arrol, ship and insurance broker, 58 Renfield street; house, 1 Marchmont terrace, Kelvinside.

Kennedy, A. & W., Ltd., wholesale manufacturing stationers, letterpress and lithographic printers, paper rulers and bookbinders, 185 Howard street and Dolphin Works, Pollokshaws.

Kennedy, Arch. (of A. & J. Scott), 299 New City st.

Kennedy, Ch., wine and spirit merchant, 709 Govan road; house, 21 Gower street, Ibrox.

Kennedy, C., confectioner, 100 North Woodside road.

Kennedy, Rev. Charles W., minister, Dalmarnock Parish Church,; ho., Sheriffvilla, Rutherglen.

Kennedy, David M'A. (of John Kennedy & Sons), ho. Dunalbyn, 20 Rowan road, Dumbreck.

Kennedy, D. A., manufacturers' agent, 49 Virginia street; house, 3 Albion street, Dowanhill.

Kennedy, David, & Co., marine insurance brokers and agents, 31 St. Vincent pl.

Kennedy, D. C. (of Begg, Kennedy & Elder, 33 Hope street), house, Ailsa, Maxwell road, East Kilbride.

Kennedy, David C. H. (Cassel Cyanide Co., Ltd.), house, 46 Woodlands road.

Kennedy, David, wholesale dairyman, 103 and 105 So. Portland street.

Kennedy, D. H. C. (of David Kennedy & Co.), ho. 70 St Vincent cres.

Kennedy, D. M., Oakhurst, Broompark circus, Dennistoun.

Kennedy, E., clubmaster, Catholic Institute, 17 Cochrane street.

Kennedy, E. J., hairdresser, hair specialist, manicurist and chiropodist, masseur, and Turkish bath proprietor, 19 Dundas st.; ho., 412 Cathcart road.

Kennedy, F. (of Wilkie & Kennedy, Ltd.), house, Sunnybrae, Suffolk street, Helensburgh.

Kennedy, Henry, & Sons, Ltd., stoneware manufacturers, Barrowfield Potteries, M'Arthur street.

Kennedy, Herbert S., electrical engineer (Siemens Bros. Dynamo Works, Ltd.), marine dept. manager, 66 Waterloo street; house, Aros, Prospect avenue, Cambuslang.

Kennedy, Hugh, wine and spirit merchant, 106 Gt. Hamilton st.; ho. 13 Ingleby drive.

Kennedy, James (of James Kennedy & Co., Ltd., 69 Buchanan st.), res. Doonholm, near Ayr.

Kennedy, James (of Robt. Ramsey & Co., Ltd.), hide, tallow, and wool broker, 33-43 Greendyke st.; res. The Knoll, Milton of Campsie.

Kennedy, Jas., teacher, Wolseley St. Public School; ho. 21 Onslow sq., E.

Kennedy, James, provision merchant, 277 Eglinton street; ho. 38 Batson st.

Kennedy, James, tobacconist, 54 Dalmarnock road; ho. 8 Clydeview ter.

Kennedy, Jas., & Co., Ltd., home and foreign timber merchants, importers of American white oak scantlings, railway sleepers, pitwood, &c., 69 Buchanan st.; sawmills and depots at Glasgow, Bo'ness, So. Alloa, &c.; branch offices at 22-24 Hertford rd., London, N.; 57 Moorfields, Liverpool, and Cincinnati, Ohio, U.S.A.; telegraphic address, "Lignum," Glasgow; telephone, Nat., 7670 Central (3 lines).

Kennedy, James, jun., clerk (at Robt. L. Guthrie, 45 W. Nile st.), ho. 8 Clydeview ter. Greenhead.

Kennedy, James, hardware merchant, 123 West Scotland street; ho. 165 Stanley street.

Kennedy, James, blacksmith, Buchanan st., Partick; ho. 4 Wood street, do.

Kennedy, James M. (of R. & H. Kennedy); ho. 37 Glencairn drive.

Kennedy, James P., hairdresser, 68 West street; ho. 57 Ardgowan street.

Kennedy, J., tobacconist, 609 Duke street.

Kennedy, J. A., consulting engineer and laundry expert, 49 Windsor ter.

Kennedy, J. Guthrie, retired railway contractor, Elleray, 12 Kirklea road.

Kennedy, John R., photo-process artist, 28 Waverley gardens.

Kennedy, John, & Sons, coal and coke merchants, 26 Renfield street.

Kennedy, John, & Sons, steamship owners and agents, 26 Renfield street.

Kennedy, John, physician and surgeon, 295 Parliamentary rd.; ho. 48 West Prince's st.

Kennedy, John (Hugh Baird & Sons, Ltd.), 29 St. Vincent pl; ho. 11 Falkland mansions, Hyndland.

Kennedy, John, fruiterer and florist, 6 Kildonan terrace, Ibrox; res., 17 Ibrox terrace.

Kennedy, John (Wm. Lester & Sons and Pennycook Patent Glazing Co., Ltd.), 11 West Regent street; ho. 35 Linn ter., Muirend.

Kennedy, John, wine and spirit merchant, 16 Mains street.

Kennedy, John, Laundry Supply Stores, 422-430 New City Road, laundry engineer and machinery specialist; repairs promptly executed; house, 49 Windsor ter.; tel. 1143 Charing.

Kennedy, John, engineer, 9 Gt. Wellington st. ho. 82 West Scotland st.

Kennedy, John, staff sergeant, 17 Gallowgate; house, 99 Holmlea rd., Langside.

Kennedy, John B., Cleland Pottery Co., stone bottle and jar manufacturer, Cleland.

Kennedy, John G. (at Hill & Hoggan's), ho. Balnacraig, Mount Vernon.

Kennedy, John (of John Kennedy & Sons), house, Craignell, Larch rd., Dumbreck.

Kennedy, Joseph M. (of Henry Kennedy & Sons Ltd.), ho. 3 Grosvenor terrace, W.

Kennedy, Joseph, clog manufacturer, 183 High street; ho., 127 Wishart street.

Kennedy & M'Garry, atationers, 73 Hyndland street, Partick.

Kennedy, Michael, newsagent and tobacconist, 103 Stobcross st.

Kennedy, Norman (of Jas. Kennedy & Co., Ltd., 69 Buchanan st.); ho. Doonholm, near Ayr.

Kennedy, Patrick, bootmaker, 16½ Ferguson st.

Kennedy, R. & H., Ltd., milk and dairy produce contractors, Victoria buildings, 346-350 Pollokshaws road. Telephone Nos., 712 and 713 Queens Park; telegraphic address, "Sterilized," Glasgow.

Kennedy & Reid, rosin distillers, oil refiners, patent grease makers, and manufacturing chemists, Helenvale street, Parkhead.

Kennedy, Richard, traveller (at Jas. Leggat & Co.); ho. 25 Park road, Ibrox.

Kennedy, Robert, hairdresser, 226 Parliamentary rd.; ho. 124 Parson street.

Kennedy, Robert, secretary (Neill M'Neill & Co., Ltd.); res. Ingleneuk, Kilbarchan.

Kennedy, Robert, M.D., Professor of Surgery, University, 14 Woodside ter.

Kennedy, Robt., canvasser E. Coast Railway, 37 West George st.; ho., 2 Ashfield gate, Jordanhill.

Kennedy, Robert B. (B.A.T.D.), teacher of dancing, Clutha place, Uddingston.

Kennedy, R. Ramsay, 118 Ingleby drive.

Kennedy, Robt. (of R. & H. Kennedy), ho., 3 Springkell avenue, Pollokshields.

Kennedy, Roberton & Co., Ltd., stationers, printers, lithographers, and paper rulers, 9 West Regent st.; workshops, 20 Renfrew court.

Kennedy & Stobo, merchant tailors and outfitters, 53 Renfrew street; house, 121 Randolph road, Jordanhill.

Kennedy, Thos. W., wine and spirit broker, 58 Renfield st.; ho. 3 Huntly gdns., Kelvinside.

Kennedy, Thomas W., agent for J. Denis, Hy. Mounié & Cie, Cognac; Clode & Baker, Oporto and London; Hanappier & Co., Bordeaux; J. Bollinger, Ay-champagne; Alex. Wilson & Co., Inchgower Distillery, Fochabers; Balmenach Distillery, Cromdale; Portal, Dingwall, and Norris, London; office, 58 Renfield street.

Kennedy, Thomas A., tailor and clothier, 271 Sauchiehall st.

Kennedy, Thos., upholsterer, 384 New City rd.; ho. 321 do.

Kennedy, Thomas, jun. (of Begg, Kennedy & Elder), ho. Dalblair, 33A St. Andrew's dr., Pollokshields.

Kennedy, Thomas, & Son, Algerian merchants and Esparto brokers, 58 Renfield st.; ho. 1 Marchmont ter., W.

Kennedy, Thomas (of Thomas Kennedy & Son), ho. 1 Marchmont ter., W.

Kennedy, Thos. H., clerk, East Coast Railways, High Street Station; ho. 19 Duke street.

Kennedy, Thomas, manufacturing stationer, letterpress and lithographic printer, paper ruler, and bookbinder, 29 and 31 Glassford st.; ho. 8 Linn terrace, Cathcart.

Kennedy, Thomas (of Begg, Kennedy & Elder), res. Dalblair, 33A St. Andrew's dr., Pollokshields.

Kennedy, Wm., manufacturing chemist and colour merchant, 1 Paul street, off Cathedral street.

Kennedy, Wm., Ltd., railway, dock, and harbour contractors, 40 Merkland street, Partick.

Kennedy, William, clerk of works, H.M. Office of Works, G.P.O.; ho. 173 Kenmure st.

Kennedy, William (The Clyde Rubber Works Co. Ltd.); ho. 35 Airlie gdns., Hyndland.

Kennedy, W. G. (of A. Kennedy & Son); ho. St. Blanes, Busby rd., Giffnock.

Kennedy, Wm., leather broker, 84 Miller st.; ho. 86 Stewarton dr., Cambuslang.

Kennedy, Wm., spirit merchant, 139 Crown st.; ho., 115 Broomhill dr.

Kennedy, Wm. (at Edward Collins & Sons), house, Kelvindale, Maryhill.

Kennedy. Wm., general secy., Scottish Plumbers' Association, 156 Buccleuch st.; tel. No., 1417 Charing cross.

Kennedy, W. A. (of D. M. Munro & Co., stockbrokers), ho. 1 Marchmont terrace, Kelvinside.

Kennedy, Mrs., confectioner, 93 Wallace st., s.s.; ho. 89 do.

Kennedy, Mrs. Mary, wholesale commission buyer, 6 Jail sq.; ho. 15 Trongate.

Kennedy, Mrs. Rachel Ingram, herbalist, 339 Bath street.

Kennedy, Miss, 26 Newton st.

Kennedy, Miss, 25 Elmbank st.

Kennedy, Jessie, stationer, 250 Garscube rd.

Kennedy, Margaret, hosier, 57A Kilmarnock road; ho. 20 Afton street, Shawlands.

Kenneth, Jas. Spiers, ship and commission agent, agent for R. Hayward & Sons, Ltd., coker canvas manufacturers, 67 Waterloo street.

Kenneth & Co., clothiers, 260 New City road.

Kenning, George, & Son, gold and silver lace ornament and regalia manufacturers, 9 Howard st.

Kennie, George C., L.D.S., dental surgeon, 306 Bath street.

Kennox Colliery Co., Ltd.; office, Crichton & Stevenson, 11 Bothwell street.

Kenny, James, ship rigger and painter, 21 Stuart ave., Scotstoun.

Kenrick, Archd., & Sons, Limited, ironfounders and hollow-ware manufacturers, West Bromwich, and at 75 Robertson street, Glasgow; representative for Scotland, J. M. Crawford.

Kenrick & Jefferson, Ltd., business systems stationers, 166 Buchanan street and Dundas lane.

Kensett, Thomas, & Co., preserved fruits, &c.; agents, Jackson Bros., 60 St. Enoch square.

Kent, Andrew W., flesher, 16 Vermont st., Kinning park; ho. 207 Kenmure st., Pollokshields.

Kent, Frederic, librarian, Woodside District Library; ho. 8 Dudley drive, Hyndland.

Kent, Daniel G., secretary and treasurer, Dunoon Convalescent Homes; office, 221 Buchanan street; tel No., 1348 Douglas; ho. Hillview, Oakley dr., Cathcart.

Kent, H., fruit, flower, and vegetable merchant, 600 Gt. Eastern road, Parkhead, and 104 Dalmarnock street.

Kent, J. & J., hay, grain, and seed merchants, 564 and 566 Gt. Eastern road; ho. Drumother dr.

Kent, James (of J. & J. Kent), res. Burnlea, Carmyle.

Kent, James S., architect and surveyor, 212 St. Vincent st.; house, 8 Royal circus, Edinburgh.

Kent, Robert, church officer, Grayfriars U.F. Church, 34 North Albion st.

Kent, W. & S. & Sons, 3 Cadogan st., and at Upton-on-Severn.

KENT Road U.F. Church, Rev. Alexander Kirkland, minister.

Kenyon, Chas. (of Caledonia Tyre and Rubber Co., Ltd.); ho. 95 Douglas st.

Kenyon, Dr., physician and surgeon, 796 Springburn road; ho. 134 Balgrayhill.

Keppie, John, F.R.I.B.A. & I.A., architect (of Honeyman & Keppie), ho. 16 St. James street, Hillhead.

Ker, Adam, chartered accountant and property factor, 121 West George st.

Kerr, Alex. (at J. & W. Campbell & Co.), 137 Ingram st.; ho. 12 Bruce street, Hillhead.

Kerr, Alexander, family baker, 569 Duke street.

Kerr, Alex., draper, 199 Claythorn st.; house, Loudoun brae, Stewarton dr., Cambuslang.

Ker, Alan D., 14 Wilton mansions.

Kerr, Andersons & MacLeod, chartered accountants and sharebrokers, 149 West George street.

Kerr, And. C., cashier (Carron Co., 125 Buchanan st.); res., Burnfoot, Stenhousemuir.

Kerr, Andrew, Craigmore, Church rd., Giffnock.

Kerr, Archd., pawnbroker, 14 Gordon st., Whiteinch; ho. 12 Park drive, So.

Kerr, Archd., Dalmarnock Weaving Factory, 9 Springfield rd.; ho. Milburn, 8 Crosshill drive, Rutherglen.

Kerr & Barrie, writers and N. P., 149 St. Vincent street.

Ker, Bolton, & Co., merchants, 27 West George st.

Kerr Bros., cartage contractors, Stobcross Depot, N.B., Galbraith st.

Ker, Charles, C.A. (of M'Clelland, Ker, & Co.), res. Easterton, Milngavie.

Kerr, Charles (at Brown & Co.), 73 and 85 M'Alpine street; house, 15 India st.; Nat. tel. 567 Argyle.

Kerr, Colin, joiner, cabinetmaker, upholsterer, and removal contractor, 23 Orchard st., Partick; ho. 11 Alexandra st.

Kerr, Colin, painter, 862 Garscube rd., and 43 Queen Margaret drive; ho. 3 Kelbourne street.

Kerr & Co. (Maryhill), Ltd., ironfounders, Caledonia Foundry, Maryhill.

Kerr & Co., seedsmen, bulb importers, florists and nurserymen, 63 Queen st.

Kerr, Daniel, physician and surgeon, 3 Kelvingrove terrace

Kerr, Daniel Montgomery, cashier (at John Fraser & Son's Ltd.), ho. Park View, 219 Greenhead st.

Kerr, Daniel, & Son, family grocers, 172 Kilmarnock rd.; ho. 29 Mossgiel road, Newlands.

Kerr, D., church-officer, St. Clement's Parish Church; ho. 63 Brook street.

Kerr, David, general dealer, 7 East Miller st.; ho. 3 do.

Kerr, David S., hairdresser, 1105 Dumbarton road; house, 9 Broomhill ter., Partick.

Ker, D. Ernest, writer, 128 Hope street; house, 38 Park circus, Ayr.

Ker, David S. (of D. & W. Ker, 26 Bothwell street).
Kerr, David, commission agent, 158 George street.
Ker, David S. (of F. W. Allan & Co.), ho. 18 Victoria crescent, Dowanhill.
Kerr, David B. (of Kerr & Co., 63 Queen street), ho. 1 Westbank quadrant.
Kerr, Donald, grocer and provision merchant, 85 Queen street, Govan; ho. 71 Princes street, do.
Ker, D. & W., flour importers, 26 Bothwell st.
Kerr, Edward P. B., writer (of J. Watson Stuart & Kerr), ho. Bankhead, Southbrae dr., Jordanhill.
Ker, F. Caldwell, C.A. (of Hardie, Caldwell Ker, & Hardie, C.A.); ho. Roddinghead, Whitecraigs.
Kerr, Francis, 8 Regent Park terrace, Strathbungo.
Ker, Frank W. (of F. W. Allan & Co.); residence, Bendemeer, Blackburn road, Ayr.
Kerr, George, glass merchant and glazier, 71 Hyndland st., Partick; ho. 5 Alexandra st., do.
Kerr, G. L. (at Scottish Mine Owners' Association); ho. Uplawmoor, by Glasgow.
Kerr, Henry Havelock (of H. H. Kerr & Co.); ho. 44 Lilybank gardens, Hillhead.
Kerr, Henry, wine merchant, 144 Abercromby street, 263 Duke st., 150 London road, and 316 Argyle st.; ho. 2 Melrose st., W.
Kerr, Henry H. & Co., manufacturers of rainproof check linings, wool check and fleecy linings, fancy vestings, &c., 140 Crownpoint street.
Kerr, Hugh, hardware merchant, 18 Avenue road, Springburn.
Kerr, Islay (at W. Mackinnon & Co.), ho. Glenfarg, Bridge-of-Weir.
Kerr, James, B.L. (of Thompson & Kerr, solicitors, 103 Bath st.), 12 Hampden ter., Mount Florida.
Kerr, James, manager and secretary, Joint Railways, 14B Bridge st.; ho. 135 Woodstock avenue.
Kerr, James A. S., assistant district manager (Commercial Union Assurance Co., Ltd.), ho. Dunrobin, 245 Nithsdale rd., Pollokshields, W.
Kerr, James S., music publisher, 314 Paisley road.
Kerr, J. Miller, accountant, 103 Bath st.; ho. 35 Camphill ave., Langside; tel. No. 284 Douglas.
Kerr, James A., cashier (Simons, Jacob & Co.), ho. 34 Dunearn street, W.
Kerr, James, draper and clothier, 10 Coburg st.; ho. Ness-Glen, Terregles avenue.
Kerr, James R., traveller (at Peter MacLachlan & Co.), ho. 5 Nursery street.
Kerr, James M., engineer's office, Cal. Railway, 16 Killermont street; ho. 24 Victoria dr., Scotstoun.
Kerr, J. Dickson, B.L. (of Craig, Kerr & Macnaughtan, writers), res. Kilkerran, Eastwood av., Giffnock.
Kerr, James, 284 Maxwell road.
Kerr, James, secy., Scottish Brassmoulders' Union, 17 Oswald st.; ho 77 Cuthbertson st., S.
Ker, James Inglis, editor of *The Motor World*, 73 Dunlop st.; ho. 162 W. Princes st.
Kerr, J. C. Munro (of Kerr, Newton & Calder), 21 Abercromby pl, Stirling; tel. No., 351 Stirling.
Kerr, John, & Co., engineers and millwrights, 64 St. James st.; ho. 44 Princes st., Pollokshields.
Kerr, John D., writer, 15 Clarkston rd., Cathcart; ho. Elim, Woodend ave., do.
Kerr, John (factor at Davies, Tait & Co.), ho. 69 Kirkland street.
Kerr, J. Graham, professor of zoology, Glasgow University; ho. 9 The University.
Kerr, John M., grain department, Caledonian Railway; house, 9 West Princes street.
Kerr, John Smith (of Smith & Sharp), house, Rosemount, Greenock.
Kerr, John P., secy. (at Mann, Byars & Co., Ltd.) ho. 7 Whitefield avenue, Cambuslang.
Kerr, John G., M.A., LL.D., headmaster, Allan Glen School; ho. 1 India street, W.
Kerr, John Moffat, of Govan Ropework Co. Ltd.; ho. Strathyre, 260 Nithsdale rd., Dumbreck.
Kerr, Dr. John M. Munro, Muirhead professor of midwifery and gynecology, University of Glasgow, 7 Clairmont gardens; telephone, 112 Charing Cross (2 lines).
Ker, John, fruit merchant, 77 and 79 Ingram street; ho. Camphill, Kilwinning.
Kerr, John, manufac. chemist, 262 and 268 Mathieson st.; ho. 12 Calderwood road, Rutherglen.
Kerr, John Wishart, M.B., Ch.B., physician and surgeon, 91 Main st., Bridgeton.
Kerr, John, pawnbroker, 4 and 6 Blackie st., and 1163 and 1165 Dumbarton road, Whiteinch; ho. 57 Park drive, South, do.
Kerr, John B., clerk of works, 97 Clarkston rd., Cathcart.
Kerr, John, timber merchant (new and second hand), 61-71 James st., Bridgeton; ho. 109 Finlay drive.
Kerr, John Strang, wine and spirit merchant, 100 Crown street, s.s.
Kerr, Joseph, janitor, Pollokshields Public School; ho. 11 Melville street.
Kerr & MacKellar, jewellers, watchmakers, silversmiths, and engravers, 101 St. Vincent street.
Kerr, Malcolm, house factor, property and insurance agent, 140 Dalmarnock st., Parkhead, and 68 Bath street.
Kerr, Matthew, grocer, 146 Gloucester street; house, Maryfield, St. James' road, Cathcart.
Kerr, M. & A., accountants, house factors, property insurance agents, 68 Bath street.
Kerr, M. E., general merchant, 25 Cranston street.
Kerr, Neil, & Son, building contractors, 251 Clarence drive, Partick.
Kerr, Newton & Calder, coal exporters, ship owners, and ship and insurance brokers, 104 West George street; telephone No., 3284 Douglas (2 lines).
Kerr, Norman J. (of Smith & Sharp, 13 Virginia st); ho. Morar, Kilmacolm
Kerr, Percy R. (at Smith & Sharp's); ho. Abbotsley, Kilmacolm.
Kerr, Peter (at W. Marshall & Sons), house, 81 Mount Annan drive.
Kerr, Peter, vocalist, 39 Garthland drive.
Kerr, Peter, master mariner, 15 Thornwood gdns., Partick.
Kerr & Phillips, wholesale silver plate, spoon and fork manufacturers, electroplaters and gilders, 74 Buchanan street, and Albin works, Birmingham.
Kerr & Richardson, Ltd., wholesale export account book and loose leaf ledger manufacturing stationers, **Tower Works,** 58 Renfrew st. Tele. Address, "Ellisland, Glasgow."; tel. Nos., Douglas 896 and 1896 Douglas.
Kerr, Richard, builder, Kersland House, Mount Vernon.
Ker, R. Charles (at A. Mitchell, Jun.'s Sons, Ltd.), ho. Everleigh, Mount Harriet drive, Stepps.

Kerr, Robert, inspector Joint Line, 14B Bridge street; ho. 159 Pollokshaws road.
Kerr, Robert, writer (of Fyfe, MacLean & Co.); ho. 745 Shields road, Pollokshields.
Kerr, Robt. E. (at Malcolm, Inglis & Co.), ho. 55 Ashton terrace, W.
Kerr, R. & W., horse and cattle food specialists, 268 Mathieson st., s.s.
Kerr, Robert W., fruit merchant, 411 Gt. Western rd.; house, 419 do.
Kerr, Robert C., Harbour Master, Port-Dundas; ho. Victoria cottage, Hamilton hill.
Kerr, R. A. & Co., india rubber, asbestos and packing merchants, 102 Holm street.
Kerr, R. A. (of R. A. Kerr & Co., 102 Holm street); ho. 112 Calder street, Crosshill.
Kerr, Robt. H., & Co., Ltd., hosiery manufacturers, 59 Peel street, Bridgeton; ho. 28 Wardlaw ave., Rutherglen.
Kerr, Robt., schoolmaster, and clerk of Eastwood Kirk Session, 95 Mossgiel road, Newlands.
Kerr, Robert, 50 Gibson st., Hillhead.
Kerr, Robert (of Kerr & MacKellar), 101 St. Vincent street.
Kerr, R. & J. P., Ltd., powerloom cloth manufacturers, Underwood mills, Paisley. Telegraphic address, "Fabric, Paisley."
Kerr, Robert, 14 Loudoun terrace, Kelvinside.
Kerr, Samuel, cabinetmaker, 145 St. Vincent lane.
Kerr & Scoular, dyers and cleaners of Ostrich feathers, 64 Canning st., E.
Kerr, Thomas, smith, lockmaker, stair railer, electric and mechanical bellhanger and gasfitter, 75 Norfolk court; ho. 36 Warwick st.
Kerr, Thos. B. B. (of Kerr & Co., seedsmen, &c.); ho. 16 North Gardner st., Partickhill.
Kerr, Thos. G. (at The Bonanza, Ltd.); ho. 16 Dudley drive, Hyndland.
Kerr, Thomas (of Thomas Kerr & Co.); house, 79 Montgomerie st., Kelvinside, N.
Kerr, Thomas, & Co., timber importers, 93 Hope street; ho. 79 Montgomerie st.
Kerr, Thomas & Co., timber importers and stave brokers; office, 133 Copland road, Govan; stores, 56, 60 Fairlie street, Govan.
Kerr, Rev. Thomas, Catholic clergyman, 50 Old Dalmarnock road.
Kerr, Thomas, storekeeper, 33-35 So. Shamrock st.
Kerr, Thomas A. (at W. G. Leechman, writer, 183 West George street); telephones, Argyle 2658, Central 5436.
Kerr, T. & Co., chair makers and upholsterers, 9 Ritchie st., s.s.; ho. Buchlea, Hillcrest ave., Carmyle.
Kerr, Thos. W. (at A. Dunn Macindoe & Co.), 30 Renfield street.
Kerr & Turnbull, merchant tailors, clothiers, and outfitters, 24 Union st.
Kerr, Wm. & R. S., restaurateurs, bakers and purveyors, Carlton Restaurant, 111 St. Vincent st. (tel., 1194 Central); Burlington House, 183 Bath st. (tel., 2592 Douglas); Regent Tea Rooms, 51 West Regent st. (tel., 2381 Douglas); Queen's Park Rooms, 441 Victoria rd. (tel., 464 Queen's Park); bakery and stores, 443 Victoria road (tel., 464 Queen's Park); branches at 117 Albert rd., Pollokshields, 202 Kilmarnock rd., and 1038 Cathcart rd., Mount Florida; head office, 65 Renfield st. (tel., 2381 Douglas).
Kerr, William, grocer, wine and spirit merchant, 299 Byres rd.
Kerr, William, & Co., wholesale wine and spirit merchants, 93 and 97 Ingram street.
Kerr, Wm., architect, 97 Clarkston rd., Cathcart.
Ker, W. Arthur, M.Inst.C.E., M.I.E.E., consulting engineer, 153 St. Vincent st.; ho. 6 Belgrave ter.
Ker, William D., writer (of Thomson, Foulis & Ker), 140 Hope st.
Kerr, William (of Morrison, Kerr & Co., Barrowfield Leather Works); house, 4 West st., Bridgeton.
Kerr, William M., & Son, tailors and clothiers, 10 St. James street, Paisley road.
Kerr, William, commission agent, 1 Princes square; house, 44 Leven street, Pollokshields.
Kerr, Wm. A. (at Smith & Sharp's); house, Rozelle, Bridge-of-Weir.
Kerr, William C., grocer and wine merchant, 403 Shields rd.; ho. 405 do.
Kerr, William (of R. & R. M'Leod & Co., Ltd.), 11 Park drive, Rutherglen.
Kerr, Wm., & Co., Mavisbank Machinery Stores, machinery merchants and traction haulage contractors; all kinds of machinery stored and sold on commission; Greenbank st., Old Govan road; telephone, Nos. 1922 and 1923 South Side; ho. Izaville, Stevenston.
Kerr, Wm., tailor and clothier, 182 Crown st.
Kerr, William J., drysalter, whiting, and salt merchant, 26 and 31 Carlton court, Bridge st.; telephone Nos., Nat. 195 Gorbals; P.O., 4003; ho. 1 Ibrox ter., Ibroxholm.
Kerr, Mrs. J., milliner, 329 Glasgow rd., Clydebank.
Kerr, Mrs. J., dairy, 61 Crammond street.
Kerr, Mrs. James, fruiterer, 70 Polmadie rd.; ho 4 Dalmeny street.
Kerr, Mrs. M., dairy-keeper, 17 Salisbury street.
Kerr, Mrs., Afton lodge, Mount Florida.
Kerr, Mrs. Marion, wine and spirit merchant, 193 Paisley rd.; ho. 91 Pollok st.
Kerr, Miss A., fruiterer, 182 Allison st.; ho. 161 do.
Kerr, Miss, 5 Newton place.
Kerr, Miss, dairy, 148 Ark lane; ho. 1 Firpark terrace.
Ker, Miss, 1 Windsor terrace, W.
Kerr, Miss F., typist, British and Foreign Glass Co.; house, 28 Wardlaw avenue, Rutherglen.
Kerr, Miss Mary, fruiterer, 263 Holmlea road; house, 26 Garry street.
Kerr, Miss Jeanie, milliner, 381 Eglinton st.; ho. 5 Lilybank st.
Kerr, Miss J., newsagent, 4 Oran st., Maryhill.
Kerr, Jeanie W., A.L.C.M., pianoforte teacher, Milner road, Jordanhill.
Kerr, Margaret A., baby linen and ladies' outfitter, 209 Albert rd., Pollokshields; ho. 181 Kenmure street.
Kerr, Robina, dressmaker, 21 Westminster terrace, W.
Kermack, Geo., writer, 153 Queen street.
Kernan, James, wine and spirit merchant, 188 Oxford st.; ho. 9 Park road, Pollokshaws.
Kernan, Peter, wine and spirit merchant, 24 Portugal st.; ho. 9 Park road, Pollokshaws.
Kerrigan, Fran., shoemaker, 128 New Dalmarnock road.
Kerry, James Vincent, sign writer, 241 Calder st.
Kessler & Co., Ltd., Bradford, mercerised Italian cloths; J. R. Taylor, agent, 142 Queen st.

Kesson, John, wine and spirit merchant, 46 Maitland street, Cowcaddens.
Key, James, grocer and wine merchant, 144 Rottenrow; house, 22 Cordiner st., Mount Florida.
Key, James, & Son, licensed grocers, 70 Oxford st., s.s.; ho., 22 Cordiner st., Mount Florida.
Key, Jos. F., commission agent, leather factor, 93 Hope street; ho. Hawthorne bank, Clarkston, Glasgow.
Key, Thomas, cloth shrinker, finisher, and waterproofer, Springfield rd., Shettleston; telephones, Shettleston 164 and 165.
Key, W. Ross, glass dome light maker, 93 Hope st.; ho. 14 Bogton avenue, Cathcart.
Key and Property Registry, Ltd. (The British), 192 Hope street.
Key Registry and Assurance Association, Ltd. (Scottish National); branch office, 122 Wellington st.
Keyden, P. G., writer (of Keyden, Strang, & Co.), res. Hazelwood, Row.
Keyden, Strang, & Co., writers, 186 W. George st.
Keys, James (at Kidstons, Watson, Turnbull, & Co.); ho. 49 Bath street.
Keys, John, M.B., Ch.B., physician, 6 Grafton place.
Keys, Joseph, fish and provision merchant, 193 and 195 Parliamentary road; house, 6 Grafton place
Khota Tampan Rubber Co., Ltd., Alex. T. Forgie, C.A., secretary, 22 Renfield street.
Kidd, Alexander, tailor and clothier, 239 Ingram street; ho. 7 Bentinck st.
Kidd, H. C., 22 Park drive, Rutherglen.
Kidd, Henry A., representative, Wilkinson, Heywood & Clark, Ltd., Liverpool; ho. 16 Polwarth gdns.
Kidd, J. Adam, ladies' tailor, 25 Berkeley terrace.
Kidd, J. H., manager, Home and Colonial Store, 188 Main st., Bridgeton; ho. 194 do.
Kidd, John, & Co., Ltd., ink makers; representative, Harold Wood, Cloyne, Anniesdale ave., Stepps.
Kidd, Neil, cashier (Fyfe, MacLean & Co.), ho. Rossiebank, Muirhead, Cbryston.
Kidd, Robert S., grocer, 3 Gardner st., Partick; ho. 931 Govan road.
Kidd, Thos. I., clerk, N.B.R., 14 West George st.; ho. 213 Crow rd.
Kidd, Thomas J., family grocer and wine merchant, 131 Govan rd.; ho., 3 Larch rd.
Kidd & Weir, confectioners, 413 Gt. Western road; ho. 156 Cambridge drive.
Kidd, Wm., writer (of Niven & Macniven), ho. 7 Broomley drive, Giffnock.
Kidd, Wm. & Jas., joiners, 44 Hyndland rd.
Kiddie, John Kinross (at Alex. Stephen's repair department, 604 Govan road, Govan); ho. 11 Inverclyde gardens, Broomhill.
Kidmar Hosiery Co., hosiery manufacturers, 177 Reid street, Bridgeton.
Kidney, William Wallace (at J B. Watson & Co., 115 Union street); ho., 51 Arlington street.
Kidston, A. G. & Co., iron, steel, metal, tinplate, and general merchants and shippers, 93 West George st. and 148½ Fenchurch st., London, E.C.—*See Advt. in Appendix.*
Kidston, Goff & Findlay, C.A., stockbrokers, 94 Hope st.
Kidston, H. B. (of A. G. Kidston & Co.), ho. Broombank, Blanefield.
Kidston, James Burns, writer (of Kidstons, Watson, Turnbull, & Co.), ho. 7 So. Park ter., W.
Kidston, Walter W., organising secretary, National Bible Society of Scotland, 224 W. George st.; ho., 1624 Great Western road.
Kidstons, Watson, Turnbull, & Co., writers, 50 West Regent st.
Kidston, William H. (of A. G. Kidston & Co.), res. Rosebank, Helensburgh.
Kielman, Wm. J. (at Leisler, Bock, & Co.), ho. 95 Woodville gdns., Langside.
Kiep, C., & Brother, merchants and agents, Baltic and American trade, 137 West George street.
Kiep, Johannes N. (of C. Kiep & Brother), 137 West George st.
Kiep, Dr. W. H., physician, 272 Bath street.
Kiep, Roland (of C. Kiep & Brother), res. Lismore House, opposite Derby cres., Kelvinside, N.
Kiep, Mrs. Carl, Lismore House, op. Derby cres.
KIER.—See KEIR.
Kieran, Peter, spirit merchant, 114 Main street, Maryhill; ho., 6 Garrioch drive.
Kilbride, John, blacksmith, 65 Pitt street; ho. 20 Cleveland street.
Kilburn, C. F., commercial traveller (J. W. & T. A. Smith, Ltd., Old Ford road, London, E.); ho., 57 Montgomerie street, Kelvinside.
Kilgour, George, slater, 33, 35 Anderson street, Partick; ho. 19 Peel st., do.
Kilgour, John, tailor and clothier, 178 St. Vincent st.; ho. 19 Albert road, E. Crosshill.
Kilgour, J. G., fine art dealer and picture restorer 124 West Campbell street.
Kilgour, Robert (of A. & E. Sandeman), house, 1 Osborne pl., Copland rd., Govan.
Kilgour & Walker, Ltd., worsted spinners, hosiery and woollen manufacturers, 33 Virginia street.
Kilgour, W. S. (of Milne and Kilgour), ho., 117 Danes dr., Scotstoun.
Kilgour, Mrs. D., 7 Cartside st., Langside.
Kilindini (Mombasa) Steamers (Union-Castle Line), 137 W. George street.
Killen, J. Kennedy, electrical engineer, 86 Cartvale road.
Killiecrankie whisky, sole proprietors, Jas. Murray & Sons, Ltd., 23, 25, and 27 St. Enoch sq.
Killin, James (*The Scotsman* office), house, 66 Norham street.
Killin, Robert, asst. supt. of the line, Cal. Rail. Co., 302 Buchanan street; ho. Kingholm, Clincarthill, Rutherglen.
Killin, Thos, E., tobacconist, 24 Gordon street; tel. No. 7985 City.
Killochan Coal Co., Ltd. (James Clarkson, secy.), coalmasters, 75 Bothwell st.
KILMALCOLM (The) Electric Lighting Co., Ltd.; secy., Hugh Macmillan, C.A., 163 Hope street. Tel. Nos., Argyle 1010 and Central 1010. Tel. add., "Oversman," Glasgow.
Kilmacolm Hydropathic Co., Ltd., Alex. Murray, C.A., secy., 69 St. Vincent street.
Kilmun Convalescent Seaside Home, Jas. G. MacKerracher, secretary; office, 134 Wellington st.; telephone, No., 99 Douglas; telegrams, "Vocalism, Glasgow."
Kilpatrick, A., M.B.C.M., 3 Alexandria terrace, Govan.
Kilpatrick, Christopher W., agent, N. B. Ry., Camlachie station; ho. 126 Ingleby dr., Dennistoun.
Kilpatrick, D. Ross, M.D., 29 Buckingham terrace, Hillhead.

Kilpatrick, Jas., & Son, electrical engineers, Terrace buildings, Paisley; tel., 8691.
Kilpatrick, James, grocer, 300 Nuneaton street; ho. 286 do.
Kilpatrick, J. J., & Co., stockbrokers, 45 Renfield street.
Kilpatrick, John, secretary, Dr. Livingstone Lodge, L.O.A.S. (A.U.), 218 Parliamentary rd.
Kilpatrick, John, painter, 883 Argyle st.
Kilpatrick, Leslie C. (of M'Nicol, Kilpatrick & Co.), house, 39 Fotheringay road, Pollokshields
Kilpatrick, Mrs. D R., 6 North Park ter., Hillhead.
Kilpatrick, Mrs. D. R., jun., 45 Hamilton drive.
Kilsyth and Bonnybridge Railway Co; Robert Geo. Millar, C.A., secy., 93 West George st.
Kilsyth Sand Quarry Co., building concrete and foundry sand quarries, Bridgend, Kilsyth; office, 102 Bath street; telephone No., 454 Douglas.
Kilsyth Whinstone Quarries, Ltd., quarrymasters, 204 St. Vincent st.
Kimball & Morton, sewing, cycle, and wringing machine manufacrs., engineers, electro-platers, and enamellers, 208 Bothwell street.
Kimble, T., manager, 45 Gordon street; ho. 3 Sinclair drive, Langside.
Kincaid, Henderson, C.E. (of Brown & Kincaid), 49 Kelvinside gardens, N.
Kincaid, Malcolm, zincotyper and photo. engraver, 6 Frederick lane; ho. 80 Maitland st.
Kincaid, Robert, butcher, 1098 Argyle street; ho. 1135 do.
Kincaid, Scott & Co., Scotch whisky blenders and exporters, 5 Dixon st.
Kinchin, P. Drummond, engineer contractor, iron, mineral, and coal merchant, Royal Exchange buildings; ho. Glencraig, Bute.
KINCRAIG (Steamship) Co., Ltd., shipowners, 14 St. Vincent pl.
Kindness, Geo., spring maker and bedding manufacturer, 89 King st., Calton; res. Annfield, Brookfield, North Johnstone.
King, Alex. (at Phœnix Assurance Co., Ltd.); ho, 4 Strathmore gardens, Hillhead.
King, Alex. B., Clyde Navigation Chambers; ho. 59 Clifford st., Ibrox.
King, Andrew, hamcurer and provision merchant, 50 Spoutmouth; ho. 22 Eskdale st.
King, Arch. K. (at Andrew King's), ho. 15 Mansion House drive, Springboig, Shettleston.
King, Charles M., of Campsie (of Hurlet & Campsie Alum Co.), res. Antermony ho., Milton of Campsie.
King, Charles, F.S., Sc. (Lond.), certificated masseur, 21 Newton pl.; tel. No., 372 Charing cross.
King, David, & Sons, general, architectural and sanitary ironfounders, Keppoch Iron Works, Possilpark; telephone Nos., Douglas 3300, 3301, Kelvin 47. Telegraphic address, "King, Glasgow."
King, David (of David King & Sons), res., Tigh Ruadh, Possilpark.
King Donald M., ironfounder, Keppoch Iron Works; house, 12 Kelvinside gardens, N.
King, Duncan, musician, 3 Scotia street.
King, Frank C., traveller (at Sneddon & Sons); house, Overlee cottage, Clarkston, Busby.
King, George M. (of Alex. Sloan & Co.); resid. Ledaig, Bridge-of-Allan.
King, Hugh, draper, 304 Rutherglen road.
King, Hugh, cashier (with Hugh M'Ilwraith & Son); ho 18 Aitken street, Dennistoun.
King, James F., jun., agency inspector (Law Union and Rock Insurance Co., Ltd.), house, 13 Rosslyn avenue, Rutherglen.
King, J. F. & W., drysalters and commission agents, 72 Waterloo street.
King, Jas. J. F. X., F.E.S., art master, The Glasgow School of Art; ho. 1 Athole Gardens ter., Kelvinside.
King, James, grocer and wine merchant, 41 St. George's road.
King, J. Foster, chief surveyor, The British Corporation for the Survey and Registry of Shipping; ho. 27 Kingsborough gardens.
King James S., assistant inspector of poor, Glasgow Parish Council; ho. 11 Underwood st., Langside.
King, James (of R. & A. Campbell, 84 Hydepark st), ho., Newton of Beltrees, Lochwinnoch.
King, James M. (at Nobel's Explosives Co., Ltd.); ho. 11 Westfield st., Crossmyloof.
King, James, church officer, Unitarian Church, Ross st.; ho. 3 Gt. Hamilton street.
King, Jas. Robertson, tea agent, 17 Oswald st.; ho. 46 Dudley drive, Hyndland.
King, John C., J.P. (of Archd. Campbell, Hope, & King, Ltd.); ho. 21 Newton place.
King, John (of John King & Co.); ho., 2 North Bank terrace, Kelvinside, N.
King, John (of David King & Sons), res. 17 Queen's cres., West.
King, J. M., grain merchant and forage contractor, 70 N. Wallace st.; res. Rhindmuir House, Easterhouse; Cour, Kintyre, and Ashens, Tarbert.
King, John C., proprietor *Glasgow Advertiser and Property Circular*, 103 Bath st; ho. 21 Newton place.
King, Sir John Westall, Baronet (of The Hurlet and Campsie Alum Co.), 115 Wellington street.
King, John, grocer, 265 Allison st.; ho. 56 Dixon avenue.
King, John, janitor, Rosemount Public School, Millburn st.
King, John, vegetable mercht., 30 and 32 Stirling street.
King, John, chemist and druggist, Newlands Pharmacy, 473 Albert road, Langside; Nat. tel., No. 347 Langside; ho. 333 do.
King, John (of John King & Co.); ho., Viewfield, Easterhouse.
King, John, chairman, N.L.C.A., 142 St. Vincent street; house, Primrose Bank, Rahane.
King, John, fruiterer, 496 Duke st.; ho. 633 do.
King, John N, A.C.I.B. & A. (of John N. King & Co.); ho., 291 Crow road, Broomhill.
King, John U. C., C.A. (of Wight, Wight & Co.); ho. 2 Highburgh ter., Dowanhill.
King, John N., & Co., insurance brokers, 65 Renfield st.; tel. No., 2560 Douglas.
King, John, & Co., coalmasters and merchants, 49 Bath street.
King, Rev. John, minister, Copland Road U.F. Ch.; ho. 8 Bellahouston terrace, Govan.
King, John C., 35 Dundas st., city; ho, Lochiel, Greenfaulds, Cumbernauld.
King, John, & Co., consulting and inspecting engineers, 90 Mitchell street; representatives in Scotland for—The Manganese Bronze and Brass Co., Ltd., Deptford, London; Woodhouse Bros., Cradley Heath; The Power Plant Co., Ltd., West Drayton, Middlesex.

King, John, & Son, manufacturers of window hollands, sheetings, shirtings, &c., Victoria Chambers, 142 West Nile street.
King, Joseph J. (Alexander Fergusson & Co., Ltd.); ho., 56 Maxwell dr.
King, L. A. L., M.A., professor, St. Mungo's College, and lecturer on Zoology, The Technical College; ho. 10 Colebrooke street, W.
King, L. H., bakery engineers' representative, 70 Wellington street; house, 28 Woodville gardens, Langside.
King, R. Y., grocer, wine, and spirit merchant, 184 Kelvinhaugh st.; ho. 5 Derby terrace.
King, Robert (of R. & A. Campbell), 84 Hydepark street; house, Newton of Beltrees, Lochwinnoch.
King, Robert, dairyman, Ruthven lane; ho., Maryfield House, do.
King, Robert (of David King & Sons); ho. Strathview, 48 Caldercuilt road, Maryhill.
King, Robert Wm. (of Robert King & Co.), res. Ellangowan, Partickhill.
King, R. A., Jarvie & Co., cranemakers and machinery merchants, 52 St. Enoch square; tele., 7994 Central; telegrams, "Wheel, Glasgow."
King, Robert (of Springburn Brick and Tile Co.); ho. Craigpark, Torphichen.
King, Robert Y. & Son, licensed grocers, 164 Woodlands road; ho. 17 Montague st.
King, Robert, & Co., merchants and commission merchants, 31 North Frederick st.
King, Sons & Co., Ltd., proprietors, "Pyn-Ka," 28 St. Andrews st.
King, Thomas D., surveyor of customs and excise, 280 George st.; ho. 8 Millbrae cres., Langside.
King, Thos., at Anchor Line (Henderson Bros.), Ltd.; ho. Tinto rd., Hillpark, Pollokshaws.
King, Walter, writer (of Borland, King, Shaw & Co.); res. 2 La Belle place.
King, William, manufacturers' agent, 72 Waterloo st.; ho 64 Barrington dr.
King, William, cooper, office, saleroom and works, 223 Parliamentary rd. (late at High st. and Dundas st.), ho. 134 Hyndland road, Kelvinside.
King, William, manufacturers' agent, 8 Prince's square, Buchanan st.; ho. Kenmuir farm, Mount Vernon.
King, Wm. R. (of A. J. Larke & Co., 74 Miller st.); ho. Carradale, Ayr
King, William, insurance secretary, 30 Renfield st.; ho. 6 Viewpark dr., Rutherglen.
King, Wm., butcher, 534 Springburn rd.; ho. 17 Reid st., Springburn.
King, Wm., glass bottle manufacturer, Firhill Glass Bottle Works, 81 Murano street; res., Rouxville, Lenzie.
King, Wm. (G.P.O.), 205 Cumbernauld road.
King, Mrs. David, sen., 38 Burnbank gardens.
King, Miss H. J., Servants' Registry, 6 Gray st., W.
King, Miss J., hardwares, 266 N. Woodside rd.
King, Miss Susan S., artist in hair jewellery, 431 Paisley rd., W.
King, Barbara, teacher, Stow College; house, 38 Burnbank gardens.
King, Jessie, baker, 53 North Albion street; ho. 50 Tillie st., Kelvin dr.
King, Marion, dressmaker, 318 St. Vincent st.
King (The) Insurance Co., Ltd., insurance company, R. B. H. M'Nab, district manager, 157 West George st.
Kinghorn, Adam, agent, 52 St. Enoch square.
Kinghorn, A. Frederick, 8 Windsor quadrant, Kelvinside.
Kinghorn, Albt. J. & Co., representatives for Scotland, The Sunderland Forge and Engineering Co., Ltd.; John Lynn & Co., Ltd., engineers, Sunderland; Deighton's Patent Flue & Tube Co., Ltd., Leeds; Metallic Valve Co., Liverpool; Caledonian chambers, 87 Union street.
Kinghorn, James, boot and shoe maker, 73 Watt st.; ho. 112 Ardgowan st.
Kinghorn, John P. (of John P. Kinghorn & Co.), The Anchorage, Rutherglen.
Kinghorn, John P., & Co., iron ore importers, iron brokers, pig iron, steel and metal merchants, coal merchants and representatives, 90 Mitchell street.
Kinghorn, John P., & Co., oil fuel merchants and timber agents, Baltic chambers, 50 Wellington st.; ho. Craigbank, Gourock.
Kings & Co., Ltd., quarrymasters and contractors, makers of setts, kerbs, machine and hand broken metal, chips, sand, tar macadam, &c.; steam road rolling and haulage contractors; office, 88 Great Clyde st. Tele., 7910 Central. Telegrams, "Kerbing."
Kings & Co., chemical brokers, 103 Bath st.; works, Port-Dundas.
King's Drapery, 136 Allison st.; ho. Gray, 80 Albert road, Crosshill.
Kings Own Scottish Borderers Association. Meets first Tuesday each month in Good Templars Hall, 122 Ingram st.; A. Paton, hon. secy., 24 Roebank street.
Kingsman & Ure, brassfounders and patternmakers, 81 John st, City.
KINGSTON Biscuit Factory, 58 to 90 Kinning street.
Kingston Branch Post Office, 226-228 Paisley road.
Kingston District Public Library, 330 Paisley road.
Kingston Established Church, Morrison st., Kingston; Rev John Gunson, minister.
Kingston Spiritualists' Association, 6 St. James' st., Kinning park.
Kingsway (The) Press, Ltd., poster and showcard printers, 67 Hope street.—*See Inset facing Trades Directory.*
Kininmont, David H., caretaker, N.B. Loco. Co., Ltd.; ho. 99 Adamswell st.
Kininment, Miss, dressmaker, 385 Sauchiehall st.; ho. 12 York av., Jordanhill.
Kininmonth, W. T., agent, Bank of Scotland, Eastpark, Maryhill.
Kinloch, Andrew, stationery and smallwares, 49 Raeberry st.; ho. 47 do.
Kinloch, Andrew D., agent, Allday's motors and cycles, 624 Eglinton st.; ho. 4 St. John's rd., Cathcart.
Kinloch, Chas., chief clerk, district superintendent's office, N.B.R.; ho. 6 Woodcroft ave., Broomhill.
Kinloch, David, church officer, Shawlands Established Church; ho. 1191 Pollokshaws road.
Kinloch, E. L., Cathcart private school, Yverdun, 4 St. John's rd., Cathcart.
Kinloch, Graham, Knoidart, Hillside rd., Mansewood, Pollokshaws.
Kinloch, James, superintendent shipwright, Anchor Line, Yorkhill quay; ho. 51 Lawrence st., Partick.
Kinloch, John, & Sons, wholesale ironmongers, 102 Bothwell street.

Kinloch, John (of John Kinloch & Sons), ho. Hunterslea, Kilmacolm.
Kinloch, John (of J. R. Cochrane & Co.), house, Dungoyne, Scotstounhill.
Kinloch, Thos. W., writer, 224 St. Vincent street.
Kinloch, William, tailor, clothier, and outfitter, 115 Govan road, Plantation; ho. 12 Lorne st.
Kinloch, William P., 64 Hill st., Maryhill.
Kinmond, Alex. (of Wilson, Kinmond, & Marr, Ltd.), ho. 27 Crow rd., Partick.
Kinnaird, George (Moses M'Culloch & Co.); ho. 46 Third av., King's park.
Kinnaird, John A. (of Thos. Skinner & Co.), ho. 272 Darnley street, Pollokshields.
Kinnaird, W. P., civil engineer, office of public works; ho. 59 Stratford st.
Kinnaird, Mrs. J. T., 1 Rosslyn ter., Kelvinside.
Kinnear & Co., cotton yarn merchants and agents, 104 W. George st.
Kinnear, David, assistant steward, Royal Infirmary; ho. 45 Alexandra parade.
Kinnear, John (Parks Dept., City Chambers), ho. 9 Alexandra parade, Dennistoun.
Kinnear, Moodie & Co., builders and contractors, 219 St. Vincent st.
Kinnear, P. T., manufacturer, Morrison court, 108 Argyle st.; tel. Central 4759.
Kinnear, W. F. A., commission merchant, 207 Ingram st.; res., Colebrooke, Kersland dr., Milngavie.
Kinnear, Misses, dress and mantle makers, 18 Blythswood drive.
Kinneil (The) Cannel and Coking Coal Co., Ltd., coalmasters, 75 Rothwell st.; secretary, Hugh M'Gillivray.
Kinney, John, 175 Queen's drive, Crosshill.
Kinniburgh, Alex., commercial traveller, 212 Hillhouse gdns., Springburn.
Kinniburgh, James, Ltd. public works contractors, 111 Union street.
Kinniburgh, James, managing director of James Kinniburgh, Ltd.; res., Newbattle, Milngavie.
Kinniburgh, J., fruiterer, 247 Saracen street; house, 254 do.
Kinning Park Baking Co. (Ld.), registered office, 70 Stanley street, Paisley road.
Kinning Park Bonded Stores, Slater, Rodger & Co., Ltd., 231 St. James' st.
Kinning Park Co-operative Society Ltd., general merchants, reg. office, 12 Coburg street.
Kinning Park District Public Library, 116 West Scotland street
Kinning Park Goods and Mineral Station, off Lambhill street.
Kinning Park New Town Halls, Smith street, Kinning park.
Kinning Park Oil, Paint, Colour, and Varnish Works, Hird, Hastie & Co., 73 Park st.; telephone Nos., 1650 South and Kinning 30; telegraphic address, "Hasty."
Kinning Park Parish Church, West Scotland st,
Kinning Park Post Office, 93 West Scotland st.
Kinning Park Public Baths, 99 West Scotland st.; Thos. L. Ferguson, supt.; ho., 145 Shields rd., s.s.
Kinning Park Public School, West Scotland st.
Kinning Park U.F. Church, 374 Scotland street.
Kinninmont, Alex., chemist and optician (H. W. Caesar, proprietor), 55 South Portland street.
Kinnis, James, commercial traveller, 57 Queen st.; ho. 46 Bentinck street.
Kinnoch, Thos., warehouseman, 8 Lyndhurst gdns.
Kippen, C. steeplejack, 5 Kinnear road, Bridgeton; ho., Chapel croft, Cambuslang.
Kippen, Wm., Swiss embroiderer, 64 Paterson st., s.s.
Kirby Brothers, bedstead manufacturers, Clyde Bedstead Works, Carntyne.
Kirby, John, G.P.O.; house, 12 Annandale street.
Kirchhoff, L. B., writer, 81 St. Vincent st; ho. 359 West Princes street
Kirk, Andrew S. (at Wm. Young & Sons'), house, 18 Manor road, Jordanhill.
Kirk Brothers, lithographers, 209 Hope street; ho. 11 Tillie street.
Kirk, Charles, taxidermist, 156 Sauchiehall st.; ho. Conn villa, Bishopton; telephone, Douglas 877.
Kirk, David, stationer and newsagent, 15 Garriochmill rd.; ho. 11 Tillie st.
Kirk, David, plumber and sanitary engineer, 6 and 8 Bank st., Coatbridge; ho. Millbank, do.
Kirk, David, district foreman (Corporation Gas Trust), 542 Paisley Road, west.
Kirk, E. W., Wellpark Brewery; house, Ardyne, North Mount Vernon.
Kirk, George G., glass merchant, glazier, glass stainer, gilder, embosser, glass beveller, and silverer, window and outdoor-painter, 20 Cook street, also at 6 Lawn street, Paisley, 63 King street, Rutherglen, 38 Carrick st., Ayr, and Johnstone's lane, West Port, Dundee; ho. Knockbracken, Castlehead, Paisley.
Kirk, James, foreman joiner (John Orr, 6 Kersland st.); ho. 69 Kelvinside avenue.
Kirk, Joseph, flesher, 751 Pollokshaws road and 10 Kildrostan bldgs., Pollokshields.
Kirk, M'Nair, engineer (Hutsons Ltd.), ho, 37 Caird drive, Partickhill.
Kirk, Matthew W. (of Oliver, Kirk, & Co.), ho. 3 Olrig terrace, Pollokshields.
Kirk, Thomas D. (at Babcock & Wilcox, Ltd.), ho. 32 Moray place, Strathbungo.
Kirk, Wm. Callander, dairyman, 25 Prince Edward st.; ho. 17 do.
Kirk, Wm., grocer, 58 So. Shamrock st.
Kirk, Miss Helen, 96 New City road.
Kirkcaldy, Robert, caretaker, Sun Insurance buildings, 121 West George street.
Kirkaldy, Wm., engineer and patentee, 16 Derby street.
Kirkcaldy & Liverpool, Manchester & Bristol Channel Steamers; M. Langlands & Sons, 45 Hope st.
Kirkby, F. J., manager, Gresham Publishing Co., 135 Wellington street.
Kirker, Greer, & Co., Ltd., distillers, Belfast; agents, M. Risk & Sons, Ltd., 58 Dundas st.
Kirkham, Thomas, wine and spirit merchant, 42 Oswald street, city; house, 1 Kent ave., Jordanhill
Kirkhope, George, cargo measurer, 369 Paisley road, West.
Kirkhope, James L., fine art dealer, 59 & 63 Cambridge st.; telegrams, "Antique"; tel. No., Douglas 677.
Kirkhope, John, 134 Holland st.
Kirkhope, W. G., sugar broker, 82 Virginia st.; ho. Springkell villa, Crosshill.
Kirkhope, William G., assistant secretary (The Scottish Plate Glass Insurance Co., Ltd.), with which is incorporated the Caledonian Plate Glass Insurance Co., Ltd., 187 West George st.; ho. 16 North Gardner st., Partickhill.

Kirkhope, Miss, teacher of music, 6 Minard rd., Partickhill.
Kirkland, Rev. Alex., Kent Road U.F. Church; ho. 8 Sandyford place.
Kirkland, Andrew, provision merchant, 250 London road.
Kirkland, Arch., junr., house factor and insurance agent, 47 Oswald st.; ho. Chrisview, Cathcart.
Kirkland, Charles Frederic (of Edward Simpson & Co.), ho. Islay cottage, Gallowflat, Rutherglen.
Kirkland, Gavin (of John Kirkland & Sons); house, 17 Montgomerie quadrant, Kelvinside.
Kirkland, George A. D., M.A., writer, 55 W. Regent street.
Kirkland, John (of John Kirkland & Sons), ho. 17 Woodside terrace.
Kirkland, John, & Sons, bakers, Villafield Bakery, 147 Kennedy street, and branches.
Kirkland, Robert, printer, 61 Keppochhill rd.; ho. 34 Hillside ter.
Kirkland Robert (at Alex. Waddell's, 47 and 49 Wesleyan st.); ho. 8 Westerton gds., Shettleston.
Kirkland, R., commission agent, 11 Maxwell street; house, 318 Onslow drive.
Kirkland St. Pawnbroking Office, 118 Kirkland street.
Kirkland, William, L.R.A.M., teacher of music, 259 Renfrew street.
Kirkland, Wm D., house factor and insurance agent, 867 Argyle st; ho. 12 Inverclyde gardens.
Kirkland, Mrs. A. T., grocer and wine merchant, 93 Dalmarnock rd.; ho. 11 Newhall ter.
Kirkland, Miss Annie, underclothing and fancy drapery, 503 Victoria road; ho. 33 Nithsdale rd.
KIRKMUIRHILL and Auchinheath Collieries Office, Wm. Calder, 82 West Nile street.
Kirkpatrick, Alex. Bryce (of Fraser, Kirkpatrick & Smith), ho. 10 Clairmont gardens.
Kirkpatrick, Alexander, commercial traveller, 8 Dundrennan road.
Kirkpatrick, Andrew J., & Co., merchts., 179 West George st.; store, 490 Dobbie's loan.
Kirkpatrick & Barr, coal exporters, 19 Waterloo st; Newcastle office, Maritime bdgs., Newcastle-on-Tyne; London office, 4 Cullum st., London, E.C.
Kirkpatrick, Duncan T. (of Andw. J. Kirkpatrick & Co.), ho. 5 Montgomerie drive, Kelvinside
Kirkpatrick, Finwick, butcher, 418 Springburn rd.
Kirkpatrick, Hugh, manufacturer of jewellery cases, silver plate chests, writing desks, dressing cases, pocket books, and all sorts of fancy leather work, 14 Queen st.; house, 89 Lochleven road, Langside.
Kirkpatrick, John, 10 Clairmont gardens.
Kirkpatrick, Rev. J. M., St. Bride's Parish Church; ho., 12 Broomhill avenue, Partick.
Kirkpatrick, Robert, F.R.Hist.S., shorthand and typewriting master, Glasgow Athenæum; ho. 1 Queen sq., Strathbungo.
Kirkpatrick, Thos., grain merchant, 67 Hope street; ho. 4 Grosvenor cres.
Kirkpatrick, Mrs. Thomas, 6 Montgomerie cres.
Kirkwood, Alex. (at Buchanan St. Goods Station), ho. 38 Hill street, Garnethill.
Kirkwood, Allan, Ltd., Arden Lime Works and Darnley Fire-clay Works, Nitshill, near Glasgow; Glasgow office, 67 Great Clyde st.; store, 101 Pollokshaws rd.; telephone No., 8003 Central.
Kirkwood, Andrew G. (of James A. Kirkwood & Son); ho. 118 Whitehill street.
Kirkwood, C. R. B., district manager, Sun Life Office (estd. 1810), 121 West George st.; ho. 10 Windsor circus, W.
Kirkwood, Charles, F.S.I., house factor and estate agent (of John Kirkwood & Sons, 61 W. Regent street), ho. 27 Kersland terrace, Hillhead. Telephone, 1340 Western.
Kirkwood & Co, printers and stationers, 127 Stockwell street.
Kirkwood, D. A. (at Mann Byars & Co., Ltd.), ho., Dunbriton, Bearsden.
Kirkwood, Hugh F. (of Kirkwood, Mackie & Tulloch, 70 Miller street); ho., Colonsay, Helensburgh.
Kirkwood, James, jun. (of James Kirkwood & Sons, stockbrokers), ho., 1 Newfield terrace, Johnstone.
Kirkwood, Jas., house factor and insurance agent, 147 Main street, Rutherglen; ho. Overtoun drive.
Kirkwood, James, silverplater, saddle tree, hame, and chain maker, 42 Craignestock st.
Kirkwood, James (estab. 1888), sign writer and gilder to the trade, 83 Jamaica st.; tel. No., 2762 Central.
Kirkwood, James (of James Kirkwood & Sons, stock brokers), res. Carling lodge, Ibroxholm.
Kirkwood, James A. (of James A. Kirkwood & Son), ho. 12 West Garden street.
Kirkwood, James, & Sons, stockbrokers, Stock Exchange buildings, 75 St. George's place.
Kirkwood, James A., & Son, meat salesmen, Moore st.
Kirkwood, J. A. (of Allan Kirkwood, Ltd.), house, 54 Darnley rd., Pollokshields.
Kirkwood, John, & Co., merchants, 137 W. Regent st.; tel. No., 985 Douglas; telegraphic address, "Sycamore, Glasgow."
Kirkwood, John Anderson (of James Kirkwood & Sons, stockbrokers), res., 6 Kensington gate, Dowanhill, and Ardentinny, Argyllshire.
Kirkwood, John, boot and shoe maker, 538 Great Eastern road.
Kirkwood, John, & Smith, masons, builders, and contractors, 246 Cathcart road.
Kirkwood, J. T. (of J. & R. Whyte's); res., Ravenswood, Peel st., Partick.
Kirkwood, John, & Sons, house factors and estate agents (estab. 1818), 61 West Regent st. Telephone No., 3500 Douglas (2 lines); telegraphic address, "Kirkwoods, Glasgow."
Kirkwood, John (of John Kirkwood & Smith), 246 Cathcart rd.
Kirkwood, Mackie & Tulloch, warehousemen, 70 Miller street.
Kirkwood, Robert, cashier (Eglinton st. Goods stn.), ho., 69 Abbotsford place.
Kirkwood, Robert (at R. & J. Garroway's), 137 Hyndland road, W.
Kirkwood, R. R., & Co., Ltd. (Charles H. Seligmann & Co., managers), merchants, St. Kitts, West Indies; registered office, 30 Renfield street.
Kirkwood, Robert, C.R. mineral agent, West st., s.s.; ho. 38 Hill street, Garnethill.
Kirkwood & Snedden, wholesale clothiers, 10 Garthland street.
Kirkwood, Thomas, clip and saddle maker, 153A London street.
Kirkwood, W. D., H.M. inspector of factories for Lanarkshire district, 74 York street.
Kirkwood, Wm. A., 72 Kirkcaldy rd., Pollokshields.
Kirkwood, William G., butcher, 262 Byres rd.; ho. 3 Caird dr.

Kirkwood, Mrs., general dealer, 10 Cambridge lane; ho. Ingledene, Hamilton road, Mount Vernon.
Kirkwood, Miss J. A., fruiterer, 8 Cumberland st., s.s.; ho. 48 Abbotsford pl.
Kirsop, A. B., & Co., iron and steel merchants, silicate cotton, and agents for J. & J. Wood's, ships' sidelights, &c., 34 West George st.
Kirsop, James Nixon (of A. B. Kirsop & Co.), ho. Chesters, Bearsden.
Kirsop, John, & Son, hat and cap manufacturers, 106 St. Vincent st., next to corner of Renfield st; telephone, 691 Argyle.
Kirsop, John, & Son, ladies' and children's hatters, 558 Sauchiehall st., next to Grand Hotel; telephones, Nat. 691 Argyle; P O. 05211.
Kirsop, Thomas (of John Kirsop & Son), ho. 3 Victoria crescent, Dowanhill.
Kismayu Steamers (Union-Castle Line), 137 West George street.
Kit Coffee Company, coffee essence manufacturers, 193 Broomloan road, Govan.
Kitchin, F. Harcourt, editor, *The Glasgow Herald;* ho. 11 Bowmont gardens.
Kitchin, G. Shiach, chemist, 116 Nithsdale road and 41 Sinclair drive; house, 120 Nithsdale road.
Kitson, Mark, paper stock mercht., 23 St. Andrew's sq.; ho. High-Lees. Stewarton dr., Cambuslang.
Kitson, Reuben, draper, 18-20 Gallowgate; house, Hawthorn villa, Shettleston.
Kitson, Reuben, wholesale rag, metal, and bottle merchant, 109-111 King st., City; ho. Hawthorn villa, Shettleston. Tel. No., 617 Bell.
Kitson-Empire Lighting Co., Ltd.; E. Cowland, representative, 227 West George street.
Klien, L., tailors' trimmings and general dealer, 50 North Albion st.
Kling, A., 47 Durward avenue.
Klinkenberg, J., engineer (of A. & P. Steven's), ho. 5 Park quad., W.
Klinkert, Henry, hairdresser and perfumer, 615 Gt. Western road; ho. 269 Byres road.
Klyne, J. H., egg and butter importer, 10-16 Govan street, s.s.
Knight, Alexander, Tayneuk, 9 Midlothian drive.
Knight, Alex., jun., writer (at Maxton & Gillespie's), 175 St. Vincent st.
Knight, Arthur H., asst. local manager Royal Ins. Co., Ltd.; ho. 12 Glencairn drive, Pollokshields.
Knight, Bevan & Sturge, manufacturers of "Pyramid" brand of London Portland cement, Portland House, Lloyd's avenue, London, E.C.; sole agents, Sutherland, Matheson & Reid, 50 Wellington street.
Knight & Co., woollen warehousemen, 92 Union st.
Knight, George W. (of Springfield Steel Co., Ltd.), ho. 37 Melville street, Pollokshields.
Knight, Henry Jas. (at Stewart & Young's); ho. c/o Dunn, 37 Monteith row.
Knight, James, ironmonger, 74 New City road.
Knight, James, J.P., M.A., D.Sc., F.C.S., F.G.S., F.R.S.E., teacher, St. James's Public School, Calton; ho. Crossbank, Uddingston.
Knight, J. W. Clements (of Knight & Co.); res. Netherby, 3 Penrith avenue, Giffnock.
Knight, John Ltd., soap makers, 87 Union st.; W. D. Scoular, agent.
Knight & Son, tailors, 59 Bridge street; house, 274 Maxwell road.
Knight-Soubeiran, Mdlle. Anna, teacher of French and music, 163 West Princes street.
Knitting Machine, "Griswold;" agent, George F. Elliott, 5 West Regent st.
Knott, Henry, moss litter merchant, 11 Bothwell st.
Knowles, Cooke, & Co., Bradford, 66 Virginia street.
Knowles, Joseph H., caretaker, Samaritan Hospital, Coplaw st.
Knowles, M., provision merchant, 184 New City road.
Knox, Adam, & Sons, engineers, machine makers, and millwrights, 47 Crownpoint road.
Knox, Alexander, & Robb, F.F.S., F.S.I., measurers, property surveyors, and valuators, 53 Bothwell st.
Knox, Alexander, & Son, wrights and builders, 17 to 23 George street, Mile-end.
Knox, Alexander, F.S.I. (of Alexander Knox & Robb); house, 1 Bute gardens, Hillhead.
Knox, A. Easton (of Adam Knox & Sons), ho. Craig Dhu, Balmoral drive, Carmyle.
Knox, A. S., stationer and bookseller, 256 Dalmarnock road; ho., 14 Newhall terrace.
Knox Brothers, glass merchants, glaziers, glass stainers, glass benders, and lead workers, 16 York street; works, 13 Robertson lane and 75 Washington street.
Knox Bros., confectioners, 240 and 242 Gallowgate.
Knox, David, baker, 611 Cathcart road; house, 80 Bankhall street.
Knox, David N., M.A., M.B., F.R.F.P.S.G., surgeon, 10 Woodside place.
Knox, David J., of John Smith & Son (Glasgow), Ltd., 19 Renfield st.; house, 7 Bruce street.
Knox, Francis, lodging-house keeper, 16 Watson st.
Knox, George, boot and shoemaker, 1 Cumbernauld road; house, 689 Duke street.
Knox, George (of J. & T. Brown & Co.), ho. 44 Keir street, Pollokshields.
Knox, George, janitor, St. George's Road School.
Knox, Jas. (of Baird & Knox), house, 42 Cromwell st.
Knox, James (at A. & R. Vannan, Ltd.); house, 52 Bolton drive, Mount Florida.
Knox, James, furniture dealer, 407 Govan road; ho. 62 Copland road.
Knox, John, com. trav. (Stapley & Smith's); ho. Dunure, Kilmarnock road, Newlands.
Knox, John, F.E.I.S., headmaster, Napiershall Public School; ho. 3 Rosebery terrace, Kelvinbridge.
Knox, John, manufacturer, 166 Ingram street.
Knox, John (of John Knox & Co., 41 Mid-wharf, Port-Dundas), house, Mossbank House, Lenzie.
Knox, John, & Co., coal masters and coke manufacturers, 41 Mid-wharf, Port-Dundas.
Knox, J. S., writer (of Knox & Young, 48 West Regent st.), house, 2 Duchal terrace, Kilmacolm.
Knox, J. S., teacher of music, 18 Annfield road.
Knox, John, 334 Golfhill drive.
Knox, John, tailor and clothier, 93 Hope st.; also at 135 Cowgate st., Kirkintilloch; Nat. tel. No., 108 Kirkintilloch.
Knox, Peter (of Knox Brothers, 16 York street), ho. 4 Woodlands, Langside.
Knox, Robt. A. (of John Knox, 166 Ingram street), house, 5 Park quadrant.
Knox, Robert (of Adam Knox & Sons), ho. 2 Duchal terrace, Kilmacolm.
Knox, Robert (of J. S. Kelt & Black, 21 Cochrane st.); ho. 4 Colinslee ter., Paisley.

Knox, Robert, Forth Brewery, Cambus; John M'Millan, manager, 59 St. Vincent street.
Knox, Robert, shipping clerk (M. C. Thomson & Co., Ltd.), ho, 86 Seymour street, Crossmyloof.
Knox & Service, stock and share brokers, 41 St. Vincent place.
Knox, Rev. W. F., St. Mark's Episcopal Church, West Scotland st.; ho. 31 St. Andrew's drive.
Knox & Young, writers, 48 West Regent st. and Commercial Bank of Scotland, Ltd., Parkhead cross.
Knox, Barbara, chandler, 31 Naburn st.
Knusden, F. J., & Co., shipbrokers, 48 West Regent street.
KNYSNA Steamers (Union-Castle Line), 137 West George street.
Koch, A., 26 Queensborough gdns.
KODAK, Ltd., photographic apparatus manufacturers, 72 and 74 Buchanan st.
Koehler, H., piano tuner, dealer, and repairer, 12 Caird drive.
KOENIGSBERG Steam Packet Office (James Currie & Co.), 136 Buchanan st.
Kong Lee (Perak) Plantations, Ltd.; Alex. T. Forgie, C.A., secy., 22 Renfield street.
Koninklijke, Stearine, Kaarsenfabriek Gouda, Gouda, Holland, stearine, oleine, &c.; sole agents for Scotland, Adam White & Co., 104 West George st.
Koppers Coke Oven & Bye Product Co., 163 Hope street; tel. No., 4872 Central.
Korner, Charles H., & Co., asphalt manufacturers, tar and naphtha distillers, and merchants, 137 West Regent street; stores, Canal bank, Port-Dundas.
Körner, Chas. H. (of C. H. Körner & Co.), house, 34 Ancaster drive, W.
Kosmack, Fritz (of M. Kosmack & Co.); ho. 14 Queen's gate, Dowanhill.
Kosmack, M., & Co., flour and commission merchants, 67 Hope street.
Kosmack, Max (of M. Kosmack & Co., 67 Hope street)
Krakowski, A. J., tobacconist, 269 Gt. Western road.
Krakowski, Max, commission agent, 11 Burnbank gardens.
Krakowski, Rachel G., tobacconist, 5 Cambridge st.; ho. 11 Burnbank gardens.
Kramrisch, Emil, tobacco and cigar merchant, 5 St. George's road; ho. 49 Arlington st.
Krasser, F. (at Leisler, Bock, & Co.), ho. 35 Park drive, south, Whiteinch.
Kratt, Charles (of Karmos Electrical Co.), ho., Crag Lodge, Carmunnock.
Kratt, Frederick, watchmaker and jeweller, 1026 Dumbarton rd, Whiteinch; ho., 21 Elm street.
Kraunse, E., produce importer, 164 Howard street; ho. 35 Camphill ave., Langside.
Kreger, Fred., hair cutter, 355 Cathcart road, Govanhill; house, 353 do.
Krieger & Soble, wholesale manufacturing furriers, 52 St. Enoch square.
Krueger, Madam, professor of pianoforte and singing, 12 Park rd.
Kufeke, Frank V., flour and commission merchant, 67 Hope st.; ho. 4 Park quadrant, W.
Kufner, Chas. Jul. (of the Fur House), house, Burnbank house, Ardoch, Cardross.
Kuhlmann & Fleck, Vienna bakers, W. Garden place; ho, 567 New City road.

N

Kunzle, P., & Son, purveyors, cooks and confectioners, 350 Sauchiehall st.; house, 251 Renfrew street
Kupferberg, Chr. Adt., & Co., wine shippers, Mayence, on Rhine; agents, Robertson & Baxter, Ltd., 106, 108 West Nile street.
Kuttner, Adolph, jeweller and antique dealer, 153 Sauchiehall st.; ho. 9 Clarence dr., Hyndland.
Kuttner, George (of Richter & Kuttner), ho. 23 Lilybank gardens.
Kuyper, John de, & Son, Rotterdam; agents, Balfour & Rintoul, 65 Bath st.
Kydd, Charles (at John Cousar & Co.'s, 18 Scotland st., Tradeston.)
Kyle, Andrew, artesian and mineral well borer, 15 Broomhall st.; ho. Airyknowe, Galston.
Kyle, Andrew, grocer, 76 Causewayside st., Tollcross.
Kyles, David B., clerk (with France & Morgan), house, 83 Barlogan avenue, Ibrox.
Kyle, Dennison, & Laing, civil engineers and land surveyors, 174 West George street.
Kyle & Frew, civil engineers and land surveyors, 216 West George st.
Kyle, James, wine and spirit merchant, 35 Clyde st., Anderston.
Kyle, Jas. (G.P.O.), ho., 26 Lyndhurst gdns, N.W.
Kyle, John (of Yuill & Kyle), house, 15 Orchard park, Giffnock.
Kyle, Martin, litho. draughtsman, 12 Langside rd
Kyle, Park & Co., umbrella manufacturers, 99 Glassford street
Kyle, Robt., writer and notary public, 45 West Nile street; res. Craigbarloch, Milngavie.
Kyle, Robert, & Son, painters and decorators, 131 Dalmarnock road.
Kyle, Robert H., G.P.O.; ho., 48 Kirkland street.
Kyle, Thomas (of Robert Kyle & Son), 78 Rosslyn avenue, Ruthergien.
Kyle, William, bookbinder, stationer, and printer, 153 West Nile st.; ho. 46 Gardner street, Partick.
Kyle, M. T., fancy draper, 102 Great Hamilton st.; house, 105 do.
Kyle, Nellie, fancy goods, 104 Great Hamilton street.
KYLES (The) of Bute Hydropathic, 141 West George st.; D. Hill Jack & Son, secretaries.
Kynoch, Ltd., Birmingham; agents for Scotland, Hunter & Warren, Ltd., 19 Waterloo street.
Kynock, James B., organist and teacher of music, 22 Eskdale street.
KYRLE Society, hon. secy., Mrs. George Reith, 37 Lynedoch street.—*See Appendix.*

L

La Methode Directe, School of Languages, 206 Sauchiehall street.
Labour Exchange (Board of Trade), 307 Springburn road.
Lacaille, Charles, teacher of French, 2 Minard ter., Partickhill.
Lacaille, Fernand (of Peter M'Lachlan & Co.), res., Wellshot house, Cambuslang.
Lacaille, Mesdemoiselles, teachers of French, 2 Minard terrace, Partickhill.
Lacey, Ltd., high-class confectioners and tea rooms, 75 St. Vincent street; secretary and reg. office, James Gillies, C.A., 121 W. Regent street.

Lacey, Rev. Walter R., M.A., parish minister, Hillhead Parish Church; ho. 4 Bute gardens, Hillhead.

Lachlan, James, flesher, 239 North st.; ho., 5 India street.

Lackie, W. W., City electrical engineer, 75 Waterloo st.; ho. 13 Derby crescent, Kelvinside; ho. telephone, Western 2543.

Lacvelva White Enamel for coating cabins and all decorative work; manufacturers, Suter, Hartmann & Rahtjen's, Baltic Chambers, 3 Cadogan street.

Lade & Hood, solicitors, Clydesdale Bank, Port-Glasgow.

Ladies' Auxiliary to the Mission to the Out-door Blind for Glasgow and West of Scotland, 197 Buchanan st.

Lady Hozier Convalescent Home, Lanark; J. Matheson Johnston, C.A., secy. and treas., 87 Union street, Glasgow.

Lady Rowena Steam Ship Co., Ltd.; A. W. Cameron, manager, 9 Bridge Wharf.

Lafayette, Ltd., photo. artists, 15 Gordon st.

Lafferty, M. A. (at R. & J. Dick, Ltd., Greenhead), ho. 1 Ibrox place, Paisley road, W.

Lafontaine, Madame, teacher of French, 264 Darnley street, Pollokshields.

Lagavulin and Malt Mill Distilleries, Island of Islay; office, 217 W. George st.; London office, 258 High Holborn, W.C.; stores, Mackie street, Port-Dundas.

Lagoline Enamel Paint, for all purposes, manufacturers, Holzapfels, Ltd. 12 Waterloo st.

Lagorara, E., Italian Consul, of J. & R. Young & Co., 21 Bothwell st.

Lahore, Jas., G.P.O.; ho. 470 Crown st.

Laidlaw, Alex (of Alex. Macdougall, 70 Mitchell st.); ho. 26 Queensborough gardens, Hyndland.

Laidlaw, Andrew, D.D., minister, St. George's-in-the-Fields; ho. 2 Belgrave terrace, Hillhead.

Laidlaw, Andrew (at James Laidlaw & Sons, 14 Playfair street), ho. 45 Johnstone drive, Rutherglen.

Laidlaw, Archibald, res. secy., Scottish Insurance Corporation, Ltd., 59 Bath st.; ho. 75 Mt. Annan dr., Mount Florida.

Laidlaw, A. (Laidlaws, Ltd.), ho. 35 Lansdowne crescent.

Laidlaw, David L., 9 Aytoun rd., Pollokshields. Tel. No. 450 Pollokshields.

Laidlaw, David, wine and spirit merchant, 34 King street, Tradeston; ho. 125 Forth st., Pollokshields.

Laidlaw, David Smith, 35 Westmoreland street, Crosshill.

Laidlaw, David R. (of George Younger & Co.), ho., 103 Minard road, Crossmyloof.

Laidlaw & Fraser, general printers and publishers, 15 Drury st.

Laidlaw, George P., M.A., B.Sc., director of studies, Athenæum Commercial College; house, Marielea, Greenlaw drive, Paisley.

Laidlaw, George (of Laidlaw, Sinclair & Co.), 49 West George street.

Laidlaw, James P., agent, British Linen Bank, Renfield Street Branch, 112 Renfield st.

Laidlaw, James (of Laidlaw & Proctor, 159 St. Vincent street), ho. Ruberslaw, Lenzie.

Laidlaw, James (of Laidlaw & Mackenzie, printers and stationers, 54 Union st.); house, Middlefield, Lenzie.

Laidlaw, James, & Sons, joiners, 14 Playfair st.

Laidlaw, Jas. P., accountant, 112 Renfield street; ho. 70 St. Andrew's drive.

Laidlaw, James, (of John Goodwin, 173 George street); ho. 529 Clarkston road, Cathcart.

Laidlaw, John (of James Laidlaw & Sons), house, Calderwood, Rutherglen.

Laidlaw, J. Hunter, fire superintendent, Century Insurance Co.; ho. 15 Mariscat road.

Laidlaw, John (of Watson, Laidlaw & Co., Ltd.), ho. 24 Park circus.

Laidlaw & Mackenzie, law, railway, mercantile, and general printers, stationers, envelope makers, lithographers, bookbinders, engravers, and publishers, 54 Union street.

Laidlaw, Mackill & Co., Ltd., chemical manufrs. tobacco importers, makers of tobacco composition for sheep dipping, 105 St. Vincent street.

Laidlaw, Mackill & Co., Ltd., foreign merchants, 105 St. Vincent st.

Laidlaw & Proctor, tailors and clothiers, 159 St. Vincent street.

Laidlaw, R., & Son, Ltd., engineers and ironfounders, 147 Milton street.

Laidlaw, R., & Son, Ltd., gas and water engineers, and contractors, manufacturers of cast-iron pipes and connections, &c., for gas, water, and steam valves, and ironfounders, 147 Milton street

Laidlaw, Sinclair & Co., accountants and stockbrokers, 49 W. George st.

Laidlaw, Walter (of W. P. Laidlaw & Son, and Laidlaw & Fraser); house, 103 Fotheringay rd., Maxwell Park.

Laidlaw, W. P. (of W. P. Laidlaw & Son and Laidlaw & Fraser); ho. 55 Dalziel drive, Pollokshields.

Laidlaw, W. P., & Son, stationers and account-book manufacturers, engravers, lithographers, letter-press printers, and bookbinders, specialists in loose leaf systems, 92 St. Vincent street.

Laidlaw, Wm., Dunluce, 17 St. John's rd., Pollokshields.

Laidlaw, Mrs., 92 Kingarth st.

Laidlaws, Ltd., chemists, 476 Keppochhill road and 435 Garscube road.

Laing, Alex. (of J. R. & W. Laing), ho. c/o Mrs. Hamilton, 24 Melrose gdns.

Laing, David T., F.S.I. (of John Laing & Son, 20 Bridge street), house, 4 Dalkeith ave., Dumbreck.

Laing, David, commercial traveller (at Currie, Thomson & Co.'s); ho. 19 Muirend gdns., Cathcart.

Laing, Frederick A., agent, National Bank of Scotland, Ltd., Hillhead Branch, 535 Gt. Western rd.; ho. 5 Northbank terrace, Kelvinside, N.

Laing, Henry, teller, Collector's Dept., 45 John st.; ho. 6 Kennyhill square.

Laing, James R. & William, watch and clock makers, chronometer makers to the Admiralty, show-rooms, 10 Gordon st. Tel. No. 121 Central.

Laing, James R. & William, wholesale and manufacturing jewellers, gold and silversmiths, show-rooms, 10 Gordon street; telephone No., 121 Central.

Laing, James G., R.S.W., artist, Albany mansions, 351 Renfrew st.

Laing, Jas., stair railer, fret cutter, and wood turner, 325 Bath lane (off Elmbank st.), ho. 88 Cowcaddens street.

Laing, James, & Sons, wholesale stationers, 34 Great Clyde street.

Laing, Jas. B., watch material dealer, 75 Buchanan street.

Laing, James, & Co., yacht brokers and agents, 41 Ann street, city.
Laing, John E. (of John Laing & Sons); ho. 6 Marlborough avenue.
Laing, John (at Wm. Shearer's, 108 St. Vincent st.); ho. 129 Kenilworth avenue, Shawlands.
Laing, John, & Son, consulting property agents and valuators, 20 Bridge street.
Laing, John W., hairdresser, 591 Springburn road; house, 1238 do.
Laing & Jones, Tutorial Institute, Ashfield House, 402 Sauchiehall street.
Laing & Prentice, dressmakers and costumiers, 398 Sauchiehall street.
Laing, Richard B., cashier (Dempster, Moore, & Co, Ltd.); ho. 24 Dixon avenue, Crosshill
Laing, Robert (of J. R. & W. Laing), ho. 29 Hamilton Park ter., W.
Laing, Robert H. (of Wm. White & Son), res. Netherby, Helensburgh.
Laing, Robert B., cashier (at Cowan, Clapperton & Barclay); ho. 59 Calder st, Crosshill.
Laing, Robert, registrar, Hillhead district, 172 Gt. George st.; ho. 118 Whitehill street.
Laing, Robert, slater and plasterer, 13 W. Bothwell st.; ho., 5 Palm st.
Laing, Wm. (at Simpson, Hunter & Young's), house, 49 Stonelaw drive, Rutherglen.
Laing, Wm. C., Inland Revenue, 280 George st.; ho. 11 Craigpark dr., Dennistoun.
Laing, William A. Baird, M Inst. C.E. (of Kyle, Dennison & Laing), 174 West George st.
Laird, A., 73 Nithsdale drive.
Laird, Alex., & Sons, foreign produce merchants and agents, 120 Howard street.
Laird, Alex. (of Alex. Laird & Sons), house, 6 Crown mansions, Partickhill.
Laird, Alexander C. (Laird & Simpson), commission merchant, 24 Royal cres., W.
Laird, Andrew, Ltd., manufacturers of tapers, black lacquer, liquid ammonia, and Loch's white metal paste, drysalters and manufacturers' agents. Warehouse, 142 Trongate; goods entrance, 5 Brunswick lane; works, 11 Fairley st., Govan.
Laird, Andrew (of A. & G. Laird), house, 67 Roslea drive.
Laird, Andrew, civil and mining engineer, 137 West Regent street; ho. 61 Cecil st., Hillhead.
Laird, A. & G., painters and decorators, 79 N. Frederick street; ho. 67 Roslea drive.
Laird, Daniel, physician and surgeon, 892 Great Eastern road; ho. 7 Muiryfauld dr., Tollcross.
Laird, Daniel M., surveyor and valuator, 121 West Regent street; ho. 2 Balmoral place, Crosshill.
Laird, David F., electrical manager (at James Meighan & Son, 328 Abercromby street); ho. 20 Walter street, Dennistoun.
Laird, David, grocer and provision merchant, 427 Parliamentary road; house, 172 Pitt street.
Laird, David M. (of John Laird & Son), house, 20 Kelvinhaugh st.
Laird, G. H. R., writer (of Laird & M'Kenzie); ho. 7 Park dr., W.
Laird, Geo., jun., pastry baker and confectioner, 647 Duke st.; ho. 599 Alexandra parade.
Laird, George H. (of Geo. Laird & Son, Ltd.); ho. 7 Park dr., W.
Laird, George (of Laird & Walker), ho. Clifford bank, Cumbernauld.
Laird, George, hairdresser, 29 Possil rd.
Laird, George, & Son, Ltd., wrights, contractors, and timber merchants, Bridgeton Saw Mills, Ann st., Bridgeton.
Laird, Geo., & Son, Ltd., cabinetmakers, upholsterers, house furnishers, and removal contractors, 10 Ann st., Bridgeton; telephones 547 and 548 Bridgeton.
Laird & Hay, wholesale hamcurers and provision merchants, 63 Wilson street; telephone No. 2970 Bell.
Laird, James, auctioneer, valuator, and assessor of fire losses (of James Laird & Son, 70 Bath st.); ho. 36 Clarence drive, Hyndland.
Laird, James, & Son, cabinetmakers, upholsterers and removal contractors, 439 Gt. Western road, Kelvinbridge; ho. Kelvin Bank, 1 Smith st. Telephone, 4192 Central; ho. tel., 4192 Central.
Laird, James (of Andrew Laird, Ltd.); ho. 357 Albert road, Langside.
Laird, James M., B.L. (of Crawford & Laird), ho. Lukestone, Merrylee rd., Newlands.
Laird, James, auctioneer, valuator, and assessor of fire losses (of Robert M'Tear & Co.), Royal Exchange Sale-rooms, Glasgow, and Victoria Chambers, 42 Frederick street, Edinburgh; house, 12 Barnton terrace, Edinburgh.
Laird, James (of Alex. Laird & Sons); ho. Strathblane road, Milngavie.
Laird, James Austen, architect, 213 W. Campbell st.; res. Croftluton, Kilmacolm.
Laird, James, & Son, auctioneers, valuators, assessors of fire losses, 70 Bath street.
Laird, James, grand secretary, St. Andrew Order (Ancient) of Free Gardeners' Friendly Society, 34 and 40 M'Farlane st.; ho. 97 Great Hamilton st.
Laird, J. W. & J., architects, 163 Hope street.
Laird, J. W., architect (of J. W. & J. Laird), house, East Hurlet, Nitshill, Renfrewshire.
Laird, John (of John Laird & Son, cabinet-makers, &c.), ho. 1 Corunna street.
Laird, Jno., & Co., provision merchants, 53 Ingram street.
Laird, John, & Son, Ltd., printers and manufacturing stationers, 71 West street, s.s.; telegrams, "Wrappers, Glasgow;" Harbour Works, telephone Nos., P.O., 112; Nat. 1823 South.
Laird, John (of John Laird & Son, Ltd.), house, 2 Balmoral place, Langside road.
Laird, John (of Robert M'Tear & Co.), auctioneer, valuator, assessor of fire losses, marine surveyor, and arbiter for H.M. Board of Agriculture and Fisheries, Royal Exchange Sale Rooms, North court, St. Vincent place, Glasgow, and Victoria Chambers, 42 Frederick street, Edinburgh; house, Corrielea, Mount Vernon, N.
Laird, John, horse dealer, 774 Gallowgate; ho. 791 do.
Laird John & Sons, timber measurers, Dockside, Port-Glasgow; tel. No. 25 Port-Glasgow.
Laird, John, I.A., architect (of J. W. & J. Laird); ho., 14 Balmoral drive, Cambuslang.
Laird, John, & Son, cabinetmakers, upholsterers and bedding manufacturers, 1113 Argyle street; workshop, 1103 do.
Laird & Macintyre, writers, 175 Hope street.
Laird & M'Kenzie, writers, 144 St. Vincent st.; Telephone No., P.O., 3927; Telegrams, "Summons, Glasgow."

Laird, Matthew J. D. (of George Laird & Son, Ltd.); ho. 137 Greenhead street.
Laird, Nigel (of John Laird & Son, Ltd.), house, Oakfield, Kilmacolm.
Laird, Robert, postman, 1 Auchentorlie st., Partick.
Laird & Simpson, commission merchants, 24 Royal cres., W.
Laird & Son, blockmakers, steering wheel makers, engineers, stampers, blacksmiths, and wood merchants, Irvine.
Laird, Thomas W. (of Cathcart Laundry Co.); ho. 8 St. John's road, Cathcart.
Laird & Walker, slaters, plasterers, brickbuilders, and furnace builders, 161 to 169 Shields road.
Laird, William, physician and surgeon, 125 London rd; ho. 36 Monteith row.
Laird, Capt. Wm., 17 Park drive, south, Whiteinch.
Laird Line, Ltd., shipowners, 52 Robertson st.
Laird Line, Ltd., store department, 13 to 17 M'Alpine street.
Lally, A., produce importer, 148 Crookston st.; ho. 336 Victoria road.
Lally, Susan, wine and spirit mercht., 86 Stockwell street; ho. 645 Cathcart road.
Lamb, Arch. C., chartered accountant (of Lamb & Thomson); ho. 115 Broomhill drive, Partick.
Lamb, A. N., 51 Cecil street, Hillhead.
Lamb, Colvill, & Co., Kinloch Distillery, Campbeltown; agents, Train & M'Intyre, Ltd., 60 Wellington street.
Lamb & Crawford, timber merchants, saw millers and manufacturers of wood mouldings, 295 Shields rd.
Lamb, David (of Robert Lamb & Son), house, 11 Westfield rd., Crookston.
Lamb, David, mason and bricklayer, 65 Possil road; ho. 32 Bank st., Hillhead.
Lamb, David, M.B., C.M., physician, 70 Mount Annan dr., Mount Florida.
Lamb, Francis D., writer (at M'Grigor, Donald & Co.'s); ho. c/o Thomson, 128 Byres road.
Lamb, George R., writer (of Scott, Craig & Brown); ho. 1 Woodend ter., Mount Vernon.
Lamb, James, restaurateur, 32 West George street; house, 72 Arlington st.
Lamb, James, Accountants Dept., Caledonian Railway Co.; ho. 328 Parliamentary rd.
Lamb, J. R., & Co., corn and flour factors, 25 Wellington street.
Lamb, Robert, & Son, clothiers, 134 St. Vincent street. Telephone, 5160 Central.
Lamb, Thomas (of Lamb & Crawford, 295 Shields road.)
Lamb, Thomas H. (G.P.O.), ho. 100 Barrack st.
Lamb, Thomas R., stockbroker, 121 West George street; ho. Bryanston, Dunblane.
Lamb, Thos., & Stewart, wrights, contractors, and valuators, 220 Parliamentary rd.; telephone No., 2668 Bell.
Lamb & Thomson, chartered accountants, 65 Renfield street.
Lamb, W. Lindsay, teacher of music, Glasgow Conservatoire of Music; ho. 25 Kelvinside ter., S.
Lambert Bros., Ltd. (London, Cardiff, & Newcastle), home and foreign coaling contractors, coaling depot owners, and ship brokers, 78 St. Vincent st.; tel. Nos., 1440 Central, 9632 City. Telegraphic address, "Lambert," Glasgow.
Lambert, Peter, nerve specialist (medical), 31 Minard rd., Crossmyloof.
Lamberton, Andrew, ironfounder and engineer, Sunnyside Works, Coatbridge; res. Blairtummock, Easterhouse.
Lamberton & Co., engineers and iron and brass founders, Sunnyside Engine Works, Coatbridge.
Lamberton, H., & Co., cabinet makers, upholsterers, carpet factors, house furnishers, and removal contractors, bazaar and ball room decorators, &c., 136 Bath st; telephones, 682 and 2380 Douglas; works and stores, 15 Milton lane.
Lamberton, Hugh Alex. (of John Gray & Co., Ltd.), ho. Bewdley, Hagg's road, Pollokshields.
Lamberton, Hugh, jun. (John Gray & Co., Ltd.), ho. 52 Dalziel drive, Pollokshields.
Lamberton, Hugh (at H. Lamberton & Co.); ho. 373 Albert road, Langside.
Lamberton, Hugh (managing director at John Gray & Co.'s, Ltd., confectioners), res. Surbiton, 52 Dalziel drive, Pollokshields; telephone No. 86 Ibrox.
Lambhill Cemetery Co. (Ltd.), 104 W. George st.; James Macdonald, sec.; John Duers, superintendent.
Lambhill Street Public School, Lambhill street.
Lambie, Alex. jun., meter inspector, Corporation Electricity Dept.; ho. 22 Craigpark dr., Dennistoun.
Lambie, A. M., stockbroker, 34 West George street; ho. Inveresk, 30 Glencairn dr., Pollokshields.
Lambie, Daniel, goods supt., Gen. Terminus Stn., G. & S.-W. Rail. Co.; house, 50 M'Culloch street.
Lambie, John F., M.B., Ch.B., medical practitioner, 4 Carment drive, Shawlands
Lambie, R. A., 34 West George st.; ho. Inveresk, 30 Glencairn drive, Pollokshields.
Lambie & Readman, Ltd., fancy union and cotton shirting manufacturers, 42 Baltic st., Bridgeton.
Lambie, Wm. Allan (John Brown & Son, Ltd.), Carsaig, 241A Nithsdale rd., Pollokshields.
Lambie, Wm. Alex. (of Wilson & Lambie); house, 125 Fotheringay road, Pollokshields.
Lambie, William, engineer (Babcock & Wilcox, Ltd.); ho. 7 Winston ave., Broomhill.
Lambie, William, hairdresser, 82 Glebe st.; ho. 14 St. Mungo st.
Laming, J., & Sons, margarine and condensed milk manufacturers, Dutch cheese and creamery butter factors, Rotterdam; 34 Brunswick street.
Lammie, George (of George Lammie & Son), ho. 4 Montgomerie crescent, Kelvinside, and Grangemuir, Prestwick.
Lammie, George, & Son, house factors, property valuators, and insurance agents, 138 Hope st.; telephone, National, No. 1202 Argyle.
Lamont & Co., distillers, proprietors of the Ferintosh Old Scotch Whisky, 49 Virginia street.
Lamont, Daniel & Son, commission merchants, 87 Union street; ho. 16 Balmoral av., Cathcart.
Lamont, Rev. Daniel, B.D., minister, Hillhead U.F. Church; ho. 55 Kirklee road.
Lamont, David (at John Murray & Son, Ltd., 12 College st.), ho. 80 Barrington drive.
Lamond, David, teacher of pianoforte, 25 Lynedoch st.
Lamont, David, commission agent, 1446 Dumbarton road, Scotstoun.
Lamont, Duncan (of D. & A. Lamont); res. Inveryne, 6 Albert drive, Pollokshields.
Lamont, D. & A., steam fishing vessel owners, fishcurers and export merchants, 211, 225 Howard st.; tel. Nos., P.O. 1920 Central; Nat., 3331 Y5 Bell; tel. address, "Lamus, Glasgow."

Lamond, Geo. L., cashier (M. Robin & Son); ho. 27 St Vincent cres.

Lamont, Henry, & Co., steamship owners & agents, Glasgow and Liverpool steamers, Glasgow and Birkenhead steamers, 73 Robertson street.

Lamond, Henry, 163 West George st.; ho. 8 Marchmont ter., Kelvinside, W.

Lamont, Rev. Jas., minister, St Augustine U.F. Church; ho. 46 Second ave., Mount Florida.

Lamont, John, & Co., financial agents, 49 Jamaica street.

Lamont, John, & Co., colliery agents and merchants, 140 West George st; telephone Nos., Douglas 1355 and 1356; tel. "Allegro;" depots, Monkland Canal Basin, St. Rollox, Garngad, and Ruchill.

Lamont, John (of Lamont & Son); ho. 10 Norham street, Crossmyloof.

Lamont, John, hardware merchant, 44 Springfield rd., Bridgeton.

Lamond, John Garvie, assistant registrar of births, &c., 806 Springburn road; ho., c/o Gemmell, 218 Parliamentary road.

Lamont, John, superintendent (the Baths), Summertown road, Govan.

Lamont, John (of John Lamont & Co., financial agents), ho. Greenhill ave., Giffnock.

Lamont, J. M. (of Lamont, Nisbett, & Co.), ho. 16 Marlborough avenue, Partick.

Lamont, Ltd., fishcurers, 285 Cathcart road.

Lamont, Nisbett, & Co., marine insurance brokers, 28 Royal Exchange square, north side.

Lamond, Robert, LL.B., writer (of R. P. Lamond & Son), ho. 8 Marchmont ter., Kelvinside.

Lamond, R. P. & Son, writers, 163 West George st.

Lamont & Son, watchmakers and jewellers, 519 and 521 Victoria road, Crosshill.

Lamont, Thomas, provision merchant, 190 Cumberland street, s s.; ho., 67 Abbotsford place.

Lamont, Wm., butcher, 53 Norfolk st.; ho. 242 Crown street.

Lamont, Wm., C.A. (of Wm. Lamont & Co.), ho. 196 West Regent street.

Lamont, Wm. & Co., chartered accountants and stockbrokers, 33 Renfield street, and the Stock Exchange; telegrams, "Ardlamont, Glasgow"; telephone Nos, 640 Argyle and 640 Central.

Lamont Miss, tobacconist and stationer, 107 Albert road, Pollokshields; ho. 130 Darnley street.

Lamont, Ethel, music teacher, 60 Gleneagle Cottages, Scotstoun.

LAMONT Clan Society. John Turner, writer, hon. secy., 118 Queen st.; Wm. Lamont, C.A., 33 Renfield st, hon. treas.—*See Appendix.*

Lamport & Holt Line of Steamers to West Coast of South America; James Dunn & Sons, loading brokers, 144 St. Vincent street; tel. Nos., 4946, 4947 and 4948 Central; telegrams, "Brazil."

Lamport & Holt, Ltd., Liverpool; agents, P. Henderson & Co., 15 St. Vincent pl.

Lamson Paragon Supply Co., Ltd., Paragon Works, Canning Town, London, E. Paragon check books for the control of cash, and the recording in duplicate or triplicate on every form of shop transaction.

Paragon Self Binder System for doing away with day book entries and enabling you to use the duplicates of your bills for your day book.

Glasgow Show Room and Offices, 54 Gordon Street; telephone No. 8029 City. Paragon charging system, life-leaf ledgers, gummed receipt books, post-card books, pass-books. Plic books (duplicate or triplicate), for making at one writing a legible copy of pen and ink originals.

Lamson Store Service & Pneumatic Tube Company, Ltd., cash and parcel conveyers, 152 St. Vincent lane; Thos. Meikle, 22 Lennox av., Scotstoun.

Lamu Steamers (Union-Castle Line), 137 West George st.

LANARKSHIRE & Ayrshire Raily. Co., David Reid, secy., 186 West George st.

Lanarkshire Bolt and Rivet Co., Ltd., rivet, &c, manufacturers; works, Burnbank, Lanarkshire; reg. office, 142 St. Vincent street, Glasgow.

Lanarkshire (The) Coalmasters' Association; Robt. Baird, secy., 105 St. Vincent street.

Lanarkshire Constabulary, County Buildings, 117 Brunswick st.; Jas. D. Gracie, superintendent.

Lanarkshire Motor Co., motor agents, engineers and coachbuilders; head office and works, 102 Duke street (tels, 1800 and 1801 Bell; tele. add., "Laumotor, Glasgow"); official repairers to "Commer" cars in Scotland; agency for "Fords" for Lanarkshire; coachbuilding works, 11 Campbell street, Hamilton (tel., 111; tele. add., "Motor Hamilton"); only high-class work done.

Lanarkshire Property Co. Ltd.; registered office 53 Bothwell st.

Lanarkshire (1st) Royal Engineers, 21 Jardine st.

Lanarkshire Steel Co., Ltd., Flemington, Motherwell, manufacturers of Siemen's mild steel (acid process only), bars, angles, bulbs, bulb tees, channels, zed bars, rounds, joists, ingots, blooms, &c., &c., of the highest quality and up to heaviest sections and weights, to pass Lloyds, Board of Trade, British Corporation, Bureau Veritas, Admiralty, War Office, Indian State Railways, and other tests. Capacity over 15,000 tons per month. Contractors to the Admiralty. Telegraphic address, "Siemens" Motherwell; telephone Nos. 7 and 161 Motherwell; direct private wire No. 8030 City; branch offices—Glasgow, 19 St. Vincent pl.; London, London House, New London st., E.C.; Manchester, 48 King st.; Birmingham, 3 New st.; Newcastle-on-Tyne, 17 Westgate rd.; registered office, Flemington, Motherwell; D. M'Naughton, secretary.

Lancashire, A. J., A.R.C.M., professor of music, 1037 Sauchiehall street.

Lancashire Dynamo and Motor Co., Ltd., electrical engineers, 87 Union street.

Lancaster & Tonge, Ltd., engineers, 38 Stockwell street; R. B. Thomson & Co., sole agents.

Lancefield U.F. Church, Lancefield street.

Land, Frank T. (of Thomas Land & Son), Woodvale avenue, Giffnock.

Land, Thomas, & Son, nail factors, electrical supplies, &c., 73 Robertson st.

Land, Thomas (of Thomas Land & Son); res. The Throsk, Bridge-of-Weir.

Land Values, published the beginning of each month, 1d; office, 67 W. Nile street, John Paul, editor.

Landale, Alfred, & Co., engineers, 161 Milton street; ho. Bankhead, Bearsden.

Landale, Frew & Gemmell, mining engineers, 180 Hope st.

Landell, Thomas F. (of Wm. Landell, 106 Trongate); ho. 37 Bishop's road, Jordanhill.

Landell, Wm., ironmonger, iron and steel merchant, cutler, mill and engineer furnisher, saw and edge tool maker, fishing rod and tackle maker, 106 and 108 Trongate, and Silvan Works, 187 Broad st., Mile End; res., Canobie house, Westercraigs.

Landells, David, commercial traveller (at Gilbert Porteous, 40 St. Enoch square); ho. 21 Riverside road, Newlands.

Landels, J., grocer, 65 Meadowpark st.; ho. 63 do.

Landles, James, church-officer, Kelvinside United Free Church; ho. 402 Byres road.

Landles, James E. (at Murdoch, M'Killop & Co.'s), ho. 26 Keir street, Pollokshields.

Landels, Wm., F.F.S, surveyor (quantity), 108 Douglas street; ho. 17 Cranworth st., Hillhead.

Landles, Miss H. G., matron, Ruchill Hospital.

Landers, R. W. & Co., general commission merchants, 17 Oswald street.

Lander, Samuel, plumber and sanitary engineer, Wellbank place, Main st., Uddingston.

Lander, T. E., 78 St. Vincent street; ho. Innisaeg, Ardfern, Argyllshire.

LANDS Valuation Office for Burgh of Glasgow; Alex. Walker, F.S.I., assessor, City Chambers, 249 George street.

Lane, Andrew, agent, The Clydesdale Bank, Ltd., 128 King street, Pollokshaws; house, 130 do.

Lane, A. V., resident secretary, Legal & General Life Assurance Society; ho. 4 Park circus, Ayr.

Lane, Henry A., & Co., Ltd., commission merchants, agents for Swift & Co., Chicago, 65 Virginia street.

Lane, William, 32 Polmadie road.

LANFINE Home for Consumptives, 101 St. Vincent st.; Henry MacLeod, secy.; tel., 1070 Argyle.

Lang, Alexander (of Lang Brothers, Ltd.); house, 6 Rosslyn terrace, Kelvinside, and Craigend, Hunter's Quay.

Lang, A., L.R.A.M., music teacher, 159 Canning st., Bridgeton.

Lang, A. Millar, 948 Sauchiehall street.

Lang, A. Campbell, shipping agent, 47 Dumbarton road, Partick; ho., Lochinvar, Scotstounhill.

Lang, Andrew, tinsmith and gasfitter, 75 Grove st.

Lang, Archibald, flesher, 139 Sinclair drive.

Lang, Archd., jun., commission merchant, 15 Gordon st.; ho. Roslin, Ossian road, Newlands.

Lang, Benjamin, writer (of James Spencer & Co.), ho. Halkerton, 58 Dumbreck road, Dumbreck.

Lang Brothers, Ltd., distillers and wine merchants, 10 to 20 Oswald street, and Glengoyne distillery, Killearn; telephone Nos., P.O., 3044; Nat., 1265 Argyle; telegraphic address, "Glengoyne."

Lang, Charles P., wholesale stationer, printer and lithographer, 39 to 43 Montrose st.

Lang, C. R., engineer, Holm foundry, Cathcart; ho., 43 Langside rd., Newlands; tel. 415 Queen's park.

Lang & Co., manufacturers of muslins, curtains, casement cloths, art fabrics, and dress materials, 150 Ingram street; and at 12 Wood st., London, E.C. Telephone No., 2766 Bell; telegraphic address "Langkelty."

Lang & Co., Swiss and Bonnaz machine embroiderers, 18A Cook st.

Lang, David, baker and confectioner, 17 Clyde st., Partick; ho. 11 Fairlie Park drive.

Lang, Frank, paper merchant and wholesale stationer, 33 Virginia street.

Lang, F., & Son, steam gauge and clock makers, 518 St. George's road.

Lang, George (at Wylie & Lochhead, Ltd.), ho. 264 Darnley street, Pollokshields.

Lang, Geo. (at The Eastwood Beetling Co., Limited, Pollokshaws); residence, The Wern Mansewood, Pollokshaws.

Lang, Geo. O., plumber and gasfitter, 262 Main st., Maryhill; ho. 31 Caldercuilt road.

Lang, Gilbert, writer (of Gilbert Lang, Carrick Anderson & Muir); ho. Springfield, 29 Aytoun rd., Pollokshields; telephone, 246 Pollokshields.

Lang, Gilbert, Carrick Anderson & Muir, writers, Stirling House, 226 St. Vincent st.; telephones, 251 Argyle and 4218 Central.

Lang, Harry (at Wm. Collins, Sons & Co., Ltd.), house, Arnprior, Calderwood road, Newlands.

Lang, Hugh, wine and spirit mercht., 128 Broomielaw.

Lang, H. Montgomery (of Hugh Lang, jun.), ho. 18 Millbrae crescent, Langside.

Lang, Hugh, jun., commission merchant, 81 Mitchell st.; res., Doune house, 47 Aytoun rd., Pollokshields.

Lang, H. M., & Co., agents for W. B. Brown & Co., Ltd., wire rope and cable manufacturers, Liverpool; Darlington Rolling Mills Co. Ltd., Darlington; The Wolverhampton Corrugated Iron Co., Ltd., Ellesmere Port; Loveridge Ltd., Cardiff; 342 Argyle st.

Lang, H. Montgomerie (of H. M. Lang & Co.), ho. 27 Fotheringay road.

Lang, Jas. (of Lang & Co., 150 Ingram st.), ho. 21 Kelvinside terrace.

Lang, James D., 104 West George st.; ho., Knowe ter., Giffnock.

Lang, James (of A. & E. Sandeman), ho. Rosslyn, Erskine Park, Bearsden.

Lang, James, superintendent engineer (at G. Smith & Sons), ho. 6 Fitzroy place, Sauchiehall street.

Lang, James M., M.B.C.M., surgeon, 2 Bellgrove st.; ho. 14 Whitehill street.

Lang, James, flesher, 465 Argyle st.

Lang, J. S. (The British Boiler Cleaning and Enamelling Co., 201 Stobcross street); res., Avondale, Cardross.

Lang, J. D. (at H. M. Lang & Co.); ho. Eastholme, Hawkhead road, Paisley.

Lang, J., fish curer, 17 Clyde st., Partick; ho. 11 Fairley Park drive, Partick.

Lang, John, junr., cashier (Fraser, Kirkpatrick & Smith), res. Laroche, Prestwick.

Lang, John, & Sons, lathe and machine tool makers, Johnstone.

Lang, John, 104 W. George st.; ho. 11 Nithsdale gdns., Crossmyloof.

Lang, John, wharfinger, Yorkhill Basin; ho. 53 Dalnair street.

Lang, John, M.B., Ch.B., physician, 6 Fitzroy place.

Lang, John W., surveyor, Fine Art and General Insurance Co., Ltd.; ho. 23 Craigpark drive.

Lang, John Colin (Lang & Co., 150 Ingram st.), ho. 4 Mariscat road, Pollokshields.

Lang, John, iron merchant, 308 Maxwell road.

Lang, John, flesher, 492 Springburn rd.

Lang, John (G.P.O.), 49 Springbank st.

Lang & M'Lintock, grocers and wine merchants, 80 Glasgow rd., Clydebank, and 191 Cowcaddens st.

Lang & M'Lintock, grocers and wine merchants, 191 Cowcaddens st.

Lang, Matthew, & Sons, property and insurance agents, 203 Main st., Rutherglen.
Lang, Robert (at Eastwood Beetling Co., Ltd.), Pollokshaws; res. Warrington, Moss rd., Pollokshields.
Lang, Robert, bonded warehouse keeper of Clyde Bonding Co., 3 Cadogan st.; res. Cowglen House, Thornliebank.
Lang, Robert F., cashier (A. & E. Sandeman); ho. 12 Battlefield gdns., Langside.
Lang, R. F. Graham (of R. O. Elderton & Lang, 153 Queen st.); ho. 6 Rosslyn ter., Kelvinside.
Lang, Thomas, grocer, 62 M'Neil street; ho. Orlington, Dryburgh avenue, Rutherglen.
Lang, Thomas W. (of Lang Brothers, Ltd.), house, 13 Clarence drive, Hyndland.
Lang, T. S., commission agent, 77 Queen street.
Lang, Thomas, butcher, 290 Main st. Maryhill; ho. 37 Caldercuilt road
Lang, Walter, designer (at J. & J. S. Templeton's), house, Glenellen, Barterholm, Paisley.
Lang, Walter S., machinery and tools, 48 Oswald st. Tel., 2539 Central; telegraphic address, "Circle." Representing J. Parkinson & Son, Shipley; Frederick Pollard & Co., Ltd., Leicester; Joseph Evans & Sons, Ltd., Sheffield; Peter Pilkington, Ltd., Bamber bridge, Lancashire; ho. 6 Athole gardens, Newlands.
Lang, William, meat salesman, Meat Market; ho. 6 Radnor street, Overnewton.
Lang, Wm., baker, 1121 Dumbarton rd., Whiteinch; ho. 33 Thornwood dr., Partick.
Lang, William, assistant Inspector of Poor, Glasgow Parish Council; res. 1 Highburgh drive, Burnside.
Lang, William B., assistant manager, Commercial Bank of Scotland, Ltd.
Lang, William, & Co., boiler coverers, 120 Salkeld street.
Lang, William, boot and shoemaker, 15 Gairbraid avenue; ho. 347 Main st., Maryhill.
Lang, W. J. & W., tanners (works, 1 Seedhill, Paisley), 7 Osborne street.
Lang, Mrs. A., stationer and hardware, 179 Stobcross st.; ho. 3 Houldsworth street.
Langs Ltd., restaurateurs, wine merchants, and cigar importers, 73 and 79 Queen st.; Langs Ltd. Luncheon Rooms, 111, 113 West George st.
Langdon, A. F., American flour agent, 45 Hope street.
Langdon, John, & Sons, Government contractors, 115 Howard street.
Langdon, John A., 8 Ellangowan road, Shawlands.
Langfier, S., photographer, 137 Sauchiehall street.
Langlands, A. W. (of M. Langlands & Sons), ho. 32 Huntly gardens.
Langlands, E. W., 9 Wilson street, Hillhead.
Langlands, J. F., colliery agent and merchant; agent, Kingseat Co., Ltd., Fife, 101 St. Vincent street; telephone, 1474 Argyle; tels., "Bunkers, Glasgow;" ho., Muasdale, Bothwell.
Langlands, M. H. (of M. Langlands & Sons), house, 32 Huntly gardens.
Langlands, M., & Sons, steam-ship owners, 45 Hope street.
Langlands, S. B., inspector of lighting, 20 Trongate; ho., Corrymeela, 1413 Pollokshaws road.
Langman & Ewing, commercial and general printers, 15 Adelphi street, s.s.
Langmuir, Alex. (at Greenlees Brothers'); ho. 14 Battlefield gardens, Langside.
Langmuir, Robert, M.A., M.B., C.M., physician and surgeon, 10 Windsor ter., N.W.
Langmuir, R. G., agent, 43 Glencairn drive, Pollokshields.
Langside Established Church, Langside; Rev. J. M'Neill Frazer, B.D., minister, 4 Moray place.
Langside Estate Co., Limited, 34 West George street.
Langskaill, C. G., commission agent, 176 Ingram st.; res. Voresheed, Rutherglen.
Langwagen, Paul (at C. Schneider & Co.); ho., Ardenlea, Busby (Lanarkshire).
Langwell, David, Narachan, St. Bride's rd., Newlands.
LANSDOWNE Mission Hall, Robert Thomson, janitor, 20 Walker st.
Lansdowne U.F. Church, Gt. Western road.
Lanston Monotype Corporation Ltd., 211 Bothwell street.
LA PLATA Reel Cotton Co., Ltd., 94 Hope st.
Lappin, James (of R. Lappin's), res. Glenora, Jedburgh avenue, Rutherglen.
Lappin, Robt., fruit broker, 72 and 76 Candleriggs.
Lapraik, J. Lindsay (at Crawford & Rowat's); ho. Kilmallie, Bishopton.
Lapraik, R. D., director (at A. & R. Vannan, Ltd.); ho. 13 Lawrence street, Partick.
Lapsley, Thomas, insurance agent, 295 Crow road, Partick.
Larke, A. J., & Co., manufacturers' agents and warehousemen, 74 Miller st.
Larke, A. J. (of A. J. Larke & Co.), house, Glanhenwye, Prestwick.
Larkin, Mary, saleroom, 149 High street.
Larne & Glasgow Steam Packets (G. & J. Burns, Ltd.), 30 Jamaica st.
LARRINAGA Line of Steamers to Cuba; M. Langlands & Sons, agents, 45 Hope st.
Larter, F. W. (at Geo. Kenning & Sons), ho. 10 King Edward road, Jordanhill.
La Scala Picture House, 155 Sauchiehall street.
LASCAR Transfer Offices, 4-12 James Watt street; C. Stuart Hall, R.D. supt.
LAS PALMAS Steamers (Union-Castle Line), 137 West George st.
Lascelles, William (of G.P.O.), ho., 4 Houston street, s.s.
Laskie, A. G., architect and surveyor, Roselynn, Bearsden.
Last, Rev. Edward, 571 Sauchiehall street.
Latham, Chas., professor of mining, The University; house, 16 Queensborough gardens.
Latham, Harry, wine and spirit merchant, 614 Eglinton street and 20 Lilybank road.
Latham, S. H., 50 Wellington street; ho., 227 Bath st.
Latta, George, traveller (Marshall & Steven); ho. 10 Craigpark drive.
Latta, George, inspector (The Edinburgh Life Office); ho. 13 Herriet st, Pollokshields.
Latta, Peter, sen. (of The North British Bottle Mfg. Co., Ltd.); ho., Eckford, Springboig, Shettleston.
Latta, Peter, jun. (of The North British Bottle Mfg. Co., Ltd.), res. Peveril ave., Burnside, Rutherglen.
Latta, Robert, professor of logic, The University; ho. 4 The University.
Latta, Thos., 129 Bath st.; ho., 13 Herriet st., Pollokshields.
Latta, Louise L., 160 Great George st., Hillhead.
Latter, Henry, & Co., tailors and clothiers, 12 Trongate.

Latter, Solomon, remnant and job dealer, 850 Argyle street.
Lattimer, James, boot maker, 210 Dalmarnock road; ho., 33 Norfolk street.
Lattimer, Robert, tinsmith, plumber, and gasfitter, 54 Charles st., Bridgeton.
Lattimer, Thos., boot and shoemaker, 169 Crookston street; ho. 33 Norfolk street, s.s.
Latto, W. & Son, plasterers and slaters, Canal street; ho. Canal st., Clydebank.
Lauchlan, Charles Jenner, M.A., B L., writer, 54 Gordon st.; ho. 189 Kenmure st., Pollokshields.
Lauder, Alex., pawnbroker and jeweller, 1 Ardgowan st. and 105 Queen st., Govan; ho. Reduala, Maxwell park.
Lauder, A. C. (Thos. Wilson & Co.), iron merchant, 79 St. James' road; house, 7 Belmont street.
Lauder, Archibald, Scotch whisky merchant, 76 Sauchiehall street
Lauder, Archd., teacher, Wolseley st. Public School.
Lauder, Donald M. (of W. Coats, Lauder & Co., drapers, 657 Govan rd., and 14 Govan Cross Mansions, Govan); ho., 18 Cairnlea drive, Ibrox.
Lauder, John (of Thos. Macindoe & Lauder), ho. 9 Lilybank gardens, Hillhead.
Lauder, John R. (of Andrew J. Kirkpatrick & Co.), ho. 10 Burnbank gardens.
Lauder, John, C.A. (of Carswell, Murray, & Lauder); ho. 59 Dundonald road, Kilmarnock.
Lauder, Wm. W., asst. supt. engineer, Anchor Line, Yorkhill; ho., 46 Gardner street, Partick.
Lauder, W. Coats (of W. Coats Lauder & Co., drapers, 657 Govan rd. and 14 Govan Cross mansions), ho. 1264 Paisley road, W.
Lauer, M. (of Hygienic Institute), ho. 31 India street, west.
Laughland, David, agent, Bank of Scotland, Cathcart; house, Hill House, 141 Hill st., City.
Laughland, Jas. (of Smith, Sons & Laughland, Ltd.), ho. 6 Crown ter., Dowanhill.
Laughlan, T., fruiterer, 10 Aikenhead road.
Laughland, William, & Co., wholesale and export stationers, 460 to 470 Cathedral st., and 60 Dundas st.
Laughland, William (of Wm. Laughland & Co., 460 Cathedral st.); ho. 43 Dundonald rd., Kilmarnock.
Laughlen, Miss, 10 Kelvin drive, Kelvinside, N.
Laughton, Thomas, wine merchant, 3 Cadogan street, and at Huntriss row, Scarborough.
Launceston (T.) Shipping Office; Aitken, Lilburn & Co., agents, 80 Buchanan street.
LAUREL Bank Girls' School, 30 Wilson street, Hillhead.
Laurence, A., grocer, 96 Minard road, Partickhill
Laurence, J. & J., grain merchants, 305 and 307 North Woodside road; ho. 6 Firhill st.
Laurence, John, & Son, chemists and druggists, 3 and 4 Charing Cross mansions.
Laurence, Thomas Gentle, chemist and druggist, 3 and 4 Charing cross mansions; ho. 461 Sauchie hall street.
Laurent, E., & Co., champagne shippers, Bouzy; agent, D. Graham Findlay, 21 Hope st.
Lawrie, A. C. (of Crawford, Cree & Lawries, Ltd.), ho. Fincharn, Old Kilpatrick.
Laurie, Allan, clothier, 14 Queen st; ho. 34 Craigpark drive.
Laurie, Alex., boot factor and warehouseman, 65 Oswald st.; ho. 18 Norham street, Crossmyloof.
Lawrie, A., dairy, 70 Crown street; house, 58 do.
Lawrie, Andw., agent National Bank of Scotland, Ltd., St. George's Cross Branch, 15 Gt. Western rd.; res. Dungoyne, Kirkintilloch.
Lawrie Brothers, Ltd., coach, motor and saddlers' ironmongers, 76 and 78 Fox street, off Dixon st.
Laurie, David B., wine and spirit merchant, 430 St. George's road, 104 North Woodside road, and 63 Shamrock st.
Laurie, D. K. (at Robert Baird & Co., 35 Glassford st.); ho. 42 Garturk st.
Lawrie, E. S. (of E. S. Lawrie & Co.), ho. 317 Onslow dr.
Lawrie, E. S. & Co., slaters and plasterers, 19-21 No. St. Mungo st.; tel. No. 2995 Bell.
Lawrie, Frank, agent for Young & Rochester, 82 Mitchell street.
Lawrie, Gavin, calico designer (at the Calico Printers' Association, Ltd.); ho. 62 Dundrennan road, Langside.
Laurie, Gavin, & Co., colliery agents, 8 Gordon St.
Laurie, Rev. George, retired minister, 18 Mirrlees dr., Kelvinside, W.
Laurie, George W., teller, The Clydesdale Bank, Ltd., Whiteinch; ho. 28 Keir st., Pollokshields.
Laurie, Rev. Gilbert, 6 Annfield place, Dennistoun.
Lawrie, H. D. (of Colin Scott & Co.), ho. Greystones, Ayr.
Lawrie, James, M.D., 6 West Garden street.
Lawrie, James, fishmonger, 103 Great Hamilton street.
Lawrie, J. W., commission agent, 65 Oswald street; ho. Ardroil, Kilbarchan.
Lawrie, Jas. S. (of Wm. M'Laren, Sons & Co., Ltd.), ho. 14 Ancaster drive, Anniesland.
Lawrie, James (at J. A. Dunlop & Co.'s); ho. 523 Victoria rd.
Lawrie, Jas. & Co., grain merchants, 103 Sunnyside road, Coatbridge.
Laurie, J. W., general secy., Drapers' and Warehousemen's Friendly Society, 207 West George street.
Lawrie, J. & T., ship plumbers, 1059 Argyle street; ho. 39 Dalnair st.
Lawrie, John, Ltd., grocers and provision merchants, 1111 Cathcart road, and branches.
Lawrie, John, Union Bank of Scotland; res. Dunlaw, Giffnock.
Lawrie, John L. M., assistant registrar, Garngadhill district; ho. 20 Pollok street.
Lawrie, John, writer, 160 Hope st. and 5 Glasgow road, Clydebank; ho. Parkview, Dalmuir.
Lawrie, John (of Crawford, Cree & Lawries, Ltd.), ho. Dumbuck farm, Bowling.
Lawrie, Lewis, tobacconist and stationer, 650 Govan rd., Govan; ho. 896 do.
Lawrie, Robert, coachbuilder, 77 and 79 New Sneddon st., Paisley.
Lawrie, R. H. & Co., wholesale stationers, printers, and lithographers, 33 Virginia street.
Lawrie, Robt. G., bowling green bowl and ivory turner, 60 Renfield st., and 17 North Wallace st.; ho. 137 No. Frederick st.
Lawrie, Stewart, manager, Alliance Assurance Co., Ltd., 151 W. George st.; ho. Dalcairnie, 2 Leslie road; tel. No., 218 X 6 Pollokshields.
Laurie, Thomas, manufacturers' agent, 16 St. Enoch square; res. Orcadia, Kilbarchan.
Lawrie, T. Boyd, traveller (at Mitchell Bros. Ltd.), res. St. Mary's, Peebles.

Lawrie, Thomas, & Co., painters, decorators, and gilders, 245 St. Vincent st. and 80 Douglas st.; tel., 2546 Central.

Lawrie, Walter (of Walter Lawrie & Co.), house, 60 Newark drive, Pollokshields.

Lawrie, Walter, & Co., produce merchants and importers, 56 Ingram street.

Laurie, Wm., slater, plasterer, and brickbuilder, 222 St. James' road; res. Laurel villa, Kenmure avenue, Bishopbriggs; telephone 3252 Bell; house telephone 206XI Bishopbriggs.

Lawrie, William, com. traveller (at John Murray & Son, Ltd.); ho. 26 Nithsdale drive.

Lawrie, William, Treesbank, Crosshill.

Lawrie, Wm., tailor and clothier, 20 Pollok st.

Laurie, William, draper and clothier, 63 So. Portland street; ho. 46 Melville st., Pollokshields.

Lawrie, Wm. (of Thos. Skinner & Co.), house, Treesbank, Crosshill.

Laurie, William Ker (Stewarts and Lloyds, Limited); ho. 42 Garturk street.

Lawrie, Miss, draper, 133 Caledonia road.

Lavelle, James, licensed broker, 179 Caledonia road; house, 175 do.

Laurieston Parish Church, 131 Norfolk st.

Law, Alex. (of Alexander Law & Co.); ho. 29 Midlothian drive, Shawlands.

Law, Alex. J., C.A. (Allison & Law, C.A.), ho. 13 Granby ter.

Law, Alexander, & Co., colliery agents, 33 Bath st.

Law, Andrew, grocer and wine merchant, 65 and 67 Paisley rd., W.; ho. 5 Cecil place.

Law, Andrew, flour merchant, 67 Hope street; res. 7 Queen's gardens, Dowanhill.

Law, Andrew, artist, 9 Jane st., Blythswood square

Law, Dawson, & Co., wholesale smallware and hosiery warehousemen, 56 Queen street.

Law, Geo. G., 123 Hope st.; ho. 6 Beaumont gate, Dowanhill.

Law, H. Edward, 10 Hatfield drive, W.

Law, Herbert B., steel, file and machine knife manufacturer, Waverley Works, Sheffield; house, 10 Hatfield drive.

Law, Hugh G. (of R. & R. MacLeod & Co., Ltd., London); house, 145 Buccleuch street.

Law, J. & A., Ltd., iron and brass founders, Pinkston Foundry; registered office, 3 James st., Port-Dundas.

Law, James, cargo superintendent, 5 Cecil pl.; telegraphic address, "Lawfully," Glasgow.

Law, James (of Law, Dawson & Co., 56 Queen st.), ho. 627 Shields road.

Law, James S., F.F.S., measurer, 46 Brougham street, Greenock.

Law, James H., Brandon house, Ibrox.

Law, James, tobacconist, 235 Argyle st.

Law, J. R. K. (of William Jacks & Co.), 19 St. Vincent place.

Law, J., dairyman, 5 Leyden street, Maryhill.

Law, John, & Co., Ltd., ironfounders and manufrs. of tinned and enamelled hollow ware, Glasgow Foundry, Rae st. and James st., Port-Dundas.

Law, J. George, ironfounder, managing director, John Law & Co., Ltd., and J. & A. Law, Ltd.; ho. 64 Lauderdale gardens, W.

Law, John, Provan Gas Works; ho. 40 Appin road.

Law, Robert, Cuthbert & Co., insurance brokers, Royal Exchange buildings.

Law, Robert (of Robert Law, Cuthbert & Co.); ho. Dalmaine, Troon.

Law, Thos., & Co., shipowners, and ship brokers, marine insurance brokers, owners of the Shire Line of sailing vessels, 123 Hope street.

Law, Thomas, leather merchant, 74 and 94 Norfolk street; ho. 21 Ravenswood drive, Shawlands.

Law, Wm. (of Thos. Law & Co.), ho. 29 Montgomerie drive, Kelvinside.

Law, Wm. Ramsay (of Crawford & Law), 67 Hope st.

Law, Wm, & Sons, van, lorry and motor body builders, Scotstoun; tel. No. 1609 Western; ho. Allan Bank, do.

Law, Wm., tailor and clothier, 114 Union st.; res. Barrholm, Kilbirnie.

Law, Wm., M.A., headmaster, John Street H. G. School; ho. 5 Cranworth st., Hillhead.

Law, Wm. T., 123 Hope street; house, 7 Park quad., W.

Law, Mrs. Adeline, Hermion Registry, 290 Great Western road

Law, Mrs., fruiterer, 56 Stirling rd.

Law, Mary, fruiterer, 151 Gloucester street, s.s.

Law Accident Insurance Society, Ltd., 32 Royal Exchange sq.; local manager, J. S. Proctor; assistant local manager, A. L. Bennie.—*See Advt. in Appendix.*

Law Union and Rock Insurance Co., Ltd., Fire, Life, Accident, Employer's Liability, Plate Glass, Burglary, Loss of Profits, &c., 110 West George street; G. D. Deuchar, district manager.

Lawes' Chemical Manure Co., Ltd., manufacturers of Lawes' chemical manures and sheep dips; E. Elmer Cossey, manager in Scotland, 118 Queen st.

Lawrence, Alex. S. (of Jas. Lawrence, 11 St. Andrew's square), house, The Croft, Langbank.

Lawrence, A. S. (of Simpson, Lawrence & Co., 11 St. Andrews square), ho. The Croft, Langbank.

Lawrence, B., Ltd., stationers' sundrymen, 50 Wellington street; tel. No., 4870 Central.

Lawrence & Co., general merchants, 47 Oswald st.

Lawrence, David D. (at Jas. Lawrence, 11 St. Andrew's square).

Lawrence, David (at M. Langlands & Sons), ho. 7 Millbrae crescent, Langside.

Lawrence, G. H., C.A., joint-manager, F. & J. Smith Branch Imperial Tobacco Co., Ltd., 155 George st.

Lawrence, James, packing box, tin and zinc case maker, 11 St Andrew's square.

Lawrence, James, manufacturers' agent, 85 Queen st.; ho., 39 Camphill avenue, Langside.

Lawrence, James E., Customs and Excise laboratory, Custom House; house, 15 Duneara street, W.

Lawrence, James S. (of Gilmour & Lawrence, Ltd.); ho. 16 North Gardner street, Hyndland.

Lawrence, John, bookseller, stationer, and librarian, 466 Great Western road; house, 34 Wilton grdns.

Lawrance, J. C., comedian, 388 Victoria road, Crosshill.

Lawrence-Kennedy Ltd., agricultural implement manufacturers, 29 Maxwell road.

Lawrence, Malcolm M. (of Jas. Greenshields & Co., Ltd.); ho. 63 Elliot st., Hillhead.

Lawrence, William H., engineer, 35 Melville street, Pollokshields.

Lawrenson, Edward, cashier (at Donaldson Bros. Ltd., 58 Bothwell st.), ho. 14 Wilton mansions.

LAWRIE. See *Laurie.*

Lawson, Alexander, G.P.O.; ho. 120 South Woodside road.

Lawson, A. M., gunmaker, cutler, ironmonger, fishing tackle and quoit maker, 77 Queen street; ho., Easterville, Bearsden.

Lawson, Alexander, agent in Scotland for W. Barns & Son, London; The Old Park Forge, Ltd., Sheffield; Thomas Perrins, Stourbridge; R. Miller & Co., Shettleston; 82 West Nile street.

Lawson, Alex. (at Wm. Younger & Co., Ltd.), house, Cotswold, Bowling Green avenue, Shettleston.

Lawson, C. B. (Lawson, Wilson & Co.), ho. 20 Kew gardens, Hillhead.

Lawson & Co., wrights and building contractors, vat and tun builders, timber merchants, sawmillers, packing case makers, Park Saw Mills, Albion street, Govan.

Lawson & Co., Ltd., wholesale jewellers, watch and clock manufacturers, general merchants and importers of foreign goods, &c., 85 Buchanan st.

Lawson, David (of Lawson & Co., wrights), ho. 4 Woodville place, off Copland road, Govan.

Lawson, G. & Co., manufacturers, rainproofs, waterproofings, dresses, 24 West st. Bridgeton cross.

Lawson, Gavin (of G. Lawson & Co.), res. Verona, 11 Mansionhouse drive, Springboig, Shettleston.

Lawson, Gavin, waste manufacturer, 258 Castle st.; ho., 73 Ingleby drive.

Lawson, George E., G.P.O.; ho. 21 Lawrence street, Partick.

Lawson, George, tailor and clothier, 40 Abbotsford place.

Lawson, Geo. D. (of Alexander & Lawson); ho. 43 Camphill avenue.

Lawson, George, tinsmith, 95 Raeberry st.

Lawson, James (of Lawson & Co., wrights), ho. 4 Woodville place, off Copland rd., Govan.

Lawson, Jas., grocer and wine merchant, 509 Victoria road.

Lawson, James, river pilot, 8 Cecil place, Paisley road, W.

Lawson, James, engineering draughtsman (at John Bennie, Ltd., Star Engine Works); res. Fernbank, East Kilbride.

Lawson, J. S. & W. W., army, territorial, police and Boys' Brigade contractors, 27 Union st.

Lawson, J. S. & W. W., manufacturers of leather goods and Highland dress accessories, 27 Union st.

Lawson, J., dairykeeper, 114 Norfolk street. s.s.

Lawson, J. F, manager (Thos. Wilson & Co.), 79 St. James road; house, 48 Old Dumbarton road.

Lawson, J. & R., masons and brickbuilders, and house factors, 106 Queensborough gardens.

Lawson, J., Govan and Glasgow carrier, 555 Govan road, Govan.

Lawson, John (of J. & R. Lawson); ho. Dornoch, Cambuslang.

Lawson, John, lithographer and printer, 22 Argyle st.; ho. 334 Golfhill drive.

Lawson, John Stewart, clergyman, Whitehill U. F. Church; ho., 22 Circus drive, Dennistoun.

Lawson, John, 17 Albion st., Dowanhill.

Lawson & M'Donald, restaurant, 107 Glasgow road, Clydebank.

Lawson, Matthew F. (of Buchanan, Wilson, & Co., Ltd.), ho. Seaforth, Bridge of Allan.

Lawson, Neil, grocer and provision merchant, 529 Victoria rd.

Lawson, Robt. (at John Cochrane, 70 Dobbie's loan), house, Netherton lodge, East Kilbride

Lawson, Robert (of J. & R. Lawson); ho. 22 Blenheim drive, Partick.

Lawson, Robert H. (of Wm. Lawson & Sons, 29-31 Wilson street); ho., 58 Norham st., Crossmyloof.

Lawson, R. W., chartered accountant, 133 St. Vincent st.; ho., 11 Windsor quad. W.

Lawson & Smith, wholesale wine and spirit merchts., 27 Oswald street.

Lawson, T., 141 Stanmore road, Mount Florida.

Lawson, Thos. (Lawson & Co., Ltd.), 85 Buchanan st.; ho. Birchgrove, 50 Albert dr., Pollokshields.

Lawson, Thos. B. (Lawson & Co., Ltd.), 85 Buchanan st.; res. Craigmellan, 48 Albert dr., Pollokshields.

Lawson, William, sheriff and J.P. officer, 94 Alexandra parade.

Lawson, William, wholesale provision merchant, 29 Wilson st.; ho., 176 King's park rd., Mount Florida.

Lawson, Wm., M.D., C.M., medical practitioner, 336 Allison st.; res. Bencloich, 36 Glencairn dr.

Lawson, Wm., & Sons, hamcurers, 29 and 31 Wilson street.

Lawson, W. W. (of J. S. & W. W. Lawson), 27 Union st.; ho., Mossgiel, Rhannan rd., Cathcart.

Lawson, Wm., & Sons, Ltd., Tay Rope Works, Dundee (W. R. M'Cormick & Co.), 5 Dixon st.

Lawson, Wm. J., writer, 370 Dumbarton road, Partick; res., 66 Marlborough avenue, Broomhill.

Lawson, W. Bruce, L.D.S., dental surgeon, 8 Cecil place, Paisley road, W.

Lawson, Wilson & Co., merchants and manufacturers' agents (import and export), 50 Wellington street.

Lawson, Mrs. A., furnishings, 140 Pollok st.

Lawson, Mary G., matron, Maternity Hospital, Rottenrow.

Lawsons, Ltd., Trades' Clothing and Furnishing House, 363 Argyle street; telephone No., 856; branches, 32 Baker street, Stirling; 1 Castle ter., Edinburgh; Whitehall, Dundee; and 190 George st., Aberdeen.

Laycock, W. S., Limtd., Sheffield, manufacturers of railway, steamship, tramcar and motor fittings; agents, Wm. Clark & Co., 141 W. George st.

Laydon, Rev. Patrick, Catholic clergyman, 50 Old Dalmarnock road, Bridgeton.

Layton, John, & Co., Ltd., produce merchants, 207 Ingram street.

Lazarus, Barnet, wholesale warehouseman, 19 Stockwell st.; ho., 135 Mount Annan drive, Mt. Florida.

Lazarus, I., jeweller, 77 Trongate.

Lean, Alex. (late of G.P.O.), 33 Seymour st., Shawlands.

Lean, Daniel (of J. Lean & Sons), ho. 15 Park terrace.

Lean, Dan R., valuator (Lands' Valuation Office), ho. 19 Hillington gdns., Cardonald.

Lean, John, & Sons, power loom muslin manufacturers, 144 Reid street, Bridgeton.

Lean, Robert (of John Lean & Sons), house, 28 Montgomerie drive, Kelvinside.

Lean, Wm., bank teller, Clydesdale Bank, Ltd., Carlton pl.; house, Dunearn, Stepps.

Learmond, George, assurance supt, 166 Buchanan st.; ho. 324 Crow road, Broomhill, Partick.

Learmonth, Andrew, motor car hirer and repairer, 24 Ruthven street; house, 97 Hill street, Garnethill.

Learmonth & Co., accountants and business agents, 55 Bath st; ho., 24 Cumberland street. W.
Learmont, Henry, writer (of Marshall & Learmont), ho. 18 Glebe rd., Kilmarnock.
Learmonth & Ferguson, manufrs. and warehousemen, 166 Ingram st.
Learmonth, Jas., outdoor goods manager, Caledonian Railway Co., 296 Buchanan st.; ho. 97 Hill st., Garnethill.
Learmonth, James, shoemaker, 707 Great Eastern road; ho., 2 Gordon terrace, Shettleston
Learmonth, John G. (of Learmonth & Ferguson), ho. Sunnybrae, 1306 Pollokshaws road, Shawlands.
Learmonth, W. A. (of Post Office), 35 Polwarth gardens, Hyndland.
Leary, Frank, wholesale butter and egg merchant, 25 Cromwell street; ho., 22 Blythswood drive.
Leask, Alex. L. (of Peter MacLachlan & Co.), ho. 36 Dinmont rd., Shawlands.
Leask, Henry L. G., M.D., 70 Dixon avenue.
Leask, James I., cashier (at Arthur & Co., Ltd., 33 William st., Anderston), ho., 3 Newlands crescent, Cathcart.
Leask, James (Arthur & Co., Ltd.); ho. 4 Rosebery ter., W.
Leask, J. Bruce, secy., Life Association of Scotland; res. The Garth, Kilmacolm.
Leask, J. T. Smith (of Jas. Cunningham, M'Clure & Leask); house, Jarlsholm, Burnside.
Le Bas, Edward & Co., tube and fitting merchants, 27 Oswald st.; telegraphic address, "Gramercy, Glasgow."
Lebegue, Couvreur, & Co., champagne shippers, Ay-Champagne; agent, D. Graham Findlay, 21 Hope street.
Lebegue & Co., J. L. P., claret shippers, Cantenac, Medoc; agent, D. Graham Findlay, 21 Hope st.
Leck, M., hosier and draper, 62 Cambridge st.; ho. 52 do.
Leckie, C., flesher, 1000 Dumbarton rd., Whiteinch.
Leckie Ewing & Maclay, stockbrokers, 27A St. Vincent place.
Lecky, F. B., & Co., Ltd., linen, cotton, and jute merchants and manufacturers, 4 Donegall sq., South Belfast; 6 Aldermanbury avenue, London, E.C.; 12 Trades lane, Dundee; registered office, 142 St. Vincent street.
Leckie, Gavin, contractor, 39 Hamilton st., Polmadie.
Leckie, Graham's, saddlers, bag, suit case and trunk makers, Boys' Brigade, B.P. Scouts, and Government contractors, 95 Renfield st. (one stair up); workshops, 31 Sauchiehall lane; telegraphic address, "Saddlery"; telephone No., 673 Douglas.
Leckie, J. S. (at John Menzies & Co., Ltd.), 90 West Nile street; ho., 33 Moray av., Scotstoun.
Leckie, Samuel, wine and spirit merchant, 240 Main st., Maryhill; ho. 10 Lorne ter., do.
Leckie, Wm., brick salesman (The United Collieries, Ltd.); ho. Mayfield, Uddingston.
Ledgerwood, J. S., physician and surgeon, 204 Abercromby street; ho. 28 Randolph gardens.
Ledingham, Alex., 21 Lansdowne cres.
Ledingham, Miss, Murrough park, Merryland street, Govan.
Lee, Charles, wine and spirit merchant, 30 Glassford st.
Lee, Charles H. (at Brownlee & Co., Ltd.); ho., 120 Broomfield road.
Lee, Cornwall, cashier and secy. (Peter Lee & Sons, Ltd), 72 Rosslyn avenue, Rutherglen.
Lee, Daniel, & Co., Ltd., calico printers and merchants, 175 West George st.
Lee, Rev. James Robert, M.A., B.D., Govan Parish Church; ho. 3 Heathfield ter., Springburn.
Lee, John F. (at Peter Lee & Sons, Ltd), ho. 79 Rosslyn avenue, Rutherglen.
Lee, Peter, & Sons, Ltd., paint merchants and oil refiners; sole manufacturers of "Mobiline" oils and grease for motor cars and launches; 157-161 Crownpoint street; telegraphic address, "Motors, Glasgow"; tel. No., 885 Bridgeton (two lines).
Lee, J. Richmond, C.A. (D. & W. Henderson & Co., Ltd.); ho. 76 Montgomerie st., Kelvinside, N.
Lee, Peter (of Peter Lee & Sons, Ltd.), house, Redholme, Burnside, Rutherglen.
Lee, Peter, junr. (of Peter Lee & Sons, Ltd.), ho. Inez-Rhu, Kirkhill, Cambuslang.
Lee, Robert D., 12 Caird dr.
Lee, Thomas, agent, 95 Craigpark dr.
Lee, William, manufacturers'agent, 51 Buchanan st.; ho. 5 Edmiston ter., Ibrox.
Lee, William C. (of Peter Lee & Son, Ltd.), house, Gleno, Burnside, Rutherglen.
Lee, William, M.A., headmaster, Grove street Public School; ho. Urrville, Lennox rd., Crookston.
Lee, Miss, dressmaker, 575 Alexandra parade.
Leech, Neal & Co., Ltd., colour manufacturers, Derby; J. F. & W. King, 72 Waterloo st., agents.
Leechman, W. G., writer and notary public, 183 W. George st.; ho. 3 Annandale ter., Old Kilpatrick.
Leechman, Mrs. J. C., 61 Daisy street.
Leed, John A., 125 North John street.
Leed, Alex. John, Bank of Scotland; res., Pentland, Kirkburn av., Cambuslang.
Leed, Robert, 13 Regent Park terrace.
Leeds Fire Clay Co., Ltd., R. M. Donald, agent, 187 St. Vincent st.
Leeds and Glasgow Matzo Co, bakers, 29 Dunmore street.
Leeds "Yorkshire Post" office for advertisements, 9 South Exchange place; tel. 8624 City.
Leefe, Alfred E., traveller, Ivie Hair & Co. 389 Dobbie's loan.
Lees, Andrew, tailor and clothier, 125 Hospital st.
Lees, Andrew, 11 White st., Partick.
Lees, David, auditor and secretary, 75 Buchanan st.; ho. Bridgeford, Cambuslang.
Lees, George, commercial traveller, 275 Onslow dr.
Lees, Jas., draper and clothier, 24 So. Portland st.; ho. 148 Kenmure street.
Lees, James G. (at Allan & Orr, 22 Fox st.); ho. 663 Pollokshaws rd.
Lees, John (of Wilkie, Lees, & Co.), ho. Ardenlea, Busby.
Lees, John, & Sons, coloured goods, Manchester agent, J. E. Fraser, 134 St. Vincent street.
Lees, John, & Coy., Maybole, boot manufacturers, 10 Dixon street.
Lees, Robert M., warehouseman, 670 Eglinton street.
Lees, Robert Hart, dental laboratory, 1 Kennyhill square, Alexandra park.
Lees, Robert, janitor, Sir John Neilson Cuthbertson School; ho. Cuthbertson street.
Lees, William (of James T. Donald & Co., Ltd.); house, Elmbank, East Kilbride.
Lees, Mrs Cowan, 1 Woodside place.

Leese, Charles, J.P. (of National Alliance House Purchase and Investment Co, Ltd.); ho. Levens, Chorlton-cum-Hardy, Manchester.

Legal and General Life Assurance Society, 136 Buchanan street; resident secretary, A. V. Lane, B.A.

Legal Insurance Company, Ltd., fire, accidents, profits; Fredk. K. Buchanan, branch manager, 69 St. Vincent st. Tel. No., 8049 Central; telegrams, "Legalinco."

LEGGAT—See also Ligat.

Leggat Bros., designers, Parliamentary, engineering, chromo and general lithographers, letterpress and block colour printers and stationers, 107 Bishop st., North. Telegraphic address, "Monsoon," Glasgow; telephones, 3491 and 3492 Douglas (2 lines).

Leggat, Charles, engineer surveyor, Board of Trade, 73 Robertson st.; ho. Bertrohill, Shettleston.

Leggat, David, plumber and gasfitter, 9 Dale street, Bridgeton; ho. 41 Main st., do.

Leggat, Hugh, builder and contractor, 9 Gladstone av., Barrhead; res. Cross Arthurlie House, do.

Leggat, James F., second master, Abbotsford Public School; ho. 7 Heathfield ter., Springburn.

Leggat, James, & Co., wholesale provision merchants, and produce importers, 89 Wilson street.

Leggat, James (of James Leggat & Co.), ho. Duncarnock, Fleurs avenue, Dumbreck.

Leggat, Robert (of Robert Leggat & Co), ho. 18 Ballantine dr., Ayr.

Leggat, Robert, & Co., oil refiners and merchants, 5 West Regent street. Telegrams, "Oiliness." Tel. No., 3410 Douglas.

Leggat, Wm. (of Jas. Leggat & Co.), ho. 2 Fleurs avenue, Dumbreck

Leggat, William Morison (The Ford Shipping Co., Ltd., 45 Hope street); ho. 5 Hughenden terrace, Kelvinside.

Leggat, Mrs., 5 Hughenden ter., Kelvinside.

Leggatt, Miss, confectioner, 284 Woodlands road.

Leggat, Miss, draper, 346A Duke street.

Legget, Miss, milliner, 26 Argyle arcade; house, 41 Annette street.

Leggett, Kate, music teacher, 36 Gt. Western road.

Legat, Louisa, stationer and post office, 218 Garngad road.

Legge, G. S., dental consulting rooms, 643 Pollokshaws road; ho., 85 Sinclair drive, Langside.

Leghorn steamers, Whimster & Co., 30 Renfield st.

Le Grip, A., manager of the Berlitz School, 152 Sauchiehall street; ho. 69 St. George's road.

Legros, Rev. Edmund, St. Aloysius' College.

Lehmann, R., & Co., Ltd., condensed milk manufacturers, 32 St. Andrew's street; tel. 2216 Bell.

Leighton, Wm., seed merchant and nurseryman, 36 Renfield street.

Leiper, Charles P., burgh treasurer and collector, 52 Dumbarton rd., Clydebank; ho. 17 The Crescent, Dalmuir.

Leiper, John H. (of John Waldie & Co.), 28 Kerr st., Calton; ho. 37 Roslea drive, Dennistoun.

Leiper, Nathaniel R. H., L.D.S., dentist, 416 Paisley road, West.

Leishman, Andrew, & Son, butchers, 216 Gallowgate.

Leishman, David, & Sons, cutlers and clockmakers, 69 and 71 Landressy street, Bridgeton.

Leishman, G A. (R. S. Brown & Co.), house, 27 Waverley gardens, Crossmyloof.

Leishman, Henry J. (at James Adams & Co.), ho. 5 Princes st., Pollokshields.

Leishman, Hugh, meter inspector, Corpn. Electricity Dept.; ho 43 Finlay drive, Dennistoun.

Leishman, John (of Smith & Leishman), ho. Lyndhurst, 108 Manor road, Dumbreck.

Leishman, Jane, teacher, High School; house, 12 Rupert st., Gt. Western rd.

Leisler, Bock, & Co., merchants, 55 W. Regent st.

Leisler, Greig & Co., export merchants, 19 Waterloo street.

Leitch, Alex., shipmaster, 26 Edgemont street.

Leitch, Archibald, civil engineer, 140 West George street; ho. Marchfield, Port-Glasgow.

Leitch, Archd. Alison, wire worker and wire cloth manufacturer, manufacturer of specialties for engineers, ironmongers, and joiners, 25, 27 and 29 Goosedubs, off Stockwell st.; ho. 1 Kingsley ave., Crosshill; telephone. 1609 (2 lines).

Leitch, Archibald, M.I.Mech.E., consulting and inspecting engineer, Argyle arcade, 30 Buchanan st.

Leitch, D. C., postman, 71 Elliot st., Craustonhill.

Leitch, Dugald, provision mercht., 307 Parliamentary road; ho. 7 Craigielea st., Dennistoun.

Leitch, Dugald (at John Poynter, Son, & Macdonalds); house, 20 Manor road, Jordanhill.

Leitch, Dugald, 3 Alexandria terrace, Govan.

Leitch, George (of Leitch, M'Intyre & Co.); ho. 100 Forth street, Pollokshields.

Leitch, Henry, draughtsman, 2 Linthouse buildings, Govan.

Leitch, Herbert, postman, secy. Postal Band; ho., 21 Thornwood drive, Partick.

Leitch, James, antique dealer, 30 Elmbank st.; ho., 23 Holland st.

Leitch, J. (at Smith & Rodger's); ho. 6 Pitt street.

Leitch, J. & A., hat and cap manufacturers and warehousemen, 93 Holm st.

Leitch, John, agent (Barlow & Jones, Ltd.); res. Keirbank, Newlands.

Leitch, John W., M.A., M.B., Ch.B., physician, 48 Princes sq., s.s.

Leitch, Dr. John W., physician, 349 Crown st.; ho. 48 Princes sq., Strathbungo.

Leitch, John, stationer and newsagent, 142 Nelson street; ho. 169 Eglinton st.

Leitch, M'Intyre & Co., stationers, printers, lithographers, and bookbinders, 177 West George st.

Leitch, Matthew, gold beater, 39 Stockwell street; ho. Wardlawhill cottage, Rutherglen.

Leitch, William, cartwright and smith, 30 North Oswald street; ho. Elmbank, Kenmure avenue, Bishopbriggs.

Leitch, Wm., dairyman, 426 Victoria road.

Leitch, W. S. and J. R, meat salesmen, Meat Market; ho. 59 Stanmore rd., Mount Florida.

Leitch, W. A. J., manager, Corneille David & Co. (Lemco and Oxo), 156 to 160 Howard street; ho. 1 Ormonde Mount, Muirend.

Leitch, Mrs. Maggie, dairy, 7 Washington st.; ho. 6 Pitt st.

Leitch, Miss Frances, journalist, *Glasgow Herald* and *Evening Times*; ho. 6 Florida st., Mt. Florida.

Leitch, Miss Mary, ladies' and children's outfitter, 474 Great Western road; ho., 50 Gibson street.

Leitch, Misses, ladies' and children's outfitters, 1209 Govan rd.

Leitch, Agnes, underclothing, 10 Raeberry street; ho., 12 do.

Leith, Cardle & Co., sole makers of the "Clyde" clutch double worm pulley blocks, with self-lowering arrangement, Leith & Westwater's patent, also sole makers of our improved champion pulley blocks and Thomson pattern pulley blocks, Dudgeon's & Thomson's tube expanders, tube cutters, ferrule extractors, chainmakers, and general engineers, Plantation Engine Works, 19 Eaglesham st.

Leith, F. A., Water Dept. City Chambers; ho. 138 Darnley st., Pollokshields.

Leith, Hugh P. (at J. & W. Campbell & Co.), house, 5 Mountstuart st., Shawlands.

Leith, John H., district inspector, Burgh House, Helen street, Govan.

Leith, Peter, 52 Kelvingrove street.

Leith, S., & Co., boot factors, 146 Ingram street.

Leith, Misses, 6 Sutherland street, Dowanhill.

LEITH, Hull, and Hamburg Steam Packet Co., Ltd. (Jas. Currie & Co.), 136 Buchanan street

Leith and Liverpool, Manchester and Bristol Channel Steamers; M. Langlands & Sons, 45 Hope st.

Leith & London Steamers, 25 St. Vincent place.

Leithead, M. & L., drapers, 164 Kilmarnock road; house, 61 Trefoil avenue.

Lemco and Oxo, Corneille David & Co., 156-160 Howard st.; W. A. J. Leitch, manager. Tel. No., 4611 Central.

Lemkes, C. R. L., 39 Cecil st., Hillhead.

Lemmon, John, cannel coal, gas coal, and coke contractor, 61 Grant street. Telegraphic address, "Cinders," Glasgow.

Lendrum, Rev. Robert A., M.A., St. David's U.F. Church; ho., 2 Melrose street.

Leng, John, & Co., Ltd., publishers, 11 Bath st.

Lennard, T. C., electrical engineer, 50 Wellington st.; ho. Drymen road, Balloch.

Lennie, Alex. M., typewriter dealer, 185 Hope street.

Lennie, Chas. S. (Ogg Brothers, Paisley Road Toll); ho. 19 Waverley gds., Crossmyloof.

Lennie, George, Italian warehouseman, family grocer and wine merchant, 159 Hyndland rd.; ho. 155 do.

Lennie, Ritchie (of W. L. Aim & Co.), residence, Ridgemont, Mansewood.

Lennie, Thos, & Son, bakers and confectioners, 296 Main st., Maryhill, and branches.

Lennon, Wm., dairykeeper, 130 Centre street, s.s.

Lennox, C. W., 42 Montgomerie street, W.

Lennox, Edward, & Sons, licensed brokers and coal merchants, 23-31 West College street.

Lennox, Gavin (of Lennox & MacMath); ho., The Bield, Chryston.

Lennox, Henry, plumber and gasfitter, 15 Port-Dundas road; ho. 12 Arlington st.

Lennox, James, chemist and druggist, 6 Queen Margaret pl.; ho., 162 Cambridge drive.

Lennox, James M., Clyde Spinning Co.; house, 3 Millar terrace, Rutherglen.

Lennox, J. O. (at Jas. L. Hillcoat & Co.); ho., 23 Kelvinside gardens, E.

Lennox, John (of David Colville & Sons, Ltd.); ho. Dellburn, Motherwell.

Lennox & Macmath, architects, 103 Bath st.

Lennox, R. B., traveller (at Anderson & Shaw, Ltd.), house, Esk villa, Crichton park, Falkirk.

Lennox & Smith, pawnbrokers, 7 Wellfield st.; ho. Caldwell road, West Kilbride.

Lennox, W. M., grocer and provision merchant, 168 Battlefield road.

Lennox, Mrs L., confectioner, 83 Govanhill st.

LENZIE Convalescent Home (The Glasgow Convalescent Home) office, 65 Bath street; Walter Stewart, collector. Tel. No., 3510 Douglas.

Leon & Co., wholesale cabinet manufacturers and upholsterers, 41 to 49 Surrey street; tel. No., Gorbals 593; upholstering works at 10 George st.; tel. No, 242 Bell.

Leonard, M. A., costumier, 353 Bath street.

Leslie, Allan, & Co., wrights and builders, 36 Abercorn st.; ho. 13 Gardner st.

Leslie, Andrew M'G., shipbroker, 68 Gordon street; ho. 15 Sutherland street

Leslie, D., G.P.O.; ho. 31 Smith street, Hillhead.

Leslie, Douglas, B.A., schoolmaster, Stewartville School, Partick; ho. 56 Kersland st., Hillhead

Leslie & Hall, general metal and tin-plate merchants, 134 and 136 Holm st.

Leslie, James, Anchor Line (Henderson Bros.), Ltd.; res. Wellwood, 22 Second avenue, King's park.

Leslie, J. S. M. (of Clarke & Leslie); ho. 14 Regent Park ter., Strathbungo.

Leslie, J. Adam (of Leslie & Hall); ho. Rosebank, Bearsden.

Leslie, John, & Co., coal merchants and colliery agents, 68 Gordon street; tel. Nos., Nat. 537 Argyle; P.O., 3267; telegrams, "Lucigen," Glasgow.

Leslie, John R. S. (of John Leslie & Co.), house, 5 Aytoun road, Pollokshields; tel., Nat., 218 X 4 So.

Leslie, Robert, insurance agent, 182 Crown st., s.s.

Leslie, S. (with Connal & Bannatyne), ho. 22 M'Lennan st., Mount Florida

Leslie & Son, piano tuners and repairers, 28 Berkeley terrace.

Leslie, Wm. Finlay (of Leslie & Hall); res. Bloomfield Bearsden

Leslie, Wm. (at Wm. Walls & Co. Ltd.), ho. 99 Oxford drive, North Kelvinside.

Leslie, Roseland, Crow road, Partick.

Lester, Henry S. (of Wm. Lester & Sons), ho. Rowantreehill, Kilmacolm.

Lester, William, & Sons, engineering agents, railway, shipbuilding, colliery, and mill furnishers, &c., 11 West Regent st; sole agents for Gresham & Craven (Ltd.) Manchester, engineers and improved injector manufacturers; W. H. Lindsay's improved flooring for bridges, &c., and fireproof flooring; Dorman, Long & Co., Ltd., Middlesboro' makers; The Mersey White Lead Co. (Ltd.), Warrington; Johnson's magnetic iron paint (92 per cent. peroxide of iron).

Letham, Daniel, flesher, 163 Kent road; ho. 84 do.

Letham, Thomas, traveller, 8 Carlton gardens, Kelvinside, N.

Letham, Ann, grocer, 122 Rutherglen road.

Lethem, D. C., surveyor of taxes, 280 George street; ho. St. Helens, Scotstounhill.

Letts, Charles, & Co., diarists, 109 Hope st.

Levack, Misses, Westbourne Gardens School for Girls, 33 and 34 Westbourne gardens.

Lever & Lever, picture frame makers, 264 Renfrew street.

Lever, R. L., 86 St. Vincent st.; res. Benniecraig, Bridge-of-Weir.

Levine, C., house furnisher, 284 High st.

Levine, David, solicitor, 95 Bath street; house, 32 Burnbank gardens.

Levine, Rev. Isaac, clergyman, Garnethill synagogue; ho. 32 Burnbank gardens.

Levine, Jacob, insurance agent, 154 St. Vincent st.; ho. 24 Sandyford place, W.

Levine, Mark, mineral water manufacturer, 38 Dunmore street.

"Levrine" Leather Cloth Co. (F. Reddaway & Co., Ltd., proprietors), 45 Hope st.; works, Ponders End, London.

Levy, Andrew, & Co., envelope makers and wholesale stationers, 11 West Nile street.

Levy Bros. & Knowles, Ltd., sack and bag merchants and manufacturers, 19 Waterloo st.

Lévy, Henri (of Victor Lévy & Co.), ho. 11 Falkland Mansions, Hyndland.

Levy, J., jeweller, 36 West Princes street.

Lévy, Louis J. (of Victor Lévy & Co.); ho., 20 Darnley rd, Pollokshields.

Levy, P., & Sons, Ltd., warehousemen, 14 King st., city.

Levy & Stewart, grain agents and produce brokers, 109 Hope street.

Lévy, Victor, & Co., watch manufacturers and wholesale jewellers, 82 Mitchell street.

Levy, Mrs. Victor, 46 Sardinia ter.

Lewars, Rev. John, M.A., Regent Place U.F. Church; ho. 29 Westercraigs.

Lewin, Harry W., civil and mining engineer, 154 W. Regent st.; res., Fulham, Blairhill, Coatbridge.

Lewis & Co., Ltd., organ builders, 916 Sauchiehall st.; ho. 90 Minard rd., Partickhill.

Lewis, Charles Alfred, physician and surgeon, 1078 Argyle st.; ho. 4 Broomhill avenue, Partick.

Lewis & Cook, chartered accountants, 103 West Regent st.

Lewis, Frank W., agent for building specialities, 24 St. Vincent place.

Lewis, Fred., writer, 54 Park drive, Whiteinch.

Lewis, G. W., Tileries, Ltd., roof tile manufacturers; rep., S. Wallace Allan, 47 Durward av., Shawlands.

Lewis, Henry (of Jas. M'Clure & Son), ho. 13 Ronald street.

Lewis, H. (of The New Polyphone Supply Co.); ho., 4 Ardgowan terrace.

Lewis, James P., chartered accountant (of Lewis & Cook, C.A.); res. 9 Regent Park ter., Strathbungo.

Lewis, Lionel, dentist, 4 Ardgowan terrace.

Lewis, M., tailor, 46 Norfolk street, S.S.

Lewis, Rich. (of W. & R. Lewis), house, Westdene, Helensburgh.

Lewis, Samuel, 3 Leyden st., Maryhill.

Lewis & Tylor Ltd., belting and packing manufactrs., tanners, curriers, &c., patentees and sole manufacturers of "Gripoly" Belting, sole agents in Scotland for "Chicago Rawhide," 57 Oswald street; Geo. S. Osborne, agent.

Lewis, W. & R., "Stoniflex" and "Sideros" felts, 116 and 118 Broomielaw; telephones, Nat. 854 Argyle, P.O. 5854.

Lewis, W. & R., rope, twine, and sailcloth manufactrs. and general merchants, 116 and 118 Broomielaw; telephones, Nat. 854 Argyle; P.O. 5854.

Lewis, W. & R., manufacturers of all descriptions patent tarred and hair felts silicate cotton and silicate cloth, 116 Broomielaw. Telephones, Nat. 854 Argyle, P.O. 5854.

Lewis, Wm. (of W. & R. Lewis), res. Albert st. Helensburgh.

Lewis, W. & J., tallow manufacturers, 136 Paton street.

Lewis, W., clerk, 69 Sinclair dr., Langside.

Lewis, Sarah Ann, pawnbroker and jeweller, 44 M'Intyre st.; ho. 185 W. Regent st.

Leyland (The) and Birmingham Rubber Co., Ltd., indiarubber, asbestos, and waterproof manufacturers, 49 Queen street; works, Leyland, near Preston.

Leyland Line, New York and Boston Steamers; agents, G. H. Fletcher & Co., 330 Argyle st.

Leyland Line for West Indies, Colon, Panama, Pacific ports, Mexico, &c., agents, Prentice, Service & Henderson, 175 West George st.

Leys, Maclaren, secy., Scottish Temperance Life Assurance Co., Ltd.; res. Craigholm, Kilmacolm.

Libau Steam Packet Office (Jas. Currie & Co.), 136 Buchanan street.

Libby, M'Neill, & Libby, Ltd., 65 Virginia st., Glasgow; head office, 10 Philpot lane, London E.C.

Liberal Club, St. George's place, Buchanan street.

Libra (The) Scale Co., 163 Hope street; tel. Nos., 4872·3 Central.

Library Bureau, Ltd., filing and system experts, 154 Howard street.

Libraries (Glasgow Corporation Public Libraries)—The Mitchell Library and the Jeffrey Reference Library, North st.; Stirling's Library, 21 Miller st.; Anderston District Library, 18 Macintyre st.; Bridgeton District Library, 23 Landressy street; Dennistoun District Library, Craigpark st.; Gorbals District Library, 150 Main street; Govanhill District Library, Langside road; Hutchesontown District Library, M'Neill street; Kingston District Library, 330 Paisley road; Kinning Park District Library, 116 West Scotland st.; Langside Library Sinclair drive; Maryhill District Library, 162 Wyndford st.; Parkhead District Library, Great Eastern rd.; Pollokshields District Library, Leslie st.; Possilpark District Library, Allander street; Springburn District Library, Ayr st., and Vulcan street; Townhead Public Library, Castle street; Woodside District Library, 343 St. George's road; Rankin Public Reading Room, 79 Whitevale street. City librarian, F. T. Barrett, LL.D.; assistant City librarian, Robert Adams; superintendent of district libraries, John M'Donald.

Licensed Trade Defence Association—Glasgow and District; John M'Naught, secy., 47 Oswald street.

Licences Insurance Corporation & Guarantee Fund, Ltd., 51 Frederick st., Edinburgh. Tele. No. 2010 Central, Edinburgh; tel. address, "Pioneer, Edinburgh;" manager, Jas. M'Cankie; ho., 66 Great King street, Edinburgh.

Licenses (Scottish) Mutual Insurance Association, Ltd.; agents, M'Whirter, M'Callum & Co., 125 Buchanan st.; telephone, City 8523.

Lickley, R., & Co., mechanical, constructional, general engineers, 141 West George st.; telephone, 3646 Central; tel., "Lickley, Glasgow."

Liddell, Alexander J., pawnbroker, 8 Sauchiehall street; res. Marshallbank, Gower drive, W., Pollokshields.

Liddell, Alexander J., jeweller and general outfitter, 543 New City rd.; ho., Marshallbank, Gower dr., W., Pollokshields.

Liddell, Alex., meter inspector, Corporation Electricity Department; ho., 56 Holmhead rd, Cathcart.

Liddell, A. J., jeweller and general outfitter, 161 and 163 Rutherglen road.

Liddell, Alex. J., jeweller and general outfitter, 163 Rutherglen road; house, Marshallbank, Gower drive, Pollokshields.
Liddell, A. G., & Co., engineers and agents, 141 Bath street.
Liddell, Alex. J., pawnbroker, 6 Elm st., Oatlands; res. Marshallbank, Gower drive, W., Pollokshields
Liddell, Alexander W., wright and builder, 25 Thistle st., s.s.; ho., 188 Albert road.
Liddell, Andrew, pastry baker, 72 Cowcaddens st.; ho. 25 Shamrock st.
Liddell, David A. (of Thos. Ross & Liddell); ho. Glenfruin, Kensington ave., Hillpark, Pollokshaws.
Liddell, H. G., fire supt. Scottish Union and National Insurance Co.; res. Rowallan, Cambuslang.
Liddell, James, 56 Holmhead rd., Cathcart.
Liddell, John, manufacturers' agent, 3 Royal Exchange square; ho. Midmar, St. Anns drive, Giffnock.
Liddell, John B., passenger dept. canvasser, Cal. Rly., 302 Buchanan st.; ho. 30 Dixon avenue.
Liddle, John, C.P.A., patent agent and agent for the registration of designs and trade marks, British, foreign, and colonial copyright of books, &c.; expert in legal cases relating to patents, designs, and trade marks, 154 St. Vincent street; ho. 15 University avenue. Telephone Nos., 1227 Argyle and 651 Western. Telegrams, "Patentable, Glasgow."
Liddell, John, pawnbroker, 7 Wellfield st.; ho. Caldwell road, West Kilbride.
Liddell & Mitchell, commission agents and merchants, 73 Virginia street.
Liddell, Wm. M., commercial traveller, Boisseliers Chocolates; ho. Buckingham dr., Carmyle.
Liddell, William G., auctioneer (at Henry's, 132 Trongate), ho. 46 Prince Albert st., Crosshill.
Liddell, William G., manufacturers' agent, 3 Royal Exchange square; house, 7 Carlton gardens, Kelvinside.
Liddell, William (at A. G. Kidston & Co.); house, Ferndale, Cardowan road, Stepps.
Liddell, Miss, fruiterer, 12 Monkland st.; ho. 74 Alexandra parade.
Liddell, M., hosier and furnishing, 415 Parliamentary road.
Lidgerwood, Ltd., Speedwell Ironworks, Coatbridge
Lidstone, Castle, & Co., Ltd., margarine manufacturers, 73 Parnie street.
Liebert, S. A., & Co., merchants, 7 Royal Bank pl.
Liebig's Extract of Meat Co., Ltd., Thames House, London, E.C.; branch, 156-160 Howard st.; tel. address, "Lemco"; telephone, 4611 Central.
Lietke & Co., ship & insurance brokers, steamship agents, and commission merchts., 109 Hope st.
Lietke, Edward G. (Lietke & Co.); res. Woodside, Bearsden.
Lietke, J. O. (Lietke & Co.), ho. Glenelg, Kilmacolm.
Life Association of Scotland, Branch office, 24 St. Vincent pl.; J. Bruce Leask, secretary; telephones, 3288 and 3289 Central.
Lift and Hoist Insurance, British Engine Boiler and Electrical Insurance Co., Ltd., 65 Renfield st.; tel., 2007 Douglas.
Lift Insurance and Inspection—The Ocean Accident and Guarantee Corporation, Ltd., 190 West George street.
Ligertwood, A. L., poulterer and provision merchant, 462 Duke st.; ho. 299 Onslow dr.
Ligertwood, Geo., 577 Cathcart rd.; ho. 534 do.
Ligertwood, Wm., caretaker, 53 Bothwell street.
LIGAT—See also Leggat.
Ligat, David, & Son, Ltd., muslin manufacturers, Northbank factory, Newmilns, Ayrshire.
Lightbody, F. A., & Co., timber brokers, 8 Gordon street.
Lightbody, F. Anderson (of F. A. Lightbody & Co.), ho. Redcliff, Luss rd., Helensburgh.
Lightbody, James (of F. A. Lightbody & Co.), res. Mia-Mia, Dennistoun, and Ivy Bank, Hunter's Quay, Argyllshire.
Lightbody, J. H., 62 Carrington street.
Lightbody, Thomas (of F. A. Lightbody & Co., 8 Gordon st.); res. Strathview, Thankerton, Lanarkshire.
Lightbody, Wm., stair railer and building contractor, 90 Maitland street.
Lightbody, William, vat and tun builder, 42 Sydney st.; ho. 7 Clayton terrace.
Lightbody, William, wright and contractor, 42 Sydney st.; ho. 7 Clayton ter.
Lightbody, William, house factor, 90 Maitland street.
Lightbody, Mrs. Cath. R., 19 Broomhill ter., W.
Lighthouses Trust (The Clyde), clerk, Jas. Farie Anderson, 137 St. Vincent st.
Lightowler, Chas., Leeds, chromo lithographer, fine art colour printer, showcard mounter, and manufacturer of decorated tin boxes and embossed tin show cards of all descriptions, also waiter trays; representative, R. J. Shannon, 128 Hope street.
Lignesite Flooring Co.; T. R. Inglis Melville, secy., 125 West Regent street.
Lilley, William, stationer, newsagent, and tobacconist, 159 Allison st.; res., Victoria house, Nitshill.
Lillie, A. R., 280 George st.; ho., 47 West Cumberland st.
Lillie, Andrew (Danl. Lee & Co., Ltd.); ho. 8 Arnold avenue, Bishopbriggs.
Lillie & Murray, tailors and habit makers, 132 Hope street.
Lillie, Robt., C.A.M., agent, B.L. Bank, Ibrox; ho. 8 Walmer cres., Ibrox, and Sprouston, Milngavie.
Lillie, Thomas, sub-agent, Royal Bank of Scotland, Royal Exchange sq.; ho. Sprouston, Milngavie.
Lillie, William (at Wilson & Lambie, 41 St. Vincent place); ho. Sprouston, Milngavie.
Lily, Francis, hardware and china merchant, 63 Dumbarton road, Partick.
LILYBANK Boiler Works (Wm. Wilson & Co.), boilermakers, London road.
LIMERICK Steamers; office, 21 Carlton place.
Limmer Asphalte Paving Coy. Ltd. (The) Estd. 1871, 144 St. Vincent street; F. G. Dunn, representative. **All work carried out by the Company's own workmen.** Telg. "Asphalte"; tel. No., 1056 Central.
Limmond, M., fruiterer, 318 Crow rd.
Limpitlaw, Robt. (The Distillers Co., Ltd.); ho. Neilston, Tollcross.
Linck, George E. (at Clarke, Chapman & Co., Ltd.); ho. 15 Elliot st., Hillhead.
Lincolne & Co. (successors), R. Smellie & Co., 4 and 18 Drummond street.
Lind, Isabel, milliner, 483 Great Western road; ho., 6 Regent Park terrace, s.s.
LINDE British Refrigeration Co., Ltd., refrigerating engineers, 48 West Regent st.

Lindeberg, Victor, massage and Swedish medical gymnastics, 13 Elmbank street.
Lindegreen & Co., colliery agents, Box, 8 Royal Exchange, and at Port-Glasgow.
Lindemann, H. (Burns & Lindemann); ho. 21 Queensborough gdns.
Linden, F., finance agent, 12 York street.
Linderman, R., baker & grocer, 5 Adelphi street, s.s.; ho., 3 Muirhead street, Gorbals.
Lindley, J. W., H.M. Inspector of Factories Assist., 74 York street.
Lindsay, Alex., A.M.I.E.E., electrical engineer and contractor, 133 West Campbell street; tel. Nos., 145 & 675 Central; telegrams, "Electrodes, Glasgow"; house, 72 Langside road, Newlands.
Lindsay, Alex. R. M. (of C. H. T. Brown & Lindsay), res. Dechmont, Mount Vernon.
Lindsay, A. B. (secy., The Donaldson Line, Ltd., 58 Bothwell st.); ho. Rusko Villa, So. Mt. Vernon.
Lindsay, Allan, coal merchant, N.B.R., Crow road, Partick; ho. Dunrod, Bearsden; telephones, No. 520 Partick; W 2426 and 217 X 7 Bearsden.
Lindsay, A., baker, 65 Stevenson drive; ho. 51 Skirving street.
Lindsay, A. M., M.A., writer and notary public, 87 West Regent street; ho. 1 Park gate.
Lindsay, A. G., superintendent of police, Central Police Chambers; ho. 17 Monteith row.
Lindsay, Andrew K., 42 Grant st.
Lindsay, Andrew, slater, 144 North street.
Lindsay, Andrew, baker, 30 Findlay street.
Lindsay, Archd. N. (of Lindsay, Crookston & Co. Ltd.), ho. Inglehome, 107 Finart st. Greenock.
Lindsay Burnet & Co. (*See* Burnet & Co., Lindsay).
Lindsay, Charles, Ltd., manufacturing ironmonger, 33 Gt. Hamilton street.
Lindsay, C. C., M. Inst. C.E., 180 Hope street; ho., Chapelacre, Helensburgh.
Lindsay, Cox & Co., fancy boxmakers, 164 Howard st. and 50 Ropework lane. Tel. 8057 Central.
Lindsay, Crookston & Co., Ltd., coal merchants and shippers, 163 Hope street, and 38 Cathcart street, Greenock.
Lindsay, Cuthbertson & Mackenzie, writers and notaries, 87 West Regent st.; tels., 2528 Douglas (2 lines).
Lindsay, David (of James Storer & Co., Ltd.); house, 5 Leslie rd., Pollokshields.
Lindsay, David W. (of Walter Macfarlane & Co.), ho. Kenilworth, Herriot road, Lenzie.
Lindsay, David (of John Lindsay & Son); ho., 50 Kersland street, Hillhead.
Lindsay, Geo., tea and provision mercht., 48 Paisley rd., W.
Lindsay, George (of Elder & Co.), 129 Kelvinhaugh road; ho. 32 Minerva street.
Lindsay, Geo. A., consulting engineer, machinery merchant, and manufrs. agent (at the Engineering Agency), 65 West Regent street; tel., Douglas 1850.
Lindsay, George G. (of Wm. Lindsay & Sons), ho. 207 Kent road.
Lindsay, Hugh, waiter, 7 Steven st.
Lindsay, James, A.R.I.B.A. and I.A., architect, 248 West George st.; ho. 11 Moray pl., Strathbungo.
Lindsay, James, agent, British Linen Bank branch, 215 High street; house, 143 Woodstock ave.
Lindsay, James, & Co., grocers and provision merchants, 7 and 8 Kirk sq., Bearsden. Tel., No. 134.
Lindsay, James W., C.A. (late of W. G. & J. W. Lindsay), ho. 17 Eton pl., Hillhead.
Lindsay, James S., wine and spirit merchant, 179 Trongate; ho. 10 Doune gardens, Cathcart.
Lindsay, James, & Son, Ltd., fruit brokers, Bazaar Market.
Lindsay, James T., hardwareman, 1 Fielden drive, Partick; house, 438 Dumbarton road.
Lindsay, James (at Moore, Taggart, & Co.'s), house, Edzell, Whitefield av., Cambuslang.
Lindsay, James, wine and spirit merchant, 24 Bridge st., 128 Woodlands rd., 54 Blackburn st., and 92 M'Lean st.; res. Magdala, Carrick rd., Ayr.
Lindsay, James, 172 Hyndland road.
Lindsay, James, teacher, John St. Public School; ho. 4 Whitehill gardens, Dennistoun.
Lindsay, James M. (of M'Lean & Lindsay); ho. The Mount, Bearsden.
Lindsay, James R., Clerk of Court, Central Police Chambers; ho. 1587 Great Western road.
Lindsay, John, & Son, painters and decorators, 15 Elmbank street.
Lindsay, John B. (of John Lindsay & Son), house, 8 Victoria crescent, Dowanhill.
Lindsay, John & Charles, flour importers, 72 Waterloo st.
Lindsay, John, M.A., M.D., surgeon, 18 Burnbank terrace.
Lindsay, John, J.P., solicitor and town clerk of Glasgow, City chambers; house, St. Mungo, Newark drive, Pollokshields.
Lindsay, John, lock and hinge manufacturer, 67 Colvend street.
Lindsay, John, superintendent, Dalbeth Cemetery, Tollcross.
Lindsay, John 37 Broomhill dr.
Lindsay, John, ironmonger, 508 Rutherglen rd.; ho. 140 Rosslyn avenue, Rutherglen.
Lindsay, K. & M., hardware shop, 173 Kent road; house, 34 Claremont street.
Lindsay, Lamont & Crawford, seed merchants, 166 Buchanan street.
Lindsay, Matthew, A.C.I.I., asst. dist. manager, Nat. Provident Institution, 65 Renfield street.
Lindsay & Paisley, manufacturing jewellers, diamond mounters and engravers, 25 Gordon st.
Lindsay, R. B., & Co., patent steam packing manufrs., 38 Mair st., Plantation.
Lindsay, Peter, designer and decorator to the trade, 156 Buccleuch street.
Lindsay, Robert, weigher, 45 Abbotsford pl.
Lindsay, Robert, & Co., booksellers, 134 Union st. and 280 Argyle st.; ho. Viewfield, Ralston rd., Crookston.
Lindsay, Thos., jun. (of Findlay & Leggat, 48 Candleriggs), ho. 203 Nithsdale road, Pollokshields.
Lindsay, Thomas, cooper, 11 South Shamrock st.
Lindsay, Thomas (of Findlay & Leggat), house, Minard, 203 Nithsdale rd., Pollokshields.
Lindsay, Rev. Thomas M., D.D., LL.D., principal and professor of Church History, United Free Church College, Lynedoch street; house, 37 Westbourne gardens, Kelvinside.
Lindsay, Rev. Wm., M.A., St. Mark's U.F. Church; ho. 15 N. Claremont st.
Lindsay, Wm. F., consulting engineer, 32 Keir st., Pollokshields.
Lindsay, Wm., confectioner, 11 Garriochmill road; house, 9 do.

Lindsay, Wm. Archibald, writer, 1 Park Gate, W.
Lindsay, Wm., brickbuilder and contractor, 17 M'Aslin st; ho. 1 Newton place; tel., No. Bell 2940.
Lindsay, Wm., slater and plasterer, 100 Napiershall street; house, 25 do.
Lindsay, Wm. A., M.A., B.Sc., lecturer on maths, Dundas Vale College; res. Glenapp, Cambuslang.
Lindsay, Wm. & Sons, plumbers and gasfitters, 165 Holm street and 18 Balmore road, Possilpark.
Lindsay, William (at Wm. Younger & Co., Ltd.), res. Linnwood, Ayr.
Lindsay, Wm., agent, 93 Hope st.; ho. West Coats Lodge, Cambuslang.
Lindsay, W., aerated water manufacturer, 114 Gallowgate; ho. Laurelbank, Mount Vernon.
Lindsay, W. G. O., Northern Assurance Co., Ltd., 90 St. Vincent st.; res. Afton, Giffnock.
Lindsay, W. J., bootmaker, 88 Houston st.; ho. 90 do.
Lindsay, Rev. W., M.A., clergyman (Rutherglen East U.F. Church); ho. 1 Blairbeth ter., Rutherglen.
Lindsay, Miss Mary, teacher of elocution, 15 Blythswood drive.
Lindsay, Elizabeth M. B., baker, 154 Park road; ho. 50 do.
Lindsay, Agnes, tobacconist and newsagent, 26 Cromwell st.
Linen (The) Thread Co., Ltd.; 53 Bothwell street; warehouse, 14 Princes sq.; representing Wm. Barbour & Sons, Ltd., Lisburn; W. & J. Knox, Ltd., Kilbirnie; Finlayson, Bousfield, & Co., Ltd., Johnstone; Dunbar, M'Master & Co., Ltd., Gilford; R. Stewart & Sons, Ltd., Lisburn; F. W. Hayes & Co., Ltd., Banbridge; Ainsworth & Sons, Ltd., Cleator; and Crawford Bros., Ltd., Beith. Tel. Nos., 4269, 4270, 4271 and 4272 Central; tel. address, "Threaders, Glasgow."
Linklater, J. & R, tailors and clothiers, 335 and 337 Parliamentary road.
Links, A. & Co., wholesale warehousemen, 21-23 Candleriggs; ho. 33 Apsley place.
Linn, Duncan C., machinery merchant and agent, 144 St. Vincent st.; ho. Craigian, Langbank.
Linn, James, 21 Richmond street.
Linn, Robert F. (at Matthew Algie & Co.'s); house, 21 Richmond street.
Linn, Robert, goods agent, Ruchill N.B. Railway; ho. 101 Stratford st., Maryhill.
Linn, Walter, commission merchant, 81 Virginia st.; house, 65 St. Andrew's drive, Pollokshields.
Linn, William, & Son, upholsterers' furnishers and manufacturers of upholsterers' trimmings and smallwares, 22 Jamaica street.
Linn, Wm., 25 Tassie street, Shawlands.
Linotype & Machinery, Ltd., printing machine manufacturers, 197 Howard st. Tel. No., 3131 Bell; tel. add., "Linotype, Glasgow."
Linnich, A. F., barber, 18 Sussex st.
Linning, David, junr., writer, solicitor and notary public, 4 Bank st., Airdrie; ho. 16 Robertson st., Airdrie.
Linning, Matthew, blacksmith and horseshoer, 406 Garscube road.
Linside Laundry, Paisley (Gibson & Reid), 80 Union st. and district receiving offices.
Linthouse (The) Bowling Green Co., Lmtd., Bowling and Tennis Clubs, 15 Drumoyne avenue, Govan; secy., John Kerr, 9 Shaw st.
Linton, G. Purdie (of P. & G. Purdie, Ltd.); ho. 6 Beaton road, Maxwell Park.
Linton, Jas. S. (at Dailnaine Talisker Distilleries, Ltd.), ho. 264 Crow road.
Linton, R. D. (of P. & G. Purdie, Ltd.); ho. 33 Hamilton drive, Maxwell Park.
Linton, Wm., agent, Commercial Bank, 180 Trongate; ho. 11 Ashton terrace.
Linton, Miss, dressmaker, 339 Sauchiehall st.
Linwood (The) Brickmaking Co, Ltd., brickmakers; works, Linwood, near Paisley; telephone No. 1249 Douglas; telegraphic address, "Stratum, Glasgow;" registered office, 48 West Regent st, Glasgow.
Lipetz, J., edible oil merchant, 50 Hospital st.
Lipschitz, B., German baker and provision merchant, 128 Main st., s.s.; ho. 14 Apsley pl.
Lipshitz, Isaac, fancy linen warehouse, 10 Norfolk st.
Lipsett, Edward, cocoa and dining rooms, 459 Paisley road; ho. 19 Kensington ter., Ibrox.
Lipsey, Jas. & Co., Belfast, Irish whisky blenders, Glasgow office, 57 West Regent st.; telephone Nos. Douglas 616 (2 lines), 3649 and 643 (stores); telegraphic address, "Maclachlan, Glasgow."
Lipton, Ltd., tea, coffee, and provision merchants, 57 Jamaica st. and 2 Howard st.
Lipton, Limited, tea, coffee, and provision merchants; provision, export, and curing stores, cake and biscuit bakery, 93 to 107 Lancefield st., Glasgow, Nelson pl., London, E.C., St. Anne st., Liverpool, Dame st. and Eustace st., Dublin, and 13 High st., Belfast; wholesale tea blending and duty paid stores, Bath street and Cayton street, London, E.C.; bonded and export stores, Peerless st., London, E.C.; tea, coffee, and cocoa salerooms, Mincing lane, London, E.C.; coffee roasting, blending stores and essence manfry. 203 Old street, London, E.C.; confectionery, cocoa and chocolate factories, Cayton st., London, E.C.; preserve factory, Rouel rd., Bermondsey, London, S.E.; ship stores offices, 102 Fenchurch street, London, E.C.; wine and spirit depot, Angel House, Islington, London, N.; naval and military stores, 23 Merchants quay, Dublin; Ceylon offices, and tea, coffee, and cocoa shipping warehouses, Maddema Mills, Cinnamon gardens, Colombo; Calcutta offices, and tea shipping warehouses and export stores, Lipton's building, Weston street, Calcutta; Bombay offices, and tea shipping warehouses and export stores, 23-33 Apollo street, Fort, Bombay; Gibraltar depot, Turnbull's lane, Gibraltar; Malta depot, 39 Strada Reale, Valletta, Malta; Egyptian depots, Old Customs House street, Alexandria, and Port Said; Cairo depot, offices and stores, 3 Sharia Cherifein; Russian depots, St. Petersburg and Moscow. Branches in Aberdeen, Alloa, Arbroath, Ardrossan, Ayr, Banff, Bellshill, Berwick, Broughty Ferry, Clydebank, Cowdenbeath, Crieff, Dumbarton, Dumfries, Dundee, Dunfermline, Dunoon, Edinburgh, Elgin, Falkirk, Fraserburgh, Galashiels, Glasgow, Greenock, Hamilton, Hawick, Inverness, Irvine, Kilmarnock, Kirkcaldy, Leith, Montrose, Motherwell, Nairn, Paisley, Perth, Peterhead, Rothesay, Stirling, Stranraer, Wishaw, and in all the principal towns in England and Ireland. Chief offices, City road, London, E.C.
Lipton, Ltd., tea, coffee, and provision merchants, 207 and 209 Cowcaddens street.

Lipton, Ltd., tea, coffee, and provision merchants, 101 Stobcross street.
Lipton, Ltd., tea, coffee, and provision merchants, 119 Parliamentary road.
Lipton, Ltd., tea, coffee, and provision merchants, 31 Morrison street, Govan cross.
Lipton, Ltd., tea, coffee, and provision merchants, 384 Dumbarton rd., Partick.
Lipton, Ltd., tea, coffee, and provision merchants, 559 Duke street.
Lipton, Ltd., tea, coffee, and provision merchants, 182 and 184 Paisley road, west.
Lipton, N , financial agent, 37 Bath street.
Liquid Fuel Engineering Co., marine engineers and motor launch builders, Southampton; representatives, North British Yacht Agency, 68 Gordon st.
LISBON Steamers, H. Hogarth & Sons, 24 St. Enoch square.
List, John F. (of L. C. Seligmann & Co.), ho. 23 Cranworth street.
Lister & Co., Limtd., patent silk spinners, sewing and embroidery silk; warehouse, 87 Wellington st.
Lister & Co., Ltd., furnishing fabrics department, 57 Oswald street.
Lister, R. A., & Co., Ltd., Dursley; agents, Hendry Bros., Ltd., 34 Robertson street.
Lister, T. W., minister, Dennistoun Baptist Church; res. 46 Circus drive, Dennistoun.
Liston John, & Co., cork merchants, 7 Fox street.
Liston, Robert, & Co., grease manufacturers and oil merchants, 51 Crawford street, Port Eglinton.
Liston, Robert (of Robert Liston & Co.), house, 9 Fotheringay road, Pollokshields.
Liston, Robert G., draughtsman (A. & P. Steven, 181 St. James' rd., Townhead); ho. 12 Ruthven st., Hillhead.
Liston, Robert, junr. (of Robert Liston & Co.); ho. 9 Fotheringay road, Pollokshields.
Liston, Rev. Wm. A., clergyman, Cardonald; house, 3 Hillington Park circus.
Lithgow, Gilbert, Union Bank of Scotland, Ltd.; ho. 170 Prospectbill rd., Mount Florida.
Lithgow, James, traveller (at John Gray & Co., Ltd.); res, Leaholm, The Beeches, Bearsden.
Lithgow, John, & Sons, printers, Tabernacle lane, Cambuslang; ho. Croft rd., do.
Lithgow, Robert, sack and bag merchant, 13 and 24 St. Ninian st., s.s.
Lithgow, Samuel B. (of Brand & Lithgow), 131 West Regent st.; ho. 33 Mannering rd., Shawlands.
Lithgow, Sam, printer, 127 Stockwell street; house, 19 Montgomerie terrace, Mount Florida.
Lithgow, Wm. (of Robt. Lithgow); ho. 40 Rowallan gardens, Partick.
Lithgow, Wm. H., 137 Ingram st.; ho. 2 Oswald gdns., Scotstounhill.
Little, Andw., solicitor and N. P., and agent for Clydesdale Bank, Gallowgate, 2 Moir st.; private entrance, 8 Moir st.
Little, Andrew, painter and decorator, 26 Green st., Bridgeton; house, 23 do.
Little, Charles, tailor and clothier, 246 Main st., s.s.; ho. 39 King's park, Mount Florida.
Little, E., fruiterer, 72 Petershill rd.; ho. 28 Midton street.
Little, F. G., collector of canal dues, C.R. Co., F. & C. Canal Office, Port-Dundas; house, Dundas, Port-Dundas.
Little, Ian P. (of James Little & Co. (Glasgow), Ltd.); res. Balgray, Newton Mearns.
Little, Jas., & Co. (Glasgow), Ltd., steamship owners and brokers, 69 Buchanan street.
Little, John, coal merchant (of Dinwoodie & Little); ho. 26 Derby crescent, Kelvinside, N.
Little, John W., 50 Glassford st.; of Murray, Sons, & Co., Ltd., Belfast; house, The Poplars, Arkleston road, Paisley.
Little & M'Innes, lithographic writers, 24 Howard st.
Little, Robt. A., fishmonger and poulterer, 219 Albert road, Pollokshields; ho. 19 Albert dr., do.
Little, Robt. (of Little & M'Innes), ho. 67 Stratford st.
Little, Thomas Park, F.F.S., (of Nath. Ramsay & Son); res. Longford, Kilmacolm.
Little, Wm. & Sons, Ltd., constructional engineers and manufacturers of Little's patent fireproof floors, 213 Petershill rd.
Little, W. Graham, engineer's mill and colliery furnisher, india rubber and asbestos merchant and agent, 27 Oswald st.; ho. 128 Woodstock av.
LITTLE Sisters of the Poor, St. Joseph's Home, 180 Garngad hill.
Littlejohn, David D. secy. (J. & D. Littlejohn Ltd.), Maybank, Ashton.
Littlejohn, G. E., engineer, 29 Waterloo street; ho. 29 Clifford st., Ibrox.
Littlejohn, J. & D. (Ltd.), wholesale wine merchants, 10 and 14 Newton st., 372 Gt. Western rd.
Littlejohn, J. & D., Ltd., wine merchants, 372 Great Western road.
Littlejohn, Wm. D., writer (of Fyfe & Littlejohn); ho. 62 Lauderdale gdns., Hyndland.
Littlejohn, Miss, dressmaker, 141 West Graham st.
LIVERPOOL (The) Engineering and Condenser Co., Ltd., Perry Street Engine Works, Liverpool, makers of "Quiggins" patent evaporators, "Dripless" surface condensers, fresh water condensers, filters, heaters, &c.; agent, Neil MacVicar, 342 Argyle street.
Liverpool and Glasgow Steam Packets, G. & J. Burns, Ltd., 30 Jamaica street.
Liverpool and Glasgow Steamers; M. Langlands & Sons, 45 Hope street.
Liverpool and Glasgow Steamers; Henry Lamont & Co., 73 Robertson st.
Liverpool, Birkenhead, and Glasgow Steamers; Robert Gilchrist & Co., 73 Robertson street.
Liverpool Journal of Commerce; agency, 9 South Exchange place; tel., 8624 City.
Liverpool (The) and London and Globe Insurance Co., Ltd., 119 St. Vincent st., C. E. Macgillivray, manager for Scotland; telephone Nos. 5126 and 5127 Central.
Liverpool and London and Globe Insurance Co.; agents, Macharg & Son, C.A., 7 West George st.
Liverpool and London Plate Glass Insurance Co., Ltd., J. & C. Logan & Steven, C.A., res. secs., 82 Gordon st.
Liverpool, Manchester, Newcastle, Oban, Inverness, Stornoway, Stromness, Aberdeen, Leith, Kirkcaldy and Dundee Steamers; M. Langlands & Sons, 45 Hope street.
Liverpool Mercury and Post; office, 9 South Exchange place; tel., 8624 City.
Liverpool Post and Mercury, Liverpool Echo, &c.; advertisement office, 54 Gordon st.; manager for Scotland, A. M'Kenzie; tel., Central 54.

Liverpool Screw Towing and Lighterage Co., 29 Waterloo st.; agents, Robertson, Paterson & Co.

Liverpool Victoria Insurance Corporation, Ltd., W. H. Wolstencroft, manager, 142 Queen st.

Liverpool Victoria Legal Friendly Society, W. H. Wolstencroft, divisional manager, 142 Queen street.

Livie, James, police inspector, C.P.O.; ho. 55 Brownlie gardens, Tollcross.

Livie, James, journalist, 87 Dundrennan rd.; tel. 546 Langside.

Livingston, A. & Co., brassfounders, 72 Hyde-park st.

Livingstone, A. C. (G.P O.), house, 26 White street, Partick.

Livingstone, Alexander, shop superintendent, 128 Byres rd.

Livingstone, Rev. A. D., B.D., minister, Jordanhill U.F. Church; ho. Jordanhill U.F. Manse.

Livingston, Archibald, & Sons, F.F.S., surveyors and valuators, 65 Bath street.

Livingston, Archibald, F.F.S. (of Archd. Livingston & Sons), ho. 87 Woodville gardens, Langside.

Livingstone Brothers, wholesale and export paper merchants and stationers, letterpress and lithographic printers, envelope makers, paper rulers and account book makers, embossers, &c.; sole agents for Scotland for Messrs. Goldschmidt, Hayes & Smith, Ltd., Jacquard loom card manufacturers, Nottingham; 85 Maxwell street; telephone No., 9908 Central (2 lines); tele., "Mercantile," Glasgow.

Livingstone, C., draper, 847 Argyle street; ho. 47 Esmond street, Yorkhill.

Livingstone, David, rope and twine manufacturer, 620 London road; ho. Newlands house, do.

Livingston, David, & Son, wrights and builders, 61 Maxwell street, Pollokshaws.

Livingstone, Donald (of Wemyss & Livingstone), ho. Rhumore, Cathcart.

Livingstone, Duncan P. (of Livingstone Brothers), house, Newbank, Giffnock.

Livingston, Gavin R. (of Calder, Henderson & Livingston), ho. Beechwood, Thorntonhall.

Livingstone, G. Dunlop, plumber, 36 Woodville gardens.

Livingston, Hugh (of Livingston & M'Cormack), ho. 121 Gt. Hamilton st.

Livingstone, Hugh N. (*Evening Times*), ho. Carlton lodge, North Mount Vernon.

Livingston, James (of Gray's Ferro-Concrete Contracting Co., Ltd.); ho. Craigton, South rd., Busby.

Livingston, James B., house factor, 35 South Portland st.; ho. Irisdene, Greenlees rd., Cambuslang.

Livingston, James G., F.F.S. (of Archd. Livingston & Sons), ho. 30 Langside place.

Livingstone, James, secretary (James Henderson, Ltd., 39 Cambridge st.); ho. Rubislaw, Maryland dr.

Livingston, John, cashier (J. Watt, Torrance & Co.), ho. Allanbank, 8 Carmunnock rd., Mount Florida.

Livingston, John, M.A., master, High School, Elmbank street; ho. 28 Wilton gardens.

Livingston, John, timber merchant and building contractor, 37 Kelvin street, Partick.

Livingston, John, hairdresser, 16 Parliamentary rd.

Livingston, John, clergyman, Wilton Established Church; ho. 14 Wilton mansions, Kelvinside, N.

Livingstone, John W., shipping surveyor, 35 Dunearn street.

Livingston & M'Cormack, burgh sheriff and justice of peace officers, 81 Wilson street, City.

Livingstone, Malcolm (of Livingstone Bros.), house, 60 Glencairn drive, Pollokshields.

Livingston, Matthew (Livingston & Miller), ho. 2 Afton terrace, Pollokshaws.

Livingston & Miller, glass, china, and earthenware merchants, 45 to 49, & 93, 95 & 99 King st., city.

Livingstone & Milne, coal merchants, Kelvinbridge Station.

Livingstone, Robert, commission merchant, 57 Miller street; house, 63 Barrington drive.

Livingstone & Robinson, rag merchants, 1 to 9 Cumberland street, East.

Livingstone, R. A., manufacturers' agent, 33 Virginia st.; ho. 2 Albany cottages, Jordanhill

Livingstone, S. J., coal mercht., Kelvinbridge Station.

Livingston, William, 9 St. James' ter., Hillhead.

Livingstone, W. G., 99 Queensborough gdns.

Livingston, Mrs., furnishings, 59 Byres rd. Partick.

Livingston, Mrs. J., tobacconist, 59 Eglinton st.

Livingston, Miss E., fruiterer and confectioner, 138 Nithsdale road; ho. 57 do.

Livingston, Catherine, blouse art needlework specialist, 394 Victoria rd.; ho. 81 Prince Edward street.

Livingston, Janet, stationer and tobacconist, 642 Cathcart road; ho. 13 Hampden ter., Mt. Florida.

Livingstone, Jessie, soprano vocalist, 106 Norse rd., Scotstoun

Lizars, John, optician, 101 and 107 Buchanan st.

Lloyd, A. & Sons, Ltd. (London), makers of tin boxes, canisters, &c., plain and decorated, 45 Renfield st.

Lloyd, Attree, & Smith, manufacturers, Argyle Chambers, Buchanan street.

Lloyd, David, Pigott & Co., tea merchants, London; agent, J. W. Warden, 27 Oswald st.

Lloyd, Edward, Ltd., paper makers; mills, Sittingbourne, Kent; office, 16 Bothwell st.

Lloyd, F. H. & Co., Ltd., James Bridge Steel Works, steel castings (Siemens' process); sole agents, Blackley, Young & Co., 70 Wellington street.

Lloyd, John, spirit merchant, 174 & 327 Parliamentary rd.; house, 146 Onslow dr.

Lloyd, John, tea agent, 32 Ann street; ho. Westlea, Cambuslang.

Lloyd, Nathaniel, & Co., Ltd., designers and fine colour printers, 111 Union st.

Lloyd, Tom, tailor and clothier, 19 Argyle st.; ho. 35 Waverley gardens, Crossmyloof.

Lloyd's Accident, Underwriters represented by **Ludovic Mann & Co.,** 144 St. Vincent street. **Tels., 2044 and 2045 Central.**

Lloyd's, Agents, Thos. Dunlop & Sons, 70 Wellington street.

Lloyd's "Bell" Assurance Association (Lloyds' underwriters only), motor, third party, etc., insurances; Ludovic Mann & Co, Scottish managers, 144 St. Vincent street; telephones, 2044 and 2045 Central.

Lloyd's British Testing Co., Ltd., 82 St. James st., Kinning park.

Lloyd's Marine Insurances; Rates at 144 St. Vincent street

Lloyd's ("Dreadnought") Motor Car, Cycle, and Boat Insurances, 144 St. Vincent street; Ludovic Mann & Co., managers (Scotland); tels. 2044 and 2045 Central.

Lloyd's Proving House, 82 St. James st., Kinning park; E. Seedhouse, supt.; ho. 12 Clifford st.

Lloyd's Register of British and Foreign Shipping, 342 Argyle street; tel add. "Register, Glasgow"; James French, principal surveyor; John H. Heck, senior engineer surveyor; P. L. Warlow, secy.

Lloyd's Underwriters' Excess Insurance Co., Ltd., Employers' Liability, &c., Insurance, 24 St. Vincent place.

Lloyd's Workmen's and Excess Insurance Compensation & Employers' Liability, rates at 144 St. Vincent st. Tels., 2044 and 2045 Central.

Lloyd's Underwriters (associated with **Excess Insurance**) for Employers' Liability and Workmen's Compensation Assurance, 144 St. Vincent st. and London, 90 Queen st., E.C.

Loach, Wm. H. (at D. & W. Henderson & Co., Ltd., 190 Elliot st.); ho. 183 Kent road.

Loan Office, 78 John st, city.

Loan, Mrs. A., confectioner, 120 Smith st., Govanhill; ho. 16 Langside road, Crosshill.

Loans (personal security), English and Scottish Law Life Office, 105 West George street.

Lobban, William, teacher, High School; ho. Hillesden, Giffnock.

LOBITO Bay Steamers (Union-Castle Line), 137 West George st.

Lobnitz & Co., Ltd., engineers and shipbuilders, Renfrew.

Local Marine Board, 12 James Watt street.

Loch, James, fruiterer, 534 Rutherglen road.

Loch Katrine Distillery (pure malt), Camlachie, Glasgow office, 4 Bothwell street.

Loch Katrine Distillery, Adelphi; office, 4 Muirhead street.

Loch Line, Aitken, Lilburn & Co., managers, 80 Buchanan street.

Loch Lomond Angling Improvement Association, Henry Lamond, secretary, 163 West George st.

Lochburn Home and Laundry, Maryhill, Miss Paterson, matron.

Loch Fyne & Coast Steam Packet Office, 119 Hope st.; David MacBrayne, Ltd., berth, 2 Bridge wharf.

Loch Fyne Granite Quarries, Ltd., quarriers, 70 Gt. Clyde street.

LOCHGELLY, The, Iron and Coal Co. (Limited), shipping department, 78 St. Vincent street; head office, Lochgelly, Fife.

Lochgoil & Inveraray Steamboat Co., Ltd. (The); registered office, 150 Hope street; Thomas Kelly, C.A., secretary.

Lochhead, D. F., produce broker, 66 Virginia st.; ho. Kingsley, Broomley dr., Giffnock.

Lochhead, F. W. (of Wm. Stevenson & Co.'s, 28 Robertson st.), ho. 280 West Princes street.

Lochhead, G. F., pawnbroker, 40 Shaw st., Govan; ho. Harecraigs, Paisley.

Lochhead, James (of H. Lamberton & Co.), house, Dungoyne, Tannoch dr., Milngavie

Lochhead, Jno. M & A. H. Brown, chartered accountants, 16 Bothwell st.

Lochhead, John R., B.A., figure and portrait painter, 113 St. Vincent street.

Lochhead, Jno. M., C.A. (of Jno. M. Lochhead and A. H. Brown, C.A.), 183 Renfrew street.

Lochhead, J. Borland (at Mitchells, Johnston & Co.), 5 Kennyhill sq., Dennistoun

Lochhead, J. C., embroiderer (gowns, &c.), 21 Royal crescent, W.

Lochhead, John, com. trav., 134 Meadowpark st.

Lochhead, Jno., property agent, house factor and valuator, 16 Bothwell st.; res. Netherlee house, Cathcart.

Lochhead, John, janitor, Public School, Dunard st

Lochhead, Robert, manufacturer, 205 Nithsdale rd

Lochhead, Robert Hill, agent Commercial Bank, 133 W. George st.; res. Dunarden, Bearsden.

Lochhead, Wm., pastry baker, 71 Green street; ho. 130 Great Hamilton st.

Lochrane, M., wine merchant and Scotch whisky broker; office and wholesale stores, 2, 4 & 6 Eaglesham st., Plantation; ho. 8 Princes gdns., Dowanhill.

Lochrane, Thos. H. (of M. Lochrane), ho. 8 Princes gardens, Dowanhill.

Lochrie, Thomas, clerk, Corporation Electricity Dept.; ho. 103 Annfield st.

LOCHRUAN Distillery Co., Campbeltown; agents W. P. Lowrie & Co., Ltd., Washington street.

Lochtie, Robt. M. (at J. & W. Campbell & Co.); ho. 20 Dinmont rd.

Locke, James, cashier, Central parcel office; ho. 19 Rannoch st., Langside.

Lockerbie, J. S., & Co., woollen yarn merchants, 33 North Frederick street.

Lockerbie, James S. (of J. S. Lockerbie & Co.); ho. 13 Windsor ter., St. George's rd.

Lockerbie & Wilkinson (Birmingham), Ltd., 187 St. Vincent st.

Lockhart, A. B., house factor and property agent, 35 Preston st., Govanhill; ho. Argyll, Nitshill.

Lockhart's Cocoa Rooms.
Lockhart Bros., Ltd.,
Office and Bakery, 1008 Pollokshaws rd.
Branches.—
26 Argyle street.
147 do.
295 do.
572 do.
78 Gordon street.
21 Renfield street.
96 Sauchiehall street.
69 Jamaica street.
151 Trongate.
59 Candleriggs.
32-34 High street.
Bridgeton cross.
Paisley road toll.

Lockhart, David, & Sons, earthenware manufacturers, Victoria Pottery, Pollokshaws.

Lockhart, David (G.P.O.); house, 177 Holmlea rd.

Lockhart, Donald M. (Jacobsen, Welch & Co., Ltd., 45 Hope st.); house, 42 Polwarth gds, Hyndland.

Lockhart, James, plumber and gasfitter, 55 Elderslie st.; ho. 1117 Argyle st.

Lockhart, John, goldsmith and jeweller, 153 Queen street; ho. 55 Park drive, South, Whiteinch.

Lockhart, John, & Co., wine and spirit merchants, 762 New City road and 65 Hinshaw st.

Lockhart, J. E. & Co., wholesale produce merchants, 57 Parnie street.

Lockhart, J., & Co., painters and decorators, 461 Dumbarton rd., Partick; ho. 7 Elm st., Whiteinch.

Lockhart, Thomas, painter and grainer, Mosslea, Hawthorn avenue, Lenzie.

Lockhart, T. E. (at G. & J. Miller), ho., Mosslea, Lenzie.

Lockhart, Wm., furniture and picture renovator, 151 Sword st.
Lockhart, Mrs. D. H., 1 Hillhead street.
Lockhart, Mrs. D., Ravelston, 37 Albert dr., Pollokshields.
Lockie, J. R., & Co., electrical engineers, 71 Oswald street.
Lockley, Joseph, cashier (Holm Foundry, Cathcart); ho. 97 Clarkston rd., Cathcart.
Lockwood & Carlisle, Ltd., patent piston makers; representative, D. Ferguson, 27 Oswald st.
Lockwood, Joseph, foreign and colonial patent agent, 63 John street, City.
Lockwood, W. & Co., practical cutlers and saw makers, 163 and 165 Gt. Hamilton st.
Logan, Andw., manufacturers' agent, 53 Cumberland street, E.
Logan, Andrew, commercial traveller (Paterson & Co, 59 Mitchell st.); ho. 1 Brooklands villas, Luggiebank, Cumbernauld station.
Logan & Beatson, milliners, 649 Great Western road; ho. 495 do.
Logan & Box, booksellers, stationers, newsagents, and librarians, 47 St. George's rd.
Logan, Charles A., joiner and shop fitter, 127 London st.; ho. 39 Queen Mary aven., Crosshill.
Logan & Co., yarn merchants, indigo, and fancy dyers, 103 Hutcheson st.
Logan & Cook, 177 Reid st., Bridgeton.
Logan, Cornelius (J. & C. Logan & Steven, C.A.), ho. 16 Belmont gdns.
Logan, D., flesher, 468 Keppochhill road.
Logan, David, family butcher, 181 Abercromby st.; ho. 4 Duncan st., Calton.
Logan, D. M., fruiterer and florist, 353 Gairbraid st.; ho. 32 Percy st.
Logan, George, & Co., continental agents and general merchants and importers of straw envelopes, corks, capsules, wax, &c., 632 Argyle st.; ho. 16 Dalhousie st.
Logan & Henderson, drapers and clothiers, 25 South Portland street.
Logan, Henry B., commission agent, 77 Queen st; ho. 691 Shields rd.
Logan, Hugh, 291 Crow road.
Logan, J. & C., & Steven, chartered accountants, 82 Gordon st.; tel, 4384 Central.
Logan, Rev. J. Victor, John Street U.F. Church; ho. 11 Seyton avenue, Langside.
Logan, James, newsagent and tobacconist, 1 and 3 M'Farlane street.
Logan, James A. (at Thomas Barr & Co.); ho. Lesteric, Riddrie.
Logan, James (of William Logan & Co.), ho., 13 Clarence drive, Hyndland.
Logan, James (of Smith & Wellstood, Ltd.), res. 33 Carrington st.
Logan, James, fish salesman, Fish Market, and 145 Bridgegate.
Logan, James (of Wm. Logan & Son, 95 Bath st.); ho. 9 Seyton ave., Langside.
Logan, James (Royal Bank of Scotland), ho. 68 Camphill ave., Langside.
Logan, James (James Macarthur & Co.), ho 598 Alexandra parade.
Logan, J. Grant (of Logan & Co.), ho. Bourtreehill, Uddingston.
Logan, John, spirit dealer, 114 St. James rd. and 194 Parliamentary road; ho. 66 Alexandra parade.
Logan, John, grocer and provision merchant, 176 Watt st.; ho. 22 Princes st., Pollokshields.
Logan, John, draper and clothier, 19 Princes square, Strathbungo.
Logan, John, dairyman, 26 Parliamentary rd; ho. 6 do.
Logan, John (of Logan & Calder), ho. Moy villa, Monkton.
Logan, John, draper, 263 Calder street; house, 96 Govanhill street.
Logan, John, dental practitioner, 463 Dumbarton road, Partick.
Logan, John (J. & C. Logan & Steven, C.A.), ho. 16 Belmont gdns.
Logan, John (of John Logan & Co.), ho. 6 Leven street, Pollokshields.
Logan, John, & Co., plumbers and gasfitters, 156 Albert rd., Pollokshields.
Logan, Joseph, grocer, 161 Garngad road.
Logan, Joseph (at A. & R. Vannan, Ltd.), house, Firbank, Hawthorn ave., Lenzie.
Logan & Lamont, painters and decorators, 114 Great Western road.
Logan, MacCormack & Brown, house factors, property and insurance agents, 95 Bath street; telephone Nos.—2142 and 3295 Douglas.
Logan, Petrie & Co., drapers and clothiers, 47 Morrison st., Govan; ho. Viewfield, Craigton.
Logan, R. G., stockbroker, 25 Gordon street and Stock Exchange; ho. 7 Queen sq., Strathbungo. P.O. telephone No. 3402; telegraphic address, "Gleam," Glasgow.
Logan, Robert (Macpherson & Buchanan), ho. 158 Garthland dr., Dennistoun.
Logan, R., F.F.S., measurer, surveyor, and valuator, 180 Hope st; ho. 85 Norse road, Scotstoun.
Logan, S. C., M.A., teacher, High School; house, 56 Kersland street, Hillhead.
Logan & Sons, painters, 301 Maxwell rd.; ho. 1076 Argyle street.
Logan, Sons, & Co., Ltd., coal contractors and colliery agents, 86 St. Vincent st.; also at Paisley, Bellahouston, and Crookston.
Logan, Thomas, J.P., accountant, 4 Bath street; tel., 3833 Douglas; house, Aultmohr, Hamilton crescent, Partickhill; tel. 2781 Western.
Logan, Thomas (at E. & R. Taylor), ho. 3 Gordon terrace, Springboig, Shettleston.
Logan, Thomas D., tea merchant and grocer, 402 Argyle st.; ho. 33 Skirving st., Shawlands.
Logan, Thomas, wine and spirit merchant, 43 East Crawford street and 53 Glenpark street; house, Lastelrick, Pollok road, Shawlands.
Logan, T., & Co., modellers and wood carvers, 20 Holland street; ho. 18 Willowbank crescent.
Logan, Thomas A., writer (at M'Clure, Naismith, Brodie, & Co); ho. Newington, Eglinton st., Saltcoats.
Logan, T., fruiterer, 150 Rutherglen road.
Logan, Thomas (of A. A. Percy, 7 Ann street), ho. 137 N. Frederick st.
Logan, William, & Son, house factors and insurance agents, 95 Bath st.
Logan, Wm. & Co., lithographers, embossers, gummed tickets, and label manufacturers, 51 Dundas st.
Logan, Wm., mercantile dining-rooms and restaurateur, 34 Argyle st.
Logan, W., flesher, 77 Springfield road.
Logan, William F. (of Logan & Lamont), ho. Lesteric, Riddrie knowe, Riddrie.

Logan, Wm. T. (of W. & W. Logan), ho. 29 Burnbank garden.; tel. No., 939 Charing Cross.

Logan, W. & W., jewellers, silversmiths, watch and clock makers, 78 Buchanan street; telephone No., 8066 Central.

Logan, Mrs. Jane, dairy, 24 Gilmour st.

Logan, Crissie K., teacher of pianoforte, 56 Kersland street, Hillhead.

LOGAN & Johnston School of Domestic Economy, 7 James st., Bridgeton; W. H. Macdonald, secretary; T. B. Johnston, treasurer, 158 Ingram street.

Logan Property Co. Ltd.; reg. office, 53 Bothwell st.

Logie & Bowman, glass merchants and glaziers; works, Chalmers st., Clydebank.

Logie & Co., drapers, milliners, and costumiers, 2 to 6 Main st., Bridgeton cross.

Logie & Fisher, writers, 24 St. Vincent place.

Loggie, James (at John Gray & Co., Ltd.), house, 524 Cathcart road, Govanhill.

Logie, John (of Logie & Co.), ho. Kersiebank, 9 Central av., Cambuslang.

Logie, Lindsay & Co., distillers and blenders, 26 India street.

Logie, Thos. S., food and dairy inspector, Sanitary Office; ho. 22 Annette street, Crosshill.

Logie, Wm. J. (St. Catherine's Leather Works), ho. Dungavil, 9 Moss st., Dennistoun.

Logie, Wm., 8 Spring gardens, Kelvinside.

Logue, W., hardware merchant, 4 Morrison st, s.s.

Lohoar, John, 72 York drive.

London (The) Asphalte Co., Ltd., general asphalte paviors and manufacturers, Finsbury Pavement House, London, E.C.; depot, Mid Wharf, Port-Dundas; office, 72 Waterloo st.; Wm. Thomson, representative.

London Association of Accountants, 108A W. Regent st.—*See Appendix.*

London Assurance Corporation (incorporated by Royal Charter, 1720), 149 W. George st.; R. E. Taylor, district manager.

London Clothiers Co., 11 Trongate.

London Direct Steamers; office, 21 Carlton place.

London & Edinburgh Shipping Co., Ltd., 25 St. Vincent place.

London Fire Appliance Company (W. B. Dick, original inventor and patentee), sole manufacturers of portable chemical fire extinguishers, "L'Extincteur," &c., and of the improved condensing gas and oil stoves, and gas fires; works and offices, Alma st., off Gallowgate.

"London Gazette," office for advertisements, 9 South Exchange place; tel., 8624 City.

London & Glasgow Plate Glass Insurance Co., Ltd., registered office, 121 St. Vincent street, Paterson & Benzie, C.A., res. secretaries.

London & Glasgow Engineering and Iron Shipbuilding Co. (Limited); engine works, 172 Lancefield st.; shipbuilding yard, Middleton Shipyard, Govan.

London & Glasgow Finance, Ltd.; registered office, 116 Hope street.

London and Glasgow steamers *via* Granton, 8 Wellington street.

London & Glasgow Steamers, *via* Leith, 25 St. Vincent place.

London Guarantee & Accident Co., Ltd. (estabd., 1869); office, 87 St. Vincent street, Rod. Fraser, resident secy.; tel. No. 8749 Central; telegraphic address, "Compensate, Glasgow."

London & Lancashire Fire Insurance Co., Ltd., 32 Royal Exchange sq.; local manager, J. S. Proctor; assistant local manager, A. L. Bennie, local underwriter, Arch. Rowan—*See Adv.*

London & Lancashire Life and General Assurance Association, Ltd., P. Martin Scott, district manager, 163 West George street; tel. No., 8594 Central (2 lines); tel. address, "Desirable, Glasgow."

London & Manchester Industrial Assurance Co., Ltd., Glasgow and district, 154 W. Regent st.

London and Midland Insurance Co., Ltd., 79 W. Regent st.; John Cameron, local manager.

London and North British Plate Glass Insurance Co. (Lmtd.), res. secretaries, West of Scotland Branch, R. M'Callum & Son, 69 Union st.

London & North-Western Railway Co., 29A Gordon street.

London and Provincial Marine and General Insurance Co., Limited (of London); Biggart, Fulton & Roy, agents, 45 West Nile st. Tel. No., Central 9632; telegraphic address, "Biggart, Glasgow."

London Road Co-operative Society (Limited), general merchants; regd. offices, 243½ London road.

London Road East U.F. Church, 10 Boden st.

London Road School, 551 London rd.

London Street Post-office, 160 London st.

"London Telegraph," office for advertisements, 9 So. Exchange place; tel., 8624 City.

Londonderry and Glasgow Steam Packets, G. & J. Burns, Ltd., 30 Jamaica street.

Londonderry Steam Packet Office; Laird Line, Ltd., 52 Robertson street.

Lonergan, Alfred E. (of Ross & Duncan, Govan), ho. 2 Thornville ter, Hillhead.

Long, Henry, hatter and hosier, 3 Bridge st.

Long, L. J. (R. W. Forsyth, 165 Argyle st.), house, 9 Minto st., Bellahouston.

Long, Wm. A. R. Jex, house factor, property valuator and insurance agent, 58 Renfield st.; ho. 13 Hamilton cres., Partick.

Longbottom, John G., A.R.C.S., M.I.Mech.E. professor of mechanics, The Royal Technical College.

Longden, James, manager, Saxone Shoe Co., Ltd., 147 Sauchiehall st.; ho., 23 Broomley drive, Giffnock.

Longden, James, jun., manager, Saxone Shoe Co., Ltd., 116-120 Buchanan street; ho., 23 Broomley drive, Giffnock.

Longden, Richard, glass writer and decorator, 42 M'Farlane st.

Longmuir, J., & Co., malt merchants, 46 Hutchison street.

Longrigg, T., hairdresser, 15 Aikenhead road.

LONGRIGG Colliery office, Jas. Nimmo & Co., Ld. 21 Bothwell st.

LONGRIGGEND Colliery office, Jas. Nimmo & Co., Ltd., 21 Bothwell st.

Longstaff, F. & Co., tailors and clothiers, 197 Castle st.; ho. 525 Alexandra parade.

Longwill, Dr. David, 330 Main street; ho. Fairfield, Springboig, Shettleston.

Longwill, John R. (of James Osborne & Co.), ho. 25 Bute gardens, Hillhead.

Lonsdale & Thompson, Ltd., egg importers, 175 Howard st.; tel. Nos., 2698 and 2699 Bell; telegrams, "Lonson, Glasgow."

Loose, Robert Y., chandler, 353 Crown street; house, 351 do.

Lord, Geo. H. (Calico Printers Association, Ltd., Kelvinhaugh Works), ho. 105 South Brae drive, Jordanhill; telephone No., 1427, Nat.

Lorimer, A. S., North British Locomotive Co., Ltd.; ho. 27 Merrylee rd., Newlands.

Lorimer & Clark, brewers, Edinburgh; Robert Bryden, manager, 143 W. Regent street; house, 9 Holyrood cres.

Lorimer & Dalrymple, warehousemen, 53 Bridge street.

Lorimer, Finlay, manufacturers' agent, 70 Wellington st.; ho. 24 Bolton dr., Mount Florida.

Lorimer, Hugh K. (of J. & B. Stevenson); ho. 51 Sutherland av., Pollokshields.

Lorimer, James, & Co., paper stock, waste and rag merchants, 22 Ann st., Bridgeton.

Lorimer, John, warehouseman, 59 Bridge st.; ho. Mennock, Montgomerie dr., Giffnock.

Lorimer, John, surveyor, Glasgow Corporation Waterworks; ho. 6 Old Glasgow road, Uddingston.

Lorimer, Joseph, house factor, 20 Dixon street, and 26 Cowlairs road, Springburn.

Lorimer & Moyes, Ltd., wholesale perfumers, druggists' sundriesmen and hairdressers' sundriesmen, 191 Argyle street.

Lorimer, Robt. (at Laird Line, Ltd.), ho. Rusko, Bearsden.

Lorimer, Wm., Ltd., stationers, printers and account book manufacturers, 73 St. Vincent st.

Lorimer, William, & Co., house factors, property and insurance agents, 34 Kent street.

Lorimer, Wm., jun. (of North British Locomotive Co. Ltd., Polmadie); ho. 20 Mirrlees dr., Kelvinside.

Lorimer, Wm. LL.D., (of North British Locomotive Co., Ltd.), house, Kirklinton, Langside.

LORNE Highland Whisky, sole proprietors, Greenlees Brothers, 40 Wellington st.

Lorne Temperance Hotel (Mrs. Jessie M'Naughton), 65 Berkeley street.

Lorne Temperance Hotel, 56 Jamaica street; David Terris, proprietor.

Los Almendros Land Coy., Ltd.; Gibson & Anderson, C.A., secretaries, 124 St. Vincent street.

Lothian, A. Veitch, M.A., B.Sc., F.R.S.E., Stow College; ho., 9 Derby crescent.

Lothian, Alex. (of Wm. Lothian & Sons); house, Dunedin, Mansfield ave., Kirkhill, by Cambuslang.

Lothian, Alex., plumber and gasfitter, 141 Sauchiehall lane; house, 6 Willowbank cres.

Lothian, James (Union-Castle Line), ho. Strathview, Strathaven.

Lothian, Robert B., M.B., C.M., consulting rooms, 136 Cowcaddens street; ho., 3 Hill st., Garnethill.

Lothian, William, & Sons, agents, 30 Gordon street.

Lothian, W., butcher, 24 Aikenhead road.

Lothian, Miss, 296 Bath street.

Lothian, Miss Annie, draper, 1091 Cathcart rd.

Lottimer, Andrew M., clerk, 14 Garturk street.

Lottimer, John, manufacturer's agent, 11 Miller st.; ho. 31 Shawhill road, Shawlands.

Lottimer, Miss M., dairy, 254 Allison street; ho. 14 Garturk street.

Loudon, Alex. (representative of The Hollins Mill Co., Ltd.), ho. Cloverbank, Busby.

Loudon, A. Y., tobacconist and confectioner, 17 Dundas street, city.

Loudon, Andrew, 8 Whittingehame terrace, Jordanhill.

Lowdon Bros. & Co., electrical engineers and contractors, 255 St. Vincent st.; tel. No. 4736 Central; telegrams, "Lowdons," Glasgow. Head office, Temple Electric Works, Dundee; tele. "Lowdons," Dundee; telephone No. 618, Dundee. Branch, 12 Clyde street, Edinburgh; telegrams, "Lowdon," Edinburgh; telephone No., 2287 Edinburgh.

Loudon Bros., Ltd., engineers and machine toolmakers, 39 West Campbell street and 26 Cadogan street, and Clyde Engineering Works, Johnstone.

Loudon Brothers, Ltd., iron and steel merchants, 39 West Campbell street and 26 Cadogan street.

Loudoun, David, journalist (*Glasgow News*), house, Parkfield, Gourock.

Loudon, G. F. (of Loudon Brothers, Ltd.), Orangefield, Monkton, Ayrshire.

Loudon, Hugh (Turner Bros., Ltd.); ho. 2 Athole Gardens terrace.

Loudon & Inglis, building contractors and quarrymasters, Cleland and Coatbridge; res. Cleland, also Blair rd., Coatbridge.

Loudon, James H., M.A., teacher, 16 Alexandra st., Dowanhill.

Loudon, L. C., tailor and clothier, 55 Eglinton st.; ho. 63 Waverley gardens, Crossmyloof.

Loudon, Robert H., M.A., teacher, Elmvale Public School; house, 6 Craigmillar road, Langside.

Loudon, Robert, mason and builder, 110 Harriet st., Pollokshaws.

Loudon, Thomas, postman, 241 Byres road, Hillhead.

Loudon, Wm., grocer and provision merchant, 1150 Argyle st.; house, 25 Elm st., Whiteinch.

Loudon, Wm., grocer, 1257 Dumbarton road, Whiteinch.

Loudon, Mrs. John, 13 Lynedoch crescent.

Loudoun, J. & J., Loudoun Arms Hotel, 295 Duke st.

LOUDOUN Arms Hotel, 259 Duke st. (opposite Cattle Market), J. & J. Loudoun, proprietors.

Lough, Thomas, gardener and florist, 88 Millbrae road, Langside.

Loughran, M., spirit merchant, 222 and 272 Stobcross street, and 26 Elderslie street.

Louttit, James H. & Sons, joiners, 15 and 17 Bright st.; ho. 12 Hopetoun ter., Springburn.

"**Lovat Whisky**," proprietors, Archibald Fraser & Son, 31 St. Vincent place.

Love, Andrew, smith and cartwright, 43 Slatefield st.; ho. 201 Great Eastern rd.

Love, A. & G., painters and paperhangers, 11 Nicholson street; house, 71 Abbotsford place.

Love, Archibald, painter and decorator, 92 Hospital street; house, 32 Langside road.

Love, Donald (at James Finlay & Co., Limited), house, Levengrove, Shawhill st., Shawlands.

Love, George, musician, 13 Wilton street.

Love, D. Donaldson (at James Galbraith & Son), house, 28 Gray street, Kelvingrove.

Love, James C., overmantel, chimney-piece, and toilet glass manufacturer, glass beveller and silverer, ship mirror manufacturer, &c., 34 to 36 Henrietta street, off Gallowgate. Nat. tel. No., 2766 Bridegton.

Love, James Kerr, M.D., aural surgeon, 173 Bath street; ho. 650 Shields road.

Love, James (Gow, Harrison & Co.), res. Rosebery, Dunlop.

Love, J. A. A., writer, 102 Bath street; ho. 7 Millbrae crescent, Langside.

Love, Jas. M'K. (of Wm. Love's, bookseller, &c.), ho. 96 Langside avenue.

Love, James (at Robt. Love), 15 Gordon st.; ho. Stanley House, Dullatur.

Love, James (of Love & Stewart, Ltd.), 35 Southbrae drive, Jordanhill.

Love, James, & Son, coal merchants, London Road Coal Depot, C.R.

Love, John & Co., British Columbia property agents, 11 Bothwell st.; ho., Balgray Tower, Springburn.

Love, John, tailor and clothier, 264 Paisley road, W.

Love, J. Marshall, burgh officer and sheriff officer for Lanarkshire, Renfrewshire, and Dumbartonshire, 48 So. Portland st.; telephone Nos., P.O., 3065; Nat. 325 Gorbals; ho., 11 Kilmailing rd., Cathcart.

Love, Robert, & Son, commission agents, 19 Queen street.

Love, Robert (of Love & Stewart, Ltd.), ho. 33 Albert drive, Pollokshields.

Love, Robt., writer (of Edmiston & Love), 128 Hope street; ho. 39 Park rd.

Love, Robt. (of Robt. Love & Son); ho. 42 Herriet st., Pollokshields.

Love, Robt., iron ore and coal merchant, 15 Gordon st.; res. Mount Harriet, Stepps road.

Love, R. A. P., C.A., 102 Bath street; ho., Firbank, 78 Kilmarnock road, Shawlands.

Love & Stewart, Ltd., pitwood importers, timber merchants and coal exporters, 140 Hope st.

Love, Stewart, & Co., ship brokers, licensed stevedores and forwarding agents, 140 Hope st.

Love, William H., M.A., lecturer, Dundas Vale College; ho., 5 Blythswood drive.

Love, William, wholesale newsagent, bookseller and stationer, 219A-221 Argyle street.

Love, Wm., tea and provision merchant and importer, 14 and 16 Charlotte street, city; telephone Nos. 63 and 2387 Bell; telegph. address, "Lovely, Glasgow"; res. Johnstone villa, Cambuslang; telephone No. 140.

Love, Wm., managing director, Broxburn Oil Co., Ltd.; ho. 5 Woodlands ter.

Love, Mrs., saleshop, 17 Carrick street; ho. 448 Argyle st., Anderston.

Loveridge, Ltd., Cardiff, agents, H. M. Lang & Co., 342 Argyle street.

Lovibond, J., & Sons, Ltd., wine merchants, 15 Graeme st., and at Greenwich, London. S.E.

Lowe, Andrew, 1176 Dumbarton rd., Whiteinch.

Low, A. Nicol (of Arch. Low & Sons, Ltd.); res. Dunlea, Partickhill.

Low, Arch., & Sons, Ltd., registered house and ship plumbers, brassfounders, and coppersmiths, 78 Merkland street.

Low, Arch., & Sons, Ltd., brassfounders, engineers, and contractors, Merkland Works, Partick.

Low, Arch., & Sons, Ltd., plumbers; branch, Eastwood avenue, Shawlands.

Low, Archibald (of Arch. Low & Sons, Ltd.); ho. Dunlea, Partickhill.

Low, Cedric B. (at Scottish Amicable Office); ho. 6 Rosslyn ave., Rutherglen.

Lowe & Co., manufacturers of feeding stuffs, Carntyne Mills, Shettleston; tel. 3257; tel. address, "Foods;" office, 11 West Regent st.

Low & Co., Ltd., wholesale warehousemen, and lace merchants, 92 Union street.

Low, David, of telegraph department, G.P.O.; ho. 28 Roslea drive, Dennistoun.

Lowe, David, secretary, City of Glasgow Friendly Society; house, Braeside, Thorntonhall.

Lowe, Donald, & Co., warehousemen, 12 Waterloo street.

Lowe, Rev. George, minister, Battlefield U.F. Church; ho. 3 Eildon villas, Mount Florida.

Lowe, Gilbert (at John Gardner's, 39-45 Brunswick st.); ho. 34 Trefoil av., Shawlands.

Low, Hugh Alex., F.F.S., surveyor (quantity), 112 Bath st.; ho. Balgowrie, Abbey dr., Jordanhill.

Low, Isaac, registered plumber, sanitary, heating and ventilating engineer, 60 Weaver st; res. Bengairn, Bishopbriggs.

Lowe, James, church officer, Chalmers Parish Church; ho. 27 Chalmers st.

Lowe, James Millar, accountant, British Linen Bank, West George street.

Low, J. M., fishmonger and poulterer, 616 Dumbarton road, Partick.

Low, John, dairyman, 99 Saltmarket; house, 144 do.

Lowe, John, wine and spirit merchant, 7 Waterloo st., east.

Low, John M., surveyor (quantity), 112 Bath st.; ho. Balgowrie, Abbey drive, Jordanhill.

Low, Peter, 52 Buccleuch st.

Low, P. B., G.P.O., 551 Cathcart rd., Govanhill.

Lowe, T. D., law clerk, 11 Stevenson dr., Langside.

Low, Wm. (of Low & Co, Ltd., 92 Union st.); ho, 31 Hamilton drive, W.

Low, Wm., & Co., grocers and wine merchants, 1105 Argyle street.

Low, Janet, fishmonger and poulterer, 1134 Argyle st.

Lowcock, Percy, & Co, Scottish agents for Gardner Engines, 45 Bothwell street.

Lowden, J., general blacksmith, 8 Broomloan rd., Govan; ho. 670 Govan road, do.

Lowden, Wm., newsagent, 146 Watt street; ho. 391 Paisley road.

Lowland Brigades (3rd & 4th) R. F. A., 8 Newton terrace.

Lowndes, Henry F., B.L., writer and notary public (of Lowndes & Renwick), 28 Bath st., joint secretary Society for the Prevention of Cruelty to Animals, and secretary Dog and Cat Home and of Glasgow High School Club; house, Cleddans, Easterhouse.

Lowndes, Macdonald, & Co., Madras and muslin manufacturers, Auldfield Works, Pollokshaws.

Lowndes & Renwick, writers, 28 Bath st.

Lowrie, W. P., & Co., Ltd., bonded warehouse keepers, Washington street.

Lowrie, W. P., & Co., Ltd., coopers, vat builders, and cask merchants, patentees for process of wine seasoning casks, 97 and 109 Hydepark st.; offices, Washington street.

Lowrie, W. P., & Co., Ltd., wine and spirit brokers, Washington street.

Lowrie, W. P. & Co., Ld., saw millers and vat builders, 97-109 Hydepark st.; office, Washington street.

Lowrie, W. P., & Co., Ltd., case department, 111 Lancefield st.; tel. No., 3719 Central.

Lowrie, W. P. (of W. P. Lowrie & Co., Ltd.), house, Eastfield, Bearsden.

Lowson, Jas., M.I.E.E. (of W. C. Martin & Co., 10 West Campbell street); house, 10 South park terrace, Hillhead.

Lowson, Matt, professor of piano (Leschetizky method), 37 Hillhead street (Hillhead gdns.).
Lowson, Mrs., 35 Carnarvon street.
Loy, Rev. P. J., R.C. clergyman, St. Charles' R.C. Church; ho. 1 Kelvinside gdns., N.
Loys Stores, provision merchant, 126 Nelson street, s.s.
Lubovius, Louis, Ph.D., lecturer in German, Dundas Vale College; ho. 19 Lansdowne cres., W.
Lubricators, Ltd., lubricator manufacturers, Leeds pl., Tollington park, London, N; A. L. Robertson, 20 West Campbell street, Glasgow and district representative.
Lucal Liquid Fuel Co., 203 Hope street.
Lucas, Edward & William, Dronfield Forge, near Sheffield, makers of shovels, picks, and shunting hooks; sole agents for Scotland, Wm. Lester & Sons, 11 West Regent street.
Lucas, Hurry, Galbraith & Macpherson, writers and notary public, 86 St. Vincent street. Telegrams, "Justus." Telephone Nos., 7782 & 1163 Central.
Lucas, James, M.A., teacher, Provanside H.G. School; ho. 10 Huntly terrace, Shettleston.
Lucas, John A., writer (Lucas, Hurry, Galbraith & Macpherson); house, Heathbank, Giffnock.
Lucas, John, butchers' clothier, 11 Hill st., Gallowgate; tel. No., 2858 Bridgeton.
Lucas, Rev. Mark, Secy. for Scotland, British and Foreign Sailors' Society; ho., Denern, 24A St. Andrew's drive, Pollokshields.
Lucignani, Natale, confectioner and tobacconist, 331 Crown st.; ho. 327 do.
Luckenhill Collieries, Ltd., coal masters, 34 St. Enoch square.
Luckie, Stewart, saw maker, 84 Eglinton street; ho. Camperdown, Giffnock.
Lugar Iron Works, Old Cumnock; head office, 168 West George street.
Lugton, Thos., curator (of People's Palace); ho. 268 Whitehill st.
LUHRIG Coal and Ore Dressing Appliances, Ltd., mining engineers, 127 St. Vincent st.
Luke, G. B. (The Linen Thread Co., Ltd.), house, Grey court, Bearsden. Telephone, 123 Bearsden
Luke, William J., shipyard manager, John Brown & Co., Ltd., Clydebank; ho. 61 Partickhill road, Partick
Luke, Mrs., draper, 122 Stobcross st.; ho. 514 St. Vincent st.
Lukeman, W. J., architect, 141 Bath st.
Lumley, Fred. Arthur, athletic and sports outfitter, 80-82 Sauchiehall st.
Lumley, L., & Co. Ltd., engineers to distillers, brewers and bottling trades 1 America sq., London, E.C.; agents, Jas. Marshall Blythbank, Cathcart.
Lumsden, H, LL.B. (of Biggart, Lumsden & Co.), writer, clerk to the Trades House of Glasgow, Deacons Association, Grand Antiquity Society, and Buchanan Institution, 105 West George st.; ho. 2 Castle st., Irvine.
Lumsden, James, jun., ventilating and sanitary engineer, 51 Lanark st., off London st. via Charlotte lane; ho. Lilybank, Cambuslang.
Lumsden, James I., 21 Kent ave., Jordanhill.
Lumsden, James, Son, & Co., Ltd., wholesale export and manufacturing stationers; workshops and warehouse, 19-21 York st.
Lumsden, James R., C.A. (of Harvey & Lumsden), 85 Mitchell street; res. Arden, Dumbartonshire.
Lumsden, John M., reg. plumber, gasfitter, bellhanger, heating, ventilating, and sanitary engineer, 183 Thomson st., Dennistoun; branch, 314 Nuneaton st., Bridgeton; ho. 129 Whitehill st.
Lumsden, John, grocer, 118 Gairbraid st.; res. 8 Viewmount drive.
Lumsden, John, agent, Commercial Bank of Scotland, Ltd., Stobcross branch; house, 54 Abbey drive, Jordanhill.
Lumsden, Robert, brick oven and furnace builder, 20 Finlay drive, Dennistoun.
Lumsden, Thomas, 36 Armadale street.
Lumsden, Miss M., milliner, 604 Alexandra parade.
Lunam, George, teacher, Oakbank Public School; ho. 120 York drive, Hyndland.
Lunam, L., collector of antiques, 40 Berkeley st., Charing cross.
Lunan, William, 1 Beaumont gate, Dowanhill.
Lundie, Alfred, traveller (Lawson & Co.'s, Ltd.); ho. 1 Park ter., Langside.
Lundie, M. & J., stationers and booksellers, 216 Main st., Bridgeton; ho 15 Newhall ter.
Lundy, F. G. C. (of Corn Products Co. Ltd.), ho. Balgonie, Courthill avenue, Cathcart.
Lungo, Francis, hairdresser, 193 Eglinton street.
Lunham & Moore, freight brokers, marine insurance and forwarding agents of New York and London; agents, Harris & Sharpe, 67 Hope st.
Lunn, George, horseshoer and farrier, 90 London rd.
Lunn, Richard, watchmaker, 182 Wyndford st.; ho. 17 Kelvinside avenue.
Lunn's, Sir H. S., Tours, Glasgow office, 115 Hope street.
Lurie, Samuel, butcher (kocher), 33 Dunmore street; house, 54 Hospital street.
Lush, J., Inland Revenue, 280 George st.; res. Oakfield, Helensburgh.
Lusk, James (of David Colville & Sons, Ltd.); ho. Dunavon, Strathaven.
Lusk, William, & Co., stock and sharebrokers, 34 W. George st.; Tel. Nos., 3861 and 3862 Douglas; Telegrams, "Extend, Glasgow."
Lusk, William (of William Lusk & Co.); ho., Raehill, Bearsden. Tel., 67 Bearsden.
Luth, J. William, L.D.S., surgeon dentist, 73 Elmbank st.
Luther, W. H. (managing director, F. Braby & Co., Ltd.); ho. Belmont, Helensburgh.
Luttrell, Robert D., tailor, 1 Royal Exchange court; house, 10 Grafton square.
Lux (The) Lamp and Engineering Co. of Glasgow, Ltd., lamp merchants, &c, 27 Renfrew st.
Lyall, Archd. (of Lyall Bros.); ho. 42 Clifford st., Bellahouston.
Lyall, A. W. (of Wm. Buchanan & Son); ho. Abbey Green, Cambuslang.
Lyall Bros., rivet makers, 24 and 26 Sussex st.
Lyall, David G., B.L., writer and notary public, 69 West Regent street and at Helensburgh; ho. Bellfield, Helensburgh.
Lyall, George, Broomlands, 21 Leslie road, Pollokshields, W.
Lyall, Geo., 63 Ingleby dr., Dennistoun.
Lyall, James T. (of Lyall Bros.); house, 4 Edmiston terrace, Ibrox.
Lyall, James, mason overseer, Old Basin, Port-Dundas.
Lyall, John, M.I.N.A., supg. engineer, Clan Line, 109 Hope street; ho. 33 Randolph gdns.

Lyall, John, mason and builder, So. Cromwell rd.; ho. 231 Langside road.
Lyall, John (John Bowman & Co.), house, 33 Apsley place, s.s.
Lyall, John, 41 Abbotsford place.
Lyall & Lyall, produce merchants, 57 Parnie st.
Lyall, William, ship surveyor, 121 St. Vincent st.; house, 33 Randolph gardens, Broomhill, Partick.
Lyall, Mrs., ladies' and gent.'s outfitter, 197 Eglinton street.
Lyburn, James, & Sons, potato merchants, 8, 10 Germiston st. and Buchanan Street Station.
Lyburn, James (of James Lyburn & Sons, 10 Germiston st.), ho 311 West Princes st.
Lyceum (Govan) Ltd., secretary—James R. Mackay, C.A.; registered office, 219 St. Vincent street.
Lyle, Alex., 24 Whitehill st., Dennistoun.
Lyle, A. M. P. (of The Lyle Shipping Co., Ltd.), 124 St. Vincent street.
Lyle, A. P. (of The Lyle Shipping Co., Ltd.); res. Glendelvine, Perthshire.
Lyle, Charles, 448 Dumbarton road, Partick.
Lyle, Chas. traveller (at James Cochran & Son), ho., 24 Whitehill st.
Lyle, D. Fraser, carpet manufacturers' agent, Avon Villa, 9 North Albert road, Pollokshields.
Lyle, John (of John Lyle & Co., Ltd.), house, 2 Kirklee road, Kelvinside.
Lyle, John, & Co., Ltd., patent Axminster carpet and rug manufacturers, 10 Fordneuk st.
Lyle, John B. (of John Lyle & Co., Ltd.), ho. Ashcraig, North Mount Vernon.
Lyle, John E. (of John Lyle & Co., Ltd.); house, 2 Kirklee road, Kelvinside.
Lyle, John, 17 Wilson st., Hillhead.
Lyle, J., fruiterer, 650 Dumbarton road, W.
Lyle, Leckie & Co., ship and insurance brokers, 48 West Regent st.
Lyle, Peter (of W. & R. Holmes), res. Meadowbank, Kilbarchan.
Lyle, Robert (of Robt. Lyle & Co.), ho. Greenside, 66 Princes st., Govan; telephone, 38 Govan.
Lyle, Robert, & Co., cartage and removal contractors, forwarding and colliery agents; office, Mineral Station, Govan; telephones, 38 and 438 Govan.
Lyle, Sidney, chartered accountant, 153 St. Vincent street.
Lyle, W. Tennant (of John Lyle & Co., Ltd.), 28 Paternoster row, London.
Lyle, William (of Russell & Adam), ho. 24 Annfield road, Partickhill.
Lyle, Wm. (at P. & R. Fleming & Co.'s), house, 97 Greenhead street.
Lyle, Wm., blacksmith, 184 Garscube road; house, 28 Firhill street.
Lyle, William, grocer and provision merchant, 4 Crawford street, Partick; ho. 17 Apsley street, W.
Lyle, Wm., fruiterer, 19 Apsley st.; ho. 17 do.
Lyle, W. M., writer (of Thomson, Towers-Clark & Lyle); ho., 2 Kirklee road, W.
Lyle & Wilson, dressmakers, 308 Dumbarton road.
Lyle (The) Shipping Co., Ltd., 124 St. Vincent street.
Lymburn, Henry, spirit merchant, 2 Hamilton st.; ho. 2 Kinfauns terrace, Ibrox.
Lymburn, Wm., wine and spirit merchant, 81 Candleriggs.
Lynagh Bros., Irish produce merchants, 118 Langlands road, Govan; ho. 9 Ure st., do.
Lynagh, Patrick, butter and egg merchant, 15 Queen st., Govan; ho. 629 Govan road.
Lynass, Leila, tobacconist, 395 Great Western road.
Lynch, Rev. Andrew, Catholic clergyman, St. Patrick's, Glasgow; ho. William st., Anderston.
Lynch, D., coal merchant, 79 Grove street.
Lynch, Hugh, licensed grocer, 682 Govan road, Govan; ho. 2 Baird street, do.
Lynch, John (Macdonald & Morrison, Ltd.), 15 Darnley gardens.
Lynch, John, assurance agent, 30 Bucclench st.
Lynch's Provision Stores, 385 New City road; ho. 2 Kyle park, Uddingston.
Lynedoch Nursing Home, 11 Lynedoch place.
Lynn, Frank (of Lynn & Pillans), ho. Springwell, Bishopbriggs.
Lynn, Jas. & Co., engineers and smiths, 435 Garngad road; house, 151 Petershill road.
Lynn, James H., jewellery case manufacturer, 13 South Exchange place.
Lynn & Pillans, tailors and clothiers, 19 St. Vincent place.
Lynn, R. Rankine, analyst, 144 St. Vincent st.; ho. 7 Highburgh ter., Dowanhill.
Lynn, Mrs., 7 Highburgh terrace.
Lyon, Albert (of Bryson & Co., Ltd.), 45 Hope st.; ho. The Bushes, Paisley.
Lyon, Andrew (managing director, Lyon, Ltd.), 31 Cornwall av., Jordanhill.
Lyon, David, & Co., engineers' furnishers, 60 St. Enoch sq.; ho. 4 Blackie street, Overnewton.
Lyon, Geo., manufacturers' agent, 87 Union street; ho. 7 Carlton gdns.
Lyon, Hugh, Scottish Horse and Motorman Association, 17 Oswald st.; ho. 204 Hillhouse gardens.
Lyon, James, washboards, trunks, &c., 240 Carntyne road, Parkhead; ho. Hamilton drive, Shettleston.
Lyon, James, ironmonger, tinsmith, gasfitter, smith, and bellhanger, 463 Sauchiehall st.; ho. 26 Granville street, West.
Lyon, Jas. A., commercial traveller (at Marr, Downie & Co.'s, Ltd.), ho. 20 West Cumberland st.
Lyon, Jas. (Wm. Anderson & Co., Ltd.), house, Nosredna, Monreith road, Newlands.
Lyon, J. & Co., wholesale tea dealers, 20 to 34 Elcho street.
Lyon, J. Mitchell, C.A., 474 Sauchiehall st.; tel. 474 Charing cross; ho., The Whins, Prestwick.
Lyon, Ltd., wholesale stationers, engravers, die-sinkers, lithographers, printers, and Christmas card manufacturers, 389 Sauchiehall street (telephones, Douglas 164, Douglas 1443); factory, 474 Sauchiehall st. (telephones, Charing 474, Central 474); city branches, 54 Argyle arcade and 55 Gordon st.; telegraphic address, "Lyon, Glasgow"; registered office, 474 Sauchiehall street.
Lyon, Robert Murray, M.D., F.R.F.P.S., Strathmore, Cathcart.
Lyon, Wm., stationer, Langside Post Office, 23 Langside pl.; ho. 58 Millbrae road.
Lyon, Wm. A. (director, Lyon, Ltd.), 66 South Brae drive, Jordanhill.
Lyon, Christina, fruiterer, 73 West Scotland st.; ho. 14 Brighton pl., Govan.
Lyon Street U.F. Church, 8 Lyon st., Garscube road.
Lyons, Jas. R., M.A., B.L., LL.B., writer (of O'Hare, Lyons & Co., 55 Bath street); ho. Gowanbrae, Shawlands.

Lyons, Rev. John A., Catholic clergyman, St. Andrew's Cathedral, Gt. Clyde street.
Lyons, Myles, caretaker, 3 Cedar st.
Lyons, T. Rose (at Bannatyne, Kirkwood, France & Co.'s), house, 145 West George st.
Lyttle, David, assurance supt., 39 Glasgow road, Clydebank.

M

Macadam, Alexander, pawnbroker, 82 Craigiehall st.; ho. 13 Clifford st., Ibrox.
Macadam, David, Kinning Park Baking Co., Ltd.; ho., 117 Moss Side road, Crossmyloof.
M'Adam, James, dairy, 848 Rutherglen rd.
M'Adam, John, pawnbroker, 15 Main st., Bridgeton; ho. 466 Duke st., Dennistoun.
M'Adam, John C., coal merchant and exporter, 65 Renfield street; ho. 20 Queensborough gardens.
M'Adam, Menotti G., chartered accountant (of M'Adam & Shaw, C.A.), ho. 20 Queensborough gardens.
M'Adam, Robert, managing director, Glasgow Apothecaries' Company, Ltd.; ho. 635 Shields road.
M'Adam & Shaw, C.A., 190 W. George st.
M'Adam, Walter, R.S.W., artist, 259 Sauchiehall st.; ho. 20 Queensborough gardens.
MacAdam, William, teacher, Rumford Street Public School; house, 15 St. Ronan's dr., Shawlands.
M'Adam, W., grocer, 271 Cumbernauld road.
M'Adam, Annie, drapery and remnant warehouse, 353½ Gallowgate; ho. 93 Annfield st.
M'Adie, A. M'Leod, supt. Night Asylum and House of Industry; ho. 71 North Frederick st.
M'Ainsh & Carlyle, wrights, 406 Garscube rd.
M'Ainsh, James (of M'Ainsh & Carlyle); ho. 4 Yarrow gdns., Kelvinside, North.
M'Aleer, John, provision merchant, 90 Stevenson st., Calton.
M'Aleese, Alexander, hairdresser, 12 John street, Bridgeton; ho., 3 Craigie ter., Tollcross.
M'Aleese, Daniel, wine and spirit merchant, 41 Stockwell street; ho., 3 Craigie ter., Tollcross.
M'Aleese, Mrs. Emma, flesher, 72 Crown st.
Macallan, James, & Co., wrights, 189 Cathedral st.; house, 11 Hopetoun pl.
Macallan, Thomas A. (of Grischotti & Co., Ltd.), 141 West George street; res., National Bank House, Rutherglen.
M'Allan, Miss, music teacher (piano), 186 Allison street.
M'Allan, Misses, 3 Broomhill gardens, Partick.
M'Allister, Alex. M., cashier, Scottish Equitable Life Assurance Society; ho. 7 Marchmont ter., Langside.
Macallister, Angus A., tailor and clothier, 4 West Nile street.
Macallister, Arch., bank teller (Bank of Scotland, Kinning Park), house, 38A Newton st., Greenock.
M'Allister, Charles, marine engineer, 156 Buccleuch street.
M'Alister, Charles, saddler, 46 Port-Dundas road; ho. 16 Dalhousie street.
MacAlister, Sir Don., K.C.B., M.D., D.C.L., principal of the University; ho. 13 The University.
M'Allister, Donald, captain (G. & J. Burns, Ltd.); ho. 16 Blantyre st., Overnewton.
MacAlister, D. R., importer of incandescent goods, 4, 6 Watson st.
M'Alister, Dugald, accountant (of M'Lay, M'Alister & M'Gibbon, C.A.); house, 11 Windsor circus, Kelvinside.
M'Allister, Francis, pawnbroker, 4 Northburn st.
M'Allister, Frank (of Hobart & M'Allister); ho. 23 Nithsdale rd., Strathbungo.
MacAlister, Geo. (MacAlister Sons & Co.); ho. 36 Woodville gds, Langside.
Macalister, James, wholesale picture frame maker, carver, and gilder, and moulding merchant, 1 Robertson lane, Robertson street; ho. 49 Craigmillar road.
Macalaster, Jas. M., & Alison, insurance brokers, 190 West George st
Macalaster, James M. (of James M. Macalaster & Alison); ho. Muirholm, Paisley.
M'Alister, J. O. (of John M'Alister & Sons), residence, Canema, Langbank.
M'Allister, John, tea merchant and grocer, 164 Castle street; ho. 126 North Montrose street.
M'Allister, John, clerk, City Chamberlain's office; ho. 99 Clarence drive, Hyndland.
MacAlister, John, writer (of Brownlie, Bauchop & Co.), ho. 2 Springfield park, Burnside.
M'Allister, John D. (at Wm. C. Goldie's); ho. 59 Waverley gdns., Crossmyloof.
Macalister, John H. (of J. & R. Macalister), res. The Ferns, Sunnyside, Paisley.
M'Allister, John, cab and carriage hirer, 86 Renfrew street.
M'Alister, John, & Sons, sailmakers, 24 St. James street, Paisley road.
Macalister, J. & R., wool and cotton goods manufacturers, 9 Cochrane street; ho. Sunnyside, Paisley.
Macalister, J. W., & Dundas, writers, 24 St. Vincent place.
Macalister, J. W. (of J. W. Macalister & Dundas), ho. Thirlstane, 10 Whittingehame gardens, Kelvinside.
M'Alister, Robert, & Son, boatbuilders, Dumbarton.
Macalister, Sons & Co., manufacturing chemists, 360-366 Cathedral st.
Macalister, Wm. (of J. & R. Macalister); house, 87 Hyndland road.
M'Alister, William C, confectioner, 242A Buchanan street.
Macalister, William G., writer, 157 W. George st.; ho. 51 Cecil st., Hillhead.
M'Allister, William, wright, 139 Elderslie street; house, 19 Berkeley ter.
M'Allister, Wm., cabinetmaker and upholsterer, 118 Elderslie st.; ho. 19 Berkeley ter.
M'Allister, Wm., wine and spirit merchant, 219 Eglinton street; ho. St. Blanes, Bearsden.
Macalister, Wm., insurance broker, 154 St. Vincent street; house, 23 Newlands park.
M'Allister, Wm., colliery agent, Crow road, Partick; depots, N.B. mineral station, Partick, C.R. mineral station, Stobcross, and Pinkston, Port-Dundas; ho. St. Blane's, Bearsden. National Tele. No. 500 Western.
Macallister, Wm. J. (at S. M. Penney and Macgeorge), house, 32 Viewpark drive, Rutherglen.
Macalester, Mrs. Mary, 83 West Graham street.
M'Allum, J. A. (of A. Cousland & Coy.); house, Fairyknowe, Bothwell.
M'Aloon, Jas., wine and spirit merchant, 48 Rose street, s.s.; ho. 82 Crownpoint road.

Macalpine, Alex. (of Duff & Company, advertising contractors and printers, 49 Cadogan st.); house, 104 Buccleuch st.

M'Alpine, Alex., & Coy., 3 Vulcan st., Port-Dundas.

M'Alpine, A. N., B.Sc., Assoc. R.C.S., Professor of Botany (the West of Scotland Agricultural College), Blythswood sq.; ho. 41 Scott street, Garnethill.

M'Alpine & Co., Ltd., hydraulic drawn lead trap and bend manufacturers, Thistle Works, Campbell st., Govan; Nat. tele. 66 Govan; tel. address, "Offset," Glasgow.

M'Alpine, David (of M'Alpine, Hume & Co.); res., Gilberton, Greenlees rd, Cambuslang.

Macalpine, D., commission merchant, 47 Oswald st.

M'Alpine, F., ladies' and gent.'s tailor, 150 Holland street.

MacAlpine, George, 21 Caird drive, Partick.

M'Alpine, Geo., & Sons, plumbers and sanitary engineers, 181A New Dalmarnock rd.; ho. 277 Parliamentary road.

M'Alpine, George, & Sons, grate manufacturers and builders, 355 Parliamentary rd.; ho. 6 Craigendoran ave., Helensburgh.

M'Alpine, Hume & Co., coopers, stave and hoop merchants, 31 Eaglesham st.

M'Alpine, Hume & Co., coopers, stave and hoop merchants, 31 Eaglesham st., Paisley rd. (also at Barrowfield Cooperage, 207 Reid st., Bridgeton).

M'Alpine, James B., managing director, M'Alpine & Co., Ltd., Govan; ho. 17 Walmer cres., Ibrox.

M'Alpine, James, plumber and gasfitter, 6½ Kersland street, Hillhead.

M'Alpine, John, grocer and wine merchant, 101 Glebe street; ho., Parkside, Stewart drive, Bishopbriggs.

M'Alpine, John (at Sharp & Fairlie's), ho. 125 Onslow drive, Dennistoun.

M'Alpine, John P., teacher, Oakbank School; ho. 57 Gardner street, Partick.

M'Alpine, Robert, & Sons, dock, railway, and public works contractors, Dalmuir, by Clydebank.

M'Alpine, Robert, jun. (of Robert M'Alpine & Sons); res. Morar lodge, Helensburgh.

MacAlpine, R. N., wine and spirit merchant, 113 Springburn road.

Macalpine, Thos. W. (secretary Cranston's Tea Rooms, Ltd.), 4 Parkville road.

M'Alpine, William, baker, 53 Byres road, Partick; house, 68 Hyndland street.

M'Alpine, William (of Fletcher, Parker, & M'Alpine); res. Bellevue, South Mount Vernon.

M'Alpine, Rev. William, 275 Albert rd., Langside.

M'Alpine, W. G. (G.P.O.), 224 Armadale street.

M'Alpine, W. H. (of Robt. M'Alpine & Sons); res. Ravenscourt, Thorntonhall.

M'Alpin Nursing Home, Miss Campbell, lady supt., 121 Hill street; tel. Nos., 1882 Douglas and 18.

M'Anally, A., agent, 4 Waverley ter., off Whitevale street.

M'Anally, Alex., dairyman, 104 Houston st.; ho. 102 do.

M'Andrew, Charles G. (of Blair, Cross & M'Andrew); ho. Stewartlea, Ayr.

M'Andrew, John, & Co., Ltd., coalmasters, Thankerton Collieries, Holytown; registered office, 112 Wellington st.; telegraphic address, "Ell," Glasgow; tel. Nos., 2257 and 2258 Central.

M'Andrew, John S., 340 Maxwell road, Pollokshields.

M'Andrew, John, cashier (at Messrs. G. & J. Burns, Ltd.); house, 8 Keir street, Pollokshields.

M'Andrew, Peter, jun. (of Nielson & Maxwell, Ltd.); res. Lanfine, Stewarton drive, Cambuslang.

M'Andrew, R. D. (at Grant, Cameron, & Curle's), ho. 133 Alexandra parade.

MacAndrew, Robert, & Co.; agents, J. & A. Roxburgh, 14 St. Vincent place.

Macandrew, Wm., solicitor, 227 West George st.; ho. Gilbrae, Douglas gdns., Bearsden.

M'Andrew, Christina, tobacconist and stationer, 45 Elderslie street.

M'Ara, Alex., bonded and free warehouses, 22 Dundas st., s.s.; office, 65 Morrison st., s.s.

M'Ara, Alex. (Telephone Exchange Nos.—1775 South and 122 Kinning Park), lime and cement merchant, Irish and Scotch lime ("Cobsha"), hydraulic and selenitic limes, Portland, Roman and Keene's cements, plaster of Paris, pavement, whiting, putty, mastic, &c.; office, 65 Morrison street; works and stores, 22 Dundas st., and 17 to 25 Clarence street, s.s.; Bo'ness, Grangemouth, and Grahamston Office, 30 Newmarket street, Falkirk; quarries, coal, and cement mines, Barrhead and East Kilbride.

Macara Brothers, accountants and municipal agents, 108 Hope street.

Macara, Charles William, athletic goods salesman, 82 Sauchiehall street; ho. 447 New City road.

Macara & Co., lime and cement merchants, 41 St. Vincent crescent.

Macara & Co., commercial stationers and printers, 6 Hanover street, Edinburgh; wholesale warehouse, 30 and 32A Rose st., Edinburgh.

M'Ara, Duncan, joiner, Elder st., Govan; house, 12 Stanley st., Craigton, Govan.

Macara, H. F., manager of Scenic Picture House, Paisley Road Toll.

Macara, Jas., agent, Royal Bank of Scotland, St. Vincent street branch; house, 10 Whittingehame drive, W.

Mecara, James, Ltd., grain, flour and commission merchants, 19 Waterloo street.

Macara, James (of James Macara, Ltd.); house, 38 Granby terrace, Hillhead.

M'Ara, J. A., & Co., cement, lime, &c., merchants; office, 60 St. Enoch sq.; stores, 16 Dale st., s.s.; telephone Central 4817.

M'Ara, J. A. (of J. A. M'Ara & Co.), ho. 16 Falkland mansions, Hyndland.

Macara, John (of Macara & Co.), 41 St. Vincent crescent.

Macara, John S., 12 Melville st., Pollokshields.

M'Ara, Robert, & Son, funeral undertakers and carriage hirers, 65 to 81 Sunnyside rd., Coatbridge; telephone No. 40.

Macara, Miss, fruiterer, 343 Dumbarton road, Partick.

M'Ara, Miss, teacher, Hillside Gardens School; ho. 4 Hillside gardens, Partickhill.

M'Ardle, D. C., M.B., Ch.B., physician and surgeon, 10 Saltmarket and 56 Norfolk st., s.s.; ho. 24 Abbotsford place, s.s. (tel. No., Gorbals 438).

M'Arly, David, embroiderer, machine and hand tambourer and muslin ornamenter, 63 John st., city.

M'Arly, Thomas, 140 West George st.; res. Kilgraston, Montgomerie drive, Kelvinside.

Macarthur, Rev. Adam M., chaplain, Poorhouse, Barnhill; ho. 4 Heathfield terrace, Springburn.
M'Arthur, Archd., cashier (Public House Trust); ho 295 Crow road, Partick.
M'Arthur, Archd., postman, W.D.O.; ho. 53 Exeter drive, Partick.
M'Arthur, Arthur, stationer and tobacconist, 415 Dumbarton road, Partick; ho. 284 Crow road.
M'Arthur, Brown & Robertson, writers, 43 Church st., Dumbarton.
Macarthur & Co., engine waste manufacturers, Millerfield road, off Springfield road.
Macarthur, Daniel (of Macarthur & Co.), house, Kirkburn ave, Cambuslang.
MacArthur, D., joiner, 7 Copland rd.; ho. 34 Princes st., Govan.
M'Arthur, D., wine and spirit merchant, 339-341 Cathedral street; ho. 28 Grafton street.
MacArthur, D., British Westinghouse Co., Ltd.; ho. 112 Ardgowan street.
M'Arthur, D. J. A., agent, National Bank, Partick; res., The Moorings, 1 Ford rd., Kirklee, Kelvinside.
M'Arthur, David, joiner, 8 Thornwood av.; ho. 4 Thornwood terrace.
M'Arthur, Dugald, master mariner, 4 Walmer ter., Ibrox.
M'Arthur, Duncan, engineer surveyor, British Corporation Registry; ho., 6 Bank street, Greenock.
Macarthur & Farie, merchants, 7 Bath st.
MacArthur & Jackson, oil refiners, 96 and 98 Dobbie's loan, off Parliamentary road; telephone No., 1720 Bell (2 lines); telegrams, "Oleum, Glasgow."
M'Arthur, James F., pianist, 440 Duke street.
Macarthur, James, & Co., wholesale stationers, 82 Glassford street.
Macarthur, James A. (managing director, W. B. Dick & Co., Ltd.); ho. Nordlyset, 23 Langside road, Newlands.
M'Arthur James (John M'Neil & Co., Ltd.); ho. 3 Kinfauns ter., Ibrox.
MacArthur, James, representative for Brumby & Clarke, Ltd., Hull, 114 Bothwell street.
M'Arthur, John, 3 Wendover cres., Mount Florida.
M'Arthur, John, baker, 178 St. George's road; house, 21 Derby crescent.
M'Arthur, John, goldsmith, watchmaker, and jeweller, 4 Argyle arcade; house, 21 Westmoreland street.
Macarthur, John S. (of Blacklock & Macarthur), house, Dunclutha, 15 St. John's rd., Pollokshields.
Macarthur, John S., jr. (of Blacklock & Macarthur); ho. Dunclutha, 15 St. John's road, Pollokshields.
MacArthur, John S. (of J. S. MacArthur & Co.), ho. 12 Knowe terrace, Pollokshields.
M'Arthur, J., flesher, 423 Cathcart road.
MacArthur, J. S. & Co., mining engineers and metallurgical chemists, 74 York street.
M'Arthur, John S., meat salesman, Meat Market; ho. Arthurlie, Colston, Bishopbriggs.
M'Arthur, J. & A., plumbers and gasfitters, 771 Gallowgate; ho. 45 Whitevale st.
M'Arthur, J. & A., grain millers, corn, seed, and potato merchants, 202 to 210 Hunter street. stores, 117 Barrack street and 130 Hunter street; houses, J. M'Arthur, Parkside, Bothwell; A. M'Arthur, Benarty, 3 Polwarth ter., Edinburgh.
M'Arthur, John, 100 York drive, Hyndland.
M'Arthur, John Smith, flesher, 575 Springburn road; ho. Arthurlea, Colston, by Bishopbriggs.
M'Arthur, Joseph A. (at R. & J. M. Hill, Brown & Co.); ho. 102 Park road.
Macarthur, Malcolm (Trustees of the late), 217 Buchanan street.
Macarthur, M., & Son, grocers and wine merchts., 78 W. Scotland st., and 123 Rottenrow.
M'Arthur, M., wholesale and retail ironmonger and hardware merchant, 163 London road.
M'Arthur & Millar, meat salesmen, Meat Market, Moore street.
M'Arthur, Neil, 23 Webster st., Bridgeton.
MacArthur, Peter (of Peter MacArthur & Co.); ho., 24 Riverside road, Newlands.
MacArthur, Peter, & Co., woollen manufacturers (super tartans, shawls, and kiltings, rugs, &c.), 207 Ingram street.
M'Arthur, P., postman, 177 Henderson st., W.
M'Arthur, Robert, & Son, plumbers and gasfitters, 687 Gallowgate; house, 466 Duke street.
M'Arthur, Samuel Smith (of J. S. Dick & Co, 5 Oswald street); house, 14 Battlefield avenue, Langside.
M'Arthur, T. Morrison, Sheriff, Burgh, and J.P. officer, 102 Bath st.; ho., 3 Mannering terrace, Shawlands.
M'Arthur, Wm. (of M'Kenzie and M'Arthur, Govan), house, Rockville, Craigton.
M'Arthur, Wm., grocer and provision merchant, 104 Abercromby st.: ho. 61 Cumbernauld road.
Macarthur, Mrs., 30 Montgomerie drive, Kelvinside, and Balgair, Kilcreggan.
M'Arthur, Miss Helen, spirit dealer, 182 Stirling rd.; house, 438 Cumbernauld road.
M'Arthur, Miss, Servants' Registry, 161 St. George's road; ho. 23 Barrington drive.
MACARTNEY—See M'Cartney.
M'ASLAN.—See M'Auslin.
M'Ateer & Spiers, restaurant, 188 Broomielaw.
M'Aughtry, H. & Co., engineers, 451 Eglinton st.; house, Broadloan, Renfrew.
Macaulay, Alexander (of Forfar & Macaulay), Moorpark, Renfrew; house, 4 Buchanan terrace, Paisley.
M'Aulay Bros., drysalters and foreign merchants, 73 Dunlop street.
Macaulay, Donald, M.B., C.M., 1053 Dumbarton rd., Whiteinch; ho. 11 Clydeview, Partick.
M'Aulay, D., 16 Cathcart road, s.s.
Macaulay, Ewen, 359 West Princes street.
M'Aulay, James (of M'Aulay Bros.), house, Provan, Dunblane.
M'Aulay, J. (Custom and Excise, 280 George st.); ho. 43 Walton street, Shawlands.
Macaulay, J. M., milliner and fancy draper, 45 St. George's rd.
Macaulay, J. M. (of R. & J. M. Macaulay), house, St. Margarets, Abbey drive, Jordanhill.
Macaulay, J. M., costumier, 318 Bath street.
Macaulay, John (secy., Darngavil Coal Co., Ld.), ho. Dunmore, Drumchapel.
M'Aulay, John, & Co., wrights and builders, 10-12 Albert road, Pollokshields, E.; telephone No., 1019 Queen's Park.
Macaulay, M. W., solicitor, 121 Bath street; house, Thornbank, Cambuslang.
MacAulay, Patrick, dining-rooms, 85 Govan road and 13 West street, s.s.; ho. 15 West st., s.s.
Macaulay, P. F., & Martin, manufacturers' agents, 34 St. Enoch square. Tel. No., Nat. 8380 City.

Macaulay, R. & J. M., house factors, insurance agents, and valuators, 21 Bellgrove street; tel. No. 2596 Bridgeton.
M'Aulay, Thomas (of M'Aulay Bros.), ho. Ashfield, 17 St. Andrew's drive, Pollokshields.
M'Aulay, William, boot maker, 548 Springburn road; house, 550 do.
M'Aulay, Wm., tobacconist and newsagent, 5 Portugal street.
M'Aulay, Miss, newsagent, 15 Garngad rd.
M'Auslan, Arch., stationer, librarian, and tobacconist, 478 Crow road, Jordanhil; ho. 474 do.
M'Auslane, A. C., G.P.O.; ho. 45 Apsley street.
M'Auslin, Charles F., boot merchant and valuator, 104 Crown street; ho. 88 Norham street.
Macauslan, D. Rowan (Mann, Macneal, & Co.); ho. 43 Kersland terrace, Hillhead.
M'Auslan, George (of Foote, Swan & Co.), ho. 16 Mansion House drive, Springboig, Shettleston.
M'Ausland, H. C, & Sons, glove importers, **sole proprietors "Sparklette" Scotch knitted silk ties**, "Kozee" Scotch wool motor wraps, 51 Buchanan street. Tel. Nos., 8384 and 8385 Central. Telegrams, "Macausland, Glasgow."
M'Aslan, James (of Wm. M'Aslan & Son), ho. 10 Hamilton drive, Hillhead.
M'Auslin, James K., C.A. (of Kidston, Goff & Findlay), res. Orcadia, 6 Herries road, Maxwell park.
M'Ausland, John, church officer, Queen's Park East U.F. Church; house, 347 Langside road.
M'Auslin, John L. (of M'Auslin & Sons), house, 115 Woodstock avenue, Waverley park, Shawlands.
M'Ausland, Robt. W., clerk, Glasgow Corp. Tramways, Paton st.; ho. 1 Kennyhill gdns.
M'Auslin & Sons, boot and shoe makers, 120 Crown st. and branches.
M'Aslan, William, & Son, house factors and insurance agents, 482 New City road.
M'Auslane, Wm., church officer, Titwood Established Church; ho. Glencairn drive.
M'Ausland, Wm. F. (of H. C. M'Ausland & Sons), ho. 129 Balshagray av., Jordanhill.
M'Avoy, Frank, wine and spirit merchant, 59 Thistle street, s.s.
M'Avoy, Richard, restaurant, 37 Bell street.
M'Avoy, Thomas, pawnbroker, 3 Carrick st.; ho. 540 Gallowgate.
M'Bain, Rev. Alex., assistant curate, Christ Church, Brook street; house, 14 Annfield place.
M'Bain, James, warehouseman (at William Gowans & Co.), ho. 17 Dalnair st., Yorkhill.
MacBain, James Cowan, chartered accountant, 163 Hope street; tel. No., 2244 Argyle; tel. address, "Scrutineer, Glasgow;" res., Kinchoil, Helensburgh.
M'Bain, Rev. John, rector, Christ Church, Cubie street; ho. 14 Annfield place.
M'Bain, John G., commercial traveller, 15 Cranbrooke drive, Maryhill.
M'Bain, William, broker and rubber merchant, 9 Bridgegate; ho., 7 do.
Macbean, Æneas A. (of M'Hutcheon & Co.), Coniston house, Pollokshields.
M'Bean & Bishop, manufacturers, 45 Montrose street.
MacBean, David, architect (Office of Public Works), house, 156 Queen's drive.
Macbean, Edward, 23 Kensington gate.
Macbean, Edward, & Co., Ltd., india-rubber, waterproof, brattice, oil clothing, cover, packing and tarpaulin manufacturers, "maxhed and diamond brands;" registered office, 123, 125 Howard street; factories, Wellington Mills, Port-Dundas, and Elderslie Mills, by Johnstone; telegrams, "Diamond, Glasgow"; telephone No., 8387 Central. London warehouse, 6, 8, Lime st. square, E.C. Telegrams, "Stormproof, London"; telephone No. 1995 Central.
MacBean, Jas. (late Robt. Eadie), upholstery and dress trimming manufacturer, 35 Mitchell st; ho. 194 Hyndland rd., Partick.
MacBean, Jas. & Co., Scotch whisky merchants, 38 Washington street.
M'Bean, John, G.P.O., 11 Watson avenue, Rutherglen.
MacBean, Malcolm Æneas, Assoc. M.Inst.C.E., Office of Public Works; ho. 49 Lilybank gds., Hillhead.
M'Bean, Mrs, 41 Maxwell drive.
M'Beath, A. & N., dressmakers, 265 Holmlea road, Langside; ho. 8 Queen's cres., Cathcart.
M'Beath, J., 3 Westbank quad., Hillhead.
Macbeth, Alex., wine merchant, 247 St. George's road.
Macbeth, C. H., superintendent, The Western Union Cable System; ho. 18 Calderwood rd., Rutherglen.
Macbeth & Co. Ltd., shipowners and ship-chandlers, 65 Great Clyde street.
Macbeth, George A. (of Macbeth & Co., Ltd.), ho. 40 Montgomerie drive.
Macbeth, John, British Linen Bank, Queen st.; house, 29 Edgemont st., Langside.
Macbeth, J. Weir (of J. & A. Phillips), ho. Craigrossie, Stewarton drive, Cambuslang.
Macbeth, W. Gilchrist (of Macbeth & Co., Ltd.), ho. 40 Montgomerie drive.
M'Birnie, John, stationer and chandler, 272 London road; ho. 304 do.
MacBoyle, Frank, & Co., motor agents and engineers, 432 New City rd.
Macbrair, David J. D. (of Jas. D. Dunn & Co.); ho. Holmhurst, Bridge-of-Weir.
MacBratney, Jas. K., com. traveller (at Johnston, Baird, & Co.), house, Kerrsland, Shawlands.
M'Brayne, Alex, tailors' crayon maker, 234 Gairbraid st., Maryhill.
MacBrayne, David Hope (of David MacBrayne, Ltd.), house, 19 Woodlands terrace.
MacBrayne, David, Ltd., steamship owners and agents, 119 Hope street.
MacBrayne, Dugald & Co., whisky merchants (sole agents, Greenlees Brothers), 40 Wellington street.
MacBrayne, Duncan, Italian warehouseman, grocer and wine merchant, Victoria buildings, Lenzie; ho. Nodesdale, Glenbank road.
M'Brayne, James, fish salesman (at M'Kinney & Rafferty's); ho. 25 Tassie street, Shawlands.
MacBrayne, Laurence, 11 Park Circus place.
MacBrayne, Neil (at Maclaurin Bros.); ho. Killeter, Woodend drive, Jordanhill.
MacBrayne, P. A., writer (of Ross & MacBrayne), ho. 25 Finnart street, Greenock.
MacBrayne, Mrs., nurse, 234 Gairbraid street, Maryhill.
M'Brearty, Very Rev. Canon, St. Anthony's Rectory, Govan.
M'Briarty, Frank, pig feeder, The Quarry; house, 6 John st., Lambhill.

M'Bride, Alexander, grain and general weigher, 19 Tunnel st.; ho., 76 Norse road, Scotstoun.
M'Bride, Alex. (at Chas. Rattray & Co., Ltd.), ho., 14 Whittingehame terrace, Crow road.
M'Bride, Alex., coal merchant, C.R. mineral depot, Crow rd.; ho. 785 Dumbarton rd., Partick.
MacBride, Andrew, manufacturers' agent, 63A St. Vincent street; ho., 3 King's Park road.
M'Bride, Andrew, furniture warehouse, 204 Wolseley st., s.s.; ho. 188 do.
M'Bride, Andrew F., motor mechanic (Glasgow Salvage Corps), 47 North Albion street.
Macbride, A. S. (at The United Turkey Red Co., Ltd.), ho., Carmonadh, Courthill avenue, Cathcart.
M'Bride, Arthur (Sandeman Bros.); ho. 51 Cambridge dr., Kelvinside, N.
M'Bride, A. & A., bakers and confectioners, 345 Crown st.; ho. 111 Sandyfaulds st.
M'Bride, Harry, grocer, 660 Yoker rd., Clydebank; ho. 3 Victoria dr., Mount Florida.
MacBride, James, writer (of MacBride, M'Grouther & Co.); res. Sunnyside, Cathcart.
M'Bride, Rev. James, R.C. clergyman, The Rectory, St. Peter's, Hyndland st., Partick.
M'Bride, James B. N., Craig Mar, Stirling drive, Burnside.
M'Bride, John, managing director (Vornberger & Co., Ltd.), 46 Market st.; res. The Laurels, Uddingston; tel. No., 24 Uddingston.
M'Bryde, Joseph, plumber and gasfitter, 40 Scotia st.; ho. 124 New City road.
MacBride, M'Grouther & Co., writers, 78 St. Vincent st.; tel address, "Spartan, Glasgow;" tel. Nos., Central 1150 and 1151.
M Bryde & Orr, Ltd., brace, collar and ladies' belt manufacturers, 2 Springfield court.
M'Bride, Peter, woollen rag merchant, 88 London st.; ho. Wadend pl., Shettleston.
M'Bryde, Peter, M.B., C.M., 10 St. James terrace, Hillhead.
M'Bride, Peter, & Co., builders and contractors, Port-Glasgow; res. Dhunellan, Innellan.
M'Bride, P. C., dairykeeper, 103 Sandyfaulds st.; ho. 111 do.
Macbride, R. J. (of William Strain & Sons), 1 Cresswell ter., Uddingston.
M'Bride, R. & Co., printers, binders, stationers, 57 Ladywell st.; ho. 16 Broompark drive.
M'Bride, Thos., & Logie, curriers, leather merchants, leather boot lace manufacturers, and wholesale boot factors, St. Catherine's Leather Works, 12-20 Ingram street; telegraphic address, "Crupbutts"; tel. No., 387 Bell (2 lines).
Macbride, Thomas, grocer, 909 Govan road; ho. 5 Birnam terrace, Craigton.
M'Bride, Thomas (of Thos. M'Bride & Logie); ho. 83 Hyndland rd., Kelvinside.
M'Bride, William, & Co., manufacturers and South African shippers, Greenfield factory, Shettleston (orders left at Gray & M'Kirdy, 15 Cochrane street.)
MacBryde, Wm., wine and spirit merchant, 44 Crossburn st.
M'Bride, Mrs J., draper, 77 Dalmarnock st.
M'Bride, Mrs. Neil, 707 Shields road.
M'Bride, Miss, dressmaker, 330 Cathcart road.
M'Bryer, George, 10 Syriam terrace, Springburn.
M'Burnie, Samuel, egg importer, 105 Burnside st.; ho. 4 Hotspur st., Kelvinside N.
M'Caa, Thomas (at Watson & Middleton); ho. 312 Cumbernauld road, Dennistoun.
M'Cabe, Edward, undertaker, 103 London st.; tel., 769.
M'Cabe, James, spirit merchant, 233 Gt. Eastern rd.; ho. 11 Beechwood dr., Tollcross.
M'Cabe, Owen, spirit merchant, 5 West Campbell street and 396 Rutherglen road; ho. 10 Monteith Row.
M'Cabe, Wm., hosier and draper, 111 Wyndford st., Maryhill; ho. 22 Percy street.
M'Cabe, Mrs, draper, 602 Alexandra parade.
Macaffer, John, saddler, 7 Parliamentary road; house, 493 Alexandra parade.
M'Caffer, John, hon. sec., Glasgow Junior Football Assoc.; ho. 16 Clifford st., Ibrox.
M'Cafferty, John, clothier, 67 Garscube rd.
M'Cafferty, Neil, grocer and provision merchant, 14 Newton st., Partick; ho. 34 Gardner st., do.
M'Cafferty, Wm., licensed broker, 18 and 24 James Morrison st.
M'Cafferty, Miss Catherine and John, fruiterers, 172 Stobcross st.; ho. 113 Finnieston st.
M'Caffrey, John, coal agent and merchant, Maxwell Park Mineral Depot; ho. 26 Ellangowan road.
M'Caig, Gilchrist & Co., fruit and flower salesmen, Bazaar.
M'Caig, Hugh F., agent, 37 Jamaica street; ho. 31 Linn ter., Muirend.
M'Caig, John (of Wilson & M'Caig), ho. 193 Kent rd.
M'Caig, R. B., & Mitchell, F.S.A.A., accountants and auditors, 124 St. Vincent st.; tel. Nos., 1351 Argyle and 4209 Central.
M'Caig, Robt. B. (of R. B. M'Caig & Mitchell, accountants), ho. 44 Belmont gardens, Hillhead; tel. No. 951, Western.
M'Caig, Samuel, provision merchant, 175 Stobcross street; house, 63 Kent road.
M'Caig & Webb, fruit and flower salesmen, Bazaar.
M'Caig, W. E. (of M'Caig & Webb), ho. 45 Glencairn drive, Pollokshields.
M'Caig, Wm., assistant master of works, School Board of Glasgow; ho. 193 Kent road.
M'Caig, Wm., tailor and clothier, 162 Hope street.
M'Caig, Miss, milliner, 430 Sauchiehall st.
M'Caig, Jane, licensed grocer, 224 Langlands road, Govan; ho. 5 Maitland ave., Langside.
M'Call, A. D., fishmonger, 155 Allison st.; ho. 40 Daisy street.
M'Call, Alfred E. V. (at S. R. M'Call, draper), house, 11 Albert road, east.
M'Call, Bros., general grinders and coffee roasters, 38 to 46 Græme street.
M'Call & Co., painters and decorators, 109 Dunchattan street.
M'Call, David G., wine and spirit merchant, 537 and 539 Eglinton st. and 302 Pollokshaws rd.; ho. 36 Darnley road, Pollokshields.
M'Call, Duncan, joiner, 54 Merkland st., Partick; house, 406 Dumbarton road, do.
M'Call, James, & Son, wine merchants and importers, 98 West George street.
M'Call, James, F.R.C.V.S., principal and professor of medicine and surgery, Glasgow Veterinary College, 83, 85 Buccleuch st.; ho. 4 Wilton cres., Kelvinside.
M'Call, James, wine and spirit merchant, 154 Hope st.; ho. 224 West Regent street.
M'Call, James, fish, game, and poultry merchant, 3 Station road; ho. 12 Clober crescent, Milngavie.

M'Call, James, cashier, English and Scottish Law Life Assurance Association, 105 West George st.
M'Call, James Jack (of M'Call & Millar), 345 New City road; ho. 162 Cambridge drive.
M'Call, John Raphael, M.R.C.V.S., professor of patbology, Glasgow Veterinary College, 83 and 85 Buccleuch st.
M'Call John (at James Milne & Son, Ltd.), ho. 125 Stanmore road, Mount Florida.
M'Call & Millar, analytical chemists, 345 New City rd.
M'Call, Mitchell R., director and secretary M'Call & Pringle, Ltd., 9 Howard street; ho. St. Blanes, Troon.
M'Call, P. D. (at J. & A. Roxburgh), 14 St. Vincent place; ho. 43 Bentinck st., W.
M'Call & Pringle, Ltd., glassware, bottle, and cork merchants, 9 Howard street.
M'Call, Robt., hardware merchant, 172 Dalmarnock rd.; ho. 3 Ruby st.
M'Call, Robert M. (of Wm. M'Call & Sons, 5 Balmano st.), ho. Craiglea, 2 Craigpark, Dennistoun.
Maccall, R. B., accountant, Corporation Electricity Dept. 75 Waterloo st.; ho. 126 Dixon avenue; ho. tel., 452 Queen's Park.
M'Call, S. R., warehouseman, 168, 170 Main street, s.s.; ho. 11 Albert road, East.
M'Call, Samuel J. (of Jas. M'Call & Son), ho. 6 St. John's ter., Hillhead.
M'Call, William, & Sons, lamp makers, tinsmiths, and gasfitters, 100 John st, city; house, 21 Onslow square, Dennistoun.
M'Call, William, & Sons, wrights and builders, 5 Balmano street.
M'Call, William (of Morris Carswell & Co.'s, Ltd.); ho. Strathroy, Dargarvel av., Dumbreck.
M'Call, Wm. (of Wm. M'Call & Sons, 5 Balmano st.); house, Rockville, Garelochhead.
M'Call, Wm. F., Langlea, Monkcastle drive, Cambuslang.
M'Call, Mrs., restaurateur and wine and spirit merchant, 130 and 132 Union st.; ho. 54 Terregles ave, Pollokshields.
M'Call, Mrs., 63 Montgomerie st.
M'Call, Mrs., stationer and newsagent, 993 Dumbarton rd.; ho. 8 James st., Whiteinch.
M'Call, Mrs., 6 St. John's ter.
M'Call, Miss C., 76 Ann street, Hillhead.
M'Callum, Alexander, draper and clothier, 27 Paterson street, s.s.
M'Callum, Alex., blacksmith, 132 Stockwell street; house, 3 Belleisle street, Govanhill.
M'Callum, Alexander, merchant, Cleddens place, Kilbowie.
M'Callum, A. K., accountant (at Nobel's Explosives Co., Ltd.); house, Speybank, Stewarton drive, Cambuslang.
M'Callum, A. C., teacher of music, 37 Regent Park square.
Maccallum, Colin G., boot manufacturer, 1 Kennedy drive, Partick, W.
M'Callum, Daniel, 119 New City road.
M'Callum, Daniel, mason and builder, 140 Bothwell st.; tel., 737 Argyle; res., Hollybank, 21 Albert drive, Pollokshields.
M'Callum, Daniel, commercial traveller (at Leslie & Hall's), ho. 1 Grantly gdns., Shawlands.
M'Callum, Daniel, & Co., china merchants, 57 Bridgegate; ho. 69 Prince Edward street.
MacCallum, Douglas A., F.C.S., consulting chemist, metallurgist, and chemical engineer, Central Chambers, 93 Hope st.; ho. 10 Midlothian drive, Shawlands.
M'Callum, Dugald, Glen Copper Works, manufacturer of copper plunge, sitz and spray baths, and copper circulating tanks, bath boilers, laundry boilers, and jacketed copper colour pans, copper and tin steam drying cans, John street, Barrhead. Telephone No. 178.
M'Callum, D. A., insurance agent, Roseland, Crow rd., Partick.
M'Callum, D. C. (of Stewart & M'Kenzie, Ltd.), Pollokshaws; ho. Ellangowan, 17 Waverley pk., Shawlands.
M'Callum, Duncan, joiner, 55 Lumsden st.
M'Callum, D. (at Archibald Stewart & Co.'s), ho. 109 Craigpark drive.
M'Callum, D. & Sons, wrights, glaziers, and cabinetmakers, 20 Otago street.
M'Callum & Fleming, writers, 108 West George st. Tel. address, "Making;" P.O. tel. 2288 Douglas.
M'Callum, Geo., dairyman, 217 Allison st.; ho. 221 do.
M'Callum, George J. (of James Hall & Co.); ho. 4 Athole gdns., Newlands.
M'Callum, G. Fisher (of Hendry, M Callum & Co.), 142 St. Vincent street.
M'Callum & Holmes, drapers and clothiers, 21 Argyle street.
M'Callum & Hope, architectural ironfounders, Ruchill Iron Works, Maryhill. Telegraphic address, "Verandah."
MacCallum H. Malcolm, consulting engineer, 175 St. Vincent street; res. Braehead house, Thorntonhall.
M'Callum, Hugh, M.A., lecturer on school method, The University; ho. 7 Bute mansions.
M'Callum, Hugh, lunch and tea rooms, 60 Queen st.; ho. 231 St. George's road.
M'Callum, James, writer (of M'Callum & Fleming), res. Norham, Northfield ave., Ayr.
M'Callum, James A., writer and notary public (of Hill & Hoggan), ho. Lynn, Dalry.
M'Callum, James A., seedsman (Eiliot & M'Callum), ho. 55 Walton st., Shawlands.
M'Callum, James, 325 Byres road.
M'Callum, Jas. G. (of J. & T. Stewart), 12 Wallace st., s.s.; ho. 4 Doune quadrant, Kelvinside, N.
M'Callum, Jas., grocer, 169 Crossloan rd.; ho. 105 Elderpark st., Govan.
M'Callum, J. A. (of John A. M'Callum & Co.), ho. 3 Mirrlees drive, Kelvinside.
M'Callum, J. A., naval architect, 108 Hope st.; ho. 22 North Gardner st., Hyndland.
M'Callum, J. & J., Ltd., dyers of woollen, worsted, silk, and Llama yarns in hank; worsted tops dyed and gilled; hose and half hose dyed and finished, Laighpark Dye Works, Paisley. Telegraphic address, "M'Callum, Paisley"; telephone Nos. 462 and 463.
MacCallum, John, & Co., booksellers and publishers, Religious Institution Rooms, 200 to 204 Buchanan st.; telephone 1904 Douglas.
M'Callum, John B., mason and builder, 35 Dick st.; ho. 4 Doune quadrant. Tel. No., P.O. 5011.
M'Callum, J. B., & Sons, leather merchants, boot factors, and commission agents, 85 Gallowgate, and 20, 24 E. Nile st.

M'Callum, J. T., Laurelbank Nurseries, Shawhill road, Shawlands.
M'Callum, John M. (of M'Callum & Hope), house, 5 West Garden street.
M'Callum, John, & Co. (Wm. Young), steamship owners, and West Highland Steam Packet Office, 87 Union st.; telegraphic address, "M'Callum;" telephone Nos. 2192 and 2193 Central; Berth No. 44, North side.
M'Callum, John, wright, 150 Stirling road; house, Regent ter., 235 Cathedral st.
M'Callum, Captain John, 4 Park corner, Whiteinch.
M'Callum, John H., law clerk (of C. B. Aikman & Thomson); ho. 6 Montague street.
M'Callum, John, writer, 95 Bath street; house, 22 Jedburgh ave., Rutherglen.
M'Callum, John, wine and spirit merchant, 11 and 13 Cross st., Pollokshaws; ho. 10 Mansionhouse road, Langside.
M'Callum, John (at Charles Rattray & Co., Ltd.), ho. 105 Danes drive, Scotstoun.
M'Callum, John A., Glasgow P.O. Service Telephone Dept.; ho. Leslie, Bishopton.
M'Callum, John (at Duncan Campbell & Son); ho. 70 Park road.
M'Callum, John A., & Co., coal merchants, 11 West Regent street.
M'Callum, John, joiner, 120 Waterloo street; house, 188 Pollokshaws road.
M'Callum, John, jr., stationer, 101 Byres rd.; house, 235 Berkeley st.
M'Callum, J. F., LL.B., writer (of Borland, King, Shaw & Co), ho. Mayfield, Sunnyside, Paisley.
MacCallum, L., 9 Dunearn street.
M'Callum, M. (of M'Callum & Son), 92 Stockwell street; ho. 56 Trefoil aven., Shawlands.
M'Callum, Malcolm (at James Ballantyne & Son); ho. 1 Dunolly gdns., Ibrox.
M'Callum, Malcolm, grocery buyer, 95 Morrison st.; ho. 14 Carment drive, Shawlands.
M'Callum, Norman J. (of Hendry, M'Callum & Co.), 142 St. Vincent st.
M'Callum, N. S., baker and purveyor, 679 Pollokshaws rd.; ho. 51 Prince Edward st.
M'Callum, Peter, draper and clothier, 90 Abbotsford place.
M'Callum, Peter, merchant and agent, 142 Queen st.; ho. 123 Fotheringay rd., Maxwell park.
M'Callum, Peter, & Son, plumbers, 102 Gt. Western road.
M'Callum, Peter, jr. (of Peter M'Callum & Son), house, 34 Montagne st.
MacCallum, P., & Sons, Ltd., Greenock, iron and steel merchants; Glasgow office, 163 Hope street.
Maccallum, P. F., engineer, 93 Hope st.
M'Callum, R. & Son, house factors, property agents and valuators, 69 Union street; district offices, 4 Great Wellington st., and 661 Govan rd., Govan (established 1862). Telegrams, "Property, Glasgow." Tel. Nos., Central 9608 and 9609.
M'Callum, Robert, property agent and house factor (of R. M Callum & Son); ho. 34 Athole gdns., W.
M'Callum. R., & Son, insurance agents; resident secretaries, West of Scotland branch, London and North British Plate-Glass Insurance Co. (Ltd.), 69 Union st.
M'Callum & Son, leather and sponge merchants, 92 Stockwell street.
O
M'Callum, William, chartered accountant, 194 St. Vincent st.; telegraphic address, "Organise," Glasgow; telephone, P.O. No. 708 Central; ho. 8 Mariscat road, Pollokshields, West.
M'Callum, Mrs., 51 Cecil st., Hillhead.
M'Callum, Miss, 10 Victoria cres., Dowanhill.
M'Callum, Annie R., furniture dealer, 12 Glebe st.
M'Calman, C. & A., shirtmakers, 107 Claythorn street.
MacCalman, D., & Co., merchants (foreign), 150 Hope street.
M'Calman, G. (of D. M'Calman & Co.), res. Hillside House, Kilmun.
M'Calman, John (of Minard Castle Shipping Co., Ltd.); house, 336 Pollokshaws rd.
M'Camley, John, grocer and provision merchant, 29 Lyon street.
M'Cammon & Sprott, provision merchants, Portadown, Ireland; agent, Alex. C. Houston, 55 Hutcheson st.
M'Cance, Andrew M., marine engineer, 551 Alexandra parade
M'Cance, John, hairdresser, 127 Stobcross st.
M'Cance, John (at Wm. Graham & Co.'s, 400 Cathedral st.); ho. 63 Lauderdale gdns., Hyndland
M'Cance, R G., bookseller and stationer, 522 Gallowgate.
M'Cance, Robert, G.P.O.; ho. 653 Shields rd., Pollokshields.
M'Candlish, Wm. K., outfitter, 1139 Pollokshaws road; ho. 5 Minard road.
M'Cann, John, pawnbroker, 58 to 64 Gray street, Parkhead; ho. 46 Whitehill street.
M'Cann, John, pawnbroker, 4 Rose st., E.
M'Cann, J., wine and spirit merchant, 113-115 Coburg street.
M'Cann, Thomas, writer, 21 Bath st.; house, 178 London street.
M'Cann, Mrs., confectioner, 50 Polmadie road.
M'Cann, Mrs. Margaret, wine and spirit merchant, 227 Abercromby street, Calton.
M'Cann, Miss, milliner, 384A Victoria road; house, 1 Maybank street, Crosshill.
M'Carroll Brothers, hosiers, hatters, shirtmakers, outfitters, and high-class underwear establishment, 3 and 5 Buchanan st. Nat. tel., 8415 City.
M'Carroll, John H. (of M'Carroll Brothers), ho. 27 Scioncroft ave., Rutherglen.
M'Carroll, Robert, & Co., road rolling contractors, 68 Firhill road.
M'Carroll, Robert, steam road-roller contractor, 632 Keppochhill rd.; ho. 29 Barloch st., Possilpark.
Macarol, Samuel, book-keeper (Thomson, Jackson, Gourlay, & Taylor, C.A.), ho. 130 York drive, Hyndland.
M'Carroll, Wm. (D. C. M'Kay & Co.), res. 35 Dryburgh ave., Rutherglen.
M'Carrol, Mrs. E., fruiterer, 46 George st.
M'Carter, Joseph, old rope, canvas, and metal merchant and general dealer, 54 Plantation st.
M'Carthy (The Very Rev. James W., Canon), Catholic clergyman, St. Andrew's Cathedral, Gt. Clyde st.
M'Carthy, Rev. Michael, R.C. clergyman, 118 Stanley st., Kinning park.
Macartney, Duncan, M.A., M.D., surgeon, 6 Clairmont gdns.; at home 2 p.m.; Nat. telephone, No. 73 Charing Cross.
Macartney, Hugh, tailor and clothier, 232 Saracen st.; ho. 245 do.

Macartney, Jas., physician, 1 Lawrence place, Partick.
M'Cartney, John, provision merchant, 321 G.Western road; ho. 9 Yarrow gardens, Kelvinside.
Macartney, John, stationer and tobacconist, 149 Eglinton st; ho. 39 Devon st.
Macartney, W. Charles, M.B., Ch.B., aurist and laryngologist, 6 Clairmont gardens (at home, 4 p.m.); tel., 73 Charing Cross.
Macartney, Wm. Newton, Savings' Bank, Parkhead cross; ho. 1 Morris pl., Monteith row.
M'Cash, Edward, Boclair, Woodvale ave., Giffnock.
M'Cash, James M., L.D.S., dental surgeon, 114 Queen's drive; hours of attendance, 10 till 7; Saturdays 10 till 2.
M'Caskill, John, agent, S.L.L.A. Society, 461 St. Vincent street.
M'Caskill, M., G.P.O, 49 Holmhead street.
M'Caughey, J., cartage contractor, 32 Forth st., Pollokshields.
M'CAUL.—See under M'Call.
M'CAUSLAND.—See under M'Ausland.
M'Cavany, J., draper and hardware, 55 Stobcross street.
M'Caw, James, joiner, 30 Batson street, Govanhill.
M'Caw, Stevenson & Orr (Limited), chromo lithographers, theatrical printers, letterpress and block-printers, show card manufacturers, wholesale stationers, and patentees of the patent glacier window decoration, 64 Wellington st.
M'Cay, John L. (at Mathews, Maclay & Manson's); ho. 3 Fairlie park dr., Partick.
M'Caw, W., restaurant, 71 Jamaica street.
M'Chearly, M., wine and spirit merchant, Learigs pl., Dalmuir.
M'Chesney, G. & H., bakers, 73 Saltmarket; ho. 429 Parliamentary road.
M'Chesney, James, grocer, 79 Glebe st.
M'Chesney, Samuel, cashier, N.B. Railway Station, Camlachie; ho. 69 Abbotsford place.
M'Chesney, William, 5 Earlspark ave., Newlands.
M'Chesney, Wm., embroiderer, 67 Colvend st.
M'Chesney, Mrs. Jas., draper, 60 Canning st.
M'Chlery, Geo. C. (of Morrison, Dick, & M'Chlery), ho. 20 Hamilton drive, Maxwell park.
M'Chlery, J. Anderson, accountant, 157 St. Vincent st.; ho. 189 Kenmure st.
M'Clanachan, Wm. L., engineers' agent, 74 York street; ho. 23 Clincarthill road, Rutherglen.
M'CLELLAND.—See M'Lelland.
M'Clements, Geo. (at R. D. Spittal, Ltd.); ho. 93 Auchentoshan ter.
M'Clemont, James, draper and hosier, 363 Cathcart road; ho. 122 Kenmure st.
M'Clew, A. C. S., com. traveller (James Dawson & Co., Dalkeith), ho. 2 Barloch terrace, Milngavie.
M'Clew, E. & H., The Central Typewriting Office, 101 St. Vincent st.
M'Clew, Miss C., 2 Carnarvon street.
M'Clonnan, Thos., baker, 19 Stevenson st., Calton; ho. 63 do.
M'Closkey, Jas., iron broker, 93 Hope st.
M'Cloy, J. H., auctioneer and valuator, 11 Bothwell st.; ho. 24 Herriet st., Pollokshields.
M'Clure, Alex. (of M'Clure & Bannatyne), house, Westbourne, Lochend road, Troon.
Maclure, Andrew, traveller (Marshall & Steven); ho. 57 West End Park st.
M'Clure & Bannatyne, writers, 132 West Regent st.
M'Lure & Co., general agents, Waterloo Chambers, 19 Waterloo st.
M'Clure, Daniel (Mann, Byars & Co., Ltd.), ho. 13 Lawrence street, Dowanhill.
McLure, David D., joiner, 688 New City road.
M'Lure, David, tobacconist, 135 Eglinton street; ho. 137 do.
MacLure, D. G. L., stockbroker, 21 West Nile st. ho. 7 Kingsborough gardens.
MacLure, D. G. L., stock and sharebroker, 21 W Nile st.; telegraphic address, "Investment, Glasgow;" telephone No., 8498 City.
M'Clure, Jas., Mansfield, Munro road, Jordanhill.
M'Clure, James, & Son, printsellers and gilders to the late Queen Victoria, 105 Wellington street; tel., 926 Central.
M'Clure, J. G., watchmaker and jeweller, 593 Great Eastern road.
M'Clure, John, commercial traveller, 22 Arlington street.
Maclure, Macdonald, & Co., parliamentary, engineering, chromo, and general lithographers, draughtsmen, engravers, photographers, photo-engravers, medallists, die sinkers, embossers, letterpress and ornamental printers to the late Queen, 164 and 178 Bothwell street, corner of Terrace street.
M'Clure, Naismith, Brodie, & Co., writers, and commissioners for taking affidavits in the English and Irish, and Colonial Courts, 77 St. Vincent st.; telegraphic address, "Lycidas;" telephone Nos., 9842 City (4 lines); 613 City.
M'Clure, Oswald, tailor and clothier, 148 Crown st.; house, 292 Cathcart road.
M'Clure, Peter, writer (at Maclay, Murray & Spens), ho., 19 Royal terrace, west.
M'Clure, Robert, antiquarian and fine art bookseller, 23 Cromwell street.
M'Clure, Robert W., B.L. (Black, M'Clure & M'Donald); ho. Craigie rd., Riccarton, Kilmarnock.
Maclure, R. R., at William Martin, 157 W. George street.
M'Lure, T. A. (of M'Lure & Co.); ho. Linwood, Gourock
M'Clure, William H. (of James M'Clure & Son), 18 Melville st., Pollokshields.
Maclure, William, family grocer, 220 Great Western road; ho. Herronsford, Church road, Giffnock.
M'Clure, Wm., dairy, 67 Clyde st., Anderston; ho. 69 do.
Maclure, Wm. J., 51 Grant st.
M'Clure, Mrs., 19 Royal terrace, west.
M'Clure, Mrs. J. H., 5 Montgomerie quadrant.
M'Clure, Miss, 158 Hill st., Garnethill.
M'Clure, Misses, children's outfitters, 302 Allison st.
M'CLUSKIE.—See M'Luskie.
M'Clymont Bros., bootmakers, 25 Rosehall street, 188 Butterbiggins road, and 1096 Cathcart road.
M'Clymont Brothers, bootmakers, 33 Dixon avenue; house, 3 Bankhall street.
M'Clymont, Dewar & Co., Ltd., uniform clothing contractors, 9 Little street, Calton (tel. No. 2517 Bridgeton) and 75 Buchanan st. (tel. No. 983 Central).
M'Clymont, George, pianist, York cottage, St. John's road, Cathcart.
M'Clymont, Harry, draper and outfitter, 354 New City road.
M'Clymont, John W. (at J. Potter & Co., Ltd.); ho., 11 Endsleigh gardens, Partickhill.

M'Clymont, J., grocer, 644A Alexandra parade; ho. 43 Aberdour street.
M'Coag, H., 70 Cambridge drive.
M'Coard, James (of Wm. M'Coard & Son), house, Greenhill, Kilcreggan.
M'Coard, Thomas (of Wm. M'Coard & Son), house, Endrick Park avenue, Prestwick.
M'Coard, Wm. & Son, cotton spinners and twisters, manufrs. of **cotton twine, sponge-cloths, carpet yarns, &c.; goods press-packed for shipment,** Whitevale Cotton Mills, East Nelson st. (east end of Gallowgate); telegrams, "Maccoard," Glasgow; telephone No., 2559.
M'Coll, Alex., grocer and provision merchant, 3 Douglas st.; ho. 149 North st.
M'Coll, Archd., manufacturers' agent, 116 Hope st.
M'Coll, Archd. (at John Ramsay's, 44 Washington st.) ho. 76 Douglas street.
M'Coll, Donald, carting contractor, 73 Butterbiggins road, s.s.; ho. 9 Preston street, Govanhill.
M'Coll, Donald, draper and clothier, 150 Duke st.; house, 4 Albany quad., Springboig, Shettleston.
M'Coll, Duncan, dairyman, 80 Paisley road, W.; ho. 84 do.
MacColl, Duncan, city officer, City chambers; ho. 129 Kenmure st., Pollokshields.
M'Coll, Hugh, dairyman, 320 Battlefield rd.
M'Coll, Hugh (of M'Coll & Rogers), ho. 254 Bath street.
M'Coll, Hugh, jun., stocktaker and business agent, 278 St. Vincent st.; ho. 84 York dr., Hyndland.
M'Coll, John, fruit merchant, 672 Eglinton st.; ho. 674 do.
M'Coll, John, provision merchant, 591 Garscube rd.
M'Coll, Dr. John G., 330 Main st., Maryhill; house, 9 Kings ter., Crosbie st., do.
M'Coll, John (Carron Co.), 125 Buchanan st.; ho. 35 Carnarvon street.
M'Coll, Matthew, clothier, 378 Duke street.
M'Coll, Miles B., manufacturers' agent, Gazapore, Belmont drive, Giffnock.
M'Coll, Peter (at D. & W. Henderson & Co.'s, Ld.), house, 5 Thornwood gdns., Partick.
M'Coll, Robert, tailor and clothier, 382 Main street, Maryhill.
M'Coll, R. S., Ltd., confectioners, reg. office, 304 St. Vincent st.
M'Coll, R. S. (R. S. M'Coll, Ltd.), ho., Dunyulig, Newlands.
M'Coll, Robt. H. (at James Watson & Smith's), ho. 56 Clifford st., Ibrox.
M'Coll & Rogers, ship and insurance brokers, 278 St. Vincent st.
M'Coll & Rogers, commission agents, export and produce merchants, 278 St. Vincent street.
M'Coll, Wm., provision merchant, 792 Argyle st.; ho. 59 Airlie gdns., Hyndland.
M'Coll, William, wine merchant, office and wholesale, 39 and 41 Kelvin st. (tel. 3831 Western); 42 Anderson st., 14 Castlebank st., Partick, 11 Elder st., 14 Albert st., 881 Govan rd., and 2 Shaw st., Govan; and grocer, 230 Crown place, Partick (tel. 2630 Western); ho. 28 Balshagray avenue, Partick (tel. 2730 Western).
M'Coll, Miss C., draper, 151 Kilmarnock rd., Shawlands.
M'Coll, Miss, 9 Windsor street.
M'Coll, Misses C. & M., dressmakers, 110 Byres rd., Partick.
M'Coll, Bella, dairy, 19 Bluevale st.
M'Colm, John, & Co., tea merchts. and grocers, 578 Alexandra parade.
M'Colm, John A. (of John M'Colm & Co.); ho. 87 Meadowpark st.
M'Combe, Alex. L., director (Hendry Bros., Ltd.); ho. 48 Dinmont road, Shawlands.
M'Combe, James, plumber and sanitary engineer, R.P., 120 West Nile street; ho. 264 Bath street.
M'Combe, Samuel, dairy keeper, 92 Minard road; ho. 33 Hayburn crescent, Partickhill.
M'Comb, T., & Co., motor engineers, 38-40 Woodlands road.
M'Comb, T. (of T. M'Comb & Co.), ho., 28 India street.
M'Combe, Thos., barber, 17 Cranston street.
M'Comb, Mrs., 28 India st.
M'Combie, William, glass, china, and earthenware merchant, 114 Renfrew st.
M'Comish, David, church officer, Broomielaw U.F. Church; ho. 52 Carrick st.
M'Comish, J. & L., drapers and clothiers, 474 Crown st.; ho., 634 Cathcart road.
M'Comish, M., fruit and vegetable merchant Bazaar; ho. 10 Carlton gardens, Crookston.
M'Conaghy, Mrs. J., wine and spirit merchant, 20 Main street, 88 Nelson street, s.s., and 728 Argyle street; ho., 6 Blythswood drive.
M'Conchie, James, warehouseman, 200 Sauchiehall st.; ho., 10 Govanhill st.
M'Condach, Alex., wine and spirit merchant, 68 Cranston st.; ho., 3 Hillfoot ter., Bearsden.
M'Condach, James, wine and spirit merchant, 55 Clyde st., Port Dundas.
M'Condach, Jas., wine and spirit merchant, 3 Finnieston street.
M'Conechy, acetylene gas engineer, 308 St. Vincent street.
M'Connachie, Alex., slater and plasterer, 64 Sword st.; ho., 121 Garthland drive, Dennistoun.
M'Connochie, Alex. Inkson, chartered accountant, 1243 Argyle street.
M'Connochie, Archd., butcher, 115 Watt st.; ho. 117 do.
M'Connochie, Geo., stationmaster, Shields and Shields rd.; ho. Firth Bank, 370 Shields rd.
M'Connechie, Jas. M., wine merchant, 16 Taylor st.; ho. 4 Garden st.
M'Connachie, Jas., plumber and gasfitter, 8 Cubie street; house, 2 Deer Park gardens, Tollcross rd.
M'Conachie, James, F.C.I.S., 23 King's Park ave., Mount Florida.
M'Connachie, John, writer and notary public (of John Steuart & Gillies), ho. 31 Aytoun road.
MacConachie, John M. (Gas-fitting Dept.), 24 Walls st.; ho. Sherwood, Douglas gardens, Bearsden.
M'Connachie John A., writer (of John Steuart & Gillies), ho., 31 Aytoun road.
M'Conochie, Joseph Norman, teacher, Canning Place School; ho., 1192 Argyle street.
MacConnochie, Robert M., coal salesman, 142 St. Vincent st.; ho. 284 Crow rd., Partick.
M'Connachie, Wm. writer, 261 W. George st.; ho. 50 St. George's road.
M'Conachie, William, Windsor Restaurant, 469 Dumbarton rd., Partick; tel., Western 1870.
M'Connochie, Mrs. Alex. Inkson, artist, 1243 Argyle street.
Maconochie, Miss, 22 North Gardner st., Hyndland.

MacConnell, A., & Co., house furnishers, 91 Cowcaddens.
M'Connell, A. D., grocer, 725 New City rd. and 13 George st.; P.O. telephone 2512.
MacConnell, Archibald Laird (of Laird Line, Ltd.), ho. Clydeview, Helensburgh.
M'Connell, David, greengrocer, 14 Aitken st.; ho., 43 Mar street.
M'Connell, E., M.D., 104 Eglinton st.; ho. 1 Maxwell Park gardens.
M'Connell, John, & Son, general dealers, 514 Dobbie's loan; ho. 382 Keppochhill rd.
M'Connell, John, chemist, 148 Gallowgate; house, Braeside, Tollcross.
MacConnell, John Alex., shipowner, 73 Robertson street; house, Clydeview, Helensburgh.
M'Connell, J. & H., Ltd., bleachers of cop, webs, and hank, mercerisers, starchers, cotton yarn dyers, cloth dyers and finishers, Broadlie Works, Neilston, and 19 Cochrane street; res., Broadlie park, Neilston.
M'Connell, Quinton, baker and grocer, 9 Logan st.; ho. 103 Rosebery street.
M'Connell & Reid, flour importers, 19 Waterloo st.
M'Connell, Rev. S. D., Pollokshaws Parish Church; ho. Pollokshaws manse, Shawlands.
M'Connell, T. B., The Royal Laundry, Whiteinch; res., Parkhill House, Rutherglen.
M'Connell, Thomas S., M.D., 68 New City road.
M'Connell, William, & Co., Ltd., dyers, Davidson st.; telephone No. 2731.
M'Connell, Bertha, Post Office; ho., 42 Nairn st., Overnewton.
M'Conville, John S., M.D., physician, 14 Parkgrove terrace, W.
M'Conville, J. & J., provision merchants, 744 Rutherglen road; house, 3 Polmadie road, Govanhill.
M'Cook, J., joiner, coach, van, and lorry builder, Strathcona dr., Temple
M'Cook, Joseph, 5 Temple gardens.
M'Cord, Robert, house factor and property valuator, 180 W. George st.
M'Corkindale, Archibald, & Sons, general smiths, engineers, and manufacturers, 182 Broomielaw, and 11 James Watt street.
M'Corkindale, A., confectioner, 41 Dundas st., City.
M'Corkindale, James (of A. M'Corkindale & Sons), ho. 124 Bothwell street.
M'Corkindale, Wm. (of Russell & Co., 87 and 89 Union st.); ho. 208 Ledard road, Langside.
M'Corkle, Misses, 30 Claremont street.
M'Corley, F., wine and spirit merchant, 332 Thistle street, s.s.; ho. 10 Corrie grove, Cathcart.
M'Cormack, Allan (of Livingston & M'Cormack), ho. 121 Great Hamilton street.
M'Cormick, Archd., grocer and provision merchant, 702 Cathcart rd.
M'Cormick & Campbell, furnishing ironmongers and wholesale metal merchants, 132 Stobcross st.
Macormack & Fraser, licensed general weighers and samplers, C. Prince's Dock; telephone, P.O. 395 Ibrox.
M'Cormick, F., ham and egg mercht., 58 Parliamentary rd. and 134 Duke st.; ho. 14 Finlay dr.
M'Cormack, Hugh (of Livingston & M'Cormack), ho. 121 Great Hamilton st.
M'Cormick, Hugh, manufacturers' agent, 52 Virginia street.
M'Cormick, H. J., dairy keeper, 268 Crookston street.
Maccormack, J. (of the United Wire Works, Ltd.); ho., 1 York dr., W.
M'Cormack, Jas., hairdresser, 419 Garscube rd.; ho., 6 Hopehill road.
M'Cormick, John, warehouseman, 21 Hutcheson st.; ho., Rashielee, Greenlees road, Cambuslang.
M'Cormick, John, bookbinder and paper ruler, 52 Glassford st.; ho. 27 M'Lennan st., Mount Florida.
M'Cormick, J., chandler, 126 Langlands rd.; ho. 1 Ure st., Govan.
M'Cormick, Joseph, printer and advertising contractor, 148 Renfield st.
M'Cormick, Leslie K., teacher of dancing, 107 Dundas street, city.
M'Cormack, Malcolm, wine and spirit merchant, 641 New City road; house, 33 Lansdowne crescent.
M'Cormick, Robt. (of M'Cormick & Campbell), ho. 3 Beechwood ter., Langside.
Macormack, Robt. (of Macormack & Fraser), ho. Lennox road, Crookston.
M'Cormick, R., hairdresser, 399 Crown st.
M'Cormack, R. J., local secy., Railway Passengers Assurance Coy.; ho. 4 Leslie street, Pollokshields.
M'Cormick, Son, & Co., printers, publishers, and advertising contractors, 26 Rose st., Garnethill.
M'Cormick, T., coal merchant, Burnside mineral station, Rutherglen; ho. 7 Wardlaw drive do.
M'Cormick, W. R., & Co., rope and twine manufacturers, also rubber and asbestos manufacturers and merchants, 5 Dixon street; ho. 176 Ledard rd.
M'Cormick, W. R. (of W. R. M'Cormick & Co.), ho. 176 Ledard rd.
M'Cormack, Mrs., fancy goods merchant, 1004 Argyle st.
M'Cormick, Elizabeth, wine and spirit merchant, 782 Gallowgate and 148 Old Dalmarnock road; house, 13 Onslow drive, Dennistoun.
M'Cormack, Flora, hatter and hosier, 177A Duke street.
M'Corquodale, A., slater and plasterer, 91 Westmoreland street; ho. 551 Cathcart road.
M'Corquodale & Co. (Limited), letterpress and tri-colour printers, lithographers, paper-rulers, bookbinders, and stationers, 96 Maxwell street; tel. add., "M'Corquodale," Glasgow; tel. No., 9502 Central (4 lines).
M'Corquodale, Donald, contractor, Inverlochy, Hillhead road, Crookston.
M'Corquodale, Donald, manufacturers' agent and merchant, 11 Bothwell st. Telegraphic address, "Determined, Glasgow;" telephone, 2537 Central; ho. 14 Camphill av., Langside.
M'Corquodale, Geo., teacher of dancing, St. James Dancing Academy, 16 Gardner st.; ho. 33 Great Western rd.
M'Corquodale, James, hairdresser and perfumer, 384 Victoria road, Crosshill.
M'Corquodale, John, marine supt., 17 Crosbie street, Maryhill.
M'Corquodale, Mrs. E. C., 14 Camphill av., Langside.
M'Cosh, Andrew K., junr. (of William Baird & Co., Ltd.), res. Cairnhill, Airdrie.
M'Cosh, Andrew K. (of Wm. Baird & Co., Ltd.); house, Cairnhill, Airdrie.
M'Cosh, A. W., writer (at A. J. & A. Graham's), 198 West George st.
M'Cosh, Fred. H., writer, agent The Clydesdale Bank, Ltd., Rutherglen (of J. & J. M'Cosh), res. Flores, Burnside, Rutherglen.

M'Cosh, John, C.A., Ocean Chambers, 190 W. George st.; ho. 4 Regent park, Prestwick.
M'Cosh, J. & J., writers, 196 St. Vincent street; telegraphic address, "M'Cosh, Glasgow"; tel. 4430 Central.
M'Cosh, Thomas, & Son, clothiers, 178 St. Vincent st.
M'Cosh, W. W. (of William Baird & Co., Ltd); ho. Easter Moffat Plains.
M'Coshim. Robt., The Glasgow Meat Market Coy.; ho. 17 Whitevale st.
M'Cousig, Samuel, joiner, 146½ Byres road; house, 97 Byres road, Partick.
MacCoubrey, John Hynde, teacher of pianoforte, 5 Alberta ter., off Ruthven street, Hillhead.
M'Court, David, furniture dealer, 119 Gloucester st.
M'Cowan, D. (of John & Robert Harvey & Co., Ltd.), res. Dundas-hill house, Port-Dundas.
M'Cowan, David (of Wm. Euing & Co.), ho. 9 Park Circus place.
M'Cowan, John, tailor, 418 St. George's road.
M'Cowan, John, chemist, 174 to 178 Castle street.
MacCowan, Mrs., certificated nurse, 26 Calder street, Crosshill.
M'Cowatt, Andrew, janitor, Agricultural College, Blythswood square.
M'Cowat, James (at J. P. Harrington, Ltd.), ho. 89 York dr., Hyndland.
M'Cowat, Robt., stationer, 33 Gordon street; ho. 11 Cranworth st., Hillhead
M'Cowat, R. A., 8 Brisbane street, Langside.
M'Coy, William, fruiterer, florist and confectioner, 12 Queen's arcade; ho. 16 do.
M'Cracken, A., & Co., wholesale warehousemen, 81 Mitchell street.
M'Cracken, A. D. (of A. M'Cracken & Co.); ho. 16 Derby crescent, Kelvinside.
M'Cracken, A. (of A. M'Cracken & Co.), house, 10 Colebrooke ter., Hillhead.
M'Cracken, David (of Roberton & M'Cracken), solicitor, 203 Hope st.; ho. Redcliff, Overton cres., Johnstone.
M'Cracken, James, family grocer, 312 Duke street; ho. 41 Garthland drive.
M'Cracken, James (at The Carbon Cement Company, Ltd.), ho. Ballantrae, Roxburgh circus, Cardonald.
M'Cracken, James, agent (Clydesdale Bank, Ltd., 134 W. George st.), ho. 5 Bowmont ter., W.
M'Cracken J. A., G.P.O.; ho., 31 Garthland drive, Dennistoun.
M'Cracken, John, architectural photographer, 9 Caledonia road.
M'Cracken, Rev. John, Young street U.F. Church; ho. 15 Westercraigs.
M'Cracken, S. W., L.D.S., surg. dentist, 286 Bath st.; ho. St. Cuthbert's, Bearsden.
M'Cracken, Samuel, cashier (at Pringle & Crichton's), ho. 59 Bellwood street, Langside.
M'Cracken & Taylor, fishmongers and poulterers, 659 Pollokshaws road
M'Cracken, Wm., grocer and wine merchant, 1117 Pollokshaws road; ho. 41 Frankfort st.
M'Cracken, Wm. (of Wm. M'Cracken & Co.), res. 22 Lilybank gardens, Hillhead.
M'Cracken, Wm., & Co., yarn agents, 5 Princes square, off Buchanan st.
M'Crae, R. & J., Ltd., bedding, curled hair, and down quilt manufacturers, feather merchants, importers and purifiers, 13 Queen st.; works, East Union street, Camlachie.
M'CRAE.—See M'Rae.
M'Craw, Colin, & Coy., leather merchants, 100 and 102 Gallowgate.
M'Credie, Alex., tenor vocalist, 9 Dunearn st., W.
MacCreadie & Co., motor and taxi-cab hirers, 276 Gt. Western rd.; ho. 270 do.
M'Creadie, D., engineer, machinery merchant and agent, 41 Robertson street; ho. Duncairn, Myrtle Park, Crosshill.
Macready, Hugh (of J. B. Bennett & Sons, Ltd., 134 Berkeley st.); ho. 130 do.
M'Creadie, James, & Co., Ltd., Scotch whisky and wine merchants, 190 West George street.
M'Cready, James (G. & J. Maclachlan, Ltd.), 57 West Regent street; ho. 17 Golfview ter., Ibrox.
M'Cready, John, rag, rope, metal, and waste merchant, 94 Mordaunt street; ho. 321 Baltic st., Bridgeton.
Macready, R., fancy goods dealer, 190A St. George's road.
M'Creadie, Thomas, hand loom pattern weaver, 69 Henrietta street.
M'Creadie, W., draper, 772 Argyle st.
M'Creadie, Mrs., wine and spirit merchant, 75 Greendyke st.; ho. 107 Albert road, Crosshill.
M'Creadie, Miss H. D., 587 Gallowgate.
M'Creath, Charles, pawnbroker, 19 Lambhill street.
M'Creath, George W., civil and mining engineer, 208 St. Vincent st.; ho. 41 Princes sq., Strathbungo.
M'Creath, Hugh, merchant, 170 Hope st.; house, Ardwell, Manse road, Bearsden.
M'Creaths & Stevenson, civil and mining engineers, 208 St. Vincent st.
M'Creath, Taylor & Co., merchants, 170 Hope street.
Macreath, William C., plumber and heating engineer, 72 Cromwell st.; ho. 224 N. Woodside rd.
M'Creath, William, civil and mining engineer, 208 St. Vincent st.; ho. Levern House, Bothwell.
M'Cree, James, 7 Maybank street.
M'Crindell, A. M. (of Geo. Gray Macfarlane & Co.); house, 9 Rutland ave., Sefton park, Liverpool.
M'Crindle, J. Campbell, L.D.S., surgeon dentist 33 Kilmarnock road, Shawlands.
M'Crindle, John, joiner, 518 Baltic st.; ho., 30 Johnstone drive, Rutherglen.
M'Crindle, R., Savings Bank, 177 Ingram street; ho. 5 Kingsley avenue, Queen's park.
M'Crindell, Schaw, & Co., commission merchants, 45 Hope street.
M'Crindell, T. M. (at Allan Bros. & Co. U.K. Ltd); ho. 7 Kelvinside terrace, W., North Kelvinside.
M'Crindle, Walter (of George Gillespie & Co., 135 Wellington street).
M'Crone, Colin J. manager (at Cooper & Co.'s, Herbert st.), ho. 16 Banchory gardens, Hyndland.
M'Crone, E. & Co., iron and steel merchants and iron brokers, iron ore agents, &c., 82 Mitchell street; telephone No. 8411 Central; telegraphic address, "Macrone, Glasgow."
M'Crone, Edw. (of E. M'Crone & Co.), house, Craigallion, Kilmacolm.
M'Crone, Hugh, insurance agent, 2 Dalmarnock st., Parkhead; house, 129 Renfrew street.
M'Crone, James W. (at R. W. Forsyth, Ltd.), house, 109 Minard rd., Crossmyloof.
M'Crone, John, wine and spirit mercht., 82 and 88 Stirling rd.; ho. 66 Alexandra parade.

M'Crone, Robert, traveller (M'Nair & Co., 160 Bothwell st.); house, 34 Norham st., Crossmyloof.
M'Crone, Robt. (at Jas. B. Fraser & Co. Ltd.); ho. 125 Stanmore road, Mount Florida.
M'Crorie, Archd. W., medical practitioner, 337 Crown street; ho. 92 Dixon avenue.
M'Crorie, Dr. David, bacteriologist, Glasgow Royal Infirmary; ho. 29 Herriet st., Pollokshields.
M'Crorie, Robert, grocer, 136 Langlands road; ho. 12 Nimmo drive, Govan.
M'Crorie, Dr. Annie, medical practitioner, 181 Queen's drive, Crosshill.
M'Crossan, Allan D., 51 Miller st.; ho. Birkdale, Helensburgh.
M'Crossan, Allan D., jun., 51 Miller street; ho. 20 Glencairn dr., Pollokshields.
M'Crossan, Francis, bootmaker, 330 Nuneaton st.; ho. 328 do.
M'Crossan, Joseph, & Sons, importers, watches, clocks, and optical goods, 51 Miller st.
M'Crossan, S. B., 88 Queensburgh gardens, Hyndland.
M'Crossan, Thomas, 51 Miller street; house, 20 Glencairn drive, Pollokshields.
M'Crossan, T., clothier, 129 London street.
M'Crossan, Agnes, dressmaker, 1342 Duke st.; ho. 5 Clydeford drive, Tollcross.
M'Cubbin, John, house factor, Ralston, Barrhead.
M'Cubbing & Sewell, writers and notaries, 115 St. Vincent street and British Linen Bank, Uddingston; Nat. telephone No. 7219 Central.
M'Cubbin, Thomas, director, The Glasgow Steel Roofing Co., Ltd.; ho. Ardenlea, Barrhead.
M'Cubbin, Wm., dairyman, 12 Wilton st.; ho. 8 do.
MacCuish, Angus, postman, G.P.O.; house, 125 Henderson street, New City road.
M'Culley, Rich. G., secy. (The Pumpherston Oil Co., Ltd.); house, Mansefield cottage, Cardross.
M'Culley, Robert G. (at Cooper, Dennison & Walkden's, Ltd.), ho., 112 Durward ave., Shawlands.
M'Culloch, Alan & John, engineers, iron and commission merchants, 140 West George st.
M'Culloch, Alex. W., postman, 15 Byres road, Partick.
M'Culloch, A., & Co., ironmongers, 67 Robertson lane; ho. Monkcastle drive, Cambuslang.
MacCulloch, Andrew, F.C.I.S., the West of Scotland American Investment Co., Ltd., Estates Feuing Co., Ltd., and agent Aberfoyle Slate Quarries Coy., Ltd., 11 West Regent street; res. Abbotsford, Giffnock.
M'Culloch, Andrew, paper ruler and bookbinder, 74 Buchanan st.; house, 173 Thomson st.
M'Culloch, Archd., hairdresser, 86 Norfolk st.; ho. 180 Thomson street.
M'Culloch Bros., & Wilson, general engineers, 59 Elcho street.
M'Culloch & Co., ecclesiastical and domestic decorative painters, glass stainers, and glaziers, 152 and 154 West Regent st. P.O. telephone, Douglas 1900; Nat. 214 Douglas.
M'Culloch, David, life superintendent, Alliance Ass. Co., Ltd., 151 West George street.
M'Culloch, David, commission agent, 24 St. Enoch sq.; ho. 12 Terregles avenue, Pollokshields.
M'Culloch, Duncan, harbour superintendent, Clyde Navigation; house, 58 Pollok street.
M'Culloch, E., bootmaker, 17 Nithsdale road.
M'Culloch, G. & R., incorporated accountants, 183 West George street; telegraph address, "Assignees;" telephone, 3648 Central (2 lines).
M'Culloch, Geo. (of G. & R. M'Culloch, incorporated accountants); ho. Clifton, Shawlands.
M'Culloch, Geo R., grain merchant, 36 Alexandra Park st.; ho. 557 Alexandra parade.
M'Culloch, George, **"DiDo"** umbrella manufacturer, 212 Argyle st.; ho. Carteraigs, Earlspark.
M'Culloch, Geo., restaurant, 276 Argyle st.
M'Culloch, Glen P. (at A. R. Fraser & Co.), res. Glenholm, Crookston.
M'Culloch, Harry, plumber, gasfitter, and sanitary engineer, 8 Renfrew court; ho. 187 Hill st.
M'Culloch, Hugh (lately of M'Culloch & Co.), house, Hughenden, Newlands.
M'Culloch, Hugh W. (of M'Culloch & Co.), 154 West Regent street; ho. 28 Crown mansions.
M'Culloch, Hugh, wine merchant, 111 Castle street; ho. 191 Meadowpark st., Dennistoun.
M'Culloch, James C., auctioneer (at Morrison, Dick & M'Chlery's), 98 Sauchiehall street.
M'Culloch, James, flesher, 198 North st.
M'Culloch, J., & Co., portmanteau makers, 31 Argyle street.
M'Culloch, J., local secy., Standard Life Assurance Co., 102 Hope st.; ho. Earnholm, Bearsden.
M'Culloch, Rev. James D., Hope street Free Gaelic Church; house, 272 St. Vincent street.
M'Culloch, John (of Robertson & M'Culloch, 63 and 65 Bell st.); ho. 44 Polwarth gdns., Hyndland.
M'Culloch, John, family grocer, 360 Duke st.; ho. Haughbank, Broomhouse.
M'Culloch, John, ironmonger, 194 Byres road; ho. 35 Caird drive.
M'Culloch, John, traveller (The Rivet, Bolt and Nut Co., Ltd.), ho. 385 Victoria rd., Crosshill.
M'Culloch, John & Co., engineers, colliery, mill & laundry furnishers, 72 Waterloo st.; ho. 14 Lyndhurst gdns.
M'Culloch, Malcolm, wine and spirit merchant, 109 Argyle st.; res. Overton House, West Kilbride.
M'Culloch, M. & Co., drapers and remnant merchants, 137A Gt. Hamilton street; ho. 103 Cartvale road.
M'Culloch, Moses, & Co., ironfounders and smiths, Cumberland Foundry, 168 Gallowgate.
M'Culloch & Murdoch, confectioners, 592 Rutherglen road.
M'Culloch, Nicholas J., flesher (at Jas. M'Culloch's), 198 North st.; ho. 26 Selborne road, Jordanhill.
M'Culloch, P. & Son, cabinetmakers and upholsterers, Barrowfield Cabinet Works, 26 French st., tele. No., Nat. 2677 Bridgeton; ho. Melrose av., Rutherglen.
M'Culloch, P. M., commission agent, 27 Oswald street.
M'Culloch, R. S., painter, 20 Roebank street; ho. 16 Walter street.
M'Culloch, S. & W., wholesale grocers, tea and wine merchants, 357 Argyle st., and 41 York st.
M'Culloch & Sons, bird and animal preservers, 166 Sauchiehall street, entrance by Wellington arcade.
M'Culloch, Wm., birdstuffer, 29 Stirling street, city.
M'Culloch, Wm., flesher (at Jas. M'Culloch's), 198 North st.; ho. 217 Crow rd.
M'Culloch, Wm., agent, British Linen Bank, Mount Florida; ho. 8 King's park, Mount Florida.

M'Culloch, William (at Stevens & Sons); house, 640 New City road.
M'Culloch, W. M., C.A., 144 St. Vincent street; ho., Loudon bank, 56 Aytoun rd., Pollokshields.
M'Culloch, Mrs. Mary, dairy, 40 William street, Anderston.
M'Culloch, Mrs., Mansefield, 74 Cambridge drive, Kelvinside, N.
M'Culloch, Misses, 13 Sutherland st.
M'Culloch, Miss, stationer, 444 Cathcart road; house, 30 Annette street.
M'Culloch, Miss Sarah, dressmaker and milliner, 42 Main street, Maryhill.
M'Culloch, Agnes, dairy, 23 Glebe st.
M'Culloch, Elizabeth, oils and colours, 646 Gallowgate; ho. 644 do.
M'Culloch, Miss M., ladies' outfitter, milliner, and furrier, 110 St. George's rd.; ho. 166 Sauchiehall st.
M'Cunn, John N., American Consul, 82 Mitchell st.; ho. 25 University gdns.
M'Cunn, Robert C., 56 Cadder st.
M'Currach, James M., commission agent, 360 Central chambers, 93 Hope street; tel. No., 1093 Central; house, St. Catherine's, Merrylee, Newlands.
M'Cusker, James, Ltd., produce and commission merchants, Melville court, 132 Trongate.
M'Cusker, William, secretary (Wallace Scott & Co., Ltd.); house, Rosebrae, 14 Lansdowne gardens, Muirend.
M'Cutcheon, Alex., writer (at Hill & Hoggan's), ho. 3 Prospect Hill, Ashton, Gourock.
M'Cutcheon & Clark, writers, 65 Bath st.
M'Cutcheon, David, chemist and druggist, 567 Duke street.
M'Cutcheon, Hugh, 200 Hyndland road.
M'Cutcheon, J. Glaister, physician and surgeon, 214A Parliamentary road; ho., 231 Cathedral st.
M'Cutcheon, J. White, M.A., B.L. (of M'Cutcheon & Clark), ho. St. Colm's, Kilmacolm.
M'Cutchion, Jas., second master, Whiteinch Public School; ho. 30 Montgomerie road, Scotstoun.
M'Cutcheon, John, 8 Dowanhill street.
M'Cutcheon, Wm. (of D. Munro & Son, 39 Hope st.); ho. Creechan, Greenlees rd., Cambuslang.
M'Cutcheon, Wm., accountant, Union Bank, Bridgeton cross; ho. 41 Thornwood drive, Partick.
M'Cutcheon, Esther F. Y., A.R.C.O., L.R.A.M., 12 Ure place.
M'Dade, Andrew, 92 Park road, W.
M'Daid, James, wine and spirit merchant, 98 Glebe st.; ho. 32 Grafton street.
M'Dade, James, & Co., fancy boxmakers, 23 Wilson street; ho. 2 Newlands ter., Shawlands.
M'Dermid, Alex., & Son, general smiths and tool makers, 102 Duke st.
Macdiarmid, Alexander, inspector of weights and measures, 85 Parnie st.; ho. 26 Underwood st.
MacDiarmid, A., Clyde Navigation; ho. 3 Dalnair street, Overnewton.
Macdiarmid, Archd., epidemic inspector, 32 Nithsdale road; ho. 108 Allison street.
Macdiarmid, A. C., secy. (Stewarts and Lloyds, Ltd.), ho. 37 Kingsborough gardens, Kelvinside.
M'Dermid Bros., fish merchants, 52, 477, 538, 828, and 894 New City road, 33 Findlay street, 40 Wilton street, west, and 31 Dundas street. Tel. Nos., 264 and 265 Douglas; 2168 and 909 Douglas.
M'Dermid, Chas., 23 Blythswood dr.
MacDiarmid & Co., aerated water manufacturers, 100 Helen street, Govan.
MacDiarmid, Donald (Wilkinson, Heywood & Clark, Ltd., varnish manufacturers, London), ho. 35 Bishop's road, Jordanhill.
M'Diarmid, Duncan, & Son, joiners, 191 Rottenrow; ho. 134 Taylor street.
Macdermid, D., 49 Renfield street; res., Abington, Uddingston.
M'Diarmid, Finlay & Co., Ltd., bottlers of Bass' beer and Guinness' stout, &c., and aerated water manufacturers, City of Glasgow Bottling Stores, 2 and 12 Wyndford st., Maryhill; telephone No., Nat. 123 Maryhill.
Macdermid, Geo., city officer, City Chambers; ho. 362 St. George's road.
M'Diarmid, Hugh, clothier, 20 Dixon street; ho. 10 Hampden ter., Mount Florida.
M'Dermid, James, operative bakers' secy., Glasgow Branch, 156 George st.; ho., 621 Alexandra parade.
MacDiarmid, John R., registrar of births, &c., Plantation district, 256 Paisley rd., W.; ho. 24 Pollok street.
M'Dermid, John, Supt. Fish Market; ho. Oakley, Whitefield ave., Cambuslang.
M'Dermid, John, cartage foreman, Union Transit Co., Ltd.; ho. 879 Argyle street, Sandyford; tel. No. 1317 Charing Cross.
M'Diarmid, William, representative Morland & Impey, Ltd., 33 Renfield st.; ho. 1 Winston avenue, Broomhill.
M'Dermid, Wm. (G.P.O.), 92 Elcho street.
M'Dermid, Wm. (of R. S. Dickson & Co.), ho. Dunblair, Overlea road, Clarkston.
M'Dermid, William, foreman, Cattle Market; ho. 28 Craigpark dr., Dennistoun.
Macdiarmid, Mrs. Allan, Marston, 4 Dundonald road, Kelvinside.
M'Diarmid, Mrs., 234 Berkeley street.
M'Dermont, James, grocer and provision merchant, 669 Gallowgate; res., Brighton House, Bertrohill road, Shettleston.
M'Dermont, John, provision merchant, 365 and 581A Springburn road; ho. Ardenluie, Bishopbriggs.
M'Dermott, J. B., ship and engine-room furnisher, india-rubber and asbestos manufacturer, 11 Bothwell st.; ho. Dalriada, Kirkhill, Cambuslang.
Macdermott, J. B., agent for First Dutch Bog Ore Co., Ltd., 11 Bothwell st.
Macdermott, J. B., importer, merchant, and manufacturers' agent, 11 Bothwell st.
M'Dermott, Mrs. Mary, fruiterer, 160 Rutherglen road.
M'Devitt, E. L., spirit merchant, 35 Braehead st., and 4 Wolseley st; ho. 3 Dalmeny st.
M'Devitt, Philip, secretary, Dumbartonshire Liberal Association, 7 West George street; ho. 10 Cambridge avenue, Kilbowie.
M'Donagh, N. J., customs and excise officer, 427 Paisley road, W.
Macdonald, A. B. (of A. B. Macdonald & Co., 59 Bell st., city); ho. Glencoe, Stepps.
Macdonald, A. E., grain, oil, and produce broker, 109 Hope st.; ho. 12 Woodside cres.
Macdonald, A. W. (successor to Wm. Tennant), architect, 219 Hope st.; ho 7 Kennedy drive, Partick.

M'Donald, Alexander, M.A., LL.B. (Black, M'Clure & M'Donald); ho. 7 Bellshaugh road.
Macdonald, A. B., & Co., warehousemen, 59 Bell st., city.
Macdonald, Alexander R., ironmonger, smith and gasfitter, 231 North street.
Macdonald, Alex., & Son, plumbers, 88A Bath st.; house, 16 Hillington gardens, Cardonald.
Macdonald, Alexander, house painter, 90 Eglinton st.; ho. 16 Kenmure st., Pollokshields.
M'Donald, Alex., sheriff and J.P. officer, 35 Dundas street, city; ho. 279 Crow road.
M'Donald, A. B., M.Inst.C.E., city engineer, City chambers; house, 7 Bellshaugh road, Kelvinside.
Macdonald, Alex., & Sons, plumbers, 221 Gairbraid street; ho. Glencoe, Giffnock.
M'Donald, A., stationmaster, Shawlands; ho. 1421 Pollokshaws road.
Macdonald, Alexander, traveller (A. & R. Vannan, Ltd.); ho. 54 Jane street.
M'Donald, Alex. (of Caldwell & Co., Ltd.); ho. 1399 Argyle street.
M'Donald, A., & Co., joiners, 39 Otago st.; ho. 1 Great George street, Hillhead.
M'Donald, A. S., teacher of music, 110 S. Woodside road.
M'Donald, A., & Sons, cabinetmakers and upholsterers, 50 Renfrew st.; ho. 110 Gt. Western rd.
M'Donald, A., provision merchant, 31 Abercorn street.
Macdonald, Alfred, timber broker, 118 Queen st.; ho., 13 Kirklee rd.
M'Donald, Allan, marble cutter, 44 Cheapside st.; res. Glenfern, Easterhill st., Tollcross.
M'Donald, Allan, painter and paperhanger, 137 Sword street.
Macdonald, Allan D. (of John Poynter, Son, & Macdonalds); house, Belgrano, Milngavie.
M'Donald, Andrew R. (of Langs, Ltd., 73 Queen st.); ho. Drumgarth, Merrylee rd., Newlands.
Macdonald, Andrew H., manager, Royal Restaurant; ho. 56 Alexandra parade.
Macdonald, Andrew (of John Poynter, Son, & Macdonalds), res. Sherbrooke, 5 Sherbrooke ave.
Macdonald, A. C., agent, 87 Union street.
M'Donald, Angus, 234 Berkeley street.
M'Donald, Angus, postman, G.P.O.; ho. 13 Reidvale street.
Macdonald, Angus, clerk, 111 Main st., Bridgeton; ho. 107 do.
MacDonald, Angus, & Co., export merchants, 467 Cathedral st.
M'Donald, Archd., G.P.O., 283 Kilmarnock rd.
M'Donald, Arch., 79 Abbotsford pl.
M'Donald, Archd., clerk, 3 Muslin street.
M'Donald, Archd., rag and metal merchant, 83 Cathedral st.; ho. 124 Earlston avenue.
M'Donald, Archd, joiner, 12 W. Russell street; ho. 214 Cambridge st.
Macdonald, A. C., printer, lithographer, and stationer, 297 Argyle street.
M'Donald, Archd. L., 471 Dumbarton road, Partick.
MacDonald, Charles, chief inspector of weights and measures, 85 Parnie street; ho. 3 Wendover cres., Mount Florida.
Macdonald, Charles, solicitor and notary public (of Macdonald, Smith & Co.), ho. Dunglass, Bowling.
Macdonald, C. F., inspector of weights and measures, 85 Parnie st.; ho. 23 Waverley gdns., Crossmyloof.
Macdonald, Chas. C., diamond merchant, watchmaker and goldsmith, 352 Duke street; ho. 10 Onslow dr.
M'Donald, Charles, cashier (at J. & R. Anderson's, 76 Bath street); house, 19 Waverley gardens.
Macdonald, Charles, Gas and Electricity Depts, City chambers; ho. 10 Loch-side street, Crossmyloof.
Macdonald, C. & R., & Gillies, merchants and commission agents, 49 Bishop street, Anderston.
M'Donald, Colin, commission agent, 85 Gibson st., Hillhead.
Macdonald & Co, trunk and portmanteau makers, 29 to 33 Brunswick street; ho. 22 Wilton drive.
Macdonald & Co., commission agents, 74 York st.
Macdonald, Cumming & Co., goldsmiths, diamond mounters, and dealer in precious stones, 354 Duke street, and at 20 Vyse street, Birmingham.
Macdonald, Daniel, van and lorry builder, 120 Whittingehame drive; ho. 582 Crow road.
Macdonald, Daniel, G.P.O.; house, 113 Renfrew street.
M'Donald, Daniel, engineer (*Glasgow Herald* office), ho. 6 Albany ter., Shettleston
M'Donald, Daniel (at Henderson's stables, 84 Dale st., s.s.); ho. 4 Craignethan gardens, Partick.
M'Donald, David, restaurateur, 65 Ingram st.; ho. 478 New City road.
MacDonald, David, M.D., physician, 4 Buckingham terrace, Hillhead.
Macdonald, D., The Cottages, Provan Gas Works.
Macdonald, D., Customs and Excise officer, 36 Washington st.; ho. 191 Albert ter., Renfrew street.
M'Donald, David, saddler and harnessmaker, 64 Renfield st. and 224 Byres rd., Kelvinside; ho. 40 Hill st., Garnethill.
M'Donald, David C. (Savings Bank, 177 Ingram st.); ho. Glenholm, 32 Ormonde park, Cathcart.
Macdonald, David, wine and spirit merchant, 28 Pitt st.
Macdonald, David, wine and spirit merchant, 281 New City road.
M'Donald, D. (of M'Donald & Wallace); ho. 15 Mariscat road, Pollokshields.
Macdonald, D. & J., branch of the Imperial Tobacco Co. (of Great Britain and Ireland), Ltd., tobacco, snuff, and cigarette manufacturers and cigar merchants, 155 George st.; tel. No., 1981 Bell; telegraph add., "Twist."
M'Donald, Donald, grocer, 30 Cornwall st; ho. 30 Elizabeth st., Ibrox.
Macdonald, Donald (of Hunter & Sangster), 39 Clincart rd., Mount Florida.
Macdonald, Dugald (of Macdonald Troupe), ho. 142 St. George's road.
M'Donald, Duncan, wine and spirit merchant, 79 Abington street; ho. 1 Doune quad.
Macdonald, Duncan T. (at John Ure & Sons), ho. The Croft, West Kilbride.
Macdonald, D. G., stationer, Linthouse Post Office, 1167 Govan road; ho. 41 Katherine drive, Govan.
M'Donald, D.T., stationer, 175 Saracen street; house, Craigbank House, Possilpark.
M'Donald, D., cabinetmaker and upholsterer, 31 Gibson street, Hillhead.
M'Donald, D. & Son, tubular barrow manufacrs., Hamilton.
Macdonald, Edmund, R. Catholic clergyman, 1 Kelvinside gardens, N.
Macdonald, Francis, writer, 136 Wellington st.

Macdonald, Fraser, & Co. (Ltd.), live stock salesmen, 63 Bellgrove st.
Macdonald, F. A. & Partners, consulting and civil engineers, 135 Wellington street.
M'Donald, Geo., cashier (at Moncrieff, Warren, Paterson & Co.); ho. Kingsley, South Brae drive.
M'Donald, George, chemist, 1009 Cathcart rd., Mount Florida; ho. 997 do.
M'Donald, George, butcher, 117 Nelson street, s.s.
Macdonald, George, house factor, property, and insurance agent, 136½ So. Portland st; house, 284 Maxwell road, Pollokshields.
Macdonald, George, bank clerk, Bank of Scotland; ho. 268 Crow road, Broomhill.
Macdonald, George A., C.A., 102 Hope street; res. Dunyveg, Kilmacolm.
M'Donald, George, painter and decorator, 58 Great Western road; ho 11 Westbury street.
Macdonald, G. James, L.D.S., R.F.P.S.G., dental surgeon, 18 Abbotsford pl.; ho. 284 Maxwell road, Pollokshields.
Macdonald, George (Macdonald, Hood & Co.), house, Drumgelloch, Monreith road, Newlands.
Macdonald, George, ladies' and gent.'s tailor, 54 Gordon st; ho. 19 Waverley park, Shawlands.
M'Donald, George, butcher, 151 Paisley road, W.; ho. Roedene, Larch road, Dumbreck.
Macdonald, George, meter inspector, Corporation Electricity Dept.; ho. 36 Osborne street.
Macdonald, George (at Burmah Oil Co., Ltd.), ho. 117 Forth street, Pollokshields.
M'Donald, Geo., 110 Ingleby dr.
Macdonald & Greig, tailors and clothiers, 375 St. Vincent street.
Macdonald, Henry W., traveller (at Mitchell Bros., Ltd.), ho. 3 Hampden ter., Mount Florida.
Macdonald, Hood & Co., iron ore and esparto merchants, 54 Gordon street.
M'Donald, Hugh A., traveller (Mitchell Bros., Ltd.), res. Brandon house, Bentinck drive, Troon.
M'Donald, Hugh, provision merchant, 98 Abington street.
Macdonald, Hugh C. (of John Macdonald & Son), 65 Renfield street; ho. 5 Doune ter., Kelvinside.
MacDonald, H. P. (of J. & B. Stevenson), ho. 153 West Scotland street.
Macdonald & Hunter, bedding manufacturers and wholesale furniture warehousemen, 15 South Portland street.
M'Donald, Jas., tailor and clothier, 43 Woodlands road; ho. 24 Willowbank street.
Macdonald, James, & Co., tea merchants and grocers, 15 Duke street; house, 3 Broomfield terrace.
Macdonald, James, writer and notary public (of Frame & Macdonald), 104 West George street; house, 8 Queen's crescent, W.
M'Donald, Jas., upholsterer, 35 Willowbank cres.; ho. 24 Willowbank st.
Macdonald, James, manufacturers' agent, 62 Buchanan street; telephone, No. 5720 Central.
M'Donald, Jas. & Co., coal merchants, depot, G. B. & K. Joint Line, Pollokshaws rd.; telephone, P. O. X 179.
M'Donald, James, 3rd C. inspector, Mercantile Marine Office, 12 James Watt st.
M'Donald, James, manager, Orient Boarding House, 57 Port-Dundas road.
M'Donald, James, & Son, slaters, 41 Mollinsburn street; ho. 62 Petershill road.
Macdonald, James, writer, 178 St Vincent st.; ho. 2 Buckingham street.
Macdonald, James, grocer and wine merchant, 488 Cathcart rd.; ho. 8 Dixon rd.
MacDonald, James H., M.B., Ch B., F.R.F.P.S.G., medical superintendent, Hawkhead Asylum, Crookston; tel. Nos., 157 Govan and 662 Queen's Park.
M'Donald, James, wine and spirit merchant, 409 Parliamentary rd.
Macdonald, Jas. T., sub manager, Bank of Scotland, Glasgow; ho. Balgedie, Bearsden.
Macdonald, J. A., inspector of police, Queens Park police office, 30 Boyd st.
MacDonald, J. D., writer, 132 West Regent street; ho. Hillview, Cornwall avenue, Jordanhill.
MacDonald, J., & Son, drapers, 75 Brunswick street.
M'Donald, John, & Son, messengers-at-arms, burgh and sheriff officers, 58 Renfield street.
M'Donald, John J., 63 Calder st., Crosshill.
M'Donald, John (of John M'Donald & Son), 58 Renfield st.; ho. 92 Albert drive, Crosshill.
MacDonald, John, & Son, bill-posters and advertising contractors (established 1850). Head offices, 84 St. George's road; telephone 1050 Charing cross.
Macdonald, John, 7 Kay st., Springburn.
MacDonald, John (director Train & M'Intyre, Ltd.), ho. 20 Oakfield ter., Hillhead.
Macdonald, John W. (Glasgow Post Office Telephone Dept.), ho. 151 Albert road, Langside.
M'Donald, John, flesher, 203 Paisley road, west; ho. 4 Clutha street, Ibrox.
Macdonald, John, & Son, coal masters, 65 Renfield st.; depôts, Cal. Ry., St. Rollox, W., and Bridgeton cross; North British Rly., Haghill, Duke street.
M'Donald, John, cooper, 17 Tylefield st.; ho. 691 Gallowgate.
MacDonald, John, cashier (at M. Risk & Son, Ltd), ho. 101 Rosslyn avenue, Rutherglen.
Macdonald, J., & Co., mantle manufacturers, 500 Dumbarton road, Partick.
M'Donald, John, grocer, 255 Saracen st.; ho. 6 Allan drive, Overpossil.
M'Donald, John, supt. of district libraries, 21 Miller st.; ho. 56 Trefoil avenue.
M'Donald, John, coal merchant, 35 Woodside quadrant, W.
MacDonald, John, & Co., mechanical engineers, Bridge Turbine Works, Pollokshaws. Telegrams—"Consulting, Pollokshaws;" Nat. tel. No., 27 Pollokshaws.
Macdonald, Rev. J. Nelson, Newhall Parish Church; ho. 30 Viewpark dr., Burnside, Rutherglen.
M'Donald, John, fruiterer and potato merchant, 32 Paisley rd., W.; ho. 19 Govan road.
M'Donald, John, inspector, Central Police Chambers; ho. 283 High street.
Macdonald, John, & Son, Ltd., pneumatic tool specialists, Watt st., Maryhill; Nat. tele., 61 Maryhill; P.O., 69 Kelvin.
MacDonald, John (Clydesdale Bank, Ltd.), ho. 17 Overdale street, Langside
Macdonald, John, butcher, 25 Cambridge street.
M'Donald, John, spirit merchant, 18 W. Campbell st.; house, Glencoe, Monreith road.
Macdonald, John, M.A., teacher, 56 West Cumberland street.

Macdonald, John D., agent for the Bo'ness Iron Co., Ltd., general and architectural ironfounders, 33 Hope street; tel. 4305 Central; ho. 66 Ardrossan rd., Saltcoats.

M'Donald, John, jun., ironmonger, 1126 Argyle st.; ho. 223 W. Princes st.

M'Donald, John, Renton Dairy, 31 Parnie st.; ho. 143 Gt. Hamilton st.

Macdonald, John C., pawnbroker, 20 Glebe st. and 50 Stirling road; res. Blackhill house, Riddrie.

Macdonald, John (at Robert Stobo & Bathgate's); ho. 123 Alexandra Park street.

M'Donald, John, plumber and gasfitter, 11 Franklynn st., Bridgeton.

M'Donald, John, principal officer (School Board offices), house, 33 Lansdowne crescent.

MacDonald, John, M.I.M.E., consulting mechanical engineer and valuer, Bridge Turbine Works, Pollokshaws; ho. Barnfauld, Neilston.

M'Donald, John, & Co., contractors, Centre st., Whiteinch; ho. 84 North st., do.

M'Donald, John, wright works, 18 Brown street, Bridgeton; office, 12 Old Dalmarnock road. Tel. Y 31; ho. 14 Old Dalmarnock rd.

M'Donald, John, implement maker, horse-shoer and general smith, Burnbank, Lenzie.

MacDonald, John A., joiner, 53 Woodlands rd.; ho. 194 do.

MacDonald, John A., 28 Arundel drive, Langside.

Macdonald, John, printer and stationer, 5 Duke street; ho. 143 Sword street.

Macdonald, John, manufacturing jeweller, 62 Argyle st.; ho. 35 Carnarvon street.

M'Donald, John K., assistant manager at David Rowan & Co., 1399 Argyle st.

M'Donald, J., stationer, 12 Gibson st., Hillhead.

Macdonald, John D., manufacturer's agent, 164 Howard street; ho. 25 Broomhill terrace.

M'Donald, John, draper, 89 Cathcart road.

M'Donald, John W., manager (Drybrough & Co., Ltd., 98 Bath street); ho. Forneth, Richmond drive, Cambuslang.

Macdonald, John, wine and spirit merchant, 182 London rd.; ho. 3 Carlton pl.

Macdonald, John W., clerk (The Linen Thread Coy., Ltd.); ho. Clonliffe, Glenpatrick road, Elderslie.

Macdonald, John, National Bank of Scotland, Ltd., Trongate; ho. 46 Walton st., Shawlands.

M'Donald, Joseph, saleroom, 138, 140 Gallowgate; ho. 56 Gt. Hamilton st.

M'Donald, Joseph, spirit dealer, 134, 136 Dalmarnock road; ho. 3 Graham st.

Macdonald, J. L., steam packet agent, 13 Clyde place quay.

Macdonald, J. R., piano tuner, 664 Dumbarton road, W.

M'Donald, Lachlan, pastry baker, 301A Parliamentary road; ho. 23 Ronald st.

Macdonald, Lewis, gardener, 7 Campbell street, Maryhill.

M'Donald, L. C., 219 Berkeley street.

M'Donald's, Limited (successors to Stewart & M'Donald's retail), 21-31 Buchanan st.

Macdonald & Mackinlay, contractors, 134 St. Vincent street.

Macdonald, M. H., cashier to S. & W. M'Culloch; ho. 15 Bogton avenue, Cathcart.

Macdonald, M., smith and engineer, 36 Thistle st.; ho. 24 Dixon road.

Macdonald & Morrison, Ltd, tea importers, 65 Oswald st.

M'Donald, M. & J., glass and china merchants, 349 Byres road; ho. 36 Blythswood drive.

M'Donald, Neil (of Peter M'Donald & Sons, plumbers), ho. 9 Cleland street.

M'Donald, Ninian W., produce merchant, 43 Parnie st.; ho. 60 M'Culloch street, Pollokshields.

M'Donald & Niven, brickbuilders, 23 Thistle st., s.s.

Macdonald, Norman, A. Mus. T.C.L., teacher of singing, 9 Colebrooke ter., Hillhead.

M'Donald, Rev. Peter, M.A., minister, West United Free Church, Kent rd; ho. 1 Lilybank gdns.

M'Donald, Peter (of Peter M'Donald & Co.), 3 Carlton pl.

M'Donald, Peter, & Co., cork and glass merchants, 4 Carlton pl.; ho. 3 do.

M'Donald, Peter, secy., Scottish Band of Hope Union, 38 Bath st.; ho. 40 Camperdown rd., Scotstoun.

M'Donald, Peter, wine and spirit merchant, 185 Queen st., Govan; ho. 3 Carlton place.

M'Donald, Peter, & Co., wholesale and export wine and spirit merchants, furnishers to the wine, spirit and beer trades, glass, cork and cigar merchants, &c., 4 Carlton place. Telegraphic address, "Isles," Glasgow; Nat. telephone No. 192 Gorbals; ho. 3 Carlton place.

Macdonald, Peter (Bacares Iron Ore Mines, Ltd.), ho. Thornton Park, Thorntonhall station.

M'Donald, Peter, & Son, plumbers and gasfitters, 35 Dunmore st.; ho. 434 Victoria rd.

M'Donald, P. (agent for Hayward Bros. & Eckstein Ltd., also Doddington and Pasture Hill Freestone Quarries), 141 West Regent st.; ho. 40 Cranworth street, Hillhead.

M'Donald & Rennie, wholesale ironmongers and hardware merchants, 60 Broomielaw.

M'Donald, Robt., hardware merchant, 80½ Polmadie road.

M'Donald, Robert, Dunoon and Glasgow carrier, 90 Argyle st. Glasgow (tel. Central 5549); and Moir st., Dunoon.

M'Donald, Robt S. (Taylor & Ferguson, Ltd.); ho. 28 Woodcroft ave., Broomhill.

M'Donald, Robert, & Son, wire work and wire cloth manufacturers; makers of all kinds of wire work, riddles, sieves, &c.; wire cloth in iron, brass, copper; tinned and galvanized wire; large and assorted stock. Speciality—wire work for shipbuilders, engineers, &c., &c. On Admirality List. 45 Union st; works, 10 and 14 Falfield st., s.s.

Macdonald, Robert, wine merchant, 37 Marquis street.

M'Donald, Robert, treasurer, Bridgeton Working Men's Club, 9 Landressy st., Bridgeton.

M'Donald, Robert, church officer, Anderston Parish Church; ho. 880 Argyle street.

Macdonald, R., wholesale piano merchant, 24 Burnbank ter.

M'Donald, R. R., G.P.O.; ho. 9 Willowbank st.

M'Donald, Robt., cutler, 179 Shamrock st.

M'Donald, Roderick, jun., provision merchant, 72 Hamilton st., Govan; ho. 232 Langlands rd., do.

Macdonald, R. (of C. & R. Macdonald & Gillies), ho. 28 Keir street, Pollokshields.

Macdonald, Roderick, commission agent, 52 St. Enoch sq.; house, 20 Balmoral av., Cathcart.

M'Donald, Ronald, house factor, 53 Charles st., St. Rollox.

M'Donald, Ronald R. (of John M'Donald & Son), 58 Renfield street; ho. 44 Airlie gdns., Hyndland.
M'Donald, Ronald (at Campbell & Henry's); ho. 8 Strathyre st., Shawlands.
M'Donald, Ronald, & Co., 3 Vulcan street, Port-Dundas.
Macdonald, Ross & Co., distillers and Scotch whisky merchants, Excise, Ann lane.
M'Donald, R., chandler, 144 Oxford street.
M'Donald, R. A. (of Alex. M'Donald & Sons, plumbers, 221 Gairbraid st.), ho. 7 Orchard park, Giffnock.
Macdonald, R. G., secretary (Robert Addie & Sons Collieries, Ltd.), 127 St. Vincent st.
Macdonald, Smith & Co., solicitors and notaries public, 100 West Regent street.
Macdonald, Stewart & Stewart, chartered accountants, 102 Hope st., Glasgow, and 13 St. James pl., Paisley.
M'Donald, Swan & Co., manufacturers' agents, Baltic chambers, Wellington st.
Macdonald, Symington, 8 Hatfield dr., Kelvinside, W.
M'Donald, Thomas, caretaker, Phœnix Assurance Co., Ltd.; ho. 78 St. Vincent st.
MacDonald, Thos., cashier (at W. C. Martin & Co.), ho. 471 Dumbarton road, Partick.
Macdonald, Thomas (of John Macdonald & Son, Ltd., Watt st., Maryhill), res. Beechwood, Bearsden. Tel. No., 103 Bearsden.
M'Donald, Thomas, boot and shoe maker, 121 Claythorn st.; ho. 123 do.
M'Donald, Thomas, stationer, 10 Parliamentary road.
M'Donald & Wallace, manufacturers' agents, 49 Queen street.
Macdonald, Dr. W. Fraser, physician, 16 Buckingham ter., W.
Macdonald, W. H. secy., Hutchesons' Educational Trust, Glasgow City and General Educational Endowments Boards, and Logan and Johnston School of Domestic Economy, 158 Ingram st.; house, 2 Athole gardens ter., Kelvinside.
Macdonald, Wm, & Co., electrical engineers, 2 Academy st., Coatbridge; ho., 21 Allanton ter., Merryston; tel. No., 235.
Macdonald, Wm. B. (Thomson-Knox Co.), ho. 43 Gardner st., Partick.
Macdonald, Wm., G.P.O.; ho., 96 Bowman street, Crosshill.
Macdonald, William, cashier (at Alex. Bruce & Co.'s), ho. 697 Cathcart road.
Macdonald, Wm. T., fruit broker, 85-87 Candleriggs ho. Ashbank, Pollokshaws road, Shawlands.
M'Donald, William (of M'Kinnon & M'Donald), house, Glencoe, Bearsden.
Macdonald, William, sack and bag merchant, 78 Crookston st., Kingston; ho. 195 Copland road.
M'Donald, Wm., F.E.I.S., Calton public school; ho. 3 Queen's gate, Clarkston, Glasgow.
Macdonald, W. M., wine and spirit mercht., 4 Carlton court; ho. 3 Carlton place.
Macdonald, Wm., inspector of police, Govan; house, 3 Hinshelwood drive, Ibrox.
Macdonald, Wm., commercial traveller (A. C. Whyte & Sons); ho., 19 Easwald bank, Kilbarchan.
Macdonald, William H. (at James Nimmo & Co.'s, Ltd.), ho. 64 South street, Greenock.
M'Donald, W. & J., bakers, 116 London road; house, 73 Findlay drive, Dennistoun.
Macdonald, William, commercial traveller (Batger & Co., London), house, 690 Alexandra parade.
M'Donald, William, stationer and tobacconist, 907 Dumbarton road, Partick.
Macdonald, Dr. Wm. Geo., supt. Glasgow Medical Mission Dispensary, 113 Moncur st.
Macdonald, William, & Company, Ltd., *Directory Press*, London road, Edinburgh; 40 Union street, Glasgow; 72 Leadenhall street, London; also at Birmingham, Leeds, Manchester, Liverpool, Newcastle, and Dublin; proprietors of Macdonald's Directories, Tourists' Guides, and Railway Time Tables.
M'Donald, William John, 25 Holyrood quadrant.
Macdonald, Mrs., wine and spirit merchant, 192 Cumberland street, s.s.; house, 3 Carlton place.
MacDonald, Mrs. A., Kelvin Registry, 1 Ashton ter., Byres rd. Nat. telephone, 165 Hillhead.
M'Donald, Mrs., 36 Blythswood drive.
Macdonald, Mrs., 15 Regent crescent, Langside.
MacDonald, Mrs., confectioner, 299 Paisley road; house, 42 Durward avenue, Crossmyloof.
Macdonald, Mrs., 21 Hayburn crescent, Partick.
M'Donald, Mrs., 94 Hyndland rd., Kelvinside.
Macdonald, Mrs., Weston, 17 Sutherland avenue, Pollokshields
MacDonald, Mrs., draper, 128 Hope street; house, 167 West Regent street.
M'Donald, Mrs. Mary, fruiterer, 734 Rutherglen rd.
M'Donald, Mrs. James, tailors' furnishings, &c., 51 Shuttle st.; ho. c/o Morgan, 243 High st.
M'Donald, Mrs. E., dairy keeper, 33 Nansen street.
Macdonald, Mrs. J. D., 280 Crow road, Broomhill, Partick.
Macdonald, Mrs. Margaret, dressmaker, 27 Gibson street, Hillhead.
Macdonald, Ann, dressmaker, 8 Wilton street.
M'Donald, Miss, 12 Woodside crescent.
Macdonald, Marion, dress and mantle maker, 359 New City road
M'Donald, Miss, dairy, 5 Scotia street.
M'Donald, Miss, fruiterer, 239 Paisley road, west.
MacDonald, Catherine, 13 Elgin ter., Dowanhill.
M'Donald, Elizabeth, laundress, 260 Maxwell road; ho. 353 Cathcart rd.
Macdonald, Flora, fishmonger, 9 Gibson st., Hillhead.
M'Donald, Jessie, dressmaker, 10 Rosehall st.
Macdonald, K., dressmaker, 260 Paisley road, W.
M'Donald, Mary, dressmaker, 9 Ruthven st., Kelvinside.
Macdonald, Nettie, chandler, 509 Gallowgate; ho., 437 Duke street.
Macdonalds, Ltd., dentists, 202 Hope street.
Macdougall, Alexander, printer, publisher, and stationer, 70 Mitchell st.
M'Dougall, Alex., & Co., Ltd., distillers, Ardbeg, Islay; agents, Buchanan, Wilson, & Co., Ltd., 162 St. Vincent st.
Macdougall, Alexander, accountant, Clyde Trust; house, 19 Roxburgh st., W.
M'Dougall, Alex., managing director (of M'Dougall's Timber Coy., Ltd); ho., Trees, Barrhead.
M'Dougall, Alex., secy., Glasgow Journeymen Coopers' Society; ho. 25 Gladstone st.
M'Dougall, Allan H., M.R.C.V.S., vet. surgeon, 12 Grant st. and 338 Byres road; tel., 214 Charing Cross; ho., 95 Gt. Western road.
M'Dougall, Allan (at Duncan & Co.'s, 71 Queen st.), house, 12 Arundel drive, Langside.

M'Dougall, Archd. (representing Oscar Mœnich & Co., Ltd.); res. Davaar, North aven., Yoker.
M'Dougall, Archd, wine and spirit merchant, 31 South Portland st.
M'Dougall, A. B., surgeon dentist, 3 Crow road, Partick; ho. 24 Gleneagles cottages, Scotstoun.
M'Dougall, A. C., Dunolly, Brownside road Cambuslang.
M'Dougall, A. C., agent for the Distillers Co., Ltd., 87 Union street; ho. Dunolly, Cambuslang.
Macdougall, A. M., commission agent and mill furnisher, Castle Chambers, 55 W. Regent street; res., Netherlorn, Arkleston road, Paisley.
M'Dougall, A. & Co., Ltd., hosiery manufacturers, 47 Cadogan st.
MacDougall & Brown, accountants and chartered surveyors, 63 John st., city.
M'Dougall & Co., manufacturers of steel specialities, 161 Finnieston street.
MacDougall & Co., warehousemen, 49 Queen street.
M'Dougall, Daniel D. (of M'Dougall & Sons, Ltd.), St. Brendans, First avenue, Kelvinside.
M'Dougall, Daniel (of M'Dougall & Sons, Ltd.), ho. Struan, Bearsden.
M'Dougall, Daniel (of Wm. Meikle, slater, 41 Stockwell place); ho., 128 W. Graham street.
M'Dougall, D. (of Rattray & Co., Ltd.); ho. Inverlochy, Bardowie.
Macdougall, Donald, inspector (The Scottish Life Assurance Co., Ltd.); ho., 3 Bolton dr., Mount Florida.
Macdougall, D., jun., & Co., wine and spirit brokers, 50 Wellington street; telegraphic address, "Monopole;" tele. No., Argyle 1494
M'Dougall, D., & Co., Ltd., manufacturers of clay tobacco pipes, 18 Charles street, St. Rollox; telegraphic address, "Gartcraig"; telephones, 3400 and 3401 Bell.
M'Dougall, D. K., 68 Montague st.
M'Dougall, D. C. (Scottish Temperance Life Assurance Coy., Ltd.); ho. 73 York drive.
M'Dougall, D., jobbing gardener, 1125 Dumbarton road
Macdougall, D. (at Thomas Muirhead & Co.'s), ho., Aquithie, Hamilton.
M'Dougall, Dougal, fishcurer, 18 Caithness st.
Macdougall, Duncan, hon. secy. (Clan Macdougall Society), 34 Harmony row, Govan.
Macdougall, Dugald (at Cerebos Limited), ho., 142 Hyndland road.
M'Dougall, E. G., The Scottish Provident Institution, 23 St. Vincent place.
M'Dougall, G. H. & Sons, wine and spirit merchants, 165 and 167 Dumbarton rd., Partick.
M'Dougall, George, 11 Newlands dr., Partick.
M'Dougall, H. G., oil merchant and drysalter (successor, Smellie & Riddell), 118 Parliamentary rd.
Macdougall, Hugh, saddler and collar maker, 57 Garscube road; ho. 71 do.
Macdougall, James B. (at the Impervious Rubber Co.; Ltd.), house, 2 Grantly gardens, Shawlands.
M'Dougall, James, & Sons, ironmongers, smiths, and gasfitters, 127 Castle st. and 16 Kennedy st.
M'Dougall, Jas. Dow, delivery clerk, Sighthill station, N.B.R.; ho. 11 Fountainwell rd.
M'Dougall, James (of S. Barclay & Co.); ho., 12 Springfield Park, Burnside, Rutherglen.
M'Dougall, James, 217 Crow rd., Partick.
M'Dougall, Jas. (of Jas. M'Dougall & Co.), house, Welnage, Cadzow drive, Cambuslang.
M'Dougall, James, & Co., waterproof manufacturers, 97 West Campbell st.
M'Dougall, James (of James M'Dougall & Sons), ho. 126 Onslow drive.
MacDougall, James H., 50 Kelvingrove street.
Macdougall, John, lithographic draughtsman, 25 Wellington st.; ho. Sunnybrae Rutherglen.
Macdougal, John (of Edwards, Macdougal & Co.), 37 Broomhill drive, Partick.
M'Dougall, John D. (at John Miller & Co.'s); ho. 31 Underwood street.
M'Dougall, John, inspector (Office of Public Works), ho. 16 Minerva street.
M'Dougall, John B., 150 Roebank st., Dennistoun.
M'Dougall, John, commission agent, 19 Queen street; ho. Crosslea, Giffnock.
Macdougall, John A. (at Thos. Salt & Co. Ltd.), ho. 30 Carmunnock road, Mount Florida.
Macdougall, John, wine and spirit merchant, 29 Sauchiehall street.
M'Dougall, Joseph (of James M'Dougall & Sons), ho. 11 Craigpark drive.
Macdougall, Matthew P. (at H. Hogarth & Sons), ho. Locksley, Bridge of Weir.
Macdougall, Norman M., artist, glass stainer, designer, 144 Bath st.; ho. 8 West Graham st.
M'Dougall, P. Allan, solicitor, 124 Bothwell st.
M'Dougall, R. H. M. (of Croggon & Co., Ltd.), ho. 48 Moray ave., Scotstoun.
M'Dougall, Robert M., distillery and brewery valuator, 86 Dale street, s.s.
MacDougall, Robert (of MacDougall & Brown), ho. Bloomfield, 63 Bank st., Hillhead.
M'Dougall, Robert M. (of John Miller & Co., 86 Dale st.), ho. 3 Brighton ter., Copland road, Govan.
M'Dougall, Robert Reid (The Ocean Accident and Guarantee Corporation, Ltd); ho. 8 Lynn gdns.
M'Dougall, R. I. (at Dykes & Morton), ho. 5 Gordon ter., Cathcart.
M'Dougall, Ronald, grocer and wine merchant, 991 Cathcart rd.; ho. Dunollie, Laggan rd., Newlands.
MacDougal, R., fruiterer, 840 Duke st.; ho. 15 Plant st.
M'Dougall, Samuel, 20 Jardine street.
M'Dougall, Samuel, tailor and clothier, 848 Argylest.
M'Dougall & Sons, glass, china, earthenware, 665 Great Western road; telephone No. 541 Western.
M'Dougall & Sons, Ltd., wholesale, retail, and export glass, china and earthenware manufacturers, importers of enamelware, brushes, incandescent goods, and general hardware; wholesale warehouse, 12-16 Jail sq.; tel. address, "Porcelain"; Branches—345 Sauchiehall st., 665 Great Western road, 10 Charing cross mansions, 490 Victoria rd., Crosshill, 31 Jamaica st., and 432 Dumbarton rd.; also at Aberdeen and Ayr.
M'Dougall & Sons, Ltd., glass, china, and earthenware merchants, 77 Buchanan st. Tel. Address, "Porcelain"; Telephones, 8426 and 8427 City.
M'Dougall, Thomas (at A. Hoy & Son), ho. 37 Peel street, Partick.
M'Dougall, Thomas (of M'Dougall & Co.), 161 Finnieston st.; ho. 1 Radnor ter., W.
M'Dougall's Timber Co., Ltd., Bellfield Sawmills, 45 Milton street, Partick.
M'Dougall, Wm., journalist, *Western News* office; ho. 71 Byres rd., Partick.

M'Dougall, Wm. H. (of M'Dougall & Sons, Ltd.), ho. Minniehill, East Kilbride.
M'Dougall, William C., fruit merchant, 380 New City road; ho. 18 Windsor street.
MacDougall, Mrs. A. G., 18 Willowbank crescent.
M'Dougall, Mrs. Margaret, 10 Strathmore gardens and Montford house, Ascog, Bute.
M'Dougall, Mrs. Marion, 3 Bolton dr., Mt. Florida.
M'Dougall, Mrs. Sarah, wine merchant, Thornliebank; ho. 9 Balmoral cres., Queen's park.
MacDougall, Mrs., 9 Overdale st., Langside.
M'Dougall, Mrs., confectioner, 111 Albert road, Pollokshields.
M'Dougall, Miss, draper, 363 Crown st.; ho. 369 Allison st.
M'Dougall, Miss, confectioner, 220 Argyle st.
M'Dougall, Miss A., stationer, 327 Paisley rd., W.
Macdougall, Miss M., waitress, 110 So. Woodside rd.
Macdougall, Miss Maggie, dressmaker, 136 Byres rd.
M'Dougall, Miss, dressmaker, 163 Slatefield street.
MacDougall, Agnes B., L.R.A.M., teacher of pianoforte and harmony, 5 Kersland st.
MacDougall, Emily P., teacher, 125 Onslow drive.
M'Dougall, Flora D., stationer and hardware merchant, 396 Duke street; ho. 163 Slatefield street.
Macdougall, M., draper and dressmaker, 297 Byres road; ho. 16 Roxburgh st., Kelvinside.
M'Dougall, Marion, ladies' outfitter, 17 Morrison st.; ho. 3 Cecil street, Ibrox.
M'Dougall's Sheep Dip, Carruthers, Son, & Co., 70 to 78 King st., Tradeston.
M'Dowall, Chas., goods manager's office, St. Enoch's Station; ho. Elkington, Lomond rd., Hillpark, Pollokshaws.
M'Dowall, James (of S. & W. M'Culloch), house, 42 Herriet street, Pollokshields.
M'Dowall, Jas. D. (at Brown & Co., 73-85 M'Alpine st.); ho. 7 Cartside st., Langside; tel. No., 611 Y7 Langside.
M'Dowall, John K., secy., Scottish Football Association; ho. 16 Crompton av., Cathcart.
M'Dowell, John (of Robert King & Co.), res. Maymont, 25 Mitchell dr., Rutherglen.
M'Dowall, John, & Sons, *saw mill engineers, and wood working machinists,* Walkinshaw Foundry, Johnstone.
M'Dowall, Robert, property, business, and insurance agent, 268 Duke st.; ho. 80 Park road, W.
M'Dowall, Steven, & Co., Ltd., ironfounders, Glasgow; Laurieston Iron Works, Falkirk—representative, John Watson, 6 Ardgowan ter; London warehouse, M'Dowall, Steven, & Co., Ltd., 4 Upper Thames street, E.C.; tel. Nos., 36 and 193 Falkirk.
M'Dowall, William (at Kean & Wardrop's), ho. 11 Albany gardens, Springboig, Shettleston.
M'Dowall & Duncan, Misses, stationers and tobacconists, 1373 Argyle st.
M'Dowall, Miss, stationer and newspaper agent, 411 Eglinton st.
M'Dowall, Misses, 59 Albert road, Crosshill.
Macduff, Allan (of MacDuff & Gray), 60 Craigpark.
MacDuff, Andrew (at MacDuff & Co., Ltd., 94 Hope street); ho. 43 Bolton drive, Mount Florida.
M'Duff, A., butcher, 404 Duke street.
MacDuff & Compy., Limited, railway advertising contractors, 94 Hope street; telephone, 2330 Argyle; warehouse, 6-8 St. Peter's lane; telegrams, "MacDuff."
M'Duff & Gray, electro-platers, 63 John street, city.
MacEachan, D., fishmonger and poulterer, 311 Crow road.
M'Eachern, Archd., church officer, St. Columba's Church; ho. 300 St. Vincent st.
M'Eachern, R. H. (at Currie, Thomson, & Co.'s), ho. 44 Dowanhill street, Partick.
M'Eachern, Wm., confectioner, 98 London road.
M'Eachran, Jas. G. (at Babcock & Wilcox, Ltd.), ho. 11 Garnet ter., Mount Florida.
M'Eachran, Neil A. L. (director, Scottish Asbestos Co. Ltd.); res. Homelands, Thorntonhall, Lanarkshire.
M'Eachran, Neil, warehouseman, 77 Dundas st., city; ho. Bruce Villa, Lenzie.
M'Edward, Miss, draper, 324 Maxwell rd.; ho. 320 do.
M'Elhinney, James, grocer, 336 Saracen street.
M'Elhinney, William, provision mercht., 270 Gallowgate; ho. Strathmore, Uddingston.
M'Elhone, James S., auctioneer (at Henrys, 132 Trongate); ho. 347 Pollokshaws road.
M'Elree, Bessie S., artist, 93 Hope st.; ho. 8 Ethel terrace, Mount Florida.
M'Elroy, John, wine and spirit merchant, 384, 388 Gallowgate; ho. Redcliff villa, Springboig, Shettleston.
M'Elwain, John J., janitor and drill master, Mount Florida Public School.
MacEwing, Alexander, C.A. (of MacEwing & Brown), Davaar, Carmyle ave, Tollcross.
MacEwing & Brown, chartered accountants, 121 West Regent street.
M'Ewan, A., & Co., manufacturing shop fitters, 98 Glassford st.; tel. No., 2197 Bell; tel. address, "Modernize;" office and works, 13 Mair st. (off Paisley rd.); works tel., 340 Ibrox.
M'Ewan, Alexander (of Shanks & M'Ewan), ho. 155 Hill st., Garnethill.
MacEwan, A. Kenneth, stockbroker (of Auld & MacEwan), ho. 51 Cecil st., Hillhead.
M'Ewan, Arch. (of A. M'Ewan & Co., shop fitters), ho. 1 Kildonan terrace, Ibrox; tel. No., 703Y7 Govan.
M'Ewen, Charles, hatter and hosier, 63 Dundas street; ho. Mansionhouse road, Langside.
MacEwan & Co., advertising agents, 2 Oswald st.
MacEwen & Co., timber merchants, Lilybank Saw Mills, 19 M'Culloch st., Pollokshields.
M'Ewing & Co., auctioneers, 155 Renfield st.
MacEwan & Co., clothiers, 49 West Nile street.
M'Ewan, Daniel, watchmaker and jeweller, 1198 Argyle st.; ho. 10 Ardgowan ter.
M'Ewan, David, newsagent and hardware, 470 Garscube road.
M'Ewan, Duncan, provision merchant, 387 Eglinton street.
M'Ewan, Duncan, plumber and gasfitter, 399 Great Eastern rd.; ho. 599 do., Parkhead.
M'Ewen, Edward (of Thomson & M'Ewen), ho. 4 Glencairn dr., Pollokshields.
M'Ewen, Edward, fishmonger, 407 Garscube road and 143 Gairbraid st.; ho. 7 Viewmount dr., Hill st., Maryhill.
MacEwen, Ewen, agent, Bank of Scotland, Dennistoun.
M'Ewan, E., greengrocer, 42 M'Intyre st.
M'Ewan, Frank (at John Phillips & Co.'s), ho. 4 North street, Anderston.
M'Ewan, George, hay and grain merchant, 5 Washington st.; ho. Broomlands, Balmore.

M'Ewan, Geo. A., manufacturers' agent, 20 So. Frederick st.; ho. 19 Elgin terrace, Partick.
M'Ewen, Henry, draughtsman (Electricity Dept.); ho. 5 Cathkin terrace, Mount Florida.
MacEwan, Jas. C., & Co. (late of Thomas Edington & Sons), ironfounders (cast-iron pipes) and merchants, 28-32 Fleming st., Port-Dundas.
M'Ewen, Jas. (Union Bank of Scotland, Ltd.), ho. 47 West Cumberland st.
MacEwan, James H. (of A. MacEwan & Co., shopfitters); ho. 16 Radnor st. W.; tel. No., 260 X2 Argyle.
M'Ewan, James, provision merchant, 51 London st.; ho., 86 Glebe street.
M'Ewen, J. B, teacher of dancing, St. Andrew's halls, 32 Kent road; Charing Cross halls, 490 Sauchiehall st.; ho. 29 St. Vincent cres., Sandyford.
MacEwan, John (of James C. MacEwan & Co.), Hilden, Helensburgh.
M'Ewen, John, commission agent, 16 St. Enoch sq.; ho. 33 Granville st, West.
M'Ewan, John, chief collector (municipal assessments, rates, &c.), City Chambers, 45 John st.; tel. No., 6400 Central; ho. 125 Onslow drive.
M'Ewan, John (at Bow's Emporium, 61 High st); ho. 40 Cromarty av., Newlands.
M'Ewan, John, photographic artist, 328 Renfrew st., Charing Cross.
M'Ewen, John E., & Co., pattern book and fancy boxmakers, 25 Wellington st.; ho. 216 Ledard rd.
Macewan, J. E., inspecting engineer, 131 W. Regent st.; ho. 30 Queen's gate, Dowanhill.
M'Ewan, John M. (of M'Ewan, Scott & Kirkpatrick, stockbrokers), ho. 28 Athole gdns., W.
M'Ewing, John M., manager (The Monarch Typewriter Co., Ltd., 155 Hope street); ho. Balmain, Whitehill avenue, Stepps.
M'Ewan, John P., superintendent, Sighthill Cemetery Co., Ltd.; ho. 4 Syriam terrace, Springburn.
M'Ewen, J. T., bank agent, Clydebank; ho. The Crescent, Dalmuir.
M'Ewan, Joseph (of the Rivet, Bolt, and Nut Co., Ltd.), ho. 43 Queensborough gardens, Hyndland.
M'Ewan & Milligan, hat and cap-box manufacturers, 136 Nelson street, s.s.
M'Ewan, M., & Co., 50 Wellington st.
M'Ewan, Neil, wright, 116 West George lane; ho. 53 Great Western road.
M'Ewen, Pat. (of Marshall, M'Ewen & Co.), 200 St. Vincent st.
M'Ewan, Peter, clerk (Office of Public Works), ho. 4 The Oriels, Shawlands.
M'Ewan, Peter, carrier, 457 Dumbarton rd., Partick.
M'Ewan, Philip (at John Barr, 9 Jamieson lane, Anderston); ho. 3 Cadzow st.
M'Ewan, Richard J., district agent, Canadian Northern Railway System, 125 Hope st.
M'Ewen, Robert, teacher, Oakbank school; ho. 109 Roslea dr., Dennistoun.
M'Ewan, Robert D. (late of Rule & Greenlees, manufacturers), 9 Eglinton drive, Kelvinside.
M'Ewan, Scott & Kirkpatrick, stockbrokers, 29 St. Vincent pl.; tel. No., 6640 Central (two lines).
M'Ewan, T. F., C.A. (of Fraser & Fergusson, C.A.), house, Rockcliffe, Bearsden.
M'Ewan, Thomas (R. & A. Main, Ltd.); ho. Glenashdale, Brownside rd., Cambuslang.
M'Ewen, Thomas, bootmaker, 408 St. Vincent st.
M'Ewan, Rev. Thomas, D.D., R.C. clergyman, St. Mary's R.C. Church, 89 Abercromby street.
MacEwan, Thos., cashier (Hendry Bros., Ltd.); ho. 96 Camphill ave., Langside.
Macewen, Sir William, surgeon, M.D., LL.D., D.Sc., F.R.S., F.R.C.S., &c., 3 Woodside crescent.
M'Ewen, Wm., manager (at Verel Brothers'); ho. Kilwinning House, Kirn.
M'Ewan, William A., & Co., wholesale ironmongers and indiarubber merchants, shipbuilders', engineers', brewery and mill furnishers, 156 James street, Bridgeton cross; telephone No., 2628.
M'Ewan, William A. (of William A. M'Ewan & Co., 156 James st, Bridgeton); ho. Ardmhor, North Mount Vernon; house tel., 32 Baillieston.
M'Ewan, William, & Co. (Ltd.), brewers, Edinburgh; office 121 Bath street; Charles Hunter, manager.
M'Ewen, W. S., caretaker, Baltic chambers, 50 Wellington st.
Macewan, William Morrison (Bayer Co., Ltd., 42 Bothwell street); house, 23 Penrith ave, Giffnock.
M'Ewan, William, & Co., Ltd., brewers, Edinburgh; stores and stables, 209 St. George's rd.; James Grant, foreman.
M'Ewan, Wm. Orr, 26 Underwood st., Langside.
M'Ewan, Mrs., milliner, 101 and 103 Cambridge st.; ho. 32 Buccleuch st.
M'Ewan, Mrs., ladies' outfitter, 115 Cambridge st.; P.O. tel., 2184 Douglas; ho. 32 Buccleuch st.
M'Ewan, Mrs., draper, 5 Sydney st.; ho. 13 Tureen st.
MacEwan, Mrs. James C., 8 Rosslyn ter., Kelvinside.
M'Ewing, Mrs. Mary M'Dougall, restaurant, 269A Parliamentary rd.; ho. 9 M'Aslin st.
M'Ewan, Miss D., fruiterer, 19 Devon st.; ho. 171 Pollokshaws road.
MacEwen, Miss, 19 Lynedoch cres.
M'Ewan, Miss, teacher of singing, 328 Renfrew st.
MacEwan, Miss, 13 Huntly gardens.
M'Ewan, Misses, 16 Abbotsford place.
M'Ewan, Nellie, laundress, 15 Cubie street; ho. c/o Power, 697 Gallowgate.
M'Fadden, R., hatter and hosier, 96 Canning st. and 499 Gallowgate and Parkhead cross.
M'Fadden, Samuel, hatter and hosier, 2 Westmuir st.; ho. 60 Meadowpark st.
M'Fadden, Wm. G. (at M'Ewan & Co., Ltd.), ho. 97 Earlspark av., Newlands.
M'Fadden, Mrs. Thos., 2 Royal ter., Springburn.
Macfadyean, Andrew, writer and notary public, 76 Armadale street.
M'Fadyen, Archd., hosiery manufacturer of handknitted goods, 25 Gordon street.
M'Fadyen Bros., sailmakers, 59 Morrison street, s.s.; ho. 2 Livingston ter., Ibrox.
M'Fadyen, Duncan, boarding-house proprietor, Orient House, Stirling st., Cowcaddens, and Napier House, Govan; house, Segton, Danes drive, Scotstoun.
M'Fadyen, James (G.P.O.), ho. 25 Breadalbane street, W.
M'Fadyen, James, *Citizen* office; ho. 24 St. Ronan's dr., Shawlands.
Macfadyen, James, commercial traveller (Jas. Leggat & Co.), Milnwood, Cardowan drive, Stepps.
M'Fadyen, John, G.P.O., 86 Shakespeare st.
Macfadyen, John (of Wm. Bunten & Co.), house, Helenslee, Helensburgh.

M'Fadyen, John E., D.D., Professor of Old Testament Literature, U.F. Ch. College; ho. 4 Bruce rd., Pollokshields.
M'Fadyen, John F., surgeon, 4 Elderpark st., Govan; ho. Avondale, Katherine dr., South Govan.
M'Fadyen, John D., H.M. Customs and Excise; ho. Dunallan, 56 Norse road, Scotstoun.
M'Fadyen, John & Co., general engineers and tank makers, Blackhall st., Paisley.
M'Fadyen, Peter, draper, 3 Kildonan ter., Govan; ho. 14 Ibrox pl., Ibrox.
M'Fadyen, Robert Ross, Iron and Steel Dressers' Trade Union Secretary, 25 Candleriggs; ho. 16 Sydney street.
M'Fadyen, Wm., designer (Jas. Templeton & Co.), ho. 8 Oakley ter.
Macfadyen, Wm., grocer and tea merchant, 93 Stobcross st.
Macfadyen, Marion, stationer, 92 Henderson st.
Macfadzean, Andrew (of Macfadzean Bros.); ho. 10 Beechwood dr., Jordanhill.
Macfadzean Bros., provision importers, 18 King st., city.
M'Fadzean, D., 136 Wellington street; ho., 1 Dudley drive, Hyndland.
M'Fadzean, George, 8 Ruthven street, Kelvinside.
M'Fadzean, John, writer (of William Gibson & Co.), 100 West Regent st.; house, 51 Polwarth gardens, Hyndland.
Macfadzean, T. O., clerk (with Thomas Donaldson, 62 St. Vincent street); house, 100 Bothwell st.
M'Farland, A. S. (at Wm. Young & Sons), ho., 62 Napiershall street.
Macfarlan, A. A., chemical manufacturer, 14 Derby crescent.
M'Farlane, A. W. (of D. & E. James), ho., Old Neilsland, Hamilton.
M'Farlane, Alex., & Sons, coal merchants, N.B. Rly. Depot, Sword street; ho. 16 Hillfoot st.
Macfarlane, Alex., manager (Clothing factory, Shieldhall, Govan), ho., 1 Drumoyne aven., South Govan
Macfarlane, A. L., boot and shoe maker, 336 Duke st.; ho. 3 Armadale st.
M'Farlane, Alex. (at Moses Speirs & Sons); ho. 3 Langside rd., Govanhill.
Macfarlane, Alex. (Hunter, Barr, & Co., Ltd.), house Hayston, Uddingston.
Macfarlane, Alexander (at The British Dyewood Co., Ltd.); ho., 67 Dundrennan road, Langside.
M'Farlane, Andrew, dairyman, Riddrie Vale, Cumbernauld road.
M'Farlane, Archd. F. (of John M'Farlane & Co., sailmakers), ho. Marathon, West Kilbride.
M'Farlane, Archibald S., smith, electrician, gasfitter, & bellhanger, 10 Margaret st., city; ho. 129 Grafton ter., North John street.
M'Farlane, Arch. (of J. & A. M'Farlane, Ltd.), ho Atherstone, Bearsden.
Macfarlane, Arch. M. (of Anderson & Macfarlane); res. Hayston, Uddingston.
M'Farlane, Archd., epidemic inspector, 32 Nithsdale road; ho., 8 Dixon road.
Macfarlane, Archd., grocer and provision merchant, 42 London st.; ho., 330 Cathcart road.
M'Farlane, A. D., variety agent, Renfrew Chambers, 136 Renfield st.; ho. 5 Glenavon ter., Partick.
Macfarlane, A. & P., iron, steel, and general metal merchants, 121 St. Vincent street.
M'Farlane, A., stationer, 588 Alexandra parade.
M'Farlane Bros., job masters and livery stable-keepers, Charing Cross Horse Bazaar, 20 Berkeley street.
Macfarlane, Brown, & Boyd, civil and mining engineers, 213 St. Vincent st.
Macfarlane, Charles B. (of Macfarlane Engineering Co., Ltd.); ho. Cartbank, Cathcart.
Macfarlane, Chas. H., agent, 40 Union st.; house, 9 Craigmillar road, Langside.
Macfarlane & Chalmers, timber measurers and contractors, 20 Harvie st., Paisley rd., W.
Macfarlane, Colin (of P. Macfarlane & Sons, Ltd.), house, 40 Queensburgh gardens.
Macfarlane & Co., wrights and builders, Giffnock. Villas and cottages for sale and built to order. Telephones, 245 and 246 Clarkston; house Rocklea, Giffnock.
M'Farlane, Dan, junr., lighting dept., 6 Allison place; house, 29 Inglefield street.
M'Farlane, Daniel, draper, 147 Garscube rd.; ho. 28 Wilton gardens.
Macfarlane, Dan., & Co., Scotch whisky merchants, Lady lane, Paisley.
Macfarlane, David, agent (at John Aitchison & Co., Ltd., 152 W. George st.); ho. 48 Dixon avenue.
Macfarlane, David, wine merchant, 311 Argyle st. and 268 Clarkston rd., Cathcart; ho. 48 Dixon ave., Crosshill.
M'Farlane, Donald, proprietor, Wellmeadow laundry, Pollokshaws; house, Linndhuan.
MacFarlane, Donald B. C., writer, 146 James st., Bridgeton cross; ho. Dunstaffnage, Cambuslang.
Macfarlane, Duncan, gen. contractor, Clydebank, Dalmuir, Duntocher; ho. 54 Radnor st., Radnor Park, Clydebank.
M'Farlane, Duncan, 19 Mirrlees dr., Kelvinside.
MacFarlane, Duncan, fish salesman (Fishmarket and 120 Bridgegate); house, 45 Stanmore rd., Mount Florida.
Macfarlane, D. M'Gregor, timber measurer and contractor, Prince's dock.
M'Farlane, Duncan, 11 Aberfeldy street.
M'Farlane, Duncan M. (Wm. M'Laren, Sons & Co., Ltd.); ho. 133 Onslow dr., Dennistoun.
Macfarlane Engineering Co., Ltd., electrical engineers, Netherlee road, Cathcart.
Macfarlane Engineering Co., Ltd., Cathcart, makers of electric motors, dynamos and motor generators; agents, Alex. Brown & Co., 233 St. Vincent st.
M'Farlane, E. Scott, C.A. (of Hardie, M'Farlane, & Boyd, C.A.); house, 11 Walmer crescent.
Macfarlane, George W. (of Macfarlane, Lang & Co., Ltd.); ho. 6 St. John's road, Pollokshields.
Macfarlane, Geo. Gray, & Co., merchants, 95 Bath st.
M'Farlane, George, Fairlie Bank house, Crow road, Partick.
Macfarlane, Geo. D., stockbroker, 166 Buchanan st.; telegraphic address, "Farl"; telephone Nos., 3315 and 3316 Douglas, and all Stock Exchange numbers.
M'Farlane, Captain George, organising officer, Glasgow National Reserve, 24 Blythswood sq.; ho. 64 Polwarth gardens, Hyndland.
Macfarlane, G. Carrick, stockbroker (of William Buchanan & Co.), ho., 66 St. Andrew's drive.
M'Farlane, H., Viewfield, 74 Peel st., Partick.
Macfarlane, H. M. (at Jno. Williamson, 99 Gt. Clyde street), ho. 4 Glencairn drive, Pollokshields.
Macfarlane & Hutchison, wine merchants, 306 Garscube road and 2 Sawmillfield street.

M'Farlane, Hutton, & Patrick, chartered accountants, 247 West George street.
M'Farlane, Jas., M.R.C.V.S. (at Wordie & Co.), ho., 244 Gt. Western road.
M'Farlane, James G. (of J. & J. G. M'Farlane), ho. 122 Berkeley street.
M'Farlane, James, family baker, 96 Great Hamilton street and 294 Duke street; house, 3 Princes terrace, Dowanhill.
Macfarlane, James (of Macfarlane, Lang, & Co., Ltd.); ho. 2 Montgomerie cres., Kelvinside.
M'Farlane, J., wholesale and retail ironmonger, 22 and 24 Gallowgate; ho. 9 Myrtle park, Crosshill.
Macfarlane, Jas., treasurer, Clyde Trust, 16 Robertson st.; ho., 50 Queen's drive, Queen's park.
Macfarlane, James, property factor and insurance agent, 74 York street; house, 28 Selborne road, Jordanhill.
Macfarlane, James W., Bank of Scotland; house, 1 Beechwood ter., Langside.
M'Farlane, Jas. (of Mathews, Maclay, & Manson's), res., Larkfield house, Butterbiggins road.
M'Farlane, Jas., wines and spirits, 117 Wyndford st.; ho. Gowanbrae, Bearsden.
M'Farlane, J. & J. G., joiners, 110 Waterloo street.
M'Farlane, James, electric light fittings and switches, 154 St. Vincent lane; ho. 22 Arlington st.
M'Farlane, James B (of the British Oil and Turpentine Co, Ltd.); ho., Gowanbrae, Bearsden.
M'Farlane, James, manager, 97 Hospital street; ho. 9 Overdale avenue, Langside.
M'Farlane, James (of J. Fulton & Co.), house, 5 Rowand avenue, Giffnock.
Macfarlane, James, & Co., underclothing and shirt manufacturers, 114 Candleriggs; house, 29 Bellwood street, Langside.
Macfarlane, James W., engineer, 138 West Regent st. and Cartbank, Cathcart; P.O. telephone, 73 Langside.
Macfarlane, James C. (of Macfarlane Engineering Co., Ltd.), house, 50 Balmoral avenue, Cathcart.
M'Farlane, J. F., & Co., oil merchants and importers, colliery and mill furnishers, and ship store merchants, 107 Maitland street; ho. 3 Courthill, Bearsden.
MacFarlane, John (at Duncan MacFarlane's, Fishmarket), ho, 24 Battlefield gdns., Langside.
M'Farlane, John F., head master, Greenside Street Public School; ho. 19 Hartington gdns., Partick.
MacFarlane, J. Turner, writer (of St. Clair Swanson & Manson, W.S.), house, Ferndean, Blairhill, Coatbridge.
M'Farlane, John, lithographer, 201 Buchanan street.
M'Farlane, John, plumber, gasfitter, and sanitary engineer, registered, 192 Eglinton st.; ho. 143 do.
M'Farlane, John K., superintendent at Allan Line, Prince's dock; ho. 71 W. Cumberland st.
M'Farlane, John, & Co., sailmakers, 147 Shields rd.
M'Farlane, John, baker, pastry cook and confectioner, 392 and 558 Dumbarton road, Partick.
Macfarlane, John E. (of Macfarlane, Lang & Co., Ltd.); ho. 2 Montgomerie crescent, Kelvinside.
M'Farlane, J. & A., Ltd., manufacturers of mangles, wringers, washing machines, laundry stoves, &c., also domestic joinery, coopery, and wood turnery, and importers of American and Continental goods, contractors to the Admiralty, Albert Works, Springbank street, New City road.
M'Farlane, John (of John M'Farlane & Co., sailmakers); ho. 563 Shields rd.
M'Farlane, John K. (of J. & A. M'Farlane, Ltd.), ho., 53 Kelvinside gardens, N.
M'Farlane, John, wine and spirit merchant, 180 Kelvinhaugh street; ho. 964 Sauchiehall street.
Macfarlane, John, writer and N.P., 89 Bath street; ho. Kilgraston, Bridge-of-Weir.
Macfarlane, Jno. (G.P.O.), 188 Pollokshaws rd.
M'Farlane, John (of J. & J. G. M'Farlane); house, 16 Govanhill street.
Macfarlane, J. Halley, dental consulting rooms, 405 Eglinton st.
Macfarlane, John H., 23 Glasgow st., Hillhead.
M'Farlane, John (of Kerr & Co. (Maryhill), Ltd.), ho. Seafield, Cardross.
M'Farlane, John R., & Son, insurance brokers, marine, fire, life, &c., agents for The Marine Insurance Co., Ltd., of London, established 1836, 118 Queen street.
M'Farlane, John, agent, Prudential Approved Societies, 50 Broomielaw.
M Farlane, John, & Co., joiners and builders, Miller street, Cambuslang; Nat. tel., 280 Cambuslang; ho. Ardoch gdns., do.
M'Farlane, John G., laundryman, Wellmeadow Laundry, Pollokshaws; house, 10 Moss Side road, Shawlands
M'Farlane, J. Stewart (of A. R. Henderson & Co., Ltd.), house, 9 Myrtle park, Crosshill.
Macfarlane, John W. (of Macfarlane, Lang & Co., Ltd.); house, Ravenswood, Bridge-of-Weir.
Macfarlane, Kenneth (of Haxton, Macfarlane & Wilson); ho. 21 Queen's gate, Dowanhill.
Macfarlane, Lang, & Co., Ltd., bread & biscuit manufacturers, Victoria Biscuit Works, Wesleyan st.; telegraph address, "Victoria;" telephone No. 1700 Bridgeton (4 lines); London, Imperial Biscuit Works, Fulham, S.W.
Macfarlane (Glasgow), Ltd, motor car agents, 16 to 22 Berkeley street, and at 1 West Clyde street, Helensburgh.
Macfarlane, Malcolm (at A. & R. Goldie, 28 Buchan street); ho. 360 Victoria road, Crosshill.
M'Farlane, Malcolm, & Co., carting contractors, Lambhill House, Possil cottage, Lambhill.
M'Farlane, Malcolm, Vacuum Oil Co., 45 Hope st.; house, 92 Seymour street, Crossmyloof.
M'Farlane, M. & M., ladies' and children's outfitters, 948 Dumbarton road; ho. 14 White st., Partick.
Macfarlane, M. & J., grain, hay, and straw merchants, 151 North street.
M'Farlane, M. & J., grocers, 48 East John street.
Macfarlane, Nigel (of Macfarlane, Brown & Boyd), res. Corona, Cambuslang.
Macfarlane, Parlane, manufacturers' agent, 24 Oswald street; ho. 4 Park terrace, Crosshill.
Macfarlane, Parlane (of William M'Gown & Co.), res. Rookwood, Uddingston.
Macfarlane, P. C. (of The Lyle Shipping Co., Ltd.), 124 St. Vincent street.
Macfarlane, P., & Sons, Ltd., jewellers, silversmiths and watchmakers, 94A St. Vincent st.
M'Farlane, Peter, assistant cashier, 7 Carlton place; ho. 24 Woodcroft avenue, Broomhill.
Macfarlane, Peter, fruiterer and confectioner, 159 Crown st. and 22 and 24 Skirving st., Shawlands.
M'Farlane, Robert, carrier, 69 Ingram street; ho. Muirhead.

Macfarlan, Robert, C.A. (of Kerr, Andersons, & M'Leod), ho. 10 Bedford street, Greenock.

M'Farlane, Robert, grocer, 236 Stobcross st.; house, 75 Finnieston street.

Macfarlan, Robert (of Kerr & Co. (Maryhill), Ltd.); ho. Mayfield, Dumbarton.

Macfarlane, Robert, agent, Clydesdale Bank, 611 Great Eastern rd.; ho. 63 Ingleby dr.

Macfarlane, Robert, C.A. (of Hourston & Macfarlane, chartered accountants, 108 Hope street), house, 47 Kelvinside gardens, N.

Macfarlane, Robert S. (of R. S. Macfarlane & Son, 8 Princes sq.); ho. 69 Prince Edward st., Crosshill.

M'Farlane, R. S., jun. (of M'Farlane Bros., job masters); ho. 29 Polwarth gardens, Hyndland.

Macfarlane, R. L., agent for Rigby, Battcock, Ltd., painting brush manufacturers, London; Thomas Bennett & Son, gold and silver leaf manufacturers, London; 191 St. Vincent street.

Macfarlane, R. S. & Son, calenderers and packers, 8 Princes square.

Macfarlane, Robert F. (of Macfarlane, Lang & Co., Ltd.); ho. 2 Montgomerie crescent, Kelvinside.

M'Farlane & Robinson, Ltd., enamellers, Roxburgh Works, Scotstoun.

Macfarlane, Samuel (of Aitken, Lilburn & Co.), res. Meadowbank House, Torrance, Stirlingshire.

Macfarlane & Smith, painters and decorators, antique dealers, and house furnishers; showrooms, 188 W. Regent st. and 118 Mains st.; workshop, 211 W. George lane. Tele. Nos., Nat., Douglas 342; P.O., Douglas 1482. Telegraphic address, "Redecorate, Glasgow."

M'Farlane & Sons, Ltd., contractors with road steam engines for hauling heavy machinery, 153 Elliot st.

Macfarlane, Strang, & Co., Ltd., cast-iron pipe founders, water and gas engineers and contractors, and manufacturers of c.i. railway chairs and sleepers, and of the "Bonna" patent water meter, Lochburn Iron-works, Maryhill; telephone Nos., 121 and 122 Maryhill (2 lines); telegraphic address, "Lochburn," Glasgow.

Macfarlane, Thomas (of Tillie & Henderson, Ltd); ho. Braehead, 206 Nithsdale road, Pollokshields.

Macfarlane, Thomas (Royal Insurance Co., Ltd.); ho. 4 Milner road, Jordanhill.

Macfarlane, Thomas L. (at Neilson, Shaw, & Macgregor's), 6 Ardgowan ter.

M'Farlane, Thos., hairdresser, 137 Gallowgate; ho. 8 Drummond street, Shettleston.

Macfarlane, Thomas, storekeeper, Mavisbank stores; ho. 722 Argyle street.

Macfarlane, T. D. (at Currie & Co., Ltd), house, 12 Dalhousie street.

Macfarlan & Thomson, writers, Dumbarton.

Macfarlane & Thomson, accountants, valuators, and stocktakers, 51 Bath street.

M'Farlane, Walter, wine and spirit merchant, 8 Stevenson st.; ho. 382 Cathcart rd.

M'Farlane, Walter, flesher, 154 Parliamentary rd.; res. 8 Victoria drive, Scotstoun.

Macfarlane, Walter, & Co., architectural, sanitary, and general ironfounders, Saracen Foundry, Possilpark. Tel. Nos., 1070, 1071, 1072, 1073 Douglas. Tele. address, "Saracen," Glasgow

Macfarlane, Walter (of Walter Macfarlane & Co.), house, 22 Park circus.

Macfarlane, Walter, collector, Clyde Navigation Chambers; ho. Foxhill, Barrhead.

Macfarlane, Walter, baker, 401 New City road; house, 7 Lothian gdns.

M'Farlane, Walter M. laundryman, Wellmeadow Laundry, Pollokshaws; ho. Cranleigh, 75 Mossgiel rd. Pollokshaws.

Macfarlane, Walter, junior (of Walter Macfarlane & Co.); house, 22 Park circus.

M'Farlane, Wm., spirit merchant, 116 Abercromby st.; house, 471 Duke st.

Macfarlane, Wm., & Co., calenderers and packers, 61 Virginia street.

M'Farlane, Wm. (established 1840), mangle-maker, Springbank st., New City rd.

Macfarlane, William (of Clyde Paper Co., Ltd.), ho. Edina Lodge, Cambuslang road, Rutherglen.

M'Farlane, William, Clerk of Works, Stobhill Hospital

M'Farlane, Wm., restaurant, 751 Garscube road; ho. 753 do.

Macfarlane, William A. (of Macfarlane Engineering Co., Ltd.), ho. 52 Holmhead road, Cathcart.

M'Farlane, William, M.B., C.M., physician and surgeon, 295 London rd.; ho. 2 Morris place.

M'Farlane, W. (Worthington & Co., Ltd.); house, 7 Kennyhill square.

M'Farlane, Wm., assurance agent, 243 Allison street, Crosshill.

Macfarlane, William (at Main & Co.'s), ho. 4 Landore ter., Langside.

M'Farlane, Wm., porter and ale merchant, 487 Springburn road; ho. 8 Syriam terrace.

Macfarlane, Wm. B. R., 9 Marina road, Prestwick.

M'Farlane, W., dairy keeper, 137 Gloucester street; ho. 104 Clarence st.

Macfarlane, William Dove, consulting surgeon, 17 Woodside crescent.

Macfarlane, W. H. (of Auld & MacEwan), ho. Heathville, Bearsden.

Macfarlane, W. R., bookkeeper (Corporation Water Office); ho. 14 Leven st., Pollokshields.

M'Farlane, W. S. (of John R. M'Farlane & Son), ho. 11 Walmer cres.

Macfarlane, W. B., fruit broker and commission agent, 19 Howard st.; ho. 23 Clifford st., Paisley rd., W.

M'Farlan, W. M., auctioneer and valuator, 161 Trongate; ho. Marylea, Elliot avenue, Giffnock.

Macfarlane, W. M. (of M. & J. Macfarlane), ho. 51 Ashton ter.

Macfarlane, Mrs. George, Dunsloy, Bellahouston.

M'Farlane, Mrs. J., laundry, 1 Abbotsford lane; ho. 122 South Portland street.

M'Farlane, Mrs. John, Levenbank, 20 Kelvinside gardens, N.

M'Farlane, Mrs. Elizabeth, 25 Peel street, Partick.

Macfarlane, Mrs. W., sen., 48 Westbourne gardens, Kelvinside.

M'Farlane, Mrs, restaurant, 1 Anderston quay; ho. 2 do.

Macfarlane, Mrs., milliner, 9 Arlington street.

M'Farlane, Mrs., hardware mercht., 6 Pollokshaws rd.

M'Farlane, Miss M. W., supt., Eglinton street P.O.; ho. 30 Queen Mary avenue, Crosshill.

MacFarlane, Miss, milliner and ladies' outfitter, 1178 Dumbarton rd., Whiteinch; ho. 11 Gleneagles cottages, Scotstoun.

Macfarlane, Miss Agnes, costumier and dressmaker, 571 Alexandra parade.

Macfarlane, Jane L., draper, 584 Rutherglen road; ho. 84 Albert drive, Crosshill.

M'Farlane, Margaret Jane, provision merchant; 29 Stirling road; ho. 14 do.
M'Feat, Alex., grocer and wine merchant, 1293 Argyle street; ho. 14 Sutherland terrace.
M'Feat, Alex., sole maker M'Feat's self-raising flours, Temple Bar; ho. 14 Sutherland ter., Dowanhill.
Macfeat, Fred., 4 Hayburn cres., Partick.
M'Feat, James (at Thos. Dunlop & Sons), ho. 14 Sutherland ter., W.
M'Feat, John, jun., R.P.C., plumber and gasfitter, 14 Mackechnie st., Govan; telephone No. 27 Govan; ho. 1 Brighton place, Govan.
M'Feat, John, Abbotshaugh, 31 Maxwell drive.
M'Feat, Mat. A., jun., manufacturers' agent, 57 Miller street.
Macfeat, M. A. (of Henry Burton & Co.), house, Springhill, Clarkston.
Macfeat, Walter, agent, 115 Howard street; house, 5 May terrace, Mount Florida.
Macfee, Archd., & Co., tailors and clothiers, 248 Sauchiehall st.
M'Fie, A. B., & Co., Ltd., structural engineers, 46, 50 Charles st., St. Rollox.
M'Fie, Archd. B., at 46 West George street; res. Ravenswood, Corrour rd, Newlands.
Macfie, A. Downie, surgeon, Blythswood Medical Hall, Clydebank; ho. Barns place, do.
Macfie, A. M. (of John Macfie & Son, 342 Crown st.), ho. 32 Terreagles avenue, Pollokshields.
M'Fie, James (at Mann, Byars & Co., Ltd.), ho. 9 Hampden terrace.
Macfie, J. R., 12 Westbourne gdns.
Macfie, John, & Son, house factors, 342 Crown st.
M'Fie, John (at Holmes & Allan's), house, Southend, Uddingston.
M'Fee, Capt. R. C., R.N.R., F.R.A.S., marine supt., Anchor Line, Yorkhill quay; ho., 37 St. Vincent cres.
Macfie, Mrs. W. G., 110 Manor road, Ibrox.
Macfie, Miss K. R., dressmaker, 12 Scotia st.
MacGair, Robt. Lindsay (at Stevenson & Co., 37 Queen st.); ho. 7 Waverley gdns.
M'Gallagley, Agnes, pawnbroker, 72 Pollokshaws road; ho. Priory House, London road, Tollcross.
M'Garvey, Charles, wine and spirit merchant, 326 Scotland street; ho. 324 do.
M'Garvie, David, & Co., boot makers, 16 Abbotsford place.
M'Garvey, John, hairdresser, 338 Cumberland street, s.s.; ho. 32 Bankhall st., Govanhill.
M'Gauran, Elizabeth, stationer and tobacconist, 53 London street; house, 48 Norfolk street.
M'Gavigan, James L. (of John M'Gavigan & Son), res. Prospect villa, Lenzie.
M'Gavigan, John (of John M'Gavigan & Son), ho. Jessieville, Lenzie.
M'Gavigan, John, & Son, 62 Argyle st. and 126 Renfield st., ticket writers, aerographers, illuminators, printers, lithographers, gold blockers, embossers, mount cutters, label punchers, &c.—*See Advt. in front of Telegraphic Addresses.*
M'Gavin, Alex., & Co., Ld., bonded warehouse proprietors, blenders, and bottlers for home and export markets, customs and excise shipping agents; No. 12 Customs Bond, 22-30 Robertson lane, off Robertson st.; free store for duty paid spirits, 11 Robertson lane; registered offices, 12 Dixon street. Telegraphic address, "Blenders;" telephone Nos., 9613 and 9614 City.
M'Gavin, L. P. (School Board Offices), house, 32 Herriet st., Pollokshields.
M'Gavin, Nathan (of M'Gavin & Sclanders), ho. 11 Burnbank terrace.
M'Gavin, Samuel, grocer, 240 St. George's rd.; ho. 26 Carrington st.
M'Gavin & Sclanders, wholesale tea dealers, 9 York street. Telegraphic address "Tea," Glasgow; telephones, Nat., 457 Argyle; P.O. 520.
M'Gavin, Thos., dairy, 2 Minerva street.
M'Gavin, Wm., flesher, 1143 Pollokshaws road, Crossmyloof.
M'Gavin, Wm. A. B., teller (Bank of Scotland, Anniesland), ho. 170 Prospecthill rd., Mt. Florida.
M'Gavin, Margaret (of Reid & M'Gavin), house, 34 Prince's street, Pollokshields.
M'Gaw, J. & H. C., cabinetmakers, 132 Byres road.
M'Gaw, Wm. (at Wm. Graham & Co.'s); ho. 15 Elliot street, Hillhead.
M'Geachie & Co., painters and decorators, 20 Battlefield road; house, 73 Dundrennan road.
M'Geachy, James, hairdresser, 491 Springburn rd.; ho. 15 Hill st., Springburn.
M'Geachy, James, & Son, house furnishers and bedding manufacturers, 14 to 24 Stockwell st. Telephones 2627 Bell; branch, 69 High st. Paisley.
M'Geachie, J. & S., bakers, 62 Nithsdale road.
M'Geachie, M., foreign money exchange, 62 and 96 Broomielaw
M'Geachie, Robert, wholesale clothing manufacturer; 13 Queen st.; ho. 73 Dundrennan rd., Langside.
M'Geachie, Samuel, baker, 149 Sinclair drive; ho. 73 Dundrennan rd., Langside.
M'Geachie, Thos., hairdresser, 268 St. George's road, ho. 435 New City road.
M'Geachy, Thomas (at John Leslie & Co., 68 Gordon street); ho. 3 Skirving street, Shawlands.
M'Geachy, William F. (of James M'Geachy & Son); ho. 53 Kelvinside gdns.
M'Ghee, Albert, priest, Friary, 407 Cumberland street, s.s
M'Ghee, A. J., butter and egg merchant, 131 Saltmarket; ho. 35 Bell street, City.
M'Ghie & Co., photographic material dealers, 58 Renfield street.
M'Ghee, Dan. A., assist. registrar of births, &c., Dennistoun district; ho., 5 Westercraigs.
M'Ghee, Daniel F., registrar of births, &c., Camlachie district, 8 East John st.; ho. 5 Westercraigs.
M'Gee, Edward, wine and spirit merchant, 1 Great Hamilton street.
M'Gee, Francis, Audit Office, inspector, 316 Parliamentary rd.; ho, 12 Walton st., Shawlands.
M'Ghie, Gavin (at Coats Bros.); house, 31 Calder street, Lochwinnoch.
M'Ghee, George, boot and shoe manufacturers' agent, 55 Glassford st; res. Craigarogan, 77 Albert rd., Crosshill.
M'Ghie, George, jun., gilder, picture frame manufacr., print seller, fine art dealer, 565, 569 Sauchiehall st. Charing Cross; ho. 9 Walworth ter.
M'Ghee, George (of George M'Ghee & Co., 30 Easterhill st., Tollcross); ho. Morrison villa, Tollcross.
M'Ghee, George, & Co., gas engine makers and engineers, 30 Easterhill st., Tollcross.
M'Ghee, George, & Co., inventor and patentee of "Acme" gas engine, 30 Easterhill st., Tollcross.

M'Ghie, Henry & Sons, coopers, also importers and brokers of all cooperage material, 70 Cadogan st.; P.O. tele., Central 1820; ho., 142 Holland st.

M'Ghie, Jas. (of M'Ghie & Co., 58 Renfield street); ho. 24 Kersland st., Hillhead.

M'Ghie, James, jun. (of Gray & Co., sculptors), ho. 4 Doune quad., Kelvinside.

M'Ghee, James (supt., Gas Department Workshops, 24 Walls st.); ho., 33 Camphill st., Queen's pk.

M'Ghee, James, A.F.I., secretary Ancient Order of Hibernians, 38 North Frederick street.

M'Ghie, John, artist, 120 Mains st., Blythswood square.

M'Ghie, Nicol, sculptor in granite, marble and freestone, Sandymount Cemetery, Shettleston; ho. 6 Beechwood terrace, do.

M'Ghie, Peter, woollen and cotton cloth manufacturer, 45 Montrose st.

M'Ghie, Ross, & Co., warehousemen, 6 John street, city, and 146 Ingram street. Post Office tel. No. 205 Bell; telegrams, "Memory."

Magee, Thomas, surveyor of Customs and Excise, 36 Washington street; house, 41 Kelvinside gdns., W.

M'Ghee, Thos., wine and spirit merchant, Iona vaults, Clydebank, and Auld Castle, Dalmuir; ho., Auchnacrioch, Yoker.

M'Ghie, Thos. & Sons, Ltd., plaster of Paris works, Newbiggin, Carlisle; sole agents, J. A. M'Ara & Co., 60 St. Enoch square.

M'Ghie, Thomas A. (of M'Ghie & Co., 58 Renfield st.); ho., 12 Regent Park ter., Strathbungo.

M'Gee, Walter, & Son, Limited, engineers and machine makers, Laighpark, Paisley; telephone No. 137; telegraphic address "Albion," Paisley.

M'Ghie, Miss N., costumier, 36 Woodlands rd.

M'Ghee, M., milliner, 315 Paisley rd., W.

M'Geehan, J. M., artist, painter, 134 Bath st.

M'Geehan, Patrick, 28 Montgomerie st., North Kelvinside.

M'Genn, Miss, dressmaker, 951 Sauchiehall st.

M'Geoch, A., & Son, carriage and motor body builders, 3 Mill st., Paisley; telephone No. 165.

M'Geoch, Alex. (of Wm. M'Geoch & Co., Lmtd.); res. Melrose, Sherborne rd., Acocks Green.

M'Geoch, James, & Co., automobile engineers, 11 Incle st., Paisley; ho., Bute Villa, Greenlaw drive, Paisley. Telephone No. 165.

M'Geoch, Lauchlan A. (of Wm. M'Geoch & Co., Ltd), res., Burtonhill, Helensburgh.

M'Geoch, William (of William M'Geoch & Co., Ltd.), residence, St. Bernards, Helensburgh.

M'Geoch, Wm., jun. (of Wm. M'Geoch & Co., Ltd.), res., Selwyn Lodge, Solihull.

M'Geoch, William, & Co., Ltd., iron merchants, wholesale ironmongers, house furnishers, ship furnishers, electrical engineers, and agents for A. A. Godin's motor lamps and accessories; agents for enamelled iron plates of every description; Elkington & Co., Limited, Birmingham; wholesale depot for Nettlefold's iron and brass screws, rivets, cotter pins, &c., 28 West Campbell street; brassfoundry, lamp and electrical factory, Warwick Works, 46 Coventry road, Birmingham; London warehouse, 90 Charing Cross road; and at 30 Clothmarket, Newcastle-on-Tyne.

Macgeorge, B. B. (of S. M. Penney & Macgeorge), house, 19 Woodside crescent.

Macgeorge, Henry (of S. M. Penney & Macgeorge), ho. 10 Park circus.

M'George, J. T., fishmonger and poulterer, 137 St. George's road; ho. 172 W. Graham st.

Macgeorge, Wm., G.P.O., 91 Oxford drive, Kelvinside.

Macgeorge, W. R. (of S. M. Penney & Macgeorge), ho. 20 Woodside ter.

M'Gibbon, Alex., architect, 248 West George st.; ho. 7 Westbank quad., Hillhead.

M'Gibbon, David, bellhanger, electrician, electric light contractor, and window blind maker, 180 Byres rd.; ho. 175 do.

M'Gibbon, James, rope and twine maker, Clyde Ropery, 275 Carntyne road, Parkhead.

M'Gibbon, James, drysalter, 9 Kelvingrove st.

M'Gibbon, James E., property and insurance agent, 124 Sword street; ho., 8 Annfield place.

M'Gibbon, John (at The Calico Printers' Assoc., Ltd.), house, 36 Newark drive, Pollokshields.

M'Gibbon, John, jr. (Scottish Temperance Life Assurance Co.); ho. 3 Mossgiel rd., Newlands.

MacGibbon, Peter, wine merchant, Royal Restaurant, Clydebank; ho., Glenorchy, Scotstounhill.

M'Gibbon, Robert (at Bow's Emporium, 61 High st.); ho. 70 Craigpark, Dennistoun.

M'Gibbon, William, wright and contractor, 102 Duke st.; ho., 8 Annfield pl., Dennistoun.

M'Gibbon, William, grocer, 380 St. Vincent street; ho., 435 do.

M'Gibbon, W. F., F.R.I.B.A. architect, 221 West George st.; ho. 229 Nithsdale rd., Pollokshields.

M'Gibbon, W. C., engineering academy, 2 Carlton court, Bridge st.; ho. 3 Lethington av., Langside.

M'Gibbon, Mrs., 8 Annfield place.

M'Gilchrist, John, M.B., D.P.H. (Cambridge), consulting rooms, 88 Eaglesham st.; ho., 4 Lendel terrace, Paisley road, west.

M'Gilchrist, John, butcher, 988 Dumbarton rd., Whiteinch.

MacGilchrist, Rev. John, B.D., parish minister, The Manse, Govan.

M'Gilchrist, Thomas, tailor and clothier, 972 Dumbarton road; ho., 10 Broomhill drive, Partick.

M'Gilchrist, William, 243 Nithsdale road.

M'Gilchrist, Mrs. J., 4 Lendel terrace, Paisley rd. W.

Macgill, David (of James Rankine & Son); house, 14 Montgomerie cres., Kelvinside.

M'Gill, David, writer (of John S. Galbraith & M'Gill), ho. 14 Cathkin road, Langside. Telephone No., Queen's Park 117.

MacGill, Geo. B., commission agent, 57 Miller st.; ho. 4 Woodlands, Langside.

M'Gill, George, miller and grain merchant (of J. & W. Ardbuckle, Edinburgh); ho. 19 Albert rd., E., Crosshill.

M'Gill, George N., stockbroker (of R. C. Greig & Co., 31 St. Vincent pl.); ho. 16 Falkland mansions, Hyndland.

M'Gill, Harry, manager, P. A. Mitchell & Co., Ltd., 57 Robertson st.; ho., Arthurshield, 20 Riverside road, Newlands.

M'Gill, James (of Buchanan, Gairdner & Tennant); ho. 12 Colebrooke ter., Hillhead.

M'Gill, Jas. W., 13 Dudley drive.

M'Gill, Jas. S. W., 4 Highburgh rd.

MacGill, James S., com. traveller (of J. & R. Snodgrass, Ltd.), 40, Kelburne, Douglas gardens, Uddingston.

M'Gill, James, chimney sweeper, 4 James street, Calton.

Macgill, John (of James Rankine & Son); ho., 14 Montgomerie cres., Kelvinside.
M'Gill, John, dairykeeper, 22 Brown street; house, 153 Oxford street.
M'Gill, Neil M.W., estates engineer, 1 Dixon street; house, 3 Winston avenue, Broomhill.
M'Gill, Robert, painter, 114 New City rd.; ho. 89 Shamrock street.
M'Gill, Robert, meter inspector, Electricity Dept.; ho., 507 Clarkston road, Cathcart.
M'Gill, Samuel, janitor, Elmvale Public School; ho. Schoolhouse, Springburn.
Macgill, Thomas (of James Rankine & Son), res. 14 Montgomerie crescent, Kelvinside, and The Gart, Callander.
Macgill, Thomas S., saddler, 13 Victoria rd.
M'Gill, Thomas, commission agent, 82 Virginia st.; ho. 13 Mount Stuart st., Shawlands.
M'Gill, Wm., bootmaker, 116 Henderson st., W.
M'Gill, Wm., warehouseman, 29 Houston street.
M'Gill, Miss Mary, restaurateur, 224 Aikenhead rd., ho. 21 Springbank st.
M'Gilley, James, ladies' tailor, 144 Renfrew st.
M'Gilligan, Thomas, traveller, Darnley Cabinet Works; ho. 34 Calder st.
M'Gilvray, Alex., dairyman, 43 Alexandra park st.; ho. 39 do.
M'Gilvray, A., hardware, 139 Kent road.
M'Gillivray, Archibald F., manufacturers' agent, 2 Springfield court; ho., Strathnairn, Eaglesham rd., Clarkston.
Macgillivray, C. F., local manager, Liverpool and London and Globe Insurance Co., Ltd.,; res. Dunmaglass, Bearsden.
MacGillivray, Duncan, draper and clothier, 24 Cumberland st, s.s.; ho. 455 Eglinton st.
MacGillivray, Duncan, M.A., headmaster Hillhead High School; ho, 110 University avenue.
M'Gillivray, Hugh (at Thomas Barr & Co.'s); ho. 7 Franklin road, Saltcoats.
M'Gillivray, James B. (at James Howden & Co., Ltd.), ho. 6 Calder st., Crosshill.
M'Gillivray, James, chemist and druggist, 1099 Cathcart road, Mount Florida; ho., 6 Battlefield avenue, Langside.
M'Gilvray, John, captain (at G. & J. Burns', Ltd.), ho. 3 Winston avenue, Partick.
M'Gillivray, John, traveller (at John Stewart & Co., Glasgow, Ltd.); ho. 5 Nithsdale rd., Strathbungo.
M'Gilvray, John A., consulting engineer, 11 Bothwell street; house, 7 King Edward road, Jordanhill.
M'Gilvray, John, & Co., reinforced concrete engineers, 11 Bothwell street.
M'Gilvray, Neil, dairyman, 100 Bellgrove st.; house, 102 do.
M'Gilvray, R. A., modeller, sculptor, plasterer, fibrous plaster, and granite cement worker, and manufacturer of "Eureka" fireproof wall partitions, 129 West Regent st.; yard and works, 46 Grafton st. Tel., 1945 Douglas; telegrams, "Fibre," Glasgow; ho. 17 Annfield rd., Partickhill.
M'Gilvray, R. A, 17 Annfield rd., Partickhill.
M'Gilvray, Wm., tobacconist and newsagent, 37 Nelson street.
M'Ginley, Edward, wine and spirit merchant, 359 Govan st.; ho. 118 Dixon av.
M'Ginn, Jas., wine and spirit merchant, 129 Crown street and 111 Rutherglen rd.
M'Ginn, Patrick M., butter and egg merchant, 22 Maitland street.
M'Ginn, Patrick M., advertising contractor, 22 Maitland st.; ho. 220 Renfrew st.
M'Ginney, James, agent, 83 Jamaica st.
M'Ginney, James, tobacconist, 78 Main st., s.s.; ho., 22 Carmichael place, Langside.
M'Ginty, P., wine merchant, 2 Greenvale st.
M'Ginty, Annie, fishmonger, 151 Bridgegate; ho., 153 Stockwell street.
M'Girr, David (at Campbell, Achnach & Co.'s), ho., 170 Prospecthill road, Mount Florida.
M'Glade, Charles, spirit mercht., 5 Anderston quay; ho. 424 Argyle street.
M'Gladrigan, John, newsagent, 292 Main street, Bridgeton; ho. 286 do.
M'Glashan, A. G. (at J. C. M'Gregor & Co.), ho. 47 Sorbie road, Ardrossan.
M'Glashan, D. S., commission agent, 119 Virginia street; res. Tantallon, Bearsden.
M'Glashan, J. E. (of M'Glashan, Sons & Co., Ltd., 106 Dunlop st.), ho. Moidart, Gourock.
M'Glashan, James, stay manufacturer, 114 Candleriggs; ho. Woodcroft, Peveril av., Burnside.
M'Glashan, James, house factor, 27 Hope street; ho. 24 Princes street, Govan.
M'Glashan, James, 8 Lauderdale gdns., Hyndland.
M'Glashan, John, manufacturer, pinafores, underclothing, &c., 114 Candleriggs.
M'Glashan, John, & Co., engineers, plumbers, and furnishers to the aerated water, wine, spirit, and beer trades, Albany Works, Catherine lane, off Cathedral street (late Stirling road); telegraphic address, "M'Glashan, Glasgow;" telephone No., Bell 3189 (2 lines).
M'Glashan, Sons & Co. Ltd., shirt and collar manufacturers, 106 Dunlop st. and at London. Telegrams, "Crimeans, Glasgow."
M'Glashan, Walter C. S. (of M'Glashan, Sons & Co., Ltd.), res. Moidart, Gourock.
M'Glashan, Walter C. S., commission agent, 24 Queen st.; ho. Torwood, Bridge-of-Weir.
M'Glenaghan, Samuel, hardware and china merchant, 144½ Duke st.; ho., 35 Tollcross rd.
M'Glinchey, Dan, provision merchant, 568 Cathcart road; ho. 14 Myrtle park.
M'Glinchey James, provision mercht., 12 and 69 George st. and 77 High st.
M'Glinchey, R., G.P.O.; ho. 1 Morrin sq.
M'Glynn, Cathrine, dairy, 13 Skirving st.
M'Gonigal, Mrs., chandler, 60 Clyde street, Anderston.
M'Gorty, Gerald, wine merchant, 164 Sauchiehall street; ho. 166 do.
M'Gough, John (G.P.O.), 33 Surrey st.
M'Goveny, Robt. H., 9 Stanley st., W.
M'Goveny, Mrs., 26 Woodlands rd.
M'Govern, Miss, wine and spirit merchant, 74 Douglas street, Partick; house, 190 Banchory gardens.
M'Gowan, Alexander, butter merchant, 329 and 331 Garscube road.
M'Gown, Alex. (of Standard laundry), ho. 1 Netherton ter., Anniesland.
M'Gown, A., & Co., wrights and builders, 12 Russell place, Kelvinhaugh.
Macgowan, Archd., manager, J. Woodrow & Sons, Ltd., hatters to H.M. the King, 11 Gordon st.; ho. 4 Westfield street, Shawlands.

M'Gown Bros., consulting engineers, timber, colonial and commission merchants, 93 Hope st. Telegraphic address, "Research, Glasgow."
M'Gown Bros, laundrymen and cleaners, Standard Laundry, Anniesland.
M'Gowan, C., pawnbroking salerooms, 57 Cowcaddens st.; ho. 19 Kay st., Springburn.
M'Gown & Cameron, Clydebank and Yoker.
M'Gowan, D., & Co., cocoa rooms, 471 Argyle st.
M'Gowan, D., stationer, 349 Cumbernauld rd.; ho. 3 Alexandra Park gardens.
M'Gowan, F., draper, 194 Dalmarnock rd.; house, 220 do.
M'Gowan H., asst. manager, Nobel's Explosives Co., Ltd.; house, 90 St. Andrew's dr., Pollokshields
M'Gown, James (of J. M'Gown & Co.); ho. Gowanbrae, Broomhouse.
M'Gown, John (of Jas. Porteous Scott), iron merchant, 125 Buchanan st.
M'Gown, J. & E., printers and stationers, 3 Bothwell st.; ho. 58 Wellshot dr., Cambuslang.
M'Gown, J., & Co, plumbers, gasfitters, and electrical engineers, 182 West Regent street.
M'Gown, John, licensed broker, 33 Dale st, S.S.; ho. 31 do.
M'Gowan, John P., spirit merchant, 497 St. Vincent st.; ho. Cardowan dr., Stepps rd.
M'Gowan, John W. A., L.D.S., surgeon dentist, 11 Somerset place, Sauchiehall street.
M'Gowan, John, hoistman, 44 West George st.; ho. 477 Cathedral st.
M'Gowan, John, grocer, 15 Glasgow rd., Clydebank; ho. 375 do.
M'Gowan, Joseph A., survey clerk (Electricity Dept., Waterloo st.); res. Thorn House, Johnstone.
M'Gowan, P., fruiterer, 55 Coventry drive.
M'Gown, R. Oliver (of Standard Laundry); ho. 44 Brisbane st., Greenock.
M'Gowan, Wm., marble cutter, 45 Anderston quay; ho. 296 Renfrew st.
M'Gown, William, & Co., packing-box, tin and zinc case makers, 25 North Albion street. Telephone No. 3241 Bell.
M'Gowan, Wm., manufacturers' agent, 24 Oswald st.; house, 420 Sauchiehall st.
M'Gowan, Mrs. T., draper, 164 New Dalmarnock rd.
M'Gowan, Mrs., confectioner, 184 Kenmure st.; ho 4 Westfield st., Crossmyloof.
M'Gowan, Agnes, furrier, 372 Langside road; ho. 2 Balmoral place, Queen's park.
M'Grail, Hugh, spirit merchant, 124 Bridgegate; ho. 15 Great Clyde street.
M'Grail, Patrick, spirit dealer, 78 Eglinton street; ho. 15 Great Clyde street.
M'Grail, P., 11 Alexandra st., Partick.
M'Grath & Chalmers, general engineers, 45 Forth st., Pollokshields; res. Titwood House, Haggs rd.
M'Grath, Patrick, headmaster, R.C. School, Garngad road; ho. 49 Roebank street, Dennistoun.
M'Grath, Mrs. M, stationer and confectioner, 108 Abercromby st.
M'Grath, Mrs., hardware merchant, 16 Northburn st.
M'Graw, John, hosier and draper, 207 Main st., Bridgeton; ho. 169 do.
M'Graw, William, jun., cabinetmaker and upholsterer, 74 Campbellfield st.; ho. Provandale, Carmyle.
M'Graw, Miss, confectioner, 22 Claremont street.
M'Gregor, Alex., draper, 255 Dumbarton rd., Partick; ho. 13 Craignethan gardens.
MacGregor, Alex. (of P. & R. Fleming & Co.), res. Ravenswood, Dalmuir.
M'Gregor, Alex., india-rubber stamp, stencil, and ink manufacturer, 63 John st., City; ho. 16 Boyd street.
M'Gregor, Alex, agent for manufacturers, 51 Holmhead street.
Macgregor, Alexander, commission agent, 74 Buchanan st.; ho. Balnacrine, Bearsden.
Macgregor, Alexander, L.D.S., dental surgeon, 495 Shields road.
M'Gregor, Alexr., 150 Cambridge dr., Kelvinside, N.
Macgregor, Alexr., S.M., M.D., Assist. to Med. Off. of Health, Sanitary Chambers; ho. 488 Clarkston rd.
M'Gregor, Alexander, artist, 234 Sauchiehall street; ho. 150 Cambridge drive, Kelvinside, N.
M'Gregor, Alexander, law clerk (Thomas White & Co); ho. 52 Eddellston pl., Weaver st.
M'Gregor, Alfred P., commercial traveller (at Arthur & Co., Ltd.); ho. Benares, Bearsden.
M'Gregor, Andrew Nicholson, M.D., surgeon, 14 Woodside place.
MacGregor, Andrew, & Co., export merchants, 467 Cathedral street.
MacGregor, Andrew, Union Bank of Scotland, Ltd.; ho. 23 Gleneagles Cottages, Scotstoun.
M'Gregor, A. Ferguson, bank teller, Bank of Scotland, Whitevale; ho., 37 Stonelaw dr., Rutherglen.
Macgregor, A. Ronald (of Macgregor & Thorburn) ho. 15 Falkland mansions, W.
M'Gregor & Bett, stock and share brokers, 121 West George st.
M'Gregor, Charles, butcher, 24 Harmony row; Govan; ho. 56 Clifford street, Ibrox.
Macgregor, Charles Sutherland, pharmacist, 253 Crown st.
Macgregor, Colin, flesher, 221 North st.; house, 12 Blythswood drive
M'Gregor, C. H., dairykeeper, 286 Langside rd.; ho. 276 do.
M'Gregor & Co., stationers and booksellers, 14 Harmony row, Govan.
Macgregor & Co., ventilating engineers; ventilators and ventilating appliances of all kinds; 103 Bishop st., Anderston; Tel. No. City 9376; ho., 27 Northland drive, Scotstoun.
MacGregor, D. S., fish agent, 27 N. Albion st.; ho. 185 West Regent st.
M'Gregor, David, 2 Garrioch drive, Maryhill
M'Gregor, David, commission agent, 53 Cochrane st.; ho. Netherton, Carmyle.
M'Gregor, D., & Co., Ltd., chronometer makers to the Admiralty, nautical instrument and binnacle makers, adjusters of compasses in all kinds of vessels, nautical booksellers, stationers, and publishers; Admiralty chart agents by special appointment for the Board of Trade, the Meteorological office, London; Glasgow office for inspection of charts, 57 Bothwell st.; tel. No. 825 Argyle.
M'Gregor, Donald (of Russell & Co., 87, 89 Union st.), Craigdonald, Barrhead.
M'Gregor, Donald, wine merchant, 42 Forth street, Port-Dundas; ho. 178 West Graham street.
M'Grigor, Donald, & Co., writers, 172 St. Vincent street.
MacGregor, Douglas, restaurateur, 41 Gloucester st.; ho. 81 do.
M'Gregor, Dugald, G.P.O.; ho. 665 Cathcart rd.
M'Gregor, Dugald, tailor and clothier, 324 New City rd.

M'Gregor, Duncan S. (of J. M'Gregor & Sons); ho., Barron's court, Sandy road, Renfrew.
MacGregor, Duncan (of Patrick MacGregor); ho. 6 Strathmore gardens, Hillhead.
Macgregor, Duncan (at The Granite House), ho. 23 Carmunnock road, Mt. Florida.
MacGregor, D. O., M.B., C.M., supt., Victoria Infirmary; ho. Langside cottage, Langside.
Macgregor, Edward C., commission agent, 77 Queen st.
M'Gregor, Frank, hardware and chandler, 297 Nuneaton st.
MacGregor, George, manager, West of Scotland Insurance Office, Ltd.; res. Ardchoille, Barremman, Clynder.
MacGregor, George A., merchant, 72 Waterloo st.; res. Dunire, Brooklands av., Uddingston.
MacGregor, George, & Co., paint manufacturers, oil merchants, and drysalters, 121 West Regent st.
MacGregor, George D. (of George MacGregor & Co.), res. Torwood, Minard road, Partickhill.
M'Gregor, G. Scott, M D., 15 Buckingham terrace, Hillhead.
MacGregor, Gregor, grocer and wine merchant, 297 Cathcart road; ho. 183 Queen's drive.
M'Gregor, Gregor, secy. (Wm. Anderson & Co., Ld.), ho., Ardshiel, Southbrae dr., Jordanhill.
MacGregor, Gregor, M.R.C.V.S., veterinary surgeon, Richmond villa, 38 Princes st., Govan.
M'Gregor, Jas., dining rooms, 480 St. George's rd.; ho. 482 do.
Macgregor, J., commission agent, 45 Union street; ho. 7 Wilson street, Hillhead.
M'Gregor, James, pawnbroker, 6, 8 Queen street, Govan.
MacGregor, James (of Ernest Scott & Co., Ltd.); ho. 6 Spring gdns., Kelvinside, N.
Macgregor, James, & Ferguson, wood measurers, wharfingers and stevedores, Shieldhall Wharf.
Macgregor, James (of Jas. Macgregor & Ferguson), house, 28 Kingsborough gardens, Kelvinside
M'Gregor, James Strang (of J. C. M'Gregor & Co.), res. Novara, Stirling.
MacGregor, John (Jas. Hedderwick & Sons, Ltd.); ho. 41 Annette street, Crosshill.
M'Gregor, J., confectioner, 2 Hayfield st.; ho. 477 Rutherglen road.
M'Gregor, John B., agency supt. (Scottish Insurance Corpn.); ho. 60 Second av., King's Park, Mount Florida.
M'Gregor, J., tailor and clothier, 355 Dumbarton rd., Partick; ho. 349 do.
MacGregor, John (Chiswick Polish Co., 32 Possil road); ho. 44 Dundrennan road, Langside.
MacGregor, John Francis, M.D., C.M., 239A Dalmarnock road; house, Green lodge, Greenhead.
M'Gregor, J. C. & Co., manufacturers plain and fancy muslins, 177 Reid street, Bridgeton.
MacGregor, John (L. & H. Williams & Co.); ho. 10 Newlands park, Newlands
M'Gregor, John, commercial trav. (Faudels, Ltd.), merchants and manufacturers, 36 to 40 Newgate st. London; ho. Janeville Park gardens, So. Partick.
MacGregor, J. E. D. (with Henry J. Stewart & Bro., Clyde Saw Mills, Shieldhall), ho. 9 Broomhill gardens, Partick.
Macgregor, John, typefounder, 39 Stockwell st.
M'Gregor, John, jr., secy., Buchanan, Wilson & Co., Ltd.; ho. 20 Apsley place.
Macgregor, John, wholesale provision merchant, 27 N. Albion street; house, 205 Crow rd., Partick.
M'Gregor, John, fish merchant, 385 Cumberland st., s.s.; ho. 21 Cumming drive, Mount Florida.
M'Gregor, John, & Sons, wholesale cabinetmakers, chairmakers, and upholsterers, Porterfield, Renfrew; P.O. telephone, No. 5, Renfrew; tel. address, "M'Gregor, Renfrew 5."
M'Gregor, John, plumber and gasfitter, 264 Allison street; house, 213 Langside road.
MacGregor, John (at A. B. Grant & Sons), house, Holmlea, Bearsden.
M'Gregor, John, jun. (of J. M'Gregor & Sons), ho. Monzie, Broadloan, Renfrew.
M'Gregor, John (late of G.P.O.), ho. 20 South Apsley place.
M'Gregor, John, stationer and bookseller, Queen's buildings, Lenzie.
Macgregor, John (Arthur & Co., Ltd.), ho. 44 Polwarth gardens, Kelvinside, W.
Macgregor, J. K., commission agent, 16 St. Enoch square; ho. 4 Bluevale street.
M'Gregor, Jos. (Arthur & Co.'s, Ltd.), ho. Kinnoull, Carmyle avenue, Tollcross.
Macgregor, Joseph, *Herald* Office; ho. 13 Cromwell square, Crosshill.
M'Gregor & Leggat, fruiterers, 596 Alexandra parade.
MacGregor, Patrick, yarn merchant and agent, 130 Ingram street.
M'Gregor, Peter, provision merchant, 104 Duke st.; ho. 179 Thomson st., Dennistoun.
M'Gregor, P., wine and spirit merchant, 6 M'Intyre street.
Macgregor, P. D., maker of harness composition and saddlers' specialities, 41 to 47 Norfolk court.
M'Gregor, Robert, commercial traveller (at Campbell & Henry's), ho. 22 Mansionhouse rd., Langside.
MacGregor, R. D. (of Walter Duncan & Co.), 14 Winton drive, Kelvinside, and Wiston, Lamington, Lanarkshire.
M'Gregor, R. L. G. (of Clark & Service), 22 Westminster terrace, W.
M'Gregor, Robert B., commercial traveller (Alex. Hogg & Co.), ho. 10 Maxwell ter., Melville st.
MacGregor, Robert, fishmonger, 1228 Govan road, Govan; ho. 1 George drive, S., do.
MacGregor, Robert (of P. & R. Fleming & Co.), ho. Ainslie, Scotstounhill.
M'Gregor, Robt., horse-shoer and cartwright, 30 Stanley street; ho. 382 Shields road.
M'Gregor, Robert, saddler, 104 King st., Tradeston; ho. 16 Salisbury st.
M'Gregor, Robt., window blind manufacturer, 5 Kelvindale lane; ho. 62 Hill street, Maryhill.
Macgregor, Robert, bookkeeper (at MacBride, M'Grouther & Co.), house, 14 Finlay drive, Dennistoun.
M'Gregor, Roderick, claim inspector, Buchanan Street Goods Station; ho. 32 Bank street, Hillhead.
MacGregor, Roderick M., district manager, Sun Life Assurance Co. of Canada; ho. 30 Ancaster drive, W.; telephone, 1970 Western.
M'Gregor, R. B. (of M'Gregor & Bett), house, Dellglenan, Helensburgh.
MacGregor & Ross, whisky merchants, Baltic Chambers, 50 Wellington street.
M'Gregor, Scott & Co., distillers and Scotch whisky merchants, Excise, Ann lane.

M'Gregor Swimburne, Ltd., breast drill and chuck manufacturers, patentees and sole manufacturers of the Glasgow Drill and the Crawford Direct Drive Drill Chuck, and Slide Rest Chuck, also Goodall pattern chucks, Hexagon body chucks and patent feed chuck valve, &c., &c., 89 James street, Bridgeton.

Macgregor, Thomas, & Co., cotton-yarn agents and merchants, 27 Hope street; ho. Clynderview cott., Rosneath.

Macgregor, Thomas C., writer and J.P. Procurator Fiscal, County Buildings; res. Overdale, Giffnock.

M'Gregor, Thos., engineer (Hydepark Loco. Works), house, 10 Mosesfield terrace, Springburn.

Macgregor, Thomas, chief draughtsman (Harvey Engineering Co., Ltd., late M'Onie, Harvey & Co., Ltd.); ho. 33 Camphill ave., Langside.

Macgregor & Thorburn, East India merchants and agents, Central Chambers, 11 Bothwell street.

Macgregor & Turner, wholesale wine and spirit merchants, 245 Buchanan street.

M'Gregor & Watkin, sole agents for Carborundum Co., Niagara Falls, 7 West Regent street; works, Scottish Steel Grit Works, Airdrie.

M'Gregor, T. & W., contractors, 111 Albion st.

M'Gregor, Wm., house factor and insurance agent, 9A Scotia st.; ho. 30 Sutherland ter., Hillhead.

MacGregor, Wm., iron and metal merchant, 93 Hope street; ho. 1233 Pollokshaws rd., Shawlands.

MacGregor, Wm., saddler, 452 Gallowgate; ho. 780 Crow road.

M'Gregor, William, steel grit manufacturer, Scottish Steel Grit Works, Airdrie; ho. Ardcoille, Airdrie.

M'Gregor, Wm. R., inspector (Office of Public Works); ho. Duncryne, Coltpark avenue, Colston.

M'Gregor, Mrs. A., cook, 103 Kent road.

M'Gregor, Mrs. Daisy A., M.D., surgeon, 14 Woodside pl.

M'Gregor, Mrs. Janet, dining rooms, 113 Garscube road.

M'Gregor, Mrs. John, 3 Olrig terrace, Shields road, Pollokshields.

M'Gregor, Mrs., hardware merchant, 96 Smith st., Govanhill; ho. 98 do.

M'Gregor, Mrs., fruiterer, 318 Baltic street; ho. 293 do.

M'Gregor, Miss, tobacconist and newsagent, 15 Eton place, Scotstoun.

M'Gregor, Miss, dressmaker, 262 Woodlands road.

M'Gregor, Miss Patricia M., Royal Cancer Hospital, Ladies' Auxiliary secy.; ho. 165 Gt. George st.

M'Gregor, Miss Sarah, dairykeeper, 21 Harley street, Ibrox; ho. 87 Middleton st., do.

M'Gregor, Isabella, hosier, 171 Crown street.

M'Gregor, Maggie, draper, 275 Garscube road.

M'Grenra, Patrick, coal merchant, 5 Cromwell lane and 42 Russell st., W.; ho. 21 Abercorn st.

M'Grory, Chas., cooper, Buchanan st., Partick.

M'Grory, Jas., painter and decorator, 1 Carmunnock road; ho. 69 Stanmore road.

M'Grory, John, civil engineer, office of Public Works, City Chambers.

M'Grouther, John H. (of Donald Clerk & Son, Ltd.); res. Immerian, Corrour rd., Newlands.

M'Grouther, Thos., writer (of MacBride, M'Grouther & Co.), 78 St. Vincent street; ho. Grange Lodge, Larbert

M'Grow, George, & Son, slaters and plasterers, 163 Graeme st.; ho. 2 Monteith row.

M'Gruer & Co., Ltd., yacht and motor boat builders, contractors to the Admiralty, Clynder, Gareloch; regd. office, 109 Hope st., Glasgow; telephone No., 325 Argyle; works tel., 22 X 4 Row.

M'Gruther, Arthur S., traveller at John Aitchison & Co.'s, Ltd., Cora House, Helensburgh.

M'Guckin, P. & T., slaters and plasterers, 70 Blenheim street; house, 767 Springburn road.

M'Guffie, Arthur J., stockbroker, 141 W. George street; ho. 2 Douglas ter., Pollokshields.

M'Guffie, David W. (of Stevenson & M'Guffie, 163 Hope st.); ho. 14 Falkland mansions, Hyndland.

M'Guffie, Harold A. (of Stevenson & M'Guffie), ho. 6 Maxwell square, Pollokshields.

M'Guffie, John, 10 Ardoch street.

M'Guffin, Mrs. R., certificated midwife and ladies' nurse, 1 Griqua terrace, Uddingston.

M'Gugan, James, captain (at G. & J. Burns, Ltd.); ho. 6 Gower st., s.s.

M'Gugan, John, wine and spirit merch., 327 Langside rd.; ho. 1 Queen's Park avenue, Crosshill.

M'Gugan, John, city officer, City Chambers; house, 424 Victoria road, Crosshill.

M'Guinness, James, supt. Springbank Baths; ho. 17 Abington street.

Maguire, Andrew, M.B., Ch.B., physician and surgeon, Stepps; res. Rowallan, Stepps.

Maguire, Brian, egg merchant, 69 London street.

M'Guire, Constantine, pawnbroker, 80 Nelson street, Tradeston; ho. 30 Grantly gardens, Shawlands.

Maguire, Cornelius, saleroom, 48 Glebe street.

M'Guire, Edward, wine and spirit merchant, 9 Ferguson street; ho. 3 Belhaven crescent.

McGuire F. (at J. K. Deans & Co., Ltd.); ho. 177 Main street, Cambuslang.

M'Guire, George, landscape gardener, 173 St. Andrews road.

Macguire & Jago, saw, file, and edge tool manufrs., ironmongers, cutlers, and wholesale merchants, 13 Union st. and at Washington Works,; tel. No. 8439 City; tel. address, "Edgetools," Glasgow.

Maguire, James, newsagent and tobacconist, 532 Springburn road; ho. 538 do.

Maguire, James, writer, 223 Hope street; ho. 31 Holmhead road, Cathcart.

Maguire, John, butter and egg merchant, 47, 49 Henderson st.; house, 3 Doune terrace.

Maguire, John, pawnbroker, 223 Main st. Bridgeton; ho. 155 Greenhead st., do.

Maguire, John, funeral undertaker, carriage hirer, and embalmer, 149 Canning st., Bridgeton; ho. Balgair, Stewarton dr., Cambuslang; tel. No., 147 Bridgeton.

Maguire, Owen, funeral undertaker and embalmer, 1 Glebe st., 149 Canning st., Bridgeton, and branches; house, Viewfield, Balmore; tel., 4 Balmore.

Maguire, Patrick, 18 Glassford st.; ho. 71 Mathieson street, s.s.

Maguire, Peter, 302 Bath street.

Maguire, Peter, M.B., physician, 4 North st.; ho. 302 Bath street.

M'Guire, Peter C., insurance agent, Royal Liver Friendly Society; ho., 6 Clyde st., Clydebank.

Maguire, Thomas, caretaker, 45 West Nile st.

M'Guire, Thos., slater and plasterer, 80 Forth street, Pollokshields; ho. 88 do.

Macguire, Wm. Bruce (of Macguire & Jago), house, Rockview House, Dunoon.

Maguire, William, G.P.O.; house, 6 Carlton gdns.

Maguire, Mrs. Mary, commission agent, 49 Bridgegate; ho. 5 Parnie street.
M'Guire, Mrs. Mary, chandler, 58 Commerce st.
Maguire, Miss, Buchanan servants' registry, licensed, 217 Buchanan st.; ho. 131 North Frederick st.
M'Guire, Margaret, confectioner, 101 Dale st., s.s.
Maguire, Sarah, fruiterer, 312 Garscube road.
M'Guirk, Miss M., dairykeeper, 13 Polmadie road; ho. 13 Rosebery street.
M'Haffie, Alex. R., horseshoer, smith and farrier, 209 St. George's road and 37 Stirling street; ho. 38 West Prince's street.
M'Haffie & Co., manufacturing tinsmiths, packing case makers, gasfitters, bellhangers, street lamp makers, japanners, and sheet-metal workers; japanned steel trunks, oil cisterns, paint kegs, and packages of every description, in tin, sheet iron, brass, zinc, copper, &c., &c., Glasgow Sheet Metal Works; office and works, 135 West street, Calton; packing case workshop, Chatham place, Cathedral street; house, 63 Ingleby drive, Dennistoun.
M'Hardy, John, 91 Hyndland st., Partick.
M'Hardy, Mrs. C., wine and spirit merchant, 60 Dalmarnock rd.; ho. 239 Main st., Bridgeton.
M'Hardy, Mrs. Mercie, milliner, 327 Sauchiehall st.
M'Hardie, Jessie, restaurant, 28 High street; ho. 5 Chisholm street.
Macharg, A. S., C.A. (of M'Clelland, Ker & Co.), ho. Redcote, Helensburgh.
M'Harg Bros., manufacturers of waterproof covers, Dunevan Waterproof Works, Netherlee, Cathcart.
M'Harg & Co., flax, hemp, and jute manufacturers, 24 St. Enoch square.
M'Harg, George, grain and general store manager, 70 James Watt street; res., Dungoyne, Giffnock.
M'Harg, George B. (of M'Harg Bros.); ho. 2 Windsor villas, Cathcart.
M'Harg, G. M'Kenzie (M'Harg & Co., 24 St. Enoch square), ho. Hartfield, Bearsden.
Macharg, J. B., & Co., export and commission merchants, 11 Bothwell st.; ho The Grove, Ibrox.
M'Harg, John, & Son, plumbers and gasfitters, 15 W. Garden st. and 307 Saracen st.; ho. 7 Windsor st.
Macharg, John M., C.A. (of Macharg & Son); ho. 117 Fotheringay road, Pollokshields.
M'Harg, John, stationer, 69 Stevenson drive.
M'Harg, Samuel, jun. (of M'Harg Bros.), Windsor villas, Cathcart.
M'Harg, Sam, storekeeper, 120 Cheapside street; res. Windsor villas, Cathcart.
Macharg & Son, chartered accountants, 7 W. George street.
M'Harg & Stewart, grain and general storekeepers, class "A" store, 104 to 112 Cheapside street.
Macharg, Walter S. (The Western Motor Co., Ltd.); ho. 13 Bromley dr., Giffnock.
M'Harg, William, storekeeper (Sam M'Harg & Son); ho. 2 Beaton road, Maxwell park.
M'Harg, Mrs. William M'Kenzie (of M'Harg & Stewart); house, 6 Clifton place.
M'Houl, Marion, dressmaker, 132 Mains st.; ho. 109 Sinclair dr., Langside.
M'Howat, William W., clerk, City Saw Mills; house, 9 Lennox street, Possilpark.
M'Hugh, Francis, spirit merchant, 45 Dale street, Bridgeton; ho., 80 Mill street, do.
M'Hugh, James, wine and spirit merchant, 134 Gallowgate; ho. 2 Morris place.
M'Hutcheon & Co., galvanizers, tinners, and enamellers, 82 Lancefield st.
M'Hutcheon, John (of M'Hutcheon & Co.), ho. 25 Broomhill terrace, Partick.
M'Ilmoil, Thomas (secy., Alex. Stephen & Sons, Ltd.); ho. Cluny villa, Renfrew.
M'Ilquham, Jane, draper, 716 New City rd.; ho. 66 Cambridge drive.
M'Ilree, R., & Sons, coopers, 22 Tylefield street.
M'Ilroy, A. Louise, M.D., surgeon, 16 Lynedoch crescent.
M'Ilvaine, Rev. John, Catholic clergyman, St. Andrew's Cathedral, Gt. Clyde st.
M'Ilveen, Archibald, 120 Tollcross rd., Parkhead.
M'Ilveen, J., coal merchant, 88 Mackinfauld road, Tollcross.
M'Ilvenna, Wm. licensed broker, 132 Caledonia rd.; ho. 136 do.
M'Ilvenna, Miss, milliner, 449 Paisley road.
M'Ilvride, R. (of Forrest & M'Ilvride), 170 Pitt street.
M'Ilwain, Joseph, manager, Abstainers' and General Insurance Co., Ltd., 79 West Regent street; house, 145 Kenilworth avenue, Shawlands.
Macilwain, Samuel, fruit and vegetable merchant, 96 Cadogan st.; ho. 377 Bath st.
M'Ilwaine, Thomas, & Co., ironmongers, 737 Pollokshaws road; house, 733 do.
M'Ilwain, Mrs. Annie, dressmaker, 15 Newton place, Charing cross; telephone—Nat. No. 987 Charing cross; tele. address, "A.M.I., Glasgow."
M'Ilwraith, Hugh, jun. (of Hugh M'Ilwraith & Son); ho. 16 Melville street, Pollokshields.
M'Ilwraith, Hugh, & Son, auctioneer, valuator, and fire assessor, 269 Buchanan street; telephone, Douglas 1888; ho. Dunscroft, 21 Bruce rd., Pollokshields.
M'Ilwraith, James, & Co., Ltd., canvas, wagon cover, tarpaulin, tent, and marquee manufacturers, waterproofers, &c., also hirers of tarpaulins, tents, and marquees, and makers of patent balata belting, "Kelvin" brand; registered office and works, Broomloan road, Govan, near Glasgow.
M'Ilwraith, James, & Co., wrights, 400 South York st.; ho. 271 Rutherglen road.
M'Ilwraith, J. R., dental surgery, 10 Burnbank terrace.
M'Ilwraith, Robert, & Son, stocktakers, and licensed valuators, 27 Oswald st.
M'Ilwraith, Samuel S., caretaker, 62 Buchanan street.
M'Ilwraith, Thomas, butcher, 147 Allison st., Crosshill; ho. 54 Albert road, do.
M'Inally, James, grocer, 9 Braehead street, s.s.; ho. 35 Watson avenue, Rutherglen.
Macindoe, A. Dunn (of A. Dunn Macindoe & Co.), house, 18 Belhaven ter., Hillhead.
Macindoe, A. Dunn & Co., stockbrokers, 30 Renfield street.
Macindoe, Alex. (of MacPhee & Macindoe), house, 6 Huntly gardens, Kelvinside.
Macindoe, C. Dunn, C.A. (of A. Dunn Macindoe & Co.), ho. 18 Belhaven terrace, Hillhead.
M'Indoe & Co., costumiers and clothing manufactrs., 27 Jamaica street.
Macindoe, E., painter and decorator, Burnbank, Lenzie; ho. 95 Cowgate, Kirkintilloch.
Macindoe, George Park (of MacPhee & Macindoe), ho. 370 Great Western rd.

M'Indoe, J. L., & Co., wholesale and furnishing ironmongers, 188 Hope st.
M'Indoe, J. L. (of J. L. M'Indoe & Co.), ho. 62 Cadder st., Pollokshields.
Macindoe, James, postman, G.P.O., 18 Broompark drive.
M'Indoe, John, gardener, 9 Wilson street, Hillhead.
Macindoe, John, removal and carting contractor, 1 Manse Brae, Kirkvale, Cathcart.
M'Indoe, John (of M'Indoe & Co.); ho. 7 Kirkwood st., Ibrox.
Macindoe, John, G.P.O., 269 Onslow drive.
M'Indoe, J. B., electrical engineer, 480 Cathedral street.
Macindoe, Juan C., Chilean Vice-Consul and Chancellor, 121 St Vincent street.
Macindoe, Robert, carver, gilder, and frame maker, 145 W. Regent st; ho. 83 Hill st., Garnethill.
M'Indoe, Robert, plumber and gasfitter, 300 Cathedral street; ho. 58 Holmhead street.
Macindoe, Thos., & Lauder, house factors and agents for furnished and unfurnished houses and the sale of heritable property, 46 Gordon street; branch office, 18 Otago street, Kelvinbridge.
M'Indoe, W. R., flesher, 45 Sinclair drive, Langside, and 234 Kilmarnock rd., Shawlands; ho. 3 Park rd., Pollokshaws.
MacIndoe, Wm., manager, (at Willis, Nelson & Co.'s); ho. 9 Ormonde ave., Muirend, Cathcart.
M'Indoe, Miss E. P., stationery and hardwares, 492 Dumbarton road, Partick; house, 515 do.
M'Innes, Alex, provision mercht., 71 Cumberland street, Calton.
M'Innes, Andrew (of Alex. Frame & Co.), house, 4 Mariscat road, Pollokshields, W.
M'Innes, Angus, baker, 290 Buchanan st; ho. 6 Germiston street.
M'Innes, Rev. Angus, clergyman, St. Mary's R.C. church, 89 Abercromby st.
MacInnes, Angus, Cal. Railway Works, St. Rollox; ho. 145 Springburn road.
M'Innes, Archd., wine and spirit merchant, 8 Kelvingrove st.
M'Innes, Archd. (of Little & M'Innes), 267 Crow road, Partick; ho. 5 Thornwood gdns.
M'Innes, Arch., spirit merchant, 166 Main street, Bridgeton; ho. 145 Garthland drive.
M'Innes, Arch. S., wine and spirit merchant, 983 Dumbarton road.
M'Innes, Charles (of Robert Foote & Co.); ho. 70 Gt. Hamilton st.
M'Innes, Chas., hallkeeper, 25 Bath st.; ho. 147 W. Graham street.
M'Innes, C., draper and clothier, 228 Berkeley st.; ho. 532 St. Vincent st.
M'Innes Composition Co., Ltd., anti-fouling composition manufacturers, Liverpool; as supplied to the Admiralty and many of the leading steamship companies. Agents and stocks at the principal ports. Agents, Harris & Sharpe, 67 Hope street; telephones, 4125 and 4126 Central.
M'Innes, Daniel, civil engineer, Office of Public Works; ho. 3 Kennyhill square.
M'Innes, Daniel, 268 Langside road.
M'Innes, D., grocer, 134 Reid st., Bridgeton.
M'Innes, D., postman, 39 Murray st., N.W.
M'Innes, D. & Son, plumbers, sanitary and heating engineers, 33 Bath st., and at Lenzie and Skelmorlie; house, Concraig, Lenzie.
M'Innes, Donald, dairyman, 66 John Knox street; ho. 51 Gardner st.
M'Innes, Donald, 289 Cathcart road, Govanhill.
M'Innes, Dugald, wine and spirit merchant, 40 Howard st. and 22 Dixon st.; ho. 27 King's Park avenue, King's Park.
M'Innes, Duncan, assistant inspector of children,
M'Innes, Finlay, manufacturers' agent, 177 Holm st.; 266 George st.; ho. 302 Golfhill dr., Dennistoun. ho. 38 Lawrence place, Dowanhill.
MacInnes, Finlay, lieutenant of police, Marine Police Office; ho. 155 Berkeley st.
M'Innes, John M. (of Douglas & Son, Ltd.); house, 120 Dixon ave.
M'Innes, John, storeman, 35 M'Alpine street; ho. 364 Argyle street.
M'Innes, J., stationer, 215 Langlands rd., Govan; ho. 217 do.
M'Innes, John (J. & W. Campbell & Co.); ho. 282 High st.
M'Innes, J., wine and spirit merchant, 151 Duke street.
M'Innes, Lewis, insurance supt., 1243 Dumbarton road; ho. 1403 do., Scotstoun.
M'Innes & M'Lachlan, gas apparatus makers and gasfitters, 258 George st.
M'Innes, Dr. Neil, M.A., M.B., Ch.B., 24 Granville street, west.
M'Innes, R., bootmaker, 16 Copland road, Govan; ho. 66 do.
M'Innes, R. G. (of M'Innes, Son & Co.); house, 1597 Gt. Western road, Anniesland.
M'Innes, Robt., & Son, ropemakers, Elmvale street, Springburn; house, 39 Rupert st.
MacInnes, Samuel, dealer in horses, cartage and removal contractor, 60 N. Hanover street; ho., 62 do.; telephone—P.O., 2251 Douglas.
M'Innes & Smith, gas heating and lighting engineers, high-pressure lighting and irons, also compressed air and gas irons for tailors and laundries, 107 Bothwell street.
M'Innes, Son & Co., home and foreign timber brokers, 163 Hope st.; telephone Nos., Central 62 and 63; telegraphic address, "Woodman."
M'Innes, Thos. (of M'Innes & Smith); ho. 268 Langside road.
M'Innes, Thos. inspector, Master of Works office; ho. Inchcolm, Elderslie.
M'Innes, Thomas (at Robt. Stobo & Bathgate's), ho. 114 Ark lane.
M'Innes, T., fishmonger, 233 Garscube road.
M'Innes, T., fishmonger, 45 Stobcross st.; ho., 23 Elm street, Whiteinch.
M'Innes, T. P., teacher (Hutchesons' Grammar School), ho. 27 Glencairn dr., Pollokshields.
M'Innes, Wm. (of Gow, Harrison & Co.); ho. 4 Mariscat road, Pollokshields.
M'Innes, Wm. (Arthur & Co., Ltd.); ho. 2 Knowe ter., Pollokshields.
MacInnes, William, A.C.I.I., A.C.I.S., insurance consultant and chartered secretary, 140 W. George st.
M'Innes Commercial Hotel, 12 Hutcheson street.
M'Inroy, H. B., baker and confectioner, 292 New City road; ho. 63 Barrington drive.
M'Intee, Charles, iron and metal merchant, 76 Crookston st.; ho. 2 Walmer cres., Ibrox.
M'Intee, Laurence, rag and metal merchant, 300 Commercial rd.; ho., 33 Camphill av., Langside.

Mackintosh, Alex., wine and spirit merchant, 56 Barrack st.; ho., 19 Jedburgh aven., Rutherglen.
M'Intosh, A., hardware and newsagent, 107 Watt st.
M'Intosh, Alex., lieutenant of police, Govan; ho. 34 Summerton road.
Mackintosh, Rev. Alex., St. John's R.C. Church, 90 Portugal street.
Macintosh, B. P. (of John Lamont & Co.); ho. Arundel, Burncleuch av., Cambuslang.
Macintosh, Chas., & Co., Ltd., india-rubber and waterproof manufacturers, 5 Royal Exchange sq.; mills, Cambridge street, Manchester.
Mackintosh, Charles R., F.R.I B.A., I.A., architect, 140 Bath st.; ho. 78 Ann st., Hillhead.
M'Intosh, Daniel, inspector, Office of Public Works, City Chambers; ho. 251 Renfrew street.
M'Intosh, Daniel, 16 Blythswood drive.
Mackintosh, Daniel (Arthur & Co., Ltd.), house, 36 Darnley road, Pollokshields.
M'Intosh, Daniel, teacher, Wellpark Public School; house, 37 Queen Margaret drive, Kelvinside N.
M'Intosh, D., boot and shoemaker, 18 Queen Margaret drive; ho. 83 Oxford drive.
Macintosh, D., house factor, 1 River street, Blochairn.
Mackintosh, Don. J., M.B., LL.D., M.V.O., medical supt., Western Infirmary; res. Western Infirmary house.
M'Intosh, Donald F., 22 Annette street, Govanhill.
M'Intosh, D. S. (of M'Intosh & Ferguson), house, 53 Kelvinside gardens, North Kelvinside.
M'Intosh, D. W., Legal Insurance Co., Ltd.; ho. Arundel, 14 Bute gdns., Muirend.
Macintosh, Duncan, general manager's office, St. Enoch station; ho. 3 Langside terrace, Langside.
Mackintosh, E. C., wine and spirit merchant, 63 Avenue road, Springburn res. Bertrohill house, Shettleston.
M'Intosh & Ferguson, manufacturers and warehousemen, 27 Jamaica st.
M'Intosh, Findlay, maker of blow lamps and heaters, 60 High st., Dumbarton; ho. Broomfauld.
M'Intosh, Henry J., agent, British Linen Bank, Whiteinch; ho. 107 Balshagray avenue, Partick; Nat. tel. 1022 Hillhead
M'Intosh, James, LL.B., writer (of Mackay & M'Intosh), ho., 223 Nithsdale rd., Pollokshields.
Macintosh, James, registered plumber and gasfitter, Hall place, Milngavie; National telephone, 78 Milngavie.
M'Intosh, James, grocer, 994 Pollokshaws road; ho. 47 Frankfort st., Crossmyloof.
M'Intosh, James D., watchmaker and jeweller, 553 New City road; ho. 11 Wilton Mansions.
Macintosh, J., district manager (The Employers' Liability Assurance Corporation); ho. 10 Melville street, Pollokshields.
M'Intosh, Jas. (of Reid, M'Farlane & Co. Ltd.), ho. 32 Balshagray av., Partick.
M'Intosh, James J., manager, Bottle Exchange; ho. 104 Armadale street.
M'Intosh, J. & J., 71 Govan st; ho. Cathcart Mill, Old Cathcart.
M'Intosh, J. & J., wood turners, 71 Govan street, 31 St. Ninian street, and Old Cathcart; house, Cathcart Mill, Old Cathcart.
Mackintosh, John (of John M'Intosh & Son), ho. 5 India st., Charing cross; P.O. tel., 2459 Central; Nat., 272 Y 2 Charing cross.
M'Intosh, John, writer and notary public (of Mackay & M'Intosh, writers), agent, British Linen Bank, Strathbungo; clerk, Incor. of Fleshers; ho. Craigrothie, 223 Nithsdale road, Pollokshields.
MacIntosh, J., hosier and outfitter, 43 Sauchiehall st.
M'Intosh, John, engineer (Hutsons, Ltd.), ho., 104 Clarence drive, Hyndland.
Macintosh, John, manufacturers' agent, 33 Virginia st.; ho. Tynduin, 28 Busby rd., Giffnock.
M'Intosh, John Baird, 103 Glenpark street.
M'Intosh, John, mantle manufacturer, 45 Union st.; house, 290 Langside road.
M'Intosh, John, & Son, cartage contractors, pianoforte removers and packers; offices and stables, 584 Argyle street; telephone Nos., 501 Argyle; P.O. 2459; ho. 5 India street.
Macintosh, John W. (Savings Bank), ho. 32 Falkland mansions, Hyndland.
M'Intosh, John F. (loco. supt. Cal. Ry. Co. St. Rollox); tel. 2764 Bell; ho. 38 Dalziel drive, Pollokshields; tel. No. 103 Ibrox.
Mackintosh, Luke, church officer, St. David's; ho. 80 Ingram street.
M'Intosh, Oliver R. (of Ewing & M'Intosh), ho., 280 Bath street.
Mackintosh & Paterson, house factors and insurance agents, 376 St. Vincent street.
M'Intosh, Peter, & Son's Successors, tanners, curriers, leather merchants, saddlers, harness, machinery belt and hose pipe manufacturers, 129 Stockwell street; works, 123 Colvend street.
Macintosh, Peter, hairdresser, 4 Hyndland street, Partick; ho. 496 Dumbarton rd.
M'Intosh, Robert, french polisher, 140 St. Vincent lane; ho., 49 Mains street.
MacIntosh, Robert (of Campbell & MacIntosh), ho., 57 Tassie street, Shawlands.
Macintosh, Robert, accountant (Scottish Co-operative Wholesale Society, Ltd.), ho. 5 Dalziel dr.
M'Intosh, Robt. B., commercial traveller, 41 Dudley dr., Hyndland.
M'Intosh, Robert, agent, 20 Union street; ho., 4 Edmiston drive, Ibrox.
Macintosh, Roderick (R. Scott, jeweller, 8 Buchanan st.); ho. 67 Bolton drive, Mount Florida.
M'Intosh, Thos. W. (of Reid, M'Farlane & Co., Ltd.); ho. 18 Hanover avenue, Partick.
M'Intosh, Wm., assessor for county of Bute, 142 St. Vincent st.; ho. 40 Montgomerie st.
Mackintosh, William (of Mackintosh & Paterson), ho. 12 Blythswood drive.
M'Intosh, Wm., Ceylon Tea Rooms, 99 Renfield st.
M'Intosh, William, inspector of works, office of public works; ho. 103 Glenpark st.
M'Intosh, Mrs. Isabella, dairykeeper, 500 St. George's rd.; ho. 498 do.
Mackintosh, Miss, Bellevue, 244 Garngad hill.
M'Intosh, Miss M., teacher of pianoforte, organ and theory, 26 Hopetoun place.
M'Intosh, Charlotte, stationer, newsagent, and tobacconist, 1279 Dumbarton road, Whiteinch.
M'Intosh, Henrietta, grocer, 5 Hyndland st., Partick; 253 Dumbarton rd., do.
Mackintosh, Margaret, fruiterer, 75 Gourlay st.; ho. 107 do., Springburn.
M'Intyre, Alex. A., colliery agent (Baillie & M'Intyre), 54 Gordon street.
M'Intyre, Alex. (at Jas. Findlay, jr., & Son), res. Drumelzier, Lennoxtown.

M'Intyre, Alex. B., optician (at W. W. Scott & Co., Ltd.), ho., Margate, Munro road, Jordanhill.
M'Intyre, Andw. T. (G.P.O.), 57 Coventry drive.
M'Intyre, Andrew, & Son, brick builders and contractors, 65 Nithsdale st.
M'Intyre, And. (of A. M'Intyre & Son); ho. Greenhill ave., Giffnock.
Macintyre, Angus (late of Bryce, Murray, Ltd., 129 Buchanan st.), bookseller and chief librarian at Pettigrew & Stephens, Ltd., 193 Sauchiehall st., library in connection with the Times Book Club, Oxford st., London; ho. 117 Forth st., Pollokshields.
M'Intyre, Archd., coal merchant and colliery agent, 63A St. Vincent street.
M'Intyre, A. Gray, M.D., Mansfield, Lenzie.
M'Intyre, Archd., grocer, 12 Oran st., Maryhill; ho. 6 Avenue Park st., do.
M'Intyre, Archd., manufacturers' agent, 87 Union street; house, 7 Dudley drive, Partickhill.
Macintyre, Bertrand A. C., ho. 27 Highburgh road.
M'Intyre Brothers, new rag, paper, stock and scrap iron merchants, 78 Elliot st.
M'Intyre, Charles, wine and spirit merchant, 536 Duke st. and 27 Sydney st.; ho. 8 Seaton ter.
M'Intyre, Chas. (at Alex. Balfour & Co.); ho. 7 Garrioch quad., Maryhill.
M'Intyre, Charles, foreman joiner (at G. & J. Burns, Ltd., 85 Clyde st., Anderston); ho. 53 Stobcross st.
M'Intyre, Charles, 148 Garthland drive, Dennistoun.
Macintyre & Co., woollen warehousemen, 40 Buchanan street.
Macintyre & Co., pastry bakers, 9 Cambridge street; ho. 18 Windsor street.
M'Intyre & Crawford, warehousemen, 11 Virginia st.
M'Intyre, Daniel, traveller (at Mungo Gray & Co.), 13 Park road, Pollokshaws.
M'Intyre, Rev. David Martin, 64 Bothwell street.
M'Intyre, Donald, merchant tailor and outfitter, 529, 531 Gallowgate street; ho. 14 Circus drive.
MacIntyre, Donald, commercial traveller, 6 Kirkwood street, Ibrox.
M'Intyre, D., mason and bricklayer, 31 Pitt street; ho. 53 Thornwood drive, Partick.
M'Intyre, Duncan, provision merchant, 147 Parliamentary road; ho. 1 Alexandra Park gardens.
Macintyre, D. M., Clyde Navigation; res. 11 Royal crescent, Crosshill.
M'Intyre, D., spirit merchant, 615 Gallowgate st.; 4 Lloyd st., Dennistoun.
M'Intyre, D., manufacturers' agent, 72 Waterloo st.
M'Intyre, E. (of Leitch, M'Intyre & Co.); ho. Glencroft, Motherwell.
Macintyre, Ewen, wine and spirit merchant, 319 London rd.; ho. 3 Greenlodge ter.
Macintyre & Glassford Alexander, writers, 30 Renfield street.
M'Intyre, Hogg, Marsh, & Co., Ltd., manufrs. of shirts, collars, and cuffs, 51 Buchanan st., Glasgow; 27 Portland st., Manchester; New Basinghall st., London, E.C.
M'Intyre, Hugh (G.P.O.), ho. 92 Eveline st.
Macintyre, Jas., Gartsherrie office, 168 W. George st; ho. 2 Abercromby ter., Ibrox.
M'Intyre, James M., waste merchant (of M'Intyre Brothers, 78 Elliot st), ho. 50 Kelvingrove st., W.
M'Intyre, Jas., florist, fruiterer, and confectioner, 65 and 69 Gordon st.; ho. Enmore, Helensburgh.
M'Intyre, James, spirit merchant, 59 Adelphi st.
M'Intyre, Jas. C. (G. & A. Harvey, Ltd.); house, 2 Ralston drive, Ibrox.
M'Intyre, James Duke, R.N.R., deputy supt., Mercantile Marine; ho. 7 Winston ave., Broomhill.
M'Intyre, James, tailor and clothier, 407 Parliamentary rd.; ho. 106 Taylor st.
M'Intyre, Jas., agent for John Smith & Son, varnish manufacturers, Haltwhistle; ho. 12 King Edward road, Jordanhill; tel. No., 1720 Western.
M'Intyre, James, flesher, 43 Candleriggs; house, Springfield, Kersland drive, Milngavie.
M'Intyre, James C. (of J. C. M'Intyre & Co.), ho. 138 Darnley street, Pollokshields.
M'Intyre, James C., ironmonger, 170 New City rd.; ho. 2 Ralston dr.
Macintyre, James, wine and spirit merchant, 488 Paisley road; house, 13 Walmer terrace.
M'Intyre, J. C., & Co., plasterers, 12 Margaret st., off Eglinton street.
M'Intyre, James, caretaker, 37 Jamaica street.
Macintyre, James F., M.R.C.V.S., veterinary surgeon, 19 Bank st., Hillhead.
Macintyre, John, writer (of Laird & Macintyre), ho. 15 Leslie rd., Pollokshields.
M'Intyre, John (of M'Intyre Brothers); house Glenorchy, Heathfield dr., Loch Tannoch, Milngavie.
M'Intyre, John H. A., M.I.Mech.E., organiser and secretary to joint committee, The Royal Technical College; res. Cartref, Bearsden.
M'Intyre, John, coachmaker; works, 20 Inglefield st.
M'Intyre, John, joiner, 73 Pine street; ho. 363 Caledonia road.
M'Intyre, John (at Scottish Co-operative Wholesale Society, Ltd.), house, Lizvale, Alexandria.
Macintyre, John, collector, Charity Organisation Society, 86 Ardgowan street, s.s.
M'Intyre, J., general ironmonger, 433 Garscube rd.; ho. 439 do.
Macintyre, John, M.B., C.M., F.R.S.E., surgeon, 179 Bath street.
M'Intyre, J. E. (of Salmon, Young & Co., 45 Hope st.); ho. 29 Marchmont rd., Ayr.
M'Intyre, J., costumier, 340 Victoria rd.
Macintyre, J. D., & Fulton, marine insurance brokers, Underwriters' Rooms, and Royal Exchange bdgs.
Macintyre, J. & J., dress goods and silk manufactrs., 131 Græme st., off High st.
M'Intyre, John, & Co., rope and twine makers, Edgefauld rd., Springburn.
M'Intyre, John, bootmaker, 2 Mathieson rd.; ho. 439 Garscube road.
M'Intyre, John Charles (of Train & M'Intyre, Ltd.), ho. 43 Westbourne gdns., Kelvinside.
M'Intyre, John, commission agent, 52 St. Enoch sq.; ho. 9 Townhead ter., Paisley.
M'Intyre, Malcolm, jun. (at James K. Neill & Co's.), ho. 10 Minard road, Crossmyloof.
MacIntyre, M. (of A. Lauder, spirit merchant), 76 Sauchiehall st.
MacIntyre, Malcolm, wine merchant and restaurateur, 42 Jamaica street.
MacIntyre, Malcolm, wine merchant, 518 Argyle st.
M'Intyre, Milne, M.B., surgeon, 182 Pitt st.
MacIntyre, Nicol, engineer, Dunmore, 95 Norse rd., Scotstoun.
M'Intyre, Patrick, remnants, &c., 25 Rutherglen road; ho. 226 Crown st.
MacIntyre, Peter Marshall, Eastern Telegraph Co., Ltd.; ho. 3 Stanmore road, Mount Florida.

M'Intyre, R. (of M'Intyre & Crawford), ho. 13 Ingleby drive, Dennistoun.
M'Intyre, R. Murray, managing director, City and County House Purchase Co., Ltd., 166 Buchanan street; res. Wellwood, Ardnadam.
M'Intyre, Robert, teacher, Grove Street School; house, 29 Steven street.
Macintyre, Thomas, & Co., paint manufacturers, &c, 300 to 312 Dobbie's loan.
Macintyre, Thomas (of Thomas Macintyre & Co.); ho. 42 Lansdowne cres.
M'Intyre, Thomas, 202 Copland rd., Ibrox.
M'Intyre, Thos. S. (of Thomson & M'Intyre), ho. 12 Nimmo dr., Govan.
M'Intyre, Wm. (at Murray's Time Table office), ho. 10 Albert dr., Rutherglen.
MacIntyre, Wm. A. D. (of Macintyre & Glassford Alexander); ho, 146 Darnley st, Pollokshields.
M'Intyre, William, St. Rollox Bowling Green; ho. 110 Roebank street.
MacIntyre, Mrs. Christina, chandler, 138 Watt st.; ho. 86 Ardgowan st.
M'Intyre, Mrs. D., dressmaker, 102 Paisley road, W.
M'Intyre, Mrs. Hugh, 3 King Edward rd., Jordanhill.
MacIntyre, Mrs. H. J., 19 Westminster terrace.
M'Intyre, Mrs. Joan, chandler, 107 Rosebery st.
M'Intyre, Mrs. Peter, 33 Kingsborough gardens.
M'Intyre, Mrs. S., Victoria restaurant, Scotstoun st.; ho. 8 Heggie ter., Scotstoun.
M'Intyre, Mrs., 20 Annette street, Crosshill.
M'Intyre, Miss, Broomielaw Post Office, 192 Broomielaw; ho. 128 W. Graham st.
M'Intyre, Catherine, tobacconist and newsagent, 9 Queen's arcade; ho. 16 do.
M'Intyre, Jane, dairy, 7 Grace st.
M'Intyre, Miss Martha H., L.R.A.M., pianist, 6 Hyndland avenue, W.
M'Inulty, John, grocer, 241 Main st.; ho. 235 do. Maryhill.
M'Isaac, Miss, 26 Burnbank ter.
M'Iver, Alex., 10 Wilton drive.
M'Ivor, Bernard, provision merchant, 12 Stevenson street.
M'Iver & Co., hosiery manufacturers, 263 High st.
M'Ivor, Rev. Daniel, minister, Battlefield Cong. Ch.; ho. 95 Mount Annan drive, Mount Florida.
MacIvor, Fergus, Ltd., Scotch whisky merchts. and blenders, 3 Cadogan st.
M'Iver, Francis, boot and shoemaker, 80 Muslin st.; house, 1 Newhall ter.
M'Iver, Hector, inspector of police, 19 M'Alpine st.; ho. 89 Elderslie street.
M'Iver, James, shirt manufacturer, 263 High st.; ho. Woodend house, Newlands.
M'Iver, James, upholsterer, 8 Buchanan st.; house, 50 Dixon avenue.
M'Ivor, James, wright, 15 Merryland st.; ho. 22 Summerton road; P.O. tel, 605 Govan.
M'Ivor, James, bootmaker, 38 Langside pl.; ho. 11 Tassie street, Shawlands.
M'Iver, John, accountant and debt collector, 26 Cumberland street, s.s.; ho. 50 Dixon ave.
M'Iver, John (of Wallace, Todd & Co.), res. Queen's Hotel, Leeds.
M'Ivor, John, sen., musician, 3 Raeberry street.
M'Iver, Norman, officer, North Dundas Street C.U. Church; ho. 53 Holmhead street.
M'Iver, Samuel, cabinetmaker, 32 King st. s.s.; house, 122 Mathieson street.
M'Jannet, Robert (at Alex. Mathieson & Sons, Ltd.); ho. 6 Woodlands, Langside.
M'Jarrow, Chas., sanitary officer, 23 Montrose st.; ho. 36 Walter st.
M'Kaigney, Thomas Joseph, doctor, 233 Main street; Maryhill; ho. 7 Eastpark terrace, do.
M'Kail, David, M.D., D.P.H., 160 Gt. Hamilton st.; house, 10 Binnie place.
M'Kay, Adam P. (of Cowan & M'Kay), 36 Oxford street, s.s.; house, 12 Leslie st., Pollokshields.
Mackay, A. Moray (of Douglas, Primrose & Co.); house, 13 Woodlands terrace, W.
Mackay, A. Murray, A.R.C.O., L.R.A.M., teacher of music, 8 Mount Stuart street, Shawlands.
Mackay, A. & D., slaters and slate merchants, 37 Douglas street.
Mackay, Alex., 55 W. Regent street; ho. Firlands, Whitecraigs.
M'Kay, Alexander, spirit merchant, 157 Abercromby street; ho. 132 Sword street, Dennistoun.
Mackay, Alex. (of A. Mackay & Co., 48 W. Regent st.), res. 58 St. Andrew's drive.
Mackay, Alex., A.C.I.S., committee clerk, Royal Technical College; ho., 8 Cove gardens, Muirend.
M'Kay, Alex., metal merchant, 191 Garngad road.
M'Kay, Alex., fruiterer, 380A Dumbarton road, Partick; ho. 35 Overdale villas, Langside.
M'Kay, Alex., grocer, 112 Adelphi st., E.; house, 6 Norman street.
Mackay, A. L., 51 Buchanan street; ho., Ravenscraig, Aytoun rd., Pollokshields
Mackay, A. & Co., shipowners, Prudential Buildings, 48 West Regent street.
M'Kay, Alexander, manager (R. A. Peacock & Son, Ltd., Whitefield Bakeries, Copland road, Ibrox); res. St. Evox, 20 Ibrox terrace.
Mackay, A. & B., ltd., wine merchants and export merchants, proprietors of the "Liqueur," and "Glenfalloch" Highland whiskies, 48 Renfield street.
Mackay, A. D, A.F.I, superintendent, 3 Royal terrace, W.
Mackay, A. G., chemist and druggist, 584 Cathcart road; house, 31 Annette street.
Mackay, Alex. B., Savings Bank, Glasgow; house, 48 West Princes street.
Mackay, A. M. (L. & N.W. Rail), 29A Gordon st.; ho. 15 Grantly gardens, Shawlands.
Mackay, Andrew, B.L., writer (of Mackay & M'Intosh); ho. Ochil Park, Bridge-of-Allan.
Mackay, Andrew, baker, 64 Fordneuk st.; house, 110 Ingleby drive, Dennistoun.
Mackay, Angus, & Co., hotel-keepers, 235 Buchanan st
M'Kay, A., & Co., cabinet makers, 23 Bothwell street; works, 17 St. Peter's lane.
Mackay, Archd. James (at Alex. Muir & Sons); ho. 116 Forth street, Pollokshields.
M'Kay, Archibald, inspector of police (Queen's Park Police Office), ho. 86 Craigie st.
Mackay & Boyd, writers, 50 Wellington street.
Mackay Bros. & Co., passenger shipping and tourist agents, 42 St. Enoch square.
Mackay, Charles (of Whyte & Mackay), res. Bellevue Dumbreck avenue, Dumbreck.
M'Kay, Charles (at Jas. Osborne & Sons); ho. 213 Centre street, s.s.
M'Kay, C. A., manufacturer of blouses and underclothing, 73 Dunlop street; tel. No., 799 Central; house, 33 Albert drive, Crosshill.

Mackay, C. S. (at Bank of Scotland, 1 Bridge st.), ho. 495 Gt. Western road.

Mackay, Charles, watchmaker, jeweller, and optician, 74 Main street, Bridgeton; ho. 67 Stonelaw drive, Rutherglen.

M'Kay, Charles (of A. M'Kay & Co., cabinetmakers), house, Finoart, Cambuslang.

M'Kay, Charles, Bank of Scotland, Crosshill; house, 28 Bellwood st., Langside.

Mackay, Daniel D., M.R.P.S.G., shipowner, The Limes, Dunblane, Perthshire.

M'Kay, Daniel J., produce agent, 73 Dunlop street; telephone, Central 799; house, 33 Albert dr.

Mackay, Daniel (of A. & D. Mackay), ho. 21 York drive, Hyndland; tel. No., 2715 Western.

Mackay, David (of Cousland & Mackay), res., Myrtle bank, Helensburgh.

Mackay, David (of Mackay & Webster), ho. 309 Golfhill drive, Dennistoun.

Mackay, David, provision merchant, 208 Gallowgate; ho. 5 Waverley terrace.

Mackay, David N., writer (of Mackay, Paterson & Young), ho. 4 Crown Circus road, N.

M'Kay, D. C., & Co., bakers; bread shops at 292 So. York street, 160 Gallowgate, 87 High street, 68 Crown street, 316 South Cumberland street, 77 George st., 186 Garngad road, 632 Gt. Eastern road, 100 Parliamentary road, 150 Stobcross st., 413 Argyle st., 451 Cathcart rd., 640 Gallowgate 130 Duke street, 60½ Stevenson street, 183 Main st., Gorbals, 712 Rutherglen rd, 187 Main st., Bridgeton, 572A Gallowgate, and 77 Nelson st, s.s.; factory, 294 South York street.

Mackay, David R., commercial traveller (Armour & Co, Ltd.); ho. 42 Clifford st., Ibrox.

MacKay, Delalande & Co., gent.'s tie manufacturers, 33 Virginia street.

M'Kay, Donald, locksmith and ironmonger, 96 Cambridge st.; ho. 256 Great Western road.

Mackay, Donald, comedian, 38 St. Clair st.

Mackay, Donald, hemp, flax, yarn, and seed merchant, 51 Ingram street; house, 39 Overdale street.

Mackay, Donald, B.L., writer (of Downie, Aiton & Co.); ho. 4 Princes square, Strathbungo.

M'Kay, D., & Son, carting contractors, 15 Wellington st.; stables, 220 Berkeley st.

Mackay, Dugald, wine and spirit merchant, 38 Kirkpatrick street, Bridgeton; res., Mossvale Tower, Millerston.

Mackay, Duncan (at Donald Mackay's, 51 Ingram street), ho. 39 Overdale st.

M'Kay, E. B. (of D. C. M'Kay & Co.); res. Victoria Cottage, Bothwell.

Mackay, Eric G., furniture warehouse, So. Exchange court, 77 Queen st.; ho., 163 West Princes st.

M'Kay, F., furniture dealer, 413 Crown street.

Mackay, F. H., junior inspector of schools, 41 Kelvinside gdns.

Mackay, George, & Co., Ltd., St. Leonard's Brewery, Edinburgh; agents, James Murray & Sons, Ltd., 23, 25, and 27 St. Enoch square.

M'Kay, George H., ironmonger, 840 Argyle st.; ho. 40 Smith street, Hillhead.

Mackay, George, traveller (W. & R. Hatrick & Co.), ho. 16 Grange ter., Langside.

M'Kay, George, & Son, piano and organ dealers, tuners and repairers, 73 Dunlop street; tel. No., 5054 Central; house, 507 Alexandra parade.

Mackay, Geo. F. (of Telford, Grier & Mackay, Ltd.), ho. 40 Queensborough gardens.

Mackay, Godfrey M. (Andw. Campbell & Co., Mavisbank), house, 46 Melville street, Pollokshields.

M'Kay, Henry, wine and spirit merchant, 193 So. Wellington street; house, 110 Onslow drive.

M'Kay, Henry, wine and spirit merchant, 23 Orr st.; ho. 68 Canning street.

M'Kay, H., L.D.S., L.R.C.S., L.R.C.P., dental surgeon, 278 Bath st.

M'Kay, Jas., tobacconist, 197 Abercromby st.; ho. 564 Gallowgate.

Mackay, James D., office of public works; house, 24 Richmond st., city.

Mackay, James, provision merchant, 14-18 Carntyne rd.; ho. 607 Duke street.

Mackay, James, & Co., bookbinders, paper rulers, and account book makers, 2 West Regent street.

Mackay, James, park supt., Elder Park, Govan; res. Elder Park House.

M'Kay, James, janitor, sheriff officer, &c., Govan Parish Council chambers; ho. 7 Carlton place.

Mackay, James L. (of Forrest & Son), ho. Arbutus, St. Bride's road, Newlands.

Mackay, James King, slater, 159 Maxwell rd.; ho. 22 Leven st., Pollokshields.

Mackay, James (of Ferguson & Mackay); ho. 9 Dalmarnock road.

Mackay, James R., C.A., 219 St. Vincent st.; res. 14 Oakfield terrace, Hillhead, and Lucerne, Cove, Dumbartonshire.

M'Kay, James, chemical, produce and commission merchant, 144 St. Vincent st.; ho. Graingerville, Brookfield.

M'Kay, John, G.P.O.; ho. 5 Parnie st.

MacKay, John, clerk (A. & P. W. M'Onie, Govan); ho. 28 Ibrox st., Ibrox.

Mackay, John, draper, 179 and 181 Cowcaddens st.; house, 226 W. Princes st.

Mackay John (at A. & J. Faill's), ho. 309 Golfhill dr., Dennistoun.

Mackay, John, & Co., Ltd., wholesale and export druggists, manufacturing chemists, and mineral water manufactrs., original makers of **Sparkling Kola**; proprietors of Brown Bros., C. Clydesdale & Co., and Thos. Davison & Co., late of Washington st.; offices and works, Vermont st. and M'Lellan street, Plantation; bottling stores, 151 Park st., Kinning park; telegrams, "Essences, Glasgow"; telephone Nos., 310 Ibrox; Kinning 6; head office, laboratories and drug warehouses, Canning st., Edinburgh; branch works, Newcastle-on-Tyne.

Mackay, John, dairyman, 663 Garscube road; ho 12 Cromwell street.

MacKay, John, agent (Scottish Temperance League, 108 Hope st.); ho. 12 Kelvingrove st.

M'Kay, John, wine merchant, 253 St. Vincent st.; ho. 21 James Orr st.

Mackay, John, manufacturers' agent, 76 Wilson st.; res. Ardvaar, Bearsden.

M'Kay, John (Sheriff Clerk Depute of Lanarkshire, County buildings), ho. 109 Whitehill st.

Mackay, John, grocer and provision mercht., 113 Cambridge st.; ho. 26 Park road.

Mackay, John G., com. traveller, 1 Rochdale place, Mount Florida.

Mackay, John (at Donald Mackay's, 51 Ingram st.); ho. 39 Overdale st.

Mackay, John, cabinetmaker and upholsterer, 374 Gt. Western rd. ; ho. 168 Henderson st.
M'Kay, John P., dairyman, 174 Wallace st., Kingston ; house, 176 do.
M'Kay, J., picture framemaker, 816 New City rd.
Mackay, John D. C., F.L.A.A., accountant, auditor, actuary, 108A West Regent street.
MacKay, John, jun., writer, 45 W. Nile st.; ho. 9 Thornwood gdns., Broomhill.
Mackay, J. Lindsay, M.A. LL.B., writer, 24 Blythswood square; ho., 111 Fotheringay road, Maxwell Park.
Mackay, J. Martin, B.L. writer (of Martin Mackay & Macquaker, 89 West Regent st.), res. Hillhurst, Chesters road, Bearsden.
M'Kay, Joseph, restaurateur, 216 Kelvinhaugh st.; ho. 6 do.
M'Kay & Keir, drapers, 1226 Govan road.
M'Kay, Kennedy & Co., tailors, clothiers and general warehousemen, 38 South Portland st.
M'Kay, Kenneth, draper, 182 Crown street.
Mackay, L. (G.P.O.), 29 Braeside st.
Mackay, Lewis, mechanical engineer, 55 W. Regent street; res. Woodvale, Woodburn rd., Newlands.
Mackay & M'Intosh, writers, 124 St. Vincent st., and British Linen Bank, Strathbungo.
M'Kay, Marcus, caretaker, Bellahouston Dispensary ; ho. 42 Morrison st., s.s.
Mackay, Martin & Macquaker, writers and notaries, 89 W. Regent st.; telephone No., 1788 Douglas; telegrams "Justitia," Glasgow.
Mackay, Martin O. (at Guardian Assurance Co., Ltd.); res. Reay-arden, Bearsden.
Mackay, Neil, G.P.O., 5 Lyndhurst gdns.
Mackay, Neil, rope and twine manufacturer, City Roperie, 47 St. Enoch sq. ; ho. 83 Stanmore rd, Mt. Florida.
Mackay, Paterson & Young, writers, 93 W. Regent street.
M'Kay, Patrick, 34 Clarendon street, Partick.
M'Kay, Patrick, wine and spirit merchant, 1008 Argyle st. ; ho. 34 Clarendon st., Partick.
Mackay, Peter (of A. Mackay & Co., 48 West Regent street), ho. 58 St. Andrew's drive.
Mackay, P. D. (at J. & W. Campbell & Co.'s) ; ho. 133 Broomhill drive, Broomhill.
Mackay, R. C., writer (of Mackay & Boyd), 50 Wellington street.
Mackay, Robert, consulting engineer (at Donald & Taylor's), ho. 9 Keir st., Pollokshields.
MacKay, Robert (Bank of Scotland), ho. 51 Montgomerie street.
Mackay, R. G. (with Aitken, Mackenzie & Clapperton, C.A.), ho. 68 Lauderdale gdns., Hyndland.
Mackay, R. S., Seamen's Misssionary, 3 Kirkwood st., Ibrox.
M'Kay, Ronald, supt. North Woodside Baths; ho. 80 Shakespeare st., Maryhill.
M'Kay, Thomas H., artist, 251 St. Vincent st.
Mackay, Thos. J., 13 Clifford road, Stirling
Mackay, Thos. postman, 146 Copland rd., Govan.
M'Kay, Thomas, assistant registrar, Camlachie Dist., 8 E. John st.; ho. 217 Cambridge st.
Mackay & Webster, wholesale provision merchants, 253 High street.
Mackay, William (of Oliver & Sons, Ltd.), ho. 102 York drive, Hyndland.
Mackay, Wm. (at R. W. Forsyth, Limited), ho. 3 Albany terrace, Springboig, Shettleston.
Mackay, William (at Hill & Hoggan's); ho. 7 Hampden terrace, Mount Florida.
Mackay, Wm. (of Nelson & Mackay), ho. 15 Beresford ter., Ayr
Mackay, W. Mackintosh, minister of Sherbrooke U.F. Church ; house, 51 St. Andrews drive
Mackay, William (at Hay Bros.'); ho. 462 Paisley road.
Mackay, W. N., The Steel Construction Co., Ltd., Craighall Iron Works; ho. 24 Kersland street.
Mackay, W. U., 4 Third av., King's park, Mt. Florida.
Mackay, W. U., & Co., incandescent warehousemen and gasfitters (agents for the **Welsbach & Sunlight Coy.'s Ltd.),** 104 Sauchiehall street ; tel. Nos., Nat., 766 Douglas; P.O., 2362.
Mackay, Wilson, & Co., merchants, 45 Hope street.
Mackay, Mrs. Eliz., chandler, 62 Gloucester street ; ho. 64 do.
MacKay, Mrs. K., Armathwaite, Newark drive, Pollokshields.
Mackay, Mrs. W. S., tobacconist, stationer and bookseller, 720 Gallowgate.
Mackay, Miss J., general draper, 179 Cowcaddens street; house, 146 West Princes street.
Mackay, Miss, dressmaker, 36 Albert dr. Crosshill.
M'Kay, Christina, confectioner, 112 S. Woodside road ; ho. 110 do.
Mackay, Elizabeth, hardware and stationer, 4 Lethamhill terrace, Millerston.
M'Kay, Jane, grain, meal, and flour merchant, 235 St. George's road.
Mackay, Margaret, costumier, 385 Gt. Western rd.
Mackay, Margaret, dressmaker and ladies' tailor, 173 North st house, 173 Parliamentary road.
Mackay, Mary P., refreshment rooms, Canal bridge, Millerston.
Mackay's Commercial Hotel, 28-36 Glassford street, James Richardson, proprietor.
Mackay's Roof Ventilators.—Sole manufacturers, **Cousland & Mackay,** ventilating engineers. 118-120 Kent road. Telephone, 5628 Central. Telegrams, "Supplies, Glasgow."
M'Keague, Capt. John, R.N.R., marine surveyor, and nautical assessor, 17 Oswald st.; ho. 11 Great Western rd.
M'Kean & Buchanan, hay, grain, and seed merchts., 65 Elcho street.
M'Kean & Co., clothiers and hosiers, 275 Paisley rd.; house, 296 Maxwell road.
Mackean, F., stationer, 1367 Dumbarton rd. ; house, 16 Gleneagles cottages.
M'Kean, George B., C.A., 113 St. Vincent st.; ho. 20 Doune terrace.
M'Kean, Hugh, pastry baker, 606 Gallowgate; ho., 115 Reidvale street, Dennistoun.
M'Kean, James, coalmaster, 116 St. Vincent st.; ho. 10 Buchanan gdns., Mount Vernon.
Kean, J. and R. & Co., printers, 447 Paisley rd.; ho. 6 Calder street.
M'Kean, J. (of R. & J. M'Kean); ho. 14 Balmoral crescent.
M'Kean, John D., & Co., boot lace manufacturers, 31 Thistle st. s.s.; ho. 146 Hospital street.
M'Kean, John M., teacher, Scotstoun Public School; ho. 25 Danes drive, Scotstoun.
M'Kean, R. & J., grocers, 632-634 Pollokshaws road.
M'Kean, Robert (of R. & J. M'Kean), ho. 61 Edgemount gardens.

M'Kean, S. J. (at Wm. Bosomworth, Cattle Market), ho. 246 Battlefield road, Langside.
M'Kean, William, 11 Ann st., Hillhead.
M'Kean, Wm., pork butcher, 280 St. George's road; ho. 5 Melrose st.
M'Kean, Mrs. J., 234 Allison street.
M Keand, Allan, engineer surveyor, Lloyd's Register of Shipping; ho. 34 Hamilton Park ter., Hillhead.
M'Keand, A. B. (at J. Potter & Co., Ltd.), 204 Shields road, s.s.; ho. c/o Jackson, 157 St. Andrew's road.
M'Kechnie, A. B., R.S.W., artist, 104 West George st.; res. Milliken Park.
MacKechnie, Archibald, estate agent and house factor, 45 West Nile street and 453 Great Western rd.
M'Kechnie, Charles R. (Chas. Rattray & Co., Ltd.); ho. 48 Dalziel drive. Tel. Nat., 45 Ibrox.
M'Kechnie, David P. (of J. Potter & Co., Ltd.), ho. Caryadene, 6 Dalkeith avenue, Dumbreck.
M'Kechnie, Dugald (of Chas. Rattray & Co., Ltd.), ho. 48 Dalziel drive, Pollokshields. Tel., Nat., 45 Ibrox.
M'Kechnie & Gray, writers, 197 St. Vincent st.
Mackechnie, Geo. Marshall, Maple Bank, Millerston.
M'Kechnie, Henry (of Henry M'Kechnie & Co.'s), ho. 9 Albert gate, Dowanhill.
M'Kechnie, Henry D., M.A., LL.B., writer (of Cameron Orr & M'Kechnie); ho. 1349 Argyle street.
M'Kechnie, Henry, & Co., tea merchants, 13-24 York street.
M'Kechnie, Hugh, station master, St. Rollox C.R.; house, 14 Battlefield avenue, Langside.
M'Kechnie, James (of Wm. M'Kechnie & Son), ho. Belgrano, Buchanan dr., Rutherglen.
M'Kechnie, John, & Sons, football manufacturers and bootmakers, 1004 Cathcart rd.
Mackechnie, J. M., writer (of Finlayson, Auld & Mackechnie), ho. 6 Westbourne gdns., Kelvinside.
M'Kechnie, John D. (of Henry M'Kechnie & Co.), ho. 81 Hyndland rd., Kelvinside.
M'Kechnie, Michael, chimney sweep, 5 Maxwell lane, Maryhill.
M'Kechnie, Robt., jun., grocer and tea merchant, 128 Shamrock st., west; ho. 15 Carnarvon st.
M'Kechnie, Walter, G.P.O., 45 Whitehill street.
M'Kechnie, Wm. S., M.A., LL.B., D.Phil., writer and N.P. (of M'Kechnie & Gray), ho. Knightswood, Elderslie.
M'Kechnie, Wm., sheriff officer, burgh officer, and J.P. constable, 16 London street; ho. 46 Dixon road, Govanhill.
M'Kechnie, William, & Son, drysalters, Moodie's court, 31 Argyle street.
M'Kechnie, Miss, laundry, 263 Eglinton street.
M'Kee, James (of Clunies, M'Kee & Co.), 8 Glencairn drive, Pollokshields.
M'Kee, Samuel, district secy. Caledonian Order of United Oddfellows, West of Scot. District Lodge, No. 1; ho. Blochairn Buildings, Blochairn road.
M'Kee, Wm., baker, 755 Gallowgate; ho. 51 Whitevale street.
M'Kee, Margaret, confectioner, 26 Milton street, Partick; ho. 55 Crawford street, do.
Mackeggie, James A., 75 Bothwell street; ho. Milverton, Lenzie.
MacKeith, T. Thornton, tea agent, 19 Howard st.; res., Burndale, Kilmacolm.
M'Kell, R. Pollock, Clyde Navigation Chambers; ho. 4 Parkville road.
M'Kell, Wm. M. (of Ralston & M'Kell), house, 7 Whittingehame drive, Kelvinside.
Mackellar, Andrew, commercial traveller, 36 St. Andrew's sq.; ho. 17 Calderwood rd., Newlands.
M'Kellar, Andrew (of Arthur & Co., Ltd.); res. Wellpark, Bridge-of-Allan.
M'Kellar, Archd., plasterer, 265 Bath lane; house, 1395 Pollokshaws road.
M'Kellar Bros., manufacturers' agents and confectionery agents, 24 and 25 Clyde place; telegrams, "Persistent," Glasgow; tel., 1515 South.
M'Kellar, Daniel M. (at James White, Ltd.); ho. 110 York drive, Hyndland.
M'Kellar, Duncan (at Baxter & Steel's); ho. 71 Woodend drive, Jordanhill.
M'Kellar, Duncan (of Greenock Towing Co.), house, 172 Pitt st.
MacKellar, Findlay (of Kerr & MacKellar), 101 St. Vincent street.
M'Kellar, Hugh, writer (at Patrick & Paterson's); ho. Wellwood terrace, Kirkintilloch.
M'Kellar, James, traveller, Stroud, Gloucestershire; ho. 9 Craigmillar road, Langside.
MacKellar, James (of James MacKellar & Co.), ho. 13 Broompark terrace, Dennistoun.
MacKellar, James, & Co., timber merchants, Central Sawmills, 349 Gallowgate, and 12 Armour street.
M'Kellar, John, provision mercht., 436 Victoria rd.; res. 36 Westfield street.
M'Kellar, John, butcher, 182 Woodlands rd.; house, 71 Kerr st.
M'Kellar, J. R. & Co., brassfounders, Carntynehall rd., Carntyne Station, Shettleston.
M'Kellar, John C., F.R.I.B.A., I.A. (of John C M'Kellar & Gunn); ho. 8 Royal terrace, W.
M'Kellar, John C, & Gunn, architects and property valuators, 45 West Nile street.
M'Kellar, J. & Son, plasterers, 417 S. York st.; ho. 1 Rochdale pl., Mt. Florida.
M'Kellar, John C., Limited (Stewart M. Galloway, C.A., secy.), land and property owners, Gresham Chambers, 45 West Nile street.
MacKellar, Peter (of Aird, Thomson & MacKellar), ho. Rhoda, East Kilbride.
MacKellar, Peter, agent (confectioner's), 3 Cathkin road, Langside.
M'Kellar, R. A., & Co., commission agents and company promoters, 29 Waterloo street; ho Chiselhurst, Ashton, Gourock.
M'Kellar, Robert (of Stevenson, M'Kellar & Co., Ltd., Pollokshaws), res. Dungoyne, Corrour rd., Newlands.
M'Kellar, Thomas, joiner, 25 Dundas st., s.s.
M'Kellar, Wm. G., manager (United Alkali Co., Ltd., St. Rollox and Irvine); ho. Smithfield, Irvine.
M'Kelvey, Chas., grocer, 638 Alexandra parade.
M'Kellor, Miss A., dairykeeper, 7 Belgrave street.
M'Kelvie, David, saddler, 152 Main st., s.s.; ho. 40 Nithsdale dr., Pollokshields.
MacKelvie, David Archibald (of Cullen & Wanno), Boothsgreen, 93 Springkell ave., Maxwell park.
M'Kelvie, John, cartwright, 91 King st., city.
M'Kelvie, John, City Registrar's Office, 695 Alexandra parade, Dennistoun.
M'Kelvie, Nathan, Davaar, 258 Langlands road, Govan.
M'Kelvie, Wm. (Wm. Jacks & Co., 19 St. Vincent pl.); ho. 289 Kenmure st., Pollokshields.

MacKemmie, D. Glen, secy., St. Andrew's Society, 25 Eldon street.
MacKend, Bryce M., water department, 87 Sydney st.; ho. 2 Apsley place, s.s.
Mackendrick, Alex. (of T. & R. Annan & Sons); ho. 44 Hamilton park ter., Hillhead.
Mackendrick, A. B., & Co., writers, 114 W. Nile st.; tel. 132 Douglas.
M'Kendrick, Alexander, officer, Industrial Schools, 63 Rottenrow.
M'Kendrick, Allan, carriage, van, and lorry hirer, &c., 71 Wolseley street; house 32 Fauldhouse street; telephone, P.O. 142 Bridgeton.
M'Kendrick, A. & M, tobacconists, 7 Bothwell street.
M'Kendrick, Dr. G. B., surgeon, 93 Norfolk st.; ho. 5 Royal terrace, Crosshill.
M'Kendrick, George, 14 Park ter., Queen's park.
M'Kendrick, John Souttar, M.D., F.R.S.E., physician, 2 Buckingham ter., Hillhead.
M'Kendrick, R., ironmonger, 619 New City rd.; ho. 12 Cambridge drive.
M'Kendrick, Thos., newsagent and bookseller, 30 Lambhill street.
M'Kendrick, Wm., house factor and insurance agent, 12 Kirkpatrick st.; ho. 10 do.
M'Kendrick, Wm., tobacconist, 10 Gallowgate; ho. 10 Kirkpatrick street, Bridgeton.
M'Kendrick, William, teacher, Adelphi Terrace Public School; ho. 37 Calderwood rd., Rutherglen.
M'Kendrick, William, hardware, 45 George st.
M'Kendrick, Mrs. John, 7 Hanover terrace.
M'Kenna, A., hairdresser, 119½ Castle st.; ho. 69 Hospital street, s s.
M'Kenna, Rev. James, clergyman, Springburn; ho., 10 Hill street, do.
M'Kenna, James, horseshoer, 41 Minerva street; ho. 12 do.
MacKenna, James (at Wm. Collins Sons, & Co. Ltd.), ho. 13 Wilton mansions, Kelvinside, N.
M'Kenna, John, draper, 88 London rd.; ho. 86 do.
M'Kenna, John, metal merchant and general dealer, 48 Kelvin st., Partick.
M'Kenna, Patrick, hairdresser, 18 Crown st.
M'Kenna, William C., tailor and clothier, 320 Victoria road; ho., 38 Carmichael pl,, Langside.
M'Kenna, W. J., 154 Oxford street, s.s.
M'Kenna, Mrs., stationer and tobacconist, 276½ Duke street.
M'Kenna, Miss Agnes, Crosshill Servants' Registry, 96 Prince Albert street.
M'Kenzie, A., & Co., commission agents, 74 Miller street; tel. No., 1702 Central; telegraphic address, "Renown, Glasgow."
M'Kenzie, A, wine merchant, 339 Gairbraid st.
M'Kenzie, Alex., advertisement manager for Scotland for *Liverpool Post*, *Yorkshire Post*, *Irish Times*, &c., 54 Gordon st.; telephone, Central 54; ho. 3 Duke's road, Burnside.
M'Kenzie, Alex. (of M'Kenzie & Co., blockmakers), ho. 151 Pollok street.
M'Kenzie, Alex., umbrella manufacturer, 340 Duke street; house, 109 Whitehill st.
Mackenzie, Alex., grocer, 108 Henderson street, W., and 590 Gairbraid st.; ho. 23 Lyndhurst gdns.
Mackenzie, Alex. (of Mackenzie & Moncur, Ltd.), ho. 19 Greenhill gardens, Edinburgh.
Mackenzie, A. D. (of Mackenzie & Moncur, Ltd.), ho. 14 Greenhill park, Edinburgh.
M'Kenzie, A. L. (of Hugh Hamilton, 92, 98, 100 John st., city); ho. Cawdor Lodge, Helensburgh.
M'Kenzie, Alexander M., Customs and Excise officer, 36 Washington st.; ho., 39 Polwarth gdns.
M'Kenzie, Alex., 405 West Princes street.
M'Kenzie, Alexander (at Watson, Laidlaw & Co,, Ltd.), ho. 1004 Pollokshaws road.
MacKenzie, A., 210 Battlefield road.
Mackenzie, Alexr., newsagent, 311 Parliamentary road; ho. 37 M'Aslin street.
MacKenzie, Alex., grocer, 649 Garscube rd.; house, 5 Wilton drive, N.W.
MacKenzie, A. A., & Co., wholesale jewellers and silversmiths, 52 St Enoch square.
Mackenzie, Alfred W. (of J. Tannett Mackenzie's), ho. 70 Marlborough ave., Broomhill Partick.
Mackenzie, Allan & Co. (Proprietary Ltd., of Melbourne), 26 India street.
M'Kenzie, Allan, police inspector, Central Police Office; house, 170 London street.
M'Kenzie, Andrew R., wine and spirit merchant, 159 Stobcross st.; ho. St. Fillens, Corrour road, Newlands.
Mackenzie, A. & C., coopers, 18A Mains street; ho. 204 West Regent street.
MacKenzie, Angus, bootmaker, 186 W. Graham street.
Mackenzie, Angus (of Lindsay, Cuthbertson, & Mackenzie, telephone No. 2528 Douglas, 2 lines); ho. Carlowrie, Buchanan drive, Cambuslang.
M'Kenzie, Archibald, ex-detective inspector, 33 Park drive, south, Whiteinch.
Mackenzie, Archd. W., tailor, 37 Jamaica street; ho. Cairndhu, Giffnock.
MacKenzie & Brown, writers, 53 Bothwell st.
M'Kenzie, Charles, chemist and druggist, 514 St. George's road; ho. c/o Caird, 447 New City rd.
M'Kenzie, Charles, produce and commission merchant, 33 Virginia st.; ho. 61 Sinclair drive.
M'Kenzie & Co., blockmakers and turners, 15 Houston place.
Mackenzie & Co., tobacco and cigarette manufacturers, cigar importers, &c.; also makers and proprietors of the celebrated "Consolio" briar pipes, 4, 6 Glassford st.; tel., No. 456 Bell; tel. addrs., "Smokes, Glasgow."
Mackenzie & Co., glovers, hosiers, and ladies' outfitters, 431 Sauchiehall street.
Mackenzie & Co.,opticians,model makers, and general engravers, patentees and sole makers of Mackenzie-Wishart Daylight Slide; works 212 Old Dumbarton rd.; office, 20 West Campbell street.
M'Kenzie & Co, drapers and clothiers, 6 Cleland street, s.s.
M'Kenzie & Co., jewellers, &c., 135 Argyle st.
Mackenzie & Co., whisky merchants, 38 Washington street.
MacKenzie, C., 443 Victoria road, Crosshill.
M'Kenzie, Colin, & Son, bakers and confectioners, 11 Argyle st.; ho. 3 Maxwell ter., Pollokshields; P.O. telephone, 1770 Bell.
M'Kenzie, Colin, restaurant, 407 Gallowgate; house, 3 Duncan avenue, Whiteinch.
Mackenzie, Daniel, writer, One Oak, Newlands, Langside.
Mackenzie, David, pawnbroker, 147 Gairbraid street; ho. 6 Dryburgh gardens.
M'Kenzie, David, wholesale clothier, 11 Virginia st.; ho. 39 So. Apsley place.

M'Kenzie, Donald, tailor and clothier, 182 Saracen st.; ho. 3 Allan dr., High Possil, Lambhill.
M'Kenzie, Donald, chemist, 115 York dr., Hyndland.
MacKenzie, Donald, 38 North Park st.
Mackenzie, D., wine and spirit merchant, 164 Harmony row, Govan; house, 17 Princes st., Pollokshields.
Mackenzie, Duncan, hardware merchant, 233 North Woodside road.
M'Kenzie, D. & J., plasterers, 23 Gilbert street.
Mackenzie, D. M. (of Laidlaw & Mackenzie), ho. 106 Kilmarnock rd., Shawlands.
MacKenzie, Edward (of Cox & MacKenzie), 78 Black street.
M'Kenzie, E., hardware merchant, 292 Allison st.; ho. 4 Cathkin ter., Mount Florida.
M'Kenzie, Francis, draper and clothier, 160½ Hospital street.
Mackenzie, Fred. J., writer and notary public (of F. J. Mackenzie & Colville, Castle Chambers, 55 West Regent st.); tel. address, "Procedure;" Nat. tele. Nos. 3707 and 3708 Douglas.
MacKenzie, Fred. (of MacKenzie & Co.), house, Norwood, Busby.
Mackenzie, F. J., & Colville, writers, notaries and commissioners for taking affidavits in the English, Irish, and Quebec courts, Castle Chambers, 55 West Regent st.; telegraphic address, "Procedure"; Nat. tel. Nos., 3707 and 3708 Douglas (2 lines)
M'Kenzie, Fred. T., teacher of music, 277 Crown street.
Mackenzie, Geo. D. (Mackenzie & Co.), 4, 6 Glassford street; res. Middledrift, Newlands.
Mackenzie, Rev. George E., B.D., assistant minister, Govan Parish Church; ho., c/o Hill, 9 Dunolly gardens.
Mackenzie, G. R. (Glasgow), Ltd., wholesale and export wine and Scotch whisky merchants; registered office, 140 W. George street, Glasgow; telegrams, "Liquids;" telephone Nos., 1145 and 1146 Douglas; and at 2 Chapel chambers (North), 28 Chapel street, Liverpool.
Mackenzie, G. R. (of G. R. Mackenzie (Glasgow). Ltd.); ho. Marsco, Langside road, Newlands.
Mackenzie, G. (at Chas. Rattray & Co., Ltd.); house, 52 Windsor st.
Mackenzie, Gilbert (Mann, Byars, & Co., Ltd.), 39 Glencairn drive, Pollokshields.
M'Kenzie, Grant & Co., whisky merchants and importers, 72 Bath st.
Mackenzie, Harry F. S., manufacturers' agent, 57 Miller st.; ho. 206 Battlefield rd., Langside.
M'Kenzie, Hector, writer (of Laird & M'Kenzie), ho. 245 St. George's road.
M'Kenzie, Hector, traveller (A. Gillespie & Sons); ho. 369 Paisley road, W.
M'Kenzie, H. W., wholesale ironmonger, 261 Gairbraid st.; ho. 10 Albany st.
M'Kenzie, Hugh, paper ruler, 25 Gordon street.
M'Kenzie, Hugh, commission agent, 31 North Frederick st.
MacKenzie, Hugh, 322 West Princes street.
M Kenzie, Jas. A., M.A., teacher, Hutchesons' Grammar School; ho. 9 Herriet st. Pollokshields.
Mackenzie, J. G. (at Rowan & Co.'s), ho., 23 Ingleby drive.
Mackenzie, Jas. C., grocer, 854 Garscube rd.; ho. 14 Dungoyne gardens, Maryhill.
M'Kenzie, James C., 42 Kelvingrove street.
M'Kenzie, Jas. H., manufacturers' agent, 57 Miller st.; ho. 109 Whitehill st.
Mackenzie, James, & Sons, oil merchants, importers, and drysalters, 20 West Campbell st.
Mackenzie, James, LL.D., writer (of Wright, Johnston & Mackenzie), ho. 3 Queen's gardens.
Mackenzie, James A., writer (of Wright, Johnston & Mackenzie); ho., 40 Belmont gardens, Hillhead.
M'Kenzie, James, bookseller, 238 Buchanan st.; ho. 6 Calder street, Strathbungo.
M'Kenzie, Jas. (at T. J. Bolden & Co.'s); house, 799 Dalmarnock road.
M'Kenzie, James W. (of Peter M'Kenzie), ho. 28 Arundel drive, Langside.
MacKenzie, James R. & Co., chairmakers, 54 John Knox st.; ho. 14 Sandyford pl.
Mackenzie, J. Tannett, F.S.A.A., incorporated accountant, 175 St. Vincent st.; tel. address, "Figures, Glasgow"; Nat. tel. 2312 Argyle; ho. 70 Marlborough aven., Broomhill, Partick.
Mackenzie, J. & D., engineers and merchants, 11 Bothwell st., res., Blairhill House, Coatbridge.
M'Kenzie, John (John Phillips & Co.); ho. 80 Cartvale rd., Langside.
M'Kenzie, John, grocer, 4 Rosemount st.
Mackenzie, John C., civil engineer, Office of Public Works; ho. 36 Bellwood st., Langside.
Mackenzie, John D., engineer and agent, 199 St. Vincent st. (telephone, 1331 Central.); ho. 26 Whittingehame ter., Jordanhill.
M'Kenzie, John, stationer and hardware, 87 Stobcross st.; ho. 75 Kent road.
M'Kenzie, John, church officer, Plantation Parish Church; ho., 100 Plantation street.
Mackenzie, J. A., assistant solicitor, G. & S. W. Ry.; house, Elmbank, Helensburgh.
MacKenzie, J., ironmonger, 315 Great Western road.
M'Kenzie, John (at Whyte, Thomson & Co.'s); ho. 12 Annette st., Govanhill.
M'Kenzie, John, clothier, 126 Berkeley st.; ho. 25 Dalnair avenue, Overnewton.
Mackenzie, J. Hamilton, artist, 242 W. George st.; ho. 204 W. Regent st.
M'Kenzie, John, consulting engineer (at Jas. Gardiner & Co.'s), ho. 5 Overdale villas, Langside.
M'Kenzie, John, church officer, West U.F. Church; ho. 55 Mains street.
M'Kenzie, John, postman, 48 Octavia ter.
Mackenzie, J. G., bass vocalist, 8 Whitevale st.
Mackenzie, K., wine and spirit merchant, 114 Shamrock st.; ho. 28 Sutherland ter., Dowanhill.
Mackenzie, Kenneth S., writer, 80 Church street, Dumbarton; ho. 24 Strathleven pl., do.
Mackenzie, L. P. (of Mackenzie & Moncur, Ltd.); ho. 5 Polwarth ter., Edinburgh.
M'Kenzie & M'Arthur, painters, 18 and 20 Napier st., Govan.
M'Kenzie & M'Arthur, painters and paperhangers, 181 Paisley road, W.
Mackenzie & Mackenzie, manufacturers of umbrellas, parasols, and all travelling requisites, including bags, portmanteaus, trunks, dressing bags, cases, fancy leather goods, toilet brushes, etc., etc., 89 St. Vincent st.; res. Middledrift, Newlands.
Mackenzie, Malcolm, grocer and wine merchant, 492 St. Georges rd.; ho. 248 Woodlands rd.
Mackenzie, M. K., photographer, 12 University ave.

Mackenzie & Moncur, Ltd., hothouse builders, heating, ventilating, and electrical engineers and ironfounders, 121 St. Vincent st., Glasgow; Balcarres street, Edinburgh; and 8 Camden road, London, N.W.—*See Adv. in App.*

Mackenzie, Murdoch, F.F.S., measurer (of John Morrison & Matheson); ho. Jeanville, Stepps.

M'Kenzie, Peter, florist and seedsman, 14A Renfield st.

M'Kenzie, Richard, ship rigger (of Richard Burns & Co.), ho. 6 Brighton pl., Govan.

Mackenzie, Robt. P., painter and decorator, 12 Church st., Partick; ho 28 Kennedy dr., do.

M'Kenzie, Robt., tailor and clothier, 178 New City road; ho. Bellvue, Carmyle.

M'Kenzie, Robert, assistant sanitary inspector, 32 Merryland street, Govan.

Mackenzie, Robert, of Caldarvan, Dumbartonshire (of Mackenzie, Roberton & Co., writers).

M'Kenzie, Robt. (of M'Kenzie & M'Arthur, Govan), ho. 26 Stanley street, Craigton.

M'Kenzie, R., inspector, Corporation Water Office; ho. 104 Berkeley st.

MacKenzie, Robt., B.L., writer (of Wright, Johnston & MacKenzie); ho. 25 Lilybank gdns., Hillhead.

Mackenzie, R. C., C.B., C.A. (of Aitken, Mackenzie & Clapperton), res. Edinbarnet, by Duntocher.

Mackenzie, R. (of Main, Pearson & Co.); ho. 4 Rowallan gdns., Broomhill.

Mackenzie, R. K., chartered accountant, 19 High st., Paisley; ho. Westlea, Elderslie.

Mackenzie, Roberton, & Co., writers, 176 St. Vincent street.

Mackenzie, R. G., & Co., yarn agents, 114 Candleriggs.

Mackenzie, R. G. (of R. G. Mackenzie & Co.); ho. 34 Cranworth st., Hillhead.

Mackenzie, Roderick, wine and spirit merchant, 203 Main st., Bridgeton.

Mackenzie, R. S., wholesale warehouseman, 45 Union st.; ho. 126 Onslow drive.

Mackenzie, R. S., hosiery manufacturer, 96 Millar st.; ho. 1 Kingsland dr., Cardonald.

Mackenzie, Samuel, cashier, Clydesdale Horse Society; res. Annieslea, Anniesdale ave., Stepps.

M'Kenzie, Samuel, 41 Arlington street.

Mackenzie, T. D., 10 Roxburgh st., Kelvinside.

Mackenzie, T. R., general manager and secy. Clyde Trust, 16 Robertson st.; ho., 5 Marchmont ter.

M'Kenzie, Walter P. (of Leggat Bros.), house, 1 Belmar ter., Pollokshields.

M'Kenzie, Walter Thomas, assistant registrar of births, &c., 419 Shields rd.; ho. 29 Glenfield st.

Mackenzie, William, manufacturers' agent, 35 Miller st.; ho. 121 Balshagray ave., Partick.

M'Kenzie, William (at A. Gardner & Son's); house, Speybank, Viewfield road, Bishopbriggs.

Mackenzie, W. C., & Co., tailors, 98 Trongate.

M'Kenzie, W., dairyman, 9 Minard rd., Crossmyloof.

M'Kenzie, Wm., tailor and clothier, 2 Calder st.

MacKenzie, William (of Oliver & Sons, Ltd.); ho. 501 Alexandra parade.

M'Kenzie, William, 266 Byres road, Hillhead.

MacKenzie, William, postman (G.P.O.), 22 Albert st., Townhead.

M'Kenzie, William, probation officer, Central Police Chambers; ho. 4 Morris pl.

MacKenzie, William (at D. Brown & Co.), ho. 66 Copland rd., Govan.

Mackenzie, W. Ferguson, M.B., Ch.B., F.R.F.P.S., L.D.S., medical practitioner and dental surgeon, Professor of Zoology, Anderson's College Medical School, 25 Buckingham terrace, Gt. Western rd.; Nat. tele., 1034 Hillhead.

Mackenzie, Wm. E. (of Mackenzie & Brown, writers), ho. 43 Kersland st., Hillhead.

M'Kenzie, Rev. William, Alexandra Parade U. F. Church; ho. 5 Westercraigs, Dennistoun.

M'Kenzie, Wm. H., meter inspector, Electricity Dept., Waterloo st.; ho. 10 Overdale gardens, Langside.

M'Kenzie, Mrs. Jane, chandler, 259 Kenmure st.; ho. 16 Leven st.

M'Kenzie, Mrs. J., provision merchant, 165 Pollokshaws rd.; ho. 181 do.

M'Kenzie, Mrs. Maggie, tobacconist, 27 Dowanhill st., Partick; ho. 29 do.

M'Kenzie, Mrs. Wm., farmer, Dumbreck farm.

Mackenzie, Miss C., supt. of nurses, Royal Infirmary.

M'Kenzie, Dr. Ivy, physician, 10 Woodside terrace, W.

Mackenzie, Marion Park (of Mackenzie & Mackenzie); ho. Middledrift, Newlands.

Mackenzie, Mary Ogilvie (of Mackenzie & Mackenzie); ho. Middledrift, Newlands.

M'Kenzie, Miss, draper, 229A Duke street.

Mackenzie, Miss, dressmaker and costumier, 431 Govan, st., s.s.

M'Keown, Fred., Life Association of Scotland; ho. 7 Boclair gdns., Bearsden.

M'Kerchar, David (at J. P. Harrington, Ltd.), ho. 63 Meadowpark street.

M'Kercher, Thomas N., clerk (Cal. Rly. Co., 9 Germiston st.); ho. 411 Clarkston road, Cathcart.

M'Kerracher, A., potato merchant, Buchanan Street Station; ho. 51 M'Aslin street.

M'Kerracher, Duncan, & Son, plumbers and gasfitters, 451 St. George's road.

M'Kerracher, Jas. A., dairyman, Hardgate, Govan; ho., Sycamore ter., Shieldhall.

MacKerracher, James G., secretary 134 Wellington st.; ho. 67 Durward avenue, Shawlands.

M'Kerracher, Peter, painter and decorator, 33 South Portland st; ho. 33 Abbotsford pl.

M'Kerrell, John, postman, G.P.O.; house, 25 M'Intyre st.

M'Kerron & Wishart, tailors and clothiers, 89 Ingram street.

M'Kerrow, Andrew (at P. Henderson & Co.'s), ho. Camphill, Bearsden.

M'Kerrow, D., wright, 118 Parliamentary road.

M'Kerrow, James, 5 Newlands park, Kilmarnock rd., Newlands.

M'Kerrow, W. & Co., warehousemen, 85 Oxford street.

M'Kerrow, Wm. L., cashier (at P. Henderson & Co.'s), ho. 65 Hamilton drive, Hillhead.

M'Kerrow, Mrs. M. P., 17 Montgomerie dr.

M'Kerrow, Mrs. William, 65 Hamilton dr., W.

M'Kerrow, Miss A. P., 9 Spring gdns., Kelvinside, N.

M'Key, Hugh, stationer, 83 Castle street.

Mackichan, Peter (of D. & W. Ker), ho. 4 Park quadrant.

Mackichan, S., fruiterer, 687 Gt. Western rd.; ho. 57 Elliot street, Hillhead.

Mackie, Alex. (National Asphalt and Concrete Co.), ho., 69 Albert drive, Crosshill.

Mackie, Andrew, 255 Langside rd., Crosshill.

M'Kie & Baxter, engineers, boilermakers, shipbuilders, yacht and launch builders, &c., Copland Works, Govan.

Mackie & Clark, chartered accountants, 124 St. Vincent street.

Mackie & Co., Distillers, Ltd., Lagavulin and Malt Mill Distilleries, Islay, and Craigellachie, Glenlivet; office, 217 West George st.; stores, Mackie street, Port-Dundas, and 73 Howard st.; London office, 258 High Holborn, W.C.

Mackie & Co., railway and general carriers and carting contractors, 61 Stockwell st.

Mackie, David, M.A., minister Partick East U.F. Church; ho. Pitlochie, 28 Annfield rd., Partickhill.

Mackie, David (G.P.O.), 82 Coventry drive.

Mackie, D. W. & T., art tile workers and ironmongers, 32 Hopetoun pl.; ho. 34 do.

MacKie, George, restaurateur, 273 Argyle street; house, 18 Darnley avenue, Scotstoun.

Mackie, George, jun. (Mackie, Koth & Co.), ho. 54 Ravenswood dr., Shawlands.

Mackie, George, dispensing chemist, 73 Renfield st.; res. Earlston, Kirkintilloch.

Mackie, George, managing director and secy. (Robert Nish, Ltd., 17 Marlborough st.); res. Killearn, Jedburgh avenue, Rutherglen.

Mackie, Hugh M., C.A. (of Mackie & Clark); ho. 18 Rowallan gardens, Broomhill.

Mackie, Hugh (at Turnbull, Parnie & Adam's); ho., 37 Hillfoot st., Dennistoun.

Mackie & Ingram, paper, rag, and metal merchants, paper mills, 24 Stockwell st.

Mackie, James, Cal. Railway Works, St. Rollox; ho. 33 Kelvinside avenue, Maryhill.

M'Kie, James, insurance agent, 592 Pollokshaws road.

Mackie, James, commission agent, 57 Miller street; ho. 92 Langside avenue, Langside.

Mackie, James A. (of Kirkwood, Mackie, & Tulloch, 70 Miller st.), ho. 12 Terregles av., Pollokshields.

MacKie, James, compass adjuster (at Dobbie, M'Innes, Ltd.); ho. 29 Bellwood street, Langside.

Mackie, James, cashier (Wm. Duncan, 95 Bath st.); ho. 20 Buccleuch st.

Mackie, J. F., brush, basket, and toy warehouse, 39 and 40 Argyle arcade.

Mackie, James, G.P.O.; ho. 59 Braeside st.

Mackie, J. D., clerk, Gas Office, 45 John st.; house, 1 Greenhill st., Rutherglen.

Mackie, John (of Craig & Mackie), ho. 5 Kingsley ave., Crosshill.

Mackie, John, pawnbroker, 28-30 Well st., Partick; ho. 172 Hyndland rd., Hyndland.

Mackie, John (of John Mackie & Sons); ho. 70 Albert rd., Crosshill.

Mackie, John Logan, solicitor and notary public, 62 St. Vincent st. and at Stewarton; ho. Clerkhill, Stewarton.

M'Kie, John, slater and plasterer, 37 Dalmarnock road; ho. 3 Rosslyn avenue, Rutherglen.

M'Kie, John, M.B., C.M., 446 Springburn road; ho. 24 Hillside ter.

Mackie, John, salesman (Dempster, Peterson & Co.); ho. 2 Leven st., Pollokshields.

MacKie, J. G., ladies' tailor, 56 Carnarvon street.

Mackie, John, jun., M.A. (of Craig & Mackie), ho. 5 Kingsley ave., Crosshill.

Mackie, John, & Sons, van, lorry, and motor builders, 15 Canal st., Port-Eglinton.

Mackie, John, insurance agent, 13 Barclay street.

Mackie, Koth & Co., steamship brokers and coal exporters, 45 Hope street.

Mackie, Lewis E., house factor and insurance agent, 132 Rose street, s.s.

Mackie, Matthew (of Robertson, Mackie & Co.), ho. 268 Albert road, Pollokshields; tele., 107 Pollokshields.

Mackie, Peter Jeffrey (of Mackie & Co. Distillers, Ltd.), Lagavulin, Islay, Corraith, Symington, Ayrshire, and Glenreasdell, Tarbert, Lochfyne.

Mackie, Richard, & Co., steamship owners, 45 Hope street.

Mackie, R. B., maker of artificial teeth, 142 Eglinton st.

Mackie, Robert (at Glasgow Cotton Spinning Co., Ltd.), ho. 39 Jedburgh ave., Rutherglen.

Mackie, Robert, hairdresser and perfumer, 289 Maxwell road; house, 32 Nithsdale drive, Strathbungo.

M'Kie, R., newsagent and stationer, 126 Calder st.; ho., 120 Bowman st.

M'Kie, Speirs, & Co., East India merchants, 48 West Regent st.

Mackie, Stephen (Union Bank of Scotland, Ltd.), ho. 2 Golfhill ter., Dennistoun.

Mackie, Thomas, church officer, Kelvingrove U.F. Church; ho. 12 Derby st.

Mackie, Thomas, & Co., cabinetmakers and upholsterers, 174 Albert rd., Pollokshields.

Mackie & Thomson, Ltd., steel and iron shipbuilders, Irvine; tel. address, "Shipbuilder, Irvine"; tel. No., 101 Irvine.

Mackie, Wm. (manager at A. & W. Smith & Co., Ltd.); ho. 11 Walmer crescent.

Mackie, W. A, M.I.N.A., M.I.Mech.E., shipbuilder, designing, superintendance, surveys, arranging contracts, ships and machinery, 50 Wellington st. (Baltic Chambers); ho., 21 Queensborough gdns., Hyndland.

Mackie, Wm. Campbell, M.B., surgeon, 14 Somerset place.

Mackie, William (of Moses Speirs & Son's), house, Marionvale, Newlands.

Mackie, William, & Co., merchants and commission agents, 50 Wellington st.

Mackie, Wm., & Son, slaters and cement workers, Uddingston; ho. Laurelbank, do.

Mackie, Miss, confectioner, 13 M'Intyre st.

Mackie, Miss, dairy, 177 Kilmarnock rd.; house, 181 do.

Mackie, Misses A. & M., drapers, 317 Gt. Western rd.; ho. 20 Buccleuch street.

Mackie, Agnes, stationer, 485 Springburn rd.

Mackie, Elizabeth, general dealer, 535 St. George's rd.; ho. 531 do.

Mackie, Jeanie, teacher, Canning Place Public School; res. Kirk House, Bearsden.

Mackill & Co., printers, lithographers, bookbinders and stationers, 70 Union street.

Mackill, James B. (of Mackill & Co., printers), ho. 11 Albert road, E., Crosshill.

Mackill, Robt. (of Mackill & Co., printers); ho. 150 Kenilworth avenue, Waverley park, Shawlands.

Mackill, Robert, & Co., steamship owners and brokers, Mercantile Chambers, 53 Bothwell st.

MACKILL Steamship Co. Ltd., 53 Bothwell st.

M'Killop, Alex., auctioneer (Edward Dick & Son); ho. 21 Kings Park rd., Mount Florida.

M'Killop, A., Ltd., chandlers and hardware merchants, 184 So. Wellington st.
M'Killop, Donald (at Butters Bros. & Co.), house, 51 Brownlie gardens, Tollcross.
M'Killop D. S. (G.P.O.); ho. 67 Bolton drive, Mount Florida.
Mackillop, E. Lawrence, C.A., writer (of Holmes, Mactavish, Mackillop & Co.); ho. Cochranefield, Milliken park.
Mackillop, Evan D. (at Young & Alexander, Ltd.), ho. 120 Albert rd., Gourock.
M'Killop, E. (of Murdoch M'Killop & Co., Ltd.), ho. 10 Ancaster drive, Anniesland.
Mackillop, F. Gordon, M.A., LL.B. (of Holmes, Mactavish, Mackillop, & Co.), res. Cochranefield, Milliken Park.
M'Killop, J. A., writer (of Carruthers, Gemmill, & M'Killop); ho. Corrievreck, Bridge of Weir.
M'Killop, J. Murdoch (of Murdoch, M'Killop & Co.), ho, 6 Rosslyn terrace, Kelvinside.
M'Killop, J. & W., restaurateurs, Grosvenor Restaurant, 74 Gordon st.; ho. 38 Queen's dr., Crosshill.
M'Killop, John, spirit merchant, 248 George street; house, Lawrieville, Queen's drive, Crosshill.
M'Killop, Peter, Shops Act inspector, 23 Montrose st.; ho. 239 Cumbernauld rd.
M'Kim, Alex., grocer and wine merchant, 154 Great Western rd. and 34 Parson st.; house, 18 Barrington drive.
M'Kim, G. B., chartered accountant, 55 W. Regent street; telephone No., P.O., 2568 Douglas; telegraphic address, "Orchestra, Glasgow"; ho., 7 Ronald street.
M'Kim, James (of J. & R. Snodgrass, Ltd.); res. Braehead, Helensburgh.
M'Kim, Robt. Stewart, M.A., M.B., C.M., physician and surgeon; surgery, 32 Hamilton rd., Rutherglen; ho. 19 Abbotsford avenue, do.
M'Kim, W. (of Alexander M'Kim), ho. 265 Golfhill drive.
M'Kim, William, commission agent, 52 Virginia st.; ho. 152 Stonelaw rd., Rutherglen.
M'Kim, Mrs., restaurateur, 98 Glasgow rd., Clydebank; ho. 96 do.,
M'Kimmie & Co., tailors, 46 Main st. s.s.; ho. 196 Eglinton street.
M'Kimmie, Robert (at Charles Rattray & Co., Ltd.), ho. 12 Beechwood dr., Jordanhill.
M'Kinlay, Alexander, dealer in horses, 130 London street; ho. 43 Newark drive.
M'Kinlay, Arthur (with Macfarlane, Lang & Co., Ltd.), ho. 21 Onslow square.
M'Kinlay, A. D. M. (of M'Kinlay & Co., 65 West Regent street), ho. 15 Roselea gdns., Anniesland.
Mackinlay, Chas. A. (of James & John G. Scott), ho. Thorncliffe, 1 Victoria circus, Dowanhill.
M'Kinlay & Co., iron and steel merchants, colliery furnishers, 65 W. Regent st.
Mackinlay & Co., plumbers, gasfitters, and sanitary engineers, 359 Byres road.
M'Kinlay, D. (at G. & J. Burns', Ltd.), ho. 41 Thornwood drive, Partick.
Mackinlay, David, painter, 88 S. Portland st.
M'Kinlay, Duncan, secretary, Carsons, Ltd.; ho., 110 Onslow drive, Dennistoun.
M'Kinlay, Frank & Co., potato merchants, 96 Renfield st.; ho. 21 Onslow sq., Dennistoun.
M'Kinlay, George, wright, 263 Shields road; ho. 134 Pollok street.
M'Kinlay, G., shoe furnisher and tobacconist, 122 Crown street; ho. 3 Queens Park av., Crosshill.
Mackinlay, Geo., commission agent, 11 Miller st.; ho. 9 Burnbank gardens.
M'Kinlay, James (at Russell, Macfarlane, & Co. Ltd.), ho. 7 Lethington av., Langside
M'Kinlay, James, Highfield, 68 Crossloan road, Kelvinside.
MacKinlay, John N., & Co., booksellers, stationers, and librarians, 492 Sauchiehall st.
MacKinley, J. T. C., 60 Montgomerie drive, W.
M'Kinlay, J. G., wine and spirit merchant, 956 Argyle street.
M'Kinlay, J., plumber, 30 Langlands road, Govan; ho., 49 Ure street, do.
Mackinlay, John, jun., writer (of Mackinlay & Stewart), ho. Church pl., Barrhead.
M'Kinlay, John, Glasgow Savings Bank; ho. 74 Rosslyn av., Rutherglen
M'Kinlay, John, spirit mercht., 137 Castle st.
M'Kinlay, Joseph, & Co., slaters and plasterers, 764 Gallowgate; ho. Moat Mount, Tollcross.
M'Kinlay, Neil, inspector, Office of Public Works; ho. 86 Durward av., Shawlands.
M'Kinlay, Peter, teacher, Woodside School; ho. 39 Lennox avenue, Scotstoun.
M'Kinlay, R. A., manager (Alex. M'Gavin & Co., Ltd.), res. Westfield, Cambuslang.
McKinlay, Robert (A. B. Kirsop & Co.), ho. 2 Sunnybank, Overlee road, Clarkston.
M'Kinlay, Robt., traveller (at Macfarlane, Lang, & Co., Ltd.), ho. 269 Byres road
M'Kinlay, Robert, janitor, Alexandra parade Public School; ho. 136 Armadale st.
M'Kinlay, Robert, & Son, cork merchants and importers of straw envelopes, 632 Argyle st.
M'Kinlay & Stewart, 128 Hope st.
Mackinlay & Stewart, writers and notaries, 92 Bath st. and National Bank, Barrhead.
M'Kinlay, Thos., 15 Rose st., Garnethill.
M'Kinlay, William, head porter, Royal Infirmary ho. 36 Sussex st.
Mackinlay, Wm., solicitor (of Jas. Stevenson & Mackinlay), ho. 10 Crown circus, Dowanhill.
Mackinlay, Wm., egg mercht., 8 Parson st.; ho. 347 Renfrew street.
M'Kinlay, W. (John Curle Robertson & Co., 61 Clyde st., Anderston); house, Birkwood, Newark drive, Pollokshields.
Mackinlay, Wm. Hood, funeral undertaker, 205 New Dalmarnock road; stables, 240 Baltic street; ho. 203 New Dalmarnock road.
MacKinlay (Glasgow), Ltd., metal smelters, refiners, and merchants, Kinning park Smelting Works, 121 Great Wellington st.
Mackinlay, Mrs. C. Galloway, midwife, ladies' nurse, and masseuse, private nursing home for ladies, 14 Stanley street, W.
M'Kinlay, Margaret, L.R.A.M., teacher of music, 33 W. Princes street.
M'Kinnell, Jos. (of Gilmour & M'Kinnell), ho. 107 Durward avenue, Shawlands.
M'Kinnell, Thomas, flesher, 443 Cathcart road.
M'Kinnell, William, tobacco manufacturers, 116 Candleriggs.
M'Kinney & Rafferty, fish salesmen, 21 New Merchant lane and Fishmarket
M'Kinnon, Alex., licensed grocer, 80 Caledonia rd.; house, 711 Cathcart rd.

M'Kinnon, Alex., secretary (Lawson & Co., Ltd.), ho. 18 Woodcroft avenue, Broomhill.
MacKinnon, Angus, police lieutenant, Central Police Office; ho. 33 Summerton rd.
M'Kinnon, Archibald, family grocer, 105 Main street, Bridgeton; ho. 117 Greenhead st.
Mackinnon, Archie, wine and spirit merchant, 257 Parliamentary rd.; ho. 125 N. John st.
M'Kinnon, A. J., draper and clothier, 15 Abbotsford place.
Mackinnon & Bannatyne, writers, 153 St. Vincent street.
M'Kinnen & Bannister, whisky merchants, sole agents, Greenlees Bros., 40 Wellington street.
MacKinnon, Benjamin B., collector Maternity Hospital, Rottenrow; ho. Birdstone cot, Helensburgh.
Mackinnon & Browning, house factors, property and insurance agents, 123 Hope st.
MacKinnon, C., & Co., underclothing manufacturers and children's dressmakers, 68 Parnie street.
Mackinnon, Donald, joiner, 218 Centre st.; ho. 17 Overdale gardens, Langside.
M'Kinnon, Duncan, 140 West Graham st.
M'Kinnon, Hector, bank agent, B. L. Bank, Pollokshaws; ho. Loudoun Bank, Shawlands.
Mackinnon, James (of R. C. Murray & Co.), house, Dunmari, Hamilton drive, Pollokshields.
M'Kinnon, James, 28 Devon street.
M'Kinnon, John, & Son, accountants and property agents, 122 Wellington street.
M'Kinnon, John (of John M'Kinnon & Son), house, Dunard, Skelmorlie.
M'Kinnon, John (of Neil M'Kinnon & Sons), 9 Walmer terrace, Paisley road.
M'Kinnon, J. (with United States Metallic Packing Co., Ltd.); ho. 976 Govan road, Govan.
MacKinnon, Lachlan, nurseryman and florist, Totham Nursery, Uddingston.
Mackinnon, L., traffic supt. (Glasgow Corporation Tramways); res. Craigneldar, 5 Newlands road.
M'Kinnon & M'Donald, flour and grain importers, 67 Hope street.
M'Kinnon, M. & M., newsagents and tobacconists, 557 Gallowgate; ho. Nether Lochaber, Carmyle.
M'Kinnon, Neil, & Sons (late of Scott & M'Kinnon), wrights, vat, and tun builders, 25 Eaglesham st., Plantation; house, 12 Clifford street.
M'Kinnon, Neil, plumber and gasfitter, 7 Bolton dr.; ho. 22 M'Lennan st., Mount Florida.
M'Kinnon, N. A. (of Workman, Arbuckle & M'Kinnon); ho. 7 Winston avenue, Broomhill.
Mackinnon, Robert B. (at George Ferguson & Sons), 33 Hayburn cres., Partickhill.
MacKinnon, R., motor car agent, 4 Alexandra Park gardens.
M'Kinnon, S. H., draper, 137 London road.
Mackinnon, Samuel J. (of Mackinnon & Browning), ho. Bankier, Quadrant road, Newlands.
M'Kinnon, S., dairy, 30 Roebank street.
M'Kinnon, Thomas, chemist and druggist, 585, 957 and 1131 Govan rd.
Mackinnon, W., & Co., East India merchants, 203 West George street.
M'Kinnon, Wm. K., & Co., cork manufacturers and importers, 632 Argyle st., Anderston.
MacKinnon, William, house factor, property and insurance agent, 34 West George st.
M'Kinnon, Wm., supt., Tolbooth hall; ho. 3 Firpark terrace.
Mackinnon, Wm., C.A. (of Alfred Tongue & Co.), 34 West George st.
M'Kinnon, W. G. (of M'Kinnon & M'Donald), res. Redcliffe, Kilmacolm.
Mackinnon, Major Wm., 30 Highburgh rd., Partick.
M'Kinnon, Mrs., confectioner, 76 Parliamentary road.
M'Kinnon, Mrs Robert, 251 Kenmure st., Pollokshields.
M'Kinnon, Miss, dressmaker, 216 Woodlands road.
M'Kinnon, Miss, laundry, 218 Berkeley street; house, 210 do.
MacKinnon, Miss Margaret, teacher of singing, voice production, 13 Newton ter.; ho. 30 Highburgh rd.
MacKinnon, Miss, 9 Regent Park square.
Mackinnon, Marion, 35 Woodside quadrant.
Mackinnon, robes, modes, furs, 12 Newton ter.
M'Kirdy, Alex. C. (of Gray & M'Kirdy); ho. 72 Seymour st., Crossmyloof.
M'Kirdy, Hugh G., engraver, 64 Buchanan street; ho. 15 Farie street, Rutherglen.
M'Kirdy, Robert, representative for the Glebe Sugar Refining Co., Ltd., 45 Virginia st.; ho. 78 Union street, Greenock.
M'Kirdy, Robert, & Son, agents, Isle of Man ropery, 45 Virginia street.
M'Kirdy, Robert, flesher, 67 Maitland st.; ho. 103 New City road.
M'Kirdy, R. W., A.S.A.A., incorporated accountant and auditor, 118 Onslow drive.
M'Kirkle, Charles, steward, Royal Infirmary; ho. 86 Castle st.
M'Kissack, John, architect (of John M'Kissack & Son); house, 9 St. Andrew's drive, Pollokshields.
M'Kissock, John G., art teacher, High School; house, 4 Hawkhill, Ayr.
M'Kissack, John, & Son, architects, 68 West Regent street
M'Kittrick, J. (Worthington & Co., Lmtd., 147 Bath street), ho. 207 Kenmure st., Pollokshields.
M'Knight, Adam, dairyman, 705 Cathcart road; ho. 703 do.
M'Knight, Andrew, model engineer, yacht builder, and electrician, 24 Argyle arcade and 145 Argyle street; res. Crawick, Giffnock.
M'Knight, Andrew, butcher, 70 and 104 Parliamentary rd.; ho. 16 Whitehill st.
M'Knight, George, master mariner, 20 Alexandra st., Partick.
M'Knight, James (of M'Farlane, & Sons, Ltd.), house, 1222 Argyle st.
M'Knight, John, warehouseman (at Willis, Nelson & Co.); ho. 341 Victoria road.
M'Knight, Joseph, Caledonian Railway Loco. Depart., St. Rollox; ho. 557 Alexandra parade.
M'Lachlan, Alex. (at Jas. M'Lachlan & Son's, 287 Bath st.), ho. 24 Willowbank st.
M'Lauchlan, Alex. F. (of Firhill Saw Mills), house, 18 Carlton ter., N. Kelvinside.
M'Lachlan, Alexander, farmer, Gartconnell Farm, Bearsden.
M'Laughlan, A. & Co., glass merchants, bevellers, embossers, and silverers, 219 & 225 Bothwell st.
M'Laughlan, Alex. (of A. M'Laughlan & Co.); ho. 415 Sauchiehall street.
M'Lachlan, Archibald (of M'Innes & M'Lachlan), ho. 18 Blythswood drive.
M'Lachlan, Archd. (asst. supt. shipwright, Anchor Line, Yorkhill); ho. 3 Alexandria ter., Govan.

M'Lachlan, A. (of D. M'Lachlan & Co.); house, 10 Bute ter.
M'Lauchlin, Bernard, tailor and clothier, 4 North street; ho. 21 University st.
M'Lauchlin Bros., grocers and wine merchants, 19 Elderslie st.; ho., 43 Sutherland ave., Pollokshields.
M'Lachlan & Co., slaters and plasterers, 79 West st, s.s.
M'Laughlin & Co., glass bottle manufacturers, 62 Wilkie st.
Maclachlan, Daniel, flour salesman, 8 Inverclyde gardens, Broomhill.
Maclachlan, Daniel, commercial traveller (at J. & T. Brown & Co.'s), ho. 140 King's Park road, Mount Florida.
Maclachlan, D. Cairns, 32 Montgomerie street, Kelvinside.
M'Lachlan, D., & Co., window blind makers, 91 Renfrew st.
M'Lachlan, D., wine merchant, 302 Possil road, 25 Rodney st., and 70 Maitland st.
M'Lachlan, D., captain (at G. & J. Burns, Ltd.); ho. 363 Victoria rd., Crosshill.
MacLachlan, Dugald, B.L., writer (of Marshall & MacLachlan), ho. 152 Hyndland road.
Maclachlan, D., & Co., wrights, 190 Nithsdale dr.; ho. 10 Bute ter.
M'Lauchlan, Edwin, commission agent, 52 St. Enoch sq.; ho. Smithfield, Langside,
M'Lachlan, Ewen (of Watson, Laidlaw & Co., Ltd.); ho. 168 Kenmure st.
Maclauchlan, Rev. F. J., M.A., Victoria U.F. Church; ho. 140 Queen's drive, Crosshill.
M'Laughlin, George, commission agent, 88 Gt. Clyde st.; ho. 1 Lendel place, Paisley road W.
M'Lachlan, George, tailor and clothier, 207 Ingram st.; ho. 95 Earlspark avenue, Newlands.
Maclachlan, G & J., Ltd., wholesale wine and whisky merchants and exporters, 57 West Regent st.; tel. Nos., P.O. Douglas 616 (2 lines), 3649 & 643 (stores); telegraphic address, "Maclachlan," Glasgow.
Maclachlan, G. & J., Ltd., distillers, Auchentoshan Distillery, Duntocher; head office, 57 W. Regent st.; tel. No. 46 Bowling.
M'Lachlan, Henry, draper, milliner, and hosier, 169-175 Parliamentary road; ho. 109 Whitehill st.
M'Lachlan, Henry (at Anderson Bros., 33 Howard street); res. Annaville, 36 Earlspark ave., Newlands.
M'Lachlan, Hugh, cashier (at Bass & Co.'s, Ltd), ho. Rhubaan, Brookfield, by Johnstone.
M'Lachlan, Hugh (of John Pollock & Co.); ho. 25 Rosslyn avenue, Rutherglen.
M'Lauchlan, Jas. (of Graham, Roxburgh & M'Lauchlan, Ltd.), house, 7 Wilton mansions.
M'Lauchlan, James, & Co., provision merchants, 25 Findlay street.
M'Lachlan, James, butcher, 389 Govan street; ho. 108 Roslea drive.
M'Lachlan, J., watch and clock maker, 58 Nithsdale road.
M'Lachlan, James, & Sons, bottle merchants, 287 Bath street.
M'Lachlan, James, slater and plasterer, 8 Craig rd., Cathcart.
M'Lauchlan, Jas. S. (Clydesdale Bank, Ltd., Moore place Branch), ho. 1187 Pollokshaws rd. Shawl'ds.
M'Lachlan, James, agent for Geo. Bassett & Co., Sheffield; house, 131 Wilton street, N.W.
M'Laughlan, Jas., wine and spirit merchant, 346 St. Vincent street; ho. 12 Monteith row.
M'Laughlin, John, furniture and general dealer, 513-515 St. Vincent st.; ho. 170 Kent road.
M'Lauchlan, John, turf commission agent, 54 Gordon street.
M'Lachlan, John, Kia Ora, 25 Bogton ave., Cathcart.
M'Lachlan, John, bottle merchant (at Jas. M'Lachlan & Son's); ho. 48 Carnarvon st.
M'Lachlan, John, writer and notary public, 141 West George street; ho. 4 Montgomerie quadrant.
M'Lachlan, John, flesher, 411 Argyle street; telephone, No. 951 Argyle; ho. 44 St. Vincent cres.
M'Laughlin, John A. (Wm. Macnair & Co.), ho. Avondale, Woodend drive, Jordanhill.
Maclachlan, John (teller, National Bank of Scotland, Ltd., Anderston), 3 Tantallon ter., Ibrox.
M'Lachlan, John, commission agent, 49 Virginia st.; ho. 197 Gt. Western road.
M'Lachlan, John, butcher, 50 Nelson st., s.s.
M'Lauchland, John, boot and shoemaker, 1129 Pollokshaws road; ho. 18 Carment drive, Shawlands.
Maclachlan, John, parish minister, Govan; res. St. Kiaran Manse, 5 Kelburn ave., Dumbreck.
M'Loughlin, J., hallkeeper, 7th Cameronians (Scot. Rifles), Coplaw st.
MacLauchlin, John H., wine and spirit merchant, 175 Finnieston st.
MacLachlan, John L. (Glasgow Automobile Co., Ltd.), 83 St. George's place; ho. 162 W. Princes st. Telephone No., 510 Charing Cross.
MacLachlan, John Allan, solicitor (at Thos. Scanlan & Co.); house, 11 Randolph ter., Stirling.
M'Lachlan, J. H. (of T. L. Duff & Co.); ho. 279 Nithsdale road, Dumbreck.
MacLachlan, Lewis, M.B., C.M., D.P.H. (Camb.), physician and surgeon, 456 St. George's road; ho. 2 West Garden street.
M'Laughlin, Matt., wholesale hardware merchant and importer of Continental goods, 42 Renfrew st.
MacLachlan, Peter, & Co., merchants, 222 St. Vincent street. Telegraphic address "Nestor." Telephone No. 4096 Central
M'Lauchlin, Philip C., wine merchant, 140 Eglinton street; house, 97 Springkell av.
M'Lauchlan, Robert, 78 Braeside street.
M'Lachlan, Robert, manufacturers' agent, 40 St. Enoch square; ho. 28 Florida st., Mount Florida.
M'Lachlan, Robert, factor, Govanhill, Mosesfield, Wilsontown, &c., Estates; office, 1 Dixon street; ho. 17 Athole gardens, Newlands.
Maclachlan, R. P. (of Parsons, Maclachlan & Guthrie, 19 St. Vincent pl.); res. Ardgreen, Ayr.
M'Lachlan, Thos., tobacco pipe maker, 21 Anderson street, Gallowgate; ho. 351 Gallowgate.
M'Lachlan, T. A. (of Wm. M'Laren, Sons & Co., Ltd., Glasgow); ho. Leabank, Bothwell.
M'Lachlan, Thomas, boot factor, 134 Gt. Hamilton street.
M'Lachlan, Wm. (of Wm. M'Lachlan & Co.), house, Waverley, 17 Woodrow road, Pollokshields.
M'Lachlan, William, & Co., fish salesmen, ice merchants, and steamship owners, 6 Merchant lane, Bridgegate.
M'Lachlan, Wm, & Co., ice factory and cold storage works, Logan st.
M'Lachlan, Wm., painter, 42 Nithsdale road.
M'Lachlan, Mrs. M., stationer and post office, 277 Kilmarnock rd.; ho. 283 do., Shawlands.

M'Laughlin, Mrs Edward, wine and spirit merchant, 9 and 11 Park place, Stockwell st., 83 Howard st., and Main st., Cambuslang; ho. 92 Queen's drive, Crosshill.

M'Lachlan, Mrs., greengrocer, 46 King street, Tradeston.

M'Lachlan, Miss H., draper and hosier, 18 Eglinton street; ho. 20 West Graham street.

Maclachan, Misses, milliners and outfitters, 217 Paisley road, west.

M'Lachlan, Miss, millinery, 369 Gallowgate; house, 92 Elcho street.

M'Lachlan, Margaret, wine and spirit merchant, 144 Park road; ho. Thornton villa, Caldercuilt road, Maryhill.

Maclagan, Douglas, insurance and investment broker, 94 Hope street.

Maclagan, J., drapery and fancy goods, 722 Dumbarton rd, Partick; ho. 690 do.

M'Lagan, William (of Alex. Riley & Co., 85 St. Vincent street); house, 15 Walmer ter.

M'Laggan, Alex., newsagent, 52 Gt. Hamilton st.; ho. 50 do.

M'Laggan, Mrs., spirella corsetiere, 5 Charing Cross mansions.

M'LAINE—See M'Lean.

Maclardy, Allan, property caretaker, 7 Greenhead street, Calton.

M'Lardy, David, & Co., drapers and house furnishers, 87 Nelson street, s.s.

M'Lardy, Ralf (of David M'Lardy & Co.); ho. Vista, Bishopbriggs.

M'Lardy, Wm. R. (of A. Collingwood & Co.); ho. 4 Porter street, Ibrox.

MacLardy, Miss A., fancy draper, 8 Charing Cross mansions.

M'Laren, Alex., writer, 261 West George street; ho. Westmount, Pollokshields.

MacLaren, Alex., & Son, printers, stationers, newsagents, and booksellers, 360 Argyle st.

M'Laren, A., & Son, wine and spirit merchants, 11 and 13 Candleriggs.

M'Laren, Alex. B. (of Munro, M'Laren & Sutherland); house, Craig-Ard, 10 Penrith avenue, Giffnock.

M'Laren, Alex., commercial traveller, 3 Hayfield terrace, Langside.

Maclaren, Alex., headmaster and supt., Buchanan Institution; ho. Buchanan House, Greenhead.

MacLaren, Alex., teller (Clydesdale Bank Ltd., 2 St. Enoch sq.); ho. 2 Marlborough gdns., Clarkston.

M'Laren, A. L., fruiterer and florist, 238 St. Georges road.

M'Laren, Alex., 75 Buchanan st.; ho. 58 Sinclair dr., Langside.

MacLaren, Alex. E., accountant, *Daily Record and Mail.*

M'Laren, Andrew, wholesale confectioner, 131 St. Andrew's road; house, 1313 Pollokshaws road.

M'Laren, Andw., builder, Langside; ho. 1313 Pollokshaws road.

M'Laren Archd., house painter and decorator, 143 London st.; workshop, 40, 42 Charlotte st.

M'Laren, Archd., spirit merchant, 147 London street; ho. 143 do.

Maclaren, Rev. Archibald, minister, St. Enoch Established Church; ho. 216 West Regent street.

M'Laren Bros., tobacconists & newsagents, 645 Duke street.

MacLaren Bros., Ltd., engineers and motor launch builders, Sandpoint, Dumbarton; tel. 170 Dumbarton; ho., Peterhof, Dumbarton.

Maclaren & Co., stationers, tobacconists, and newsagents, 713 Govan road, Govan.

M'Laren & Co., sewing cotton manufacturers, 45 Montrose street.

M'Laren, D., wine and spirit merchant, 372 Crown street.

M'Laren, D., yarn agent, 45 Montrose street; house, Muirhead, Chryston.

MacLaren, David (of Alex. MacLaren & Son), 38 Midlothian drive, Shawlands.

M'Laren, David, 3 Yarrow gdns., N. Kelvinside.

M'Laren, David, Ltd., motor engineers, 145 Queen st.

M'Laren, David (of Wm. M'Laren), 51 Melville st., Pollokshields.

M'Laren, G., Cardonald, 7 Midlothian cottages, Cardonald.

M'Laren, George (of British Marine Motor and Launch Co., Ltd.), motor launch builder, South street, Whiteinch; ho. Dunarroch, Dumbarton.

M'Laren, George, butcher, 211 Gt. Eastern road; ho. 55 Garthland drive.

M'Laren, Hugh (of M'Laren & Son, gentlemen's hatters and cap makers), 42 Gordon st., and 123 St. Vincent st.; ho. Craigneil, Muirend. Tele. No. 43 Langside.

M'Laren, James, 84 Albert drive, Crosshill.

M'Laren, James Young, spirit merchant, 232 Woodlands rd.; ho. 87 Barrington drive.

M'Laren, James, baker and confectioner, 35 Garriochmill rd.; ho. 39 Garturk st.

M'Laren, James (of M'Laren & Marshall), ho. 672 Alexandra parade.

M'Laren, James B., registrar of births, &c., Govanhill district; ho. Monaville, Peveril ave., Shawlands.

MacLaren, James, retired banker, Dechmont, Wellshot drive, Cambuslang.

M'Laren, J. A., 3 Yarrow gdns., N. Kelvinside.

MacLaren, Jas., solicitor (of Brough & MacLaren), house, 77 Barrington drive.

M'Laren, John A., accountant, Clydesdale Bank, Govanhill branch; ho. 349 Albert cres., Langside.

M'Laren, John, paper ruler, bookbinder, and manufacturing stationer, 14 Garthland street; house, 8 Albany gdns., Springboig, Shettleston.

M'Laren, John, purveyor, 23 Pitt st.; ho. Muirhead, Chryston.

M'Laren, John, fruit broker, 36 Montrose street; ho. 419 Clarkston road, Muirend.

M'Laren, John, confectioner and aerated water manufacturer, 113 Glebe street.

M'Laren, John (of John M'Laren & Co.), res. Stewartville, Munro rd., Jordanhill.

M'Laren, John Baird, teacher, Camden Public School; house, 37 Marlborough rd., Cathcart.

M'Laren, John, & Co., agents, 93 Holm street.

M'Laren, John, slater, plasterer, and granolithic layer, 318 Paisley road. Nat. tele., No. 2051; ho. 40 Clifford st., Ibrox.

M'Laren, Johnston, bootmaker, 28 Raglan street.

M'Laren, Malcolm (A. Gardner & Son, 36 Jamaica street); ho. 13 Tassie street, Shawlands.

M'Laren & Marshall, joiners, 23 Bellgrove street.

M'Laren & Meikle, general engravers, 14 West Nile street; house, 139 St. George's road.

M'Laren, Peter, captain (at G. & J. Burns', Ltd.), ho. 30 Millbrae cres., Langside.

MacLaren, Robert, 11 Monreith road, Newlands.
M'Laren, Robert, 109 Minard rd., Crossmyloof.
Maclaren, Robert, & Co., Ltd., cast-iron pipe manufrs., Eglinton Foundry, Canal st., Port-Eglinton.
Maclaren, Robert (of Robert Maclaren & Co., Ltd.), res. Airth Castle, Larbert.
M'Laren, R. B. (of Wm. M'Laren, Sons, & Co., Ltd.), 5 Hanover street.
M'Laren, Robert C. (National Bank, St. Enoch sq.), ho. Anniesdale avenue, Stepps road.
M'Laren & Son, gentlemen's hatters and cap makers, specialists in seasonable overwear garments, 42 Gordon st. Branch establishment, 123 St. Vincent st. Tel. No. 9914 City; telegrams "Hatterie, Glasgow."
Maclaren & Sons, Ltd., advertising contractors and technical book publishers, proprietors of *The British Baker, Confectionery, India-Rubber Journal, Brick and Pottery Trades' Journal, Waste Trade World,* &c., &c., and sole British agents for A. M. & J. Ferguson, Colombo, *The Ceylon Observer* (daily and weekly), *The Tropical Agriculturist,* 38 Shoe lane, London, E.C.; teleg. address, "Buns, Fleet, London"; Scottish repres., James Irving, 5 Kingsley avenue, Crosshill.
M'Laren, Thos., & Co., steamship brokers, and brokers for the purchase, sale, and charter of steamers, sailing ships, yachts, &c., 10 Bothwell st.
M'Laren, Thos., & Sons, wholesale tea and Shetland hosiery merchants (incorporated), 30 Clyde place.
M'Laren, Thomas, telegraph inspector, Caledonian Railway, 16 Killermont st.; ho. 144 Buccleuch st.
M'Laren, Thomas (at Thos. M'Laren & Sons), ho. Evanton, Howieshill, Cambuslang.
M'Laren, Thomas, teacher, Overnewton Public School; ho. 125 Byres road.
M'Laren & Welsh, consulting marine engineers, 124 St. Vincent street.
M'Laren, Wm., hairdresser, 460 Victoria rd.; ho. 38 Dundrennan rd.
M'Laren, Wm., & Co., paperhangings manufacturers, 332 Argyle street.
M'Laren, Wm., Sons & Co., Ltd., warehousemen and manufacturers, 5 S. Hanover street.
M'Laren, Wm., colliery and engineer's furnisher, 134 St. Vincent street; tel, 5850 Central.
MacLaren, Rev. W. Gray, Church of Scot. Hospital chaplain, 1 Broomhill ter., Partick, W.
Maclaren, Wm., assistant registrar, 45 Helen street, Govan; ho. 61 Elder Park street, do.
M'Laren, Wm. Bell (Union Bank of Scotland, Ltd.), ho. Willowbank, Giffnock.
M'Laren, Mrs., 137 West Princes street.
M'Laren, Mrs. M., spirit merchant, 137 Cathedral st. and 103 Caledonia rd.; ho. 78 Albert rd., Crosshill.
M'Laren, Alice Janet, M.D., B S. (London), doctor, 7 Newton place.
M Laren, Mary, newsagent and stationer, 415 Victoria rd.; ho., 419 do.
M'Larty, David (of A. Campbell & Co., stationers, 60 Hutcheson st.), ho. Coniston, West Kilbride.
M'Larty, John, inspector of police, Marine Police Office; house, 19 M'Alpine street.
M'Larty, Mrs. Christina, dairy and provisions, 242 Broad st., Mile end.
Maclaurin, Alexander Y., & Co., muslin manufacturers, 16 S. Frederick street.
M'Laurin, Archd. (of Smith & M'Laurin, Ltd.), 40 Cartside, Milliken park.
Maclaurin Brothers, yarn and grey cloth merchants, 16 S. Frederick street.
Maclaurin, James H. (of Maclaurin Bros.); house, Dunellan, 14 Wheatfield road, Ayr.
Maclaurin, John D. (of Maclaurin Bros.); house, Longstone, Monument road, Ayr.
M'Laurin, R. A. (of Smith & M'Laurin, Ltd.); house, 4 Windsor quadrant, Kelvinside.
Maclaurin, Mrs. Alex. Y., Ardvech, 9 Spence street, Maryhill.
Maclaurin, Miss E. S., 1 Minard road, Partickhill.
MacLaverty, Græme A. (of Græme & Co.), ho. Chanting Hall, Hamilton.
M'Laverty, John, & Son, Ltd., funeral undertakers and carriage hirers, 48 Kilbowie road, Clydebank; ho. 6 Rosebery place.
M'Laws, George, & Co., Greenfoot and Gain Sand Quarries, Glenboig; Glasgow office, 68 Bath st.
M'Laws, James, wine and spirit merchant, 155 Garngad road.
M'Lay, Alex., cashier (at M. C. Thomson & Co.'s, Ltd.); res. Norwood, Giffnock
M'Lay, Archibald, representing Flockton, Tompkin & Co., Ltd., 116 St. Vincent street; ho. 23 Radnor street.
M'Lay, Archd. (at Springfield Print Works, 87 M'Neil st.); ho. 71 Stonelaw dr., Rutherglen.
M'Lay, A. L., provision merchant, 301 Cumberland st., s.s.; ho. 295 Crown st.
M'Lay Bros., provision mrchts., 47, 49 Parliamentary road.
M'Lay, Daniel, fish salesman, Fish Market and 24 East Clyde st.; branch, 261 Cumberland st., s.s.; ho. 57 Dixon ave., Crosshill.
Maclay, David M. (of David Colville & Sons, Ltd.), ho. Mansefield, Hamilton.
Maclay, James, M.A., LL.B., writer and notary public (of Maclay, Murray & Spens); res., 3 Woodlands terrace.
M'Lay, James, general warehouseman, 403 Cathcart rd.; ho. 3 Cartvale rd., Langside.
Maclay, James A. (R. & A. Main, Ltd.), 64 Terregles avenue, Pollokshields.
M'Lay, James, 23 Thornwood dr., Partick.
Maclay, J. P. (of Maclay & M'Intyre), ho. 13 Park terrace, west.
M'Lay, J. Rose, writer (of Haddow & M'Lay); res. 14 Clydeford dr., Uddingston.
MacLay, Kenneth (of Leckie Ewing & MacLay); ho. 41 Camphill avenue, Langside.
M'Lay, M'Alister & M'Gibbon, chartered accountants, 94 Hope st.; telegraphic address, "Celerity;" telephone Nos. 1390 Argyle and 1525 Central.
Maclay & M'Intyre, shipbrokers, 21 Bothwell street.
Maclay, Murray, & Spens, writers and notaries public, 169 W. George st.; telegraphic address, "Vindex"; tel. No., 6030 Central (3 lines.)
Maclay, Robert Martin, C.A. (of Moores, Carson, & Watson), ho. 32 Montgomerie dr.
MacLay, Walter, Union Bank of Scotland, Ltd.; ho. 575 Argyle st.
M'Lay, William, & Co., fish curers and provision merchants, 128 to 132 Stockwell street.
M'Lay, William (at Babcock & Willcox, Ltd.), ho., 990 Pollokshaws road.
M'Lay, Wm., C.A. (of M'Lay, M'Alister, & M'Gibbon, C.A.); res. Belleisle, 75 Stewarton dr., Cambuslang.
Maclay, Wm., corn factor, Waterloo chambers, 19 Waterloo st.; res. Thornwood Hall, Langside.

Maclay, W. P. (of Mathews, Maclay & Manson), res. Brantwoode, Helensburgh.
M'Lay's College, commercial college, 75 Buchanan street.
M'Lea, Duncan, secy. (John Watson's, Ltd.), house, 57 Fotheringay rd., Pollokshields.
Maclea, Misses, dressmakers, 492 St. Vincent st.
Maclean, A., & Co., iron, steel and metal merchants and agents, Caledonian chambers, 87 Union street; sole agents for Messrs. J. Shipman & Co., Ltd., tool steel, files, steel wire for springs, &c., Attercliffe Steel Works and Wire Mills, Sheffield.
M'Lean, Alexander, credit draper, 166 Oxford st.; house, 63 Edgemont street.
M'Lean, Alex., tailor and clothier, 19½ Shamrock st.; ho., Kildare cottage, Saunterne road, Prestwick.
M'Lean, Alex., Balshagray restaurant, 6 James st., Whiteinch.
Maclean, Alexander, manufacturers' agent, 20 Springfield court; ho. 74 Hyndland st., Partick.
MacLean, Alexander, M.B., Ch.B., D.P.H., assistant to Medical Officer of Health, Sanitary Chambers, Glasgow; res. Observatory house, Oakshaw street, Paisley.
Maclean, Alex. (at Mitchell Bros., Ltd., 133 Waterloo st.), ho. 10 Albert rd., Crosshill.
M'Lean, Alexander, junr. (postman), 10 Glenfield st.
M'Lean, Allan, writer and notary public (of R. & J. M. Hill, Brown, & Co.), ho. 2 Lorraine gardens.
Maclean, Allan (at W. B. & J. Bain); ho. 17 Apsley street, Partick.
M'Lean, A., dairyman, 623 Duke st.; ho., 617 do.
Maclean, Andrew (of A. Maclean & Co., iron merchants); ho., 4 Inverclyde gdns, Broomhill.
M'Lean, Andrew, & Co., wholesale general and furnishing ironmongers, all requisites for mills, factories, and printfields, engineers', shipbuilders', and railway contractors' furnishers; agents for "Smooth On" iron cements, Alexander Bros.' American oak tanned-leather belting, and sole agents for "Clydax" steam valves, 109 Main st., Bridgeton.
Maclean, Andrew J., & Co., tea merchants, 15 York street.
M'Lean, A., & Co., stevedores and coal trimmers, 62 Tunnel street; ho., 181 St. Andrews road, Pollokshields.
M'Lean, A. & A., grocers, 79 Dumbarton rd., Partick.
MacLean, Andrew B. (of the Craigpark Electric Cable Co., Ltd.), ho. Redcroft, 100 Springkell ave., Maxwell park. Nat. tel. No., 141 Ibrox.
Maclean, Andrew J. (of Andrew J. Maclean & Co., 15 York st.); ho. Birkdale, Cambuslang.
M'Laine, Arch., boot and shoe maker, 70 West st., s.s.; ho. 178 Allison st.
Maclean, Archd., gold blocker and ticket writer, 74 Argyle st.; ho. 434 Victoria rd.
M'Lean, A. G., hairdresser, 184 Crown st., s.s.
M'Lean, Baird & Neilson, writers, 187 West George street.
MacLean Brodie & Forgie, chartered accountants, 22 Renfield street.
Maclean Brothers, merchants, 42 York street.
Maclean Brothers, paint, colour, and varnish manufacturers, 42 York street.
MacLean, Charles James, writer (of Fyfe, MacLean & Co.), ho. 3 Grosvenor cres.
M'Lean, Charles R., physician and surgeon, 604 Gallowgate; ho. 12 Annfield place, Dennistoun.
M'Lean, Charles, pastor, supt. South-Western Gospel Mission, 26 Pollok street, s.s.
MacLean, Craig, violinist, 151 Byres rd., Partick.
Maclean & Co., pavement light manufacturers, makers of steel casements and sashes, 96 Bath street; works, Sauchieball lane and Millerfield road, Dalmarnock
Maclean, Daniel, accountant and auditor, 7 Kensington place, Ibrox.
M'Lean, David Wilson, clerk (at John Murray & Son, Ltd.), 35 Exeter drive, Partick.
M'Lean, Donald, boot and shoe merchant, 461 New City road; ho. 1 Blythswood drive.
Maclean, Donald, director, Mair, Clark & Maclean, Ltd.; ho. Viewfield, Lenzie.
MacLean, Donald (The Craigpark Electric Cable Co., Ltd.), house, 10 Hamilton drive, Maxwell park.
MacLean, Donald, dairyman, 41 Garriochmill road; ho. 22 Montgomerie street.
M'Lean, Donald, dairyman, 114 Oran st., 41 Garriochmill road, Armbrae and Carnbog farms, Kilsyth; house, 22 Montgomerie street.
Maclean, Donald, jun., grocer, 129 Hyndland rd. and 50 Wilton street; ho., 132 University avenue.
M'Lean, D., tailor and clothier, 159 North st.
Maclean, Dugald, sorting clerk, G.P.O.; ho. 66 Cambridge drive.
M'Lean, Ewan, grainer, 23 Russell place.
MacLean, Fyfe, & MacLean, writers. (See Fyfe, MacLean & Co.)
Maclean & Galbraith, blouse manufacturers, 88 Dunlop street.
M'Lean, G. & R., house factors and insurance agents, 165 Govan st.; ho. Cart bank, Langside.
M'Lean & Gowans, chemists, 556 St. Vincent st.
Maclaine, Hector, boot and shoe warehouse, Melville place, Bearsden.
M'Lean, Hector, police lieutenant, Govan; ho. 542 Paisley rd., W.
M'Lean, Hector, blacksmith and horse-shoer, Otago lane, Hillhead.
M Lean, Hugh, wine merchant, 504 Argyle st.
Maclean, Hugh (director, Mair, Clark & Maclean, Ltd.), ho. Armadale, 1 Dalkeith avenue, Dumbreck.
M'Lean, Hugh A., physician, 604 Gallowgate; ho., 645 Alexandra parade.
M'Lean, Hugh, plumber and gasfitter, Canal Bridge, Dalmuir; ho. 5 Caledonia st., do.
M'Lean, Hugh, & Son, yacht and boat builders, Ure street, Govan; ho., Rosedale, S. Govan.
M'Lean, Hugh (of Czarnikow & Co.), house, Dungourney, Greenock.
M'Lean, Hugh, confectioner, 38 Cook st.; ho. 40 do.
M'Lean, James, tobacconist, 364 Garscube rd.
M'Lean, Jas., commission agent, 147 West Regent street.
Maclean, Jas., masseur, 74 Hyndland street, Partick.
Maclean, James Campbell, medical practitioner, 46 Allison st.; house, The Neuk, 36 Overdale st., Langside.
M'Lean, James, boot and shoemaker, 11 Park road.
M'Lean, J. A. D. (manager, Edgar & Crerar, Ltd.), ho. 4 Camphill drive, Queen's park.
Maclean, James, M.B., C.M., medical practitioner, 22 Glencairn dr., Pollokshields.
M'Lean, James Kirkwood, G.P.O.; ho. 41 Laverockhall st., Springburn.
Maclean, James (of Maclean & Co., 96 Bath st.); ho. 9 Castlemilk ter., Burnside.

Maclean, Jas., spirit merchant, 384 St. Vincent st.; ho. 9A Scotia street.
M'Lean, John, newsagent and stationer, 858 Argyle st.
M'Lean, John, butcher, 192 Kelvinhaugh street; ho., 17 Arthur street, west.
M'Lean, John, draper, 206 Gallowgate.
Maclean, John, draper, hosier, and glover, 609 Great Western road, Hillhead; ho., 9 Elliot street, do.
MacLean, John, commission agent, 70 Mitchell st.; house, 17 Montague street, west.
Maclean, Rev. John, D.D., clergyman (St. Columba's Parish), ho. 257 West George st.
M'Lean, John M. (of R. Walker & Co., 57 Oswald st.); house, 1 Kilmorie ter., Pollokshields.
M'Lean, Rev. John, minister, Victoria Place Baptist Church; ho. 18 Montgomerie terrace, Mount Florida.
M'Lean, J. Campbell (of Campbell M'Lean & Co.), ho. Westwood, Hamilton.
M'Lean, John, grocer, 73A North st.; ho., 35 Blythswood drive.
M'Lean, John, deputy chief constable; ho. 40 Stewartville st., Partick
M'Lean, John, tea mercht., 222 Main street, Maryhill.
Maclean, John, lieutenant of police, St. Rollox District; ho. 29 Overnewton square.
MacLean, John & Co., tinsmiths, coppersmiths, and lampmakers, 14 Carlton court.
M'Lean, John, sack merchant, 33 Fox street; ho., 95 Ardgowan street, s.s.
M'Lean, Johnston & Co., grocers and provision merchants, 29 Cambridge st.
M'Lean, Kenneth, late G.P.O.; house, 48 Hillview street, Shettleston.
M'Lean & Lindsay, house factors and insurance agents, 591 Dumbarton road, Partick.
Maclean, Magnus, D.Sc., prof. of electrical engineering, Royal Technical College; ho. 51 Kersland terrace.
Maclean, Malcolm (of Maclean Bros.),ho. 15 Princes sq., Strathbungo.
Maclean, Malcolm B., traveller (at Matthew Algie & Co.'s), ho. 6 Lothian gardens, Kelvinside, N.
Maclean, M., & Co., engineers and merchants, 82 Howard street.
Maclean, Rev. Norman, minister of Park Church; ho. 1 Woodlands terrace, W.
M'Lean, Norman, joiner and cabinetmaker, 76 Waterloo st.; ho. 2 Glenavon ter., Partick.
M'Lean, Neil, grocer and provision merchant, 422A Parliamentary road; ho. 170 Whitehill st.
M'Lean, Niel, shipsale broker and yacht agent, Box 9, Royal Exchange; res. Cimiez, West Kilbride; tel. address, "Realm, Glasgow."
MacLean, N. S., chartered accountant (with Hodge & Smith, C.A.); ho., 223 West Princes street.
M'Lean, Peter G., secy. (Clyde Shipping Co., Ltd.), ho. Dereen, Alder rd., Hillpark.
M'Lean, Robert A. (of M'Lean & Lindsay), ho., Cartbank, Langside.
M'Lean, Robert M., cashier (at Macfarlane, Lang & Co., Ltd.), 57 Prince Edward street.
Maclean, R. & D., grocers and wine merchants, 144 Kent road.
M'Lean, Robert, Furniture Removing Dept., Union Transit Co., Ltd.; ho. 5 Balshagray avenue, Partick.
M'Lean, Roderick, Collector's Dept., City Chambers; ho. 58 Westmoreland street.
M'Lean, Roderick, licensed grocer, 60 Merkland st., Partick; ho. 197 Crow road.
M'Lean, R. A. (of R. A. M'Lean & Co.), house, Monkton Miln, Monkton.
M'Lean, R. A., & Co., stockbrokers, 44 W. George street.
Maclean, R., & Co., tea and wine merchants, 5 Stobcross st., and wholesale grocers, 597 Argyle st.
Maclean, R. D. (of Maclean Bros.), ho. 35 Camphill ave., Langside.
M'Lean, Ronald, pudding and potted meat manufacturer, 55 Dundas st.; ho. Tweed cot., Keppochhill.
M'Lean, Samuel, M.B., surgeon, 689 Gallowgate and 306 Cumbernauld road; ho. 13 Armadale street. Telephone P.O. Bridgeton 667.
M'Lean, Thos., 37 W. George st.; ho. 12 Balgair ter., Shettleston.
M'Lean, Thomas, dispenser, Glasgow Parish Council, 77 John st.; ho. 44 Cromarty ave., Newlands.
M'Lean, Walter, smith, Ruchazie, Shettleston.
M'Lean, Wm., contractor and valuator, 200 Garngad road.
M'Lean, Wm., stationer and printer, 229 Duke st.; ho. 2 Firpark terrace.
M'Lean, Wm., & Co., cotton and woollen waste dealers and manufacturers of engine waste, 48 King street, Mile-end.
Maclean, Wm. A., M.A., C.A. (at Nobel's Explosives Co. Ltd.), 52 South Brae dr., Jordanhill.
Maclean, Wm., wholesale plate and sheet glass merchant, 15 Pitt street; telephones, 312 Argyle, 4101 Central; telegraphic add., "Attention"; ho. Glenmorag, Lenzie.
M'Lean, Wm., motor and cycle maker, 161 to 169 North street; ho., 6 Oakfield ter., Hillhead.
MacLean, Wm., writer (of Fyfe, MacLean & Co.); house, Rocklea, Kilmacolm.
M'Lean, Wm. (of James Bremner & Co.), house, 5 Spring gds., Kelvinside, N.
M'Lean, Wm. (at W. & A. Gilbey's, Ltd.); house, 5 Newlands cres., Cathcart.
M'Lean, W. M. (of R. A. M'Lean & Co.); house, Brooklyn, 53 Aytoun rd., Pollokshields.
M'Lean, Wm. Menzies, pawnbroker, 3 Baird street, Govan; ho. 2 Carlyle dr., Hillington.
M'Lean, Wm., & Co., coal agents, 36 and 38 M'Intosh street; ho. 46 do.
Maclean, Mrs. Andrew, Westmount, 56 Montgomerie drive and 1010 Gt. Western road, Kelvinside.
M'Lean, Mrs., dairykeeper, 29 Hallside street.
M'Lean, Miss E., grocer, 5 Carrick street.
M'Lean, Miss Jeanie, restaurant, 108 King st., s.s.
M'Lean, Miss Martha G., supt., Hopehill Road Day Industrial School; ho. 1222 Argyle st.
M'Lean, Miss Mary, stationer and tobacconist, 1 Possil rd.; ho. 21 do.
Maclean, Miss, teacher H. G. School, 66 Charlotte st.; ho. 58 do.
M'Lean, Miss, dressmaker, 74 Elderslie st.
M'Lean, Miss, 10 Somerset pl., W.
M'Lean, Miss M. C., 11 Gray st., Sandyford.
M'Lean, Misses, 30 Carnarvon street.
Maclean, Miss J. L., tobacconist, 1050 Argyle st.; ho. 4 Corunna street.
MacLean, Isabella Campbell, teacher of health exercises, 46 Kersland st.
M'Lean, Margaret, dressmaker, 269 New City road.

M'Lean, N., milliner, 16 Raeberry st.; ho. 12 St. Clair street.

Macleay, Duff, & Co., distillers and wine merchts.; agents for George Sayer & Co., Cognac; Velloso & Tait, Oporto; Maltona Tonic wine; P. B. Burgoyne & Co., Australian wines; and John Jeffrey & Co., brewers, Edinburgh; 41 Renfrew st.

M'Leay, Duncan, sculptor, 384 Caledonia road, s.s.

MacLehose, Hamish A. (of Robert MacLehose & Co., Ltd., Anniesland); res. Garwhitter, Milngavie.

MacLehose, James, & Sons, publishers and booksellers to the University, stationers, bookbinders, and librarians (Western Book Club), 61 St. Vincent street.

MacLehose, James (of James MacLehose & Sons, and of Robert MacLehose & Co., Ltd.); house, 7 University gardens.

MacLehose, Robert, & Co., Limited, printers to the University, law, illustrated catalogue, and general printers, electro and stereotype founders and bookbinders, Anniesland, Glasgow, W.

MacLehose, Misses, Westdel, Dowanhill.

M'Leish, Daniel K., commission merchant, 101 St. Vincent st.; ho. 54 Calderwood road, Rutherglen.

Macleish, Harold J. (of Macleish & M'Leod), ho. Eversley, Kilmacolm.

Macleish, Hector, confectioner, 246 Main street, Bridgeton; ho. 5 Greenlodge ter.

M'Leish, Jas. A., writer, 197 St. Vincent street; res. Hollybank, Main st., Uddingston.

M'Leish, John W. (of M'Leish, Pryde & Co., 68 Parnie street); ho., Tower hill, Kilmaurs.

M'Leish, John (at Wm. Younger & Co., Ltd.), house, 38A King street, Tradeston.

M'Leish, John (Clyde Shipping Co., Ltd.); ho. 97 Kenmure st., Pollokshields.

M'Leish & Johnston, writers, 197 St. Vincent st.

Macleish & M'Leod, chartered accountants, 104 W. George st.

M'Leish, Pryde & Co., wholesale boot and shoe manufacturers, 68 Parnie street.

MacLeish, Miss, 26 Carrington street.

M'Lellan, Alex., C.E. (Clyde Navigation Chambers), ho. 14 King Edward road, Jordanhill.

M'Lellan, Alex. M., R.B.A., R.S.W., artist, 216 Bath st.; ho. 66 Norham st., Crossmyloof.

M'Clelland, Alexander, restaurant, near Canal Bridge, Dalmuir.

Maclelland, Alexander, clergyman, Wellpark Parish Church, 93 Firpark st.

M'Lellan, Alex., mason and builder, 41 Factory st. and Green lane, Pollokshaws; ho. Argrey, Barrhead rd., do.

MacLellan, Alex. S. (of Alex. Stephen & Sons, Ltd., Linthouse, Govan); ho. West lodge, Dowanhill

M'Lellan, And. & James, cartage contractors, storekeepers, and forwarding agents, 15, 17, and 24 Stanley st, s.s., 28 Gt. Wellington st., and Ingram st., Govan. Receiving offices—44 Oswald st., City; Tunnel st., Stobcross; and Princes dock, Plantation quay. Telephones—1509 South, 1282 Argyle, 2797 Central, 1554 South; counting-house, 50 Kinning. Direct private telephone connection between all our offices.

MacLellan, A., & Co., electrical engineers, contractors, 63 Waterloo st. Nat. tel., No. 1281 Argyle.

MacLellan, Andrew (of A. MacLellan & Co.), ho. 4 Belhaven terrace.

M'Lellan, A., fruiterer, 13 Appin road.

M'Lellan, And. (of A. & J. M'Lellan); res. Westwood, Bellahouston.

M'Lellan, Arch. N., M.B.C.M., surgeon, 13 Sandyford place, W.; Nat. tele. No. 473 Charing cross.

M'Lellan, Charles G. (of D. G. M'Lellan & Sons), ho. 11 Woodend road, Newlands.

M'Lellan & Co., cycle agents, 110 Allison st.; ho. 46 Kingarth street.

M'Lelland & Co., solicitors and notaries, 147 West Regent street.

M'Lellan, Daniel, painter & decorator, 179 Gallowgate.

M'Clelland, David, licensed grain weigher, 6 Lorne st.

M'Lellan, David D. (of the Clyde Structural Iron Co., Ltd.), ho. Hope park, Broomhill dr., W.

M'Lellan, David, caretaker, Camphill U.F. Church Mission Hall, 75 King street, s.s.

M'Lellan, David G., & Sons, manufacturing chemists, 174 Glenpark street.

M'Lellan, Donald, Ardmay, 1 Eglinton drive, Kelvinside.

M'Lellen, F. A., dairyman, 103 Montrose st.; ho. 105 do.

Maclellan, George A. (of George Maclellan & Co.); ho. 1 Montague terrace, Kelvinside.

MacLellan, George Scott (of P. & W. MacLellan, Ltd.), residence, West Lodge, Dowanhill.

M'Lellan, Geo., grocer, 32 George street; ho. 117 John Knox street.

MacLellan, Geo. & Co., india-rubber, asbestos, and waterproof manufacturers, Glasgow Rubber Works, Maryhill. Warehouse, 50 Wellington st.

M'Lellan, Gordon (of D. G. M'Lellan & Sons), ho. 199 Meadowpark street, Dennistoun.

M'Lellan, G. (G.P.O.), 179 Firhill road.

M'Lellan, Jas. (of A. & J. M'Lellan); ho. Sunnyside, 38 Maxwell drive.

M'Lellan, Jas., & Co., manufacturers, factory, 10 Tylefield street.

M'Lellan, John, spirit merchant, 177 Abercromby st.; ho. 9 Grantlea ter., N. Mount Vernon.

M'Lellan, Jno. H., plumber & gasfitter, 48 M'Lellan st.

M'Lellan, John (G.P.O.), 10 Carlton gardens.

M Lellan, John, printer, Station road, Milngavie.

M'Lellan, John, cashier, N.B. Rly., Stobcross station; ho., 5 Stephen ter., Temple.

M'Lellan, John C., manager (The Sportsman Emporium, 103 St. Vincent st.); ho. 56 Aitken st., Dennistoun.

MacLellan, John G., oil and commission merchant, 166 Buchanan st.; ho. 7 Belhaven terrace.

M'Lellan, John, laundry, 60 Gloucester st.

M'Lellan, John, & Co., colliery agents, 53 Waterloo st.

M'Lellan, John (of John M'Lellan & Co., colliery agents); ho. 12 Castlemilk ter., Burnside.

M'Lellan, John, grocer, 533 Gallowgate; ho. 150 Barrack street.

M'Lellan, J. (of Scott & M'Lellan), ho. 68 Roslea dr.

M'Clelland, John (at Pringle & Crichton's), house, 253 Kilmarnock road, Shawlands.

MacLellan, Kenneth (of George MacLellan & Co), ho., 42 Westbourne gardens, Kelvinside.

M'Clelland, Ker, & Co., chartered accountants, 115 St. Vincent st.

MacLellan, Lewis & John, oil importers and refiners, tallow melters, lard refiners, soap and grease manufacturers, rosin distillers, turpentine, tar and pitch importers, 65, 67, and 130 Port-Dundas road.

M'Lellan, M. &. S., typists and writerpress printers, 233 Hope street.

M'Lellan, Malcolm, 17 Princes st., Pollokshields.

MacLellan, Rev. Malcolm, minister, St. Peter's Parish Church, Brown st.; ho. 2 Kelvingrove ter.

MacLellan, Peter (of George MacLellan & Co.), ho. 1 Montague ter., Kelvinside, and Cormiston Towers, Biggar.

MacLellan, P. S., stockbroker, 44 W. George street; house, 1 Belhaven crescent.

MacLellan, P. & W. (Ltd.), engineers, waggon builders, bridge and boiler makers, iron, steel, and copper merchants, smiths, machine tool makers, bolt, nut, rivet, and chain manufacturers, and general ironmongers, 129 Trongate; Clutha Works, Vermont street, Plantation; registered office, 108A Cannon street, London, E.C.

M'Lellan, Peter H., janitor, Western Infirmary; house, janitor's house, Church st., Partick.

M'Lellan, Quintin B., blacksmith and mechanical engineer, 120 and 122 St. Vincent lane.

M'Lellan, Robert (of G.P.O.), house, 5 Church road, Bellahouston.

M'Lellan, Robt., brassfinisher, 133 Sanchiehall lane; house, 22 St. Vincent crescent.

M'Lellan & Rodger, wholesale warehousemen, 19 19 Howard street.

M'Lelland, Thomas (of M'Lelland & Co.), solicitor and notary, 147 W. Regent st.; ho. Rockbank, Bishopbriggs.

M'Clelland, Thomas, clerk of works, 5 Marchmont ter., Langside.

M'Clelland, T. & A., Ltd., Bladnoch Distillery, N.B.; agent, W. B. Stevenson, 112 Bath st.

MacLellan, Walter T. (of Thomson, MacGregor, & Co., and Thomson & Gray), ho. Auchenault, Helensburgh.

MacLellan, Walter Scott (of P. & W. MacLellan, Ltd.); ho. West Lodge, Dowanhill.

MacLellan, Wm. W. (of George MacLellan & Co.), Auchendarroch, Balfron, Stirlingshire.

MacLellan, Wm. Turner (of P. & W. MacLellan, Ld.), 129 Trongate; ho. 1 Fitzroy pl, Glasgow, and 86 Knightsbridge, London, S.W.

MacLellan, Wm. H. (of Lewis & John MacLellan), ho. 7 Belhaven terrace.

M'Lellan, Wm., printer, 240 Hope st.; ho. 10 Roselea drive, Giffnock.

MacLellan, Mrs., 1 Belhaven crescent.

M'Clelland, Mrs. Jessie, tobacconist and newsagent, 30 Gloucester st.

MacLellan, Mrs. Lewis, 7 Belhaven ter., Kelvinside.

MacLellan, Mrs. Lewis, 5 Bowmont gardens.

MacLellan, Mrs Malcolm, 3 Clairmont gdns.

M'Lelland, Miss L, saleroom, 8 Braco street.

M'Lellan, Annie, nurse, 24 Willowbank street.

M'Lellan, Eliza, china and fancy goods merchant, 396 Paisley road; house, 490 do.

M'Leman, George L., clergyman, Polmadie United Free Church; ho. 84 Dixon aven, Crosshill.

McLennan, Alexander, writer, 58 Bath street; ho. 49 Nithsdale road, Strathbungo.

MacLennan, Alexander, M.B., C.M., surgeon, 16 Sandyford pl.

M'Lennan, Alex., offal merchant, Moore street Slaughter House; ho. 6 Hillfoot st.

M'Lennan, Andrew (of Alex. Bryce & Co.), house, Newhall, Dowanhill, Glasgow. Nat. tele., 82 Western.

M'Lennan, Blair & Co., agents and merchants in silk, artifical silk, woollen, angola, and worsted yarns, silk, cotton, and linen tapes and braids, tinsel and real gold plait and twists, 27, 29 Montrose street.

M'Lennan & Cairns, grocers and provision merchants, 503 Duke st.

M'Lennan, Duncan & Son, manufacturer's agent, 74 York st.; tel. No., 4063 Central.

M'Lennan, Duncan (of Duncan M'Lennan & Son); house, 14 Mount Stuart street, Shawlands.

Maclennan D. W., general manager of the British Crown Assurance Corporation, Ltd., 183 West George st.; res. The Junior Constitutional Club, London.

M'Lennan, Evan (agent Great Central Railway Coy.), Lochiel, Paisley road, Barrhead.

MacLennan, Finlay, tailor and clothier, 356 Argyle street.

Maclennan, Herbert A. (M. Robin & Son), res., Ardgryffe, Houston.

M'Lennan, Jas. Bryce (of Alex. Bryce & Co.), ho. Ardoch, Blanefield. Nat. Tele., No. 1 Blanefield.

MacLennan, James, manufacturers' agent, 16 St. Enoch sq.; ho. 13 Caird drive, Partick.

Maclennan, James J., resident secy., Scottish Union and National Insurance Co., 150 W. George st.; res. Lynton, Kilmacolm.

MacLennan, John, & Co., importers and exporters of ribbons, tapes, cords, and smallwares for the wholesale and manufacturing trades; contractors to the Government of New Zealand; 166 Ingram street. London warehouse, 30, 31 Newgate street, E C. Telegraphic addresses, "Silkworm, Glasgow," and "Vanduara, London." Glasgow telephone, No. 263 Bell (2 lines).

Maclennan, K., teacher, Boys' High School, Woodhill, Bishopbriggs.

MacLennan, Malcolm, dental consulting rooms, 231 St. George's road.

M'Lennan, M. B., painter, 28 Gairbraid street; ho. 60 Cambridge drive.

M'Lennan, Quintin, physician and surgeon, 191 Pitt st., corner of Bath st.; Nat. telephone No. 982 Douglas.

MacLennan, Roderick G. (of John MacLennan & Co.), 74 Terregles av., Pollokshields.

M'Lennan, Ronald F. (of Duncan M'Lennan & Son); house, 14 Mount Stuart street, Shawlands.

M'Lennan, W. B., & Son, agents, 76 Wilson street; house, Fairholme, Castlehead, Paisley.

Maclennan, Wm., 15 Battlefield gdns, Langside.

M'Lennan, Wm. & Sons, slaters and plasterers, 7 Haylynn st.; ho. 20 George st., Whiteinch.

MacLennan, William, M.B., consulting physician, 2 Woodside pl.

M'Lennan, Wm. S. (of Montgomery, Brothers, & M'Lennan, Ltd.), res. Sengaville, Stewarton drive, Kirkhill, near Cambuslang.

M'Lennan, Mrs. James, 51 Rowallan gdns., Partick.

M'Lennan, Isabella, broker, 17 Wilton street; ho., 114 South Woodside road.

M'Leod, Adam Jas. (of Nicol & Halliday, auctioneers), res. Appin, Bridge-of-Weir.

M'Leod, Alex., pawnbroker, 18 Weir street and 9 Sussex st.; ho. Thistlebank, Bridge-of-Weir.

Macleod, Alexander William, wine and spirit merchant, 429 Eglinton street and 1 Elgin st.; house, 3 May terrace, Mount Florida.

Macleod, Alex. Anderson, M.B., C.M., 17 Newton terrace.
Macleod, Alexander, newsagent and tobacconist, 55 Old Dumbarton road; ho. 31 do.
M'Leod, Andrew, manager, Dawsholm and Temple Gasworks, Maryhill; house, 32 Ancaster drive, Annies and.
M'Leod & Campbell, masons and bricklayers, 103 Farmeloan rd., Rutherglen; ho. 11 Craignish ter., do.
Macleod & Co., merchants, 142 St. Vincent st., and Gran Via 8 Bilbao, Spain.
Macleod, David (of George Duncan & Co.); house, 15 Derby street, Sandyford.
Macleod, David (of Johnson & Macleod), house, Craigdarroch, High Crosshill, Rutherglen.
Macleod, Rev. D. F., U.F. minister, Gardner st. Church, Partick; ho. 8 Queensborough gdns.
Macleod, Donald, M.D., C.M., 3 Burnbank terrace.
M'Leod, Donald, oil and colour merchant, 322 Garscube road.
MacLeod, D. Brodie, Belmont, Dowanhill.
MacLeod, Donald M. (of Macleod & Jackson); ho. Springbank, Springfield avenue, Uddingston.
M'Leod, Donald, grocer, 18A Anderston quay.
MacLeod, D. Macfarlane, resident engineer, Clyde Valley Electrical Power Co.; ho. Lincluden, Cambuslang. Nat. tel., 84 do.
MacLeod, D. Macfarlane, A.M.I.E.E., Lincluden, Brownside road, Cambuslang; tel. No., 284 Cambuslang.
Macleod, Duncan A., writer, 59 St. Vincent street; ho. 16 Newkirk, Bearsden.
M'Leod, D. & A., sponge and chamois leather merchants, 3 West Regent st.; ho. Westerton Garden Suburb.
Macleod, D., M.A., director of studies, Royal Technical College; ho. 15 Beaumont gate.
M'Leod, D., warehouseman, 34 Finlay dr., Dennistoun
MacLeod, E., hairdresser, 24 Keppochhill road; ho. 1 Springfield road, Bishopbriggs.
MacLeod, Frederick L. (of Macleod & Co.), ho. 21 Huntly gardens, Kelvinside.
M'Leod, F. H., & Sons, sheep dip makers, 492 Argyle street.
M'Leod, F. H., & Sons, wool brokers and sheep dip manufacturers, Bishop Gardens Wool Stores, 61 Bishop street, Anderston.
M'Leod, George (with Alex. Massey & Sons, Ltd., 21 Cleland st.); ho. 286 Allison st.
Macleod, George Munro, surgeon, Regent ter., 223 Cathedral street.
M'Leod, Hector, 65 Holmhead street.
M'Leod, H. & J., sheriff and J.P. officers, 123 North Frederick street.
MacLeod, Henry, secy., Association for Relief of Incurables, 101 St. Vincent street; ho. 246 Bath st.
Macleod, Hugh and Duncan A., & Co., writers and Notaries Public, 59 St. Vincent street.
MacLeod & Jackson, writers, 173 St. Vincent st.
MacLeod, Jas. M. (of MacLeod & MacLeod, writers), 175 St. Vincent street.
M'Leod, James B. (of Macleish & M'Leod); res. Rosebank, Maryhill.
M'Leod, J. Grant, insurance broker (member of Glasgow Underwriters' Association), Royal Exchange; res. Mount Royal, Dunoon.
Macleod, John (of Douglas & Macleod), consulting engineer, marine surveyor, 50 Wellington st.; ho. 427 Paisley rd. W.
M'Leod, John M'Nie (of F. H. M'Leod & Sons), ho. 34 Lilybank gardens.
M'Leod, John, janitor, Campbellfield school.
M'Leod, John (of Nicol & Halliday, auctioneers), res. Woodlands, Bridge-of-Weir.
M'Leod, John, wine and spirit merchant, 173 Cumberland st.; ho. 14 MacLennan st., Mount Florida.
MacLeod, John M., C.A. (of Kerr, Andersons & MacLeod); ho. 4 Park Circus place.
MacLeod, J. Thomson, engineer, importer of American and Continental tools and hardware, engineering specialities, 77 Robertson st.; ho. 43 Camphill av., Langside.
M'Leod, John T., postman, 922 Pollokshaws rd.
Macleod, Rev. John, Duke st. Gaelic Free Church; ho., 204 West Regent st.
M'Leod, John, G.P.O; ho. 99 Bolton drive.
Macleod, J. B., manufacturers' agent, 75 Buchanan st.; ho., 37 Clifford st., Ibrox.
Macleod, J. R. W. (at Andrew Clement & Sons, Ld.); ho. Ambleside, Caledonia road, Saltcoats.
M'Leod, Kenneth, sergt. of police, Central Police Chambers; ho. 5 Parnie st.
MacLeod & MacLeod, writers, 175 St. Vincent st.
Macleod, Malcolm (clerk to the Govan Parish School Board, 151 Bath street); ho. 5 Church rd., Ibrox.
M'Leod, Murdoch, dairy, 8 Elderslie street.
M'Leod, Neil, 64 Grant street, W.
Macleod, N. M., sergt.-major and secy., "C" Battery National Reserve; ho. 42 Carnarvon st. W.
MacLeod, Norman Patrick (of Paul & MacLeod), ho. Ardedynn, 13 Crossloan road, Kelvinside.
MacLeod, Norman, C.A. (of Kerr, Andersons & MacLeod), ho. 257 West George st.
MacLeod, Peter, writer (of MacLeod & MacLeod), ho. 6 Saltoun gdns., Kelvinside.
M'Leod, Rev. P., Baptist minister, 24 Roxburgh circus, Cardonald.
Macleod, Dr. R. A., M.D., C.M., D.P.H., physician and surgeon, 2 Lansdowne gdns., Cathcart.
Macleod, Robert D., librarian, Hutchesontown District Library.
M'Leod, Robt., financier, 60 Stockwell street.
M'Leod, Robert F., wine and spirit merchant, 15 Cambridge st.; ho. 6 Albert ter., Maryhill.
M'Leod, R. F., wine and spirit merchant, 281 and 283 Gairbraid st. and 210, 212 Main st., Maryhill; res. Rosebank House, Maryhill.
M'Leod, R. J., cashier (Geo. Christie, Ltd.); house 24 Roxburgh circus, Cardonald.
Macleod, T. M., provision merchant, 46 St. Clair st.
M'Leod, Wilfred J. (of F. H. M'Leod & Sons), ho. 34 Lilybank gardens.
Macleod, Wm., & Co., metal merchants and founders' factors, sanitary appliances, cast iron gas, water, and steam pipes and fittings, 60, 62, and 64 Robertson st.; telegrams, "Pipes;" telephone Nos., Post Office 1249 and 1816 Central, and 1815 and 1816 Argyle.
M'Leod, Wm. (Order Dept., School Board of Glasgow); house, 67 Roslea dr.
Macleod, Wm., fine art dealer, 93 Cambridge st.
Macleod, Wm, grocer and spirit merchant, 50 Rottenrow; ho. 199 Meadowpark st.
M'Leod, Wm., 26 Queensburgh gdns.
Macleod, W. & M., general merchants, 345 Argyle street.
Macleod, Mrs. A. W., wine and spirit merchant, 429 Eglinton street and 1 Elgin st, S.S.

M'Leod, Mrs. Alex., wine and spirit merchant, 370 Main street, Maryhill; ho. Ashfield, do.
M'Leod, Mrs. M., dairy, 12 Clarendon st.; ho. 22 do.
Macleod, Mrs., Overdale House, 10 Leslie rd., Pollokshields.
M'Leod, Georgina, fruiterer, 111 Raeberry st.; house, 90 Kirkland st.
M'Leod, Isa, dairy, 65 Raeberry st.; ho. 69 do.
MacLeod, M., milliner, 1383 Argyle st.; ho., 20 Wood st., Partick.
MacLeod Parish Church, 229 Parliamentary road.
Macleroy, Rev. Campbell M., minister of Victoria Park U.F. Church; ho. 17 Beechwood drive, Jordanhill.
Macletchie, Hugh, sales manager, Ogston & Tennant, Ltd., St Rollox, Renfrew; ho. 9 Cromwell square, Queen's park.
M'Letchie, M., pastry baker, 7 Little Dovehill; ho. 544 Paisley road W.
M'Letchie, R. M. (of Dobson, Molle & Co., Ltd.), ho. Dungarry, Cambuslang.
M'Linden, Thos., tailor and clothier, 46 Cleveland st.; ho. 15 Woodside quadrant.
M'Linden, Thos., jun., violin and viola teacher, 15 Woodside quad.
M'Lintock, A., grocer and provision merchant, 50 Salisbury st.
M'Lintock, Andrew (of Clark & Struthers); house, Monellie, Muirhead, Chryston.
M'Lintock, Archd. S., clerk, N. B. Loco. Co., Ltd.; ho. 2 Janefield ave., Springburn.
M'Lintock, Charles H., C.A. (of Thomson, M'Lintock & Co.), 158 Fenchurch st., London, E.C.
M'Lintock, James (W. & J. M'Lintock's); house, 3 Queen's Park avenue, Crosshill.
M'Lintock, James, & Co., oil refiners and importers, 200 Petershill road.
M'Lintock, James M'N., traveller, 23 Carmunnock road, Mount Florida.
M'Lintock, John (secy, Lewis Russell, Ltd., plumbers), ho. 304 Bath st.
M'Lintock, John (of W. & J. M'Lintock), house, 15 Abbotsford place.
M'Lintock, John, 248 Darnley st., Pollokshields.
M'Lintock, John (of Alex. Rowat & Co., Ltd., 18 Watson st.); ho. 248 Darnley st., Pollokshields.
M'Lintock, Robert, Royal Bank, St. Vincent street; ho. 184 Woodlands rd.
M'Lintock & Sons, Ltd. (Barnsley), down quilt manufacturers and moreen, moirette, and silk underskirts, 24 Queen street; Walter Stokes, agent.
M'Lintock, Thomson, C.A. (of Thomson M'Lintock & Co., C.A.), ho. 22 Dalziel drive, Pollokshields.
M'Lintock, Thomson & Co., chartered accountants, 149 West George st. and 158 Fenchurch st., London, E.C. Tel. No., 903 Central (3 lines); teleg. addresses, "Unravel, Glasgow," and "Telmakell, London."
M'Lintock, Thomson L., C.A. (of Thomson M'Lintock & Co., C.A.), house, Ingleneuk, 195 Nithsdale road.
M'Lintock, William, C.A. (of Thomson M'Lintock & Co., C.A.), ho. 51 Sherbrooke avenue.
M'Lintock, W. & J., biscuit bakers, manufacturing confectioners, and jam makers, 265 S. York st.
MacLiver, James, goods measurer, wharfinger and stevedore, East end, Prince's dock; ho. 3 Tantallon ter., Ibrox.
M'Lucas, D., & Co., electrical engineers, 122 Douglas street.
M'Lucas, D. (of D. M'Lucas & Co.), ho. 24 Barrington drive.
M'Luckie, Andrew, retired engineer and commission agent, Dunaven, Victoria rd., Scotstounhill.
M'Luckie, David, plumber and gasfitter, 178 Springfield road.
M'Luckie, Robert (Wm. M'Laren & Co.), 332 Argyle st.; ho. Kinvarra, Calderwood rd., Newlands.
M'Luckie, Robert, commercial traveller, 17 Highburgh road.
M'Luckie, R., joiner and cabinetmaker, 235 Byres road.
M'Lundie, A. M. (of City Glass Co.); ho. Braemar, Bearsden.
M'Lundie & Co., auctioneers and valuators, 135 and 139 Dundas street, city.
M'Lundie, Hugh (of M'Lundie & Co.), ho. 125 Gt. Western road.
M'LURE.—See under M'Clure.
M'Lurg, Wm., traveller (Young's Manufg. Co.), ho. 174 Calder st.
M'Luskey, D., & Co., general dealers and rubber merchants, buyers of mechanical, rubber and waterproof job lots, dealers in metal and belting, wire carding for mill and foundry purposes; job lots of every description bought, 17, 19 Claythorn street and 2 to 6 Chalmers st. Nat. tel. 3022 Bridgeton, P.O. 3022.
Macluskey, David, sawdust merchant, 10 Garden st.
M'Luskey, J. H., hairdresser, 246 Hope st.
M'Cluskie, Jas., schoolmaster, St. Peter's, Bridge st., Partick; ho. 2 Byres rd. do.
M'Luskie, Jas. & Co., painters and church decorators, 127 to 131 Hospital st.
M'Cluskie, John, headmaster, St. Anne's R.C. school, Crownpoint rd.; ho. 36 Armadale st.
Macluskey, Very Rev. John B., canon, St. John's R.C. Church, 90 Portugal st., S.S.
M'Cluskey, Mrs., grocer, 29 Richard st., Anderston.
Macluskey, M. C., superioress of St. Mary's R.C. Industrial School, 570 Gallowgate.
M'Mahon, advertising contractor, 49 Jamaica st.
M'Mahon, David, manager, Glasgow Pawnbroking Co., 3 Bath street.
M'Mahon, Edward, stationer, 103 King st., Tradeston.
M'Mahon, J. & M., clothes dealers, 9 Cambridge lane; ho. 30 Buccleuch st.
M'Mahon, John, clerk, Carrier's Quarters, 84 Virginia street; ho. 133 London street.
MacMahon, Rev. M., S.J., St. Aloysius' College, Garnethill.
M'Mahon, William V., F.F.S., surveyor, 68 Bath street; ho., 63 Airlie street, Hyndland.
M'Mahon, Yates & Co., Ltd., merchants, 101 St. Vincent st.
M'Mahon, Mrs. Alice, general dealer, 52 Cowcaddens st.; ho. 18 Monteith row.
M'Mahon, Mrs., fruiterer, 109 Gallowgate; ho. 32 King st., Calton.
M'Mahon, Agnes, dealer, 45 High st.; ho., 11 Monteith row.
M'Manus, Andrew, wine and spirit merchant, 23 Little st., Calton; ho. 27 Hutcheson square.
M'Manus & Co., house furnishers and drapers, 75 and 77 Byres rd.; ho. 53 Gardner st., Partick.
M'Manus, E. & G., tobacconists, 471 Gallowgate; ho. 503 do.

M'Manus, James, wine and spirit merchant, 71 Crown street.
M'Manus, N., dairykeeper, 104 Naburn st.; house, 83 do.
M'Manus, Owen, rag, rope, and metal merchant, 14 and 16 Nicholas street.
M'Martin, Daniel, accountant, 67 Oswald street; ho., 63 Dechmont street.
M'Martin, Mrs. J., dairy, 348 Nuneaton st.; ho. 80 Brown st.
M'Master, Angus, tea merchant and grocer, 595 Govan road; house, 7 South avenue.
M'Master, David, draper and remnants, 134 London road.
MacMaster, David (at P. Henderson & Co.); ho. 3 Linn drive, Muirend
Macmaster, Peter W., secretary (Westlands, Laidlaw & Co., Ltd.), ho., 9 Cartvale road, Langside.
MacMaster, Thomas, chemist and druggist, 322 and 510 Dumbarton road, Partick; 16 Henrietta place, Scotstoun; 305 Crow road, Broomhill; and 76 Hyndland road; house, 46 Polwarth gardens, Hyndland.
Macmaster, William C., classical tutor, 5 Hill st., Garnethill.
MacMath, D. W. (of Lennox & MacMath), ho., Kennishead road, Thornliebank.
M'Math, Ernest D., traveller (at Alex. Law & Co.), ho., 24 Kennishead road, Thornliebank.
M'Math, John (of J. B. Bennett & Sons, Ltd.), ho. 112 Nithsdale road, Pollokshields.
M'Math, Robert F. (at W. E. & A. J. Annan's); ho. 151 Allison st.
M'Meekin & Co., Indian tea growers and importers, 7 York street.
M'Meekin, David, postman, G.P.O.; ho. 32 Steven parade.
M'Meeken, James, factor, land agent, and valuator, 57 Bath st.; telephone No. 3747 Douglas; res. Auldhouse, Pollokshaws, and Mertonhall, Wigtonshire
M'Meekin, J., flesher, 19 Kilmarnock road.
M'Meekin, John, nurseryman and floral decorator, Kelvinside Nursery, Hamilton drive; ho. 32 do. P.O. telephone, 2678 W; Nat. tel., 45 Hillhead.
M'Meekin, John, junr. (at Kelvinside Nursery), ho. 32 Hamilton drive.
M'Meeken, T., firelighter manufacturer, 23 Fleming st.; ho. 68 Kent rd.
M'Meekin, T. (of Rechabite Friendly Society), 159 Bath st.
M'Menamin, James, jeweller, 28 St. Enoch square; ho. 14 Royal cres., Queen's park.
M'Menemy, James, wine and spirit merchant, 209 Great Eastern rd.; ho. 284 Dalmarnock st.
M'Menemy, Patrick, wine and spirit merchant, 1 Cowcaddens st.; ho. 69 Roebank street.
M'Michael, A. B., underclothing manufacturer, 87 Gallowgate; ho. 51 Johnstone dr., Rutherglen.
M'Michael, Jas., F.S.I. (of Jas. M'Michael & Son); ho. 1 Clifton st., west.
M'Michael, Jas., & Son, accountants, property agents, and valuators, 1 Argyll arcade.
M'Michael, John (Ferguson Bequest Fund Office, 94 Bath street), ho. 493 Victoria rd., Crosshill.
M'Michael, Robt., provision merchr., 688 Gallowgate.
Macmillan, Alex., fishmonger and poulterer, 319 Byres road; ho. 51 Elliot street Hillhead.
M'Millan, Alexander, slater, 65 Springbank street; ho., 435 New City road.
M'Millan, Alex. Lewis, M.D., 1 Rosebery terrace, Kelvinbridge.
M'Millan, A. & D., wrights and builders, Main st., Milngavie. Tel. No., 15 Milngavie.
M'Millan, Alexander, general blacksmith, 46 Gairbraid street; ho., 84 Braeside street.
M'Millan, Alex. (at Adam Brand & Co., Ltd.), ho. 22 Boyd street
M'Millan, Andrew, brickbuilder and contractor, 345 Baltic st., Bridgeton; ho. 155 Mordaunt st., do.
MacMillan, Andrew F., violinist and teacher of music, 13 Gt. George st.
MacMillan, Dr A., physician, 358 Springburn road; ho. 134 Balgrayhill.
M'Millan, Anthony C., C.A., City Chamberlain's office; res. Ardmore, Bailliestoun.
M'Millan, Anthony (of Wm. Simpson & Co.), ho. 625 New City road.
M'Millan, Archd., & Son, Lmtd., shipbuilders, Dock yard, Dumbarton.
Macmillan, Archibald, 1 Kersland st.
Macmillan, Archibald, 5 Whittingehame gardens, Kelvinside.
M'Millan, A., tailor, 243 London road; ho. 319 Nuneaton street.
M'Millan Bros., glass and emery paper and emery cloth manufacturers, 87 Gallowgate.—*See Advt. in Appendix.*
MacMillan, Charles, writer (of Bowes & Macmillan); ho., 4 Woodlee terrace, Merrylee.
MacMillan & Co., wholesale confectioners and general merchants, 18 Gladstone st.; ho. 36 Gt. Western rd.
M'Millan, Daniel, grocer, 131 London road; house, 138 do.
MacMillan, David (F. Braby & Co., Ltd.); house, Arden-Olive, Tannoch drive, Milngavie.
M'Millan, David W. (director and secretary Alley & MacLellan, Ltd.); ho., 143 Balshagray avenue.
Macmillan, David, writer, 175 St. Vincent street; ho. Ardmore, Bearsden.
M'Millan, Donald, foreman, Lighting Department, 16 Lancefield st.; ho. 56 Old Dumbarton road.
M'Millan, Donald, hatter and hosier, 484 Argyle street; ho. 25 St. Vincent crescent.
Macmillan, Rev. Donald, D.D., Kelvinhaugh Parish Church; ho. 5 Loudon terrace.
M'Millan, Donald (at Bank of Scotland), house, 18 George square.
M'Millan, Duncan, grocer and provision merchant, 194 Stobcross st.; ho. 12 Smith st., Hillhead.
M'Millan, D. C., spirit merchant, 815 Gallowgate; ho., 23 Aberdour st., Dennistoun.
M'Millan, E. A., Ltd.; registered office, 87 St. Vincent st.
M'Millan, Gavin, tea merchant and grocer, 524 Springburn road; ho. Rockbank, Coltpark avenue, Bishopbriggs.
M'Millan, H. R. (at Wylie & Lochhead, Ltd.); ho. 408 Crown st.
Macmillan, H. Graham, chartered accountant (Baird & Macmillan, C.A.); ho., Ashlea, Cambuslang.
MacMillan, Hugh J. G. (at Nobel's Explosives Coy., Ltd.); ho. 20 Glasgow st., Hillhead.
Macmillan, Hugh, chartered accountant, 163 Hope street; tele. Nos., Argyle 1010; Central 1010; telegraphic address, "Oversman," Glasgow; res., Arthurlie, Kilmacolm; tel. No., 142.

M'Millan, James, produce broker, 86 Wilson st.; ho. 21 Fotheringay road, Pollokshields.
Macmillan, J. C., piano tuner, 31 Scotia street.
M'Millan, J. H., fishmonger, 147 Crown street; ho. 107 Albert rd., Crosshill.
Macmillan, J., Western District Surveyor's Office (G.P.O.), 2 Park gardens; ho. 9 Watson terrace, Springboig, Shettleston.
M'Millan, James Arthur, writer, 174 W. George st.; ho. 146 Cambridge dr., Kelvinside.
M'Millan, James, & Co., engineers, Vulcan Iron Works, Port-Dundas; ho. 9 Windsor terrace, St. George's road.
M'Millan, James W. (of Waddell & Son); res., Hillside, Leslie rd., Pollokshields.
M'Millan, James, postman, Hillend road, Lambhill.
MacMillan, Rev. James, M.A., clergyman, Newlands U.F. Church; ho. Sunnyside, Monreith rd., Newlands.
M'Millan, Jas., & Co., iron and steel merchants, Swedish iron importers, coal and brick exporters; agents for the North Eastern Steel Co., Ltd., Middlesbrough; The Elektrisk Bureau, Ltd., Norway; formerly Baltic chambers, 50 Wellington street; now Clun House, Surrey st., Strand, London, W.C.
M'Millan, James, & Co. (formerly **The Ericsson Bell Telephone Co.**), sole agents for Great Britain and the Colonies for the Elektrisk Bureau, Ld., Norway, manufacturers of telephone apparatus, switch-boards, and telephone exchange equipments, formerly Baltic chambers, 50 Wellington st.; now Clun House, Surrey st., Strand, London, W.C.
Macmillan, James, & Sons, joiners and builders, Newton town, Milngavie; ho. Victoria pl., do.
Macmillan, J. C. (of Alex. Mathieson & Sons, Ltd.), ho. Ranfurly, 131 Brownside road, Cambuslang.
M'Millan J., 3 Arthur street, west.
M'Millan, John, manufacturer's agent, 118 Queen st.; ho., 1605 Gt. Western rd., Anniesland.
M'Millan, John, caretaker, Bath Chambers, 65 Bath street.
M'Millan, John, Ltd., chemists and druggists, 17 and 693 Great Western rd.
M'Millan, John, joiner, 231 Main street, Bridgeton.
M'Millan, John F. (of Jas. Black & Co., 10 Garthland st.); ho. 55 Waverley gdns., Crossmyloof.
M'Millan, John, representative (W. H. Heywood & Co., glazing and roofing engineers, Huddersfield), 120 Hanover street.
M'Millan, John, saw maker, 9 Schipka pass.
M'Millan, John, coal merchant, 104 Port Dundas rd.; ho. 19 Gardner st., St. George's Cross.
M'Millan, John (of National Radiator Co., Ltd., London and Hull); ho. 97 Queensborough gdns.
M'Millan, John G., wine and spirit merchant, 426 Springburn road and 2 and 8 Vulcan street; res. Park House, 178 Balgray Hill, Springburn.
M'Millan, John (of M'Millan & Marshall), ho. 21 Thornwood ave., Partick, W.
Macmillan, John M. (of Macmillan & Monro); ho. 147 Nithsdale road, Pollokshields.
Macmillan, John M., warehouseman (Morton & Hume), ho. 21 Minerva street.
Macmillan, J. Mathieson, L.R.C.S., L.R.C.P., Ed., L.D.S., dental surgeon, 19 Newton place; Nat telephone, 532 Charing cross.
M'Millan, Joseph, supt., Blind Benevolent Association, 32 Fitzroy lane; house, 246 So. Wellington street.
M'Millan, Lachlan, church officer, Hillhead Congregational Church; ho. 2 Westbank lane.
M'Millan & M'Intyre, dressmakers, costumiers, 2 Percy st., Ibrox.
M'Millan, Malcolm, cartage contractor, 307 Possil road.
M'Millan, Malcolm, cotton yarn salesman (at Malcolm Ross & Co.); ho. 66 Cambridge drive.
M'Millan & Marshall, wholesale stationers, printers, and lithographers, 32 Albion st., city.
MacMillan, Mathew, wine and spirit merchant, 733 New City road; ho. 140 Cambridge dr.
Macmillan & Monro, wholesale confectioners, 57 Bilbao st., s.s.
Macmillan, Neil (at Wm. Graham & Co.), house, Ashlea, Cambuslang.
M'Millan & Orr, writers, 96 West Regent street, and at The Clydesdale Bank, Ltd., Old Kilpatrick.
M'Millan, P. L., newsagent, 31 Sussex street; ho. 27 do.
M'Millan, R., secretary (Wright & Greig, Ltd.); ho. Dunerne, Rosslea dr., Giffnock.
M'Millan, Rev. Robert, Strathbungo Parish Church house, 18 Leslie road.
M'Millan, Robert (at J. & J. Macintyre's), ho. Laurieston Villa, Bellshill.
M'Millan, Robt. (of James Black & Co., 10 Garthland street); ho. 27 Leven street, Pollokshields.
M'Millan, Robt., jun. (at David White's, 12-14 E. Miller st.), ho. 70 Meadowpark st.
M'Millan, Robert, oat cake manufacturer, 19 Granville street; house, 625 New City road.
M'Millan, R. K., writer (of M'Millan & Orr), ho., 18 Leslie road, Pollokshields.
M'Millan & Samuels, ladies' and gent.'s tailors, 45 Union st.
Macmillan, Thomas, 13 Leslie road, Pollokshields.
M'Millan, Thos., tea merchant, 105 and 107 Paisley road, W., 85 W. Scotland st.; ho. 5 Dalkeith aven.
M'Millan, Thos., janitor, Oakbank Public School; ho. 9 Camperdown st.
M'Millan, Thomas (of The Glenburn Tea Co.), res. Rosemount, Johnstone.
M'Millan, Thos., dairy keeper, 27 Bankhall st.; ho. 561 Cathcart road.
M'Millan, William N., wine and spirit merchant, 90 Port Dundas rd.; ho. 120 Shakespeare st.
Macmillan, William, 23 Whittingehame drive, Kelvinside.
Macmillan, Wm. N., teacher, Overnewton Public School; ho. 14 Lawrence street, Partick.
M'Millan, Wm., furniture removal and cartage contractor, 73 Smith street, Govanhill; ho. 83 do.
M'Millan, William, commercial traveller (at J. & T. Brown & Co.); ho. 124 Gloucester street.
M'Millan, Wm., M.B., C.M., surgeon, 5 Belmar ter., 487 Shields rd.
M'Millan, William, C.A., 67 West Nile street; res. The Hollies, Whitehill avenue, Stepps.
M'Millan, Wm., stationer and tobacconist, 450 St. Vincent street; ho. 29 Bellgrave street.
M'Millan, Wm., house factor and insurance agent, 90 Smith street, Govanhill.
M'Millan, Mrs. Chas., 353 Bath st.
M'Millan, Mrs., stationer, 5 Minerva street.
M'Millan, Misses, dress and mantle makers, 30 Pollok street.
M'Millan, Misses, purveyors of milk, 662 Pollokshaws road; ho. 561 do.

M'Minn, A., dairykeeper, 500 Alexandra parade; ho. 494 do.

M'Minn, A. C., editor of the *Scottish Cyclist and Motor Cyclist*, 73 Dunlop street.

M'Minn Bros., provision merchants, 412 Cumbernauld road; ho. 38 Aberdour street.

M'Morland, J. & A., iron merchants and iron brokers, 33A Gordon street.

M'Morran, James B. (at M'Bride & Logie), house, 173 Kenmure street.

M'Mullen, Alexander, butcher, 356 St. Vincent st.; ho. 788 Argyle street.

M'Mullan, John, grocer, 188A Main street, Maryhill; ho. 303 Kelvinbank terrace.

M'Mullan, Thos., coal merchant, 412 Garscube road.

M'Mullan, Wm., wine and spirit merchant, 6 Findlay st., and 161 Garscube rd.; house, 52 Buccleuch st.

M'Munn, Jas. (G.P.O.), 323 Allison street, Govanhill.

MacMunn, William G., carting contractor, 50 Weir street; ho. 58 Dundas street, s.s.; tel., 1718 and 1719 South.

M'Murchy, A. (of A. D. Miller & Co.); ho. 93 Millbrae road, Langside.

M'Murchy, Daniel (of A. D. Miller & Co.), 21 Derby cres., Kelvinside, N.

M'Murdo, A. W., agent in Scotland for "Shaw" phots printing machines, Glasgow Drawing Office, 74 York st.; ho. 133 Minard rd., Crossmyloof.

M'Murdo, James, 27 Clifford st., Ibrox.

M'Murdo, M., 25 Apsley st., Partick.

M'Murdo, Peter, cashier (at M'Grigor, Donald, & Co.'s); res., Lynwood, Uplawmoor.

M'Murdo, Thos. (at George Ballantine & Son), ho. 9 Gairbraid street.

M'Murdy, Robert, police inspector, Marine Police Office; ho. 11 Prince Edward street.

M'Murray, A., horse shoer, 8 Albert road, Pollokshields; ho. 478 Pollokshaws road.

M'Murray, Arthur, restaurateur, 34 Bank place, near Ferry rd., Yoker.

M'Murray, James, & Sons, engineers & cycle makers, 125 and 133 Brook st.; ho. 466 Duke st.

M'Murray, Jas. B., lieutenant, St. Rollox Police Office; ho. 1 Alexandra Park gdns.

M'Murray, John (of The United Turkey Red Co., Ltd.), ho. 11 Belhaven ter.

M'Murray, Wm. (of Wm. M'Murray & Co.); ho. Hillfoot, 199 Nithsdale road, Pollokshields.

M'Murray, Wm., postman, 54 Alexandra parade.

M'Murray, Wm. & Co., chemical oil and produce brokers, 52 St. Enoch square.

M'Murray, Mrs. Andrew, chandler, 235 Main street, Bridgeton; ho. 8 Newhall ter., Greenhead.

M'Murray, Misses, 30 Lansdowne cres.

M'Murtrie, Archibald, head office inspector British Legal and United Provident Assur. Co., Ltd., 78 New Oxford street, London, W.C., and 89 West Regent street, Glasgow; house, 10 Craigpark dr., Dennistoun.

McMurtrie, Jas. B. (of John McMurtrie), ho. 23 Bogton avenue, Cathcart.

McMurtrie, John, advertising agent and publisher, 11 Bothwell st.; res. Bilmur, Hamilton dr., Pollokshields, and Ellangowan, Kilcreggan; telephone 117 Central (2 lines).

M'Murtrie, John M., teacher of music, 10 Glencairn dr., Pollokshields.

M'Murtrie, Robert (of John M'Murtrie), ho. Bilmur, Hamilton drive, Pollokshields.

M'Murtrie, Thomas, hatter and hosier, 73 Trongate; ho. 19 Minard road, South.

M'Murtrie, Thos. R., 10 Glencairn dr., Pollokshields.

M'Murtrie, Mrs. (of Eliza Baxter, 273 Sauchiehall street); ho. 259 Renfrew street.

M'Mutrie & Paterson, calenderers and packers, 2A West Regent st.

M'Mutrie, Robert L. (at The Rivet, Bolt & Nut Co., Ltd.), ho. Lyndhurst, Craigton road, Govan.

M'Nab, A. & J., Limited, dyers and cleaners, 562 Sauchiehall street.

Macnab, A., & Co., Limited, calico printers (a branch of, and agents for, The Calico Printers' Association, Limited), Lillyburn Print Works, Milton of Campsie.

M'Nab, A., shirt and slop maker, 70 Brunswick st.; ho. 47 N. Albion street.

M'Nab, Alexander, & Co., Ltd., manufacturers, 171 Boden st.

M'Nab, Alex. (at Bank of Scotland), ho. 3 Alexandra Park gardens.

M'Nab, Alex., photographer, Langside Studio, 8 Battle pl.; ho. 23 Overdale gdns.

M'Nab, Archie, athletic outfitter, 144 Queen st.

Macnab Brothers & Co., confectioners, 375 Parliamentary road.

MacNab Bros. & Co., railway, shipping, and commission agents, 375 Parliamentary rd.

M'Nab, Donald, wine & spirit merchant, 1 Errol st., s.s.; ho. 126 Dixon avenue, Crosshill.

M'Nab, George A., engineer, 1167 Pollokshaws road.

M'Nabb, Hugh, teacher of music, 23 India st.

Macnab, James (of A. Macnab & Co., Limited, Milton of Campsie), ho. Lillyburn, do.

M'Nab, James, wholesale fancy goods warehouseman, 207 Ingram st. and 96 Miller st.; ho. 16 Knowe ter., Pollokshields.

Macnab, James C. (at D. G. L. MacLure's); ho. 5 Gt. George street, Hillhead.

M'Nab, Jas., works' overseer, Old Basin, Port-Dundas.

MacNab, James (of Murray, M'Nab & Co.), 67 Hope street.

Macnab, James, law, mercantile, and general printer, stationer, lithographer and bookbinder, 23 Bath street; telephone, 3116 Douglas; res. Braeside, Alexandra ave., Stepps.

MacNab, Jas., resident secretary, Scottish Life Assurance Co., Ltd.; ho. White Lodge, Bearsden

M'Nab, John, clerk, N.B. Railway, Sighthill Station; ho. 63 Ingleby dr., Dennistoun.

M'Nab, John, & Co., Ltd., bleachers, dyers, and finishers, Midtownfield, Howwood.

Macnab, Peter, commission agent, 21 West End Park street.

Macnab, P., machinery agent, 6 Auldhouse avenue, Pollokshaws.

MacNab, P. Muir, writer (at R. & J. M. Hill Brown & Co.'s); ho. Briar Bank, Innellan.

Macnab, Peter (at Reid, M'Farlane & Co., Ltd.), ho. 43 Caird drive, Partick.

M'Nab, Robert, manufacturers' agent and importer, 202 Hope st.; res. Dalglennan, Bearsden.

Macnab, Councillor Robt., Abbotshome, 1 Lethington avenue, Langside.

M'Nab, R., plumber and gasfitter, 11 Albert rd., Crosshill; ho. 29 do.

M'Nab, Robert, leather cutter, 157 Gallowgate.
MacNabb, R. M. (of Andw. Paul & Co., 58 W. Regent st.); ho. 23 India street.
M'Nab, R.B.H., district manager, The King Insurance Co., Ltd.; ho. Benvue, Wedderlea dr., Cardonald.
M'Nab, R., 3 Huntly ter.
M'Nab, Wm., tinplate worker and dairy utensil manufacturer, 171 Gallowgate.
M'Nab, W. B., A.M.I.C.E., civil engineer, Office of Public Works; ho. 3 Kennyhill gdns.
MacNab, W. Gibb (successor to De Nance), Dental Surgery, 281 St. George's road; telephone No. Nat. 71 Charing cross; ho. Roselea, Helensburgh.
M'Nab, Wm. Hunter, architect, F.R.I.B.A., 121 W. George st.; ho. 6 Drummond gdns., Jordanhill.
M'Nab, Miss, draper and hosier, 90 Canning st.; ho. 39 do.
M'Nab, Misses, 22 Queen's gate, W.
M'Nab, Janet, laundry, 13 Windsor ter., Govan; ho. 16 Linthouse buildings, do.
M'Nair, Alex., secy. (of The Bakau Co., Ltd., 24 George square); ho. 4 Thornwood ter.
Macnair, Allan, Young, & Rowan, stockbrokers, 41 St. Vincent pl. Telegrams "Gem;" telephone No., Central 9580 (4 lines).
Macnair, A. Irvine (of J. & D. Macnair & Co. and A. D. Macnair & Co., Ltd.), res. Ravensdowne, Kilmacolm.
Macnair, Andrew D., & Co., Ltd., curled hair manufacturers, Dalmarnock Hair Factory, Summerfield street; office, Allan street.
M'Nair, Andrew, 9 Stanhope street.
M'Nair, Andrew, & Co., coal and firebrick proprietors, 140 W. George street.
Macnair, Andrew (of Macnair & Brock), ho. Carnbroe, Rowand avenue, Giffnock.
M'Nair, Andrew, writer (of Hill & Hoggan), ho. Rowallan, Troon.
M'Nair, A. B., general carrier, 35 King street, city.
Macnair & Brock, wool brokers, 34 Ann street.
M'Nair Bros., wholesale confectioners, 128 Sword st.; ho. 275 Golfhill dr.
M'Nair, Charles J., architect and valuator, 112 Bath street.
M'Nair & Co., metal merchants, 160 Bothwell st.
M'Nair, David (of Stewart, Moir, & Muir, Ltd.), ho. Bonvale, Calderwood road, Newlands.
M'Nair, David (of A. & R. Vannan, Ltd.), ho. Slackend, Torphichen, Bathgate.
Macnair, David, commission agent, 25 Gordon street; ho. Woodlands, 74 Langside ave.
Macnair, Donald (of Alex. Allison & Co.), ho. 4 Albany street, N. Kelvinside.
Macnair, Donald Fraser, stockbroker (of Macnair, Allan, Young & Rowan), ho. Kilspindie, 159 Nithsdale road, Pollokshields.
Macnair, Duncan S. (of A. D. Macnair & Co., Ltd.); ho. 30 Kingsborough gdns., W.
Macnair, D. S. (at Donaldson Bros. Ltd., 58 Bothwell st.); ho. The Pines, Grove park, Lenzie.
M'Nair, George, 5 Glenavon ter., Partick.
M'Nair, Jas. E., G.P.O., 76 Carlisle st., Springburn.
M'Nair, James (treasurer's dept., School Board of Glasgow), ho. Killean, Stepps.
M'Nair, James B. (The Cassel Cyanide Co., Ltd.), house, Deenora, Overlee rd., Clarkston.
Macnair, James R., merchant and drysalter, 11 Bothwell street; ho. 37 Leven st., Pollokshields.
M'Nair, Jas. W. (of Stich, Son, & M'Nair Ltd.), res. Abbotscroft, Brookfield; tel. No., 131 Johnstone.
M'Nair, John, wright and builder, 59 Bath st.
Macnair, John (of J. & M. M'Nair), ho. 1 Morris place.
Macnair, J. & D., & Co., makers of methylated spirit, shellac, gum, and drysaltery merchants, Allan street, Dalmarnock rd.
M'Nair, J. & M., warehousemen, drapers & clothiers, 130 to 140 Claythorn st.; ho. 1 Morris pl.
MacNair, Matthew (of J. & M. MacNair), house, 1 Morris place.
Macnair, Norman, B.Sc., M.D., physician (Fellow of Royal Faculty Physicians and Surgeons, Glasgow), 4 Kingsborough gardens, Hyndland.
MacNair, Peter, provision merchant (of Geo. Lindsay, 48 Paisley road, W.).
Macnair, Peter, F.R.S.E., F.G.S., curator, Nat. History dept., Glasgow Art Gallery and Museum; ho. 13 Caird drive, Partick.
M'Nair, Roderick, commercial traveller, 275 Golfhill drive, Dennistoun.
Macnair, Thomas (of Macnair, Allan, Young, & Rowan), ho. Kilspindie, 159 Nithsdale rd., P'shields.
Macnair, Wm., & Co., importers, exporters, and merchants, 205 Buchanan st.
Macnair, William, & Co., bottles, vials, glassware and china of every description, 205 Buchanan street.
M'Nair, Mrs. W., tobacconist and newsagent, 484 St. George's road; ho. 439 do.
M'Nair, Miss Jeanie, dairy keeper, 197 Wallace st., s.s. ho. 85 Pollok st.
M'Nair, Miss M. (S.P.B. and T. Association, 256 W. George street), ho., 115 Minard rd., Crossmyloof.
M'Nair, Miss, 2 Bute mansions.
Macnair, Margaret G., confectioner, 275A Parliamentary road.
M'Nairney, Rev. M., R.C. clergyman, The Rectory, St. Peter's, Hyndland st., Partick.
M'Nally, S. C., tailor and clothier, 378 Victoria rd.; ho. 88 Camphill ave.
M'Nally, Mrs., ladies' and children's outfitter, 703 Dumbarton road, Partick, west.
M'Namara, P., Customs and Excise officer, 43 Græme st.; ho. 10 Dryburgh gardens, Kelvinside.
Macnamara, Thos. J., clerk, &c. (at Wm. Barton & Co.), ho. 109 Pollok st.
Macnamara, Miss C., confectioner, 34 Dunchattan street, Dennistoun.
M'Namee, James, & Sons, iron merchants, Richmond place, Wishaw.
M'Namee, Mrs. Mary, fruiterer, 94 Stobcross st.
M'Namee, confectioner, 43 Mansfield st., Partick.
M'Narey, Thomas, G.P.O.; ho. 41 Braeside st.
M'Naught, Alex., foreman (at Wm. Hendry & Son's), house, 308A St. Vincent street.
M'Naught, Arthur R. (at William Lusk & Co.'s), house, Benrig, Kilmaurs.
M'Naught, D. & S., bakers, 51 Nelson st., s.s.
M'Naught, Rev. H., M.A., L.Th., rector, St. George's Episcopal Church, Maryhill; ho. The Rectory, 13 Church street, do.
M'Naught, James, chemical oil and produce mercht., 134 St. Vincent st.; ho. 115 Buccleuch st.
M'Naught, John, jun., clerk, 81 Hospital st.; ho. 180 Prospecthill rd., Mount Florida.
M'Naught, John B., dyewood merchant 115 Minard road Crossmyloof.

M'Naught, John, smith (general) and contractor, maker of all classes of plain and ornamental wrought iron gates, railings, grilles, iron and metal covered fireproof doors and fittings, tanks and safes, 81 Hospital street s.s.; telephone, 3249 Central; ho. 180 Prospecthill rd., Mount Florida.

M'Naught, Robt., wholesale confectioner, 132 Abbotsford place.

M'Naught, Robert R., inspector of branches, The Clydesdale Bank, Ltd.; ho. 127 Broomhill drive.

M'Naught, Robt., writer, 105 St. Vincent st.; ho., Woodvale avenue, Giffnock.

M'Naught, R. & J., provision merchants, 42 Crown street; ho. 390 Caledonia road.

M'Naught, S. (of P. & W. M'Lellan, Ltd.); ho. Avondale, Cathcart.

M'Naught, T. P. & Co., chartered accountants, 139 St. Vincent st.; London office, 57 and 58 Leadenhall st., E.C.

M'Naught, T. P. (of T. P. M'Naught & Co.); house, 9 Fortismere avenue, Muswell hill, London, N.

M'Naught, Wm., manufacturing ironmonger, 67 Cleland street; house, 21 Norfolk street.

M'Naught, William, commission agent, 11 W. Nile street; ho. 42 Harcourt drive, Dennistoun.

M'Naught, William, tailor's cutter (Thos. Muirhead & Co.); house, 9 Yarrow gardens.

Macnaught, Misses A. & M., children's dressmakers, 175 Albert rd., Pollokshields; ho. 179 do.

MacNaughtan, Alan G. (of D. MacNaughtan & Son); ho. 68 Clarence drive, Hyndland.

M'Naughtan, Andrew, traveller (Arthur & Hinshaw's), ho. 4 Buchanan ter., Paisley.

Macnaughtan, Bros., cast iron pipe founders and exporters, also (sole agents in Scotland for the Marconi International Marine Communication Co., Ltd., Consolidated Diesel Engine Manufacturers, Ltd.) 175 West George street, and Valencia, Spain.

Macnaughton, C. A. (at H. P. Buchanan & Co.); ho. 29 Keir st., Pollokshields.

M'Naughtan, D., grocer, 456 Cathcart road; ho. 9 King's Park ave., Mount Florida.

M'Naughtan, Duncan (M'Naughtan & Gowanlock), house, Annieslea, 44 Holmhead road, Cathcart.

M'Naughtan, D. & Son, architects, 137 W. Regent street.

M'Naughtan & Gowanlock, wholesale and mercantile stationers, paper merchants and account book manufacturers, 48 Bothwell st. Telephones, 3840 and 3841 Central.

MacNaughton, Henry (of MacNaughton & Watson), ho. 134 Onslow drive.

M'Naughton, James D., teacher of dancing, Leamount, Foxley, by Tollcross.

Macnaughton, James, & Rankin, saddlers and harness makers, 110 Bath street.

M'Naughtan, Jas., baker, 6 Heggie ter., Scotstoun; ho. 77 Park drive, Whiteinch.

Macnaughtan, James (of Macnaughtan Brothers), res. Llano del Remedio, 2, Valencia, Spain.

Macnaughton, James, janitor, Burgh Halls, Pollokshields.

M'Naughton, John, seedsman (at Thos. Wyllie & Co.'s); ho. 3 Leyden st., Maryhill.

M'Naughtan, John, cashier, City Chamberlain's office; ho. 19 Lochlea rd., Newlands.

Macnaughton, John B., paper agent and merchant, 74 York street; ho. 2 Dalhousie ter., Edinburgh.

Macnaughtan, Joseph, M.A., LL.B. (of Craig, Kerr & Macnaughton, writers); ho. Fernlea, Helensburgh.

Macnaughton, J. W. (at Alex. Cowan & Sons, Ltd.); ho., 383 Albert road, Langside.

Macnaughton, Lachlan, grocer and wine merchant, 404 Dumbarton road, Partick.

M'Naughton, Neil, general wood turner and bowling green bowl turner, 38 Thistle street, s.s.; ho. 150 Butterbiggins road.

M'Naughtan & Sinclair, printers, stationers, &c.; warehouse and works, 29 Cadogan st; telephones, 854 Central and 1565 Argyle; telegrams, "Clairal."

Macnaughton & Watson, 423 to 427 Gallowgate, and 1 Moore street.

Macnaughtan, Wm. C. (of Macnaughtan Bros.), res. 1 Beaumont gate, Partick.

M'Naughton, Wm., church officer, 17 Kelvinhaugh street.

M'Naughton, Wm., Greenholm, Busby.

Macnaughtan, Mrs. D., 68 Clarence dr., Hyndland.

MacNaughton, Miss, tobacconist, 269 Cathedral st.; ho. 118 Sauchiehall st.

M'Nay, Joseph, provision merchant, 133 Paisley road, West.

M'Nee, Francis, tailor and clothier, 153 Gairbraid street.

Macnee, F. & M., tea merchants, 47 Oswald st.

M'Nee, George, writer and notary public, commissioner, 131 West Regent st.

M'Nee, James, spirit merchant, 113 Stirling road; ho. 421 Alexandra parade.

M'Nee, James, & Son, preserve makers, 28 Cadogan st.; works, Crieff, Perthshire.

M'Nie, John A., 194 Woodlands road.

M'Nee, John, wholesale whisky merchant, Castle chambers, 65 Renfield street; ho. 1 King's gate.

M'Nee, John, 7 Belgrave ter., Hillhead.

Macnee, John M. (at John Buchanan & Bros., Ltd.); ho. 9 Grantly gardens, Shawlands.

Macnie, J. N., & Co., coal merchants, Stobcross station.

Macnie, J. N. (of J. N. Macnie & Co.); ho. 8 Boclair gardens, Bearsden.

M'Nee, Dr. J. W., M.B., physician, 7 Belgrave ter., Hillhead.

Macnie, Norman (traveller, Jas. Murray & Sons, Ltd.); ho. 24 Sutherland ter., Hillhead.

M'Nee, Peter, jun., butcher, 313 Parliamentary rd.; ho. 2 Westcoats ter., Cambuslang.

Macnee, R. Russell, artist, 104 West George street; ho. Doune, Perthshire.

Macnie, Wm. C. (of James Murray & Sons, Ltd.), ho. 13 Sutherland street, Hillhead.

Macnie, W. L., secretary (Northern Assurance Co., Ltd.); ho. 46 Kersland st., Hillhead.

M'Nee, Wm., & Sons, smiths, ironmongers, and gasfitters, 246 Great Western rd.

M'Nie, Agnes, provision merchant, 162 Thomson st., off Duke street; house, 164 do.

Macnie, Miss M., M.P.S., chemist, 67 George st. and 166 Cumberland st.

M'Neill, A. C., parcel agent (N.B. Railway Co., Queen Street Station); ho. 73 York dr., Hyndland.

M'Neil, A., dairyman, 63 Hyndland street, Partick.

M'Neill, Alex., Alderwood, Newlands rd., Newlands.

M'Neil, Alex. (at Smith & M'Lean's, Ltd.), house, 18 Kelburne avenue, Dumbreck.

M'Neill, Alexander, ham, butter, and egg merchant, 10 Monkland st.; ho., Viewfield rd., Bishopbriggs

Macneill, A. Harvie, & Young, writers, 55 Bath street.
M'Neil, Andrew, 23 Abbey dr.
M'Neil, Archd., stationer and newsagent, 966 Argyle street
M'Neil, Archd. (at C. Davidson & Sons, Ltd.), ho. 77 Fotheringay rd., Pollokshields.
Macneill, Archd. Harvie, writer (of A. Harvie Macneill & Young), 55 Bath st.; ho. Hillside, Courthill aveu., Cathcart.
M'Neil, Archibald (of Kinning Park Hydraulic Forge); ho. 58 York drive, Hyndland.
M'Neill, A. D., auctioneer (at Morrison, Dick & M'Chlery), 98 Sauchiehall st.; ho. 13 Hutton dr., So. Govan.
M'Neil, C. B., & Sons, glass bottle manufacturers, Craighall Bottle Works and Springfield Bottle Works, 164 Springfield road and 151 Millerfield road, Bridgeton; P.O. tel. Y220.
M'Neil, Charles, specialist in hydraulic forgings, and stamping; telegrams, "M'Neil," Glasgow; telephone Nos., Nat., 1918 and 1919; Kinning Park Hydraulic Forge, 270 West Scotland street; res., Dunavertie, Wemyss Bay.—*See Advt. in Appendix.*
M'Neil, Charles, jr., B.Sc. (Glas.), B.A. (Camb.) (of Kinning Park Hydraulic Forge); ho. 32 Falkland mansions, Hyndland.
M'Neill, D., ladies' tailor, 88 Bath street; ho. 11 Elm st., Whiteinch.
M'Neill, Daniel, flour dealer, 8 Croy pl.; ho. 22 Midlothian dr, Shawlands.
M'Neil, D., firewood merchant, 120 Salkeld st.
M'Neill, David (G.P.O.), Glasgow; ho. Floral Bank, Whitehill av., Stepps.
M'Neil, Donald, manager (of Ivie Hair & Co.), ho., 1 Ralston ter., Ibrox.
M'Neil, Francis, contractor and carriage hirer, 9 Nelson street, s.s.; ho. 195 Copland road.
Macneal, Fred. H., 39 Lilybank gardens, Hillhead.
M'Neill, F., & Co., Ltd., slagwool, felt, and bitumen sheeting manufrs., Kirkintilloch, nr. Glasgow.
M'Neill, George A. C., M.A., agent for manufacturers, 47 Oswald st.; agent for Wm. Warne & Co., Ltd.; the Corticine Floor Covering Co., Ltd.; George Pearce & Co.; William List & Sons, London; and W. Armes & Son, Ltd., Sudbury, Suffolk. Telegrams, "Orinsa," Glasgow; Nat. tele. Argyle 2308.
Macneal, George H. (of Mann, Macneal & Co.), res. Davaar, Lenzie.
M'Neill, Gilbert, master mariner (at G. & J. Burns, Ltd.); ho. 28 Skirving street, Shawlands.
Macneal, Hector M. (of Mann, Macneal, & Co.); res. Ashgrove, Kilwinning.
Macneill, Hugh P., manufacturing furrier, 148 Wellington st.; res. Overlee House, Clarkston.
Macneal, Hugh F. (of Robert Gibson & Co.), 39 Lilybank gdns., Hillhead.
M'Neill, H. A., licensed valuator and assessor of fire losses; ho. Overwood, Buchanan dr., Cambuslang. Nat. tel., 211 X 2 Cambuslang.
M'Neill, Ian D. (director, Neil M'Neill & Co., Ltd.); ho. 45 Westbourne gdns., W.
M'Neill, James, 43 Garthland drive.
Macneill, James, & Sloan, Ltd., paint, colour, and varnish manufacturers for home and export, makers of the "Thistle" brand sealing wax, St. Enoch Works, 38 French street; telephone No. 191 Bridgeton.
Macneill, James A. (of James Macneill & Sloan, Ltd., Bridgeton), ho. 54 French st. Telephone 271Y5 Bridgeton.
M'Neill, John, corn merchant, 81 Hope st.
M'Neil, John & Co., Ltd., engineers, Colonial Iron Works, Helen street, Govan. Telephones, P.O. 455 and 55 Govan; telegraphic address, "Colonial," Glasgow; res. Glenamod, Prestwick.
M'Neill, John N., 81 Hope street; ho. 1 Great Western ter., Kelvinside.
M'Neil, John (of John M'Neil & Co., Ltd.); res. Glenamod, Prestwick.
M'Neil, John (of Craig & Rose, Ltd.), ho. Mayfield, Newark drive, Pollokshields.
M'Neill, John, wine and spirit merchant, 27 Clyde street, Port Dundas.
M'Neill, John D., tailor and clothier, 340 St. Vincent street; house, 96 Camperdown road, Scotstoun.
M'Neill, John, ironfounder, managing director, John Law & Co., Ltd., and J. & A. Law, Ltd., Port-Dundas.
M'Neil, John, restaurant, 410 Dumbarton road, Partick; house, 16 India street, do.
M'Neil, John, contractor, 53 Douglas st.; ho. 67 Cadogan st.
M'Neill, Malcolm, cartage contractor, 10 Stobo street, Camlachie; house, 521 Duke st.
M'Neil, Malcolm (C. B. M'Neil & Sons); ho. Seafield, 81 Rosslyn av., Rutherglen.
M'Neill, Neil & Co., Ltd., iron and steel merchants, 82 Mitchell st.
M'Neill, Neil, iron merchant, 82 Mitchell st.; ho., 45 Westbourne gdns,. W.
Macneil, Patrick, secy. Caledonian Insurance Co., 64 St. Vincent street; house, Moorfield Lenzie.
M'Neill, P., wine and spirit merchant, 45 and 47 Houston st. and 21-23 Paisley road, W.
M'Neil, Robert B., loco. dept. Cal. Rly., St. Rollox; ho. 9 Holmhead st., Cathcart.
Macneill (Westwood) & Co. (See under Westwood).
Macneill, Westwood Oliver (of Westwood Macneill & Co.), Springvale, Ossian road, Newlands.
M'Neil, Walter, blacksmith, 754 Garscube rd.; ho., 797 do
M'Neil, William A. (of John M'Neil & Co. Ltd.); house, 7 York drive, Hyndland.
M'Neil, Wm., & Co., masons, builders, and contractors, 301 Victoria road; res. Heathpark, Belmont drive, Giffnock.
M'Neil, William, & Co., Ltd., engineers and export merchants, 115 Wellington st.
M'Neil, Wm., & Co., Ltd. (secy. Jas. R. Mackay, C.A.), Registered office, 219 St. Vincent st.
M'Neil, William (of William M'Neil & Co.), res. Heathpark, Belmont drive, Giffnock.
M'Neil, William, clothier, 7 Glenside cres., Milngavie; ho., Carnoch, do.
M'Neil, William, farmer and contractor, Possilmains Farm; ho., Ashfield street, Possilpark.
M'Neill, Agnes, fruiterer, 397 Cathcart road; house, 361 Allison street
MacNeilage, Archibald, editor, *Scottish Farmer*, secretary Clydesdale Horse Society, and secretary of the Scotch Committee Hackney Horse Society, 93 Hope st.; ho. 18 Newton terrace.
M'Neilage, John, cashier (Baird, Smiths & Co.), ho. 62 Elderslie street.

M'Neilly, Hugh, traffic agent, Caly. Railway, 87 Union street; house, 39 Park road.
M'Neilly, T. B., baker, 279 Garscube road.
M'Neilly, Wm., verger, St. Mary's Cathedral, Great Western rd.; ho., 12 Napiershall street.
M'NEISH.—See M'Nish.
Macneur, A. C., cashier (at Moorhead, Sons & Co.'s), ho., 6 Melville street, Pollokshields.
M'Nicol, Alex., plumber, 32 Cowlairs road; house, 104 N. Hanover street.
M'Nicol, A. Murray, stores and house furnisher, 787 New City road; house, 689 Great Western road.
M'Nicol, Archibald, jun., teller, British Linen Bank, Trongate; ho. 3 Minerva cottages, Clydebank.
M'Nicol, Archd., wine and spirit merchant, 37 Robertson street; ho. 15 Watt street.
M'Nicoll, Charles, grocer and provision merchant, 264 and 364 Cumberland street, s.s.
M'Nicol, Daniel, manufacturer and warehouseman, 73 Hutcheson street.
M'Nicol, Daniel (of Robertson, Lockhart, & Co.); ho. 21 Eskdale street, Crosshill.
M'Nicol, Dr. Daniel, M.D., surgeon, Glencaird, Park gardens, N. Jordanhill.
MacNicoll, Donald (general manager at Cockburns, Ltd.); ho., 7 Kingsland dr., Cardonald, near Glasgow.
M'Nicol, D., ladies' tailor, 66 Gt. Western road; ho. Inchneuk, Clober rd., Milngavie.
M'Nicol, George P., 50 Lymburn st.; ho. 1291 Argyle street.
Macnicol, James B., engineer, 19 Waterloo st.; ho. 73 Finlay drive, Dennistoun.
M'Nicol, James, house factor and insurance agent, 79 Robertson street; house, Huntly, Bearsden.
M'Nicol, James F. (of Goodwin & M'Nicol, Ltd.); ho. 10 Grange terrace, Battlefield.
M'Nicoll, Jas., traveller (at Wright & Greig, Ltd.), ho. 158 Kenmure st., Pollokshields.
M'Nicol, John, spirit merchant, 33 Duke st.; house, 104 N. Hanover street.
M'Nicol, John, & Son, joiners and vat and tun builders, 202 and 204 Rutherglen road; house, Erskine villa, 3 Myrtle park, Crosshill.
M'Nicol, John, wine and spirit merchant, 539 and 679 Gallowgate; ho. 30 Craigpark.
M'Nicol, Kilpatrick, & Co., cotton yarn merchants and agents, 7 Royal Bank place.
M'Nicol, Matthew, shopkeepers' clothier, 27 Granville street.
M'Nicol, R. S. (of M'Nicol, Kilpatrick, & Co.); ho. 42 Kersland street, Hillhead.
M'Nicoll, W. (at Richard Munro & Co.); house, 51 Main street, Maryhill.
M'Nicol, Wm., meal and flour merchant, 113 Saltmarket.
M'Nicol, William, ironmonger, 365-371 Victoria road.
M'Nicol, Mrs. D., grocer, 1 Argyll place, Craigton, Govan.
M'Nicol, Miss. milliner, 62 Tobago street.
M'Nicoll, Annie, chemist and druggist, 871 New City road; house, 34 Hayburn cres., Partickhill.
M'Nish, A., provision merchant, 121 Norfolk st.
M'Neish, Andrew D., 64 Polwarth gardens, Hyndland.
M'Nish, Archibald, hatter and hosier, 159 Trongate; house, 165 Kenmure street, Pollokshields, E.
MacNeish, Donald, agent (John Fowler & Co., Ltd., Prestonpans), 164 St. Vincent st.
M'Neish & Geake, grain and flour merchants, 66 Osborne st.
M'Nish, George (of R. M'Nish & Co., Ltd.), ho. 35 Falkland mansions, off Hyndland rd., Kelvinside.
M'Nish, John (of Robt. M'Nish & Co., Ltd.), 4, 5 Adam street, Adelphi, W.C.
M'Neish, John (at D. Watson's 455 Paisley road), ho. Greenhall, 1 Gordon st., Govan.
M'Nish, Robt., & Co., Ltd., wine and spirit merchants, 55 Washington st., Glasgow, and 4, 5 Adam st., Adelphi, W.C.
M'Nish, Thomas, grocer and provision mercht., 82 Cumberland street, s.s.; telephone No. 62 Gorbals; ho. 348 Pollokshaws road.
M'Niven, Alex., painter and decorator, 17 Park lane, Mile-end; ho. 3 Montgomery street.
M'Niven, Arch. (of A. M'Niven & Co.); ho. Cruachan, Newlands.
M'Niven, Arch., & Co., wine and spirit merchants, 109 Kennedy st.
M'Niven, A., & Co., wine merchants, 962 Pollokshaws road.
Macniven & Cameron, Ltd., stationery manufacturers, paper merchants, envelope makers, and account book makers, and manufacturers of the Waverley, Owl, Pickwick, S.V.R., and Hindoo pens, and of gold and fountain pens, Waverley works, Edinburgh and Birmingham; telegraphic address, "Pens," Edinburgh; telephone Nos. Edinburgh, 6190, 6191; Leith, 720; branch, 13 West Regent st.; P.O. tel., No. 1651 Douglas.
Macniven & Cameron, Ltd., stationery manufacturers, 13 West Regent street.
M'Niven, E. Orr, M.B., C.M. Edin., physician, 4 Queen's gate, Dowanhill.
M'Niven, James, & Sons, fish, ice, poultry, and game merchants, 133 Mains st.
Macniven, J. O., solicitor (of Niven & Macniven), ho. 7 Prince's gardens, Dowanhill.
M'Niven, John, hairdresser, 602 Argyle st.; ho., 24 St Vincent crescent.
M'Niven, Malcolm, painter and paper hanger, 122 Sauchiehall lane; house, 26 St. James street, Hillhead.
M'Niven, M., assistant inspector of poor, Glasgow Parish Council; ho. 269 New City rd.
M'Niven, R. W., 26 Hamilton Park terrace.
M'Nulty, Cornelius, spirit merchant, 274 Mathieson street; ho. 77 Sandyfaulds st.
M'Nulty, Hugh, box and packing case dealer, 39 Braehead street.
M'Nulty, James, wine and spirit merchant, 67 Glassford st.; ho. 104 N. Hanover street.
M'Nulty, James, rag merchant, 65 Bridgegate; ho. 6 Airlie drive, Mount Florida.
M'Omish, Alexander, chartered accountant, 79 West Regent street; ho. 12 Colebrooke street, Hillhead.
M'Onie, Andrew, engineer (of A. & P. W. M'Onie), house, 3 University gardens.
M'Onie, A. & P. W., engineers and millwrights, Cessnock Engine Works, Copland road, Govan. Telegraph address, "Melada;" telephone Nos. 306, 307, and 471 Govan.
M'Onie, John, & Son, tailors and clothiers, 197 Ingram street; house, Glenside, Buchlyvie.
M'Onie, Peter W. (of A. & P. W. M'Onie, engineers), ho. 3 Devonshire gardens.
M'Onie, Lady, 43 St. Andrew's drive.

M'Ouat, John (John M'Ouat & Son); residence, Castlehill, Lenzie.
M'Ouat, John, & Son, slaters and slate merchants, 98 London street.
M'Ouat, Matthew W. (John M'Ouat & Son); ho. 6 Glenbank terrace.
Macouat, R. B. (of Rivet, Bolt, & Nut Co., Ltd.); house, Arden, Balshagray, Partick.
M'Ouat, Wm. Wallace (John M'Ouat & Son), ho. Birdston, Lenzie.
M'Owat, Wm. C., slater and plasterer, lime and cement merchant, 24 Baird st., Coatbridge; ho. 33 Academy street, do.
M'Phail, Alex., teacher, Overnewton Public School; ho. 104 Queensborough gdns.
Macphail, Angus, writer, 302 Buchanan street; ho. 19 Waverley gardens, Crossmyloof.
Macphail, Archd. (representing Edgar Allen & Co., Ltd., Imperial Steel Works, Tinsley, Sheffield), Box 18 Royal Exchange; telegraphic addr., "Caststeel," Glasgow; ho. 89 Marlborough avenue, Broomhill.
MacPhail, Campbell D., manufacturer's agent, 19 Waterloo street; ho., 15 Regent square, Lenzie.
MacPhail & Co., sign letters and show card makers, 219 Argyle street.
MacPhail, Dugald H., M.B., Ch.B., physician, 28 West Princes street.
M'Phail, Edward, G.P.O.; ho. 4 Seamore street.
M'Phail, J. & J., tailors, clothiers, and mantle-makers, 83 Jamaica street.
M'Phail, J. (of J. & J. M'Phail); ho. 242 Whitehill street, Dennistoun.
MacPhail, J. (of MacPhail & Co., 219A Argyle st.), ho. 11 Grange ter., Langside.
M'Phail, John, stationer, 26 Carment drive, Shawlands.
M'Phail, John, carting contractor, 31 Lambhill st.; ho. Maryland gardens, Craigton.
M'Phail, John, 6 Willowbank crescent.
M'Phail, John, joiner, 632 Argyle street; ho. 77 St. George's road.
M'Phail, Johnston & Co., whisky merchants, sole agents, Greenlees Bros., 40 Wellington street.
M'Phail, R., Limited, automobile engineers and electricians; garage, 249 Howard street; showroom, 41 St. Enoch square; tel. No., 1148 Central.
M'Phail, R. (of R. M'Phail, Ltd.), house, 27 Carlyle drive, Hillington.
M'Phail, Robert R. (at Patersons Lighting Ltd.); ho. 11 Lawrence st., Dowanhill.
M'Phail, Robert, engineer, 7 Granville st., W.
M'Phail, Russell, hardware and china merchant, 523 Springburn road; house, 505 do.
M'Phail, Wm., & Sons, brassfounders, 8 Wemyss place; ho. Kathereen, Wykeham road, Scotstounhill.
Macphail, Mrs., stationer and newsagent, 65 George st.
MacPhail, Mrs. H. B., wine merch., 209 Gallowgate; tel., 370 Bell; house, 73 Mount Annan drive, Mount Florida; tel., P.O. 642 Y 2 Langside.
Macphail, Mrs. Janet, 14 Ann st., Hillhead.
M'Phail, Margaret, draper, 406 Gairbraid st.; ho. 4 Seamore street.
M'Phail, Robina, draper, 620 Gallowgate; ho. 18 Aberfoyle street, Dennistoun.
Macphater, D., superintendent of police, Northern Police Office; ho., 12 Rose street, Garnethill.
M'Phee, Angus (of A. & D. M'Phee); ho. 332 Crow road, Broomhill, Partick.
Macphee, Angus, M.D., F.R.F.P.S.G.; consulting rooms, 27 Scotia st.; res. 4 Kirklee rd.; P.O. telephone, Douglas 1217.
M'Phee, Angus, & Son, stationers and printers, 11 Hyndland street; house, 10 Bouverie avenue, Yoker.
MacPhee, Arch., lieutenant of police, Maryhill Police Chambers; ho. 22 Queen Margaret drive.
M'Phee, A. & D., lithographers and printers, 70 Brunswick street.
Macphie, Charles, produce merchant, 1 St. Margarets pl.; ho. Villa Cardross, Cardross.
MacPhee, Charles D., shipping agent, 241 Buchanan street; ho., 1313 Pollokshaws road.
M'Phee, Dan (of A. & D. M'Phee); ho. 168 Newlands road, Cathcart.
M'Phie, Daniel, clubmaster, 32 Stockwell st.; ho., 48 Spoutmouth.
M'Phee, Don., postman, G.P.O.; ho. 4 Ellangowan road, Pollokshaws.
M'Phee, Donald, house factor and insurance agent, 180 W. Regent st.; ho. 6 Beechwood rd., Muirend, Cathcart.
M'Phie, H., jun., butcher, 214 Springburn road; ho. 30 Aberdour street.
M'Phie, H., meat salesman, Meat Market, Moore st.; ho. 173 Comelypark st.
M'Phie James P., glazier, glass merchant, glass stainer and embosser, glass shades and stands, 6 and 8 Bishop st., Anderston; branch at 82 and 84 Great Western rd., 804 Argyle st.; ho., Craighelen, Busby road, Giffnock.
M'Phee, John, spirit merchant, 145 Bernard street; res. Westbrae, Bridge of Weir.
M'Phee, John, cashier Parcels Dept., Queen St. Station; ho. 3 Auchentorlie st., Partick, W.
Macphee, John, timber merchant, 70 Barrack st.; ho. Eastwood, Helensburgh.
M'Phee, John (of Macgregor & Turner), res, Braeface, Ashton, Gourock.
M'Phee, Malcolm (of The Western Publishing Co.); ho., Hillside, Mount Vernon.
MacPhee & Macindoe, accountants and stockbrokers, 104 West George st.
M'Phee, Richard, manager, Bothwell Collieries, Bothwell; ho. Ardenvhor, do.
Macphee, Samuel, L.D.S., dental surgeon, 471 Sauchiehall street, Charing Cross.
M'Phee, William A. (of A. M'Phee & Son, printers), ho., 68 Hyndland st., Partick.
M'Phie, Wm. C., tenor vocalist, 12 Newton street, Charing cross.
M'Phie, Wm., postman, 15 Boyd street.
M'Phee, Mrs. John, laundry, 4 Portland street; ho. 31 George street.
M'Pheely, Thomas, newsagent and tobacconist, 33 London street; ho. 143 do.
Macpherson, A., & Co., merchants and shippers, 36 and 38 Gt. Clyde st.; ho. 20 Athole gdns., Newlands.
Macpherson, Alex., manufacturers' agent, 93 Hope st.
Macpherson, Allan, wine and spirit merchant, 91 to 95 Elderslie st., 21, 23 Dixon avenue, 96 Westmoreland street, Govanhill, and 4 to 6 Brunswick st.; ho. 59 Dalziel dr., Pollokshields.
Macpherson, Allan (The Mercury Safety Air Gas Co., Ltd.); ho., Mansefield, Newmilns, Ayrshire.

Macpherson, Archd., provision merchant, 153 Caledonia road; ho. Southall, Mount Annan dr.

MacPherson Bros., financial brokers, 83 Renfield st.

M'Pherson Brothers, ironmongery, cutlery, clock, silver plate, saw, edge-tool, plane, file, cycle, gun, revolver, and fishing tackle warehouse; wholesale agents for the Gillette and Auto strop razors; warehouse, 78 and 80 Argyle st. (Queen street corner); tel., City 8511.

Macpherson & Buchanan, live stock agents and commission merchants, Cattle Market

M'Pherson, Chas. (at Holzapfels, Ltd.), house, 7 Dunolly gardens, Ibrox.

M'Pherson, Charles (of Paterson, Baxter, & Co.); ho. 45 West Graham street.

M'Pherson, D. (at Wm. Teacher & Sons), house, 33 King's Park road, Mount Florida.

M'Pherson, D., saleroom, 157 Park st., Plantation.

Macpherson, D. (at Stables & Fulton); ho. 3 King's Park road, Mount Florida.

Macpherson, David (at Biggart, Lumsden & Co.'s); ho. 189 Langside rd.

Macpherson, D. T. J., dental consulting rooms, Hillside ter., Cambuslang; ho. Bestmore, do.

MacPherson, Don. R., grocer, 8 Crawford st., Port Dundas; ho. 5 Lyndhurst gardens.

Macpherson, Donald (of Macpherson & Buchanan), ho. Ardlarach, Carrick dr., Mount Vernon, N.

Macpherson, Donald, tailor, clothier, and outfitter, 10 Lorne st.; ho. 5 Torbeck st., Bellahouston.

M'Pherson, Donald, commercial traveller (Edward Lloyd, Ltd.), 24 Balmoral ave., Cathcart.

Macpherson, Donald, & Co., Ltd., Scotch whisky merchants, 44 Washington st.

Macpherson, Edward (at Merry & Cuninghame); res., Ardleven, Stewarton drive, Cambuslang.

Macpherson, Edwin J. (at Caithness Talbot's), ho., 39 Cartvale road, Langside.

M'Pherson, Geo., blacksmith (at A. & J. Inglis, Ltd.), ho. 13 Franklin terrace.

M'Pherson, Geo., tailor and clothier, 49 Jamaica st.; ho. 12 Clincart road, Mount Florida.

M'Pherson, Gilbert (of Reid, M'Pherson, & Co., Ltd., 108 Hope st.); ho. 2 Ardgowan terrace.

Macpherson, Grant, & Co., wine merchants, 15 Graeme st., and at 17 and 18 Sycamore st., Dublin.

Macpherson, H. S., & Co., yarn merchants, 62 Queen street; store, 35 Græme street.

Macpherson, Hugh, prov. merchant, 137 Garngad rd.; ho. 152 Craigpark street.

M'Pherson, Hugh, secy., Operative Masons Association, Scotland, 65 W. Regent st.

Macpherson, Hugh, & Co., masons and builders, 480 Springburn road.

Macpherson, Jas., 17 Ravenswood dr., Shawlands.

M'Pherson, James (of M'Pherson Bros. ironmongers), ho. Hayfield, Fleurs ave., Dumbreck.

Macpherson, James W., G.P.O.; ho. 8 Stanmore road, Mount Florida.

Macpherson, James Gourlay, merchant, 62 Queen st.

M'Pherson, J., Cal. Ry. Co., 15 Hope st.; ho. 113 Kenilworth ave., Shawlands.

Macpherson, John A., secretary (of P. & W. Anderson, Ltd.); ho. 211 Gt. Western road.

M'Pherson, J. S., prov. merchant, 132 London rd.

M'Pherson, John, traveller (at W. L. Aim & Co.'s), ho., 12 Garrioch drive, Maryhill.

Macpherson, John, commercial traveller, 9 Skirving street, Shawlands.

Macpherson, John, glass writer, 4 Murray street, Townhead.

Macpherson, John (at Geo. W. Wheatley & Co., Ltd., 51 Renfield st.); ho. 17 Westwood ave., Giffnock.

Macpherson, Lachlan, wine and spirit merchant, 224 Castle st., 151 Springfield rd., and 4 Lily st.; ho. 101 Armadale st. Tel. P.O. 1625 Bell.

Macpherson & M'Laren, Limited, timber merchants, Forth Sawmills, Grangemouth, importers of timber, sawing, flooring, lining, and moulding mills; telephone No. 16; telegrams "Macpherson, Grangemouth."

M'Pherson, Malcolm, 8 Dudley drive.

Macpherson, M., & Co., wine shippers, 88 York street.

Macpherson, N. A., leather factor, 49 Virginia st.; ho. 141 Onslow dr., Dennistoun.

Macpherson, Rev. Norman, Trinity U.F. Church, Charlotte st.; ho. 2 Morris place.

Macpherson & Reid, umbrella and waterproof manufacturers and warehousemen, 5 Union st.

M'Pherson, Thos. R., butcher, 4 Kensington terrace, Ibrox; ho. 4 Edmiston terrace. Telephones, Nat. 133 Ibrox; P.O. X 297.

Macpherson, T. W. (of H. S. Macpherson & Co.), ho. 6 Eton gdns., Hillhead.

M'Pherson, Wm. (of M'Pherson Brothers, ironmongers), house, Glenardoch, St. Andrew's drive.

Macpherson, William Geo. (of the Motherwell Iron and Steel Co., Ltd.); res. Golspie lodge, 14 Newlands rd., Newlands.

M'Pherson, William, wright and contractor, 8 North Claremont st.; ho. 21 Gibson street, Hillhead.

Macpherson, W. G., M.B. and C.M., Barrogill, Bothwell.

Macpherson, Mrs. Jessie Ness, 58 Rose st., Garnethill.

M'Pherson, Mrs., 16 Gibson st., Hillhead.

Macpherson, Mrs. Henry S., 4 Park Gate.

M'Pherson, Mrs Annie, newsagent and tobacconist, 60 Norfolk st.; ho. 77 Nicholson st., s.s.

M'Pherson, Mrs. M., fishmonger, 684 Rutherglen rd.

M'Pherson, Mrs., dairy, 425 Alexandra parade.

Macpherson, Miss, milliner, 266 Woodlands rd.

MacPherson, Miss Jeanie, dressmaker, 262 Bath st.

M'Pherson & Anderson, Misses, private nursing home, 11 Lynedoch place.

M'Philips, C. J., & Co., wholesale and retail grocers and provision merchants, 50 Caledonia rd.

M'Phun, D. E., secretary (Duncan Stewart & Co., Ltd.), res. Myrtle Cottage, Shettleston.

M'Phun, J. P., & Co., timber importers, saw millers, and wood turners, 38, 40 Mill street, Bridgeton.

M'Phun, Robt. (of J. P. M'Phun & Co.), 19 Doune terrace, Kelvinside.

M'Quade, Miss Nellie, newsagent and confectioner, 67 Pine st., s.s.

M'Quaker, Jas. W. (of Cochrane & M'Quaker); ho. 41 Hamilton dr., Pollokshields, W.

Macquaker, Thos., writer and notary and assessor in police and marine courts (of Martin Mackay & Macquaker), 89 West Regent st; ho. 5 Mirrlees dr., Kelvinside.

M'Quaker, William, hatter, 134 Trongate.

M'Quarrie, Archibald (of John M'Quarrie, plasterer), ho. Blaerisk, Strathblane.

M'Quarrie, Chas. (Mechan & Sons, Ltd.), house, 25 Broomhill ter., Partick.

Macquarie, Chas., jr. (at Scot. Amic. Life Assurance Soc.), ho. 16 Mansionhouse road, Langside.

MacQuarrie, Daniel (of H.W. Madden & MacQuarrie, house factors), ho. 6 Bogton ave., Cathcart.

Macquarrie, James, cart hame, chain, and saddle tree maker, 5 Eglinton lane.

M'Quarrie, John, grocer and provision merchant, 1181 Dumbarton rd., Whiteinch; ho. 22 Maule dr.

M'Quarrie, John, plasterer, 309 Bath lane; ho. 193 Kent road.

M'Quarrie, John, & Co., Clyde Brush Factory, 409 Mathieson st.

M'Quarrie, John (of John M'Quarrie & Co.); house, 178 Eglinton street.

M'Queen, Adam M., F.E.I.S., teacher, John Street Public School; ho. 126 Onslow dr., Dennistoun.

M'Queen, Alex., & Co., Govan oil and colour works, 29 Mair street.

M'Queen, Alex. (of Alex. M'Queen & Co); ho. 2 Bellahouston ter., Ibrox.

M'Queen, Alex. D. (at Laird Line, Ltd.), res., Thornhill, Uplawmoor, Renfrewshire.

M'Queen, Andrew (at Wm. Anderson & Co., Ltd.), ho. 39 Kilmarnock rd.

Macqueen, Andrew S., M.R.C.V.S., veterinary surgeon and canine specialist, Cathcart; ho. 111 Castle rd, Cathcart; telephone, 392 Langside.

M'Queen, Revd. David, minister of St. Vincent St. U.F. Church; ho. 15 India st.

M'Queen, Donald, wine and spirit merchant, 358 Argyle street.

M'Queen, E. K., china merchant, 223 Garscube rd.

M'Queen, George, house factor and insurance agent, 4 Bath street and 78 St. Mungo st.; res. Glenburn, Bishopbriggs.

M'Queen, J. B., M.R.C.V.S., veterinary surgeon and canine specialist, 9 Eglinton lane; ho. 6 Cumberland street, s.s.

M'Queen, J. & W., wholesale bookbinders, 55 Drummond st.

M'Queen, James, slater and plasterer, 28 Millbrae rd.; ho. 2A Wellcroft pl., s.s.

M'Queen, James, Office of Public Works; house, 11 Regent Moray street.

M'Queen, James (of Thos. M'Queen & Sons), ho. 4 Dolphin rd., Maxwell park.

M'Queen, Jas. (of J. & W. M'Queen), ho. Ellenbank, 14 Manse Brae, Cathcart.

M'Queen, James (James M'Queen & Co., 142 Queen st.); ho. Clyde House, Uddingston.

M'Queen, James, & Co., trimmings and laces, 142 Queen st.

M'Queen, James, jun. (of Scott & M'Queen, Phœnix Chemical Works, Pollokshaws); res. Clyde House, Uddingston.

Macqueen, John, cooper and cask merchant, 33 to 41 Brown street, and 48 West College st., Anderston; res. Woodbine, Park gardens S., Partick.

M'Queen, J. Marshall (of Peter M'Queen, Hillhead), ho. 4 Bute mansions.

Macqueen, John, seed merchant, foreign produce merchant, 39 Brown street, Anderston; res., Woodbine, Park gardens, South, Partick.

M'Queen, John (at Smith & M'Lean's, Ltd.), house, 13 Kensington ter., Ibrox.

M'Queen, John, & Co., Plantation Oil and Colour Works, 100 Clarence st., s.s.

M'Queen, John (of Thomas M'Queen & Sons), ho. 23 Larch rd., Dumbreck.

M'Queen, John, blacksmith, 108 Elmbank st.; ho. 129 Kirkland st.

Macqueen, Matthew, writer (at Maclay, Murray, & Spens), ho. 14 Lochleven road, Langside.

M'Queen, Peter, grocer and wine merchant, 478 Great Western road.

M'Queen, Robert M'Intosh, solicitor, 90 Mitchell st.; res. Glendoon, Old Kilpatrick.

M'Queen, Robert, draper, 336 Garscube road; house, 3 Windsor terrace, St. George's rd.

M'Queen, Robt., traveller (at S. & W. M'Culloch's), ho. 16 Roxburgh st., Hillhead.

Macqueen, Robert H. (at Mackie & Co., Distillers, Ltd.); ho. 122 University ave.

M'Queen, Thos., & Sons, City Auction Hide, Skin, and Tallow Market, 13 and 15 Greendyke st.

M'Queen, Wm. (of J. & W. M'Queen), ho. Dalriada, 84 Earls Park avenue, Newlands.

M'Queen, Miss, coal merchant, Pollokshaws; ho. 188 Haggs rd., Pollokshields.

M'Queen, Agnes, outfitter, hosiery, and wools, 645 Great Western road; ho. 45 Montgomery st.

M'Quilkin & Co., opticians, 17 Sauchiehall st.

Macquilkin, Donald, baker, 100 Polmadie road, and 622 Rutherglen road; ho., 102 Polmadie rd.

M'Quilkin, Walter C. P., optician and laboratory furnisher (of M'Quilken & Co., 17 Sauchiehall st.); ho. 39 Minard road, Crossmyloof.

Macquisten, Alex. C. (of Carrick & Craig), ho. 14 Carolside gdns., Clarkston.

M'Quistan, Andrew N., director, Robert Maclaren & Co., Ltd., Eglinton Foundry; ho. Craigward, Busby.

M'Quiston, D. & J., warehousemen, 128 and 130 Ingram st.

M'Quistan, Finlay, director and secretary (Connal & Co., Limtd.), ho. 80 Union st., Greenock.

M'Quone, F., general agent for Scotland, Midland Railway Co., 48 West George st.; res. 25 Keir st., Pollokshields.

M'Crae, Alexander, hardware manufacturers' agent, 73 Robertson street. Tel. No. 7327 Central.

M'Crae, Alex (of John M'Crae), 48 West Regent st.; ho. 23 Doune ter., Kelvinside, N.

M'Crae, And. (of R. & J. M'Crae, Ltd.), ho. 1 Windsor quadrant.

Macrae, Arthur B., 122 Cumming dr., Mount Florida.

Macrae-Clan Association, instituted 1908. To unite and foster friendly intercourse between clansmen and clanswomen, and to aid as far as possible, such as may be in distress; secy., Peter Macrae, 75 Kelvinside avenue, N.W.

MacRae Clan Society; president, Major John MacRae-Gilstrap of Ballimore, Otter Ferry, Argyll; vice presidents, Captain Colin MacRae, Ascog, Bute; John Cameron Macrae, 19 Regent Park square, Glasgow; hon. treasurer, John Macrae, 2 Huntly drive, Cambuslang; hon. secretary, William Macrae (of J. Seaton & Co.), 43 Mitchell street.

MacRae, Duncan, pattern maker and bagpipe maker, 1103 Argyle st.; ho. 1117 do.

Macrae, Farquhar, M.B., C.M., surgeon, 20 Newton place.

Macrae, G. M., cashier (Henry Burton & Co.); ho. 12 Willowbank st.

M'Crae, James T. (of John M'Crae, 48 West Regent st.), ho. 7 Kirklee gardens.

M'Crea, James, & Co., spice merchants, 15 Garngad avenue.

Macrae, James, M.A., LL.B., writer (of Ure & Macrae, 103 West Regent street); ho. 31 Athole gdns., Kelvinside.

Macrae, John, wine and spirit merchant, 31 Parson st. and 26 Barony st.; ho. 197 Meadowpark st.

Macrae, J. C., wine and spirit merchant, 2 Swan st., 100 and 102 Cedar st.; ho. 19 Regent Park square.

M'Rae, John C. (at M. Risk & Sons, Ltd.), Provanmill.

Macrae, John (at James Finlay & Co., Ltd.), ho. Huntley drive, Cambuslang.

M'Crae, John, timber importer and merchant, 48 West Regent st.

M'Crae, John, spirit merchant, 1 King st., Mile-end.

M'Crae, John, grocer and provision merchant, 301 Eglinton st.; ho. 32 Annette st.

M'Crae, John (of R. & J. M'Crae, Ltd.), ho. 4 Lilybank terrace, Hillhead.

M'Crae, Joseph (of R. & J. M'Crae, Ltd.), house, Ardchapel, Shandon.

MacRae, Murdoch, 22 Aberfeldy st., Alexandra Park.

Macrae, Neil, church officer, 67 Mains street.

Macrae, Paul, advertising agent; all publications, home, foreign and colonial, 93 Hope street. Telephone, 1162 Central.

M'Rae, Peter, secy., Clan MacRae Association, 75 Kelvinside ave., N.W.

M'Crae, Robert (of R. & J. M'Crae, Ltd.), ho. 6 Lancaster cres., Kelvinside.

Macrae, Roderick, Co-operative Works, Shieldhall; ho. 433 Paisley road, West.

MacRae, Ronald, & Co., export merchants, 467 Cathedral street.

M'Crae, R. & J., Ltd., bedding, curled hair, and down quilt manufacturers, feather merchants, importers, and purifiers, 13 Queen street; works, East Union st., Camlachie.

M'Rae, Thos. M. C., restaurateur, 289 Argyle street; ho. 76 Kenmure st., Pollokshields.

M'Crae, Wm., cooper, 90 Sister st.

M'Rae, William, confectioner, 55 Possil road.

M'Crae, W., foreman cooper, Loch Katrine Distillery, Camlachie; house, 44 Yates street.

Macrae, Wm. (of J. Seaton & Co), 43 Mitchell street; ho. 18 Carrington st.

M'Crae, Mrs John, 7 Kirklee gdns., Kelvinside.

Macrae, Misses, 10 Granby ter., Hillhead.

M'Crea, Misses J. & H., milliners and fancy drapery, 428 Argyle st.; res., Carlston, Giffnock.

M'Ritchie, Colin, commission agent, 62 Robertson street.

M'Ritchie, G., glove agent, 87 Union street; house, 53 Lauderdale gdns., Hyndland.

M'Ritchie, James (National Bank of Scotland, Ltd); ho. Kimberly, Muirhead, Chryston.

M'Robbie, A. J., cashier (Scottish Temperance Life Assurance Co., Ld.); ho. 8 Stewart dr., Clarkston.

M'Robie, Frank E. (of John M'Robie & Sons), ho. 101 Marlborough ave.

M'Robie, John, & Sons, brassfounders, finishers and metal refiners, 94 Elliot st.; ho. Rockvilla, Camperdown road, Scotstoun.

M'Roberts, Edward C., manufacturer's agent, 35 Miller st.; ho. 30 Melville st., Pollokshields.

MacRobert, Harry, C.A. (of J. Wyllie Guild & Scott, C.A.), ho. Clifton, Kilmacolm.

M'Roberts, James (G.P.O.), 12 West Garden street.

M'Roberts, John (of Clothing & Repairs Co.), 261 Maxwell road; ho. 56 Leslie st., Pollokshields.

M'Roberts, John, church officer, Whitehill U.F. Ch., 12 Whitehill street.

MacRobert, John, solicitor, 7 West George st.; ho. Clifton, Kilmacolm.

M'Roberts, Joseph, 12 West Garden st.

MacRobert, Son & Hutchison, solicitors, 7 W. George street.

MacRobert, Thos., jun., solicitor, 7 West George st.; res. Ervie, Park road, Paisley.

M'Rory, James, Catholic clergyman, St. Anne's, Crownpoint rd.

M'Rorie, Wm., stationer and newsagent, 381 Cathcart road.

MacRossen, James R., chemist and druggist, 38 Herriet st., Pollokshields. Telephone Nos., 492 and 493 Pollokshields; ho. 28 Herriet st.

M'Rostie, Peter, saddlers' ironmonger, 164 Howard st.; ho. Findell, 43 Second av., Mount Florida.

M'Ruer, David S., H.M. Customs and Excise, 280 George st.

M'Shane, James, fishmonger, 316 Rutherglen road; ho. 3 Dalmeny street.

M'Sherry, Francis, tailor and clothier, 25 Eglinton street.

M'Skimming, David, wright and builder, 29 Walls street, city; ho. 12 Campbell dr. Bearsden.

M'Skimming, James, commercial manager, The Steel Co. of Scotland, Ltd.; res., Norwood, Bothwell.

M'Skimming, John, iron and commission agent, 45 Hope street; res., Ravenswood, Crawford street, Motherwell.

M'Sorley, Philip, wine and spirit merchant, proprietor of the "Peacemaker Blend," 1147 Pollokshaws road, and (office), 148 Holland st.; ho. 10 Queen Margaret crescent.

M'Sparran, James, ship store merchant, 44 Commerce st.; ho. 57 Clyde place.

MacSween, Alexander, chemist and druggist, 193 George's road; ho. 159 Buccleuch street.

M'Symon & Potter, ship chandlers, paint and oil merchants, tin and coppersmiths, and flag makers, 33 Gt. Wellington st. Tel. Nos., 1541 South and 398 Kinning.

M'Taggart, Alex., wright, 60 Mill st., Bridgeton; ho. 43 Queensborough gardens, Hyndland.

M'Taggart, Archd. (of John M'Taggart & Sons); ho. 13 Percy st., Ibrox.

M'Taggart, D. (of John Nisbet & Co.'s), ho. 59 Stanmore road, Mount Florida; P.O. tele. Z 5.

M'Taggart, Daniel, manufacturers' agent, 35 Robertson street.

M'Taggart, Dugald, fishmonger, 549 Govan road, and 65 Langlands road, Govan; house, 17 Maple road, Dumbreck.

MacTaggart, D. & Co., export merchants, 49 Rose st., Garnethill; ho. 8 Whittingehame drive. Tel., "Delta, Glasgow"; Tel. No., 571 Douglas.

M'Taggart, Hugh, & Sons, wrights, 60 Mill st., Bridgeton.

M'Taggart, Jas. A. & Co., plumbers and gasfitters, 512 Rutherglen rd.; ho. 18 Battlefield gdns., Langside.

M'Taggart, John (of Allan & Co.), 18 Douglas st.

Mactaggart, John A. (of J. A. Mactaggart & Co.), ho. Kelmscott, Springkell ave., Maxwell park; telephone, Kinning Park 650.

MacTaggart, John, grocer and wine merchant, 32 and 34 Cleveland st.; ho. 197 St. Andrew's road.

MacTaggart, John, steamship agent, 191 Hyndland road.

MacTaggart, John B. K., wright, 60 Mill street; ho. 2 Norham street, Crossmyloof.

Mactaggart, J. A. & Co., builders, contractors, and concrete pipe manufacturers; works, Crow road; office, 65 Bath st. Tel. Nos., 1608 and 1609 Douglas.

M'Taggart, John, licensed grocer, 2 Houston st.

M'Taggart, John, & Sons, plumbers and gasfitters, 17 Plantation st.; ho. 14 Percy st., Ibrox.

M'Taggart, W. R., G.P.O.; ho. 9 Hampden terrace, Mount Florida.

M'Taggart, Lizzie, hardware, 291A Parliamentary st.

M'Tavish, John, telegraph inspector, Cale. Raily. Co.; ho. 108 Camperdown road, Scotstoun.

M'Tavish & Reid, writers, 115 Wellington street.

M'Tear, Andrew, 153 Queen st.; ho. 145 Whitehill street.

M Tear, James, laundryman, Garnethill Laundry, 39 Dalhousie st.; ho. 31 do.

M'Tear, Robert, & Co., auctioneers and valuators, assessors of fire losses and marine surveyors; Royal Exchange Sale Rooms, 4 and 6 North court, Royal Exchange, St. Vincent place, Glasgow; and Victoria chambers, 42 Frederick st., Edinburgh; stores for safe custody of furniture; telephone Nos., Glasgow, 8520 Central; Edinburgh, 2303 Central; tele. address, "M'Tear," Glasgow and Edinburgh.

M'Vail, Sir David C., M.B., physician, 3 St. James terrace, Hillhead.

Macvean, Archibald (at R. & C. Allan's), ho. 19 Leslie street, Pollokshields.

M'Vean, D., smith and tinsmiths' mountings maker, 61 and 63 Lanark st.; ho. 21 Chisholm st

M'Vean, Farquhar (secy., A. G. Barr & Co., Ltd.); ho. Bellanoch, Foxley, Tollcross.

M'Vean, Gilbert S., chartered accountant, 125 W. Regent street; ho. 63 Trefoil avenue, Shawlands.

M'Vean, James, provision merchant, 97 Crown st.; ho. 37 Parnie st.

M'Vean, John, glass and bottle merchant and druggists' sundriesman, 28 Crossburn street.

M'Vean, Robert, School Board office; ho. 10 Rocklea ter., Kelvinside.

MacVean & Son, tailors, 128 Hope st.; house, 53 Durward ave., Shawlands.

Macvean, Miss, 71 Cadder st., Pollokshields.

M'Vey George, grocer, 496 Great Western road; ho. 519 do.

M'Vey, Hugh, spirit merchant, 28 Pollokshaws road; ho. 31 Ravenswood dr., Shawlands.

M'Vey, M. Adams, L.D.S. (dental surgeon), 174 Great Western road.

M'Vey, Jas., wine and spirit mercht., 254 Garngadhill.

M'Vey, Robert, wine and spirit merchant, 240 Stobcross street; house, Woodside, Milngavie.

M'Vey, Walter (of Stevenson & Co., 37 Queen street), ho. 174 Gt. Western rd.

M'Vey, Miss, milliner, 480 Victoria rd.

M'Vicar, D. L., detective inspector, Western Police Chambers; ho. 11 Nairn st., Yorkhill.

M'Vicar, James, postman, 114 Dunchattan st.

MacVicar, Neil, engineering agent and merchant, 342 Argyle street; agent for The Liverpool Engineering and Condenser Co., Ltd., Liverpool; and The Weldless Steel Tube Co, Ltd., Birmingham; telephone No., Argyle 962.

M'Vicar, Wm. F.R.C.O., L.R.A.M., organist, Ibrox U.F. Church; ho. 114 Manor rd., Bellahouston.

M'Vicar, William, plasterer, 555 Govan rd, Govan; ho. 84 Clifford st., Ibrox.

M'Vicar, Mary, teacher, Canning Place Public School; ho. Moata, Springfield park, Burnside.

M'Vie, Alex. (at Moore, Taggart & Co.); ho. Eldon drive, 91 Hyndland st.

M'Vie, Geo. C. (at George Morton & Co.'s), ho., Niddrie, Whitefield ave., Cambuslang.

M'Vitae, J. B., chemist, 27 Langside place, Langside; ho. 29 do.

M'Walter, W. H., medical officer, H.M. Prison, Glasgow; ho. 6 Cathedral sq.

M'Watters, William Reid, F.F.S. (of Douglas, Hunter, & Whitson), ho. Tigh-ruadh, Sutherland avenue.

M'Whan, John, F.E.I.S., Cambuslang Public School; ho. Rossville, do.

Macwhannell, Edward (cashier at Archibald Fraser & Sons'), ho. 37 Montgomerie st., Kelvinside, N.

Macwhannell, John, 12 Queen square.

Macwhannell, Ninian, F.R.I.B.A., I.A., architect, 11 Jane st., Blythswood sq.; telephone No., Douglas 2037; ho. 1366 Pollokshaws road; telephone No. Queen's park. 157.

Macwhannell, Miss, 20 Finlay drive.

M'Whinnie, Hugh, flesher, 29 Cleland street.

Macwhinnie, John, importer and agent, 33 Gordon street; ho. Knokmhor, 40 Cathkin rd., Langside.

M'Whinnie, Matthew, butcher, 77 Stevenson drive.

M'Whinnie, S., chandler, 6 Strathclyde st.

Macwhinnie, Thos., stationer and printer, 201 Dalmarnock rd.

M'Whinnie, Misses, Doonbank, Woodend drive, Crow road.

M'Whirr, James (of Cathcart Laundry Co.), 3 St. John's road, Cathcart.

M'Whirter, A. C. (of Wm. M'Whirter & Son), 212 and 216 Holm st.

M'Whirter, Alex., representative, The Craighall Milling Co. Ltd.; ho. 31 Lansdowne cres.

M'Whirter, A. S., B.Sc. (of Wm. M'Whirter & Son), 212 and 216 Holm st.; ho. 11 Winston avenue, Broomhill.

M'Whirter, Arch. (at Muir, Young, & Martins), ho. 82 Clifford st.

M'Whirter, John (of M'Whirter, M'Callum, & Co.), ho. 4 Carlyle dr., Hillington Park, Crookston.

MacWhirter, John, ophthalmic optician, 53 Queen st.; ho. 47 Frankfort st., Crossmyloof.

M'Whirter, John, assistant registrar of births, &c., Govanhill district; ho. Woodneuk, Kennishead.

M'Whirter, M'Callum, & Co., marine insurance brokers, 125 Buchanan st.; telephone No., City, 8523; telegraph address, "Maximus."

M'Whirter, Wm., director (Train & M'Intyre, Ltd.); ho. 6 Bruce road, Pollokshields.

M'Whirter, Wm., M.I.E.E. (of Wm. M'Whirter & Son, 212 and 216 Holm st.); ho. Longhurst, Clarkston; telephone 117 Clarkston.

M'Whirter, Wm., & Son, electrical engineers, 212 and 216 Holm street, 17 Douglas street, and Wharf street, Cardiff. Tel. address, "Testing, Glasgow"; tel., P.O. Nos. 3158 and 3159.

M'Wiggan, Thos., junr. (Glasgow Clothing Co.); ho. 4 Bluevale street.

M'William, Alexander (of James Myles & Co.); res., Craichmore, Park gardens, N. Partick.

M'William, Alex., wine and spirit merchant, 63 North street; res. 8 Netherton ter., Anniesland.
M'William, Alex. (of J. & J. M'William), ho. Monkshaw, Paisley.
M'William, Andrew H., wine and spirit merchant, 234 Hope st.; ho. 55 Carmunnock road, Mount Florida.
M'William, A., H.M. Inspector of Factories assistant, 74 York street.
M'William, Archd. A., insurance inspector, Unity Assurance Co., Ltd., 132 Renfrew street.
M'William, Charles (at Oxford University Press), ho. 22 Cromwell street.
M'William, H. R., colonial produce manager with Dempster, Peterson & Co.; house, Mayfield, Skelmorlie.
MacWilliam, Jas, writer (of Nicolson, MacWilliam & Co.); house, Baranfrow, Helensburgh.
M'William, James D. & Son, tailors and clothiers, 10 Cromwell street; ho., 16 Dunearn street.
M'William, J. H., watchmaker and jeweller, 515 Gallowgate.
M'William, John, officer, Elgin Place Congregational Church; ho., 240 Bath street.
M'William, J. & J., wine and spirit merchants and distillers' agents, 38 Oswald st.
M'William, Sydney G., clothier, 132 West Nile street; ho., 1317 Argyle street.
M'William, William, dairykeeper, 93 Hozier street, Partick; ho. 99 do.
M'William, Wm. (of Hunter M'William & Blair); house, 90 Thistle street.
M'William, Jemima M., head mistress, Freeland School, 6 Taylor street; ho. 39 Princes square.
Maben, David, master of works, School Board of Glasgow; ho., 46 Darnley road, Pollokshields.
Maben, James, & Co., wrights and builders, 87 Barrland st.; telephone, Queen's Park, 710.
Maben, John A. (of James Maben & Co.), house, 196 Langside road.
Mabie, Todd & Co., Swan fountain pens, Blackbird pens, inks, 33A Gordon street.
Mabon, Alex. Ferrie, optician (of Alex. Mabon & Sons, 128 Bothwell street); ho. 405 Sauchiehall street.
Mabon, Alex., & Sons, opticians, 128 Bothwell st.
Mabon, Charles B., composer and editor of "The Vocal Student's Anthology" (Augener); teacher of voice culture, singing, and art of accompaniment, 50 St. George's road, Charing Cross.
Mabon & Son, tailors and clothiers, 23 Carlton place.
Mabon, Thomas G., haircutter, 68 West Scotland street; ho. 155 Stanley street.
Machell, Edward (of Thos. Machell & Sons), ho., 89 Hyndland road.
Machell, Leonard (of Thos. Machell & Sons), house, 8 Carlton gardens.
Machell, Thomas (of Thomas Machell & Sons), ho. 27 Kersland terrace.
Machell, Thomas, & Sons, pianoforte and organ merchants, tuners and repairers, 45 Great Western road. Sole makers of the Dulcitone portable tuning fork piano (Machell's patent). Telephones, 484 Central, 484 Charing; telegrams, "Dulcitone, Glasgow"; house, 27 Kersland ter.
Machell, William R. (of Thomas Machell & Sons), ho. 26 Burnbank gardens.
MACHINE Cottons, Ltd., 94 Hope st.
Machin & Koenig, plain and fancy papers, coloured, poster, surfaced, enamelled, flinted, marbled leatherette and sockings, linings and printings, leather boards, wood pulp boards and strawboards, calicoes, 63 North Frederick st.
Mack, J. P., watchmaker and jeweller, 28 Gallowgate.
Mack, Miss Gavinia W., 7 Rosslyn terrace.
Mack, Miss Gavinia W., and Miss Johnston, Rosslyn Terrace School, Kelvinside.
MACKIE.—See M'Kie.
Mackrill, W. S., & Co., electrical and mechanical engineers, 116 Hope street.
Madden, H. W., & MacQuarrie, housefactors and property agents, 23 Carlton place and 69 Whitevale street.
Madeira Steamers (Union-Castle Line), 137 West George street.
Madill, John (of Scott & Madill), ho., 121 Kirkintilloch road, Bishopbriggs.
MADRAS Line of Steamers (Cayzer, Irvine & Co., Ltd.), 109 Hope street.
MAGEE.—See M'Ghee.
MAGHERAMORNE Irish lime, limestone and whiting, cement and plaster of Paris; stores, 82 to 92 Clarence street, s.s.; office, 53 Waterloo st.
Magneta (The) Time Co., Ltd., electric clocks without batteries or contacts, 217 St. Vincent street; tel. No. 400 Central.
MAGNETIC Clutches, Ltd., 34 West George street.
MAGUIRE.—See M'Guire.
Mahood, Chas. A. D. (at Stewarts and Lloyds, Ltd.); ho. 1 Woodlands, Langside.
Mahood, David L. (at John M'Callum & Co., booksellers), ho., 57 Rose street.
Mailer, Andrew, slater, plasterer, builder, and bricklayer, 310 Stobcross st.; ho. 6 Radnor st.
Mailer, Daniel (of W. & D. Mailer), house, 4 Derby st., West.
Mailer, Daniel, jun., slater (at W. & D. Mailer); house, 105 Byres road.
Mailler, David, G.P.O., 58 Prince Albert street, Crosshill.
Mailer, David (of W. & D. Mailer), ho. 9 Minerva street, W.
Mailer, James, tobacconist and stationer, 1183 Govan rd., Linthouse; ho. 1179 do.
Mailer, Wm. (of W. & D. Mailer), Highbury, South Brae drive, Jordanhill.
Mailer, W. & D., slaters and plasterers, 12, 18 Houldsworth street, Cranstonhill, 14 Hamilton st., Partick, and 450 Crow rd.; Telephones—Nat. 794 Argyle; 4053X3 Partick; 4053X5 Hillhead; and P.O., 4549.
Main, A. & J., & Co., Ltd. (with which is incorporated the business of Arrol's Bridge and Roof Co., Ltd.), manufacturers of galvanized corrugated iron roofing, iron bridge builders, and structural engineers, Clydesdale Ironworks, Possilpark, and Germiston Works, Springburn; telegrams "Kelvin, Glasgow."
Main, A. & J., & Co., Ltd. (with which is incorporated the business of Arrol's Bridge and Roof Co., Ltd.), manufacturers of continuous bar fencing, wire fencing, iron hurdles, gates, railings, &c., Clydesdale Iron Works, Possilpark, and Germiston Works, Springburn; telegrams "Kelvin, Glasgow."
Main, A. P. (of R. & A. Main, Ltd.), ho. 14 Vale court, London, W.

Main, Alex. (at Moses Speirs & Sons); ho. 9 Darnley av., Scotstoun.
Main, Andrew, potato and fruit merchant, 178 Parliamentary rd.; ho. 286 Kennedy st.
Main, A. & K., blouse makers, 31 Glassford street.
Main, A. & K., drapers, 62 Alexandra parade.
Main, Archd. Naismith, writer, 157 St. Vincent st.; ho. Park rd., Hamilton.
Main, Charles (Alliance Assurance Co., Ltd.), ho. Craigower, Uddingston.
Main & Co., seed merchants, manure manufacturers, importers of oil cakes, &c., foreign shippers and exporters, 43 Hope st.
Main, Daniel, pharmacist, 229 St. James rd.; ho. 186 do.
Main, George R. (at A. & J. Main & Co. Ltd.); ho. West Overton, Strathaven.
Main, James A. (of A. & J. Main & Co., Ltd.), Horselethill House, Kelvinside.
Mains, James (of Mains & M'Glashan), 11 Miller street; house, 1 Berlin place, Shields road.
Main, Jas., & Son, mineral borers and artesian well engineers, Bonnybridge.
Main, John, F.G.S., teacher, Balshagray School; ho. 24 Marlborough av., Partick.
Main, J. (at Nobels Explosives Co. Ltd.), ho. 13 Thornwood gardens, Partick.
Main, J., milliner, 56 Glasgow rd., Clydebank.
Mains, J., M.B., Ch.B., 10 Gleneagles cottages, Scotstoun.
Main, J. L. (of Main, Pearson & Co.), ho. 2 Cecil st., Ibrox.
Mains, John, plumber and gasfitter, 52 Ibrox street, Ibrox; ho. 26 do.
Mains & M'Glashan, yarn agents, 11 Miller st.
Main, Malcolm, cargo superintendent, 407 Paisley rd., W.; telegraphic address "Cereals, Glasgow."
Main, Pearson & Co., stevedores, measurers and wharfingers, 48 Tunnel st. and Prince's Dock.
Main, R. & A., Ltd., gas cooking and heating apparatus manufacturers, ironfounders, &c., 136 Renfield st. and Gothic Iron Works, Falkirk; also Gothic Works, Edmonton, London, N.; tele. 3107 Douglas.
Main, R & A., Ltd., gas stove manufacturers, and general ironfounders, 136 Renfield st., Glasgow, and Gothic Iron Works, Falkirk.
Main, Robert Ramsay (of A. & J. Main & Co., Ltd.), ho. 7 Lilybank gardens, Hillhead.
Main, R. B. (of R. & A. Main, Ltd.), house, 18 Rosecroft avenue, Hampstead, London, N.W.
Main, R D. (of Thos. Main, 408 Sauchiehall st.); ho. 25 Woodside pl.
Main, tailor, 25 Eglinton st.
Main, Thomas, & Co., gas singers, Goosedubbs, and 12 Aird's lane.
Main, Thomas, tile layer and fireplace manufacturer, Ashfield House, 408 Sauchiehall street.
Main, Thos., tailor and clothier, 66 Paisley road, W.
Main, William D. (of Main & Co.), house, Runkerry, Dumbreck.
Main, Wm., general dealer, 68 Bain street.
Main, W. D., agent National Bank of Scotland, Ltd., 69 Renfield st.; ho. 14 Bowmont gardens, Kelvinside.
Main, W., baker, 167 Cowcaddens st.
Main, W. M. (Clydesdale Bank), 344 Argyle street; ho. 9 Regent Park terrace.
Mainds, Jas. G. (proprietor of Turnbull & Mainds, photographers), ho. The Mains, Carmyle
Mainds, Miss, costumier, 31 Derby st., Sandyford.
Mainds, Helen G., contralto vocalist, 31 Derby street.
Mains Estate Office, 150 W. Regent st.; James Fyfe, factor.
Mair, Clark & Maclean, Ltd., mantle manufacturers and warehousemen, 122 Union st.
Mair, Daniel, baker and confectioner, 195 Castle st.; house, 563 Alexandra parade.
Mair, David (of Alexander & Mair), house, 21 Sutherland avenue.
Mair & Dougall, Annfield Bottling Stores, 35 to 41 Annfield st.
Mair, George, tailor and clothier, 164 Trongate; ho. 32 Nithsdale drive.
Mair, Rev. H., Wellpark U.F. Church, Duke street; ho. Brooklyn, 38 Circus drive.
Mair, James, clerk of works, 1 Dougalston terrace, Milngavie.
Mair, James, school janitor, Wellpark Public School; house, 194 Duke street.
Mair, John, baker, cook, and confectioner, 25 Hyndland st., Partick; house, Dunallan, Partickhill.
Mair, John, writer (of Brown, Mair, Gemmill, & Hislop), res. Cathkin, Sutherland avenue, Pollokshields.
Mair, John, jun. (with Thos. G. Holt), ho. 220 Albert rd., Pollokshields.
Mair, John, librarian, United Free Church College, Lynedoch st.; ho. 26 Viewpark dr., Rutherglen.
Mair, John, hairdresser, 202 Springburn road.
Mair, Laurence L., secretary (The Glasgow Weekly Mail, Ltd), house, 323 Allison street.
Mair, Nicol, pastry baker, 239 Dalmarnock rd.; ho. 220 do.
Mair & Pearson, electrical engineers, 112 London street.
Mair, Robert (at James Gardiner & Co.'s); ho. 53 Edgemont gardens.
Mair, W H., director (of Mair, Clark & Maclean, Ltd.); ho. Thorndene, 22 Sutherland avenue, Pollokshields.
Mair, W. L., The Pumpherston Oil Co., Ltd.; ho. 42 Norham st.
Mair's, Wm., Trustees (Mungo Robertson, factor), property office, 21A Rutland crescent.
Mair, William, secretary, Mair, Clark & MacLean, Ltd.; house, 22 Sutherland av., Pollokshields.
Maire & Fils, wine shippers, Beaune, Burgundy; agents, Robertson & Baxter, Ltd., 106, 108 West Nile street.
Mairs, John, fishmonger, 212 Gallowgate; house, 2 Kent street.
Maisels, J., general merchant, 83A No. Woodside rd.; ho. 58 Raglan st.
Maitland, B. C., joiner and builder, Clydebank; ho. 58 Gleneagles cottages, Scotstoun.
Maitland & Co., ship chandlers, furnishers, and sheet metal workers, Kelvinhaugh.
Maitland, David (of Maitland & Co. ship furnishers, Kelvinhaugh); ho. 65 Marlborough av., Broomhill.
Maitland, George, leather merchant, boot factor and shoe furnisher, 26 Oswald st.; telephone No., P.O. 1644; telegraphic address, "Porpoise," Glasgow; res. Duncrag, Kilmacolm.
Maitland, James, 24 West-end Park st.
Maitland, James, wine and spirit merchant, 6 West Howard street; ho. 48 Dixon av., Crosshill.

Maitland, James (at Wm. Hodge & Co.'s); ho. 15 Dunolly gardens, Ibrox.
Maitland, Peter (Stewarts and Lloyds, Ltd.); ho. 4 Wilton mansions.
Maitland, R., & Son, Victoria Foundry, Bell street, Airdrie; ho. 22 Park terrace, do.
Maitland, W. C. (of John Cree, jun., & Co.), 13 Rosslyn ter., west.
Maitland, Mrs. W. H., 13 Rosslyn terrace, W.
Maitland, Mrs A., tobacconist and stationer, 1350 Duke st.
Makins, J. Vincent, F.S.I., Renfrewshire district valuer (Inland Revenue, 30 George square), ho. 10 Smith street, Hillhead.
Malcolm, A. & A., shipping agents, 40 St. Enoch sq.
Malcolm & Allan, Ltd., engineers and electricans, 499 Eglinton street.
Malcolm, Andrew, & Co., produce and egg importers, 23, 25 Chisholm street.
Malcolm, Andrew M. (of Andrew Malcolm & Co.), ho. Hillview, Brownside ave., Cambuslang.
Malcolm, And., pastry cook and purveyor, 161 Crown st.; ho. 3 Cleland st.
Malcolm, Andrew (of A. & A. Malcolm); ho. 20 Alexandra st., Dowanhill.
Malcolm, Douglas, bookseller, 186 Eglinton street.
Malcolm, Duncan, grocer and provision merchant, 90 Main st.; ho. 12 Viewmont drive.
Malcolm, D. W., traveller, Glasgow Asylum for the Blind; ho. 5 Hayburn cres., Partick.
Malcolm, Duncan, dairyman, 4 John st., Lambhill; ho. 6 do.
Malcolm, F. J., baker and purveyor, 444 Argyle st.; house, 88 Langside road, Newlands.
Malcolm, Gavin Watson, grocer and provision merchant, 1 Young st.; ho. 24 do.
Malcolm, Geo., printer, lithographer and stationer, 33 Renfield st.
Malcolm, J. G., tailor and clothier, 340 Argyle st.; house, 4 Manse Brae, Cathcart.
Malcolm, James, hatter and hosier, 229-231 Argyle st.; ho. 130 Rosslyn avenue, Rutherglen.
Malcolm, James B. (at Simpson, Hunter & Young's), ho. 42 Dudley drive, Hyndland.
Malcolm, James G., motor agent, 24 Robertson st.; ho. 86 Hill st.
Malcolm, Jas., draper, 543 Govan rd.
Malcolm, J., fruiterer, 61 Raeberry st.; ho. 410 St. George's rd.
Malcolm, J. G., & Bingham, tailors, 1 Charing Cross.
Malcolm, John (of Houlder [Howard] & Partners, Ltd.), ho. 3 Kensington gate, Dowanhill.
Malcolm, John, tailor and clothier, 166 Sauchiehall st.
Malcolm, Joseph, traveller (R. Barr & Sons, tobacco manufacturers); ho. 24 Walter st., Dennistoun.
Malcolm, Peter, commercial traveller, Craigmillar Creamery Co., Ltd.; ho. 24 Trefoil av., Shawlands.
Malcolm, R. Hutton, Albany Chambers, Charing Cross.
Malcom, R. S. (of A. Cairns & Co.), Bannow, Bearsden.
Malcolm, Wm., butcher, 106 N. Woodside rd.; ho. 410 St. Georges road.
Malcolm, Wm., insurance agent, 136 Roslea drive.
Malcolm, Wm., fishmonger, 464 Dumbarton road.
Malcolm, Wm., game, poultry, fish and ice merchant, 7 to 9 Stockwell st. and 8 W. Nile st.; telephone No. 1856 Bell; branches, Bearsden, Lenzie, Dunoon, and Kilmacolm. Telegraphic add., "Oyster."
Malcolm, Wm., G.P.O.; ho. 37 Crow rd., Partick.
Malcolm, Wm. B., joint actuary, Savings Bank; res. Ardgarth, 27 Quadrant rd., Newlands.
Malcolm, Mrs. John, cartage contractor, 6 Annfield st.
Malcolm, Mrs., fruiterer, 470 St. George's road.
Malcolm, Miss, day school for girls, St. Helens, 1 Hamilton drive, Hillhead; ho. 21 Lansdowne cres.
Male Nurse Association (Scottish Temp.), 147 Bath street.
Mallen, James, clerk, Cal. Rail. (general manager's office), 52 Airlie street, Hyndland.
Mallinson, John, G.P.O.; ho. 60 Meadowpark st.
Malloch, David, & Son, 11 East Campbell street.
Malloch Limited (James Bayne, manager), glass merchants, glaziers, embossers, stainers, silverers and bevellers, 315 St. Vincent street.
Malloch & Prentice, saddlers, 982 Pollokshaws rd., Crossmyloof.
Malloch & Suttie, accountants, 59 St. Vincent st.
Malloch, Mrs. John, Norwood, Bearsden.
Mallon, Mrs. Elizabeth, wine and spirit merchant, 290 Hope street, 87 Cowcaddens, and Kenmure Stores, John street, Lambhill.
Malone, John, 89 North Park st.
Malow & Lien, bakers and grocers, 53 Main street, Gorbals; ho. 27 Apsley place.
Malone, Peter A. (of Thomas Hinshelwood & Co., Ltd.); ho. 4 King's gate, Dowanhill.
Maloney, Martin, wine and spirit merchant, 56½ Dale street, Bridgeton; ho. 25 Birkwood street.
Maltman, James Miller, assist. inspr. of poor, 73 John st., City; ho. 14 Bellwood st., Langside.
Maltman, John, family grocer and wine merchant, 39 Well road; house, 13 Kelvinside terrace, south.
Maltman, John M., wine merchant, 511 Keppochhill road; ho. 180 Allander st., Possilpark.
Maltman, John, assistant, Criminal Officers' Dept., Glasgow Parish Council; ho. 45 M'Aslin st.
Maltman, Thomas, 34 Wilton gdns.
Maltman, W. P. (of Alex. Cross & Sons, Ld.), ho. 13 Kelvinside terrace, south.
Maltona Wine Co, proprietors of Maltona tonic wine, 43 Renfrew st.
Malvenan, John (of Wood, Malvenan & Co.); ho. 8 May terrace, Mount Florida.
Manchester Chemical Co., Ltd., manufs. of cream and tartaric powders for bakers and confectioners, essences, colourings, &c., also liquid tartaric acid and every requisite for bakers, confectioners, and the mineral water trade, &c., sole agents for "D.C.L.," "Squirrel," "Celt," "Saxon" and "Pilot" yeast, 117, 119, 123 High street.
Manchester Furnaces Ltd., gas and coal furnaces, 34 Robertson street.
Manchester and Glasgow (direct) steamers, M. Langlands & Sons, 45 Hope st.
Manchester and Glasgow steam packets, G. & J. Burns, Ltd., 30 Jamaica st.
"**Manchester Guardian,**" office for advertisements, 9 South Exchange place. Telephone, 8624 City.
Manchester Guardian, direct advt. rep., J. Firth, 54 Gordon st. Tel., 8887 Central.
Manchester Velvet Co., Ltd., manufacturers of velveteens; agent, A. M. Humphreys, 57 Miller st.
Manchip & Co., coppersmiths and tinners, 88½ London street; house, 43 Moir st.
Manclark, D. W., tailor and clothier, 582, 584 Dumbarton road.

Mander Brothers, varnish, Japan, printing ink, and colour manufacturers, Wolverhampton; represented by Jas. Hobbs, The Knowe, Bothwell, and John L. Bell, Moira terrace, Portobello road, Edinburgh.

Manfield & Sons, boot and shoe manufacturers, 112 Buchanan st., and at 110, 112 Argyle street.

Manford, Herbert, Ltd., financiers and bill discounters, 196 St. Vincent st.

Manford, J. G., negro comedian, 162 Hospital st.

Manitoba, Booking Office for Passengers, 120 St. Vincent street.

Manlove, S., & Sons, Ltd., sewing cotton manufacturers, 50 Bothwell street; warehouse, 87 Wellington street.

Mann, Alex., engineers' furnisher, 93 Hope st.; ho. 6 Jedburgh gardens.

Mann, Alex., 6 Jedburgh gardens.

Mann, Byars & Co., Ltd., wholesale warehousemen and manufacturers, 21 Glassford st.

Mann, Byars & Co., Ltd., retail warehousemen, 12 Argyle street.

Mann, Charles C. (of Mann, Macneal & Co.), 2 South Gilsland road, Edinburgh.

Mann, George, & Co., coal contractors, 29 Waterloo st.

Mann, George A., manufacturers' agent, 49 Virginia st.; ho. 5 Keir st., Pollokshields.

Mann, Geo., & Co., Ltd., printers' engineers, 80, 84 Bishop st., Anderston.

Mann, James M., Office of Public Works, 64 Cochrane street.

Mann, James, grocer, 369 Crown st.

Mann, James, accountant (Gas Dept., City Chambers); ho. 26 Queen's cres., Cathcart.

Mann, John, jr., M.A., C.A. (of John Mann & Son, C.A.); house, 14 Windsor terrace, W.; telephone No., 772 Hillhead.

Mann, John, commission agent, 35 Dundas st., city; ho. 10 Lothian gardens, Kelvinside.

Mann, John, & Son, chartered accountants, 142 St. Vincent street; and at 67 Watling street, London, E.C.; tele. No. 8563 City (3 lines); tele. addresses "Mannca," Glasgow; "Thriftily," London.

Mann, John (of Mann, Summers, & Co.), house, Woodlands, Symington, Lanarkshire.

Mann, Ludare & Co., insurance manager, &c., 144 St. Vincent st.; tel. Nos., 2044 and 2045 Central; telegrams, "Premium, Glasgow." London office, 90, 91 Queen st., Cheapside, E.C.

Mann, Ludovic MacLellan, manager, Western (Profits, Fire) Assurance Co.; Fidelity and Deposit Co.; Lloyds (Accident Underwriters), 144 St. Vincent st.; tel. Nos. 2044 and 2045 Central; res. Garth, Bridge-of-Weir; tel. No., 40Y. London, 90 Queen st., E.C.

Mann, Macneal & Co., steamship owners and brokers, 45 Hope st.

Mann, Summers & Co., wholesale mercantile and export stationers, printers, lithographers, bookbinders, and paper bag manufacturers, 44 Glassford street.

Mann, Wingate R., managing director, Dickson & Mann, Ltd.; ho. 7 Newark drive, Pollokshields.

Mann, Mrs. J., Glasgow Parish Council; ho. 27 M'Lennan street, Mount Florida.

Manners, John, tailor and clothier, 373 Gallowgate.

Manners, Miss J., Berlin wool warehouse, 33 and 34 Argyle arcade.

Manor-Powis Coal Coy., Ltd., coalmasters, 74 Bath street.

Mansell, Hunt, Catty & Co., Ltd., manufacturing stationers, &c.; R. Gowlland, 50 Wellington st.

Mansfield, Purcell J., F.R.C.O., professor of music, 24 Lynedoch street.

Mannheim Insurance Co., of Mannheim; Colvil, Anderson, & Co., agents, 14 St. Vincent pl.

Manson, Alex., wholesale and retail manufacturing confectioner, 48 St. Enoch sq., 105 Buchanan st., 13 Gordon street, and 37 Renfield st.; telephone No. 2000 Central; ho. 1 Wilson st. Hillhead.

Manson, Alex., cashier (Rule & Greenlees), 14 Regent Park ter., Strathbungo.

Manson, Andrew B. (of A. Manson & Son); ho. 2 Golfhill ter., Dennistoun.

Manson, A., & Sons, stair railers, wood carvers, and turners, 43 to 51 Millroad street.

Manson, Arthur G. (of Jno. Laing & Son); ho. Apsley, Briarhill road, Prestwick.

Manson, David E., director and general manager Atlas Express Co., Ltd., Atlas buildings, North Albion street, and elsewhere; ho. 25 Queensborough gardens, Hyndland.

Manson, D. F., furniture removal contractor, 43 Argyle street; ho. 33 Afton street, Langside.

Manson, F. S., cashier, 26 Norham st., Crossmyloof.

Manson, James (of Parker & Manson), house, 10 Cambridge drive.

Manson, James (with Copland & Lye), ho. 33 Blythswood drive.

Manson, John, stock feeding meal manufacturer, 27 Park street, Kinning Park; ho. Holmwood, Kilwinning.

Manson, John, & Sons, wrights and builders, 19 Skirving st.; ho. 9 do.

Manson, John J., L.D.S., F.P.S.G., dental surgeon, 167 Canning street

Manson, John M., Canadian Government cargo inspector, 82 Virginia pl.; ho. 27 Cartvale road, Langside.

Manson, M. & A., ladies' and children's outfitter repository, art needle work, 709 New City road.

Manson, Peter, M.I.Mar.E., Board of Trade Surveyor, 73 Robertson st.; ho. 163 Broomhill dr., Partick.

Manson, Thos. B., N.D.A (Hons.), assistant editor, *The Scottish Farmer*; ho. 12 Regent Park ter.

Manson, Thomas (at Eclipse Baking Co.'s); ho. 970 Pollokshaws rd., Crossmyloof.

Manson, Wm. T. (of Henry M'Kechnie & Co.), ho. 5 Edelweiss ter., Partickhill

Manson, W. L. *Herald* office; house, 11 Fairlie Park drive, Partick.

Manson, Wm. Hislop, M.A., M.D., F.R.F.P.S.G., oculist, 5 Clifton pl.; ho. Avenue villa, 34 Mansionhouse road, Langside.

Manson, Wm. R., Ivy Bank, London road, Tollcross.

Manson, Wm. R. (of Love & Stewart, Ltd.); res. Ivy Bank, Tollcross.

Manson, W. G., LL.B., W.S. (of St. Clair-Swanson & Manson, W.S.), ho. 15 India st., Edinburgh.

Manson, Mrs. Ellen, 45 Peel street, Partick.

Manson's Express Co., home, foreign and continental carriers, 43 Argyle st., and 59-61 Abbotsford pl.

Manuel, James, chemist and pharmacist, 974 Argyle street; house, 24 Claremont street.

Manuel, Peter, sen., agent, 46 Cumlodden dr.

Manuel & Webster, Italian warehousemen, wine merchants and confectioners, 103 West George st.

Manufacturers' (The) and Wholesale Merchants Association for the Protection of Trade at Home and Abroad; S. Easton Simmers, C.A., general manager; head offices, 21 West Nile street, Glasgow.

Manwell, David, manufrs.' agent, 81 Virginia street; ho. 38 Leven st., Pollokshields.

Maranham Christian Mission (Brazil). Hon. secy. for Scotland, Alex. Baird, jun., 9 Glasgow street, Hillhead.

Marcel, ladies' tailor and dressmaker, 2 Dudley dr.

Marchant, Arthur, grocer and wine merchant, 348 St. Vincent st.

Marchant, Charles, wine and spirit merchant 377 Argyle st. and 12½ Elderslie st.; office and wholesale stores, 132 Bath st.

Marco, A. L., dental consulting rooms, 3 Cumberland street, S.

Marconi International Marine Communication Co., Ltd. Sole agents for Scotland, Macnaughtan Bros., 175 W. George st.

Marconi International Marine Communication Co., Ltd., 9 India street.

Marcus, Reubin, ladies' tailor, 251 Bath street; house, 3 Frederick street, Edinburgh.

Margach, John, bootmaker, 437 Cathcart road; ho. 83 Jamieson street.

Margerison, J. & Co., manufacturers of toilet and household soaps, 23 Nicholson street.

Margey, Hugh, Catholic bookseller, 14 Great Clyde street.

Margolis & Salamon, Oriental goods importers, 77 Main street, s.s.

Margolyes, Philip, jeweller and house furnisher, 95 Dundas st.; ho. 16 Carmichael pl., Langside.

Marine and General Mutual Life Assurance Society, 175 St. Vincent street, Fred W. Allan, manager. Telephone 2583 Central.

Marine Biological Association of Scotland, 83 Bath st., Glasgow, and Keppel Pier, Millport; secy. George Middleton, LL.B.

Marine Insurance Co., Ltd. **(The Union),** 78 St. Vincent st.; J. H. Nicholson, local manager.

Marine Insurance Co., Ltd., of London, 118 Queen st.; agents, John R. M'Farlane & Son.

Marine Police Office, 19, 21 M'Alpine street.

Marine Scaling Co., 169 Finnieston street.

Marist Brothers, St. Mungo's R.C. Academy, 48 Parson st., Brother Leo, Superior.

Marist Brothers, 84 Henrietta st.; Brother Thomas, Superior.

Maritime Insurance Co., Ltd. (of Liverpool), agents, Arch. Rae & Co., Royal Exchange.

Mark, Alex., postman, 99 Dundas st., city.

Mark, Daniel, oil merchant, 4 Albert dr., P'kshields.

Mark, James, jeweller and watchmaker, 33 Gordon st.; ho. Innisfallen, Cathkin road, Langside.

Marks & Johnston, tallow melters, soap and candle makers, oil and lard refiners, grease makers, Anchor Oil Works, 121-145 Great Eastern road.

Mark, Roulston & M'Laughlin, provision merchants, Londonderry; Alex. C. Houston, 55 Hutcheson street, agent

Marks, Samuel, oil refiner (of Marks & Johnston); ho. Cairn-a-Quheen, Maxwell park

Marks & Son, cannel and gas coal merchants, 121 Great Eastern road

Mark, Thomas, provision merchant, 1068 Dumbarton rd.; ho. 8 Westland drive.

Marks, Wm., oil refiner (of Marks & Johnston), ho. 4 Albert Gate, Dowanhill, and Benvaren, Loch Ranza, Arran.

Markson, Joseph, Scotch draper, 73 Abbotsford place.

Marlin, Mrs E., hardware, 322 Baltic st., Bridgeton.

Marner, Andrew, 145 No. Frederick st.

Marney, Charles H., comedian, 3 Conroy terrace, Milngavie.

Marquis, Neil, 35 St. Vincent crescent.

Marquis, Miss Phemie, soprano vocalist, 46 Windsor terrace, N.W.

Marr, Downie & Co., Ld., wholesale export and manufacturing stationers, paper rulers, bookbinders, purse and pocket book manufacturers, 57 Ingram street.

Marr, Dugald H. (of Hamilton Marr & Co.), ho. 16 Ibrox terrace.

Marr, G. Dixon, wine merchant and grocer, 206 Cathedral st.

Marr, Hamilton & Co., wood merchants, wrights, builders, packing box makers, Govan Saw Mills, 43 Langlands road, Govan; telephone 56 Govan.

Marr, Hugh, stationery traveller, 25 Herriet street, Pollokshields.

Marr, James A., C.A. (John Marr & Sons), joint agent, Commercial Bank of Scotland, Ltd., 920, 922 Govan road.

Marr, James A., C.A. (John Marr & Sons), house, Ellisland, Fleurs ave., Dumbreck.

Marr, John, & Sons, C.A., house factors, property and insurance agents, and valuators, 920-926 Govan road, Govan, and 9 Paisley road (W.) Toll, and 16 Merkland street, Partick.

Marr, John, jun., C.A. (John Marr & Sons), joint agent, Commercial Bank of Scotland, Ltd., 920, 922 Govan road.

Marr, John H. (of Hamilton Marr & Co.), house, 116 Camperdown rd., Scotstoun.

Marr, John S., accountant and house factor, 175 St. Vincent st.

Marr, John S., property and insurance agent, 175 St. Vincent st.

Marr, John, jun., C.A. (John Marr & Sons), ho. 8 No. Gardner street, Partickhill.

Marr, John (John Marr & Sons, C.A.), house, Dunjarg, Bellahouston.

Marr, J. Sinclair, C.A. (of John S. Marr); res., Brookfield Cottage, Kilbarchan.

Marr, Thomas (cotton waste dealer), Longpark Cottage, 347 Gt. Eastern rd.

Marr, Wallace P., F.F.S. measurer (of Shearer & Marr, F.F.S.); res. Hampton House, Ibrox.

Marr, William, C.E. (of Wilson, Kinmond & Marr, Ltd., 27 Crow rd., Partick), ho. 46 Thornwood av.

Marr, Mrs. J. S., dressmaker, 2 Havelock ter.

Mars, Alex., & Co., wrights, 122 West st., s.s.

Mars, Andrew C., sign writer and gilder to the trade, 17 Queen Margaret dr., Kelvinside, N.

Mars, James M., wright, 30 Carlton court; ho. 5 Devon st., So.

Mars, Thomas L., signwriter and gilder (to the trade), 128 Hope street. Tele. Argyle 1489.

Mars, Wm., & Son, sign writers to the trade, 6 West Russell street; ho. 19 Rosehall street.

Marrian, Horace J. (at David T. Boyds & Co.), 50 Wellington st.

Marriott, Alfred (of Marriott & Graham), resid., Viewfield, Bellahouston.

Marriott & Graham, welded and riveted boilermakers, Woodville st., Govan.
Marsden, A., 34 Airlie gdns.
Marseilles Steamers (Union-Castle Line), 137 West George street.
Marseilles Steamers, Whimster & Co., 30 Renfield st.
Marsh, Alfred, 22 Derby cres., Kelvinside.
Marsh, James, pawnbroker, 164 Main st., Bridgeton; ho. 21 Granville street.
Marsh, J., representing W. D. & H. O. Wills, branch of Imperial Tobacco Co. (of Great Britain and Ireland, Ltd.); ho. 3 Queen Margaret place, Kelvinside, N.
Marsh, John, pawnbroker, 47 Rosemount street.
Marshall, A. A., confectioner, 618 Dumbarton road.
Marshall, A. M. (at Gardner & Johnston's); ho. 42 Airlie gdns., Hyndland.
Marshall, Alex., plane, saw, and edge tool maker, 70-74 Parnie street; works, 153 Greendyke street. tel, 2679 Bell; ho. Garfield, Albert road, East, Crosshill.
Marshall, Alex. (of Marshall & Steven); house, 21 Maxwell dr., Pollokshields; Tel., Nat. 56, Pollokshields.
Marshall, Alex., late inspector, G.P.O.; ho. Lochside cottage, Stepps.
Marshall, Allan G. (James Marshall, Glasgow, Ltd.), ho. 21 Eglinton drive, Kelvinside.
Marshall, Andrew, working jeweller, 11 West Nile street; ho. 21 West End Park st.
Marshall, Andrew, & Co., manufacturers of embroidery and sewing cotton, 95 Peel street, Mile-end.
Marshall, Andrew F. (at Smith & Wellstood's, Ltd.), ho. 30 Blythswood drive.
Marshall, Anthony C. (Robertson & Baxter, Ltd.); ho. The Linn, Cathcart.
Marshall, Arch. (of R. & J. Henderson), ho. 4 Lilybank cottages, Muirhead, Chryston.
Marshall A., chandler, 42 Hallside st.
Marshall Brothers, engineers and millwrights, 19 Chapel street, Maryhill.
Marshall, Campbell S., physician, 12 Renfield st.; ho., Dalzean, Cambridge dr., Kelvinside, N.
Marshall, Campbell S., physician, 10 Wilton st.
Marshall, Charles, F.F.S., surveyor, 68 Bath st.; ho. 9 Katharine drive, South Govan.
Marshall & Co., merchants and exporters, 29 St. Vincent place.
Marshall, David R., hatter and hosier, 287 Main st., Shettleston; ho. 12 Parkgrove ter., Tollcross.
Marshall, D. J., writer (at St. Clair Swanson & Manson, S.W.S.); ho. 280 West Princes street.
Marshall, David, director, Scottish Tube Co. Ltd.; ho. 18 Park terrace.
Marshall, David (Scottish Co-op. Wholesale Society, Ltd.); ho. 8 Rockdove gardens, Tollcross.
Marshall, Fleming & Co., engineers and crane makers, Motherwell.
Marshall, George B., designer (at W. C. Hay & Co.); ho. 523 Victoria road.
Marshall, George, carting contractor, 470 Dobbie's loan; ho. 476 do.
Marshall, G. Balfour, M.D., F.R.F.P.S.G., 19 Sandyford pl.
Marshall, Geo., accountant, Royal Bank, Duke st.; ho. 52 John sq., Coatbridge.
Marshall, George, M.B., C.M., medical officer, Shipping Federation, Ltd., 9 James Watt st.; house, Craigielea, Ashton, Gourock.
Marshall, Geo. D., commission agent, 40 St. Enoch sq.; ho. 2 Willowbank crescent.
Marshall, G. S., outfitter, hatter, &c., 7 Glasgow rd., Clydebank; ho. 7 Inverclyde gdns., Broomhill.
Marshall & Henderson, tailors and clothiers, 83 Cumberland st., s.s.
Marshall, Jas. N., timber merchant, Dalzean, 123 Cambridge drive.
Marshall, James (at Peterson & Co.); ho. Stirling dr., Burnside.
Marshall, James, F.F.S., measurer (Meyers & Brown), 175 St. Vincent st.
Marshall, James (of M'Laren & Marshall), 18 Tollcross road.
Marshall, J. Nairn (of W. Marshall & Sons), ho. 8 Leslie rd., Pollokshields.
Marshall, Jas., marine engineer, 118 Park road.
Marshall, James, writer, commissioner for affidavits for S. African colonies, 30 Renfield street; ho. Inverlecken, Cumbernauld.
Marshall, James & Son, corrugated metallic joint manufacturers, Carntyne Station, Shettleston.
Marshall, Jas., joiner, 145 Bath lane; ho. 5 Broomhill ave., Carmyle.
Marshall, James (Glasgow), Ltd., millers, proprietors of "Marshalls' Semolina" and "Farola," 25 Cumberland st., Calton; telephone Nos., 2637 and X 93 Bridgeton.
Marshall, James, agent for L. Lumley & Co., Ltd., London; ho. Blythbank, 22 Holmhead rd., Cathcart.
Marshall, J., wine and spirit merchant, 235, 241 Cambridge st.
Marshall, Jas. C., supt., College station, G. & S.-W. Railway.
Marshall, James, wine and spirit merchant, 363 So. York st. and 52 Orchard st.; ho. Mavisbank, Paisley
Marshall, J. Wright, secy. (Heathfield and Cardowan Fireclay Co., Ltd.); ho., Cambridge, Troon.
Marshall, James, slater, 11 Buchanan st., Partick; ho. 18 White st., W.
Marshall, James, pattern book and card maker, 19 Montrose street; ho. 15 Tennyson dr., Parkhead.
Marshall, James (of James Marshall (Glasgow), Ltd.), ho. 21 Eglinton dr., Kelvinside. Telephone No. 289 Hillhead
Marshall, J. Todd, clerk, Mercantile Marine Office; ho. 25 Govanhill street.
Marshall, John & Sons (see The Scottish Tube Co., Ltd.)
Marshall, J. P., bread manufacturer, Copland road, Govan; ho. 43 Athole gardens, Kelvinside.
Marshall, J. L., stationer, 66 Bedford st.; ho. 446 Victoria road.
Marshall, John, commission agent, 53 Cochrane st.; house, 56 Minard rd., Crossmyloof.
Marshall, John, Sons, & Co., Ltd., wine and spirit merchants, 106 West Regent st.
Marshall, John M. & Co., steamship and insurance brokers, 55 W. Regent st.; ho. Birnam, Golf rd., Clarkston.
Marshall, John, director (of John Marshall, Sons, & Co., Ltd.); ho. Laurel Bank, Menstrie.
Marshall, John, provision merchant, 73 Crown st.; ho. 62 Camden street.
Marshall, John, 5 Alberta ter., Kelvinside.
Marshall, John, general furnisher and jeweller, 789 Gallowgate; ho. 5 East Nelson street.
Marshall, John, manager (Fred. Doble & Sons), ho. 10 York ter., Shettleston.

Marshall, Lawrence, writer (Blair & Marshall).
Marshall & Learmont, writers and notaries, 180 Hope street.
Marshall, M'Ewen, & Co., distillers and Scotch whisky merchants, 200 St. Vincent st.
Marshall & MacLachlan, writers, commissioners of affidavits for South African Colonies, 30 Renfield street.
Marshall, Matthew, auctioneer and valuator, 72 Waterloo st.; ho., 7 Princes st., Pollokshields.
Marshall, M. S. (at W. P. Lowrie & Co., Ltd.); ho. 77 Camperdown road, Scotstoun.
Marshall & Marshall, Ltd., wine and spirit merchants, 45 New Oxford st., London W.C.; bonded stores, 30 Clyde st., Port Dundas.
Marshall, P., & Co, drapers, 478 Crown st.
Marshall & Ritchie, builders, Hamilton road, Cambuslang.
Marshall, R. B., paper mill manager (of J. Craig & Sons (1914), Ltd.) house, Dawsholm Cottage, Maryhill.
Marshall, Robt., insurance agent, 57 Dorset st.
Marshall, Robert (of Marshall & Learmont, writers), res. Woodend, Lethington aven., Langside.
Marshall, Robert, stationer and confectioner, 227 227 Main street, Shettleston.
Marshall, Robt. B., butcher, 18 Gourlay st.; ho. 2 Janefield avenue, Springburn.
Marshall, S. & J., milliners, 13 Dalmarnock st.
Marshall, Sons & Co., Ltd., engineers (of Gainsborough), Box 25, Royal Exchange.
Marshall & Steel, tailors and clothiers, 95 Bath street.
Marshall & Steven, wholesale grocers, salmon and tinned fruit importers, and tea merchants, 17 to 23 Shuttle street, and 35 to 39 College street; telephone No., Nat. 130 Bell (2 lines); telegraphs, "Tariff."
Marshall, Thomas (of W. Marshall & Sons), house, 2 Bute gdns., Hillhead.
Marshall, Thomas (at Campbell & Henry's), 19 Low Green st.; ho. 66 Dixon avenue.
Marshall, Thomas, provision mercht., 38 Dundas st.; house, 4 Borden road, Jordanhill.
Marshall, Thomas, Western Infirmary; ho. 3 Dock st., Kelvinhaugh.
Marshall, Thos. (at Dykes & Morton), house, 11 Dempster st., Greenock.
Marshall, Torrance, teller (British Linen Bank), ho., 13 Rowallan gardens, Broomhill.
Marshall, Walter, flesher, 126 London rd.; ho., 111 Finlay drive.
Marshall, Wm. J., director (John Marshall, Sons & Co., Ltd.); ho. Laurel Bank, Menstrie.
Marshall, W. B., agent, 85 Queen street; ho., 325 Albert road, Langside.
Marshall, Wm. David, schoolmaster, Adelphi Terrace Public School; house, 57 Tassie street, Shawlands.
Marshall, W., & Sons, warehousemen, 16 Frederick street.
Marshall, Wm., M.A., head master, Provanside H.G. Public School; ho. 15 Fitzroy place.
Marshall, Wm. (at Glasgow Glazing Co., 51 Hutcheson st.); ho. 115 Finlay drive.
Marshall, Wm., 53 Lauderdale gardens, Hyndland.
Marshall, W., cutler, ironmonger, edge tool, electrical, novelty, and golf requisite merchant, 176 & 277 Argyle street; tel. No., Central 5537.
Q
Marshall, Wm., clockmaker, 101 St. Vincent st.; house, 27 Rosehall street.
Marshall, Wm. (at Symington & Blair's), house, 3 Sharrock st., Ibrox.
Marshall, Wm. (of G.P O.), ho. 10 Third ave., King's Park, Mount Florida.
Marshall, W. Gray, of Chapelton, M.A., M.B., C.M 63 Hamilton dr., Hillhead.
Marshall, William J. (manager, at J. G. Thomson & Co., Ltd.), ho. 16 Hamilton drive, W.
Marshall, Mrs. A., stationer and tobacconist, 231 Gallowgate.
Marshall, Mrs. C. R., hardware merchant, 36 Dunchattan street.
Marshall, Mrs. M., flesher, 752 Rutherglen road.
Marshall, Miss, 70 Buccleuch street.
Marshall, Miss, 20 Holyrood crescent.
Marshall, Miss, stationer, librarian, and fancy goods merchant, 396 Paisley road, W.
Marshall, Miss, principal, Queen's Park Academy; ho. 38 Leven st., Pollokshields.
Marshall, Jane, tobacconist, 41 Fielden st.; house, 39 do.
Marshall, Janet E., milliner, 27 Gt. Hamilton st.; ho. 44 Kent st.
Marshall, Jessie R., milliner and outfitter, 253 New City road.
Marshall Trust, Wm. Bunting, supt., 134 Wellington street.
Marsland, Sons, & Co., Ltd., sewing cotton manufacturers, 50 Bothwell street.
Marston & Co., Norwich; agents, Garrey & Co., paint brush manufacturers, 20 West Campbell street.
Martell & Co., Cognac; Buchanan, Wilson, & Co., Ltd., agents, 162 St. Vincent street.
Martin, Alex., & Son, decorative house painters and practical sign-writers, 318 Crown st.; ho. 7 Bellevue terrace, Cathcart.
Martin, Alex., & Son, house painters and decorative artists, 166 Nithsdale rd.; ho. 87 Holmlea rd.
Martin, Alexander, gun and rifle maker, fishing rod and tackle manufacturer, bird and animal stuffer and skin preserver, 20, 22 Exchange square, and 128 Union street, Aberdeen; incorporated with Alex. Henry & Co., rifle makers, 22 Frederick st., Edinburgh.
Martin, Alexander, writer (of Wearing & Martin), 180 Hope st. and 778 Govan rd., Govan; ho. 13 Broomhill terrace, Partick.
Martin, Alex. (The National Bank of Scotland, Ltd.), ho., 2 Doune quadrant.
Martin, A. J. (Scottish Tube Co., Ltd), ho., 16 Melville ter., Stirling; Tel. 113.
Martin, Alfred S., assist. inspector of poor, Glasgow Parish Council; ho., 11 Aberfeldy street.
Martin, A., box maker, 53 Candleriggs.
Martin, Andrew, pawnbroker and jeweller, 172 Renfield st.; ho. 1 Sutherland ave.—*See Advt.*
Martin, Andrew, house factor, property and insurance agent, 154 W. Regent st. and 5 Lochburn rd., Maryhill; telephone Nos. 239 and 1461; ho. 69 Cambridge drive.
Martin, A. M., boot and shoe maker, 7 Windsor ter south, Govan.
Martin & Barrie, writers & notaries, 163 W. George st.
Martin, Barrowman & Co., lime merchants and burners, 26 Chalmers st., off Gallowgate; office, 53 Waterloo st.

Martin, Barrowman, & Co., Magheramorne Irish lime and limestone, whiting, cement and plaster of Paris merchants, 53 Waterloo st.; stores, 82 to 92 Clarence st., s.s.

Martin Brothers, ham, butter, and egg merchants, 578A Gallowgate.

Martin Brothers, butchers, 678 Cathcart road; ho. 676 do.

Martin Brothers, iron, steel, metal, and machinery merchants, 7 and 11 Cessnock st.

Martin, Campbell (of Dempster, Moore & Co., Ltd.), ho. Drumhead, Cardross.

Martin, C., stationer, 654 Alexandra par.; ho. 637 do.

Martin, Charles, butcher, 193 New City road; ho. 122 Gt. Western road.

Martin, Charles A., lecturer in French language and literature, The University.

Martin, Chas., wholesale confectioner, 91 Cathedral st.; ho. 1232 Springburn rd.

Martin & Co., foreign merchants, 52 St. Enoch square.

Martin, David, engineer and agent, 45 Hope st.; ho. 58 Durward avenue.

Martin, David, flesher, 67 Ardgowan street; house, 68 Pollok street.

Martin, Donald, hardware merchant, 19 Salisbury st. s.s.

Martin, Duncan, agent, 62 Robertson st.; ho. 9 Mount Stuart st., Shawlands.

Martin, D., butcher, 407 Shields road; ho. 68 Pollok street.

Martin, Frank E., motor engineer, 27 Peel lane, Partick; ho. 3 Glenavon ter.

Martin, Frank Wm., M.B., Ch.B., 597 Springburn rd.; ho. Bon Accord, Balgrayhill, Springburn.

Martin, F. D., slater and plasterer, 234 Castle st.

Martin, Geo., & Son, joiners, 13 Argyll street, Maryhill; ho. 13 Crosbie street.

Martin, Geo., watchmaker, jeweller, and optician, 420 Victoria road.

Martin, George Henry, vocalist, teacher of singing, piano, Cranworth house, Cranworth st., Hillhead.

Martin, Hall, & Co. (Ltd.), silversmiths, Gordon chambers, 90 Mitchell st.; telephone No., 8236 Central.

Martin, Hugh, 5 Gladstone pl., Sandyford.

Martin, Hugh, & Co., iron and steel merchants, 52 St. Enoch sq.

Martin, H. Fulton (of Baltic Leather Goods Co.); house, Viewfield, Lenzie.

Martin, Jas. D., F.E.I.S., teacher, Centre Street Public School; ho. 83 Kilmarnock rd.

Martin, James (of Wingate, Reid & Martin), ho. Schiehallion, Dunblane.

Martin, James, 7 Leven st., Pollokshields.

Martin, James, corporate accountant, 55 W. Regent st.; ho. Springpark, Springfield ave., Uddingston.

Martin, James H., M.D., obstetric surgeon, 25 Sandyford place, W.

Martin, Jas., cashier (G. W. Fraser & Johnson); ho. Richmond, Merrylee rd., Newlands.

Martin, Jas., shipbroker and commission mercht., 1 Robertson st.; ho. 31 Newark drive.

Martin, James Fenwick, 135 Albert st., Townhead; house, 42 Nairn street.

Martin, Jas. F. (of W. & J. Martin), house, 10 Knowe ter., Pollokshields.

Martin, James, bootmaker, 561 Gallowgate; ho. 117 Onslow drive.

Martin, Jas. G. (of Muir, Young, & Martin), house, Ravenswood, Uddingston.

Martin, Jas. (at J. & W. Brown's), ho. 1 Kennyhill gardens, Dennistoun.

Martin, James G., commercial traveller, 19A Blythswood square.

Martin, James, pawnbroker, Albert Loan Co., 133 and 135 Albert st.; tel., 4705 Central; ho. 16 Carment drive, Shawlands.

Martin, J. G., currier and leather lace manufacturer, 80 Mountainblue st.; ho. 219 Onslow drive.

Martin, John (of J. R. Lamb & Co.), 25 Wellington street.

Martin, John, cashier (at David Rowan & Co.); ho., 25 Carlyle drive, Hillington park, Crookston.

Martin, John Mitchell (of William Martin & Co.), house, 40 Sardinia terrace, Hillhead.

Martin, John, church officer, Alexandra Parade U.F. Church.

Martin, J. W. (of Alexander & Martin, writers); ho. Westbourne, Carluke.

Martin, John, commission agent, 176 Main st., Cambuslang; tel., 124 Cambuslang.

Martin, John (of Wm. Martin & Sons), ho. 1 Burnbank terrace, W.

Martin, John, teacher of dancing, 286 Kennedy st.

Martin, John H., M.A., M.D., physician, 9 Cumberland st., South; ho. 90 Albert road, Crosshill.

Martin, John, mason, 37 Emily place; house, 117 Onslow drive.

Martin, John, watchmaker and jeweller, 152½ Castle street; house, 34 Alexandra parade.

Martin, John, butcher, 244 Battlefield rd., Langside.

Martin, John, manufacturer of sheep dip, 50 West Scotland st.

Martin, J. A. (Glasgow manager, Allan Bros. & Co. U.K. Ltd.); ho. Lessard, Campsie rd., Hillpark.

Martin, J. & D., joiners, cabinetmakers, and upholsterers, 226 Battlefield road.

Martin, John, writer, 59 Bath st.; ho. 3 Thornville terrace, Hillhead.

Martin, John E. (of Alex. Martin, gunmaker), ho. 1 Ashfield gardens, Jordanhill.

Martin, John H. (of Shipping and Coal Co., Ltd.); 9 Beechwood dr., Jordanhill.

Martin, John H. (at Eastmans Ltd.), ho. 82 St. Andrews drive, Pollokshields.

Martin, John, grocer and provision merchant, 554 Springburn rd.; ho. 550 do.

Martin, John (at Edmiston & Mitchell's); house, 12 Gray street West.

Martin, John, house factor, 116 St. Vincent st.; ho. 43 Cartha st., Langside.

Martin, John, manufacturers' agent, 31 N. Frederick street; house, 4 Arundel drive, Langside.

Martin, John (of J. & D. Martin), ho. 13 Valeview ter.

Martin, John D. (at A. Cross & Sons, Ltd., 19 Hope st.); ho. 52 Carrington st.

Martin, Joseph, 3 Glenavon ter., Partick.

Martin, Joseph, writer and notary public (of Martin & Barrie); res. The Haven, Maxwell drive, Pollokshields.

Martin Mackay, & Macquaker.—See Mackay.

Martin, Malcolm, flesher, 421 Great Western road.

Martin, Peter, 286 Allison st.

Martin, P. M., metal merchant, 29 Waterloo street; telegraphic address, "Metallurgy," Glasgow; telephone No., Central 3368 (2 lines); ho., 15 Park gdns., South.

Martin, Robert, church officer, Macleod Parish Church, 229 Parliamentary rd.
Martin, Robert F. (of P. F. Macaulay & Martin), res. Richmond, 18 Merrylee road, Newlands.
Martin, Robert, bank agent, 22 Bridge street; house, 17 Darnley gardens.
Martin, Robt., jun., coal and coke merchant, Pinkston, Port-Dundas; ho. Bloomfield, Kirkintilloch.
Martin, Robert (at C. F. Paton, Fish Market), ho., 28 Keir street.
Martin, Robert, engineer, 9 Clarence drive, Hyndland.
Martin, Rev. Thomas Henry, D.D. (Adelaide Place Baptist Church), ho. 903 Sauchiehall street.
Martin, Thomas, M.A., L.L.B., teacher, Whitehill School; ho. Duncraggan, Spence st., Maryhill.
Martin, Thomas, plumber, sanitary and heating engineer, 171 W. Regent street.
Martin, Thos. (of Martin Bros.), ho. 7 Cessnock st., s.s.
Martin, Thomas, grindstone and holystone maker, 23 Minerva street; ho., 407 St. Vincent street; tel., 1201 Charing Cross.
Martin, Thomas B., 10 Lansdowne crescent.
Martin, Thomas, Wellwood, 10 Sutherland avenue.
Martin, Walter (of Wm. Martin & Sons, Bazaar); ho., 47 Camphill avenue.
Martin, William, & Co., publishers and fine art dealers, 341 St. Vincent street.
Marten, Wm., stockbroker, 157 W. George st.; ho., South crescent, Ardrossan.
Martin, Wm., & Son, watchmakers and jewellers, 340 Sauchiehall street; house, 181 West Regent street.
Martin, William, & Co., marine insurance brokers, 125 Buchanan st.; tel. No., 8238 City and 3505 Central; tel. address, "Wilmar, Glasgow."
Martin, Wm. B. (of M'Lachlan & Martin); ho. 23 Ingleby dr., Dennistoun.
Martin, William (late Martin, Cleland & Taylor), wholesale and mercantile stationer, 17 Cadogan street; house, 57 St. Vincent crescent.
Martin, Wm., shipping and passenger agent, and secy., 34 West George st.; res. 24 Athole gardens, Kelvinside, and Oakvale, Hunter's Quay.
Martin, Wm., Sons & Co., iron and steel manufacturers, Dundyvan Iron and Steel Works, Coatbridge.
Martin, Wm. (of John Martin), 50 West Scotland street; ho. 27 M'Lennan st., Mount Florida.
Martin, Wm. (at Caldwell, Young & Co., Ltd.), ho. 18 Whitefield avenue, Cambuslang.
Martin, Wm., manufrs'. agent, 40 St. Enoch square; house, 139 St. George's road.
Martin, Wm. H., agent, Caledonian Railway Co., Port Dundas; ho. 28 Arundel drive, Langside.
Martin, Wm. H., chartered accountant, 196 St. Vincent street; ho., Benallan, Kirkintilloch.
Martin, Wm., 37 Garnethill street.
Martin, William Foulds, L.D.S., surgeon dentist, 194 Oxford street; ho. Marr lodge, Newlands.
Martin, William, & Sons, vegetable, fruit, plant, and flower salesmen, auctioneers, Bazaar; telephone Nos., 2115 and 115 Bell; telegraphic address, "Martin, Bazaar, Glasgow."
Martin, W. C., & Co., electrical engineers, 10 West Campbell st.
Martin, William (of W. & J. Martin), ho. 7 Eton gardens, Hillhead.
Martin, W. & J., leather merchants and curriers, 63 Brunswick street.
Martin, William (The Glasgow Coal Co., Ltd.), house, Benallan, Kirkintilloch.
Martin, Wm., grocer, 987 Crow rd., Temple; ho., Compass cottage, Anniesland.
Martin, Wm. (at R. Stobo & Bathgates), house, 48 Overnewton st.
Martin, Wm., headmaster, Strathbungo Higher Grade School; res., Wayne-lee, 6 Albert road, east.
Martin, Wm. Nielson, Bank of Scotland, 104 Hope street; house, 5 Alloway place, Ayr.
Martin, Mrs. Annie, laundry, 17 Henrietta street.
Martin, Mrs. H., naturalist, 9½ Cowcaddens st.; ho. 396 Parliamentary rd.
Martin, Miss M., milliner, 173 Duke st.
Martin, Miss, Wheat Sheaf luncheon and tea rooms, 263 Paisley rd.; ho. 49 Ardgowan st.
Martin, Agnes A., 335 Langside road.
Martin, Agnes C., 10 Lansdowne cres.
Martin, Lizzie M., stationer and fancy goods, 44 Woodlands rd.
Martin, Maggie A., stationer, newsagent and tobacconist, 1032 Dumbarton road.
Martin, M., costumier, 33 Leven street, Pollokshields.
Martindale, Wm., R.N.R., deputy-supt. Mer. Mar. office, 12 James Watt st.
Martino, Angelo, hairdresser, 38 Albert road, Crosshill.
Martyn, H. H. & Co., Ltd., carvers, modellers and sculptors, in marble, wood, &c., hammered iron workers, 93 W. George street.
Martyn, H. H. & Co., Ltd., sculptors and carvers, 160A Bothwell st.
Martyrs' Church (Established), Monkland st.
Martyrs' United Free Church, Stanhope street.
Martyrs' School, 11 Barony street.
Marvel Mart, Wm. Ross & Co., magical apparatus, conjuring, talking machines, records, bicycles, &c., 30 West Nile street.
Marwick, Alex. A., accountant, 1624 Great Western road.
Marwick, James, C.A. (of Marwick, Mitchell, Peat & Co.), 41 St. Vincent place, and at 79 Wall st., New York.
Marwick, Mitchell, Peat & Co., chartered accountants, 41 St. Vincent place, and at Pinners hall, 54½ Old Broad street, London, E.C., and branches; Paris, Montreal, Winnipeg, Vancouver, New York, and U.S.A. branches. Telegraphic addresses, European offices, excepting London, "Veritatem"; American offices, "Mawikmit"; tel. No., 8241 Central (2 lines).
Marwick, Lady, 19 Woodside terr.
Maryhill District Public Library, 156 and 162 Wyndford street.
Maryhill Loan Co., 261, 263 Main st., Maryhill.
Maryhill Picture House, Ltd., Wyndford st., Maryhill; regd. office, 54 Gordon st.
Maryhill Queen's Nurses' Home, 81 Gower street, Kelvinside
Maryhill T.S.O. Post Office, 176 Main street.
Maryhill Unionist Association, Club Rooms, 612 Gairbraid st.
Mason, Archibald D., representing Huxleys Pharmaceutical Products; ho. 12 Woodlands, Langside.
Mason & Co., cabinet and chair makers, and French polishers, 54 Sword street; house, 656 Alexandra parade.

Mason & Co., piano makers, 128-134 George st.; ho. 44 Millbrae crescent, Langside.
Mason, Cook, secy. 4th Ward; ho. 121 Finlay drive.
Mason, Cook (of Mason & Westwater), ho. 121 Finlay drive.
Mason, David F., patents expert, 40 North Frederick street.
Mason, David (of G. J. Mason & Co.), ho. Dykeneuk, Dalziel drive.
Mason, G. J., & Co., mantle manufacturers and wholesale warehousemen, 36 Queen street.
Mason, George Cranston & Co., rubber merchants, 124 North st.
Mason, George (manager, The Stern Sonneborn Oil Co., Ltd.); ho. Earl Villi, Broughty Ferry.
Mason, George, & Co., Ltd., O. K. sauce manufacturers; agents for Scotland, Wilson, Ronald & Co., 48 and 50 Cadogan st.
Mason, George, valuator, 7 Bath st.; house, 77 St. George's road.
Mason, James, wine and spirit merchant, 69 Stanley st., s.s.; ho. 10 Gilmour st., Ibrox.
Mason, James, cashier, 180 St. Vincent street; ho. Denrhoda, 17 Langside road, Newlands.
Mason, James, dairyman, 1139 Govan rd.; house, 1206 do.
Mason, John, supt. Western Division, Caledonian Rly., Central Stn.; ho. 5 Corrour rd., Newlands.
Mason, Matt. A. (of Gilmour & Co., silk merchants), 15 Dolphin rd., Pollokshields.
Mason, Peter, furniture dealer and cabinetmaker, 102½ North st.
Mason, Richard, L.D.S. (of Sinclair & Thorburn), dental surgeon, 22 Sandyford place. Tel. No., 476 Charing Cross.
Mason, Robt., plumber (registered), gasfitter, and lead merchant, 118 Renfrew street, 19 Monkland street; and 1 Garrioch Mill rd.; telephones 511 and 512 Douglas; ho. 75 Montgomerie st.
Mason, Robt., leather merchant, 92 Cowcaddens street; ho. 87 Hillhead, Kirkintilloch.
Mason, Robert, engineer, 189 St. Andrew's road, Pollokshields.
Mason, Sir Thos. (of Morrison & Mason, Ltd.), res. Craigie Hall, Bellahouston.
Mason & Westwater, woollen manufrs. and wholesale clothiers, 14 East Nile st.
Mason, Wm. Muir, stationer and tobacconist, 196 Cathedral st.; ho. 105 John Knox st.
Mason, W. F., painter and decorator, Main street, Cambuslang; ho. Hatten villa, do.
Mason, Mrs. George (Cranston's Waverley Hotel), 172 Sauchiehall street; private res., Eamont, Victoria circus, Dowanhill.
Masons, The Incorporation of; clerk, George Young, 97 Wellington st.
Masser, James, painter, 47 Abbotsford pl.; house, Gertrude place, Barrhead.
Massey, Alex., junr. (of Alexander Massey & Sons, Ltd.); ho. Dunavon, Aytoun road, Pollokshields.
Massey, Alex., sen. (of Alexander Massey & Sons, Ltd.); ho., Ardenvohr, 233 Nithsdale road, Pollokshields.
Massey, Alexander, & Sons, Ltd., hamcurers, provision merchants, exporters of hams and bacon to all parts of the world, tea importers, and sausage makers; offices, wholesale and export stores, 11 to 21 Cleland street, and 97 to 111 Thistle st., s.s., Glasgow; telegraphic address "Massey," Glasgow; telephones, 162, 163 and 164 Gorbals; res. Ardenvohr, 233 Nithsdale road, Pollokshields.

BRANCHES.

21 Jamaica street.
Tel., 8211 Central.
274-276 Buchanan st.
241 Cowcaddens st
197 Garscube road.
122 New City road.
471 New City road.
837 New City rd., Queen's cross.
433 Argyle st.
779 Argyle st.
1094 Argyle st.
329 Dumbarton rd., Partick.
534 Dumbarton road. Partick.
1115 Dumbarton road, Whiteinch.
173 Castle st.
374 Duke st.
430 Springburn road.
475 Cathcart rd., Govanhill.
5 and 7 Cleland st.
122 Norfolk st.
197 Paisley rd., W.
23 Morrison st., Govan cross.
1079 Pollokshaws rd., Shawlands cross.
16 Clydebank ter., Clydebank.
15 Home st., Edinburgh.
86 So. Clerk st., Edinburgh.
65 Kirkgate, Leith.
51 and 53 Overgate, Dundee.
32 Victoria rd., Dundee.
28 Strathmartine rd., Dundee.
52 Princes st., Dundee.
19 Bank st., Lochee.
19 West Blackhall st., Greenock.
41 Cathcart st., Greenock.
33 Hamilton st., Greenock.
14 Moss st., Paisley.

Massey, B. & S., Ltd., makers of steam and pneumatic power hammers, etc.; representatives, Bowman Brothers, 74 York street; tel. No. 1031 Central.
Massey, John (of Alexander Massey & Sons, Ltd.); house, 17 Dolphin rd., Maxwell park.
Massey, Margaret, confectioner, 57 Burnhouse st.
Masson, John H., electro-plater, 128 Renfield st.
Masson, P. J. (at Wordie & Co.); ho. 12 Eastwood crescent, Thornliebank.
Masson, Wm. C. (of Wm. C. Masson & Co.), house, Glenclune, Uddingston.
Masson, Wm. C., & Co., wholesale tea and coffee merchants, 35 Parnie st.; tel. 3320X3 Bell; ho. Glenclune, Uddingston
MASTER Masons' Association of Glasgow and neighbourhood; secretary, A. J. Christie, writer, 175 St. Vincent street.
Masters, J. John, & Andrews, Ltd., 101 Gt. Tower st. London; agent, Robt. Hunter, 41 Robertson st.
Masterton, James B., Royal Bank, Exchange square and Buchanan street.
Masterton, John, wine and spirit merchant, 483 St. George's road; house, 383 do.
Masterton, Mary, butcher, 73 George st.; ho. 15 Ure place.
Mathen, J., newsagent, 63 Great Hamilton st.
Mather, Alexander (of Wilson Bros. and D. G. Howat & Co., muslin manufacturers, 91 Mitchell st.); ho. 62 Great George st., Hillhead.

Mather, Allan S. (Wm. Mather & Sons); house, Courtknowe, Woodend avenue, Cathcart.
Mather, Alex. R. (at Eastmans Ltd.), ho. 42 Kersland st.
Mather, Andrew, butcher, 292 Duke st.; ho. 5 Whitehill gardens, Dennistoun.
Mather & Auchincloss, meat salesmen, Meat Market, Moore street.
Mather, James (of Wilson Bros., and D. G. Howat & Co., muslin manufacturers, 91 Mitchell street), ho. Norwoodville, 161 Nithsdale rd., Pollokshields, also Broadstone, West Kilbride.
Mather, James, LL.B., writer (of Mather & Reid); ho. Norwoodville, Pollokshields, and Broadstone, West Kilbride.
Mather, John, general draper, 206 Dumbarton road; 15 Lennox avenue, Scotstoun.
Mather, John, & Son, wine merchants and importers, 147 Queen street.
Mather, John (of William Wright & Co.), ho. Belmont, Clarkston, Glasgow.
Mather, John B., laundry engineer, 74 York st.
Mather & Platt, Ltd., mechanical, electrical, hydraulic, fire engineers, 113 St. Vincent st.
Mather & Reid, writers and notaries public, 133 St. Vincent st.
Mather, William, & Sons, commission agents, 3 Royal Exchange square.
Mather, Marion, newsagent and stationer, 368 Springburn rd.; ho. 2 Flemington st.
Mathews, T. & Co., Ltd., Leicester, fine art printers, specialists in gauze show cards and fancy cut outs, 128 Hope street.
Mathie, A., & Sons, hay and grain merchants, 384 Paisley rd.; house, Merksworth farm, near Paisley.
Mathie, Geo., flesher, 554 Duke st.; ho. 56 E. Crawford street.
Mathie, Jas. (at Stewart & M'Donald, Ltd.), 2 Darnley road, Pollokshields, W.
Mathie, John, surgeon, 184 Claythorn street; house, 33 Monteith row.
Mathie, Wm. G., clothier, 187 Hope street; house, 1118 Cathcart road, Mount Florida.
Mathie, J. Wilson, M.B., C.M., 184 Claythorn street; ho. 37 Monteith row.
Mathie, Wm., missionary to the Out-door Blind, 201 Buchanan street; ho. 26 Gladstone street.
Mathie, Wm. (of Jas. Johnston & Co.), 131 George street, Paisley.
Mathie, Wm., life agency inspector, North British and Mercantile Insurance Co., 102 St. Vincent st.; ho. 9 Deerpark gdns., Tollcross.
Mathieson, Alex., Amalgamated Society of Hotel, Bar, and Restaurant Workers, 42 Hill st., Garnethill.
Mathieson, Alex., wine and spirit merchant, 138 Reid st., Bridgeton; house, 352 Main street.
Mathieson, Alex., & Sons, Ltd., manufacturers of planes, mechanical, engineering, and edge tools, Saracen Tool Works, 9 to 13 East Campbell street.
Mathieson, Andw., butcher, 120 Houston st.; house, 30 Pollok street.
Matheson, Angus, wine and spirit merchant, 113 Kent road.
Mathieson, A. J., agent, Commercial Bank of Scotland, Ltd., 59 Queen st.; ho. Ravensburn, Skelmorlie.
Mathieson Bros., tea and provision merchants, 43 Carstairs st., Bridgeton.
Matheson & Bryson, ironmongers, 118 Hope st.
Mathieson, Charles Bell, plumber, gasfitter, and sanitary engineer, 545 St. George's rd.; house, 15 Kelburn street, Maryhill.
Matheson, C., warehouseman, 513 Victoria road, Crosshill.
Mathieson, D., 10 Garrioch drive.
Matheson, D., draper and hosier, 56 Main st., Bridgeton; ho. St. John's, Buchanan drive, Rutherglen.
Matheson, Donald A., general manager, Caledonian Railway Co., 302 Buchanan st.; ho. 8 Belhaven terrace, Kelvinside.
Mathieson, Duncan (at Jas. Wm. Brown's); house, 19 Walker street, Paisley.
Matheson, Ewen (late Collier & Matheson), painter and decorator, 417 St. Vincent st.
Matheson, Farquhar, F.F.S. (of John Morrison & Matheson), ho. Chesters, Arkleston road, Paisley.
Mathieson, George, manual instructor, Whitehill School; res. Ecclerigg, King st, W., Helensburgh.
Mathieson, Geo. (at Wright & Greig's, 14 Stockwell place); ho. 114 Bowman street, Crosshill.
Matheson, Henry M. (Matheson & Bryson); ho. 40 Dinmont road, Shawlands.
Mathieson, Hugh (G. P. O.); ho. 72 Garthland dr., Dennistoun.
Matheson, H. A. (at Geo. Smith & Sons); ho. Irvine.
Mathieson, Jas. C., commission agent, 52 Virginia st.; ho. Earnock, 6 Dalziel drive, Maxwell park.
Mathieson, Jas H. (of Alex. Mathieson & Sons, Ltd.), ho. 6 Park Circus place.
Mathison, James, stationer 48 Ingram street.
Mathieson, James, M.B., Ch.B., physician & surgeon, Western District Hospital, Oakbank.
Mathieson, James M., victualling supt., Donaldson Bros. Ltd; ho. 21 St. Ronan's drive, Shawlands.
Mathieson, John W., Clyde Bonding Co.; ho. Gleniffer, 101 Mount Annan drive, Mount Florida.
Mathieson, John, commission agent, 45 Renfield st.
Mathieson, John (at Edward & Sons), 92 Buchanan street.
Mathieson, John, traveller (W. M'Geoch & Co., Ltd.), house, 68 Pollok street, Pollokshaws.
Mathison, John, hairdresser, 9 Bothwell st.; ho. 1063 Sauchiehall street.
Mathieson, John (of Thomson & Mathieson, Ltd., fruit brokers); ho. Belmont, 32 Hamilton drive, Pollokshields. Tel., 186 Ibrox.
Mathison, J. B. & Co., wholesale warehousemen, 207 Ingram st.; ho. St. Ronan's dr., Shawlands.
Mathieson, J. & R., wrights and glaziers, 8 Abington street; ho. 19 Lyndhurst gardens.
Matheson & Keay, City of Glasgow Mourning Warehouse, 387 Sauchiehall street.
Mathieson, Kenneth, plasterer, 51 Cleland lane, s.s.; ho. 22 Third avenue, King's Park, Cathcart.
Mathieson, K., & Sons, plasterers, 156 Waddell st.; ho. 46 Dixon road.
Mathieson, Lumsden, general dealer, Watson lane.
Mathison, Robt. B. (at John Jackson & Co., Grain Merchants, Ltd.); house, 42 Leven st.
Mathieson, Thomas P., agent for Libby, M'Neill & Libby, Ltd., London, 65 Virginia st.; ho. Drumcarro, Newlands.
Mathieson, T. Ogilvie (of Alex. Mathieson & Sons, Ltd.); ho. 1 Park gardens.
Mathieson, Wm. D., ticket and show-card writer, 1004 Pollokshaws road.
Mathieson, William, baker and purveyor, 479 Victoria road; ho. 47 Annette street, Crosshill.

Mathieson, Wm., slater and plasterer, 296 Shields rd.; ho. 147 St. Andrews road.
Mathieson, Mrs., 6 Park Circus place.
Mathieson, Mrs. A. Scott, 7 Lynedoch crescent.
Matterson, J., & Sons, Ltd., bacon curers, 28 St. Andrew street; telegrams, "Matterson, Glasgow;" telephone, Bell 2080.
Mathews, George, electrical engineer, Cal. Rly. Co., 16 Killermont st.; ho. 217 Crow road, Partick.
Mathews, H. (of Mathews, Maclay & Manson), ho. Earlston, Bearsden.
Mathews, L., dairyman, 3 Cumbernauld road.
Mathews, Maclay & Manson, paint, colour, and varnish manufacturers, oil merchants and refiners, Hydepark works, 136, 138 Hydepark st.; tel. P.O. 3218, Nat. 18 Argyle; telegrams, "Universal."
Matthew, Thomas, writer (at M'Clure, Naismith, Brodie & Co.), ho. Deanfield, Kilwinning.
Matthews, Wm., officer to the Royal Faculty of Physicians and Surgeons, 238-242 St. Vincent st.
Matthew, Wm., manufacturers' agent, 38 Hutcheson street; ho. 44 Balmoral avenue, Cathcart.
Matthew, Wm. R., sergeant of police, Central Police Chambers; ho. 84 Græme street.
Matthews & Yates, Ltd., electrical and ventilating engineers, 144 St. Vincent st.
Mathwin, Wm., & Son, coal exporters and shipbrokers, 24 George square.
Mattin, Wm., London, mourning hat bands; agent, Thos. Trotter, 49 Virginia st.
Mauchan, Ch. B. (of Wm. M'Neil & Co., Ltd., 115 Wellington st.); ho. Maryfield, Dumbarton.
Mauchline, Allan B., assist. registrar, 102 Parson street; ho. 46 Dixon road.
Maund, Allan, traveller (of Dent, Allcroft & Co.), 51 Buchanan street; ho. Dimora, Bridge-of-Weir.
Maurice, John, stationer, 12 Cornwall st.; ho. 10 do
MAURITIUS Line of Steamers (Cayzer Irvine & Co., Ltd.), 109 Hope street.
Mauritius Steamers (Union-Castle Line), 137 West George st.
Mavisbank Galvanizing Works, Govan road.—*See Smith & M'Lean, Ltd.*
Mavor & Coulson, Ltd., manufactrs. of electric dynamos, motors, and coal cutters; and contractors for the erection and equipment of electric power and lighting in Central Stations, public works, factories, coal mines, and public and private buildings, 47 Broad st., Mile-end; tel., Bridgeton 933 (5 lines). Tele address, "Prodigious Glasgow."
Mavor, Henry A., M.Inst. C.E., M.I.E.E., electrical engineer (of Mavor & Coulson, Limited), house, 3 Windsor circus.
Maver, Robert, & Son, piano, American organ, harmonium, musical instrument, and music sellers, 97 West George street.
Mavor, Sam., electrical engineer (of Mavor & Coulson, Ltd.), ho. 9 Crown gardens.
Maver, Wm. A. (of R. Maver & Sons), ho. 66 Balmoral avenue, Cathcart.
Maxhed Oil Clothing Co., 123-125 Howard st.
MAXIMUM Light Window Glass Co., London; agent for Scotland, Wm. Maclean, 15 Pitt street.
Maxton & Gillespie, writers and notaries public, 175 St. Vincent st.
Maxton, Lawrence, family grocer and wine merchant, 651, 653 Govan rd.; house, Midthorpe, Ibrox.
Maxton, Mrs., 27 Cedars road, Clapham Common, London, S.W.
Maxwell, A. Gorman baker, 756 Gallowgate; ho. 403 Great Eastern road.
Maxwell, Alex. G. (at James Allison, Ltd.), ho. 34 Blantyre street.
Maxwell, Dan. (G.P.O.), house, 534 Cathcart road, Govanhill.
Maxwell, David (of Dawsons, Ltd.), 46 Cadogan st.
Maxwell, D. Aubrey (resident secretary, Edinburgh Life Office), Corbietree, Helensburgh.
Maxwell, F. Monteith, commission agent, 51 Buchanan street; ho. 10 Albany terrace, Shettleston.
Maxwell, Hamilton, R.S.W., artist, 147 Bath street; ho. 8 St. James' ter., Hillhead.
Maxwell & Hodgson, writers, 113 St. Vincent st.; res., Springboig, Shettleston.
Maxwell, James Hall, teacher, Springburn Public School; ho. 7 Hayburn cres., Partick.
Maxwell, James, fruiterer, 15 Kilmarnock rd.
Maxwell, James, writer, 27 Clarendon st.
Maxwell, James, assistant inspector of poor, 266 George st.; ho., c/o Carmichael, 117 North st.
Maxwell, James, jr., fruiterer and florist, 522 Victoria road; ho. Holyrood, Albert road, Langside.
Maxwell, James, confectioner, 205, 207, and 209 Allison street, 14 Clarkston road, Cathcart, 1031 Cathcart road, Mount Florida, 232 Kilmarnock road, Shawlands, 7 Carmunnock rd., Mt. Florida, Bridgeton cross and 15 New City road; house, Dalrannoch, Mount Florida.
Maxwell, James, foreman, H.M. Office of Works, G.P.O.; ho. 24 North Frederick street.
Maxwell, John M. Scott, B.Sc. (of Electric Control Ltd.), ho. Baillieston House, Baillieston.
Maxwell, John (of Maxwell, Hodgson & Co.); house, Dunraven, 38 Mansionhouse rd., Langside.
Maxwell, John B., coal exporter's manager (S. & L. Beiger), 142 Queen street; ho. 53 Finlay drive.
Maxwell, John J., debt secretary, Glasgow Credit Drapers' Association; house, 18 Maule drive, Partick.
Maxwell, J. Shaw (of Shaw Maxwell, Ltd.), 2 Kelvinside terrace, N.
Maxwell, Sir John Stirling, Bart., LL.D., of Pollok House, Pollokshaws.
Maxwell, Robert (of Muirhead & Maxwell), ho. Glendyve, St. Ninians rd., Prestwick.
Maxwell, Robt., ironmonger and joiner, 702 Dumbarton rd. and 307 Crow rd., Partick.
Maxwell, S. Gordon, & Co., ladies' and gent.'s costumiers, 80 Guthrie street, Maryhill.
Maxwell, Samuel, & Co., yarn merchants and commission agents, 25 North Albion st.
Maxwell, Shaw (Limited), engravers, printers, lithographers, and paper bag makers, 152 Sauchiehall st.
Maxwell, Thos., & Co., warehousemen, 184 Oxford st.; ho. Veraville, Clarkston.
Maxwell, Warden R. (of Nielson & Maxwell, Ltd.), house, 8 St. James' terrace, Hillhead.
Maxwell, Wm. S., glass and china merchant, 293 New City rd.; ho. 100 York dr., Hyndland.
Maxwell, Wm. (at Jas. Henderson, Ltd.); house, 11 Elizabeth st., Ibrox.
Maxwell, Wm., 15 Battlefield gardens.
Maxwell, Wm. (The Steel Company of Scotland, Ltd.); ho. 2 Great George st.
Maxwell, William (at the British Dyewood Co., Ltd.), ho. 6 Randolph rd., Stirling.
Maxwell, Wm. R., commission agent, 77 Queen st.; ho., 4 Craigton rd.

Maxwell, Wilson, painter and decorator, 1174 Argyle st.; ho. 16 Kelvinhaugh st.
Maxwell, Mrs. S. Gordon, costumier, 80 Guthrie st., Maryhill.
Maxwell, Mrs. Wm., 43 Waverley gdns.
Maxwell, Misses, 8 St. James' terrace.
MAXWELL Parish Church, 111 Pollok street.
May, A. H., & Son, average adjusters, Phoenix buildings, 78 St Vincent st.; telephone No. Central 8255; telegraphic address, "Arbiter."
May, A. H. (of A. H. May & Son), ho. 15 Athole gardens.
May, H. E. (of A. H. May & Son), ho. Torphins, Bridge-of-Weir.
May, John Edward, marine superintendent, Clan Line, Queen's Dock; ho. 1 Manor rd., Jordanhill.
May, John, billiard rooms, 248 Gairbraid st.; ho. 246 do.
May, William, electrician, Royal Infirmary; ho. 28 Glenfield st.
May, Wm. W., manager (Wm. Beardmore & Co., Ltd., Dalmuir); ho. Woodbourne, Minard av., Partickhill.
Mayberry, Hugh, & Sons, property and estate agents, 173 St. Vincent street.
Mayell Brothers, ring manufacturers, 116 Unett st., Birmingham; agents, Macaulay & Martin, 34 St. Enoch square.
Mayer, Alfred J., Strathview, 24 Cathkin rd. Langside.
Mayer, John (of Alma Machine Works, Liversedge, England), Hillside, Muirend, Cathcart.
Mayer, Thomas, assistant manager, Alex. Stephen & Son, 604 Govan rd.
Maylard, A. Ernest, B.S, surgeon, Victoria Infirmary; house, 12 Blythswood square.
Mayo, Patrick, & Co., Irish whisky distillers, Belfast; sole agents, Greenlees Bros., 40 Wellington street
MAYPOLE Dairy Co., Ltd., butter and tea merchts., 73 Jamaica street.
Meadowbank Colliery Office (James Nimmo & Co., Ltd.), 21 Bothwell street.
Meadowcroft, W., & Son, Limited, aerated water engineers, fruit essence manufacturers, and requisites for aerated water trade, 50 Robertson st.; rep., F. Booth, 36 Skirving street, Shawlands; head offices, Blackburn.
Meadows, Thos. & Co., general forwarding, commission, shipping, insurance and passenger agents, freight and express services to all parts of the world, for goods, parcels, valuables, and live stock, 114 Hope st, Glasgow, and at 35 Milk st., London, E.C.; 22 Water st., Liverpool; 196 Deansgate, Manchester; 14 Canute road, Southampton; 62 Rue du Faubourg Poissonière, Paris; 8-10 Bridge st., Battery park, New York.
Mearchent, James, & Sons, slaters and plasterers, 136 and 138 Govan st.; ho. 3 Cleland street.
Mearns, Geo. C., writer, 55 Bath st.; ho. Achnashie, Maxwellton rd., East Kilbride.
Mearns, Robert, writer and notary public, assessor, Glasgow Police Courts, depute clerk of the peace for Renfrewshire, Auldfield place, Pollokshaws; ho. Ythan Bank, Mansewood, Pollokshaws.
Mearns, Mrs., hardware merchant and newsagent, 101A W. Graham st.
Mearns, Misses, 178 London street.
Meaten, Frederic F., pianist, bandmaster The Scarlet Band, 87 Barrington drive.
Mechan, Arthur, physician and surgeon, 12 Victoria crescent.
Mechan, Henry, 50 Montgomerie drive.
Mechan, Samuel, 22 Kingsborough gardens.
Mechan & Sons, Limited, engineers and contractors, Scotstoun Ironworks, passenger station, Scotstoun.
MECHANICAL (The) Retorts Co. (Ltd.), wood distillers, Mackean st., Paisley.
Mechie Brothers, drapers and clothiers, 187 and 189 Cowcaddens st.
Mechie, D. (of Mechie Brothers), ho. 41 Clarendon st.
Mechie, W. G. (of Mechie Brothers), ho. 11 Barrington drive.
Medical Agency (Glasgow and West of Scotland), 68 Bath street.
Medical Association (The Northern), medical agents 108 Hope st.
Medical Club, 22 Carlton place.
Medical and Dental Defence Union of Scotland, Ld.; W. Findlay, secy. 155 St. Vincent st.
Medical School for Women, Queen Margaret College (University of Glasgow), Hamilton dr.; Mistress, Miss Melville, M.A., B.D.
Medical Supply Association, surgical instrument manufacturers, 56 Sauchiehall st.
MEDICINE Chest Depot (wholesale), 376 Argyle st.
MEDITERRANEAN Steam Ship Offices, Donald & Taylor, 123 Hope st.
Medley, Dudley Julius, Prof. of History, the University; ho. 2 Park quadrant.
Medlock, James, ironmonger, 780 Govan road, Govan; ho. 3 Buckingham square, do.
Medway's Safety Lift Co., passenger goods, motor car, and dinner lifts, electric and hand. Agents, W. Chalmers & Co., 135 Bath st.; tel. No. 135 Douglas.
Meehan, Felix, wine and spirit merchant, 12 Marlborough st.; ho. 41 Garthland dr.
Meek, And., physician and surgeon, 185 Dalmarnock road.
Meek, Charles G. S., traveller (Cooper, Dennison & Walkden, Ltd.); ho. 33 Dudley dr., Hyndland.
Meek, James, cashier, 266 George street; ho. c/o Nairn, 255 Onslow dr.
Meek, John, pianoforte and commission agent, 1264 Dumbarton road.
Meek, Thomas, wine and spirit merchant, 61 Wallace st., s.s.; ho. 73 Dale st., do.
Meek, Wm., surveyor, British Corporation Registry; ho. 23 Broomhill ter.
Meek, Mary, soprano vocalist, 634 Alexandra parade; tel., 286X5 Bridgeton.
MEENGLAS Tea Co. Ltd; managing agents, Walter Duncan & Co., 137 West George street and 45 Renfield street.
Mees, Denham & Co., successors to Jacques van Raalte & Co., merchants, Baltic Chambers, 50 Wellington st.
Meglaughlin, J. H., & Co., produce merchants, 27 Goosedubbs, off Stockwell street; tel., Bell 1643 and 1644.
Meglaughlin, J. H. (of J. H. Meglaughlin & Co.), ho. Gortmerron, 99 Albert dr., Maxwell park.
Mehren, E. von, & Co., shipbrokers, Baltic chambers, 50 Wellington st.; ho. 252 Nithsdale road.
Mehren, E. von, & Co., Danish Vice-consulate, 50 Wellington st.; ho. 252 Nithsdale road.

Meighan, Daniel, live stock agent, 40 Tureen street; ho. Milford lodge, Shettleston.

Meighan, Henry (of James Meighan & Son), house, Eastwood, Douglas ave., Burnside, Rutherglen.

Meighan, James, & Son, registered plumbers, electrical, heating and sanitary engineers, gasfitters, 328-332 Abercromby street, Calton; show rooms, 37 Bath street; branch, 276 Stonelaw road, Rutherglen.

Meighan, Jas., & Son, window blind and sunshade manufacturers, casement curtain specialists, Calton works, 328-332 Abercromby street; show rooms, 37 Bath st.

Meikle, Andrew Currie (of Wm. Meikle & Sons), ho. 11 Hazelden gardens, Muirend.

Meikle & Blewes, painters and decorators, 231 Hope street.

Meikle & Co., grease and size manufacturers, 134 Drygate.

Meikle, Henry M. (at W. & R. Holmes), ho., 53 Airlie gardens, Hyndland.

Meikle, Jas. M., supt. of stores, Clyde Navigation; ho. 21 Leslie st., Pollokshields.

Meikle, John, wine and spirit merchant, 138 Paisley road, W., 255 Rutherglen road, and 147 Eglinton st.; ho. Greenhill, 96 Albert dr., Pollokshields.

Meikle, John (of Robert Gilchrist & Son, Ltd.); ho. 12 Falkland mansions.

Meikle, John, accountant, 163 West George st.; house, Cessnock, 62 Sherbrooke avenue, Maxwell park.

Meikle, John, house steward, Ruchill Hospital; ho. 506 Bilsland drive.

Meikle, John, journalist, 8 Melrose street.

Meikle, John, & Co., jewellers (wholesale), 191 High st.; ho. 139 St. George's road.

Meikle, M., antique dealer, 1278 Argyle street; ho. 139 St. George's road.

Meikle & Ross, wine and spirit merchants, 1042 Argyle st., 476 St. Vincent st., and 74 North st.

Meikle, Sam. C., house factor and insur. agent, 217 Buchanan st.; ho. 207 Kent road.

Meikle, Wm. T., 21 Wellington st.; house, Wester Clydeview, Langbank.

Meikle, William, slater, slate merchant, and plasterer, 41 Stockwell pl.; telephone, No. 8259 Central.

Meikle, William, & Sons, wholesale agents for "Corsite," a perfect damp proof and anti-corrosive liquid, also Dixon's White (the non-poisonous pigment), 21 Wellington street.

Meikle, William, & Sons, glass merchants, glaziers, silverers, bevellers, embossers, and benders, 21 Wellington street.

Meikle, Wm., & Sons, glass stainers, decorators, mosaists, metal workers, and art furnishers, Industrial Art Studios, 19 Wellington st.

Meikle, Wm., jun. (of Wm. Meikle & Sons), ho. 95 Millbrae road, Langside.

Meikle, William, dairyman, 24 Exeter dr.; house, 19 do.

Meikleham, David, commercial traveller, 2 Monteith row.

Meiklekam, J. P., M.A., 206 Woodlands road.

Meikleham, Rev. M. Bruce, Rockvilla U.F. Church; ho. 3 Windsor terrace, St. George's road.

Meiklejohn, Alex. W. (at Wm. M'Laren, Sons, & Co., Ltd.); ho. 92 Queensborough gardens.

Meiklejohn, Andrew, music teacher (singing and theory), 194 Duke st.

Meiklejohn, Gavin, traveller (at Wm. Macnair & Co.); ho. 600 Rutherglen rd.

Meiklejohn, Henry, grocer and wine merchant, 168 Gt. Hamilton st.; ho., 185 Renfrew street.

Meiklejohn, H. F., grocer and spirit merchant, 471 Govan rd., Govan; house, 40 Clifford street.

Meiklejohn, James, family and shipping butcher, 192 Oxford st.; ho., 137 Sinclair dr.

Meiklejohn, J. B., electrical engineer, 115 and 115A Bath street; ho. Hillhouse, Uddingston.

Meiklejohn, John A. (Fergusson & Meiklejohn); ho. 8 Albert gate, Dowanhill.

Meiklejohn, R. B., flesher, 36 St. Enoch sq.; ho. Westwood, 44 Cathkin rd., Langside.

Meiklejohn, Robert, hairdresser, 452 Gairbraid street; house, 450 do.

Meiklejohn, W. W., & Co., colliery and works' furnishers, 108 West George street; ho. Poplar Villa, Maryhill.

Meiklejohn, Wm., tobacconist and stationer, 14 Finnieston st.

Meiklem, Andrew (of Arch. Meiklem & Son), ho. 21 Wardlaw ave., Rutherglen.

Meiklem, Arch. (of Archd. Meiklem & Son); ho. 10 Cathkin avenue, Rutherglen.

Meiklem, Archd., & Son, drysalters, oil, paint, and varnish manufacturers, 45 London st.

Meiklem, Archibald, jun. (Scottish Temperance Life Assurance Co.); house, 11 Grantly gardens.

Meiklem, John, & Co., tea merchants, 236 and 238 West George st.

Meiklereid, David (of Robley & Co., 80 York st.), ho. 4 Hatfield drive, Kelvinside.

Meiklereid, Mrs. Wm., 4 La Belle place.

Meister Lucius & Brüning, Ltd., aniline and alizarine colours, synthetic indigo, technical products, etc., Baltic chambers, 50 Wellington street; store, 26 Sauchiehall lane.

Melbourne, Jas., agent, 19 Waterloo st.

MELBOURNE Shipping Office; Aitken, Lilburn, & Co., 80 Buchanan st.

Meldrum, B. F. G., accountant and property factor, 116 St. Vincent street; ho. Rosyth, Balshagray avenue, Partick.

Meldrum, John, commission agent, 47 Oswald st.; tel., 4881 Central.

Meldrum, Wm. G., agent, 28 St. Enoch sq.; ho. Highthorn, 18 Buchanan drive, Cambuslang.

Mellanby, A. L., D.Sc., professor of mechanical engineering, The Royal Technical College.

Melles & Co., Limited, artificial flower and feather importers, 25 Jamaica street, and 3 Cripplegate buildings, Wood street, London.

Melles, James, cashier (at R. & J. M. Hill, Brown & Co.), ho. 9 Woodend dr., Jordanhill.

Mellick, M.H., F.L.A.A., accountant and auditor, 23 Apsley pl.

MELLINE (The) Co. Ltd., rectifiers, 225A W. George st

Melling, John, 9 Doune gardens, Kelvinside.

Melling, Wm., & Co., manufacturers and general merchants, 87 Union st.

Mellis & Co., blind and sunshade makers, 10 Northburn st.; ho. 353 West Princes st.

Mellis, Daniel, joiner, woodturner, and gymnastic apparatus manufacturer, contractor for enamelled name plates, &c., 77 Dumbarton road, Partick; Tel. 982 Partick; ho., 20 Stuart aven., Scotstoun.

Mellis, James (of S. & W. M'Culloch), ho., 36 Abbey dr., Jordanhill.

Mellis, John (at M'Aulay Brothers); ho., 36 Abbey drive, Jordanhill.
Mellish, Walter, photographer, 16 Prospecthill road.
Mellish, Wm. B. (Bank of Scotland, Glasgow), ho. 179 Hyndland rd., Partickhill.
Mellowes & Co, Ltd., patent "Eclipse" imperishable roof glazing; agents, F. & M. Fairman, 93 Hope st.
Melrose, David, res. secy., Guardian Assurance Co., Ltd., 187 West George street; res. Holmeview, Mansewood, Pollokshaws.
Melrose, Ebenezer, slater and plasterer, 84A Crownpoint road.
Melross, James B., 17 White st., Partick.
Melrose, John, slater and plasterer, 1315 Duke st.
Melrose, R. G. (at the Distillers' Co. Ltd., Port-Dundas), ho. 101 Craigpark drive.
Melross, S. & J., poultry and provision merchants, 251 Albert road; ho. Thornhill, Newton Mearns. Shop telephones, 110 and 111 Pollokshields; house telephone, 177 Pollokshaws.
Melross, S. & M., poulterers and provision merchts., 483 Victoria road; ho. Thornhill, Newton Mearns; tel. 1065 Queen's park; telegraphic address, "Poulterer;" house tel., 177 Pollokshaws.
Melrose, Wm., & Co., wholesale basket and brush manufacturers, 143 Oxford street.
Melrose, William (of Wm. Melrose & Co.), house, 2 Mount Stuart street, Shawlands.
Melross, Miss Margaret, 70 Buccleuch st.
Melrose, Miss, matron, Royal Infirmary.
MELVEN—See MELVIN.
Melville, Alex., C.E., reinforced concrete engineer, 93 W. George st.; ho. 5 University avenue.
Melville, A. B., insurance agent, 34 Battlefield rd., Langside.
Melville, A. F., hairdresser, 5 Hayburn st., Partick.
Melville, Allen, painter and paperhanger, 3 Garngad rd.; ho. Dunallan, Whitehill rd., Stepps.
Melville, Angus C., wholesale confectioner, 24 Stevenson drive; house, 26 do.
Melville, Dundas & Whitson, C.E., reinforced concrete contractors, 93 W. George st.
Melville, George A. G. (of George Melville), sewing cotton manufacturer, 14 Princes square; ho., 15 Mariscat road, Pollokshields.
Melville, George P., robe maker, 7 Whitevale street, Dennistoun.
Melville, John, mech. dentist, 1038 Dumbarton road; ho. 6 Elm st., Whiteinch.
Melville, John W., C.E, St. Enoch station; ho., 44 Woodville gdns., Langside.
Melville, Robert, baker and confectioner, 704 Gallowgate, 13 Whitehill st. and 691 Alexandra parade, Dennistoun, and 399 Govan street.
Melville, R., dairy, 430 Baltic street.
Melville, Robt D., commission agent and warehouseman, 57 Miller st.; ho. 34 Wilton st.
Melville, R. Y. (of Geo. Melville), sewing cotton manufacturer; ho. 14 Newlands park, Newlands.
Melville, T., & Co., stock and share brokers, 142 Queen street. Telephone Nos., 8261 and 3582 Central; telegraphic address, "Valid, Glasgow."
Melville, Thomas, 142 Queen st.; ho. 19 Athole gardens, Kelvinside.
Melville, Thomas, caretaker, 121 St. Vincent street.
Melville, Thos. (Robertson Inglis, writer), 125 West Regent street.
Melville, T. (of J. S. Dunn & Co., Ltd.), house, 44 Aytoun road, Pollokshields.
Melville, T. Ascroft, teacher of music, 23 Barrington drive, west.
Melville, Thos. E. (at Wm. Sloan & Co.'s), house, 11 Queen's Park aven.
Melville, W. S., M.B.C.M., physician and surgeon, 182 Hyndland rd.
Melville, W. S., merchant, 101 West Nile st.
Melville, William, civil engineer, G. & S.W. Railway, St. Enoch Station; ho. Dunloskin, Dumbreck.
Melville, Mrs. R. H., 3 Oakfield ter., Hillhead.
Melvin, A. S., teacher, High School; ho., Springfield cottage, Uddingston.
Melvin, David Gilmour, grain storekeeper, 60 Dale st, s.s.; ho., 128 West st.
Melvin, George, 55 Wilton street
Melvin, George, hardwareman, 262 Parliamentary road; ho., 273 do.
Melvin, James (of T. Melvin & Sons, Ltd.), res. Cairnryan, Kilmacolm. Tel. 21 Kilmacolm.
Melvin, James, wright and builder, 18 and 20 Maxwell st., Partick; ho. 21 Peel street, west.
Melvin, John Wilson (of John Melvin & Co., Ltd.), ho., Cessnock, Newlands.
Melvin, John, saddlers' ironmonger, 99 Clarence dr.
Melvin, John (of John Melvin & Co., Ltd.), ho., Cessnock, Kilmarnock road, Newlands.
Melvin, John, & Co., Ltd., produce importers, 34-36 King street, Trongate.
Melvin & Melvin, advertising agents and contractors, 412 New City road, and 20 Raeberry st. Tel., Charing 1207.
Melvin, Peter, vocalist, 310 Cathcart road.
Melvin, Thos., general manager, Sewage Dept., 72 Ingram st.; house, Dalserf, 35 Dalkeith avenue, Dumbreck.
Melvin, Thos., & Sons, Ltd., manufacturers of patent bread making machinery and ovens, patent sausage making machinery, hydraulic engines, &c., St. Rollox Iron Works, Charles st.; telegraphic address, "Velox;" telephone No., Bell 1638; branch, 466 Gallowgate; telephone, 309 Bridgeton.
Melvin, Wm., commission merchant and manufacturers' agent, 99 Great Clyde street; res. Oakdene, 15 Sherbrooke avenue, Pollokshields.
Melvin, W. & J., manufacturers' representatives, 195 Howard street.
Melven, William, teacher, Glasgow Academy; ho. 7 Jedburgh gardens, Kelvinside.
Melven, William L., commission agent, 10 Jamaica street; ho., 67 Cadder st., Pollokshields.
Melvin, Wm. (at Partick Foundry), ho. 200 Hyndland road.
Melvin, Mrs., stationer and tobacconist, 605 Cathcart road; ho. 603 do.
Menart, Chas. J., LA. architect, 241 West George street; ho. Methven rd., Whitecraigs, by Glasgow.
Menary, Thomas, hardware merchant, 1239 Cathcart road, Langside; ho. 9 Rannoch st., do.
Menkow, A. C. & Co., brandy shippers, Cognac; agent, D. Graham Findlay, 21 Hope st.
Mennell, J. H, H.M. Inspector of Factories Assist., 74 York street; ho. 63 Lochleven rd., Langside
Mennie, Alexander F., supt. of police, Govan Police Chambers; ho. 19 Clifford st., Ibrox.
Mennie, Alex., local manager, Canadian Life Ass. Co., 41 Stewarton drive, Cambuslang.

Mennie. James Pirie, F.F.S., 655 Pollokshaws rd.
Menusan, F., & Co., manufacturers, 147 and 151 Stockwell street; ho. 17 Munro road, Jordanhill.
Menzies, A. H. (of Woodburn & Menzies); ho. 24 Highburgh mansions, Hillhead.
Menzies, And. M. (of H. & D. Menzies), house, Kildean, Carmyle.
Menzies, Chas. R., gilder and picture frame maker, 87 Cambridge st.; ho. 12 Blythswood dr.
Menzies, Colin, I.A., architect, 2 W. Regent st.; ho. 31 Hamilton ter., west, Partick.
Menzies, David, 17 Queen's gate, Dowanhill.
Menzies, Duncan, shoemaker, 142 Albert street; ho. 125 Parson st.
Menzies, Duncan, wright and builder, 141 and 143 Gt. Hamilton street; ho. 135 Greenhead st.
Menzies, George (at Robert Graham & Sons, 30 London st.); ho. 33 Aikenhead rd.
Menzies, Henry, junr. (of H. & D. Menzies); ho. 45 Brownlie grds., Tollcross.
Menzies, H. & D., card cutters, 4 Brunswick lane.
Menzies, Henry (of H. & D. Menzies), house, Douglas avenue, Carmyle.
Menzies, James (of Stewarts and Lloyds, Ltd.), Bankhead, Rutherglen.
Menzies, James, & Co., Ltd., engineers, millwrights and smiths, special machine and bottle mould makers, 52 Mount st. Tel. 402 Charing.
Menzies, James R., writer, 204 West George st.; ho. 72 Lauderdale gardens.
Menzies, James, & Son, wine merchants and exporters of Scotch whisky, registered proprietors of the brand "Auld Scottie," 46 James Watt st.
Menzies, James D., registered plumber and gasfitter, 424 Victoria road.
Menzies, John (of Gilmour, Thomson & Co., Ltd.); ho. 40 Highburgh rd., W.
Menzies, John, church officer, St. Columba U.F. Gaelic Church, 84 Princes street, Govan.
Menzies, John, works manager and director (Robert Maclaren & Co., Ltd., Eglinton Foundry); ho. 6 Midlothian drive, Shawlands.
Menzies, John (Customs and Excise), 280 George st.; ho. 5 Queen's gate, Clarkston.
Menzies, John, & Co., Ltd., wholesale booksellers and stationers, newsagents, and publishers, 88-94 West Nile st, 610 Gallowgate, 32 Hartfield st., Bridgeton cross, 164 London street, 49 Renfrew street, 875 Argyle street, 337 New City road, and 17 Hyndland st., Partick; telegraphic add., "Menzies"; telephone Nos., Douglas 3461-2-3.
Menzies, J. L., tea and wine merchant, 98 Eglinton st. and branches; house, Ferncliffe, Mansewood, Pollokshaws.
Menzies, Peter A., advertisers' agency, 54 Gordon st.; ho. Tighvoulin, Garscube, Maryhill.
Menzies, Samuel, & Son, accountants, house factors, 113 West Regent street and 9 Apsley street, Partick, and Commercial Bank of Scotland, Ltd., Yoker.
Menzies, Wm. C., manager, City Improvements Department, 22 King st., city; house, 2 Thorn road, Bearsden.
Menzies, Wm. P. (agent, Commercial Bank of Scotland, Ltd., Yoker); ho. 24 Falkland mansions, Hyndland.
Menzies, W. J. Milne (The India Rubber, Gutta Percha, and Telegraph Works Co., Ltd.), Royal Exchange square.
Menzies, Wm. P. (of Samuel Menzies & Son), 24 Falkland mansions, Hyndland.
Menzies, Mrs. A., wine and spirit merchant, 33 Nelson street, s.s.; ho. 14 Leven st., Pollokshields.
Menzies, Janet, dairy, 3 Great Hamilton street.
Menzies Clan Society, Peter A. Menzies, hon. secy., 54 Gordon street.
Menzies Grit Works, poultry and pigeon grit and cage-bird sand specialists, Roman rd., Bearsden.
Mercantile Agency (The), R. G. Dun & Co., Castle chambers, 55 W. Regent st.; J. R. Faulds, manager.
Mercantile (The) Bank of Scotland, Ltd., 53 West Regent st.; Robert W. Muirhead, C.A., secretary.
Mercantile (The) Dry Dock Co., Ltd., Jarrow-on-Tyne; agents, W. Christie & Co., 105 St Vincent st.
Mercantile (The) & General Insurance Co., Ltd., Citizen buildings, 24 St. Vincent pl.; R. H. E. M'Lintock, secretary.
Mercantile and General Trading Co., general outfitters, 7 Bath street.
Mercantile Marine Office, 4 to 12 James Watt st.
Mercer, Eric A., agent for the Broughton Copper Co., Ltd., 108 and 110 Hydepark st.; res. 16 Clarence dr., Hyndland, W.
Mercer, Thomas M. (at Miller, Mackenzie & Co.'s), ho. 99 Grant street.
Mercer, Thomas B., merchant, and agent for Wallace Specifics, London; A. Driessen, Rotterdam; 101 St. Vincent street; ho. 33 Great Western road.
Mercer, Miss, teacher of music, 33 Great Western rd.
Merchant, Florence A., matron, Eastern District Hospital, Duke street.
Merchants' Club, Ltd. (The), 16 Royal Exchange sq.
Merchants' (The) Hall, 30 George square; Stephen Excell, hallkeeper.
Merchants' House, collector's office, 7 W. George st.
Merito Shipping Co., Ltd., 70 Wellington street; Thos. Dunlop & Sons, managers.
Merman, Jules, & Co., wine shippers, Bordeaux; agents, Bulloch, Lade, & Co., Ltd., 4 Bothwell st.
MERRILEES.—See Merrylees.
Merry & Cuninghame, Ltd., iron and coal masters, 127 St. Vincent street.
Merry, Wm. T. (of Linen Thread Co., Ltd.); house, Brackenknowe, Brookfield, Johnstone.
Merry, W. R., teacher, High School; ho. 44 Airlie gdns., Hyndland.
Merry, Margaret, hardware and stationer, 342A Duke st.; ho. 129 Whitehill st.
Merrylees, John, G.P.O.; ho. 8 Regent cres., Langside.
Merrylees, John, technical chemist (The "Oro" Chemical Co.), ho. 10 Roclea terrace, Hillhead.
Merrilees, R., butcher, 519 Duke street; house, 81 Armadale street.
Merrilees, Wm., grocer, 10 Campbell street, Maryhill; ho., 6 do.
Merrylee (The) Property Investment Co., Ltd., 190 West George street; Menotti G. M'Adam, C.A., secretary.
Merryton Coal Co., coal masters, office, 113 St. Vincent street; Garthamlock and Queenslie Collieries, Shettleston.
Mersey (The) White Lead Co., Limtd., Warrington; sole agents for Scotland, Wm. Lester & Sons, 11 West Regent st.
Merton, Frank & Mrs., teachers of banjo, mandoline, guitar, and piano, &c., concerts arranged, 253 Sauchiehall street.

Merton, Henry R., & Co., Ltd., metal merchants and brokers, 2 Metal Exchange buildings, London, E.C; 7 Royal Bank place, Glasgow. Telephone No., 8273 Central (2 lines); telegraph address, "Granting, Glasgow."

Messageries Maritimes de France; cargo and passage agents, Gellatly, Hankey, & Co., Gordon Chambers, 82 Mitchell st.

Messenger, Geo. R. (Saunders & Shepherd, Ltd.); ho. 31 Melville street, Pollokshields.

Messengers, The Glasgow Boy, 84 Oswald street; A. G. Harper, manager.

Messengers, Ltd., The Glasgow District, 101 Bath street.

Metal and Hardware Products, Ltd., 104 High Holborn, London; Robert Deirness, agent, 96 Renfield st.

Metal (The) Pump Valve Co., 116 Hope st.; telephone, 1358 Argyle.

Metallic Art Co., Ltd., office, 20 West Campbell st.; works, 212 Old Dumbarton road; furnishers to the Admiralty, brass and bronze founders, engravers, and office name plate makers; manufacturers of metal name and label plates, with raised or sunk letters, for engineers, &c.; makers of memorial tablets for churches, &c.; brand and stencil makers, workmen's time checks, numbers for houses, &c.

Metallic (The) Manufacturing Co., Ltd., manufacturers of corrugated metallic joints, metallic disc valves, &c.; works and head office, Ardrossan; representative for Scotland, Eben. Alexander, 54 Gordon street; tel., 3697 Central.

Metallic Tubing Co., Ltd. (The United Flexible), steam, gas, air, oil, and water tubing, 322 Argyle street.

Metallic (The) Valve Co., Liverpool; manufrs. of patent metallic valves; Albert J. Kinghorn & Co., Caledonian Chambers, 87 Union st. (representatives).

Metalline Cement Co. (The), foundry furnishers, 112 Bath street.

Metcalfe, John R. (of Wm. Metcalfe & Sons); ho. 19 Montgomerie quad., Kelvinside.

Metcalfe, John R., property valuator, 140 London st. and 49 Bath st.

Metcalfe, M., fruiterer and florist, 186 St. George's road.

Metcalfe, Richard, Scottish manager, *Shipbuilding and Shipping Record*; ho. 11 Broomhill ter., Partick, W.

Metcalfe, W., & Sons, property and insurance agents and valuators, 140 London st. and 49 Bath st.

Metcalfe's, ladies' tailors, 163 Sauchiehall street.

Metcher, David Dyce, cinematograph manager, Bijou Picture Palace, 73 Cowcaddens; ho. 5 Barrington drive.

Meteorological Office, South Kensington, London, S.W.; agents, D. M'Gregor & Co., Ltd., 57 Bothwell st.; weather reports received daily.

Methven, James, & Co., sugar merchants, 52 Virginia st.

Methven, James, Son & Co., Ltd., merchants and confectioners' agents, 59 Oswald street.

Metograph (The) Co., name-plate manufacturers, 280 Cathedral street.

Metropole Theatre, Ltd., 116 Stockwell street; managing director, Arthur Jefferson. P.O. telephone, Bell 1734.

Metz, Miss, 226 West Princes street.

Meurs, Hugo von, teacher of modern languages, 125 Peveril av., Waverley park, Shawlands.

Meux's Brewery Co., Ltd., London; agents, M. Robin & Son, 204 Howard st.

Mexico (The) Royal Mail Steam Packet Co., 125 Buchanan st.

Meyer, A. C., Crown Confectionery Co., 25 Elmbank st.; ho. 6 Kelvinside gardens, N.

Meyer, Bernhard, clergyman, Norwegian Seamen's Mission, Overnewton sq.; house, 18 Blythswood drive.

Meyer, Rev. Henry, S.J., St. Aloysius College, Garnethill.

Meyer, H. M., 6 Kelvinside gardens, N.

Meyer, Louis, picture frame maker, 32 Carlton court, s.s.; ho. 17 Ross avenue, Cardonald.

Mica Lubricant Co., South Shields; representative, Thomas B. Grier, 29 Waterloo st.

Michael, Jas, postal telegraphs; ho. 3 Highburgh mansions, Dowanhill.

Michael, Miss Jessie, spirella corsetiere, 14 Newton terrace; ho., 19 University avenue.

Michaelis, M., missionary to Jews, 108 South Portland street; mission, 34 Govan street.

Michelin Tyre Co., Ltd., tyre manufacturers, 138 and 140 West Nile street.

Michie, Alex., 13 North Gardner st., Partick.

Michie, Alex., fish salesman, Fish Market; office, 139 Bridgegate; ho. Bon Accord, Monreith rd., Newlands.

Michie, A., grain merchant, 13 North Gardner st., Partick.

Michie, George L., M.P.S., chemist and pharmacist, 10 Dunchattan street; ho. 47 Garthland drive.

Michie, George, oil and colour merchant and drysalter, 99 Clyde st., Anderston; ho., 223 Berkeley street.

Michie, J., laundry, 394 St. Vincent street; ho. 426 do.

Mickel, A. W., plumber (regd.) and electrician, 514 Crow road.

Mickel, Andrew, hosiery manufacturer, clothier and outfitter, 120 Paisley rd., west; ho. Hillington, 103 Southbrae drive, Jordanhill.

Mickel, Andrew, & Co., builders and contractors, 4 Bath street.

Mickel & Co., wood merchants, Victoria Sawmills and Steam Joinery Works, Bo'ness.

Mickel, Robert, & Co., wood merchants, 162 Buchanan st.

Mickel, Robert (of Robert Mickel & Co.), res. Rivaldsgreen, Linlithgow.

Middlemiss, Francis M.A., master, Whitehill Higher Grade School; ho. 17 Arlington st.

Middlemiss, John, Town Clerk's Office, City Chambers; ho. 128 York drive.

Middlemass, Robt., grocer and wine merchant, 1000 Cathcart rd.; res. Braehead House, Cathcart.

Middleton, Alfred, American Deputy-Consul, 82 Mitchell street; ho. 6 Berkeley terrace.

Middleton, Chas., Rudge Whitworth, Ltd., 16 West Nile street; res. 5 Cluny villas, Jordanhill.

Middleton, Geo., & Brown, writers and notaries, 83 Bath street; telegrams, "Deeds, Glasgow"; tele. Nos. 76 Douglas and 2285 Douglas.

Middleton, George (of Agnews', 35 Well street), ho. 76 Park drive, south, Whiteinch.

Middleton, George S., M.A., M.D., F.R.F.P.S.G., physician, 8 Woodside place.

Middleton, George, M.A., LL.B. (of Geo. Middleton & Brown), ho. Balnacraig, Langbank ; telephone No. 7 Langbank.
Middleton, H. W., musician, 58 Shakespeare street, Maryhill.
Middleton, J. Raeburn, artist, 132 West Regent st.
Middleton, James, tailor and clothier, 35 Canning street; ho. High Crosshill, Rutherglen.
Middleton, J. C., baritone vocalist, 27 Westmoreland street.
Middleton, John, schoolmaster (retired), 800 Crow rd.
Middleton, John (of Golder & Hunter), wine merchant; ho. 105 Kenmure st., Pollokshields.
Middleton, J. C., M.B., Ch.B., B.Sc. (Public Health), physician, 800 Crow road, Anniesland.
Middleton, M., painter, paperhanger, and decorator, 74 Robertson st.; house, 116 Waterloo street.
Middleton, R. & J., tailors and clothiers, 124A Canning st.
Middelton, Rev. Reginald, S.J., St. Aloysius College, Garnethill.
Middleton, R. & J., tailors, 596 Gallowgate; ho. Eastcliffe, Stonelaw road, Rutherglen.
Middleton, W. S. (Cal. Rly. Works, St. Rollox), ho. Carlton, Cardowan drive, Stepps road.
Middleton, William, secretary, Lambhill Evangelistic Mission, 1 East Cambus ter., Lambhill.
Middleton, Miss Mary, milliner, 132 Canning street; ho. East Cliff, Stonelaw rd., Rutherglen.
Midgley, J. Lawrance, manager (at A. Adams, 16 St. Enoch sq.), ho. Toorah, 14 Kent ave., Jordanhill.
Midland Electric Wire Co., electric light cables, 212A St. Vincent street ; James Jamieson, agent.
Midland Manufacturing Co., Ltd. (proprietors, T. J., Fryer & Co.), Sheffield, screwing tackle of all kinds, stocks, dies, and taps, twist drills, milling cutters, ratchet braces, spanners, vices, hammers, engineers' and smiths' tools; Glasgow agent, J. A. Tough, 144 St. Vincent st. Tel., 1176 Central; telegrams, "Tenax."
Midland Railway Co., general carriers to England, 48 West George st. and 156 Buchanan st.; F. M'Quone, general agent for Scotland; telephone No. 3838 Douglas.
Midlothian (The) Chemical Co., condiment, animal medicine, and disinfectant manufacturers, 65 West Regent st.
Mid-Lothian Limestone Co., Burdiehouse Limestone Works, Harburn; office, 10 Queensferry street, Edinburgh.
Milbree, J. C. (repre. Ward & Goldstone), 36 Garturk st., s.s.
Milby, Jas., draper, 170 Oxford st.; ho. 46 Melville street, Pollokshields.
Mile End Bottle Wks., Ltd., glass bottle manufrs., 312 Broad st.; secy., Wm. Waddell, C.A.
Mile-End Distillery Co., Ltd., wine merchants, 15 Graeme st. and at 86 Mile-End road, London, E.
Miles, James, fruiterer, 251 Eglinton street.
Miles, James T., dental consulting rooms, 551 St George's road.
Milewski, A., baker, 90 Nelson st., s.s.
Milford, Humphrey, publisher to the University of Oxford, 104 W. George street.
Milholm, Robert M., draper, 7 Somerville place.
Mill, Robert, cashier (at Wallace & Weir); ho. 24 Woodlands road.
Mill, Rev. Wm. Alex., Summertown U.F. Church, Govan ; house, 278 Nithsdale road, Dumbreck.
Mill, Wm., secretary, Court Royal Oak, A.O.F., 152 Berkeley st.
Mill, Mrs. J., boot warehouse, 532 Argyle street; ho. 31 Randolph gardens, Partick.
Millan, James, boiler cleaner, 21 Claremont st.
Millan, John M., causewayer and contractor, 54 Sword street; ho. 237 Duke street.
Millen, Archibald H. (of Millen Bros.); house, 22 York avenue, Jordanhill.
Millen Brothers, sheet metal workers and smiths, general engineers and ship furnishers, 169 Finnieston street.
Millen, James A., constructional engineer (of Diespeker & Co., Ltd.), 122 West Campbell street; ho. 3 Carlton gardens, Crookston.
Millen, Jas. W., & Co., commission merchants and agents, 11 West Regent street.
Millen, John, manufrs.' agent, 93 Hope street; ho. 12 Smith ter., Rutherglen.
Millen, John W. (of Millen Brothers), ho. 113 South Brae drive, Scotstounhill.
Millen, Thomas (of Wm. Barton & Co.); house, 25 Newlands park, Kilmarnock road, Newlands.
Millen, Mrs. E., stationer, 89 Main st., Bridgeton; ho. 155 Greenhead st.
Millar, A., jeweller and antique dealer, 418 Dumbarton road, Partick.
Millar & Allan, Ltd., representatives (United Engineers, Limited, engineers and shipbuilders, Singapore), 11 Bothwell street.
Miller, A. B., & Co., engineers and machinery merchants, specialists in wood-working machinery, makers of the "Millerdoig" standard box-nailing machines, agents for American cooperage machinery, Safety Tread Syndicate, Ltd.; telegrams, "Nailer"; telephone, 2476 Central; works, Bow, London; 97 Bothwell street.
Miller, A. B., & Co., merchants and manufacturers; sole makers of the "Millerdoig" Standard box-nailing machines, agents for the Williams box-hinging machine, Prouty wood printing press, the perfected Brightwood automatic paper box machine. Cooperage and general American woodworking machinery importers; telegrams, "Nailer"; telephone No. 2476 Central; 97 Bothwell street. London office, 21 Godliman street, E.C. Telegrams, "Shooks"; works, Bow, London.
Miller, Adam, teacher, Washington Street School; ho. 58 Millbrae road, Langside.
Miller, A., fishmonger, poulterer, and game dealer, 69A West Nile street; ho. 156 Stonelaw road, Rutherglen. Telephone Nos., 1264 and 1265; P.O., 1908.
Miller, Alex., anatomical bootmaker, 265A Buchanan street; house, 12 Moray avenue, Scotstoun.
Miller, Alexander, G.P.O., 5 Albert rd., Crosshill.
Miller, Alexander, 12 Dixon street; res. Rockvale, Bridge-of-Weir.
Miller, Alex. M., cashier (at G. & A. Harvey's, Ltd.); ho. 4 Edmiston dr., Ibrox.
Miller, Alex., ironmonger, 370 New City rd.; house, 20 Kerr st.
Miller, Alex. Wingate, 1 Lilybank terrace, Hillhead.
Miller, A. D., & Co., electro-platers of ships' fittings and furnishings, and general electro-platers in gold, silver, nickel, copper, bronze, &c., and manufacturing silversmiths, 47 Cadogan st., corner of Mains st.; telephone Nos., Nat., 2653 Argyle; P.O., 693.

Miller, Alexander, 3 Windsor quadrant, Kelvinside.
Miller, Alex., junr., & Co., oil merchants and refiners, paint, colour, and varnish manufacturers, Mile-end Oil and Paint Mills, 34 East Rose st.
Miller, Alex., Swiss embroiderer, 35 Dalmarnock st.
Miller, Alexander, L.R.C.P.E., L.F.P.S.G., physician and surgeon, 538 Victoria road.
Miller, Alex., commercial traveller (D. T. Russell & Baird, Ltd.); ho. 26 Edgemont street, Langside.
Millar, Alex. G., 11 Athole gardens, Kelvinside.
Millar, Alex. S., & Co., coal exporters, 19 St. Vincent place.
Miller, Alexander, postman, G.P.O.; ho. 51 Parliamentary road.
Millar, Alex. S. (of Alex. S. Millar & Co.), house, Blythswood, Saltcoats.
Miller, Alison, art and antique dealer, 13 Newton terrace.
Miller, Allan, food and dairy inspector, Sanitary Chambers, 23 Montrose st.; ho. 1243 Argyle st.
Miller, Rev. Andrew, chaplain, Parish District Hospitals, 34 Lawrence place, Dowanhill.
Miller, Andw. (of Mowat & Miller), house, 6 Lennox road, Crookston.
Miller, Andrew, butcher, 69 and 71 Plantation st.
Millar, Andrew (N.B. Railway Coy., 14 West George st.), house, 49 Nithsdale road, Pollokshields.
Miller, A. Hamilton, manufacturer, 11 West Nile st.; house, 106 York drive, Hyndland.
Miller, A. Lindsay, & Son, architects and valuators, 19 Blythswood sq.; ho. Borgie, Cambuslang.
Millar, A. J., & Co., engineers, lighting, heating, and ventilating, 100 Bishop street, Anderston; head office, 52 Thistle street, Edinburgh.
Miller, Andrew, provision merchant, 75 Norfolk st.; ho. 236 Langside road.
Miller, A. M., manufacturers' agent, 182 Trongate; ho. 292 Langside rd.
Miller, Arch. Russell (of T. P. Miller & Co.), res. Queensmount, Helensburgh.
Miller, Archd. (of G. Miller & Son, 333 Byres road); house, 34 Cranworth street, Hillhead.
Millar, Arch., teacher, Milton Public School; ho. 57 St. Vincent cres.
Miller, Arthur C., consulting engineer, 75 Buchanan street; house, 2 Ashgrove terrace, Partickhill.
Miller, A. Wingate (of Jas. Miller, Son, & Co.), 79 West Nile street.
Millar & Baikie, warehousemen, 5 Royal Exchange square.
Miller & Black, F.R.I.B.A., I.A., architects, 58 Renfield street.
Miller, Brown, & Co., slaters, plasterers, and cement workers, 29 Washington st.
Miller, Campbell, electricity dept., City Chambers; ho. 2 Tantallon ter., Ibrox.
Miller, C. B., & Strang, solicitors, 216 W. George st.
Miller, C. B. (of C. B. Miller & Strang, solicitors); ho. 13 Parkgrove ter., W.
Miller, Campbell L., M.B., Ch.B., Western District Hospital, Oakbank.
Miller, Carl Heinrich, organist, Craigrownie Parish Church, Cove; solo pianist, accompanist, and conductor, professor of music, teacher of the pianoforte, harmonium, singing, and organ; Carl's Bijou Orchestra (in uniform); ho. 10 Corunna st. Telephone, 283 Charing.
Miller, Charles H., & Co., accountants, 113 W. Regent st.
Millar, C. H., Commercial Bank, 113 Buchanan st.; ho. Hawthorn ter., Helensburgh.
Miller, Charles F. L. (of Miller, Rennie & Co.), res. Acre Valley, Torrance.
Millar, Charles, general blacksmith, 143 Wellington lane.
Miller, Charles, pawnbroker, 3 Garngadhill.
Miller & Co., wholesale tea and coffee merchants, 324 Victoria road.
Miller & Co., pepper and spice merchants, 11 M'Intyre street.
Miller & Co., stationers, 235 Ingram street; house, 35 Lansdowne crescent.
Miller & Co., manufacturing furriers, 65 Bath street.
Miller & Cullen, designers, 79 West Regent street.
Miller, Daniel George, M.A., lecturer, Dundasvale Training College; house, Arbuthnott, Bearsden.
Miller, Daniel, carver and gilder, 162A Bath street; ho. 31 Buccleuch st.
Miller, Daniel, carting contractor, Red cottage, Maryhill.
Miller, David S., & Co., iron and steel merchants, 14 St. Vincent place.
Millar, D. H. & Co., scholastic agents, wholesale music sellers, 160 Bath st.
Miller, David K. (of Miller & Stewart, joiners); ho. 468 New City road.
Miller, D. & Co., iron, steel, machinery, and export merchants, 25 Wellington street.
Miller, David, 3 Leven street, Pollokshields.
Miller, David Campbell, writer (of W. R. Brown & Miller, 227 West George street); ho., Craigievar, Bearsden.
Miller, David, ship and insurance broker, yacht, and forwarding agent, 11 Bothwell st.; ho. 11 Bannatyne avenue.
Miller, David, LL.B., writer (of Brunton & Miller), ho. Heathfield, Lenzie.
Miller, David, baker, 144 London rd.; ho. 138 do.
Miller, David C., & Co., Ltd., manufactrs., bleachers, dyers, and finishers, Avonbank works, Larkhall; Glasgow office, 57 Miller st.
Miller, Douglas, merchant (of James Miller, Son & Co.); ho. Royston, Dowanhill.
Miller & Dunning, Ltd., drapers and clothiers, 5 Havelock street, Ibrox.
Miller, Edward Caird (of Forsyth, Miller, & Co., Ltd.), 44 Broad st., Mile-end.
Miller, Edward, Window Blind and Sunshade Factory, Ibrox lane, Ibrox; ho. 16 Golfview terrace, Craigton; tel., Nat. 809 Y 7 Ibrox.
Millar, F. & A., florists and fruiterers, 521 Great Western road.
Miller, Ferguson & Callander, writers, 135 Wellington street.
Miller, F., Engineers' Dept., Wellington st. P.P.O.; ho. 653 Argyle street.
Miller, George, & Co., chemical manufacturers, 188 St. Vincent st.
Miller, Geo., commission agent, 20 Smith st., Hillhead.
Miller, George, & Son, registered plumbers, sanitary heating, gas and electrical engineers, 333 Byres road; works, 24 Ruthven street; branch, 33 Rosevale street, Partick.
Miller, George (of G. Miller & Son), ho. 21 Albion crescent, Dowanhill.
Miller, George M., shipbuilder, Old Kilpatrick; ho. Upper Oswaldhill, Broomhill road, Partick.
Millar, George (at Stevens & Sons), 8 Wilton st.

Miller, George, with Aitken, Mackenzie & Clapperton, C.A.; res. 500 Victoria rd., Crosshill.
Miller, George (of Peter Miller & Co., builders), ho. St. Helens, Kilpatrick.
Miller, George, Limited, Glasgow and London, **"The Miller"** patent **chemical fire extinguishers,** fire pumps, buckets, canvas fire hose and fittings, all fire brigade gear; contractors to **H.M. Government,** on **War Office list;** registered office and works, 143 St. Vincent lane (corner of Douglas street); telg., "Fire-engine, Glasgow"; tel., No. 1037 Central. London office, 32 Finsbury square, E.C.
Miller, G. & J., insurance brokers, 141 St. Vincent st.
Miller, George, stationer, tobacconist, and newsagent, 346 New City rd.
Miller. G., M.R.C.S., Eng., L.R.C.P., Lon., physician and surgeon, Westwood, Bothwell.
Miller, George, hairdresser, 27 New City road; ho. 5 Wilton drive.
Miller, George (at John Watson, Ltd.), house, 7 Queen's Park avenue.
Miller, George (at M'Aulay Brothers), ho. 53 Second avenue, King's park.
Miller, George S., tile manufacturer's agent, 75 Buchanan st.; ho. 18 Underwood st., Langside.
Miller, Geo. G. (at Sun Insurance Office), ho. 9 Dudley drive, Kelvinside.
Miller, George J., solicitor and procurator fiscal of Clydebank, clerk to Burgh of Clydebank National Health Insurance Committee, Municipal Buildings, 49 Dumbarton rd., Clydebank; ho. 5 Drumry road, Kilbowie Hill, do.; telephone, Nat., No. 11 Clydebank.
Miller, Geo. (of Dawsons, Ltd.), 46 Cadogan street; ho. 346 New City road.
Miller, Geo. S. (at R. Dunlop & Co., 31 Candleriggs); ho. 20 Grafton street.
Miller, Geo., 131 Annfield street, E.
Miller, Gordon (of Geo. Miller & Co.), house, 5 Huntly gdns., Kelvinside.
Miller, G. T., commission agent, 87 Union street; ho. 22 Prince's st., Pollokshields.
Millar, Hamilton, & Co., yarn, rubber, and commission merchants, 73 Hutcheson st.
Miller, Harry Colin, M.A., Mus.Bac. (Lond.), organist and Euing lecturer on music, Technical College; ho. 12 Hamilton drive, Hillhead.
Miller, Hugh (Argon Co., Port-Dundas), ho. 2 Fox street, Esplanade, Greenock.
Miller, Hugh (of Miller & Taylor), res. 2 Olrig terrace, Pollokshields.
Miller, Hugh, spirit merchant, 33 Cowcaddens and 8 Weir st.; ho. 146 Kenilworth aven., Shawlands.
Miller, H., hardware merchant, 14 Stevenson dr.
Miller, Hugh, provision merchant, 238 Broad st., Mile-end; ho. 449 Duke street.
Miller, Hugh, hay and grain merchant, 22 Hayburn street, Partick; ho. 792 Crow road.
Miller, Hugh, M.A., rector, Bellahouston Academy; ho. 2 Bogton aven., Cathcart.
Miller, Bailie Hugh J., J.P., 124 St. Vincent st.; ho. 2 Burncleuch ave., Cambuslang.
Millar, Hugh G., bank teller, Bank of Scotland, Sandyford; res. Sandringham, Barrhead.
Miller, Hugh, grocer and provision merchant, 273 Byres road; house, 808 Argyle street.
Miller, I. F., M.A., minister, Millerston U.F. Church; ho. Manse, Millerston.
Millar, Jackson (of Millar & Allan, Ltd.); ho. Dereel, Barns park, Ayr.
Miller, Jas. B. (of Livingston & Miller), house, 8 Bogton Park, Cathcart.
Millar, James, agent (Commercial Bank, 263 Gallowgate); ho. 5 Victoria crescent, Clarkston, Busby.
Miller, James, & Son, slaters and plasterers, 147 Cumberland st., s.s.; ho. 98 Minard road.
Miller, James (at Ewing & M'Intosh's); ho. 52 Cromwell st.
Millar, James, & Co., manufacturers, 71 Queen street.
Millar, Jas. R., artist, 3 Hayburn cres., Partick.
Miller, James (of Wm. M'Laren, Sons, & Co., Ltd.), ho. Kerse, Lesmahagow.
Miller, Jas. Carlile (of Geo. Miller & Co.), house, 1 Lilybank ter., Hillhead.
Miller, James, clothier and draper, 51 Lambhill st.; ho. 87 Maxwell drive, W.
Miller, James, stockbroker, 19 St. Vincent place.
Millar, Jas. K., Canadian Government agent, 33 Roxburgh circus, Cardonald.
Miller, Jas. H., City Chamberlain's office; house, 9 Frankfort street, Crossmyloof.
Miller, Jas., wine merchant, 46 Cavendish st.; ho. 10 Cromwell sq.
Miller, James, flesher, 334 Allison st.; house, 57 Carmunnock road.
Millar, James Gardner, LL.D., K.C., Sheriff of Lanarkshire, County buildings; ho. 5 Park circus.
Miller, James, A.R.S.A., F.R.I.B.A., architect, 15 Blythswood sq.; res. Randolphfield, Stirling.
Miller, James, house factor, accountant, and insurance agent, 754 Gallowgate; ho. 5 Queensborough gardens, W.
Miller, James, & Son, slaters and plasterers, 11 Houldsworth street; house, 98 Minard road.
Miller, James, blacksmith, 18 Milton lane; ho. 45 West Graham st.
Miller, Jas., chandler, 146 Waddell st.; ho. 148 do.
Miller, James, L.D.S., dental surgeon, 538 Victoria rd.; ho. 1 Royal ter., Crosshill.
Millar, J. Wilson (of John Hoggan & Co.); house, Thoresby, Stonefield avenue, Paisley.
Miller, James, meat salesman, Meat Market, Moore st.; ho. Kenilworth, North Mount Vernon.
Millar, James, wright, builder, 152 Parliamentary rd.
Miller, James, Son, & Co., merchants (gas and mineral oil products, chemicals, sulphate of ammonia and organic manures, drysalteries, and aniline colours), 79 West Nile street.
Miller, James, lithographic writer and draughtsman, 5 West Regent street.
Millar, James M., hatter and hosier, 33 and 35 Bridge st.; ho. St. Mirren, 133 Terregles avenue.
Miller, James (at Keyden, Strang, & Co.), ho. 7 St. John's road, Pollokshields.
Millar, James Y., & Co., hardware merchants, 62 Robertson street.
Miller, James W., 122 Kenilworth ave., Shawlands.
Miller, James, & Co., Stoboross Rivet, Bolt, and Nut Works, Coatbridge; Glasgow office, 74 York st.
Miller, James, pawnbroker, 136 Gloucester st., and 157 Main st., Bridgeton; ho. 721 Shields rd.
Miller, James, carver, gilder, and picture frame maker, 7 Peel st., Partick; house, 38 Dudley dr., Hyndland.
Miller, James Gordon (of Thomson Aikman & Co., Ltd.); ho. 11 Windsor quad., Kelvinside.

Miller, James T., writer (of Miller, Ferguson & Callander), house, 15 Ibrox ter.
Miller, J., & Co., wholesale and export umbrella manufacturers, 146-150 Ingram st.
Miller, James, Stationer, Ltd., wholesale stationers, 47 to 57 Oxford street.
Miller, J. W. (of James Cuthbertson & Son), 137 St. Andrew's road.
Millar, J. W., surveyor of taxes, 280 George street.
Miller, J., stationer and newsagent, 94 Minard road, Partickhill.
Miller, J., licensed broker, 21 Shaftesbury st.; ho. 456 St. Vincent st.
Miller, J. Morison (of James Miller, Stationer, Ltd.), ho. Woodside, Brooklands ave., Uddingston.
Miller, John, hardwareman, 32 Findlay st.; house, 57 West Graham street.
Miller, John, watchmaker and jeweller, 40 Union st.; ho. 327 Victoria rd., Crosshill.
Miller, John A. (of G. & J. Miller); ho. 22 Queen's Gate, Dowanhill.
Miller, John, M.D., physician, 2 Burncleuch aven., Cambuslang.
Miller, John (at Oxford University Press Depot), ho. 15 Lyndhurst gardens.
Miller, John, draper, 320 Scotland st.; ho. 14 Ibrox ter., Ibrox.
Miller, John, & Sons, painters, 55 St. Andrew's rd., Pollokshields; ho. 52 Main st., Barrhead.
Millar, John, cashier (at Baikie & Hogg's); ho. 57 Rose street, Garnethill.
Miller, John, & Quaile, chartered accountants and stockbrokers, 34 West George st.
Miller, John, registered plumber and gasfitter, 26 Albert road, Crosshill; ho. 22 Dixon avenue.
Miller, John W. K. (with Thom & Cameron, Ltd., 105 Cheapside street); ho. 53 Finnieston street.
Miller, John, Kelburn, 4 Aylmer rd., Newlands.
Miller, John D. G., court officer, 105 Buccleuch street.
Miller, John Chas., local manager, North of Scotland and Town and County Bank, Ltd., 67 St. Vincent st.; ho. Belsfield, Skelmorlie.
Millar, John Anderson, 8 Carment drive, Shawlands.
Miller, John, M.A., D.Sc., F.R.S.E., Professor of Mathematics, Royal Technical College; ho. 2 Northbank ter., Kelvinside.
Miller, John, provision merchant, Provanmill, Millerston.
Miller, John, church officer, Govanhill Estab. Church; ho. 28 Bankhall street.
Miller, John, artist, 40 West Nile st.; ho. 3 Rosebery ter., Sauchiehall st.
Miller, John T., pianoforte and organ tuner, 114 Montrose st.
Miller, John Wilson, chemist and druggist, 209 to 211 Byres road, 131 Hyndland road, 252 Buchanan st., and 300 Dumbarton rd., Partick; telephone No., Nat. 102 Hillhead; night bell at Byres road; house, 32 Buckingham ter., Hillhead.
Miller, John (at James D. Bennet's, Ltd., 96 Brook street); ho. 109 Whitehill st., Dennistoun.
Miller, John J., late of G.P.O.; house, 166 West Graham st.
Millar, John (of Millar, Hamilton & Co., 73 Hutcheson street).
Millar, John, commission agent, 58 Howard st.; ho. 20 Queen's gate, Dowanhill.
Miller, John, Ltd., wholesale, export, and manufacturing stationers and publishers; warehouse, registered office, and factory, 322-334 St. George's road; telephone No. (2 lines), Douglas 3364; tel. add. "Miller, Glasgow;" envelope makers, letterpress and lithographic printers, embossers, paper rulers, engravers, die sinkers and stampers, bookbinders, account book manufacturers, Christmas card manufacturers, &c.; manufacturers of post cards with and without Government stamps.
Miller, John S., dental surgeon, 337 Bath st.
Miller, John, & Co., coppersmiths and brassfounders, 86 Dale street, s.s.; telephone No. 1530 South.
Millar, John, drysalter and oil merchant, chemical broker; agent for Brown & Polson's starch, Paisley, and Franger & Co., Alexandria, 118 Queen st.; ho. East Knowe, Paisley; telegraphic address, "Rallim, Glasgow"; telephone No. 8290 Central; Paisley telephone 107.
Miller, John C. (of Miller & M'Gregor); ho. Ermita, Penrith ave., Giffnock.
Miller, John F., director (Sloan, Munro & Co., Ltd), ho. Hazelwood, Kilbirnie.
Miller, John (of John Miller & Co., writers, 83 Renfield st.); ho. Blaweerie, Carmyle.
Miller, John, farrier, 154, 156 Surrey lane.
Millar, John, jun., pianist and accompanist, and (Millar jun.'s band) teacher of music, pianoforte, and singing, conductor of the "Guards" Orchestra (in uniform), 429 Great Western road., at Kelvinbridge. Phone 222 Y 4 Charing Cross.
Miller, John (of Mowat & Miller), house, Luthrie, 37 Dumbreck road.
Miller, John, traveller (at John Ure & Sons); res. 9 York drive, Hyndland.
Miller, John, & Co. writers and notaries public, 83 Renfield street.
Millar, John T., commercial traveller, 72 Westmoreland st., Crosshill.
Miller, John, draper and clothier, 6 St. James st., Paisley rd.
Miller, Joseph (at Scottish Temperance League); ho. 28 West-end Park street.
Miller, Joseph, horse dealer, 281 Polmadie road.
Miller, Jos. I., boot and shoe merchant, 150 Castle st.; ho. 13 Florida drive, Mount Florida
Millar & Lang, Ltd., wholesale fancy stationers, Christmas card & pictorial postcard manufacturers and art publishers, 46, 48 and 50 Darnley st., and Forth st., Pollokshields; and 49 Queen Victoria st., London, E.C.
Miller, Louis M., engineers' and shipbuilders' merchant, 166 Buchanan street; ho. 6 Dargarvel avenue, Dumbreck.
Miller & M'Gregor, muslin manufacturers and East India merchants, 70 Union street.
Miller, Mackenzie, & Co., cabinetmakers, upholsterers, and parquet flooring manufacturers, house furnishers, carpet warehousemen, 24 Berkeley terrace.
Miller & Martin, wire spring mattress and bedding manufacturers, 188 Albert street.
Miller, M., stationer, tobacconist, and hardware merchant, 185 Cathedral street; ho. 194 do.
Miller, M., dairy, 6 Cromwell st.; ho., 4 do.
Miller & Miller, Ltd., cabinetmakers and office furniture, manufacturers of roll-top desks a speciality, 13 Florida drive, Mount Florida.
Millar & Muir, hatters & hosiers, 595 Gt. Eastern rd.

Miller & Muir, watchmakers and jewellers, 56 Gordon st.
Miller, Neil K. (Argon Co., Port Dundas); ho. 2 Fox st., Esplanade, Greenock.
Millar, Norman A., house factor, 152 Parliamentary road; ho., 5 Claremont terrace.
Millar, Peter, M.B., Ch.B., physician and surgeon, 94 Westmuir st.. and 309 Main st., Shettleston; ho. Hazeldene, do.; tel. No., P.O. 32 Shettleston.
Miller, P., commission agent, 22 Jamaica street.
Miller, Peter, church officer, Bath Street U.F. Ch.; ho. 87 Holland street.
Miller, Dr. Peter, M.B., Ch.B., Hazeldene, Wellshot road, Shettleston.
Miller, Peter, & Co., wrights, builders, house agents, and property valuators, 24 Hyndland rd. Kelvinside.
Miller, Peter, agent for cloth manufacturers, 96 Renfield street; house, Westbank, Lenzie.
Miller, P. D., 111 Finlay drive.
Millar, P. K., & Sons, reed and heddle manufacturers, 32 High st., Paisley.
Miller, P. L., writer (of Boyds, Miller & Thompson, 190 St. Vincent st.), ho. Lynclutha, Helensburgh.
Miller, Rennie & Co., stockbrokers, 105 West George st. and Stock Exchange. Teleg. address, "Trio;" Nat. telephone No. 8288 Central.
Millar, Richard C., Barncluith, 44 Park drive, Whiteinch.
Miller, R. & A., stationers, 21 Main st., Bridgeton; ho. 33 do.
Miller, Robert & Co., Ltd., soap and chemical manufacturers, 50 Victoria road. Telegrams, "Carnosine, Glasgow;" telephone, Nat. 1015 Queen's Pk.
Miller, Robert (of Miller & Martin), 1 Alexandra pk. gardens.
Miller, Robert, & Co., Ltd., manufs. of "Carnosine" cattle and horse food, Miller's calf-meal, &c., 50 Victoria road. Telegrams, "Carnosine, Glasgow;" telephone, Nat. 1015 Queen's Park.
Millar, R. Curle, Loch Fyne Granite Quarries, Ltd., ho., 11 Athole gardens.
Miller, Robert, draper, 237 Hospital street.
Miller, Robert artists' colourman, stationer, and drawing material furnisher, 186 Trongate. Telephone, Bell 2877.
Miller, R., ironmonger and gasfitter, 8 Albert road, Crosshill; ho., 93 Prince Edward street.
Miller, Robert (at Robert Miller, 186 Trongate); ho. 123 Moss-side rd., Shawlands.
Millar, Robert, wine and spirit merchant, 656 Gallowgate; ho. 14 Finlay drive, Dennistoun.
Miller, Robert F., Larchwood, 12 Larch road, Dumbreck.
Miller, Robert, Lizmoyne, Hanover avenue, Jordanhill.
Millar, Robt. Geo., chartered accountant (of Wilson, Stirling & Co.); ho. 2 Rosslyn ter., Kelvinside.
Miller, Robt., butcher, 63 Norfolk st.
Miller, R., advertising canvasser, *Govan Press*; ho., 14 Kildonan terrace, Ibrox.
Millar, Robert (at John White & Sons, Partick); house, 32 Falkland mansions, Hyndland.
Miller, Robt. P. (at Law, Dawson, & Co.), house, 22 Prince's st., Pollokshields.
Miller, Robert, house painter, 478 Victoria road.
Miller, Robert, grocer and provision merchant, 1018 Cathcart rd., Mount Florida.
Miller, R., & Co., forge masters (drop forgings), North British Forge, Shettleston.
Miller, Robert C., secy. (Oakbank Oil Co., Limited), 107 Fotheringay road, Maxwell park.
Miller, Robert, joiner, cabinetmaker, and ironmonger, 434 Victoria road.
Miller, Robert, F.R.I.B.A., I.A., architect (of Miller & Black), ho. 27 Monteith row.
Miller, R. Gibson, M.B., C.M., physician, 10 Newton place.
Miller, Robert (of Miller & Martin), ho., 1 Alexandra Park gardens.
Miller, Robert H. (at W. B. Dick & Co., Ltd.), ho., Averleigh, Eastwood avenue, Giffnock.
Miller, Robert, & Co., grocers, 6 Gourlay street; ho. Hillhouse, Springburn.
Miller, Robt., painter and decorator, 277 Caledonia road.
Miller, Robert M. F., com. agent, 33 Virginia street; ho. Thomson Villa, Chryston.
Millar, R. D., & Co., merchants and commission agents, Caledonian chambers, Union st.
Millar, R. D. (of R. D. Millar & Co.); res. Brownfeld, Bishopton.
Millar, Samuel, 6 Broompark circus.
Miller, Son, & Torrance, warehousemen, 49 Queen st.
Millar, Stephen, secy., May Queen Lodge B.O.A.F.G., 562 Gt. Eastern road.
Miller & Stewart, joiners and contractors, 203 North Woodside road.
Miller & Taylor, mill furnishers and horseshoe pad manufacturers, 14 Hopetoun place; telegraphic add., "Pads, Glasgow"; telephone No. 1722 Bell.
Miller & Taylor, golf ball makers, Reliance works, 154 Rottenrow.
Millar, T. Andrew, architect, 122 Wellington street; ho. Boghall, Baldernock, by Milngavie.
Millar, Thomas (of Gilmour & Dean, Lmtd.), ho. Thorncliff, 99 Maxwell dr., Pollokshields.
Millar, Thos., M.I.N.A., M.I. Mech. E., manager in Scotland, Clarke, Chapman & Co., Ltd., Gateshead-on-Tyne; Darlington Forge Co., Ltd., Darlington; The Seamless Steel Boat Co., Ltd., Wakefield; 81 St. Vincent st.; ho. 17 Beaumont gate, W.
Miller, Thomas D. (at W. M'Laren, Sons & Co., Ltd.), ho. 1 Ashton ter.
Miller, Thomas, & Son, clothiers, 19 London st
Miller, Thomas (at Baikie & Hogg), ho. 58 Kelvingrove st.
Miller, T. J., & Sons, blacksmiths, 18 Milton lane; ho. 11 Buccleuch street.
Miller, T. P., & Co., turkey red dyers, Rosebank Dyeworks, Cambuslang.
Miller, Thomas (of Frisken, Miller & Co.), house, 4 Doune terrace, Kelvinside.
Miller, Thomas, cashier, The Pumpherston Oil Co., Ltd.; ho. 11 Lochside st., Crossmyloof.
Miller, Thomas, dairyman, 7 Mollinsburn street and branches; ho. Gask, Bishopbriggs.
Miller, Thos., general house furnisher, 11 Bothwell st., ho. 6 Nigel gdns., Shawlands,
Millar, Thos. T. (at S. M. Penney & Macgeorge); ho. Arndene, Glenburn road, Bearsden.
Millar, Thomas (Mann, Byars, & Co., Ltd.); ho. 34 West-end Park street.
Millar, Thos., manufacturers' agent, 6 Nigel gdns., Shawlands.
Miller & Vance, importers, 17, 19 West st., s.s.
Miller, Walter, commercial traveller (at Arthur & Co.'s), ho. 94 Nithsdale road, Pollokshields.

Miller, Walter S. (at A. & J. Main & Co., Ltd.); ho. 103 New City road.
Miller, W. D., M.A., minister, Ruchill U.F. Church; ho. 57 Kirklee rd.
Miller, Wm. F. (at Burns & Glover's); ho. 286 Allison st., Govanhill.
Millar, Wm., hairdresser, 178 Saracen st.; house, 5 Flemington street, Springburn.
Millar, Wm. (at City of Glasgow Life Branch of Scottish Union and National Assur. Co.), ho. 44 Park drive, south, Whiteinch.
Miller, William, tailor, 45 Union st.
Miller, Wm. P., A.M.I. Mech. E., representative Otis Elevator Co., Ltd., 45 Hope st.; ho. 287 Onslow dr.
Miller, Wm. J. (of Miller & M'Gregor); house, Overlea, Clarkston, Busby.
Millar, Wm. A., writer (at M'Clure, Naismith, Brodie, & Co.), 162 Cambridge drive, N. Kelvinside.
Miller, William, ironmonger, 309 Sauchiehall street; house, 8 Park avenue.
Miller, Wm. G., artist, 1061 Sauchiehall street.
Millar, William, draper and clothier, 68 Pollok street.
Miller, Wm., agent, British Linen Bank (Kelvinhaugh branch), ho. 13 North Gardner st., Partick.
Miller, William (of Miller & M'Gregor), house, 21 Prince's sq., Strathbungo.
Miller, William (Glasgow), Limited, patent **"concussion" chemical fire extincteurs,** with latest improvements of **breaking knocker and expansion ball,** &c., also patent lid fire buckets; patentees and sole makers, suppliers of canvas and leather fire hose and all fire brigade gear, contractors to His Majesty's Office of Works, London Fire Brigade, and on War Office list; registered office, 163 Hope street; works, 134 W. George lane; Telegrams, "Datum"; Tel. No., Nat., 2064 Argyle.
Miller, William, cabinetmaker and upholsterer, 24 Berkeley ter.; res. Mansfield lodge, Partickhill.
Miller, Wm. (of Robt. Miller, 186 Trongate), house, Redgorton, Springkell aven., Maxwell Park.
Millar, Wm, regd. plumber, 109 and 111 M'Aslin st.; ho. 473 New City road.
Miller, Wm., cabinetmaker, carver, and upholsterer, 27 Kelvin st.; ho. 134 Buccleuch st.
Millar, William, commission agent, 49 Waterloo st.; res. Southfield, Uddingston.
Miller, Wm. S. (of Wm. S. Miller & Co.), residence, Glendermott, Craigmore, Bute.
Miller, Wm., baker, 232 Paisley road, W., and 11 Gower st.; ho. 18 Dalkeith avenue, Dumbreck.
Miller, Wm. S., & Co., steamship owners and brokers, 69 Buchanan st.
Millar, William, Moira, Upper Dunlop st., Tollcross.
Millar, Wm. H., clerk, Clan Line Steamers repairing works; ho. 47 Kelvinhaugh st.
Miller, William, bank superintendent, 67 Bridge st.; res. Airlie, Bothwell.
Miller, Wm. (of Robertson & Co., 95 Bath street); house, Planetree, Fairlie, Ayrshire.
Miller, Wm., grocer and provision merchant, 459 Eglinton street; ho. 6 Ardery st., Partick, west.
Miller, Wm. D., Cale. Railway Audit Office; ho. 172 Copland road.
Millar, W. G. (at W. D. Gillies); res. Langholm, Bridge-of-Weir.
Miller, Mrs. Alex., hardware merchant, 37 New st.
Miller, Mrs. Jas., 12 Hamilton Park ter., Hillhead.
Miller, Mrs. John, hardware dealer, 98 Bedford st. ho. 4 Yarrow gardens.
Miller, Mrs. J. Cameron, 24 Camphill avenue.
Miller, Mrs. M. R., spirit merchant, 68 Norfolk st.
Miller, Mrs. J., restaurateur and wine and spirit merchant, 787 Govan road; house, Etruria Villa, 244 Langlands road, Govan.
Miller, Mrs. M., general house furnisher, 133 Main st., Bridgeton; ho. 131 do.
Miller, Mrs. W. G., 40 Montgomerie st., Kelvinside.
Millar, Mrs. James, 5 Claremont terrace.
Miller, Mrs. Wm., 45 Cecil street.
Miller, Mrs. Wm., 5 Blythswood drive.
Millar, Mrs. Wm., 63 Kintore road, Newlands.
Miller, Mrs., & Son, hardware merchts., 157 Cumberland st.; ho. 135 do.
Millar, Miss Agnes, teacher of music, 6 Prince's square, Strathbungo.
Miller, Miss H. M., ladies' and children's outfitter, 47, 49 Eglinton street; ho. 80 Minard road, Crossmyloof.
Miller, Miss, 7 Grafton place.
Miller, Miss E. P., 1 Lilybank ter., Hillhead.
Miller, Miss L. D., grocer, 349 Cathedral street; res. Tulliallan, Mansfield avenue, Cambuslang.
Miller, Miss M., ladies' outfitter, 444 Dumbarton rd., Partick; ho. 328 Crow road.
Miller, Miss M., dressmaker, 45 Dundas st., city; ho. 42 do.
Miller, Miss M., fruiterer, 6 Allison st.; ho. 130 Nithsdale road
Miller, Miss Mary, boarding house, 10 Rossyln ter., Kelvinside.
Miller, Miss, dressmaker, 16 Stanley st., West.
Miller, Misses, 17 Florence place, Stanley st., W.
Miller, Marion K., milliner and widows' cap maker, 96 Shamrock street.
Miller, Mary, fruiterer, 734 Gallowgate; ho. 97 Whitevale street.
Miller, Mary C., dress and mantle maker, 8 Morris pl.
MILLARS, Limited, tanners, 847 Duke street.
Milligan & Campbell, waterproof and oilskin specialists, 170 Hope street.
Milligan, David, glazier, glass merchant, and glass embosser; memorial wreaths, shades, and stands (telephone, No. 247 Bell), 113 Albion st., city; ho. 17 Whitehill street, Dennistoun.—*See Advt. in Appendix.*
Milligan, Jas. draper and clothier, 2 S. Portland street.
Milligan, James W., & Son, inventors, patentees, and sole makers of the "Patent Tap Temperer" for boiler taps, tapmakers, blacksmiths, casehardeners, and annealers, &c., also motor car and cycle repairers, 267 to 271 Shields road, s.s. Nat. tel. No., 1947 South.
Milligan, John, provision merchant, 5 Vermont st.; 313 Paisley road, W.
Milligan, John, fire loss assessor and valuator, 124 St. Vincent st.; res. The Garth, Ayr.
Milligan, Kenneth M., chiropodist and hairdresser, 138 Buchanan st. and 92 Glassford street.
Milligan, Professor, 1 Florentine gardens.
Milligan, Robert F., glass stainer, 58 & 64 Bain st.; ho. 40 Garthland drive.
Milligan, Samuel, retired supervisor of Inland Revenue; ho. 23 Granville street, N.W.
Milligan, Thos. R., artist, 14 Keir st., Pollokshields.
Milligan, Miss, chandler, 128 Duke st; ho. 119 do.

Milliken, J., wholesale cycle manufacturer and gramophone factor, 6 George st.
Millikin, Alexander, assistant secretary (Union Bank); ho. Daleslee, 34 Calderwood road, Newlands.
Millington, Fred. Wm., Ltd., 3 Miller st.
Milln, Alex. G. (cashier, Wm. Grant & Sons, Ltd.); ho. 207 Kenmure st.
Milloy, John (at Mowat & Muir's); ho. 44 Stanley street, Craigton.
Milloy, John, chandler, 484 Baltic street; ho. 56 Springfield road.
Milloy, Peter, draper, 523 Cathcart rd.; ho. 224 Calder st.
Mills, Donald, & Son, drysalters and commission agents, 55 George square.
Mills, Geo., & Co., Ltd., engineers (Titan Sprinklers), Radcliffe, Manchester; office, 11 Bothwell street.
Mills, Jack, comedian, 293 St. George's rd.
Mills, Jas., jun., preserved meat and oatcake manufacturer, Reliance Oatcake factory, Helen street, Govan; ho. 101 Craigton rd., Govan. Telephone P.O. No., 441X Govan.
Mills, James, dyer, French cleaner, and carpet beater, 175 West street, s.s.
Mills, John, surveyor (British Corporation Shipping Registry); ho. Craignure, Muirhead, Chryston.
Mills, J. K. (of J. K. Mills & Co), ho. 34 Polwarth gardens, Hyndland.
Mills, J. K., & Co., sack, linen, and Hessian merchants and manufacturers, 50 Robertson street.
Mills, J. & R., joiners and builders, Coatbridge.
Mills, M. J., stationer, Radnor Park Post Office; ho. Barns place, Clydebank.
Mills, Wm. (of Bell & Mills), house, 401 St. Vincent street.
Mills, William, & Co., mechanical and electrical appliances, 122 Holland st.
Mills, Miss H., stationer, Post Office, 116 Govan rd.; ho. Barns place, Clydebank.
Mills, Miss, invalid furniture dealer, 2 Somerville place.
Mills, E. J., Art Needlework Emporium, 465 Sauchiehall st.; ho. 122 Holland st.
Mills, Mary, dairy, 816 Argyle st.
Millyard, Charles Herbert, J.P., clerk to the Income Tax Commissioners for the City of Glasgow, 280 George street; ho. 21 Park circus, Ayr.
Milne, Alex. H, 2 Strathmore gardens.
Milne, Alex., writer, 59 Bath st; ho. 3 Herschell st. Anniesland.
Milne, Andrew, card edge gilder, 11 Seamore st.; ho. 9 do.
Milne, Cecil A., secretary The Aitken Taroads Syndicate, Ltd.; ho. 16 Valeview ter., Langside.
Milne, C. M., 405 Wellshot rd., Tollcross.
Milne, Charles, & Co., cabinetmakers and upholsterers, 151 St. Vincent lane; ho. 30 Carnarvon street.
Milne & Co., fancy drapers and milliners, 351 Victoria rd.
Milne & Co., milliners, 594 Dumbarton rd.
Milne & Co., East India merchants, 163 Hope st.
Milne, David W., grocer and provision merchant, 24 Melrose gdns.
Milne, David C. (of G. Milne & Co., bakers, 23 M'Lellan street), res. Tannoch dr., Milngavie.
Milne, Duncan, tweed hat and cap maker, 30 Bridge st.
Milne, F. & Co., fish salesmen, Fish Market; house, 56 Clifford st., Ibrox.
Milne, F. E. & A., architects and consulting engineers, 136 Wellington street.
Milne, George, commission agent, 39 Smith st., Hillhead.
Milne, George (at Charles Watson's, Govan), ho. 913 Dumbarton rd., Partick.
Milne, George (of Thomas M'Laren & Co.), res. Middledrift, Helensburgh.
Milne, Geo. & Son, laundry engineers, 11 Bridge st., s.s.; ho. 9 Manor road, Bellahouston.
Milne, George Stanley, LL.B., writer, Portuguese Consul, 134 St. Vincent st.; ho. 30 Sutherland terrace, Hillhead.
Milne, George, & Co., Clutha Bakery, 23 M'Lellan st.
Milne, George, Clutha Bakery; ho. Milallen, Hillington Park, Paisley.
Milne, Harry C., secretary, Royal Exchange; house, 11 Beaumont gate, Dowanhill.
Milne, James, G.P.O.; ho. 118 Eglinton st.
Milne, Jas. D, advertising agent, 173 Stevenson dr., Shawlands.
Milne, Jas., & Son, Ltd., gas engineers, manufacturers of gas meters, incandescent and inverted fittings, burners and accessories, water fittings, and apparatus of every description, also electric light fittings, pumps, closets, and general brass work for plumbers, manufacturers of gas compressors of all kinds and high-pressure plant and installation, including H.P. inverted gas lamps, 75 Bath street, Glasgow; works, Abbeyhill, Edinburgh; branches, London and Leeds. Telegrms. "Gaslights, Glasgow."
Milne, James M., & Co., engineers, and colliery furnishers, 35 Robertson st.
Milne, John B., secy. Clyde Paper Co., Limited; house, Clydevale, Cambuslang road, Rutherglen.
Milne, John, insurance agent, 481 St. George's rd.
Milne, John, carting contractor, C.R. Depot, Dalmuir; ho. Milton Cottage, Duntochar.
Miln, John, commercial traveller, 1 Hampden ter., Mount Florida.
Milne, John M. (of Milne & Kilgour); ho. 101 Danes drive, Scotstoun.
Milne, John, assistant Inspector of Poor, Glasgow Parish Council; ho. 65 Cambridge st.
Milne, John (at Kinning park Co-op. Socy. Ltd.), ho. 55 Woodville gardens, Langside.
Milne, John S. (of John W. Black, wright, Rhymer st., Garngadhill), ho. 318 Onslow drive.
Milne, J. & J., joiners, 197 West Regent street; ho. 69 Kelvinside avenue.
Milne, J. Napier, St. John's Wesleyan Church, Sauchiehall street; ho. 19 Holyrood crescent, W.
Milne, John, agent National Bank of Scotland. Ltd., Paisley rd.; ho. 20 Percy st., Ibrox.
Miln, John, accountant, Royal Bank of Scotland, Trongate Branch; ho. 86 Marlborough avenue.
Milne & Kilgour, decorators, &c., 1077 Dumbarton road, Whiteinch; workshop, 76 George st.
Milne, Lionel A., chemist, 190 Dumbarton rd., Partick; ho. 34 Dowanhill st.
Milne, M. B. secretary (at Nobel's Explosives Co., Ltd.), ho. 16 Beaumont gate, Dowanhill.
Milne, Peter, 84 Stratford st., Maryhill.
Milne, R. S., chartered accountant, 12 High st., Paisley.
Milne, Robert B., French polisher, 50 Renfrew st.; ho., 62 Cromwell st.

Milne, R. S. (Royal Insurance Co., Ltd.), 9 High street, Paisley; ho. Royston, Bridge of Weir.
Milne, Robert, accountant, stocktaker, valuator, and public auditor, 201 St. Vincent st.
Milne, Thos. D., secretary (Penman & Co., Ltd.); ho. 1005 Argyle street.
Milne, Thos. M'L. (of Thos. M'Laren & Co.); ho. Hillside cot., Helensburgh.
Milne, Wm., coal merchant, Kelvinbridge station; ho. 9 South Woodside road.
Milne, William, teacher of music, 118 Sauchiehall st.
Milne, Wm., & Co., East India merchants, 175 W. George street.
Milne, William, spirit merchant, 46 and 48 Hopehill road; ho. 3 Newlands drive.
Milne, Wm., ice and cold storage works, 40 Old Wynd. Telephone No., Bell 1792; telegrams, "Iceman"; ho. The Grange, Maxwell pk.; tel. No., 307 Pollokshields.
Milne, Wm. Wood (of James M. Milne & Co.), ho. 4 Abercromby ter., Paisley rd., west.
Milne, Wm. (of Ritchie, Graham & Milne), ho. 16 Randolph gardens, Partick.
Milne, William, & Co., sawmillers and moulding manufacturers, Drumoyne Sawmills, Drumoyne rd., Govan; res. Northfield, Maryland drive, Halfway.
Milne, William, surveyor, Commercial Union Assurance Co., Ltd.; ho. 30 Bellwood st., Langside.
Milne, Wm. B., newsagent and stationer, 329 Springburn rd.; ho. 31 Adamswell st.
Milne, William (at J. G. Thomson & Co., Ltd.), house, 13 Wardlaw aven., Rutherglen.
Milne, Miss, dressmaker, 186 New City road.
Milne, Annie S., dressmaker, 352 N. Woodside road.
Milner, Wm., assist. inspector of lighting, 20 Trongate; ho., 234 Allison st.
Milners' Safe Co. (Limited), Liverpool, fire and thief proof safes, doors, and strong rooms; wholesale agents, Peter Bertram & Sons, 335 Argyle st.
Milner's Safe Co., Ltd., safe makers and bankers' engineers; show-rooms, 132 St. Vincent street.
Milner's Safe Co., Ltd., safe manufacturers, fire and burglar proof; wholesale agents, M'Naughtan & Gowanlock, 48 Bothwell st.
Milnwood Steel and Iron Works. See Smith & M'Lean, Ltd.
Milroy, Alex. (The Milroy Chemical Co.), ho. 21 Skirving street, Shawlands.
Milroy, A. & J. C., grocers and provision merchants, 149 Stobcross st.; ho. 182 and 201 Calder street, Govanhill.
Milroy Chemical Co., manufacturers of malt extract, cream powders, essences, and colours, Petershill rd.
Milroy, Jas. H., baker and confectioner, 248 Allison st. and 487 Cathcart road; ho. 489 Cathcart rd.
Milroy, Thos., hairdresser, 740 New City rd.; house, 807 do.
Milton James, agent, Royal Bank of Scotland, 419 Gallowgate; res. Glengarry, Carmyle av., Carmyle.
MILTON & Castlemilk Estate Office, A. J. & A. Graham, 198 W. George st.
Milton Engineering Works, 28 Milton lane; Hunter, M'William, & Blair.
Milton Established Church, Milton st., Cowcaddens.
Milton Free Church, 69 Rose street, Garnethill.
Milwain, John, C.A. (of Milwain, Murray & Hay, 113 St. Vincent st.); res. 10 Bute mansions.
Milwain, Murray & Hay, chartered accountants, 113 St. Vincent st.
Milwain, Wm. J., I.A., architect, St. Enoch station; ho. 2 Athole Gardens terrace.
Minard Castle Shipping Co., Ltd., ship owners, 2 Kingston dock; John M'Calman, manager; tel. No. P.O. 412 Kinning.
Mingay, F. H. (National Bank of Scotland, Ltd, 8 Union st.), ho. Berfield, Bridge-of-Weir.
MINIMAX, Limited, fire-extinguisher makers, 82 Mitchell street.
MINING (The) Investment Co. of Glasgow, Limited; Duncan C. M. Wylie, secy., 133 St. Vincent st.
Minnie, James, caretaker, 142 Queen street.
Minnoch, Mrs. D. C., newsagent and tobacconist, 410 Garscube rd.
Minnoch, Elix, tobacconist, 145 Garscube road.
MINT (The) Birmingham (Ltd.), metal, tube, wire and stamping manufacturers; agent, D. H. Barrie, 115 Waterloo street.
Minty, A., contractor, 53 Douglas st.
Mintz & Kitchner, cap manufacturers, 4 New wynd.
Mirfield, A., boot and shoe merchant, 428 Main st. Shettleston; ho. 42 George st.
Mirrlees, Adam S. (of J. & A. Mirrlees), ho. 27 Woodend dr., Jordanhill.
Mirrlees, Alex. N. (of J. & A. Mirrlees), ho. 223 West Princes st.
Mirrilees, Alexander, printer, stationer, and newsagent, 162 New City road and 77 Garscube road; house, 47 Grove street.
Mirrlees, J. & A., organ builders, contractors for every description of organ work (established 1811), tuners to the Corporation of Glasgow (City Hall), 13 and 19 Cambridge lane, Cambridge st.; tele., No. 46 Douglas.
Mirrlees Watson Company, Ltd. (The), engineers, and manufacturers of all kinds of sugar machinery, steam condensing plant, water distillers, &c., Scotland Street Works; office, 45 Scotland street, south side.
MISSION to the Italians in Glasgow; hon. treas., Wm. M. Wisely, 23 St. Vincent place.
Mission to the Outdoor Blind for Glasgow and the West of Scotland, 201 Buchanan st.; J. Frew Bryden, superintendent.
Mitchell, A., & Son, property and insurance agents, 173 West Scotland st., 56 Sussex st., and 35 M'Intyre st.
Mitchell, A. & Co., cutlers, 62 Argyle st.
Mitchell, Alex. A., J.P. (of A. Mitchell, Junr.'s, Sons, Ltd.); ho. 12 Westbourne ter., Kelvinside.
Mitchell, A. (of Liddell & Mitchell); ho. Leewood, Brownside road, Cambuslang
Mitchell, A. M., writer (of Mitchells, Johnston, & Co.), ho. 8 Kew ter, Kelvinside.
Mitchell, Alex., town clerk's office, City Chambers; ho. 145 Buccleuch st.
Mitchell, Alex., secretary, Bridgeton Working Men's Club, 9 Landressy street.
Mitchell, Alex., C.A. (of Mitchell & Findlay), res. Dalveen, Stewarton drive, Cambuslang.
Mitchell, Alex., agent, East Coast Railways, High Street Goods Station; res., Hollybrook, Kyle park, Uddingston.
Mitchell, Alexander, supt. of plant, North British Loco Co., Ltd.; ho. Hayfield, Springburn.
Mitchell, Alex., firewood merchant, 27 Whitevale street; ho. 12 do.

Mitchell, Alexander, umbrella maker, 280 Byres rd.; ho. 33 Caird dr.

Mitchell, Alex., jun., engineer and agent, 144 St. Vincent st.; ho. 82 Marlborough ave., Partick.

Mitchell, A., jr.'s, Sons, Ltd., manufacturers, 107 John street, City.

Mitchell, Andw., & Co., Ltd., sailcloth, sack, and linen manufacturers, 21 to 25 Bishop street, Anderston, and at Brown Street Factory and Abertay Works, Dundee.

Mitchell, Andrew (at The Clydesdale Bank, Ltd.), ho. 38 Ravenswood drive, Shawlands.

Mitchell, Andrew, C.A., secretary, Glasgow District Subway Co.; ho. 16 Windsor cir., Kelvinside.

Mitchell, Andrew, civil engineer, Clyde Navigation; house, 14 North avenue, Yoker.

Mitchell, Andrew Acworth, M.A., LL.B., writer (of Mitchell & Fleming), ho. 7 Huntly gardens.

Mitchell, Angus, manufacturers' agent, 11 West Nile st.; ho. 31 Rowallan gardens, Partick.

Mitchell, Archibald (of Fingland & Mitchell), house factor, 645 Govan rd.; ho. 13 Dunolly gdns., Ibrox.

Mitchell, A. R., M.D., C.M., physician and surgeon, Barbeth, Merrylee road, Newlands.

Mitchell & Birss, milliners and drapers, 310 Dumbarton road.

Mitchell Brothers, Limited, distillers, 133 Waterloo st.; telephone Nos., Nat. 1306 Argyle; P.O. 2860; telegraphic address, "Cruiskeen."

Mitchell Bros. (Contractors), Ltd., railway contractors, 220 St. Vincent street.

Mitchell, Chas., photographer, 498 Victoria rd.; ho. 42 Mansionhouse road, Langside. P.O. tel. Nos., house, Z 501; Queen's Park studio, Z 235.

Mitchell, Charles (*Daily Record and Mail*), 118 York dr., Hyndland.

Mitchell, C. C., restaurant proprietor, 10 West Nile st.; ho. 19 Selborne rd., Jordanhill; tel., 1119 Western.

Mitchell, Colin G., artist, 104 West George st.; ho. Auchengray, 5 Winton dr., Kelvinside.

Mitchell & Co., plumbers and gasfitters, 19 Garscube lane.

Mitchell & Co., of Belfast, Ltd., distillers; David Mitchell, agent, 133 Waterloo st.; Nat. telephone No., 1306 Argyle; P.O. 2860; telegraphic address, "Cruiskeen."

Mitchell, David (of Mitchell & Co. of Belfast, Limited), 133 Waterloo street; res. Dunard, Grange Loan, Edinburgh.

Mitchell, David., Sec. Yorkshire Insurance Co., Ltd.; house, Highcroft, 57 Hamilton drive, Pollokshields.

Mitchell, D., dairykeeper, 217 Mathieson st.

Mitchell, D. C., spirit merchant, 25 Caledonia rd.; ho. 15 Preston st., S.

Mitchell, David, plumber (registd.) and gasfitter, 61 Bank st., Hillhead; ho. 9 Gt. George street.

Mitchell, David J. (of Mitchell Bros., Ltd.), res. Benarty, Stirling.

Mitchell, David L. (of George Paterson & Co., Ltd.), ho., 11 Keir street, Pollokshields.

Mitchell, David (of Robertson & Mitchell), ho. Arranview, Airdrie.

Mitchell, David C. (of William Jacks & Co.); res. Velindre, 22 Woodburn road, Newlands.

Mitchell, D. K., writer (of Mitchells, Johnstone & Co., 160 West George street); ho., 8 Kensington Gate, Kelvinside.

Mitchell, David, engineer (of Robt. Mitchell & Son) ho. 25 Smith st., Hillhead.

Mitchell, Douglas, & Neil, coal merchants, 11 West Nile st.

Mitchell, Douglas (of Douglas & Neil Mitchell); ho. 7 Newlands park, Newlands.

Mitchell, Ernest (at Maclay & M'Intyre), ho. 74 Kirkcaldy road, Maxwell park.

Mitchell, E. Rosslyn, M.A., LL.B., solicitor and notary (of Rosslyn Mitchell & Tullis Cochran, 124 St. Vincent street), ho., 40 Queensborough gardens, Hyndland.

Mitchell & Findlay, chartered accountants, 105 St. Vincent street.

Mitchell & Fleming, writers and notaries public, 79 West Regent street.

Mitchell, Francis B., superintendent (Paisley's, Ltd.), ho., 28 Albert drive, Crosshill.

Mitchell, Frank K., 13 Dunolly gardens, Ibrox.

Mitchell, Fraser A., rag and metal merchant, 48 and 50 Possil road; house, 89 Oxford drive.

Mitchell, Geo. A. (of The Flemington Coal Co., Ltd.); ho. 9 Lowther terrace, Kelvinside.

Mitchell, George A., manager (James Milne & Son, Ltd.), ho. 13 Second avenue, King's Park.

Mitchell, Henry, architect I.A., L.R.I.B.A. (of Mitchell & Whitelaw), res., 20 Sutherland st., Helensburgh.

Mitchell, James (of A. & J. Main & Co. Ltd.), ho. 1 Teviot terrace, Kelvinside, N.

Mitchell, James (at A. & J. Inglis', Ltd.), 207 Kent rd., W.

Mitchell, James, house factor and insurance agent, 53 Great Western rd.; telephone No., 277X5 Charing.

Mitchell, James (of Muir, Young & Martin), house, Denbridge, Bearsden.

Mitchell, James (of Sclanders & Paton), ho. 14 Knowe terrace, Pollokshields.

Mitchell, James, spirit merchant, 146 Parliamentary road.

Mitchell, James, confectioner and ice cream manufacturer, 177 Crookston street, s.s., and 142 Stanley street; ho., 190 Crookston st.

Mitchell, Jas. T. (at J. & W Campbell & Co.'s).

Mitchell, James (of Ayton, Mitchell & Co.), ho. 34 Manse brae, Cathcart.

Mitchell, James W. (of The Highland Slate Co., and The Ballachulish Slate Quarries, Ltd.); ho. 5 York drive, Hyndland; tel., 2171 Hillhead.

Mitchell, James G. (of Taylor Brothers & Co.), 38 Leven st.; ho. 6 Berlin terrace.

Mitchell, James (of Thomson & Mitchell, 164 Howard st.), res. Annieslea, Kilbarchan.

Mitchell, J. & A., joiners, 145 Colvend street, Bridgeton.

Mitchell. J. C. (of John Mitchell & Co.), 81 Barlogan ave., Bellahouston, W.

Mitchell, John Munro, G.P.O., 42 Grafton street.

Mitchell, John, stationer, 471 Albert road, Langside.

Mitchell, John (of Robt. Mitchell & Son), house, 72 Randolph gardens, Jordanhill.

Mitchell, John, slater, Millerston.

Mitchell, John & Co., sack and jute goods merchants, 84 Osborne street.

Mitchell, J., & Co., milliners and general drapers, 373 and 375 Victoria rd.

Mitchell, John P., 24 Hilton gardens, Temple; Telephone, 573 Western.

Mitchell, John (of Mitchell's Ltd.), house, 13 Clarence drive, Hyndland.
Mitchell, John, postman, G.P.O; ho., 31 Taylor st.
Mitchell, John, & Co., export and import merchants, 44 West George street. Telegraphic address, "Katrine," Glasgow; Nat. tel. No., 3624 Douglas.
Mitchell, John, book-keeper (at A. J. & A. Graham), house, Rosebank, Bishopbriggs.
Mitchell, John M., manager of Picture House, 140 Sauchiehall st.; ho. 9 Woodlands, Albert road, Langside
Mitchell, John M. (at Jas. Nimmo & Co., Ltd.), ho. 39 Kingsborough gardens.
Mitchell, J., teacher, High School; ho 212 Renfrew st.
Mitchell, J. A. Ralston (of Edmiston & Mitchells), ho. 8 Belhaven cres., Kelvinside.
Mitchell, J. D. (of Mitchell's Advertising Agency), house, 290 Cumbernauld road
Mitchell, J. C., writer (of Mitchells, Johnston & Co.), house, 13 Windsor terrace, W., Kelvinside.
Mitchell, John, inspector of poor, Govan Combination Parish Council, and clerk to Govan District Board of Control, 7 Carlton place; house, Garmoyle, Hawkhead road, Paisley.
Mitchell, J. R., writer, 9 Regent Park terrace, Strathbungo.
Mitchell, John, spirit merchant, 116 Adelphi st., Bridgeton; ho. 2 Clydeview ter.
Mitchell, John M., commission agent, 40 St. Enoch sq.; house, 45 Glencairn dr., Pollokshields.
Mitchell, John, 72 Cambridge drive, Kelvinside, N.
Mitchells, Johnston & Co., writers, 160 West George st.; tel. No. 3171 Douglas (4 lines); telegraphic address," Mitchells, Solicitors, Glasgow."
Mitchell, Joseph A., boot and shoe maker, 383 Argyle street; ho. 94 Stevenson dr., Shawlands.
Mitchell, Lawrence Y. (Assessor's Office, City Chambers), ho. Umtata, Corrour rd., Newlands.
Mitchell, Lewis A., manufacturing agent, 40 St. Enoch square (Nat. tel., Central 8295); ho., 21 Stirling drive, Rutherglen.
Mitchell L. & Co., slaters and plasterers, 108 and 110 Smith street, Govanhill; ho., 78 Govanhill st.
Mitchell, Matthew, C.A. (of Mitchell & Smith), ho. Westmount, Prestwick.
Mitchell, Matthew (of A. Mitchell & Son), house, 37 Dalkeith aven., Dumbreck.
Mitchell, Matthew R. (at James Nimmo & Co., Ltd.), res. Morton villa, Airdrie.
Mitchell, Neil (of Douglas & Neil Mitchell); house, St. Leonards, Tinto road, Hillpark.
Mitchell, Nelson (Stephen Mitchell & Son branch of the Imperial Tobacco Co. of Great Britain and Ireland, Ltd.), res., 5 Lorraine gardens.
Mitchell, Peter, cashier (John M. Paton, 68 Gordon street), house, 11 Park road, Pollokshaws.
Mitchell, P. A., & Co., Ltd., motor accessories and engineers' furnishers, 57 Robertson street.
Mitchell, Robt., victualling supt. (Allan Line, 153 Govan road); ho. 10 Falkland st., Hyndland.
Mitchell, Robt. D., 100 Stratford st., Maryhill.
Mitchell, Robert, & Son, M.R.C.V.S., veterinary surgeons and horse shoers, 18 Shaftesbury street, Cranstonhill; telephone Nos., 4953 Central, 953 Argyle; telegraphic address, "Axle, Glasgow."
Mitchell, Robert, M.R.C.V.S. (of Robt. Mitchell & Son), veterinary surgeon, 3 St. James rd., Cathcart.
Mitchell, Robt., commercial traveller (Arthur & Co.), ho. 64 Lauderdale gdns, Hyndland.
Mitchell, Robt., & Son, coach builders, motor body makers, and van and lorry builders, wheel-wrights and axle makers, 18 Shaftesbury st., Cranstonhill; established 1795; telegrams, "Axle, Glasgow"; telephone Nos., 4953 Central, 953 Argyle.
Mitchell, Robert, jun., M.R.C.V.S., veterinary surgeon, 1291 Argyle st., Overnewton. Tel No. 1411 Argyle.
Mitchell, Robt. W. (J. & J. Colman, Ltd.), 40 St. Enoch square.
Mitchell, Robert, hairdresser, 353 Parliamentary rd.
Mitchell, Robert, junr., M.R.C.V.S., veterinary surgeon and horse shoer, 17 Clyde street, Partick; Nat. tel. No, 4017 Y 9 Partick.
Mitchell, R. B., director and secretary, The Mirrlees Watson Co., Ltd.), 45 Scotland street, s.s.
Mitchell, Robert B., electrical engineer, 75 Waterloo st.; ho. 29 Polwarth gardens, Hyndland; house tel. 2744 Western.
Mitchell, R. D. M., C.A. (of Smith & Williamson), ho. 14 Rosslyn terrace, Kelvinside.
Mitchell, Rosslyn, & Tullis Cochran, solicitors and notaries, 124 St. Vincent street.
Mitchell, R. S. (of James Rankine & Son), ho. Duncomb, Giffnock.
Mitchell & Smith, chartered accountants, 163 West George street; telegraphic address, "Calculus," Glasgow.
Mitchell & Son, Wine Merchants, Ltd., Scotch whisky merchants, 15 Graeme st., and at 21 Kildare st., Dublin.
Mitchell, Stephen, junr. (Stephen Mitchell & Son branch of the Imperial Tobacco Co. of Great Britain and Ireland, Ltd.); ho. 29 Westbourne gardens.
Mitchell, Stephen, Craigmount, Kelvinside.
Mitchell, Stephen, financier, 135 St. Vincent street.
Mitchell, S. Roger, C.P.A. (of Marwick, Mitchell Peat & Co., 41 St. Vincent pl.), and at 79 Wall st., New York.
Mitchell, Stephen, & Son, branch of the Imperial Tobacco Co. (of Great Britain and Ireland), Ltd., tobacco manufacturers, 36 St. Andrew's square; telephone No., P.O. Bell 771 (3 lines); telegraphic address, "Tobacco."
Mitchell, Stuart & Co., warehousemen, 82 Virginia street.
Mitchell, Thos. (Mitchell Brothers (Contractors) Ltd.), 220 St. Vincent street; res. Woodlands, 15 Bruce rd., Pollokshields.
Mitchell, Thomas, butcher, 574 Alexandra parade; house, 7 Craigielea street.
Mitchell, Watson, & Co., accountants and stockbrokers, 30 Renfield st.
Mitchell, Wm. (Commercial Bank, Gordon st.); ho. 230 Kenmure st., Pollokshields.
Mitchell, Wm. H., writer (of Holmes, Mactavish, Mackillop & Co.); house, Morven, Brookfield Johnstone.
Mitchell, Wm., ship surveyor, Board of Trade, 73 Robertson st.; ho. 79 York drive.
Mitchell, Wm. James, M.A., B.L., writer, clerk, Incorp. of Skinners, 48 W. George st.
Mitchell, Wm. Jas., M.A., B.L., writer (of 43 West George st.); ho. 9 Highburgh ter., Dowanhill.
Mitchell, William A., Beechwood, Busby.
Mitchell, William, cashier (at Thomson & Mathieson, Ltd.); ho. 19 Ellis street, Kilmarnock.
Mitchell, Wm. N., 32 Thornwood avenue, Partick.

Mitchell, Wm., watchmaker, 202 Paisley road, West; house, 8 Lambhill street.
Mitchell, Wm Boyd, chemist, optician, 1353 Dumbarton road, Scotstoun.
Mitchell, Wm. T., ship owner and broker, 24 George square; house, 6 Doune quadrant.
Mitchell, Wm. Craig (at J. & M. C. Graham's), ho. Mount Harriet drive, Stepps.
Mitchell, W. G., & Co., bleachers, muslin and calico finishers, Barrowfield Bleach Works, 87 Colvend street, Bridgeton; telegrams, "Stenters," Glasgow; telephone 2506 Bridgeton; 580 Bridgeton.
Mitchell, W. G., agent, 36 Princes st., Pollokshields.
Mitchell, W. H., music seller, 300, 302 New City road; ho. 321 do.
Mitchell, W. R. (of Mitchell, Stuart & Co.), ho. St. Catherine's, Balshagray avenue.
Mitchell, William, M.A., B.Sc., headmaster, Dundas Vale School; ho. St. Margaret's, 22 Balmoral av., Cathcart.
Mitchell, Wm. R. (at A. M. Cooke & Co., Ltd.); ho. Dunaverty, Kinmont av., Mount Florida.
Mitchell, Mrs. Adam, 11 Rosslyn terrace, Kelvinside.
Mitchell, Mrs. Alex., 12 Loudon terrace, Kelvinside.
Mitchell, Mrs. Jane, wine and spirit merchant, 142-144 West st., s.s.; ho. 91 Pollok st.
Mitchell, Mrs. Lewis, 2 Wilton mans., Kelvinside.
Mitchell, Mrs. Jane, wine and spirit merchant, 4 Byres road, Partick; ho. 14 Caird dr.
Mitchell, Mrs. M., ladies' emporium, 6 Clincart road, Mount Florida.
Mitchell, Mrs., dressmaker, 141 Shields road.
Mitchell, Mrs. Moncrieff, 5 Kensington gate, W.
Mitchell, Miss, fruiterer and florist, 1039 Cathcart road, Mount Florida.
Mitchell, Miss, 11 Huntly gardens.
Mitchell, Miss Helen F., St. Margaret's, 20 Sutherland avenue, Pollokshields.
Mitchell, Misses, 25 Queen Mary av.
Mitchell, Agnes M., teacher, Wellpark Public School; ho. 63 Old Dumbarton rd., Overnewton.
Mitchell's Advertising Agency, publicity specialists, 116 St. Vincent street.
Mitchells, Ltd., iron and steel merchants and shipping agents, 142 Queen street.
Mitchell Library, a free public reference library, North street; open daily, 9.30 A.M. till 10 P.M.; F. T. Barrett, LL.D., city librarian; R. Adams, sub-librarian; Robert Bain, chief assistant.—*See Appendix.*
Mitchelson, Wm. H., & Son, banner artists and regalia makers, 109 South Portland st.
Moar, James, warehouseman (Thos. Muirhead & Co.), ho. 71 So. Cromwell road, Crosshill.
Mochan, Isabella, wine and spirit merchant, 207 Thistle street, s.s.
Modern Bioscope Co., 141 Bath street.
Modern Office Equipment Co., Ltd., stationers, printers, lithographers, office furnishers, multigraphing, and addressing, 8 Waterloo st.
Moen, Mary, wine and spirit merchant, 464 Gallowgate.
Moenich, Oscar, & Co., Ltd., London, rep. A. M'Dougall, Davaar, North avenue, Yoker.
Moffat, Arthur, insurance manager, 141 W. George street; ho. Rostherne, Dunblane.
Moffat, A. Dryden, M.D., consulting rooms, 49 Bath st.; ho. 341 do.
Moffat, A. M. (at Paisley Labour Exchange); house, 3 Walmer crescent.
Moffat Brothers, heel and toe plate manufacturers, hand and machine made, and general shoe furnishers, 422 London road.
Moffat, David, manufacturers' agent, 11 Millar street; ho. 4 Grantly gdns., Shawlands.
Moffat, David, M.B., C.M., physician and surgeon, 518 St. Vincent st.; ho. 11 Walworth ter.
Moffat, David, stockbroker, 31 St. Vincent pl.; res. Freeland, Inchinnan, Renfrew.
Moffat, E. J. T., teacher, Martyrs' School, 34 Princes street, Pollokshields.
Moffat, E., Ltd., underclothing, baby linen, and stay makers, 57 Argyle arcade.
Moffat, G. L., M.A., B.Sc., teacher, Glasgow Academy; ho. 21 Derby cres.
Moffat, Graham, author and actor, 31 India street; ho. Glenelg, Garelochhead.
Moffat, Hugh, jeweller and commission agent, 90 Dundas st.; ho. 408 Parliamentary road.
Moffat, James (of The Wemyss Coal Co., Ltd.); ho. Avongrange, Hamilton.
Moffat, James, & Son, clothiers, 315 Argyle street; house, 19 Waverley gdns., Crossmyloof.
Moffat, James (of Moffat Bros.), res. Hughenden, Buchanan drive, Cambuslang.
Moffat, James, physician, 31 Stobcross street; house, 34 St. Vincent cres.
Moffat, J. & Co., importers and manufacturers, 42 Main st., s.s.
Moffat, John (at James MacLehose & Sons), 61 Trefoil ave., Shawlands.
Moffat, John, jun., clog manufacturer, sole proprietor of the oldest clog business in Glasgow (established 1843), 19, 21 Saltmarket; tel. No. 26 Bell; ho. Inverlenny, Burnside, Rutherglen.
Moffat, J. H., colliery agent, Box 21 Royal Exchange; ho. Laburnum, Brownside avenue, Cambuslang.
Moffat, J. H., boot and clog manufacturer, 25 London street.
Moffat, Muirhead & Co., antique furnishers and dealers in works of art, 134-138 Douglas st.; tel., No. 2115 Douglas; works, 120 Kent road; house, Fairhead, Maryhill park; tel. No. 85 Maryhill.
Moffat, Neil, audit office, G. & S.-W. Ry.; ho. 55 Waverley gardens, Crossmyloof.
Moffat, Robert F., commission merchant, 207 Ingram street; house, 44 Granby terrace.
Moffat, Robert, inspector of police (Southern Police Chambers), ho., 76 Coplaw street.
Moffat, T. & R., butchers, 303 Garscube road; tel., 1620 Douglas; ho. 585 Alexandra parade.
Moffat, Thos. M. (Downie & Moffat), ho. 273 Kenmure st.
Moffat, William, painter and decorator, 86 Claythorn st.; ho. 111 Sword st.
Moffat, William, wine and spirit merchant, 1 Morrison street; house, Glassford Inn, Glassford.
Moffat, Wm. (of John Moffat, 284 Buchanan street); ho. 110 N. Frederick st.
Moffat, William H., property and insurance agent, 11 Rose street.
Moffat, Wm. J., chemist and druggist, 741 Pollokshaws road; ho. 1313, do.
Moffat, Wm., jeweller, warehouseman, 42 Grafton street.
Moffat, Mrs. Agnes, 3 Marlborough ter., Kelvinside.
Moffat, Miss, 155 Hill st., Garnethill.

Moffat Hydropathic Company, Ltd., Glasgow office, 113 St. Vincent st.; M. Boyd Auld, secy.

"Mogul Line" of Steamers to Straits, China, and Japan; loading brokers, Gellatly, Hankey & Co., Gordon chambers, 82 Mitchell street.

Moir, Alexander, spirit merchant, 98 West street, Tradeston.

Moir, Alex. W., stevedore (A. M'Lean & Co.), 62 Tunnel st.; ho. 79 Park dr., S.

Moir, Alexander, 86 St. Vincent st.; ho. St. Catherine's road, Giffnock.

Moir & Co., fancy box makers, Craigpark Works, 360 Townmill road.

Moir & Co., printers and stationers, 121 W. George street.

Moir, David, chemist and druggist, 7 Kilmarnock rd.; ho. 11 do.

Moir, David, chemist, Eastwood Toll.

Moir, Duncan, draper, tailor, clothier, warehouseman, 465 Paisley rd.

Moir, Edwin (at the Calico Printers' Assoc., Ltd.); res. Davieland, Giffnock.

Moir, Forbes & Guy, writers, 146 Buchanan street.

Moir, Fredk. R. (of Danl. Lee & Co., Ltd.); house, 19 Hamilton drive.

Moir, Fred. L. M., director, The African Lakes Corporation, Ltd.; ho. 16 Kensington gate, Kelvinside.

Moir, George (of Strone Colliery Co.); house, 1 Park ter., Queen's dr., Crosshill.

Moir, George, attaché, French consulate, 17 Blythswood square.

Moir, Geo. O., School Board Office; house, 139 Minard road, Crossmyloof.

Moir, George, commercial traveller, 200 Ledard rd., Langside.

Moir, Hugh (of Moir & Co.), Burnbrae, 360 Townmill road.

Moir, James, LL.D. (of Moir, Forbes, & Guy, 146 Buchanan st.), Professor of Conveyancing in the University of Glasgow; ho. 9 University gardens.

Moir, James, tenor vocalist and teacher of singing, 271 Sauchiehall st.

Moir, James R., electrician, 133 Aikenhead rd.

Moir, James, chemist and druggist, 447 Victoria road, Queen's park; house, 431 do.

Moir, James, agent (British Linen Bank), St. George's Cross Branch; ho. The Neuk, Lenzie.

Moir, James, consulting engineer and ship surveyor, assistant-surveyor to "**Det Norske Veritas**" for Scotland, 70 Wellington st.; ho. 16 Hamilton dr., Pollokshields; telegraphic address "Deputy."

Moir, James (at Potter & Co., Ltd.); house, 33 Summertown rd., Govan.

Moir, John, & Son, Limited, preserved provision manufacturers, London, Aberdeen, and Seville, 61 Clyde st., Anderston.

Moir, John, wright and joiner, 10 and 12 South Woodside road.

Moir, John, engineer, Glenclune, Port-Glasgow.

Moir, John M'Kay, commission agent, 150 Buccleuch street.

Moir. John (at Govan School Board office); house, 85 Mossgiel road, Newlands.

Moir, Kirkwood, & Co., commission merchants and produce brokers, 75 Virginia street.

Moir, Robert, boat builder, 4 Drumoyne terrace, Govan.

Moir, Robert P. (of Wallace, Wilkie & Co.); house, The Neuk, Lenzie.

Moir, Robert H., family grocer, 42 Hyndland street, and 157 Byres road, Dowanhill; ho. 47 Muirpark gardens, Partick.

Moir, Thos., draughtsman (North British Loco. Co., Ltd., Flemington st.); ho. 8 Broomfield terrace, Springburn.

Moir, Jane, fruiterer, 384 Springburn road; ho. 105 Broomfield rd.

Molassine Co., Ltd. (The), 112 Wellington st. telegrams, "Molasineco, Glasgow."

Moleshead, Andrew, hairdresser, 331 Argyle street; ho. 79 Stevenson drive.

Mollison, George, butcher, office, 264 Gt. Western road; ho. 3 Holyrood quad.

Mollison, James, engineer and ship surveyor (late Lloyd's Register); ho. 30 Balshagray avenue.

Mollison, John (of Brand & Mollison), Gairbraid avenue; res. 6 Kelvin drive, Kelvinside, N.

Mollison, M., butcher, 679 New City rd.; ho. 20 Wilton gardens.

Mollison, W. W., chemist (Cockburn & Co., Ltd.), ho. 26 Battlefield gdns.

Mollison, W. M. (at Dobson, Molle & Co., Ltd.), ho. 19 Montgomerie st., Kelvinside, N.

Mollison, Misses, 2 Sutherland ter.

Molloy, F. P. (agent Royal Exchange Assurance, 91 W. George st), ho. Snowdon, Bridge of Allan.

Molloy, Peter, wine and spirit merchant, 119 Oxford street; ho. 650 Argyle st., Anderston.

Molloy, William J., chaplain, H.M. Prison, Barlinnie; ho. 220 Garngad hill.

Mombasa (Kilindini) steamers (Union-Castle Line), 137 West George st.

Monach, Mary, dairy keeper, 8 Bankhall st.; ho. 15 Preston street, Govanhill.

Monachan, Peter, wine merchant, 740 Garscube road.

Monaghan, George C., artist, craftsman and designer, 79 West Regent st.; house, Darnley, Barrhead.

Monaghan, John, wine and spirit merchant, 81 Reid street, Bridgeton; house, 6 Hillfoot street, Dennistoun.

Monapenny, M., photographer, 243 Sauchiehall street.

Monarch Steamship Co., Ltd., 45 West Nile st.

Monarch (The) Typewriter Co., Ltd., typewriter makers, 155 Hope street; John M. M'Ewing, manager. Telephone No. 8316 Central.

Moncrieff, Hugh, writer (of Moncrieff, Warren, Paterson & Co.); res. Colzium, Kilsyth.

Moncrieff, James, tenor vocalist, 102 Roslea drive.

Moncrieff, Warren, Paterson & Co., writers, 45 West George street.

Moncur, George G. (of Mackenzie & Moncur, Ltd.), house, Preston lodge, Prestonpans.

Moncur, James L. (of Mackenzie & Moncur, Ltd.), res. Orcti. 16 Greenhill ter., Edinburgh.

Mone, Arthur, wine and spirit merchant, 75 Main street, Bridgeton; house, 33 do.

Money, A. Walker (of J. & A. W. Money); house, The Neuk, Clarkston, by Busby.

Money, James, I.A., Lic. R.I.B.A. (of J. & A. W. Money); house, 60 Hill street, Maryhill.

Money, J. & A. W., architects and surveyors, 60 Hill street, Maryhill.

Monk, Fred. (at Wm. Richards & Son), Fernlea, Crofthill avenue, Uddingston.

Monro, C. Ernest, A.R.I.B.A., architect, 134 Bath st.; ho. Hazeldene, Bearsden.

Monro, David, commission agent, 85 Queen street; ho. 6 Achray terrace.

Monro, George, stevedore, General Terminus quay; ho. 7 Maxwell dr., Pollokshields.

Monro, James M., F.R.I.B.A., architect and valuator, 134 Bath street; ho. Saxonholme, Bearsden.

Monro, Thos. Kirkpatrick, M.A., M.D., F.R.F.P.S.G., physician to the Western Infirmary, and professor of medicine in Glasgow University; house, 12 Somerset place.

Monro, William, importer and commission agent, 14 Queen street.

Monsted, Otto, Ltd., British margarine manufacturers, 8 Ingram street; tel. Nos., Bell 419 and 2419.

Montague, Alex. (G.P.O.), 7 Garturk st.

Montague, Wm. (G.P.O.), 61 Cathcart rd.

Monte Video Steam Ship Office (Donaldson Bros., Ltd.), 58 Bothwell street.

Monteagle, Miss Lily, head teacher, Bridgeton Special School; ho. 8 Havelock ter., Paisley rd., W.

Montebello, A. de & Co., champagne shippers, Mareuil, sur ay; agent, D. Graham Findlay, 21 Hope st.

Monteith, David (of Monteith & Sanders); house, Glenlea, East Kilbride.

Monteith, James, fire and life insurance agent, 15 Walton st., Shawlands.

Monteith, Jas. S., manufacturers' agent, 142 Queen st.; res. Bhelma, West Kilbride

Monteath, John, & Co., stationers, account book manufacturers, lithographers, and printers, 218½ St. Vincent street.

Monteith, John (of Monteith & Sanders); house, 40 Bellwood street, Langside.

Monteith, John, grocer, 37 Lambhill st.; ho. 212 Vermont street.

Monteith, Peter, chief inspector, Office of Public Works, Municipal Buildings; ho. 7 Blairbeth dr., Mount Florida.

Monteith & Sanders, tartan and fancy scarf manufacturers, and wholesale hat and cap manufacturers, 25 Jamaica street.

Monteith, Wm. F. (at James T. Goudie & Co.'s), ho. 26 Ravenswood drive, Shawlands.

Monteith, Wm. (of Paterson, Newlands & Co.'s), ho. Sandhurst, Prestwick.

Monteath, Mrs. J. R., 6 Lynedoch crescent.

Monteith, Mrs. Jane, Greenbank, Dowanhill.

Montgomery, Alan W., merchant and agent, 68 Gordon st.; ho. 634 Alexandra parade.

Montgomery, Alex., & Sons, licensed grocers, 22 Kensington terrace; ho. 26 do.

Montgomery, Andrew, nurseryman and florist, Shawmoss rd., Crossmyloof.

Montgomery, Archd., assist. foreman, Corp. Light Dept., Maryhill; ho. 576 Gairbraid st.

Montgomery Bros. & M'Lennan, Ltd., wholesale cabinet and chair-makers, 48 Avenue st., Bridgeton.

Montgomery Bros. & M'Lennan, Ltd., patentees and manufacturers of the Monarch bed chair, adjustable 4-position baby-chairs, base rocking chairs, swing rocking chairs, folding tables, etc., etc.; sole patentees and manufacturers of the patent adjustable music stool, suitable for piano or organ, patent cradle baby-chair, adjustable to 7 positions, patent folding cradles, beds, couches, etc.; office, showrooms, and works, 43 Avenue st., Bridgeton; tel. Nos., Nat. 2771 & 485.

Montgomerie & Co., Ltd., Dunlop & Murray, C.A., secretaries, 188 St. Vincent st.

Montgomerie & Co. (Ltd.), bakers and confectioners; head office and bakery, Bermaline Bakery, Fairley st., Ibrox; also at 361 Dumbarton rd., Partick.

Montgomerie & Co. (Ltd.), malt extract manufacturers; head office and works, Fairley street, Ibrox; millers and maltsters, manufacturers of "Berina" oatmeal and "Berina" rolled oats, Haddington.

Montgomery, Daniel, & Son, cork merchants and manufacturers, 10 East Clyde st.

Montgomerie, D. R. B., accountant (with Kidstons, Watson, Turnbull & Co.); ho. 36 Dinmont rd.

Montgomerie & Flemings, writers, 241 St. Vincent street.

Montgomery, Geo., hairdresser, 87 King st., s.s.; ho. 240 Paisley road.

Montgomery, Geo. L., joiner, 26 Abbotsford lane, s.s.; ho. 1 Annette st., Govanhill.

Montgomery, Hugh, pastry baker, 76 New City rd.; ho. 6 Blythswood dr.

Montgomery, J. S., physician and surgeon, 1003 Argyle st.; ho. 9 Gray st., Sandyford.

Montgomery, James, grocer and provision merchant, 57 Elder st. Govan; ho. 211 Langlands rd.

Montgomery, J., painter, paperhanger, and decorator, 9 Townhead, Kirkintilloch; house, Rosebank cottage, do.

Montgomery, J. Barrie (of Eastern Timber and Packing Case Co., Ltd.), ho. Nethandene, Richmond drive, Cambuslang.

Montgomerie, John (of Montgomerie & Co., Ltd.), ho. 8 Hamilton cres.

Montgomery, John (of Shaw & Montgomery, 624 and 628 Argyle st.), ho. 31 Blythswood dr.

Montgomerie, John A. (of Montgomerie, Stobo & Co., Ltd.), George street, Mile End; ho. Maryfield, Cambuslang.

Montgomerie-Fleming J. B., Kelvinside House.

Montgomery, M. W. (of D. Montgomery & Son), ho. 34 Dalziel drive, Pollokshields.

Montgomerie, Richard T., captain, G. & J. Burns, Ltd.; ho. 46 Kelburn ave., Dumbreck.

Montgomerie, Robert, manufacturer (retired), 106 Albert drive, Pollokshields.

Montgomery, Robert (of Alexander & Steel), house, 9 Inverclyde gardens.

Montgomery, Robert, grocer, 36 Waterloo st., E.; ho. 56 Market st.

Montgomery, R. H., surveyor, Liverpool & London & Globe Insurance Co., Ltd.; ho. 8 Marchmont ter., Langside.

Montgomerie, Stobo & Co., Ltd., oil paint, and varnish manufacturers, George st., Mile End.

Montgomery, Thomas, provision merchant, 123 Naburn street; ho. 6 Boyd street, Crosshill.

Montgomery, Thos., & Co., cabinetmakers, 6 Yarrow gardens, Kelvinside, N.

Montgomery, Wm. G. C., Clyde Navigation Chambers; ho. 11 Fullarton ter., Troon.

Montgomerie, Wm., secy. (Broxburn Oil Co., Ltd.), house, 5 Foremount ter.

Montgomerie, Wm., accountant, 65 Jamaica st.; ho. 53 Ingleby drive.

Montgomery, William, cashier (J. & P. Cameron), ho. 579 Alexandra parade.

Montgomery, W., provision merchant, 88 Great Hamilton st.; ho. 98 do.

Montgomery, W. & F., laundry, 88 Thistle st. W.

Montgomery, Wm. N., cashier, 84 Wilson st.; house, Aldebaran, Stepps.
Montgomery, Wm., G.P.O.; ho. 206 Meadowpark st., Dennistoun.
Montgomery, Mrs., dressmaker, 10 Abbotsford place.
Montgomerie, Miss, 16 Wilson street, Hillhead.
Montgomery, Miss, grocer, 46 Carrick street.
MONTREAL Steamship Office; Allan Bros. & Co. U.K. Ltd., 25 Bothwell st.
Montreal Steamship Office, Donaldson Brothers, Ltd., 58 Bothwell street.
Montrose (The) Sewing Co., machinists and stitchers, 38 Montrose street.
Montrose Street E.U. Congregational Church, 52 Montrose st.
Moodie, Alexander, 10 Buchan street.
Moodie, A. M., wool broker (of J. & W. Greig); ho. Linfairn, Brunswick avenue, Giffnock.
Moodie, Chas. B. (work's manager, John Cossar, printer and publisher, Govan), ho. 579 Govan rd.
Moody, C. H., & Co., glass bottle manufacturers, London; agent, C. R. Chalmers, 72 Waterloo st.
Moodie, David G. (of Andrew Mitchell & Co., Ltd.), Elvenberg, Cathcart.
Moodie, James, house painter, 76 Great Western rd., and 61 Castle rd., Cathcart.
Moodie, James, M.A., teacher, Petershill Public School; ho. 32 Leven st., Pollokshields.
Moodie, James, house factor, 778 Dumbarton rd., Dalmuir; ho. Barrhead.
Moodie, John, J.P. (Grand Scribe Sons of Temperance Friendly Society), 12 Waterloo st.; ho. Duntaynish, 8 Bogton ave., Cathcart.
Moodie, John Arthur (of Moodie & Wilson), ho. 227 Nithsdale rd., Pollokshields.
Moodie, Neil, of G.P.O.; ho. 185 Butterbiggins road.
Moody, Robt. A., LL.B., writer and notary public, 248 West George street; house, Benvue, Bothwell.
Moodie, Wm., teacher of music, 8 Sardinia terrace, Hillhead.
Moodie & Wilson, colliery agents, 124 St. Vincent street.
Moodie, Mrs. James, Glengiel, 26 Dalziel drive, Pollokshields.
Moon, Robert, 80 Finlay drive.
Moonie, Duncan, flesher, 134 Caledonia road.
Mooney, Hugh, waterman, Lambhill dist.; ho. The Cottage, Lambhill.
Mooney, Hugh (of Arch. Caldwell, 704 Pollokshaws road); ho. 578 do.
Mooney, Christina, fruit mercht., 506 Gallowgate; ho. 421 do.
Mooney, Mrs. J., wine and spirit merchant, 37 Armour st.; ho. 23 Ingleby dr.
Moore, A., confectioner, 354 Nuneaton st.; ho. 69 Mordaunt st.
Moore, Alexander, C.A. (of Moores, Carson, & Watson), ho. 2 Lancaster crescent, Kelvinside.
Moore, Alex., smith, bellhanger, and gasfitter, 132 Govan street; house, 152 Cromwell road.
Moore, Alex. George (of A. G. Moore & Co.), res. The Hermitage, Murrayfield, Edinburgh.
Moore, A. G., & Co., coalmasters, 142 St. Vincent st.; Blantyreferme Collieries, Uddingston; Shieldmains and Duchray Collieries, Drongan, by Ayr; Dalkeith Collieries, near Edinburgh.
Moore, Andrew, wine and spirit merchant, 20, 22 Squire street, Whiteinch.
Moore, Andrew, draper, 43 Daisy street.
Moores, Carson, & Watson, chartered accountants and stockbrokers, 209 West George street.
Moore, Charles, meat salesman, Meat Market, Moore st.; ho. 34 Garthland dr.
Moore, Geo. (of G. & C. Moore); res. Croft villa, Hamilton road, Rutherglen.
Moore, G. & C., bottlers and aerated water manufacturers, 165 Mordaunt st. Telephone Nos.—P.O., Y329; Nat., 2556 Bridgeton.
Moore, Hugh, butcher, 434 Duke street.
Moore, James, bootmaker, 37 Blackburn st.
Moore, James, flesher, 764 Argyle street.
Moore, James, registrar of births, &c., for Calton district; ho. Ardmurray, Buchanan dr., Rutherglen.
Moore, Jas., spirit merchant, 6 Forth st., Port Dundas; ho. 93 Cambridge st.
Moore, James, newsagent and hardwareman, 998 Pollokshaws road.
Moore, John, teller (Royal Bank of Scot., Gallowgate branch), house, 145 Whitehill street.
Moore John, surveyor of taxes, 280 George st.; res. Poplar villa, Caldercuilt rd., Maryhill.
Moore, Joseph, teacher of elocution, 15 Blythswood drive.
Moore, M. A. & E., pawnbrokers, 4 M'Farlane street; house, 27 Derby st., W.
Moore, Quintin, Garrowbank, Riddrie.
Moore, Ralph D. (of Caledonian Steel Castings Co.), Helen st., Govan; ho., Denehollow, Bearsden.
Moore, Robert H. (of Caledonian Steel Castings Co.), ho. Edmonston, 253 Nithsdale rd., Pollokshields, W.
Moore, Robert Thomas, civil and mining engineer, 142 St. Vincent st.; ho., 13 Clairmont gardens.
Moore, Sam. Johnston, M.B., 144 Bath st., 1 to 3 p.m.; 27 Buckingham ter.
Moore, Taggart, & Co., warehousemen, Tontine House, Cross, 34 to 54 Trongate, and 2 to 18 Albion st.
Moore, Taggart, & Co., military and railway clothing contractors, 18 Albion street, city.
Moore, Thomas, wine and spirit merchant, 140 Nelson street, s.s.
Moore, Thomas, carting contractor, 133 West st., s.s.
Moore, Thomas, wood and scrap merchant, 56 Galbraith st.
Moore, Thomas Henry, grocer and spirit dealer, 72 Gloucester st.; ho. 23 Annandale street.
Moore, Walter (of the Clydevale Oil and Colour Co.), res. Sunnyside, Carmyle.
Moore, Wm. (at Eastmans, Ltd.), ho. 36 Dinmont rd. Crossmyloof.
Moore, William James, surgeon, 140 Holland st.; tel., 554 Douglas.
Moore, William, coal merchant, 5 Paterson street, Townhead; ho. 3 do.
Moore, William, & Co., cotton waste dealers and engineers' furnishers, 48 King street, Mile-end.
Moore, Wm. M., writer, 88 West Regent street; ho., Garden suburb, Westerton.
Moore, W. N., agent for Scotland for the Rylands Glass and Engineering Co., Limited, Barnsley and London, Box 12 Royal Exchange; ho. 3 Cathkin road, Langside.
Moore, W. H., teacher of music, 79 Roslea drive.
Moore, Mrs. J., hardware merchant, 58 Garngad hill; house, 149 Firpark street.
Moore, Mrs., confectioner, 21 Hill st., Anderston.
Moore, Miss, housekeeper, Royal Infirmary.
Moore, Bridget, news-agent and confectioner, 26 Cook st.

Moore, Mary T., M.B., physician, 27 Buckingham ter.
Moorhead, Frederick (of Moorhead Sons & Co.), ho., Magdala, Ashton road, Gourock.
Moorhead, Robert (of Moorhead, Sons & Co.), ho. Craigielinn, Paisley.
Moorhead, Sons & Co., American and Colonial produce importers, 104 Brunswick st.
Moran, W. J., manufacturers' agent, 63 Dundrennan road.
Moran, Mrs., Good Success Registry, 9 Wilton cres.
Mordey, Carney & Co., Ltd., shipbuilders and repairers, 62 Robertson st.
More, Alexander, butcher, 85 Rolland st.; ho., 147 Garrioch road.
More, Andw., boot and shoemaker, 706 Rutherglen road.
More, Eben, & Co., consulting road engineers, quarry masters and contractors, Thrushbush, Airdrie. Telegrams, "More, Airdrie"; tel. No., 173.
More, George S., teacher, Petershill School; ho., 993 Sauchiehall street.
More, Jas., butcher, 483 Gairbraid street, Maryhill; ho. 326 do.
More, Robt., bookseller, stationer, printer, lithographer, bookbinder, and newsagent, 505 and 507 Sauchiehall st., 603 Gt. Western rd. and 725 Gt. Western road, Hillhead; 350 Dumbarton road, Partick; 1086 Argyle st., and 147 Hyndland road.
More, William, quarrier, Cranhill Whinstone Quarry, Shettleston; ho. 23 Albany gdns., Springboig, do.
More, Mrs. James, grocer, 194 North Woodside road.
More, Mrs. Jessie M., hotel proprietrix, 14 to 18 India street.
Moreau, John, chef, 13 Gibson st., Hillhead.
Moreland, Sam. J., house steward, Stobhill Hospital.
Morgan, Alex. M. (at Cowan & Co.), 25 St. Vincent place; ho. Rosskeen, Bearsden.
Morgan, Andrew (at Cowan & Co.), 25 St. Vincent place; res. Burnbrae, Tinto road, Hillpark.
Morgan, Andw. (of France & Morgan), res. Arnsbrae, Dumbreck.
Morgan, Andw. H. (at Chas. Rattray & Co., Ltd.); house, 12 Elliot dr., Giffnock.
Morgan, Chas., & Co., wholesale export and manufacturing stationers and envelope makers, London and Manchester (telegraph, "Nethercourt," Glasgow), 22 King st., city; tel. No. 137 Bell.
Morgan, Colin, 33 Shamrock st.
Morgan, Edmund J. (at Mann, Byars, & Co., Ltd.), ho. 52 Park drive, S., Whiteinch.
Morgan, E. C., & Sons, wrights and builders, 37 Elderslie st.
Morgan, Geo., manufacturers' agent, 26 Elmbank cres.
Morgan, H. & Co., fancy boxmakers, 14 East Nile st; ho. 3 Belmont drive, Rutherglen.
Morgan, Henry (of Cowan & Co., 25 St. Vincent pl.), res. Brentham, 28 Newark drive, Pollokshields.
Morgan, James L., & Son, M.F.A., house factors and insurance agents, 146 James st., Bridgeton cross, 44 Cambridge street and 43 Cramond ter., Shettleston; tele., Nat. No. 2786, Bridgeton.
Morgan, James H., wholesale confectioner, 27 Stanley st., west; ho. 27 Carnarvon st.
Morgan, Jas., tea agent, 5 Oswald st.; ho. 130 Woodstock avenue, Shawlands.
Morgan, Lt.-Col. J. C., Royal Army Medical Corps, Maryhill Barracks.
Morgan, John (manager of the Govan & Renfrew Hiring Co., Ltd., 615 Govan road); house, 5 Brighton terrace.
Morgan, John, commission agent, 52 St. Enoch square; ho. 8 Seyton ave., Langside.
Morgan, John, dealer in horses, 263 Eglinton st.
Morgan, Robt. (of France & Morgan), res. Arnsbrae, Dumbreck.
Morgan, Robert, jun., solicitor, 144 St. Vincent st.; ho. Arnsbrae, Dumbreck
Morgan, Stanley L. (of Arnott, Young & Co.); ho 33 Nithsdale road, Strathbungo.
Morgan, Thomas (at Barclay, Curle & Co., Ltd., Govan); ho. 4 Alexandra ter., Govan.
Morgan, Wm., & Co., engineers and blacksmiths, 169 Barrowfield st.; ho. 29 Rodger dr., Ru'glen.
Morgan, Wm. T., builder and slater, 293 N. Woodside rd.; ho. 14 Garrioch dr.
Morgan, Katerine G., dressmaker, 174 Hyndland rd.
Morier, William, wholesale and export brush manufacturer, Copland rd., Govan; telegraphic address "Morier, Glasgow;" telephone, Nat. No. 77 Govan.
Mories, Duncan C. (at Geo. Smith & Sons); house, 21 Union street, Greenock.
Mories, John & Co., timber measurers, Fore street, Port-Glasgow; ho. 48 Brougham st., Greenock.
Moritz, George H., secretary, Union Bank, 191 Ingram st.; ho. Apnaghar, Greenhill ave, Giffnock.
Morland, Alex., flesher, 80 Alexandra parade; ho. 10 James Orr st.
Morland & Impey, Ltd., Kalamazoo loose leaf account books, 33 Renfield st.
Morland, William, jeweller and silversmith, 377 Sauchiehall street; house, 10 Carlton terrace, N. Kelvinside.
Morley Electrical Engineering Co., Ltd., electrical engineers, 10 Blythswood square, manufacturers of dynamos, motors, haulage gears, hand and electric overhead cranes, transporters, overhead runways, &c.
Morley, I. & R., London; Kay & Coutts, representatives, 24 Queen street.
Morocco, Canary Islands, and Madeira, The Royal Mail Steam Packet Co., 125 Buchanan st.
Morran, P. A., draper, 430 Crown st.
Morrell, John, & Co., Limited, pork packers, Liverpool and Ottumwa, U.S.A.; agent, Geo. Aikman, 96 Brunswick street.
Morrell, Samuel (at Clyde Shipping Co., Ltd., 65 Plantation quay); ho. 3 Westfield dr., Crookston.
Morrell, W., plumber, 195 Claythorn st.; ho. 135 Gt. Hamilton street.
Morren, Archibald, draper, 740 and 742 Argyle st., Anderston; ho. 38 St. Vincent cres.
Morren, Wm. S. (at Barclay & Mathieson's), ho. Calender, Bogton Park, Cathcart.
Morrice, James A. (of James Anderson & Co., 124 St. Vincent st.), ho. 1 Princes ter., Dowanhill.
Morrin, David, boot and shoemaker, 153 Parliamentary road; ho. Benvenue, Springburn.
Morris, Andrew B. (of Morris, Warden & Co.); ho. 37 Princes sq., Regent park, s.s.
Morris, B. W. (of Morris & Co.), house, 11 Eglinton drive, Kelvinside. P.O. tele. No., 2948 Western.
Morris, Campbell B., 13 St. Vincent place and 53 Glencairn dr., Pollokshields.
Morris, Captain, harbour master, 16 Robertson st.; ho. Lucknow, Bishops rd. Telephone 2741 Western.

Morris & Co., Esparto merchants, 204 St. Vincent st. P.O. telephone, No. 2852 Central
Morris, Daniel (at Chas. Rattray & Co., Ltd.); ho. 12 Warwick st., S S.
Morris, Donald H., 40 Dudley drive.
Morris, E. Lloyd, minister, Hutchesontown Congregational Church; ho. 7 Kingsley avenue, Crosshill.
Morris, Henry, Accountant's Dept., Caly. Rail.; ho. 57 Rowallan gardens, Broomhill, Partick.
Morris, Herbert, Ltd., manufacturers of hand and electric overhead travelling cranes and all lifting miscellanea, 48 W. Regent st.; A. H. Acres, manager.
Morris, H., cabinetmaker, 147 Milton st.
Morris, James, surgeon dentist, 493 Dumbarton rd., Partick.
Morris, Jas. A. (of David Roy & Co., 32 Albion st.); res. Birklands, 29 Wennington rd., Southport.
Morris, J. & Co., general warehousemen, 164 Howard st.
Morris, J. (J. Morris & Co.), 13 Florida dr., Mount Florida.
Morris, John, tailor and clothier, 6 Dalhousie st.
Morris, L., baker, 43 Hospital st.
Morris, M., & Sons, wholesale clothing manufacturers, 73 Dunlop street.
Morris, P., supt. Refuge Ass., 354 Duke st.
Morris, Robert, 7 Pollok gardens, Shawlands.
Morris, Robt. S., bank inspector, The Clydesdale Bank, Ltd.; ho. 11 Darnley gardens, Pollokshields.
Morris, Russel & Co., Ltd., motor accessory dealers, 8 Bothwell st.
Morris, Warden & Co., engineers and merchants; agents for Fife Forge Co., Ltd., Kirkcaldy; Allen, Everitt & Sons, Ltd., Birmingham; Steel, Peech and Tozer (Limited), Sheffield; John Rogerson & Co., Wolsingham; Belliss & Morcom, Limited, Birmingham; J. & E. Hall, Limited, London; Thomas Piggott & Co., Ltd., Birmingham; The Tudor Accumulator Co., Ltd., London; Geo. Turton, Platts & Co., Sheffield; Electromotors, Ltd., Manchester; Balcke & Co., Ltd., London; 68 Gordon st.
Morris, Wm. G. (at A. B. Grant & Sons); house, 37 Melville street, Pollokshields.
Morris, Wm. R., organist, Belmont Parish Church, teacher of music, Fernleigh, Munro rd., Jordanhill.
Morris, Wm. (at Kerr, Andersons, & MacLeod), ho. 51 Keir street, Pollokshields.
Morris, Misses, dressmakers, 21 Corunna street.
Morris, Helen A., dressmaker, 154 Byres rd.; ho. 40 Stewartville street.
Morris Beef Co., Ltd., provision importers, 70 Brunswick street.
Morrison, Albert W., manufacturers' agent, 57 Miller street; ho. 46 Hamilton Park terrace.
Morrison, Albert, registrar, The University; house, 14 Craigmore terrace.
Morrison, Alex., traveller for the Salvation Army; ho. c/o Saunders, 195 New City road.
Morrison, Alexander, 51 West Graham street.
Morrison, Alexander, merchant and agent, 12 Waterloo st.; ho. 21 Wilson street, Hillhead.
Morrison, A., & Co., coal merchants and shippers, 50 Wellington st.
Morrison, A., & Co., laundries. Tel., 360 Jenny's Well, Paisley; res. Greystone Bushes, Paisley; tel. 210.
Morrison, A. (Carsons Ltd.), Gartmore, Burnside, Rutherglen.
Morrison, Alex., 64 Clincart road.
Morison, A. M'A., engineer, 113 St. Vincent st.; ho. 13 Newlands park, Newlands.
Morrison, A., dental consulting rooms, 327 Argyle st.; ho. 32 Morley st., Langside.
Morrison, Alex. (Nat. Bank of Scotland, Ltd., 69 Renfield st.); ho. 20 Bellwood st., Langside.
Morrison, Alexander, 35 Annfield road, Partickhill.
Morrison, Alex. F., M.A. (of Beckett & Morrison), ho. 20 Queensborough gdns., Kelvinside.
Morrison, Andrew, blacksmith, 10 Hartfield st.; ho. 121 Wishart st.
Morrison, A., 8 Garturk street.
Morrison, Archd., tailor, 8 Scotia street.
Morrison, Archd., cashier (Sun Life Office), house, 3 Kenilworth place, Rutherglen.
Morrison, A. M., engineer, Merchiston, Scotstounhill.
Morison Brothers, Ltd., stationers, printers, map-mounters, manufacturers and importers of drawing materials, and mathematical instruments, 52 Renfield st.; workshop, Wellington chambers, 100 Cowcaddens; telephone, Douglas 1084; telegrams, "Drawing."
Morrison & Cameron, engravers (silver), 74 Buchanan street.
Morrison, C., & Sons, wine and spirit merchants and brewers, distillers, and wine shippers' agents, 139A St. Vincent st. and 84 Constitution st., Leith.
Morrison, David James (of Young & Morrison), ho. 15 Royal ter., W.
Morrison, David R., wine and spirit merchant, 84 West Nile st.; ho. 298 Dennistoun gdns.
Morrison, David T., & Co., oil merchants, varnish, paint and colour manufacturers, 26-28 Dobbie's Loan. Tel. No., Bell 2932.
Morrison, David T. (of David T. Morrison & Co.), ho. Craigmonie, Wellshot dr., Cambuslang.
Morrison, David (of Hugh Morrison & Co., engineers, 25 Centre st., Tradeston), ho. 1 King Edward rd., Jordanhill.
Morrison, Dick, & M'Chlery, auctioneers, valuators, and fire loss assessors, Crown Sale Halls, 98 Sauchiehall street, and storekeepers of furniture, plate, &c.; stores, Brougham Buildings, 44 Renfrew st., and 220 St. George's rd.; office, 98 Sauchiehall st. Tel. Nos., 3386, 3387, & 3388 Douglas.
Morrison, Donald (J. & W. Campbell & Co.), ho. 35 Arundel dr., Langside.
Morrison, Duncan, cashier (at John Macphee, 70 Barrack street), ho. 134 Meadowpark street, Dennistoun.
Morrison, Fred. L., M.A., LL.B., writer (of Duncan & Morrison), ho. Ashcraig, 992 Gt. Western rd.
Morrison, Rev. Geo. H., M.A., D.D., clergyman, Wellington Church; house, 29 Lilybank gardens.
Morison, George A., 49 Lawrence street, Dowanhill.
Morrison, G., wine and spirit merchant, 77 Finnieston street.
Morrison, G., grocer, 28 Fulton st., Temple; ho. 3 Stephen ter., do.
Morrison, George N., LL.B., writer (of French & Morrison, 65 Renfield street); house, Belmont, Dunblane
Morison, Geo. & Sons, manufacturing confectioners, 20 Grange st., Kilmarnock.
Morrison, George, engraver, 65 Jamaica st.
Morrison, G., plasterer, 96 Napiershall street; ho 532 St. George's road.
Morrison, George, grocer, 40 Thornwood avenue.

Morison, George M. (of Young, Morison & Co.), ho. 7 Tantallon ter., Ibrox.

Morrison, G. & M., practical wood engravers, photographers, stamp cutters, electrotypers, 22 Waterloo street; telephone, Central 4708.

Morison, Gerrard, cashier (at Hay Fairman & Co.'s), ho. 341 Victoria rd.

Morrison, Halbert, pawnbroker, 145-149 Dalmarnock st.; ho. 22 Kelburn avenue.

Morrison, Halbert, pawnbroker, 17 and 19 Elder Park st., Govan; ho. 22 Kelburne avenue, Dumbreck.

Morrison, Hector (at Wm. Collins, Sons & Co., Ltd.); ho. Moniack, Giffnock.

Morrison, Hugh (of William B. Morrison & Son), ho. 14 Leven st., Pollokshields.

Morrison, Hugh, & Co., engineers, 25 Centre st.

Morrison, Jacob, police inspector, Central Police Office; ho. 166 Ark lane.

Morrison, Jas. (of J. F. Willis, Ltd., Worcester); house, 22 Derby crescent.

Morrison, James, tailor and clothier, 8 Morris place

Morrison, James S. (of Robt. Morrison & Co.); house, Pin-Craik, Helensburgh.

Morrison, James, 6 Seyton avenue, Langside.

Morrison, James (at Chas. Rattray & Co., Ltd.), ho. 101 Mill street, Rutherglen.

Morrison, James, hairdresser, 105 Caledonia rd.; ho. 95 Rose street, s.s.

Morrison, James, & Sons, wrights and contractors, Polmadie.

Morrison, J. & Co, property owners, agents and house factors, 81 Bowman st.

Morrison, James, house painter, 53 Hyndland st., Partick.

Morrison, James, manager, Glasgow Loan Co. Ltd.; ho. 186 Cumlodden drive, Maryhill.

Morrison John, wine and spirit merchant, 62 Great Clyde st.; ho. 10 Mossgiel rd., Newlands.

Morrison, John A., herbalist, 157 Renfield st.

Morrison, John A., superintendent, Church of Scotland Home for Boys, 44 Windsor ter., N.W.

Morrison, John C. (of Morrison, Kerr, & Co., Barrowfield Leather Works); ho., Slochnacraig, Greenlees road, Cambuslang.

Morrison, J. A., writer, 227 West George st.

Morrison, J. Garrick (at Rowan & Co.'s); ho. 101 Marlborough avenue, Broomhill.

Morrison, J. H., warehouseman, 52 Virginia st.; ho. Beltrees, Richmond drive, Cambuslang.

Morrison, John, wine and spirit merchant, 1 and 3 North Woodside rd.; ho. 138 New City rd.

Morrison, John Thomas, assurance agent, 3 Belleisle street.

Morrison, John (at John Jackson & Co., Scotstoun), ho. 246 Whitehill st.

Morrison, John, & Matheson, F.F.S., measurers and property valuators, 276 St. Vincent street.

Morrison, John D., engineer (at Hendry Brothers, Ltd.); house, 2 Grovepark, Lenzie.

Morrison, John (of Morrison & Mason, Ltd.), res. Ruadhsgeir, 11 Sherbrooke avenue, Pollokshields.

Morrison, John (of Morrison & Stewart), ho. Kininvie, Cameron street, Motherwell.

Morrison, John, junr. (of Morrison & Stewart); ho. 77 Sinclair dr., Langside.

Morison, J. & J., Commercial Brewery, Edinburgh; agents, Stewart, Pott & Co., 45 Miller st.

Morrison, John T., wine and spirit merchant, 21 Wilson street; ho. 107 Albert road, Crosshill.

Morrison, J. Bisset, manager (Darwen Paper Staining Co.); house, 156 Hyndland rd.

Morrison, Joseph, 129 West Scotland street.

Morrison, Jos., ice cream mercht., 24 Anderston quay.

Morrison, Kerr, & Co., tanners, curriers, machinery belt, hose-pipe and hydraulic leather manufacts., Barrowfield Leather Works, 123 Colvend street, Bridgeton; and at 129 Stockwell street.

Morrison & Mason (Ltd.), builders and contractors, Polmadie.

Morrison, M. & Co., mantle and costume manufacturers, 26 South Portland street.

Morrison & Milligan, mercantile stationers, printers and lithographers, 103 Dundas st., city.

Morrison, P. E. (of C. Henderson & Co., Ltd.); ho. 1 Osborne place, Govan.

Morrison, P. K. (at Walter & W. B. Galbraith, C.A.); res. Milton of Campsie.

Morison, Pollexfen & Blair, Ltd., forwarding agents, London, Liverpool, Manchester, Birmingham and Dundee; agents, Harris & Sharpe, 67 Hope st.

Morrison & Rennie, stay and corset manufacturers, 10 Garthland street.

Morrison, R, slater, 15 Jardine street; house, 34½ Elderslie street.

Morrison, Robert (at The Clydesdale Loan Co.), ho. 35 Crow road.

Morrison, R. A., assist. secy., Stewarts and Lloyds, Ltd.; ho. 16 Blairtum drive, Burnside.

Morrison, Robert C. (at Rivet, Bolt, & Nut Co., Ltd., Govan); ho. 2 Ralston terrace, Ibrox.

Morrison, R. A. (at Scottish Mine Owners' Association), ho. 16 Jedburgh avenue, Rutherglen.

Morrison, Robt., tailor and clothier, 4 Abbotsford place.

Morrison, Robert, & Co., oil merchants, paint, colour, and varnish manufrs. (established 1854), 60 to 66 Bishop street, Anderston, and 28 Stockwell st.; tel., "Pumice, Glasgow;" telephone No., Central 8327 (2 lines).

Morrison, R G. (of Burns, Morrison & Co.), house, 47 Camphill avenue, Langside.

Morrison, Robert, jun., oil and colour merchant, 77 and 79 Gt. Hamilton st.; ho. Silvergrove, Mount Vernon.

Morrison, Robert, plasterer, 96 Napiershall st.; ho. 118 Raeberry street.

Morrison, Robert, watchmaker, jeweller, and optician, 19 Canning street; ho. 9 Binnie place.

Morrison, Robert (of Wm. B. Morrison & Son), ho. Beaumaris, Bridge-of-Weir.

Morrison, R. F., 74 Albert road, Crosshill.

Morrison, R. P., district manager Commercial Union Assurance Co., Ltd., 23 West Nile street.

Morrison, S. D., vapour bath manufacturer and medical herbalist, 101 West Nile street.

Morrison & Stewart, boot and shoe warehousemen, 14 King street.

Morrison, Thomas W. (of William Morrison & Son, Ltd., 29 Waterloo street), ho. 29 Park circus.

Morrison, T. W., 29 Park circus.

Morison, Thos. (Gentles & Morison, Ltd.), house, 22 Ashfield gdns., Jordanhill.

Morrison, W. P., horse exporter, 200 Castle street; ho. 277 Parliamentary road.

Morrison, Wm., flesher, 86 Cumberland st., s.s.; ho. 69 Abbotsford pl.

Morison, Wm. F., valuator and assessor of fire losses (at Robert M'Tear & Co.); ho. 139 St. George's rd,

Morrison, W. Gilmour, 3 Haldane villas, Scotstounhill.
Morrison, Wm., wine and spirit merchant, 62 Glassford st.; ho. Ardenlea, Kilmarnock rd., Giffnock.
Morrison, Wm., & Son, Ltd., flour importers, 29 Waterloo street.
Morrison, Wm., watchmaker and jeweller, 95 Castle st.; ho. 120 Duke street.
Morrison, Wm. B., & Son, sanitary specialists, manufacturers of all kinds of plumbers' sanitary fittings; sole makers and copyright holders of fittings complete for "The Perfect Sanitary Bathroom." Patentees and manufacturers of The Sanitary school equipment. Telegraphic address, "Sanitary, Glasgow;" telephone No. 779 Argyle; 117 West Regent st.
Morrison, W. S., & Son, warehousemen, 74 Miller st.; house, Markland, 15 Dargarvel avenue, Dumbreck.
Morison, William, writer and commissioner for taking colonial affidavits (of M'Clure, Naismith, Brodie, & Co.); ho. 12 Hatfield dr., Kelvinside.
Morison, Wm. M'Arthur, M.I.N.A., consulting engineer and marine surveyor, 113 St. Vincent st.; ho. 40 Dinmont road, Crossmyloof.
Morrison, William, agent, Clydesdale Bank (Limited), Trongate branch; ho. 2 Sardinia terrace.
Morison, William, commission agent, 49 Virginia st.; house, Viewfield, West Kilbride.
Morrison, William (at Ross & Duncan, Govan), ho. 6 Kinfauns ter., Ibrox.
Morrison, Wm. secy. (W. P. Lowrie & Co., Ltd.), res. The Corrie, Kilmacolm.
Morison, Wm. B., 7 Rowallan gardens, Partick.
Morison, Wm., engineer, works' manager, 172 Lancefield street.
Morrison, Mrs. A., dairykeeper, 16 Eglinton street; ho. 168 do.
Morrison, Mrs. Agnes, provision merchant, 795 Garscube rd.; ho., 69 Kirkland st.
Morrison, Mrs. R, Ardoch, 63 Partickhill road.
Morrison, Mrs, 178 Hospital street.
Morrison, Mrs., 15 Sutherland st., Hillhead.
Morrison, Mrs., wine and spirit merchant, 95 London st.; ho., 66 Lauderdale gdns, Hyndland.
Morrison, Miss, 5 Lynedoch place.
Morrison, Miss, costumier, 246 Whitehill street.
Morrison, Miss, 21 Wilson street, Hillhead.
Morrison, Grace, hardware, china, 917 Argyle street; ho. 4 Clutha street.
Morrison, Jessie, matron, Sanitary Reception House; ho. 339 South York street.
Morrison, Miss A., newsagent, 359 Cathcart road; ho., 361 do.
Morrison, Mary, chandler, 53 Springfield road.
Morrow, Alex. (of G.P.O.), ho. 134 Buccleuch street.
Mortgage & Assets Co., Ltd.; secretaries, Oatts & Rodger, writers, 113 St. Vincent st.
Mortimer, D., hardware merchant, 456 Duke street; ho., 52 Holmhead street.
Morton, Adam, grocer and provision mercht., 396 Govan st.; ho. 33 Hutcheson square.
Morton, Alexander, messenger-at-arms and private detective, 97 Wellington street; house, 37 Queen Mary avenue, Crosshill.
Morton, Alexander, & Son, messengers-at-arms, 97 Wellington st.
Morton, Alex., & Co., curtain and carpet manufacturers, 136 Renfield st.; works, Darvel, Ayrshire, and Dentonhill, Carlisle.
Morton, Alexander, M.A., M.D., physician for skin diseases, Glasgow Royal Infirmary, and lecturer on Dermatology, St. Mungo's College; ho. 5 Woodside pl.; at home 2-30 till 6 p.m; telephone Nos. 53 Charing cross; 153 Central.
Morton, Alex. F., & Son, property agents and house factors, 3 Blenheim st., Springburn; tel. No. 1222 Bell
Morton, A. Lawrie (of Robert Morton & Son); ho. 13 Aytoun road, Pollokshields.
Morton, Alfred (of Jas. Morton & Sons, 8 Prince's square), ho. 23 Lilybank gardens, Hillhead.
Morton, Allan, pharmacist, 230 London road; ho. 162 Main street, Rutherglen.
Morton Andrew, agent (Bank of Scotland, Strathbungo branch), ho. St. Ronans, Uddingston.
Morton, A. S., coal salesman (The United Collieries, Ltd.), ho., 19 Strathblane road, Milngavie.
Morton, Andrew, sanitary inspector, 96 Finlay dr.
Morton, Archibald, 173 St. Andrew's road.
Morton, Chas. (of Wm. Weir & Co.), ho. 85 South Cromwell road.
Morton & Co., painters and paperhangers, 33, 35 West Graham street.
Morton, Currie & Co., colliery agents, 40 St. Enoch square.
Morton, David S. (of Williamson, Morton, & Co.), res. 15 Montgomerie quad., W.
Morton, Duncan, tailor and clothier, 408 N. City rd.
Morton, Ernest (of James Morton & Sons, 8 Prince's square), ho. 2 Eldon st., Greenock.
Morton, Francis, & Co., manufacturers of kerb fenders, fire-dogs, and fire brasses, hearth stands, and general brassfounders, 36 Weaver street.
Morton, George (of George Morton & Co.), res. Lochgreen, Troon.
Morton, Geo., & Co., accountants and stockbrokers, 105 West George street.
Morton, George D. (of Wm. Stevenson & Co., 28 Robertson st.), ho. 48 Earlspark ave., Newlands.
Morton, Hugh, physician, 35 Kelvingrove st.
Morton, Hugh (late agent I. C. Johnson & Co., Ltd.), cement merchant, sole representative in West of Scotland for I. C. Johnson's "Elephant Brand" London Portland Cement; office, 125 Buchanan street; stores, 5 Tunnel street, Finnieston, and West Quay, Greenock. Tel., No. 8313 Central, Glasgow. Leith office and store, Elephant Wharf, Old Bridge End; tel. No., 483 Leith. Res, Sherwood, Kilmacolm.
Morton, H. J. (of Babtie, Shaw & Morton, C.E.), ho. Ardbeg, Cambuslang.
Morton, Hugh, at Barclay, Curle & Co., Ltd., Eldersiie Graving Dock, Scotstoun West; ho., 11 Bowling green, Whiteinch.
Morton & Hume (successors to Cumming & Smith, Ltd.), cabinetmakers and upholsterers, Couper pl., off North Wallace street.
Morton, Isaac, & Son, aerated water manufacturers, 317 Garngad hill; ho. 319 do.
Morton, James, produce broker, 52 St. Enoch sq.; ho. 42 Regent Park square, Strathbungo.
Morton, James, 2 Kersland street.
Morton, James, writer (of M'Grigor Donald & Co.); ho., Sleaford, Racecourse road, Ayr.
Morton, James, & Son, painters and decorators, 54 Oxford st.; ho. 30 Ravenswood drive.
Morton, James, cashier (at Jas. Watson & Smith's), 40 St. Vincent place.

Morton, James, translator, 33 Hope street; ho. 123 Craigton rd., Govan.
Morton, James M. (of Morton & Watson), 34 Robertson st; ho. 173 St. Andrews rd.
Morton, James, textile manufacturer (of Alex. Morton & Co.), res. Homeacres, Carlisle.
Morton, James B., dairyman, 198 Cathedral street; ho., 159 do.
Morton, Jas. Pollock, manufacturer, Renfield Works, Pollokshaws; res., Barmore, Bridge-of-Allan.
Morton, James S., & Co., marine insurance brokers, 133 St. Vincent street.
Morton, James G., painter and decorator, 54 Oxford st., s.s.; ho. 30 Ravenswood drive, Shawlands.
Morton, James, measurer, 30 Brownlie gardens, Tollcross.
Morton, James P. (of Wm. Morton & Co., 302 Abercromby street, Calton), ho. Faster House, East Kilbride.
Morton, James, & Sons, iron and steel merchants, 8 Prince's square, Buchanan street.
Morton, James R. U. (of Kimball & Morton); ho. 36 Granby ter., Hillhead.
Morton, J. A. (of Charles Henderson & Co., Ltd.), 5 Middleton ter., Ibrox.
Morton, J. N., M.A., writer (at Alex. M'Lennan's), 58 Bath st.; ho. 49 Lilybank gdns., Hillhead.
Morton, John D. (at Wallace & Connell's); ho. 113 Peveril av., Shawlands.
Morton, John E. (of Robert Morton & Sons, 34 Albion st.), res., Dunara, Busby.
Morton, John, commission agent, 49 Queen street; house, Sherwood, Helensburgh.
Morton, John, M.B., C.M., 6 Foremount terrace, Dowanhill.
Morton, John, shipping and family butcher, 100 and 110 Stobcross st.; telegraphic address, "Support," Glasgow; telephone No., P.O. 5986; house, 46 Bentinck st. W.
Morton, John (dir. and secy., D. M'Gregor & Co., Ltd.), ho. 29 Cartha st., Langside.
Morton, John (at Dennistoun Bakery), ho. 10 Broompark ter.
Morton, John (of Robt. Mackill & Co.), 53 Bothwell st.
Morton, John W., motor engineer, tyre and rubber factor, 15-17 Clyde place, s.s.; house, Cleveden, Wishaw.
Morton, John, writer, 12 Walton street, Shawlands.
Morton, John W. (at M'Naughtan & Gowanlock); ho. 33 Carfin st., Govanhill.
Morton, John, wine and spirit merchant, 63 Richard street; house, 248 Sauchiehall street.
Morton, Matthew (at Lang & Co.'s, 150 Ingram st.); ho. 6 Fife avenue, Cardonald.
Morton, M. J. (of The Springfield Chair Co., Dalmarnock), res. Arlington, Cambuslang.
Morton, Robert B. (of Alexander Morton & Son), messenger-at-arms, 97 Wellington street; ho. 37 Queen Mary avenue, Crosshill.
Morton, Robert, consulting engineer, naval architect, agent for the construction of steamships, and valuator of shipping, 8 Prince's square, Buchanan street; ho. 1 Wood street, Greenock.
Morton, R. R., draper, 381 Paisley road, W.; ho. Lindens, Nigel gdns., Shawlands.
Morton, Robert, & Sons, muslin manufactrs., 34 Albion street, Trongate.
Morton, Robert, & Son, masons and builders, 21 Hospital street; ho. 13 Aytoun rd., Pollokshields.
Morton, Robert, M.B., C.M., medical practitioner, 230 London road; ho. Sunny corner, 723 do.
Morton, Robert, builder, Weir st., Paisley; house, Edelweiss, Glasgow rd., do.
Morton, Robert James, compass adjuster (at Dobbie, M'Innes, Ltd.); ho. 22 Appin rd., Dennistoun.
Morton, Robt., minister of the Gospel, and professor of theology, Mains street; ho. 247 Bath street.
Morton, Stephen (of Robert Morton & Sons, 34 Albion st.); ho. 286 Renfrew street.
Morton, Thomas (of Barclay, Curle, & Co., Ltd.,); ho. 6 N. Gardner st., Partick.
Morton, Thomas, joiner, 5 Ruby st.; ho. 41 Jedburgh avenue, Rutherglen.
Morton & Watson, manufacturing stationers and printers, 34 Robertson street.
Morton, William, general warehouseman, 33 Paterson street, s.s.
Morton, William, & Co., oil merchants, varnish, colour, and paint manufacturers, drysalters, and builders' merchants, Baltic Oilworks, 302 Abercromby st., Calton.
Morton, Wm. G., artist, 114 West Campbell st.; ho. Limnerscroft, Tinto rd., Hillpark.
Morton, Wm. (at Wm. Porter & Co.), ho. 311 West Princes st.
Morton, William, dairyman, 30 Kent st.; ho. 162 London st.
Morton, W. W. (of Geo. Morton & Co., stockbrokers, 105 W. George st.); ho. The Gables, Troon.
Morton Rev. Wm. A., M.A., 9 Windsor street.
Morton, Mrs. J., dairykeeper, 140 Kidston street ho. 144 do.
Morton, Miss, draper, 101 Dundas street, s.s.
Morton, M. M., dressmaker, 280 Bath st.
Moseley, David, & Sons, Ltd., indiarubber, waterproof, canvas hose, and pneumatic tyre manufacturers, 126 Ingram street. Telegrams, "Moseleys, Glasgow;" telephone No., 675 Bell (2 lines).
Moseley, Elizabeth, matron, Western District Hospital, Oakbank.
Mosley, Alex., grocer, 895 Argyle street; ho. 38 Stewartville st., Partick.
Moser & Bester, egg importers, 14 Brunswick lane; tel. address, "Earnestly;" tel. Nos., 221 and 2716 Bell.
Moser, E. (of Moser & Bester), Dumbreck House, Dumbreck. Tel. 355 Kinning Park.
Moses, David (at J. & W. Campbell & Co.'s), ho. 40 Midlothian drive, Shawlands.
Moses, Wm., & Co., ironfounders, Plantation Foundry, M'Lellan street, off Paisley road.
Moses, Miss, 697 Cathcart rd., Crosshill.
Moss, Arthur A., tailor and clothier, 75 Buchanan st.; ho. 28 Woodcroft avenue, Broomhill.
Moss, David, pastry baker, 457 Argyle st.
Moss, James, consulting engineer, 16 Beechwood drive, Jordanhill.
Moss, John, piano and organ tuner and repairer, 280 Paisley rd. west, Ibrox.
Moss' Empires, Ltd., 35 Sauchiehall street.
Moss Litter—The Peat Moss Litter Supply Co., Ltd., 19 Waterloo street, Glasgow, contractors to H.M. Government. Tel. Nos., 3290 and 3291 Central; tele., "Mossiest, Glasgow."
Moss-Litter Cos., of Germany, Holland, and Sweden; Mungo Gray & Co., agents, 94 Hope st.

MOSSEL Bay Line of Steamers (Cayzer, Irvine & Co., Ltd.), 109 Hope st.

Mossel Bay Steamers (Union-Castle Line), 137 West George street.

Mossman, Geo., joiner, 22 Portman street; ho. 8 Kirkwood st., Ibrox; Nat. tele, 1549 South Side.

Mossman, J. & G., sculptors (estab. 1816), monumental yard and granite steam polishing works, 56-60 Cathedral street, every description of marble, freestone, and granite work executed with skill and despatch, and at moderate rates; red, blue, silver grey, and other granites axed and polished for monumental, architectural, and engineering purposes, &c. Estimates and drawings on application. Office, 56 Cathedral street. Telephone Bell 1855.

Mossman, Wm., wine and spirit merchant, 7 Dunlop street; ho. 50 Jane st., Blythswood square.

Motherwell, Alex. (at Wm. Motherwell & Co.'s); ho. 3 Ralston dr., Ibrox.

Motherwell, Andrew (of Andrew Motherwell, Ltd., Gorbals Grain Mills); res., Cairnsmore, Bellahouston.

Motherwell, Andrew, Ltd., millers and grain merchants, Gorbals Grain Mills.

Motherwell, C. R., writer, Royal Bank of Scotland, Kirkintilloch; Nat. tel., 110; res., Glenlea, Kirkintilloch.

Motherwell, E. H. (at R. Motherwell & Son); house, 13 Regent sq., Lenzie.

Motherwell, John C. (of Wm. Motherwell & Co., 32 Portman street); res., Roundelwood, Roundhill drive, Elderslie.

Motherwell, Robt., & Son, oil merchants and drysalters, 65 and 67 North Wallace street; tel., 2941 Bell; telegraphic address, "Motherwell, Glasgow."

Motherwell, Robt. (of R. Motherwell & Son), house, 275 Golfhill drive.

Motherwell, Wm., & Co., rivet, screw, and chaplet manufacturers, 32 Portman st.

Motherwell, Wm., & Co., Ltd., stationers, lithographers, colour printers, &c., 138 Holm st.

MOTHERWELL Bridge Co., Ltd. (The), Motherwell. Nat. tel. No. 40; telegraphic add., "Bridge, Motherwell."

Motherwell Colliery Office (John Watson, Lmtd.) 19 St. Vincent place.

Motherwell (The) Iron and Steel Coy., Limited. Works, North Motherwell. Manufacturers of finest qualities of iron and mild steel (Siemens-Martin acid and Basic) hoops, plain and splayed for all purposes, merchant bars, angles, bulb angles, channels, zed bars, flats, rounds, squares, tees, copes, bedstead angles, and other special sections; materials of the highest qualities tested at the works to the requirements of British Admiralty, British Lloyds, British Corporation, War Office, foreign governments, &c., &c. Glasgow office, 142 Queen street.

Motherwell Wagon and Wheel Works (Hurst, Nelson & Co., Ltd.), builders of railway carriages, wagons, electric cars, and every other description of railway and tramway rolling stock; motor-omnibus, and other road vehicle bodies; also makers of wheels and axles, railway plant, forgings, pressed steel and smith work, iron and brass castings; regd. office & chief works, The Glasgow Rolling Stock & Plant Works, Motherwell; tele., 29; telegs., "Nelson, Motherwell"; Glasgow office, 40 West Nile st.; Cardiff office, Gordon Chambers, 31 Queen st.; London office, 14 Leadenhall st., E.C.; branch works, Chatsworth Wagon Works, near Chesterfield; Bridgend Wagon Works, Bridgend, Glamorganshire; and Swansea Wagon Works, Swansea.

Motherwell Wagon and Rolling Stock Co., Ltd., builders of railway carriages, wagons, cars, and light railway rolling stock of every description; also makers of wheels and axles, railway plant forgings, smith work, iron and brass castings; wagons repaired at all stations in England and Scotland; registered office, Brandon st., Motherwell; works, Flemington, Motherwell; telephone, 43; tele. address, "Wagon, Motherwell."

Motion, Robert, consulting engineer, 223 Hope st.; ho. Gowanbrae, Lenzie.

Motion, James R., inspector and clerk, Glasgow Parish Council; ho. 140 Hyndland road.

Motion, Thomas M., at The Distillers' Co., Ltd., Port Dundas; ho. 54 Grant st., W.

Motor Car Insurance.—General Accident Fire and Life Assur. Corporation, Ltd., 142 St. Vincent street; E. E. Clutterbuck, district manager.

Motor & Dynamo Insurance (National Boiler & General Insurance Co., Ltd.), 48 West Regent st., Glasgow. W. T. Harrison, Glasgow manager Telephone, Nat., 3287 Douglas. Tele. address, "Corrosion."

Motor & Dynamo Insurance (British Engine, Boiler, and Electrical Insurance Co., Ltd.); chief engineer, Michael Longridge, M. Inst. C.E.; **Glasgow Office, 65 Renfield Street;** Thos. Robertson, res. secy. Tel., 2007 Douglas.

Motor Insurance—Car and General Insurance Corporation, Ltd., 163 W. George st., The Pioneer Company.

Motor Mart (The) for the sale of second-hand cars, &c., 13 Maitland st.

Motor Union Insurance Co., Ltd., 21 Bothwell street; T. M. Hamilton, district manager.

Motor Union Insurance Co., Ltd., Gordon Chambers, 90 Mitchell street.

Motor World (weekly); publishers, Hay Nisbet & Co., Ltd., 73 Dunlop street.

Mouat, Thos., director in, and representative for Wm. Taylor & Son Ltd., Edinburgh; ho., 4 Victoria drive, Mount Florida.

Mouchel & Partners, Ltd., 42 Lilybank gardens, Hillhead.

Mount Vernon Colliery Co., Ltd., coal masters, 45 Hope st.

MOURNING Warehouse, City of Glasgow, 387 Sauchiehall street; Matheson & Keay.

Mowat, Alex., sub-editor, *The Scottish Farmer,* 93 Hope st.; ho. 567 Crow road, Jordanhill.

Mowat Bros., flour importers, 21 Hope street.

Mowat, Chas. J. C. (of Ronald W. Mowat & Son), 15 Grosvenor terrace, W.

Mowat, Daniel Gunn (of John Mowat & Sons, Ltd.), ho. 30 Belmont gardens, Hillhead.

Mowat, George, joiner, 95 Westmoreland st., Crosshill

Mowatt, James A. G., caretaker, Nat. Bank Bdgs., St. Enoch sq.; ho. 24 do.

Mowat, James (of Mowat & Muir, Ltd.), ho. 6 Craigpark, Dennistoun.

Mowat, John F., blacksmith, 169 Finnieston st.; ho. 226 Berkeley st.

Mowat, John, 213 Berkeley st.

Mowat, John B., Royal Bank of Scotland; house, 8 Ellangowan road, Shawlands.

Mowat, John, & Sons, Ltd., wholesale grocers, tea merchants, and importers, 52 Howard street and 58A Fox st.; telegraphic address, "Mowat," Glasgow; telephone Nos. 561; P.O., 8336 City.

Mowat, John (A. M'Nair & Co.), ho. 10 Blythswood drive.

Mowat, J. R., Bank of Scotland, 104 Hope st.; ho., 17 Arthurlie street, Barrhead.

Mowat, Joseph G. (of Mowat Bros.), ho. Branxton Kilmacolm.

Mowat & Miller, home and foreign timber merchants, Greenhaugh Saw Mills, Drumoyne rd., Govan.

Mowat & Muir, Ltd., manufacturing confectioners (wholesale and export), 79 to 93 East Nelson st.; telegraphic address, "Confectory;" P.O., telephone No., Y 11; Nat. 260X2 Bridgeton.

Mowat, Robert, wholesale tea merchant, 113 Waterloo street; res., 42 Buchanan drive, Cambuslang.

Mowat, Ronald W. (of Ronald W. Mowat & Son), ho. 15 Grosvenor terrace, W.

Mowat, Ronald W., & Son, stockbrokers, 146 Buchanan st., and Stock Exchange.

Mowat, William (of John Mowat & Sons, Ltd.), ho. 15 Westbourne gardens.

Mowat, William (of Mowat & Muir, Ltd), res. Reussberg, Maxwell Park.

Mowbray, A. H. (of Smith & M'Lean, Ltd., Mavisbank), res. Allan Park Lodge, Stirling.

Moxey, Savon & Co., Ltd., London and Cardiff, coal exporters and contractors; agents, J. & A. Roxburgh, 14 St. Vincent place.

Moyes, John, plumber (of Wm. Moyes & Sons), ho. 13 Bogton av., Cathcart; telephone, Q.P. 212. Telegrams, "Acetylene, Glasgow."

Moyes, John Y. (Mechan & Sons, Ltd.); ho., 109 Randolph road, Jordanhill.

Moyes, Wm. & Sons, acetylene gas engineers, plumbers, etc., 142 Waterloo st.; tele., Central 1104 and 1105; 277 Maxwell road, Pollokshields, and Station road, Cathcart. Telegraphic address, "Acetylene, Glasgow." Telephone Nos., 70 Langside; Kinning park 56, and Queen's park 212. Branch, 23 Hope cres., Edinburgh.

Mozambique Steamers (Union-Castle Line), 137 West George st.

Muckle, M. A., 104 Buccleuch street.

Muckle, Thomas A., accountant, 88 Gt. Clyde st.

Mudie, Andrew, journalist, *Citizen* Office, 5 Moray pl.

Mudie, Corbet, agent, Box 26, Royal Exchange; house, 30 Stanley street, west.

Mudie, D. S. & Co., general storekeepers, carting contractors, and forwarding agents, 1-5 Mair st., Plantation.

Mudie, D. S. (of D. S. Mudie & Co.); res. Anniston, Busby.

Mudie, Robert, iron merchant and agent for Lones, Vernon, & Holden, Ltd., Smethwick; Box 4, Royal Exchange; ho. 5 Moray place.

Muego, George, hairdresser and perfumer, 9 Gardner st.; ho., 14 Fairlie Park drive, Partick.

Muego, James, hat manufacturer, 7 Argyle st.

Muggoch, Robt. J., postman, 81 Crossburn st.

Muil, Francis, 91 Hyndland street, Partick.

Muil, James, grocer, 24 Dowanhill st.; res. Glendevon, Drumchapel.

Muir, Alexander (of Alexander Muir & Sons), ho. Dean villa, 58 Aytoun rd., Pollokshields.

Muir, A., bird dealer, bird stuffer, and cage maker, 176 Saltmarket; house, 242 Crown street.

Muir, Alex., & Sons, masons and builders, 134 Nithsdale drive.

Muir, Alex. C., milliners, general drapers, and clothiers, Trafalgar place, Dalmuir.

Muir, Sir Alex. Kay, Bart. (of James Finlay & Co., Limited); res., Blair Drummond, Perthshire; Whilton Lodge, Rugby; and Dromana, Cappoquin, Co. Waterford.

Muir, Alex., manufacturers' agent, 145 Queen st.; ho. 12 Manor road, Jordanhill.

Muir, Alex., N., commission agent, 19 Queen street; ho., 8 Dixon avenue, Crosshill.

Muir, A. Ross, physician and surgeon, 20 Keppochhill road; ho., Tigh Ruadh, Possilpark.

Muir, Allan (of Alexander Muir & Sons), res. Ardmay, Newlands road, Langside.

Muir, Andrew (at John Lean & Son's), house, 6 Oakley terrace, Dennistoun.

Muir, A. P., & Sons, auctioneers and valuators, 55 Mitchell street.

Muir, Arthur, writer (of Moncrieff, Warren, Paterson, & Co.), ho., Corlic, Kilmacolm.

Muir, J. C., & Barr, writers, 113 St. Vincent street.

Muir Brothers, boot and shoe makers, 392 Duke st.; ho. 290 do.

Muir, Charles, provision merchant, 292 Cumberland st. s.s.; ho., 9 Stanmore road, Mount Fiorida.

Muir & Co., coal merchants, West Street Mineral Station.

Muir, Rev. D. B. (London Road East U.F. church), 182 Whitehill street.

Muir, David, insurance broker, 1286 Argyle st.

Muir, David, licensed grocer, 350 Saracen street; ho. 3 Kenmure avenue, Bishopbriggs.

Muir, David, hairdresser, 910 Gt. Eastern road; ho. 47 Tollcross road.

Muir, D. S., engineer (of Thomas Hill & Co.), 68 Robertson street.

Muir & Ewing, ladies' outfitters, 320 Cumberland street, s.s.

Muir, E. J., engraver, 488 Cathedral street.

Muir & Findlay, boilermakers and engineers, 220 to 226 East Wellington street, Parkhead.

Muir, Gavin (of W. & G. Muir), ho. 20 Monteith row.

Muir, Geo., watchmaker and jeweller, 174 Argyle st.; house, Netherby, Hanover avenue, Jordanhill.

Muir, George, (of Miller & Muir), 56 Gordon st.; ho. 15 Hanover avenue, Abbey drive, Jordanhill.

Muir, George Rodger (of Muir, Toward & Co.), ho. 4 Kensington gate.

Muir, George, draper, 11 Buccleuch st.

Muir, Gilbert, clerk, 108 Roslea drive.

Muir, Glen, L.D.S., dental surgeon, 10 Carrington st.

Muir, Harry S., manufacturers' agent, 11 Miller st.; ho. 63 Polwarth gardens, Hyndland.

Muir, H. S. (of Muir & Waddell), ho., 63 Polwarth gardens, Hyndland.

Muir & Houston, Ltd., engineers, boilermakers, and shipbuilders, 33 Portman st., Kinning park.

Muir, Hugh, engineer (of the late firm of Muir & Caldwell), ho. 7 Kelvingrove terrace, W.

Muir, Hugh, C.A. (of David Spalding & Muir), ho. 27 M'Lennan street, Mount Florida.

Muir & Hughs, joiners, Fluers ave., Dumbreck.

Muir, Jas., slater and chimney sweeper, 174 Rose street, s.s.

Muir, James, D.Sc., M.A., professor of natural philosophy, The Royal Technical College; house, 31 Burnbank gardens.
Muir, James, secretary (M'Donald's, Ltd.), 15 Craigmore terrace, Partick.
Muir, James (at Mitchells, Johnston & Co.); ho. 9 Gateside pl., Kilbarchan.
Muir, James (of Muir & Smith); ho. 32 Overtoun dr., Rutherglen.
Muir, James (Scottish Temperance Life Assurance Co., Ltd.); ho. 515 Clarkston road, Cathcart.
Muir, James, provision merchant, 91 Cumberland st., s.s.; ho. 88 Abbotsford place.
Muir, James (at Wm. C. Faulds, house factor), ho. 36 Roslea dr., Dennistoun.
Muir, James, 47 Lawrence st., Partick.
Muir, James Finlay (of James Finlay & Co., Limited); res., Murrayshall, Perthshire.
Muir, Rev. James, B.D. (St. Andrew's U.F. Church), ho. 645 Alexandra parade.
Muir, James Ernest, M.I.N.A., consulting engineer, 105 West George st.; telephone No., 8339 Central; telegrams, "Ernesto"; ho. Hawthorn ave., Lenzie.
Muir, James, 14 Hamilton cres., Partick.
Muir, James, jun. (of Muir & Smith); ho. 32 Overtoun drive, Rutherglen.
Muir, James, superintendent of police, Maryhill Police Office; ho. 28 Cumlodden drive.
Muir, James (of John Muir, plumber); house, 15 Willowbank st.
Muir, James (of Muir & Sons); ho. Hawthorn Lodge, Castle road, Cathcart.
Muir, James, & Son, coppersmiths, metal plate-workers and gasfitters, 52 Galbraith st.
Muir, James, & Son, Ltd., Calton Hill Brewery, Edinburgh; agts., Robt. Brown & Co., Washington st.
Muir, J. Crawford (at Eagle Pottery), house, 265 Golfhill drive.
Muir, J., fruiterer, 35 Polmadie road.
Muir, J. Harvey, engineer (of Thos. Hill & Co.), 68 Robertson street.
Muir, J. R. M., stationer, book and musicseller, 90½ Main street, Bridgeton.
Muir, John, cabinet and show case maker, 115 Dunchattan st.
Muir, John D., cashier, Commercial Bank of Scotland, Ltd.; ho. 22 Penrith av., Giffnock.
Muir, J. W., agent, 34 Argyll arcade; ho. 16 Seyton avenue.
Muir, John L. (of H. L. Wilson & Co.), 101 West Nile st.
Muir, J., confectioner, 136 Aikenhead road.
Muir, John (The Great Western Steam Laundry, Jordanhill); house, Wilton, 485 Crow road, do.; tel., 1800 Western.
Muir, John, warehouseman, 445 Dumbarton road, and 4 Hayburn street, Partick.
Muir, John, clerk, secy.'s office (G. & S.-W. Rly.).
Muir, John, plumber and gasfitter, 82 Paisley road, west, and at Half-Way House; ho. 71 Ibrox st., Govan.
Muir, John, lithographer, printer, and stationer, 109 Trongate and 14 King street; ho. 37 Bentinck st.
Muir, Rev. John, Govanhill Established Church; ho. 24 Regent Park square, Strathbungo.
Muir, John, librarian, 62 St George's place; ho. Rhuallan, 5 Ormonde park, Cathcart.
Muir, John, M.B., Ch.B., physician, 165 James st., Bridgeton; ho. 10 Newhall terrace, do.

R

Muir, John, writer (of Dick, Stevenson, & Muir), ho. Friarscrag, 23 Kirklee road, Kelvinside.
Muir, John, plumber (regd.) gasfitter, and sanitary engineer, 120 Woodlands road; house, 15 Willowbank street.
Muir, John (of Muir, Toward & Co.), res. Kilmeny, Troon.
Muir, John (agent, Bank of Scotland, 1 Bridge st.), ho. 37 Maxwell drive.
Muir, John W. (of A. P. Muir & Sons), res. 13 Woodstock drive, Merrylea rd., Newlands.
Muir, John Macgregor (of Muir & Sons, jewellers); ho. 15 Crompton avenue, Cathcart.
Muir, John, sheriff officer, 21 Braeside street.
Muir, J. C. (of J. C. Muir & Barr, writers); res. The Square House, Lochwinnoch.
Muir, Joseph, wine and spirit merchant, 37 Watt street and 122 London rd.; ho. 32 Melrose avenue, Rutherglen.
Muir, Dr. J. Steel, physician and surgeon, 171 Saracen street; ho. Tigh Ruadh, Possilpark.
Muir, Joseph (late of G.P.O.); ho. 197 Onslow drive.
Muir, Mackenzie & Co., distillers, 43 Renfrew street.
Muir, Matt. & Co., monumental sculptors, granite and freestone, Kilmarnock
Muir, M., draper, blouse specialist, 194 Allison st.; ho. 236 Langside road.
Muir, Morris C. (Lawson & Co., Ltd.), 85 Buchanan st.; ho. 15 Fotheringay rd., Pollokshields.
Muir, Morton M., M.A., LL.B., writer (of Gilbert Lang, Carrick Anderson & Muir); ho. 34 Polwarth gdns., Hyndland; tel. 1822, Hillhead.
Muir, Morton & Co., iron and steel merchants, 90 Mitchell st.
Muir, Morton (of Morton Muir & Co.); ho. Riversdale, Barrhead.
Muir, Murray & Co., gas and heating engineers, Adelphi Works, Paisley.
Muir, Very Rev. P. M'Adam, D.D., minister of the Cathedral; ho. 1 Athole gardens, Kelvinside.
Muir, Robert (at Cowan & M'Kay); house, 1 Grantly gardens, Shawlands.
Muir, Robt., M.D., professor of pathology, The University; ho. 16 Victoria cres., Dowanhill.
Muir, Robert, warehouseman (of R. Muir & Son), ho. 6 Florida street, Mount Florida.
Muir, Robt., & Co., Ltd., fire-clay manufacturers, Armadale station. Glasgow office, 140 W. George st.
Muir, Robert I., 3 Belmont drive, Rutherglen.
Muir, Robt. (of Simpson, Spence & Young), ho. 57 Dalziel drive, Maxwell park.
Muir, Robert, butcher, 680 Pollokshaws rd.
Muir, Robert (of J. B. Bennett & Sons, Ltd.), ho. 9 Darnley gardens, Pollokshields.
Muir, R. G., jun. (of Muir & Weir); ho. 53 Camphill avenue, Langside.
Muir, Rev. R. Walker, Dennistoun Parish Church, 5 Clayton terrace.
Muir, R. A., managing director of The United Collieries, Ltd., 109 Hope street; res. The Grange, Bothwell.
Muir, R. W., consulting and hydraulic engineer, 65 West Regent st.; ho. 43 Finlay dr., Dennistoun.
Muir, R. G. (of Muir & Weir), ho. 43 Esplanade, Greenock.
Muir, R & Son, registered plumbers and gasfitters, 141 Dundas st., city; ho. 58 Holmhead street.
Muir, R., & Son, warehousemen, 40 Union street.

Muir & Smith, power loom cloth manufacturers (commission), and warpers, John Street Weaving Factory, 63-79 John street, Bridgeton.
Muir & Sons, watchmakers, jewellers, silversmiths, 182 Argyle street.
Muir, Thomas, chandler, 846 Rutherglen road.
Muir, Thomas J., chemist, Ruchill Hospital; house, 548 Bilsland drive.
Muir, Thomas, slater, 1074 Polloksbaws road; house, 1047 do.
Muir, Thomas (of George Muir, 174 Argyle street), house, Lochiel, Kilmarnock road, Newlands.
Muir, Thos., slater and plasterer, 475 Springburn rd.; ho. 16 Montgomerie cots., Scotstoun.
Muir, Thomas S. (of Gardner & Co., opticians), ho. 36 Garturk street.
Muir, Thomas (Miller & Muir), res. Rosedene, Crompton ave., Cathcart.
Muir, Thos. G. (at John Clachan's, yarn agent), ho. 8 Strathallan ter., Dowanhill.
Muir & Thomson, file manufrs., 136 Nelson st., s.s.
Muir, Tilston & Co., consulting engineers, 105 West George st. Telephone, 8339 Central; telegrams, "Ernesto"; res. J. Ernest Muir, Hawthorn ave., Lenzie.
Muir, Toward, & Co., manufacturers, 128 Ingram st.
Muir & Waddell, manufacturer's agents, 11 Miller st.
Muir, Walter (of W. & G. Muir), ho. 24 Monteith row.
Muir, Walter & Co., masons, 12 Duncan st.; ho. 67 Roslea drive.
Muir & Weir, jute and cotton sack and bag manufacturers, dealers in second hand bags, 75 Bishop street, Anderston.
Muir, W. & G., bakers, 17 to 23 Soho street.
Muir, Wm. L., surgeon, 1 Seton terrace.
Muir, Wm., registrar, Maryhill Registry Office, 332 Gairbraid st.; house, 2 Garrioch drive.
Muir, Wm. (of Alex. Muir & Sons), res. Moorside, 99 Springkell avenue, Pollokshields.
Muir, Wm. M., 34 Battlefield road, Langside.
Muir, Wm. A., flesher, 511 Govan road; ho. 22 Ibrox terrace, Ibrox.
Muir, William, dairyman, 71 Cedar street; house, 21 Doncaster street.
Muir, William, B.D., B.L., U.F. Church minister, Stormont, 75 Monreith road, Newlands.
Muir, W. M., tobacconist, 1006B Pollokshaws road; ho. 34 Battlefield road, Langside.
Muir, William, & Co., letterpress bookbinders, 67 West Nile st.; telephone No., Douglas 2284.
Muir, William, house steward and clerk of works, Belvidere and Shieldhall Hospitals; house, 900 London road.
Muir, Wm., & Co., Ltd., machine toolmakers, Sherbourne st., Manchester; 37 Cadogan street. Telephone No., 2355 Argyle.
Muir, Wm., tailor and clothier, 132 West Nile st.; ho. 345 New City road.
Muir, Wm. (of Murray & Muir), ho. Oakbank, Rhannan rd., Cathcart.
Muir, Wm., M.A., teacher, Napiershall Street Public School; ho. 128 York drive, Hyndland.
Muir, Wm. (of Wm. Muir & Co.), ho. 4 Caledonian Mansions, Kelvinbridge.
Muir Wood, John, & Co., pianoforte makers, 144 Buchanan street.
Muir, Young, & Martin, umbrella and waterproof manufacturers, 24 Queen st.
Muir, Helen, fruiterer, 967 Argyle street; house, 3 Alexander street.
Muir, Mrs. Robert, 15 Fotheringay road, Pollokshields.
Muir, Mrs. Jas., 23 Lilybank gdns., Hillhead.
Muir, Mrs. Wm. T., slater and plasterer, 321 and 770 Springburn road; house, 28 Hillside terrace
Muir, Mrs. Marion D., 1 Castlemilk terrace, Burnside, Rutherglen.
Muir, Misses, Duntreath, Thorn road, Bearsden.
Muir, Miss, 23 Wilson street, Hillhead.
Muir & Ferrie, Misses, fruiterers and confectioners, 686 Cathcart rd.; ho. 684 do.
Muir, Mary, dairykeeper, 294 Allison st.
MUIRAVONSIDE Colliery Office, Jas. Nimmo & Co., Ltd., 21 Bothwell street.
Muirhead, A. C. (at Macleod & Co.'s, 142 St. Vincent st.); ho. Hollandside, Burnside.
Muirhead, A. G. (at Mowat & Muir, Ltd.), ho. 18 Underwood street, Langside.
Muirhead, Andw. & Son, tanners, curriers, Dalmarnock Leather Works, 36 Dunn st., Bridgeton; telegrams, "Tanners, Glasgow"; telephone, Bridgeton 628. London warehouse, 8 Bayer st., E.C.
Muirhead, David, restaurateur, 12 Terrace street.
Muirhead, David, wholesale and retail wine and spirit merchant, 56 and 58 Anderson st., Partick, and 1071-1075 Yoker rd., Yoker; ho. 20 Marlborough avenue, Partick.
Muirhead & Guthrie Smith, writers, 205 St. Vincent street.
Muirhead, Henry A. (of Andrew Muirhead & Son), ho. Eastpark, Burnside.
Muirhead, James, measurer (of Henry Herbertson & Co.), ho. 10 Wendover cres., Mount Florida.
Muirhead, James, & Sons, funeral undertakers and carriage hirers, 26 Glasgow road, Clydebank; ho. 13 John Knox street.
Muirhead, James, writer (of Baird Smiths, Muirhead & Guthrie Smith), house, 2 Bowmont gardens, Kelvinside.
Muirhead, James, & Sons, watchmakers, clockmakers, jewellers, and silversmiths, 2 and 4 Buchanan st.
Muirhead, James, & Sons, wrights and glaziers, 530-532 Gairbraid st., Maryhill; branch, Eaton pl., Bearsden; ho. 6 Viewmount drive, Maryhill.
Muirhead, James, hallkeeper, Queen's Rooms, Clifton street.
Muirhead, John, measurer (of Henry Herbertson & Co.), 167 St. Vincent street.
Muirhead, John R., 3 Grovepark street.
Muirhead & Maxwell, fruit brokers, Bazaar, Candleriggs.
Muirhead, Moffat & Co., antique dealers, 121, 134, and 138 Douglas street.
Muirhead, Robert Franklin, M.A., D.Sc. (Glasgow), B.A. (Cambridge), mathematical lecturer and tutor, 64 Great George st., Hillhead.
Muirhead, Robert (at Gordon & Blair, Ltd.), 167 St. Vincent street; ho. 5 Caird drive, Partickhill.
Muirhead, Robert W., C.A., secy., The Mercantile Bank of Scotland, Ltd., 53 West Regent st.; ho. Braehead, Greenlees rd., Cambuslang.
Muirhead, Robert, commission agent, 149 Hill street, Garnethill.
Muirhead, Samuel S., measurer, 39 Fotheringay rd., Pollokshields.

Muirhead, Thos., dairyman, 36 Norfolk st.; ho. 38 do.
Muirhead, Thos., & Co., silk mercers and warehousemen, 200 Sauchiehall street.
Muirhead & Turnbull, pianos, player pianos, organs, gramophones, and music cabinets, 226-228 Sauchiehall street.
Muirhead, William, provision and wine merchant, 206 Kilmarnock road, Shawlands.
Muirhead, Wm. C., 12 Park st., Whiteinch.
Muirhead, William, provision and wine merchant, 129 W. Graham st.; ho. 18 Newlands park, Newlands.
Muirhead, W. M., meter workshops and stores, 87 and 118 Sydney street.
Muirhead, Wm., iron and steel merchant and manufacturer, Mount Vernon Iron and Steel Works, Shettleston; res. Balcarres, North Mount Vernon, Tollcross; house tel. No., 18 Shettleston.
Muirhead, Mrs. Isabella (of Davidson, Kay & Co.), ho. Stanley villa, Cambuslang; Nat. tele. 202X4.
Muirie, D. Lindsay (at John Lamont & Co., 49 Jamaica street), res., 333 Maxwell road, Pollokshields.
MUIRKIRK Iron Works, Muirkirk; head office, 168 West George street.
Muirshiel Mineral Co., Barytes manufacturers, Lochwinnoch, and 381 Argyle st., Glasgow; Telegrams, "Houston, Lochwinnoch;" "Transit, Glasgow"; Telephone 9395 Central.
Mulder & Van der Briele, merchants, 2 West Regent street; ho. Ascania, Helensburgh.
Muldoon, D., wine and spirit merchant, 221-223 Crookston st.; ho. Kensington terrace, Paisley road, West.
Muldoon, Jas., & Co., painters and decorators, 226 Main street, s.s.
Mulheron, J., ticket writer, 33 Cleland street.
Mulholland, John B., secretary, Fleshers' Association, 88 Elcho st.; ho. 41 Garthland drive.
Mulholland, John, grocer, 144 Stobcross street; ho. 6 Orchard street, Partick.
Mulholland, Robert, tailor and clothier, 824 Argyle st.; ho. 310 Crow rd.
Mulholland, William (of James Raeside Co.); ho. 696 Alexandra parade.
Mulholland, Mrs. Susan, chandler, 586 Duke street; ho. 16 Gateside street.
Mullally, Wm., Irish linen warehouse, linen merchant, and ladies' outfitter, 441 Sauchiehall st.; ho. 29 La Crosse ter.
Mullens & Co., tobacconist, 5 Gordon st.; ho. Annesfield, Uddingston
Mullen, David, produce & commission merchant, 92 Dunlop st.; ho. 36 Queen's dr., Crosshill; tel. 9815 Central (5 lines with Branch Exchange).
Mullen, E. J., pawnbroker, 2 to 10 Green street and 54 Main st., Bridgeton; ho. Auburn, Rodger drive, Burnside; tel., P.O., Bridgeton 704 and Rutherglen 97.
Mullen, James, licensed marine broker, Clyde Scaling Co., 306 Stobcross st., ho. 48 St. Vincent cres.
Mullen, Jas., R.C. clergyman, St. Agnes', Lambhill.
Mullin, Rev. Jas., D.D., R.C.C., 15 William street, Anderston.
Mullins, W. H., inspector mail bag apparatus, London Postal Service; ho. 10 Bowling green, Whiteinch.
Mullan, Mrs. E., furniture and hardware dealer, 613 Argyle st., Anderston; ho. 196 North st.
Muller, J. T., agent, 27 Overdale st., Langside.
Müller, F. R., & Co., Ltd., merchants, 47 Waterloo st. and 29 Mincing lane, London, and 11 Old Hall street, Liverpool.
Muller, Wys & Co., 213 West George street.
Mulvenna, Rev. James A., R.C. clergyman, Govan; ho. 62 Langlands road.
Munachen, Peter, pianoforte tuner, 45 Blackburn st.
Mundy, John, & Co., contractors for all kinds of structural iron work, overhead rails, lock switches, and abbattoir fittings, Kelvinhaugh Structural Works, 30 E. Vale place, Kelvinhaugh.
Munday, W. W. (at J. Kirsop & Son's), 106 St. Vincent st.; ho. 60 Kirkcaldy rd., Maxwell park.
Mundell, James (of Mundell & M'Intyre), ho. 49 Ardgowan street.
Mundell & M'Intyre, marble cutters, 265 Shields rd.
Mungall, David, & Co., coach and spring van builders, 6, 8, and 10 Market street, east.
Mungo, A. R. (at Smith & Rodger's); res. The Lissens, 13 Park rd., Giffnock.
Mungo, David B., M.A., LL.B., writer, 137 West Regent st.; ho. Lausanne, Camphill avenue.
Municipal Employees Association, 86 George st.
Munn, Geo. S., & Co., Ltd., funeral undertakers and carriage hirers; offices, 187 Abercromby st., 191 Dalmarnock rd., 540 Rutherglen rd., s.s., and 106 Main st., Rutherglen; cab office, 80 Queen street, Rutherglen; telephone Nos. 4 Rutherglen, 187 Bridgeton; stables, Alleysbank, Farme road, Rutherglen; res. Offerton house, Stonelaw road, Rutherglen.
Munn, Geo. (of G. S. Munn & Co., Ltd.); ho. 189 Abercromby st.
Munn, James, grocer, 356 Duke street; ho. Cora Linn, 2 Hanson st., Dennistoun.
Munn, James, & Co., grocers and confectioners, 38 St. Enoch square, 239 Argyle street, 69A Queen street, 48 St. George's road, 127 Trongate, 37 Argyle street, 170 Trongate, 49 Gordon street, 231 Sauchiehall st., 34 Renfield st., and 63 St. Vincent st.
Munn, J. R., motor engineer (British Marine Motor and Launch Co., Ltd.); ho. Berryburn, Clarkston.
Munn, Matthew H., fire insurance agent, 21 St. Vincent cres., W.
Munn, Robert S. (of G. S. Munn & Co., Ltd.); res. Offerton house, Stonelaw rd., Rutherglen.
Munn, Walter, wine and spirit merchant, 671 Govan road, 5 M'Lean street, and 2 Gairbraid street; res. Bellahouston villa, Ibrox.
Munn, Wm. (John Gardner's Trust), house factor, 316 Dumbarton rd., Partick; telephone, No. 2081 Western; ho. 19 Partickhill road.
Munn, Mrs., certificated midwife and ladies' nurse, 637 Gt. Eastern rd.
Munn, Mrs. M. & Son, wine and spirit merchants, 2 Gairbraid st.; ho. 944 New City road.
Munn, Jessie, modiste, 14 Newton terrace; house, 80 Park road, W.
Munro, Alexander, & Co., artesian well engineers & mineral boring prospectors; steam power diamond rotary core boring plant, steam power percussionary boring plant, artesian well pumps, air compressor pumps, windmills, &c., supplied; diamond boring process, showing core of strata passed through, and other methods used, according to nature of the work; inspections and reports made for artesian well water supplies or for minerals; borings of all

Continued on next page.

kinds conducted, such as boring artesian wells, brine wells, oil wells, proving for mineral fields, quarries, brickfields, or the foundations of buildings, railway viaducts, bridges, piers, docks, harbours, and all heavy engineering structures, or in ascertaining the nature of cuttings on proposed lines of railway, water works, sewers, tunnels, and other works of excavation, also for hydraulic lifts and other purposes; Mercantile chambers, 53 Bothwell st.; ho. 63 Lauderdale gdns., Hyndland.

Munro, Alexander (of Alexander Munro & Co.); ho. 63 Lauderdale gdns., Hyndland.

Munro, Allan, M.I.E.S. (of Allan Munro & Co.), 82 Gordon street.

Munro, Allan Brown (of Munro, M'Laren, & Sutherland); res. Blinkbonny, Busby rd., Giffnock.

Munro, Allan & Co., merchants, engineers, and agents; sole agents, Acme gas and oil engines, 82 Gordon street.

Munro, A. (of D. Munro & Son), 13 Robertson st.; res. Gowanbank, Bearsden.

Munro, A., & Co., ironmongers, 400 Dumbarton rd.

Munro, Andrew, F.C.I.S., secretary (Mackie & Co. Distillers, Ltd.); ho. 17 Fotheringay road, Pollokshields.

Munro, C. C. (at Russell, Macfarlane & Co., Ltd.), res. Am Bruach, Bearsden.

Munro & Co., underclothing manufacturers, 123 Argyle street.

Munro & Co., railway publishers and advertising contractors, 28 Royal Exchange square.

Munro, D., tobacconist, 70 Gordon st. and 7 Union st.; ho. 111 Peveril av., Waverley park.

Munro, D. R. (district secretary, The Vulcan Boiler and General Insurance Coy., Ltd., 12 Renfield st.); ho. 1 Florentine terrace, Hillhead.

Munro, D. B., stationer and tobacconist, 135 Sinclair drive; ho. 103 Woodville gardens.

Munro, Daniel, & Son, accountants, property agents, and valuators, 39 Hope st.

Munro, David, inspector, Scot. Legal Life Ass. Soc., 84 Wilson st.; ho. Bankhead cottage, Rutherglen.

Munro, David (at Calico Printers Assn., Ltd., 29 W. George st.), Bellevue, Tannoch dr., Milngavie.

Munro, David B. (at Nobel's Explosives Co., Ltd.); ho. 5 Kersland st., Hillhead.

Munro, Donald, coal merchant, 17 Larch road, Bellahouston.

Munro, Donald A., newspaper agent, 865 Argyle st.; ho. 853 do.

Munro, Donald (of John Calder & Co.), res. Penlee, Chryston.

Munro, Donald, & Co., wholesale ironmongers and ship furnishers, 13 Robertson st.

Munro, Donald M., 59 St. Vincent st.; res. Everlie, Skelmorlie; tel. 44 Wemyss Bay.

Munro, Donald, stationer, 360 St. Vincent street.

Munro, D. M., & Co., stock and share brokers (members of the Glasgow Stock Exchange), 59 St. Vincent st.; telegraphic address, "Oblige;" tel. Nos., City 8354 and 8355 Central.

Munro, Donald (of D. Munro & Co.), ho. Anchorage, Bearsden.

Munro, Donald, & Co. (wholesale), merchants and manufacturers' agents, 13 Robertson st.

Munro, Donald, merchant, 212 Glasgow rd., Clydebank; ho. 18 Montrose st., do.

Munro & Ewing, packing box, tin and zinc case makers, 18 Little Hamilton street.

Munro, George, plumber, sanitary and heating engineer, 120 West Campbell st.; ho. 6 Barrington dr.

Munro, George (at Jas. Munro's), 123 and 125 Stockwell street; ho. 147 Kenilworth avenue.

Munro, George, coal merchant, No. 7 Box, Royal Exchange; ho. 114 Durward ave., Waverley park.

Munro, Henry, Ltd., publishers, 82 Mitchell street.

Munro, Henry (of Henry Munro, Ltd.); house, 3 Maryville ave., Giffnock.

Munro, Hugh, & Co., lace warehousemen, 82 Mitchell st.; res. Mearns rd., Clarkston.

Munro, Ian A. R. (at Guardian Assurance Co., Ltd.), ho. 156 Hyndland rd.

Munro, James, 62 Prince Albert st., Crosshill.

Munro, James C., motor car agent, 23 and 25 Renfrew st.; ho. 260 West Princes st.

Munro, Jas. D., registered plumber, 3 Kelvinside ave.; ho. 3 Leyden st.

Munro, James, wholesale saddle manufacturer and leather merchant, 187 Rutherglen road; ho. 12 Third ave., King's Park, Mount Florida.

Munro, James, & Co., Ltd., engineering and nautical publishers, wholesale booksellers and stationers, 60 Brown st.

Munro, James (of Munro & Ewing), res. Willowbank, Uddingston.

Munro, Jas. (of Jas. Munro & Co., Ltd.), 38 Edgemont gdns.

Munro, James, wholesale grocer, 123, 125 Stockwell street

Munro, James, accountant, Savings Bank, 177 Ingram street; ho. 3 Bruce st., Hillhead.

Munro, James B., church officer, Claremount U.F. Church; house, 9 North Claremont street.

Munro, James (of J. Munro & Co.), 88 John street, City; ho. 183 Meadowpark st., Dennistoun.

Munro, J. & Co., timber merchants, packing box, tin and zinc case makers, 88 John st., city; tel. Nos., 837 and 838 Bell.

Munro, J., spice merchant, 93, 95 Waterloo st.; ho. 12 Willowbank street.

Munro, J. M. M., 2 Crown mansions, Partickhill.

Munro, J. D., fruiterer, 109 Nelson st., s.s.

Munro, John M. M., A.M.I.C.E., M.I.E.E., consulting electrician and engineer, 108 Douglas st., Blythswood square.

Munro, John S. (of Richard Munro & Co.), ho. 6 Jedburgh gdns.

Munro, John, janitor (Hutcheson's Girls' Grammar School), ho. Kingarth street.

Munro, John, secy., The Seville Sulphur and Copper Co. (Ltd.), ho. 27 Glencairn dr., Pollokshields.

Munro, John J., chemist and druggist, 170 Nithsdale rd.; ho. 164 do.

Munro & Junor, joiners and builders, Spindlehowe rd., Uddingston.

Munro, M'Laren, & Sutherland, druggists' sundriesmen, comb and brush factors, 17 Cadogan st.

Munro, Martin, grocer and provision merchant, 446 Gairbraid st.; ho. 270 Great Western rd.

Munro, N. C., stockbroker, 156 St Vincent street.

Munro, Peter C. (at James K. Neill & Co.'s); ho. 24 Minard rd., Crossmyloof.

Munro, Richd., & Co., shipbuilders and repairers, Kelvin dock, Maryhill.

Munro, Richard, & Co., shipping, export, and general coke and coal merchants, and ship owners, 160 Hope street.

Munro, Robert, janitor, 221 Renfrew street.

Munro, Robert A., & Co., Ltd., chemical merchants, 140 West George st.
Munro, Robert A. (of Robert A. Munro & Co., Ltd.), res. St. Ronan's, Lenzie.
Munro, R. D., M. Inst. Mech. E., consulting engineer, 131 West Regent street; ho. Stamford, Springkell avenue, Maxwell park.
Munro, Robert (of Daniel Munro & Son), ho. 10 Doune ter., Kelvinside.
Munro, Robert, plumber, sanitary and heating engineer, 15 Flemington st.; ho. Dunellen, Kenmure ave, Bishopbriggs
Munro, Robert K., clerk (Jas. Gray, 74 Osborne st.); ho. 29 Nairn st., Yorkhill.
Munro, Ronald, insurance inspector, 19 Waterloo st.; ho. 31 Prince Edward st.
Munro, William, wine and spirit merchant, 83 Wallace street; house, 17 Golfview ter., Paisley rd.
Munro, Wm., ironmonger and lamp manufactr., 181 Trongate; res. Novar, Newlands rd., Newlands.
Munro, Wm. (at Jas. Munro), 123, 125 Stockwell st.; house, 2 Beechwood terrace, Langside.
Munro, William, 27 Wellpark st.
Munro, Mrs. John C., 25 Queensborough gardens, Hyndland.
Munro, Mrs. Kate, tobacconist, 244 Woodlands road.
Munro, Mrs. G. W., 17 Grosvenor ter.
Munro, Mrs. Sarah, dairy, 7 Bellgrove st.
Munro, Miss J., teacher of music, 187 Hill street, Garnethill.
Munro, Misses, masseuses, 25 Queensborough gdns., Hyndland.
Munro, Misses H. & E., stationery and fancy goods, 57 Caledonia road.
Munro, Helen I., teacher, Springburn Public School; ho. 61 Hill st., Springburn.
Munsie, George, & Co., yarn merchants, 109 Virginia place; National telephone No. 8360 City; P.O. telephone No. 306.
Munsie, Robt. G. (of George Munsie & Co.), ho. 2 Clifton st., W.
Munsie, The Misses, 5 Lynn gardens, Hillhead.
Muntz's Metal Co. (Ltd.), Birmingham, inventors and original patentees of yellow metal sheathing, and makers of condenser plates, pump rods, brazed and solid drawn brass and copper tubes; A. G. Kidston & Co., agents, 93 West George street, and 148½ Fenchurch st., London, E.C.—*See Adv. in Ap.*
Murchie, David, tobacconist, 119A Main street, s.s.; house, 3 Cleland street.
Murchie, David, dairyman, 394 Springburn road; house, 6 Vulcan st.
Murchie, Hugh, flesher, 119 West Scotland st.; ho. 98 Minard rd., Crossmyloof.
Murchie, James, colliery and engineers' furnisher, 39 Mains st.; house, Kingcase, Prestwick.
Murchie, John (of Grierson & Murchie), ho. 133 Onslow drive.
Murchie, W. H., grocer, 174 Langlands road, Govan; ho. Arden villa, Crossloan rd.
Murchland, Wm. (of David Kemp & Son, Ltd.), 17 Darnley gdns., Pollokshields.
Murdoch, Alex., merchant and steel founder, 11 West Regent street.
Murdoch, Alexander, & Co., Carpet Manufacturers, Ltd., makers of art carpets; works, 9 Springfield road; telephones, 332 and 2889 Bridgeton; telegraphic address, "Kidder, Glasgow."
Murdoch, Alex. B. (of J. & J. Murdoch, printers); ho. Helenslea, Carmyle.
Murdoch, Alexander, 13 Bothwell ter., Hillhead.
Murdoch, Alex., & Co., Ltd., distillers and wine and spirit brokers, 74 Wellington street.
Murdoch, Rev. A. G., B.D., minister, Gallowgate U.F. Church; ho. 4 Broompark ter.
Murdoch, Alex. Norman (of Alex. Murdoch & Co., Ltd., 74 Wellington st.), ho. 23 Huntly gardens.
Murdoch, Alexander, C.A. (of M'Lay, M'Alister & M'Gibbon, C.A.); ho. East Hallside, Newton.
Murdoch, Alexander Samson, wine and spirit merchant, 15 Charlotte st., Port Dundas, and 51 Grove st.; ho. 43 Dalhousie st.
Murdoch, Archd., civil engineer, Caledonian railway, 87 Union street; house, 205 Langside road.
Murdoch, Chas. E., manufacturer's agent, 153 Queen st.; ho. 106 Battlefield road, Langside.
Murdoch & Co., printers, *Coatbridge Leader* office, 9 E. Canal st., Coatbridge.
Murdoch & Co., ticket writers, 27 Oswald st.
Murdoch, D. B., & Co., engineers and mill furnishers, 19 Pitt street.
Murdoch, D. B. (of D. B. Murdoch & Co.), 9 Broomhill terrace.
Murdoch, David, slater and plasterer, 18, 20 Muslin st.; ho. 194 Main st., Bridgeton.
Murdoch, D. L. (of Robt. Murdoch & Co.), 23 Robertson st.; res. Warrix, Troon.
Murdoch, George (of Jas. Watson & Smith), res. Cliffside, Stirling.
Murdoch, George Bain, M.D., 14 Bothwell terrace, Hillhead.
Murdoch, James, painter and paperhanger, 693 Gallowgate; ho. 19 Whitevale st.
Murdoch, James T., pawnbroker, 4 Struthers street.
Murdoch, James M., house factor, 137 West Regent st.; ho. 13 Bothwell ter., Hillhead; tel. 85 Douglas.
Murdoch, James, fire superintendent and surveyor (The Royal Scottish Insurance Co., Ltd., 92 West George st.); ho. 11 Carlton gdns., Kelvinside, N.
Murdoch, J. Bowman, bank teller, British Linen Bank; ho. Dalnottar, Old Kilpatrick.
Murdoch, James, cashier, Nat. Insurance Co. of Gt. Britain, Ltd.; ho. Dunrobin, Calderwood rd. Newlands.
Murdoch, James Niven, accountant and states factor, 175 Hope st.; ho. 1 Chartwell ter., Bearsden.
Murdoch, James W. (of Wm. Murdoch & Sons), ho. 3 Winton drive, Kelvinside.
Murdoch, James (of Robert Murdoch & Co., 23 Robertson st.), ho. 20 Woodlands terrace.
Murdoch, James, stationer and newsagent, 182 Battlefield road, Langside.
Murdoch, James, builder and contractor, 2 to 6 Somerville street, Scotstoun; ho. 1 Haldane villas, Scotstounhill.
Murdoch, James (of Wm. Shanks & Co., manufacturers, 81 Dunlop st); ho. Ardenlea, Stepps.
Murdoch, J. A. (of Robert Murdoch & Co.'s); res. Culmore, Kilmacolm.
Murdoch, John, writer (of C. B. Aikman & Thomson), ho. 13 Bothwell terrace.
Murdoch, John, tobacconist and stationer, 2 Holmlea rd.; ho. 10 do
Murdoch, John D., writer and notary, 141 St. Vincent st.; ho. Avondale, Lenzie.

Murdoch, J. & J., general, commercial, colour, and photo. printers, lithographers, and stationers, specialities in show cards, labels, and tickets of all kinds, Caledonian Printing Works, 32 Albion st., Glasgow Cross.

Murdoch, John (of J. &. J. Murdoch, printers), ho. Helenslea, Carmyle.

Murdoch John (of The Wholesale News Co., Ltd.); ho. 6 Jedburgh gardens, Kelvinside.

Murdoch, John, manufacturers' agent, 5 W. Regent st.; ho. 357 Albert road, Langside.

Murdoch, Lewis Watt, hairdresser, 141 Eglinton st.

Murdoch, M'Killop & Co., Ltd., piano and organ manufacturers and importers, 101 Hope st.

Murdoch & Murray, Ltd., shipbuilders, Port-Glasgow

Murdoch, Peter (of Peter Murdoch & Co.), res. Janebank, Blantyre.

Murdoch, Peter, & Co., pinafore, apron, and underclothing manufacturers, 164 Howard street.

Murdoch, R. Oliver, & Co., stockbrokers, 166 Buchanan st.

Murdoch, Richard, commercial traveller (Willis, Nelson & Co., 26 Queen st.); ho. 12 Millar st., Shawlands.

Murdoch, Robert, & Co., iron and steel merchants, 21, 23 Robertson street, also at 10 West Croft st., Paisley.

Murdoch, R. Oliver (of R. Oliver Murdoch & Co.); ho., Lochside, Bearsden.

Murdoch, Robt. (of Wm. Murdoch & Sons); house, 3 Winton drive, Kelvinside.

Murdoch, Robert, & Son, masons, brickbuilders, and contractors, 91 Maxwell rd.; ho. 187 Nithsdale rd.

Murdoch, Robert, physician and surgeon, 330 Crown st.; ho. 128 Dixon avenue.

Murdoch, Robert Percy, commercial traveller, 29 Queen Margaret drive, N. Kelvinside,

Murdoch, Robt., soot merchant and chimney sweeper, 25 Parson st.

Murdoch, Sam. L. (of J. Austin & Co.), ho. 420 Sauchiehall street.

Murdoch, Thomas, agent, 93 Hope st.; ho. 10 Mansionhouse rd., Langside.

Murdoch, Thomas, & Co., stationers, lithographers, engravers, and printers, 54 Union street.

Murdoch, T. & M., egg merchants, 5 Great Clyde st.

Murdoch, Thos. W., 34 Wilton gardens.

Murdoch, Thos. M. (of Thos. Murdoch & Co., stationers).

Murdoch, Wm., solicitor, 105 W. George st.; ho. 5 Ormonde mount, Muirend.

Murdoch Wm., & Sons, commission merchants, 67 West Nile street.

Murdoch, William, station master, Summerston station, Maryhill.

Murdoch, W. R. C., writer (of Wm. Murdoch & Son), ho. Leebank, Lenzie.

Murdoch Wm., & Son, writers, 79 West Regent st.

Murdoch, W. MacKenzie, musician, 270 Great Western rd.

Murdoch, William, potato merchant, 3 Eglinton lane; ho. 27 Glencairn drive, Pollokshields.

Murdoch, Wm. (at Barclay, Curle & Co. Ltd. Stobcross Engine Works); ho. 50 St. Vincent cres.

Murdoch, W. L. (of A. & E. Sandeman); ho. Boglillie, 47 Kyle Park, Uddingston.

Murdoch, Mrs., principal, The Pollokshields Ladies' School, 63 Dalziel dr.

Murdoch, Mrs., 7 Park Circus place.

Murdoch, Mrs. M., draper, 147 Byres road; ho. 188 Hyndland road.

Murdoch, Mrs. Wm., 3 Winton drive, Kelvinside.

Murdoch, Miss, 28 Lynedoch street.

Murdoch, Miss J. M., kindergarten and preparatory school, 164 Hyndland road.

Murdock, W., flautist (secy. A.M.U., 44 Napiershall st.); ho. 6 Clarendon street.

Murgatroyd, Wm., 235 Bath street.

Murie, W. F., jewellers' agent, 24 Queen street; ho. 6 Woodend drive, Jordanhill.

Murielle (Muriel Hyman's), French Millinery Salon, 432 Sauchiehall street; house, 60 Polwarth gdns., Hyndland. Tel., 425 Douglas.

Murison, Sydney, John Falconer, Medical Hall, 80 Stockwell st.; ho. 140 Battlefield road.

Murison, Wm., storekeeper, N.B. Railway grain store; ho. 437 Hawthorn st.

Murison, Catherine A., St. Rollox House, 243 Parliamentary road.

Murphy, George R., spirit merchant, 6 Sister street, Bridgeton Cross; ho. 34 Mar st., Dennistoun.

Murphy, James, iron and metal merchant, 291 Abercromby street, Calton.

Murphy, James, M.R.C.V.S., Professor of Anatomy, Zoology, and Parasitology, 83 Buccleuch street; ho. 52 Rose street, Garnethill.

Murphy, J. & L., china merchants, 1106 Dumbarton rd.; ho. 6 Henrietta pl., Scotstoun.

Murphy, John H. (Cockburn Co., Ltd.), ho. 253 Albert road, Pollokshields.

Murphy, John, stevedore, Kingston Dock; ho. 184 Crookston st.

Murphy, Luke, tobacconist, 155 High st.

Murphy, Neil, secretary (Watson & Batchelor, Ltd.); ho. 27 Melville street, Pollokshields.

Murphy, Patrick, commercial traveller, Lisleitrim, 184 Southbrae drive, Scotstounhill.

Murphy, Samuel, grocer and provision merchant, 212 Garscube road.

Murphy, Thomas, assistant marine supt., Yorkhill Basin; ho. Camperdown road, Scotstoun.

Murphy, Thomas, wine mercht, 54 Adelphi street, s.s.

Murphy, Thos. D., Co., Ltd., art calendar specialists, London; Glasgow representative, Archd. Bulloch, 72 Clincart rd., Mount Florida.

Murphy, Mrs. O., furniture dealer, 326, 328 Gallowgate; ho. 5 King street, Calton.

Murray, Alex. (of Paterson, Sons & Co.), Duncryne, by Balloch.

Murray, Alex., C.A. (of Carswell, Murray & Lauder), ho. 4 Princes sq., Strathbungo.

Murray, Alex. K., at Cockburn & Campbell's, 143 St. Vincent street.

Murray, Alexander, 5 Kinmount avenue, Mount Florida.

Murray, Alex. Pollock (of Pollock, Murray, & Co.), ho. 19 Darnley gardens, Pollokshields.

Murray, Alexander (late John Walker & Co.), Falapark, Uddingston.

Murray, Alex. (of James R. MacRossen); ho. 28 Herriet st., Pollokshields.

Murray, A., & Co., waterproof, rainproof, and umbrella manufacturers, 74 Miller street.

Murray, Alex. (of William Hamilton, 548 Argyle st.), res. Glengonner House, Kirkhill, Cambuslang.

Murray, Alex. (of A. Murray & Co.), ho. 16 Millbrae cres., Langside

Murray, Andrew G., B.L., writer (of Brownlie, Watson & Beckett), res. Milnflat, Carmunnock.

Murray, Andrew G. (Thomas Murray & Co., Ltd.), ho. 73 Fotheringay road, Pollokshields.

Murray, Angus (of Murray, Workman, & Co., Ltd), ho. Cardonald Park terrace, Paisley road, west.

Murray, Angus Robertson, engineer (of Murray, Workman & Co., Ltd.); ho. 1 Fife ave., Cardonald.

Murray, Anthony S., M.A., B.L. writer and notary public (of Maclay, Murray & Spens); ho. 18 Woodside cres.

Murray, Arch., & Co., 128 Hope street.

Murray, Arthur J., manufacturers' agent and commission merchant, 17 Royal Exchange sq.; tele. address, "Murmur, Glasgow"; Post Office telephone No. 3811; res. Dunmurry, Monreith rd., East Cathcart.

Murray, Archd. Lindsay, surgeon dentist, 105 Great Hamilton street.

Murray, A. M. (representing Hall & Pickles, Manchester), 62 Robertson street; house, 19 India street, Charing cross.

Murray, A., bootmaker, 24 Thornwood avenue; ho. 6 Exeter drive, Partick.

Murray, A., coal merchant, 32 Thornwood avenue, Partick.

Murray, A. & E., hosiers, glovers, and smallwares, 337 Byres road; ho., George W. Haviland, 286 Byres rd.

Murray, B., clothes and furniture broker, 59 King street, Tradeston.

Murray, Boston M., 6 Pitt st.

Murray, C. Hope, jun., stockbroker, 98 West George street and Stock Exchange; telegrams, "Credo, Glasgow;" telephone Nos., 3259 and 2036 Douglas; ho. 12 Bute gdns., Hillhead, tel. 2102 Western.

Murray, Chas. C., 21 Cochrane st.; house, 18 Westbourne ter., Kelvinside

Murray, Chas. R. (of John & Chas. Murray), ho. Woodbank, Partickhill.

Murray, Charles (at Stewart, Moir, & Muir, Ltd.), ho. 105 Douglas street.

Murray, Christopher, meter inspector, Corp. Elec. Dep; ho. 16 Bute gdns., Cathcart.

Murray, C. W. (of Purdie, Glen, & Murray), ho. Dhualt, Lenzie.

Murray, Colin, 50 Great Western road.

Murray & Co., whisky merchants (sole agents, Greenlees Brothers), 40 Wellington st.

Murray & Crawford, Ltd., shipowners and oil refiners, 12 College st., Glasgow, and St. John's, Newfoundland.

Murray, D. B., solicitor and notary public, 186 West George street; ho. 47 Cranworth street.

Murray, Daniel, contractor, 220 Gairbraid st., Maryhill; ho. 5 Wilton cres.

Murray, Daniel, accountant's office, St. Enoch Station; ho. 43 Durward av, Shawlands.

Murray, Daniel, asst. chamberskeeper, City Chambers; ho. 124 N. Montrose street.

Murray, David, M.A., LL.D., writer and notary public (of Maclay, Murray, & Spens), residence, Moore park, Cardross, and 13 Fitzroy pl.

Murray, David, dentist, 173 Cathedral st.

Murray, David (late Wm. Miller), builder and contractor, 16 Prince Albert rd., Dowanhill; ho. 11 Beaumont gate.

Murray, David R. (of Murray, M'Vinnie & Co., Ltd.), house, 265 Nithsdale road.

Murray, David, Ltd., cartage contractor, Rockview House, Maryhill.

Murray, David (of Lillie & Murray); ho. 22 Napiershall street.

Murray, David T., glass bottle agent, 182 Trongate.

Murray & Donnelly, printers, lithographers, and bookbinders, 74 Argyle st.

Murray, D. & J., commission agents and merchants, 182 Trongate.

Murray, D. L., watchmaker, jeweller and optician, 619 and 621 Duke st.; ho. 55 Roslea drive.

Murray, E., & Co., manufacturers and publishers of Christmas cards, pictorial post cards, and collotype printers, 52-56 Darnley street, Pollokshields.

Murray, Rev. Eugene, R.C. clergyman, St. Charles R.C. Church; ho. 1 Kelvinside gardens, N.

Murray, Frank Anderson, M.B., Ch.B., physician, 4 Cardonald Park terrace.

Murray, Fred. W., motor accessory agent, 134 St. Vincent st.; ho. Moray villa, Lenzie.

Murray, Fred. M., L.D.S., surgeon dentist, 11 Charing Cross mansions.

Murray, George (at J. B. Murray & Son), house, 18 Westbourne ter., Kelvinside.

Murray, George, wine and spirit merchant, 380 Springburn road.

Murray, George, merchant and agent, 60 St. Enoch square; res. Milreoch, Stewarton dr., Cambuslang.

Murray, Geo. (of Murray & Muir), ho. Balmain, Castle road, Cathcart.

Murray, George, wright, 6½ Kersland st.; ho. 25 Ruthven st., Hillhead

Murray, George, manufacturers' representative, 5 Dixon st.; ho. 7 Minto st., Craigton rd., Ibrox.

Murray, George, wine and spirit merchant, 46 and 48 John Knox st. and 380-382 Springburn rd.; ho. 24 Fleurs avenue, Dumbreck.

Murray, G. G., 22 Waverley gdns., Crossmyloof.

Murray, Geo. R. (late of G. & D. Murray), 197 Ingram st.; res. Lenzie.

Murray, G. L., solicitor, 16 Water row, Govan.

Murray, G., photo. enlarger, 109 Canning st.

Murray, H. M., railway and public works contractor, 121 West Regent st.; ho., 83 Hyndland rd.

Murray, Henry (of Brownlie & Murray, Ltd., Possilpark); ho. Craigmillar, Milngavie.

Murray, Hugh, general dealer, 30 Bedford street.

Murray, H., Ltd., financiers and money lenders, 114 West Nile st.

Murray, Dr. Hugh, F.R.F.P.&S.G., L.R.C.P.&S.E., late senior and consulting surgeon to the Glasgow Cancer Hospital. **Official address**—The Glasgow Cancer and Skin Institution, 10 Newton terrace, Charing cross; consulting hours, from 11 to 1 and 2 to 4 p.m.; P.O. telephone Nos.—residence, Z 312; Institution, 4158; Clifton Lodge, Merrylee park, Newlands, S.

Murray, J. A., G.P.O.; ho. 157 Stanmore rd., Mount Florida.

Murray, J. B., masseur, 7 Kersland st, Hillhead.

Murray, J. Allardyce, City of Glasgow Branch Scottish Union and National Insurance Co., 30 Renfield st.; ho. 62 Airlie gdns., Hyndland.

Murray, James, importer, Indian brush mats and mattings, 10 Springfield court, Queen street; ho. Fernbank, Brookfield, Johnstone; telephone, Central 2125.

Murray, James M., flesher, 377 Great Western road.

Murray, J. G., tailor and clothier, 428 St. Vincent st.; ho. 4 Stanley street, W.

Murray, James, & Sons, universal providers, woollen drapers, clothiers, furniture and carpet warehousemen, sole makers of "Unique" shirt, 28 to 32 Bellgrove st.

Murray, Dr. James Campbell, medical practitioner, 1437 Dumbarton rd., Scotstoun; ho. Breffny, 22 Victoria drive, Scotstoun.

Murray, James H. (at Mann, Byars & Co., Ltd.), ho. Broughton, Stewarton drive, Cambuslang.

Murray, James C., traveller, 60 Lymburn street; house, 39 Finlay drive.

Murray, Jas. W. (of Ker, Bolton & Co.), res. Pirniehall, Drymen Station.

Murray, James, secretary, National Bible Society of Scotland, 224 West George st.; ho. Wilmore, Kelvinside.

Murray, James, master of works, Barlinnie Prison; ho. Woodbank, Barlinnie.

Murray, James, agent, The Clydesdale Bank, Ltd., 373 Sauchiehall st.; ho. Dunard, Bearsden.

Murray, James, & Sons, Ltd., wholesale wine and spirit merchants, blenders, and exporters, proprietors of **The "Armstrong" Beef and Malt Wine, Taminga Australian Burgundy, and "The Killiecrankie"** finest whisky, &c., &c.; registered office, 27 St. Enoch square; stores 23 and 25 do.

Murray, James, & Sons, Ltd., wholesale wine and spirit merchants, blenders, and exporters, 23, 25, and 27 St. Enoch square.

Murray, James, agent, The British Linen Bank, Springburn; ho. Kenwood, Bishopbriggs

Murray, James (of James Murray & Sons, 28 to 32 Bellgrove st.), house, 5 Westercraigs.

Murray, Jas. (of Brownlie & Murray, Ltd.); ho. Strachanshaw, Busby.

Murray, James (at Willock, Broom & Moir); ho. 19 Bute gardens, Muirend.

Murray, James, missionary to Outdoor Blind, 201 Buchanan street; ho. 55 Woodville gardens.

Murray, James (at Dykes & Morton), ho. 26 Newton street, Charing cross.

Murray, James, commission agent, 10 Springfield court, Queen st.; P.O. tel., 2125; ho. Fernbank, Brookfield, Houston-Crosslee.

Murray, James C., marine surveyor (John White Boyd), 7 Royal Bank pl.; ho. 41 Thornwood dr., Partick.

Murray, J. G. (of Murray & Donnelly), 196 Langside road.

Murray, J. (of James & Co.); ho. 53 Lauderdale gdns., Hyndland.

Murray, J. Campbell, factor, Pollok Estate, 216 West George st; telephone No. 938 Douglas; telegraphic address, "Facio, Glasgow"; res. Haggs Castle, Glasgow.

Murray, Jas. Gemmell (at C. Hope Murray, jun.), res. 20 Ashton gdns., Hillhead; tel., 2255 Western.

Murray, J. Bruce, & Son, yarn agts., 21 Cochrane street.

Murray, J. Leslie, C.A. (of Milwain, Murray & Hay, 113 St. Vincent st.); res. 61 Dalzell drive, Pollokshields.

Murray, John B. R., clothier's salesman, 112 Main st., Bridgeton; ho. 18 Parkgrove ter., Tollcross.

Murray, John (of M'Dougall & Sons, Ltd.); res. Ayrdale, Buchanan drive, Cambuslang.

Murray, J. R., tailor. 227 St. Vincent st.; ho. 5 Westercraigs, Dennistoun.

Murray, John, & Son, grocers and wine merchants, 617 Great Western road, Hillhead.

Murray, John (of Apperly, Curtis & Co., Ltd.), Dudbridge Mills, Stroud, Glos.; ho. St. Adrian, Douglas drive, Cambuslang.

Murray, John and Charles, iron and steel merchants and colliery furnishers, 53 Bothwell st.

Murray, John (of John Goodwin, 173 George st.); ho. 79 Woodville gdns., Langside.

Murray, John, commission agent and merchant, 24 Queen st.; ho. 10 Benview rd., Clarkston.

Murray, Rev. John, 36 Culloden street.

Murray, John and Charles, foreign produce and general merchants, South American shippers, 53 Bothwell street.

Murray, John, Water Department, 45 John street; ho. Nether Kirkton, Neilston.

Murray, John, & Son, Ltd., oil merchants and drysalters, 12, 14, and 16 College street.

Murray, John (of John Murray & Son, Ltd., 12 College st.), ho. 30 Highburgh road, W.

Murray, John A. (at Alex. Murray's, 144 Bothwell st.)

Murray, John (Cal. Rly. General Manager's Office, 302 Buchanan street), ho. 118 Whitehill st.

Murray, John, & Co., wholesale tea merchants, confectioners, and grocers, 32 Abbotsford place, s.s.

Murray, John (at City Assessor's Office), house, 17 Bogton park, Cathcart.

Murray, John Bruce (of John Bruce Murray & Co.), ho. 17 University gardens.

Murray, John H., M.A., H.M. inspector of schools, 119 Balshagray avenue, Partick.

Murray, John, & Son, fruiterers and florists, 1116 Argyle st., 135 Byres rd., and 255 Crow rd., Partick; ho. 1120 Argyle st.

Murray, John M., Elmpark Engine Works; ho. 6 Pollok st.

Murray, John Bruce, & Co., steamship owners and brokers, 24 George square.

Murray, John (of D. & J. Murray), ho. 6 Abbotsford av., Rutherglen.

Murray, John, junr., I.M. (of Binnie & Murray, surveyors, 16 Blythswood sq.), house, Everingham, Herries road, Maxwell park.

Murray, John (of John Murray & Son, 617 Great Western rd.), ho. 1 Oakfield ter.

Murray, John Phillips, L.D.S., dental surgeon, 674 Eglinton st.; ho. Southfield, Giffnock.

Murray, John, secretary (Wm. Hall, jun., Ltd.); ho. Helena villa, Greenock rd., Paisley.

Murray, John M. (of Murray, M'Nab & Co.), 67 Hope st.

Murray, Joseph, commission agent, Hillside terrace, Main street, Cambuslang

Murray, M. & J., warehousemen, 38 Abbotsford pl.

Murray, M'Nab & Co., steamship owners and brokers, 67 Hope street.

Murray, M'Vinnie & Co., Ltd., ship furnishing ironmongers, Mavisbank, s.s.; telegraphic address "Metallic."—*See Advt. in Appen.*

Murray, M'Vinnie & Co., Ltd., ship and engine-room furnishers, oil refiners, paint, rope, and canvas factors, Mavisbank quay, s.s.—*See Advt. in App.*

Murray & Muir, house factors and valuators, 34 St. Enoch sq.

Murray, Murdoch, assistant supt. (G.P.O.), ho. 265 Kenmure street, Pollokshields.

Murray & Paterson, Ld., engineers, Coatbank Engine Works, Coatbridge. Tel. No. 80.
Murray, P., cashier (at Brown, Mair, Gemmill & Hislop's), ho. 125 Ledard road.
Murray, Patrick, wardrobe dealer, 226 Cambridge st.
Murray, Richard, mechanical engineer (of Platt Bros. & Co., Limited, Oldham), 109 Hope street.
Murray, Robt., & Sons, grain merchts. and millers, Overnewton Grain Mills, 60 Lymburn st.
Murray, Sir Robert (of Love & Stewart, Ltd.), res. Caer-edin, Bo'ness.
Murray, Robert S. (at Brownlie & Murray, Ltd.), res. Tighmorag, East Kilbride.
Murray, R. A., C.A. (of Brown, Fleming, & Murray, C.A.), res. Pirniehall, Drymen Station.
Murray, R. C., & Co., manufrs. of ship, railway, shop, and street lamps, coppersmiths, ship tank makers, tinsmiths, stampers, and workers in brass, sheet iron, and zinc, 5-19 Carlton court, Bridge st.
Murray, Robert (of Burton, Son & Sanders, Ltd.), house, Garthland, Crookston.
Murray, Robert (of Robert Murray & Sons); house, Branscroft brae, Kilbarchan.
Murray, Robert, lithographer, printer, and stationer, 104 Renfrew street.
Murray, Robert B., Dunmore, 55 Castle road, Cathcart.
Murray, Sons, & Co., Ltd., of Belfast, 50 Glassford st.; John W. Little, manager.
Murray, Thos. S., calenderer and packer (of Neil Smith & Co., 6 Frederick lane), ho. Ellenbank, Ashton.
Murray, Thomas, & Co., Ltd., printers and publishers, 90 Mitchell st.
Murray, Thomas, hardware, oils and colours, 410A Parliamentary road; house, 412 do.
Murray, Thos., hardware merchant, 37 Garngad hill.
Murray, Thomas, trunk, bag, and umbrella manufacturer, 286 Great Western rd.; ho., 4 Cromwell street.
Murray, T. Blackwood, B.Sc., M.I.E.E. (Albion Motor Car Co., Ltd.); ho. Heavyside, Biggar.
Murray, Thomas (of James Murray & Sons, Ltd.), res. Priory, Dumbreck.
Murray, Thomas (of Thomas Murray & Co., Ltd.), res. Lanrigg, 48 Glencairn drive, Pollokshields.
Murray, T. R., manufacturers' agent, 49 Jamaica st.; ho. 2 Main street, Thornliebank.
Murray, T. Stewart (Love & Stewart, Ltd., 140 Hope st.); res. Balgair, Bridge of Allan.
Murray's Time-Table and Diary Offices, 90 Mitchell st.
Murray, Wm., jun., provision merchant, 4 Ingram street; house, 86 Garthland drive.
Murray, Wm., & Co., Ltd., Craigmillar Brewery, Edinburgh; Wright & Greig, Ld., agts., 64 Waterloo street.
Murray, W. P., commercial traveller (at Hu. Barnett & Co.); ho. 8 Abbotsford ave., Rutherglen.
Murray, Wm., wine and spirit merchant, 16 and 18 Pollokshaws road; ho. 182 Crown st., s.s.
Murray, Wm., M.B.C.M., medical practitioner, 58 Main st., Coatbridge; ho. Adam villa, Bank st., do.
Murray, William, & Co., slaters and plasterers, 48 Preston street, Bridgeton.
Murray, Wm. M., insurance broker, 50 Wellington st.; ho. Primrose Bank, Kilmun.
Murray, Wm. (at Lynn & Pillan's, 19 St. Vincent place); ho. Dunsksey, 65 Woodend dr., Jordanhill.
Murray, W. S. (Tent Hall, Steel st.); ho. Braidfauld avenue, Tollcross.
Murray, W. Cochrane, M.B., C.M., physician and surgeon, 17 St. James terrace, Hillhead.
Murray, W. H., teacher of music, 21 Penrith avenue, Giffnock.
Murray, W. & P., wood merchants, Coatbridge.
Murray, Workman & Co., Ltd., makers of air compressors, high-speed steam engines, foundry moulding, and core-making machines, Craigton Engineering Works, Craigton rd., off Paisley rd. Nat. Tel. No., 195 Govan.
Murray, Mrs., wine and spirit merchant, 5 Clyde pl.; ho. 14 Dundrennan road.
Murray, Mrs. Margaret, 571 Alexandra parade.
Murray, Mrs. Robina, certificated nurse, 25 Caird dr., Partickhill.
Murray, Mrs. T., general dealer, 81 Main st., Bridgeton; ho. 131 do.
Murray, Mrs. W. F., 30 Montgomerie st., Kelvinside, N.
Murray, Mrs., restaurant, 372 Springburn road.
Murray, Mrs., dressmaker, 14 Oakbank ter.
Murray, Mrs. A. B., Rosebank, Crow rd., Partick.
Murray, Miss, teacher, cooking and domestic economy, 86 Hyndland street, Partick.
Murray, Miss, dressmaker, 85 South Cromwell rd., Queen's park.
Murray, Miss C., dressmaker, 32 Scotia street.
Murray, Miss E., grocer, 130 Bothwell street.
Murray, Miss Helen, fruiterer, 54 Ibrox st.; ho. 10 Gilmour st., Ibrox.
Murray, Miss M, ladies' wardrobe, 4 Dowanhill street, Partick.
Murray, Miss M., draper, 448 Gairbraid street, Maryhill; ho. 24 Shawpark street, do.
Mushet, Wm., cork manufacturer and glassware merchant, 81 Nicholson street, s.s.
Musical Artist's Club, 32 Stockwell st.
Musical Artists' Railway Association, 88 Renfrew st.
Mustard, John E., commission agent, 28 St. Enoch square; ho. 65 Trefoil gardens, Shawlands.
Mutter, Jas. & Co., importers of Havana cigars, 98 W. George st.
Mutter, William, 24 Hamilton street, Partick.
Muter, Thomas, watch manufacturer and wholesale jeweller, 27 Union st.
Muter, William (Donaldson Bros., Ltd.), ho., Weston Bank, Church rd., Giffnock.
Muter, Miss Georgina, 148 West Princes street.
Mutual Communication Society of Scotland, Ltd., for the Protection of Trade, 30 George square; J. Rankin Rutherford, secretary.
Mutual Life Insurance Co. of New York, 65 Renfield street; D. Donaldson, secretary for Scotland.
Mutual Property Investment & Accident Co., Ltd., registered office, 180 West George street. Business transacted — house purchase, accident, property registration, &c.
Mycoe, Harold, district manager, Institute W. Schimmelpfeng, Gordon Chambers, 82 Mitchell street; ho., 14 St. John's road, Cathcart.
Myers & Brown, F.F.S., measurers, 175 St. Vincent street.
Myers, John Louis, pawnbroker, Trafalgar place, Dalmuir; ho. 2 Rosebery pl., Clydebank.
Myers, Joseph, painter and chandler, 36 Hope st., Anderston; ho. 34 do.
Myles, A. L., commercial traveller (at John Jamieson & Co.), ho., Lyndale, 56 Brownside rd, Cambuslang.

Myles, James, & Co., wrights and builders, 11 Rosevale street, Partick.
Myles, James (of John Jamieson & Co., fishcurers), ho. Lyndale, 56 Brownside road., Cambuslang.
Myles, James, & Sons, fishcurers, 241 Howard st.
Myles, John, cashier (at John Jamieson & Co.); ho., 1 Huntly drive, Cambuslang.
Myles, John, 439 Dumbarton road, Partick.
Myles, Mrs. A. W., 32 Lilybank gardens.
Mylles, Chas. (at Hunter, Barr & Co., Ltd.), ho., 86 Stevenson drive, Shawlands.
Mylne, Alfred, naval architect, 81 Hope st.; ho. 1 Hillhead st.
Mylne, Robert F. (at Willis, Nelson & Co.); ho. 5 Walworth ter.
Myron, Adam, writer (at M'Clure, Naismith, Brodie & Co.); ho., 1 Cathkin road, Langside.
Myron, Mrs. Mary, 95 Woodville gdns., Langside.

N

Naddell, Marrice, hairdresser, 151 High st.; ho., 134 Crown street.
Naftalin, A., German baker and foreign provision merchant, importer of rye flour, 11 and 13 Dunmore street; ho. 8 Apsley pl.
Nairn, Alex. S. (of Anderson & Munro, Ltd.), ho., 8 Castlemilk terrace, Burnside.
Nairn, Andrew, provision merchant, 47 Elderslie st., and 926 Argyle st.; ho. 4 Stanley street, W.
Nairn, Andrew, 315 Crown street, s.s.
Nairn, Bowes & Craig, chartered accountants, 203 W. George st.
Nairns, Edward K., violinist, 15 Battlefield gardens, Langside.
Nairne, Jas., pastry cook and purveyor, 16 Aikenhead road and 754 Rutherglen rd.; ho. 19 Albert rd., E.
Nairn, John, M.D., L.R.C.P., &c., 51 Elderslie st.; ho. Glenelg, 60 Park drive, south, Whiteinch.
Nairn, John, fishmonger, 395 New City rd.; ho. 32 Cromwell street.
Nairn, John, oatcake manufacturer, Cathkin Bakery, Rutherglen; ho. Burnbrae, do.
Nairn, M. & Co., Ltd., linoleum manfrs., 113 Centre st.; John Wallace, director.
Nairn, Robert, marine engineer (at R. MacKill & Co.'s); 3 Whitehill street, Dennistoun.
Nairn, Thomas, cashier, The Steel Co. of Scotland, Ltd.; ho. 255 Onslow drive.
Nairn, W. M., C.A. (of Nairn, Bowes & Craig), res. 138 Woodstock avenue, Shawlands.
Nairne Stuart, Mrs. J., 800 Crow rd., Anniesland.
Naismith, Alexander, L.D.S., surgeon dentist, 8 Knowe terrace, Pollokshields; telephone No., P.O., K.P. 476.
Naismith, Alex. F. (manager for W. A. Ross & Sons, Ltd., of Belfast, aerated and mineral water manufacturers), 38 York street; ho. 109 Hyndland rd.
Naismith, A. & J., dental supply store, 116 Hope st.
Naismith, Daniel, painter and decorator, 237 Parliamentary road; ho., 152 Cathedral street.
Naismith, D., 34 Appin road, Dennistoun.
Naismith, John (of Naismith, King & Co., Ltd.), ho. 12 Albert gate, Dowanhill.
Naismith, John, slater and plasterer, Cambuslang; ho. 191 Main street, do.
Naismith, King & Co., Ltd. Eastern merchants, 180 Ingram st.
Naismith, T., commission agent, 54 Gordon st.; ho. 2 Carnarvon st.
Naismith, Walter (representing Hall, Dunbar & Co., Leith), ho., 7 St. James' terrace, Kilmacolm.
Naismith, W. P., & Co., Crownpoint Chemical Works, 145 Crownpoint road.
Naismith, W. P. (of W. P. Naismith & Co.), ho. Carisbrooke, Mount Vernon.
Naismith, W. W., chartered accountant, 79 West Regent street; ho., 57 Hamilton drive, Hillhead.
Naismith, Wm. C. (at Jebb Bros.), house, 11 Ross av., Cardonald.
Naismith, Misses, dress and costume makers' classes, 12 Sutherland terrace.
Naismith, Isabella, 79 Norfolk st.; ho. 40 Princes street.
Nance, J. H. Martin, dental surgeon, 11 Great Western road.
Nantes Steam Packet Coy., J. & P. Hutchison, 31 Hope st.
Napier, Alex., cashier, 703 Pollokshaws rd.
Napier, Alex., M.D., F.R.F.P.S.G., physician, Victoria Infirmary; ho. 15 Queen Mary avenue.
Napier Brothers, Ltd., engineers, windlass, steering gear, and capstan manufrs., 130 Hydepark st.
Napier, Charles (of F. Reddaway & Co., Ltd.), ho. 450 Clarkston road, Cathcart.
Napier & Craig, wholesale and export fishing tackle manufacturers, 23 Wellington street; works, 175 Park street, Plantation.
Napier, D. Dehane, consulting and inspecting engineer, 93 Hope st.; res. Highthorn, West Kilbride.
Napier, David, time-table inspector (Caly. Railway), ho. 604 Eglinton street.
Napier, Fred. L., M.B., Ch.B., anæsthetist, 14 Somerset place, W.
Napier, H. A. (of John Smith & Co.), 30 Trongate and 160 Sauchiehall st.; house, South Park, Giffnock.
Napier, Henry M. (of Napier & Miller, Ltd., Old Kilpatrick); res. Milton House, Bowling.
Napier, James A., & Co., shirtings, cotton and dress goods manufacturers, 16 Princes sq., Buchanan st.
Napier, John, shipowner, 116 Hope st.; ho. 9 Woodside place.
Napier & M'Intyre, iron merchants, 33 Oswald st.
Napier & Miller, Ltd., shipbuilders and engineers, Old Kilpatrick.
Napier, Robert T., M.I.C.E., Glenallan, Dunblane.
Napier, Robt. Graham, C.A. (of Aikman & Glen), house, South Cliff, Wemyss Bay.
Napier, William, 17 Montague street.
Napier, Wm., wine, spirit, and tea merchant, 618 Dalmarnock road.
Napier, Wm., & Sons, cabinetmakers and upholsterers, 175 Cambridge st.
Napier, William G., pianoforte dealer, 45 Paisley rd., west; ho. St. Helen, Hawkhead, Paisley.
Napier, Mrs. James W., Woodlea, 14 Windsor circus.
Naples Steamers (Union-Castle Line), 137 West George street.
Naples Steamers; Whimster & Co., 30 Renfield st.
Natal Line of Steamers (Cayzer, Irvine & Co., Ltd.), 109 Hope st.
Natal Direct Line of Steamers, Biggart, Fulton & Roy, 45 West Nile street.
Natal Navigation Collieries and Estate Co., Ltd., Durban, Port Natal; agents, Richard Munro & Co., 160 Hope st.

Natal Steamers (Union-Castle Line), 137 West George street.
Nathan, Louis, & Co., 128 Hope street.
Nathan, Walter, police constable, 149 North st.
Nathans, N. P., Sons, merchants, Manchester; agent, J. E. Fraser, 134 St. Vincent street.
National (The) Advertising Co., billposters and general advertising contractors; head office, 84 St. George's road; tel., Nat., 1050 Charing Cross.
National Alliance House Purchase and Investment Co., Ltd., National Alliance Chambers, 162 Bath street.
National Antifouling Composition Manufacturers, Holzapfels, Ltd., 12 Waterloo st.
National Anti-Vivisection Society, Glasgow Branch, 38 Bath street; secy., Miss Margret Crawford; tel. Douglas 1711.
National Asphalte and Concrete Co., contractors for all kinds of asphalte, limmer, and granolithic work, also causewayers. Telephone No., 360 Paisley rd. Tel. No., Kinning Park 260.
National Association, for Employment of Reserve and Discharged Soldiers, 17 Gallowgate; hon. secy., Major A. N. E. Browne.
National Bank of India (Limited), 176 St. Vincent street.
National Bank of New Zealand, Ltd. (The), Jameson, Maclae, & Baird, agents, 192 St. Vincent street.
National Bank of Scotland, Limited, 47 St. Vincent st.; William Carnegie, manager; James Reid, cashier; Robt. Turnbull, accountant; Peter W. Pennycook, assistant accountant.

Branches.

Anderston, 528 Argyle st., Anderston; J. T. Wilson, agent.
Argyle street, 8 Union street; Wm. Archibald, agent; J. M. Shaw, sub. agent.
Bothwell st., 79 Bothwell st.; W. R. Pitt, agent.
Bridgeton, 218 Dalmarnock road; John Tait, agent.
Crosshill, 398 Victoria road; John Watson, agent.
Gallowgate, 431 Gallowgate; Jas. Young, agent.
Govan, 689 Govan rd.; J. G. Johnston, agent.
Hillhead, 535 Gt. Western rd.; Fred. A. Laing, agent.
Paisley rd., 469 Paisley road; John Milne, agt.
Partick, 278 Dumbarton road, Partick; D. J. A. M'Arthur, agent.
Renfield street, 69 Renfield st.; W. D. Main, agent.
St. Enoch sq., 22 St. Enoch sq.; John Bremner, agent.
St. George's Cross, 15 Gt. Western road; Andw. Lawrie, agent.
St. Rollox, 181 Castle st.; Jas. Stewart, agent; Alexander Torrie, sub-agent.
Sauchiehall st., 437 Sauchiehall st.; Wemyss Tod, agent.
Springburn, 536 Springburn rd.; Jas. Donald, agent.
Trongate, 2 Glassford st.; S. Ferguson, agent.

National Benefit Life and Property Assurance Co., Ltd., 128 Hope street.
National Bible Society of Scotland; secretary, James Murray, 224 West George street; treasurer, James Drummond, C.A., 232 West George street.
National Boiler and General Insurance Co., Ltd., for the insurance of boilers, engines (gas, oil, and steam), dynamos, motors, hoists, lifts, gas plants; head office, National buildings, St. Mary's parsonage, Manchester; chief engineer, Edward G. Hiller, B.Sc., M.I.C.E., M.I.Mech.E.; secretary, W. H. Whipp; district office, 48 West Regent street, Glasgow; W. T. Harrison, Glasgow manager; Nat. tel., Douglas 3287; telegraphic address, "Corrosion."
National British & Irish Millers' Insurance Co., Ltd., 21 Bothwell street; T. M. Hamilton, district manager.
National Burns Club, Ltd., 93 Douglas st.; secretary and treasurer, Joseph Martin, solicitor, 163 West George street.
National (The) Cash Register Co., Ltd., cash registers, 69 Queen st.; Nat. tel., Central 7697; telegraphic address, "Natcash, Glasgow." N. London, office manager, 4 Highburgh rd., W.
National Concrete Co., cement workers and plasterers, 360 Paisley road.
National Free Labour Association, 4 Garscube lane.
National (The) Gas Engine Company, Ltd., general engineers and gas engine makers, makers of the "National" gas, oil, and petrol engines, gold medal suction plants, 195 St. Vincent street; telegraphic address, "Ignition, Glasgow"; telephone Nos., National, 1407 Argyle; Post Office, 2718; manager, J. O. Neill.
National Guarantee and Suretyship Association, Ltd. (founded 1863), Castle Chambers, 55 West Regent st.; David R. Niven, res. secy.; P.O. tel., Douglas 1552.—*See Advt. in Appen.*
National Guarantee and Suretyship Association, (Limited), Mitchell, Watson, & Co., agents, 30 Renfield street.
National Guardian and Licensed Trade Journal, 82 Mitchell st.
National Health Insurance Commission, Scotland, Baltic Chambers, 50 Wellington street, city.
National Heritable Property Association (Ltd.), 212 W. George st.; C. H. Graham, secretary.
National Insurance Audit Department; offices, 50 Wellington st.
National Insurance Co. of Great Britain, Ltd., fire, accident, burglary, and plate glass; manager and secretary, James Glen; head offices, 184 St. Vincent street.
National Light Castings Association Iron Founders, 142 St. Vincent street.
National Light Castings Ironfounders' Federation, iron founders, 142 St. Vincent street.
National (The) Metal Co., makers of anti-friction metal, brass and aluminium alloys, 193 Broomloan road, Govan. Tel. No., 420 Govan.
National Mirror Co., glass bevellers and silverers, 57 Bishop st.
National Mutual Life Association of Australasia, Ltd., 54 Gordon street; James S. Paterson, manager for Scotland.
National Oil and Hide Coy., 70 Hill st., Gallowgate.
National Provident Institution, for Mutual Life Assurance, &c., 65 Renfield street; F. A. Ruff, district manager for Scotland; J. P. Brander, Glasgow district manager; M. Lindsay, assistant.

National (The) Provincial Plate Glass and General Insurance Company, Ltd., 91 West George st.; James Johnston and James Sandilands, joint branch managers.

National Radiator Co., Ltd., 439, 441 Oxford st., London, W.; representative in Scotland, John M'Millan, 97 Queensborough gdns., Hyndland. Tel. Nat., No. 2003 Western.

National Registration of Plumbers; Local Council for Glasgow and West of Scotland, Archd. Craig, LL.B., secy., 174 W. George st.

National Sailors' and Firemen's Union, 178 and 180 Broomielaw; T. M. Walsh, Scottish District secretary.

National Service League, organising secretary, Major Charles Robertson, 102 Bath street; tel. No. 562 Douglas.

National Steel Foundry, Ltd. (The Leven-Fife) Glasgow office, 69 Robertson st.; tel., 1459 Central.

National Thrift Society of Scotland, Henry D. Taylor, F.L.A.A., organising secretary, 209 St. Vincent street.

National Trust Company, Ltd., Toronto, Canada; agents, Finlayson, Auld & M'Kechnie, writers, 144 St. Vincent st.

National Union of Gas Workers and General Labourers, secretary, J. M'Kenzie, 141 Bath st.

National Union of Masters and Mates, general secretary, A. M. Deavin, 5 Oswald street.

National United Insurance Society, Ltd., 108 Douglas street, Blythswood square.

National Vigilance Association of Scotland, 12 Dalhousie st.

National Window Cleaning Co., 144A Bath st.

Navy League (Glasgow and W. of S. branch), 144 St. Vincent st. Tel. No., 467 Central.

Naylor, Brothers, varnish manufacturers, 407 Oxford street, London, W.; agent for Scotland, H. G. Fraser, 263 High st.

Naylor, T. & A., Ltd., Kidderminster Carpet Manufacturers; agent, John Murdoch, 5 West Regent st.

Nayna, Jean-Estival, French Consul, 17 Blythswood square; ho., Inverkelvin, 44 Kelvinside gdns.

Neal, Charles, stationer and tobacconist, 440 St. George's rd; ho. 270 Paisley rd., W.

Neal, Thomas William, caretaker, 166 Buchanan st.

Neatalities Company, manufacturers of collar supports and specialities in smallwares, 49 Queen street.

Needham, E. R. (at The Northern Chemical Co.), 61 Blythswood sq.

Needham, John (Robertson, Paterson & Co.), 29 Waterloo st; ho. Westgate, Bishopton.

Neely, Oliver, provision merchant, 52 Richard st.; ho. 50 do.

Neely, Mrs. C. A., stationer, 239 North Woodside rd.; house, 128 Napiershall street.

Neeson, P., spirit merchant, 657 Gallowgate; ho., Overdale, Bearsden.

Neeson, P. J., wine and spirit merchant, 165 Allison st.; house Overdale, Bearsden.

Neill & Co., drapers and clothiers, 357 Crown street.

Neil, Cornelius, grocer and wine merchant, 516 and 401 Cathcart road; res. Netherby, Newlands.

Neil, D. Maclure (at Jas. Rankine & Son, Port Dundas); ho. 115 Buccleuch st.

Neill, David, provision merchant, 477 St. George's rd.

Neill, David, firewood merchant, 1 Killearn st.; ho. 194 Saracen st.

Neill, Dempster & Neill, sugar refiners, 35 Virginia st.

Neil, George, grocer and wine merchant, 1 Westercraigs; house, 126 Whitehill street.

Neill, George H. (at Rowan & Co.'s); ho. 48 Clincart rd., Mount Florida.

Neil, Hamilton, I.A. (at Halley & Neil), 157 St. Vincent st.

Neill & Henderson, wholesale shirt manufacturers, 49 Hutcheson street.

Neil & Hopkins, dairy, 640 Alexandra parade; ho. 56 Aitken street.

Neil, H R., dairyman, 395 Gairbraid st.; ho. 397 do.

Neill, Hugh (of Jas. K. Neill & Co.), ho. 721 Shields rd., Pollokshields.

Neill, James, watchmaker and jeweller, 173 Aikenhead road.

Neill, James (with Aitken, Mackenzie & Clapperton), res. Craiglea, Galston.

Neill, James K. & Co., house factors, property valuators and insurance agents, 87 Union st. and 43 Crow road, Partick.

Neil, James (Sanitary Chambers); ho. 2 Deer Park gdns., Tollcross.

Neil, James, & Co., shipowners, 101 St. Vincent st.

Neil, Jas. (of Jas. Neil & Co.), ho. 77 St. George's road.

Neil, James, cashier (at Shaw, Walker & Co.'s), ho. 3 Mar street, Dennistoun.

Neil, James A., painter and decorator, 46 Cromwell st.; ho. 208 New City road.

Neill, Rev. J. C., 57 West-end Park st.

Neill, J. (of Prudential Assurance Co., Ltd., 71 Renfield st.); ho. 323 Craigpark dr.

Neil, J. & J., & Co., boiler and furnace engineers, 11 Bothwell st.; ho. 6 Camphill dr

Neil, John (of Crawford & Neil); ho. 23 Aberdour st., Dennistoun.

Neill, J. & R., ship store merchants and chandlers and export merchants, 56 and 58 Robertson st. Telephone, Central 691; telegraphic address, "Julien."

Neill, John (of Neill & Henderson), house, 8 Grafton square.

Neil, John, chemist and druggist, 557 Sauchiehall st.

Neil, John H., C.A., 109 Hope street.

Neil, John S., rubber merchant, 193 Bothwell st.; ho. 316 St. Vincent street.

Neil, John, lieut. of police, Western Division; house, 20 Minerva street.

Neill, Joseph, 103 Surrey st.

Neill & Macartney, dairymen, 25, 27 Dover st.

Neil & Richmond, engineers and merchts., 195 Howard street.

Neil, Robt. B. (at Jas. Templeton & Co.'s), res. Craigs House, Stirling.

Neil, Robert, plumber, 79 Calder st.; ho. 216 Ledard road, Langside.

Neil, Robert, grocer, 43 Clyde street, Anderston.

Neil, Robt., engineer (of Neil & Richmond), house, 9 Overdale street, Langside.

Neill, Robert (of Robert Neill, Ltd.), res. St. Malo, Kilmacolm, and Thornbank, Blairmore.

Neill, Robert, Ltd., flour importers, 67 Hope st.

Neill, S. L., fishmonger and poulterer, 120A Duke st.; ho. 120 do.

Neill, Samuel, shirt and slop manufacturer, 128 Ingram st.; ho. Netherby, Bearsden.

Neill, Thomas, preserve manufacturer, Maclellan street, Plantation; house, Shawhill, Hurlford.

Neill, Thos. D., stockbroker (Campbell, Neill & Co.), ho. Ayrdale, Giffnock.
Neill, Wm., slater and plasterer, 47 Cathedral street; ho. 409 Alexandra parade.
Neill, William, manager and secretary, The Cassel Cyanide Co., Ltd.; ho. Benalla, Harling drive, Troon.
Neill, Wm. Gardner, M.B., Ch.B., physician and surgeon, consulting rooms, 18 West Prince's st.; ho. 4 Belgrave terrace.
Neil, William D., inspector, 55 Kelvinside avenue, Maryhill.
Neil Wm., & Sons, cabinetmakers and upholsterers, 147 Main street, Uddingston; house, Kamesburgh terrace.
Neil, Wm., F.F.S. (of Robt. Scott & Son), house, 25 Scioncroft avenue, Rutherglen.
Neil, Wm., plumber, 18 Seamore street; house, 468 New City road.
Neil, W. R, cashier (Manuel & Webster), ho. Strathearn, 49 Rosslyn avenue, Rutherglen.
Neil, Miss, teacher of pianoforte, 302 Dumbarton road.
Neil, Maggie, fruiterer, 487 Gairbraid street.
Neillis, Miss, milliner, 203 Gallowgate; ho. 179 Thomson st., Dennistoun.
NEILSLAND Colliery Office (John Watson, Ltd.), 19 St. Vincent pl.
Neilson, Alex. A., stationer and tobacconist, 454 and 456 Springburn rd.; ho. 10 Hillside st.
Neilson, Alex. (at Mann, Byars & Co., Ltd.); ho., 99 Millbrae rd.
Neilson, Alex., 176 West George street; res. Toft, Dunchurch.
Neilson, Archibald, J.P., physician and surgeon, 167 Claythorn street; house, 10 Somerville place.
Neilson, Archd. G., 9 Hillside gardens.
Neilson, Arch. Johnston (of Richard Neilson & Son), ho. 51 Windsor ter.
Neilson & Brodie, manufacturers, 70 Miller st. and 63 Virginia st.
Neilson, C., hardware merchant, 82 N. Woodside road.
Neilson, C. A. (at Mann, Byars & Co., Ltd.); house, Rockcliffe, Stewarton drive, Cambuslang.
Neilson, Charles R., property agent and house factor, 143 West Regent st.; ho. 12 Montgomerie st., W.
Neilson & Cleland, Ltd., iron and steel merchants, 116 to 126 Main street, Coatbridge.
Neilson & Co., asphalt manufacturers, &c., cement workers, 116 and 118 Bishop street, Port-Dundas.
Neilson, David (of Neilson & Brodie), ho. Netherby, Sutherland ave., Maxwell park.
Neilson, David, electrical manufacturers' agent, 72 Waterloo st.; ho. 3 Kennyhill square, Dennistoun.
Neilson, David S. (at M. Risk & Sons, Ltd.); house, Burnetholm, Wishaw.
Neilson, David, painter and decorator, 136 So. Portland st.
Neilson, David, grocer and wine merchant, 23 Rutland cres.; ho. 91 Barlogan avenue.
Neilson, George (of The Summerlee Iron Co., Ltd.), res. 39 Park st., Grosvenor sq., London, W.
Neilson, George, LL.D., stipendiary magistrate, Central Police Chambers; ho. Wellfield, 76 Partickhill road.
Neilson, George, tailor and clothier, 690 Gallowgate.
Neilson, Horatio, manufacturers' agent, 7 Ann st.; ho. 21 Lauderdale av., Earlspark, Newlands.
Neilson, Hugh E. B, engineer (Hutsons, Ltd.), ho. Blairtum park, Rutherglen.
Neilson, Hugh (of The Summerlee Iron Co., Ltd.), res. Chapeltoun, Stewarton.
Neilson, Jas., organist, and piano teacher and tuner, 25 Newhall street.
Neilson, James, jun. (of James Neilson & Son, Ltd.); ho. Eastwood, Sandyhills road, North Mount Vernon.
Neilson, James R., watchmaker and jeweller, 3 Gardner street; ho. 112 Napiershall street.
Neilson, James, & Son, Ltd., makers of steam boilers, tanks, oil and chemical plant, &c., Alma Works, 1 St. Marnock st., off Crownpoint rd. telephone No., Bridgeton 6; telegraphic address "Fireboxes, Glasgow."
Neilson, James (of James Neilson & Sons, Ltd.) Roseclifte, Wellshot drive, Cambuslang.
Neilson, James, meter inspector, Electricity Department; ho. 1206 Govan road.
Neilson, Jas., laundryman, 23 and 25 Port-Dundas rd.
Neilson, John (of The Summerlee Iron Co., Ltd.), res. Mollance, Castle-Douglas.
Neilson, John B. (of Neilson, Shaw, & Macgregor), ho. 26 Belhaven terrace.
Neilson, J. B., C.A. (of M'Clelland, Kerr & Co.); ho. 6 Parkgrove terrace, W.
Neilson, J. A. (of The Summerlee Iron Co., Ltd.), res. Mount Charles, Ayr.
Neilson, J. B., & Co., rope merchants and ship chandlers, 8 Springfield lane, S.S.; ho. 21 Dunolly gardens, Ibrox.
Neilson, J. W., writer (of A. J. & A. Graham, 198 West George st.); ho. 15 Nithsdale road.
Neilson, John, iron and steel merchant, 90 Mitchell st; ho. 16 Park circus.
Neilson, John, commission merchant and agent, 142 Queen st.; ho. 17 Doune ter., Kelvinside.
Nielson & Maxwell, Ltd., iron, steel, metal, tinplate, and general export merchants, 142 St. Vincent st.; tele, Nat. 4080 Central (3 lines); telegrams "Warden, Glasgow;" also at 501 to 511 Corona tion house, 4 Lloyds avenue, London, E.C.
Neilson, Phillips & Co., wholesale French and Italian warehousemen, 55 and 57 Cadogan street; tel., Central 4433.
Neilson & Reid, house factors, property valuators, and insurance agents, 65 W. Regent st.
Neilson, Richard & Co., Ltd., ship plumbers, lead merchants, tinsmiths, coppersmiths and sheet metal workers, 3 to 11 Blackburn street, S.W.
Neilson, Richard & Co., Ltd., plumbers, gasfitters, electricians, heating, lighting, ventilating, drainage and general contractors, 3 to 11 Blackburn st., S.W.; tel. 347 Ibrox.
Neilson, Richard (of Richard Neilson & Co., Ltd.) ho. Salterscroft, Dumbreck.
Neilson, R. M., chartered patent agent, 45 Hope street.
Neilson, Richard, 51 Windsor ter., N.W.
Neilson, Richard, & Son, thread manufrs. and yarn merchts., 33 Virginia st.
Neilson, R. T., engineer, Smith Brothers & Co. (Glasgow) Ltd.; ho. Western Club.
Neilson, R. T., writer (of M'Lean, Baird, & Neilson), 187 West George st.; ho. 28 Snowdon place, Stirling.
Neilson, Robt. (of Malcolm Graham & Co.); ho. 997 Cathcart rd., Mount Florida.

Neilson, Shaw & Macgregor, general warehousemen, silk mercers and linen drapers, tartan specialists, milliners, mantle makers, dressmakers and costumiers, complete house furnishers and carpet factors, 44 and 54 Buchanan street. Telephone Nos., 8551 City; 3846 Central; telegraphic address, "Pavilion, Glasgow."

Neilson, T., & Co., tailors and clothiers, 146 Great Hamilton street.

Neilson, T., & Son, property agents, 213 Buchanan street.

Neilson, Thomas, manufacturers' agent, 153 Queen street.

Neilson, Thomas, secy. (Reid, Brown & Co., Ltd.), ho. 468 Great Western rd., Hillhead.

Neilson, Thomas, temperance hotel proprietor, 83 Ingram street.

Neilson, Thos. (of T. Neilson & Co.), 275 Onslow drive.

Neilson, Thos., solicitor and notary public, 113 West Regent st.; ho. 30 Viewmount dr., Maryhill.

Neilson, Walter (of The Summerlee Iron Co., Ltd.), res. Ewenfield, Ayr.

Neilson, Walter & Co., shirt and slop manufacturers, 82 Gallowgate.

Neilson, William (of The Summerlee Iron Co., Ltd.), res. Arnewood, Kelvinside, W.

Neilson, W. B., second master, Kennedy st. School; ho. 43 St. Vincent crescent.

Neilson, Wm. (of Neilson & Reid), house, Fernville, Bothwell.

Neilson, W. C. (of the Summerlee Iron Co., Ltd.); ho. 1 Marlborough ter., Kelvinside, W.

Neilson, Wm. S. A., 167 Claythorn st.; ho. 10 Somerville place.

Neilson, Wm. M., life superintendent, Royal Insurance Co., Ltd.; ho. Gwynant, Woodland avenue, Potterhill, Paisley.

Neilson, Wm. (of T. Neilson & Son); ho. 17 Fotheringay road, Pollokshields.

Neilson, W., & Co., ladies' tailors, 158 Bath st.; ho. 134 Ingleby dr.

Neilson, Wm., insurance agent, 113 W. Regent st.; ho. 36 Viewmount drive, Maryhill.

Neilson, W., jun., joiner, 293 Dundyvan road, Coatbridge.

Neilson, Mrs., 182 Whitehill st., Dennistoun.

Neilson, Mrs. Isabella, wine and spirit merchant, 158 Main st., s.s.; ho. Craig Royston, Newlands rd.

Neilson, Mrs. Thomas, 27 Lansdowne crescent.

Neilson, Miss Janet, chandler, 649 Gallowgate; ho. 28 Bellfield street.

Neilson, Miss, hardware merchant, 32 Elderslie street.

Neish, David, clerk (Treasurer's Depart. School Board of Glasgow), ho. 108 Albert rd., Crosshill.

Neish, Jas. H. (of Neish & Stevenson); ho. 1064 Argyle st.

Neish, M. & A., umbrellas and fancy goods merchants, 317 New City road.

Neish, R. & M., ladies' and children's outfitters, 405 New City road.

Neish & Stevenson, clothiers, 5 Wellington street.

Neish, S., chandler, 238 Cumberland st. s.s.

Neish, William, 63 Montgomerie st., Kelvinside.

Neish, Mrs. Agnes wine and spirit merchant, 355 Eglinton st.; ho. 65 Cadder st., Pollokshields.

Neish, J. & J., dressmakers, 5 Albert road, Crosshill.

Nelis, Joseph M., book-keeper (at M. J. Donohoe, Bazaar), ho. 59 Exeter drive, Partick.

Nelmes, H., & Co., billiard and bagatelle table makers, 121 Wellington street.

Nelmes, H., & Co., Herald Billiard Room, 59 Mitchell street.

Nelmes, W. Norman (Henry Nelmes & Co.); ho. 11 Lethington avenue, Langside.

Nelson, Alex. (of Robert Nelson & Son), house, 48 Lilybank gardens.

Nelson, C. C. S. (of G.P.O.); ho. 58 Wilton street.

Nelson, D. M., & Co., gas and engineering works contractors, 53 Waterloo street.

Nelson, F. J. (of Porter & Co.), 33 Virginia street; ho. Woodcroft, Brookfield.

Nelson & Fyfe, builders, Hamilton road, Cambuslang; ho. 15 Main street, do.

Nelson, Geo. R. (of D. M. Nelson & Co.), house, 20 Wilton gardens, W.

Nelson, George, teacher, Nelson's Shorthand Institute, 95 Renfield street; ho. 282 Woodlands rd.

Nelson, George, joiner and builder, 26 Hyndland rd.; ho. 10 Strathallan terrace, Dowanhill.

Nelson, George, jun., C.A., secretary (Thos. Hinshelwood & Co., Ltd., Glenpark street); ho. 282 Woodlands road.

Nelson, James, & Sons, Ltd., meat importers, 75 Armour street.

Nelson-Scott, James (of Nelson & Mackay), house, Woodside, Giffnock

Nelson, John E (of Willis, Nelson & Co.), res. Fearndean, Bruce rd., Pollokshields.

Nelson, John, contractor, 3 Ross st.; ho. 2 Kent st.

Nelson, John, & Co., underwriters, 86 St. Vincent street. Telegrams, "Offerable, Glasgow"; telephone, 8553 Central.

Nelson Line of River Plate Steamers, G. H. Fletcher & Co., agents, 330 Argyle street.

Nelson & Mackay, writers, 35 Bath st.

Nelson, Matthew, fruiterer, 1082 Argyle st.

Nelson, Rev. Robert, minister, Abbotsford Parish Church; ho. 33 Regent Park square.

Nelson, Robert, & Son, stationers and bookbinders, 63 Frederick street.

Nelson, R. H., flesher, 43 Kent street.

Nelson, R. F. W. R. (of Hurst, Nelson & Co., Ltd., 40 W. Nile st.), ho. Inverclyde, Bothwell.

Nelson, Thomas C., Limited, meat salesmen, 1, 2, 26, 27 Meat Market, Moore street.

Nelson, Thos. C., Ltd., live stock agents, 39 Bellgrove street.

Nelson's Typewriting Office, 95 Renfield street; tel. No., 475 Douglas.

Nelson, Walter, C.A. (of Wilson & Nelson, C.A.), ho. 29 Hamilton drive, Hillhead.

Nelson, Walter, chartered accountant and agent, North of Scotland and Town and County Bank, Ltd., West George st. Branch (of Wilson & Nelson, C.A.); res. 29 Hamilton drive, Hillhead.

Nelson, Wm., dealer in horses, 15-31 Porter street, Camlachie; ho. 5 East Nelson st.

Nelson, Wm., writer (of J. M. Taylor, Nelson, Walker & Co.); ho. 15 Derby cres., Kelvinside, N.

Nelson, Miss J., stationer, 66 Grove st.

NESBIT.—See Nisbet.

Nesmith, James, writer, 93 West Regent st.; ho. Glencairn, Port-Glasgow.

Ness, David, minister, Whiteinch Parish Church; ho. 3 Park corner, Whiteinch.

Ness, Geo., chief engineer, Scottish Boiler Insurance Co., Ltd., 174 W. George st.; ho. Dargan villa, 39 St. Andrew's drive, Pollokshields.

Ness, James, LL.B., writer (of James Ness & Son), ho. 58 Albert drive, Pollokshields.

Ness, James, & Son, writers, 115 Wellington st.

Ness, R. Barclay, M.A., M.B., C.M., F.R.F.P.S.G., physician, 19 Woodside place, Charing cross.

Ness, R. Ralston, LL.B., writer (of James Ness & Son), ho. 60 Gt. George st., Hillhead.

Ness, Wm., dairyman, 32 Grove st.; ho. 30 do.

NESTLÉ and Anglo-Swiss Condensed Milk Co., Cham and Vevey, Switzerland, Norway, Australia, and England for Glasgow and West of Scotland offices, 57 George square; telegraphic add., "Nestanglo"; telephone Nos., 3683 and 3684 Douglas.

Nestle's, Peter's, Cailler's & Kohler's Chocolates, 65 Jamaica st.

NETHERRIGG Colliery Office, Wm. Barr & Sons (Coalmasters), Ltd., 86 St. Vincent street.

Netherton Laundry, Fulton street, Anniesland; tel. No., 3972 Western.

NETTLEFOLDS (Limited), Birmingham, makers of iron and brass wood screws, machine screws, iron and copper rivets, copper nails, carriage bolts and nuts, cotter pins, &c.; Glasgow depot, William M'Geoch & Co., Ltd., 28 West Campbell street.

Nettleton, E. M., teacher of music, 294 Dumbarton road, Partick.

Neuhauser, Richard, 144 Holland st.

Neuman Ltd., tailors and clothiers, 156 Trongate.

Nevanas, S. V., & Co., Ltd., frozen meat importers, 231 George st.

Nevanas, Thos., Ltd., shipping butchers, provedores, and cold storage proprietors, 85 Paradise st., Liverpool; telephone, Royal 1512 (2 lines); tel. addr., "Nevanas, Liverpool." Glasgow office, 231 George street.

Neville & Co., upholsterers and window blind makers, 97 Norfolk st.

Neville, John (of J. B. Sherriff & Co., Ltd.), Ellersleigh, Kilmacolm.

Nevill, Richard & Co., Ltd., engineers, ironfounders, chilled rolls, &c., Llanelly, South Wales; sole agent for Scotland, Robert F. Wilson, 40 St. Enoch square.

Neville, Miss S., milliner, 326 Woodlands rd.; ho. 28 Otago st.

NEW Apothecaries' Co.; Wm. Greig, manager, 57, 59 Glassford street.

New Brunswick Steam-ship Office; Allan Bros. & Co. U.K. Ltd., 25 Bothwell street.

New City Road Town Sub-office, 674 New City road.

New Club, 144, 146 W. George st.; C. H. Graham, C.A., secretary; Frank Donlon, clubmaster.

New Jerusalem Church, Queen's drive, Strathbungo.

New Kilpatrick School Board, W. Higgins, clerk and treasurer, 21 West Nile street, Glasgow. P.O. telephone, 1768.

New Liverpool Rubber Co., Ltd., 54 Gordon st.

New Pegamoid, Ltd.; head office, 134 Queen Victoria street, London, E.C., manufacturers of Pegamoid Brand leather cloths, map cloths, aero cloths, cape cart hood cloths, oil silks, hospital sheetings, and waterproof clothing; representative, C. F. Hamilton, 63A St. Vincent street.

New Scotland Land Co. Ltd., Duncan C. M. Wylie, secy., 133 St. Vincent st.

New South Wales Passenger Booking Office (Williamson's), 115 Hope st.

New York Life Insurance Co.; head office for Scotland, 49 West George street.

New Zealand Insurance Co., Ltd.; agents, Bennett, Browne & Co., 17 Royal Exchange square.

New Zealand Passenger Booking Office, all principal Lines (Williamson's), 115 Hope st.

New Zealand Shipping Office, Thos. Law & Co., 123 Hope street.

New Zealand official passenger booking office, 22, 22A Renfield st.; agent, Moses Buchanan

New Zealand, commissioner of the Supreme Court for taking oaths, Thomas Stout, 178 St. Vincent street.

New Zealand Line of Steamers; P. Henderson & Co., 15 St. Vincent place.

Newall & Company, A. P., 50 Wellington st., engineers and merchants, sole agents in Scotland for Jonas & Colver, Ltd., Sheffield, makers of "Novo" and "Novo Superior" high speed steels, tool steel for all purposes, nickel, nickel chrome, and high tensile steels in bars and forgings files, saws, &c.; Smith & Coventry, Ltd., Manchester, for small tools including "Novo" high speed drills; David Brown & Sons, Ltd., Huddersfield, machine cut gears, worms, double helical wheels cut from the solid, rawhide and paper pinions, patterns for gears, and general engineering purposes; Tandem Smelting Syndicate, Ltd., Merton Abbey, S.W., anti-friction white metals of all descriptions, made to specification or sample; Deritend Stamping Co., Ltd., Birmingham, drop forgings in iron, steel, and and yellow metal; the Patent File and Tool Co., Ltd., London; "Dreadnought" files; Arthur Lee & Sons, Ltd., Sheffield; bright drawn steel, wire and cold rolled strips; specialties:—Castings in steel, aluminium, and malleable cast, chilled and grain rolls, bolts, and nuts.

Newall, A. P., engineer and merchant, 50 Wellington st.; residence, 10 Bute mansions, Hillhead; tel. 2010 Western.

Newall, R. S., & Son, Ld., wire rope manufacturers (founded by R. S. Newall, original patentee); warehouse and rigging lofts, 30 Galbraith st., Stobcross; office, 19 Exchange sq.; tel. Nos. 8555 and 8556 Central; telegrams, "Renewal;" Archd. H. Ferguson, director.

Newall, R. S., & Son, Ld., wire rope manufacturers, 19 Exchange square; tel. Nos., 8555 and 8556 Central.

Newall, R. S. & Co., now Dixon & Corbitt and R. S. Newall & Co. (Limited), wire and hemp rope manufacturers of every description, 41 St. Vincent place; rigging loft and warehouse, 16 and 20 Tunnel st.; tel. Nos., Central 7624 and 4838; telegraphic address "Wirerope"; Archd. D. Scott, agent.

Newell, W. O., cashier (at Warren & Stuart's, 94 Hope street); ho. 104 Clarence drive, Hyndland.

Newalls Insulation Co., Ltd., (incorporating Magnesia Coverings, Ltd. and The Armstrong Cork Co.), steam pipe and boiler coverers, manufacturers of "Magnesia Sectional," "Nonpariel" Cork, "Aircell," and other coverings; Duncan J. Ferguson, manager, 19 Royal Exchange sq., Glasgow; tel. Nos. 8555 and 8556 Central; telegrams, "Renewal Glasgow."

Newark Sailcloth Co., manufacturers of sailcloth and twines, Port-Glasgow; Mungo Gray & Co., 94 Hope street, agents; telephones Nos., 303 Argyle and 3035 Central; telegrams, "Mungo, Glasgow."

Newbery, Francis H., director, The Glasgow School of Art; ho. 9 North Park ter., W.

Newby, Groves & Meakin, hosiery manufacturers, Leicester; Jas. Skea, agent, 5 Dixon st.

Newcastle Steam Packet Office (Jas. Currie & Co.), 136 Buchanan street.

Newcastle, N.S.W., Shipping Office, Aitken, Lilburn, & Co., 80 Buchanan st.

Newfoundland, Commissioner for the Supreme Court, James Paterson, M.A., solicitor, Gresham Chambers, 45 West Nile st.

Newfoundland and Glasgow Steam Ship Office; Allan Bros. & Co. U.K. Ltd., 25 Bothwell street.

Newhall Established Church, Main st., Bridgeton.

Newhaven (Sussex) Steamers; office, 21 Carlton place.

Newlands, A. D., engineer's ironmonger, chemical broker and agent for Price's Co., Ltd., lubricants, 139 Waterloo st.; ho. 2 Davidson gdns., Jordanhill. Telephone, 35 Central.

Newlands, David, F.E.I.S., Westcoats H. G. School, Cambuslang; ho. 7 Douglas drive, do.

Newlands, Geo. F., writer (of Newlands & Warner), ho. 5 Saltoun gardens.

Newlands, James N., fruit broker, 17 Wilson street; ho. 36 Clarence dr.

Newlands, John M., painter and decorator, 19 Gibson st.; ho. 11 Selbourne rd., Jordanhill.

Newlands, John, horse dealer, 44 Tureen street.

Newlands, John, canal and docks, and district traffic superintendent, Caledonian Railway Co., Grangemouth; ho. 55 Bo'ness road, do.

Newlands, Robert, tailor and clothier, 57 Hope st.; ho. 184 West Graham street.

Newlands, T. S. (at W. N. Gemmill & Co.'s), ho. 24 Queen Mary avenue.

Newlands & Warner, writers, 135 St. Vincent st.

Newlands Parish Church, 343 London road.

Newlands U.F. Church, Riverside road, Newlands.

Newman, B. (late Newman Bros.), publisher and importer, 19 Howard st.; ho. 28 Springhill gdns., Crossmyloof.

Newman, David, M.D., F.R.F.P.S.G., surgeon and laryngologist, 28 Woodside pl.; telephone No., 66 Charing Cross exchange.

Newman, K. M. (of Borgzinner Limited); ho. 477 Cathcart road.

Newman, Smith & Newman, Ltd., warehousemen, 10 Buchanan street; agent, W. Grant.

Newnes, Geo., Ltd., publishers, 54 Gordon st.

Newport News (U.S.), steamship office, Donaldson Brothers, Ltd, 58 Bothwell st.

Newport Steam Packet Office, William Sloan & Co., Mercantile Chambers, 53 Bothwell st

Newry & Dundalk Steamers, Jas. Little & Co. (Glasgow), Ltd, agents, 69 Buchanan st.

News (Glasgow) Newspaper, printers and publishers, 67 Hope st.

News of the World, branch publishing office, 52 Hutcheson street; H. Heywood, manager.

Newsboys (Glasgow) League and Home, 84 Oswald st. City; Frederick J. Abbott, res. supt.

Newton, Arthur, spirit merchant, 60 Turner st.; ho. Leoville, Bishopbriggs.

Newton & Blair, meat salesmen, Meat Market, Moore street.

Newton, George (of George Newton & Co.), res. 2 Onslow drive.

Newton, Geo. & Co., shirting manufacturers, 187 George street.

Newton, G. & Sons, joiners and masons, Watt st., Maryhill.

Newton, J. Vincent (of Newton, Robertson & Co.), 52 St. Enoch square.

Newton, John, flesher, 26 Roebank st.; ho. 133 Onslow drive.

Newton, J. W., & Co., Ltd, india rubber and asbestos manufacturers; works, Acton, London, W., and at Cardiff and Newcastle-on-Tyne; agents, Wallace, Wilkie & Newton, 196 St. Vincent street.

Newton, John B. C., distiller (of William Foulds & Co., Limited, Paisley), ho. Mandala, Paisley.

Newton & Nicholson, Taylor rings and cargo blocks, A. R. Robertson & Co., agents, 68 Gordon street.

Newton, Robert (of Newton, Robertson & Co.); ho. 21 Leslie street, Pollokshields.

Newton, Robertson & Co., slate merchants, 52 St. Enoch square. Telegraphic address, "Slater," Glasgow; tel. No. 8558 (two lines) Central.

Newton Steel Slag Co., 57 Harriet st., Pollokshaws; works, Newton.

Newton, W. D., wholesale meat salesman, Meat Market, Moore street; house, Dunvegan, Moss street, Dennistoun.

Newton, W. D., jun. (of Newton & Blair), 695 Alexandra parade.

Newton, Walter, accountant (Royal Bank of Scotland, Charing Cross); ho., 133 Onslow drive.

Niblock, William, & Co., yarn and goods agents and commission merchants, 101 West Nile street.

Nicaraguan Consulate, 41 Hutcheson st.; Thos. M. Kelly, Canciller.

Nicol, Andrew J. Wright (of Wm. Nicol & Co.), ho. 73 Nithsdale drive.

Nicol, Balfour S., spirit merchant, 220 Pollokshaws road; house, 224 do.

Nicholl, C. A. (at Anchor Line (Henderson Bros.) Ltd.), res. Clunie, Helensburgh.

Nicoll, D. B., Box 43 Royal Exchange.

Nicol, G. S., furrier, 186 Bath st.

Nicol, G. S., ladies' tailor, 186 Bath street; res. Forres house, 216 Nithsdale rd., Pollokshields, W.

Nicol, G. S., dressmaker, 186 Bath st.

Nicol, H., printer and stationer, 86 York st.

Nicol, H., traveller (at Adam G. Brown & Co., Ltd.), ho. 18 Swinton road, Bailliesston.

Nicol & Halliday, auctioneers and valuators, 31 Argyle st.

Nicol, Henry, painter and decorator, 254 Paisley rd., west; ho. 74 Clifford st., west.

Nicol, James M. S., yarn and commission agent, 44 Lansdowne crescent.

Nicol, J. Monro (of Thom & Cameron, Ld.), house, 6 Montgomerie drive, Kelvinside.

Nicol, James C. (Commercial Bank of Scotland, Ltd., Gordon st.), ho. Commercial Bank, Rutherglen.

Nicol, James, commission agent, 1172 Argyle st.

Nicol, J. Forbes, teacher of elocution and dramatic art, 948 Sauchiehall st.

Nicol, James, 51 Elliot st., Hillhead.

Nicoll, Dr. James H., consulting surgeon, 4 Woodside place, Charing cross; telephones, 271 Charing cross and 271 Central.

Nicol, James (of H. Nicol, printer); ho. 170 King's Park road, Mount Florida
Nicol, James, joiner, Grosvenor lane, also 29 Albion street, Hillhead; telephone No., Nat., 496 Western.
Nicol, James (of The Old Bushmills Distillery Co., Ltd.); ho. Ravenscraig, Chryston.
Nicol, J. M. S. (of R. D. Nicol & Co.); house, 5 Doune quadrant.
Nichol, John M., teacher, Dobbie's Loan Public School; ho. Burnside, Old Kilpatrick.
Nicol, John, insur. agent, 4 Albert road, Langside.
Nicol, Dr. John Wyllie, physician, 8 Woodside ter.
Nicol, John, horse shoer and general smith, 14 Grant st.; ho. 51 do.
Nicoll, John (G.P.O.), 14 Cambridge drive.
Nicol, Joseph, district manager (British Legal Assurance Co.), 372 Argyle street; house, 16 Miriam terrace, Shettleston.
Nicol P., postman, 70 Elderpark street, Govan.
Nicol, Robert (of Cooper & Co., 8-38 Howard st.), ho., 8 Hughenden terrace, Kelvinside.
Nicol, R. D., & Co., commission agents, 166 Buchanan st.
Nicol, R. D. B. (of R. D. Nicol & Co.), house, 10 Leven street.
Nicoll, R. I., & Co., iron merchts., 95 Bath st.
Nicol, Roderick M., M.A., LL.B., writer (of Bremner & Nicol); ho., 46 Cromartie avenue, Newlands.
Nicol, Samuel, flesher, 355 Crown street; house, 54 Camden street.
Nicol, T., dairyman, 7 Hayburn st., Partick.
Nicoll, Thomas, chemist and druggist, 168A Battlefield road, Langside.
Nicol, T. P., 77 Braeside street.
Nicolls, Thomas J., B.A., L.C.E., M.Inst.C.E., engineer, Joint Railways, 14B Bridge street.
Niccol, Thomas, engineer, 93 Hope st.; ho. 8 Glenavon terrace, Partick.
Nicoll, Walter, secretary (Alex. Murdoch & Co., Ltd.), ho. 19 Havelock street, Dowanhill.
Nicol, Wm. (of Robt. A. Munro & Co.'s, Ltd.), ho. Hazelwood, Buchanan dr., Rutherglen.
Nicol, Wm., postman, 44 Apsley street, Partick.
Nichol, Wm., butcher, 9 Shaftesbury st., Anderston; ho. 738 Argyle st.
Nicol, Wm., lodging house proprietor, 15-39 Watson st.; ho. 305 Golfhill drive, Dennistoun.
Nicol, William A. F. (of H. Nicol, printer), ho. 170 King's Park rd., Mount Florida.
Nicol, Wm., & Co., hat manufacturers, Moodie's court, 31 Argyle street; ho. 18 Seymour street.
Nicol, William, & Co., wrights and contractors, 110 South Cromwell rd., 35, 37 Clincart rd., 13, 17 Dunlop st., city; ho. 1 Eildon villas, Mt. Florida.
Nicol, W. Smith, insurance manager, 30 Renfield st.; res. Grahamville, Bridge-of-Allan.
Nicol, Wm., jun. (of Watson Street Homes); ho. 557 Alexandra parade.
Nicol, Wm. T. (Dempster, Moore & Co., Ltd.), ho. 83 Marlborough avenue, Broomhill, Partick.
Nicol, Wm. W. (of Anderson & Nicol), house, Ben Dornish, 1 Montrose gardens, Milngavie.
Nichol, Mrs. J., dairy, 532 Rutherglen road.
Nicol, Mrs. E., dairy, 169 Rosebery street.
Nicholl, Mrs., 6 Colebroke street.
Nicol, Miss M., stationer and tobacconist, 707 Pollokshaws road.
Nicol, Miss, flesher, 1233 Dumbarton road, Whiteinch.
Nicholls, H. F., lighting engineer, 33 Hope street; tel., Central 4305.
Nicholls, John James, wine and spirit mercht., 422 St. George's rd; ho. Maryville, 51 Carmunnock rd.
Nicholls, Peter John, accountant (The General Electric Co., Ltd.), ho. 29 Brownlie gardens, Tollcross.
Nicholls, Piper & Co., wine and spirit merchants, 101 Redcross street, London, S.E.; bonded stores, 30 Clyde street, Port-Dundas.
Nicholson, Alex., wine and spirit merchant, 40 Canning st., 568 New City road, and 103 Maitland st.; ho. 24 Queen Mary avenue.
Nicolson, Alex. B., house painter, 261 Buchanan st.; ho., 5 The Beeches, Bearsden.
Nicholson, A. & J., grocers and provision merchants, 156 Cathedral street; house, 4 Love loan.
Nicolson, Angus, insur. agent, 10 Edmiston dr., Ibrox.
Nicolson, Angus, draper and clothier, 66 Oxford st.
Nicholson, Angus, G.P.O., 198 Govanhill street.
Nicolson, Angus, Board of Trade officer, Mercantile Marine Office; ho. 12 Hope street, Anderston.
Nicolson, C., chemist, 703 Alexandra parade; ho. 4 Kennyhill gdns.
Nicholson, Daniel, house factor, valuator, property and insurance agent, 6 Gardner st., Partick; ho. 13 Annfield road, Partickhill.
Nicolson, Donald, Board of Trade officer, Mercantile Marine Office; ho. 133 Berkeley st.
Nicolson, Donald, G.P.O.; ho., 31 Breadalbane st.
Nicholson, James N. (of Arthur & Hinshaw), house, Balmory, 21 Sherbrooke avenue, Pollokshields.
Nicholson, James, house factor, 157 St. Vincent street; ho. 9 Annfield road, Partickhill.
Nicolson, James, works manager, Kent Rubber and Leather Works, 22 Viewmount drive, Maryhill.
Nicholson, Rev. James B., M.A. (Hutchesontown U.F. Church), ho. 104 Albert road, Crosshill.
Nicolson, James, house factor, 23 Hozier st., Partick; ho. 9 Annfield road, Partickhill.
Nicolson, John, postman, 28 Springhill gardens.
Nicolson, John & Alex. B., house painters and decorators, 261 Buchanan st.; telephone No., 3282 Douglas.
Nicolson, John D., stevedore, general terminus, Queen's Dock and Clydebank; ho., Quiraing, Southbrae drive, Jordanhill.
Nicolson, J. M., agent of Government Inspector of Reformatory and Industrial Schools, 2 Chatham pl.
Nicolson, John, & Son, commission merchants and agents, 24 Queen street.
Nicholson, John H., local manager (Union Marine Insurance Co., Ltd.), ho. 33 Melville st.
Nicolson, John, confectioner, 164 Byres road; ho. 4 Parkville road.
Nicolson, John, house painter, 261 Buchanan street; ho. 62 Balmoral av., Cathcart.
Nicholson, John S., lecturer in electrical engineering, University; ho. 37 Rowallan gardens, Broomhill.
Nicolson, MacWilliam, & Co., writers, 226 W. George street.
Nicolson, Malcolm, G.P.O.; house, 5 Cowan st., Hillhead.
Nicholson, Peter, saddler, 11 Washington st.; house, 144 Berkeley street.
Nicholson, P. Buchanan (of Arthur & Hinshaw), res. Dunmorlie, 63 Albert dr., Pollokshields.
Nicolson, Robert A., M.A., B.Sc., science master, High School; ho, 2 Ethel ter., Mount Florida.

Nicolson, T. H. (Wm. Motherwell & Co., Limited), ho. 150 Byres road, Hillhead.
Nicholson, Thos. C., supt. engineer, Clyde Shipping Co., Ltd.; ho. 127 Fotheringay rd., Pollokshields.
Nicolson, W. B., scientific instrument maker, 166A Bath street; works, 123 Sauchiehall lane; telephone, 1759 Douglas.
Nicolson, W. P. (of John Nicolson & Son), res. The Red House, Bridge-of-Weir.
Nicholson, Mrs. John, stationer and newsagent, 2 Love loan.
NICKEL (The) Company, nickel and cobalt manufacturers, Kirkintilloch.
NIELSON.—See Neilson.
NIGHT Asylum for the Houseless and House of Industry for Indigent Females, 73 North Frederick st.
Nilsson, E., massage and Swedish Medical Gymnastics, 183 West Regent street.
Nilsson, Mdlle. Marie, soprano vocalist, 1 Weirwood park, Baillieston.
Niman, J., tobacconist and newsagent, 5 Stockwell street; ho. 140 do.
Nimmo, Adam, M.A., managing director and secy. of Jas. Nimmo & Co.'s, Ltd.; ho. 18 Whittingehame drive, Kelvinside.
Nimmo, Adam (of J. Nimmo & Son, Ltd.), 163 Hope street.
Nimmo, Alex., flesher, 50 Wilson street, Partick; ho. 80 Camperdown road, Scotstoun.
Nimmo, Charles (of John Nimmo & Son, Ltd.), house, 34 Cluny gardens, Morningside, Edinburgh.
Nimmo, Charles Stewart, tailor and clothier, 231 Gt. Western road; ho. 6 Dryburgh gardens.
Nimmo & Co., oil merchants and colliery furnishers, 13 Pitt street; telegraphic address, "Formula."
Nimmo, David, & Son, manufacturers' agents, 12 Miller st.; ho. Ingleneuk, Douglas ave., Burnside, Rutherglen.
Nimmo, H. S., dental surgery, 80 Gt. Western rd.
Nimmo, J. D. (of Walter Duncan & Co.); house, Randolph Hill, Dunblane.
Nimmo, James B. R. (of D. Nimmo & Son); ho. 7 Carolside gdns., Clarkston.
Nimmo, James (of John Nimmo & Son, Ltd.), house, Rosebank, Priestfield road, Edinburgh.
Nimmo, James, grocer, &c., 202 Langlands road, Govan; house, Finnartmore, Craigton road, do.
Nimmo, Jas., & Co., Ltd., coalmasters, coke, char, and brick manufacturers, 21 Bothwell st.; telephone Nos., 712 Central, 2377 and 2378 Argyle; telegraphic address, "Nimmo, Glasgow."
Nimmo, James, registrar of births, &c., 806 Springburn rd.; ho. Ingleside, Colston, Bishopbriggs.
Nimmo, John T. (of John Nimmo & Son, Ltd.), 7 Dolphin road, Maxwell Park.
Nimmo, John, jr., 37 Harmony row, Govan; ho. Bellneuk, Dalkeith av., Dumbreck.
Nimmo, John, & Son, Ltd., coalmasters and coke manufacturers, 163 Hope street.
Nimmo, M., tailor and clothier, 40 Gallowgate.
Nimmo, Robert (of A. Allan's, 100 Brunswick st.), ho. 132 Dixon avenue.
Nimmo, Samuel (of A. Zum Bach & Co.); ho. Westquarter, Polmont.
Nimmo & Webster, solicitors, 163 St. Vincent street.
Nimmo, Wm., wright and builder, 14 Shaw street, Govan; ho. Kinnell, 4 Manor road, Bellahouston.
Nimmo, William, solicitor (of Nimmo & Webster, 163 St. Vincent st.), ho. Netherhill, Bishopbriggs.
Nimmo, Wm., & Co., agents for Robert Roger & Co., Ltd., Stockton-on-Tees, makers of steam winches, steam cranes, &c., and the "Pepper" patent steam steering gears; Cleland's Graving Dock & Slipway Co., Ltd., Willington Quay-on-Tyne, ship and engine forgings; Douglas Bros., Ltd., Blaydon-on-Tyne, patent steel doors for ships and furnace fronts for boilers; M. W. Swinburne & Sons, Ltd., Wallsend-on-Tyne, sidelights and ships' brass work, 5 Oswald street.
Nimmo, W., agent, 57 Miller street; ho., 6 Williamwood, Clarkston.
Nimmo, W. A. (at Watt, Son & Co.), ho. 3 Seyton avenue, Langside.
Nimmo, Mrs S. P., dairy, 577 Duke st.; ho. 541 do.
Nimmon, R., & Co., Ltd., shirtmakers, 24 Howard st.
Ninian, Robert, & Son, cabinetmakers, chairmakers, and upholsterers, 13 Cumberland street, Calton.
Nisbet, A. D., 53 Clifford st., Ibrox.
Nisbett, A. T. (at John Woodburn & Co.), ho. 11 Barrington drive.
Nisbet, A., Son & Co., ironfounders and manufacturers of ranges and registered grates, Star Foundry, 122 Portman street.
Nisbet, Arthur John, enquiry agent, 65 Clarkston road, Cathcart.
Nisbet, Geo., & Co., shipowners and foreign coaling contractors; agents for Green, Holland & Sons London and Cardiff, 24 St. Vincent place.
Nisbet, Geo. (of Geo. Nisbet & Co.); ho., 103 Fotheringay road, Maxwell Park.
Nisbet, Hay, & Co., Ltd., printers and publishers, 73 Dunlop street.
Nisbet, Hugh A. (at Tillie & Henderson's, Ltd.), ho., 139 Wilton street, Kelvinside, N.
Nisbett, Jas. G., 74 Marlborough ave., Broomhill, Partick.
Nesbett, James C., dental mechanic, 1 Pollok st.
Nisbet, James, engineer (at James Howden & Co., Ltd.), 274 Maxwell rd., Pollokshields.
Nisbet, James R. (of Hay Nisbet & Co., Ltd.), house, Mayfield, Newlands, Langside.
Nisbet, James S. (of A. B. Grant & Co.); ho., 1 Mirrlees drive, Kelvinside.
Nisbet, James S. (representative of Henry R. Merton & Co., Ltd., London), 7 Royal Bank place; ho., 1 Mirrlees drive, Kelvinside.
Nisbet, James, teacher, Gorbals Public School; ho. 557 Alexandra parade.
Nesbitt, J. T., tailor and clothier, 266 St. George's road.
Nesbitt, J. & M., typewriting office, 173 St. Vincent street. Telephone No., Nat. 786 Argyle.
Nisbet, John (at J. & W. Campbell & Co.'s); ho. 128 Ledard rd.
Nisbet, John, & Co., salt, whiting, and chalk merchants, drysalters, Custom House quay, Gt. Clyde street; telephone Nos., 8073 and 8074 Central; telegrams, "Saline."
Nisbet, John S., writer (of Walker & Nisbet), ho. Walesley, 33 Cadzow drive, Cambuslang.
Nisbet, John S., flesher, 598 Gt. Eastern rd.; house, 7 Balmoral terrace, Tollcross.
Nesbitt, Joseph (of M'Diarmid & Co., Govan), 100 Helen street.
Nisbet, Robert, art dealer, 69 West Nile st.; house, 41 Second avenue, King's Park, Mount Florida.
Nisbet, Robert G., University lecturer, University; ho. 20 Ann street, Hillhead.

Nisbet, Robert, painter, decorator, and fine art dealer, 593 Cathcart rd., Govanhill; ho. 41 Second av., King's park, Mount Florida.

Nisbet & Spence, stationers and newsagents, 389 Eglinton street.

Nisbet, Thomas, M.A., assistant visitor of schools, School Board of Glasgow; ho. 5 Hampden terrace, Mount Florida.

Nisbet, Thomas, Assoc.M.Inst.C.E., master of works, City Chambers; ho. 67 Albert road, Crosshill.

Nisbet, Thomas, sheriff, J.P., and burgh officer, 1 Hamilton street, Partick.

Nesbitt, Thos. (of MacDiarmid & Co., Govan), 100 Helen street.

Nesbitt, Wm., wright and barrow maker, 50 West Greenhill place, Finnieston.

Nesbit, W. J., B.A., minister of Catholic Apostolic Church; ho. 2 Knowe terrace, Pollokshields.

Nisbet, Miss, 3 Saltoun gds., Hillhead.

Nisbet, Wm., painter, decorator paperhanger, 70 Main st., Uddingston; ho., Watsonvale ter., do.

Nisbet, Miss Jane, artist; studio, 166 Buchanan st.; ho. 14 Bute mansions.

Nisbet, Elizabeth, newsagent, 680 Cathcart road.

Nisbet Art-Reproductive Co. (The), artists and wood engravers, 153 West Nile st.; tel. Nos., Douglas 3055 and 1721; ho., 113 M'Aslin street.

Nish, Robert, Ltd., bread and biscuit manufacturers, Marlborough st.; registered office, 17 Marlborough street.

Niven, Alexander, garden contractor, 19 New Kirk square, Bearsden.

Niven, Brown & Co., Ltd., coach and motor body builders, 27 Napiershall street.

Niven & Craig, curled hair manufacturers and bed feather purifiers, Westburn Factory, Rutherglen; telegrams, "Westburn," Rutherglen; telephone No., 9 Rutherglen.

Niven, David R., insurance broker, and res. secy. National Guarantee and Suretyship Association, Ltd., 55 W. Regent street; P.O. tel. No., Douglas 1552; house, Ladybank, 22 St. Andrews drive, Pollokshields.

Niven & Haddin, civil engineers, 131 West Regent street.

Niven, John, & Son, ship riggers and sailmakers, 6 Water st., Port-Glasgow; res. Trebartha, Port-Glasgow.

Niven, John, agent (Clydesdale Bank, Ltd., 344 Argyle st.), ho. 34 Burnbank gardens.

Niven, John L., bank agent, 100 Sauchiehall st.; res. Glensax, Bearsden.

Niven, John, hosier and draper, 739 New City road; ho. 53 Cambridge dr.

Niven, John, church officer, Unitarian Church, St. Vincent street; ho. 58 Douglas street.

Niven & Macniven, writers and notaries public, solicitors to the Spanish Consulate, 153 St. Vincent street.

Niven, Robert, hairdresser, 225 Parliamentary road; ho. 165 Kennedy street.

Niven, Thos. (of Wilson, Ronald & Co.), ho. Saryune, Helensburgh.

Niven, T. B. W., writer (of Kidstons, Watson, Turnbull & Co.), ho. Duchray, Helensburgh.

Niven, Thos. Ogilvie, civil engineer (of Niven & Haddin), ho. 1 Viewfield terrace, Hillhead.

Niven, W. G., 11 Derby crescent, Kelvinside.

Niven, William, writer (of Niven & Macniven), ho. 2 St. James' ter., Hillhead.

Niven, Wm. G., stationer, 53 West Campbell street; ho. 103 Minard road, Crossmyloof.

Niven, William, commercial traveller, 631 Alexandra parade.

Niven, William, bookseller and stationer, 17 Bridge street (Post Office); house, 39 Abbotsford place.

Niven, William, postman, 198 Govanhill st.

Niven, Wm., hairdresser, 16 Smith st., Whiteinch; ho. 10 do.

Nixon, Robt. A., spirit merchant, 443 Rutherglen road; ho. 208 M'Neil street.

Nixon, Thomas, bass vocalist, 124 York drive, W.

Nixon, Mrs. Isabella, dairy keeper, 51 Meadowpark street; house, 53 do.

No. 1 South Oriental and Glanmire Gold Mining Co., Ltd.; Dunlop & Murray, C.A., British secys., 188 St. Vincent st.

Noakes, stationer and newsagent, 678 Eglinton st.; ho. 11 Stevenson drive.

Nobel's Explosives Co., Ltd., ammunition manufacturers, London and Waltham; agents, M. F. Findlay & Co., 19 Cadogan street.

Nobel's Explosives Co., Ltd., Explosives and chemical manufacturers; works, Ardeer, Stevenston, Ayrshire; West Quarter and Redding Moor, Polmont station, Stirlingshire; Regent Factory, Linlithgow; Waltham Abbey, Essex; Pipe-house wharf, Swansea; Haslingden Mills, Haslingden, Lancashire; and Perranporth, Cornwall; F. J. Shand, general manager; H. MacGowan, assistant manager; M. B. Milne, secretary. Registered office, Nobel House, 195 W. George street. Tel. address, "Nobel, Glasgow;" telephones, 1229 Argyle and 6220 Central.

Noble, A., slater and plasterer, 150 Garscube rd.; ho. 87 Henderson street.

Noble, Alex. (Chas. Rattray & Co., Ltd.), 644 Cathcart road.

Noble, Andrew, & Son, hardware merchants, 48 King street, s.s.

Noble, Henry, egg importer and commission merchant, 133 and 135 Stockwell street and at Leith; res. Kenmure, Central avenue, Cambuslang.

Noble, Henry & Son, wholesale butter and egg merchants, 6 and 7 Cotton street, Paisley; house, Hartfield, Paisley. Tel., 85 Central, Glasgow, and 687, 688, and house 637 Paisley.

Nobles & Hoare, Ltd., varnish manufacturers, London; representative, J. B. Morton, 15 Broomley drive, Giffnock.

Noble, James Mason, L.R.C.S. and L.R.C.P. Ed., L.D.S., surgeon dentist, 49 Abbotsford place; house, 22 Regent Park sq., Strathbungo. Nat. tel., 182 Gorbals.

Noble, James, joiner, 13 Wallace place, Partick; ho. 29 Dowanhill st.

Noble, John, tailor and clothier, 34 St. Enoch sq.; ho. 335 Gt. Western road.

Noble, John, & Coy., fancy hosiery manufacturers, Caledonian road, Uddingston; ho. Nessvale, do.

Noble, Mark, commercial traveller, 87 Cartvale road, Langside.

Noble, Thos. (of Thomas Noble & Co.), ho. 1 Bogton avenue, Cathcart.

Noble, Thomas, engineer, 174 W. George street; ho. 22 Leven street, Pollokshields.

Noble, Thomas, butcher, 99 Watt street.
Noble, Thomas, engineers' furnisher, 56 Lancefield st.; house, 391 St. Vincent st.
Noble, Thomas, & Co., upholsterers' furnishers, and trimming manufacturers, cabinet ironmongers, &c., 2 Springfield court (69 Queen st. or 58 Buchanan st.); telephone No., 9381 Central (2 lines); telegraphic add., "Nobility, Glasgow."
Noble, W. V., 133 and 135 Stockwell street; ho. Oldhall, Paisley.
Noble, W. B. (*Glasgow News*), 16 Grantly gdns., Shawlands.
Noble, Miss, hardware merchant, 187 Wolseley street, s.s.
Noble, Jane, dairy, 16 Finnieston st; house, 8 do.
Noble, Miss J., hardware merchant, 227 Crookston street.
Noël, E. W. L., manager for Scotland, Confederation Life Association; ho, Douglas avenue, Burnside.
Nolan, Rev. Jas., Catholic priest, 50 Old Dalmarnock road.
Nonslip Stone Co. (The Hard York), Halifax, Yorks. representatives for Scotland, Smellie Bros. & Co., 93 Hope street.
Norbury, Natzio & Co., Ltd., lithographic and general printers, 94 Hope st.; telephone, 934 Argyle; telegraphic address, "Prismatic," Glasgow; representative, James S. Gardner, 32 Rupert street.
Nord Co. Labour Saving Devices, 14 Lochleven rd., Langside.
NORDDEUTSCHER Lloyd (N.D.L.), Mail Steamers; passenger agents, Gellatly, Hankey & Co., Gordon chambers, 82 Mitchell st.
Norddeutscher Lloyd Lines of Steamers, America, Australia, New Zealand, China, and Japan; Jas. Rankine & Son, passenger agents, 45 West Nile st.
Nordisk Reinsurance Co, Ltd.; P. C. Hart, agent for Scotland, 134 St. Vincent st.
Norman & Beard, Ltd., organ builders, patent pedal attachments for pianos, 74 Park road; ho. 12 Montague st, W.; tel, 1181 Charing cross.
Norman, John (of Carson & Nicol, Ltd), ho. Beechmount, Lenzie.
Norman, R. M., merchant and agent, 75 Armadale st.
Norman, Miss Myra, contralto vocalist, 10 Harvey street, Paisley road.
Norrie, James D., C.A. (at Moores, Carson & Watson, C.A.); ho 2 Crown mans., Partickhill.
Norrie, J. R., & Co., chiropodists and manicurists, 202 Hope st; tel. No., 3309 Douglas.
Norrie, Joseph, librarian, Stirling's Library; ho. 101 Marlborough avenue, Broomhill.
Norrie, R., tailor and clothier, 105 West George st.; ho. Luggie-View, Townhead, Kirkintilloch.
Norris Bros., fleshers, 120A Naburn street.
Norris, S. E., & Co., Shadwell, London, E., leather mers. manufrs. of belting, laces, fire hose, hide ropes, pump and hydraulic leathers, Helvetia belting and laces; J. J. H. Cruikshank, 95 Bath st.
Norris, Walter B., general draper, 1097 Dumbarton road; ho. 73 Camperdown road, Scotstoun.
Norris, W. J., caretaker, Ocean Chambers, 190 West George st.
Norris, Miss Janet, dairy, 129 Watt st.
North, John, jun. (of John Stobie & Co.); ho. 47 Battlefield ave., Langside.
North British Advertising Coy., Ltd., 87 Union st.; also Corn Exchange, Glasgow; tel., Central, 2603; Pollokshaws, 107; tele. add., "Advert, Glasgow"; managing director, H. O. Fifield.
North British Anthracite Co., coalmasters, 96 Renfield street. Tel. Nos., 3890 and 3891 Douglas; telegrams, "Smokeless, Glasgow."
North British Asphalt Co. (Currie & Co., Ltd.); asphalters, Eagle bdgs., 205-217 Bothwell st.; works, 107-109 Weir st., Kingston, s.s., and at Greenock. Tele. No., 4568 Central (4 lines).
North British Bedding Co., hair, wool, and spring mattress manufacturers, 7 Burrell's lane, off High street; house, 15 Lansdowne avenue, Anniesland.
North (The) British Boot Lace Company, Ltd., boot lace manufacturers, 53 Bothwell st.
North British (The) Bottle Manfg. Co., Ltd., 515 Old Shettleston road, Shettleston.
North British Canadian Investment Co. (Limited), James Muirhead, secretary, 205 St. Vincent street.
North British Crucible Co., Ltd., crucible makers, South street, Scotstoun.
North British Diesel Engine Works, Ltd., Diesel engine manufacturers, office, 53 Bothwell st.
North British (The) Lifting and Moving Appliance Co., Ltd., 77 Robertson st.; works, 19, 21 Muirhouse st.
North British Loco. Co., Ltd., Administration building, Flemington street, Springburn.
Works—Hyde Park, Springburn.
Queen's Park, Polmadie.
Atlas, Springburn.
North British Machine Company, Ltd., cycle and sewing machine manufacturers, cycle and motor accessory and phonograph factors, 56 to 60 Gt. Clyde street.
North British & Mercantile Insurance Co., 102 St. Vincent st.; fire, life, annuities, burglary, accidents of all kinds, &c., &c. Local manager, Mungo Plenderleith; local life secretary, R. Brewster Cowan; local fire secretary, James Stove; local accident secretary, R. J. M'Cormack; telegraphic add., "Norbrit;" tel. No., 5273 Central. —*See Advt. on Front Board.*
North British Motor Co., motor car agents, 56 to 60 Gt. Clyde street.
North British Newspapers, Ltd. (70 of the best Scottish weekly newspapers), 12 Waterloo street, city; J. Stirling Duke, manager; ho., Thrums, Overlea, Clarkston; tel. No. 4186 Central.
North British Railway, head offices, 14 West George street, and 56 George sq.
North British Ry., Passenger Booking Office and Tourist Agency; Moses Buchanan, 22A Renfield st.
North British Railway Station, 16 Dundas street and North Queen street.
North British Rubber Co. (Ltd.), manufacturers of every description of rubber, vulcanite, and celluloid goods, for mechanical, surgical, and general purposes; also waterproof clothing, rubber boots and shoes, golf balls, &c, warehouse and office, 84 Miller st. Telephone Nos, 3627, 3628 and 3629 Central. Telegraphic address, "Weba." Branch manager, Evan J. Edwards.
North British Storage & Transit Co., Limited, Leith; Glasgow office, 33 and 35 Commerce street. Telegraphic address, "Storage, Leith."

North British Station Hotel, 40 George square.
North British Wire Manufacturing Co., wire weavers, 71 West Nile street.
North British Wireless School, Ltd., instructors of wireless telegraphy, 141 Bath street.
North British Wireless Schools, Ltd., registered Offices, 226 St. Vincent street.
North British Yacht Agency, 68 Gordon street
North-Eastern and Great Northern Railway Companies (East Coast route), 37 West George st.; tele. No., 9570 Central (2 lines); telegraphic add., "Tertius, Glasgow." Passenger enquiry and booking office, 128 Buchanan st.; William Waldie, superintendent.
North (The) Eastern Steel Co. (Lim.), Middlesborough; agents, James M'Millan & Co., formerly 50 Wellington street, now Clun House, Surrey street, Strand, London, W.C.
North of England Chamois Co., Ltd., chamois leather dressers and glove manufacturers, 19 Waterloo street.
North of England Protecting and Indemnity Association (Walter Patterson, local manager), 94 Hope street.
North (The) of Ireland Chemical Co., Ltd.; Thomas N. Wilson, agent, 45 Hope st.
North Kelvinside Feuing Co., Ltd., Carswell, Murray, & Lauder, C.A., secys., 69 St. Vincent street.
North Packing and Provision Co., Boston, U.S.A., importers of hams, bacon, lard; agents, Garner, Bennett & Co., Ltd., 71 Wilson street.
North Portland Street Adult School, 22 and 24 North Portland st.; R. H. Field, secy.; Social Club, Thomas Waddell, secy.
North (The) of Scotland Distillery Co., Hardgate, Aberdeen; agents, Train & M'Intyre, Ltd., 60 Wellington street.
North of Scotland and Town and County Bank, Ltd., 67 St. Vincent st.; J. C. Miller, local manager; Edwin S. Gardner, accountant. Branch—West George st., 167 Hope st; Walter Nelson, agent.
North of Scotland (The) Plate Glass Insurance Co., Ltd.; Paterson & Steel, C.A., district managers, 30 George square.
North West Rivet, Bolt & Nut Factory, Ltd., rivet, bolt and nut manufacturers, Airdrie, N.B.
North West Engineering Trades Employer's Association, Thomas Biggart, secy., 105 West George street.
North Western District Post Office, Hathaway street, Maryhill.
North Western Insurance Co., Ltd., 157 West George street; R. J. Cecil Govan, local manager.
North Western Window Cleaning Co. (John Geddes, joiner), window cleaners, 235 Byres road.
Northern (The) Accident Insurance Co., Limited (now merged in the Royal Insurance Co., Limited), 106 Buchanan street.
Northern Assurance Company, Ltd.; office in Glasgow, 90 St. Vincent st.; W. L. Macnie, secy.; ho. 46 Kersland st., Hillhead.—*See Advt. in Appen.*
Northern College Civil Service and Professional Tuition, 12 Renfield street; telephone No, 4140 Central.
Northern (The) Counties Asphalte Company, felt manufacturers, Whitehouse, Belfast; agent for Scotland and the North of England, James G. Storie, 46 Findhorn pl., Edinburgh.
Northern District Police Office, 19 Maitland st.
Northern Fire Engine Station, 509 St. George's road; Wm. Paterson, supt.
Northern Navigation Co., Ltd., Steamship Company, Geo. Nisbet & Co., managers, 24 St. Vincent place.
Northern (The) Pawnbroking Co., 249 and 251 N. Woodside rd.
Northern (The) Rubber Co., 85 to 93 Howard street; sole makers of "Leatherite" for H.P. steam, oils, hydraulic acids, alkalis, &c.
Northern (The) Steel and Hardware Co., Ltd., Glasgow, 4 Stockwell pl. and 54 Stockwell st. Tel. No. 2145 Bell.
Northern Yacht Agency; T. B. Grier, 29 Waterloo street.
Norton & Gregory, Ltd., drawing office stationers, velographers, photo printers, lithographers, draughtsmen, map mounters, makers of sensitized papers and linens and of mathematical and surveying instruments, 34 Robertson st Tel. Nos., Central 1515 and Argyle 151; telegraphic address "Velographs"; head office, Castle lane, Westminster, S.W.
Norton, S. J., manager for Scotland (Crossley Bros, Ltd.).
Norval, Archibald, cashier, 16 Dunearn st.
Norval, George O. (of Norval & Sons), res. Fernbank, Clarkston.
Norval & Sons, billiard table makers, 85 Bothwell street; works, 124 Waterloo st.
Norval, Wm. (of Norval & Sons), ho. 75 Kilmarnock road, Shawlands.
Norwegian Passenger Booking Office (Williamson's) 115 Hope st.
Norwegian Veritas ("Det Norske Veritas"), for shipping survey and classification; assistant surveyor for Scotland, James Moir, 70 Wellington st.; telegraphic address, "Deputy;" tel, Central 8943.
Norwell, Mrs. Henry, Homelea, Scotstounhill.
Norwich Union Fire Insurance Society, Ltd; head office for Scotland, Norwich Union chambers, 125 St. Vincent st.; A. M. Clydesdale, manager for Scotland; telep. Nos., 175 Central, 561 Argyle (3 lines); telegraphic address, "Norwich, Glasgow."—*See Adv. in App.*
Norwich Union Fire Insurance Society, Ltd., with which is incorporated the Norwich and London Accident Insurance Association, Accident Branch, Cyril H. Dunderdale and Alexander Brown, joint managers for Scotland (Accident Branch), Norwich Union Chambers, 125 St. Vincent street.
Norwich Union Life Insurance Society; Head office for Scotland, Norwich Union chambers, 125 St. Vincent street; William T. Young, manager for Scotland.
Norwood, John C. (representing Lewis Berger & Sons, Ltd., Homerton, London), house, 24 Leven street.
Norwood, Samuel, paper ruler, 62 Argyle st.; house, Rosslyn avenue, Rutherglen.
Nova Scotia Steamship Office, Allan Bros. & Co. U K. Ltd., 25 Bothwell street.
Nowery, Frank P. (with Wm. B. Cowan & Co.); ho. 3 Cecil pl., Ibrox.

Nowery, Mrs. 3 Cecil place, Ibrox.
Nowery, James S. (of James Dunn & Sons), ho. 173 Queen's dr., Crosshill.
N.P. Pump Bucket Coy., London; representatives, The Engineering Agency, 65 West Regent street.
Numerical Ticket and Check Book Printing Co. (The Glasgow), printers of numbered tickets for trams., pawnbrokers, theatres, football matches, &c.; also counter check books, 31 Finnieston st.; telephones, 350 Argyle and 5350 Central.
Nurses, Co-operation of Trained, for Glasgow and West of Scotland, 18 Sardinia terrace, west; tele. Nos., Nat. 363 Western; P.O. 2699 Western; wire, "Nurses, Glasgow."
Nurses, South Side Co-operation for Trained, 17 Bruce road; telephone 117 Pollokshields.
Nursing Association, The Higginbotham Sick Poor, 218 Bath street; supt., Miss Berwick; telephone No., 58 Douglas.
Nursing Association, 75 Hill street, Garnethill.
Nursing Home: Regent Nursing Home, 18 Blythswood square; Nat. telephone, No., 834 Douglas.; P.O. 2672 Central.
Nuthall, Lt.-Colonel A. J. P., 53 Cecil st., Hillhead.
Nutrimol Feed Co. (The), stock feeding meal manufacturers, 27 Park st., Kinning park.

O

Oakbank Oil Co. (Limited), manufacturers of crude, burning, and lubricating oils, cylinder and engine oils, paraffin, wax, sulphate of ammonia, &c., works, Oakbank, Midcalder, and Niddry Castle, Winchburgh; registered office, 29 St. Vincent pl.; J. Wishart, managing director; Robt. C. Miller, secy.
Oakbank Public School, 9 Camperdown street.
Oakbank Weaving Co., 452 Garscube road.
Oakden, J. H., theatrical manager, Lyceum Theatre.
Oakman, R. & J., coal merchants, 69 Butterbiggins road.
Oaths Affidavits, Commissioners for English and Irish, Ballantine & Richardson, solicitors, 39 Bath street.
Oatlands Post Office, 590 Rutherglen road.
Oatlands Public School, Caledonia road; John W. J. Watt, head master; ho. 1 Derby terrace.
Oatman, Francis, & Co., slaters, 14 Holmhead st. Telephone No. 4330.
Oatts, John Lumsden, writer and notary public (of Oatts & Rodger), residence, 113 Douglas st.
Oatts & Rodger, writers, 113 St. Vincent street; telegraphic address, "Ottarod, Glasgow"; telephone, Central 6062.
Oatts, Wm. M., 19 Belmont cres.
O'Beirne, Alex. (of A. Cockburn & Co.), house, 60 Meadowpark street.
O'Beirne, W. G., chemical works manager; house, Beechwood, Broomhill drive.
O'Brian, J. A., pawnbroker, 3 Anderson st., Kinning park
O'Brien, J. P. (of Horgan & O'Brien), house, 154 Renfrew st., Garnethill.
O'Brien, J. A., money lender, 17 Water row, Govan; ho. 20 Monteith row.
O'Brien, J. A., loan office, 6 Union street.
O'Brien, J. A., loan office, 11 Parnie street.
O'Brien, J. A., loan office, 8 Minerva street.
O'Brien, Joseph A., pawnbroker, 2 Kent street.
O'Brien, Joseph A., pawnbroker, 65 to 71 William street, Anderston.
O'Brien, Joseph A., wholesale clothier, 19 St. Margaret's place; ho., 20 Monteith row.
O'Brien, Thos., funeral undertaker, 11 No. Woodside rd.; telephone No., Douglas 1708; ho., 61 Grove st.
O'Brien, Turlough, whisky merchant; sole agents, Greenlees Bros., 40 Wellington st.
O'Brien, Rev. W. P., Holy Cross R.C. Church, Dixon avenue; ho. 113 do.
O'Callaghan, P. J., manager, Mercantile and General Trading Co.; ho., 13 Endsleigh gdns., Partickhill.
O'Callaghan, Mrs. Caroline, stationer and tobacconist, 308 Cumberland st., s.s.
O'Carroll, Rev. Wm., St. Anthony's R.C.C. Rectory, Govan.
O'Connell, Robert S., & Son, hair merchants, 71 Mountblue street.
O'Donnell, E., teacher of gymnastics, High School; house, 40 Craigpark drive, E.
O'Grady, Michael D., clothier, 146 Saltmarket street; ho., 144 do.
O'Hagan Bros., confectioners and newsagents, 10 Dixon avenue, Crosshill.
O'Hagan Bros., confectioners, 74 and 76 Abbotsford place.
O'Halloran, John Joseph, H.M. Customs; house, 25 Hayburn cres., Partick
O'Hanlon, Francis J., supt. Slatefield Industrial School, 49 Slatefield st.
O'Hanlon, Patrick, 4 James Nisbet street.
O'Hanlon, Wm., & Co., Ltd., upholsterers' warehousemen, 20 So. Frederick st.
O'Hara, Charles, wine merchant, 13 Commercial rd.; ho., 144 Gt. Hamilton st.
O'Hara, Jas., grocer, 5 West st., s.s.; ho. 3 do.
O'Hara, Patrick, wholesale butter and egg merchant, 45 Woodlands road.
O'Hara, Eleanor J., wine and spirit merchant, 723 Gallowgate; ho. 35 Whitehill st.
O'Hara, Jessie, draper, 197 Calder st.; ho., 551 Cathcart road.
O'Hare, J. S., postman, 83 Braeside street.
O'Hare, Lyons & Co., writers, 55 Bath street.
O'Hare, P. J., surgeon, 262 High street; ho., 19 Onslow drive, Dennistoun.
O'Hare, Thomas A., B.L., writer (of O'Hare, Lyons & Co.), 55 Bath street; ho., 25 Circus drive, Dennistoun.
O'Hare, Margaret, milliner, 245 Eglinton st.; ho., 425 do.
O'Hear, Hugh, hon. secy. Catholic Discharged Prisoners' Aid Society, 21 Duke street, Glasgow; ho. 27 Academy st., Coatbridge.
O'Hear, James, J.P., Braeside, Albert ter., Maryhill.
O'Hear, Joseph, writer, 244 Bath street.
O'Kane, P., draper, 114 Hospital st., s.s.
O'Kane, Mrs., stationer and newsagent, 19 Cranston street.
O'Keiffe, Andrew J., R.C. clergyman, St. Ann's, Crownpoint road.
O'Kelleher, Rev. Timothy, R.C. clergyman, St. Roch's R.C. Church; ho. 325 Garngad road.
O'Kennedy, Michael A., Catholic priest, 50 Old Dalmarnock road.
O'Malley, Arthur, sole partner of M. O'Malley, ham curer, 53 Rose st., s.s.; ho., 3 Queen's park ave.

O'Malley, M., ham curer, 53 Rose st., s.s.
O'Malley, Pat., shoemaker, 659 Govan road; house, 661 do.
O'Malley, Patrick, stevedore (General Terminus); ho. 105 Kenmure st., Pollokshields.
O'Malley, Margaret M., teacher of music, 181 Stevenson drive, Shawlands.
O'May, Thomas, church officer (Cathedral); ho. 14 Circus dr., Dennistoun.
O'Neal, E. H., marine supt. (Glasgow Steam Shipping Coy., Ltd.); res. Acadia, Scotstounhill.
O'Neill, J. J., F.N.B.A., M.I.N.A., 34 Granby ter., Hillhead.
O'Neil, P., hairdresser, 454 Rutherglen road; house, 486 do.
O'Neil, Miss, laundry, 92 Prince Albert street.
O'Neil, Mrs., hardware merchant, 4 Balmano street.
O'Neil, Mrs. Margaret, saleroom, 217 Garscube street.
O'Reilly, J. C., wine and spirit merchant, 678 Gallowgate; ho. 35 Airlie gardens, Hyndland.
O'Reilly, Very Rev. Canon T. P., M.R., R.C., St. Alphonsus' Presbytery, East Russell street.
O'Reilly, Thomas, boot and shoe maker, 98 North Woodside road; house, 543 St. George's road.
O'Reilly, Sarah, headmistress, St Francis R.C. School; ho. 173 Rosebery st., s.s.
O'Sullivan, Daniel, priest, Friary, 407 Cumberland street, s.s.
Observer, The Glasgow (The Scottish Catholic Printing Co., Ltd., proprietors), 52 North Frederick st.; tel., Nat. 1424; P.O. 1425.
Ocean Accident and Guarantee Corporation, Ltd., Ocean Buildings, 190 West George Street; accident, burglary, fidelity guarantee and fire insurance, boiler insurance and inspection; John Robertson Gow, F.C.I.I., local manager; telephone No., Douglas 3696; telegraphic address, "Ocean, Glasgow."
Ocean Marine Insurance Co., Ltd., of London; agents, Bennett, Browne & Co., 17 Royal Exchange sq.
Ocean Safe Deposit (The Ocean Accident & Guarantee Corporation, Ltd.) for safe custody of valuables, plate, chests, deeds, bonds, scrip, and important documents, Ocean Buildings, 190 West George street.
Ocean (The) Steamship Company, Ltd., and China (The) Mutual Steam Navigation Co., Ltd.; agents, J. & A. Roxburgh, 14 St. Vincent place.
Oceanic (The) Transit Company (owned by Adams Express Company), general carriers to and from United States and Canada, 70 Buchanan street.
Odam, Henry, hairdresser, 135 Allison st.; house, 161 do.
Odeon (The) Operatic Society; hon. sec., Thos. Campbell, 116 Hope street.
Odling, Anselm & Sons, Ltd., wholesale marble and granite merchants, 44 Galbraith st.
Odonnell, Peter, wine and spirit merchant, 508 St. George's road; house, 460 do.
Oerlikon Co., Zurich, turbo-generators, dynamos, motors, &c., agents, W. B. & J. Bain, 65 Waterloo st.
Office of Public Works, 64 Cochrane street.
Office Towel Supply Co., Ltd.; Henderson, Anderson & Anderson, secretaries, 166 Buchanan street.
Offley & Forrester, Ltd., port shippers, Oporto; agent, D. Graham Findlay, 21 Hope st.
Offord, Fred., fruiterer and gardener, 35 Millbrae road; ho. 3 Cartvale road.
Ogg Brothers, warehousemen, Paisley road Toll; telephone Nos., 1673 and X 167 South; Archd. Wallace, general manager.
Ogg Brothers, milliners, dress and mantle makers, Paisley road Toll.
Ogg Brothers, hosiers, glovers, and shirt makers, Paisley road Toll.
Ogg Brothers, furniture, bedstead and bedding merchants, Paisley road Toll.
Ogg Brothers, letter order specialists, Paisley road Toll.
Ogg, George J. (of Copland & Lye), ho St. Ninians, Prestwick.
Ogg, John, commercial traveller, 322 Argyle st.; ho. Craighead, Old Kilpatrick.
Ogg, R. Alex. (of Copland & Lye); ho. Oriels, 192 Nithsdale rd., Pollokshields.
Ogg, Rev. Wm., minister, Mount Florida U.F. Ch.; ho. 108 Mount Annan drive, Mount Florida.
Ogg, William, 104 South Woodside road.
Ogg, W. A. (of Copland & Lye), house, Taybank, Langside.
Ogg, Miss, Taybank, Langside.
Ogilvie, Alexander, cashier (J. H. Young & Co.), ho., 3 Blenheim drive.
Ogilvie, Alex., & Co., home and export saddlers, harness makers, and leather merchants, 130 Hope street; telephone, 947 Argyle.
Ogilvie, Alex. (at Gildard, Fraser & Co., 55 West Regent st.); res. Mayfield, Birdston, by Kirkintilloch.
Ogilvie, Cecil (Arthur & Co., Ltd., 78 Queen st.); house, 8 Lynn gardens, Hillhead.
Ogilvie, Charles, slater (of Francis Oatman & Co.); ho. 1 Grafton sq.
Ogilvie, C. S., teacher, headmaster, Strathclyde School; ho. 9 Montgomerie ter., Mount Florida.
Ogilvie, Chas. H. E., artist, 206 Sauchiehall st.
Ogilvie & Co., furniture dealers, 185 High st.
Ogilvie, Geo., family grocer and wine merchant, 108 and 110 George street; ho. 116 do.
Ogilvie, Henry, secy., R. Wylie Hill & Co., Ltd., 20 Buchanan st.
Ogilvie, Herbert, of Arthur & Co.'s, Ltd., 78 Queen street; house, Corsliehill, Houston, Renfrewshire.
Ogilvie, Hugh, Scotch comedian, 109 Napiershall st.
Ogilvie, James D. (at James Miller, Son & Co.); ho. Barloch, Milngavie.
Ogilvie, James, provision merchant, 419 Parliamentary rd.
Ogilvy, James & Co., rope, twine, and sailcloth manufacturers, 74 York street. Nat. telephone No., 2415 Argyle.
Ogilvie, James, warehouseman, 74 Glassford st.
Ogilvie, Peter, meter inspector, Corp. Elec. Dept., 75 Waterloo st.; ho. 41 Crowhill rd., Bishopbriggs.
Ogilvie, Thos., assistant secretary, Royal Samaritan Hospital for Women; ho. 3 Margaret st., s.s.
Ogilvie, Thomas, butcher, 9 Blawarthill bdgs., Yoker; ho. 597 Dumbarton rd., Partick.
Ogilvie, T. Yelton, wine merchant, 114 West Nile street; ho. Craigroyston, Bishopbriggs.
Ogilvie, T. Yelton, wine merchant, 72 Maitland st.
Ogilvy, Wm. R., commission agent, 31 No. Frederick street.
Ogston, J. & T., family and shipping butchers, 203 Paisley road, and 117 Main street, s.s.

Ogston, James (of J. & T. Ogston), ho. 1 St. John's road, Pollokshields.
Ogston & Tennant, Ltd., soap and candle manufacturers, St. Rollox, Renfrew and Aberdeen.
Ogston, T. (of J. & T. Ogston), ho. 29 Kinmount avenue, Mount Florida.
Ohlson & Watson, wood wool and produce merchants, 59 Oswald street.
Okell, Wm., merchant and manufacturers' agent, 77 Queen street; ho. 52 Lawrence st., Dowanhill.
Old (The) Ben Ledi Co., 3 Cadogan street.
Old (The) Bridge Co., 3 Cadogan street.
Old (The) English Salt Co., 37 Carrick st.
Old Glasgow Club; secretary, H. Stuart Girvan, B.L, solicitor 252 West George st.—*See Appendix.*
Old Lovat Whisky; proprietors, Arch. Fraser & Son, 31 St. Vincent place.
Old Man's and Old Woman's Home, 81 Rottenrow; superintendent, Mr. John White.
Oldfield, J., & Sons, patentees and original makers of leather link belting, North British Leather Works, 36, 38 Great Clyde st.
Oldham, Miss, 2 Saltoun gardens, Roxburgh street, Kelvinside.
Olfen, Jul (of Adolf Rosenberg, Ltd.), ho. 21 Queensburgh gardens, Hyndland.
Olga Iron Ore Co., Ltd., 113 St. Vincent street.
Oliphant, Alexander (of A. Oliphant & Co.), res. May villa, 65 Albert road, Langside.
Oliphant, A. & Co., wholesale woollen merchants, 133 Trongate.
Oliphant, E. Mitchell (at L. & V. G. Robertson); ho., Kenaville, Marina road, Prestwick.
Oliphant, E. H. Lawrence, M.D., physician and surgeon, 23 Newton place.
Oliphant, G., hardware and drysalter, 9 Clarendon street; ho. 61 Granville street.
Oliphant, James, plumber and gasfitter, 15 Maitland st.; house, 6 Germiston st.
Oliphant, Robert, general manager and secretary Royal Scottish Insurance Co., Ltd., 92 W. George st.; telephones 3401 and 3402 Douglas; ho. 11 Burnbank terrace.
Oliphant, R., postman, N.D.O., Springburn; ho. 166 Adamswell street.
Oliphant, R. H, cashier (Cantrell & Cochrane, Ltd., 51, 53 Surrey st.); ho. Kernville, Prestwick.
Oliphant, Thomas, collector, Corporation Lighting Dept., 20 Trongate; ho. 447 Crown street.
Olive & Partington, Ltd., papermakers, 34 Albion st.
Oliver Brothers, grain merchants, lard and flour importers, 58 King st., Tradeston.
Oliver, H. Porter, assistant manager, R. & J. Dick, Ltd.; ho. Fairy Knowe, Helensburgh.
Oliver, Lieut.-Colonel G. A., 19 Whittingehame drive.
Oliver, Rev. John, The Manse, Maryhill.
Oliver, John C., 2 Royal terrace, west.
Oliver, Kirk, & Co., wholesale tea merchants, 115 Douglas street.
Oliver, R., fruiterer, 238 Main street, Gorbals; ho. 240 do.
Oliver, R. S., resident manager (Tootal, Broadhurst, Lee Co., Ltd.); ho. Dunelm, Claremount avenue, Giffnock.
Oliver & Son, Ltd., cattle salesmen, live stock agents, and auctioneers, 250 Duke street.
Oliver, Wm., secretary Glasgow Branch of Operative Tailors; rooms, 67 Oswald st.; ho. 354 New City road.
Oliver, Mrs. C., 2 Royal terrace.
Oliver Typewriter Co. Ltd., W. Y. Forbes, manager for Scotland, 161 Hope st. Tels., "Visibility;" tel No. 1095 Central.
Ollendorff & Clarkson, Ltd., engineers, 163 Hope st.
Ollendorff, Heinrich (of Ollendorff & Clarkson, Ltd), Westwood, Drumchapel.
Olsberg, M, job and stock buyer, 57 Hope street; ho. 10 Carmichael pl., Langside.
Olsen, C. (of G. & L. Beijer), 24 Shawmoss road.
Olswang, S., provision merchant, 21 Portugal street; house, 25 do.
Omand, G. Gair, 67 Hope st.; ho. Mt. Saterland, Nitshill.
Ommer, Paul W. J. (of Leisler, Greig, & Co.); ho. 44 Dixon avenue.
Omnet, George, smith and scale beam maker, 13 Norfolk st.; ho. 34 Garry street, Cathcart.
Onslow Drive Public School, Onslow dr., Dennistoun.
Onyon, Eng. Captain W., M.V.O., R.N., engineering manager, Wm. Beardmore & Co., Ltd., Dulmuir, N.B.; ho. The Tower, Dalmuir, N.B.
Ooghe, Rev. Alphonsus, Catholic clergyman, St. Paul's, Whiteinch.
Open Churches Association, 191 West George st.; David Guthrie, C.A., hon. secy. and treasurer.
Operative Masons Asso. of Scotland, Glasgow Central branch, John Hill, secy., 35 Dundas street, City; ho. 28 Garry street, Langside.
Ophthalmic Institution, 126 West Regent st.; Dr. A. Maitland Ramsay, surgeon; James Barclay, cashier, 135 Buchanan st.
Oporto Steam Packet Co., J. & P. Hutchison, 31 Hope street.
Oppenheim, A. L. (Chas. H. Miller & Co.), 192 W. Princes street.
Orange Institution (Grand Lodge of Scotland) and Orange & Protestant Friendly Society, office, Orange Hall, Cathedral street.
Orbiston Colliery Office, 174 West George street.
Orcharton, Mrs., 45 Minard rd.
Ord, John, superintendent, Southern Police Office; ho., 2 Monteith row.
Order of Druids, Glasgow Central Equalised district, David Rankin, secy., 56 George square.
Ordnance Map Depot, John Smith & Son (Glasgow), Ltd., 19 Renfield st.
Organ, T. M. W (at W. Roberton's, 252 Sauchiehall street); ho. 81 Prince Edward st.
Orient Co., Ltd., desiccated cocoanut manufacturers, produce importers, 34 St. Mary-at-Hill, London, E.C.; agent, John Renwick, 47 Oswald street.
Orient Line Steamship Co. (Ltd.), London to Australia, New Zealand, &c.; Gow, Harrison & Co., 8 Gordon street, agents.
Orient Mail Line to Australia and New Zealand, via Mediterranean and Colombo; official passenger booking office, 22 and 22A Renfield st.; Moses Buchanan, official local agent.
Orient Rooms, proprietor, Walter Bell, 87 Paisley rd.
Oriental Consols Gold Mining Co., Ltd., Dunlop & Murray, C.A., British secs., 188 St. Vincent street.
Orkney and Shetland and North of Scotland S.S. Co., agents, Wordie & Co., 75 W. Nile st.
"Orlando Jones' Starch;" agent, C. R. Young, 195 Howard street; tel, No., Bell 849.
Orm Steamship Co., Ltd., shipowners, 121 St. Vincent street.
Orme, John, chartered accountant, 104 W. George st.

Orme, M'Nab, & Adam, finishers of Oxfords, zephyrs, cotton, and fancy dress goods, Springfield Works, Dalmarnock.
Orme, M., & Co., steam-packet office, 20 Robertson street. Tel. address, "Islesman, Glasgow."
Orme, M. Parker (of Dick & Parker, Ltd.), 46 West Princes street.
Orme & Sons, Limited, billiard table builders, 112 W. Nile st.; telegrams "Billiards"; Nat. tel., 3729 Douglas.
Ormiston, Archd. R. (of J. W. Ormiston & Sons), res., Braeholm, Helensburgh.
Ormiston, Jas. S., ship surveyor, British Corporation Registry; ho 15 Clifford st., Ibrox.
Ormiston, James, piano and organ manufacturer, 312 St. Vincent st.; also at 9 Bank street, Coatbridge; Glebe street, Falkirk; 6 Hunter street, Kirkcaldy; 72 Haymarket terrace, Edinburgh; 6 High street, Dumbarton.
Ormiston, J. W., & Sons, mining and consulting engineers, 213 St. Vincent street.
Ormiston, John, commercial traveller, 87 Stanmore road, Mount Florida.
Ormiston, John, furniture agent, 50 Robertson st.
Ormond, A. Stewart, 19 Wilton mansions, Kelvinside, N.
Ormond, Jas., hosier, 42 Candleriggs; ho. 6 Strathallan ter., Dowanhill.
Ormond, Thomas, 39 Partickhill road, Partick.
Ormond, William (of Wm. Ormond & Co.), house, 8 Eton ter., W.
Ormond, William, & Co., manufacturers of hosiery and underwear, 128 Crownpoint street.
Ormond, tobacconist, 337 Sauchiehall st.
"**Oro**" **(The) Chemical Co.,** "Oro" shaving cream, Horticultural insecticides, &c., 12 York street
ORPHAN Homes of Scotland, 13 James Morrison st., and Bridge of Weir; David Douglas, supt.
Orr, Adam (of Orr & M'William), 12 Percy street, Ibrox.
Orr, Alex., junr., reg. plumber and gasfitter, 121 Sword street; ho. 60 Finlay drive.
Orr, Alex. (of John Orr & Sons), ho. 17 Rosslyn ter., Kelvinside.
Orr, Alfred W., writer (of M'Millan & Orr); house, 6 Kelburn avenue, Dumbreck.
Orr, Andrew, G.P.O., 20 Annette st., Govanhill.
Orr, A. C. (Bank of Scotland, 1 Bridge st.); res. 2 Kennyhill gardens, Dennistoun.
Orr, Archd., & Compy., wholesale mantle, costume, and clothing manufacturers and warehousemen, 42 Glassford st.; telegrams, "Orr, Glassford st., Glasgow"; tel. No. Bell 1608.
Orr, Archd. (of Archd. Orr & Co.), ho. Glenartney, Collylin road, Bearsden.
Orr, Alex. (of Alex. Orr & Co., grain merchants); ho. 39 Falkland mansions, Hyndland.
Orr, Alex., & Co., grain and flour merchants, 947 Argyle st.
Orr, Cameron & M'Kechnie, writers, 112 Bath street.
Orr, David (at The United Turkey Red Co., Ltd.), 7 Sefton ter., Rutherglen.
Orr, David, secy., T. B. Campbell & Sons, Ltd.; house, Royston, 66 Sherbrooke avenue.
Orr, D. M. M. (of Moir, Kirkwood, & Co.), 2 Fettes row, Edinburgh.
Orr, D. T., laundryman and cleaner, 7 Smith street, Hillhead; ho. 9 do.
Orr, Francis, & Sons, wholesale and export manufacturing stationers, 20 Springfield court, Buchanan st.; tel. No., 1055 Central.
Orr, F. A. Cameron, writer (of Cameron Orr & M'Kechnie); res. The Beeches, Bearsden.
Orr, G. W. & Co., coopers, 168 Pollokshaws rd; ho. 431 Victoria rd., Crosshill.
Orr, George R. (at J. & W. Greig's); house, 137 Buccleuch street.
Orr, Geo. S. (of James Miller, Son, & Co.), res. Polmont House, Stirlingshire.
Orr, Geo. S., solicitor, 139 St. Vincent st.; ho. St. Bride's, Carlyle dr., Crookston.
Orr, Jack, artist, 104 West George st.; ho. Lethnot, Burnside, Rutherglen.
Orr, James A., medical specialist, 702 Govan road.
Orr, James M. (of John Orr & Sons), ho., 1 Atholl Gardens place, Kelvinside.
Orr, James, tailor and clothier, 145 Argyle st.; ho. 2 Wellington street, Greenock.
Orr, Jas. T., solicitor (of Wright, Johnston & Orr), ho. Barnaigh, Melfort avenue, Dumbreck.
Orr, J. Rowley, solicitor and notary (of Rowley Orr & Co.), ho. Leddriegreen, Strathblane.
Orr, J. Martin, commercial traveller, 28 St. Enoch square; ho. Mabelfield, Uddingston.
Orr, J. Neil, M.A., LL.B., solicitor (of Robert Walker & Orr); ho. Birkdale, Colquhoun dr., Bearsden.
Orr, John (of John Orr & Sons, decorators), ho. 24 Belmont gardens, Hillhead.
Orr, John, engineer, Derby ter., 953 Sauchiehall st.
Orr, John, & Sons, painters, decorators, gilders, and picture-frame makers, 101 and 103 Wellington st., and 5 Ashton place, Dowanhill; telephone Nos. 5704 and 5705 Central.
Orr, John, assist. chief constable, 54 St. Andrew's square; house, 529 Sauchiehall st.
Orr, John, goods agent, Shieldhall Station; ho. 10 Woodhall dr., Cardonald.
Orr, John, wright and builder, 6½ Kersland street; office, 6 do.
Orr, John, portioner, 12 Newhall terrace.
Orr, John, manufacturers' agent, 62 Buchanan st.; ho. Kenilworth, Rutherglen; tel. 5720 Central.
Orr, John F., writer, auditor, Faculty of Procurators, 184 West Regent st.; ho. 36 Westbourne gardens.
Orr, John, manufacturers' agent, 142 Queen street; ho. 10 Jedburgh grdns, North Kelvinside.
Orr, John, janitor (St. John U.F. Halls, Hill st., E.), ho. 326 Duke street.
Orr, John, grocer and wine merchant, 79 Sandyfaulds street; ho., 305 Crown street.
Orr & M'William, hardware and china merchants, 13 and 15 Lambhill st.
Orr, Peter, cashier (M'Kie & Baxter's); house, 35 Alexandria terrace, Govan.
Orr, Peter, & Son, glass paper and emery cloth manufacturers, 280 Cathedral st.—*See Ad. in Ap.*
Orr, P. Hunter (of Orr & Sclater), house, 7 Belhaven crescent.
Orr, Robert (of Henry & Campbell), ho. 15 Granville st., West.
Orr, Robert, cashier (The Clydesdale Bank, Ltd.); ho. 28 St. Vincent place.
Orr, Robert D. (at John A. Aird), 28 St. Vincent place.
Orr, Rowley & Co., solicitors and notaries, 93 West Regent street; telegraphic address, "Notaries," Glasgow; tel. 1491 Douglas.

Orr, Rev. Samuel Lyle, minister, Milton Free Church; ho. 25 Queen Margaret dr., Kelvinside, N.
Orr, Samuel, janitor, Kent road Public School.
Orr & Sclater, writers, 59 Bath street.
Orr & Son, oil and grease merchants (C 288), 93 Hope st.
Orr, Stewart, artist, 104 West George st.
Orr, Rev. Thos., chaplain, Govan Poorhouse, Merryflats; res., Chaplain's house.
Orr, Thomas G., caretaker, 41 St. Vincent place; ho. 88 North Hanover st.
Orr, Thomas G., & Co., marble cutters, 30 Possil rd.
Orr, Watt & Co., Limited, bridge builders and structural engineers, Motherwell; manufacturers of bridges, roofs, and buildings, piers, jetties, pit head frames, girders, tanks, chimneys, rivetted tubing, wagon underframes, steel lighters and barges; all kinds of steel structures designed and executed; speciality—hydraulic pressed trough sections for floors of bridges and steel gutters. Tel. No. 222 (2 lines); telegraphic address, "Structural, Motherwell"; London office, 79½ Gracechurch street, London, E.C.
Orr, Wm., & Johnston, solicitors and notary public, British Linen Bank, Coatbridge; Nat. tel. 180.
Orr, Wm., teller, Bank of Scotland, Anderston branch; ho. 14 Winton circus, Saltcoats.
Orr, William, merchant, 36 Oswald street.
Orr, Wm., tailor and clothier, 38 Gibson street, Hillhead; ho. 3 Westbank quad.
Orr, Wm., wine and spirit merchant and restaurateur 465 and 467 Gallowgate; ho. Maryville, Burnside.
Orr, Wm., B.L. (of Wm. Orr & Johnston), solicitor and N.P., British Linen Bank Coatbridge; res. Bank house, do.; Nat. tel., 180A.
Orr, Mrs. J. M., 20 Winton drive, Kelvinside.
Orr, Dr. Ellen B., physician, 2 Lynedoch st.; tel. Charing 636.
Orr, Margaret King, spirit merchant, 6 Kent st.
Orr, Nellie L., costumier, 9 Ruthven street, Hillhead.
Orral, G., & Co., jobbing smiths, 144 Waterloo street.
Osborne, Alexander, & Sons, wholesale provision merchants, 45 Candleriggs; telephone Nos. 97 and 2179 Bell.
Osborne & Co., metal refiners and lead pipe manufrs., 15 Osborne st.; telegraphic address, "Leadwork"; telephone Nos., 612 and 613 Bell.
Osborne, Geo. S. (of Lewis & Tylor, Ltd.); house, 2 Queensborough gardens, Hyndland.
Osborne, Hugh (of Alex. Osborne & Sons, 45 Candleriggs), ho. 4 Kew terrace.
Osborne, Hugh (of Osborne & Hunter), electrical engineer; res. Melrose, West ave., Stepps.
Osborne & Hunter, electrical engineers, contractors for power and lighting, 99 Douglas st.; telephone No., 5221 Central; telegrams, "Osblak, Glasgow."
Osborne, Jas., & Sons, cartage contractors, 215 to 219 Centre st, s.s.; telephone Nos., 76 Kinning park and 1800 South.
Osbourne, J. K., wharfinger, Meadowside wharf; ho. 4 Lawrence street, Partick.
Osborne, Jas., & Co., produce brokers, 11 George sq.
Osborne, John C. (of James Osborne & Sons), house, 2 Moray place, Strathbungo; telephone No., 137 Queen's Park.
Osbourne, J. Risk (at Wm. Strang & Son's), ho. 147 Greenhead street.
Osborne Peacock Co. Ltd., advertisers' agents, 82 Gordon st.
Osborne, Robert, & Sons, wholesale provision merchants, 53 College street; telephone Nos., P.O., Bell 125 and 2025; telegraphic address, "Rosborne."
Osbourne, Robert, collector of municipal assessments, City Chambers; ho. 1 Colebrooke place.
Osborn, Samuel, & Co., Ltd., steel manufacturers, Sheffield; rept., W. N. Gill, 219 St. Vincent st.; tel. No., 1189 Central.
Osborne, Thomas, carrier, 84 Virginia st.; ho. 102 West Princes st., Helensburgh.
Osborne, Thomas, Helensburgh carrier, 17 Miller street.
Osborn, W. E. (Worthington & Co., Ltd.), 147 Bath st.; ho. 7 Ormonde ave., Muirend.
Osborne, Mrs. A. Todd, hon. director of Mission to Mediterranean Garrisons, 45 Hope st.; res. Rysland, Newton Mearns.
Osborne, Mrs. Alex., 3 Lorraine gardens.
Osborne Excise & Bonded Warehouse Co., 41 to 61 Osborne st. and 114 to 124 King street, city.
Osborne Hotel, 106 Sauchiehall street.
Osborne Whisky Co., 40 Wellington street.
Osler, F. & C., Ltd., electric fitting manufacturers, Geo. D. Hardie, 93 Hope st.
Oswald, Alfred, lecturer in German, Dundas Vale Training College and Athenæum.
Oswald, John, joiner and cabinetmaker, 17 Kent road; ho. 44 Cleveland street.
Oswald, Dr. L. R., physician superintendent, Royal Asylum, Gartnavel.
Oswald Street Equitable Loan Company, pawnbrokers, 67 Oswald st., city, and 889 Argyle st., Finnieston. Telephone Nos., Central 2924 and Argyle 884.
Oswald, William Dunsmore, L.D.S., F.P.S.G., dental surgeon, 481 Victoria rd., Crosshill; ho. 31 Viewpark drive, Burnside.
Oswald, Willy, manager, Grand Hotel.
Otard, Dupuy, & Co., brandy shippers, Cognac; agents, John Hopkins & Co., 74 York street.
Ottensener (The) Zwirngesellschaft, Ltd., thread manufacturers, 53 Bothwell street.
Otis Elevator Co., Limited, makers of electric passenger and goods lifts, Atlantic Chambers, 45 Hope street. Wm. P. Miller, A. M. I. Mech. E., representative.
Ottmann, H., Ltd., merchants and commission agents, 219 St. Vincent street; house, 57 Queensborough gardens, Hyndland.
Our Lady and St. Margaret's Church, 118 Stanley street, Kinning park.
Out-Door Blind, Mission to, for Glasgow and the West of Scotland, 201 Buchanan street; J. Frew Bryden, superintendent.
Outram & Crawford, stock and share brokers, chartered accountants and insur. agents, National Bank Chambers, 135 Buchanan street, and Stock Exchange. Telephone Nos., Central 8536, 8537, 8538 and 8539; telegraphic address, "Outram, Glasgow."
Outram, George, & Co., Ltd., printers, publishers, and proprietors, *The Glasgow Herald*, *The Glasgow Weekly Herald*, and *The Evening Times*, 65 Buchanan street, and 60 and 68 Mitchell street; telephones, Central 9266 (9 lines); teleg. address, "Herald."

Outram, James C.A. and stockbroker (of Outram & Crawford); ho. Craigend Castle, Milngavie.
Ovens, H. K. C. (Royal Bank of Scotland), Exchange square.
Ovenstone, David F., tailor and clothier 54 Gordon st.; ho. 6 King Edward rd., Jordanhill.
Ovenstone, J. R., Anchor Line (Henderson Bros.), Ltd.; ho. 16 Leven street, Pollokshields.
Overend & Drummond, wireworkers and ironmongers, 142 North street.
Overend, James (of Overend & Drummond); house, 43 Dudley drive, Hyndland.
OVERNEWTON Public School, Lumsden street.
"OVIFER" Patent Spring Packing Co., patent egg-box manufacturers, Excelsior Wks., 13 Robertson street.
Owen, John J., artist, Mavisbank ter., Helensburgh.
Owens, R. J., M.P.S., chemist, 183 Duke st.; ho. 116 Annfield street.
Owens, Mrs. E., newsagent, 12 Parson st; ho 14 Albert street, Townhead.
Owler, Robert S., cashier (at Copland & Lye's), ho 6 Ashgrove ter., Partickhill.
OXFORD University Press Depot, publishers, 104 West George st.
Oxy-Acetylene Welding Co., Ltd., repairers of cast iron, steel, aluminium, &c., boiler welders, 169 Finnieston street.
Ozonair, Ltd., J. Halley Craig, agent, 45 Hope st.

P

Pacific (The) Steam Navigation Co., 125 Buchanan street.
Pacific (The) Steam Navigation Co.; James Dunn & Sons, loading brokers, 144 St. Vincent st. Telephone Nos., 4946, 4947, 4948 Central; telegrams, "Brazil."
Pacitti, confectioner, 836 Rutherglen road.
Packer, George James, Victoria Infirmary Office; ho. 44 Gloucester street, s.s.
Packham & Co. (Glasgow), Ltd., manufacturers of table waters and Packham's "Olde Englishe" Ginger Beere, 22 Fleming st., off Garscube rd.
Packing Case Co., Ltd. (The Patent), 67 Gardner street, Partick.
Pae, William (of Stevenson & Pae), 8 Temple lane, Liverpool.
Pagan, John M'Neil (G.P.O.), ho. 71 Cromwell road.
Page, Archibald, chief assistant engineer, Corporation Electricity Department, 75 Waterloo street; ho. 25 Mansionhouse road, Langside. Tel. 564 Langside.
Page & Benn, manufacturer's agents, 57 Hope street.
Page, George, confectioner, 144 Byres rd.
Page, James, slater and plasterer, 61 Great Hamilton st.; ho. 265 Golfhill dr., Dennistoun.
Page, Jas. W. (at Joint Railways), res. Butterbiggins house, Old Langside rd.
Page & Sandeman, wine merchants and export shippers, 57 Buchanan st. London house, 6 Duncannon st., Trafalgar square. Telegraphic address, "Bilberry, Glasgow." Telephone No., 8573 Central.
Page, Miss, 9 Kersland st., Hillhead.
Pain, James, & Sons, firework manufacturers; Stephenson, Brown & Co., sole agents, 101 Waterloo street; telephone No. 474 Argyle; telegraphic address, "Stephanos."
Paine, W. H. C., firebrick manufacturer (Calder Brickworks, Coatbridge), ho. Springfield, Scotstounhill. Telephone No., 692 Hillhead.
Pairman, A. B., collector, Cal. Rail. factor's office, 15 Hope st.; ho. Auld Manse, Busby.
Pairman, Thomas T., 4 M'Lellan st., Mt. Florida.
Paisley, George Forsyth (of Paisleys Limited), ho. Euroa, Langbank.
Paisley, John (of Lindsay & Paisley), ho. Ferguslie, Central avenue, Cambuslang.
Paisleys Limited, tailors and outfitters, 76 to 96 Jamaica st. and 2 to 12 Broomielaw.
Paisley, Peter (of Paisleys Limited), 76 to 96 Jamaica street; res. Eildon, Langbank
PAISLEY Co-operative Manufacturing Society, shirting and dress goods manufacturers, Colinslee Works, Paisley. Telegrams, "Co-operative, Colinslee, Paisley"; telephone, 128.
Paisley (The) Dye Works (Gibson & Reid), art dyers, French cleaners, and carpet beaters; 80 Union st. and District Receiving Offices.
Paisley Foundry (Bow, M'Lachlan & Co, Ltd.), iron-founders, Abbotsinch, Paisley.
Paisley Road Toll Post Office, 8 Govan rd.
Paisley Road United Free Church, Havelock ter.
Palace Bar, 1285 Duke street, Parkhead.
Palace Brewery, Edinburgh; agents, J. S. & J. Brown, 225A West George street.
Palace Restaurant, 61 Renfield st.; telephone No., P.O. Douglas 1408.
Palace Temperance Hotel, 222 Buchanan st.
Palace (The) Theatre of Varieties, Main st., Gorbals.
Palermo and Catania Steamers, Whimster & Co., 30 Renfield st.
PALETTE Club (The), Ltd., 27 Newton place; J. Brownlee Young, 5 Kingsborough gardens, Kelvinside, secretary.
Pallischi, E., hairdresser, 1002 Dumbarton road.
Palmer, A., & Son, tailors and clothiers, 597 Cathcart road; house, 2 Braemar street, Langside.
Palmer, James (at Aird & Coghill, Ltd.); ho. 3 Strathyre st., Shawlands.
Palmer, Edward, clothier, 800 New City rd.; house, 122 Wilton street.
Palmer, John G. (at George MacLellan & Co.), ho. 83 Oxford drive, Kelvinside, N
Palmer, John, warehouseman, 108 So. Portland st.
Palmer Tyre, Ltd., tyre manufacturers, 6 Royal Exchange sq.
Palmers Shipbuilding and Iron Co., Ltd., ship repairers, Jarrow-on-Tyne; agents, Mungo Gray & Co., 94 Hope st. Telephone Nos., 303 Argyle; 3035 Central; Telegrams, "Mungo, Glasgow."
Palmers' Shipbuilding and Iron Co., Ltd., Hebburn-on-Tyne. Steel sections, blooms, pig-iron and ships' forgings. Agent, A. M. Cawood, 52 St Enoch sq. Tel. No., 3156 P.O.
Panther, Ltd., grocers and provision merchants, 169 Cowcaddens st.
Panton, George, & Son, Ltd. wholesale jewellers, watch manufacturers, dealers in watch and clock makers' tools and materials, musical instruments, fishing tackle, dental materials, &c., 14 & 24 Miller st.; telephone Nos. 8578 and 8579 City; telegraphic add., "Tempus, Glasgow."

Panton, Peter, painter, 10 Balmore road; house, 329 Saracen st.
Paradise, Isaac, financier, 175 St. Vincent street.
Parata, Limited, stationers, printers, rubber and metal stamp, brass plate and stencil makers, 116, 118 West Campbell st. Tel. No. Douglas 1597.
PARCEL OFFICE, G. & S.-W. Railway Co., 19 to 23 Dunlop street.
PARIS Steam Packet Co., J. & P. Hutchison, 31 Hope street.
Parisian Broderie Cie., embroiderers (gowns, &c.), 21 Royal crescent, W.
PARISH Council Offices—Glasgow, 266 George st.; Govan, 7 Carlton pl.
Parisian (The) Diamond Co., Ltd., 325 Sauchiehall street.
Park, Alexander, 26 Lynedoch st.
Park, Alexander, estate factor, 175 Hope st.; telephone No. 771 Douglas; telegraphic address, "Factorage, Glasgow"; res. Ingleside, Lenzie.
Park, Allan, wright and builder, 158 W. Graham st.; house, 54 Carnarvon st.
Park, Andrew, blacksmith, 76 Boden st., Bridgeton; ho. 127 Greenhead street.
Park, Andrew, spirit merchant, 96, 98 Hospital st.
Park, Andrew, 39 Stewartville st., Partick.
Park, Archd., 55 West Regent st.; representing W. & A. K. Johnston, Limited, lithographers, printers, engravers, &c., Edinburgh.
Park, Chas., chief clerk, Buchanan St. Goods Station; ho. Willowbank, Clarkston.
Park & Co., bootmakers, 25 Elliot st., Cranstonhill; ho., 21 do.
Park, Colin B., smoke inspector, 23 Montrose street; ho. 26 Hamilton rd., Rutherglen.
Park, David, cabinetmaker and upholsterer, 223 Allison st.; ho. 221 do.
Park, George (James M. Symington & Co.); ho. 691 Cathcart road.
Park, George, civil and mining engineer, 58 Bath st.; ho. Janebank, Cambuslang.
Park, Gilbert, traveller (Eagle Pottery), house, 9 Bogton Park, Cathcart.
Park, J. B. & Co., ship brokers, passenger agents, coal exporters, &c., 50 Wellington street.
Park, J. F., & Co., chairmakers, 228 Reid street, Bridgeton.
Park, Jas. (of James Park & Co.), ho. Old Mansion House, Carmyle.
Park, Jas., painter and decorator, 14 Dale street, s.s.; ho. 36 Commerce st.
Park, J. Ballantyne (of J. B. Park & Co.), 20 Park terrace, W.
Park, James, & Co., bleachers and finishers, Carmyle; orders left at James Macarthur & Co., 82 Glassford st.
Park, James, cartwright, van and lorry builder, 1 and 19 Bartholomew street; house, 8 Vermont avenue, Rutherglen.
Park, James, representative (Montgomerie, Stobo & Co., Ltd.), ho. Rosemount, Cambuslang.
Park, John, 182 Hospital st.; ho. 344 Crown st.
Park, John (of John Park & Co.), 7 Regent Park ter.
Park, John, grain merchant, 3 Cornwall st.; ho. 4 Clutha st., Ibrox.
Park, John & Co., wholesale clothiers, 9 Montrose street.
Park, Mitchell, rag and waste merchant, 23 Ladywell street; house, 320 Duke street.
Park & Paterson, Ltd., metal merchants and refiners, 22 Backcauseway, Parkhead.
Park, Richard (of Johnston, Park, & Co.), res. Rosemont, Cambuslang.
Park, Robert, master of works, The Royal Technical College; ho, Hillcrest avenue, Carmyle.
Park, Robert, butcher, 297 Glasgow road.; house, 4 Bonaccord street, Clydebank.
Park, Robert, treasurer, Royal Life Saving Society, Scottish centre, 23 Nairn street, Yorkhill.
Park, Robt. R., 4 Smith st., Govanhill; house, 8 do.
Park, Robert, & Co., Ltd., shipping agents and motor car packers, 381 Argyle street; tel. No., 9395 Central.
Park, Robert, M.D., physician, 959 Sauchiehall st.
Park, Thos. S. (of Dunfermline Linen Warehouse), ho. 108 Woodstock avenue, Shawlands.
Park, Thomas R. (of Johnston, Park, & Co.) res. Dalveen, Cambuslang.
Park, Wm., smith, cartwright, and motor body builder, 44 Crawford street, s.s., and 117 to 127 Commerce street, s.s.; showrooms, 218 Eglinton street, s.s.; ho., 22 Abbotsford place.
Park, Mrs. John, grocer, 1027 Duke st.; ho. 1025 do, Parkhead.
Park, Mrs., dairykeeper, 53 King street, Tradeston.
Park, Kate M. E., tobacconist, 226 Argyle street.
PARK Parish Church, corner of Park Circus pl.
Park Nursing Home, 12 Claremont terrace.
Park Parish Mission Chapel, 298 Woodlands rd.
Park Steel Co., steel manufacturers, Park Steel Works, Sheffield; 38 Royal Exchange, Glasgow.
Parker, Andrew, grocer and wine merchant, 354 N. Woodside rd.; house, 6 Doune quadrant.
Parker, Andrew, 6 Doune quadrant, Kelvinside.
Parker, Archd., & Co., wholesale provision merchants, 16, 18 Wilson street.
Parker, A. J., hardware and stationery, 13 Henrietta pl., Scotstoun; ho. 38 Lennox av., do.
Parker, Charles, boot and shoe maker, 76 Naburn street; house, 21 Cathcart road, Rutherglen.
Parker, David, cartage contractor, 55 Forth street, Pollokshields; ho. 119 Albert road.
Parker, Douglas (of D. & J. Parker), ho. 30 Granby terrace, Hillhead.
Parker, D. C. (at J. C. Parker & Co.), 158 Kenmure street.
Parker, D. & J., wholesale grocers, tea and coffee merchants, and importers, 7 Montrose street; tele., 2771 and 2772 Bell; telegraphic address, "Grocers, Glasgow."
Parker, Edward H., secy., Institution of Engineers and Shipbuilders in Scotland, 39 Elmbank cres; house, 37 Cranworth street.
Parker, E. Rose, A.R.M.S., studio, 227 West George st.; ho. 2 Granby place, Hillhead.
Parker, Geo. (of Parker & Hastie), ho. 3 Qn. Margaret place, Kelvinside, North.
Parker, George G., shipbuilder (Dunlop, Bremner & Co., Ltd., Inch Works, Port-Glasgow); ho. Rosebank, Port-Glasgow.
Parker, G. M., & Bell, paint and oil manufacturers and export merchants, 2 Charlotte street, Port-Dundas.
Parker & Hastie, wholesale stationers and printers, 106 Brunswick street.
Parker, Hugh M. (of Colvil, Anderson & Co.), ho. Dunronald, Crescent road, Scotstounhill.
Parker, James, & Co., painters, 51 Abercromby st.

Parker, James, mason and builder, 86 Bluevale street.
Parker, Jas. H. (of John Parker & Son, C.A.), 4 Minard terrace, Partickhill.
Parker, J. & T., contractors, 7 Tylefield street.
Parker, John, house factor, 24 Glasgow road, Clydebank; house, Mill road, Yoker.
Parker, John, & Son, chartered accountants, 89 West Regent st. Telegraphic address, "Voucher," Glasgow. Telephone No., 2047 Douglas.
Parker, John, 11 Monteith row.
Parker, John, clerk (at D. King & Sons), house, 218 Saracen street.
Parker, J. C. & Co., ironfounders and ironmongers, 13 and 15 Waterloo st, patentees and manufacturers of "Redglow" fireplaces, "Redglow," "Sunglow," and "Sunbeam" kitchen ranges, heating and lighting engineers.
Parker, John Caird, 55 Cromarty avenue, Newlands.
Parker, John (of J. C. Parker & Co.), ho. 158 Kenmure st., Pollokshields.
Parker, John D. (of D. & J. Parker), ho. 6 Bute mansions, Hillhead.
Parker, John D., M.Inst.C.E., civil engineer, and land surveyor, 217 West George st.; teleg. add., "Reservoir, Glasgow"; tel. No., 3420 Central; house, 8 Holyrood crescent.
Parker, John R., inspector of poor, collector of rates and clerk, Parish Council chambers, Renfrew.
Parker & Manson, coal merchants, Craighall Mineral Station, Keppochhill.
Parker, Walt., manager (M'Donald's, Ltd.), 21 and 31 Buchanan street; ho., 9 Church road, Giffnock.
Parker, Wm. M. (Messrs Alex. Hope, jun., & Co., Ltd.), ho. Douglasdale, Riddrie Knowes.
Parker, W. Swan, insurance manager, 303 Sauchiehall st.; tel. No., 1707 Douglas; telegrams, "Replace, Glasgow"
Parker, Wm., postal telegraph office, newsagent, 174 Gt. Hamilton st.; ho. 30 Monteith row.
Parker, W. A., & Co., seed and grain merchants, 45 Waterloo street.
Parker, W. A., Assoc. M. Inst. C.E, civil engineer, 217 West George st.; ho. 97 Fotheringay road, Maxwell park.
Parker, Mrs., certificated midwife, 438 Cathcart rd.
Parker, Miss O., mantel warehouse, 95 Renfield st.
Parker, Miss, mantle warehouse, 10 Jamaica street.
Parker, Miss A. R., millinery, 334 Cathcart rd.
PARKER'S Anti-fouling Composition for ships' bottoms; sole makers, Dick & Parker, Ltd.; works, 76 Milton st., Port-Dundas.
Parkes, G. B., manufacturer of boot heel tips, hobs, &c., Halesowen, near Birmingham; agent, James Dick, 19 Waterloo st.
Parkes, Joseph, fancy paper box maker, 48 New Wynd, off Osborne street.
PARKHEAD Congregational Church, Westmuir street, Parkhead.
Parkhead District Public Library, Great Eastern rd. and Helenvale st.
Parkhead Pawnbroking Office, 5 Burgher st.
Parkhead U.F. Church, 110 Westmuir st., Parkhead.
Parkhill, Misses, dress and mantle makers, 4 Roxburgh street, Kelvinside.
Parkholm Gospel Hall, 360 Paisley road.
PARKHOUSE IRON CO., Falkirk; House of Call, Jas. Miller, Son & Co., 79 West Nile street.
Parkins, Charles, hairdresser, 88A Castle street; ho. 48 Alexandra parade.
Parkinson, J., & Son, Shipley, machine tool manufacturers, 48 Oswald street.
Parkinson, Quintin B., steward, 8 Cecil place, Paisley rd., W.
Parkinson, R. P. L., 205 Crow rd., Partick.
Parlane, Andrew, ironmonger, 452 Dumbarton road, Partick.
Parlane, James, certificated teacher of woodwork, Buchanan Institution, 7 Bridgeton Cross mansions.
Parlane, Thos., hardware and china merchant, 326 Dumbarton road, Partick; ho. 425 do.
Parlane, Walter, 9 Somerset place, and Finnart More, Kilcreggan, Dumbartonshire.
Parlane, Miss A., outfitter, 182 Paisley rd.; ho. Ladyton, Carlyle dr., Crookston.
Parnall & Sons, Ltd., Bristol (proprietors, W. & T. Avery, Ltd), shopfitters, specialists in modern shop fronts and interior fittings, 8,10 Stockwell st.
PAROZONE (The) Co., Ltd., 53 Bothwell st. Tel. Nos., 998 Nat. and P.O.
Parry, R. H., surgeon, 25 Blythswood square.
Parsons, C. A. & Co., Ltd., engineers, 82 Gordon st.; telegrams, "Smoothly, Glasgow"; Nat. tel., 411 Argyle.
Parsons & Co., fruit brokers, 85 and 87 Candleriggs.
Parsons, Edgar H., librarian, Govanhill Public Library; ho. 11 Westfield st., Crossmyloof.
Parsons, J. C., stationer, 773 Pollokshaws road; ho. 830 do.
Parsons, Maclachlan, & Guthrie, stockbrokers, 19 St. Vincent pl. and Stock Exchange.
Parsons, R. W., newsagent and tobacconist, 725 Pollokshaws road.
Parsons, T. C. (of Kelsall & Parsons), 1 Hazelwood road, Bellahouston.
PARTICK Baptist Church, 19 Crow road, Partick.
Partick Billiard Rooms, 8 Norval st., Partick
Partick Branch Savings Bank of Glasgow, 276 Dumbarton road, Partick.
Partick Police Division Office, 47 Anderson street, Partick.
Partick Congregational Church, Stewartville, Partick.
Partick Unionist Association; hon. secy., Jas. Ogilvie Robertson, writer. 97 Wellington street.
Partick Gaelic U.F. Church, Gardner street, Partick.
Partick Picture House, Orchard st., Partick.
Partick Saw Mills, Robinson, Dunn, & Co., Ltd., sawing, planing, moulding, timber preserving, creosoting, and B.M. process; telephone, No. 3063 Hillhead; telegrams, "Robinsons, Glasgow."
Partick Thistle Football Club, Ltd., Firhill Park; secy., Geo. Easton, 63 Cambridge dr.
Partickhill Bowling and Tennis Association, Limited; James B. Paterson, C.A., secretary, 30 George square.
Partickhill Bowling and Tennis Club; A. Goldsmith Shand, secy., 215 West Campbell st.; grounds, Partickhill rd. and North Gardner st., Partickhill.
Pascall, Jas., Ltd., confectioners, 73 Dunlop st.
Pascal, M. F., confectioner, 940 Dumbarton rd.
Pasley, John, auctioneer, valuator, commission merchant, 120 Main street, Barrhead; ho. Breside cottage, do.
Pasqueer, Mdlle., corsetiere, 11 Blythswood dr.
Pasquell, Joseph, furniture dealer, 314 New City rd.; ho. 146 Park rd.

PATCHERIES, Christian Institute, 70 Bothwell st.

Pate, Robert (of John King & Son); res. Crossknowe, Burnside, Rutherglen.

Pate, Robert (Royal Bank of Scotland), ho. Greenbank, Strathaven.

Pate, Thomas (of W. A. Parker & Co.); ho. Heathfield, Cambuslang.

Pate, Thomas (of John King & Son), res. Birkwood, Thornton Hall, near Busby.

Patent Agency and Agency for the registration of designs and trade marks, J. Alfred Brewer, chartered patent agent, 58 St.Vincent st.; tel., 7310 Central. Manuals on patents and trade marks registration free.

Patent Agency, Edmund Hunt & Co., chartered patent agents, 121 West George street.

Patent Agency. H. D. Fitzpatrick & Co., chartered patent agents, 94 Hope st. Specialists in patent cases and practice. Advice given on all questions of patent and trade mark law. Guide book free.

Patent Agency Office, W. R. M. Thomson & Co., consulting engineers and patent agents, experts in legal cases regarding patents, designs, and trade marks, 96 Buchanan street.

Patent Agency, Cruikshank & Fairweather, Ltd., 62 St. Vincent st., and 65-66 Chancery lane, London, W.C.; tel. No. 7560 Central (2 lines).

Patent Agency, Designs and Trade Marks Registration Office, John Liddle (formerly Bottomley & Liddle), chartered patent agent, 154 St. Vincent street.

Patent Agency for Inventors, Messrs. Johnsons, chartered patent agents, 41 St. Vincent place; tel., 7965 Central; Handbook, "Hints to Inventors," gratis on application.

Patent Paraffin Gas Lighting Co., Ltd., acetylene and oil gas lighting apparatus makers, 40 Houldsworth street.

Patent Process Wire Weaving Co. Branch of the United Wire Works, Ltd., wire cloth manufacturers, 81 Dale street, Bridgeton; works also at Edinburgh and Newcastle-on-Tyne.

Patent Rivet Co., Limited, Smethwick, Birmingham, manufacturers of bolts, nuts, rivets, spikes, railway fastenings, coach screws, washers, &c.; agent, J. J. H. Cruikshank, 95 Bath st.

Patents for Inventions," a handbook giving a resume of British and foreign patent law and practice by H. D. Fitzpatrick, chartered patent agent, 94 Hope street. Copies supplied post free on application.

Paterson, A. L., & Co., family grocers and wine merchants, agents for W. & A. Gilbey, 258 Albert road and 31 Herriet st., Pollokshields; ho. 347 Victoria road, Crosshill.

Patterson, Alex., teacher of singing, 106 Buccleuch st

Paterson, Alex. 1063 Sauchiehall st.

Paterson, A. G., & Co., agents and com. merchants, 166 Buchanan street.

Paterson, Alex. N., M.A., A.R.S.A., and F.R.I.B.A., architect, 266 St. Vincent st; res. The Long Croft, Helensburgh.

Paterson, Alexander G. (of A. G. Paterson & Co.), ho. 28 Duncan ave., Scotstoun.

Paterson, Alex., commercial traveller, 31 Lyndhurst gardens.

Paterson, A. Cecil, M.A., Junior Student Centre, Clydebank; ho. Lindene, Mill road, Yoker.

Paterson, Alexander, L.D.S., dentist, 185 Thomson st.

Paterson, A. & W., wholesale boot, shoe, and leather merchants, 86-90 Glassford st.; telegrams, "Pater, Glasgow"; telephone Nos, Bell 951 to 955 (5 lines), and private branch exchange. Retail Branches—

109 Union street.
61 Great Western road, St. George's cross.
498 Great Western road, Hillhead.
284 Byres road, Hillhead.
181 Hyndland road, Kelvinside.
344 Crow road, Broomhill.
480 Crow road, Jordanhill.
3 Eton pl., Scotstoun.
1132 Dumbarton road, Whiteinch.
442 Dumbarton road, Partick.
345 Dumbarton road, Partick.
103 Byres road, Partick.
960 Argyle st., Finnieston.
780 Argyle st. Anderston.
122 New City road.
829 New City road, Queen's Cross.
280 Gairbraid st., Maryhill.
335 Garscube road.
13 Morrison street, Govan Cross.
674 Govan road, Govan.
400 Walmer crescent, Ibrox.
101 Paisley road, Kinning park.
385 Paisley road, Kingston.
255 Albert rd., Pollokshields.
9 Bute terrace, Strathbungo.
515 Victoria road, Crosshill.
27 Carmunnock road, Mount Florida.
1020 Pollokshaws rd., Crossmyloof.
183 Kilmarnock road, Shawlands.
428 Cathcart road, Govanhill.
92 Crown street, Hutchesontown.
166 Castle street, Townhead.
628 Alexandra parade, Dennistoun.
473 Duke street, Dennistoun.
1 Westmuir st., Parkhead cross.
731 Gallowgate, Whitevale.
476 Gallowgate, Calton.
87 Canning street, Bridgeton.
224 Main street, Rutherglen.

Paterson, Andrew, & Son, tailors and clothiers, 6 Gt. Hamilton st.

Paterson, Andrew, church officer, Barony Church; ho. 1 MacLeod st.

Paterson, Andrew H. (of Andrew H. Paterson & Co.), ho. Craigavon, 1254 Dumbarton road.

Paterson, Andrew H., & Co., merchants and machinery agents, 11 Bothwell st.; teleg. address, "Jetolastic;" tel. No., Central 5464. Agents for H. Edward Hope & Co.'s "Jetolastic," &c., &c.; J. W. M'Millan & Co.'s "Scorpion" and electric packing, asbestos, and rubber goods of every description; Lambie's patent double-plate manhole door; Neil's patent economic smoke bridge and patent rocker bars; Harris' patent feed water filter (1910), Ltd.; engine and ship stores of every description.

Paterson, Andrew, & Son, potato merchants, N.B. station, Stobcross.

Paterson, A. & G., Ltd., timber merchants, St. Rollox timber yard, 60 to 68 Tennant street; telephone, 3236 (2 lines) Bell.

Paterson, Andrew M. (of John Paterson & Co., 57 Cochrane st.), ho. 9 Falkland mansions, W.

Paterson, Andrew, butcher, 65 West Scotland st.; ho. 55 Belmont ter., Ewing st., Rutherglen.
Paterson, Andrew, leather merchant, 80 Howard st.; ho. 90 Gt. George st., Hillhead.
Paterson, Archd. B., chemist, 114 Elder st., Govan; ho. 6 Edmiston drive, Ibrox.
Paterson, A. & M., drapers, 523 Gallowgate.
Paterson, Baxter & Co., linen merchants and sailcloth manufacturers, 170 Ingram st., Glasgow; 62 Basinghall st., London, E.C.; and 5 Elmwood lane, Leeds; also at Cape Town, Johannesburg, Christiania, and Copenhagen.
Paterson & Benzie, chartered accountants, 121 St. Vincent street.
Paterson Bros., ironmongers and mill furnishers, plumbers and sanitary engineers, Barrhead.
Paterson & Buchanan, solicitors, Clydesdale Bank bdgs., Dumbarton.
Paterson, Campbell (of R. Paterson & Sons, Ltd., 77 Charlotte st.), ho. Camphill, Newton Mearns.
Patterson, Charles K. (of Patterson & Mather), res. Kilmorie, Claremont av., Giffnock.
Paterson, Charles M., Burnbank Bakery, Ltd.; ho. Clerwood, Uddingston.
Paterson, Clark, & Pillans, wholesale woollen merchants, 184 Ingram street; tel. No., Bell 371.
Paterson, Charles, commission merchant, importer of spring rollers for window blinds, extension rods, wooden and brass covered curtain poles, oak tables, fancy photo frames, mirrors, onyx tables, Patentee of Chaspat Scotch Mounting, 10 and 12 Robertson lane; res. The Moorings, Giffnock.
Paterson, C., & Co., tailors, 432 Argyle st.
Paterson & Clubb, Ltd., printers, paper-rulers and bookinders, 68 Parnie st.
Paterson & Co., property agents, 37 Jamaica st.
Paterson & Conacher, oil and grease manufacturers, 7, 9 Rae st., Port-Dundas.
Paterson, Dan., postman (N.W.D.O.), 18 Dunard street, N.W.
Paterson, David, jun., postman, 83 Preston street, Govanhill.
Paterson, David, dairyman, 436 Cathcart road.
Paterson, D. G., agent, British Linen Bank, 691 New City rd.; ho. 48 Cromartie av., Newlands.
Paterson, David C. (of the Calico Printers' Association, Ltd.); ho. 128 Durward avenue.
Paterson, David, general smith, 47 Dorset st.; ho. 129 Berkeley street.
Paterson, David (of G.P.O.), ho. 438 Crown st.
Paterson, David A. N., draper (of John Paterson), 517 Gt. Western rd.; ho. Bellslea, Bearsden.
Paterson, D. N. (of Hay & Paterson, sculptors); ho. 690 Dumbarton road.
Paterson, D. R. (of John Paterson & Son, Ltd), 91 Polmadie road.
Paterson, David (of John Paterson & Sons), 313 Golfhill drive, Dennistoun.
Paterson, David, smith and general engineer, 126 Cowcaddens st.
Paterson, Duncan (at Paterson & Conacher), ho. 7 Mount Stuart street, Shawlands.
Paterson, Edmund (at A. & W. Templeton's, clothiers); ho. 11 Newlands ter., Shawlands.
Paterson, E. Methven, stay maker, 64 Shamrock st., W.; ho. 386 North Woodside rd.
Paterson, E., fruiterer and confectioner, 55 Cumberland street, s.s.; ho. 84 do.
Paterson, F., flesher, 88 Caledonia road.
Paterson, F. W., produce agent, 55 Parnie st.
Paterson, Gavin (of Jas. Stewart, sen., & Son), ho. 2 Marchmont ter., Grange road.
Paterson, Geo. B., engineers' furnisher, 4 York st.; ho. 41 Annette st.
Paterson, Geo., & Co., Ltd., contractors for all kinds of ship chandlery, ship furnishings, mill furnishings, and other stores; tel. 1563 so. side; tel. address, "Outfit," 14-16 Springfield lane, s.s.
Paterson, George (of A. & G. Paterson, Ltd.); ho. Cliff House, Cults, Aberdeenshire.
Paterson, G. W. (G. L. Watson & Co); ho. Ulston, Stepps.
Paterson, G. M., Avalon, 144 Terregles avenue, West, Maxwell Park.
Paterson, Geo. (of George Paterson & Co., clothiers), ho. 23 Clifford st., Paisley road, West.
Paterson, George Andrew, architect (of Stewart & Paterson), ho. Ashfield House, 402 Sauchiehall st.
Paterson, Geo. Russell (of A. & W. Paterson); ho. Parkholme, Dalziel dr., Maxwell park.
Paterson, Geo. K., district inspector (Sun Life Office); ho. 47 Kelvinside gdns., North.
Patterson, Geo. S., surveyor, Customs and Excise, 280 George st.; ho. Coltpark av., Bishopbriggs.
Paterson, George, & Co., clothiers and outfitters, 218 Ingram street.
Paterson, George M. (at James Milne & Son, Ltd.); ho. 386 N. Woodside rd.
Paterson, Geo., & Sons, property, land, bank, and insurance agents, Clydebank; Royal Bank, Dalmuir; house, Inanda, Dalmuir.
Paterson, Gray & Co., engineers and agents, 93 Hope st.; res., Gartlea, Motherwell.
Paterson, Harry F. (Burnbank Bakery, Ltd.); ho. Clerwood, Uddingston.
Paterson, Hogg & Co., writers, 67 Oswald street.
Paterson, Hugh, clothier, 29 S. Portland st.
Paterson, Hugh, 158, 186, and 188 Crown st.
Paterson, H. W., 40 Carmichael pl., Langside.
Paterson, Jas. Cowan, C.A. (of Paterson & Benzie, C.A.), ho. 15 Bute gdns., Hillhead.
Paterson, James A. (at John Taylor & Co.); ho. 21 Partickhill rd., Dowanhill.
Paterson, James (of Wm. Wright & Co.); ho. 7 Claremont gdns., Milngavie.
Paterson, James, tailor and clothier, 210 Cathedral st.; ho 23 Onslow dr., Dennistoun.
Paterson, James (at Thos. Muirhead & Co.'s); house, 14 Queen Mary ave., Crosshill.
Paterson, James B., C.A. (of Paterson & Steel, C.A.); ho., 22 Rowallan gardens, Partick.
Paterson, James, G., chartered accountant, 34 West George st.; ho. Casa Guidi, Florence dr., Giffnock.
Paterson Jas. M. (of T. Y. Paterson & Co. Ltd.), 21 St. Andrew's drive, Pollokshields.
Paterson, James B., F.F.S., quantity surveyor, 180 West Regent street; ho. 130 Cambridge dr.
Paterson, James L., manufacturer and agent, 31 North Frederick st.; ho. Marville, Bearsden.
Paterson, James (of Jas. Pate[illegible] & Son); ho. Mannofield, Buchanan dr., Cambuslang.
Paterson, Jas. & Son, wholesale boot merchants and agents, 84 Miller st.
Paterson, J. Spencer (of A. & W. Paterson); ho. The Croft, Wester Coates gardens, Edinburgh.
Paterson, James M., clerk, Wellpark Brewery; ho. 224 Armadale st., Dennistoun.

Paterson, James, agent, Kamarhalty Co., Ltd, and Kanknarrah Co., Ltd., Calcutta, 31 St Vincent pl.; res. Kootrung, 94 St. Andrew's dr., Pollokshields.
Paterson, James, & Son, slaters and plasterers, 33A N. St. Mungo st.
Paterson, James, carting contractor, 5 Pinkston rd.; ho. 144 Craigpark st.
Paterson, James C., stationer and lithographer, 20 West Nile street.
Paterson, James, & Co., property, insurance, and commission agents, 65 West Regent street.
Paterson, Jas. S., 54 Gordon st.; ho. Glenkiln, Belmont dr., Giffnock.
Patterson, Jas. W. (Tent Hall, 21 Steel st.), ho. 23 Monteith row.
Paterson, Jas. A. (of Gibson and Paterson), ho., 91 Claremont street, W.
Paterson, James Risk (of Geo. Paterson & Sons); ho. Inanda, Dalmuir.
Paterson, James T., draper, 559 Sauchiehall street; ho. 194 Hyndland road.
Paterson, Jas., M.A., writer (of Paterson & Ross), commissioner for the Supreme Court of Newfoundland, Gresham chambers, 45 West Nile street.
Patterson, James (of Caldwell & Co., Ltd.), resid. 32 Westbourne gardens.
Paterson, J. Wilson, shipowner, 29 Waterloo st; ho. Glencraig, Bothwell.
Patterson, James, works manager, Maryhill Ironworks; house, 81 Gower st., Maryhill.
Paterson, James, F.S.A.A., 141 W. George st.; and at 13 Hamilton st., Greenock.
Paterson, James, baker, Burnbank Bakery, Ltd., 18 Gardner street; ho., Clerwood, Uddingston.
Paterson, James K. K., C.A. (of Paterson & Scott, C.A.), Blair park, Coatbridge.
Paterson, J. K. (of The Scottish Speedwell Co., Ltd.), ho. 2 Thornwood ter., Partick, W.
Paterson, J. Barrie, bookseller and stationer, 695 Gt. Western rd. and 177 Hyndland rd.; ho. 179 do.
Paterson, John, J.P. (Ayr), Royal Bank House, 338 Main st., Maryhill.
Patterson, John, boot salesman (Co-operative Wholesale), ho. 12 Prince Albert st.
Paterson, John, janitor, Crookston Street Public School; ho. 287 Wallace st.
Paterson, J., Board of Trade Labour Exchange, 29 College st.; ho. 14 Beaton rd., Maxwell park.
Paterson, John, joiner and hot-house builder, 35 Nithsdale dr., Strathbungo; ho. Lindores, Giffnock.
Paterson, John, & Sons, leather merchants and wholesale boot factors, 15 to 21 Spoutmouth.
Paterson, John, captain (at G. & J. Burns, Ltd.); ho. 103 Kent road.
Paterson, John (of Park & Paterson, Ltd.); ho. 6 Muiryfauld drive, Parkhead.
Paterson, John (of John Paterson & Son, Ltd.), 91 Polmadie road.
Paterson, John S., cabinetmaker, Elmbank lane, 142 North st.; ho. 48 Abbotsford place.
Paterson, John W., & Co., slaters and plasterers, 1070 Argyle st.; ho., 1222 do.
Paterson, John, inspector of weigh's and measures, 85 Parnie st; ho. Acorn cott., Hawkhill aven., Ayr.
Paterson, John, brickbuilder, all classes of furnaces designed and erected, high degree of heat guaranteed, repairs a speciality, 66 Seymour st., Crossmyloof.
Paterson, John (at Robert Cochran & Co.), house, 149 Finnieston st.
Paterson, John, & Son (Ltd.), brickmakers, Caledonian Brickworks, Polmadie road; office, 91 Polmadie road; tel. No., 183 Gorbals.
Paterson, John (of John Paterson & Sons); house, 94 Stevenson drive.
Paterson, John & Co., plumbers, gasfitters, and zincworkers, 33 Hutcheson st. and 673 Gt. Eastern rd.; telephone Nos., 818 Bell and 817 Bell; 891 and 890 Bridgeton.
Paterson, J. D. (of Paterson, Newlands & Co.); ho. 8 Clairmont gardens.
Paterson, John, & Co., linen and cotton manufacturers, 57 Cochrane street
Paterson, John S., B.L. (of Patrick & Paterson), writer and notary; ho. 4 Maxwell ter., Pollokshields.
Paterson, John, fancy and metal edge box maker, 4 Frederick lane; ho. 107 Fotheringay road.
Paterson, John B. (at Allan, Whyte & Co.), 128 Brownside road, Cambuslang.
Paterson, John (of John Paterson & Son); ho. 167 Queen's drive, Crosshill
Paterson, John, Clyde Navigation chambers; house, Burnbank ter., Lenzie.
Paterson, John, M.D., F.F.P.S.G., physician, 688 Argyle st., Anderston; ho. 27 Berkeley ter.
Paterson, John (of John Paterson & Co.), manufacturing chemist, 492 Argyle st., Anderston; ho. 1 Rowallan gdns., Broomhill.
Paterson, John (of John Paterson & Co., 57 Cochrane st.); ho. 14 Hillsborough sq., Hillhead, W.
Paterson, John, draper, 517 and 717 Gt. Western road.
Paterson, John, agent, Royal Bank, 67 Jamaica st.
Paterson, John, & Co., manufacturing chemists and drysalters, sole makers of Paterson's Clensel, regd., 492 Argyle st., Anderston; ho. 1 Rowallan gdns., Broomhill.
Paterson, John, fishmonger, game dealer, and poulterer, 7, 9 Albert rd., Crosshill; 24 and 531 Clarkston rd., Cathcart; 5 Skirving st., Shawlands.
Paterson, John, secy. (G. J. Fisher & Co., Ltd.), 47 Garthland dr., Dennistoun.
Paterson, John, warehouseman, 11 Duke st.
Paterson, John J. (of J. & W. Paterson), joint agent Royal Bank of Scotland; ho. 9 Athole gdns., Newlands.
Paterson, John M. (The Linen Thread Co. Ltd.); ho. 22 Hayburn cres., Partick.
Patterson, John Wm. (Adam Heugh & Co.), ho. Tulloch House, Woodside aven., Rutherglen.
Paterson, J., sack and waste flour merchant, 86 Great Eastern road.
Paterson, J. & W., property and house agents, also valuators, joint agents Royal Bank of Scotland, 162 Buchanan st., 98 Byres rd., and 566 Alexandra parade. Nat. tel., 3093 Douglas, 3903 Western, and 253 Bridgeton.
Paterson, John, draper, 200 Saracen st.; ho. 172 do.
Paterson, John, agent (Oak Tanning Co., Ltd.), 49 Daisy st., Govanhill
Paterson, John, taxi hirer, 214 St. James' road; ho., 20 Hopetoun place.
Patterson & Mather, warehousemen, 24 Queen st.
Paterson & Marshall, machinery merchants, 198 Wallace st., s.s.

Paterson, M. (Patersons Lighting, Ltd.), 40 Houldsworth st.; ho. Achray, Norse road, Scotstoun.
Paterson, Orr & Co., drapers, 528 Sauchiehall st.
Paterson, M. T., brassfounder, bronzer and lacquerer, 372 Scotland st., s.s.; ho. Florence dr, Giffnock.
Paterson, Newlands & Co., chartered accountants and stockbrokers (members of the Glasgow Stock Exchange), 105 West George street.
Paterson, Oscar, Ltd. (glass stainers, &c.), 216 Bath street.
Paterson, Oscar, F.R.S.A., Lond. and Scot.: glass stainer, lecturer on "Glass," City and Guilds of London Institute, Arts and Crafts Society, London; Art Workers Guild, London; Assoc, Royal Society of Literature, &c., 216 Bath street.
Paterson, Oscar, Ltd., secs. Brodie, Burns & Anderson 116 Hope st.
Paterson, Peter, fishmonger, 23 Gt. Western road; ho. 120 Napiershall st.
Paterson, P. M.B., C.M., M.R.C.S., 10 Sandyford place.
Paterson, Peter, 29 Bolton drive, Mount Florida
Paterson, Peter M'F., licensed grocer, 145 Centre st., s s; ho. 75 Weir st., s.s.
Paterson, Quintin G., com. traveller, 7 Leslie st., Pollokshields.
Paterson Robert, 63 Meadowpark st., Dennistoun.
Paterson, Robt. D. (of A. & W. Paterson); res. 97 Hyndland rd., Kelvinside.
Paterson, Robert, butcher, 318 Possil road.
Paterson, Robert (of R. Paterson & Sons, Ltd., 77 Charlotte street); house, Stamperland, Clarkston, Glasgow; tel. No. 35 Clarkston.
Paterson, R., K., church officer, 30 Daisy street, Govanhill.
Paterson, R., stationer and newsagent, 25 Elderslie street.
Paterson, Robt. & Co., timber merchants and importers, 86, 92 and 94 Finnieston street.
Paterson, Robt. C., writer and notary public, 112 Bath st.; ho. 21 Endsleigh gdns., Partickhill.
Paterson, R. L., & Co., glass merchants and glaziers, 298 to 302 Abercromby street; tel. No., 3087 Bridgeton.
Paterson, Robt. (of Robt. Paterson & Co., timber merchants), Woodlea, Darnley avenue, Scotstoun.
Paterson, Robert, C.A. (of Paterson, Newlands & Co.), ho. 8 Clairmont gardens.
Paterson, R. Leck (of R. L. Paterson & Co.), house, Mayfield, Onslow drive, Dennistoun.
Paterson, Robt. (Patersons Lighting Ltd.), ho. 17 Bentinck st.
Paterson, R. T., M A., L.L.B., writer, 98 West George street; house, 11 Regent square, Lenzie.
Paterson, Robert S. (James Finlay & Co., Ltd., 22 West Nile street), ho. Raeburn, 17 Dalziel dr., Maxwell park.
Paterson, Robert W., Port-Dundas Electricity Works; house, 14 Hillsborough sq., Hillhead
Paterson, R., ironmonger, 183 Hyndland rd.
Paterson, R., & Sons, Ltd., sole proprietors of "Camp" coffee; office, 77 Charlotte st., and 111 to 141 Greendyke street; telegraphic address, "Camp, Glasgow."
Paterson, Robt., wine and spirit merchant, 30 Stockwell street; ho. Murryfauld dr.
Paterson, Robert, corresponding secretary (Savings Bank, 177 Ingram st.); house, 15 Dolphin road, Maxwell park.
Paterson, Robt. (of Park & Paterson, Ltd.), ho. 5 Kennyhill sq.
Paterson, Robert (of George Payne & Co. Ltd.), 1587 Gt. Western road., Anniesland; tel. No., Hillhead 4005 X 8.
Paterson, R. E. Stirling, J.P. (Paterson, Sons & Co.), music seller and pianoforte dealer, 152 Buchanan st.; ho. 73 York dr., Hyndland.
Paterson, R. C. (of A. G. Paterson, Ltd.), 10 Foremount ter., Dowanhill.
Paterson & Ross, writers, Gresham Chambers, 45 West Nile st.
Paterson, Robert, cycle maker, 266 Duke street; house, 272 do.
Paterson, Rev. R. G., B.D., minister, Albert rd. U.F. Church; ho. 17 Maxwell dr.
Paterson & Scott, chartered accountants, 102 Bath street.
Paterson & Service, engineers and merchants, 38 Bath street.
Paterson, Sons, & Co. (John Murray), pianoforte and music sellers, 40 Newmarket st., Ayr.
Paterson, Sons, & Co., pianoforte, organ, harmonium, and music sellers, 152 Buchanan st.; tel. No., 8052 Central; telegraphic address, "Pianofortes."
Paterson, Sons, & Co., gramophone dealers, 152 Buchanan st.
Paterson & Steel, chartered accountants, 30 George sq.; telephone Nos. 8596 Central and 5837 Central.
Paterson, Thomas, fish merchant, 29 George street; house, 281 Cathedral street.
Paterson, Thomas Henry, writer (of Mackay, Paterson & Young); ho., Oakfield House, Doune, Perthshire.
Paterson, Thomas C., drysalter, paint, oil, colour merchant, 231 Duke st.; ho. 360 Cumbernauld rd.
Paterson, Thomas (of Thomas Paterson & Co., 59 Mitchell st.); ho. 4 Newton st., Charing Cross.
Patterson, T. S., 8 Glasgow street, Hillhead.
Paterson, T. J., tailor and clothier, 109 S. Portland st.
Paterson, Thos., & Co., tobacconist furnishers, 59 Mitchell st., off Gordon st.
Paterson, Thos., civil and mining engineer, 94 Thistle st, Garnethill.
Paterson, Thomas Menzies, wright and builder, 12 Queen Mary avenue; house, 16 Myrtle park.
Paterson, Thomas, wine and spirit merchant, 5 Monkland st.; ho. 317 Onslow dr.; tel. 2149 Bell.
Paterson, T. Y., & Co., Ltd., brewers, 284 Castle st.
Paterson, Walter, sheriff officer, 144 West Regent st.; ho. 70 Cromwell rd.
Patterson, Walter, 94 Hope st.
Paterson, Walter L. C., supt. engineer Anchor Line, Yorkhill wharf; ho. 422 Crow rd., Jordanhill.
Paterson, Wm. B. & Co., solicitors, commissioners for taking affidavits for the courts of England, Ireland, Australia, Canada, India, Africa, and foreign courts, 101 St. Vincent street; res. Auchinvole Castle, by Kilsyth.
Patterson, Wm., L.D.S., dentist, 2 Dowanhill st., Partick; ho. 48 Randolph gardens.
Paterson, Wm., chairman, Mackinlay (Glasgow), Ltd., 121 Great Wellington street.
Paterson, Wm. (of Mackinlay (Glasgow) Ltd.), house, Braemar, Parkhead.
Paterson, William (late of Wm. Paterson & Son), Brooklands, 12 Fleurs avenue, Dumbreck.

Paterson, Wm. (of A. & W. Paterson), ho. Elcho Lodge, Haggs rd., Maxwell park.
Paterson, Wm. (of Paterson, Clark & Pillans), res. Davaar, Whitehill avenue, Stepps.
Paterson, Wm., M.B., Ed., physician and surgeon, 43 Millbrae road.
Paterson, Wm. B. (of Paterson & Clubb); ho. 6 Circus drive, Dennistoun.
Paterson, William S., medical practitioner, M.B., C.M., Fernfield, 25 Minard road, Partickhill.
Paterson, Wm., supt. Fire Dept., 509 St. George's road.
Patterson, W. J., draper, 274 Dumbarton road.
Paterson, W. J., joint agent Royal Bank of Scotland (of J. & W. Paterson), house, Rozelle, Clarkston, Busby.
Paterson, Wm. (of Park & Paterson, Ltd.), Braemar, Drumother hill, Parkhead.
Paterson, W. (of Andrew Paterson & Son), house, 16 Minerva street.
Patterson, Wm., F. Inc. S.T., teacher shorthand, arithmetic, and bookkeeping, 603 Cathcart rd.
Paterson, W., medical herbalist, 67 Reid st., Bridgeton; ho. 92 Dale st., do.
Paterson, Wm., Shettleston Joinery Works, South Vesalius st.; ho. 41 Westbank ter., Shettleston.
Paterson, Wm., agent, 136 Renfield st.; ho. 41 Frankfort st., Crossmyloof.
Paterson, William B., family grocer, 278 Kenmure street; ho. 102 do., Pollokshields.
Paterson, Wm. G. R., B.Sc., N.D.A. (Hons.), Principal and Professor of Agriculture, The West of Scotland Agricultural College, Blythswood sq.
Paterson, W. D., chemist, 732 Dumbarton road, Partick; ho. 2 Broomhill drive, do.
Paterson, W. & M., house factors, 318 Scotland street.
Paterson, Wm. (Collector's dept., 45 John street), ho. 19 Stewarton dr., Cambuslang.
Paterson, W. E., flesher, 252 Allison st.; ho. 243 do.
Paterson, Wm., jun., manager of Brands Dairies, Ltd., 30 & 36 Devon st.; ho. Braemar, Parkhead.
Paterson, Wm. K., hosier and outfitter, 499 Dumbarton rd.
Paterson, W., fish merchant, 1345 Duke st.; ho. Mossgiel, Mount Vernon (South).
Paterson, W. A., engineer-in-chief, Cal. Rail. Co., Buchanan St. Stn.; ho. 17 Huntly gds., Kelvinside.
Patterson, W. J., H.M. Customs and Excise, 280 George street.
Paterson, W. L. (at Alex. Cross & Son's, Ltd., 19 Hope st.), ho. 10 Cuthbert place, Kilmarnock.
Paterson, Mrs. E., grocer and spirit dealer, 642 Duke street; ho. 70 Meadowpark st.
Paterson, Mrs. Francis, 7 Bank street, Hillhead.
Paterson, Mrs. John, wine and spirit merchant, 569 Govan road and 43 Albert street, Govan.
Paterson, Mrs. Margt., stationer, 6 Cordiner street, Mount Florida; ho. 49 Bolton dr., do.
Paterson, Mrs. Robert, 3 Lilybank gardens.
Paterson, Mrs. T. Y., 21 St. Andrew's drive, Pollokshields.
Paterson, Miss, matron, Lochburn Home and Laundry, Maryhill.
Paterson, Mrs., 11 Beaumont gate, Dowanhill.
Paterson, E. B., postmistress, Whiteinch T. S. O., Oswald street.
Paterson, Jeanie, milliner, 297 Parliamentary rd.; ho. 47 Garthland dr.
Paterson, Jessie, teacher (Stow College); house, 260 West Princes st.
Paterson, Jessie, draper, 905 Govan road, Govan; house, 6 Havelock st., Ibrox.
Paterson, Miss, dressmaker, 82 Houston st.
Paterson, Miss S. T., stationer and tobacconist, 88A Bellgrove street.
Paterson, Misses, 18 Kew ter., Kelvinside.
Patterson, Misses, dressmakers, 144 Buccleuch st.
Paterson's Chemical Co., malt extract manufacturers, Panmure street, Firhill.
Patterson's Fairfield Drapery Stores, drapers and milliners, 94 Langlands rd.; ho. 274 Dumbarton rd., Partick.
Paterson (Glasgow) Ltd., late Paterson, B. & Son, cabinetmakers, upholsterers and theatrical furnishers, 79 Howard street; ho., 8 Tinto road, Hillpark, Marylea.
Patersons Lighting, Limited, acetylene and oil gas lighting apparatus makers, 40 Houldsworth st.
Paterson's Studio (Robertson & Watson, proprietors), 346 Sauchiehall street.
Pathe Freres Cinema, Ltd., manufacturers and hirers of cinematograph films and apparatus, 80 Miller st.; telegrams, "Pathire, Glasgow"; tel. Nos., 1965-6 Central.
Paton, Alex., dairyman, 119 Elder street, Govan; ho. 124 do.
Paton, Alex. R., 43 Clyde place, s.s.; ho. 4 M'Lellan st., Mount Florida.
Paton, Alexander, 17 Minerva st., W.
Paton, Alex., manufacturers agent, 27 Jamaica street.
Paton, Andrew, sheep dealer, 152 Craigpark, Dennistoun.
Paton, A. D., cashier, 24 George sq.; ho. 15 Leslie street, Pollokshields.
Paton, Archd. M. (of M'Millan & Marshall, 32 Albion street), St. Albans, Helensburgh.
Paton, Charles R. (of Paton & Dick); ho., Whiterock terrace, Cambuslang.
Paton, C. F., & Co., Ltd., fish merchants; registered office, 27 Jamaica st.; George Roberton, secy.
Paton, Charles F., fish salesman, Fish Market, 25 East Clyde st.; ho. 93 St. Andrew's drive.
Paton, Charles F. (of Paton & Duncan, Ltd.); ho. Stron Ruan, Maxwell park.
Paton & Co., wholesale tea and coffee merchants, 87 to 91 M'Alpine st.
Paton & Co., Glasgow and suburban carriers, parcel delivery, head office, 170 Buchanan st., Melville lane, 41 Gordon st.; ho. Craigbank House, Possilpark.
Paton & Co., furniture dealers, 79, 81 Cowcaddens; ho. 34 Hill st., Garnethill.
Patton, David, junr., architect, Manse villa, Pollok rd., Shawlands.
Patton, David, joiner and cabinetmaker, St. Ronan's drive, Shawlands; ho. Manse villa, Pollok rd.; tel. No., Nat., 424 Langside.
Paton, David, clerk (N.B.R., 4 West George street); ho. 55 Clarkston rd., Cathcart.
Paton, David B., printer and stationer, 307 Cathcart road.
Paton, David M., cashier (at Buchanan, Gairdner & Tennant), Fearnville, Dumbarton.
Paton, Professor D. Noel, 4 University gardens.
Paton, David (at Willis, Nelson & Co's.), ho. 104 Armadale st., Dennistoun.

Paton, David, wholesale stationer and printer, 72 Gt. Clyde st.; ho. 2 Victoria cres., Clarkston, Glasgow.

Paton, Dewar, consulting engineer, 19 Waterloo st.; ho. 9 Winston avenue, Broomhill.

Paton & Dick, mining tool manufacturers and steel merchants, 201 Commercial rd., s s.; works, 48 Commercial road.

Paton & Duncan, Ltd., manufacturers, &c., 81 Virginia st.

Paton, Eben. (of M'Millan & Marshall, 32 Albion street), ho., St. Albans, Helensburgh.

Paton, Geo. G., M.A., LL.B. writer (of Montgomerie & Flemings), ho. 3 Eton terrace, Hillhead.

Paton, Gilbert H. (of A. Ross & Co., 128 Ingram st.); ho. Kirklee, Blenheim ave, Stepps.

Paton, Harry, traveller (John Walker & Co.'s, Ltd., Kilmarnock); ho. 244 West Princes st.

Paton, Hugh (of John Paton & Sons), house, Arthurlie, Thornley park, Paisley.

Paton, Hugh, & Co., shipwrights, 304 Stobcross street; ho. 27 Sandyford place.

Paton, Jas. A., wine merchant, 124 Crown street; ho., 74 Kirkcaldy road, Maxwell park.

Paton, James, confectioner, 14 Pollokshaws road; ho. 107 Hospital street.

Paton, James, F.L.S., superintendent, Glasgow Art Gallery and Museum; res. Camphill House.

Paton, James, hamcurer and wholesale provision merchant, 125-127 High st.

Paton, James, & Sons, wood merchants, Ayr Saw Mills, North quay, Ayr; telephone No. 58; telegrams, "Paton, Ayr."

Paton, James R., & Co., commission merchants, 59 Frederick st.

Paton, James, optician, watchmaker, and jeweller, 529 Duke st.; ho. 167 Onslow drive.

Paton, James, engineers' agent, 101 St. Vincent st.; ho. 6 Hyndland avenue, Partick.

Paton, James, cashier, 68 Anderston quay; house, 2 West Ibrox terrace.

Paton, John, cashier (Kinning Park Co-op. Society, 12 Coburg st.), ho. 68 Albert dr., Crosshill.

Paton, John (Savings Bank, 177 Ingram st.), house, Hollygate, Uddingston.

Paton, J. Walter, British Linen Bank, 165 W. George street; house, Aitkenbank, Bearsden.

Paton, John (of James French & Co.), house, Meadowpark, Brownside rd., Cambuslang.

Paton, John, jr. (at Dempster, Peterson, & Co.); ho. 80 Meadowpark st., Dennistoun.

Paton, John, wholesale and export stationer and paper bag maker, 263 High st.; P.O. tele. Nos., 274 Bell and 3139 Bell.

Paton, John, insurance agent, 54 Daisy street, Govanhill.

Paton, John, surveyor of public lighting (Corporation Gas Office), ho. Maryville, Giffnock.

Paton, John, M.D., Ch.B., 6 Overdale villas, Langside.

Paton, John (at Schrader, Mitchell & Weir's), house, 115 Finlay drive.

Paton, John, preserve manufacturer, Baillieston; ho. 12 North Park gardens, Broomhill.

Paton, John & R., hosiery manufacturers, 120 Cowcaddens.

Paton, John, & Sons, skinners, West Arthurlie, Barrhead.

Paton, John, mushroom grower, Braidbar quarries, Giffnock; house, 357 Albert road, Langside.

Paton, John M., shipowner and broker, 68 Gordon street; house, Stafford, Busby.

Paton, J., optician and photographic dealer, 42 Queen street; house, 167 Onslow drive.

Paton, John, fishmonger and poulterer, 407 Gairbraid street; house, Bellvue place, Garngadhill.

Paton & Main, writers, Town Buildings, Port Glasgow.

Paton, P. D. (at D. M. Stevenson & Co.), ho. 79 Fotheringay rd.

Paton, P., 17 Lochlea road, Newlands.

Paton, R. D., house factor, licensed property valuator, insurance agent, 104 Bellgrove st. (Duke street corner), and 4 West Nile street; house, 48 Whitehill st., Dennistoun.

Paton, R. M. (of Sutton & Co.); ho. 68 Clarence drive, Hyndland.

Paton, Robert, agent, Bank of Scotland, 235 Sauchiehall street.

Paton, R. W., hosier and draper, 326 Rutherglen rd.; ho. 4 Great Hamilton st.

Paton, R. & S., Ltd., potato merchants, 44 John st., City

Paton, Robert, packing case and canister maker, 36 Causeyside st., Paisley; res. Westerlea, do.

Paton, Thomas, wholesale confectioner and tea merchts., 62, 64 Parnie st. and 26 King st., city; house, Belmont, Courthill avenue, Cathcart.

Paton, Thomas (of Thomas Paton & Co.), 25 Lochlea road, Newlands.

Paton, Thomas, & Co., fancy hosiery manufacturers, 8 Falfield street, Port Eglinton.

Paton, Thomas, engineer (Dunlop, Bremner & Co., Ltd., Inch works, Port-Glasgow), house, Ivybank, Port-Glasgow.

Paton, W. (of Sutton & Co.'s); res. Craigbank house, Possilpark.

Paton, W. & A., ladies' outfitters, 422 Sauchiehall street.

Paton, Wm., commission agent, 77 Queen st.; ho. 21 Hayburn cres., Partick.

Paton, Wm., Ltd., boot lace and linen thread manufacturers, Johnstone mills, Johnstone.

Paton, Wm., Ltd., Johnstone, manufacturers of boot laces, cotton twines, and linen threads; agents, John Nicolson & Son, 24 Queen street.

Paton, Wm., blacksmith, 62 St. James' street.

Paton, Rev. Wm. M., B.D., minister, Hyndland U.F. Church, York drive; ho., 25 Annfield road, Partickhill.

Paton, W. G. (at A. & S. Henry & Co., Ltd.); house, 37 Montgomerie street, N. Kelvinside.

Paton, W. R., traveller (at John Gray & Co., Ltd.), ho. Cunningham cottage, Giffnock.

Paton, William, & Co., mechanical and electrical engineers, 12 Dixon street.

Paton, Wm. M. (of Hunter & Paton), 42 Finlay dr., Dennistoun.

Paton, William, jun. (of Thomas Paton & Co.), 63 Clincart road, Mount Florida.

Paton, William, dealer in antique and modern furniture, 150 Holland street.

Paton, William Y., bank accountant, 299 Sauchiehall street; house, 21 Moray pl., Strathbungo.

Paton, William M., meat salesman, Meat Market; house, 42 Finlay drive, Dennistoun.

Paton, Mrs. Annie, fruiterer, 53 Dale st., s.s.; ho. 55 do.

Paton, Mrs. James, Overdale House, 10 Leslie road, Pollokshields.

Paton, Mrs., 15 Leslie street, Pollokshields.
Paton, Miss C. Forrester, Lady Missionaries' Training Home, 15 Burnbank gardens.
Paton, Miss M. J., stationer and newsagent, 308 Cathcart rd.; ho. 300 do.
Paton, Eliza, confectioner, 292 Dumbarton road, Partick; ho. 34 Hill street, Garnethill.
Paton, Helen C., 27 Sandyford place.
PATON (The) Trust, 190 W. George st.; Alexander Sloan, C.A., secretary.
Patrick, Adam, M.A., M.D., physician, 3 Kersland street.
Patrick, David, B.L. (of Patrick & Paterson), writer and notary, town clerk, Kirkintilloch, 113 W. Regent street; res. Balgownie, Kirkintilloch.
Patrick, David Sinclair (The Pumpherston Oil Co., Ltd), ho. 4 Hazelden gardens, Muirend.
Patrick, Fredk. Wm., engineer (consulting) and representative, 1003 Argyle street; res., Trafford Bank, Bishopbriggs.
Patrick, George, British Linen Bank, 165 West George st.; ho., Craigielea, Uplawmoor.
Patrick, George, jun. (of George Patrick & Son), Mamre, Briarhill road, Prestwick.
Patrick, George, sen. (of George Patrick & Son), Queen's av., Shettleston.
Patrick, George, & Son, yarn merchants and manufrs. agents, 11 Miller street.
Patrick, H. Henderson, M.B., Ch.B., 12 Parkgrove ter. W.
Patrick, Hugh, wine and spirit merchant, 99 Paisley rd.,W., and 15 Mair st., Plantation.
Patrick, Hugh H. (at A. Cousland & Co.'s, 37 Hunter st.).
Patrick, J. Freeland (of Alex. Kay & Co.), ho. 20 Falkland mansions, W.
Patrick, J. King, M.B., Ch.B., 14 Broomhill aven., Partick.
Patrick, James, wholesale confectioner, 145 Claythorn st.; ho. 73 Finlay dr.
Patrick, John, commercial traveller (Messrs. Kelsall & Kemp, Ltd., Rochdale); ho. 29 Church st., Maryhill.
Patrick, John, M.B., C.M., surgeon, 18 Bridgeton cross; ho. 9 Newton pl., Charing cross, W.
Patrick, John, M.B., C.M., F.R.C.S. (Edin.), surgeon, 9 Newton pl., W.
Patrick, John F., provision merchant, 120 Stirling road; ho. 83 Taylor street.
Patrick, John, commission agent, 77 Queen st.; ho. Trees Park avenue, Barrhead.
Patrick, Joseph (of Alex. Kay & Co.), insurance broker; house, 4 Thornville terrace, Hillhead.
Patrick, Joseph, C.A. (of M'Farlane, Hutton, & Patrick), res. Macdonallie, Lochwinnoch
Patrick & Paterson, writers and notaries public, 113 West Regent st., Glasgow, and at Town Clerk's Office, Kirkintilloch.
Patrick, Robert (of Alexander Begg & Co.); ho. 7 Grantlea ter., N. Mount Vernon.
Patrick, R. J., chief traffic agent, Cal. Railway Co., 87 Union st.; ho. 253 Albert rd., Pollokshields.
Patrick, Robert, postman, G.P.O.; ho. 669 New City road.
Patrick, Robert (of Albion Folding Box Co., Ltd.), ho. Glenburn, Woodvale avenue, Whitecraigs.
Patrick, Robert (of Higgins, Eagle & Co., Ltd.), Cherrybank, Giffnock.
Patrick, William, L.D.S., dental surgeon, 4 Newton st., Charing Cross; ho. 7 Bute mansions, Hillhead.
Patrick, Wm. (with The Central Agency, Ltd.); ho. 7 Bute mansions, Hillhead.
Patrick, William, slater and plasterer, 150 Cumberland st., s.s.
Patriotic Assurance Co., now united with Sun Insurance Office, 42 Renfield st.
Pattenhausen, Robert L. (at Bruce & Wilson's), res. Alleyne bank, Lenzie.
Pattie, William, stevedore, 16 Queen's dock; house, 94 Norse road, Scotstoun.
Pattison, C., ladies' tailor and furnier, 158 Albert rd., Pollokshields; ho. 12 Maxwell rd.
Pattison, J., & Co., manufacturing chemists, 53 Bothwell st.
Pattison, James (of J. Pattison & Co.); Drimnamona, Kilmacolm.
Pattison, James M., glazier and glass merchant, 41 London rd.; ho. 2 Wardlaw av., Rutherglen.
Pattison, James (representative for Bryant & May, Ltd., London and Liverpool), 38 Rowallan gdns., Broomhill; tel. Nos. 4049 and 10 Western.
Pattison, Thomas, plumber and gasfitter, 332 Maxwell road; ho. 11 Herriet street.
Pattison, Thomas, wine and spirit merchant, 392 London road.
Pattison, Wm., provision merchant, 280 Nuneaton st.; ho. 4 Ruby st.
Pattison, Wm. & Jno., drill and vesting manufacturers, Brompton, Yorks.; 21 Cochrane street.
Pattison, Mrs., wine and spirit merchant, 152 Mair st., Maryhill; res. Knowehead, Crosbie street.
Pattison, Miss, milliner, 1 Abbotsford pl.
Pattman, George T., F.R.C.O., teacher of singing, organist of St. Mary's Cathedral; ho. 3 Holyrood crescent.
Pattman, Ninian S., stockbroker (of Macnair, Allan, Young & Rowan), 6 Lothian gdns., N. Kelvinside.
Pattullo, David (of The Scottish Speedwell Co., Ltd.); ho. Teviot bank, 63 St. Andrew's dr., Pollokshields.
Pattullo, John, rivet, forge and bellows maker, 35 Nelson st. s.s.; ho. 89 Kilmarnock rd., Giffnock.
Paul, Alexander, wine and spirit merchant, 234 Scotland street; house, 28 Ibrox street, Ibrox.
Paul, Andrew, & Co., writers and notaries, 81 St. Vincent street.
Paul, Andrew, jun., potato merchant, 14 Caithness st.; ho. 28 Wilton gardens.
Paul, Andw., & Co., merchants and agents, 58 West Regent street.
Paul, And. (of Paul & Weir); ho. Drumbeg, Brackenbrae road, Bishopbriggs.
Paul, Andrew (agent for Joseph Peace & Co., Ltd, sawmakers, Sheffield), 58 West Regent street.
Paul, A. R., manufacturers' agent, 65 Renfield st.
Paul, F. & Co., egg importers, 7 St. Margarets place; ho. 8 Kennyhill square, Dennistoun.
Paul, Geo. (of Robt. Paul); ho. Inchcolm, Mount Vernon.
Paul, Harry G. (of Dempster, Moore & Co., Ltd.), ho. 8 Midlothian drive, Waverley Park.
Paul, James, letterpress printer, 37 Glassford st.
Paul, Jas., & Sons, paint and oil merchants, 386 Paisley road. Telephone, 1570 South.
Paul, James S., writer (of Andrew Paul & Co.), house, Inveronich, Cambuslang.
Paul, James (of James Paul & Sons), house, 15 Kildonan terrace, Ibrox.
Paul, James, 173 Cathedral street.

Paul, James, bedstead maker, 106 Kidston st.; ho. 78 Muslin st.

Paul, James, & Sons, painters, interior decorators and paper hangers, 374 and 386 Paisley rd. Telephone No., 1570 South.

Paul, John, manufacturer, 452 Garscube rd.; house. 6 Oxford terrace.

Paul, John, jr. (of R. & W. Cuthbertson); ho. 18 Carlton ter.

Paul, John, tailor and clothier, 18A Renfield street; ho. 56 Trefoil aven., Shawlands.

Paul, John, & Sons, cabinetmakers, 148 London st.; telephone, P.O., Bell 173; house, 320 Cathcart rd.

Paul, John, 47 Prince Edward street.

Paul, Joseph W., musician, 15 Viewmount drive, Maryhill.

Paul & MacLeod, iron and steel merchants, 82 Gordon street.

Paul, M'Nab & Brownlie, (now Brownlie, Bauchop & Co.), writers, 53 Bothwell street.

Paul, Matthew, & Co., Ltd., engineers and launch builders, Levenford works, Woodyard road, Dumbarton.

Paul, Neil, stockbroker, 75 St. George's place; res., Netherhirst, Beith.

Paul, Peter (at John M'Robie & Sons), 94 Elliot street; ho. 13 Havelock st., Dowanhill.

Paul, Peter F., cashier (Wm. Morrison & Son, Ltd.), ho. 280 West Prince's st.

Paul, Robert, wright and builder, Muirend rd., Bogton, Cathcart.

Paul, Robert, glass bottle manufacturer, 74 Broad st. Camlachie; res. Inchkeith, Mount Vernon.

Paul, Robt., jun. (of Robert Paul, Camlachie), res. Orlington, Mount Vernon.

Paul, Robert, pattern book maker and bookbinder, 77 Queen st.; res. 46 Melrose av., Rutherglen.

Paul, Robert (of Paul & MacLeod), ho., Viewpark House, Balshagray avenue, W.

Paul, T. Monan, manager (Panopticon), 17 Saltmarket.

Paul & Weir, potato merchants, 14 and 16 Caithness st

Paul William (of Robert Fulton & Co.), Northfield, 52 Newlands road, Newlands.

Paul, W. J., stock and sharebroker, 86 St. Vincent street; house, 14 Grosvenor ter.

Paul, Wm. M., superintendent, City Improvement Department, 51 North Woodside road.

Paul, Wm. Weir, potato merchant, 14 Caithness st.; ho. 464 Crow road, Jordanhill.

Paul, Mrs., dairy, 116 Douglas street, Partick; ho., 6 Wilson street, do.

Pauling & Co., gasfitters, bellhangers, electricians, electric light contractors, telephone contractors, and window blind makers, 91 Cambridge street. Tel., 2255 Douglas (also night).

Pauling, Thos. A., teller (National Bank, St. Enoch sq.), ho. 87 Mossgiel road, Newlands.

Paulsen & Co., foreign provision merchants, 226 Hope street.

Pavilion (The) Theatre of Varieties, Renfield st.

Paxton, Adam, representative (Thompson Bros. & Co. (Glasgow) Ltd.), 37 North Craigpark st. Dennistoun.

Paxton, George (Fairlie & Paxton); ho. 572 Alexandra parade.

Paxton, James, & Co., cotton, woollen, and engine waste manufacturers, Ladywell mills, Ladywell st.

Paxton, J. G., & Co., iron, steel, and metal merchts., 12 Waterloo st.; sole agents in Scotland for John Bedford & Sons, Ltd., Lion Works, Sheffield.

Paxton, Thomas (Managing Director The Adelphi Stores, Ltd.), Murcia, Pollokshields. Tel. 68 Ibrox P.O. Business address, 28 Adelphi st., s.s. Tel. 2174 P.O.

Paxton, Thomas, proprietor, Carlton House, Buchan st., Gorbals; Rutland House, Plantation (tel., X 20); New Century Hotel, Holm st., City (tel., 4095 Central); Trades Hotel, Miller street, Clydebank (tel., 317 Clydebank); Norfolk House, Douglas street, Partick (tel., 2939 West).

Payne, George, & Co., Ltd., London, tea dealers, solely wholesale, 115 and 117 Howard street; telephone, P.O., No. 2383.

Payne & Sons (Otley) Ltd., printers' engineers, 63 N. Frederick st.; National telephone No., 3225 Douglas; tele. address, "Wharfedale, Glasgow."

Payne, Mrs. E., fruiterer, 238 Allison st., Crosshill.

Peace, John (at Lyon, Ltd., 474 Sauchiehall st.), ho., 12 Blythswood drive.

Peace, Joseph, & Co., Ltd. (established over 200 years), manufacturers of every description of saws, steel files, edge tools, tinmen's snips, garden shears, sheep shears, &c., Merchant Works, Rutland rd., Sheffield; representative, Andw. Paul, 58 West Regent street.

Peace Society, agent for Scotland, George Aitken, 271 Langside road.

Peacock, Albert G. (of R. A. Peacock & Son, Ltd., Whitefield Bakeries, Ibrox, Glasgow), residence, Ardmillan, Dumbreck. Tel. No., 309 Govan.

Peacock, Alexander, grocer and provision merchant, 32 Ibrox st.; ho. 103 Middleton st.

Peacock, A. N., Board of Trade Surveyor, 73 Robertson st.; ho. 21 Rowallan gdns., Broomhill.

Peacock, Alex., & Son, registered plumbers, gasfitters, and bellhangers, 199 Great Western road.

Peacock, A., bootmaker, 274½ Main st., Bridgeton.

Peacock, George, boot and shoemaker, 87 West st., s.s.

Peacock & Henry, chartered accountants, 156 St. Vincent street; tels., Central 1595 and 1596.

Peacock, James, butcher, 407 Cathcart road; house, 172 Govanhill st.

Peacock, John, jun. (of J. S. Dunn & Co., Ltd.); ho. 6 Doune gds.

Peacock, John (of A. Peacock & Son), ho. 211 West Princes street.

Peacock, J. C., & Co., ship and insurance brokers, 65 Robertson street.

Peacock, J. C. (of J. C. Peacock & Co.), ho. Ashgrove, Upper Ashton, Gourock.

Peacock, John, C A. (of Peacock & Henry), 156 St. Vincent street; res. Dunard, Maxwell park.

Peacock, John, 6 Doune gardens.

Peacock, Martin (at James Walker & Co.'s), house, Hilton, 16 Ormonde avenue, Muirend.

Peacock, R. A. (of R. A. Peacock & Son, Ltd., Whitefield Bakeries, Ibrox); res. Dunard, Maxwell park, Pollokshields. Tel. No., 5 Ibrox.

Peacock, R. A., & Son, Limited, bakers, purveyors, and wedding cake manufacturers, Whitefield Bread, Cake, and Confectionery Works, Copland road, Ibrox.

Establishments—

City branch, 28 Union street.
319 Paisley road.
15 Paisley road W. (Toll), Glasgow.
177 Paisley road, W.
370 Scotland street.

Continued on next page.

409 Eglinton street.
Kensington terrace, Ibrox.
175 Copland rd., Ibrox.
869 Govan rd., Govan.
79 Langlands rd., Govan.
1149 Govan rd., Linthouse.
Albert Cross. Albert rd., Pollokshields.
Kildrostan Buildings, Pollokshields.
1026 Pollokshaws rd., Crossmyloof.
1311 Pollokshaws rd., Shawlands.
Tel. Nos., Whitefield Bakeries, 309 & 329 Govan; Albert Cross Bakeries, 152 Pollokshields and 7 Kinning Park; City branch, 8605 Central.

Peacock, William (of J. S. Dunn & Co., Ltd.), ho. 6 Doune gardens.

Peacock, Wm. (of Paisley), Peacock's cable cord, coffin cord, and tassels; Thos. Trotter, 49 Virginia st., agent.

Peacock, Wm., watchmaker and jeweller, 450 New City rd.; ho. 211 W. Princes st.

Pearce, C. W., & Co., wine growers and shippers, Fountaingrove Vineyards, Santa Rosa, California; A. Pernay & Co., Reims; J. Estevez & Co. Oporto; and Valencia Sanchez Romate Hermanos and J. Estevez & Co., Jerez (telegraphic address, "Zinfandel"; telephone No. 1490 Douglas), 139 West Regent st.; cellars, 104 West Regent lane.

Pearce, H. M., woollen merchant, 151 Argyle street; ho. 42 Polwarth gardens, Hyndland.

Pearce, Henry, & Roberts, advertising and variety agents, 158 Sauchiehall street.

Pearce, Mrs. (of C. W. Pearce & Co.), house, Nithsdale, Maitland avenue, Langside.

PEARL Life Assurance Co. (Limited), 45 Renfield st., A. Poole, gen. supt.

Pearl Life Assurance Co., Ltd. (W. C. Crabbe, district supt.), 641 Dumbarton road, Partick.

Pearlman, M. (of the Elite Photo Co.); ho. 1 Kelvingrove ter.

Pearman, Harry H., mechanical engineer (at Churchill's, 48 & 50 Robertson street), 8 Cecil avenue, Cathcart.

Pearsall, Jas., & Co., silkmen and art needlework, 11 Virginia st.

Pearson, Alexr. S. (of J. & A. Pearson); ho. 6 Caledonian mansions.

Pearson, A. (Prudential Assurance Co., Ltd); ho. 459 Duke st.

Pearson, Andrew G. (at Wm. & John Porter's); ho. 53 Durward avenue, Shawlands.

Pearson, A. (at Mather & Platt, Ltd.); ho. 90 York drive, Hyndland.

Pearson, Beckitt, & Co. (branch of the British Oil and Cake Mills, Ltd.), seed crushers, oil merchants, oil boilers and refiners, Rockvilla Oil Mills, Port-Dundas.

Pearson, C. Arthur, Ltd., London; Scottish representative, Duncan Carter, 284 Crow road.

Pearson, Charles, F.F.S., 46 Woodville gdns.

Pearson, David, hatter, 37 Sauchiehall street; house, 3 Mannering road.

Pearson, D. Lawson, L.D.S., surgeon dentist, 1 Balmoral terrace, Crosshill.

Pearson, David, Crannich, Woodend drive, Jordanhill.

Pearson, George (of Main, Pearson & Co.), 43 Bishops rd., Jordanhill.

Pearson, George, manager (of Murdoch & Co., 27 Oswald street), Cumbernauld road, Stepps.

Pearson, G. B., 68 Thornwood avenue, Partick, W.

Pearson, Geo., billiard room proprietor, 234-240 Buchanan st.

Pearson, Henry T. (of Isaac B. Pearson & Co.), ho. Lydwell, Bridge of Weir.

Pearson, Howard, boot manufacturers' agent, 49 Queen st.; ho. 243 Great Western rd.

Pearson, Isaac B., & Co., shipbrokers, 105 St. Vincent street.

Pearson, Isaac B. (of Isaac B. Pearson & Co.), ho. 10 Montgomerie drive, Kelvinside.

Pearson, John, cashier (at Mungo Gray & Co.); house, 69 Battlefield aven., Langside.

Pearson, J. & A., grain merchants, 62 Robertson street.

Pearson, Dr. John, physician and surgeon, 90 Plantation street; ho. 4 Middleton ter., Ibrox.

Pearson, John A. (of J. & A. Pearson), house, 33 Falkland mansions, Hyndland.

Pearson, John, 334 St. Vincent street.

Pearson, Joseph C., 459 Duke st.

Pearson & Knowles Coal and Iron Co., Ltd., iron masters and engineers, iron and steel manufacturers, 217 Buchanan street; Thomas Hannay, agent.

Pearson, Patrick, commission agent, 60 St. Enoch square; ho. 11 Osborne villas, Cathcart.

Pearson, Robert A., watchmaker and jeweller, 224 Woodlands rd.; ho. 54 Gibson st., Hillhead.

Pearson, Thomas, manufacturer's agent, Central Chambers, 11 Bothwell st.; ho. 541 Victoria road.

Pearson, Thos., manager (Clarkson & Beckett, Lochburn road), ho. Blacklands, Albert terrace.

Pearson, T., hardwareman, 231 Allison st., Crosshill; ho. 30 Annette st.

Pearson, W. Douglas, commission merchant, 65 West Regent st.; ho. 235 W. Prince's st.

Pearson, Wm. Henry, secretary (The Steel Co. of Scotland, Ltd.), ho. 2 Royal ter., Crosshill.

Pearson, Mrs. G. T., 3 Dunolly gdns., Ibrox.

PEARSON'S Antiseptic Co., Ltd., 50 Wellington st.; Nat. tel., 263 Central.

Peaston, Alex., wine and spirit broker and whisky merchant, agent for Gve. Martineau & Co., Cognac; Jose Ramirez & Co., Xerez; Niepoort & Co., Oporto; P. Rademakers & Co., Delfshaven; Jas. Henderson & Co., Pulteney Distillery, Wick; David Watt & Co. Ltd., distillers, Londonderry; Munzer et Fils, Bordeaux; Diez Hermanos, Paris; 27 Hope st.; ho. 79 South street, Greenock.

Peat, George (of P. Henderson & Co.), ho. Strathallan, Uddingston.

Peat, J. C. (of Peat & Wright), 279 Langside road.

Peat, P. T. S., yarn merchant, 11 John st.; ho. Ormidale, Bearsden.

Peat & Wright, manufacturers' agents, 48 Ingram street.

Peat, Mrs. P. S., 8 Kelvin drive, Kelvinside, N.

Peat (The) Moss Litter Supply Co., Ltd., 19 Waterloo st.; contractors to H.M. Government; tele., Nos. 3290 & 3291 Central; tele., "Mossiest, Glasgow."

Peattie, Charles, goldsmith and jeweller, 65 Jamaica street; ho. 18 Windsor street.

Peattie, Henry, cashier, North British Rly. Co., Sighthill Station; ho. 18 Windsor street.

Peattie, Thomas C., manager (at David Fulton & Co, 24 Ark lane, Dennistoun); ho. 50 Finlay dr.

Peck, James J., naval architect and surveyor, 19 Waterloo street; ho. 52 Randolph gdns., Broomhill.

Peck, W. Edwin, manufacturer and agent, 21 Cochrane st.; telegraphic address, "Peck, Glasgow"; telephone No. 2553 Bell; house, 3 Abbey drive, Partick; tel., 4039 Y 3 Hillhead.

Peddie, Alexander, tobacconist, 8 University ave.; res., Eglinton House, Beith.

Peddie, William George, inspector of works, 74 Hyndland st., Dowanhill, Partick.

Peddieson, Catherine, tobacconist, 930 Dumbarton rd.; ho. 3 Eton place.

Peden, Alex. W., watch and clock maker, jeweller and optician, 270 Dumbarton road, Partick, and 388 Byres road; ho. 26 York av., Partick.

Peden, Andw., tailor and clothier, 66 So. Portland st.

Peden, James M. (at Patrick & Paterson's), ho. 27 Arundel dr., Langside.

Peden, J., & Co., family grocers & wine merchants, 35 Merkland street, Partick.

Peden, John, cashier (of P. & W. Anderson, Ltd.); ho. 14 Grantly gardens, Shawlands.

Peden, Maurice White (at John Murray & Son, Ld.), ho. 43 Dudley dr., Hyndland.

Peden, Robt., & Co., grocers and wine merchants, 168 Sauchiehall street.

Peden, Thos., watchmaker, 712 Argyle st.; ho. 53 Dalnair street.

Peden, William K., M.B., C.M., surgeon physician, 177 Crown street; ho. 55 Queen Mary avenue.

Pedersen, Carl H., merchant, 145 Bath street; tel., 359 Douglas; telegrams, "Akershus."

Peebles, Arch., painter and decorator, 413 and 415 Shields rd.; city warehouse, 51 St. Enoch sq.; tel. Nos., P.O. X 287; Nat. 61 Pollokshields; ho. Ashdene, 5 St. Andrew's dr.

Peebles (Charlesworth) & Co., engineers, contractors and agents, 53 Bothwell st.; tel. No., 2537 Argyle.

Peebles & Co., chemists, 353 Garscube rd.

Peebles & Co., Ltd., gas engineers, Tay Works, Edinburgh.

Peebles, D. A., packing box clasp maker, 30 and 32 Salisbury st.; ho. 111 Coplaw st.

Peebles, David, commission agent, 47 Oswald st.

Peebles & Henderson, general patternmakers and modelmakers, 45 Pitt st.

Peebles, Henry, pawnbroker, 84 and 86 Abercromby st.; ho. 43 Roslea dr., Dennistoun.

Peebles, John M. (at M'Naughtan & Gowanlock), 231 Wellshot rd., Tollcross.

Peebles, Robt. D., engineer (at J. & P. Hutchison's); ho. 60 York drive, Hyndland.

Peebles, Thomas, M.A., teacher, Springburn Public School, Gourlay st.; ho. 78 Wardlaw ave., Rutherglen.

Peebles, Wm. H., electrical engineer (Wm. Harvie & Co., Ltd.), ho. 53 Ancaster dr., Anniesland.

Peek Bros. & Winch, Lmtd., tea, coffee and spice dealers, 20 Dixon st., St. Enoch sq.

Peel, Albert Arthur, M.B., B.C.H., B.A.O., 135 Rutherglen rd.; ho. Allan bank, 48 Queen Mary ave.

Peel, Watson & Co., Ltd., general warehousemen, 24 Queen street.

Pegler Bros. & Co., Glasgow, Ltd., ironmongers, engineers and colliery furnishers, brassfounders, metal refiners, india rubber and asbestos manufacturers; regd. office, 54-56 Brown st., Anderston; brass foundry, Belmont Works, Doncaster; Bridgeton Smelting Works, 185 Fordneuk street; telephone, 1987 Central (3 lines); telegrams, "Gunmetal, Glasgow."

Pegnatelli, P. R., confectioner, 506 Alexandra parade; ho. 23 Coventry dr.

Pegnatelli, Vincent, 238 Hope st.

Pelham Bros., warehousemen, 84 Miller st.

Pelling, Stanley & Co., Ltd., produce brokers, 67 Wilson st.

Pemberton, Thos., & Sons, Ltd., brassfounders, 75 Robertson st.

PEN and Pencil Club; Blair D. Kirkpatrick, C.A., sec., 190 West George street.

Pencovitch, Peter, fruiterer, 181 Cathedral st.; ho. 71 Glebe st.

Pender, Jas., printer and stationer, 20 Kilbowie road, Clydebank.

Pender, James, & Son, bleachers, finishers, and dyers, Cloberfield, Milngavie.

Pender, John (at Thomas K. Ward & Co., 65 Renfield st.); ho. 6 Selborne rd., Jordanhill.

Pender, R. R., 44 Whitehill st., Dennistoun.

Pender, Walter L., 10 Grantly st., Shawlands.

Pender, Wm. (at Fraser, Ross & Co.), 28 Wilton gardens.

Penfold & Co., Australian wine shippers; agents, J. G. Thomson & Co., Ltd., 110 Wellington st.

Pengelly, C. C., & Co., oil refiners and grease manufacturers, 57 Oswald st.

Pengelly, C. C. (of C. C. Pengelly & Co., oil refiners and grease manufacturers, 57 Oswald street); ho. 33 Kelvingrove st.

Pengeot Cars Scottish Agency, Ltd., motor manufacturers, 88 Mitchell st.

PENINSULAR and Oriental Steam Navigation Co. passenger booking office, 83 Buchanan st., and 1 Argyle street.

Peninsular and Oriental Steam Navigation Co.; passenger booking and freight office, 26 W. Nile st.

Penman, Arthur W., janitor, Royal Institute for Deaf and Dumb; ho. 166 West Regent st.

Penman & Co., Ltd., boilermakers and engineers, Caledonian Iron Works, Strathclyde st., off Dalmarnock road.

Penman, David, church officer (St. Andrew's Parish), 27 St. Andrew's sq.

Penman, D. A., & Co., cannel and gas coal contractors and coal exporters, 180 Hope st.; ho. Glen Afton, Stewarton drive, Cambuslang.

Penman, E., hairdresser, 10 Petershill road; house, Provanmill House, by Millerston.

Penman, J. C., postman (S.D.O.), 145 Holmlea rd.

Penman, John G., electrical engineer (Potter & Co.), ho. 50 Roslea dr.

Penman, John, warehouseman (Old Cloth Hall, 15½ Hutcheson st.), ho. 1 Queensborough gardens, Hyndland.

Penman, M., & Sons, masons and bricklayers, 104 Pollokshaws rd.; ho. 86 Ledard rd., Langside.

Penman, Robt. Reid (of Penman & Co., Ltd.), house, Newlyn, 36 Circus drive.

Penman, Robert (of Penmans, 97 Canning street), ho. Whittinghame, Bearsden.

Penman, R. Reid, jun., boilermaker (Penman & Co., Ltd., Caledonian Iron Works); house, 21 Westercraigs, Dennistoun.

Penmans, tailors and clothiers, 89 to 111 Canning street.

Penn, Andrew, secy., English and Scottish Law Life Assurance Assoc., and joint district secretary The British Law Fire Insurance Co., Ltd., 105 West George st.; res. Woodburn House, Helensburgh.

Pennell, J. H. L., storage and transit contractor and pack hirer, 33 and 35 Commerce st.

Penney, S. M., & Macgeorge, stockbrokers and agents for Liverpool and London and Globe Insurance Co., 24 George square.

Pennington, David, ironmonger, 1057 Dumbarton road, Whiteinch.

Pennicuick, D. I., painter, 199 Crow road; house, 3 do.

Pennycook, Peter William, assistant accountant, The National Bank of Scotland, Ltd.; ho. 66 Airlie gdns., Hyndland.

PENNYCOOK (The) Patent Glazing & Engineering Co. (Limited), 11 West Regent st.; James Henderson, secretary. Works, 57 John street, Bridgeton.

PENRIKYBER (The) Navigation Colliery Co., Ltd. Cardiff; agents, F. W. Allan & Co. 125 Buchanan street.

Pentleton, Mary, clothier, 128 Saltmarket; house, 3 Binnie street, Gourock.

Pentony, Thos. (of Thomas C. Nelson, Ltd.), 20 Armadale street.

Peock, W. A. L., cashier, Anchor Line (Henderson Bros.), Ltd., St. Vincent pl.; res. Meikleriggs House, Paisley.

People's Journal, People's Friend, My Weekly, and *Sunday Hours;* offices, 11 Bath st.; tele. No., National, 3263 Douglas.

People's Palace, Glasgow green; Thos. Lugton, curator.

Perch, Wm. & Co., Ltd., Cardiff, colliery owners and exporters, 50 Wellington street.

Percival, A. F., confectioners' agent, 4 Mount Stuart street, Shawlands.

Percival, Archd., confectioner, 467 Victoria road, Crosshill.

Percival Brothers, manufacturing confectioners, 39 Nithsdale st., Strathbungo.

Percival, Thos., engineering agent, 56 Lancefield st.

Percy, A. D. (with Gilmour & Dean, Ltd.), ho. 70 Finlay dr., Dennistoun.

Percy, A. A., wholesale dealer in tobacconists' fancy goods, 7 Ann st.

Percy & Halden, Ltd., tallow melters, lard refiners, and oil importers, Standard Oil Works, Great Wellington street, Kinning park.

Perfecta (The) Seamless Steel Tube Co., Ltd., makers of seamless steel tubes; agents, A. G. Kidston & Co., 93 W. George st., and 148½ Fenchurch street, London, E.C.—*See Advt. in App.*

Perinet & Fils, champagne shippers, Reims; agents, Balfour & Rintoul, 65 Bath street.

Perkins, James H., inspector (Scottish Temperance Life Assurance Co.), 28 Polwarth gardens.

Perman, Thos. F., commission agent, Conservative Club, Glasgow.

Perman, Miss G., 6 Strathmore gardens.

Perman, Louise E., artist, 131 West Regent st.; ho. 2 Millbrae cres., Langside.

Perpoli, Armando, modeller, 162 Eglinton street; house, 58 do.

Perpoli, John A., dentistry, 264 Bath st. (opposite King's theatre).

Perpoli, J. Kendrick, dentistry, 23 Royal crescent.

Perrier, Joüet & Co., champagne merchants, Epernay, France; agents, Robertson & Baxter, Ltd., 106 West Nile street.

Perrin Frères et Cie., glove manufacturers, 87 Union street.

Perritt, Duncan, & Son, auctioneers and dead-meat salesmen, Dead Meat Market, Moore street; house, Ellesmere, 13 Dalziel drive.

Perry & Co., 93 West Regent st.

Perry, David (of Perry & Hope, Ltd., Nitshill), house, 15 Woodlands terrace W.

Perry & Hope, Ltd., manufacturing chemists, Forth and Clyde Chemical Works, Nitshill.

Perry, Robt. J., & Co., Ltd., Imperial Laundry, Barrhead; telephone, Nat. 43 Barrhead.

Perry, Robert, M.D., physician, 11 Queen's terrace, W. Nat. telephone, No. 1455 Charing Cross.

Perry, Thos., spirit merchant, 88 Parliamentary road; ho. 102 Albert rd., Crosshill.

Perston, David, clerk, 243 High st.

Perston, James, tenor vocalist, 168 Comelypark street.

Perth Dye Works, 116 Sauchiehall st., 470 Great Western rd., 189 Albert rd., Pollokshields; 525 Victoria rd., Crosshill; 402 Paisley rd., west, Ibrox; and 7 Whitehill street, Dennistoun; tele., 992 Douglas.

Petch, George, & Co., bootmakers, 562 Alexandra par.

Peterkin, Matthew M., tobacconist, 563 Sauchiehall street.

Peterkin, William, 37 Belgrave street, W.

Peters, A., draper, 568 Alexandra parade; house, 32 Farmeloan road, Rutherglen.

Peters & Co., ticket writers, lithographers and gold blockers, 7 Argyle street; ho. Stonelaw road.

Peters & Co., wholesale millinery warehousemen, 74 Miller st.

Peters, David (of Peters & Co.); res., Lucerne, Paisley road, Barrhead.

Peters, Mrs. Jane, draper, 80 Maitland street.

Peterson, A. F. (of Dempster, Peterson & Co.), ho. 16 Clarence dr., Hyndland.

Peterson & Co., merchants, Baltic chambers, 50 Wellington street.

Petersen, Honeyman & Co., Ltd., shipbrokers, shipowners and coal exporters, 11 Bothwell street.

Peto & Radford, Ltd., 100 Hatton garden, London, E.C., manufactrs. of accumulators, dynamos, and accessories and apparatus for motor car and general electric lighting; agents, Colin Scott & Co., 94 Hope street.

Petrie, C. Strachan, solicitor, 2 West Regent street.

Petrie, E., fishmonger, 63 Byres road, Partick.

Petrie, Rev. E. J., clergyman (Episcopal), S. Margaret, Newlands; ho. 14 Ailsa dr., Langside.

Petrie, James, & Co, commission agents and merchants, 17 Oswald street; ho. 5 University aven.

Petrie, John, fishmonger, 516 St. Vincent street; house, 140 Byres road.

Petrie, John (of Todd, Cunningham, & Petrie), ho. Hopetoun, Monreith rd., Newlands.

Petrie, John (of Barker & Rennie), house, 2 Hampden terrace, Mount Florida.

Petrie, Thomas, & Co., grocers and wine merchants, Queen's cross, Cathcart.

Petrie, Wm. M., artist, 248 West George st.; The Studio, Carmunnock.

Petrie, Wm., fish restaurant, 302 Nuneaton street; ho. 356 do.

Petrie, Wm. T., 13 Dunolly gardens, Ibrox.

Petrie, Mrs. E., restaurant, 105 Springburn road; house, 55 do.

Petrie, Mrs. Mary, Rosebank, Fleurs avenue, Dumbreck.

Petroleum Carriers, Ltd., 104 West George street; John Orme, C.A., secy.

Petroleum Officers Office, 85 Parnie street; Chas. MacDonald, chief officer. Telephones, 364 and 2340 Bell.

Pettigrew, Alex., produce broker, 53 Candleriggs.

Pettigrew Alex., Ltd., printers and stationers, 54 Main street, Coatbridge.

Pettigrew, Sir Andrew H., J.P. (of Stewart & M'Donald, Ltd. and Pettigrew & Stephens, Ltd.); res. 8 Marlborough terrace, W.

Pettigrew, Andrew H., managing director (Stewart & M'Donald, Ltd.), 146 Argyle st.; ho. 8 Marlborough terrace, W.

Pettigrew, George (at R. & J. Dick's, Ltd., Greenhead); ho. 20 Rosslyn avenue, Rutherglen.

Pettigrew, James, general printer, 23 Spoutmouth.

Pettigrew, J. Hislop, J.P., 7 Westbourne gdns., W.

Pettigrew, James, hall keeper, 122 Ingram st.

Pettigrew, John, clerk (St. George Co-operative Society); ho., 33 Shamrock street, city.

Pettigrew, John W., 7 Stanley street, W.

Pettigrew, J. G., joiner and shop-fitter, 41 Eaglesham street, s s.

Pettigrew, Limited, confectioners and chocolate manufacturers, 109 Sauchiehall street; reg. office, 209 West George street.

Pettigrew, Matthew, agent, Bank of Scotland, Anniesland; ho., 6 Fifth avenue, Kelvinside.

Pettigrew, M. & J., dressmakers and costumiers, 52 Jane street.

Pettigrew & Stephens, Ltd., drapers and house furnishers, 171 to 193 Sauchiehall st.

Pettigrew & Stephens, Ltd., costumiers & ladies' outfitters, 171 to 193 Sauchiehall street.

Pettigrew, Thos. W., supt. of the line, Cal. Rail. Coy., 302 Buchanan street; ho., Walton Bank, Laggan road, Newlands.

Pettigrew, W. M., C.E. and architect, Cale. Rail., 87 Union street; ho. 245 Saracen street.

Pettigrew, Mrs. W. S., 14 Lynedoch cres.

Petty & Sons, Ltd., advertising printers and lithographers, 37 Jamaica street.

Peyton & Peyton, Ltd., Bordesley Works, Birmingham, bedstead, gas and electric fittings manufrs.; rep. John A. Robertson, 130 West Regent street.

Pfaff, Anton, watch and clock maker, 968 Argyle st.; ho. 1108 Argyle street.

PHILADELPHIA Steam Ship Office; Allan Bros. & Co. U. K. Ltd., 25 Bothwell street.

Phillimore, J. S., prof. of humanity, 5 The University.

Phillips, Alex. (of John Phillips & Co.), ho. Leven view, 7 Bruce road, Pollokshields.

Phillips, Alex. (of J. & A. Phillips), ho. Rockmount, Kilmacolm.

Philips Bros., vermin destroyers, 6 Oswald st.—*See Adver. in App.*

Philip & Bruce, engineers and merchants, 50 Wellington street; sole agents in Scotland for United Brassfounders and Engineers, Ltd., Manchester; Ames Crosta, Sanitary Engineering Co., Ltd., Nottingham; John Spencer, Ltd., Wednesbury.

Philip & Co., licensed grocers, 405 Great Western road; ho. 247 West Princes st.

Phillips, Conquest, & Damala, grain and seed cargo supts., 619 Govan road, Govan.

Phillips & Crawford, merchants and manufacturers' agents, 48 Albion street.

Phillips, David James, detective inspector, Central Police Chambers; ho. 10 Circus drive.

Phillips, D., & Co., 67 Oswald street.

Phillips, E. P., minister of Glasgow Hebrew Community; ho. 40 Kelvingrove st., W.

Philip, Francis (of Philip & Co.), ho. 247 West Princes st.

Phillips, Geo. R., 90 Mitchell st.; ho. 29 Melville street, Pollokshields.

Phillips, Godfrey, Ltd., tobacco, cigarette, cigar, and snuff manufacturers, London: Dept. for Scotland—261 High street; George Kilpatrick, manager.

Philips, James (of Jas. Philips & Co.), ho. Waldeck, Bearsden.

Phillip, James, life assurance agent, The Cottage, 18 West End Park street.

Philip, James, M.D., surgeon, 6 Armadale st.; ho. 232 Whitehill st.

Philips, Jas. & Co., silk and yarn merchts. and agents, 50 North Frederick street.

Philip, James, commission agent, 52 Virginia st.

Phillips, James (of Kerr & Phillips), house, 121 Terregles avenue, Pollokshields.

Philip, James, inspector, Office of Public Works; ho. 313 Byres road, Hillhead

Philip, Jas. S., Distillers Co., Port-Dundas; ho. 31 Aitken street, Dennistoun.

Phillips, James, jun., plumber, 352 New City road; ho. 21 Seamore street.

Phillip, James, carting contractor, 13 Well rd.; ho., 8 Oxford ter.

Philip, J. R. (of James Sword & Son), 47 Hutcheson st.; ho. 49 Polwarth gdns.

Philips, J. & N., & Co., Manchester (R. D. Cunninghame, representative), 24 St. Enoch square.

Phillips, John, & Co., cooking apparatus engineers and brassfounders, 17 Anderston quay and 127 Hydepark st.; telegraphic address, "Range, Glasgow"; telephone No. 569.

Phillips, John, plumbers and gasfitters, 97 Westmuir st., Parkhead; ho. 612 Gt. Eastern rd., do.

Phillips, J. & A., wholesale grocers, lard and fruit importers, 74 Trongate and 17 Albion st.; telephone, 2026 and 300 Bell; teleg. address, "Phillips."

Phillips, John (of John Phillips & Co.), house, Leven view, 7 Bruce rd., Pollokshields.

Phillips, John, cashier (The Scottish Life Assurance Co., Ltd.), ho. 12 Arlington st.

Phillips, John P., commercial traveller, 575 Alexandra parade.

Phillips, Joseph, & Co., metal merchants and refiners, 66 and 68 Elcho street.

Philips & Lough, laundresses, 42 Paterson st., s.s.

Phillips, M., financier, 54 Gordon st.

Phillips & Mayell, Ltd., gold chain manufacturers, 27 Tenby st., Birmingham; agents, P. F. Macaulay & Martin, 34 St. Enoch sq.

Phillips, Richard, oil lamp contractor, store, 75 Robertson st

Phillips, Richard, grocer, 34 Allison st.; house, 18 Bankhall street.

Phillips, Robert (of Phillips & Crawford), 48 Albion st.; res. Snaefell, Lenzie.

Philips, Robt., 4 Westbourne gardens.

Phillips, Robert, janitor, Buchanan Institution; ho. 23 M'Phail st., E.

Phillips, Robert B. (G.P.O.), 25 Roebank street, Dennistoun.
Phillips, Thos., caretaker (at A. J. & A. Graham's, 198 West George st.), ho., 196 do.
Phillips, Thomas, G.P.O.; house, 19 Reidvale street.
Phillips, Wm., tailor and clothier, and Masonic regalia manufacturer, 6 Cleland st.
Phillips, Wm., tailor, 305 Allison st.; ho. 317 do.
Philips, Wm., yarn and insurance agent, 7 Royal Bank place; ho., Sandyford, Milngavie.
Philips, Wm., grocer, 83 Caledonia road.
Philips, William, M.A., LL.B., writer, 208 St. Vincent st.; ho. 4 Westbourne gdns.
Philip, William, house factor and insurance agent, 482 New City rd.; ho. 7 Havelock st., Partick.
Phillips, Mrs. B., 63 W. Cumberland st.
Phillips, Mrs. Elizabeth, grocer, 11 Cross street, Partick.
Phillips, Miss B., dairy-keeper, 531 Garscube road; ho. 533 do.
Phillips, Jane C., dressmaker, 76 Sinclair dr., Langside.
Phillips, Jeanie, draper, 918 Pollokshaws rd.; ho. 317 Allison st.
Philip, Alexander, dairyman, 30 Dowanhill street, Partick.
Philp, Andrew, slater, 814 Govan road; ho. 2 Osborne place.
Philp & Crawford, writers, 213 West George street.
Philp, David, 40 Keir street, Pollokshields.
Philps, Rev. G. M., B.D., minister (Union United Free Ch.), ho. 3 Belmar ter., Pollokshields
Philp, David S. (of William Martin & Co.), 125 Buchanan st.; ho. 66 Third aven., Mt. Florida.
Philp, George (at C. Rattray & Co., Ltd.), 132 University avenue, W.
Philp, James K. (at Robert Balloch & Co.'s), 15 Keir st., Pollokshields.
Philip, John M'Alpine (G.P.O.), 47 Viewmount dr., Maryhill.
Philip, Richd. T. (G.P.O.), 7 Newlands terrace, Shawlands.
Philp, Thomas, writer (of Philp & Crawford); ho. Bessbrook, Sandyhills rd., Mount Vernon.
Phillips, Wm. (of Carswell & Clark), 47 Second av., Kings park, Mount Florida.
Philip, Wm. C., L.R.C.P. & S.E., 19 N. Claremont street.
PHILP'S Royal Hotel Co., Ltd., Bridge of Allan; registered office, 21 West Nile st.
Phœnix, Wm., tailor, 26 Holland street.
Phœnix, Miss M., stationer, 356 Allison street; ho. 61 Cartside, Langside.
Phœnix Abestos and Packing Co., manufacturers, 11 Cochrane st.
Phœnix Assurance Co., Ltd. (with which is incorporated **Union Marine Insurance Co., Ltd.**), 78 St. Vincent st.; Colin M'Leod Robertson, secy.; J. N. Hislop, fire manager; J. H. Nicholson, marine manager.
Phœnix Assurance Co. (Ltd.), M'Clelland, Ker & Co., agents, 115 St. Vincent street.
Phœnix Dynamo Manufacturing Co., Bradford; sole agent, J. Charters, 261 West George street; tel. No., 231 Central; telegraph address, "Kilowatt, Glasgow."
Phœnix Tube Works, Rutherglen, iron and steel tube manufacturers; office, 41 Oswald st.
Phosphor, The, Bronze Co., Ltd., Southwark, London, S.E., and Birmingham, manufacturers of phosphor bronze ingots or castings in "cog-wheel," "vulcan" and "duro" alloys, white anti-friction metal, plastic metal, phosphor tin, phosphor white lining metal, white ant, bronze, &c.; agents for Scotland, A. G. Kidston & Co., 93 W. George st., and 148½ Fenchurch st., London, E.C.—*See Adv. in Appen.*
Pickard, A. E., theatre proprietor, 115 Trongate; ho. The White House, Ibroxholm.
Picken, Andrew H., L.R.A.M., music teacher, organist of Cathcart Parish Church; ho. 120 Dixon avenue.
Picken, Andrew, 120 Dixon avenue.
Picken, A., tailor and clothier, 196 Hope st.; ho. 16 Carlton terrace.
Picken, James, agent, 166 Slatefield st.
Picken, James, merchant tailor, 147 West Regent st.; ho. 153 Raeberry street.
Picken, John, postman, 113 Raeberry street.
Picken, Peter M., organist and teacher of music, 70 Keppochhill road, Springburn.
Picken, S., and Sons, tailors and clothiers, 106 Bath st.
Picken, S. (of S. Picken & Sons, 106 Bath street), house, 7 Vinicombe st.
Picken, Wm., tailor and clothier, 5 Scott street, Bridgeton.
Picken, William, provision merchant, 2 Glenpark st.; ho. 25 E. Crawford st.
Picken, Dr. Agnes, physician, 2 Lynedoch st.; tel. Charing 636.
Pickering & Co., tea merchants, 182 Gallowgate.
Pickering, David, coal merchant, 30 Canal st.; ho. 50 Couper st.
Pickering, Hy. (of Pickering & Inglis), house, 20 Queen square, Strathbungo.
Pickering & Inglis, printers, publishers, booksellers, bookbinders, and stationers, 229 Bothwell st.
Pickering, Jonathan, M.I.Mech.E., inspecting engineer, Colonial Sugar Refining Co., Ltd., general inspecting, colonial and marine engineer and marine superintendent, 50 Wellington street, Glasgow; res. Falkland House, Maxwell dr., s.s.
Pickering, Joseph, & Sons, Ltd., polish manufacturers, 124 Bain st.
Pickerings Ltd. (Stockton-on-Tees), hoist manufrs., 102 Union st.
Pickering, R. Y., & Co., Ltd., builders of railway carriages and waggons, makers of carriage and waggon wheels; chief works and offices, Wishaw; branches, Airdrie, Thornton, Fife, Beighton, Sheffield, and London. Tele. add., "Pickering," Wishaw.
Pickfords (Ltd.), carriers; agents, Atlas Express Co., Ltd., Atlas buildings, 7 to 21 N. Albion street.
Picton, Alfred, musician, 27 Wilton drive.
Picture House, 140 Sauchiehall street.
Piggott, A. (at A. R. Brown, M'Farlane & Co., Ltd.), ho. 184 Ledard road, Langside.
Piggot, Thomas (of Wyllie, Barr & Ross, Ltd.), ho. 21 Clifford st., Ibrox.
Piggott, Thos., & Co, Ltd., Birmingham, manufacturers of welded and rivetted pipes; agents, Morris, Warden & Co., 68 Gordon street.
Pilchowski, Fritz, modern school of languages, 268 Bath st.

Pilkington Bros., Ltd. (The St. Helens Glass Co.), manufacturers of sheet, polished plate, patent rolled, corrugated rolled muffled, dappled, patent wired rolled and polished plate, chequered rough, rolled cathedral, rough cast plate, enamelled, embossed, obscured, coloured, ornamental, double rolled, figured rolled, white and tinted, and patent prismatic rolled, brilliant cut and glass for photographic purposes; shades, glass cells for electric storage, and miscellaneous articles; cloches for French gardening. Glass works, collieries, and head offices, St. Helens, Lancashire. Offices, Horseshoe Wharf, 10 Upper Thames st, London, E.C.; The Tower buildings, Liverpool; 24 and 25 Grosvenor chambers, Deansgate, Manchester; Glockengiesserwall 23, Hamburg; Progress lane, Strand st., Cape Town. Depots: P.O. Box 948 Busby lane, Montreal; Mercer st., Toronto; 260 W. Broadway, New York; Powell st. and Columbia ave., Vancouver, B.C.; Market street, Winnipeg; Buenos Ayres, Calle Mejico, 1661-1675; Auckland, N.Z., P.O. Box 1094; Melbourne, P.O. Box 296; 10 Rue Morand, Paris; 61 Via Medina, Naples; 2 The Calls, Leeds; Rawson road, Bradford; Union st., Sheffield; Snow Hill, Birmingham; Peel lane, Waterloo st., Newcastle-on-Tyne; Redcliff street, Bristol; Talbot street, Nottingham; 141, 143 Waterloo st., Glasgow; J. H. Bridge, agent.

Pilkington, Peter, Ltd., Bamber Bridge, Lancs., pneumatic engineers, 48 Oswald street.

Pillans & Dowal, tailors and clothiers, 175 St. Vincent street.

Pillans, George, butcher, 33 Main st., s.s.; ho. 325 Albert crescent, Langside.

Pillans, George L., L.D.S., dental surgeon, 7 Fitzroy pl.; ho. 7 do.; tel. No. Charing cross 94.

Pillans, James Noble (of Pillans & Dowal), house, 10 Jedburgh gardens, Kelvinside, N.

Pillans, John N. (of Paterson, Clark & Pillans), ho. 7 Fitzroy place.

Pillans, William, tailor & clothier, 38 Bedford st., s.s

PILLAU Steam Shipping Office, Jas. Currie & Co., 136 Buchanan street.

Pincock, D. M., church officer (Kelvinhaugh Parish Church), ho. 12 Nairn street, Yorkhill.

Pincock, Samuel, spirit merchant, 159 James st., Bridgeton; ho. Langlands, North Mount Vernon.

Pinet, Mdme., French teacher, 184 Woodlands road.

Pinkerton, Alex. director (Westlands, Laidlaw & Co., Ltd); ho. 5 Albany ter., Shettleston.

Pinkerton, Andrew (at Jas. Fergus & Co.'s), ho. 16 Viewpark drive, Burnside, Rutherglen.

Pinkerton, James, farmer and rhubarb grower, Hogganfield.

Pinkerton, John, pawnbroker, 96 Parliamentary rd., 60 Albert street, and 2 Provanhill st.

Pinkerton, P., M.A., D.Sc., F.R.S.E., rector, High School.

Pinkerton, Wm., mason and builder, 106 St. Vincent lane; ho. 8 Maxwell rd., Pollokshields.

Pinkerton, Wm. W., dentist, 285 Crown street.

Pinkerton, Miss, stationer, 115 Caledonia road.

Pinkerton, Miss B., certificated masseuse, 264 Maxwell road, Pollokshields.

Pinney, Rex, engineers' merchant, 12 Dixon st.; ho. 17 Doune ter., North Kelvinside.

PINTOFF, paint, enamel, and varnish remover manufacturers, Holzapfels Ltd., 12 Waterloo st.

Pintsch's Patent Lighting Co., Ltd., 72 Waterloo st.

PIONEER Pure Milk Co., Ltd., 73 Wilson st.; tele. Nos., 2767 Bell and 582 Bell.

Pipe, G. Egerton (of Douglas Primrose & Co.), ho. Woodburn, Irvine, Ayrshire.

Pirie, Alex., agent, 50 Wellington st; ho. 6 Braemar gardens, Langside.

Pirie, Alex., & Sons, Ltd., paper, envelope, and cardboard manufacturers, Aberdeen; warehouse, 43 Queen st.; representative, Jas. D. Stephen. Tel. No., 8617 City (2 lines).

Pirie, Alex., jun., manufacturers' agent, 50 Wellington st.; ho. 189 Langside rd.

Pirie, A. & M., booksellers and stationers, 151 Great Western road; house, 6 Braemar street, Langside.

Pirie F., grocer, 401 Garscube rd.; house, 58 Holmhead st.

Pirie, Geo., A.R.S.A., artist, Sunnyside, 49 Partickhill rd.

Pirie, James, ladies' tailor, 203 Bath st.; res. St. Catherine's, Glenburn rd., Bearsden.

Pirie, James, Temple Farm Dairy.

Pirie, John (of W. & J. Pirie, 42 Albion st.), ho., Sheelagreen, Muirhead, Chryston.

Pirrie, John, 207 West George st.; house, 9 Buckingham terrace, Hillhead.

Pirie, J. Gordon (resident secy., Scottish Metropolitan Assurance Co., Ltd., 163 West George st.); house, 86 Camphill avenue, Langside.

Pirie, Peter, wine and spirit mercht., 418 Garscube road

Pirie, Robert Harvey, M.A., LL.B., writer and notary public (of Pirie & Stewart), ho. 10 Belmont st., Hillhead.

Pirie & Stewart, writers, 173 St. Vincent st.

Pirie, W. & J., drapery warehousemen, 42 Albion st.

Pirrie, Wm., baker, 10 Tollcross road, Parkhead; ho. Luggie Green, Drumother dr., Parkhead.

Pisacane, G., hairdresser, 38 Albert rd., Crosshill.

Pitcairn, I., tobacconist and newsagent, 1095 Argyle st.

Pitcairn, Thomas, draper, 508 Gallowgate; ho. 41 Garthland drive.

Pitkethly, Daniel B. (Jos. Crosfield & Sons, Ltd.), res. Easterhill, Stepps.

Pitt, Samuel, & Co., produce, chemical, ore, phosphate, and fertilizer brokers, agents for the Asbestos mines, 95 Bath street.

Pitt, Samuel (of Samuel Pitt & Co.), res. 7 Maitland avenue, Langside.

Pitt & Scott, Ltd.,
Foreign and colonial freight
and express forwarders
to all parts of the world.
Furniture shipped, packed, and stored.
5 Dixon street, Glasgow.
Telephone, 8619 Central; telegrams, "Express."
Offices at London, Liverpool, Paris, New York, &c.

Pitt, W. R., bank agent, National Bank of Scotland, Ltd., 79 Bothwell street.

Place, James, warehouseman, 23 Cranworth st.

Plant, Thomas, crate maker, 149 Finnieston street; ho. 9 Hamilton st., Partick.

Plant, Wm., stationer and confectioner, 9 Huntershill st.; ho. 1286 Springburn road.

Plant, Wm., confectioner, 9 Ayr st., Springburn; ho. 1286 Springburn rd.

Plantation Parish Church, Plantation street; Rev. James Wallace, minister.
Plantation Police Office, 104 Plantation st.
Plantation U.F. Church, Cornwall street.
Plate Glass Insurance (Commercial Union), 166 St. Vincent st., Thomas Dick & Son, supts.
Plate-Glass Insurance (Norwich Union Fire Insurance Society, Ltd., Accident Branch), Norwich Union chambers, 125 St. Vincent street.
Plate-Glass Insurance (The Scottish), with which is incorporated the Caledonian Plate Glass Insurance Co., Ltd., 187 West George st.; Wm. G. Kirkhope, assist. secy.—*See Advt. in Ap.*
Plate-Glass Insurance Co., Ltd. (West of Scotland), head office, 58 Bath st.; Barton & Bell, managers; tel. 3255 Douglas.
Plate Glass Merchants' Association, Scottish district, A. J. Reid, secy., 94 West Regent st.
Platt Brothers & Co. (Limited), Oldham, machine makers; Richard Murray, 109 Hope street.
Platts, George, Turton & Co., manufacturers of railway buffers, springs, &c., Sheffield; agents, Morris, Warden & Co., 68 Gordon street.
Platt, Samuel, Ltd., engineers, King's Hill Foundry, Wednesbury; sole agents for Scotland, T. R. Richards & Co., 41 Ann st., city.
Player, John & Sons, tobacco and cigarette manufacturers, Nottingham; representative, D. J. Grant, 18 Wilton dr.
Playfair, David J., 7 Victoria cres., Dowanhill.
Playfair, James M. (Ashwell & Nesbit, Ltd., 233 St. Vincent st.); ho. 26 Eglinton dr., Kelvinside.
Plean Colliery Co., Ltd., coalmasters and coke makers, 113 St Vincent street.
Pleating and Trimming Co., Morrison's Court, 108 Argyle st.; telephone, Central 4759.
Plenderleith, C. P., cashier (East Coast Railway), High st. station; ho. 228 Meadowpark st.
Plenderleith, Mungo, local manager, North British and Mercantile Insurance Co., 102 St. Vincent st.; ho. Fairfield Lodge, Bothwell.
Plenderleith, Mrs., bookseller and stationer, 604 Argyle street, Anderston; ho. 3 North street.
Plewright, John, church officer, Bellgrove Street U.F. Church; ho. 72 Bellgrove st.
Plews, John, provision merchant, 695 Duke st.
Plümacher, Carl W., manufacturer's agent, 74 York street.
Plummer, Thomas, custodier, County bdgs., Wilson st.
Plunkett, Joseph, 116 Annfield st.
Plunkett, Rev. Patrick, R.C. clergyman, 118 Stanley st., Kinning Park.
Plunkett, Mrs., The Wardrobe, 6 Carmichael street, Govan.
Plotzker, B., 5 University avenue, Hillhead.
PLYMOUTH Steamers office, 21 Carlton place.
Pocket Testament League (John Stuart, M.A., secy.), 11 Bothwell circus.
Podd, Alfred H., brewer, Wellpark Brewery; house, Lindowan, St Andrew's drive, Pollokshields.
Poe, J. Wilson (of R. W. Poe), letterpress and lithographic printer, 22 West Nile st; house, 287 Stonelaw rd., Burnside.
"Pollite" Asbestos Slates, Bell's United Asbestos Co., Ltd., 9 Howard street.
Polack Tyre and Rubber Co., Ltd., The tyre and rubber manufacturers, 53 Bothwell street.
Pole, Percival E., motor accessories agent, 27 Jamaica st.; ho., 24 Keir st., Pollokshields.
Police Barracks, 6 East Clyde street.
Police Office (Central), St Andrew's square.
Police Treasurer's Office, City Chambers, 285 George st.; James D. Borthwick, treasurer.
Public Weighing Machines of Glasgow Corporation—Head office, 85 Parnie street; Charles MacDonald, chief inspector:—
2. Castle st., opposite Monkland st.
3. Cattle Market, Duke street.
4. 603 Gallowgate.
5. Bridgeton cross.
6. East Clyde st., opposite Fish Market.
7. Broomielaw, between Oswald and Robertson sts.
9. 99 East Milton st.
10. Minerva street.
12. 12 West street, Kingston Dock.
13. Dalmarnock road Gasworks.
14. Hospital Street, south of Caledonia road.
15. 12 Graeme street.
17. Pollokshaws road, opposite Albert road.
18. West street, opposite Scotland street.
20. 430 London road.
21. 71 Dalmarnock st., Parkhead.
23. Saracen st., Possil cross.
24. Corner of Gt. Wellington st., Paisley rd.
25. Shields road (near St. Andrew's road).
26. Gairbraid street.
27. Crow road, Partick.
28. Robert st., Govan.
Round Toll, Pollokshaws.
Pollock, Alexander, advertising contractor for delivering circulars and addressing to all parts, 52 W. Nile street.
Pollock, A. (at Gauldie, Gillespie & Co.); ho. 80 Clifford st., Ibrox.
Pollok, Allan G., manager, Scottish National Glass and Glazing Co., Ltd., 176-178 Rottenrow; ho. 268 Kenmure street, Pollokshields.
Pollock, Dr. A. Barr, M.B., C.M., physician, 3 Belgrave terrace, Hillhead.
Pollock, Dr. A. Macmillan, M.B., Ch B., physician, 3 Belgrave ter., Hillhead.
Pollock, Allan, flesher, 718 Dumbarton road, Partick; ho. 76 Thornwood drive, do.
Pollock, Andrew, restaurateur, 41 Argyle st.; ho. Selamath, Ossian road, Newlands.
Pollock, Archd. (secretary, James Neilson & Son, Ltd.); ho. 22 Ballindalloch drive.
Pollock, Arthur (of United Turkey Red Co., Ltd.); ho. Kirkland, Boshill.
Pollock Bros., printers and stationers, 151 Main street, s.s.
Pollock & Co., electricians, 34 Bridge street; ho., 17 Battlefield gardens.
Pollock, C. Fred., M.D., F.R.C.S.E., F.R.S.E., 1 Buckingham ter., Hillhead.
Pollock, C. & A., house factors and valuators, 261 West George street; tel. No., Central 1585; ho., 3 Belgrave ter.
Pollock, David, naval architect, 142 Holland street.
Pollock, D. (of Pollock Bros.), 34 Annette street, Crosshill.
Pollock, E., stationer, 525 Gallowgate st.
Pollock, George, engineer (of W. & S. Pollock & Co.); res. Laigh park, Giffnock.
Pollock, G. D., confectioner, 306 Crown street.
Pollock, Jas., plumber, 3 Kelvinside ave.; ho. 337 Gairbraid street.

Pollock, James, & Co., slaters and plasterers, 555 Govan road; ho. 18 Shaw street, Govan.
Pollock, James, bank agent, trustee of and factor (for Sir A. G. Barns Graham of Craigallian, &c.), Barrhead.
Pollock, James, joiner and glazier, 80 North street, Whiteinch.
Pollock, James M., teacher, High School; house, Woodburn, Kirn.
Pollock, John, manufacturers' agent, 93 Hope st.; ho. 62 Earlspark avenue, Newlands.
Pollock, John, wine and spirit merchant, 58 Great Hamilton street.
Pollock, John (managing director, Darngavil Coal Co., Ltd.), res. Tulliallan, Bearsden.
Pollock, John, farmer, Papermill Farm, Newlands.
Pollock, John, & Co., engineers, machine-tool makers and millwrights, 76 Lancefield street; telegrams, "Retarder, Glasgow"; telephone No. 2119 P.O., Central.
Pollock, John, traffic agent, Cal. Ry. Co., 87 Union st.; ho. 50 Nithsdale road.
Pollok, Macnab & Highgate, engineers and toolmakers, Carntyne station, Shettleston.
Pollock, Matthew, optician, watchmaker and jeweller, 287 Byres road; ho. 279 do.
Pollock, Matthew, 6 Kennyhill square.
Pollock, Matthew, carting contractor, Leyden gdns.; ho. 362 Gairbraid st.
Pollock, Murray & Co., warehousemen, 45 Montrose street.
Pollock, Richard, stationer and tobacconist, 16 Braemar ter., Clydebank; ho. 8 Taylor st., do.
Pollock, Robt., contractor, 22 Whitelaw st., Maryhill.
Pollock, Robt., umbrella and sunshade manufacturer, 471 Paisley road; ho. 10 Walmer terrace.
Pollock, Robert, cashier (at Scott & Rae), ho. Dean terrace, Stepps.
Pollock, Robert, 25 Havelock st., Partick.
Pollok, Rev. Robt., M.A., B.Sc., minister, Anderston U.F. Church; ho. 10 Parkgrove ter., West.
Pollock, Robt. T., house factor, 261 W. George st.; ho. 25 Havelock st., Partick; tel. No. Central 1585.
Pollock, Robert F., factor, D. W. R. Carrick-Buchanan, Esq., of Drumpellier, Mount Vernon; res. Drumpellier, Coatbridge.
Pollock, R., ironmonger and mill furnisher, 9 Broad st., Mile-end; ho. 5 do.
Pollock, R. M. (of Pollock Bros.), 14 Maxwell road, s.s.
Pollock & Robertson, painters and paperhangers, 799 Argyle street.
Pollock & Stewart, opticians, electrical, photographic and chemical instrument makers; telegrams, "Optical, Glasgow"; telephone No., 4066 Central; 41 Renfield street.
Pollock, Thos. W., manager (A & J. Inglis, Ltd., Pointhouse); ho. 37 Peel street.
Pollock, Wm. (of Pollock & Stewart, opticians), res. Ellerslie, Rutherglen.
Pollock, William, carting contractor, 15 Butterbiggins road; ho. 58 Victoria road.
Pollock, Wm. C. partner (W. & S. Pollock & Co.), 34 Robertson st.; res. Ardenhurst, Giffnock.
Pollock, W. & S., & Co., engineers, 34 Robertson st.
Pollock, Wm. T., ironmonger, 48 Station road, Milngavie; ho. 5 South View, do.
Pollock, Wm., antique dealer, 522 Sauchiehall street, Charing cross; ho. 69 High st., Paisley.
Pollock, Wm., agent, Royal Bank, Charing cross; ho. Dunsmuir, Thornly park, Paisley.
Pollock, Wm. (The Scottish Tube Co., Ltd.), 34 Robertson st.; ho. Brookville, Mount Vernon.
Pollock, Wm. (of Cullen & Pollock); ho. Lafayette, Cambuslang.
Pollock, Wm. (of Gilchrist & Pollock), res. Orellan, Douglas gardens, Uddingston.
Pollock, Wm., & Co., gas engineers, 1025 Argyle st.
Pollock, Wm., commercial traveller (C. Davidson & Sons, Ltd.), 14 Annette street, Govanhill.
Pollok, Wm. (at Mann, Byars & Co., Ltd.); res. Levernbank, Nitshill.
Pollock, W. B. Inglis, M.D., F.R.F.P.S.G., ophthalmic surgeon, 21 Woodside place.
Pollock, Mrs. M., laundry, 357 Thistle street, s.s.; house, 359 do.
Pollock, Miss, ladies' outfitter, 379 Cathcart rd.
Pollock, Maggie J., 27 Walton street.
POLLOK Estate Office, 216 W. George street; telegraphic address, "Facio;" tele. No., 938 Douglas.
Pollok Golf Club; Wm. Boyd, secy., 194 St. Vincent street.
Pollok Lodge No. 772, Burgh Chambers, Maxwell park, Pollokshields; Wm. M'Callum, C.A., 194 St. Vincent st., secy.; tel., P.O., No. 708 Central.
POLLOKSHAWS Equitable Loan Company, 44 Main st., Pollokshaws; branch at 7 Lilybank place.
Pollokshaws News and *Barrhead News* Office, printers and publishers, 144 King street, Pollokshaws.
Pollokshields Baths Co. (Ltd.), registered office, 135 Wellington st.; Jas. Wilson, C.A. F.S.I., secy.
Pollokshields District Public Library, Leslie street.
Pollokshields East U.F. Church, Leslie st.
Pollokshields West U.F. Church, corner of Nithsdale and Shields roads.
POLMADIE Loan Coy., 129 Wolseley st.
Polmadie Post Office, 489 Aikenhead road.
Polmadie United Free Church, Calder st., Polmadie.
POLMAISE Collieries Office, 68 Gt. Clyde st.
Polson, A. L., Deacon & Webb, wholesale tea and coffee merchants, 87 to 91 M'Alpine street.
Polson, Andrew, & Co., tea growers and importers, 24 Howard st.
Polytechnic Touring Association; official passenger booking office, 22 and 22A Renfield street (Moses Buchanan).
Polytechnic Touring Association; touring agency 128 Buchanan st.
Pomeroy, Mrs., Ltd., electrolysis and toilet preparations, 281 Sauchiehall street.
Pomphrey, Geo. G. (at J. & W. Campbell & Co.'s); ho. Colinton, Mount Vernon.
Ponton Arch., bootmaker, 87 Queen st.; house, 137 Garthland drive.
Ponton, G. & G., engravers (copperplate), die-sinkers and stamp cutters, 128 Renfield st.
Poole, A., general superintendent, 45 Renfield st.; ho. 16 Midlothian drive, Shawlands.
Pool, F., clubmaster, Liberal Club.
Poole, Thomas, butcher, 468 Cathcart road; ho. 85 Albert road, Crosshill.
Poole, W. J. (British Westinghouse Co., Ltd.); ho. Westercraigs, 24 Craigendoran av., Craigendoran.
Poole, Wm., assessor of Property and Income Tax, 180 Hope st.; ho. Ashton place, 176 Byres road, Hillhead.
Poole, Mrs E., tobacconist, 505 Duke street; house, 17 Armadale street.

Pooley, Henry, & Son, Ltd., contractors to H. M. Government, British and Foreign railways, patentees and manufacturers of every description of weighing apparatus for railways, ironworks, collieries, mills, warehouses, farms, &c.; Albion works, 69 M'Alpine street; Nat. tel. 1506 Argyle.

Pooley, John S. (of Henry Pooley & Son, Ltd.), res. Eblana, Glenburn road, west, Bearsden.

Port, Wm. J., inspector (Brittanic Assur. Co., 166 Buchanan st.); ho. Netherby, Hawthorn avenue, Lenzie.

Port, Christina, stationer and newsagent, 62 Polmadie rd.; ho. 64 do.

Portable (The) Forge Co., sole makers of torpedo and Tower fans and motor fan forges, smiths' bellows and portable forges, 104 Wallace st., Tradeston.

Portch, E. C., M.I.E.S., engineer, elevating and conveying plant, 58 Renfield street; tel. Douglas 1054 and 3559.

Port Amelia (Union Castle Line), 137 West George street.

Port-Dundas Composition Co., anti-fouling composition manufacturers; proprietors, James Spencer & Co., 50 Tunnel street.

Port-Dundas Distillery.—See the Distillers' Co. (Limited).

Port-Dundas Pottery Co., Ltd., stoneware manufacturers, 66 Bishop st., Port-Dundas.

Port-Dundas Pottery Co., Ltd., *stone* bottle manufacturers, 66 Bishop street, Port-Dundas.

Port-Dundas Sugar Refinery Stores, Speirs Wharf, North Port-Dundas; W. N. Armour, 40 West Nile street.

PORT ELIZABETH Steamers (Union-Castle Line), 137 West George st.

PORT-GLASGOW and Newark Sailcloth Co., sailcloth and twine manufacturers, Port-Glasgow.

Port-Glasgow & Newark Sailcloth Co., sailcloth and twine manufacturers; works, Port-Glasgow; Mungo Gray & Co., agents, 94 Hope street.

Port-Glasgow Engineering Works, Ltd., engineers and repairers, Dockside, Port-Glasgow.

Port Said Steamers (Union-Castle Line), 137 West George st.

Port Sudan Steamers (Union-Castle Line), 137 West George st.

Porteous, David K., commission agent, 85 Queen street; house, 4 Mannering terrace, Shawlands.

Porteous, G. C., journalist (*Weekly Herald* office); ho. 133 Broomhill drive, Broomhill.

Porteous, Gilbert, confectioners' merchant, 40 St. Enoch sq.; house, 24 Hughenden rd., Kelvinside.

Porteous, James, & Son, wool, oil, and commission merchants, 79 Caledonia road, Saltcoats; tel. No. 19 Ardrossan.

Porteous, James H., designer, textile printing works, Union street, Saltcoats; tel. No. 19 Ardrossan.

Porteous, John (of James Porteous & Son), res. Inverlecken, Caledonia rd., Saltcoats.

Porteous, John, commission agent, 57 Hope street; ho. 11 Princes street, Pollokshields.

Porteous, William, & Co., news and advertising agents, 9 South Exchange place; tel., 8624 City.

Porteous, W. M., golf club specialist and athletic outfitter, 59 St. Vincent st.

Porter, Alex., commission agent, 49 Virginia street; ho. Grantlea ter., Mount Vernon.

Porter, Alex. M. manager (Wylie & Lochhead, Ltd., Berkeley st.), ho. 117 Elderslie street.

Porter & Co., shirt and collar manufacturers, 33 Virginia street.

Porter Brothers, Belfast; agent, Peter Rankin, 99 Glassford street; house, 36 Dixon rd., Crosshill.

Porter, D. K. & Co., sole proprietors of Three Rivers arrowroot, creamola, and florina, 182 Trongate. Tele. address, "Cremola, Glasgow."

Porter, David K., plumber, gasfitter, and bellhanger; heating, ventilating, and sanitary engineer, 583 Cathcart road.

Porter, George (of John Porter & Sons), Jeanfield Brickworks, London road; ho. Glengair, Silverwells crescent, Bothwell.

Porter, G. Douglas (of James Porter & Son); house, Malvern, Benview rd., Clarkston, Glasgow.

Porter, George, designer (of Scottish Guild of Handicraft, Ltd.), 4 Grantly gdns., Shawlands.

Porter, Hance, plumber and gasfitter, 754 New City road and 667 Garscube rd.; ho. 78 Wilton st.

Porter, J. F., upholstery trimming manufacturers, 8 Buchanan street; ho. 1055 Sauchiehall street.

Porter, James, missionary, Sydney place U.F. Church; ho., 61 Roslea drive, Dennistoun.

Porter, James, & Son, goldsmiths, watch and clock makers, and jewellers, 25 Argyle arcade; branch, 392 Victoria road, Crosshill.

Porter, James (of James Porter & Son), ho. Over Johnstone farm, Millikenpark.

Porter, Jas. (of John Porter & Sons, Jeanfield, London rd.), ho. Rosebank, Dennistoun.

Porter, John, (of Wm. & John Porter), Rosebank, Dennistoun.

Porter, John, house factor, 577 Dalmarnock road; ho. Rosny, Burnside.

Porter, John (of John Ewing & Co.), Aldouran, Burnside, Rutherglen.

Porter, John, M.B., C.M., physician and surgeon, 253 Gallowgate; ho. 10 Annfield pl., Dennistoun.

Porter, John, & Sons, building contractors, Jeanfield Brickworks, London road; telephone Nos., Nat. 02904 Bridgeton; P.O. Y 390.

Porter, Robert (of W. Porter & Co.), ho. 87 Meadowpark street.

Porter, Thos., plumber and gasfitter, 6 Great Wellington street, Paisley road, W.; ho. 1 Stanley st.

Porter, Wm., & Co., manufacturers and warehousemen, 119 Virginia place.

Porter, William (of William & John Porter), res. Rosebank, Dennistoun.

Porter, William & John, stock and share brokers, 46 Gordon street and Stock Exchange; telegraphic address, "Timely, Glasgow;" telephone, 5662 Central (3 lines).

Porter, Wm., draper, 190 Hospital st.; ho., 171 do.

Porter, Mrs. J. B., servants' registry and governess's institution, 250 Woodlands rd.

Porter, Mrs. Janet, wine and spirit merchant, 14 Pitt st.

Porter, Mrs. John, Rosebank, 4 Onslow dr., Dennistoun; P.O. tel. No., Bridgeton 483.

PORTLAND Bolt and Nut Co., Ltd., bolt manufrs., makers of bolts, nuts, washers, spikes, rivets, &c., 217 Buchanan street; Thos. Hannay, agent.

Portland Forge Co., Ltd., makers of engine and ship forgings in iron and steel, Kilmarnock.

Portland Iron Works, Hurlford; head office, 168 West George street.

Portland (U.S.) Steam Ship Office; Allan Bros. & Co. U.K. Ltd., 25 Bothwell street.

Portrush Steam-Packet Office; Laird Line, Ltd., agents, 52 Robertson street.
PORTSMOUTH Steamers Office, 21 Carlton pl.
Positive Lock Washer Co., 80-84 James Watt street. Tel. No., 2982 Central.
Possil Estate Office, 109 Bath street.
Possilpark District Public Library, Allander st.
Possilpark Established Church, Bardowie st.
Possilpark Proprietors, Estate Office, 73 Hawthorn street.
Possilpark Town Sub-Post Office, 217 Saracen st., John Rae, sub-postmaster.
Possilpark U.F. Church, Allander st.; Rev. Wm. A. Morton, M.A., minister.
Postans & Morley Brothers, Ltd., varnish and japan manufacturers, Birmingham; rep., W. J. Foster, 47 Brunswick st.
Postman's (The) Gazette, the official organ of the Postmen's Federation, 22 Renfield st.; telephone No. 4867 Central; telegraphic address "Postact, Glasgow."
POST-OFFICE, Head Office, George sq. For Branch Offices and Receiving Offices—*See App.*
Post Office Official Telephone Directories, sole contractors for advertisements, Sell's, Fleet st., London, and 54 Gordon street; tel., Central 8868.
Poths, H., & Co., London; office and showrooms 13 West Campbell st.
Potier, Stewart & Hardie, agents for building specialities, 93 Hope street (Entresol). Telegraphic address, "Glazing;" Post Office telephone, 136; Nat., 1136 Argyle.
Pott, Cassels, & Williamson, engineers and founders, Motherwell. Telegrams, "Pott, Motherwell."
Potter, Alexander (of Potter & Co.), wholesale stationer, 5 Westerton gdns., Shettleston.
Potter, A. & Co., wholesale stationers, 11 Bothwell st.
Potter, Archibald (of Robert Potter & Sons), ho. Westwood, Hamilton dr., Maxwell park.
Potter & Co., wholesale stationers, 4 York street.
Potter & Co., electrical engineers, 196A St. Vincent street.
Potter, George, G.P.O., 300 Langside rd.
Potter, Henry R. (of Thomas Potter), ho. West Knowe, Blairbeth rd., Rutherglen.
Potter, J., & Co., Ltd., timber merchants and hammer handle manufacturers, 204 Shields rd.
Potter, Rev. John, Robertson Memorial Church; ho. 3 Alexandra Park gardens.
Potter, Matthew H. (Potter & Co.), St. Clair, Stirling dr., Burnside.
Potter, Robert, & Sons, makers of light Swedish malleable iron, steel, and common iron castings for ship builders, engineers, &c., Govan Foundry, Helen st., Govan; telephones, 586 Govan and 587 Govan. Telegrams, "Ductility, Glasgow."
Potter, Robert, & Sons, agents for Ewart's Chain Manufacturing Co., Derby; Govan Foundry, Helen st., Govan.
Potter, Robert (of Robert Potter & Sons), Highbury, Mount Vernon.
Potter, Thos., jun. (of Thos. Potter), ho. Woodlands, Buchanan drive, Cambuslang.
Potter, Thomas, engineers', shipbuilders', contractors' and colliery furnishers, large stock of bolts and nuts, and rivets, all sizes; telegrams, "Ironmonger, Glasgow"; telephones, National and P.O.; warehouse, 41 Cumberland street, east, and 364 Abercromby st.
Potter, Thos., iron, steel, nail and chain merchant (large stock) 41 Cumberland street, E.
Potter, Thomas (of Robert Potter & Sons), res. Winona, Sutherland avenue, Pollokshields.
Potter, Wm., registrar, Dennistoun district, 1 Duke st.; ho. 51 Kings park avenue, Mount Florida.
Potter, Wm. R. (of Thomas Potter), Dunvurich, Barnside, Rutherglen.
Potters' Federation, Limited, Robert Bird, secretary, 71A West Nile street.
Pottie, Jas. (at Eglinton st. goods station); ho. 126 Thistle st., s.s.
Potts, James (at James Weir, 66 Buchanan street), res. The Grange, High Crosshill, Rutherglen.
Potts, J. Ernest, architect, 152 Hill st., Garnethill.
Potts, Joseph T., minister, Reformed Presbyterian Church, Nicholson st.; ho. 14 Darnley rd., Pollokshields.
Potts, Percy, clerk, Caledonian Ry.; ho. 130 East Princes st., Helensburgh.
Potts, Isabella, fruiterer, 5 Raglan street.
Poulsen, Chr. & Co., coal exporters, 70 Wellington street; res. Elverhoej, Burnside.
Pound, J. E., commercial traveller (Bass & Co., Ltd.); ho. 64 Polwarth gdns., Hyndland.
Powell, Alfred, manager (at The Granite House); 393 North Woodside road.
Powell, A. T., company manager, 24 St. Vincent place; ho. 7 St. Ronan's dr., Shawlands.
Powell, E. W. (of E. W. Powell & Co.); ho., 87 Sommerville drive, Mount Florida.
Powell, E. W., & Co., manufacturers of electro-plated goods, 114 Trongate.
Powell, James, F.E.I.S, teacher, Newlands Public School; ho. Fionnaghal, Bearsden.
Powell, John, Ltd., Phœnix Works and Foundry, Birmingham; sole agent, Andrew R. Findlay, 33 Robertson street.
Powell, Wm. B., ex.-detective lieutenant, 8 Waverley gardens, Crossmyloof.
POWELL (The) Duffryn Steam Coal Co., Ltd., Cardiff; agts., Richard Munro & Co., 160 Hope st.
Power, Rev. David. R.C. clergyman, The Rectory, St. Peter's, Hyndland street, Partick.
Power, Sir Jno., & Son, Ltd., John's Lane Distillery, Dublin; agents, Robertson & Baxter, Ltd., 106-108 West Nile st.
Power, Stephen, secy. I. N. F., 8 Wellington st.; res., Viewforth, Kilbirnie.
Power, William Henry, wine and spirit merchant, 3 and 5 Little Dovehill, and 186 Govan st.; ho. 19 Monteith row.
Power, Gas Economy, Ltd., power gas engineers, 50 Wellington st.; T. M. Hunter, 56 Bentinck st.
Powrie, David, clerk of works, 177 Meadowpark st.
Poynter, John, Son, & Macdonalds, manufacturing chemists and chemical merchants 72 Great Clyde street; stores, 100 Salkeld street, Port-Eglinton; works Dellingburn st., Greenock; telephone Nos. 9352, 9353 City; telegraphic address "Poynter."
Prangnell, Geo., wine and spirit merchant, 214 and 216 Cathedral st., 182 St. James road, and 50 Ronald st.
Pratt, Frank P., osteopathic physician, 255 Bath st.
Pratt, J. George, Crownpoint Saw Mills, 250 Crownpoint rd.; ho. Southpark, Mount Vernon.
Pratt, William, artist, Hundalee, Lenzie.
PREMIER Baking Co., oatcake bakers, 986 Pollokshaws road, Crossmyloof; J. & R. Jarvie.

Premier (The) Cigarette Machine, Co., Ltd., cigarette machine manufacturers, 16 Bothwell st.
Premier (The) Engraving Co., engravers on metals and ivory, 116 Bath street.
Prentice, Andrew, & Co., joiners, Belmont st., Clydebank; ho. 6 Rosebery place.
Prentice & Frew, writers, 145 St. Vincent st.
Prentice, George, Carsaig, Scotstounhill.
Prentice, George C. (of George Prentice & Co.); ho. Elrig, Bearsden.
Prentice, Geo., & Co., metal merchants, 35 Robertson street.
Prentice & Jackson, colliery agents, 613 Dumbarton road, Partick.
Prentice, James, carting contractor, 200 Garngad rd.
Prentice, John R. (of J. R. Prentice & Co.), ho. 8 Victoria ter., Dowanhill.
Prentice, J. R. & Co., sugar and produce brokers, 41 Virginia st.
Prentice, John G., 39 Dudley drive, Hyndland.
Prentice, John A. S., Bank of Scotland, Cathcart; ho. 4 The Oriels, Shawlands.
Prentice, Robt., carting contractor, 119 Baird street; ho. 276 Langside road.
Prentice, Service, & Henderson, merchants, shipowners, shipbrokers, and coal exporters, 175 West George street.
Prentice, Thomas (of Prentice, Service, & Henderson), res. 15 Eglinton dr., Kelvinside.
Prentice, Thomas, writer (of Prentice & Frew), ho. Northhill, Shawlands.
Prentice, Wm., hatter and hosier, 154 Trongate and 517 Springburn road.
Prentice, Wm., hatter, hosier, and glover, 115 Crown street.
Prentice, William, dairyman, 251 Main st, Bridgeton; ho. 8 Sefton terrace, Rutherglen.
Prescott, G., & Co., ophthalmic opticians, 52 Queen street.
Preshaw, Chas., G.P.O., 104 Middleton street, Ibrox,
Pressley, Wm. (at N. Adshead & Son), ho. 17 Overdale gdns.
Presslie, George A. T., lithographic artist and designer, &c., 121 St. Vincent street; ho. 8 Havelock street, Partick.
Preston, Rev. Berry, M.A., B.D., minister Springburn Parish Church; ho. 130 Balgray hill, Springburn.
Preston, Brooke & Co., Ltd. (Leeds), wholesale clothiers, 182 Trongate.
Preston, Geo., & Co., umbrella and parasol manufacturers, 54 Union street.
Preston, J. B., comedian, 45 Craigmillar rd., Langside.
Preston, Joseph T., 347 Gt. Eastern road; ho. 109 Whitehill st.
Preston, Samuel, F.I.H., master of works, Govan Parish School Board Office, 155 Bath street; ho., Ardwell, 16 Waverley park, Shawlands.
Preston, William, inspector, St. Rollox Police Office; ho. 501 Alexandra parade.
Preston, Mrs., grocer, 269 Langside rd.; ho. 271 do.
Preston, Miss, 270 Paisley road, W.
PRESTON Steamers, James Little & Co. (Glasgow), Ltd., 69 Buchanan street.
PRESTONGRANGE Colliery Office, 174 West George st.
Prestongrange Fire-clay Works Office, 174 West George street
Prestwich, S. & J., cotton shirtings and dress goods, 13 Marsden square, Manchester; agent, James L. Gilmour, 82 Mitchell street.
Price, Arthur F., agent for Wilkins Wire Rope Co. 50 Cranworth street; tel., 3260 Western.
Price, Charles, life supt. (Caledonian Insurance Co.); house, 57 Queensborough gdns., Hyndland.
Price, Frank G., Nariva, Scotstounhill
Price, Frank G. & Co., engineers' merchants and manufacturers, Limpet Concrete Works, South street, Scotstoun.
Price, James H., & Son, grocer and wine merchant, 94 Great Western rd.; ho. 37 W. Princes st.
Price, J. B. (at Price's Livery Stable), 51 Ruthven lane, Kelvinside.
Price & Pierce, Ltd. (of London), timber brokers, 15 Gordon street. Telegraphic address, "Pinetree"; telephones, 8633 City, and 4292 Central.
Price, Rees, L.D S. Eng., dental surgeon, 163 Bath street.
Price, Thomas, livery stable keeper, 51 Ruthven lane; 10 Roxburgh st., Kelvinside.
Price's Co. Ltd., oil distillers and refiners, 5 Oswald st.
Prices' Company, Ltd., 139 Waterloo st.; telep. No. 35 Central.
Price's Patent Candle Co. Ltd. 139 Waterloo street. Telephone No. 35 Central.
Pride, James T., cashier (at M'Innes, Son & Co.); ho. 75 Minard rd., Crossmyloof.
Pridie, John, 32 Lansdowne crescent.
Pridie, Miss, dressmaker, 133 Comelypark street.
PRIESTLEYS Limited, Bradford, manufacturers of dress fabrics, coating serges, and rainproof cloth, 76 Wilson st.; trade mark, "The Varnished Board."
Primrose, Alfred, Centre Street Flour Mills; ho. Lismore, 26 Kelburn avenue, Dumbreck.
Primrose, A. Graham, & Todd, house factors, bank agents and insurance agents, 30 Gordon st. and British Linen Bank, Parkhead cross.
Primrose, Andrew, collector, 9 Watson street, City; ho. 39 Warwick street, s.s.
Primrose, A. Graham, house factor and bank agent (of A. Graham Primrose & Todd), res. 60 Kirkcaldy road, Pollokshields.
Primrose & Campbell, insurance brokers (Speciality—Motor Insurance), 65 West Regent street.
Primrose, Douglas (of Douglas Primrose & Co.); house, 59 Kersland st., Hillhead.
Primrose, Douglas & Co., engineers; oil, gas and steam engines for marine and land work, 163 Hope street; telegrams, "Primrose, Glasgow."
Primrose, Edward J., M.A., M.D., physician and surgeon, 551 Dumbarton rd., Partick.
Primrose, Rev. James, M.A. (Cathedral Sq. Church), ho. 58 W. Princes street.
Primrose, Sir John Ure, Bart., flour merchant, Centre Street Flour Mills; ho., Redholme, Dumbreck.
Primrose, John D., insurance agent, 34 St. Enoch sq.; ho. Neidpath, Stepps.
Primrose, J. S. A. (of Primrose & Primrose), Venlaw, Fleurs avenue, Dumbreck.
Primrose, Leonard B. (of Primrose & Campbell), Killearn, Maxwell park.
Primrose & Primrose, electrical engineers, 199 and 199A Bath street.
Primrose, R. Clifford (of Primrose & Primrose), ho. 17 Cranworth street.
Primrose, Thomas, & Son, house and ship furnishing ironmongers, coppersmiths, tin-plate workers, and gasfitters, gunpowder flask and canister manufacturers, 6 York st.; telephone No. 94 Argyle.

Primrose, Wm. Harold (of Brown, Primrose & Smyth), ho. Westray, Clarendon pl. Stirling.
Primrose, Wm., & Sons, Ltd., flour merchants and millers, Centre Street Flour Mills, 108 & 105 Centre street, Tradeston; P.O. telephone, 2829; National, 1850 South; telegraphic address, "Primula."
Primrose, William, flour merchant, Centre Street Flour Mills; res. Killearn, Maxwell park.
Primrose, W. Louis, & Greig, stockbrokers, 29 St. Vincent place and Stock Exchange; telegrams, "Profit;" tel. No. 6108 Central (2 lines).
Primrose, Wm., M.B., C.M., M.R.C.S., ophthalmic surgeon, 36 Berkeley st.
Primrose, W. Louis, stockbroker (of W. Louis Primrose & Greig), Redholme, Dumbreck.
Primrose, Mrs. E. B., St. Vincent park, Ibrox.
Primrose, Miss A. D., dairy, 174 Rutherglen rd.
PRIMROSE League, West of Scotland Divisional Council; hon. secy., J. A. Brown, 208 St. Vincent street.
Prince, Simon, 78 York dr., Hyndland.
Princes Billiard Rooms, Ltd. (The), 150 Wellington street.
Princeps & Co., oil extractors, steam dyers, traps, &c., 102 Union street.
Pringle & Alexander, seed merchants and chemical manure manufacturers, 17 Waterloo st.
Pringle, C. N., Town-Clerk's office, City Chambers; house, 127 Finlay drive, Dennistoun.
Pringle & Crichton, wholesale tea dealers, 27 Cadogan street; tele. address "Souchong, Glasgow"; Nat. tel. No. 1198 Argyle.
Pringle, James C. (late of Springbank Coal Co.), coal and coke merchant, Stobcross Station, Galbraith st.; ho. 1 Whitehill st., Cathcart.
Pringle, J. H., surgeon, 172 Bath street.
Pringle, John Q., optician, 90 Saltmarket; ho. 52 Mackinfauld road.
Pringle, Robert, insurance agent, 28 Craigpark dr.
Pringle, Thomas, district secretary, Scottish Clerks' Association; ho. 3 Kennyhill gardens, Alexandra park.
Pringle, Wm., city officer, City Chambers; ho. 27 Dixon road, Crosshill.
Pringle, Misses, Select Office for domestic servants, 68 St. George's road.
Printer, James, confectioner, 67 Dale street, s.s.
Prinzen & Van Glabbeek Margarine, Ltd., margarine manufrs., 51 Parnie st.
Prison Aid Society, 28 Cathedral sq.; R. M. B. Colquhoun, supt.
Pritchard, James (Savings Bank Branch Inspector), ho. 19 Glencairn dr., Pollokshields.
Pritchard, Thos. C. L., L.R.A.M., organist and choir-master of Belhaven Church, professor, Athenæum School of Music; ho., 33 Fotheringay road, Pollokshields.
Pritchard, Thomas Cuthbertson, C.A. (of D. & A. Cuthbertson, Provan, & Strong, C.A.), 190 W. George street; ho. 33 Fotheringay road.
Pritchard, Mrs., stationer and newsagent, 1001 Dumbarton road, Whiteinch.
Pritty, W. Smith (at Vulcan Boiler and General Insurance Co., Ltd.), 12 Renfield street.
Proctor, J. S., local manager, London and Lancashire Fire Insurance Co., Ltd., 32 Royal Exchange sq.; ho., Mosspark, Dumbreck road, Dumbreck.
Proctor John M., bookseller and stationer, 10 Devon st.; ho. Ashton, Pollok rd., Shawlands.
Proctor, John, spirit merchant, 250 Main street, Bridgeton; ho. 1 Viewpark rd., Rutherglen.
Procter, Robt. M., 16 Kenmure st.
PROCURATOR Fiscal of Burgh, Dean of Guild, and Police Courts for the City, John J. M'Intyre; office, Central Police Chambers; ho. 18 Falkland mansions, Hyndland
Procurators, auditor of Faculty of, John F. Orr, 184 West Regent st.
Procurators (Faculty of), 205 St. Vincent street; J. Guthrie Smith, clerk and treasurer.
Procurators' Library, 62 St. George's place
Profits Insurance, Western Assurance Co., incorporated by **Royal Charter**, 1851; claims paid exceed £11,400,000. **Head office**, 144 St. Vincent street; Ludovic MacLellan Mann, manager; tels. 2044 and 2045 Central.
"PROGRESS" Co-operative Society, Ltd., 125 Crookston street, s.s.; furnishing branch, 221 Paisley rd.; bakery, 187 Wallace street, s.s.
"Progress" Masonic Lodge, No. 873, Masonic chambers, 100 W. Regent st.; meetings held first and third Mondays monthly; Thos. Ogilvie, secy., 3 Margaret street, s.s.
Progress Steel and Foundry Co., steel and castings manufacturers, Avenue st., Mountblue.
Property and Assessed Tax Office, 280 George st.
Prosser, Colin R., assist. secretary, West of Scotland Insurance Office; ho. 46 Dinmont rd., Shawlands.
Prosser, H., motor car agent, 98 Hope st.; repair works, 113 St. George's rd., Charing cross; ho. 11 Bellshaugh rd., Kelvinside.
Proud, Ralph Henry (of George Davidson, Ltd.), 2 Queensborough gardens, Hyndland.
Proud, Mrs. A., fruiterer, 22 Roebank st.; ho. 41 do.
Proudfoot, Jas. C., *Herald* office; ho. 37 Derby st., W.
Proudfoot, James, *Herald* office; ho. 34 Granby ter., Hillhead.
Provan, Alex., shirt maker, hosier, and glover, 96 Argyle st.; ho. 6 Westercraigs.
Proudfoot, John M. (at Greenshaw, Baxter, & J. J. Elliot, Ltd.), 3 Belleisle street, Govanhill.
Provan, Alex., grocer and provision merchant, 702 Argyle st.; ho. 156 Dumbarton rd., Partick.
Provan, A. M'D., postman, 5 Garrioch quadrant, Maryhill.
Provan, A., newsagent and stationer, 123 Allison st.; ho. 125 do.
Provan, C., chandler, 89 Greenfield st.
Provan, David, milliner, 164, 166 New City road; house, 719 Great Western road.
Provan, James, fruiterer, 132 Norfolk st.; house, 28 Maxwell rd.
Provan, John, 33 Dudley drive, Hyndland.
Provan, John, postman, 58 Garriochmill rd.
Provan, Robert, bowling green maker and recreation ground contractor, Bereknowe, Rutherglen; tel., 57 Rutherglen.
Provan, Walter (of Alex. Provan), 96 Argyle street; house, 563 Alexandra parade.
Provan, Mrs. Moses, 1 Lynedoch st.
Provand, Rev. W. S., St. Ninian's Parish Church; house, 18 Moray place.
Provand's Lordship Literary Club, 3 Castle st. (opposite Cathedral).
Provanside H.G. Public School, 132 N. Montrose st.
Provident Bank of Scotland, Ltd. (The), bankers; reg. office, 58 West Regent st.; sub-office, 219 Hope street.

Provident Clerks' Associations for life insurance, fire, burglary, accident and workmen's compensation insurance, and fidelity guarantee; Scottish representatives, Archibald Sliman & Fisher, 68 Gordon street; telephone Nos., 703 Central, 703 Argyle.

Provident Life Office, West of Scotland branch, 158 St. Vincent st.

Provincial Grand Lodge of Glasgow, of Ancient Free and Accepted Masons. Masonic Chambers, 100 West Regent street; Alexander Archibald Hagart Speirs, provincial grand master; John MacNaught Campbell, provincial grand secretary, 6 Franklin terrace, Argyle street, W.

Provincial Insurance Co., Ltd., John Robertson & Sons, 55 West Regent street.

Provincial Insurance Co., Ltd., agents, A.R. Stenhouse, Hope & Blyth, 154 St. Vincent st.

Provincial Motor Cab Co., Ltd., hirers of taxicabs, 130 Renfrew street.

Prudential Assurance Co. (Limd.), 71 Renfield street.—*See Advertisement in Append.*

Pryde, James, 30 Carnarvon street.

Pryde, John (of M'Leish, Pryde & Co.), house, Craigendarroch, Dunlop.

Pryde, Rev. Robt., M.A., Presbytery clerk, 30 Bishops road, Partick.

Pryde, Robt. W. (of Balfour & Pryde), house, 32 Queen Margaret drive.

Pryor, E. C. (Customs and Excise, 6 James Watt lane), ho. Aldergarth, Merrylee road, Newlands.

Public Baths and Washhouses—*See Baths and Washhouses.*

Public-House Trust (Glasgow District), Ltd.; regd. office, 180 West George street; telephone No., Douglas 2544. John M. Biggar, secretary.

Public-House Trust (Glasgow District), Ltd., spirit merchants, 101 West Regent st.; tel. No., Douglas 572; Andrew Ballantyne, general manager.

Publishers' Waste Co., paper stock merchants, 16 Falfield street.

Puccio, Anibal, Peruvian Consul, 38 Highburgh rd., Dowanhill.

Pullan, Henry (of T. H. Pullan & Sons, printers' engineers), Levernshiels terrace, Nitshill.

Pullan, Thos. H. (of T. H. Pullan & Sons, printers' engineers), house, 8 Apsley place, s.s.

Pullan, T. H. & Sons, printers' engineers, 42 Clyde place, Tradeston. Telephone, Central, 5377; telegrams, "Pullan, Glasgow."

Pullar, Alex. (at Cartvale Chemical Co., Ltd., Paisley), house, 6 Tantallon ter., Ibrox.

Pullar & Co., manufacturing confectioners, Mathieson road, N.W.

Pullen, Frederick, postmaster and surveyor, George square.

Pullar, J. Hamilton, clerk and treasurer (Renfrew School Board), 9 North avenue, Yoker.

Pullar, J. & Sons, Ltd. (Pullar's Dye Works, Perth), dyers and cleaners, 202 Bath street.

Pullar, Peter M. (at James Anderson & Co.'s, 124 St. Vincent st.), ho. 92 Kirkcaldy road.

Pullar, R., & Sons, Ltd., manufrs., 76 Wilson st.; works, Bridge of Allan.

Pullar, Mrs. 1 Portman place, Hillhead.

Pulsometer (The) Engineering Co. (Ltd.), hydraulic and general engineers, 160 St. Vincent street.

Pumpherston (The) Oil Co., Ltd.; registered office, 135 Buchanan street; manufacturers of burning, lubricating, batching, gas and fuel oils, naphtha and motor spirit, paraffin scale and wax, sulphate of ammonia, &c.; works, Pumpherston, Mid-Calder, Seafield and Deans, by Bathgate, and Tarbrax, Cobbinshaw; Wm. Fraser, managing director; Richard G. M'Culley, secretary.

Pumphrey, W. & M., sugar, rice, and almond millers, 85-89 Crownpoint road, and at Thornaby-on-Tees.

Purdie, Alex. H., F.F.S. (of John Dansken & Purdie), ho. 13 Berryknowes road, Cardonald.

Purdie, Anthony, F.F.S., F.S.I. (of John Dansken & Purdie), house, 351 Renfrew st.

Purdie, D. G., seed merchant and nurseryman, 6 Waterloo street; ho. 30 Dinmont rd., Shawlands.

Purdie, Glen & Co., shipowners and merchants, Castle chambers, 55 West Regent st.; telegrams, "Bulwark, Glasgow;" The Auchen Steam Shipping Co., Ltd., agents for D. Anderson & Son, Ltd., London; Garnock, Bibby & Co., Ltd., rope manufacturers, Liverpool; Wilcox, Peck & Hughes, average adjusters, New York.

Purdie, Glen, & Murray, shipowners and shipbrokers, Castle Chambers, 55 West Regent street; tel. "Bulwark, Glasgow."

Purdie, James, pianoforte tuner, piano and organ seller, 46 Grant street (off St. George's road).

Purdie, James, F.F.S. (of John Dansken & Purdie), ho. 33 Mossgiel road, Newlands.

Purdie, John Stewart (of Thomas Primrose & Son), 119 Broomhill drive, Broomhill.

Purdie, John T., superintendent engineer (John M. Paton, 68 Gordon street), house, 33 Alexandra Park street, Dennistoun.

Purdie, P. & G., Ltd., wholesale and retail boot and shoe manufacturers, 273½ Argyle st., and 86 Oswald st.; branch, 1063 Pollokshaws rd; works, Blythswood Shoe Factory, 91, 93 Cadogan street. Nat. tel., 858 Argyle.

Purdie, Robert, clerk, Glasgow Parish Council; ho. 227 Onslow dr.

Purdie, Thomas Paterson (of Purdie, Glen & Co.); res. Craigends, Bothwell.

Purdie, Wm., confectioner, 11 Norfolk st.; house, 13 do.

Purdie, Wm., builders and quarry masters, Coatbridge; res. Mount Vernon aven., do.

Purdon, A., Partick carrier, 501 Dumbarton road, Partick.

Purdon, Alex., 4 Crawford street, Lambhill.

Purdon, Andrew N., butcher, 397 Eglinton street; ho. 347 Victoria road, Crosshill.

Purdon, Andrew (Purdon & Callender), ho. 4 Lloyd st.

Purdon & Callender, glass merchants and glaziers, 106 George st.

Purdon, John, rope and twine manufacturer, horse clothing, and brush merchant, 58 Howard st.; house, Roselea, Giffnock. Telephone, 5678.

Purdon, John M., ship's surveyor, British Corporation Registry; ho., 125 York drive, Hyndland.

Purdon, M., & Son, slaters and plasterers, 267 Langside road; ho. 263 do.

Purden, Peter, 75 Armadale st.

Purdon, Wm. (Purdon & Callander); ho. 617 Duke street.

Purdy, Captain John, marine supt., Yorkhill Basin; ho. 78 Marlborough ave., Broomhill.

Purnell, H. A., heating engineer, 11 Lansdowne crescent.
Purveyors (The) Furnishing Co., 20 Springfield court.
Purvis, George (at A. & W. Purvis), ho. 799 Dalmarnock rd.
Purvis, A. & W., engineers, 200-218 Preston street, Bridgeton; office, 220 do.
Purves, David (Clyde Navigation Chambers), ho. 12 Havelock st., Partick.
Purvis, James, & Co., contractors, 16 Mauldslie st., off London road.
Purves, T. H., tailors' cutter, St. George's Co-op., 17 Arlington st.
Purvis, Wm. (of A. & W. Purvis), ho. 799 Dalmarnock rd.
Pyman, Bell & Co., Ltd., coal exporters, timber merchants, and steamship owners, 23 Ro. Exchange sq.
Pyper, John, detective inspector, Western Police Chambers; house, 532 St. Vincent street.
Pyper, Wm., assist. signal supt., 87 Union street; ho. 67 Westmoreland st., Crosshill.
Pyper, W. B., tobacconist, 1274 Argyle street.

Q

Quaey, James K., telegraphist, G.P.O.; house, 513 Victoria rd.
Quaey, Robt. T., postman, 112 Calder st., Crosshill.
Quail, Arch. T., superintendent, R.C. Boys' Reformatory, West Thorn, Tollcross.
Quaile, Wm., C.A. (of John Miller & Quaile), res. Senwick, Bearsden.
Quaker Oats, Ltd., oatmeal, flour and cereal products, Baltic Chambers, 50 Wellington st.
Quarrell, David, hatter and hosier, 43 Bridge street; ho. 8 Prospecthill road, Langside.
Quarrier's Orphan Homes of Scotland, 13 James Morrison st., David Douglas, superintendent; tel. Nos., 80 Bell, and 34 Bridge-of-Weir.
Queate, J. Y., wine and spirit merchant, 81 King street, s.s., and 21 West Campbell st.; ho., 137 North Frederick st.
Quebec and Montreal Steamship Office; Allan Bros. & Co. U.K. Ltd., 25 Bothwell street.
Quee, James, secy. Central Branch Painters' Society; ho. 930 Argyle st.
Queen, Robt. B., cashier (Wm. M'Ewan & Co., Ltd.), 185 W. Princes st.
Queen, Thos., commission agent, 58 W. Regent st.
Queen Margaret College (Women's Department of the University of Glasgow), Hamilton drive. Mistress, Miss Melville.
Queen Margaret Hall (Ltd.), Hall of, Bute gardens, Hillhead; registered office, 169 West George st.
Queen Margaret Settlement, 77 Port st., Anderston.
Queen of Scots Manufacturing Co., regtd. makers of vests, spencers, bodices and camisoles for ladies, Crownpoint street.
Queen's Park Baptist Church, Queen's dr., Strathbungo.
Queen's Park Bowling and Tennis Club, Queen's drive.
Queen's Park East U.F. Church, Langside road, Crosshill.
Queen's Park Football Club, Ltd., C. B. Miller and Jas. Strang, joint secretaries, 216 W. George st.
Queen's Park Higher Grade School, Grange rd., Langside.
Queen's Park Hydropathic Baths, massage, electricity, &c., 10 Camphill dr.
Queen's Park West U.F. Church, Queen's drive.
Queen's Park Parish Church, 40 Queen's drive.
Queen's Park Police Chambers, Craigie street.
Queen's Park Steam Laundry, Ltd., general laundry work, carpet beating, French cleaning, etc., Seymour street, Crossmyloof; registered office, 68 Gordon street; W. D. Fisher, secy; teleph. Nos., 7 Queen's park; 211 Langside.
Queen's Park Steam Laundry, Ltd. Branches:—
24 Wilton street (off New City road);
9 Cumming drive, Mount Florida;
193 Allison street, Crosshill;
146 Kenmure street, Pollokshields.
150 Crown street.
Queen's Picture Palace, 12 Watson street, Glasgow cross.
Queen's Rooms, Clifton street, Jas. Muirhead, custodier; city office, John Service, solicitor, 118 Queen street.
Queensland Emigration Agency; for information, handbooks, &c., apply to Gellatly, Hankey & Co., Gordon chambers, 82 Mitchell st.
Queensland Line of Steamers; Gellatly, Hankey & Co., Gordon chambers, 82 Mitchell st.
Queensland, New Zealand, and West Australian Shipping Office, 123 Hope street; Thos. Law & Co.
Quick, Miss, 78 York drive.
Quig, Rev. Gordon, B.D., St. Paul's Parish Church, John st, city; ho. 42 Falkland mansions, Hyndland.
Quigley & Co., drapery warehousemen, 443 Argyle street.
Quigley, Hugh, ham, butter, and egg mercht., 148 James st., Bridgeton; ho. 166 do.
Quigley, Jas. (of Quigley & Co.), ho. Clincarthill, Rutherglen.
Quigley, James F., M.B.Ch.B, medical practitioner, 408 Cumberland st., s.s.; ho. 237 do.
Quigley, John, pawnbroker, 85 Bardowie st., Possilpark; res., Clonmany, Hillend road, Lambhill.
Quigley, Michael, provision merchant, 542 Gallowgate; res. Glenmoran, Braidfauld ave., Tollcross.
Quilimane Steamers (Union-Castle Line), 137 West George street.
Quin, D. J. Mitchel, journalist, *Observer* Office, 52 North Frederick st.; ho. Pomeroy, Clarkston, Busby.
Quinn, A. & E., confectioners, 56 High st.; ho. Ardboe, 14 Overtoun dr., Rutherglen.
Quinn, James, egg merchant, 23 Gibson st., Hillhead.
Quinn, James, licensed broker, 39 Commerce st.; ho. 240 Main st., Gorbals.
Quin, James, painter and decorator, 39 Adelphi st., s.s.; ho. 38 Carfin street.
Quin, P., hairdresser, 1369 Argyle street; ho. 17 University st.
Quinn, Thos., tobacconist and hardware merchant, 298 So. Wellington st.; ho. 50 Apsley place.
Quinn, Thomas, spirit merchant, 98 Main street, Bridgeton; ho. 167 Canning st.
Quinn, Thomas, licensed broker, 53-59 Charlotte lane.
Quinn, Thomas, second-hand clothes dealer, 59 Charlotte lane.

Quinn, Thomas, wine and spirit merchant, 123 Nelson street, s.s.
Quin, Mrs. Agnes, wine and spirit merchant, 726 Springburn road; ho. Craighall, Bishopbriggs.
Quinn, Annie, dairykeeper, 63 Park road, W.
Quinn's Stores, wholesale butter and egg merchant, 297 New City road; tel. No., 1439.
Quince, Stanley Herbert, manager, Central Station Hotel.

R

Raalte, Jacques van, & Co.'s successors (Mees, Denham & Co), Baltic chambers, 50 Wellington st.
Rademakers, P., & Co., distillers, Geneva, Delftshaven, Holland. Agents, Robertson & Baxter, 106 West Nile st.
Radium Lotion Manufacturing Co., 68 Gordon st.
Radonicich, E., shipbroker, Average Commissioner to Austrian Lloyds, Consul for Venezuela, 14 St. Vincent place; ho. 6 Belmont gardens.
Rae, Alex J. (The Cassel Cyanide Co., Ltd.); ho. 103 Woodville gdns., Langside.
Rae, Alexr. (of J. & H. Creamer), ho 16 Cathkin road, Langside.
Rae, Alex., & Co., plumbers and gasfitters, 37 Shamrock st., N.
Rae, Andrew (of John Rae & Son), house, 4 Porter street, Ibrox.
Rae, Archibald, journalist, *The Evening Times*; ho. 134 King's park road, Mount Florida.
Rae, Arch., & Co., insurance brokers and agents for The Maritime Insurance Co., Ltd., Liverpool, Royal Exchange.
Rae, A. contractor (carting), 281 Great Eastern rd.
Rae, A. & M., ladies' and children's outfitters, 1306 Argyle street.
Rae, Charles (Postal telegraphs), ho. 2 Kirkwood st.
Rae, David, ironmonger and gasfitter, 216 St. George's road; ho. 226 Woodlands road.
Rae, D. A., teacher, High School, Belmont, Elderslie, Johnstone.
Rae, G. Bain, insurance broker, Baltic chambers, 50 Wellington st.; ho. 1 Ralston ter., Ibrox.
Rae, George (of Rae, Limited), Kilmeny, Innellan.
Rae, George (of Johnston, Rae & Co.), res. Dalbeath, 2 Albert road, Falkirk.
Rae, G. & J., Ld., glass merchants, glaziers, stainers, and embossers, 21 Ingram st., and 629 Govan road, Govan.
Rae, James, bootmaker, 434 Crown st.; ho. 438 do.
Rae, James, secy. of R. Greenlees & Co., Ltd., 42 Gt. Clyde street; ho. 7 Melville st., Pollokshields.
Rae, John G., stationer and tobacconist, 217 Saracen st.; ho. Buchanan drive, Burnside, Rutherglen.
Rae, John M., foreman upholsterer (Ship Chandlery and Sailwork Co.), ho. 52 Airlie gdns., Hyndland.
Rae, J. G. (at W. Gillies & Co.); ho. 4 Albert drive, Crosshill.
Rae, J. Scotland (at John Brown & Son, Ltd.), house, Ingledene, Clarkston, Glasgow.
Rae, John G. (of Rae, Ltd.), res. Ormiston, Buchanan drive, Rutherglen.
Rae, John, & Son, house furnishing and general ironmongers, 70 and 72 Paisley road, W.
Rae, J. Harvey, & Co., drysalters and commission agents, Baltic chambers, 50 Wellington street.
Rae, Joseph A., teacher, Provanside H.G. School; house, Hillhead, Elderslie.
Rae, Ltd., photographic stores, 134A St. Vincent st.
Rae, Ltd., opticians, 77 Renfield street.
Rae, P. Sinclair, dental consulting rooms, 7 Lochburn rd., Maryhill.
Rae, Ralph, manufacturers' agent, 145 Queen street; ho. 568 Paisley road, W.
Rae, Richard, tobacconist, 190 Duke st.; ho. 194 do.
Rae, R., sen., trade cutler, 6 St. Margaret's place; house, 132 Bridgegate.
Rae, Robert, assistant collector, Glasgow Parish Council; ho. 23 Stonelaw drive, Rutherglen.
Rae, Robert, music teacher and pianoforte dealer and tuner, 162 Byres road; ho. 160 do.
Rae, Robert, 7 Kirkwood street, Ibrox.
Rae, R. Muir (at Archd. Rae & Co., Royal Exchange buildings); ho. 10 Bruce street, Hillhead.
Rae, Samuel, cutler, 168 Gallowgate; ho. 180 Adelphi street.
Rae, Samuel, grocer, 222 Possil road and 310 Saracen st.; ho. 215 do.
Rae, Thos., engineer and gas engine maker, 8A Carlton court; ho. 16 Budhill avenue, Shettleston.
Rae, Thomas, hardware merchant, 77 Henderson st.
Rae, Watson F., marine insurance broker (of Arch. Rae & Co.), Royal Exchange buildings; ho. 19 Falkland mansions, Hyndland.
Rae, William, lieutenant of police, Eastern Police Office
Rae, William M., M.B., Ch.B., surgeon, 351 Cathcart rd., Govanhill; ho. 182 Langside rd., do.
Rae, William, painter, 194 Eglinton street; resid. Inchneuk, Baillieston.
Rae, Wm., yarn merchant, 83 John st., City; ho. 7 Minto st., Bellahouston.
Rae, Mrs. Arch., 10 Bruce st., Hillhead.
Rae, Mrs. J. Harvey (of J. Harvey Rae & Co.), ho. 4 Bute mansions.
Rae, Mrs. J. H., 59 York dr.
Rae, Mrs Janet, 30 Derby street.
Rae, Mrs., 169 Queen's dr , Crosshill.
Rae, Margaret, milliner and dressmaker, 344 Duke street; house, 185 Thomson street.
Rae, Nellie, dressmaker, 9 Kelvingrove st.
Raeburn, Charles E., electrical engineer, 108 York drive.
Raeburn, C., flesher, 56 Ibrox st.; ho. 4 Ralston drive.
Raeburn, E. Manifold (of Raeburn & Vérel, Ltd.); house, Auchengower, Helensburgh.
Raeburn, George, newsagent, 562 Dumbarton road; ho. 5 M'Lean street, Partick.
Raeburn, James S., cashier (at James Spencer & Co.'s); ho. 72 York dr , Hyndland.
Raeburn, James W., solicitor (at J. W. M'Alister & Dundas), 24 St. Vincent pl.
Raeburn & Vérel, Ltd., steamship owners and brokers, 45 West Nile street.
Raeburn, William H. (of Raeburn & Vêrel, Ltd.), residence, Woodend, Helensburgh.
Raeside, Alex. (of Raeside & Co.), Camden house, Dennistoun.
Raeside & Co., yarn merchants and manufacturers, 334-340 Abercromby street.
Raeside, James, potato merchant, Buchanan Street Station; house, 125 North John street.
Raeside, Jas., & Co., plumbers, gasfitters, and zinc workers and sanitary engineers (registered), 375 Gallowgate; tel. Nos. 20 and 2785 Bridgeton.
Raeside, James (of James Raeside & Co.), 109 Onslow drive.

Raeside, J. H. S. (of Raeside & Co.), Camden House, Dennistoun.
Reside, Mary, hatter and hosier, 700 Dumbarton rd., Partick.
Raff, Alfred, professor of singing, Beechgrove, Uddingston.
Rafferty, Brian (of M'Kinney & Rafferty); house, Dundrennan, Queen Mary ave., Crosshill.
Rafferty, Wm. A. (of M'Kinney & Rafferty), house, 152 Hyndland road, west.
Rahman Tin Co., Ltd.; secy, A. Herbert Aspin, 105 West George st.
Rahtjen's Improved Anti-fouling Composition Manufacturers, Holzapfels, Limited, 12 Waterloo street.
Rahtjen's "Red Hand Brand Water-Line Paint" for exceptionally fouling waters manufacturers; Suter, Hartmann & Rahtjen's Composition Co., Ltd., Baltic Chambers, 3 Cadogan st.
Raigov, H (of North British Button Manufacturing Co.), 114 Trongate.
Raikes, T. A. (of Olga Iron Ore Co., Ltd., 113 St. Vincent st.), house, Broomley, Alexandria.
Railton, Campbell & Crawford's patent feed-water filter, silent ash hoist, Campbell patent furnace bars, and expansive stop valve; Willock, Reid & Co., Ltd., 109 Hope st.; telegraphic address, "Systematic, Glasgow;" telephone No., Nat. 832 Argyle. And at London.
Railway Benevolent Institution, Scottish branch, St. Enoch Station, secy., Duncan Macintosh.
Railway Lost Property Saleroom, 158 Sauchiehall street.
Railway Passengers Assurance Company, the shares of which are vested in, and the contracts of which are guaranteed by, the North British and Mercantile Insurance Co., the oldest accident company in the world, insuring against accidents of all kinds, Glasgow office, 102 St. Vincent street; local manager, Mungo Plenderleith; local secy., R. J. M'Cormack; teleg. add., "Norbrit;" tel. No., 5273 Central.
Rainforth, Mrs. Agnes, theatrical costumier, 184 Woodlands road.
Rainger, T. C., 142 Queen street; telephone, 8674 Central; house, 40 Highburgh road, W.
Rains, Stephen H. (British Linen Bank, 165 West George st.); ho. 24 Midlothian drive.
Rait, Arthur M., rep, Messrs. William Muir & Co., Ltd., Manchester, 37 Cadogan st.; house, Beechmont, Gourock; tel. 2355 Argyle.
Raitt, George (at John Mather & Son), 147 Queen street; ho. 59 Raeberry street.
Rait, James B. (at Robinson, Dunn & Co., Ltd.); ho. 8 Northland drive, Scotstoun.
Rait, John (Ocean Accident & Guarantee Cor., Ltd.), ho. Granville, Kirkburn ave., Cambuslang.
Rait, Robert S., professor of Scottish History, 31 Lilybank gardens.
Rait, William, surveyor Corporation gas department, 45 John st.; ho. St. Blanes, Kent ave., Jordanhill,
Ralston, Alexander, journalist, *Glasgow News;* ho. 70 Barrington drive.
Ralston, Alex., grocer, 91 Byres road, Partick; ho. 17 Lawrence street.
Ralston, A., dairyman, 70 Coventry drive.
Ralston & Co., manufacturers of iron and wire fences, gates, railings, and patent targets, and rifle range contractors, 17 N. Wallace st.
Ralston, E. & J., drapers, 1005 Govan road; house, 1005 Govan road, Govan.
Ralston, H. P., manager, 61 Crawford st., Port-Dundas; ho. 20 Sommerville dr., Mount Florida.
Ralston, James, Craigroyston, Hillend rd., Lambhill.
Ralston, John (of Ralston & M'Kell); ho. Pitnacree, 33 Maxwell drive.
Ralston & M'Kell, wholesale warehousemen and manufacturers, 60 Wilson st.
Ralston, R. W., commercial traveller (at Wm. Wright & Co.); house, 29 Bentinck street.
Ralston, Thomas Binnie (of Ralston & Co.); res. Haxtoun, Bothwell.
Ralston, Wm., architect, 51 King's Park rd., Mount Florida.
Ralston, W., photographer, 259 Sauchiehall street.
Ralston, William (of William Linn & Son), ho. 21 Midlothian drive, Shawlands.
Ralston, Wm., & Son, fishmongers and poulterers, 293 and 295 Paisley road; P O. telephone No., X 92; Nat. tel 237 X 4: ho. Gowanbrae, Giffnock.
Ralston, Wm., dairyman, 87 Parliamentary road; ho. 20 Alexandra parade.
Ralston, Miss A., dairy, 11 Scotia street.
Ralston, Miss, dairy, 520 St. George's road; house, 59 Possil road.
Ralston, Miss, dressmaker, 375 Sauchiehall st.
Ramage, Alex., wine and spirit merchant, 27 Main st., Bridgeton; ho. 7 Rodger drive, Rutherglen.
Ramage, Walter (at John Elsworth & Sons, Ltd.); ho. Danemead, St. Anne's drive, Giffnock.
Ramage & Whitehead, engineers, ironmongers, contractors, and colliery furnishers, 30 and 39 Cadogan street; telephone Nos., 3853 Central, 853 Argyle; telegraphic address, "Ramage, Glasgow"; ho. Lethington avenue, Langside.
Ramage, William, upholsterer, 56 Cromwell st.; ho. 181 Shamrock street.
Ramage, Nell, pianiste, 5 Endrick street.
Ramsay, Alex., consulting, electrical, mechanical, heating and ventilating engineer, 95 Bath st.
Ramsay, Alex., Ltd., merchts. and commission agents; telegrams, "Haircloth, Glasgow"; telephone No., Nat. City 8675; 19 Queen st.; house, 6 Salisbury terrace, Hillhead.
Ramsay, Alex., Ltd., oil-proofing specialists, manufacturers of the celebrated "Woson" and "Sophine" oilskins, 49 Queen street; telegrams, "Woson, Glasgow." Factory, Ardrossan.
Ramsay, Alfred A. (of John Mather & Son), res. 10 Park quadrant.
Ramsay, A. Maitland, M.D., ophthalmic surgeon, 15 Woodside pl.
Ramsay, A. M., wine and spirit merchant, 388 New City road; ho., 284 St. George's road.
Ramsay, A. K. (of Ramsay & Smith), 53 Virginia st.
Ramsay, Chas. M., journalist, 8 Ardgowan ter.
Ramsay & Co., architects, 131 West Regent st.
Ramsay, David, mason, 302 Thistle street, s.s.
Ramsay, Frank (of Ramsay & Ramsay), house, Staunton, Cambuslang.
Ramsay, George G., LL.D., Litt.D., late Prof. of Humanity, University of Glasgow; res. Western Club, and Drumore, Blairgowrie.
Ramsay, Jack, manager, picture house, The Louvre, Parkhead; house, 1251 Duke street.
Ramsay, George, financier, 75 Jamaica street.
Ramsay, James, insurance agent, 38 Whitevale st.

Ramsay, James B., writer (of J. B. Ramsay & Wilson); ho., Redgarth, Seyton ave., Giffnock.
Ramsay, James (Carsons, Ltd.), 2 Greenlodge ter. Greenhead.
Ramsay, James, publisher, 10 Kennyhill square.
Ramsay, James A., foreman coppersmith (at John Miller & Co.); house, 8 Langside road.
Ramsay, John, fruiterer and florist, 6 Keppochhill rd.
Ramsay, John, Port Ellen Distillery, Isle of Islay; office, 44 Washington st.; telegraphic address, "Kildalton, Glasgow."
Ramsay, John, tinsmith and gasfitter, 138 Govan st.; ho. 1 Monteith row.
Ramsay, John, Port-Ellen Distillery, Islay; agents, W. P. Lowrie & Co., Ltd , 44 Washington street.
Ramsay, John, spirit merchant, 75 West street, s.s.; ho. 80 Langside road.
Ramsay, John, booking agent, Queen St. Stn.; ho. 55 Garthland drive, Dennistoun.
Ramsay, J. B., & Wilson, writers, 112 Bath st.
Ramsay, John, boot manufacturer's agent, 33 Virginia street.
Ramsay, Nathaniel, & Son, F.F.S., surveyors, 194 St. Vincent street.
Ramsay, Nat. P. (of Calder Fire-clay Co.), res. Dalwhinnie, Mount Vernon. Telephone No. 206 X 6 Baillieston.
Ramsay & Ramsay, costumiers, 211, 213 Sauchiehall street; res. Staunton, Cambuslang.
Ramsay, Robert P. (with United States Metallic Packing Co., Ltd.); ho. 72 Norse road, Scotstoun.
Ramsay, Robert, & Son, drapers, 7 and 9 East Russell st.
Ramsey, Robert, 2 Sandyford place.
Ramsey, Robert (of Robt. Ramsey & Co., Limited), house, 14 Park terrace, West.
Ramsey, Robert, & Co., Ltd., hide, wool, and tallow brokers, 33 to 43 Greendyke st. Telegraphic address, "Greendyke;" telephone Nos., Hide dept., Bell 2133; Wool dept., Bell 334.—*See Advt. in Appen.*
Ramsey, Robt. Ker (of Robt. Ramsey & Co., Ltd.), house, Holburn, Dumbreck.
Ramsay, Robert, accountant, Commercial Bank, 152 St. Vincent st.; ho. 13 Hillington gdns, Cardonald.
Ramsay, Robert, traveller, 9 Thornwood gardens, Partick.
Ramsay, R. W., Hillhead Garage, 304 Byres rd.; ho. 56 Kersland st.
Ramsay, Samuel, hairdresser, 213 Paisley road.
Ramsay, Smith, & Co., mat and matting manufacturers, East India merchants, 73 Dunlop st; P.O. tel., 3986 Central.
Ramsay & Smith, sugar merchants, 53 Virginia st.
Ramsay, Thomas B. (of Aitken & Ramsay, C.A.), ho. 51 Portland road, Kilmarnock.
Ramsay, Thomas, 1 St. James' place, Hillhead.
Ramsay, Thos., manager (at Cooper & Co.'s, 353 Sauchiehall street), house, 1 Lennox avenue.
Ramsay, Thomas (of Shields & Ramsay), ho. Eckford, 23 Albert drive, Pollokshields.
Ramsay, Thomas (Ramsay & Co.), Knightswood House, Anniesland road.
Ramsay, Wm. (of Willis, Nelson & Co.), ho. 3 Colebrooke terr., W.
Ramsay, Wm., traveller (Harvie & M'Gavin, 27 Washington st.), res. Essendon, Douglas street, Motherwell.
Ramsay, Wm., caretaker (at Robertson & Baxter, Ltd.), 9 Bath street.
Ramsay, W. & D., drapers and clothiers, 27, 37, and 39 Harriet st. Pollokshaws.
Ramsay, Mrs., 13 Windsor ter., N.W.
Ramsay, Miss E., draper, 132 St. George's road; ho. 557 New City rd.
Ramsay, Miss, milliner, 208 Springburn road.
Ramsay, Marrion M., A.L.C.M., music teacher, 34 Wood st., Partick.
Ramsbottom Paper Mill Co., Ltd., papermakers, Ramsbottom, near Manchester, 34 Albion st.
Ranaldi, Benedetto, hairdresser, 404 Parliamentary road; ho. 372 Argyle st.
Randall, H. E., Ltd., boot makers, 45 Gordon st.
Randolph House, Church of Scotland Hostel, 140 and 142 Hill st., Garnethill; Miss A. M. Hannay, matron.
Rangoon Line of Steamers, P. Henderson & Co., 15 St. Vincent place.
Rankine, Adam (of Russell, Macfarlane & Co., Ltd.), ho. Rolandseck, Ranfurly, Bridge of Weir.
Rankin, A., tobacconist and chandler, 115 Naburn street; ho. 423 Crown st., s.s.
Rankin, Dr. Alex., C.M., M.D., physician and surgeon, Arthurlea, Myrtle park, Crosshill.
Rankin, Alex., tailor and clothier, 183 West George st.; ho. Rowallan, 13 Newark dr., Pollokshields. National telephone, 427 Argyle, 469 Pollokshields.
Rankin, Alexander, flesher, 12 Westmuir st., Parkhead; ho. 1 Beechwood ter., Shettleston.
Rankine, Andrew (at John Buchanan & Bros.', Ltd.), ho. 70 Barrington dr.
Rankin, Arthur W. S., draper, 348 Duke street; ho. 296 Golfhill dr.
Rankin & Brown, Ltd., ironfounders and ironmongers, 47 West Nile st.
Rankin, Cunison D. (of Wm. Rankin & Sons'), Carlton house, Bellahouston.
Rankin, D. G. (at Prentice, Service & Henderson's, 175 West George st.); ho. 17 Wilton mansions.
Rankine, D. & G. R., civil and mining engineers, 238 West George street.
Rankine, David, civil and mining engineer (of D. & G. R. Rankine), res. Broomknowe, Cambuslang.
Rankine, David, junr. (of D. & G. R. Rankine), res. Woodvale, Viewpark dr., Burnside.
Rankin & Ferguson, writers, 174 West George street.
Rankine, Francis, resident manager, The Star Assurance Society, 168 Hope st.; res. Auchinlee, 7 Corrour road Newlands,
Rankin, Gavin H., 3 Wilton crescent.
Rankin, Geo., 6 John st., Lambhill.
Rankine, George, funeral undertaker and carriage hirer, 351 Dumbarton rd., Partick; ho. 349 do.
Rankine, George Ronald, civil and mining engineer (of D. & G. R. Rankine); ho. Bramwell cottage, Helensburgh.
Rankine, Geo., & Sons, 156 Main st., Cambuslang; tel. 203 Y 3 Cambuslang and 19 do.
Rankin, Henry C. D., 101 St. Vincent street; res. Briarfield, Skelmorlie.
Rankin, Henry, flesher, 34 George street and 722 Gallowgate; ho. 144 Craigpark street.
Rankin, James, flesher, 34 George street and 722 Gallowgate; ho. 101 Armadale st.
Rankin, James Naismith (of Wm. Rankin & Sons), ho. 40 Ashton gdns.

Rankin, Jas. jun., secretary, *The Scottish Farmer*; house, 8 Lindsay ter., Partick.
Rankin, J. Miller (of Farquharson Bros.), ho. 66 York drive, Hyndland.
Rankin, Jas. (at Singleton, Dunn, & Co.'s), house, Dunimarle, Cambuslang.
Rankin, James (at P. & W. Maclellan, Ltd.); ho. 8 Lindsay ter., Partick.
Rankin, James, & Co., cement, plaster, lime, china clay, &c., 19 Commerce st.
Rankin, J. C., clerk, Inland Revenue, 280 George street; ho., 23 Waverley gardens, Crossmyloof.
Rankin, James D. (of J. & J. Rankin), house, Rockburn, Bent rd., Hamilton.
Rankin, J. & J., glass and china merchants and cork manufacturers, 10 and 12 Great Clyde street.
Rankine, James, & Son, steamship owners, Glasgow, Rotterdam, Amsterdam, Delfzyl, and Dieppe Steamers; agents for Holland Steamship Co., Amsterdam; "Nederland" Steamship Line from Amsterdam and Southampton to Java; North German Lloyd Lines of Steamers; Royal Netherlands S.S. Co. to the Baltic and Mediterranean Seas; wharves, Port-Dundas; office, 45 W. Nile street; telephone No. 847; telegrams "Rankine."
Rankine, Jas., wright, 112 W. Graham street; ho. 9 Randolph gardens, Partick.
Rankine, James (of John Rankine & Sons, Ltd.), ho. 7 Mountstuart st., Shawlands.
Rankin, James H., cashier, 9 Mair st., Shettleston.
Rankin, James, grocer and wine merchant, 163 New City rd.; ho. 16 Dunearn st.
Rankin, John N. (of Wm. Rankin & Sons), ho. Carlton house, Bellahouston.
Rankin, John W., drysalter and oil merchant; telegraphic address, "Glue;" 50 Wellington st.; ho. 40 Keir st., Pollokshields.
Rankin, J., 8 Grafton square.
Rankine, John (of John Rankine & Sons, Ltd.); ho. The Knowe, Rumbling Bridge.
Rankine, John, & Sons, Ltd., saddlers' ironmongers, hame, chain, and whip makers, 98 Dunlop st. Tels., 8678 and 8679 City.
Rankin, John, slater and plasterer, 165 Abercromby street and 83 Nelson street, s.s.; ho. Rankeillor, Buchanan drive, Rutherglen.
Rankin, John Aird, 64 Cambridge dr., N. Kelvinside.
Rankin, John, joiner, 42 Bluevale st.
Rankin, John, B.L. (of D. & J. Hill); ho. 16 Lansdowne crescent.
Rankine, John (at J. & J. Hay, Ltd.), ho. 58 Wilton street.
Rankin, John, provision merchant, 513 Dumbarton road, Partick; ho. 7 Hayburn cres.
Rankin, John, Crogalknowe, 28 Rowan road, Bellahouston.
Rankin, John S., M.B., C.M., physician and surgeon, 179 Cumberland st.; ho. 102 Dixon avenue.
Rankin, J. Macnaughton (of James Macnaughton & Rankin), ho. 9 York drive.
Rankin, John T., C.A. (of Marwick, Mitchell, Peat & Co., C.A., 41 St. Vincent pl.); res. 26 Falkland mansions.
Rankin, John Hood, solicitor, and agent Royal Bank, Ibrox; ho. 28 Rowan road, Bellahouston.
Rankine, John, carting contractor, 35 Pitt st., and Stobcross Station; ho. 11 Carmichael st., Govan.
Rankin, Peter, flesher, 34 George st., and 722 Gallowgate.
Rankin, Peter, manufacturers' agent, 99 Glassford st; ho. 36 Dixon rd., Crosshill.
Rankin, Peter, M.B., C.M., surgeon, 14 George st.; ho. 120 Mains st.
Rankin, P. P., managing director (of Alexander Fergusson & Co., Ltd.); ho. 59 Lauderdale gdns.
Rankin, Robt. (of John Rankin, 165 Abercromby st.), ho. Rankeillor, Buchanan dr., Rutherglen.
Rankin, Robert (of Ross & Duncan, Whitefield Works, Govan), res. Fereneze, 17 Dumbreck rd., Dumbreck.
Rankin, Robert, postman, 7 N. St. Mungo street.
Rankin, Robert, church officer, Hutchesontown Congregational Church, 167 Crown st.
Rankin, R. Cecil (of Wm. Rankin & Sons); ho. 12 Eglinton drive, Kelvinside.
Rankin, R. Cecil (of Steadman & M'Alister); ho. 12 Eglinton drive, Kelvinside.
Rankin, R. A. (of Adam White & Co.), Alexandra cottage, Stepps.
Rankin, Robert (of James Paterson & Co., property agents, 65 West Regent st.); ho 70 Barrington dr.
Rankin, R. S. Y. (at C. Lyle Thomson, stockbroker); ho. 25 Queensburgh gdns., Hyndland.
Rankin, Robert, flesher, 324 Dumbarton rd., Partick
Rankin, R. A., Alexandra cottage, Cumbernauld rd., Stepps.
Rankin, T., painter, 87 Gairbraid street.
Rankin & Tod, seed merchants, 27 Oswald street, city.
Rankin & Tod, commission merchants, agents and chemical and produce brokers, 27 Oswald street, city.
Rankin, Walter, photographer, 338 Duke st.
Rankin, Wm., & Sons, corkwood growers and importers, and cork manufacturers, 10 to 12 Carlton place, and 42 Bermondsey square, S.E., London, and Caramujo, Portugal.
Rankin, Wm., M.B., Ch.B., 17 Fitzroy place.
Rankin, Wm. (of Wm. Rankin & Sons), 12 Windsor terrace, W.
Rankin, Wm. F., grocer, 546 New City road; house, 2 Blythswood dr.
Rankin, Wm., & Son, whisky and wine merchants, Kilmarnock.
Rankin, Wm., manufrs'. agent, 33 Virginia st.
Rankin, Wm. (of J. & J. Rankin), ho. Rockburn, Bent rd., Hamilton.
Rankine, W. J., G.P.O, 1 Kirkwood st., Bellahouston.
Rankin, William, carting contractor, 399 Shields road.
Rankin, Wm. C., local manager, Royal Insurance Co., Ltd., 106 Buchanan street; res. Wilmar, Skelmorlie.
Rankine, Rev. W. Henry, B.D. (Titwood Parish Church), ho. 34 Queen square, Strathbungo.
Rankin, Rev. W. M., B.D., Bridgeton U.F. Church; ho. 8 Craigpark, Dennistoun.
Rankin, W. B., & Co., general insurance agents and brokers, 121 West George street.
Rankin, William, draper and clothier, 5 Carlton place.
Rankin, Wm., hairdresser and perfumer, 248 New City rd.
Rankin, Mrs. J. B., 7 Ardgowan ter.
Rankin, Miss A., 3 Kinnoul dr., Dowanhill.
Ranken, Miss Alice, 44 Lilybank gardens.
RANKINE Line, Ltd., 45 West Nile street.
Rankine (The) Patent Feed Water Filter Co., Ltd., 62 Robertson street.
Rankin Public Reading Room, 79 Whitevale street.

Ransome, A. & Co., Ltd., Newark-on-Trent, sawmill and cooperage specialists ; agents, W. Chalmers & Co., 135 Bath st. ; tel. 135 Douglas.

Ransomes, Sims & Jefferies, Ltd (of Ipswich), 37 Berkeley ter., W.

Raphael, Robert Walker (of P. Henderson & Co.), ho. Kincaid, Milton of Campsie.

Raphael, R. A. (at The Mirrlees Watson Co., Ltd.); ho., 11 Glencairn drive, Pollokshields.

Raphael, Mrs. James, 11 Glencairn dr., Pollokshields, W.

Rapid Motor Transport Co., Ltd., motor lorry and bus hirers, Masterton st., Keppochhill rd. ; tel. 505 Douglas; telegrams, "Motrams, Glasgow."

Ratcliff, J., & Sons, Ltd., 44-49 Pritchett st., Birmingham; *Brazing Solder* always in stock; wholesale orders executed same day ; telegraphic address, "Ratcliffs, Birmingham."

Ratepayers' Federation, Ltd.; Robert Bird, secy., 71A W. Nile st.

Rathie Bros., wholesale tea merchants, 145 Bath street.

Rathie, R W. (of Rathie Brothers); ho. 18 Highburgh rd., Dowanhill.

Rathlin Limestone Co. Quarries, Rathlin island, Co. Antrim, Ireland; office, 53 Waterloo street.

Ratner Safe Co., Ltd., safe manufrs., 61 Queen st. ; telegraphic address, "Thiefproof, Glasgow" ; telephone, Nat., Central 8683; private address, Annand, 329 Sauchiehall st.

Rattray, A Dewar, wholesale and retail tea and wine merchant, 188 Dumbarton road, Partick. telephone No. 2688 Western; telegraphic address, "Winevault, Glasgow."

Rattray, A. Dewar, sole proprietor of the "La Bonne Sante" invalid port (registered), 188 Dumbarton rd., Partick.

Rattray, A. Dewar, sole proprietor of the "Hero" old Scotch whisky (registered), 188 Dumbarton rd., Partick.

Rattray, A. Dewar, sole proprietor of the "La Bonne Sante" old Jamaica rum (registered), 188 Dumbarton road, Partick.

Rattray, A. Dewar, sole proprietor of the "Hero" old Scotch liqueur whisky (registered), 188 Dumbarton rd., Partick.

Rattray, A. Dewar, sole proprietor of the Glenburn old Scotch whisky (registered), 188 Dumbarton rd., Partick.

Rattray Brothers, Alexander & France, chartered accountants, 115 St. Vincent street; telegrams, "Auditor;" telephone No., P.O., 3869 Central.

Rattray, Charles, & Co., Ltd., wholesale warehousemen and manufacturers, 14 Candleriggs; tel., 2800 Bell (16 lines); tel. address, "Reasonable, Glasgow."

Rattray, David, C.A., 9 Park quadrant and Warrambien, Cove, Dumbartonshire; tel. No., Nat. 1337 Charing Cross.

Rattray, David, cycle and motor cycle agent, 11 Murray st. ; ho. 125 N. Montrose st.

Rattray, J. M., grocer, 99 Elder st., Govan; ho. 63 Clifford st., Ibrox.

Rattray, John, & Son, registered plumbers, gas and water heating sanitary and electrical engineers, 211 Hope st. and 22 Hyndland rd.

Rattray, Robt. S., warehouseman (Moore, Taggart & Co.); ho. 24 Walter st., Dennistoun.

Rattray, Rev. Wm., minister, Tron Parish Church; ho. 33 Queen sq., Strathbungo.

Rattray, William J., Commercial Bank, Buchanan st.; ho. 3 Ashgrove terrace, Partickhill road.

Rattray, Mrs., 4 Westercraigs, Dennistoun.

Rattray, Jean, china, hardware, and fancy goods, 208 St. James road; ho. 125 N. Montrose street.

Rawes, Walter (G.P.O.), ho. Blencathra, 32 Carmunnock road, Mount Florida.

Rawlinson, Rowland, felt and baize manufr., 37 Jamaica st.

Raworth, J. T., Ltd., sewing cotton manufacturers, 50 Bothwell st.; warehouse, 87 Wellington st.

Ray, Berlaimy, draper and fancy goods, 158 New City road ; ho. 162A do.

Ray, William, & Co., Ltd., mantle manufacturers and ladies' tailors, 3 and 5 Union street.

Ray, Miss Emily S., organist and choir mistress, Bellahouston Parish Church; house, 1 Ibrox place.

Raynes, F. W., head plumbing dept., The Royal Tech. College; ho. 40 Second avenue, King's park.

Rea, D. Heiton, & Co., North British Varnish and Paint Works, 37-41 Clyde st., Anderston.

Rea, D. Heiton (of D. Heiton Rea & Co.), house, Innesfallen, Milngavie.

Rea, H. E., M.I.N.A., director and general manager (D. & W. Henderson & Co., Ltd., Partick); ho. Cruachan, Wykeham road, Scotstounhill.

Rea, Thos. (of Thomas Rea & Co.), house, Mount Pleasant, Bothwell.

Rea, Thomas, & Co., Whitehall Varnish and Colour works, 28 Whitehall street.

Rea, Mrs., masseuse, Greenbank pl., Old Cathcart.

Read, Charles, L.D.S., surgeon dentist, 148 Norfolk st., s.s. ; ho. 4 Millar st., Shawlands.

Readman, William R., teacher, Springburn School; ho. Freeland, Bishopbriggs.

Readman, W. A. (of David & John Anderson, Ltd.); ho. 24 Hamilton drive.

Reavey, John, hardware, glass and china merchant, 347 Glasgow road, Clydebank; ho. 6 Cameron street.

Rebanks, John W. (of G.P.O.), ho. 84 Westmoreland st., Crosshill.

Reception House, Sanitary Department, Baird st.; Mary A. Graham, matron.

Rechabites' Temperance Friendly Society, Glasgow District; R. D. Dunnachie, D.S., 159 Bath st.

Reckitt & Sons, Ltd., Hull; agent, B. Finlinson, Lorton, 7 Otterburn drive, Giffnock.

Recruiting Office, Royal Navy and Royal Marines, 392 Argyle street.

Reddaway, F., & Co., Ltd., belting, canvas hose, and india rubber, &c., manufacturers, 45 Hope st.; works, Pendleton, Manchester.

Reddie, John, tobacconist, 247 Eglinton street.

Reddin, H. T, 6 Park st., Whiteinch.

Reddin, John, wholesale tea mercht., 277 Paisley road.

Reddin, Wm. & Co., wholesale tea and coffee merchants, 233 West Regent street.

Redding Colliery; office, Jas. Nimmo & Co., Ltd., 21 Bothwell street.

Reddoch, Robert W., cashier (at Brown & Co., 73 M'Alpine st.), ho. 81 Minard road, Crossmyloof. Nat. tel. 637 X 2 Langside.

Redfern, John, boot maker, 54 Cromwell street.

Redman, H. C. (of Crawford, Cree & Lawries, Ltd.); ho. 24 Balshagray aven., Partick.

Redpath, Brown & Co., Ltd., iron and steel merchts. and constructional engineers, 19 Waterloo street; works, Pinkston, Port-Dundas; telephone Nos., Argyle 1222; Central, 3513; telegraph address, "Joists, Glasgow."

Redpath, Geo. J., clerk (The Cassel Cyanide Co., Ltd.); ho. 197 Garrioch road, Maryhill

Redpath, Thomas S. (of T. D. Findlay & Son, Ltd.), res. Alderwood, Helensburgh.

Reece, J. H., agent for Cohen & Wilks, waterproof and showerproof manufacturers, 3 Miller street; ho. 922 Pollokshaws road.

Reed, W. J., representing The Belfast Ropework Co., Ltd., 12 Waterloo st.; ho. 100 Bothwell street.

Reed, Percy, Hillbrow, Broomhall rd., Newlands.

Reed, Thomas, chef, Central Station Hotel; house, 53 Rowallan gardens, Partick.

Reekie, Wm, debts recovery agent, 669 New City rd.

Reevell, Miss, assistant matron, Royal Infirmary.

Reeves, Ltd., chocolate and cocoa manufacturers, wholesale and export confectioners, 100 Stamford street.

Reformed Presbyterian Church, 47 Nicholson st.

Reformers' Bookstall, bookseller and stationer, 126 Bothwell street.

Refrigeration (Clyde) Agency, L'd., cold storage and insulation contractors, 34 West George street.

Regan, W., lift engineer, 11 Bothwell street; house, Greenbank, Gourock.

Regent (The) Gallery (R. Brinkley & Son, photo. artists and portrait painters), 230 Sauchiehall st.

Regent Halls, marriages, dances, socials, 234 Sauchiehall st.; lessee, T. Anderson; ho. 21 Castle street.

Regent Place U.F. Church Mission, 32 Bell street, Calton.

Regent Nursing Home, 18 Blythswood square; tele. Nos., National 834 Douglas; P.O. 2672.

Regent Tea Rooms, 51 West Regent street.

Regions Beyond Missionary Union (Scottish Office); telephone No., 1516 Douglas, Grove Street Institute, Glasgow; Rev. Geo. S. Jeffrey, organising secretary; J. Templeton, yr., treasurer, 175 St. Vincent st.; tel., 679 Central.

Registration Office for Patents and Trade Marks; Messrs. Johnsons, chartered patent agents, 41 St. Vincent pl.; tel., 7965 Central.

Registration of Voters Office for Burgh of Glasgow, City Chambers, 249 George st.; Alex. Walker, F.S.I., assessor.

REGISTRY Offices for Births, Marriages, Deaths etc.—*See beginning of Alphabetical List of Streets,* page 24.

Registry Office (M. Toner, registrar), 492 Main st., Shettleston.

Registrar of Shipping and Receiver of Wreck, Custom house, 94 Great Clyde street (Sidney Scott).

Registro Nazionale Italiano, 121 St. Vincent st.

Reichenheim, S., & Son, agents, 101 St. Vincent st.

Reichmann & Co., iron and steel merchants, iron brokers, coal exporters, 22 Royal Exchange sq.

Reid, Adam (of James Reid & Son); ho. Oakdene, Bridge of Weir.

Reid, Alex. (of Reid & Robertson), 13 Belmont drive, Giffnock.

Reid, Alex. (of A. F. Reid & Sons), ho. 49 Queen Mary avenue.

Reid, A. C., violin and pianoforte teacher, 2 Adamswell street.

Reid, A. M. (G.P.O.), 38 North Park street.

Reid, Alex. F., surgeon, 74 Cambridge street; ho., 27 Holyrood quadrant.

Reid, A. F. (of A. F. Reid & Sons); ho. 49 Queen Mary avenue.

Reid, A. F., & Sons, bakers, purveyors, and wedding cake manufacturers, 72 to 84 Victoria rd., Crosshill,; tel., 513 Queen's Park, with private exchange. Retail establishments:—Head office and bakery, 78 Victoria road, Crosshill (tel., 513 Queen's Park); City branch and tea-rooms, 34 Gordon street (tel., 1796 Central).

206 Cumberland street, s.s.;
78 Cumberland street, s.s.;
16 Bothwell terrace, Shawlands (tel, 518 Queen's Park);
440 Cathcart road, Govanhill;
698 Cathcart road, Crosshill;
1062 Cathcart road, Mount Florida (tel., 357 Langside);
and at Bogton Cross Mansions, Muirend (tel., 482 Langside).

Reid, Alexander, painter, 1438 Pollokshaws rd.

Reid, Alexander, teacher of music, 23 Nansen street, N.W.

Reid, Alexander, C.A. (of Davies, Tait, & Co.), 25 Carnarvon street.

Reid, Alex., wine merchant, 191 Castle st.

Reid, Alex., fishmonger, poulterer, and game dealer, 437 Victoria road, 126 Nithsdale road, and 235 Kilmarnock road.

Reid, Alex., directeur de la Société des Beaux Arts, 117 and 121 West George st.; house, 3 Carlton gardens, Kelvinside, N.

Reid, Alex., cashier, Cal. Railway, 318 Parliamentary road; ho. 49 Randolph gardens, Broomhill.

Reid, Alex., patternmaker, 13 Muirpark st.; ho. 34 Clarendon st., Partick.

Reid, Alex, electrician and model maker, 81 Saltmarket; ho. 8 Sandyfaulds street, s.s.

Reid, A. J., secy., Plate Glass Merchants' Asso., Scottish district; ho. The Sycamores, Lenzie.

Reid, Andrew S., commercial traveller (of Edgar & Crerar, Ltd.); ho, 117 York drive, Hyndland.

Reid, Andrew (of J. Miller Reid & Sons), 45 Southbrae drive, Jordanhill.

Reid, A., G.P.O., 86 Ledard road, Langside.

Reid, Andrew T., engineer (North British Locomotive Co., Ltd., 110 Flemington st.), Auchterarder House, Perthshire.

Reid, A., & Co., horse-shoe pad manufacturers, 9 Oswald st.

Reid, Arthur (of Neilson & Reid), ho. 148 Stanmore road, Mount Florida.

Reid, A. & Co., chemists and druggists, 136 Cowcaddens street.

Reid, A. L., dairyman, 33 Bell st., city; house, 5 Richmond st.

Reid, A., wine and spirit merchant, 37 Hill street, Anderston; ho. 36 Langside rd., Newlands.

Reid, Archd. C, ironmonger, 336 Springburn road; ho. Adamswell street.

Reid, A. J. C., social secy. Y.M.C.A, 70 Bothwell st.; ho. 19 Bogton avenue, Cathcart.

Reid, A. K. (of Wingate, Reid & Martin, stockbrokers), 15 Montgomerie cres., Kelvinside.

Reid & Bannerman, accountants, 121 W. George st.

Reid & Blair, iron and steel merchts., 30 Gordon street. Telegraphic address, "Specification."

Reid Brothers (Glasgow), Ltd., wire rope merchants, Gordon Chambers, 90 Mitchell st.

Reid Brothers (Glasgow), Ltd., iron and steel merchants, engineers and colliery furnishers, Gordon Chambers, 90 Mitchell st.

Reid Brothers (Glasgow), Ltd., South African and Australian merchants, Gordon Chambers, 90 Mitchell st.

Reid Bros., printers and wholesale stationers, 9 Howard st.

Reid, Brown & Co., Ltd., wholesale warehousemen, 3 Miller street.

Reid & Campbell accountants, 69 St. Vincent st.

Reid, Charles, coal merchant, Maxwell park station; ho. 3 Waverley park, Shawlands.

Reid, Charles J., representative of the Austin Letter Foundry, Ltd., Parkfield street, Islington, London, N.; and of A. Roddick & Co., metal refiners, The Swiss Cottage, Duncan street, Islington, London, N.; ho. 92 Langside avenue, Langside.

Reid, Charles L., warehouseman (Thos. Muirhead & Co.), Carisdene, Clarkston.

Reid, Chas. (at Maguire & Jago's), 57 Bolton drive, Mount Florida.

Reid, Crawford R. G. (of Burgess, Heston & Reid, Ltd., Bradford), 164 Howard street; ho. Dechmont, Barrhead.

Reid & Co., coopers and cask merchts., 144 Waterloo st. and 53 Douglas st.

Reid & Co., brick manufacturers, Caldwell Brick Works, Uplawmoor.

Reid & Co., general ironfounders, Budhill Foundry, Shettleston.

Reid & Co., costume woollen and lining merchants, 121 West Regent street.

Reid, Rev. D. A. Cameron, B.D., minister, Church of Scotland, St. George's Parish Church; house, St. George's manse, 9 Granby ter., Hillhead.

Reid, David, writer (of Keyden, Strang, & Co.), ho. Milverton, 56 Dalziel drive.

Reid, David, commission merchant, 21 Cochrane st.; ho. Duff bank, Gallowflat.

Reid, David (of R. Tennant & Co., Ltd.), ho. Lalla Rookh, Jordanhill.

Reid, D. K. & Co., coal agents, C.R. Depot; ho. 29 Hillview, Dalmuir.

Reid, David Guthrie (John Brown & Son, Ltd.); res. Ralston, N. Mount Vernon.

Reid, David M. (at Geo. MacLellan & Co.), 99 Oxford drive.

Reid, D., church officer, Victoria pl. Baptist Church, Butterbiggins road.

Reid, David, janitor, Springburn Public School; ho. 48 Gourlay street.

Reid, D. Murdoch, M.R.C.V.S., veterinary surgeon, canine and feline specialist, 26 Albert dr.; house, The Kennels, Pollokshields. Telephone No., 445 Pollokshields; Branch, 391 Byres road; tel. No., Western 2795, Hillhead.

Reid, David (of John Reid & Son's, Partick); res. 8 Lauderdale gdns., Hyndland.

Reid, Rev. Edward Thomas Scott, M.A., rector St. Bride's Episcopal Church, Kelvinside; res. Ravelston, 994 Gt. Western road.

Reid, Francis, carriage hirer and funeral undertaker, Main st., Uddingston Magdala stables, do. Nat. telephone, 6 Uddingston.

Reid, Francis W. J., B.L., writer (of Mather & Reid), Clydeview, Uddingston.

Reid, G. M., manager (Shawlands Cross Picture House), 405 Sauchiehall street.

Reid, George A., manager, Road Steam Engines Co., Ltd.; ho. 21 St. Vincent cres.

Reid, George, secretary (Tharsis Sulphur and Copper Co., Ld.), res. Glenpark, Busby.

Reid, Geo. (of Drysdale & Co., Ltd., Yoker), ho. 72 Park drive, south, Whiteinch.

Reid, George W., M.Inst.E.S., 48 West Regent st.; res. Inchanga, Bearsden.

Reid, Geo., butcher, 196 London rd.

Reid, Gordon, com. agent, 75 Buchanan st.; ho. 63 Gardner st., Partick.

Reid, Hamilton, insurance agent, 109 Stratford street, Maryhill.

Reid, Henry (of Reid, Brown & Co., Ltd.); house, Drumlanrig, Stewarton drive, Cambuslang.

Reid, Henry A. (Reid & Bannerman), 121 W. George street; ho. 5 West Garden street.

Reid, H. R. (of Reid & Kemp), ho. 711 Cathcart road

Reid, Hugh, engineer (of North British Locomotive Co., Ltd.), 110 Flemington street; res. Belmont, Springburn.

Reid, Hugh, & Son, saddlers, 4 Govan st.; house, 3 Cleland street.

Reid, Hugh, & Son, yeast merchants, 6½ Carlton place.

Reid, Hugh, pickle and sauce manufr., 193 Commercial rd. and 7 and 9 Spring lane; house, 102 Nithsdale road.

Reid, Hugh, & Son, house factors, 209 Main street, Shettleston; P.O. and National telephones.

Reid, Hugh & Son, house factors, 34 Westmuir st., Parkhead.

Reid, H. M. B., D.D., Professor of Divinity, Glasgow University; house, 12 The University.

Reid, H. P. (at A. R. Brown, M'Farlane & Co., Ltd.); ho. 20 Milner rd., Jordanhill.

Reid, Irvine (at Macfarlane, Lang, & Co., Ltd.), ho. Nenthorn, Cadzow drive, Cambuslang.

Reid, J. & E., 58 and 60 Osborne street, wholesale and export stationers, paper merchants, rulers, lithographers, bookbinders, and paper bag makers, sole agents for Scotland for Messrs. John Roberts & Sons, Jacquard loom card manufacturers, Settle, Yorks.

Reid, James (of Reid, M'Pherson & Co., Ltd.), ho. 5 Ardgowan ter.

Reid, James P. M. (at M'Corquodale & Co., Ltd.) 91 Hyndland street, Partickhill.

Reid, James, manufacturers' agent, 2 Springfield court; res. Cardean, Rodger dr., Rutherglen.

Reid, James, & Co., Ltd., limestone quarry masters; specialities—limestone chips, limestone for "rocmac" poultry grit, ground limestone fertilizer; 11 Dundas st. Tel. No., 3408 Douglas; teleg. address, "Verdastelo, Glasgow."

Reid, James M. writer (of McGrigor, Donald & Co.), 16 Derby cres., Kelvinside.

Reid, Jas., broker, 77½ Carrick street.

Reid, James, & Son (established 1848), wholesale and manufacturing stationers, printers, bookbinders, relief stampers, and paper merchants, 43 and 45 Mitchell st.; tel. address, "Guide Glasgow"; tel. No., 8685 Central (2 lines).

Reid, James, 15 Montgomerie crescent, Kelvinside.

Reid, Jas., cashier (The National Bank of Scotland, Ltd.); ho. 13 Queensborough gdns., Hyndland.

Reid, James, baker and confectioner, 193 Gallowgate

Reid, Jas. R. (of Ferguson & Reid), ho. 10 Athole gardens, Kelvinside.
Reid, James, writer (with Hill & Hoggan, 15 West George st.); ho. 24 Ashton gardens, W.
Reid, J. & J., fruiterers and florists, 221 Byres road.
Reid, James Neil, grocer and confectioner, 222 Dumbarton rd., Partick; ho. 1 Hamilton ter., west.
Reid, James, & Co., shipbrokers and coal shippers, 1 Robertson street.
Reid, J. Campbell, F.R.I.B.A., architect and surveyor, 10 Blythswood sq.; house, 14 Gt. James street, London, W.C.
Reid, James, grocer and wine merchant, 76 to 80 Nithsdale road, Strathbungo.
Reid, James, shipbuilder; ho. Glen Huntly, Port-Glasgow.
Reid, James, & Co., manufacturing silversmiths, 26 Elmbank cres.
Reid, James, metal refiner, 7 M'Neil street; house, Kinneil, Stewarton drive, Cambuslang.
Reid, James, grocer and provision merchant, 65 Seymour st.; res. 43 Waverley gardens.
Reid, James, retired collector of police assessments, 43 Carnarvon street.
Reid, James A. (at The Highland Slate Co.), 214 Finlay dr., Dennistoun.
Reid, James (of James Reid & Co.), ho. 69 St. Vincent crescent.
Reid, James J., coal merchant, London Road Coal Depot, C.R.
Reid, James (of Nicholas M. Reid), coal merchant and contractor, 50 Glenpark road. Depots:—Camlachie Station, N.B. Rly., East Nelson street, London road Mineral Station, Cal. Rly., St. Rollox West Station, Cal. Rly. Canal st.; house, 7 Oakley terrace, Dennistoun.
Reid, James, plumber and gasfitter, 11 Avenue road, Springburn; ho. 1 Possilview.
Reid, J. B., traveller (at Hird, Hastie & Co.); ho. Kames, Munro rd., Jordanhill.
Reid, James Henderson (of Reid, Watson, & Miller), ho. Ainsdale, Uddingston.
Reid, Dr. James W., physician, Umbria villa, South Govan.
Reid, Jas., sanitary inspector, 11 Hamilton street, Partick.
Reid, James D., 37 Belgrave st.
Reid, James M. (of Reid Bros., Glasgow, Ltd.); ho., 11 Charing Cross Mansions.
Reid, Jas., 68 Langside rd., Crosshill.
Reid, James, dairyman, 95 Barrington drive; house, 25 Eldon street.
Reid, James, spirit merchant, 226 St. James' street; ho. 15 Mariscat rd., Pollokshields.
Reid, James A. (of S. Henderson & Sons, Ltd., biscuit and cake manufacturers, Edinburgh), 53 Finlay drive, Dennistoun.
Reid, James W. (of Hamilton & Campbell, 237 Ingram street), ho., 38 Staffa street.
Reid, J. & D., smiths, coach, spring van, lorry and motor car body builders, 154, 156 Elder street, Govan; ho., 68 Gordon street, do.
Reid, John A., office of City Chamberlain, City Chambers; house, Tillworth, Woodland avenue, Paisley.
Reid, J. Miller (of J. Miller Reid & Sons); house, 45 Maxwell dr., Pollokshields.
Reid, John (of Reid & Blair), St. Ronan's, Bearsden.
Reid, John, & Son, upholsterers, cabinetmakers, carpet warehousemen, and house agents, 87 and 89 Buchanan street; also at 9 George st., Edinburgh.
Reid, J. Murray (of John Reid & Son, 87 Buchanan street), 14 Murrayfield dr., Edinburgh.
Reid, John (of Reid & Todd), house, 598 Shields rd. Pollokshields.
Reid, John, & Son, printers and paper bag manufrs., works, 63 Houldsworth st.; office, 62 Argyle st.
Reid, John (of John Reid & Son, printers); ho. 45 Rowallan gardens, Partick.
Reid, J. Miller, & Sons, brassfounders and coppersmiths, 110 Lancefield street.
Reid, John, representative for Dickson & Mann, Ltd., Bathville Steel Works, Armadale; ho. 328 Golfhill drive, Dennistoun.
Reid, John & Sons, cabinetmakers, upholsterers, bedding manufacturers, French polishers, and removal contractors and valuators, The Thistle Cabinet Works, 12 to 42 Douglas street (off Dumbarton rd.), Partick. Tels., 62 and 2462 Western.
Reid, John, caretaker, 153 St. Vincent street.
Reid, John F. (of H. Caldwell & Sons, Ltd.), Newlyn, Stoneygate, Leicester.
Reid, John, inspector, Provident Clerks' Assurance Associations, 68 Gordon st.; house, 16 Leven st., Pollokshields.
Reid, John, & Co., Ltd., shipbuilders, Whiteinch. Tel. No., 620 Western; telegraphic address, "Boreas, Whiteinch."
Reid, John, potato merchant, Sighthill Station; ho. Leabank, Bishopbriggs.
Reid, John (North British Locomotive Co., Ltd.); ho. 7 Park ter., and Ardencraig, Craigmore, Bute.
Reid, John (of Findlay, Richardson & Co., Ltd.), ho. 6 Broomhill avenue, Partick.
Reid, John, contractor, 10 Barr street, East; house, Grove villa, Broomhouse.
Reid, John (of the Bishop Street Hemming Co.), res. Ormlie, Bearsden.
Reid, John, Supt. High St. Goods Station, N.B.R. res. Hunthill, Springboig rd., Shettleston.
Reid, John, dairyman, 134 South Woodside road; ho. 132 do.
Reid, John, cashier (at West of Scotland Boiler Works, Pollokshaws); ho. 244 Kilmarnock road, Shawlands.
Reid, John A., Lic. R. I. B. A., architect, 37 Cartha street, Langside.
Reid, John, dairy, 186 Parliamentary rd.; ho. 79 No. St. Mungo street.
Reid, John M. (of Reid & Todd); ho., 4 Albert road, Langside.
Reid, John, & Co., boot and shoe factors, 56 Howard street; ho. 203 Crow road, Partick.
Reid, John (at H. Lamberton & Co.); house, 4 York terrace, Shettleston.
Reid, John, & Co., naval architects and marine engineers, 50 Wellington street, and 4 Lloyds ave., London, E.C.
Reid, John (of John A. Reid & Co.), ho. 84 Park drive, N.
Reid, John A., & Co., metal merchants, 20 West Campbell street.
Reid, John W. (of Reid & Young), ho., 51 Rupert street, W.
Reid, J., pastry baker and confectionery, 911 Dumbarton road, Partick.

Reid, J. & G., motor engineers, 105 Farmeloan road, Rutherglen. Teleg. address, "Cransbaft, Rutherglen"; tele. No., 101 Rutherglen.

Reid, J. Mark, M.B., Ch.B., physician, 10 Watt st.; ho., 299 Paisley road, W.

Reid & Johnstone, wholesale butter merchants and hamcurers, 269 High st.; Nat. tel, 2623 Bell; tele. address, "Region."

Reid, Joseph (of Currie & Co, Ltd., Eagle Buildings, 217 Bothwell street), house, 40 Derby street.

Reid, Joseph, commercial traveller, 38 Earlspark avenue, Newlands.

Reid & Kemp, tinsmiths, gasfitters, and lampmakers, &c., 69 Robertson lane.

Reid, Lawrence, agent, British Linen Bank, 317 Maxwell road; ho. 25 Herriet street.

Reid, M'Farlane & Co., Ltd., manufacts. of improved non-conducting composition for boilers, pipes, cylinders, tanks, also compressed cork panels and sections, and granulated cork for insulation and other purposes, patent palladium insulation for ca ings, bulkheads, &c., &c., 94 and 96 Hydepark st.; 'phone Nos., Nat., 111 Argyle; P.O., 2111 Central; telegraphic address, "Macfarlane, Glasgow." London office and works, 7 Graham road, Plaistow, E.; Newcastle branch, Carville Cement Works, Wallsend Quay, Wallsend-on-Tyne; Belfast office and works, Carew and Tamer streets, Belfast.—*See Advt. in App.*

Reid & M'Gavin, drapers and milliners, 416 and 418 Argyle street.

Reid & Mair, chartered accountants, 40 St. Vincent place.

Reid, M'Pherson, & Co., Ltd., mechanical and mining engineers, 108 Hope st.

Reid, Rev. M., B.D., Wellpark, Scotstounhill; house, 512 Anniesland road.

Reid, Matthew, wine merchant, 82 Dundas st. and 55 Merkland st.; ho. 5 Blenheim dr., Broomhill.

Reid, M. W., hosier and glover 79 Renfield st.

Reid, N. G. (of Hugh Reid & Son), Hollybank, Partick.

Reid, Nicholas M., coal merchant and contractor, 50 Glenpark road. Depots:—Camlachie Station, N.B. Rly.; East Nelson Street, London Road Mineral Station; Caly. Rly., St. Rollox West Station; Caly. Rly., Canal St.

Reid, Ninian J. (Reid Bros., 9 Howard street), res. Bona Vista, Stewarton dr., Kirkhill, Cambuslang.

Reid, Parker, & Co., boiler and steam pipe coverers, 159 Finnieston st., Anderston.

Reid, Peter, J.P., F.H.A.S., 38 Sherbrooke ave., s.s.

Reid, Peter, 39 Peel street, Partick.

Reid, Robert, late of Post Office; ho. Craigiebank, Cathcart.

Reid, Robert H. (of Sutherland, Matheson & Reid); ho. Duncryne, Monreith rd., Newlands.

Reid, R. A. M., C.A. (of Reid & Mair); house, 22 Falkland mansions, W.

Reid, Robert, dairyman, 82 Bowman street; res. 239 Langside road.

Reid, Robt. L., teacher of music, 3 Newark drive, Pollokshields.

Reid, Robert, I.M., measurer and property valuator, 203 West George st.; house, 5 Chisholm street.

Reid, Robert, watchmaker, 847 Govan road, Govan; ho. 10 Drumoyne drive, do.

Reid, Robert, jun., piano tuner, 137 Buccleuch st.

Reid, Robert, cashier (The Glenboig Union Fire Clay Co., Limited), res. Gowanlea, Glenboig.

Reid, Robert B. (of A. F. Reid & Sons), ho. 25 Camphill avenue, Langside.

Reid, Robert B., plumber and gasfitter, 8 Stanley street, W.; ho. 7 Steven st.

Reid, Robert, tailor, 112 Gt. Western rd.; ho. 32 Queen Margaret dr.

Reid, R. A. (of R. A. Reid & Co.), house, Nether Cormiston, Biggar.

Reid, R. W., & Co., joiners and shop fitters, 45A Victoria rd.; ho. 27 Allison street.

Reid, Robert, Royal Bank of Scotland; ho. 7 Gardenside terrace, Uddingston.

Reid, Robert (Reid Brothers, 9 Howard st.); ho. 15 Highburgh road, Partick.

Reid, Robert V. (of H. Baird & Sons, Ltd.), 29 St. Vincent pl.; ho. 21 Kirklee rd., Kelvinside.

Reid, Robert, wine and spirit merchant, 281 Crown st.; ho. Elmdale, 28 Kelburn avenue, Dumbreck.

Reid, Robert S., & Son, pianoforte sellers and tuners, 25 Carnarvon street.

Reid, R. W., cashier (St. Clair-Swanson & Manson, W.S.); ho. 359 West Princes st.

Reid, R. A., & Co., chemical merchants and exporters, coal tar products, &c., 125 Buchanan st.

Reid, Robert C. (of John Reid & Son, 89 Buchanan street), house, 5 Ravelston park, Edinburgh.

Reid, Robt. E. (at Jas. B. Fraser & Co., Ltd.); ho. 16 Catherine st.

Reid, Robert Skinner, criminal officer (Glasgow Parish Council), 14 Campbell st., Maryhill.

Reid, Robt. W. (of M'Tavish & Reid), writer, 115 Wellington st.; ho. 40 Duncan ave., Scotstoun.

Reid, R. M., shipping agent, 330 Argyle street; ho. 365 Bath street. Tel. Nos., Central 1846 and Charing cross 1063.

Reid & Robertson, wool merchants and sheep dip manufacturers, 66-68 Hydepark street.

Reid, Thos., cabinetmaker, 10 Carlton court; ho. 113 Oxford st.

Reid, Thomas, & Sons, soap manufacturers, all kinds; factories, West Scotland st., St James st., and Smith street, Kinning Park; head office, 90 Smith street; telegraphic address, "Savonnerie." Nat. and P.O. telephones.

Reid, Thomas (Brownlie & Murray, Ltd., Possilpark); house, 6 Ailsa villas, Bogton, Cathcart.

Reid, Thos., & Co., sale brokers for steamers, 153 Queen street.

Reid, Thos., spirit merchant, 796 Garscube road, 188 New City rd. and 160 North st.; ho. 4 Kelvinside gardens.

Reid, Thos. (of Thos. Reid & Co.), house, 147 Nithsdale road, Pollokshields.

Reid, Thomas, writer, 160 Hope st.; ho. Craigower, 8 Waverley Park.

Reid, Thos., hat and cap manufacturer, 31 Glassford st.; ho. 2 Kinfauns terrace, Ibrox.

Reid, Thomas C., wine and spirit merchant, 80 Dumbarton rd., Partick; ho. 8 Queen Margaret place, Kelvinside, N.

Reid, Thos. Fulton F.C.I.S. (of T. F. Reid & Donaldson), res. Hazelwood, Castlehead, Paisley.

Reid, Thomas, L.R.A.M., A.R.C.O., teacher of music, 135 Clarkston rd., Cathcart.

Reid, Thomas, dairy, 640 Cathcart road.

Reid, Thos. (of Thomas Reid & Sons); ho. Roanoke, Berryhill dr., Giffnock.

Reid, Thomas, shoemaker, 114 Cowcaddens st.; ho. 328 Woodlands rd.

Reid, Thomas, & Sons, engineers, Thread street, Paisley; telegrams, "Reid," Paisley; telephone No. 97.—*See Adv. in App.*

Reid, Thomas, wine and spirit merchant, 70 Elderslie st.; ho. Andoni, Springfield park, Burnside.

Reid, T. F., & Donaldson, writers and notaries, 22 Renfield st., Glasgow, and 47 Moss st., Cross, Paisley.

Reid & Todd, manufacturers of portmanteaus, trunks, and travelling requisites, 6-8 Renfield st. and 212 Sauchiehall street. Telephones—National, 8711 City and 930; P.O., 650 and 2078. Telegrams, "Upright," Glasgow.

Reid & Todd, manufacturers of umbrellas and parasols, 6 and 8 Renfield street, and 212 Sauchiehall street; telephones, Nat., 8711 City and 930; P.O., 650 and 2078. Telegrams, "Upright," Glasgow.

Reid, Walter, & Co., merchants, 128 Hope st

Reid, Watson & Miller, wholesale stationers, 25 Hutcheson st.

Reid, William C., merchant, 11 West Nile street; ho., Craigielea, Woodside pl., Shettleston.

Reid, William Bowman, chemist and druggist, 62 North Park st.

Reid, Wm. 45 Queen Mary ave., Crosshill.

Reid, Wm. (of Campbell, Binnie, Reid & Co.), ho. Searsley, 8 Albert dr., Pollokshields.

Reid, Wm., F.S.A.A. (of Reid & Campbell), 15 Onslow drive.

Reid, William L., M.D., physician, 11 Fitzroy place, W.; house, Craigsheen, Carmunnock.

Reid, William G. (of Blacklock & Macarthur), ho. Garrel Mount, Bridge-of-Weir.

Reid, Wm. J., chairmaker and upholsterer, 90 London rd., Bridgeton; ho. 103 Summerfield st.

Reid, William (of Love & Stewart, Ltd.); ho. Falkenberg, Bearsden.

Reid, William, janitor, Quarry Brae School, Parkhead.

Reid, William, C.A. (of F. Y. Henderson & Reid), 67 West Nile st.; ho. 19 Danes dr., Scotstoun.

Reid, William, watch and clockmaker, 16 Vulcan street, Springburn.

Reid, Wm., junr., painter, 912 Pollokshaws road; 178 Camphill ave., Langside.

Reid, Wm., & Sons, wire workers and wire cloth manufrs., 114 Candleriggs; tele. No., Bell 196.

Reid, Wm., butcher, 8 Abercorn st.; ho. 119 New City rd.

Reid, Wm. (of Reid, Brown & Co. Ltd.), ho. Hutton Park, Largs, Ayrshire.

Reid, Wm., jun., C.A. (of Reid & Campbell); house, 15 Onslow drive.

Reid, Wm., spirit mer., 24 Brunswick st. and 177 Eglinton st.; ho. Hawthorn, Quadrant road.

Reid, Wm., wine and spirit merchant, 21 Elderslie street; house, 5 Queensburgh gardens, Hyndland.

Reid, Wm., plain and fancy muslin manufrs., Burnside Weaving Factory, Rutherglen.

Reid, Wm., commission agent, 81 Virginia street; ho. 181 Crow road, Partick.

Reid, William F. (at Thomas Potter's), 14 Woodlands road.

Reid, William (of Willock, Reid & Co., Ltd.), ho., Montclair, 27 Monreith rd., Newlands.

Reid, Wm. W. (agent British Linen Bank, Langside branch), ho. 93 Millbrae road, Langside.

Reid, Wm., jeweller, 101 St. Vincent street.

Reid, W., rheumatic specialist, 7 Gardner street, Partick.

Reid, William (of Thos. Reid & Sons); ho. Roanoke, Berryhill drive, Giffnock.

Reid, Wm. Clarke (of M'Connell & Reid), house, The Knoll, First Avenue, Kelvinside.

Reid, W. (of Wm. Malcolm, fishmonger), ho. Ardlui, Cambuslang.

Reid, W. P., Loco. Supt., N.B. Railway, Cowlairs; ho., 32 Buckingham terrace.

Reid, Wm., I.A., architect, 196 St. Vincent st.; ho. 127 Hyndland rd.

Reid, Wm., saddler, 327 Gairbraid st.; ho. 323 do.

Reid, W. R., inspector, chief Goods Manager's Office, N.B.R., Eskbank, Mt. Vernon.

Reid, W. M. N. (of North British Locomotive Co., Ltd.), house, 15 Moray place, Edinburgh.

Reid, Wm. J. B., shipbroker, commission agent, 217 West George st.; res. Hollywood, Milngavie.

Reid, Wm., spirit merchant, 16 Bridgeton cross.

Reid, William, measurer, 203 West George st.; ho 5 Chisholm st.

Reid, Wm. (at A. D. Brownlie & Co.), 17 Douglas st.

Reid & Young (late with Kelvin & James White, Ltd.), opticians, mining, surveying and philosophical instrument makers, photographic dealers, 88 St. Vincent st.

Reid, Mrs. A. M. M., 373 Bath street.

Reid, Miss, teacher, Finnieston Public school; ho. 68 Queensborough gdns., Hyndland.

Reid, Miss Agnes, milliner, 309 Parliamentary road; ho. 89 North Frederick street.

Reid, Miss, milliner, 145 Kenmure st.; ho. 86 Earlspark avenue, Newlands.

Reid, Miss, milliner, 558 Gallowgate.

Reid, Miss A. (of Isaac Rigg & Son), ho. 12 Albion st., Dowanhill.

Reid, Misses, drapers, 142 Woodlands rd.; ho. 44 Gibson st., Hillhead.

Reid, Isabel, milliner, 992A Pollokshaws rd.

Reid, Mary M., soprano vocalist, 36 Paisley road W.

Reid's Brewery Co., Ltd., porter brewers, London; agents, C. Morrison & Sons, 139A St. Vincent st.

Reid (The) Gear Co., engineers and gearing specialists, Linwood, near Paisley.

Reid's Stores, hardware merchants, 497 Duke st; ho. 696 Alexandra parade.

Reilly, A., costumier and furrier, 68 Cromwell st.

Reilly, P., newsagent, 18 Hill st., Anderston.

Reimers, Charles J. C., cutler, 379 Paisley rd.; ho. 381 do.

Reinforced Metal, Ltd., constructional engineers, 276 St. Vincent st.; registered office, 175 W. George st.

Reis, Chas. L., & Co., 49 Jamaica st., jewellers, watch and clock importers, 50 and 209-215 Argyle st., 2-4 Jamaica st., and at 115 Grafton st. and 10 and 11 Lower Sackville st., Dublin; 28 Castle place and 51 Donegall place, Belfast

Reis, Chas. L. (of Chas. L. Reis & Co.), 15 Park cir.

Reis, P. H., manager (Chas. L. Reis & Co.), ho. 4 Athole gardens, Uddingston.

Reith, Rev. George, D.D., College and Kelvingrove U.F. Church, 37 Lynedoch street.

Reliance (The) Cleaning Co., 76 John st., city.

Reliance Commercial Co., Ltd., 172 High st., Edinburgh; sole agents for Ripolin enamel, Asbestos cement sheets for lining of ceilings and walls, and for partitions, also Asbestos cement roofing slates.

Reliable Tailoring Co., 27 Jamaica st.

Religious Institution Rooms, 200 Buchanan street; John M'Callum & Co., booksellers, proprietors; telephone, 1904 Douglas.

Rellie, Wm., mason, bricklayer and slater, 715 Govan rd., Govan; ho. The Ferns, 3 Aytoun rd., Pollokshields; tel. P.O., 421 Govan.

Remington Typewriter Company, Ltd., R. H. Hocking, general manager, 159 Queen street. Telephone No., 8716 Central (2 lines).

Renault & Co., Cognac; agents, W. P. Lowrie & Co., Ltd., 44 Washington street.

Rendall, Wm., curator, National Halls; ho. 24 Annandale st., Govanhill.

Renfield U.F. Church, corner of Elmbank and Bath streets.

Renfield Street U.F. Church, 101 Renfield street.

Renfrew, Andrew, horseshoer, 26 Carrick street; ho. 142 Holland st.

Renfrew, Andrew, carting contractor, 71 Canal st., s.s.

Renfrew Bros. & Co., iron, steel, and machinery merchants, Harbour Works, Irvine.

Renfrew, Edward A., wine and spirit merchant, 62 Gt. Western rd; ho. 271 Crow road, Partick.

Renfrew, James A., wholesale warehouseman, 10 Jamaica st.; ho. 34 Lennox ave., Scotstoun.

Renfrew, Jas. W. G., 7 Waverley gardens, Crossmyloof.

Renfrew, John, manufacturing furrier and skin dresser, 13 Dundas st.; ho. 25 Pollok rd., Shawlands.

Renfrew, John, veterinary surgeon, 26 Carrick street; ho. 247 Bath street.

Renfrew, John (at A. Gardner & Son), house, Blackstoun Mains, Paisley.

Renfrew, John James (of Wm. Renfrew & Co.), ho. 63 Great Western road.

Renfrew, Robert S., plumber (regd.), gasfitter, bellhanger, sanitary and heating engineer, 136 and 140 North street, Charing cross; telephone, Nos. National 218 Charing cross; Post Office, 2254; branch, 509 Great Eastern road; telephone, No. 3269 Bridgeton; ho. 10 Fitzroy place.

Renfrew, Robt., blacksmith, Smithy, Lambhill, Maryhill; ho. Drummond st., do.

Renfrew, Thos., supt., British Legal Assurance Co., 372 Argyle st.; ho. 25 N. Avenue rd., Springburn.

Renfrew, Wm., inspector (Office of Public Works), 29 Park road.

Renfrew, Wm., & Co., wrights, 165 Pitt street.

Renfrewshire Glass Insurance Co., Ltd., 167 St. Vincent st; W. Rogers Simpson, C.A., resident secy.

Renison & Co., stockbrokers, 54 Gordon street.

Renison, D'Esterre Roberts (of Renison, Torrance & Co); ho. 19 North Gardner street.

Renison, Fred. M., inspector of agents (Royal Insurance Co., Ltd.), ho. 36 Sardinia ter., W.

Renison, Torrance & Co., manufacturers, 27 Jamaica street.

Renison, W., (of Renison, Torrance & Co.), ho., 19 North Gardner street.

Renison, Wm., merchant, 19 Roxburgh st., Kelvinside.

Renison, Mrs. John, 36 Sardinia terrace.

Renison, Mrs. Matthew A., 19 North Gardner street.

Rennick, Charles B. (of John Younger), 52 King street, s.s.; ho. 624 Pollokshaws road.

Rennie, A. & D., brassfounders, 75 Washington street.

Rennie, Andrew P., 82 Marlborough avenue.

Rennie, Andrew (at Wallace & Connell's), 3 Doune quadrant, Kelvinside, N.

Rennie, A. D., oil and commission merchant, 14 St. Vincent place; ho. 38 Athole gardens.

Rennie, A. G. (of Rennie Motors, Ltd.); ho. Dunnottar, Scotstounhill.

Rennie, Annan H., 16 Seamore street.

Rennie, Bruce, timber merchant (of Bruce, Rennie & Co., 7 Royal Bank place), 9 Hamilton drive, Hillhead.

Rennie, Bruce & Co, timber merchants and importers, 7 Royal Bank place; house, 9 Hamilton drive, Hillhead.

Rennie & Co., fruiterers and florists, 102 Candleriggs; house, 107 Albion street.

Rennie, Daniel C., grocer and provision merchant, 861 New City rd.; ho. 17 Crosbie st., Maryhill.

Rennie, David, 25 Huntly gardens.

Rennie, David M., registrar, Garngadhill dist., 70 Garngad rd.; ho. Lilyoak, Whitehill av., Stepps.

Rennie, D. & Co., calenderers, 146 Ingram st.; ho. 456 Crow road.

Rennie G. (at Edward Jackson's); ho. 83 Braeside street.

Rennie, Jas., road surveyor, Lower Ward of the Co. of Lanark; ho. 3 Beechwood ter., Shettleston. In office, 149 Ingram st. on Wednesdays from 10 till 12 o'clock; ho. 3 Beechwood ter., Shettleston.

Rennie, J. C., & Co., produce and commission agents, 51½ College st.; ho. Dromore, Busby.

Rennie, Jas. D., Ingleside, Bishops road, Jordanhill.

Rennie, J. G. (of Rennie & Watson); res. 42 Dinmont road, Waverley park, Shawlands.

Rennie, John, manufacturers' agent, 76 Virginia st.; house, Lizbonne, Giffnock.

Rennie, John, grain merchant, 37 Cromwell st.

Rennie, Joseph, estate manager, Hillend, Possil, Maryhill; ho. Hillend House, Lambhill.

Rennie, Joseph, traveller (at John Murray & Son, Ltd.), ho. 104 Marlborough av., Broomhill.

Rennie & M'Fadyen, hay, straw and grain merchants, 79 Robertson street.

Rennie, M. S., & Co., pitwood importers, home and foreign timber merchants, 82 Mitchell st.; telegraphic address "Spruce;" telephone Nos., 8718 and 8719 Central.

Rennie, M. S. (of M. S. Rennie & Co.), house, Seafield, Balshagray avenue, Partick.

Rennie Motors, Ltd., motor car dealers and agents, 36, 38 West George street.

Rennie & Prosser, Ltd., motor car engineers, 93-95 Mitchell street; offices and works, Smith street, W.

Rennie, R. A., writer, 136 Wellington street.

Rennie, Robt., heraldic and silver engraver, 34 St. Enoch square; ho. 11 Sutherland st., Partick.

Rennie, Robt. M. (Morrison & Rennie); ho. 18 Stewart drive, Clarkston.

Rennie, Sam. Y., agent, 93 Hope st.; ho. Lizboune, Giffnock.

Rennie, T. F. (of Miller, Rennie & Co.), house, 36 Union street, Greenock.

Rennie, Thos., curator, Art Dept., Glasgow Art Gallery and Museum, Kelvingrove; res. Tollcross House.

Rennie & Watson, steam ship agents and brokers, Isle of Man R.M. Steamers, 73 Robertson street.

Rennie, Wm., agent, Commercial Bank of Scotland, Ltd., Cowcaddens branch, 47 New City road; res. Kingsdale, Burnside, Rutherglen.

Rennie, Wm. (at A. & J. Failles); ho. 28 Craigpark dr., Dennistoun.
Rennie, William, & Sons, joiners and refrigerator builders, 53 Young st.; ho. 128 Garthland drive.
Rennie, Mrs. J. W., draper, 149 Allison st.; ho. 61 Albert drive.
Renold, Hans, Ltd. (of Manchester), driving chain makers, 86 St. Vincent st.; tel No., 2454 Central; telegrams, "Positive, Glasgow."
Renton, G. D., organ builder, 614 Pollokshaws road.
Renton, James Crawford, M.D., F.R.F.P.S.G., surgeon, 1 Woodside terrace.
Renton, Jas. R. (at Parker & Hastie's), ho. 5 Amisfield street, Maryhill.
Renton, James Mill, M.B.Ch.B., F.R.C.S.E., surgeon, 1 Somerset pl.
Renton, Thos. (at Robinson, Dunn, & Co.'s, Ltd.), ho. Temple Saw Mills, Anniesland.
Rentoul, Rev. Steel Henderson, B.A., Calton U.F. Church, Kirk st.; ho., 9 Annfield pl., Dennistoun.
Renucci, G., & Co., bakers, Kelvindale lane; house, 707 New City rd.
Renwick, James G., I.M., measurer, 131 W. Regent street
Renwick, James, & Co., Ltd., hosiery manufacturers, 8 Dixon street.
Renwick, John, produce merchant, 47 Oswald st.; ho. 9 Crosbie st., Maryhill.
Renwick, John R., writer (of Lowndes & Renwick, 28 Bath street); joint-secy. Society for the Prevention of Cruelty to Animals; ho., 17 Millbrae crescent, Langside.
Renwick, Robt., depute town-clerk, City Chambers; ho. 8 Balmoral crescent.
Renwick, William, & Co., merchants and drysalters, 132 Wellington street.
Renwick, W. K., agent and house factor, 95 Bath st.; ho. 41 Arlington st.
Renwick, W. K., & Co., sand merchants, 95 Bath street; works, Rhinsdale sand and gravel pit, Baillieston.
Renwick U.F. Church, 27 Cumberland street, s.s.
Reoch, James W. (at Broxburn Oil Co., Ltd.), ho. 22 Montgomerie st., Kelvinside, W.
Reoch, John (Commercial Bank), ho. 16 Mansion House rd., Langside.
RESIDE.—See Raeside.
RESIDENTIAL Properties, Ltd. (The), property owners and house agents, 139 St. Vincent st.
Ressich & Campbell, colonial merchants and agents, 118 Queen st.
Ressich & Campbell, shipbrokers and naval architects, 118 Queen st.
Ressich, John S. M. (Ressich & Campbell), 13 Grosvenor crescent.
Reston, James, 11 W. Regent street; ho. North Burnside, Airdrie.
Reston, James, blacksmith, 126 St. James's road; ho. 116 Rottenrow.
Reston, John, antique dealer, 15 Orr steet, Bridgeton.
Retson, Miss J., dairykeeper, 11 Somerville street, Scotstoun; ho. 15 do.
Reunion (Union Castle Line), 137 West George street.
Reuter's Bank, Ltd., Waterloo Chambers, 19 Waterloo street.
Reuter's Telegram Co. (Limited), Waterloo chambers, 19 Waterloo st.
Revere Rubber Co., india rubber manufacturers, W. G. Black, 56 Jamaica st.; New York and Boston, U.S.A. Tel. Nos., 1155 Central and 842 Paisley; telegrams, "Bluepeter, Glasgow."
Reversions (Loans on), English & Scottish Law Life Office, 105 West George st.
Revie, J. B. A. (at Macfarlane, Strang & Co., Ltd.), ho., Mount Pleasant, Gourock.
Revol Duplicator; sole agents in Scotland, David Gardiner & Co., Ltd., 122 Wellington street; telephone, 954 Central.
Rew, Alfred, church officer, Govan Parish Church.
Rew, Charles R. (at Chas. W. Cassils & Co.'s), ho. 93 Somerville dr.
Rew, John, flesher, 160 London road.
Rew, James G., confectioner, 648 Cathcart rd.; ho. 30 Boyd street.
Rex Import Co., importers and manufacturers of labour saving devices, 128 Sauchiehall street.
Rey, Hector, B.A., B.Sc., French lecturer, Glasgow Training College, 32 Vinicombe street.
Reyburn, Robert, chandler, 93 Caledonia road.
Reynard, John N. (of Wm. Euing & Co.); res. Manuel House, Stirlingshire.
Reynolds, F. S., hatter and hosier, 98 Langlands rd.
Reynolds, M'Culloch & Boyle, cabinetmakers and upholsterers, carpet and bedding manufacturers, 581 Sauchiehall st., corner of Granville st.
Reynolds, T. D. (of Reynolds, M'Culloch & Boyle), 16 Falkland mansions.
Reynolds, Warwick, artist, 309 Hope st.
Reynolds, Mrs. M., wine and spirit merchant, 5 Mains street; ho. 439 St. George's rd.
Reyrolle, A. & Co., Ltd., rep. D. Martin, 45 Hope st.
Rhind, George, traveller (National Asphalte and Concrete Co.); res. Oakbank, Fairlie.
Rhind, James, floorcloth and linoleum warehouse, 242 New City road; ho. 318 North Woodside road.
Rhind, J. Gordon, commercial traveller (Andrew Usher & Co., Distillers, Edinburgh); ho. 303 Maxwell rd., Pollokshields.
Rhind, J. M. (at Gibson & Paterson's), 55 Cartvale road, Langside.
Rhodes, Henry John (The Scottish Tube Co., Ltd.), 34 Robertson st.; house, Burnbrae, Bothwell.
Rhodes, Martin (Muir & Thomson), ho. 21 Dixon road.
RHODESIA—See British South Africa Co., 140 Buchanan st.
Riach Edward, 42 Mountstuart street, Shawlands.
Riach, Edward, iron and steel merchant, 24 George square.
Riach, James, dairy, 48 Harcourt drive and 53 Coventry drive.
Riach, James, painter and decorator, 77 Renfrew st.; ho. 56 Dundas street, City.
Riach, Jas., 5 Albany street, Kelvinside, N.
Riach, Mrs. 13 Regent park terrace.
Rice, James, secy. Grand Orange Lodge of Scotland, and Orange and Protestant Friendly Society, Orange Hall, Cathedral street; house, 49 Whitevale street.
Rice, T. G., 21 Royal crescent, W.
Richards, A. B., *The Ironmonger* office, 19 Waterloo street.
Richard, Alexander, teacher of singing, 534 Sauchiehall street, ho., Mayfield, Douglas ave., Carmyle.
Richard, Andw., agent, Royal Bank of Scotland, 85 Hope st.; house, Rockville, Giffnock.

Richards, Chas., & Sons, Darlaston; sole agents J. L. Carty & Co., 46 Gordon street.
Richards, Edwin, & Son, Wednesbury; sole agents, J. L. Carty & Co., 46 Gordon st.
Richard, James F., telegraphist, G.P.O.; ho. 3 Waverley gdns., Crossmyloof.
Richards, Thos. R. (of T. R. Richards & Co.), 41 Ann st., city.
Richards, T. R. & Co., commission merchants and engineers' agents, 41 Ann st., city.
Richard, Wm. John, M.A., M.B., C.M., medical officer, Govan Poorhouse.
Richards, Limited, Aberdeen, canvas hose, canvas and linen manufacturers, bleachers, dyers, and waterproofers, Baltic Chambers, 50 Wellington st.; telephone No., 3712 Central; telegraphic address, "Canvas, Glasgow."
Richards, William, & Son, average adjusters, Royal Exchange buildings.
Richards, Miss, electrolysis, 385 Sauchiehall street.
Richardson, A. C., Union Bank of Scotland, Ltd.; ho. 114 N. Hanover st.
Richardson, Alex., fishcurer, 11 Ann st., Bridgeton; ho. 6 do.
Richardson, Rev. Charles, M.A., Montrose st. E.U. Church; ho. 44 Queen's drive.
Richardson, F. B., M.A., LL.B., writer, 65 Bath st; ho. Etive, Castlehill road, Ayr.
Richardson, H. G. W., *Glasgow Herald*; ho. 5 Regent Park square, Strathbungo; tel. No., Q.P. 594.
Richardson, H. M., insurance manager, 132 West Nile street.
Richardson, James H., grocer and provision merchant, 21 Breadalbane street.
Richardson, James (John S. Boyle), ho. Craigton view, Govan.
Richardson, James Henry, hairdresser, 169 Dalmarnock road; ho. 150 do.
Richardson, James, solicitor (of Ballantine & Richardson, 39 Bath st.), ho. Westholm, Johnstone.
Richardson, Jas., hairdresser, 263 Main st., Gorbals.
Richardson, J. N., Sons, & Owden, manufrs. of linens, A. R. Paul, agent, 65 Renfield st.
Richardson, Jas., proprietor, Mackay's Commercial Hotel, 28-36 Glassford st.
Richardson, John, insurance agent, 414 Duke st.
Richardson, John, general dealer, Walker street, Maryhill; ho. Beachbank House.
Richardson, John Scott, engineer, box 25, Royal Exchange.
Richardson, Richard, Ltd., silversmiths, 49 Queen st
Richardson, R., newsagent and tobacconist, 53 Main st., Bridgeton; ho. 72 Canning st.
Richardson, Robert, agent, Bank of Scotland, 32 Main st., Gorbals; ho. 27 Finnart st., Greenock.
Richardson, Tee, Rycroft & Co., Ltd., manufacturers, 52 St. Enoch square.
Richardson, T. W., chartered accountant, 133 St. Vincent st.; ho. 37 Falkland mansions, Hyndland.
Richardson, Westgarth & Co., Ltd., Hartlepool and Middlesbro', gas engines, steam turbines (land and marine), electric power installations, "Contraflo" condensing plant, water-tube boilers, steam accumulators, and cooling towers; sole representatives for Scotland, A. R. Brown, M'Farlane & Co., Ltd., 19 St. Vincent place. Tel. 9946 Central (5 lines.) Teleg., "Nemesis, Glasgow."
Richardsons, Westgarth & Co., Limited, Hartlepool makers of Morison's evaporators, feed heaters, "Contraflo" condensers, &c.; sole representatives, J. A. Rudd & Co., 68 Gordon st.; telephone No., 812 Argyle and P.O.; telegrams, "Thorough, Glasgow."
Richardson, Wm., baker, 347 Thistle street, s.s.; ho. 51 Abbotsford pl.
Richardson, Wm. C., commission agent, 12 Dixon street
Richardson, Mrs. E., hardware and chandler, 305 Nuneaton st.
Richardson, Ellen, teacher (Springburn P. School); ho. 27 Blythswood dr.
Richmond, A. A., designer, 69 St. Vincent st.; ho. 9 Lansdowne crescent.
Richmond, Alex., general secretary, Sheet Iron Workers and Light Platers Society, 41 Robertson st.
Richmond, A. Stanley, M.B., Ch.B., surgeon, 470 New City road; ho 4 Burnbank gardens.
Richmond, Andrew (cashier, at Wallace, Young & Co.), Edenkyle, Busby.
Richmond, Andrew, tobacconist and cigar merchant, 402 Dumbarton road; ho. 56 Randolph gdns., Partick; tel. No., 1419 Western.
Richmond, A. K. (Aird & Coghill, Ltd.), ho. 80 Camphill avenue.
Richmond, David & Co., Ltd. (see the Scottish Tube Co., Ltd.)
Richmond, David A., C.A. (of Thomson, Jackson, Gourlay & Taylor), ho. Chatsworth, Busby.
Richmond, Geo. M. (of Colvill, Greenlees & Co., Ltd., Campbeltown); ho. 39 Westbourne gardens.
Richmond, Henry Auld Nisbit, dentist, 1 Blairhill st., Coatbridge; res., Flormond, Finlaystone st., do.
Richmond, James L., clothier, 65 Jamaica st.
Richmond, James (of John Richmond & Co., 67 Robertson st.), ho. Fairthorn, Irvine.
Richmond, Jas. (of North British Tube Works), ho. 95 Maxwell drive, W.. Pollokshields.
Richmond, James A., iron and steel tube manufacturer, 34 Robertson st.; res. Cairnhill, 108 Springkell avenue, Pollokshields.
Richmond, James, 63 West Graham street.
Richmond, James, & Sons, coopers, cask and oil barrel merchants (home and export), 80 Glenpark road.
Richmond, John (at Chas. Rattray & Co., Ltd.), ho., Invergloy, Airdrie.
Richmond, John, & Co., grain merchants, 67 Robertson street.
Richmond, J. M., & Co., financiers, 83 Jamaica st.
Richmond, J. R. (of G. & J. Weir, Ltd., Cathcart), house, Westpark, 14 Hamilton drive, Pollokshields; Nat. tel., 416 Ibrox.
Richmond, John, & Co., metal and tinplate merchants, 56 W. Regent st.; Tel. Nos., 3067 and 1738 Douglas.
Richmond, Robert, music seller, 85 St. George's rd.; ho. 60 Cambridge dr., N. Kelvinside.
Richmond, Robert (of John Richmond & Co.'s, 56 W. Regent st.), ho. 10 Melville st., Pollokshields.
Richmond, Robert (at John Blair's), ho. 36 Arundel drive, Langside.
Richmond, Thos., engineer (of Neil & Richmond), 3 Rosemount ter., Ibrox.
Richmond, Thomas, joiner and shop fitter, 7 Jamieson lane, off Argyle st.; ho. 16 Douglas st.
Richmond, Thomas J., draper, 289, 291 Duke st.
Richmond, Miss E., fruiterer, 46 Cartvale road, Langside.

Richmond, Miss J. A., dairy and provisions, 153 Allison street.
Richmond, Mrs, 39 Westbourne gardens, Kelvinside.
Richter & Kuttner, merchants and manufacturers' agents; glass bottles of every description, table ware (tumblers, goblets, &c.), straw envelopes, metallique capsules, &c., 95 Bath street; stores, Speirs wharf, N., Port-Dundas; telegrams, "Decanter, Glasgow", telephone Nos., Douglas 472 and 473; offices and stores also at Leith.
Richter, Robin, iron merchant, 134 St. Vincent st.; ho. 2 Oakfield terrace, Hillhead.
Rickaby, Robert, shoemaker, 18 Garriochmill road; ho. 20 do.
Rickards, C. A., Ltd., sewing silk manufacturers, 50 Bothwell st.; warehouse, 87 Wellington st.
Rickarts, Mrs., restaurant, 227 Baltic st.; ho. 223 do.
Riddell, Andw., photographic apparatus and material maker, 139 West George st.; ho. 20 Grange terrace, Langside.
Riddall, Andrew C., wine and spirit merchant, 23 Shamrock street, W., 380 Duke street, and 661 and 663 Dalmarnock rd.; ho. 46 Lilybank gardens.
Riddell, Andrew, wine and spirit merchant, 185 Main street, Gorbals; ho. 3 St. John's rd., Pollokshields.
Riddell, Andrew, cashier (at Jas. Nimmo & Co.'s, Ltd.), ho. 48 Craigpark, Dennistoun.
Riddell, Brownlow, M.D., 22 Newton place.
Riddel & Co., machinery merchants and exporters, contractors for every description of new and second-hand machinery, plant, tools, and ironwork, iron and steel merchants, machinery agents and valuers, 40 St. Enoch square; telegraphic address, "Ridel, Glasgow"; telephone No., 8722 Central.
Riddell, Craig, wine and spirit merchant, 29 Canning st., 152 Great Hamilton st., Calton, and 123 King st. do.; stores, 1 Canning st.; ho. Craigmiller, Fleurs avenue, Dumbreck.
Riddell, Craig D., wine merchant, 48 Gallowgate; ho. 21 Park drive, Rutherglen.
Riddell, Daniel (of John Riddell & Son, 10 Anderson street), house, Craigard, Westercraigs.
Riddell, David, horse dealer, 210 Kennedy street; ho. Blackhall, Paisley.
Riddell, Daniel, draper, 584 Gt. Eastern road.
Riddel, D. C. H. (of Riddel & Co.), Strath Gryffe, Bridge-of-Weir.
Riddell, David, & Co., hay, straw, grain, meal and flour merchants, 3, 5, and 7 Hunter street; telephone No., 2446 Bell.
Riddell, Hugh Y., physician, 97 Holmlea road; ho., Grange terrace, Langside.
Riddell, James H. (of J. Riddell & Sons, 10 Anderson st.); ho, 117 Onslow drive, Dennistoun.
Riddell, Jas. F., manufacturer, 59 Bell street, city; ho. 20 Stirling drive, Burnside.
Riddell, James R., F.R.F.P. & S., L.R.C.P. & S., Ed., physician, 1 Royal cres., W.
Riddell, Jas. H., chemist and druggist, 338 St. Vincent street, 961 Sauchiehall street.
Riddell, James (of J. & J. Riddell); ho. 1118 Cathcart rd.
Riddle, J. C., 8 Gordon st.; ho. 15 Penrith av., Giffnock.
Riddell, John (of Riddell & Sons, 10 Anderson st.); ho. 13 Huntly ter., Shettleston.
Riddell, John, & Sons, hay, straw, grain, seed, and manure merchants, 10 Anderson st., Gallowgate.

T

Riddell, John, teacher, Gourlay St. P. School; house, 4 Cairnview ter., Colston, Bishopbriggs.
Riddell, John, hairdresser, 359 Dalmarnock rd.
Riddell, Rev. John, B.A., Wynd Church; house, Ardmore, Hillington park circus, Cardonald.
Riddel, John H. (of Riddel & Co., 40 St. Enoch sq.), ho. Strath Gryffe, Bridge-of-Weir.
Riddell, J. & J., joiners, 82 Cleland lane, s.s.
Riddell, Matthew (of John Riddell & Sons); house, 7 Westercraigs, Dennistoun.
Riddell, Matthew, wine and spirit merchant, 438 Gallowgate; ho. 7 Westercraigs, Dennistoun.
Riddell, Matthew, wright, 12 Duncan st., Bridgeton; ho. 664 Alexandra parade.
Riddell, Peter, live stock dealer, 28 Bridge st., s.s.
Riddell, Robert, measurer, G. & S.-W. Rly., engineer's office, St. Enoch station; ho. 22 Hilton gdns., Temple.
Riddell, Robt., provision merchant, 1082 Dumbarton road.
Riddell, T. P., LL.B. (of Baird, Stirling & Riddell), ho. 1 Allander avenue, Bardowie.
Riddell, Wm., & Co., wire workers and wire cloth manufacturers, and tube brush makers, 636 Springfield road, Bridgeton.
Riddoch, D. S., commission merchant, 30 Gordon street; house, 5 Eton ter., Hillhead.
Riddoch, Geo., traveller, 9 Great George street, Hillhead.
Riddoch, John, & Co., commission agents, 30 Gordon street; ho. Rose cottage, Kennishead.
Riddoch, Millar, traveller (F. H. M'Leod & Sons); ho. 11 Pollok gdns., Shawlands.
Riddrie (The) Park Cemetery Co., Ltd., 121 West Regent st.; cemetery, Riddrie Park, Cumbernauld road and Provanmill road.
Ridge-Beedle & Co., merchants, 116 Hope st.
Riding School (The), Fosters, 209 St. George's rd.
Ridley, Whitley & Co., Ltd., London, linoleum manufacturers; agent, John Murdoch, 5 West Regent street.
Riffkin, Black & Co., picture frame makers, 34 Stockwell street; tel. 290 Bell.
Riffkin, Joseph (of Riffkin, Black & Co.); ho. 38 Bedford street, s.s.
Riffken, M., picture frame maker, 36 Dunmore street.
Riga Steamship Office—James Gardiner & Co., 14 St. Vincent place.
Rigby, Battcock, Ltd., household, fancy and painting brush manufacturers, London; Glasgow office, 191 St. Vincent street; R. L. Macfarlane, representative.
Rigby, Douglas A. (Weir & Robertson), 69 Montgomerie street, N.W.
Rigby, James E., spice merchant, 109 Hanover st.; ho. Princes sq., Helensburgh.
Rigden, Mrs. Rose Smith, organist, St. Andrew's Episcopal Church; ho. 10 Dunkeld avenue, Rutherglen.
Rigg, Isaac, & Son, glass and china warehouse, 95 Buchanan st.; goods entrance, 9 Gordon st.
Rigg, Wm., iron machinery merchant and agent, 93 Hope street; ho. 19 Seyton avenue, Langside.
Rigley, Wm., Railway Waggon Works, Bullwell Forrest, Nottingham; agent, J. A. Murdoch, 23 Robertson st.
Rigopulos, Nicolus S., fish restaurant, 28 King street, s.s.

Riley, Alexander & Co., merchant tailors and clothiers, &c., 85 St. Vincent st.

Riley, Alexander & Co., glove, tie, and scarf makers, and pyjamah sleeping suit manufacturers, 85 St. Vincent street.

Riley, Alexander & Co., makers of golfing, tennis, cricketing, cycling, yachting clothing, 85 St. Vincent st.

Riley, Alexander & Co., sole makers of the "**Corona**" shirt, collar and cuff manufacturers, 85 St. Vincent st.

Riley, Alexander & Co., hosiers, and manufacturers of Riley's "hygienic" underwear, 85 St. Vincent st.

Riley, Alexander & Co., home, colonial, and foreign outfitters, 85 St. Vincent st.

Riley, John, & Sons, Hapton chemical manufacturers; agents, A. W. Wardrop & Co., 13 Bath street.

Riley, Wm., watchmaker, 6 Queen arcade; house, 8 Terrace street.

Rinaldi, Louis, confectionery, 256 and 308 Argyle street.

Rintoul, D., 1 Wilton cres.

Rintoul, David B. (of Balfour & Rintoul), 1 Wilton cres., Kelvinside, W.

Rintoul, J. S., commercial traveller, 20 W. Graham street.

Rintoul, M. & A., hosiers, glovers, and shirtmakers, 16 Renfield st.; ho. 1 Wilton cres., W.

Rintoul, Peter, C.A. (of Grahams & Co., C.A.), ho. Kildowan, Dowanhill.

Rintoul, P., Son, & Co., corn factors, 81 Hope street.

Riordan, William, surveyor, Customs and Excise, 280 George street; house, 6 Jedburgh gardens.

Ripolin (Limited), Agents Reliance Commercial Co. (Ltd.), 172 High st., Edinburgh

Rippin, Geo. (of Ferguson & Rippin, Ltd.), ho. Pomona, Lenzie.

Rise, Carl, produce agent, 252 High st.

Risk, J. A. D., & Brechin, writers, 128 Hope st.

Risk, James, dairyman, 100 Alexandra parade; ho. 493 do.

Risk, John (of M. Risk & Sons, Ltd., 58 Dundas st.), ho. 16 Westbourne terrace, Kelvinside; tel. No. 407 Hillhead.

Risk, John (of W. P. Lowrie & Co., Ltd.), Carlton, Stirling.

Risk, J. Hall, writer (of J. A. D. Risk & Brechin), house, 3 Hampden terr., Mount Florida.

Risk, M., & Sons, Ltd., Provanmill Distillery, Lanarkshire, established 1815, wholesale wine and spirit merchants, blenders, bonded store keepers, and agents for Kirker, Greer, & Co., Limited, old Irish whisky, Belfast; also for John Jeffrey & Co., Heriot and Roseburn breweries, Edinburgh; Glasgow office, 58 Dundas street; duty paid stores, 75-77 Garngad road; bonded warehouse, 67 Garngad road. Telephone Nos., 3095 and 3096 Douglas; telegraphic address, "Risk, Glasgow."

Risk, Robert K., journalist, 72 Ann st., Hillhead.

Risk, Wm., baker, 199 New Dalmarnock road; ho. 4 Ruby street.

Risk, Wm. (of J. Chalmers & Co., Hillhead); ho. 530 Gt. Western rd.

Risk, Wm. (of M. Risk & Sons, Ltd., 58 Dundas street), ho. Parkhall, Dalmuir; telephone No. 165 Clydebank.

Risk, Mrs. Wm. K., 3 Hamilton dr., Hillhead.

Risk, Mrs., 10 Westbourne gdns., Kelvinside

Ritch, William R., drug and chemical broker, 41 Robertson st.; ho. 13 Sutherland st., Hillhead.

Ritchie, A. N., licensed valuator, 53-55 Pitt st.

Ritchie, Alex. R. (at Moore, Taggart & Co.); ho. 39 Clincart road, Mount Florida.

Ritchie, A., Ltd. (with which is incorporated Robert Buchanan & Son and Ritchie's Express Co.), express carriers, motor haulage contractors, and forwarding agents; public storekeepers (bonded and free), with class "A" and class "B" warehouses. Head office, 6-12 Croy pl., Maxwell st. Telegrams, "Movable, Glasgow;" telephones, 5740-5744 Central (5 lines).

Branches—

716 Argyle street.
16 Hydepark street.
96 Park street, Kinning park
7 to 19 Wellcroft pl., Eglinton st.
41, 43 Cavendish street.

Offices at Queen's and Prince's Docks.

Carting agents for the following steamship owners:

Anchor Line, Royal Mail steamers to and from New York, Gibraltar, Egypt, Bombay, and Calcutta.

P. Henderson & Co.'s steamers to and from Port Said, Suez, and Rangoon.

Thos. Law & Co.'s steamers to and from New Zealand and West Australian ports.

J. & P. Hutchison's Mediterranean, Baltic, and Galway steamers.

Glen & Co.'s steamers to and from Norway and Sweden.

John G. Stewart's steamers to and from Ayr and Girvan.

Hill & Co.'s steamers to and from Arran, Dunoon, Rothesay, and Millport, &c., &c., &c.

Ritchie, Andrew, & Son, Ltd., fancy paper and drapers box manufacturers, 91 James st., Bridgeton.

Ritchie, Andrew (of Smith & Ritchie), ho. Warrendene, N. Erskine park, Bearsden.

Ritchie, Andrew N., wine merchant, 437 Argyle st.; ho. 302B St. Vincent st.

Ritchie, Rev. Andrew, M.A., minister, Dundas Street C.U. Church; ho. 8 Queen Margaret cres., W.

Ritchie, A. H., wine merchant, 127½ Duke st.

Ritchie, Arthur (of Ritchie & Russell, locksmiths), 62 Cedar street.

Ritchie Bros., coal merchants, Gushetfaulds.

Ritchie & Co., Limited, City of Glasgow Confectionery Works, 71 to 75 Richard st., Anderston. P.O. tel. No., 95; reg. office, 62 William street, Anderston.

Ritchie & Co., manufrs. of engineers' studs, nuts, screws, &c., 20 Victoria st., S.S.

Ritchie, Crichton (of John Woyka & Co., Ltd.); ho. 23 Moray pl.

Ritchie, Daniel, supt., Southern Fire Station, 26 Warwick street.

Ritchie, David B., mason and bricklayer, 102 Elmbank street; house, 12 West Cumberland street.

Ritchie, David, Hopeville, Dowanhill.

Ritchie, David, jun. (of Wm. Adams & Sons, Ltd.), ho. Heathfield, Johnstone.

Ritchie, D. W., resident engineer, 48 W. Regent st.; 82 Marlborough ave., Broomhill, W.

Ritchie, D. M., insurance supt., 423 New City road.

Ritchie, David E. (Royal Bank of Scotland, Anderston), ho. The Anchorage, Colston, Bishopbriggs.
Ritchie, Francis (at Kerr, Andersons & Macleod); ho. 5 Cathkin cres., Mount Florida.
Ritchie, Francis W. (of Ritchie & Whiteman), ho. 13 Mirrlees dr., Kelvinside.
Ritchie, Geo. chief engineer, Glasgow Dist. Subway, 173 Scotland street, s.s.
Ritchie, Geo., clerk (N.B.R., 4 West George st.); ho. 10 Grantly st., Shawlands.
Ritchie, Gilbert (of Ritchie & Co., Ltd., confectioners); ho. 35 Camphill st., Queen's park.
Ritchie, Graham & Tindal, writers and notaries (now Jas. A. Love Tindal), 156 St. Vincent st.
Ritchie, Graham & Milne, shipbuilders and engineers, Park Shipbuilding Yard, Whiteinch.
Ritchie, Henry (of Ritchie, Graham & Milne), ho. 5 Broomhill gardens, Partick
Ritchie, Henry A (at The Impervious Rubber Co., Ltd.), ho., 12 Battlefield avenue.
Ritchie, Hugh, 11 Caird drive, Partickhill.
Ritchie, James, licensed grocer, 2 Queen Margaret place; ho. 148 Cambridge drive.
Ritchie, Jas., manufacturer of modern laundry machinery of every description, Glenavon Engineering Works, Sawmill rd. and Milton st., Partick; telephone Nos. 251 and 2817 Western; ho. 20 Ashfield gardens, Jordanhill.
Ritchie, James, marine engineer, Glenavon Engineering Works, Sawmill rd. and Milton st., Partick; teles., 251 and 2817 Western.
Ritchie, James, painter, 145 Pollok street; ho. 268 Paisley road.
Ritchie, Jas. Burns, teacher of music, 44 Kersland st.
Ritchie, James, & Co., manufacturers of skirtings, handkerchiefs, skirts, &c., 137 Stockwell st.
Ritchie, James, dairyman, 16 Findlay st.
Ritchie, James, Glasgow Corporation Gas; ho. 819 Dalmarnock rd., Bridgeton.
Ritchie, James (of Jas. Ritchie & Co.); ho. Doonbank, Woodend dr., Crow rd.
Ritchie, James M., managing director (of Andrew Ritchie & Son, Ltd.); ho. 22 Derby crescent, W.
Ritchie, Jas., & Co., coal agents, Stobcross station, Galbraith street.
Ritchie, James S., & Son, manufacturers' agents, 176 Ingram st.; ho. 109 Mt. Annan dr., Mt. Florida.
Ritchie, James, dentist, 623 Gt. Eastern road, Parkhead; res., Hailey, Mount Vernon.
Ritchie, Jas. J. (of John Ritchie & Sons), ho. 8 Maxwell drive.
Ritchie, Jas. D., consulting engineer, 74 York st.; ho. Rosehall ter., Falkirk.
Ritchie, James, engineer, The Stirling Boiler Co., Ltd.; res. Mertonville, Mansionhouse road, Langside.
Ritchie, John, plumber, 8 Kay street; res. The Anchorage, Colston, Bishopbriggs.
Ritchie, John B. (of John Ritchie & Sons); ho. 29 Linn ter., Muirend.
Ritchie, John E., manufacturers' agent, 11 Miller st.; ho. Barrcraigs, Ayr.
Ritchie, Jno., M.B., C.M.; house, 12 Belmont st.; consulting rooms, 501 New City road; tel. No., Western 2675.
Ritchie, John (at J. P. Harrington, Ltd.), 12 Second avenue, King's park.
Ritchie, John, & Sons, grocers and wine merchants, 1013 Cathcart road; ho. 14 Battlefield gardens.
Ritchie, John, & Sons, grocers and wine merchants 141 St. George's rd.
Ritchie, John, & Sons, wholesale provision merchants, 62, 64 Ingram st.
Ritchie, John, & Sons, grocers and wine merchts., 452 Cathcart road; ho. 23 Herriet st., Pollokshields.
Ritchie, Rev. John, Canon, diocesan sec., 160 Renfrew street.
Ritchie, Mungo (at Mann, Byars & Co., Ltd.), house, 23 Moray place, Strathbungo.
Ritchie & Murdoch, insurance and commission agents, 4 North Exchange court.
Ritchie, Neil S., auctioneer and live stock salesman, Cattle Market; ho. Viewfield, Thornliebank.
Ritchie, Peter G., F.S.A.A., Incorporated accountant (of Wm. H. Jack & Co.); ho. 109 Broomhill dr.
Ritchie, Peter M., secy. and commercial manager, 1 Dixon st.; ho. Ferniebank, Maryville, Uddingston; tel, 30 Baillieston.
Ritchie & Russell, locksmiths, electricians, bellhangers, gasfitters, 18 Elmbank st.; tel. No. 5980 Central.
Ritchie & Steel, cabinetmakers, 67 Ladywell st.
Ritchie, Telfar (at Barclay, Curle & Co., Ltd., Stobcross Engine Works); ho. 120 York dr., Hyndland.
Ritchie, Thomas, cab and carriage hirer, 10 St. Joseph's place; ho. 49 Market st., East.
Ritchie, Thos. M., managing director (of Andrew Ritchie & Son, Ltd.); ho. Romsdal, Heathfield dr., Milngavie.
Ritchie, Walter, manager, British Linen Bank, Queen st.; ho. 6 Westbourne ter.
Ritchie & Whiteman, tin, copper, and metal merchants; agents for Penpoll Tin Smelting Co., Ltd., 33 and 35 Mitchell street.
Ritchie, Wm., dairy, 38 Morgan st.
Ritchie, William A. (of W. A. Ritchie & Co.); ho. Holmhead, Parkhill av., Rutherglen.
Ritchie, William, & Co., distillers, Glenury Royal Distillery, Stonehaven; Archd. Arrol & Sons, Ltd., agents, 44 Jamaica street.
Ritchie, W. A., & Co., colliery agents and merchants, 134 St. Vincent street.
Ritchie, W. L. (of Ritchie & Co., Ltd., confectioners); ho. Bellevue, Busby.
Ritchie, William (of James Ritchie & Co., 137 Stockwell street); res. Howwood rd., Uplawmoor.
Ritchie, Wm. (of British & Foreign Glass Co.), ho. Biggarford, Newlands, Langside.
Ritchie, Wm. (of A. C. Anderson & Co.), 33 University avenue.
Ritchie, Wm. Couper (D. Sandeman & Son, Ltd., 53 Miller st.), res. Glenlora, Bridge of Allan.
Ritchie, Wm., & Sons, Ltd., wholesale stationers, leather and fancy goods importers, publishers of picture post cards, Christmas cards, and calendars (of Elder st., Edinburgh), 85 Mitchell st.; telephone, 8727 Central; telegrams, "Stationery, Glasgow."
Ritchie, Wm., writer, 63 Church st., Dumbarton; ho. Strathview, do.
Ritchie, William, slater and plasterer, 210 Watt st.
Ritchie, Miss, milliner, London House, 795 New City road and 102 Dumbarton road.
Ritchie, Miss M. F., newsagent, 742 Pollokshaws road.
Ritter, Camillo, violinist, 77 Barrington dr.
River Plate & Brazil, The Royal Mail Steam Packet Co., 125 Buchanan st.

River Plate Steamers; Lamport & Holt Line, agents, P. Henderson & Co., 15 St. Vincent place.
River Plate Steamship Office, Donaldson Bros., Ltd., 58 Bothwell st.
Riverside (The) Milling Co., Ltd., Riverside Flour Mills, Springfield lane, s.s.; office 67 Hope st.
Rivet, Bolt, and Nut Co. (Ltd.); works, Glasgow, Govan, Rutherglen, Coatbridge, Motherwell, Port Glasgow, Gateshead-on-Tyne, and West Hartlepool; registered offices, 74 York street, Glasgow; telegraphic address, "Rivets, Glasgow"; tel. No., 6622 Central (7 lines).
Road Steam Engines Co., Limited, contractors for heavy steam haulage, 5 and 6 Finnieston quay; engine and storage yard, 9 Tunnel street; Tel. No., 115 Argyle.
Roadamant Co., Ltd., asphalte paving contractors, 1 Robertson st.
Robb, A. G, teacher of pianoforte, 37 Monteith row.
Robb, Alexander, commission agent, 207 Ingram st.
Robb, Andrew, commercial traveller (at D. Turnbull & Co.), ho. 27 Herriet st, Pollokshields.
Robb, Andrew (at D. Sandeman & Son, Ltd., 53 Miller street); house, 24 Sandyford place.
Robb, Andrew (of Jas. Robb & Son), ho. 4 Elmwood terrace, Jordanhill.
Robb, Andw., jr., M.R.C.V.S., veterinary surgeon, 16 Ward st.; ho. Hillcrest, Bearsden.
Robb, Andrew, F.R.C.V.S., veterinary surgeon, 16 Ward street; ho. Hillcrest, Bearsden.
Robb, Andrew & Sons, veterinary surgeons, 16 Ward st, 576 Gt. Eastern road and 25 Anderson st.
Robb, Charles, wine merchant, 45 Morrison street and 7 Dundas street, s.s; offices and stores, 40 Dundas street, s.s.; ho. Chatsworth, Giffnock.
Robb, David, & Son, commission agents, 49 Queen st.; house, 8 Dolphin road, Pollokshields.
Robb, David W., chemist, 414 Paisley road, Ibrox; ho. 325 do.
Robb, Daniel (at J. & J. Gray's); ho. 17 Herriet st., Pollokshields.
Robb, Gabriel (of Robert Robb); ho. 55 Roslea dr.
Robb, George H., M.A., solicitor (of G. H. Robb & Crosbie), residence, Kintillo, Helensburgh.
Robb, Geo., tailor and clothier, 179 Crown st.
Robb, Geo. K. (of Robb, Moore, & Co., Ltd.), ho. Hawthorne bank, Crosshill avenue; tel. No., 1120 Queen's Park.
Robb, G. H., & Crosbie, solicitors, Merchants House Buildings, 30 George sq.
Robb, James, & Son, tailors, clothiers, drapers, and general outfitters, 25 Eglinton street.
Robb, James, & Son, property office, 12 Trongate.
Robb, James (of James Robb & Son), ho. Baskerville, Ardrossan.
Robb, James, steeplejack, 114 Hamilton rd., Rutherglen.
Robb, Jas., watchmaker, jeweller, and optician, 135 Main street, Coatbridge; ho. Frankfield, Kipps rd.
Robb, Jas. (at M'Dougall & Son's, 77 Buchanan st.); ho. 26 Annette st.
Robb, James, goods and live stock agent, G. & S.-W. Ry., Bellgrove; ho. 163 Slatefield st.
Robb, James, steeplejack and boiler coverer, 206 Reid st., Bridgeton. Nat. tel., 2617.
Robb, James, Ranibagh, 518 Anniesland road, Scotstounhill.
Robb, J. Percy, teacher of singing, 15 Lansdowne crescent.
Robb, J. Wright, & Scobie, accountants, 49 West George street.
Robb, John (of Robert Robb); ho. 43 Abbotsford place, s.s.
Robb, Moore, & Co., Ltd., ship store merchants, steamship chandlers, and furnishers, 70, 72, 74 Broomielaw. Telephone Nos., 87 Argyle, 1654 Central.
Robb, Robert, house factor and insurance agent, 12 Trongate; ho. Baskerville, Ardrossan.
Robb, R. F., dental rooms, 125 Gt. Western rd.; Nat. tel., 680 Charing cross.
Robb, Robert, carting contractor, 30 Soho street and 75 Commerce street, s.s.
Robb, Thomas, teacher of navigation, 41 Robertson street.
Robb, Thomas, agent, Union Bank of Scotland, Ltd., 10 Bridgeton cross.
Robb, Thomas, works manager (City Saw Mills), ho. 4 Windsor terrace, St. George's road.
Robb, Thomas R. (of Robb, Moore, & Co., Ltd.), ho., Hawthorne bank, Crosshill avenue; tel. No., 1120 Queen's Park.
Robb, Wm. J., F.S.I. (of Alexander Knox & Robb), 64 Clifford street, Ibrox.
Robb, Wm., F.R.C.V.S., veterinary surgeon, 16 Ward st.; ho. 6 Canning pl.
Robb, Wm., commission agent, 20 Union street; ho. 335 Maxwell road, Pollokshields.
Robb, William, traveller (at Marks & Johnston's), 12 Deerpark gdns., Tollcross.
Robb, Miss, Hillhead Registry, 190 Byres rd.; ho. 6 Strone ter., Partick, W.
Robbie, Charles, newspaper agent, 131 Aikenhead rd.
Roberton, George, F.C.I.S. (secy., Sawers, Ltd.), ho. 57 Nithsdale road, Strathbungo.
Roberton, Hugh S. (Jas. Roberton & Son); ho. 5 Camphill st., Strathbungo.
Roberton, Isaiah, solicitor (of Roberton & M'Cracken, 203 Hope st.); res. Rockford, St. Andrews drive, Pollokshields.
Roberton, James D., headmaster, London Road School; ho. 41 Dixon avenue.
Roberton, James Govan, traveller (Robt. Brown & Co.), Eastwood avenue, Giffnock.
Roberton, James, & Son, funeral undertakers, 450 Eglinton street; tel. No. 212 Gorbals.
Roberton, Jas., contractor, 21 Ruby st.
Roberton, James Govan, wine and spirit merchant, 350 St. Vincent st. and 103, 105 North st.; res., 2 Eastwood avenue, Giffnock.
Roberton, John Latta (C. Morrison & Sons), ho. 14 Rowallan gardens, Partick.
Roberton, John & George, butchers, 581 Duke st.
Roberton, John S. (of Mackenzie, Roberton & Co.), ho. Baldow, Lennoxtown.
Roberton & M'Cracken, solicitors, 203 Hope st.
Roberton, Matthew, wine and spirit merchant, 71 Adelphi street, s.s.; ho. 11 Main st., East Kilbride.
Roberton, Robert, brick builder, Yewtree, Springfield rd., Bishopbriggs.
Roberton, R. D. (Stephen Roberton & Son); ho. Thornwood, Cambuslang.
Roberton, Stephen, & Son, East India agents and merchants, 105 John street, city.
Roberton & Stevenson, motor engineers, 261 Alexandra parade; ho. Broompark circus, Dennistoun.
Roberton, Stephen, junr. (Stephen Roberton & Son), ho. 729 Great Western road.

Roberton, Stephen (Stephen Roberton & Son), ho. 56 Sardinia ter., Hillhead.
Roberton, Wm. (of Kennedy, Roberton, & Co., Ltd.), ho. Earnock. Blairbeth rd., Burnside.
Roberton, Wm., optician, 252 Sauchiehall st; house, 25 Hamilton drive, Hillhead.
Roberton, Mrs. Alex. P., 18 Markland ter., Hillhead.
Roberton, Mrs. Wm. Craig, 2 Lynedoch place.
Roberton, Mrs. George (of J. & G. Roberton); ho. 5 Broompark circus.
Roberton, Misses A. & M., fruiterers, 610 Rutherglen rd.
Roberton, Miss B. B., 114 University avenue.
Roberts, D., wine and spirit merchant, 600 Duke st.; ho. 1 Kennyhill square.
Roberts, D. J., Customs and Excise officer, 280 George street; ho. 10 Garrioch drive.
Roberts, Ernest T., M.D., D.P.H., chief medical officer of Glasgow School Board, 129 Bath street; house, Hawkstone, Chatelherault avenue, Cambuslang.
Roberts, Frank, manager (at 67 Queen st.); ho. Freeland bank, Laurel st., Partick.
Roberts, Harold J., manufacturer's agent, 77 Queen st.; ho. 37 Randolph gardens, Broomhill.
Roberts, James, chemist, The University, Glasgow; ho. 6 Rokeby terrace.
Roberts, J. W., Ltd., Armley, Leeds, asbestos manufacturers; agent, David Baxter, 79 Robertson st.; tele. 3130 Central.
Roberts, J. F. & H., Ltd. (of Manchester), manufacturers of tailors' and drapers' linings; rep., H. Chadfield, 27 Jamaica street.
Roberts, Robt., butcher, 91 Raeberry st.; ho. 21 Willowbank st.
Roberts, Thos. E., chimney sweep, 235 Meadowpark street.
Roberts, Thos., manager (United Grain Elevators Ltd.), house, Tynybuarth, Hillhead rd., Crookston.
Roberts, T. E., chimney sweep, 24 Taylor st.; ho. 24 do.
Roberts, Miss, 5 Grantly gardens, Shawlands.
Robertson & Adams, electrical and mechanical engineers, 52 St. Enoch square.
Robertson, Alex., cashier, 7 Minto st., Bellahouston.
Robertson, A. L., machinery agent, 20 West Campbell st.; ho. 139 Cartvale road, Langside.
Robertson, Alex, 2 Lilybank gardens, Hillhead.
Robertson, Alex. M'D., 33 Blythswood dr, W.
Robertson, Alex., & Co., mechanical engineers, and patentees of ships windows, 101 St. Vincent st.
Robertson, Alex. Page, M.B., C.M., dental surgeon, 485 and 491 Cathedral st.; ho. Maryville, Gourock.
Robertson, Alex., minister of the gospel, Baptist Church, Partick; ho. 23 Lawrence street.
Robertson, Alexander, solicitor and notary public (of Alex. Robertson & Son), ho. 243 W. George st.
Robertson, Alex. R. (of A. R. Robertson & Co.); ho. Woodbourne, Newlands.
Robertson, Alexander, dairyman, 206 Thistle st., s.s.
Robertson, Alex., slater and plasterer, 63 Cleland st.; ho. 75 Prince Edward st.
Robertson, A. R. & Co., agents and merchants, 68 Gordon street.
Robertson, A. S., confectioners' agent and merchant, 87 Thistle street W.; ho. 16 Upper Gray street, Edinburgh.
Robertson, Alex., & Son, writers, 243 West George st.
Robertson, A., draper and hosier, 472A Duke st.; ho. 31 Watson ave., Rutherglen.
Robertson, A. & W., cabinetmakers, 39 to 45 Cumberland lane; ho. 101 Cromwell rd., Crosshill.
Robertson, Alexander P., L.D.S., F.P.S.G., dental surgeon, 485 and 491 Cathedral st.; res. Maryville House, Gourock.
Robertson, Alex., slater and plasterer, 342 Byres rd.; ho. 37 White st., Partick.
Robertson, A., draper, 102 Roebank st.; ho. 31 Harcourt drive, Dennistoun.
Robertson, A. C. (of Robertson & Baxter, Ltd.), Sandhills, Monkton, Ayrshire.
Robertson, A. C., cabinetmaker and upholsterer, 141 Bath street; ho. 20 Hillington gdns., Cardonald.
Robertson, Alfred, slater, plasterer, and cement worker, 31 Argyle st.; ho. 1 Blythswood drive.
Robertson, Alfred, jun., slater, plasterer, and cement worker, 375 Main st., Shettleston.
Robertson, And., & Son, Ltd., finishers of cotton dress goods, shirtings, silks, and costume cloths, Clyde Bank Works, Rutherglen; house of call, 32 Albion street, city.
Robertson, A. & Son, house factors, 786 Gallowgate st.; ho. Burnbrae, Ardoch Grove, Cambuslang.
Robertson, Andrew (of Wm. Robertson & Sons), ho. 34 Midlothian drive, Shawlands.
Robertson, Andrew, special representative of Cammell, Laird & Co., Ltd., Sheffield, 52 St. Enoch sq.; ho. 5 Dargarvel ave, Dumbreck; Tel. No., 69 Ibrox.
Robertson, Andrew, M.A., teacher (Glasgow Academy), ho. 8 Wilton mansions.
Robertson, Andrew, 234 Westmuir st., Parkhead.
Robertson, Andrew, A.R.I.B.A., I.A. (of R. A. Bryden & Robertson), ho. 121 Woodstock ave., Shawlands.
Robertson, Andrew R. (of Watson, Laidlaw & Co., Ltd), 9 Redlands rd., Kelvinside.
Robertson, Archd., butcher, 110 Norfolk street; ho. 3 Aisla villas, Cathcart.
Robertson, Archd. (of Cleland & Robertson), house, 5 Whitehill gdns., Dennistoun.
Robertson, Archd. (Martin, Barrowman & Co.), 53 Waterloo street.
Robertson, Archd. (of Farquhar & Robertson), ho. 28 Westbourne gardens.
Robertson, Archd., G.P.O.; ho. 78 Dunard st.
Robertson, Arthur J. (of Gibson & Robertson, stockbrokers); ho. 4 Boleyn rd., Pollokshields.
Robertson & Baxter, Ltd., wine & spirit brokers, 106-108 West Nile st. and 90 Constitution st. Leith. Telegraphic addresses, "Dunard, Glasgow," and "Robax, Leith." Tels. 1024 and 1025 Douglas.
Robertson, Berkeley H., medical practitioner, 2 Clarence drive, Hyndland.
Robertson & Brown, chartered accountants, 58 St. Vincent street.
Robertson Bros., cycle agents, 143 Shields road ho. 6 Jane street, Ibrox.
Robertson Bros., chairmakers, 87 Colvend street, Bridgeton.
Robertson, Charles, chamber keeper, City Chambers; ho. 123 Frederick st.
Robertson, Charles (of C. & J. Robertson), res. Annfield, Mansewood, Pollokshaws.
Robertson, C. & J., lace and Madras muslin manufacturers, 45 Cochrane street.
Robertson, Charles E., M.D., physician and surgeon; consulting rooms, Gorbals Apothecary Hall, 90 Main st., Gorbals; ho. 63 Dixon avenue. Telephone, Post Office, Queen's Park 499.

Robertson, Charles, painter and decorator, 50 Old Dumbarton road.
Robertson, Charles, gardener and nurseryman, Bellevue nursery, Bothwell; ho. Bredenhill lodge, Bothwell.
Robertson, C. Sidney, bookkeeper, 35 Langside rd.
Robertson, Colin M'Leod, secy., Phoenix Assurance Co., Ltd., 78 St. Vincent street.
Robertson & Co., millers, pulverisers and manufacturing chemists, Wash Walls, Giffnock, by Glasgow.
Robertson & Co., makers of "Napierian" coffee machines and agents, 95 Bath st.
Robertson, Crawford, coal and dross mercht., Bridgeton station, Swanston st.; ho. Johnstone rd., Rutherglen.
Robertson, Crawford T., Holm Foundry, Cathcart; ho. 5 Newlands cres., do.
Robertson, David, shipowner, 29 Waterloo street; res. Dundonald, 15 Maxwell dr., Pollokshields.
Robertson, David, G.P.O., 194 Hyndland rd.
Robertson, David, & Co., wholesale grocers and tea merchants, proprietors of Purio packet teas, 18 Stanhope street.
Robertson, David C., representative, Wm. Blythe & Co., Ltd., 95 Bath street.
Robertson, David S., journalist, 45 Ravenswood dr., Shawlands.
Robertson, David (Statute Labour Dept., College street), 9 Millar terrace, Rutherglen.
Robertson, David, & Son, measurers, 205 Hope st.; ho. Westwood avenue, Giffnock.
Robertson, David, cashier, N.B. Rly., Port-Dundas; ho. 71 Woodville gdns., Langside.
Robertson, David, stationer and tobacconist, 166 Abercromby street.
Robertson, David, & Co., Ltd., mercantile and drawing office stationers, 23 Gordon st.; telephone No., 9610 Central (2 lines).
Robertson, David (of Robertson & M'Gill), house, Highbury, Sutherland ave., Pollokshields.
Robertson, David, director and secretary (at A. & W. Smith & Co.'s, Ltd.), ho. 13 King's Park av., Mount Florida.
Robertson, David (of John Robertson & Son); ho. 8 Belmar terr., Pollokshields.
Robertson, D. S., chemist, 70 Caledonia road; house, Hope Bank, Clincart hill, Rutherglen.
Robertson, Rev. Douglas D., M.A., 9 Queen Mary av.
Robertson, Donald, wine merchant, 481 Gt. Eastern road, Parkhead.
Robertson, Duncan, financier, 13 Windsor ter., off St. George's road.
Robertson, Duncan R., surveyor to Bureau Veritas, 29 Waterloo st.; ho. Baldroma, Ibrox.
Robertson, E., tailor, 146 Holland street.
Robertson, F. Lockhart, agent, Union Bank, Hillhead; res. Hullerhurst, Stevenston, Ayrshire.
Robertson, Finlay, flesher, 711 Argyle street; house, 262 Bath st.
Robertson Forbes, & Lillie, writers, 132 W. Regent st.
Robertson & Fraser, iron and steel merchants, 7 W. George street.
Robertson, Fred. Y., 689 New City rd.
Robertson, Geo. M. (at J. & W. Brown's), ho. Struan, Cardross.
Robertson, G. W. T., writer (of J. M. and J. H. Robertson), secretary of Cathcart District Railway Co., 120 Bath street; ho. St. Serfs, Merrylee rd., Newlands.
Robertson, George, & Co., tin and copper smiths, gasfitters and sheet-iron workers, 46A and 46B Dale street; ho. 248 Paisley rd., W.
Robertson, George B. (at Tharsis Sulphur and Copper Co., Ltd.), 3 Dungoyne gardens, Maryhill Park.
Robertson, George, flesher, 24 Kensington ter., Ibrox; ho. 270 Paisley road, W. Nat. tel., No. 185 Ibrox.
Robertson, George (Bowman's Economic Stores), ho. 11 Athole gdns., Newlands.
Robertson, George (of George Robertson & Co.), 248 Paisley road, W.
Robertson, Geo. (of Anderson & Robertson, Ltd. Govan), res. Moorcote, Kilmacolm.
Robertson, George, music teacher, 181 Hospital street.
Robertson, George, ropes and twines of all kinds, 70 Gt. Clyde st.
Robertson, George, stationer, 696 Dumbarton road, Partick; ho., 71 Exeter drive, Partick.
Robertson, George, ironfounder, 38 Smith st., Kinning Park; ho. Beechmount, Dumbreck.
Robertson, George, 68 Gordon st.
Robertson, George D., tea agent, 93 Waterloo st.; ho. 16 Queen Mary avenue.
Robertson, George, dining and tea rooms, 196 Broomielaw; ho., 4 Mains st.
Robertson, George (of Wilson & Co), asphalte contractor and agent for Scotland for Val-de-Travers Asphalte Paving Co., Ltd., 4 Charlotte street, Dobbie's loan; ho., 3 Winston avenue, Jordanhill.
Robertson, Gilbert L., assurance agent, 38 Garturk street.
Robertson & Gordon Shaw, writers, 97 Wellington street.
Robertson & Gregory, analytical and consulting chemists, 128 Wellington st.; telegraphic address, "Analyst," Glasgow; telephone, 2052 Douglas.
Robertson, Greig, contractor (of Kinnear, Moodie, & Co.), 219 St. Vincent street.
Robertson, H. D., *Glasgow Herald;* ho. 3 Merrylee rd, Newlands; tel. No., 573 Langside.
Robertson & Halcrow, confectioners and fruiterers, 245 Argyle street.
Robertson, H. Gordon (of H. G. Robertson & Co.), res. Brannochlie, Bridge-of-Weir.
Robertson, Henry (of J. Buchanan & Co.'s, coach and motor car builders), ho. 13 Stanley street, W.
Robertson, H. G & Co., stock and share brokers, 29 St. Vincent place.
Robertson, H. S., manufacturers' agent, 8 Princes square.
Robertson, H. T., electrical engineer (of H. T. Robertson & Co.); ho. 1 Westbourne ter., Ibrox.
Robertson, H. T., & Co., electrical engineers, 12 Harvie street.
Robertson, Hugh, provision merchant, 70 Main st., Bridgeton.
Robertson, Hugh, saddler, 808 Govan rd.; ho. 67 Princes st.
Robertson, Isdale, & Sons, wrights and builders; yard and office, Strathcona street, Anniesland.
Robertson, James (of Brownlie & Robertson); ho., Kupescot, 34 Monkcastle dr., Cambuslang.
Robertson, James, 166 Hyndland road.
Robertson, James (of Alexander Watson & Co., wine and spirit merchants, 531 Govan road, Govan); ho. 4 Copland road, Govan.
Robertson, Jas. H., grocer and provision merchant, 1 and 9 Cramond st.; ho. 182 Crown street.

Robertson, James, advertising dept., *Citizen* office; ho. 181 Comelypark street, Dennistoun.
Robertson, Jas. (at Jas. Pearsall & Co., 11 Virginia st.); res. Northcote, Bardowie.
Robertson, James, watchmaker and jeweller, 75 Buchanan street; ho. 13 Hayburn st., Partick.
Robertson, James O., purveyor, 316 Paisley road.
Robertson, James, assessor of Income Tax, 180 Hope street; ho. St. Roque, Stepps.
Robertson, James & Co., coal merchants and shippers, 19 Waterloo st.; ho. Bankside, Lorne ter., Maryhill.
Robertson, Rev. James, Cowcaddens U.F. Church; ho., 125 Hill street.
Robertson, James, & Sons, merchants, 3 Cadogan st.
Robertson, James, Carron Bank, Brownside road, Cambuslang.
Robertson, J. & S., tea merchants and grocers, 493 Cathcart road, Govanhill, 30 Thomson's lane, Mile-end, and 28 Millroad street, Calton.
Robertson, James, fruiterer, 29 St. George's road; ho. 20 Charing Cross mansions.
Robertson, James, joiner and glazier, 179 Main street, s.s.; house, 79 Abbotsford place.
Robertson, James, writer (of John & James Robertson), ho. 16 Glencairn drive, Pollokshields.
Robertson, James Stark, journalist, 157 Stevenson dr., Shawlands.
Robertson, James, heraldic artist and illuminator, 60 Craigpark, Dennistoun.
Robertson, James A., hatter and hosier, 423 Victoria road.
Robertson, James, asst. supt. (at H. Hogarth & Sons); ho. 35 Blythswood drive, W.
Robertson, James (of J. & S. Robertson, grocers), res. Margueretta, King's Park avenue.
Robertson, James, jun., postman, G.P.O.; ho. 76 Cardross street.
Robertson, James (of Golder & Hunter), house, 185 Nithsdale road, Pollokshields.
Robertson, Jas. (of Robertson & Baxter, Ltd.), res. 30 Inverleith pl., Edinburgh.
Robertson, James, & Co., slaters and plasterers, 49 Douglas street.
Robertson, James, & Sons, preserve manufacturers, Ltd., Golden Shred Works, Paisley. Tel. Nos., 509 and 510.
Robertson, James, monumental sculptor, Springfield Monumental Work, 685 London rd. and at Cemetery Gate, Rutherglen; ho. 7 Watson avenue, Rutherglen.
Robertson, James (of James Robertson & Co.); ho. 972 Argyle st.
Robertson, Jas., meter inspector (Corp. Elec. Dept.), 75 Waterloo st; ho. 57 Granville st.
Robertson, James, & Co., smiths, railing, gate and asphalt cauldron manufacturers, Coxhill street, Keppochhill.
Robertson, James Orr, teacher of dancing, Victoria Rooms, 476 Victoria rd.
Robertson, James H., pastry baker and purveyor, 190 and 763 New City road.
Robertson, Jas. B., wine and spirit merchant, 136 Wyndford street; ho., Leverholme, Carlton gardens, Crookston.
Robertson, Jas. Chisholm, foreign produce merchant and agent, 20 and 22 Moir street, city.
Robertson, James, valuator (at Thomson, Jackson, Gourlay, & Taylor's), house, 6 Rupert street.
Robertson, Jas. Ogilvie, B.L., writer (of Robertson & Gordon Shaw), ho. 111 Balshagray ave., Partick.
Robertson, James, heraldic painter, 345 Renfrew street.
Robertson, James W., photographer (of W. Ralston), house, 259 Sauchiehall street.
Robertson, James (of Robertson, Mackie & Co.); ho. 55 Roslea drive, Dennistoun; tele., 1793 Bridgeton.
Robertson, James B., wine and spirit merchant, 39 Lambhill street; ho., Levenholm, Carlton gardens, Crookston.
Robertson, J. C., manufacturer (of St. Mungo Manufacturing Co.); ho. Oak Knowe, 42 Dalziel drive, Maxwell park; Nat. tel. 307 Ibrox
Robertson, J. C. (of The Oldham & Lees Spinning Co., Ltd., Oldham); ho. 13 Westbourne gardens, Kelvinside.
Robertson, J., & Co., motor agents, 20 Berkeley street and Station garage, Wemyss Bay.
Robertson, J. P., provision merchant, 840 Rutherglen road.
Robertson, J. M. & J. H., writers, 120 Bath street.
Robertson, John Curle, & Co., merchants, 61 Clyde street, Anderston.
Robertson, John, secy., Glasgow Typographical Society, 102 Maxwell st.; ho. 656 Eglinton st.
Robertson, J. H., measurer and wharfinger, 54 Queen's Dock; ho. 1221 Argyle st.
Robertson, John F., C.T.P., I.P.S. (honours), F.Inc.S.T., teacher of shorthand, type-writing, bookkeeping, arithmetic, grammar, handwriting, languages, and business routine; principal, Robertson's Business Training College, 23 Carlton place.
Robertson, John, stationer and tobacconist, 359 Holmlea road; ho. 361 do.
Robertson, John W., commercial traveller, 24 West-End Park street.
Robertson, J. R. (secy. Clyde Bridge Steel Co., Ltd., Cambuslang), ho. Struan, Brownside road, do.
Robertson, J. Stirling, physician, The Poplars, Kilbowie rd., Clydebank.
Robertson, John G., traveller (John White & Son's), house, 34 Polwarth gdns.
Robertson, John H., The North British Machine Co., Ltd.; ho. Hillside, 91 Albert rd., Crosshill.
Robertson, John Leslie, manufacturers' agent, 24 Queen st.; ho. Struan, 42 Kelburn ave., Dumbreck.
Robertson, John & Co., shirtmakers, 69 Buchanan street.
Robertson, John (of John Robertson & Co.), 1 Beechwood terrace, Langside.
Robertson, John & James, writers, 104 W. Regent street.
Robertson, John, & Son, grain weighers and stevedores, East-end, Princes Dock.
Robertson, John, coach and motor builder, 412 to 428 St. Vincent st.
Robertson, John (Post Office); ho. 9 Huntly terrace, Montgomery st., North Kelvinside.
Robertson, John, & Sons, insurance brokers and surveyors, 55 W. Regent st.; ho. Mitchell drive, Rutherglen.
Robertson, John, pastry baker and purveyor, 6 Stirling road.
Robertson, John (of Robertson & Fraser); house, 92 St. Andrew's drive, Pollokshields.
Robertson, John, & Son, house factors and insurance agents, 40 Union street; tel. 8751 City.

Robertson, John T., painter and decorator, 211 St. Vincent st.; ho. 172 Pitt st.; tele. Nos., Nat. 1686 Argyle; P.O. 1686.

Robertson, John (of Wilson & Co., 4 Charlotte street, Dobbies' loan), 127 Broomhill drive.

Robertson, John, W., coal merchant, 1191 Pollokshaws road.

Robertson, John, janitor, Haghill school, Mar st.

Robertson, John, newsagent, 355 Thistle street, s.s.

Robertson, John M., writer (of J. M. & J. B. Robertson), ho. 20 Seyton avenue, Langside.

Robertson, John B., grocer and provision merchant, 476 St. George's rd.; ho. 19 Windsor st.

Robertson, John, & Sons, plumbers and gasfitters, 76 Little Brown st., Bridgeton; ho. 125 Onslow drive.

Robertson, John (of Wm. Robertson & Sons); ho. 69 Clincart road, Mount Florida.

Robertson, John A., secretary (Woodilee Coal & Coke Co., Ltd); ho., Knowe ter., Giffnock.

Robertson, John, cabinetmaker, wright, and joiner, 77 Prince Albert st.; ho. 86 do.

Robertson, John, Craignell, So. Brae drive, Jordanhill.

Robertson, John, painter and decorator, 73A Norfolk street; house, 31 Rodger drive, Rutherglen.

Robertson, John, painter and decorator, 1102 Cathcart road.

Robertson, John A., manufrs. agent for electric, gas, and acetyline fittings, 130 West Regent street; ho. 22 Sardinia ter.; telephone, 594 Douglas.

Robertson, John (G.P.O.), 58 Roslea drive.

Robertson, John Jas. (at Austin & M'Aslan's), house, 9 Queen Mary avenue, Crosshill.

Robertson, John, clubmaster, Arlington Baths Club; ho. 9 Gairbraid st., Maryhill.

Robertson, John, teacher, Queen Mary Street Public School; ho. 42 Grant street.

Robertson, John, & Co., carriage hirers and contractors, 46 Broomielaw and 16, 18 Surrey street.

Robertson, John, grocer and wine merchant, 41 Gibson st., Hillhead, and 986 Argyle st.; ho. 21 King's ter., Crosbie st., Maryhill.

Robertson, John Findlay, writer (of Dixon, Erskine & Co.); ho. Benburb, Lenzie.

Robertson, Rev. J. Lindsay, B.D., Barrowfield U.F. Church.

Robertson, John G., tobacconist, 732 Springburn rd.; ho. 92 Keppochhill rd.

Robertson, Joseph M'Gregor, M.A., M.B., C.M., F.R.F.P.S.G., physician; at home 4 to 6 p.m.; ho. 26 Buckingham ter.; telephone, Nat., 104 Western; telegrams "Advice, Glasgow."

Robertson, Laur. V. G. (of L. & V. G. Robertson, 58 St. Vincent st.): ho. 4 Park circus.

Robertson, L. & V. G., stockbrokers, 58 St. Vincent st. Telegrams, "Laurence." Tel., Nat., 8748 Central.

Robertson, L. Hope, C.A. (of Robertson & Brown), ho. 4 Park grdns.

Robertson, Lockhart & Co., linen merchants, bag and sack merchants and manufacturers, 119 Duke st.

Robertson & M'Culloch, fruit brokers, 63 and 65 Bell street, City.

Robertson, Mackie & Co., shipowners and brokers, 140 West George st.; telephone Nos., 2038 and 2039 Douglas; tele. address, "Helm," Glasgow.

Robertson & M'Gill, iron and steel merchants, wholesale ironmongers, colliery and contractors' furnishers, 135 Waterloo st.

Robertson, Matthew, iron merchant, 47 Glencairn drive, Pollokshields; tele. No., 452 Pollokshields.

Robertson, M. & C., lace cleaning, 319 Sauchiehall street.

Robertson, M. W., director (of M. W. Robertson & Co., Ltd.), res. Ferncliffe, North Mount Vernon.

Robertson, M. W., & Co., Ltd., steel manufrs., Avon Steel Works, Glenpark street.

Robertson & Mitchell, stockbrokers, 45 Renfield street.

Robertson, Mungo, house factor, 21 Rutland cres.

Robertson, Neil L., joiner and glazier, 5 North Park st.; ho. 6 Richmond cres.

Robertson, Paterson & Co., shipowners, brokers, coaling contractors, 29 Waterloo street.

Robertson, Peter, india-rubber, gutta-percha, asbestos and waterproof warehouse, 44 Queen street. Telephone No., P.O. 32 Central.

Robertson, Peter, wholesale india-rubber merchant, engine packings, valves, joints, machinery belting, hose, &c., 44 Queen street. Telephone No., 32 Central.

Robertson, Peter L., warehouseman, 19 Jamaica st.; house, 13 Hampden terrace.

Robertson, P., grain merchant, Home Farm, Dalmuir; tel. No., 332 Clydebank.

Robertson, P., joiner and glazier, 32 Gloucester st.; ho. 70 Dundas st.

Robertson, Peter, elastic stockings, belts, and appliances for hospital, surgical, chemical, scientific, and domestic purposes, 44 Queen street. Teleph. No., 32 Central.

Robertson, P. Hamilton, physician and surgeon, 5 Kelvin drive, Kelvinside, N.

Robertson, Rea H. (of Robertson & Watson), 346 Sauchiehall st.

Robertson & Reid, reg. plumbers, gasfitters, and sanitary engineers, 107 West Nile st.

Robertson, R. E., cashier (at John Horn, Ltd.), 12 Battlefield grdns., Langside.

Robertson, Robert, printer and stationer, 304 Duke street; works, 44 Tobago st.

Robertson, Robert, pawnbroker, 5 Preston street, Bridgeton.

Robertson, Robert, postman, 27 Bluevale st.

Robertson, R. Inglis (of W. Robertson & Sons), 41 Kersland ter., Hillhead.

Robertson, R., & Sons. See W. Crum Robertson & Co, 318 Paisley rd.

Robertson, Robt., pattern cardmaker, 27 Union st.; ho. 2 Caledonian ter., Cambuslang.

Robertson, Robert (of Jacob & Robertson); house, Rannoch, Johnstone.

Robertson, Robert, provision merchant, 407 New City road; house, 19 Windsor street.

Robertson, Robert, grocer, 14 Minard road, Crossmyloof; ho. 29 Edgemont gdns., Langside.

Robertson, Robert T., 592 Pollokshaws road.

Robertson, R. J., 55 Parnie st.; res. Ballindean cott., Tollcross.

Robertson, R. L., 43 Falkland mansions, Hyndland.

Robertson, Robert, wine and spirit merchant, 115 Bishop st., Anderston, and 115 Garngad rd.; ho. Struan House, Uddingston.

Robertson, R., insurance agent, 6 Raeberry st.

Robertson, Robert F. (of John Robertson & Son, 49 Union st.); ho. 46 Leven st., Pollokshields.

Robertson, Robert F., ex-supt. Glasgow Fire Brigade, 19 Blythswood drive.

Robertson, Robert, wine and spirit merchant, 115 Garngad rd.; ho. 499 Sauchiehall street.
Robertson, R., manufacturers' agent, 8 Princes sq.; ho. Craigard, Hawkhead rd., Paisley.
Robertson, Robt. (of Strain & Robertson), ho. Carnbooth, Carmunnock.
Robertson, R., librarian, Elder Free Library, Govan; ho. 13 Kildonan ter., Ibrox.
Robertson, Robert, insurance broker, 141 Bath st.; ho. Netherton, 5 The Avenue, Craigendoran.
Robertson, Stewart (of J. & S. Robertson), res. Ardler, 75 Newlands rd., Newlands.
Robertson, S. T., warehouseman, 33 Virginia street; ho. 2 Maybank st., Crosshill.
Robertson, Rev. Stuart., M.A., West U.F. Church, Pollokshields; house, 83 Glencairn drive.
Robertson, Thomas C., bookkeeper, 136 North st.; house, 16 India street, Partick.
Robertson, Thomas, contractor, carrier, and forwarding agent, 146 St. James' street.
Robertson, Thomas, tailor and clothier, 21 Hope street; ho. 18 Bogton avenue, Cathcart.
Robertson, Thos., painter and decorator, 298 Cathedral street; ho. 74 Norse rd, Scotstoun.
Robertson, Thomas (of Lorimer & Moyes, Ltd); ho. 9 Huntley terrace.
Robertson, Thomas & Co., Ltd., Montreal; acting secretaries in Great Britain, Thomson M'Lintock & Co, C.A., 149 W. George st.
Robertson, Thos., & Co., plumbers and water heater manufacturers, 132 Bothwell street.
Robertson, Thomas, assessor of Property and Income Tax, 180 Hope street; ho. Muirfield, Kilmacolm.
Robertson, Thomas W., director (M. W. Robertson & Co., Ltd.); res. Ferncliffe, North Mount Vernon.
Robertson, Thos. C. (of Robertson & M'Gill); ho. 86 Kirkcaldy rd., Maxwell park.
Robertson, Thos. (of T. Robertson & Co.), house, 89 Grant st.
Robertson, T. Macqueen, metal merchant and agent, 52 St. Enoch square.
Robertson, T. Whitelaw, surveyor, 9 Queen Mary avenue.
Robertson, Thos., res. secy., British Engine Boiler and Electrical Insurance Co., Ltd., 65 Renfield street.
Robertson, Thomas, joiner, 112 Waterloo st.; ho. 542 St. George's rd.
Robertson, T. G., dairyman, 9 Cordiner street, Mount Florida; ho. 1131 Cathcart rd.
Robertson & Thomson, ironfounders, Parkholm Foundry, 38 Smith street, Kinning park.
Robertson, Ware & Co., printers and publishers of hotel, train, and steamship handbooks, &c., 47 Waterloo st.
Robertson, Wm., 17 Golfview ter., Govan
Robertson, Wm. (at R. Scott's, 8 Buchanan st.); ho. 650 Alexandra parade.
Robertson, Wm., steamship owner and Irish and Welsh limestone merchant, Gresham chambers, 45 West Nile street; ho. 7 Marlborough terrace. Telegraphic address, "Robertson;" telephone No., 9402 Central (5 lines).
Robertson, Wm., director and secretary (M. W. Robertson & Co., Ltd.); res. Ferncliffe, North Mt. Vernon.
Robertson, Wm. B., corset specialist, 6 King street, City; ho. 34 Blythswood dr.
Robertson, Wm. H., dental mechanic, 9 Buccleuch st.
Robertson, W. Crum & Co., oil importers, and paint merchants, sole makers of Robertson's self lubricating steam and hydraulic packings, asbestos and india rubber goods for mechanical purposes; importers and agents of whitewashing machines and spraying appliances for all purposes, 318 Paisley road; telephone No., 2062 South; telegraphic address, "Punctual, Glasgow."
Robertson, W. Crum (of W. Crum Robertson & Co., 318 Paisley rd.); ho. 13 Gower street, Ibrox.
Robertson, William, & Sons, practical die-sinkers, stampcutters, and tornographic seal engravers by special machinery, 62 Argyle st.
Robertson, Wm. M., clerk (School Board Offices), ho. 142 Renfrew street.
Robertson, W. S., manager (Ed. T. Aguis, Ltd.); Lynnholm. Hamilton.
Robertson, Wm. Miller, manager, employment dept. Scottish Clerks Association; ho. 101 Firpark st., Dennistoun.
Robertson, Wm., teacher, Glasgow Academy; ho. Linwood, Castlehill road, Ayr.
Robertson, Wm., slater and plasterer, 1 and 3 Jamieson lane, Argyle st.; ho. 81 Shamrock st., west.
Robertson, Wm., tinsmith, ironmonger and ship chandler, 254 Paisley rd.; ho. 1 Livingstone ter., Ibrox.
Robertson, Wm. Forbes, writer (of Forbes Robertson & Lillie), ho. Craigalvie, Bridge of Weir.
Robertson, William (of Weir & Robertson), house, 6 Eglinton terrace Muirhead, Chryston.
Robertson, Wm., Central Coal Office, 544 New City road.
Robertson, Wm., fishing tackle manufacturer, 27 Wellington st.; tel. No. 687, Argyle; telegrams, "Flees, Glasgow."
Robertson, William, F.F.S., surveyor (quantity), 3 Northburn, Shettleston.
Robertson, William, flesher, 68 Douglas st., Partick.
Robertson, Wm., teacher, Dovehill Public School; ho. 275 Onslow dr
Robertson, W. D. (of Chas. Letts & Co.), 109 Hope st.
Robertson, Wm., G.P.O.; house, 277 Bilsland drive.
Robertson, William, butcher, 164 Dumbarton road, Partick; ho. 21 Lawrence street.
Robertson, Wm., & Sons, civil and mining engineers, 121 St. Vincent st.
Robertson, Wm. (of Reid & Robertson), ho. Maybank, Albert rd., Gourock.
Robertson, W. M., 41 Rowallan gardens.
Robertson, Wm., writer, 144 Bath street; ho. 58 Trefoil avenue, Shawlands.
Robertson, W. M., & Co., 70 Great Clyde street, sole agents for Craven & Speeding Bros., hemp and wire rope makers, Sunderland.
Robertson, Wm., junr., commission agent, 87 Union st.
Robertson, Wm., The North British Machine Co., Ltd.; ho. 30 Ancaster drive, Anniesland.
Robertson, William, teacher of elocution, 2 Blythswood drive.
Robertson, William, stock and share broker, 21 West Nile st. and Stock Exchange; house, Thorndene, 207 Nithsdale road, Pollokshields.
Robertson, Wm. D. (of Alex. Robertson & Son); 243 West George st.
Robertson, William, supt. engineer (Laird Line Ltd); ho. 12 Randolph gardens, Broomhill.
Robertson, William (of Wm. Robertson & Sons); house, 8 Nigel gardens, Shawlands.

Robertson, William, church-officer (St. George's U.F. church), 44 Cleveland street.
Robertson, William, hardware merchant, 14 Polmadie road.
Robertson, Wm. C. (of C. & J. Robertson), ho. Magdala, Kilmacolm.
Robertson, Mrs Isabella, 50 Oxford street.
Robertson, Mrs. Angus, wine and spirit merchant, 131 George street and 346 Garscube road; ho. 12 Dungoyne gardens.
Robertson, Mrs. A., saleroom, 50 Dale street, Tradeston.
Robertson, Mrs. John, hardware and stationery, 262 Allison st.; ho. 355 Thistle st.
Robertson, Mrs. E., dairy, 182 So. Wellington st.; ho. 189 do.
Robertson, Mrs. James, 3 Lynedoch place.
Robertson, Mrs., hotel keeper, Hotel Osborne, 106 Sauchiehall street.
Robertson, Mrs. Laurence, 4 Park circus, and Morland, Skelmorlie.
Robertson, Mrs., assistant inspector of poor, Glasgow Parish Council; ho. Hillside terrace, Cambuslang.
Robertson, Mrs. J., 5 Kelvinside terrace, W.
Robertson, Mrs. T. B., 4 Montgomerie st., W.
Robertson, Miss Agnes, dairy, 244 Albert road, Pollokshields.
Robertson, Miss Agnes, laundry, 27 Shamrock st.; ho 21 do.
Robertson, Miss A. K., ladies' hairdresser, manicurist, &c., 534 Sauchiehall street; ho. 629 Shields road.
Robertson, Miss B., dressmaker and costumier, 63 Kenmure st., Pollokshields.
Robertson, Miss C., stationer, newsagent, and librarian, 213 Albert rd., Pollokshields; house, 4 Terregles avenue.
Robertson, Miss Jane, 9 South Park terrace, Hillhead.
Robertson, Miss, 6 Clifton pl., W.
Robertson, Miss, dressmaker, 192 New City road.
Robertson, Miss, servants' registry, 553 Sauchiehall street.
Robertson, Janet, fruiterer, 77 Elderslie st.; ho. 104 Berkeley st.
Robertson, M. C., dressmaker, 8 Kenmure street, Pollokshields.
Robertson Agency, 19 Buccleuch street.
Robertson (The) Engineering Co., Ltd., automobile and general engineers, 112-116 North st.
Robertson Memorial Parish Church, 4 Taylor street.
Robey & Co., Lmtd., engineers, box 13, Royal Exchange; representative F. E. Vickers.
Robin, A. G. (of Bryce & Rumpff, 223 West George St); ho. Castlehill, Hamilton.
Robin, Alexander (of John Hoggan & Co.); house, 35 Polwarth gdns., Hyndland.
Robin & Houston, Ltd., soap makers, composite and paraffin candle manufacturers and paraffin refiners, Moorpark, Renfrew.
Robin, James (of John Kay & Graham), 8 Park drive, Rutherglen.
Robin, John (of R. S. Brown & Co.), ho. 8 Woodlands, Albert road, Langside.
Robin, Matthew, 7 Melfort avenue, Dumbreck.
Robin, M., & Son, wine and spirit merchants, 188 to 204 Howard street.
Robin, Robert W., sculptor (Craigton Cemetery Gate); res. Half-way house, Govan (cars to Half-way House pass the gate). P.O. telephone, 523 Govan.
Robin & Sweenie, monumental sculptors, 5 Johnston street, Paisley; ho. 16 do.; tel. 8 X 3.
Robin, Walter, hide and leather factor, 66 Parnie street, Trongate.
Robin, Wm. M. (at Jas. Weir's), 66 Buchanan street; ho. 60 Kyle park, Uddingston.
Robinow, Mrs., 6 Park circus.
Robinson, Arthur J., accountant, Fairfield S. & E. Co., Ltd.; house, 18 Maxwell gardens, Pollokshields.
Robinson, A. L. (at Grant, Barnett & Co., Ltd.), 52 St. Enoch square.
Robinson, B. (of B. Robinson & Co.); ho. Rowanlea, Buchanan drive, Cambuslang.
Robinson, B. & Co., yarn agents, 130 Ingram st.; ho. Rowanlea, Buchanan drive, Cambuslang.
Robinson, Chas., & Son, commission agents, 57 Miller street.
Robinson, Charles (of Charles Robinson & Son), ho. 6 Oakley dr., Muirend.
Robinson, David (of Robinson, Dunn & Co., Ltd); house, Hilbre, Park drive north, Partick.
Robinson, Dunn, & Co., Ltd., timber importers, sawing, planing, and moulding mills at Partick and Temple; timber preserving works at Temple; letters to Partick; tel. No., 3063 Hillhead; tel. "Robinsons, Glasgow."
Robinson, E. C. (of Charles Robinson & Son); ho. Ilsington, Rosslea dr., Giffnock.
Robinson, Edward, postman (S.D.O.); house, 201 Calder street, Govanhill.
Robinson, Harry W., M.B., artist, 104 West George street; ho., Penrhyn, Bridge-of-Weir.
Robinson, Herbert D. (of Robinson, Dunn, & Co., Ltd.), Sawmills, Partick.
Robinson & Hunter, tar distillers, &c., manufacturers of sulphate of ammonia, boiled tar, pitch oil, creosote, pitch, benzol, naphthas, &c., Tradeston Chemical Works; office, 401 West street, s.s.
Robinson, James, scalebeam and weighing machine maker, 30 Dunmore st., s.s.; ho., 61 Caledonia road, s.s.
Robinson, James, tailor and clothier, 153 Oxford st.; res. Fairy Knowe, Cambuslang.
Robinson, Jas., butcher, 1105 Cathcart rd.; ho. 23 Somerville dr., Mount Florida.
Robinson, John Dixon, L.D.S., surgeon dentist, 14 Fitzroy place, Sauchiehall st.
Robinson, John, & Co., straw rope makers, 40 Tureen st.
Robinson, John (at Thos. Dunlop & Sons, 70 Wellington st.), ho. 14 Fitzroy place.
Robinson, John, grocer, 64 Stewart street, Cowcaddens.
Robinson, John, goods manager, G. & S.-W. Ry. office, St. Enoch Stn.; res. Elvanton, Newlands.
Robinson, J. G., secy., St. Columba's Episcopal Church; ho. 114 Summerfield st., Bridgeton.
Robinson, Marcus (of Robinson, Dunn, & Co., Ltd.), ho. 42 Balshagray avenue, Partick.
Robinson, N., rag merchant, 55 Thistle st., s.s.
Robinson, Richd., Lisnagry, 137 Terregles avenue, Maxwell park.
Robinson, R., ladies' and gent.'s tailor, 22 Jamaica st.; ho. 45 Edgmont gdns., Langside.
Robinson, Robert (of Robinson, Dunn & Co., Ltd.); house, 54 Balshagray avenue, Partick.
Robinson, S. & Co., chairmakers and upholsterers, 17 Ward st.

Robinson, T. Eaton, C.A., city registrar, under the Loan's Act, Glasgow Corporation Loans Dept., City Chambers, 285 George street; ho. 34 Burnbank gardens.
Robinson, Thomas (of Robinson & Hunter), ho. Villa, Hurlet, Nitshill.
Robinson, W., Secy. (A. B. MacFie & Co., Ltd., 50 Charles st., St. Rollox); house, 23 Craigpark dr., Dennistoun.
Robinson, Wilson (of Robinson, Dunn & Co., Ltd.); ho. 17 Beaumont gate, Dowanhill.
Robinson, Mrs. Thos., 30 Florence place, W.
Robinson, Ada, dress and costume maker, 18 Wilton mansions.
Robinson, Mary, L.L.A., teacher, Gorbals Public School; ho. 31 Bank st.
Robinson's Steel Louvre Rainproof Ventilators; proprietors and sole makers, Wm. Borland & Co., 148 Howard st.
Robley, C. (of Robley & Co.), house, Thirlestane, Helensburgh.
Robley & Co. ship store merchants, 80 and 82 York street; telegraphic address, "Robley, Glasgow;" telephone Nos., 92 Argyle and 3092 Central.
Robley, W. P. (of Hugh Hamilton, 98 John st., city), ho. Yew Bank, Helensburgh.
Robson, Alex. M'I., wine and spirit merchant, 7 Findlay st.; ho. 175 W. Princes st.
Robson, A., G.P.O., 218 Saracen street.
Robson, G. J. (of Geo. J. Robson & Co.), ho. Allan park, Innellan.
Robson, George J., & Co., engineering agents, 130 West Nile st.
Robson, Jas., officer of Customs and Excise, 19 Graeme street; house, 28 Viewpark drive, Burnside.
Robson, John, teller, Royal Bank of Scotland, Gallowgate; ho., Mavieston, Stepps.
Robson, Joseph S. (Cal. Rail. Goods department, Buchanan street), ho. Willislea, Bearsden.
Robson, Neil, ironmaster, 1 Dixon st.; ho. The Grove, Kilbarchan. Tel No., 5 Kilbarchan.
Robson, Thomas, clothier, 178 London street.
Robson, Wm., wine and spirit merchant, 42 Cambridge st.
Robson, Wm., joiner, 17 Westmoreland street, Crosshill.
Robson, Miss, 14 Royal crescent, West.
Rocca, Tassy et de Roux, special manufacturers of "Végétaline" Cocos Butter, etc., Marseille, France; agents, M'Aulay Brothers, 73 Dunlop street.
ROCHDALE Asbestos Co., Ltd.; agents, Thomas Cochran & Co., 69 Robertson st.
Roche, John, Roman Catholic clergyman, St. Annes, Crownpoint road.
Roche & Johnstone, milliners, 358 Duke st.; ho. 2 Alexandra Park gardens, Dennistoun.
Roche, William C., upholsterer and cabinetmaker, 668 Eglinton street.
Rochsolloch Composition and Ganister Co., Airdrie, manufacturers of moulders and furnace building composition; tele. No. 101 Airdrie.
Rock Island Lines; Chicago, Rock Island and Pacific Railway Co.; agents, G. H. Fletcher & Co., 330 Argyle street; general European agent, Alexander Jackson, 29 Cockspur st., London, S.W.
Rockcliffe U. F. Ch., Rockcliffe st., Bridgeton.
Rockingham Co., Ltd.; Robert Bird, secretary, 71A West Nile street.
Rocks, John, cabinetmaker and house furnisher, 44 King st., city; ho. 15 Monteith row; P.O. telephone, 486 Bell.
ROCKVILLA U.F. Church, Saracen st.; Rev. M. Bruce Meikleham, minister.
Rockwell-Wabash Co. (1909) Ltd., business systems and office furnishers, 57 Oswald street.
Roddick, James W., commission agent, 195 Howard st.; ho. 164 Cambridge drive.
Roddis, John (at Cowie Bros. & Co.), house, 200 Hyndland road.
Roderick, H. H., civil engineer, N.B. Railway Co.
Rodger, A. K., manager, Scottish Temperance Life Assurance Co. (Limited), 109 St. Vincent st.; ho. Avonholm, Rutherglen; telephone No. 474 Rutherglen.
Rodger, Alex. (of Alex. Rodger & Co.), ho. Brentwood, Montgomery road, Newlands.
Rodger, Alex., & Co., wholesale ironmongers and mill furnishers, 201, 203, and 205 Claythorn st.
Rodger, Alex., watchmaker and jeweller, 13 Kilmarnock road; ho. 1137 Pollokshaws rd.
Rodger, Campbell S. (St. Rollox Public School); ho. 67 Oxford dr., Kelvinside, N.
Rodger, Campbell, 18 Charles st., St. Rollox; res. Rossland, Helensburgh.
Rodger, Charles M R. (at John Rodger & Co., 48 Albion st.); ho Hawthornbank, Bishopbriggs.
Rodger, Charles T. (of Gray & Morrison), res. Senga, Greenlees road, Cambuslang.
Rodger & Co., fruits and confections, 6 Millerbank street; ho. 52 Keppochhill road.
Rodger, D. B., 33 Benview street, Maryhill.
Rodger, D. L. (of Smith & Rodger), residence, Mount Pleasant, Rutherglen.
Rodger, Edward, 1 Clairmont gardens.
Rodger, Gavin B., traveller (Thos. Reid & Sons'), 4 Jane street, Bellahouston.
Rodger, Gavin, watchmaker and jeweller, 853 New City road; ho. Caldercuilt road, Maryhill.
Rodger, Geo. (at Elkington & Co., Ltd.); house, Wardlaw avenue, Gallowflat, Rutherglen,
Rodger, Geo. T., saddler, 107 Gt. Eastern road; ho. 656 Alexandra parade.
Rodger, George G., traveller, 42 Brownlie street, Mount Florida.
Rogers, H. M., surveyor of Customs and Excise, 9 E. Nelson st.; ho. 47 Kelvinside gardens, W.
Rodger, Henry T. (Raeburn & Verel, Ltd.), res. Bothkennar, Helensburgh.
Rodgers, James, wine and spirit merchant, 667 Argyle street.
Rodger, James G., 1 Clairmont gardens, W.
Rodger, James (of Cockburns, Ltd., Cardonald), ho. 7 Hillington Park circus, Cardonald.
Roger, James MacLeod (Rogano, Limited), 11 South Exchange pl.; res. Venard, 39 Newark drive, Pollokshields.
Rodgers, John, & Co., slaters and plasterers, 138 Cowcaddens st. and 112 Port-Dundas road; tel. No. 2088 Douglas.
Rogers, John (at Clyde Spinning Co., Ltd.), ho. 8 Wardlaw avenue, Rutherglen.
Rodger, John M., & Son, ironfounders, Kyle Foundry, Ayr.
Rogers, John, F.I.C., chemist (at Nobel's Explosives Co., Ltd.); ho. 2 Yarborough place, Ardrossan.
Rodger, John M., letterpress printer, 13 Dundas st.; ho. Cairnryan, Birdston, Kirkintilloch.

Rodger, John I. (at Allan E. Gulliland & Co.); ho. 152 Hill street, Garnethill.
Rogers, J. Crosbie, 19 Waterloo street.
Rodger, John, 8 Mathieson street.
Rodger, John, & Co., manufacturers, 48 Albion st.
Rodger, John (of John Rodger & Co., 48 Albion st.); ho. Hawthornbank, Bishopbriggs.
Rodgers, John, oil and colourman, 248 Garngad rd.; ho. 181 do.
Rodger, John (of Hill & Co.), house, Bute Lodge, Largs.
Rodger, J. & W., wholesale wine, spirit, and malt liquor merchants—
52 Rumford street, Bridgeton.
733 Great Eastern road, Parkhead.
26 Main street, Rutherglen.
Rodger, P. Wylie (of Gartcraig Fire Clay Co., Ltd., St. Rollox); ho. Kent cottage, Helensburgh.
Roger, R., butcher, 5 W. Milton street; house, 159 Buccleuch street.
Rogers, Richard (of P. M'Farlane & Son's, Ltd.), ho. 9 Cartvale road, Langside.
Rodger, Robert, writer, 35 Hutcheson st.; house, 10 Inverclyde gardens, Broomhill, Partick.
Rogers, Robert, 6 Tantallon terrace, Ibrox.
Roger, Robt., & Co., Ltd., engineers, Stockton-on-Tees, makers of steam winches, steam cranes, &c., and the "Pepper" patent steam steering gears, agents, Wm. Nimmo & Co., 5 Oswald street.
Rogers, Thomas, post office; ho. 4 Vinicombe street, Hillhead.
Rodger, Thomas, late G.P.O; ho. 318 Scotland street.
Rodger, Thomas, insurance agent, 71 Edgefauld rd.
Rogers, Thomas, traveller (Ivie Hare & Co.), 140 Annfield street, Dennistoun.
Rodger, Wm. (of J. & W. Rodger), ho. Bertrohill, Shettleston.
Rodger, Wm., & Son, painters and decorators, 37 Dunmore street; ho. 115 Roslea dr., Dennistoun.
Rodger, Wm., jun., saddler, 415 Gallowgate st.; res. Royton, Bardowie.
Roger, Wm., 38 Dundrennan road.
Rodgers, Wm., riding master, 15 Julian avenue, Kelvinside.
Rodger, Wm. (supt. steward, Clyde Shipping Co. Ltd, Carlton place), res. Hillview, Bishopton.
Rodger, Wm. K., writer and notary public (of Oatts & Rodgers); ho., Avonholm, Rutherglen.
Rogers, Wm. L. (of M'Coll & Rogers), house, 119 Fotheringay rd., Maxwell park.
Roger, W. W. S. (of Wood, Smith & Co. and J. & T. Davidson); ho., 12 Beaumont gate.
Rogers, Mrs. E. B., 30 Blythswood drive.
Rodger, Mrs. Marie, salerooms, 84 Whitevale street.
Rodger, Mrs. Wm., 77 Hill st., Garnethill.
Rodger, Mrs. Margaret K., 7 Spring gdns., Kelvinside.
Rodie, Barras & Aylmer, solicitors and notaries public, 58 West Regent street.
Rodie, James P. (at James Stirrat's, stockbroker), 175 Blythswood gdns., West Princes st.
Rodie, John, clerk of works, 175 West Princes street.
Rodman, J. & R. (J. Boyle, pharmacist, M.P.S., chemist), 285 Duke street; ho. Bridge street.
Rodmure School, dresscutting and making, millinery, and needlework, 206 Sauchiehall st.; manager, J. Fox; lady supt., Mrs. Fox (Madame Levine). P.O. tel. 1602.
Roe, George, & Co. (Ltd.), Thomas Street Distillery Dublin; agent, Balfour & Rintoul, 65 Bath st.
Roe, Geo., & Sons, brassfounders, Birmingham; agents, Verel Bros., 116 St. Vincent street.
Roechling Brothers, iron and coal merchants and exporters, 134 St. Vincent st.
Roemmele, C. H. (of Reichmann & Co.), house, Daisybank, 34 Kelvinside gardens.
Rogan, Rev. Dr., 1063 Sauchiehall st.
Rogan, Mrs. L., hardware, 382 Cumberland street; ho., 355 Mathieson street.
Rogano Limited., Wine Cellars, wine shippers and whisky exporters, 11 So. Exchange place, 225 New City rd., 183 North st., 139 Kilmarnock road., Shawlands; and 473 Paisley road, Kinning Park; telephone Nos., Central 9069 (2 lines); office, Central 409; tele. "Bogey"; do. "Rogano."
Rogano Limited, bonded warehouse keepers; H.M. Customs, No. 15 Bond, at 16 James Watt street; head office, 11 South Exchange place.
ROGERS.—See under RODGER.
Rogerson & Co., trunk makers, 377-395 Dalmarnock rd.
Rogerson, Geo. (at A. & A. Galbraith's, Ltd.), 23 Second avenue, King's park.
Rogerson, James, 48 Windsor ter., N.W.
Rogerson, John, A.R.I.B.A., architect, 11 Jane st., Blythswood sq.; ho., 56 St. Vincent crescent.
Rogerson, John (of Rogerson & Co.), ho. Stirling drive, Burnside.
Rogerson, John, & Son, trunkmakers, 61 Little Brown street, Bridgeton.
Rogerson, John, & Co., Ltd., manufacturers of steel castings, Wolsingham, Co. Durham; agents, Morris, Warden & Co., 68 Gordon street.
Rogerson, Robert, & Co., wrights, building contractors, tropical house and vat builders, Scotstoun Joinery Works, Balmoral st., Scotstoun, and 9, 11 Mount street.
Rogerson, Thomas, trunk, portmanteau, and packing box maker, 51 James st., Greenhead.
Rogerson, W., inspector (Yorkshire Insurance Co., Ltd.), house, Regent, Second avenue, King's Park.
Rogerson, Mrs. E., hair specialist, 529 Sauchiehall st.
Rogivue & Co., Ltd., Russian merchants; registered office, 22 West Nile street.
Roith, J., cigarette manufacturer and cigar importer, 137 West Regent street.
Rojas, Alfredo, Consul for Chili and Ecuador, 121 St. Vincent street; res., Malloa, Kilmarnock road, Giffnock.
Rolland, Alex., & Co., C.A., 139 St. Vincent street.
Rolland, Alex. (of Alex. Rolland & Co.), Rhu-na-Craig, Mansion House road, Paisley.
Rolland, Wm., shipbuilder, Clyde Shipbuilding & Engineering Co, Ltd., Port-Glasgow; res., Langsdale, Cove road, Gourock.
ROLLED Steel Forge Co. Ltd. (The), manufacturers of wrought steel, stamped and forged boiler mountings, 93 West George st.; telegrams, "Sirhind," Wishaw; Nat. tels., 32 Wishaw, and 7145 Central, Glasgow.
Rolling, B. I., A.M.E.A., Igramic Electric Co. (successors to Adams Manufacturing Co.), 50 Wellington street.
Rollo, Alex., 9 Carlton gardens.
Rollo, David (at Wm. Young & Son's), house, 36 Willowbank st.

Rollo, David N., artist, teacher (University); house, 15 Willowbank street.
Rollo, David, bootmaker, 165 Finlay dr.
Rollo, James, restaurant, 257 High st.
Rollo, Rev. P. J., minister, John Knox Street Baptist Church; ho. 645 Alexandra parade.
Rollo, Robt., commission agent, 31 North Frederick st.
Rombach, Miss, Lunch and Tea Rooms, Corn Exchange Buildings, 5 Waterloo street, and 75, 79 Hope street; office, Waterloo chambers, 19 Waterloo street. Tele., 4861 and 4682 Central; customers' tele., 1725 Central.
Rombach, Miss, Lunch and Tea Rooms, 176 Hope st.; Tel. No., Douglas 3449.
Rome, Edwd., picture framer, 597 Govan rd., Govan; ho. 525 do.
Rome, Geo. (of William Rome), res. Keswickridge, Sydney st., Saltcoats.
Rome, Geo., & Co. (Glasgow), Ltd., plasterers, modellers, cement merchants, and cement workers, 13 Jane street, Blythswood sq.; telephone Nos., 133 Douglas and 1827; tel. address, "Cornice, Glasgow."
Rome, John P., wharfinger, Anchor Line, Yorkhill quay; house, 3 Newlands drive, Partick.
Rome, Robert, & Son, lath merchants, lathers, and workers of expanded metal lathing, 13 Jane st., Blythswood square.
Rome, William, lather and lath merchant, Scotstounmill road (off Queen street, Partick); also at Paisley, Saltcoats, Kilmarnock, and Kirkintilloch; house, Keswickridge, Sydney street, Saltcoats.
Rome. Wm. L., agent, Union Bank of Scotland (Ltd.). 460 Paisley road; ho. 35 Regent Park square.
Romney Photo Studio (W. Clarke Barry, photographic artist and portrait painter), 534 Sauchiehall st., Charing Cross.
Ronald, David, carver, gilder, and picture frame maker, 32 London arcade; ho., 21 Schipka Pass.
Ronald, Jack, & Co., Ltd., carpet and rug manufacturers, Nethercommon, Paisley; agent, Wm. Cooper, 33 Virginia street.
Ronald, Jack, & Co., Ltd., carpet and rug manufacturers, Paisley.
Ronald, John, writer, 83 West Regent street.
Ronald, Robt., postman, 249 Byres road.
Ronald, R. A., & Co., engineers, machinery merchants, and agents, 15 York street.
Ronald, R. A. (of R. A. Ronald & Co.), ho. Oaklands, Paisley.
Ronald, Thos., commission agent, 40 St. Enoch sq.; ho. 230 Kenmure st., Pollokshields.
Ronald, Thomas B., commercial traveller, 106 Brunswick street; house, 40 Montgomerie street, Kelvinside, N.
Ronald, Wm. R. (of John Black & Co., 105 West George street), house, The Croft, Drumchapel.
Ronald, William, Sun Insurance representative, 39 Waverley gardens.
Ronald, Wm., & Sons, boilermakers, 968 Duke st., Parkhead; ho. 910 do.
Ronaldi, photographer, 56 Jamaica st.
Ronaldson, R., tinsmith, gasfitter, and bath maker, 114 Trongate.
Roneo, Ltd., letter copier and duplicator manufacturers, 165 Hope st.
Rooke, Wm., printer and stationer, 851 Govan road; house, 8 Drumoyne avenue.
Rooke, Wm., printer, 786 Govan road; house, 3 Sydenham ter., Govan.
Rooks, David, range builder and tile layer, 173 Garrioch road.
Rooney, D., hairdresser, 180 Cathedral st.
Rooney, P. M., coal and firewood merchant, Ashlee, Dalmuir.
Rorke, F. & J., wine and spirit merchants, 24 North st., and 1049 Dumbarton rd., Whiteinch.
Rose, Alex. (of Fyfe & Morton), ho. The Rannoch, Thorntonhall.
Rose Bros., electrical novelties and accessories, 194A St. Vincent street.
Rose, George, & Sons, sailmakers, 32 St. James st., Paisley road; ho. 74 Clifford street, Ibrox.
Rose, George Henry, secretary, Conservative Club; ho. 26 Mansion House road, Langside.
Rose, H., Ltd., dental surgery, 237 North street
Rose, Hugh, grocer, 1 Walmer terrace, Ibrox.
Rose, H. S. (of Charles Morgan & Co.), 22 King street, City.
Rose, James, & Sons, rivet, bolt, and screw manufacturers, Helen street, Govan.
Rose, James A. (of Clyde Paper Co., Ltd.); ho. 38 Montgomerie dr., Kelvinside.
Rose, Joseph, consulting engineer, 45 Hope st.; ho. Westoe, Scotstounhill.
Rose, Joseph, & Son, consulting engineers, 45 Hope st.
Rose, Lewis, writer (of Frame & Macdonald); res. The Rannoch, Thorntonhall.
Rose, L., & Co., Ltd., agents, C. Morrison & Sons, 139A St Vincent st.
Rose, Murison, & Thomson, marine insurance brokers, 7 Royal Bank place.
Rose, Walter H., assistant manager, Central Station Hotel; ho. 55 Lochleven rd., Langside.
Rose, Wm., wine and spirit merchant, 416 Garscube road.
Rose, Wm., spirit mercht., 184 Caledonia road; ho., Hamilton drive, Cambuslang.
Rose, Wm, com. trav. (Train & M'Intyre, Ltd.); ho. 26 Lyndhurst gardens.
Rose, Wm. (Rose's Homes, Ltd.), 4 Craignestock st. and Burns st.; ho. Kilmuir, Brownside rd., Cambuslang.
Rose, Wm., wine and spirit merchant, 434 St. Vincent st. and 34 Sauchiehall st.; ho. 20 Lyndhurst gardens.
Rose, Mrs. Alex., Richmond House, Dowanhill.
Rose, Mrs. Charles A., Rowington, 13 Eglinton drive, W.
Rose, Mrs. James G., Lea park, Bellahouston.
Rose, S. M., dressmaker, 34 Blythswood drive.
Rose Street U.F. Church, 111 Rose street, Hutchesontown.
Rosebank Colliery office, 163 Hope st.
Rosehall Colliery and Brickworks Office, 127 St. Vincent street.
Rosenberg, Adolf, Ltd., manufacturers, merchants, agents, and importers, Od Basin Rockvilla.
Rosenberg, Adolf (of Adolf Rosenberg, Ltd.); ho. 21 Queensburgh gardens, Hyndland.
Rosenberg, J., photographic and optical dealers, 99 High street; ho. 62 Dundrennan rd., Langside.
Rosenbloom Bros., music sellers, 14-16 Wellington arcade.
Rosenbloom, S. & Co., cigar importers, 327 Victoria road.
Rosenheim, J. & H. & Co., typewriter and duplicator supplies, 57 Oswald street.

Rosenheim, J. (of J. & H. Rosenheim & Co.), house, 41 Dixon avenue, Queen's Park.

Rosenthal, Adolphe, & Co., Ltd., corset, blouse, robe, and skirt manufacturers, Argyll chambers, 30 Buchanan st.; ho. 30 London Wall, E.C.

Roser, George A., warehouseman (Wm. Hall, jun., Ltd.); res. Ancona, 3 Eaglesham rd., Clarkston.

Roser, William, ladies' tailor dress and habit maker, 196 and 198 Pitt st.

Roser, Wm., jun. (of Wm. Roser, Pitt st.); ho. 4 Hillfoot ter., Bearsden.

Rosin, S., & Co., wholesale jewellers, 4 Stockwell st.; ho. 23 Carmichael place.

Rosin and Turpentine Import Co., Ltd. (The), rosin and turpentine importers, 50 Wellington st.; also at London, Liverpool, Hull, Bristol, and Belfast.

Ross, Alan, & Co., export merchts., 467 Cathedral st.

Ross, Alex., & Co., umbrella manufacturers, 128 Ingram street.

Ross, A. E. (at Falk, Stadelmann & Co., Ltd.), ho. Westerton, Dunbartonshire.

Ross, Alexander, 13 Bath street.

Ross, Alex. B., secy. to James Storer & Co., Ltd.; ho. 16 Melville st., Pollokshields.

Ross, Alex., assistant registrar, 50 Nicholson st.; ho. 19 Canning place.

Ross, Alex., cashier (M'Innes & M'Lachlan); ho. 34 Norham street, Crossmyloof.

Ross, Alex., F.E.I.S., teacher, Garrioch Public School; ho. 409 Gt. Western rd.

Ross, A. (of Cowan & Ross); ho. Sunnybrae, Cathcart.

Ross, Alex., silversmith, umbrella and fancy leather goods manufacturer, 85 Renfield street; house, 56 Kersland st., Hillhead.

Ross, A. Mackenzie, slater, plasterer, and general building contractor and granolithic layer, 12 Ann st., city. Telegraphic address, "Macross," Glasgow; telephones, Nat., 8768, and P.O., 4825. Branch, Botanic Gardens Station Buildings; tel., Nat., 718 Hillhead.

Ross, Alex., physician, 1353 Duke st.; ho. 1358 do.

Ross, Alex. (at St. Rollox Chemical Works); ho., 111 Auchentoshan ter.

Ross, Allan & Johnston, steamship owners and brokers, 68 Gordon street.

Ross, Allan, station officer, Western Fire Station; ho. 59 Cranston street.

Ross, A. M., 101 Greenhead street.

Ross, A. M., & Sons, slate merchants; office, Eagle Buildings, 205-217 Bothwell st.; depots, Port-Dundas, St. Rollox, General Terminus, Bowling, Greenock, and Dundee. Telephone—4568 Central (4 lines).

Ross, A. M. (of A. Mackenzie Ross); ho. 7 Bruce street, Hillhead.

Ross, Alex. R., H.M. Inland Revenue, 55 W. Regent st.; ho. 13 Craigmillar road, Langside.

Ross, Archd., lieutenant of police, Central Division; ho. 55 Smith street, Govanhill.

Ross, Archibald, solicitor, 154 West George st. house, 8 Woodlands, Langside.

Ross, Arthur V., stockbroker, 93 W. George street; ho 2 Park quadrant.

Ross, B., & Co., ornamental box and pattern-card manufacturers, importers of French and German chromos, borders, reliefs and fancy papers, boxes in plush, satin, velvet and leather designs for home and export on shortest notice, 63 North Frederick st. Tele. No., 2128 Douglas.

Ross, B., & Co. pattern-card makers, 63 North Frederick st.

Ross, B., fancy box-maker, 63 No. Frederick street.

Ross, Charles (of Fergusson & Ross, writers); ho. 2 Great Western terrace.

Ross, Charles, & Sons, stair railers, wood carvers, and turners, 9 and 11 Chatham place, off Cathedral street.

Ross, Charles, Commercial Bank, 113 Buchanan st.; ho. 39 Gibson st., Hillhead.

Ross & Co., wholesale agents and merchants for electric bells, indicators, lighting, and other accessories, 62 Robertson street; tel., P.O. 2910 Central; Nat., 2021 Argyle.

Ross & Co., agents for Ellams Duplicator Co. and Rossallio Brass Blotter, Bath, 146 West Nile st.

Ross & Co., pawnbrokers, 30 Mount st.; house, Lilybank, Bothwell.

Ross & Co., tailors, 28A Scotia st.

Ross's Dairies, Ltd., 572 Dumbarton road; ho. 9 Thornwood grdns.

Ross, Daniel, cashier (at Robert Addie & Sons' Collieries, Ltd.), ho. 7 Osborne villas, Cathcart.

Ross, David & Sons, wholesale wine and whisky merchants, Gordon chambers, 82 Mitchell street. Telephone Nos.—8765 Central, 889 Argyle, and 60 Central.

Retail branches—306 Argyle street.
90 N. Woodside road.
35 Clyde place.
78 Mitchell street.
43 Grove street.
35 Possil road.
198, 200 Kelvinhaugh street.

Ross, David (director, Train & M'Intyre, Ltd.); ho. Haggbows, Sutherland ave., Pollokshields.

Ross, David, stationer and newsagent, 923 Argyle st.; ho. 1349 do.

Ross, David, jun. (of David Ross & Sons); ho. 17 Doune ter., Kelvinside, N.

Ross, David, insurance agent, 23 Nairn st., Yorkhill.

Ross, D. S. & Son, clothiers, 37 Jamaica st.

Ross, David (of David Ross & Sons); ho. 2 Carlton terrace, Kelvinside, North.

Ross, D., flesher, 213 Duke street; ho. Craigmore, Riddrie.

Ross, D., grocer, 108 Queen street, Govan; ho., 36 Gordon street, Craigton, Govan.

Ross, D. S., tailor, (at D. S. Ross & Son); ho. 284 Maxwell rd., Pollokshields.

Ross, Donald, M.B., Ch.B., sen. assist. physician, Glasgow Royal Asylum, Gartnavel.

Ross, Donald, commercial trav., 35 Woodlands quad.

Ross, Donald, commercial traveller, 98 Bath st.; ho. 13 Rupert st.

Ross & Duncan, marine engineers and boilermakers, Whitefield Works, Whitefield rd., Govan.

Ross, Eben., buyer, Scottish Co-operative Wholesale Society, Limited; ho. 27 Herriet st., Pollokshields.

Ross, Finlay M. (of H. Lamberton & Co.), ho. 119 Wilton street.

Ross, G. B., police inspector, 262 So. Wellington st.; ho. 541 Cathcart rd.

Ross, George, M.A. (of David Ross & Sons), 2 Carlton ter., Kelvinside, N.

Ross, Geo. R. (of M'Ghie, Ross & Co.), ho. 34 Glasgow st., Hillhead.

Ross, George, dental consultant, 591 Govan rd.; ho. 136 Renfrew st.

Ross, George, master of works, Municipal buildings, Clydebank; telephone Nos. 11; P.O. 363; ho. 52 Barnes st., Whitecrook.
Ross, Geo., slater and plasterer, 28 Surrey st.
Ross, Geo., G.P.O., 208 French street.
Ross, George, dairyman, 42 Kyle st.; ho. 38 do.
Ross, George, secy. (Grindlay, Ross & Co., Ltd.), 41 Smith st., Hillhead.
Ross, Gilbert George (at H. S. Gemmel's); ho. 39 Johnstone dr., Rutherglen.
Ross, Graham F., iron and steel merchant, 29 Huntly gardens.
Ross, Henry W., R.N., 7 Berlin place, Pollokshields.
Ross, Henry, furniture dealer, 13 Plantation st.; ho. 133 M'Lean st.
Ross, Henry A., marine supt. (at Wm. S. Miller & Co.); ho. 47 Camphill st., Crosshill.
Ross & Howat, muslin manufacturers, 22 West Nile st. London warehouse, 11-12 Love lane, Wood st., E.C.
Ross, Hugh, chandler, 1155 Govan road, Govan; ho. 3 Albert cottages, do.
Ross, Hugh, teller, Union Bank of Scotland, Ltd.; ho. Eastwood, Tollcross.
Ross, Hugh H., shipowner, 65 Renfield st.; ho. Langdale, Drumchapel.
Ross, Hugh, tailor and clothier, 102 So. Portland st.
Ross, H., piano tuner, 733 Pollokshaws rd.
Ross, I., tailor and clothier, 136 Hospital st.
Ross, James M. (at J. L. Barnsley & Co.); ho. 9 Park drive, Rutherglen.
Ross, James, hairdresser, 18 Nithsdale road, Strathbungo.
Ross, James, ladies' and gent.'s tailoring outfitters, 291 Sauchiehall st.
Ross, James, headmaster, Onslow Drive School; ho. 23 Darnley gdns., Pollokshields.
Ross, James F. C., traveller (J. T. Brown & Co.); ho. 17 Craigmillar rd., Langside.
Ross, James, hardware merchant, 432 Rutherglen rd.; ho. 142 Crown st.
Ross, James, town sub-postmaster, St. Rollox P.O. 94 Castle st.; ho. 47 Aberfeldy st., Dennistoun.
Ross, James, stationer, 9 Elliot st., Cranstonhill.
Ross, James A., lithographic artist, 136 Wellington st.; ho., 75 Skirving st., Shawlands.
Ross, J. D., wine and spirit merchant, 224 London road; house, Carmyle House, Carmyle.
Ross, J., commission agent, 220 St. Vincent st.
Ross, Jas. G., secretary, Glasgow Magdalene Inst., office, 268 Cathedral st.; ho. 15 Windsor st., W.
Ross, James B., dealer in animal by-products, 23 Aberfeldy street.
Ross, John & Co., leaf tobacco brokers, 195 Howard st.
Ross, J. MacEwan (of R. G. Ross & Son, Ltd.), ho. St. Helen's, Beach road, Troon.
Ross, John A., traveller (at Anderson & Shaw's, Ltd.), ho. 303 Maxwell rd., Pollokshields.
Ross, John Alexander, 161 West George lane; ho. Dalmuir.
Ross, John, hardwares, 22 Fulton st.; ho. 16 Castlebank villa.
Ross, John H. (of Ross & Howat), ho. 17 Dundonald road, Kelvinside.
Ross, John, Royal Bank of Scotland; ho. 28 Gardner st., W.
Ross, John, tailor, 297 St. George's road; house, 32 Windsor st.
Ross, J. H., church officer, Victoria U.F. Church; ho. 349 Pollokshaws road
Ross, Rev. John, minister, John Knox & Tradeston U.F. Church; ho. 39 Melville st., Pollokshields.
Ross, John & Co., wholesale clothiers, 72 Ingram street.
Ross, John M. (of Train & M'Intyre, Ltd.), house, Haggbows, Sutherland avenue, Pollokshields.
Ross, John M. (of Knox & Service); ho. 182 Whitehill street, Dennistoun.
Ross, John, warehouseman (at Arch. Stewart & Co.'s, 42 Union st.), ho. 148 Kenmure st., Pollokshields.
Ross, John, wine and spirit merchant, 70 Dumbarton rd., Clydebank.
Ross, John S., grocer, 106 Cumberland street, s.s.; ho. 27 Smith st.
Ross, Rev. John, minister, Garnethill Established Church; house, 98 St. George's road.
Ross, John T. (at Cowie Bros. & Co.), 14 Alexandra street, Partick.
Ross, John J., watchmaker and jeweller, 1083 Pollokshaws rd.; res. Craigminn, Giffnock.
Ross, J. Munn, C.A., 113 St Vincent street; house, Shandwick, Troon.
Ross, John, wright and contractor, 9 Killermont st.; house, 129 Dundas street.
Ross, Joseph, Commercial Bank of Scotland, Ltd.; ho. 3 Hampden place, Mount Florida.
Ross, Kenneth, grocer and provision merchant, 71 Nelson street, Tradeston.
Ross, Launcelot H., architect, 10 Blythswood sq.
Ross & MacBrayne, writers, 122 Wellington street; tel. 1405 Douglas.
Ross, Malcolm, & Co., cotton yarn merchants, 30 Gordon st.; telegraph address, "Hanover;" Nat. telephone No. 8770 Central.
Ross, Malcolm, mason, 90 Kidston street; house, 71 Cathcart road.
Ross, Malcolm (of Meikle & Ross), ho. 9 Walworth terrace.
Ross, Matthew Wilson, A.L.A.A., certified accountant and auditor, 4 Bath street.
Ross, Raeburn, & Co., whisky exporters; sole agents Greenlees Brothers, 40 Wellington street.
Ross, R. H. (of Ross & Wallace), ho. Gledstane, Bishopton.
Ross, R. G., & Son, Ltd., engineers, Greenhead Engine Works, 21 Greenhead street.
Ross, Richard, rope and twine merchant, 9 Carmichael street, Govan.
Ross, Richard (of Hunter, Hutchison, Ross & Co.), 27 to 31 Brown st.; ho. 45 Millbrae rd., Langside.
Ross, Robert G., writer (of Paterson & Ross), house, Southfield, Troon.
Ross, Robert, butcher, 343 Garscube rd.; ho. 6 Aberdour st.
Ross, Robert, & Son, blacksmiths, 43 Queen st. Govan; ho. 13 Baird street.
Ross, Robert, confectioner, 68 George st.; house, 145 Albert road, Langside.
Ross, Robert (of Wyllie, Barr & Ross, Ltd.), house, 145 Hyndland road.
Ross, S., & Sons, cartage contractors, coal agent and merchants, Alexandra terrace, Lenzie.
Ross Schofield Boiler Circulators, 105 W. George st
Ross, Thomas (of Wm. Ross & Sons); ho., 9 Grantl, gardens.
Ross, Thos., 136 Renfrew st.
Ross, Thos., & Liddell, house factors, property and insurance agents, 5 Dixon st., off St. Enoch square; branch office, 13 Monkland street, Townhead.

Ross, Thos., paper agent, 109 Hope st; house, 7 Dolphin rd., Pollokshields; representing James Cropper & Co., Ltd.; Hill, Craig & Co.; Henry Bruce & Son, Ltd.; Wansbrough Paper Co., Ltd.; Roach Bridge Paper Co., Ltd.; and Jarlsberg Paper Mills, Norway.

Ross, Thomas D., pawnbroker, 66, 68 North st.; ho. 227 North Woodside rd.

Ross, Thomas F., wine and spirit merchant, 1 Glasgow rd., Clydebank; ho. Millbrae, Yoker.

Ross, Thomas (of Ross, Allan & Johnston), ho. 17 Dundonald road, Kelvinside.

Ross, Thos. A., marine superintendent (at M'Lay & M'Intyre's), res. Glenwood, Bridge-of-Weir.

Ross, Thos., & Sons, manufacturing goldsmiths, diamond merchants, watchmakers, and silversmiths, 107 Buchanan st.; telephone No. 8771 City.

Ross, Thomas D., 39 Fotheringay road.

Ross & Wallace, straw hat manufacturers and warehousemen, 70 Union street.

Ross, W. A., & Sons, Ltd., aerated water manufacturers (Belfast), 38 York st.; Alex. F. Naismith, manager; telephone No. 438 Argyle.

Ross, Walter C., lime and cement merchant, 53 Waterloo street; res. Leabrae, Belmont avenue, Uddingston.

Ross, Walter, commission agent, 77 Queen street.

Ross, W. M. Clow, colliery agent, 53 Waterloo st.; tel. 5193 Central; house, Leabrae, Uddingston.

Ross, William (of A. Mackenzie Ross); house, 21 Hamilton Park terrace.

Ross, W. architect, 84 Preston st., Govanhill.

Ross, Rev. Wm., B.D., St. Mary's Parish, Partick; res. St Mary's manse, 13 Minard rd., Partickhill.

Ross, Wm., butcher, 169 St. George's road; house, 9 W. Princes st.

Ross, Wm. (of Wm. Ross & Sons); ho. 29 Algie st., Langside.

Ross, Wm., & Sons, brassfounders, laundry engineers, and sanitary specialists, 27 Thistle st., s.s.

Ross, William M., wine and spirit merchant, 208 North st.; ho. 10 Woodcroft ave., Broomhill, Partick.

Ross, Wm. John, wine and spirit merchant, 420 Parliamentary rd.; ho. 181 do.

Ross, W. B. (Chas. Ross & Sons), 3 Ruskin square, Bishopbriggs.

Ross, Wm. (at Cayzer, Irvine & Co, Ltd.), house, 15 Regent street, Rutherglen.

Ross, Wm. C. (at Loudon Brothers, Ltd.), ho. 15 Leven st., Pollokshields.

Ross, Wm., milliner and draper, 95 Main street, Bridgeton; house, 5 Montgomery road, Newlands.

Ross, Wm. (Hunter, Barr & Co., Ltd.), ho. 151 West Princes street.

Ross, Wm., & Co., importers and gramophone agents, 30 West Nile street.

Ross, Wm., 23 Cordiner st., Mount Florida.

Ross, Mrs., restaurant, 91 Wallace st.; ho. 89 do.

Ross, Mrs. A. M., 7 Bruce street, Hillhead.

Ross, Mrs. David M., wine and spirit merchant, 75 Merkland street and 15 Graham street, Partick; ho. 103 Balshagray avenue, Partick.

Ross, Mrs. David M., wine and spirit merchant, 27 Smith street and 50 North street, Whiteinch; ho. 103 Balshagray avenue, Partick.

Ross, Mrs. Elizabeth, Labour Exchange, assistant organising officer for women's work, 13 Bath st.; ho. 8 Dixon avenue.

Ross, Mrs. J. G., grocer and wine merchant, Columba place, Clydebank; ho. Beechwood, Scotstounhill.

Ross, Mrs. J. M., 2 Devonshire gdns., Kelvinside.

Ross, Mrs., 8 Regent Park ter.

Ross, Eva, dressmaker, 4 Belgrave st., W.

Ross, E., fruiterer, 89 Coventry drive.

Ross, Mary L., teacher, private school, Roskene, 21 Larch road, Bellahouston.

Ross, Mary, masseuse, 151 West Princes st.

Ross, Mrs., plain and fancy drapery, 15 New Kirk square, Bearsden.

Rossi, Peter, confectioner, 97 Garscube rd.; ho. 95 do.

Rossini, Antonio, wire-worker and bird-cage manufacturer, 123 Barrack st.; house, 6 Firpark ter.

Rossleigh Limited, Scotland's largest motor dealers, 107 St Vincent street, motor car agents; telegrams, "Garage," Glasgow. Repair works and garage, 63 Well rd. (off New City road). Sole agents for Daimler, Humber and Singer cars. Telephones, 1798 and 1799 Central.

Rossleigh, Ltd., motor cycle and cycle agents, 44 Sauchiehall street.

Rothesay Steam Packet Office, 119 Hope street; David MacBrayne, Ltd., Berth 2, Bridge Wharf.

Rothesay Steam Packet Office, 7 Bridge wharf; John Williamson.

Rottenburg, Francis A. (of Leisler, Bock & Co.), ho. 7 Kew terrace, Kelvinside.

Rottenburg, Fritz (of Leisler, Bock, & Co.); house, 19 Kew terrace.

Rottenburg, Paul (of Leisler, Bock, & Co.), house, Holmhurst, Dowanhill gardens.

Rotterdam and Glasgow Steam Shipping Office, 45 West Nile st.; James Rankine & Son, agents.

Rotterdam Steamship office (Geo. Gibson & Co.), 14 St. Vincent pl.

Rotterdam Lloyd Line of Steamers to Java; agents, Escombe, M'Grath & Co., 26 West Nile street.

Rouen Steam Ship Co., J. & P. Hutchison, 31 Hope street.

Rougerell, Eugene Augustus, manager (at Shaw & M'Innes'); ho. 23 Kelvinside terrace, south.

Rough, David, com. traveller, 37 Queen street; ho., 28 Bellwood st, Shawlands.

Rough, John (of G.P.O.); house, 132 W. Princes st.

Rough, Walter G. & Co., oil and wax merchants and general brokers, 45 Hope street.

Rough, Miss E., dressmaker, 19 Rupert st.

Rough H. M., lady supt. (Co-operation of trained nurses), 18 Sardinia ter.; telephones, Nat. 363 Western; P.O. 2699 Western; telegrams, "Nurses, Glasgow."

Roughead, Thomas (at Paterson, Sons, & Co.), 32 Queen Mary avenue, Crosshill.

ROUGHRIGG Colliery Office, 78 St. Vincent street.

Rougvie, James, & Co., sugar mers., 52 Virginia street.

Rourlie, Rev. T., clergyman, The Rectory, St. Peter's, Hyndland street, Partick.

Routledge, F. J. (A. Frankau & Co., Ltd.), ho. Inkerman, Potterhill.

Routledge, Joseph, M.A., teacher, Springburn Public School; ho. 42 Grant street.

Routledge, Joseph, janitor, Hayfield School; ho., South York street.

Routledge, William, upholsterer, 49 William street, Anderston; ho. 7 Walworth terrace.

Rowallan, Lord, of Rowallan, Kilmarnock, and 26 Hans place, London, S.W.

Rowan, Andrew (of M'Corquodale & Co., Limited); ho. Delaware, Mansewood, Pollokshaws.

Rowan, Archd., local underwriter, London and Lancashire Fire Insurance Coy., Ltd., 32 Royal Exchange sq.; ho. Delaware, Pollokshaws.

Rowan & Boden, upholsterers and ship furnishers, 15 West Regent street.

Rowan & Co., merchant tailors, home and colonial outfitters, 104 and 108 Argyle street. Telegrams, "Tailors," Glasgow. Telephone, 8772 Central.

Rowan & Co., makers of the "Ranac" overcoat (registered), 104 and 108 Argyle street.

Rowan & Co., makers of the "Arkit" sports jacket (registered), 104 and 108 Argyle street.

Rowan & Co., makers of the "Arkit" shirt (registered), 104 and 108 Argyle street.

Rowan & Co., makers of the "Arkit" collar (registered), 104 and 108 Argyle street.

Rowan & Co., hatters and cap manufacturers, 104 and 108 Argyle st.

Rowan & Co., athletic outfitters; publishers of the *Scottish Athletic Guide,* 104 and 108 Argyle street.

Rowan & Co., Highland costume and accessory makers for gentlemen and boys, 104 and 108 Argyle st.

Rowan & Co., boys' tailors, clothiers, and complete outfitters, makers of the "Arkit" boys' wear (registered), 104 and 108 Argyle street.

Rowan & Co., tailors and outfitters to the following boarding-schools:—

Clifton Bank, St. Andrews.
Dollar Institution, Dollar.
Fettes' College, Edinburgh.
Loretto School, Musselburgh.
Merchiston Castle, Edinburgh.
Morrison's Academy, Crieff.
Stanley House, Bridge of Allan.
Trinity College, Glenalmond.
Warriston College, Moffat.

104 and 108 Argyle st.

Rowan, David, & Co., marine engineers and boilermakers, 231 Elliot street.

Rowan, David (of Laird Line, Ltd.), 52 Robertson street; res. Dunskaig, Ayr.

Rowan, David (of Wm. Rowan & Sons); ho. 34 Finlay drive, Whitehill st.

Rowan, E. & E., agents for L. C. Smith & Bros. typewriters, 53 West Nile st.; ho. 19 Blythswood drive.

Rowan, H. B. (of Glasgow Clothing Coy.), 39 Sutherland avenue, Pollokshields.

Rowan, James (of Rowan & Co., 104 and 108 Argyle st. and Glasgow Clothing Co., 57 to 63 Argyle st.); res. Furka, Sutherland avenue, Pollokshields. Telephone 289 Ibrox.

Rowan, James G. (of Rowan & Co., 104 & 108 Argyle st., and Glasgow Clothing Co., 57 to 63 Argyle st.); res. 16 Laggan rd., Newlands; tel. 552 Langside.

Rowan, Jas. F., engineer, Park lane; house, 119 Whitehill street.

Rowan, John (of Rowan & Boden), res. Dardenne, Kilmacolm.

Rowan, John (of Macnair, Allan, Young & Rowan), ho. 21 Cathkin rd., Langside.

Rowan, John, M.B.C.M., F.R.F.P.S.G., oculist; ho. 10 Woodside crescent; telephone Nos., 197 Charing Cross and 197 Central.

Rowan, Ross & Co., clothing manufacturers, 5 Brunswick st.; ho. 14 Burnbank terrace.

Rowan, T. I., superintendent, Portugal Street Home, 69 Portugal st.

Rowan, Thornton (of Wm. Rowan & Sons), ho. 70 Craigpark street.

Rowan, W. G., architect, F.R.I.B.A., I.A., 237 West George st.; ho. 248 Kenmure st., Pollokshields, east.

Rowan, Wm., jun. (of Wm. Rowan & Sons), ho. 336 Cumbernauld road.

Rowan, Wm., & Sons, Mile-end Engineering Works, Park lane, Mile-end.

Rowan, Wm. (Laidlaw's Ltd.), 310 Gairbraid st.

Rowan, Wm., senr. (of Wm. Rowan & Sons); ho. 348B Duke st.

Rowan, Misses, 22 Woodside place.

Rowand, A. & R., fruit merchants, 148 Gt. Hamilton st.; ho. 144 do.

Rowand, Miss, milliner, 303 Byres road; house, 318 do.

Rowat, Alexander, & Co., Limited, wire workers, wire cloth manufacturers, and boiler tube brushmakers, 18 Watson st. (late 25 Candleriggs); telephone, 2640 Bell.—*See Advt.*

Rowat & Co., manufacturers and exporters of pickles, sauces, ketchup, fruit wines, coffee essences, and vinegar; all goods specially prepared for export to warm climates, Craigton road, Govan, and 15 Stanley st., Liverpool.

Rowat, C. W., stockbroker, 48 West George street; res., Warriston, Paisley.

Rowat, Dewar (of Rowat & Co.), ho. 12 Hillend gardens.

Rowatt, Gavin, plumber and gasfitter, 14 Skirving street; house, 28 do.; branch, Station Buildings, Cathcart; tel., Nat. 125 Langside; P.O., 494 Queen's Park; C.C. 301 Queens Park.

Rowat, James, artist, 65 West Regent street; res. Primrose bank, Uddingston.

Rowat, Jas. Alex. (of Alex. Rowat & Co., Ltd.); ho. 14 Weirwood Park, Baillieston.

Rowat, R. J., & Co., steamship owners and insurance brokers, 70 Wellington st.

Rowat, Robt. (of Alex. Rowat & Co., Ltd., 18 Watson st.); ho., 296 Golfhill dr., Dennistoun.

Rowat, Robert J. (of Crawford & Rowat), ho. 14 Kingsborough gardens.

Rowbotham, Mrs. Janet J., 30 Ancaster drive.

Rowler, Misses, teachers of physical culture, 420 Sauchiehall st.

Rowley & Dick, drysalters and oil merchants, 99 to 103 Bishop st., Port-Dundas.

Rowley, Thos., Ltd., finishers and dyers of all classes of home and foreign silk goods, handkerchiefs, scarfs, cut ups, and dress goods, Campbell st., Govan; tel. No. 366 Govan.

Rowley, Thomas (of Thos. Rowley, Ltd.), res. Rona villa, Govan.

Rowley, Wm., butcher, 834 Duke st.; ho. 76 Armadale street.

Rowlinson, George S., mechanical engineer, 317 Allison street, Govanhill.

Rowntree & Co., Ltd., The Cocoa Works, York; agents, J. Martin Orr, David Johnston, John Allan, and Duncan Hendry, 28 St. Enoch square.

Rowson, John T., Board of Trade Surveyor, 73 Robertson st.; ho. 8 Dolphin rd.

Roxburgh, Alex. (of Graham, Roxburgh, & M'Lauchlan, Ltd.), house, 35 Lilybank gardens.

Roxburgh, Alex. F. (of Firhill Sawmills), 35 Lilybank gdns.
Roxburgh, Andw. (of G. A. H. Douglas & Co.), 3 Doune quadrant.
Roxburghs & Co., stockbrokers, 96 Buchanan st.
Roxburgh & Cullen, plumbers and gasfitters, Albany place, Uddingston.
Roxburgh, Farquhar (of Roxburghs & Co.), ho. Redcliffe, Nithsdale road, Pollokshields.
Roxburgh, George R., Rosebank, Thornton Hall.
Roxburgh, Geo., printer and stationer, 682 Main st., Tollcross.
Roxburgh, I. G., stationer, Broomhill P.O., 709 Dumbarton rd., Partick; ho. 46 Thornwood av., do.
Roxburgh, J. & A., ship and insurance brokers, 14 St. Vincent pl.
Roxburgh, John Arch. (of J. & A. Roxburgh), ho. 15 Lynedoch crescent.
Roxburgh, Robert (of Roxburghs & Co.), ho. 44 Sutherland avenue, Pollokshields.
Roxburgh, R. P., printer and stationer, 289 Main street, Shettleston.
Roxburgh, Wm. (of Wm. M'Geoch & Co., Ltd.); res. 8 Mariscat road, Pollokshields.
Roxburgh, Wm. (Campbell, Hope & King, Ltd., 103 Bath street); ho. 18 Athole gardens, Newlands.
Roxburgh, Wm., clerk, Electricity Dept., 75 Waterloo st.; house, 64 Rosslyn avenue, Rutherglen.
Roxby, P. (manager, Paragon Palace), 403 Cumberland street s.s.
Roy, Alex. (agent, British Linen Bank, Broomhill), house, 3 Thornwood ter., Partick.
Roy, Andw., wright, 23 Ravel row; ho. 320 Tollcross road.
Roy, Andrew, baker, 819 New City road; ho. Sydney Bank, Blanefield.
Roy, David, grocer, 51 George st. and 42 Shuttle st.; house, 173 George st.
Roy, David (of D. Roy & Co.), Kelburne, 16 Kelburne ave., Dumbreck.
Roy, David, & Co., hat and cap manufacturers and warehousemen, 32 Albion street
Roy, George A. P. (of Biggart, Fulton & Roy); ho. 9 Crown Circus rd., Dowanhill, N.
Roy, James, pawnbroker, 46 Orchard st., Partick; ho. 3 Lawrence place.
Roy, James H., commercial traveller, 37 Queen st.; ho. 15 Battlefield gardens, Langside.
Roy, John, flesher, 225 High st.; ho. 2 Craigpark ter.
Roy, John, engineer, 161 Broomloan rd., Govan.
Roy, MacDougall & Stewart, whisky merchants; agent, P. MacSorley, 148 Holland street.
Roy, Norman, Netherton house, Netherton, Temple.
Roy, Wm., M.R.C.V.S., veterinary surgeon, 76 Bluevale st., 23 Ravel row, Parkhead, Elcho street, and Nuneaton street, Bridgeton; ho. Ranlay, Parkhead.
Roy, Wm. G., secretary (Electric Control Ltd.), 34 Main street, Cambuslang.
Roy, Wm., M.A., LL.B., solicitor, 95 Bath st.; ho. Drymen, Stirlingshire.
Roy, Mrs., 20 Hayburn cres., Partick.
Roy, Miss Maggie, draper, 538 Rutherglen road.
Roy, Mrs. W., 31 Broomhill dr., Partick.
Royal Baking Powder Co. (New York); agent, J. M. M'Currach, 93 Hope st. (360 Central Chambers).
Royal Bank of Scotland, 20 Glasgow rd., Clydebank; Chas. P. Leiper and Jas. R. Paterson, joint-agents.
Royal Bank of Scotland, Dalmuir branch; James R. Paterson and Charles P. Leiper, joint-agents.

Royal Bank of Scotland, Royal Exchange square and 98 Buchanan street; Archibald Dennistoun, agent; Thomas Lillie, sub-agent; Wm. Donald, accountant; Alex. Dunnachie signs *p.* agent.

Branches:—

Alexandra parade, 566 Alexandra parade; John J. Paterson and Wm. J. Paterson, agents.
Anderston, 1 Stobcross st.; John Hart, agent.
Calton and Bridgeton, 157 Canning st.; David T. Gardiner and Ebenezer Oliphant, joint agents.
Cathcart, 5 Clarkston road; Francis Scott agent, and And. M'Farlane, sub-agent.
Charing Cross, 556 Sauchiehall street; William Pollock, agent.
Cowcaddens, 130 Cowcaddens street; William Adams, agent.
Dowanhill, 189 Byres rd.; Donald Fletcher, agent.
Duke Street, 264 Duke st.; Alex. Watt, agent.
Gallowgate, 419 Gallowgate; Jas. Milton, agent.
Garscube Cross, 2 Possil rd.; Donald Dewar, agent.
Govan, 788 Govan road; James R. Howie, agent.
Hope Street, 85 Hope street; Andrew Richard, agent.
Hutchesontown, 81 and 83 Crown street; Alex. Gibb, agent.
Ibrox, 538 Paisley road, west; R. M. Angus and John H. Rankine, agents.
Jamaica street, 67 Jamaica street; John Paterson, agent.
Maryhill, Main st., Maryhill; W. J. U. Taylor, agent.
Partick, 394 Dumbarton road, Partick; Robert Carr, agent.
Plantation, 226 Paisley road, west; R. M. Angus, agent.
Possilpark, 179 Saracen st.; Donald Dewar, agent; A. M. Hope, sub-agent.
St. Rollox, 27 Parliamentary road; John Brownlie, agent.
St. Vincent Street, 140 St. Vincent st.; Jas. Macara, agent; J. K. Selkirk signs *p.* agent.
Sauchiehall street, 100 Sauchiehall street; John L. Niven, agent.
Shettleston; Wm. Lyle Goold, agent.
Springburn, 357 Springburn road; Arthur Briggs, agent.
Tradeston, 151 Eglinton st.; Francis Scott, agt.
Trongate, 104 Trongate; George Rutherfurd, agent.

Royal Clyde Yacht Club, Wm. York and Alex. Christie, joint secretaries and treasurers, 180 Hope street.
Royal Connaught Irish Whisky, sole proprietors, Greenlees Brothers, 40 Wellington street.
Royal Co-operative Collecting Society, W. W. Watson, inspector, 101 West Nile street.
Royal Exchange Assurance (incorpo. 1720), Glasgow branch, 91 W. George st.; James Johnston and James L. Sandilands, joint managers; tel., 9488 Central (2 lines); tele., "Foxhound."
Royal Exchange Assurance Corporation, Colvil, Anderson, & Co., marine agents, 14 St. Vincent pl.
Royal Faculty of Physicians and Surgeons 238-242 St. Vincent st.; A. Duncan, LL.D., librarian.

Royal Glasgow Asylum for the Blind, 100 Castle st., manufacturers of baskets, bedding, brushes, ropes, twines, nets, sacks, ship's cork fenders, door-mats, floor matting, beds, mattresses, wire riddles and sieves, wire work, woven wire spring mattresses, chair and church cushions, carpet hassocks, &c.; old bedding and mattresses cleaned and re-made; central warehouse, 82 and 84 Renfield st.; Thos. Stoddart, superintendent.

Royal Glasgow Institute of the Fine Arts, 270 Sauchiehall st. Acting sec., Lawrence Scobie.

Royal Hospital for Sick Children, 45 Scott st., Garnethill; dispensary, 11 West Graham st.; country branch, Drumchapel; office, 91 West Regent st.; R. F. Barclay, hon. secy.; A. E. Clapperton, hon. treas.

Royal Hotel, 50 and 51 George square.

Royal Hungarian Sea Navigation Co., "Adria" (Limtd.), general agents, Burrell & Son, 54 George square.

Royal Infirmary, Castle st.; office, 135 Buchanan st.; Jas. Barclay, cashier.

Royal Insurance Compy., Ltd., Royal Insurance buildings, 106 Buchanan street, fire, life annuities, marine, employers' liability, workmen's compensation, personal accident and sickness, burglary, third party, plate glass, property owners' indemnity, loss of profit by fire, fidelity guarantee, druggist indemnity, live stock, engine boiler, and lift insurance; local managers, R. G. Campbell and Wm. C. Rankin; asst. local manager, Arthur H. Knight; tel. No., City 9130 (3 lines); teleg., "Princely."

Royal Laundry, T. B. M'Connell, proprietor, Centre street, Whiteinch; ho. 7 Parkhill dr., Rutherglen.

Royal Liver Friendly Society, Central office, 34 St. Enoch sq.; Alex. M'Lean, res. secretary.

Royal (The) London Insurance Offices, Assurance of Lives, 102 Bath street.

Royal (The) Mail Steam Packet Company 125 Buchanan st.

Royal Marine Recruiting Office, 392 Argyle street.

Royal National Lifeboat Inst., 34 West George st.; Wm. Martin, organising secretary for Scotland; A. Gordon Martin, secretary for local branch.

Royal Naval Volunteer Reserve, Clyde division headquarters and drill hall, Whitefield rd., Govan; tel., 611 Govan; tel. address, "Navalteer, Glasgow."

Royal Naval Reserve Office, 4 James Watt street; C. Stuart Hall, registrar.

Royal Northern Yacht Club; A. Herbert Aspin, secy., 105 West George st.; club house, Rothesay.

Royal Philosophical Society of Glasgow, 207 Bath st.

Royal Princess's Theatre, Main street, s.s.; sole proprietor and manager, Rich Waldon.

Royal Restaurant, 10 to 14 West Nile st.; tele., Central 9226, 9227, and 4671. Proprietor, C. C. Mitchell. Manager, A. Macdonald.

Royal Samaritan Hospital for Women, Glasgow, Out-door Dispensary, Coplaw st., Butterbiggins road, off Victoria road; hon. secy. and treas., Thos. Macquaker, writer, 89 West Regent street.

Royal Scottish Geographical Soc. (Glasgow Centre); local secy. and treas., John W. Gourlay, C.A., 124 St. Vincent street.

Royal Scottish Insurance Co. Ltd. (fire, burglary, and employers' liability), 92 W. George street; Robert Oliphant, general manager and secretary; telephones, 3401 and 3402 Douglas.

Royal Scottish Society of Painters in Water Colours; president, Sir Francis Powell, R.W.S.; secretary, Lawrence Scobie, 49 West George st.

Royal (The) Technical College, Glasgow, H. F. Stockdale, F.R.S.E., director; telephones 2502 and 2503 Bell.

Royal Typewriters, 180B Hope street.

Royal Western Yacht Club, Francis A. Downes, C.A., hon. sec., 156 St. Vincent street.

Royce, Limited, electrical and mechanical engineers, 133 Mount Annan dr., Mount Florida.

Royles, Ltd., engineers, Manchester; agents, W. B. & J. Bain, 65 Waterloo street.

Rubin & Co., upholsterers, 80 Nicholson st.

Rudd, J. A., & Co., engineers and merchants, 68 Gordon street; telephones, 812 Argyle and P.O.; telegrams, "Thorough, Glasgow."

Rudd, J. A., engineer, 68 Gordon st.; ho. 2 Northpark terrace, Hillhead.

Ruddock, John W., wine merchant, Blochairn tavern, Blochairn.

Rudge Whitworth, Ltd., Coventry and Birmingham; Scottish headquarters, 16 West Nile st.

Rudloff & Meyer, Ltd., hair specialists, 66 St. Vincent street.

Rudloff, Wm., chiropodist and hair specialist, 136 St. Vincent st.

Ruff, F. A., district manager for Scotland, National Provident Institution, 65 Renfield st.; ho. 12 Bute mansions.

Ruff, L. Philippe, prof. of voice culture, 28 Sutherland ter., University av., W.

Ruinart, Pere & Fils, champagne shippers, Rheims; agents, J. G. Thomson & Co., Ltd., 110 Wellington street.

Rule & Greenlees, fancy dress, skirting, shirting and zephyr manufacturers, 3 So. Portland street.

Rule, Jas. A., G.P.O., 24 Jamieson st., Govanhill.

Rule, John (at Glasgow Cotton Spinning Co., Ltd.), ho. 9 Moray place, Strathbungo.

Rule, Robert, manufacturer (retired); house, 7 Montgomerie crescent, Kelvinside; The New Club, W. George st.; tel., 177 Western.

Rule, Robt. H., schoolmaster, rector, Albert Road Academy; ho. Westlands, Kirkmuirhill.

Rule, Thos. (at Stewart & M'Donald's), house, Ben-Vula, Second aven., King's park.

Rule, William (of Jas.A.Small & Co.), 15 Keir street, Pollokshields.

Rule, Miss, 51 Cecil street, Hillhead.

Runcie, Adam (of S. & A. Runcie, Ltd.); house, 18 Windsor ter., St. George's road.

Runcie, John M., traveller (Mitchell Bros., Ltd.), ho. 5 Osborne villas, Cathcart.

Runcie, S. & A., Ltd., flour importers, 67 Hope street.

Runcie, Sam, junr., architect, 18 Windsor ter., St. George's rd.

Runcie, Samuel (of S. & A. Runcie, Ltd.); house, 39 Cecil street, Hillhead.

Runciman, Alex. (at The African Lakes Corporation, Ltd.), ho. 28 Westland dr., Whiteinch; tele., Western 3166.

Runciman, Jas. F. (at Alex. Mathieson & Son, Ltd.), 27 Wardlaw avenue, Rutherglen.

Runciman, John, spirit merchant, 110 Renfrew street; ho. 284 Gt. Western rd.

Runciman, Joseph (secretary, Sloan, Munro & Co., Ltd.), 10 Wardlaw drive, Rutherglen.

Runciman, M. J. D. & A. L. M., teachers of music, 14 Newton ter.; ho. 11 Maxwell ter., Pollokshields.
Runciman, Thos. (at Gas Dept, 45 John st., city); ho. 9 Walmer ter., Ibrox.
Runciman, Miss, fancy needlework, 110 Gt. Hamilton st.; ho. 27 Wardlaw ave., Rutherglen.
Rundell & Henderson, writers, 58 West Regent st.
Rundell, W. W. O., B.A.(Oxon), B.L., writer, 58 W. Regent st.
Rush, Geo. P., B.Ph., University and Civil Service coach, 268 Renfrew st.
Rushbrooke, George, dressmakers' supply stores, 153 Queen street, St. George's Buildings.
Rushford, Wm. A., butcher, 4 Polmadie rd.; ho. Auburn cottage, Westfield, Rutherglen.
Rushworth, Wm., Amal. Soc. of Dyers and Bleachers, 172 Buchanan street.
Russ, A. R., C.A. (of Russ & Cree), 253 Albert rd., Pollokshields.
Russ & Cree, chartered accountants, 156 St. Vincent street.
Russ, F. H., & Co., manufacturing Court furriers (wholesale and retail), 50 and 52 Buchanan st., and 4 Princes st., Hanover sq., London, W.; tel. address "Kuerschner," Glasgow; "Kuerschner," London; manufactory, 1 Princes square. Telephone No., 531 Central.
Russell & Adam, marine insurance brokers, 96 Buchanan street.
Russell, Adam, Mayfield villa, Crossloan rd., Govan.
Russell, Adam, grocer, 225 Saracen st.; ho. 223 do.
Russell, Alex., L.D.S., dentist, 419 Gt. Western road, Kelvinbridge; P.O. telep. No. 4143; ho. Crompton, Woodend dr., Jordanhill.
Russell, Alex. Franklin (of Ritchie & Russell), ho. 28 Devon st.
Russell, Alex., writer (of Russell & Duncan), clerk, Glasgow United Fleshers' Society, secy. and treas. Scottish Furniture Manufacturers' Association, and secy. and treas. Glasgow Veterinary College; res. South Park house, Ann st., Hillhead.
Russell, Alex. (of Alex. Russell & Co.), res. Ashestiel, Kilmacolm.
Russell, Alex., & Co., coal masters, cannel and gas coal contractors and exporters, 46 Gordon street.
Russell, Alex., manager (Willcox & Gibb's), ho. Whitehill avenue, Stepps road.
Russell, Alex., grocer, 1307 Pollokshaws road; ho. 29 Lochlee rd., Newlands.
Russell, Alex., 14 White st., Partick.
Russell, A. W., bank agent, British Linen Bank Hutchesontown.
Russell & Alston, wrights and builders, 294 So. York street.
Russell, Andw., wine and spirit merchant, 10 Anderston quay.
Russell, Rev. Arch., M.A., Kinning Park U.F. Church; ho. 209 Nithsdale rd.
Russell, Archibald, Ltd., coalmasters, 68 Great Clyde street.
Russell, Arch., clerk (N.B. Loco. Co., Ltd., Administration buildings, Flemington street, Springburn); ho. 34 Marlborough road, Cathcart.
Russell, A., 12 Belleisle st.
Russell, Dr. A. W., 11 Royal crescent, west.
Russell, Balsillie, drapery salesman, 101 Aikenhead road
Russell Bros., & Co., cabinetmakers and general merchants, 252 Paisley rd.; ho. 50 Apsley pl.
Russell Bros., nurserymen and jobbing gardeners, Greenrigg Nursery; ho. 41 Main st., Uddingston.
Russell, Charles, iron merchant and metal broker, Royal Exchange; ho., Lochbrae, Bearsden.
Russell, Charles J., plumber and gasfitter, 362 Springburn road; ho. 5 Janefield avenue, off Broomfield road.
Russell, Charles, LL.D., editor, *Glasgow Herald* (retired), 11 Buckingham terrace, Gt. Western rd.
Russell, Charles, jun., *Glasgow Herald;* house, 61 Kersland street, Hillhead.
Russell, C. L. (at Carriden Coal Co.), 25 Albert dr., Crosshill.
Russell & Co., tobacconists, 531 Victoria road, Crosshill.
Russell & Co., shipbuilders, ship repairers, and steel spar makers, Kingston Yard, Port-Glasgow, also Dockyard and Graving Dock, Port-Glasgow; head office, Kingston Yard, Port-Glasgow.
Russell & Co., tobacconists, 79 Jamaica st.
Russell & Co., cigarette manufacturers and cigar importers, 87, 89 Union st.
Russell & Co., ship store and export merchants, 71 Robertson st.
Russell & Co., tobacconists, 310 Argyle st.
Russell & Co., Ltd., wholesale jewellers, 58 Renfield street.
Russell, Cyril G. (at Edward & Sons), Rosebank, Rowand avenue, Giffnock.
Russell, D. T. (of D. T. Russell & Baird, Ltd., 73 Robertson street); house, Strathtyrum, Kilmacolm.
Russell, David, wine and spirit merchant, 371 Crown st. and 359 Cumberland st.
Russell, David (of Wm. Russell & Son), 63 Rosslyn avenue, Rutherglen.
Russell, D. T., & Baird, Ltd., grain merchants and importers, 73 Robertson st.
Russell, David B., plumber and gasfitter, 104 Kirkintilloch rd., Bishopbriggs; ho. 113 do.
Russell & Dick, fruit brokers, 69 Candleriggs.
Russell, Douglas W., M.B., D.P.H., 68 Langside avenue.
Russell, Duncan C., plumber and gasfitter, 111 Great Western rd.; ho. 123 Balgrayhill, Springburn.
Russell, Duncan C., plumber, 3 Carleston st., Springburn; ho. 123 Balgrayhill, do.
Russell & Duncan, writers, 105 St. Vincent street; telegraphic address, "Endymion."
Russell, E. (at Clyde Shipping Co., Ltd.); ho. 8 Huntly ter., N. Kelvinside.
Russell, E., clerk (Clyde Trust, Queen's Dock), ho. 165 Sinclair drive, Langside.
Russell, F., clerk, 5 Prince Albert st., Crosshill.
Russell, Frederick S., jeweller and manufacturing goldsmith, 1 Argyle arcade; P.O tel. 4884.
Russell, George, engineer, Motherwell; res. Belmont, Uddingston.
Russell, George, fruiterer and florist, 250 and 252 Albert road, Pollokshields; ho. 25 Keir st., do.
Russell, George, & Co., Ltd., engineers and crane builders; sole manufacturers of Russell's patent steam, hydraulic, electric, and hand cranes and sheers, hoisting and general machinery, Alpha Works, Motherwell; telegraphic address, "Russell, Motherwell;" telep. No. 4, Motherwell.
Russell, Geo. D., manager (The Fyfe Douglas Co.), 95 Minard road.

Russell, George, telegraph supt., M.I.E.E. (G. & S.-W. Rly., St. Enoch station), ho. 6 Boleyn rd.
Russell, Geo. (of A. J. Dixon & Co.), 61 Kintore road, Newlands.
Russell, Hamish Galbraith, shipowner, 79 St. George's place; house, Redlands, Bearsden.
Russell, Harry S., traveller (at Wm. Younger & Co., Ltd.), 103 Minard road, Crossmyloof.
Russell, Henry N., warehouseman, 11 Miller st.; ho. West Kilbride.
Russell, Hugh, tinsmith, 715 Garscube rd.; house, 333 New City road.
Russell, Hugh, tailor and clothier, 90 Westmuir st., Parkhead; ho. 5 Muiryfauld drive, do.
Russell, Hugh (of Hugh Russell & Son); ho., 333 New City road.
Russell, Hugh, hardware merchant, 906 New City rd.; ho. 333 do.
Russell, James, postman, 90 Westmoreland st.
Russell, James, hardware merchant, 124 Sandyfaulds st.; ho. 122 do.
Russell, James, Newhouse Bakery, 241 Gairbraid st., Maryhill.
Russell, Jas., joiner, cabinetmaker and glazier, 15 Downie pl., and 67 Hyndland st., Partick; house, 99 Clarence drive.
Russell, James (of William F. Russell & Sons, coal exporters, 90 Mitchell st.); ho. Dalfruin, 1012 Gt. Western road. Tel. No. 39 Western.
Russell, James, 50 Second avenue, King's park, Mt. Florida.
Russell, James T. (at James Henderson, Ltd), 7 Minerva st.
Russell, James, paper maker's agent, 69 Albert drive, Crosshill.
Russell, James A., B.L. (of Somerville & Russell), house, National Bank house, Airdrie.
Russell, James, ironmonger, 165 Byres road; ho. 5 Airlie gardens.
Russell, James, G.P.O., 62 Kingarth st.
Russell, James, cashier (at Gordon & Blair, Ltd.), 167 St. Vincent st.; ho. 22 Mansion House dr., Springboig, Shettleston.
Russell, J. A., pawnbroking saleroom, 1223, 1225 Dumbarton rd., Whiteinch.
Russell, John, & Co., oil, paint, and varnish merchants, 93 Hope st.
Russell, John W., 50 Strathcona dr., Anniesland.
Russell, John, insurance inspector, 21 Bothwell st.; ho. 89 Armadale street.
Russell, J., & Co., home and foreign timber merchts., 18 Paul st.
Russell, J. (agent, Dowdall's Buttapat Dairies, Ltd.); Lindisfarne, Blantyre.
Russell, J. H., dentist, 185 Saracen street.
Russell, J. (of J. Russell & Co.), ho. 36 Grafton st.
Russell, J. H., writer (of Bishop, Milne Boyd & Russell), ho. Mt. Vernon av., Blairhill, Coatbridge.
Russell, J. Archie, shipowner, 12 Waterloo st.; ho. 13 Kingsborough gardens.
Russell, John A., joiner and shopfitter, 10 Hill street; ho. 14 do.
Russell, John F. (at Henry Burton & Co.); ho. 7 Waverley gdns., Crossmyloof.
Russell, John (at Parker & Hastie's), house, 20 Ormonde avenue, Muirend, Cathcart.
Russell, John (of Alec. & John Bain), coal merchant, 34 St. Enoch square; ho. 14 Newark drive, Pollokshields.
Russell, John (of Begg, Currie & Russell); ho. 160 Albert road, Pollokshields.
Russell John, supt. engineer, Allan Line, Elmpark Engine Works; ho. 8 Woodhall dr., Cardonald.
Russell, John & Son, plumbers and sanitary engineers, 18 Northburn street; house, 59 Garscube rd.
Russell, John J. (of John Fleming), coal merchant, N.B. Mineral Station, Stobcross; ho. 8 Dolphin road, Maxwell park. Telephones, 1255 and 1256 Charing cross; house tele., 349 Pollokshields.
Russell, J. (of James Evans & Co.), 492 Duke st.
Russell, Lewis, Ltd., plumbers, gasfitters, and sanitary engineers, 330 St. Vincent st.; tel. Nos., 104 Charing cross and 3365 Central.
Russell, Lewis (at Lewis Russell, Ltd., plumbers, 330 St. Vincent st.); ho. 19 Westminster terrace.
Russell, Macfarlane, & Co., Ltd., Scotch tweed manufacturers and wholesale woollen merchants, 42 Virginia street.
Russell, Mackay & Co., colliery agents, 50 Wellington street.
Russell, Matthew, joiner and glazier, 11 Houldsworth st.; ho. 1015 Argyle street.
Russell, Robert J. (of Robert Russell & Co.); ho. Elibank, Calderwood road, Newlands.
Russell, Robert & Co., coal and dross merchants, 46 Gordon street.
Russell, Robert (of Robert Russell & Co.), house, 4 Belmont cres., Hillhead.
Russell, Robert, tailor and clothier, 579 Dumbarton rd.; ho. 19 Fielden dr.
Russell, Robert, chemist, 1395 Dumbarton road, Scotstoun.
Russell, Robert, plumber, gasfitter, and sanitary engineer, 277 Byres road; ho. 12 Strathallan ter.
Russell, Robert, & Co., shipowners and marine insurance brokers, Royal Exchange.
Russell, R. Ramsey, artist, 1578 Gt. Western road, Anniesland.
Russell, Robt. (of Hetherington & Anderson), res., 28 Keir street, Pollokshields.
Russel, Robert, bank caretaker, 47 St. Vincent st.; ho. 309 Hope street.
Russell, Robert M., A.M.I.E.E. (of Brash & Russell, electrical and general engineers, Springfield Electrical Works, 438 Baltic street), res., The Kloof, 21 Central avenue, Cambuslang.
Russell & Russell, Ltd., wholesale piano, organ and furniture dealers; registered office, 142 Queen st.; retail branches—London, Leeds, Bentley (near Doncaster), Glasgow and Kirkcaldy.
Russell & Sons, smiths, rivet, forge and bellows makers, Cogan street, Pollokshaws.
Russell & Son, tailors, 16 Avenue rd., Springburn.
Russell, Thomas, fruiterer and florist, 607 Great Western road; ho. 12 Elliot st., Hillhead.
Russell, Dr. Thos., M.B., C.M., 47A Westmuir st.; res. Beechwood, Tollcross road, Parkhead.
Russell, Thomas, fruit broker, Bazaar and Covent Garden Market, 25 Stirling street, city; house, 14 Newark drive, Pollokshields.
Russell, Thos. (of J. & A. Roxburgh), res. Redlands, Bearsden.
Russell, Thos., R.N., consulting engineer and marine surveyor, 36 Albert drive.
Russell, Thos., agent Canadian Pacific railway, 120 St. Vincent street; res. Redlands, Bearsden.
Russell, Thomas, cashier, Caledonian railway S.S. goods station; ho. 32 Annette street.

Russell, Thomas, marble cutter, 5 Wilton st.
Russell, Thomas J., Clydesdale Bank, Ltd., 15 Carlton place; ho. 21 Edgemont gdns., Shawlands.
Russell, Thomas, physician and surgeon, 438 Duke street; telephone, 2603 Bridgeton; house, Beechwood villa, Parkhead.
Russell, Wallace, portioner, 2 Queen sq., Strathbungo.
Russell, W. A., & Co., wire workers, wire fencers, and riddle makers, 22 Moir street.
Russell, William, fruit broker (of Russell & Dick, 69 Candleriggs); res. Maryfield, Mount Vernon.
Russell, Wm. (at Jas. Finlay & Co., Ltd.), house, 47 Keir st., Pollokshields.
Russell, William Alex., chemist and druggist, 210 New City road; ho. 366 do.
Russell, Wm., 85 John street, Bridgeton.
Russell, Wm., Italian warehouseman, 301 Crow road; ho. 94 Queensborough gardens, Hyndland.
Russell, Wm., tobacconist, 379 Paisley road West, Ibrox.
Russell, W. K., eye specialist, 4 Newton st., Charing Cross.
Russell, Wm. (of Wm. M'Leod & Co.), 160 Onslow dr., Dennistoun.
Russell, Wm., & Son, drapers and clothiers, 398 Crown street.
Russell, William F., & Forsyth, commission agents, 8 Princes sq.
Russell, Wm. F., & Sons, colliery agents, merchants, and exporters, office, 90 Mitchell street; tele. Nos., Central 6634 (5 lines); ho., 39 Western; telegraphic address, "Monkland"; offices also at Newcastle-on-Tyne, Liverpool, Hull, and Swansea.
Russell, Wm. F., & Sons, Welsh and Irish limestone merchts., 90 Mitchell st.; tel. Nos., Central 6634 (5 lines); ho., 39 Western; telegraphic address, "Monkland;" offices also at Newcastle-on-Tyne, Liverpool, Hull, and Swansea.
Russell, William F. (of W. F. Russell & Sons, coal exporters, 90 Mitchell st.); ho. Dalfruin, 1012 Gt. Western road; tel. No. 39 Western.
Russell, Wm., general wood turner, 163 Græme st.; house, 190 Slatefield street.
Russell, William L. (of W. F. Russell & Sons), coal exporter, 90 Mitchell st.; ho. 8 Bute mansions; tele. No., 1616 Western.
Russell, Wm., Woodend, 14 Lethington avenue, Langside.
Russell, Wm., master of works (Arthur & Co., Ltd.), 78 Queen st.; ho. 5 Grafton square.
Russell, Wm., traveller (of Robert Eadie), 3 Kennyhill square.
Russell, Wm., hairdresser, 1053 Argyle street.
Russell, William W., teacher, Garnetbank School; ho. 235 W. Princes st.
Russell, Mrs., chandler, 14 Holmfauldhead drive.
Russell, Mrs. E., wine and spirit mercht. 124 Stobcross st. and 46 M'Intyre st.
Russell, Mrs., 6 Laurence street, Partick.
Russell, Mrs., hardware merchant, 173 Main street, Gorbals.
Russell, Mrs. grocer, 135 Springburn road.
Russell, Miss A., milliner, 138A Duke st.
Russell, Miss E., dressmaker, 164 Cathedral st.; ho. 1 Grafton square.
Russell, Miss Elizabeth, teacher of music, 108 Albert road, Crosshill.
Russell, Miss, dressmaker, 23 Blythswood square.
Russell, J., fruiterer, 145 Edgefauld rd.; house, 141 do.
Russell, M. G. G., wine merchant, 866 New City road and 921 Garscube road; ho. 3 Whittinghame drive, W.
Russell, Misses, 170 Hyndland road, Hyndland.
Russell, Margaret, dressmaker, 529 Sauchiehall street.
Russo-Scottish Finance Syndicate, Ltd., 86 St. Vincent street.
Rust, T. W., & Co., Ltd., worsted spinners, 29 Montrose street.
Ruth, Thos., janitor, Provanside H.G. Public School.
Rutherford, Alex. N., messenger at arms and sheriff officer for the Counties of Lanark Renfrew, and Dumbarton, and burgh officer, 102 Bath st.; tele. Nos., 1978 and 393 Douglas.
Rutherford, Alex., retired railway manager, Flodden, 27 Cornwall avenue, Jordanhill, Partick.
Rutherfurd, Andrew (at Rutherfurd Brothers'), ho. 26 Belmont gdns., Hillhead.
Rutherford, A. G., flesher, 136 Centre st., s.s.; ho. 3 King's Park rd., Mount Florida.
Rutherfurd Brothers, linen merchants and tick manufacturers, 146, 148, and 150 Ingram st.
Rutherford, Brown & Co., 30 George square.
Rutherfurd, George, agent, Royal Bank of Scotland, Trongate branch; ho. 23 Kersland ter., Hillhead.
Rutherfurd, Henry, M.A., M.B., C.M., F.R.F.P.S.G., surgeon, 12 Newton pl; telephone No., Nat. 129 Charing cross.
Rutherfurd, James, law agent and notary public (of J. & J. Rutherfurd); ho. 8 Clyde view, Partick, W.
Rutherford, J. Rankin, secy. and manager, Glasgow and West of Scotland Guardian Society, Ltd., Merchants House buildings, 30 George square; res. The Grange, Lenzie.
Rutherfurd, J. & J., solicitors and notaries public, 56 George square.
Rutherford, John, hosier, hatter, and outfitter, 258 Dumbarton road, Partick, and 364 Duke street; house, Galwally, Park gardens, N., Partick.
Rutherfurd, John (of Rutherfurd Bros.), house, 26 Belmont gardens, Hillhead.
Rutherford, John, commission agent, 49 Queen street; ho. 5 Wilton mansions, N. Kelvinside.
Rutherfurd, Robert P. (at A. R. Brown, MacFarlane & Co.'s), ho. 9 Lawrence st., Partick.
Rutherfurd, William H. (of W. H. Rutherfurd & Co.), ho. 23 Kersland ter., Hillhead.
Rutherford, William, M.B.Ch.B., surgeon, 353 West Princes st
Rutherfurd, W. H., & Co., flour importers, 70 Robertson st.
Rutherfurd, Helen M. A., Warden of Women Students under Glasgow Provincial Committee for Training of Teachers; ho. 26 Belmont st., W.
Rutherfurd, Mrs. James, 8 Clyde view, Dumbarton road, Partick.
Rutherford, Mrs. C., confectioner, 21 Rosebery street.
Rutherfurd, Mrs. W., 23 Kersland ter., Hillhead.
Rutherfurd, Miss Marion, warden, Queen Margaret Settlement, 77 Port st., Anderston.
Rutherford, Miss, stationer and tobacconist, 82 Canning st.
Rutherglen Philharmonic Choir, secy., Geo. Wilson, 34 Millar ter., Rutherglen.
Rutherglen Road Post Office, 299 Rutherglen road.

Ruthven, Archd. S. (Cal. Rly. Works, St. Rollox); ho. 3 St. Mary's place, Gt. Western road.
Ruthven, C. M. (of Campbell & Philp), Avonbank, Cardross.
Ruthven, Rev. Wm., Bridgeton Baptist Church, Sister st.; ho. 111 Finlay drive.
Ruthven, Miss, A.V.C.M. (Lond.), teacher of music, 111 Finlay drive.
Rutland & Lett, Lmtd., wine merchants, 15 Græme st., and 63 High st., Dudley.
RUTLAND Crescent Public School, Rutland crescent.
Ruxton, Alex., tailor and clothier, 109 Renfrew street.
Ryall, George, accountant, 68 W. Regent st.; ho. 42 Dalhousie st.
Ryan, Charles, tea merchant, 129 Eglinton street; ho. 29 Buccleuch st.
Ryan, Charles, & Co., timber merchants, St. Rollox Saw Mills, 20 Baird street; ho. 224 Meadowpark street.
Ryan, J. J., wine and spirit merchant, 68 Ingram street; ho. 5 Wood st., Dennistoun.
Ryan, Rev. Patrick W., Catholic clergyman, St. Aloysius Church, Springburn; ho. St. Aloysius' rectory, 10 Hill st., Springburn.
Ryder, John, fishmonger, poulterer, and game dealer, 160 New City road; house, 174 do.
Rylands Brothers, Ltd., wire and wire-netting manufacturers, Warrington; quotations from John Stewart & Co. (Glasgow) Ltd., 30 Oswald street.
Rylands & Sons, Ltd., spinners, manufacturers and bleachers, Manchester; representative, J. T. Watt, 11 Miller street; res. Elmbank. Brightons, Polmont.
Rylands Glass & Engineering Co., Ltd., head offices, glass works, box factory, and machinery works, Stairfoot, Barnsley, Yorkshire, general providers to the mineral water and bottling trades; agent for Scotland and the North of England, W. N. Moore, Box 12, Royal Exchange, Glasgow; telegrams, "Rylands," Barnsley, and "Generator," Glasgow.

S

St. Aloysius' College, 45 Hill street, Garnethill.
St. Aloysius' Roman Catholic Church, Hill street, Springburn.
St. Alphonsus' Roman Catholic Church, 23 Great Hamilton street.
St. Alphonsus' Roman Catholic School, 143 Greendyke street.
St. Andrew's Ambulance Association, 176 W. Regent street; Lieut.-Col. H. J. Barnes, late R.A.M.C., general secy.; telegraphic address "Ambulance;" telephone Nos., 3000, 3001 Douglas; 228 Central, sub-station Govan.
St. Andrew's Episcopal Church, Low Green st.; hon. secretary, John Henry, 198 Darnley st.
St. Andrew's Halls, 18 Kent road; Walter Freer, general manager; tel. 1275 Charing Cross.
St Andrew's Masonic Lodge, No. 465. Meets in Masonic Hall, 129 Alexandra parade, 1st and 3rd Thurs. in each month at 7.30 p.m.; Wm. Scott, 36 Mollinsburn st., secy. (Robert Todd, jr., caretaker).
St. Andrew's Nursing Home, 194 Renfrew street; Miss F. C. Macleod, matron.
St. Andrew's Parish Church, St. Andrew's sq.
St. Andrew's Roman Catholic Cathedral, 46 Gt. Clyde street.
St. Andrew's Roman Catholic School, 47 Ropework lane; master, Brother Guerin, 84 Henrietta street.
St. Andrew's Smelting Co., metal merchants and refiners, 36 Market street, City.
St. Andrew's Society (Glasgow), hon. secy., D. Glen MacKemmie, 25 Woodside quad.
St. Anne's R.C. Church, David street.
St. Barnabas Episcopal Church, Craigpark street, Dennistoun.
St. Bernard's Established Church, Naburn street.
St. Bride's Episcopal Church, opposite Hyndland statn.
St. Bride's Parish Church, Rosevale street, Partick.
St. Charles Roman Catholic Church, Kelvinside gardens.
St. Clair, A. (Wellpark Brewery), ho. 20 Walter st.
St. Clair Swanson & Manson, W.S., 24 Blythswood sq., and 29 Queen street, Edinburgh.
St. Clement's Parish Church, 63 Brook street.
St. Columba Episcopal Church, Baltic st.
St. Columba Established Church, 300 St. Vincent st.
St. Columba Roman Catholic School, North Watson street.
St. Cuthbert's Parish Church, Doncaster st., N.W.; minister, Rev. Charles W. Hutcheson, B.D., 17 Queen Margaret drive.
St. David's Established Church, Ingram street.
St. David's Public School, 116 N. John street, city; Thomas Smith, headmaster.
St. David's United Free Church, Cromwell street.
St. Denis Dye-stuff and Chemical Co. (Limd.), Paris, aniline dye manufacturers, &c.; agents, Wm. Bunten & Co., Gordon chambers, 90 Mitchell street.
St. Enoch's Established Church, St. Enoch square.
St. Enoch's U.F. Church, 38 Old Dumbarton road.
St. Enoch Station Hotel, St. Enoch station.
St. Francis' Roman Catholic Church, 407 Cumberland st., s.s.
St. George's Co-operative Society, dealers, 40 Gladstone street.
St. George's Cross Economic Building Society, Wm. H. Jack, F.S.A.A., trustee, 38 Bath st.
St. George's Cross Post Office, 206 St. George's rd. Miss Galloway, Town Sub. postmistress.
St. George's Established Church, 165 Buchanan st.
St. George's-in-the-Fields Established Church, 493 St. George's road.
St. George's Masonic Lodge, No. 333, 100 West Regent st.; Jas. Duncan, sec., 213 Watt st.
St. George's Road Public School, 374 St. George's rd.
St. George's Road U.F. Church, 400 St. George's rd.
St. George's and St. Peter's United Free Church, Elderslie street; Rev. Jas. Brown, M.A., minister.
St Gilbert's Parish Church, Hamilton dr., P'shields.
St. Gothard Shipping Co., Ltd., 73 Robertson st.
St. Helen's Cable and Rubber Co., Ltd., Warrington; rep., D. Martin, 45 Hope st.
St. James' Engineering Co., Ltd., general mechanical and marine engineers, machine makers and millwrights, makers of complete plants for lead chemical works, 95 to 99 St. James' rd.
St. James' Episcopal Church, Mollinsburn st.
St. James' Established Church, 30 Great Hamilton st.
St. James' United Free Church, 58 London street.
St. John, Richd., wine and spirit mercht., 157 Main st., 77 and 79 Cleland street, s.s.
St. John's Episcopal Church, 10 Houldsworth street, Cranstonhill.

St. John's Parish Church, 161 Græme street.
St. John's United Free Church, 205 George street.
St. John N.B. Steamship Office; Allan Bros. & Co. U.K. Ltd., 25 Bothwell st.
St. John N.B. Steam Ship Office; Donaldson Brothers, Ltd., 58 Bothwell st.
St. John's N.F. Steam Ship Office; Allan Bros. & Co. U.K. Ltd., 25 Bothwell st.
St. John's Roman Catholic Boys' School, 49 Portugal street; James Keenan, headmaster.
St. John's Roman Catholic Church, Portugal st.
St. John's Roman Catholic Girls' School, 27 to 31 Warwick street
St. John's Wesleyan Methodist Church, 20 Sauchiehall street.
St. Joseph's Catholic Schools, 22 and 45 N. Woodside road.
St. Joseph's R.C. School, 13 and 19 Manressa place.
St. Luke's Episcopal Church, 13-17 Grafton street; Rev. D. W. Galway, minister.
St. Luke's Established Church, 44 Main st., Calton.
St. Luke's Roman Catholic Chapel, 268 Govan st.
St. Luke's U.F. Church, 131 Great Hamilton st.
St. Margaret's (Newlands) Episcopal Church, Kilmarnock rd., Newlands.
St. Margaret's Halls, 98 Stanley st., s.s.
St. Margaret's Parish Church, 110 Polmadie road.
St. Margaret's Roman Catholic Church and School, 118 Stanley st., Paisley road.
St. Margaret's Scottish Episcopal Church, 167 Rutherglen road.
St. Mark's Established Church, 21 Cheapside street
St. Mary's Episcopal Cathedral Church, Holyrood crescent.
St. Mary's Episcopal School, Braid street.
St. Mary's (Tron) Established Church, 67 Trongate.
St. Mary's Rescue Home, 177 Hill st., Garnethill; Sister Charlotte, sister in charge.
St. Mary's Roman Catholic Church, Abercromby st.
St. Mary's U.F. Church, Govan cross.
St. Matthew's Established Church, corner of Bothwell and North streets.
St. Matthew's United Free Church, west end of Bath st.
St. Michael's Episcopal Church, Whitefield rd., Ibrox.
St. Mungo Advertising Co., printers, publishers, and advertising agents, 27 Oswald street.
St. Mungo Chemical Co., chemical manufacturers, 105 St. Vincent street.
St. Mungo's College, 86 Castle st.; secretary, J. T. T. Brown, 97 West Regent st.; treasurer, James Barclay, 135 Buchanan st.
St. Mungo's (High) Established Church, Castle st.
St. Mungo Manufacturing Co., india rubber, gutta percha, and golf ball manufrs., 185-191 Broomloan rd., Govan; telephones, Nat. 155 and 156 Govan.
St. Mungo Property Co., Ltd.; regd. office, 53 Bothwell street.
St. Mungo's Roman Catholic Academy, 44 and 48 Parson street and East Albert st., Townhead.
St. Mungo's Roman Catholic Church, 56 Parson st.
St. Mungo's Roman Catholic School for Girls, 24 Stanhope street.
St. Nazaire Steam Ship Co., J. & P. Hutchison, 31 Hope st.
St. Ninian's Episcopal Church, Pollokshaws road.
St. Ninian's Parish Church, Crown street.
St. Patrick's Roman Catholic Church, North st.
St. Paul's Established Church, 97 John street, City; Rev. Gordon Quig, B.D., minister.
St. Paul's U.F. Church, 72 North Frederick street.
St. Paul's Parish Mission, 20 Shuttle street.
St. Paul's R.C. Church, Dumbarton rd., Whiteinch.
St. Peter's Established Church, 66 Brown street.
St. Peter's R.C. Church, Hyndland street, Partick.
St. Petersburg Steam Packet Co.; J. & P. Hutchison, 31 Hope street.
St. Petersburg Steamship Office, James Gardiner & Co., 14 St. Vincent place.
St. Rollox Co-operative Society, Ltd.: regtd. address, 8 North Oswald street. Manager, N. M. Davidson.

Grocery.
Central, 200 Parliamentary rd.
Branch No. 1, 16 Alexandra parade.
2, 143 Cathedral street.
3, 5 Broomhill street.
5, 108 Parson street.
6, 273A Parliamentary road.
7, 112 Garngad road.
8, 137 Alexandra parade.
9, 199 Millburn street.
10, 245 High street.
11, 135 Earlston avenue.
12, 153 Glebe street.

Drapery, Boots and Shoes.
Central, 210 Parliamentary road.

Fleshing.
Central, 206 Parliamentary road.
Branch No. 1, 118 Castle street.
2, 241 High street.
3, 275 Parliamentary road.
4, 129 Earlston avenue.

Dairies.
Central, 198 Parliamentary road.
Branch No. 1, 271A Parliamentary road.
2, 95 Parson street.
3, 129 Alexandra parade.
5, 247 High street.
6, 127 Earlston avenue.
7, 149 Glebe street.

Coal Department, St. Rollox Depot.

St. Rollox Flint Glass Works, 51 Tennant st. (A. & R. Cochran); town show room, 2 Royal Exchange court; Post Office telephone, Nos. 2624 and 2625 Bell; showroom, 2598 Central.
St. Rollox Liberal Association, 71 Stirling rd.; hon. sec., David Martin, 34 Edmund st., Dennistoun.
St. Rollox Passenger Station, 148 Springburn road.
St. Rollox Police Office, 47 Tennant street.
St. Rollox Post Office, 94 Castle street.
St. Rollox Timber Yard, 60 to 68 Tennant street; A. & G. Paterson, Limited.
St. Rollox U.F. Church, 153 Springburn road.
St. Silas' English Episcopal Church, Park rd.
St. Stephen's Established Church, Cambridge street.
St. Stephen's U.F. Church, New City road.
St. Thomas' Established Church, Campbellfield street.
St. Thomas' Wesleyan Metho. Ch., 600 Gallowgate.
St. Vincent's Established Church, Dover street.
St. Vincent Street U.F. Church, Rev. David M'Queen; house, 15 India st.
St. Vincent (The) Heritable Investment Co., Ltd.; John W. Gourlay, C.A., secy., 124 St. Vincent st.
St. Vincent (The) Motor and Cycle Co., Ltd., motor and cycle makers, 161-169 North st.; Wm. M'Lean, managing director.
St. Vincent Pawnbroking Co., 66-68 North street.

St. Vincent Tank Co., 148 St. Vincent lane; tel. 1037 Central.

Sabbath Free Breakfast and Dinner, Tent hall, Steel street.

Sachs, C. F., & Co., Ltd., furriers, skin, hair, and metal merchants, and metal refiners, 25 Stockwell pl.; Telegrams, "Sachs, Glasgow;" Telephone Nos., Bell, 2166. H. E. Stannard, secy., 13 Carolside gardens, Clarkston, by Busby.

Sachs, Ltd., rag, and paper stock merchants, Clydevale Works, 581 Govan st. and 249 Adelphi street.

Sadler, A., cabinetmaker and upholsterer, removal contractor, bedding and window blind manufacturer, 347 Byres road; ho. 49 Lilybank gdns.

Sadler & Brown, designers for printed and woven fabrics, 205 Hope st.

Sadler & Co., soap manufacturers, oil merchants, and refiners, 48 French st., Bridgeton, and 4 Bury court, St. Mary Axe, London, E.C.

Sadler, Henry C. (agent Bass, Ratcliffe & Gretton, Ltd.), 90 Kirkcaldy road, Maxwell park.

Sadler, James S. (of Sadler & Co., Glasgow and London); ho. 13 Station rd., Winchmore hill, London, N.

Sadler, John, manufacturer and warehouseman, 48-50 Hutcheson street.

Sadler, M. & L., manufacturers and warehousemen, 85 Mitchell street.

Sadler, Robert (of Sadler & Co.), house, 1365 Pollokshaws road.

Sadler, William Adam (of Sadler & Co.); ho. 59 Queensborough gdns., Hyndland.

Sadler, Wm. R. (of M. & L. Sadler); ho. Wistonlea, Prestwick.

Safe Deposit and Burglary Insurance, The Ocean Accident and Guarantee Corporation, Ltd., Ocean buildings, 188 W. George st.

Safeley, Rev. John, M.A., Hillhead Congregational Church; ho. 2 Florentine ter., Hillhead.

Safely, James, flesher, 1042 Pollokshaws road; ho. 9 Frankfort street.

Safety Tread Syndicate, Ltd., Mason's unwearable non-slipping stair-tread; sole agents for Scotland, A. B. Miller & Co., 97 Bothwell street.

Sage, Miss, 6 Walworth terrace, W., Charing Cross.

Sailors' Home, Geo. Sim, manager, 150 Broomielaw.

Sailors' Orphan Society of Scotland; receiving home, 10 Elmbank st.; country homes, for boys and girls, Kilmacolm; Richard H. Hunter, hon. treasurer, 57 Queen st., Glasgow.

Sale & Co., debt recovery agents, Terrace bdgs., Paisley.

Salmond, Daniel, cowkeeper and dairyman, 476 New City road; ho., 478 do.

Salmond, David, F.R.I.B.A., I.A. (Watson & Salmond, architects), ho. 20 Darnley rd., Pollokshields.

Salmon & Gluckstein, Ltd., tobacconists, 193 Argyle street.

Salmond, H., & Co., engineers and machinery merchants, 25 Wellington st.

Salmond, Henry (of H. Salmond & Co.); house, 17 Bogton av., Muirend, Cathcart.

Salmon, James, F.R.I.B.A. (of Jas. Salmon & Son); ho. 48 Jane st., Blythswood sq. tel. Douglas 66.

Salmon, James, & Son, F.R.I.B.A., architects, estate agents, and property valuators, 48 Jane street, Blythswood sq.; Tel. (Day & Night) Douglas 66.

Salmon, William (of James Abercrombie), 25 Great Western road; ho. 38 Kelvioside avenue.

Salmond, William, office furniture manufacturer, 100 Port-Dundas rd.; ho. 13 Grafton sq.

Salmon, Young & Coy., coal and merchants shippers, 45 Hope street.

Salon Picture Theatre, Ltd., 90 Sauchiehall st.

Salt, Thos., & Co., Ltd., brewers, Burton-on-Trent, 65 Bath street; stores, 138 High st.

Salter, Geo., & Co., manufacturers of spring balances, steel springs, Bourdon's pressure and vacuum gauges, West Bromwich; agents, Hendry Bros., Ltd., 34 Robertson st.

Salter Typewriter Co., typewriter manufacturers, 34 Robertson street.

Salton, Alex. L., electrical engineer, Port-Dundas Electric Station; ho. 6 Lothian gdns., Kelvinside.

Salton, Brown, & Co., Ltd., shirt manufactrs., warehouse and office, 8 Wellington street; factories, 99 Holm street and 43 Cumberland street, E.

Salton, John, commission agent, 73 Virginia st.; ho. 4 Campside cres., Langside.

Salton, T. W. (of Salton, Brown & Co., Ltd.), ho. Dunskey, 85 Glencairn drive.

Salvation Army Industrial Home, 45 St. Andrew's drive.

Salvation Army (The) Assurance Society, Ltd., 38 Bath st.

Salvation (The) Army Shipping Office for Scotland, 203 Hope st.

Salvation Army Glasgow Divisional Headquarters, 202 Hope street; Brigadier Bax, 57 Miller st., Shawlands.

Salvesen, Chr., & Co., steamship owners and ship-brokers, coal exporters and commission agts., 82 Gordon street, and at 29 Bernard street, Leith, and Granton harbour.

Salvesen, E., 23 India street, Charing cross.

Samana and Santiago Railway Co. (Lmd.), 175 West George st.; Francis Gilmour, secy.

Sampson, Alex. W. (Fairfield S. and E. Co., Ltd.), ho. 9 Beech ave., Bellahouston.

Samson, Geo. T., commission and produce agent, 7 Shuttle street; res. Dornoch, Maryhill park, Maryhill.

Samson, John (City Chamberlain's office), ho. 30 Mountstuart st., Shawlands.

Samson, John, 93 Cromwell rd., Queen's Park.

Samson, W. & T., nurserymen and florists, 8 and 10 Portland street, Kilmarnock.

Samson, Wm. & Co., seed merchants, 8 and 10 Portland street, Kilmarnock.

Samson, Wm. (of Wm. Samson & Co.), ho. Wellwood, Nigel gardens, Shawlands.

Samson, William, & Co., iron, steel, metal, and general merchants, 88 Great Clyde st.

Samuel, Gilbert, wine and spirit merchant, 1046 Argyle st.

Samuel, H., watchmaker and jeweller, 134 and 136 Argyle st. and 1 Buchanan street.

Samuel, Henry, manufacturing furrier, 3 Newton terrace, Sauchiehall st.; ho. 2 Northbank terrace. Estab. 1847; alterations and repairs a specialty.

Samuel, John, supt. of police, Eastern police office, Tobago street; ho. 23 Monteith row.

Samuels, R. D., painter and decorator, 70 Anderston quay; res. Hillcrest, Wedderlea dr., Cardonald.

Samuels, W. N., & Son, painters and decorators, 276 Cathedral st.; ho. 131 N. Frederick st.

Sandeman, Archd. (of A. & E. Sandeman), ho. Kilmorie, 76 St. Andrews dr., Pollokshields.
Sandeman, A. & E., sugar merchants, 43 Virginia street.
Sandeman Bros., rosin distillers and oil refiners, Ruchill Oil Works, Bilsland dr.
Sandeman & Clarkson, commission agents and merchants, 4 Albert road, Pollokshields.
Sandeman-Cope Co., Ltd., of Alberta, Canada, investment and debenture agents and brokers; manager for Scotland, Hugh Macmillan, C.A., 163 Hope st. Tel. Nos., 1010 Argyle and 1010 Central.
Sandeman, David, & Son, Ld., wine and whisky merchants and export shippers, 53 Miller street; sole export and shipping agents in West of Scotland for James Hennessy & Co., Cognac; cellars, 53 to 59 Miller street; bonded stores, 68 Miller street; London house, 64 Pall Mall, S.W.; opposite St. James Palace. Tel. add. "Wineskin, Glasgow"; "Wineskin, London"; and telephone, No. 8824 Central.
Sandeman, David, & Co., British and foreign yarn merchants, 11 John street; stores, 34 N. Albion street.
Sandeman, Edward B. (of Jas. Brown & Sandeman), ho. 7 Queen's cres.
Sandeman, Frank Stewart, & Sons, jute, hessians, bags, &c., 98 Broomielaw; tele., 1783 Central.
Sandeman, H. B. (of Sandeman Bros.), 47 Kelvinside gardens, N.
Sandeman, John (of Sandeman Bros.), house, Ardlinnhe, Bearsden.
Sandeman, Patrick (of Sandeman Bros.), ho. Crofthill, Bearsden.
Sandeman & Sons, Frank Stewart, jute spinners and manufacturers, 98 Broomielaw; Robt. C. Corbett, agent.
Sandeman (The) Stanley Cotton Belting Co., Ltd.; "Stanley" driving belts delivered from stock; 98 Broomielaw.
Sandeman, Thos. Glas, & Sons, port shippers, Oporto; agent, Balfour & Rintoul, 65 Bath st.
Sandeman, W. G., & Co., Ltd., steam haulage contractors, 2 and 6 Albert road, Pollokshields.
Sandeman, W. G. (of W. G. Sandeman & Co., Ltd.), Ferndean, Lenzie.
Sanderson Bros., chemists and druggists, 156 Main st., Bridgeton.
Sandeman Bros. & Newbould, Ltd., steel saw, drill, &c., manufacturers, Sheffield; Chas. A. Wilkins, agent, 5 Grantly street, Shawlands,
Sanderson, George (Mitchell Brothers, Ltd.), 41 Apsley st., Partick.
Sanderson, James, house painter, 3, 5 Gibson st., Hillhead; house, 16 do.
Sanderson, J. M. (of Taylor & Ferguson, Ltd.), 11 Oswald street.
Sanderson, John, outfitter, 305 Sauchiehall street and 74 Union street; ho. 22 Ancaster drive, Anniesland.
Sanderson, Joseph, surgeon, 156 Main street, Bridgeton; ho. 13 Monteith row.
Sanderson, M. & I., ladies' and children's outfitters, 374 Paisley road, W., Ibrox; ho. 21 Gower st.
Sanderson, William, provision merchant, 90 Reid st., Bridgeton; house, 651 Dalmarnock rd.
Sanderson, Wm., wine and spirit merchant, 19, 21 Bridge st. Partick; ho. 78 York dr., Hyndland.
Sanderson, Cath., hardware, 8 Myrtle st.; ho. 10 do.
Sandford, John, jun., house factor, fire, life, and plate-glass insurance agent, 27 Hope st. Telephone No. 114 Central.
Sandilands, Jas. L., joint manager, Royal Exchange Assurance; res. The Sheiling, Dunblane.
Sandilands, Robt., & Wilkie, I.M., measurers, property surveyors and valuators, 131 West Regent st.
Sandow Corset Co., 253 Sauchiehall street.
Sands, George E. (of Sands & Graham); ho. Hillview, Balmore.
Sands & Co., publishers, Catholic warehouse, 90 Cambridge street.
Sands & Graham, Ltd., button specialists, agents and importers, 48 Miller street.
Sandyford Burns Club; secy., L. W. Smith Tait, C.A., 79 West Regent street.
Sandyford Nursing Home, 1 Sandyford place.
Sandyford Parish Church, Kelvinhaugh street.
Sandymount Cemetery Co., Ltd., Carswell, Murray & Lauder, secretaries, 69 St. Vincent st.
Sangerhauser Machinery Co., engineers; agent, Wm. C. Harvey, 166 Buchanan st.
Sangster, John, upholstery trimming manufacturer, 38 Sauchiehall st.; ho. 18 St. James st., Hillhead.
Sanitary Association, West of Scotland, W. R. M. Church, C.A., secy.; 104 W. George st.—*See Advt. in App.*
Sanitary Association of Scotland (The Incorporated), 83 Bath street; George Middleton, M.A., LL.B., writer, secy. and treasurer, secy. to the Boards of Examiners.
Sanitary Chambers, Corporation of Glasgow, 23 Montrose street and 8 Cochrane st.
Sanitary Office, North-West District—Burgh Buildings, Hillhead.
Sanitary Office, South Suburban District—32 Nithsdale road.
Sankey, Joseph, & Sons, Ltd., Castle works, Hadley, Salop, makers of pressed steel panels, domed mudguards and general stampings for the motor car industry, also Sankey's patent detachable steel wheels. Scottish representative, George M. Smith, 451 Eglinton street.
Sankey Sugar Co., cane sugar refiners, Liverpool; sole agents, Wm. Ford & Sons, Ltd., 86 Wilson street.
Sanquhar & Kirkconnel Collieries, Ltd.; agent, Hugh C. Cox, 261 West George st.; house, 2 Cromwell square, Queen's Park.
Saphrina, George, theatrical and variety agent, 53 Sauchiehall street.
Sara, T. S., agent, Cadbury Bros., Ltd., 24 Howard st.
Saracen Tool Works, Alex. Mathieson & Sons, Limited, 9 to 13 East Campbell street.
Sarafin, Lewis, tailor and clothier, 67 Oswald street; house, 75 Clincart road, Mount Florida.
Saratago Trunk Manufacturing Co., Ltd., trunk and travelling goods manufacturers, 6 So. Frederick st.; works, 201 Rottenrow, and Campbell st., Govan.
Sargent, Charles, cutter (at Alex. Kidd's), house, 45 Second avenue, King's Park.
Sargeant, Andrew (at Reid, M'Farlane & Co., Ltd.), 682 Argyle street.
Sarten, George, painter and decorator, 73 Westmuir street; house, 88 do.
Sartor Service Co., renovating tailors, 7 Eldon st.
Saul, J. M., & Co., outfitters, 1 James Watt st.; ho. 11 Park drive, Whiteinch.

Saumuroise Participation Wine Shippers, Saumur; agent, D. Graham Findlay, 21 Hope st.

Saunders, Alfred J. H., pharmacist, 350B Duke st.; house, 57 Randolph gardens, Partick, W.

Saunders & Co., tailors and clothiers, 356 Argyle st.

Saunders & Connor, manufacturers of baths, lavatories, water closets, urinals, and all kinds of sanitary appliances, Sanitas and Darnley Works, Barrhead.

Saunders, Frederick, coal merchant, 71 Burnside st.

Saunders, Geo., draper, 180 Wallace st., Kingston; ho. 300 Langside road.

Saunders, James, & Co., Ltd., wine merchants, London, and at 3 Cadogan street, Glasgow.

Saunders, J. Crombie, M.A., teacher of elocution, master of public reading and speaking to the University of Glasgow, 99 Grant street.

Saunders, John Lambert (James Cormack & Sons, Ltd.); ho. 27 Blythswood drive, W.

Saunders & Shepherd, Ltd., manuf. goldsmiths, jewellers, and silversmiths, makers of gem rings, gold chains, silver and onyx jewellery and small silver plate wares; sole licencees for the patent "self-closing and Milanese" bracelets, the patent "one-piece" studs, etc., and importers of watches, wholesale and export, 62 Buchanan st. (Geo. R. Messenger, agent); telegraphic address, "Flexible"; telephone No. 8827 Central; manufactory and head office, 58-61 Fetter lane, Holborn, London, E.C.

Saunders, T., M.A., teacher (High School); house, 43 Queensborough gardens, Hyndland.

Saunders, Wm., The Clydesdale Bank, Ltd.; ho. 18 Battlefield drive, Langside.

Saunders, Miss Louden, vocalist, 20 Arundel drive, Langside.

Saunderson, Henry, printer and stationer, 113 Renfrew st.

Sautermeister, A. & F., Vienna and foreign bakers and confectioners, 174 W. Nile st.

Savage, J., pawnbroking salerooms, 69 Nelson st., s.s.

Saveoil Creosoting Machine Co., Ltd.; registered address, 114 Howard street.

Savings Bank of Glasgow; head office, 177 Ingram street.

District Branches—

East—42 Bridgeton cross.
Dennistoun—424 Duke street.
Parkhead—622 Great Eastern road.
Rutherglen, 141 Main street.
West—752 Argyle street.
North—101 New City road.
Queen's Cross—914 New City road.
Govanhill—380 Cathcart road.
South—67 Bridge street.
Kinning Park—27 Paisley road, W.
Govan—705 Govan road.
Clydebank—176 Glasgow road.
Partick—276 Dumbarton road.
Shawlands—At Shawlands cross, 1110 Pollokshaws road.
Springburn—567 Springburn road.
Whiteinch—979 Dumbarton road.

Savoy Theatre (Glasgow), Ltd., 1912, 61-65 Renfrew st.; secy. R. G. Millar, C.A., 93 W. George street.

Sawers & Co., sack, linen, and hessian mrchts. and manufacturers, 16 Carlton court, off Bridge street.

Sawers, Geo. B., joint secretary North British Locomotive Co., Ltd.; house, 1 Belgrave ter., Hillhead, and Tighnacoille, Hunter's Quay.

Sawers, James, tailor, 133 Norfolk st.

Sawers, J., finance agent, 8 Minard rd., Partick.

Sawers, Ltd., fishmongers, ice merchants, poulterers, and game dealers, 11, 13, 15, and 17 West Howard st., City. Telegrams, "Sawers, Glasgow"; tel., No., 9047 (3 lines) Central.

District Branches—

691 Great Western road.
514 Great Western road.
204 Argyle street.
169 Hyndland road.
497 Sauchiehall street.
1045 Pollokshaws road.
257 Albert road, Pollokshields.
47 Cowcaddens.

Sawers, Ltd., fishmongers, poulterers, and ice merchts., 691 Gt. Western road.

Sawers, Ltd., ice manufacturers and cold storage proprietors, Rutherford lane, off Renfield street; telegraphic address, "Puritas;" telephone Nos., 731 and 1524 Douglas.

Sawers, Ltd., regd. office, 27 Jamaica st.; George Roberton, F.C.I.S., secy.

Sawers, Ltd. (Thomas Anderson), fishmongers, poulterers, game dealers, and ice merchants, 58, 60 W. Nile st. and 77 St. George's place.

Sawer & Purves, gas meter makers, Manchester; agent, J. D. Gibson, 2 Causeyside st., Paisley.

Sawers, Wm. D., 7 Minard road, Partickhill.

Saxone & Sorosis Shoe Co., boot and shoe makers, 116-120 Buchanan st. and 147 and 149 Sauchiehall st.

Sayers, G., flesher, 162 Main st., Bridgeton; ho. 19 Playfair st.

Sayers, Jas. (at G. & J. Burns's, Ltd.); ho. 6 Randolph gdns., Broomhill, Partick.

Sayers, James E., & Caldwell, M.I E.E. consulting engineers and electricians, 190 West George st.; telegrams, "Schedule," Glasgow; telephone, 2471 Douglas; house, James E. Sayers, Struan, Clarkston, Busby; James Caldwell, Carlton, Symington, Lanarkshire.

Sayers, James E., M.I.E.E. (of James E. Sayers & Caldwell), Struan, Clarkston, Busby; telephone, 30 Clarkston.

Sbresny, M. A., Baptist minister, Kelvinside Baptist Church; ho. 93 Oxford drive.

"Scandinavia" Belting, Ltd., 59 Southwark street, London, S.E., and Cleckheaton; manufacturers of "Scandinavia" beltings and webbings, small endless woven belts, slings for electric cables, &c.; agents, Duncan M'Lennan & Son, 74 York street; tel. No., 4063 Central.

Scandinavian (The) Club, 471 Sauchiehall st.

Scandinavian Sailors' Home (Samuels), 102 Broomielaw.

Scandinavian Shipping Co., Ltd.; Glen & Co. managers, 153 St. Vincent street.

Scandrett Geo. (of Scandrett & Graham, Ltd.), Charlemont, Cathcart.

Scandrett & Graham, Ltd., designers and colour printers, lithographic and letterpress, 341 Argyle st.

Scanlan, John, pawnbroker, 259 Main st., s.s., and 114 Rose st. s.s.

Scanlan, Joseph, M.B., C.M., physician and surgeon, 554A Gallowgate; house, Inchcape, Onslow drive, Dennistoun.

Scanlan, Thomas, & Co., writers, 165 St. Vincent st.

Scanlan, Margaret, pawnbroker, 4 Henrietta street.

Scarlet Band, The (F. F. Meaten, conductor), for dances, dinners, garden parties, &c., 87 Barrington dr., W.

Scenic Picture House, Paisley road toll.

Sceptre Life Association, Ltd., 134 St. Vincent st.

Schabok, Ltd., chemical manufacturers, 52-62 George st., Mile-end; reg. office, 94 Hope street; secs., M'Lay, M'Alister & M'Gibbon, C.A.; managing director, Andrew Wilson.

Schaerer, Albert, hairdresser, 114 Bedford st.; ho. 104 do.

Schaffer & Budenberg, Ltd., manufs. of pressure and vacuum gauges, engine governors, indicators, and all kinds of engine and boiler fittings, 5 Wellington street; telephone Nos., Nat. 119 Argyle, P.O. 848; telegraphic address, "Injector, Glasgow."

Schaw, Miss, 26 Park circus.

Schembri, Giorgio, interpreter of Italian, Spanish and French, 7 Walmer terrace, Ibrox.

Schillberg, Torsten, masseur and medical gymnast, 276 Bath st.

Schiller, Mrs., restaurant, 137 W. Campbell st.; ho. 375 Sauchiehall street.

Schiller, Mrs. A., St. Vincent Registry (servants), 137 West Campbell st.

Schimmelpfeng.—See Institute W. Schimmelpfeng

Schlomka, Clemens, M.A., Dr.Phil.; ho., 1 Greenvale pl.

Schmidt, Walter Hermann, steward (Deutscher Klub, 1898), 346 Sauchiehall st.

Schmitz, Gebrüder, wine shippers, Mayence on Rhine; agents, Robertson & Baxter, Ltd., 106 and 108 W. Nile st.

Schmitz Pump Co., 16 Bothwell street.

Schneider, C., & Co., merchants and commission agents, 142 W. Nile st.

Schoelles, George F. (A. G. Paterson & Co.), ho. Wellington Lodge, Helensburgh.

Schoenfeld, A., 10 Royal cres. west.

Schofield, Alex. Ross, 145 Roslea drive.

Schofield, William, organist and music teacher, 28 Braemar st., Langside.

Schonfield, A., & Co., 21 Hope street.

School of Accountancy, 108A West Regent street.

School of Art (The Glasgow), 167 Renfrew st., and 11 Dalhousie st.; John M. Groundwater, secy.

School Board Offices, 129 Bath street; tel. No.—2320 Douglas.

Schooling, Joseph, pianoforte regulator and repairer, 20 Cromwell st., W.; ho 22 do.

Schrader, Mitchell, & Weir, leather and hide factors, merchants, and importers, 114 Howard street.

Schreiber, F. A., managing director, Wellpark Brewery; res. Duncraggan, 39 Hamilton dr., Pollokshields.

Schrœder & Stadelmann, manufacts. of earth and mineral colours, Oberlahnstein on Rhine; agent, Jas. D. Craig, 11 Bothwell st.

Schubert (The) Gauge Works, Chemnitz; sole agents, J. L. Carty & Co., 46 Gordon st.

Schuberth, A., & Co., importers of kid gloves and commission merchants, 13 Queen st.

Schuh, E., furrier, 305 Gt. Western rd.

Schultz, A. & Co., Ltd., coal exporters and shipbrokers, 166 Buchanan street; ho. 20 Balmoral cres., Queen's park.

Schuthe, Wm. Ormiston, Bank of Scotland; ho. 2 Middleton ter., Ibrox.

Schweppes (Limited), mineral water manufacturers, 17 York street.

Scielzo, Nicola, fish restaurant, 498 Garscube road; ho. 5 Barr st.

Scientific Treatments, Ltd., treatment of diseases, 22 India street, Charing cross.

Sclanders, Alexander N., 11 Parkgrove ter., W.

Sclanders, Alex. (at Thomas K. Ward & Co.), 11 Parkgrove ter., west.

Sclanders, Alexander (at Clyde Shipping Co., Ltd.), ho. 39 Lansdowne crescent.

Sclanders, Andrew, wine merchant, 59 Langlands rd., 28 and 30 Harmony row, Govan; ho. 28 Albert drive, Pollokshields.

Sclanders, David (of David Sclanders & Co.), res. Nunholm, Dowanhill gdns.

Sclanders, David, & Co., sugar, syrup, and produce merchants, 71 Virginia st.; telephone No., 1995 Bell (4 lines); telegs., "David, Glasgow."

Sclanders, Jas. (of M'Gavin & Sclanders), res. Glendaruel, 11 Kelburn avenue, Dumbreck.

Sclanders & Paton, wood, tin, and zinc packing-case makers, 59 Frederick street.

Sclanders, Robt., 1019 Sauchiehall st.

Sclanders, Robt., provision merchant, 546 Springburn rd.; ho. 7 Ardgowan terrace.

Sclanders, Thos., provision and fish merchant, 158 Paisley road, W.; ho. 3 Gower st., Ibrox.

Sclanders, Wm. S. (Harrison's (London), Ltd.), 13 Park terrace, Queen's park.

Sclanders, Mrs. Richard C., 11 Windsor quadrant W.

SCLATER—*See* under Slater.

Scobie, Alfred, M.A., LL.B., writer, 58 W. Regent st.; ho. 97 Carmichael pl., Langside.

Scobie, Alex., spirit merchant, 209 Parliamentary road; ho. 3 Dixon avenue.

Scobie, Chas. H., secretary (Paisley's, Ltd.); house, 143 Albert road, Langside.

Scobbie, John, grocer and provision merchant, 100 Cumberland street, s.s.; ho. 3 Alexandra Park gdns.

Scobie, John, agent, 60 St. Enoch sq.; ho. 1 Glenbank ter., Lenzie.

Scobie, Lawrence (of J. Wright Robb & Scobie), Meadowbank, Brisbane street, Greenock

Scobie & M'Intosh, bakers' utensil makers, 11 Springfield court, Buchanan st.

Scobbie, Thomas, plumber and gasfitter and h.w. engineer, 86 Main st., Uddingston; house, 82 do.

Scobie, William, teacher, 1108 Argyle street.

Scobie, William, hairdresser, 38 Bridgeton cross; ho. 6 Boyd st., Govanhill.

Scobie, William, M.D., medical practitioner, 689 Shields road.

Scobbie, Miss, dressmaker, 243 Eglinton street.

Scollay, Thos. A., Union Bank of Scotland, Ltd.; ho. 120 N. Hanover st.

Scorgie, Alex. (at Buchanan, Scott & Co.'s), ho. 65 Kelvindale st.

Scorgie, R., station superintendent (Buchanan street), house, 103 Bolton drive, Mount Florida.

Scorgie, Mrs. J., grocer and wine merchant, 531 New City road, and 36 Walker st.; ho. 18 Carlton ter. Telephone P.O. No. 2274.

Scorgie, Agnes D., teacher (High School), Willaston, Clarkston.
Scotch Girls' Friendly Society, Glasgow Lodge, 214 Bath st.; Miss Steven, lady supt.
Scotch Pig Iron Trade Association, Royal Exchange buildings; Joseph Wilson, secretary.
Scotch Wool & Hosiery Stores, 315 Sauchiehall street.
Scotia Engine Works, Caldwell & Co. Ltd., 130 Elliot street.
Scotia Leather Works, Boden street, London road, H. Caldwell & Sons, Ltd.
Scotia (The) Property Trust, Ltd., Stirling House, 226 St. Vincent street; telephones, 251 Argyle and 4218 Central.
Scotia (The) Steamship Co., Ltd.; Shankland Russell, manager, 79 St. George's place.
Scotland, Allan (claims inspector at Eglinton street Goods Station); ho., 54 Albert road, Crosshill.
Scotland, James, tobacconist, 249 New City road; house, 60 Gt. Western road.
Scotland, John, Bank of Scotland; house, Luscar, Partickhill.
Scotland, John, I.A., architect & measurer, 12 Broomknoll st., Airdrie; ho. Mossgiel, do. Telep. No. 39.
Scotland, Robt. G., & Co., Ltd., surgical appliance makers, 209 Buchanan st.; res. Woodlands, Bishopbriggs.
Scots Pictorial, Wm. Hodge & Co., 34 and 36 N. Frederick st., and at 12 Bank street, Edinburgh.
"Scotsman" newspaper office, 24 George square.
Scotstoun Estate Office, 97 West Regent st., R. B. Stewart, factor.
Scotstoun Estate Building Co., builders and contractors, 86 Park drive, South, Whiteinch; tel. Nos., 415 and 2891 Western. **Speciality** —cottages and villas of every description.
Scotstoun Steam Laundry Co., 954 South street, Scotstoun.
Scott, Alexander, colliery agent, 137 St. Andrew's road.
Scott, Alexander, M.D., 4 Newton terrace.
Scott, Alex., firewood merchant and saw miller, 84 Firhill rd.
Scott, Alex. P., 478 New City road.
Scott, A. C. (at John M. Campbell & Son); house, Alma bank, 16 Cadzow drive, Cambuslang.
Scott, Alexander (at Mowat & Muir's, Ltd.), 336 Cumbernauld rd., Dennistoun.
Scott, Alexander, painter and decorator, 56 Battlefield rd.; ho. 23 Overdale gdns.
Scott, A. & J., house painters and decorators, 249 W. George st., and 156 Byres road; telephone Nos. P.O., 1628 Argyle and 2800 Central.
Scott, A. & R., Ltd., sole makers of Scott's M.O.F. food and Scott's "Porage" oats, West Mills, Colinton, Midlothian; tel. No., 57; tel. add., "Porage".
Scott, Alex. W. (of Read, Holliday & Son, Ltd.); ho. Tigh-na-uilt, Innellan.
Scott, Alex. W., grocer and provision merchant, 672 Cathcart rd.; ho., 6 Alexandra terrace, Newton.
Scott, A. L., & Son, boot and shoe manufacturers, 96 David st., Mile-End.
Scott, Rev. A. Boyd, B.D., Lansdowne U.F. Church; ho., 4 Princes gdns., Dowanhill.
Scott, A. L. & Son, boot and shoe makers, 533 Gt. Western rd.
Scott, A. L., & Son, boot and shoe warehouse, 64 St. Enoch square, 32 Buchanan street, 79 St. George's rd., 29 Gordon st., 533 Gt. Western rd., and 92 Argyle st.; factory, 96 David st.; res. Rotherwood, Brownside road, Cambuslang.
Scott, A. L. (of A. L. Scott & Son); res. Rotherwood, Cambuslang.
Scott, A. Maclean (of Richard Smith's Executors, Ltd.); ho. Park road, Giffnock.
Scott, Andrew Corbet, 8 Woodside cres.; res. Barassie House, Barassie, Troon.
Scott, Andrew P., pianist, 69 Armadale street, Dennistoun.
Scott, A. B. Birkmyre, C.A. (J. Wyllie Guild & Scott); res. Gryffe Castle, Bridge-of-Weir.
Scott, Andrew, fruiterer, 1153 Govan rd., South Govan; ho. 3 Grace dr.
Scott, Andrew R., 7 Kent avenue, Jordanhill.
Scott, Andrew, & Co., whisky blenders, 3 Cadogan street.
Scott, Archibald C., pastry baker, 413 Parliamentary road.
Scott, Arch. D., agent for Dixon & Corbitt and R. S. Newall & Co., Ltd., 41 St. Vincent pl. and 16, 20 Tunnel street. Tel. Nos., 7624 Central and 4838 Central.
Scott, Arch. jun., asst. supt. engineer Allan Line; ho. 20 Princes st., Pollokshields.
Scott, Arch., M.I.E.S., naval architect and engineer, 20 Princes st., Pollokshields.
Scott Bros., perambulator manufacturers, 292 Sauchiehall st. Tel. Douglas 2180.
Scott & Brownlie, writers and notaries, 92 Bath street.
Scott, Chas. Montgomery, writer, 38 Bath st.; ho. Balgarvie, Peveril ave., Rutherglen.
Scott, Chas. C., clothier (of John Scott), 153A St. Vincent st.; ho. 2 Crown mansions, Partickhill.
Scott, Charles, J. P., hatter and hosier, 124 Union street; house, Rosslyn, Milngavie.
Scott, Chas., & Sons, proprietors of the "The Leader," Scotch whisky, 478 Gt. Western road.
Scott, Chas. F., shoe manufacturers' agent, Waterloo Chambers, 19 Waterloo st.; residence, Ingledene, Newlands; telephone, 5907 Central.
Scott, Charles, wine and spirit merchant, 233 Cowcaddens.
Scott, Charles, draper, 201 Saracen st.; ho. 223 W. Princes st.
Scott, Colin, & Co., commission merchants and shipbrokers (agents for the Ocean Steamship Co., Limited.; The Blue Funnel Line, Liverpool; The Leeds Forge Co., Limited, Leeds; The Consolidated Pneumatic Tool Co., Ltd., London; Thomas Chatwin, Ltd., Birmingham; Peto & Radford, Ltd., London), 94 Hope street.
Scott & Co., stationers and printers, 595 Duke st.
Scott & Co., music sellers, 3 Candleriggs.
Scott & Co., merchants, Port Louis, Mauritius; agents, William Martin & Co., 125 Buchanan street.
Scott & Co., tobacconists and cigar importers, 175 St. George's road.
Scott & Co., ophthalmic opticians and artificial eye makers, 144 Argyle street.
Scott & Co., leather merchants, 48 Main st., Gorbals; ho., 33 Apsley place, s.s.
Scott, Craig & Brown, writers, 174 W. George st.; tele., 932 Douglas; 2283 Douglas; telegraphic address, "Instrument, Glasgow."

Scott, Crawford A., factor for Garscadden, and Killermont estate, Bearsden; also for Lawmarnock, Bridge of Weir; office, Camstradden, Bearsden; tel., No., 120 Bearsden.
Scott, David, engineer, Cathkin Engineering Works, Polmadie; ho. 16 Eskdale st., Crosshill.
Scott, D. M., The Grange, Bearsden.
Scott, D., & Co., drapers and milliners, 743 Gallowgate.
Scott, D. (of D Scott & Co.); res., Craigknowe, Bowling Green rd, Shettleston.
Scott, David, cabinetmaker and upholsterer, 382 Springburn rd.; ho 10 Flemington st.
Scott, Edward, boot and shoe manufacturer, 8 and 32 Jamaica st.; res., Morven, Dumbreck.
Scott, Edward, Ltd., moneylenders, 27 Hope st.
Scott, Ernest, & Co., Ltd., engineers, 19 Waterloo st.
Scott, Francis, agent, Royal Bank, Tradeston and Cathcart branches; ho., 43 Marlborough road, Cathcart.
Scott, Fraser & Co., general produce brokers, 70 Brunswick street.
Scott, Fred. A. (of Hunter & Jack), electl. engineer, 13 Winston ave., Broomhill.
Scott, George Porteous (of James Porteous Scott, iron merchant), 125 Buchanan street.
Scott, Geo. Urie, electric and variety theatres, 95 Renfield street.
Scott, Geo. A. D., B.L., writer (of Scott & Japp); ho. 36 Roslea drive.
Scott, G. B., commission agent, 2 Springfield court; ho. 493 Alexandra parade.
Scott, George, insurance agent, 7 Dryburgh gdns.
Scott, Geo. (of W. P. Lowrie & Co., Ltd.), ho. The Pass, Aberfoyle.
Scott, Geo. Urie, electric theatre proprietor, 609 Gallowgate.
Scott, George G. M'N., G.P.O.; ho. 60 Rosslyn ave., Rutherglen.
Scott, Geo., joiner and funeral undertaker, 35 Main st., Bothwell; ho. 1 Green st., do.
Scott, Geo. T. & Co., stock and share brokers, 59 St. Vincent st., and Stock Exchange.
Scott, Geo. T. (of Geo. T. Scott & Co.), 6 Albion st., Dowanhill.
Scott & Harper, wholesale drapery warehousemen, 65 W. Regent st.
Scott, Harry, traveller (at Willis, Nelson & Co.), 37 Apsley pl., s.s.
Scott, Harold, boot and shoe agent, 12 Dalhousie st.
Scott & Hodgson, Ltd., Guide Bridge Ironworks, near Manchester; sole agents, J. L. Carty & Co., 46 Gordon st.
Scott, Hudson & Sons, Ltd., lithographers, printers on tin, decorated tin box manufacturers, Carlisle; Glasgow office, 60 St. Enoch sq.; teleg., "Demitints, Glasgow." Post Office telephone 225.
Scott, Hugh S., postman, 92 Cardross street.
Scott, H. H. Sinclair (of Colin Scott & Co.), ho. Burnside, Largs.
Scott, Isaac D. (of the Craighall Milling Co., Ltd); ho. 20 Queensborough gdns.
Scott, James, jeweller, 13 South Exchange pl.; ho. 29 Woodend dr., Jordanhill.
Scott, James & John G., paint, colour, and varnish manufacturers, oil refiners, and merchants, Crown Colour Works, 309-361 Dobbie's loan; telegrams, "Jascot, Glasgow"; tel. No. 3390 Douglas (3 lines).
Scott, Jas. Porteous, iron merchant, 125 Buchanan street.
Scott, James, provision merchant, 193A Castle st. house, 288 Meadowpark street.
Scott, James, wood merchant, 172 Petershill road; ho. Torwood villa, Maryhill.
Scott, James, lieutenant of police, Southern Police Chambers; ho. 14 Maxwell road.
Scott, James Blair, house painter and decorator (of Joseph Sharp & Son, 259 St. Vincent st), ho. Fassifern, 54 Glencairn dr., Pollokshields.
Scott, James, provision merchant, 355 Cumberland street, s.s., and 656 Rutherglen rd.
Scott, Jas., stationer, 247 Rutherglen road.
Scott, Jas., sub-postmaster, Scotstoun; ho., 12 Gleneagles cottages.
Scott, Jas. Aitken, dentistry, 1361 Duke street; tele., 499 Bridgeton.
Scott, James R., & Co., general produce brokers, 45 Hope street.
Scott, James, M.A., M.B., Ch.B., F.R.F.P.S., physician, 14 Westbourne ter.
Scott, James Brisbane, 48 Grafton st.
Scott James (of Scott & Harper); ho. 527 Gt. Western rd.
Scott, James, treacle tank, Mavisbank quay.
Scott, J. R. (of Jas. R. Scott & Co.), 29 Polwarth gdns., Hyndland.
Scott, James, L.D.S., dental surgeon, 50 St. George's rd.; ho. 1 Kilmorie ter., Shields rd.
Scott, James, hatter and hosier, 227 Cambridge street.
Scott, James, agent (Hazlehurst & Sons, Ltd., Liverpool), ho. 95 Cartvale road, Langside.
Scott, James, traveller (at John Gray & Co., Ltd.); house, 17 Stevenson dr., Shawlands.
Scott, James, draper and clothier, 143 Norfolk st., S.S.; ho. 47 Frankfort st., Shawlands.
Scott, James, 128 Garthland dr., Dennistoun.
Scott, J. Gartshore (of J. & J. Gartshore Scott); ho. Dunerle, Coatbridge.
Scott, J. (of Scott & Co.), ho. 178 West Graham st.
Scott, J. & J. Gartshore, writers, 58 West Regent st.
Scott, J. (of Scott & M'Lellan), ho. 17 Monteith row.
Scott, J. W., stationer, 1069 Dumbarton rd.
Scott & Japp, writers, 170 Hope street; P.O. telephone, Douglas, 1753.
Scott, John, portioner, 74 Dixon avenue.
Scott, John, clothier, 153A St. Vincent street.
Scott, John M. (Anderson & Robertson, Ltd.); res. Verona, Lennox rd., Crookston.
Scott, John, late of G.P.O., 4 Firpark ter.
Scott, John, traveller (at Macfarlane, Lang & Co. Ltd.); ho. 34 Craigpark drive.
Scott, John, D.B.O.A. (of Scott & Madill); ho. 1 Hillfoot av., Rutherglen.
Scott, John (of J. & J. Gartshore Scott); ho. Mount Marle, Coatbridge.
Scott, John M., provision merchant, 8 Gt. Hamilton st.; res. Beechworth, Mount Vernon.
Scott, John, gardening contractor, Nursery, Shawmoss rd., and at 104 Minard road, Crossmyloof; ho., 127 Minard road, Crossmyloof.
Scott, John Charles, M.A., teacher, Glasgow Academy; ho. 12 Belmont cres., Hillhead.
Scott, John, 158 Woodlands road.
Scott, John, yarn twister, warper, winder, &c., 20 Campbellfield street, and Arthurlie mill, Barrhead.

Scott, John (at William Graham & Co.'s), house, Rathalpine, 21 Corrour road, Newlands.
Scott, John C., stationer, printer, and lithographer, 49 Dundas street; ho. Mossgiel, Bearsden.
Scott, John, commercial traveller, 95 Cartvale rd., Langside.
Scott, John, C.A. (of Paterson & Scott), Leebank, Clarkston, Glasgow.
Scott, John, & Co., timber merchants, Finnieston Sawing and Moulding Mills; ho. 67 St. Vincent crescent; telephone Nos., Nat., 26; P.O., 2098; telegrams, "Sawdust, Glasgow."
Scott, John, writer and notary public (of Scott & Brownlie), res. Springfield house, Uddingston.
Scott, John W. (of Scott & Co., retired seed merchants, Queen st.), 2 Castlemilk terrace, Burnside, Rutherglen.
Scott, John (of A. & J. Scott); house, Dunyveg, Otterburn dr., Giffnock; tele., Clarkston 230.
Scott, John, grocer, 82 King st., Calton; ho. 35 Claythorn street.
Scott, John, chemical manufacturer, Phœnix Chemical Works, Pollokshaws; ho., 36 Monreith rd., Newlands.
Scott, John, N.B. Rly., timber inspector, Cowlairs; house, 34 Camperdown road, Scotstoun.
Scott, John, grain merchant, 5 Garngadhill.
Scott, John Cardno (Union Bank of Scotland, Ltd.), ho. 1 Whitefield ter., Cambuslang.
Scott, John (of Brown & Scott), 349 Paisley rd. W.
Scott, John H. (at Wm. M'Geoch & Co., Ltd.), 275 Crow rd., Broomhill.
Scott, Julius V., commission merchant, agent in Scotland for the Farnley Iron Co., Ltd., Farnley, near Leeds; 93 Hope street.
Scott, Lyall, stockbroker's clerk (at Wm. Martin's, 157 West George st.); ho. St. Boswells, Newlands.
Scott, Mackay & Co., export merchants, 467 Cathedral street.
Scott & M'Lellan, warehousemen, 182 Trongate.
Scott & M'Queen, chemical manufacturers, Phœnix Chemical Works, Pollokshaws.
Scott & Madill, wholesale opticians, 92 Union street.
Scott, Peter, timber merchant, 90 Bluevale st.; ho. Firtree cottage, Carmyle.
Scott, Peter, & Co., Ltd., hosiery manufacturers, Hawick; A. Veitch, representative, 93 Hope street.
Scott, P. Martin, district manager, London and Lancashire Life and General Assurance Association, Ltd., 163 West George st.; res. Redle, Mansewood.
Scott & Rae, Granite works, Eglinton Toll and Cemetery aven., Cathcart; office, 93 Bothwell st.
Scott & Rae, building trades merchants, cement, lime, Caithness and Arbroath pavements, slates (roofing and slabs), &c., Chief Depot and Works, Eglinton Toll, also at 348 West st. (West Street Station), Port Dundas and Bowling; office, 91 Bothwell street.
Scott, Robert, family grocer, 486 Crow road, Jordanhill.
Scott, Robert, chief clerk, Glasgow Burgh Insurance Committee, 12 Walton st., Shawlands.
Scott, Robert, & Co., zinc workers, gasfitters, and spray bath makers, 30 Carrick st.
Scott, Robert, 540 St. Vincent street.
Scott, Robert, draughtsman (Wm. Beardmore & Co., Ltd., Dalmuir); ho. 4 Petershill rd.
Scott, Robert, clothier (of John Scott, clothier, 153A St. Vincent st.); ho. 25 Hamilton drive, Pollokshields.
Scott, Robert S., cashier, 29 West George street; ho. Linn dr., Bogton, Cathcart.
Scott, Robert, hatter, hosier, and glover, 232 Buchanan st.; ho. 22 Bogton avenue, Cathcart.
Scott, Robert, manufacturing and wholesale jeweller, goldsmith, and silversmith, 8 Buchanan st.; ho. Stoneleigh, 81 Langside rd., Newlands.
Scott, Robert, 23 Barrington drive.
Scott, Robert, salesman, Meat Market, Moore street; ho. 551 Alexandra parade.
Scott, R. Hunter (of Scott & Co., opticians); res. Dunmorag, Penrith av., Giffnock.
Scott, Robert, M.B., Ch.B., physician and surgeon, 32 Hillside terrace, Springburn.
Scott, Robert, & Son, F.F.S., surveyors, 115 Wellington street.
Scott, Robert, manager (Bellfield Saw Mills, Partick), ho. 45 Milton street, Partick.
Scott, Roderick, Limited, live stock and meat salesmen, Meat Mart, Moore street; telegraphic address, "Bovine"; telephone Nos., 957 Bridgeton (3 lines); private telephone, 107 Clarkston; res. Mogador, Thorntonhall.
Scott, Ronald F. (with Arnott, Young & Co.), 19 Montrose gardens, Milngavie.
Scott, S., 66 Wilton street.
Scott, S. W., Board of Trade Labour Exchange divisional office, 29 College st.
Scott, Sam., commission agent, 10 Gordon street, Whiteinch; ho. 4 Park drive, south, do.
Scott, Sidney, R.N.R., collector of customs, registrar of shipping, Custom House, 94 Gt. Clyde st.
Scott's Stores, hardware merchants, 35 Elderslie st.; ho. 571 Alexandra parade.
Scott, Thomas W. (of Harris & Dietrichsen), house, 1 Melrose street, W.
Scott, Thos. W., traveller (at Wright & Greig, Ltd.), ho. 32 Terregles avenue, Pollokshields.
Scott, T. & Co., family and dispensing chemists, 458 Dumbarton rd., Partick; ho. 460 do.
Scott, Thos. (at Jas. Fulton, jun., 29-31 Hanover st.); ho. 11 St. Anne's dr., Giffnock.
Scott, Thomas, F.F.S. (of Robert Scott & Son, 115 Wellington st.); ho. 2 Darnley road, Pollokshields.
Scott, Thomas M. (at Alexander Brown & Co.'s, 233 St. Vincent st.), ho. 571 Alexandra parade.
Scott, Thomas, copper, tin, and plumber worker, Cross Arthurlie Works, 2 Barnes st. and 20 John st., Barrhead; Thos. Scott, 181 Main st., Barrhead.
Scott, Thos. S. (at Jas. Bunten & Co.), 222 Darnley street, Pollokshields.
Scott, Thos. P., ironmonger, 729 New City rd.; ho. 727 do.
Scott, Thos., 60 West Cumberland street.
Scott, Thos., coal merchant, 289 Castle street; ho. Avonbank, Bishopbriggs.
Scott, Thomas, traveller, 93 Sinclair drive.
Scott, Thomas, teacher, Oakbank Public School; ho. 23 Melrose gardens, Kelvinside.
Scott, Thomas, commission agent, 142 Queen street; ho. 3 Earlspark ave., Langside.
Scott, T. R., dairyman, 8 Boyd st.; ho. 6 do.

Scott & Turner, Ltd., manufacturing chemists, 4 Gallowgate, Newcastle-on-Tyne; Robt. Hunter, agent, 41 Robertson st.

Scott, Walter, spice and skin mercht., 8 Nicholas st.; ho. Ashgrove, Cambuslang.

Scott, Walter (of W. Norman Scott & Co.), house, 1 Queen's Gate, Dowanhill.

Scott, Walter, shoemaker, 9 Raglan st.; ho. 176 Cumlodden dr.

Scott, Wm., wright and glazier, Watt st., Maryhill; ho. 3 do.

Scott, William, provision merchant, 307 Crown st.; ho. 305 do.

Scott, Wm. Hardie, L.D.S., dental surgeon, 114 Bothwell street; ho. Rathalpine, 21 Corrour rd., Newlands.

Scott, William, inspector, City of Glasgow Assurance Society, 30 Renfield st; ho. 1158 Dumbarton rd., Whiteinch.

Scott, Wm. (at W. B. Dick & Co., Limited), house, St. Boswells, Monreith road, Newlands.

Scott, Wm. T. (of Bruce & Wilson), ho. 17 Woodstock dr., Merrylee park, Newlands.

Scott, William (of Clancey, Son, & Scott), ho. 22 Keir street.

Scott, Wm., teacher, Campbellfield Public School; res. Eildon, Melrose avenue, Rutherglen.

Scott, Wm. Norman (of W. Norman Scott & Co.), ho. Milliken Park.

Scott, W. Norman, & Co., accountants and stockbrokers, 41 St. Vincent place.

Scott, W. W., & Co., Ltd., opticians, 180 Sauchiehall st.; tel. No., P.O. 1977.

Scott, Wm. R. (of The British Dyewood Co., Ltd.), Balfunning, Balfron, Stirlingshire.

Scott, Wm. D., Dundashill Bakery, 2 and 4 High Craighall road; ho. 14 Doune terr., Kelvinside, N.

Scott, Wm., monumental sculptor, car terminus, Cathcart. Tele. Nat. 230 Langside; res. Cadzow Villa, Cathcart.

Scott, Wm. Edward, G.P.O.; ho. 5 Minard road, Crossmyloof.

Scott, Wm. & Co., wrights and builders, 23 James st., Whiteinch.

Scott, Wm., general drapery and hosiery, 685-7 Pollokshaws rd.; ho. 4 Greenholme st., Langside.

Scott, W. M., painter and decorator, 108 Main st., Bridgeton.

Scott, W. E. (of M'Ewan, Scott, & Kirkpatrick, stockbrokers); res. Park House, Bearsden.

Scott, Wm. & Son, The "Scot" Carburettor, 153 North street.

Scott, Wm. (of Wm. Scott & Son); ho. 1 Albany gardens, Shettleston.

Scott, Mrs., 8 Woodside cres.

Scott, Mrs., 8 Crown circus, Dowanhill.

Scott, Mrs. Eliz., hardwares, 58 Carrick street.

Scott, Mrs. John L., 7 Jedburgh gardens.

Scott, Mrs. J., stationer and tobacconist, 288 South York street.

Scott, Miss Margaret, dairy, 46 Crawford st., Partick; ho. 48 do.

Scott, Miss, mantlemaker and dressmaker, 42 Abbotsford place.

Scott, Miss J., confectioner, 517 New City rd.

Scott, Miss, matron, Old Man's and Old Woman's Home, 81 Rottenrow.

Scott, Miss J. E. Selkirk, 4 Foremount gardens, Dowanhill.

Scott, Janet, purveyor of milk, 214 Paisley rd.; ho. 195 do.

Scott, Jessie, nurse, Freeland Special School; res. 165 Gt. George st., Hillhead.

Scottish Acetylene Gas and Carbide Stores; Wm. Moyes & Sons, acetylene gas engineers, 142 Waterloo st.; telephones, 1104, Central 1105; 277 Maxwell rd., Pollokshields, and 3 Station rd., Cathcart; tele. address, "Acetylene, Glasgow"; telephone Nos., 70 Langside, 56 Kinning Park and 212 Queen's Park; branch, 23 Hope crescent, Edinburgh.

Scottish Acetylene Gas & Carbide Stores, 142 Waterloo st.

Scottish (The) Acid and Alkali Co., Ltd., 188 St. Vincent street; Wm. Dunlop, C.A., secy.

Scottish Adhesives Co., gum, paste, and size manfrs., 117-119 Brook st., Bridgeton.

Scottish Advertising Association, hon. sec., J. Firth, 54 Gordon Street.

Scottish (The) Agricultural Publishing Co. (Ltd.), 93 Hope st.

Scottish Alliance of Masters in the Printing and Kindred Trades (F. H. Bisset, secy.) Offices, 66 Frederick st., Edinburgh.

Scottish Amicable Life Assurance Society, 35 St. Vincent place; W. Hutton, F.F.A., F.I.A., general manager; Charles Guthrie, F.F.A., secretary.—*See Ad. in Ap.*

Scottish Anti-Vaccination League, 65 Bath street; hon. secretary and treas., W. J. Begg.

Scottish Artists' Association, photo enlargers and picture framers, 351 St. Vincent street.

Scottish Artists' Benevolent Association; secy. and treasurer, Lawrence Scobie, 49 West George street.

Scottish (The) Asbestos Co. (Ltd.), Asbestos manufacturers; registered office, 25 Cadogan st.; works, Nitshill, near Glasgow; telephone Nos., 1115 and 1116 Central.

Scottish Assets Co. (Ltd.), 121 St. Vincent st. Aikman & Glen, C.A., managers.

Scottish (The) Association of Watchmakers and Jewellers; secretary, Andrew P. Hamilton, writer, 100 West Regent Street.

Scottish Auto-Cycle Union; secretary, James S. Fulton, 131 West Regent street.

Scottish Automobile Club, club house and motor house, 11 Blythswood sq.; secretary's office, 163 West George st.

Scottish Band of Hope Union; Peter M'Donald, secy., 38 Bath street.

Scottish Boiler Insurance and Engine Inspection Co. (Ld.), for the insurance of boilers, engines, electrical plant, lifts, &c.; head office, 174 West George street, Glasgow, and 38 Lloyd street, Manchester; managing director, J. D. Young.

Scottish Bunsen Smokeless Furnace Co., Ltd.; registered office, 103 Bath st.; tel., 284 Douglas.

Scottish Burial Reform and Cremation Society, Ltd.; John Mann, jun., C.A., hon. secy. W. Gavin Cullen, acting secy., 142 St. Vincent st. Telegraphic address, "Mannca"; telephone Nos., 8563, 8564, and 8565 City (private telephone to crematorium in Western Necropolis, P.O. 84 Kelvin).—*See Appendix.*

Scottish (The) Cap Manufacturing Co., 18 Great Clyde street.

Scottish Catholic Insurance Society, 107 W. Regent st.; C. Byone, general secretary.

Scottish Chamber of Manufacturing Industries, C. J. Healy, B.L., sec. and treas., 65 Bath street.

Scottish Children's League of Pity, Glasgow Branch, 98 West George street; secretary, R. T. Paterson, LL.B.

Scottish Christian Social Union, 141 Bath st.

Scottish Chronicle, official organ of Episcopal Church, 12 Waterloo street. J. Stirling Duke, manager; telephone, 4186 Central.

Scottish Class Teachers' Assoc. (Glasgow District); secretaries, Jas. Maxton, M.A., Beechwood, Barrhead, and Thos. Henderson, B.Sc., 295 Crow road, Partick; treasurer, Robt. Skelley, 283 Crow road, Partick.

Scottish Clerks Association, Thomas Berrie, general sec., 81 St. George's pl.; telephones 4422 and 4423 Central.

Scottish Clothing Co. (The), tailors and clothiers, 79 and 83 Trongate.

Scottish (The) Coal Exporters' Association, Ltd., Anchor Line buildings, 14 St. Vincent place; R. M. Stewart, solicitor, secy.

Scottish (The) Colliery Contractors, 5 Oswald street; Thomas Price, manager.

Scottish Colliery Engine and Boilermen's Association, 131 West Regent street.

Scottish Commercial Cars Co., industrial motor vehicle specialists, sole concessionaires in Scotland for "Commer" cars, 98 Duke st. Tel. Nos., 1800 and 1801 Bell; telegrams, "Komerkars."

Scottish Commercial Friendly Collecting Society, 188 St. Vincent street.

Scottish Commercial Travellers' Association (Glasgow Branch), hon. gen. secy., P. W. Duff, 1 Roodebloem gardens, Clarkston.

Scottish Constitutional Club, Ltd., 46 Renfield st.

Scottish Contractors' News, 67 Waterloo st.

Scottish Co-operator newspaper office, Wm. Reid, manager, 263 Wallace st., s.s.

Scottish Co-operative Wholesale Society (Limited), dealers in groceries and provisions, general drapery, furniture and furnishings, boots and shoes, manufacturers of boots and shoes, tweeds and blankets, clothing, hats, hosiery, shirts, waterproofs, furniture, brushes, tinware, saddlery, preserves, confections, chocolate, cocoa, tobacco, coffee essence, chemical sundries, pickles, sauces, aerated waters, sausages, soap, butter, and margarine. Registered office, 95 Morrison street; works, Shieldhall, Govan; branches, Leith, Kilmarnock, Dundee, Enniskillen, and Winnipeg, Canada.

Scottish Country Life, office, 115 Renfield street.

Scottish Critic (The), finance, insurance, commerce, 73 Dunlop st.

Scottish Cyclist (The), published at 73 Dunlop street.

Scottish (The) Dental Depot (Wm. Carruthers & Co.), 68 Bath st.

Scottish Domestic Servants' Association Friendly Society, 212 St. Vincent street.

Scottish (The) Electrical and Incandescent Light Co., 114 Trongate.

Scottish (The) Electrical Supplies Co., agents for everything electrical, 19 Waterloo st.

Scottish Enamelled Brick Co., Ltd. (The), glazed brick manufrs., 10 Cook st., s.s.

Scottish Engineering News Agency, 141 Bath st.

Scottish Equitable Mutual Life Assurance Society, 155 West George st.; resident secy., A. Douglas Eckford. Tel. Nos., Central 4289 and 4290.

Scottish Equity Plate Glass Insurance Co., Limited, head office, 87 St. Vincent st.; Macarthur Cuthbertson, manager.

Scottish Express Enlarging Co., Ltd., photographic enlargers, 18 and 20 So. Portland st.

Scottish (The) Farmer, 93 Hope street.

Scottish (The) Farmers' Dairy Co., dairy keepers, 16 and 18 Hamilton street, Partick.

Scottish (The) Farmers' Dairy Co., Ltd., wholesale and retail dairymen, 2 Anderson street, Kinning Park.

Scottish Field (The), publishing offices, 11 Bothwell st. Telephone No., 117 Central (2 lines). Tele. address, "Courage, Glasgow."

Scottish Film Hire Bureau (The Gaumont Co., Ltd.), 77 and 79 Dunlop street; telephone, 2787 Central; telegrams, "Bioscope, Glasgow," or "Gaumont," Glasgow.

Scottish Film Service, cinematograph experts, 88 Great Clyde street.

Scottish Finance Co., 45 Union street.

Scottish Football Association, Ltd., 6 Carlton place.

Scottish Football Referees' Association, secretary, Arthur Graham, 35 Robson street.

Scottish (The) Furniture Manufacturers' Association, 105 St. Vincent st.; Alex. Russell, writer, secy. and treas.; telegraphic address, "Endymion."

Scottish Furniture and Allied Trades Provident Association (The); Robert H. Clark, C.A., honorary secretary, 124 St. Vincent st.

Scottish Garden Suburb Coy., Ltd.; James Paterson, secy., 141 West George street.

Scottish Gardener, Wm. Hodge & Co., 34 and 36 North Frederick st., and at Edinburgh.

Scottish General Investment Corporation, Ltd., A. A. Cairns, manager and secy., 112 Bath street.

Scottish Guild of Handicraft, Ltd., 16 Blythswood square.

Scottish (The) Gympie Gold Mines, Ltd., 188 St. Vincent st.; Dunlop & Murray, C.A., secretaries.

Scottish Ice Rink Co., Ltd., ice manufacturers, curling and skating; regd. office, Titwood road, Crossmyloof.

Scottish Health Food Association, bakers, bread and health food specialists, 363 New City road.

Scottish (The) India Rubber Co., Ltd., 2-3 Howard sq. and 9 Howard st.; telephone No. 8850 Central.

Scottish Insurance Corporation (Limited) 59 Bath street; Archibald Laidlaw, res. secy.; house, 75 Mount Annan drive, Mount Florida. Tel. Nos., 3084 Douglas and 3085 Douglas.

Scottish (The) Knitting Co., Ltd., 24 St. Vincent place.

Scottish Labour Colony Association, Ltd. (Charitable institution); M. Boyd Auld, hon. sec., 113 St. Vincent st.; John W. Gourlay, hon. treas., 124 St. Vincent st.

Scottish (The) Lands and Buildings Co. (Limited), 30 Gordon street; A. Graham Primrose & Todd, superintendents.

Scottish Law Review and Sheriff Court Reports, monthly magazine; Wm. Hodge & Co., publishers, 34 and 36 North Frederick street.

Scottish League for Opposing Woman Suffrage, 180 Hope st.

Scottish Legal Life Assurance Society, 84 Wilson street; P. Macveigh, president; David Fortune, secretary; William Watson, treasurer.

Scottish (The) Liberal Association; Wm. Webster, general secy.; Wm. Gibb, assistant secy., 7 West George st.

Scottish Licensed and Allied Trades Approved Society; Robert Hutchison, C.A., secretary, 58 West Regent street.

Scottish Licenses Mutual Insurance Association, Ltd., J. Munn Ross, C.A., secretary, 113 St. Vincent street.

Scottish Life Assurance Co. (Ld.), for life and accident assurance, 68 St. Vincent street; James MacNab, resident secretary.

Scottish Life and Health Friendly Society, 22 Renfield st.; secy. T. Fulton Reid, F.C.I.S., solicitor (T. F. Reid & Donaldson.)

Scottish (The) Manufacturing Co., barfitters and manufacturers of auto-hydro and electric air compressors for physicians, dentists, artists, electrotypers, hairdressers, &c., 127 W. Regent st.

Scottish Maritime (The) Investment Co., Limited, 21 Bothwell st.

Scottish (The) Meat Co., 521 New City rd.

Scottish Medicine Co., 333 Maxwell rd.

Scottish Mercantile Agency (The) (late Cooper, Craig-Craig, Glasgow branch), status enquirers, debts recovered, &c., 156 St. Vincent street.

Scottish Metropolitan Assurance Co., Ltd. (life, fire, accident, employer's liability, &c.), 163 W. George st.; telephone, 2021 Central; telegrams, "Desirable, Glasgow"; district manager, P. Martin Scott; resident secretary, J. Gordon Pirie.

Scottish (The) Mine Owners Defence and Mutual Insurance Association (Ltd.), 53 Bothwell street.

Scottish Miners' Federation Friendly Society, 136 St. Vincent st.

Scottish Motor Agency, motor agents, 62 Woodlands road, W.

Scottish Musical Artistes Benevolent Fund; secy. and treas., John Bell, Mus. Doc., 58 Bath st.; telephone, Douglas 3255.

Scottish National Glass and Glazing Co. (Ltd.), glass merchants, glaziers, glass stainers, embossers, benders, &c., 176-178 Rottenrow and at 168 High st., Dumbarton; A. G. Pollok, manager.

Scottish National Institution for the Education of Imbecile Children, Larbert, Stirlingshire; Alexander M'Omish, C.A., treasurer, 79 West Regent street.

Scottish National Key Registry and Assurance Association, Ltd. (Estab. 1885), branch office, 122 Wellington st.

Scottish National Sabbath School Union; Andrew Crawford, secy., 70 Bothwell st.

Scottish National Sabbath School Magazine, 204 Buchanan st.; John M'Callum & Co., publishers.

Scottish National Society for the Prevention of Cruelty to Children; office, 98 West George street; R. T. Paterson, LL.B., secretary. Branch institutions.—Children's Shelter, 87 Montrose street; Miss A. M. Smith, matron: Crookston Home, Cardonald; Miss C. K. Campbell, matron. tel. No. 2347 Douglas.

Scottish Navigation Co., Ltd., Glen & Co., managers, 153 St. Vincent st.

Scottish Oklahoma Oil Company, Ltd., R. W. Houston, secy., 86 St. Vincent st.

Scottish Ontario Gold Mining Syndicate, Ltd., Dunlop & Murray, C.A., 188 St. Vincent street, secretaries.

Scottish Ontario and Manitoba Land Co. (Limited), Jas. Muirhead, secy., 205 St. Vincent st.

Scottish Operative Tailors' and Tailoresses' Association, 180 W. Regent st.; R. Girvan, general secy.

Scottish Painters' Society, 102 Holm st.

Scottish Patriotic Association; treasurer's office, 134 Bath street.

Scottish Permissive Bill and Temperance Association for the suppression of the liquor traffic by the votes of the ratepayers, 256 West George st.; W. J. Allison, secretary.

Scottish Plate-Glass Insurance Company, Limited (with which is incorporated the Caledonian Plate-Glass Insurance Co., Ltd.), 187 West George street; Wm. G. Kirkhope, asst. secy.—*See Advertisement in Append.*

Scottish Portuguese Wolfram Ltd., registered office, 116 Hope st.

Scottish Press Agency, news and publicity, 12 Renfield st.; tel. Central, 4140.

Scottish Professional Assistants' Society (Approved), Glasgow and West of Scotland Branch, Registered office, 174 West George st.; J. A. M'Millan, writer, branch secretary; tel. No. 704 Douglas.

Scottish Protestant Association and Bible Christian Union, 5 West Regent street.

Scottish Provident Institution for Mutual Life Assurance and Annuities, 23 St. Vincent pl.; Wm. M. Wisely, res. secy.—*See Advertisement on page facing Inside Front Cover.*

Scottish (The) Provision Trade Association and Produce Exchange, 101 Albion street.

Scottish Publishing Co., Ltd. (The), 73 Dunlop street.

Scottish (The) Referee office, 67 Hope street.

Scottish (The) Reformation Society, office of Western Committee (formerly Scottish Protestant Alliance), 102 Bath St., J. A. A. Love, B.L, local hon. secy.

Scottish Reformer (Advertising Dept.), 12 Waterloo st; J. Stirling Duke, advt. manager.

Scottish Reformer, local veto newspaper, W. J. Allison, publisher, 256 West George st.

Scottish Re-Insurance Co., Ltd., 131 St. Vincent street.

Scottish Rifle Association, 204 St. Vincent st., Major Robt. Carswell, V.D., secy.

Scottish Rifles, 8th Battalion, 149 Cathedral st.

Scottish Rubber Silicate Co., 149A North street.

Scottish Sabbath Protection Association; secy. Rev. R. W. Dobbie, 9 Broompark ter., Dennistoun.

Scottish (The) Samaritan Association, 47 Oswald street.

Scottish School of Art Needlework, Misses Crawford & Wilson, 147 Bath st.

Scottish Shipowners Co., Ltd. 29 Waterloo st.

Scottish Shire Line, Ltd.; Turnbull, Martin & Co., managers, 81 St. Vincent st.

Scottish Shopkeepers' Approved Society; secretaries, Paterson & Benzie, C.A., 121 St. Vincent street.

Scottish Shopkeepers' and Assistants' Union; general secretaries, Paterson & Benzie, C.A., 121 St. Vincent st.

Scottish Sickness and Accident Insurance Co., Ltd. (National Approved Society, 168), 188 St. Vincent st.

Scottish Sickness & Accident Insurance Co., Ltd. (National Insurance Section, Men and Women. 168); general secretary, D. H. Steele, 188 St. Vincent street.

Scottish Society for the Prevention of Vivisection, 206 Sauchiehall street; hon. sec., Miss Balfour.

Scottish (The) Speedwell Co., Ltd., asphalt manufrs., pitch merchants, and sheep dip manufrs.; Seyssel mastic for flat roofs, Speedwell nail-holding bitumen, Speedwell bitumen sheeting, Speedwell rock asphalt damp courses, Seyssel rock asphalt roadways; depot for Trinidad and Turkish bitumens, 177 Crownpoint road; telephone Nos., 3156 Bridgeton and 273 Bridgeton.

Scottish (The) Speedwell Co., Ltd., oil refiners, merchants and importers, 177 Crownpoint road.

Scottish Standard Reversionary Coy., Ltd., 127 St. Vincent street; C. K. Duff, C.A., F.F.A., manager.

Scottish Tailors and Tailoresses Assoc. Insurance Society, 26/12. Charles Ross, secretary, 180A West Regent street.

Scottish Temperance League, 108 Hope street; secy., James Gillies; telegraphic address, "Abstain;" tele. No. 1395 Central.

Scottish Temperance Life and Accident Assurance Co., Limited, 109 St. Vincent st.; A. K. Rodger, manager; telegrams, "Temperance, Glasgow"—*See Ad. in App.*

Scottish Tinplate Braziers and Sheetmetal Workers' Socy.; secy., Thomas Sanders, 9 Watson st., City.

Scottish Toilet Co., 85 Queen street.

Scottish Trader (official weekly organ of grocery, &c., trade), 156 St. Vincent street; also at Galashiels and London.

Scottish Trading Company, Limited, merchants and shippers, 98 West George street; telephones, 3259 and 2036 Douglas.

Scottish Training College for Nurses, 54, 56 Dundas st., City; Miss Margaret M'Kichan, C.M.B., matron.

Scottish Tube Co. (The)—See under "The."

Scottish Typographical Association, 50 Wellington street.

Scottish Typographical Insurance Society, 50 Wellington st. Tel. address, "Caxtonians"; tel. 514 Central.

Scottish Union of Dock Labourers, 74 York street.

Scottish Union and National Insurance Co., 150 West George st.; J. J. Maclennan, resident secy.; telephone No., 3333 Douglas (two lines); telegraphic address, "Unitate, Glasgow."—*See Adv. in Appen.*

Scottish Union and National Insurance Co.; agents, Finlayson, Auld & Mackechnie, writers, 144 St. Vincent st.

Scottish Unionist Association; western offices, 100 Wellington street. Telegraphic address, "Unionist, Glasgow"; tel. No. 3761 Central.

Scottish United Loan Co., Ltd., pawnbrokers, 86 Elder street.

Scottish United Reform Friendly Society (Approved); head office, 128 Wellington street; John Munro, secy., house, 88 Causeyside, Paisley.

Scottish (The) Vacuum Cleaner Co., Ltd., carpet cleaners; registered office, 135 Wellington street; Walter Nelson, C.A., secy.

Scottish (The) Vacuum Cleaner Company, Limited, carpet and upholstered furniture cleaners and renovators, dwelling-houses, hotels, warehouses, railway carriages, &c.; business premises, 111 Bothwell street; tele. Nos., Nat. 1713 Argyle; P.O. 4862; telegrams, "Renovator, Glasgow."

Scottish Vaudeville Agency, Ltd. (Wm. Howgate), variety agents, 79 West Regent street; ho., 329x Hope street.

Scottish Vehicle Builders' Association. Secretary Harry Jackson, C.A., 33 Renfield st.; tel., 5606 Central.

Scottish (The) Veto Protection Coy., Ltd; Hardie, Caldwell Ker & Hardie, C.A., secretaries, 149 St. Vincent street.

Scottish Whisky Co., 40 Wellington street.

Scottish Wholesale Electrical Supply Co., 179 West George street.

Scottish Widows' Fund Life Assurance Society, Govan Hewat, resident secretary, 114 West George st.—*See Advt. in Appendix.*

Scottish (The) Window Cleaning Co., Ltd., window cleaning, glazing, and carpet beating; registered office, 108 Bothwell st.; manager, Robt. Hardie, 217 Cambridge street.

Scottish Women's Liberal Federation, 7 West George st.; Miss M. Sinclair, secy.

Scottish Yeast Co., agents for N. G. & S. F. yeast, 88 Main street, Gorbals; ho. 94 do.

Scoular, Alex., tailor and clothier, 704 Rutherglen rd.

Scouller, Alex. M., draper and clothier, 102 Bellgrove street.

Scoular, Charles, pastry baker, 149 Gloucester street; house, 151 Allison street.

Scouler, Jas. S., Scotch and Irish grain agent, 52 Wellington st.; ho. St. George's terrace, Bridge-of-Weir.

Scouler, John, fruit broker, Bazaar; ho. Strathview, Bearsden.

Scouller, John, Scotch whisky mercht., "The Horse Shoe," 11, 17, and 19 Drury street, 21 Howard st. and 84 Polmadie st.; res. The Moss, 30 Dalziel dr., Pollokshields.

Scouller, John, dairy, 156 London street; house, 2 Monteith row.

Scoular, John, blacksmith and ironmonger, the Cross, Cambuslang; res. Howieshill, do.

Scouler, M. B., M.R.C.V.S., veterinary surgeon, 146 Cambridge drive.

Scouler, Miss M., 146 Cambridge dr., Kelvinside.

Scrimgeour, Alex. M. (of Jas. Walton & Co.); res. Ramleh, Bearsden.

Scrimgeour, Charles M., M.A., teacher, Possil Public School; ho. 365 Bath st.

Scrimgeour, Daniel, Town Clerk's Office; house, 551 Duke street.

Scrimgeour, John, advertising agent, 13 St. Vincent pl.; res., Inverbraan, 55 Dumbreck road.

Scrimgeour, John, newsagent and tobacconist, 80 Great Hamilton st.; ho. 197 Claythorn st.

Scrymgeour, John, plumber and gasfitter, 153 Rutherglen road; telephone No.—Nat., 400 Gorbals; ho., Earn Bank, Busby.

Scrymgeour, S. & A., tobacconists, 287 New City road.

Scrimgeour, Wm. (of John Scrimgeour, advertising agent); ho. Inverbraan, 55 Dumbreck rd., Dumbreck.

Scrimgeour, Miss, dressmaker, 204 Claythorn street.
Scrymgeour, Misses, Ailsa lodge, 46 Millbrae cres.
Scrivener, Geo. A., brush manufacturer and wholesale hardware merchant, 182 Trongate; ho. Dunardry, Thorn rd., Bearsden.
Scully, James (of Victoria Park Hygienic Laundry, Ltd.); house, 8 Dean rd., Jordanhill.
Seamen's Bethel, Free Reading and Recreation Rooms, 7-11 Eaglesham street, Govan road; J. P. Maclay, hon. secy.; W. G. Gardiner, hon. treas.
Seamen's Chapel, 9 Brown st. (Broomielaw).
Seamen's Institute, Free Reading, Recreation, and Coffee Rooms, and Home for Distressed Seamen, 196 to 200 Broomielaw; J. P. Maclay, hon. secy.; W. G. Gardiner, hon. treas., 14 St. Vincent place.
Seamless (The) Steel Boat Co., Ltd., Wakefield; Manager in Scotland, Thos. Millar, 81 St. Vincent st.
Searil, David, 166 West Regent street.
Searight, James, bookseller, 19 Wellington arcade; house, 65 Smith street, Govanhill.
Sears, Frederic R., efficiency consultant and organiser, controller for Scotland, Sheldon School of Business Science, 17 Blythswood square; tel. No., 5747 Central.
Sears, John, & Co., boot manufacturers, 146 Trongate.
Seath, T. B., & Co., shipbuilders, engineers, &c., 121 St. Vincent st.
Seath, Thos. R. (of T. B. Seath & Co., 121 St. Vincent st.); ho. 10 Dryburgh gdns., Kelvinside, N.
Seath, Wm. Y. (of T. B. Seath & Co., 121 St. Vincent st.); ho. 17 Doune ter., Kelvinside.
Seaton, J. & Co., stationers, lithographers, colour and tin plate printers, manufacturers of transfer designs for railway carriages, tramways, coaches, vans, agricultural machines, sewing machines, bicycles, etc., 43 Mitchell st.
Seaton, John G. (of Seaton & Preston), house, 191 Clarkston road, Cathcart.
Seaton, P. Y. (agent Jas. Aitken & Co. (Falkirk), Ltd., 211 Hope st.), 8 Albion cres., Dowanhill.
Seaton & Preston, commission agents, 142 Queen st.
Seaton, Thomas, painter, 11 Queen Margaret place; ho. 19 Queen Margaret drive.
Seaton, Turner & Co., "City Cafe," licensed, 41 West Nile st.
Seaton, William (of Seaton, Turner & Co.), 5 Princes square, Regent park, s.s.
Seaton, Mrs. Mary, newspaper agent, 636 Rutherglen road.
Seck (The) Engineering Co., Ltd., 116 Hope street.
Sedding, Fredk., glass merchant and glazier, glass stainer, embosser, silverer, and lead worker, mirrors of every description; telephone Nos.—P.O., Y135; Nat., 1891X4; 29 Abercromby st.; ho. 42 Finlay drive.
Sedgwick (The) Gunpowder Co., Ltd., loose and compressed blasting powder manufacturers; M. F. Findlay & Co., agents, 19 Cadogan street.
Seebohm & Dieckstahl, Ltd., Sheffield; Glasgow office, 87 Union st.; H. E. Hollis, director; telephones 8176 and 8177 Central.
Seedhill Finishing Co. Ld., cloth finishers and dyers, Seedhill rd., Paisley; telegrams "Seedhill, Paisley;" telephones, 8867 Central, 35 Paisley.
Seedhouse, E., superintendent, Lloyd's Proving House; house, 12 Clifford street.
Seel, Mrs., hardware merchant, 12 Minard road, Crossmyloof.
Sefton Tea Rooms, Limited, 249 Buchanan st.; reg. office, 150 Hope st.
Segal, J., financier, 68 Bath street.
Seigl, Frederic, teacher of violin, 6 Bruce street, Hillhead.
SEIVWRIGHT.—See under Sievewright.
Selangor (The) Rubber Co. Ltd.; Gibson & Anderson, C.A., 124 St. Vincent st., secs.
Selbie, Andrew, clerk, 302 Buchanan street; ho. 13 Great George street, Hillhead.
Selby, D. Bigge, & Co., consulting, mining, and power engineers, 53 Bothwell st.
Selbie, Thos. M., cashier (Russell & Duncan's); ho. 28 Albert drive, Crosshill.
Selcraig & Co., manufacturers and merchants (East Indian, &c.), 11 W. Regent street.
Selcraig, John (Selcraig & Co.), ho. 32 Queen square, Strathbungo.
Seligmann, Chas. H., & Co., shipbrokers, coal, iron, and commission merchants, 30 Renfield street; telegraph address "Seligmann, Glasgow;" tele., No. 9360 Central.
Seligmann, Charles H., 6 Athole gardens, Kelvinside.
Seligman & Co., wine merchants and growers, 237 Buchanan st.; also at Mayence-on-Rhine and Epernay.
Seligmann, H. A. L., F.R.A.M., professor of singing, 18 Holyrood crescent.
Seligman, James (of Seligman & Co.), 237 Buchanan st.
Seligmann, L. C. & Co., motor engineers and agents, 96-102 Renfrew street.
Seligmann, L. C. (of L. C. Seligmann & Co.), 72 Gt. George street.
Seligmann, Wm., & Co., marine insurance brokers, 30 Renfield street.
Selincourt & Sons, mantle manufacturers, 104 West George street.
Selkirk, Alex. B. (of D. B. Selkirk & Co.), res. Norwood, Milngavie.
Selkirk, D. B., & Co., scientific instrument makers, 100 Bath street.
Selkirk, D. B. (of D. B. Selkirk & Co.), res. Norwood, Milngavie.
Selkirk, John K., accountant, Royal Bank, St. Vincent street; ho. 5 Lansdowne gdns., Muirend.
Selkirk, William, C.A. (of Howie & Selkirk), ho. 42 Millbrae road, Langside.
Sell, Frederik, caretaker, German Sailors' Home, 92 Broomielaw.
Sellars, Alex., tailor and clothier, 102 Hospital st.
Sellars, A., tailor, 23 So. Portland st.
Sellar, Charles J., engineer, 144 St. Vincent st.; ho. 23 Cranworth st.
Sellar, Charles, B.L., writer, 102 W. Regent st.
Sellar & Christie, writers, 175 St. Vincent st., and at Slamannan, Stirlingshire.
Sellar & Co., whisky merchants, 102 West Regent street.
Sellars, Geo. W., & Sons, painters and decorators, 239 and 241 W. George st. and 355 Byres road; tel. Nos., Nat. 940 Argyle; 568 Hillhead; P.O. 3684.
Sellars, Greenhill, & Ferguson, calenderers, finishers, and makers up, 19 Wilson st.; tel. Nos., 2030 Bell and 2031 Bell; telegrams, "Ready."
Sellars, James (of Geo. W. Sellars & Sons, 241 West George st.); ho. 59 Glencairn dr., Pollokshields.
Sellar, James, 24 Alexandria st., Partick.

Sellar, Lennox M., town-clerk depute, City chambers; ho. Onich, Alder rd., Hillpark, Mansewood.
Seller, Robert F., & Son, stationers and paper bag merchants, 65 Candleriggs; ho. 3 Park dr., South, Whiteinch.
Sellars, R. M., teacher of dancing, Burgh Hall, Maxwell park; ho. 10 Barns terrace, Ayr.
Sellars, Stephen M. (of Geo. W. Sellars & Sons); ho. 46 Cranworth street, Hillhead.
Sellar, William (of Sellar & Co.); ho. 17 Knowe ter., Pollokshields.
Sellars, Miss, dressmaker, 175 Hospital st.
Sell's, Ltd., 168 Fleet street, London; 54 Gordon street. Tel. No., Central 8868.
Sell's Directory of Registered Telegraphic Addresses, 30th year of publication, head office, 166 Fleet st., London; 54 Gordon street. Tel No., Central 8868.
Sellyn, L., & Co., tailors, 21 Argyle st.
Semple, Alex., traveller, 8 Battlefield av., Langside.
Semple & Fyfe, hat and cap warehousemen, 19 Queen st.
Semple, George, china clay, chalk and Barytes merchant, &c., 34, 38, 40, 44 Weir st.
Semple, Geo., pawnbroker, 3, 5, and 13 Washington st., Anderston.
Semple, Hugh, jeweller, 145 Argyle street; house, 3 Woodville place, Govan.
Semple, James, police inspector, Central Police Office; house, 62 George street, City.
Semple, James, hay, grain, and seed merchant (of John Ewing's), 138-142 Cambridge st.; ho. 226 West Regent street.
Semple, James C., chemist, 830 Govan rd.; ho. 335 Paisley rd.
Semple, Jas., dairyman, 25 Watt st.; telephone No. P.O. X 575; ho. 12 Pollok street.
Semple, J. W. pianoforte and organ dealer, tuner, &c., 370 Duke st.; ho. Annathill, Broompark drive.
Semple, J., stationer, 551A Springburn road.
Semple, John, farmer and dairyman, Balgray farm, Kelvinside.
Semple, John R., export and import sales agent, 30 Buchanan st.; ho. Belrona, Kelburne dr., Paisley.
Semple, John, dairy keeper, 358 St. Vincent street; house, 395 do.
Semple, M., dairyman, 68 Stanhope street.
Semple, M. S., engineer, 138 St. Vincent lane; res, Beltreis, Calside avenue, Paisley.
Semple, Miller, M.B., C.M., physician and surgeon, 183 Castle st; ho. 48 Circus drive.
Semple, R., dairyman, 11 Smith st., Hillhead; house, 13 do.
Semple, Robert, & Co., Ltd., mechanical and electrical engineers, Argyle arcade, 30 Buchanan street.
Semple, Robert, fish merchant, Station place; res. Kirkburn, Tanzie knowe, Cambuslang.
Semple, Robert, grocer, wine and spirit merchant, 3 Ronald street; ho. 56 Aitken street.
Semple, Thos., farmer and dairy keeper, Flemington farm, Kelvinside.
Semple, Thomas, tailor and clothier, 10 Gt. Hamilton street.
Semple, Thomas M., writer (of Bird, Son, & Semple), Beltrees, Rowan road, Bellahouston.
Semple, Walter, jun., watchmaker and jeweller, 420 Argyle st. and 1 & 3 New City rd; ho. 3 Woodville place, Govan.
Semple, Walter, jeweller and dealer in bullion, 145 Argyle st.; ho. 3 Woodville pl., Govan.
Semple, W. (of Semple and Fyfe), 7 Garrioch quad.
Semple, Isabella M., jeweller, 145 Argyle street; ho. 3 Woodville place, Govan.
Senior, J. E. R., F.R.C.O., organist, teacher of music, 22 Royal crescent, W.
Senior, Wilfrid Edward, musician, 52 Kersland st., W.
Sergeant, Joseph, junr., hardware merchant, 24 Abercorn st.; ho., 5 Amisfield street.
Sergeant, Paterson, file manufacturer and grinder, 451 Pinkston rd.; ho. 240 Keppochhill road.
Serle, Andw. J. (at Foote Swan & Co.); house, 10 Lawrence st., Partick.
Serre, Achille, Ltd., cleaners and dyers, 400 Sauchiehall street.
"Serval" Felt Roofings, Turner Bros., Ltd., 68 Gordon street.
Servant, William (at J. & J. Baldwin & Partners, Ltd.), ho. 549 Crow road, Jordanhill.
Service, A. Graham, iron merchant, 48 West George street; res. Dalgowrie, Lenzie.
Service, Alfred M. (at Craig & Rose, Ltd), ho. 83 Hyndland road.
Service Bros., stock brokers, members of the Glasgow Stock Exchange, 118 Queen st.
Service, Douglas D. (of Service Bros.), ho. 6 Rokeby terrace, Hillhead.
Service, E. A., bookseller, 72 Waterloo street.
Service, G. W. (of Prentice, Service & Henderson), ho. Myrtle Park, Cove, Dumbartonshire.
Service, James B. (of Service Bros.), ho. 9 Belmont crescent, Hillhead.
Service, James (of John Brash, 19 Cochrane street); house, 12 Marlborough road, Cathcart.
Service, John (of Smith, Sons & Laughland, Ltd.), house, 40 Kersland ter., Hillhead.
Service, John, B.L., writer and notary, 118 Queen st.; ho. 162 Cambridge dr., Kelvinside.
Service, Quintin M., measurer, Queen's Dock; ho. 36 Glasgow street, Hillhead.
Service, Robt. & Sons, ship store merchts., bonded and free, 73 to 79 Morrison st.
Service, R. M'C., M.D., physician and surgeon, 13 Annfield pl.
Service, R. G. (of Spiers, Service & Co.), 10 Belmont crescent, Hillhead.
Service, Thos. (of Robt. Service & Sons), res. Northernhay, Kilmacolm.
Service V.C. Co., renovating tailors, 758 Pollokshaws road.
Service, William, shipowner (of Smith & Service); house, Garnock, Bridge of Allan.
Service, Wm. S., writer, 204 St. Vincent st.; ho. Southfield, 218 Nithsdale rd., Pollokshields.
Service, Mrs. J., 9 Belmont crescent, Hillhead.
Service, Helen M., dressmaker, 173 West Graham st.
Session Clerk's Office for High Church Parish (Cathedral), John Henderson, 34 Dunearn st., W.
Session Clerk's Office for Hillhead parish, 201 West George st.; T. A. Harvie Anderson, LL.B., writer, clerk.
Session-Clerk's Office for proclamation of marriages for Barony, Park, Martyrs, Milton, Port Dundas, and St. Stephen's Parishes, 131 West Regent st; James Ballantine, clerk.
Session-Clerk's office for parish of Belmont, 156 St. Vincent st.; John Muir, writer, clerk.

Session-Clerk's Office for *Quoad Sacra* parish of Strathbungo, 22 Nithsdale road.
Session-Clerk's Office for parish of St. Bride, Partick, 485 Dumbarton road; W. K. Simpson.
Session Clerk's Office for Parish of Maryhill, 6 Campbell street; James Tinto, clerk.
Session-Clerk's Office for St. George's-in-the-Fields parish, 199 St. Vincent st.; John Grove, writer, clerk.
Seton, Thos. D., sanitary officer (Montrose street), ho. 38 Kirkland st.
Setten, H. S., 14 Randolph gdns., Partick.
Setz, Charles, grocer and ship stores, 20 Springfield lane; ho., 7 Holmhead cres., Cathcart.
Seville (The) Sulphur & Copper Company (Limited), 30 George square; John Munro, secy.
Sewage Purification Works, Arthur street, Bridgeton.
Sewell, Henry R., teacher (Hozier street school); house, 268 Whitehill street.
Sewell, John George, writer and bank agent (of M'Cubbing & Sewell), house, Cartcraigs, Pollokshaws; telephone, 18 Pollokshaws.
Sewell, Thomas, coal salesman (Jas. & Wm. Brown); house, 9 Bute gardens, Cathcart.
Sewell, Wm. Alex., surgeon, 1 Clifton place; telephone, 1266 Charing Cross.
Seymour, D., tenor vocalist, 30 Garturk street.
Seymour, Joseph, fruiterer, 360 Garscube road; ho. 21 Granville street.
Seyssel Asphalte Works (National Asphalte and Concrete Co.), 360 Paisley rd.
Seyssel Rock Asphalt Roofing and Paving, The Scottish Speedwell Co., Ltd., 177 Crownpoint rd.; tel., No. 3156 Bridgeton and 273 Bridgeton.
Shackleton, Walter A. (Francis Spite & Co., Ltd.); house, 165 Sinclair drive, Langside.
Shalders, A. O., & Son, tailors' trimming warehousemen, 16 Bothwell street.
SHAMROCK Street United Free Church, Shamrock st.
Shand, A. Goldsmith, house factor, 215 West Campbell street; ho. Mosslea, Milngavie.
Shand, A. B., & Co., lodge and chapters outfitters, 11 Miller street.
Shand, Bros., Ltd., merchants and drysalters, Renfrew chambers, 20 Renfrew st.; works, Cumbernauld; telephones, Douglas 3538 and 3539.
Shand, F. J. (general manager, Nobel's Explosives Co., Ltd.); 4 Bowmont gardens, Kelvinside, and Auchenibert, Killearn, Stirlingshire.
Shand & Inglis, wholesale tea merchts., 53 Wilson st.
Shand, James, church officer, Shawlands U.F. Church; house, Moss road, Crossmyloof.
Shand, John, motor and carriage hirer, 8 Millbrae rd. (telephone Nos. 422 Queen's park and 46 Langside); ho. 22 Millbrae rd., Langside. Branches: 340 Langside rd., Crosshill (Nat. 1049 Crosshill); Prospecthill road, Mount Florida (Nat., 245 Langside); Miss Shields, Newlands rd., Cathcart; 1080A Pollokshaws road; 974 Pollokshaws rd. (stables).
Shand, J. S., secretary (John Begg, Ltd.), ho. 15 Frankfort st., Shawlands.
Shand, John (of A. J. Larke & Co.), ho. Thorncliffe, Wellshot drive, Cambuslang.
Shand, Thos., cashier (at David Sandeman & Co.'s), ho. 40 Buccleuch street, and Glenburn, Rothesay.
Shand, William, wine and spirit merchant, 60 King street, Calton; ho., 2 Morris place.
Shand, William, draper, 28 Waverley gdns., Crossmyloof.
Shand, William (of Shand & Inglis), house, 1 Queensborough gardens, Kelvinside.
Shand, Miss, 37 Bentinck street.
SHANDON Hydropathic Co., Limited; James Winning, C.A., secretary, 93 West George street.
Shankland & Co., coal, gravel, and sand merchants, 88 Gt. Clyde street.
Shankland, Dugald Cowan (of Shankland, Russell & Co.), shipowner, 79 St. George's place; house, Whinfell, Kilmacolm.
Shankland, James R., 88 Gt. Clyde street; house, Thornton Hall.
Shankland, R. P., tailor and clothier, 42 Canning st.; ho., 45 Alexandra Park street.
Shankland, R., photographer, 202 Hope street; ho. 17 Prince Edward street.
Shankland, Russell & Co., shipowners and shipbrokers, 79 St. George's place.
Shankland, Miss, milliner, 1024 Dumbarton road, Whiteinch.
Shanks, Alexander (G.P.O.), ho., 7 Kirkwood st.
Shanks & Co., Ltd., sanitary engineers, Tubal Works, Barrhead.
Shanks & Co., Ltd., manufacrs. of baths, lavatories, W.C.'s, urinals, and all kinds of sanitary appliances, 103½ St. Vincent st.; and at 81 New Bond st. London, W.; Grosvenor buildings, Deansgate, Manchester; and 31A Bachelor's walk, Dublin; works, Barrhead.
Shanks, David, cashier (at Finlayson, Auld & Mackechnie), res. Ballochairn, Cambuslang.
Shanks, Gavin (of Shanks & M'Ewan), ho. Silvertonhill, Hamilton.
Shanks, Gavin A. (at Shaw & M'Innes), ho. Barrowfield, Uddingston.
Shanks, J. B., & Co., foreign merchants, 46 Gordon st.
Shanks, John, grocer and wine merchant, 5 Helen st., Govan; ho. Annieslea, Dumbreck.
Shanks, John B. (of J. B. Shanks, & Co.), ho. Lisowen, Dumbreck.
Shanks, J. Cochrane (of Shanks & Co., Ltd.); res., Edgehill, Kelvinside.
Shanks, John, sanitary engineer (Shanks & Co. Ltd.), ho. Dalmeny, Barrhead.
Shanks & M'Ewan, railway contractors, 196 St. Vincent st.
Shanks, Robert (of J. Steele & Shanks), ho. 134 Onslow drive.
Shanks, Thos., & Co., engineers and heavy machine tool makers, Union Iron Works, Johnstone.—*See Adv.*
Shanks, William, & Co., manufacturers, &c., 81 Dunlop street. Telephone, P.O. 1928; telegrams, "Agitate, Glasgow."
Shanks, Wm., editor, Scottish Temperance League, 40 Daisy st., Govanhill.
Shanks, Wm. (of Shanks & Co. Ltd.), house, Raisdale, Barrhead.
Shanks, William, & Sons, thread manufacturers, 12 Dixon st.; works at Bridge-of-Weir, Renfrewshire; res. Gryffe Grove, Bridge-of-Weir.
Shanks, W. Somerville, artist, 9 Jane street, Blythswood square.
Shanks, Mrs. Agnes, 13 Blythswood drive.
Shanley, Patrick, spirit merchant, 117 Bishop street, Anderston and 394 Parliamentary rd.; ho. 296 Renfrew st.

Shannan, A. M'F., A.R.S.A., artist, sculptor, 36 Buccleuch street.

Shannon Agency, 95 Bath st.; tel. 2228 Douglas.

Shannon, David, M.B., Ch.B., L.M., surgeon, 270 Bath street.

Shannon, James, commercial traveller, 21 Laurel st., Partick.

Shannon, J. B., 72 Camphill avenue, Langside.

Shannon, Joseph (at The Glasgow Aerated Water Co., Ltd.), 150 Raeberry st.

Shannon, Matthew, cycle mechanic, 976 Pollokshaws road; ho. 12 Waverley gardens.

Shannon, Robert J., representative of Charles Lightowler, Leeds, and T. Matthews & Co., Ltd., Leicester; 128 Hope street.

Shannon, W., agent and merchant, 50 Wellington st.; tel. 263 Central.

Shannon, Miss, 147 Kenmure street, Pollokshields.

Bank and office fitters and furnishers, pioneers of filing systems, 189 Hope st.; telephone 3352 Douglas.

Sharp, Alex. (of Andw. Sharp & Sons), 22 Craigpark, Dennistoun.

Sharp, A., draper, 241 Dalmarnock road; house, 6 Woodside avenue, Rutherglen.

Sharp, A. F., & Co., publishers, advertising contractors, and newsagents, 14 Royal Exchange square; P.O telephone No., 8890 City.

Sharp, Andrew, & Sons, manufacturers of brass and iron bedsteads, spring mattresses, bedding, and copying presses, 57 Campbellfield street.

Sharp, Andrew, sen., 3 Florida st., Mount Florida.

Sharp, Andrew, jun. (of Jas. Goldie & Son, Ltd.), ho. 31 Queen's gate.

Sharp, Andrew (of Geo. Sharp & Sons), ho. 104 N. Hanover st.

Sharp, Archibald, draper, 203 London road; house, 6 Woodside terrace, Rutherglen.

Sharp, Arch., agent, The Clydesdale Bank, Lmtd., Partick; res. Monkland, Minard rd., Partickhill.

Sharp, Rev. Arthur Ainsworth, assistant priest of St. Bride's Church, Kelvinside; ho. 21 Montgomerie quadrant, Kelvinside.

Sharp & Co., plumbers and gasfitters, 53 George square and 29 Elm street.

Sharp, Craig Limited, patentees and manufacturers of "Grampic" grouting, bitumen, compound solution and enamel, Inglefield Chemical Works, Old Langside road, s.s.

Sharp, D., drysalter, 74 Great Hamilton street; ho., 43 Mar st., Dennistoun.

Sharp, David, wine and spirit merchant, 117 Renfield st.; ho. 2 Fleming ter., Shettleston.

Sharp & Fairlie, property agents and valuators, 172 Buchanan street, 109 Great Hamilton street, 671 Garscube road, 30 Holm street, Govan, and Burnbank, Hamilton.

Sharpe, George, minister, Parkhead Pentecostal Church, Burgher street; ho. 1 Westbourne terrace, Kelvinside.

Sharp, George, & Son, masons and builders, 37 Holmhead street; Nat. teleph. No., 1221 Douglas.

Sharp, Henry D., house factor, fire and plate glass insurance agent, 490 Paisley road (toll).

Sharpe, H. J., dressmaker and ladies' tailor, 33 Lansdowne crescent.

Sharpe, James H. (of Harris & Sharpe), ho. Glencarse, 6 Leslie road, Pollokshields.

Sharpe, James (at G. & J. Burns, Ltd.); house, 21 Sandyford place.

Sharp, James, photographer, 461 Sauchiehall st.

Sharp, J., dairyman, 107 West Graham street.

Sharp, John G. (of Sharp & Fairlie), ho. Ardenlea, Queen's drive, Crosshill.

Sharp, John, Wh. Sc., M.I. Mech. E., consulting engineer and valuator, 156 St. Vincent st. Nat. tel. No. 4001 Central; ho. 28 Burnbank gardens; Nat. tel. No. 847 Charing Cross.

Sharpe, John W., organist of Woodside Church and teacher of singing, Athenaeum; house, 290 West Princes st.

Sharp, J. Holms, 9 Queen Margaret cres., W.

Sharp, Joseph, & Son, house painters and decorators, 259 St. Vincent st.; ho. J. Blair Scott, Fassifern, 54 Glencairn dr., Pollokshields

Sharp, P. M. (of Andrew Sharp & Sons), ho. 22 Craigpark, Dennistoun.

Sharp, Robt., iron merchant and broker, Royal Exchange; ho. 66 Hathaway st., Maryhill.

Sharp, Robert, manufacturers' agent, 182 Trongate; ho. 57 W. Graham st.

Sharp, R. Montgomrie, writer (of Archibald Sharp & Son); ho. 83 Hyndland road.

Sharp, S., solicitor and notary, 61 Princes street, Port-Glasgow; ho. Springwell Cottage, do.

Sharp, Thomas, general manager, 27 Angus street, Springburn; ho. 1324 Springburn road.

Sharp, Walter (of Sharp & Co.), ho. 72 Buccleuch street.

Sharp, Wm. Crosbie (The Clyde Rubber Works Co., Ltd.); ho. 59 Airlie gdns., Hyndland.

Sharp, Wm., C.A. (of M'Farlane, Hutton & Patrick), ho. Caddlehill, Greenock.

Sharp, W. J. (John Heath & Co., pen manufacturers, Birmingham); ho. 16 Kilmailing road, Cathcart.

Sharp, Wm., traveller (Crownpoint Sawmills); res. Lyndale, Springboig, Shettleston.

Sharp, Wm. M'Adam (The Clyde Rubber Works Co., Ltd.), ho. St. Lucia, 275 Nithsdale rd., Dumbreck.

Sharp, Mrs. Edward N., family grocer and wine merchant, 252 Saracen st.; ho. 28 Belmont gdns.

Sharp, Mrs. J. H., 21 Montgomerie quadrant.

SHARP'S Ammonia Works, ammonia manufrs., 105 and 107 Hydepark street.

Sharwood, J. A., & Co., Ltd., dealers in food products, 70 York st.; tel. No., 3729 Central

Shaughnessy, Alex., writer, 111 Hill street, Garnethill.

Shaughnessy, John, writer, 190 West George st.; ho. 4 Park ter., Crosshill.

Shaughnessy, Jno., & Co., writers, 190 West George street.

"Shavo" Shaving Cream Co., 73 Dunlop st.

Shaw, Rev. Adam, M.A., Govanhill U.F. church; ho. 32 Regent Park square.

Shaw, Alex. Moore, C.A. (of M'Adam & Shaw, C.A.), ho. Darlstone, Westbourne dr., Bearsden.

Shaw, Alex., & Co., clothing manufacturers, 59 Bell street, city.

Shaw, A. Wilson, art teacher, High School; ho. 36 Roslea dr., Dennistoun.

Shaw, Alex., manufacturer's agent, 12 Renfield street.

Shaw, Alex. (of Alex. Shaw & Co.); ho Tyne cottage, Alexandra road, Lenzie.
Shaw, A. Hume, exp'osives agent, 101 St. Vincent street; ho. 32 Regent Park square.
Shaw, Angus, R.N.R., deputy supt., Mercantile Marine Office; house, 1094 Pollokshaws road.
Shaw, Sir Archibald M'Innes, LL.D. (of Shaw & M'Innes), ho. Dunard, Sydenham road, Dowanhill; telephone No., 758 Western.
Shaw, Archibald, brickbuilder, 5 Aikenhead rd.
Shaw & Co., tea, coffee, and sugar merchants, 180 Crown street.
Shaw, Donald (of Shaw & Kennedy), house, 103 Fotheringay road.
Shaw, Donald, wine and spirit merchant, 214 St. George's road; ho. 29 Gibson st., Hillhead.
Shaw, D. P. (Anderson & Shaw, Ltd.); ho. Merchiston, Uddingston.
Shaw, Duncan (at Thos. Muirhead & Co.), house, 5 Wood street, Dennistoun.
Shaw, D. M. & Co., joiners and shopfitters, 154 Bothwell street.
Shaw, Gavin (Anderson & Shaw, Ltd.), res. Earlston, Uddingston.
Shaw, Gavin, jun. (Anderson & Shaw, Ltd.), ho. Earlston, Uddingston.
Shaw, Glasgow, Ltd., ironfounders, Maryhill Iron Works, Glasgow; telegrams, "Shaw, Glasgow"; tel. Nos., 5 Kelvin, 27 Kelvin, and 27 Maryhill.
Shaw, H., stationer and newsagent, 78 Ayr street; house, 72 do.
Shaw, Hugh, cashier (The Linen Thread Co. Ltd.), ho. Kingsbeck, Elliot ave., Giffnock
Shaw, H. & Co., tobacconists and cigarette specialists, 54 Bank st., Hillhead.
Shaw, James, & Co., Ltd., James Gray & Sons, Ltd., 29 West George street, agents for the Calico Printers' Assoc. Ltd. (handkerchiefs).
Shaw, James, branch manager (Copestake, Crampton & Co.), ho. 70 Balmoral ave., Cathcart.
Shaw, James W. (of J. & P. Wilson); ho. Duncraggan, Albert drive, Rutherglen.
Shaw, James (at Daly & Co.'s); ho. 21 Maclennan street, Mount Florida.
Shaw, James, wine and spirit merchant, 86 Great Hamilton street.
Shaw, James, slater and plasterer, 7 & 20 Black st.; ho. 160 Onslow drive.
Shaw, J. & W., confectioners and pastry bakers, 4 Dunchattan st.
Shaw, James, cartage contractor, 96 Great Wellington st.; house, 12 St. James st., Paisley road.
Shaw, James, Union Bank of Scotland, Ltd.; ho. 53 West street.
Shaw, Jas. M., sub-agent, National Bank of Scotland, Ltd., 8 Union st.
Shaw, John (of J. & W. Shaw); ho. 29 Hillfoot street.
Shaw, John, watchmaker and jeweller, 145½ Great Hamilton street.
Shaw, John (of G.P.O.), ho. 28 Carmichael place, Langside.
Shaw, John M. (of Shaw, Walker, & Co.), ho. 33 Ashton ter.
Shaw, John, slater and plasterer, 86A Reid street, Bridgeton; house, 9 Newhall ter.
Shaw, John, wine and spirit merchant, 90 Abercromby st.; ho. Ayrlea, Stewarton dr., Cambuslang.
Shaw, John, draper and milliner, 1303 Argyle st.; ho. 21 Highburgh road.
Shaw, John (at Thos. M'Bride & Logie's), ho. 14 Broompark dr.
Shaw, John, goods superintendent, N.B.R. Co., Stobcross station; ho. 120 York drive, Hyndland.
Shaw, John, publisher and advert. contractor, 156 St Vincent street; ho. 349 Albert crescent, Langside
Shaw, Joseph, dairyman, 208 Main st., Bridgeton; ho. 115 do.
Shaw & Kennedy, manufacturers, 59 Bell st., city.
Shaw & M'Innes, ironfounders, Firhill Ironworks, head of Northpark street; telephone Nos., 8889 Central and 29 Kelvin; telegrams, "Iron-works, Glasgow."
Shaw, M., baker, 1050 Pollokshaws rd., Crossmyloof.
Shaw, Matthew (at Glasgow District Subway Co.), res. 1254 Cathcard rd.
Shaw & Montgomery, tailors and clothiers, 624 and 628 Argyle st., Anderston.
Shaw, Patrick (of Shaw & Co.), ho. 27 Abbotsford pl.
Shaw, Peter, G.P.O.; house, 58 Edmund street, Dennistoun.
Shaw, P. Fleming, L.R.C.P., L.F.P.S., &c., physician, 298 Crown st., s.s.; ho. Mount Blair, Crosshill.
Shaw, Robert, saddler, 8 Flemington street.
Shaw, Robt., writer, 166 St. Vincent street; ho. 2 Saltoun gardens, Kelvinside.
Shaw, Robert P. (of Stewart & Shaw); res. Palatine, 118 Manor road, Dumbreck.
Shaw, Robert, fruit merchant, 4 Douglas street; ho. 5 do.
Shaw, Captain R. S., marine supt. (W. Robertson, Gresham chambers), 26 Herriet st., Pollokshields.
Shaw, R., plumber and electrician, 45 Glasgow road, Clydebank; ho. 57 Montrose st. do.
Shaw, Savill & Albion Co., Ltd., Glasgow, Liverpool, and London to New Zealand; agents, P. Henderson & Co., 15 St. Vincent pl.
Shaw, Thomas W., janitor, Allan Glen's School; ho. 85 John Knox street.
Shaw & Thomson, Italian warehousemen, confectioners, wine merchants, 256 Buchanan street.
Shaw, Walker & Co., ironmongers and makers of patent "Sine qua non" kitchen ranges, 14 and 18 Union street.
Shaw, Wm., tailor and clothier, 433 Victoria road; ho. 2 Princes square, Strathbungo.
Shaw, Wm. B. (of Babtie, Shaw & Morton, C.E.), res. Cruach, Bearsden.
Shaw, Wm., pastry baker (of J. & W. Shaw), house, 7 Provanmill road, Millerston.
Shaw, William (of Shaw & Montgomery), ho. Earnbank, Courthill, Bearsden.
Shaw, William, & Son, Ltd., building contractors, &c., 94, 96 Commerce st., s.s.
Shaw, William (of Neilson, Shaw, & Macgregor); ho. 12 Lynedoch place.
Shaw, W. Gordon, writer (of Robertson & Gordon Shaw), ho. Gowanbank, Clarkston, Busby.
Shaw, W. & W. (successors to Hugh Jamieson), tailors and clothiers, 7 Ann street; ho. 16 Frankfort st., Crossmyloof.
Shaw, Mrs. Jas., wine and spirit merchant, 129 St. Andrew's road; ho. 21 Keir st.
Shaw, Mrs. Wm., 12 Lynedoch place.
Shaw, Mrs. William L., Northbrook, Gower drive, Pollokshields.
Shaw, Miss, 160 Great George street, Hillhead.

Shaw's Glazed Brick Co., Ltd., enamelled brick tile and terra cotta makers, 93 W. George st.; works, Darwen.
Shawfield Pawnbroking Co., 40 Polmadie road.
Shawlands Bowling Club, 1154 Pollokshaws road, Shawlands; Reg. Office, 185 St. Vincent st.
Shawlands Established Church, Pollokshaws road.
Shawlands School of Shorthand (principal, Theodore S. Allpress), 77 Kilmarnock road, Shawlands.
Shawlands U.F. Church, Pollokshaws road.
Sheal, Edw., pawnbroker, 35 Abercromby street; ho. 33 Ingleby drive.
Sheal, George S., manufacturers' agent, 25 Gordon street; ho. 3 Herschell st., Anniesland.
Sheard, F. O, professor of music, 29 Keir street, Pollokshields.
Shearer, Alex. (of Jas. Sneddon & Co.), ho. 29 Lawrence st., Dowanhill.
Shearer, Andrew, G.P.O.; ho. P.O. Tel. Ex., Rutherglen.
Shearer, Archibald (of Shearer Bros.), house, 83 Hyndland road.
Shearer, Archibald, 21 Crosbie st., Maryhill.
Shearer, Arch., fancy box manufacturer, 39 Stockwell st.; ho. Athole, Milngavie.
Shearer, Arch. W., church officer, Langside Established Church; ho. 20 Algie street.
Shearer Bros., metal refiners, 23 David st.
Shearer, C. F., & Co., produce brokers, 87 Union street.
Shearer, C. F. (of C. F. Shearer & Co.); ho. 29 Falkland mansions, Hyndland.
Shearer, D. L., japanner, 69 Robertson lane.
Shearer, David, minister of the Gospel, Cumberland Street U.F. Church; ho. 10 Keir st., Pollokshields.
Shearer & Harvey, candle manufacturers, Copland rd., Govan.
Shearer, Hugh L. (of Naismith, King & Co., Ltd.), ho. Kenmuir, Giffnock.
Shearer, James (of The Lyle Shipping Co., Ltd.); res. Craigard, Gourock.
Shearer, James, dock foreman, Pointhouse Shipyard; ho. 2 Wood street, Partick.
Shearer, James (Shearer & Harvey), ho. Houston terrace, Renfrew.
Shearer, James, jun. (at The Lyle Shipping Co., Ltd.); house, Creagmount, Gourock.
Shearer. Jas., provision merchant, 379 Gairbraid st.; ho. 62 Cromwell street.
Shearer, James, wine and spirit merchant, 36 William st., Anderston, and 55 Paisley rd.; ho. 1 Blythswood dr.
Shearer, John (at Barclay, Curle & Co., Ltd., Elderslie Dock, Scotstoun, W.); ho. Glendaruel, Southbrae drive, Jordanhill.
Shearer, John, brassfinisher, 131 Surrey st.
Shearer, Col. J., C.B., D.S.O., I.M.S. (retired), 45 Melville street, Pollokshields.
Shearer, Johnston, 45 Melville street.
Shearer & Marr, F.F.S, surveyors and valuators, 219 St. Vincent st.
Shearer, Robert, butcher, 1132 Argyle street; ho. Ann's lodge, East Kilbride.
Shearer, Robert, traffic dept., G. & S.W. Rly. Co.; ho. 54 Jane street.
Shearer, Rev. T. H., clergyman, Greenhead Parish Church; ho. 1 Abbotsford ave., Rutherglen.
Shearer, Walter (of Shearer & Harvey), ho. Rosevale, Renfrew.
Shearer, William, tailor, 108 St. Vincent st.; ho. 7 Kirklee road, Kelvinside.
Shearer, Wm. (at Bennett & Co.'s., 84 York st.), ho. Bellevue, Uddingston.
Shearer, Wm. & Co., hay and grain merchants, 82 Cambridge street.
Shearer, Mrs. J., 28 Ancaster drive, Anniesland.
Shearer, Miss, boot and shoe maker, 255 Maxwell rd.; ho. 264 do.
Shearer, Miss M. C., teacher of music, 23 Belmont street.
Shearer, Margaret A., draper, 20 Dunchattan street.
Shearman, George (of Shearman & M'Laren, Ltd.), 449 St. Vincent street.
Shearman & M'Laren, Ltd., tie manufrs., 93 Holm st.
Shedden Bros., wholesale paper merchants and bookbinders' furnishers, 176 Ingram st.
Shedden, John, manufacturers' agent, 49 Virginia street.
Shedden, John K., 8 Pembroke st.
Shedden, Lewis, secretary, Scottish Unionist Association and Glasgow Unionist Association, 100 Wellington st., city; ho. Mossgiel, Haggs road, Maxwell Park.
Shedden, Matthew B., bedding manufacturer, cabinetmaker, upholsterer, 12 Dixon avenue.
Shedden, Thomas W., wholesale paper merchant, 176 Ingram st.; res. Dhesden, Scotstounhill.
Shedden, Thomas W. (of Shedden Bros.), res. Dhesden, Scotstounhill.
Shedden, Wm. medical herbalist, 56 London st.; ho. 52 Albert dr., Crosshill.
Shedden, Wm. (at Mackie & Co., Port-Dundas); ho. 40 Springhill gardens, Shawlands.
Sheehan, Rev. Patrick, R.C. clergyman, 118 Stanley st., Kinning park.
Sheffield, H. T., & Co., Canadian Lands and Mortgage Investments, 45 West Nile st.; managers, Stewart M. Galloway. Sloan & Dow, C.A.; head office, Oddfellows Building, Calgary, Alberta, Canada, and London; telephone, 7788-9 Central; telegrams, "Preamble, Glasgow."
Sheldon School of Business Science; Frederic R. Sears, controller for Scotland, 17 Blythswood square; tel. No., 5747 Central.
SHELFORD Rubber Estate, Limited; secretaries, Macdonald, Stewart & Stewart, C.A., 102 Hope street.
Shelly, George T. (of Glasgow Central Meat Co.), ho. Commerton, Myrtle park, Crosshill.
Shenkin & Shapiro, fancy linen merchants, 8, 10 Rutherglen road.
Shepherd, Adam, caretaker, Motor Garage, Hotspur st., Maryhill; ho. 10 do.
Shepherd, Ambrose, minister of Elgin Place Congregational Church; ho. 6 Thornville terrace.
Shepherd, James, tailor and clothier, 17 Dowanhill st., Partick; ho. 74 Hyndland street.
Shepherd, James M. (of George Boyd & Co.), res. Balgair, Uddingston.
Shepherd, James, & Co., Ltd., waterproofers, makers of tarpaulins, and sheet dressing, Forth Works, Pollokshields.
Shepherd, Jas., jun., fishcurer, 52 Commercial road, s.s.
Shepherd, James, stockbroker's clerk, 44 W. George st.; ho 1 Weirwood Park, Baillieston.
Shepherd, Jas. A. (of J. A. Shepherd & Co., Ltd.), res. Orcadia, 402 Shields rd.

Shepherd, John W., representative for Scotland of The Birmingham Small Arms Co., Ltd; Scottish depot, 24 Carlton pl.; ho. 4 Duddingston park, Portobello.
Shepherd, John, manager, Cowlairs, N. B. Railway; ho. 27 Leven st, Pollokshields.
Shepherd, Robert, Corporation Gas Department, 24 Walls st.; ho. 235 Cathedral st.
Shepherd, William, ironmonger, 229 Buchanan st.; ho. Redhurst, Bearsden.
Shepherd, Mrs. A. B., 324 Crow road, Partick.
Sheppard, J. E., fruiterer, 339 Paisley rd.; ho. 362 St. Vincent st.
Shepherd, Lily, milliner, 402 Sauchiehall st.
Shepherd, Rose Ann, lady supt., Govan Parochial Hospital, Merryflatts.
Shepherds' Friendly Society ("Glasgow" District), 29 Bath st.
Shepherds Hall, 25 Bath st.
SHERBROOKE United Free Church, Nithsdale road, Pollokshields, west.
Sheridan, Francis (of John Sheridan & Co.), 13 King's ter., Maryhill park.
Sheridan, John, & Co., general coopers and cask merchants, Ruchill Cooperage.
Sheridan, John (of John Sheridan & Co.), ho. Tonnelier, Maryhill park.
Sheridan, Mrs. John, Tonnelier, Maryhill park.
Sheridan, Misses, milliners, 563 Gallowgate; ho. 38 Bellgrove st.
Sheriff, A. P., 2 Foremount terr., Dowanhill.
Sheriffs, Alexander, fruiterer, 37 Byres rd, Partick.
Sheriff, Charles Campbell, 5 Minard ter., Partickhill.
Sheriff, George (Raeburn & Verel, Ltd.), house, 8 Queen Margaret place, Kelvinside, N.
Sherriff, J. B. & Co., Ltd., distillers, Lochindaal Distillery, Islay; office, 213 West George street.
Sherriff, Thos. A. B. (of J. B. Sherriff & Co., Ltd.), ho. 745 Shields road.
SHERIFF'S Chambers, County buildings, 117 Brunswick st.
Sherry, Christopher, botanist, Botanic Gardens; ho. 325 Byres road.
Sherry, Craighall, 41 Rose st., Garnethill.
Sherry, John, spirit merchant, 163 Castle street.
Sherry, Owen, wine and spirit merchant, 22 Canal st.; house 616 Alexandra parade.
Sherry, P., spirit merchant, 196 Springburn road; ho. 289 High st.
Sherry, Patrick J., spirit merchant, 38 and 40 Parliamentary road.
Sherry, Mrs. Jane, 4 Kirklee gardens.
SHETLAND, Orkney and North of Scotland Steamers; Wordie & Co., agents, 75 West Nile st.
Shetland House (The), real hand-knit shawls, &c., 30 Clyde place.
Shettleston (The) Oil and Chemical Co., Ltd., tar distillers, oil and sheep dip manufacturers; works and office, Shettleston.
Shettleston St. John Masonic Lodge, No. 128, Quarryknowe st., Parkhead.
Shettleston School Board; John Watson, clerk and treasurer, 24 St. Vincent place.
Shettleston Steam Laundry, 183 East Muir street, Shettleston.
Shewan, David M. (Mann, Byars & Co., Ltd.), ho. 10 Woodcroft aven., Crow rd.
Shieff, S., cap manufacturer, 88 Dunlop st.; ho. 164 Battlefield road, Langside.
Shields Brothers, coopers, Stobo st., Camlachie.
Shields & Co., general drapers, 11 Miller street.
Shields, Daniel (of Shields & Ramsay), res. Dunclutha, Dalmuir.
Shields, J. & J., cycle manufacturers, 23 to 25 Kilbowie road, Clydebank; ho. Wellington place, do.
Shields, James, house steward, Eastern District Hospital; ho. 702 Alexandra parade.
Shields, James, 42 South Woodside rd.
Shields, John, tailor and clothier, 445 Argyle street.
Shields, John, provision merchant, 203 Cumberland street; ho., 6 Bute terrace, Strathbungo.
Shields, John, stationer and tobacconist, 1125 Pollokshaws road.
Shields, John, cooper, 42 Janefield street; house, 2 Muiryfauld drive, Tollcross.
Shields, John, cabinetmaker and upholsterer, 52 Charlotte st.
Shields, John A., cycle builder, 993 Govan rd., Govan; ho. 6 George dr., do.
Shields, Matthew, 107 Great Western rd.; ho. 129 Kent road.
Shields, M., baker, 27 Stobcross st.; ho., 6 Bute terrace, Strathbungo.
Shields & Morison, ladies' tailors, 415 Sauchiehall street.
Shields & Ramsay, colliery agents, coal and chemical exporters, 104 West George street; telegrams, "Shieldrigg, Glasgow"; tel. No., 3484 Douglas (2 lines).
Shields, Thomas, bootmaker, 499 New Keppochhill road; ho. 46 Coldstream place.
Shields, Thomas (of Thomas Shields & Co., Ltd.), 36 Woodlands road.
Shields, Thomas, potato merchant, C.R. Goods Stn., Crow rd.; ho. Meadowvale, Clyde st., Partick.
Shields, Thos., grocer, 96 George st.; house, 20 Richmond street.
Shields, Thomas, & Co. Ltd., cash chemists, 37 Dundas st., city (opposite the N.B. railway station). Nat. tel. No., 3077 Douglas.
Shields, Miss, 3 Moray place, Strathbungo.
Shields, Agnes, grocer, 118 Hozier street; house, Meadow Vale, Clyde street, Partick.
Shimmings, James Thomson, janitor, Bible Training Institute, 64 Bothwell st.
SHIPBUILDING Employers' Federation; Thomas Biggart, joint secy., 105 West George st.
Shipbuilding and Shipping Record, 87 Union street.
Shipman, J., & Co., Ltd., cast steel works and wire mills, Sheffield; agent, A. Maclean & Co., 87 Union street.
SHIP Chandlery and Sailwork Co.; ship chandlers, upholsterers, sailmakers, flag and bedding manufacturers, and oil importers, 18 Finnieston lane.
SHIPOWNERS Composition Co., Ltd., "Greyhound" brand; Sam M. Brown & Co., 9 Howard street. Tel., 7246 Central. Telegrams, "Dagger."
"Shipping Gazette" Office for advertisements, 9 South Exchange place; telephone, 8624 City.
Shipping, The British Corporation for the Survey and Registry of, 121 St. Vincent st.; J. Foster King, chief surveyor; John Fleming, secy.
Shipping Federation, Ltd., 5-9 and 15 James Watt street.
Shipping World and *Shipping World Year-Book*; Peter A. Menzies, 54 Gordon street, representative for Scotland.

"SHIRE" Line to Queensland, New Zealand, and Western Australia, Thos. Law & Co., 123 Hope street.
Shire Line to Straits, China, and Japan, 125 Buchanan street.
Shirkie, Robert, Scottish Colliery Engine and Boilermen's Association; ho., 224 Meadowpark street.
Shirlaw, David, dental surgeon, 1 Claremont terrace.
Shirlaw & Thursfield, modellers and plaster craftsmen, 353, 355 St. Vincent street.
Shirlaw, Mrs., umbrella maker, 60 Garriochmill rd; house, 58 do.
Shirley, Henry T., estate clerk, Gartshore Estate Office, 175 Hope st.; ho., 3 Whittingehame ter., 558 Crow road, Jordanhill.
Shirra & Black, blacksmiths, gasfitters, locks and keys, stair-railers, wrought-iron gates, structural iron work, iron and metal-covered door makers, iron roof constructors, &c., 82 M'Alpine street; National telephone No., 1056 Argyle.
Shirras, G. Walker, accountant (Jameson, Maclae & Baird); house, Strathyre, Stepps.
Shirra, James, commercial traveller (at Ferguson, Shaw, & Son's), ho. 32 Keir street, Pollokshields.
Shirra, Margt., dairy, 137 High st.
Shirras George, agent, 33 Virginia street; house, 70 Park road.
Shoe and Leather Trader (published monthly); representative, John Shaw, 156 St. Vincent st.
Short, A. B., salesman, Corporation Sewage Dept., 72 Ingram st.; ho., Balmoral cres., Stonelaw rd, Rutherglen.
Short, Chas. (at John Fraser & Son's, Ltd.), house, Breadalbane place, New Cathcart.
Short, D. Inglis (at A. R. Brown, M'Farlane & Co., Ltd.), 19 St. Vincent place.
Short, E. S, 92 Eveline street.
Short, James, M.A., headmaster, Kelvinhaugh School; house, Ardgowan, East Kilbride.
Short, James, grocer and provision merchant, 140 and 495 New Keppochhill road; ho. 478 do.
Short, James, manager, pawnbroker, 62, 64 Taylor st.
Shotts Iron Co., Ltd. (The), coal and iron masters and ironfounders, 163 West George street.
Showell, E. & Sons, Ltd., brassfounders and art metal workers, 57 Oswald st.
Shropshire Iron Co., Ltd., iron and steel manufacturers, copper, brass rods, &c.; and various sections of all qualities of iron, steel and metals, Hadley, Wellington (Salop); Glasgow office, 128 Hope st.
Shulman, H., bamboo furniture manufacturer, 46 Cook street; ho., 14 Westmoreland street.
Shulman, J., & Co., wholesale cabinetmakers, 273 Eglinton st.; ho. 8 Royal ter., Queen's park.
Shulman & White, manufacturing furriers, 146 Queen street.
Shurger & Co., Vienna bakers and confectioners, 8 Napiershall st.; P.O. telephone No., 490.
Shute, Arthur E., consulting engineer, 50 Wellington street; ho. 4 Holyrood cres.
Shuttleton, J., wine and spirit merchant, 1 Govan road; ho. Rosehill, Busby.
Sibbald, Deans & Co., iron, steel, and metal merchants, and agents, 137 West Regent street; telegraphic address, "Metalmen, Glasgow."
Sibbald, James R., boot and shoe maker, 632 Dalmarnock rd; ho. 363 Dalmarnock rd.
Sibbald, W. (Laird Line, Ltd.); ho. 117 Fotheringay road, Maxwell park.
Sibbald, Mrs. Alex., wine and spirit merchant, 2 and 4 Crawford st., Port Dundas.
Sichi, Guiseppi, confectioner, 378 St. Vincent street; ho. 53 William street, Anderston.
Sicilian Rock Asphalte (agency), Thos. N. Wilson, 45 Hope street.
SICK Children's Hospital, 45 Scott street, Garnethill; dispensary, 11 West Graham street; country branch, Drumchapel; office, 91 W. Regent st.; R. F. Barclay, hon. secy.; Alan E. Clapperton, hon. treas.
Siddons, Thomas, manufacturing optician, 74 and 356 Argyle street.
Siderosthen Paint Syndicate, Ltd.; now D. Anderson & Son, Ltd., London; Purdie, Glen & Co., agents, 55 West Regent street.
Sidey, Robert (of Isaac Rigg & Son), ho. 134 Holland street.
Sidey, Miss, dressmaker, 234 West Regent street.
Sidney, J., cargo superintendent, 3 Ralston dr., Ibrox.
Sidwell, Mrs., broker, 8 Hydepark st.
Sieber, E., & Co., manufacturing furriers, 241 Sauchiehall st.
Sieberg, C., analytical chemist, 190 West street, Tradeston.
Sieberg, Henry E., & Co., chemical merchants, drysalters, analytical chemists, 114 West Campbell street.
Siemens Bros. & Co., Ltd., manufacturers of electric cables, instruments, and telegraph material, 66 Waterloo street.
Siemens Bros. Dynamo Works, Ltd., electrical engineers, contractors, and manufacturers of every description of electrical apparatus and materials, 66 Waterloo street.
Siemens Bros. Dynamo Works, Ltd., marine department, manufacturers of electrical plant apparatus and specialties for ships, and contractors for complete electrical equipments, 66 Waterloo st.
Sievewright & Co., drapers, 368 Dumbarton road, Partick; ho. 5 Park corner, Whiteinch.
Sievewright, Robert, slater and plasterer, 37 Stevenson st., Calton; telephone No. 2646 Bridgeton.
Sievewright, William, registered plumber, gasfitter, and zinc worker, 66 Abercromby street.
Sivewright, W., leather merchant, 136 Norfolk st.; ho. 28 Dixon avenue.
Seivwright, William, pharmacist, 22 Nithsdale road; ho. 73 Seymour st.
SIGHTHILL Cemetery, Springburn and Keppochhill road.
Sighthill U.F. Church, Springburn road, corner of Mollinsburn street.
Silcox, G. (of Silcox, Toshack & Gow); ho. St. Albans, Minard road, Partick.
Silcox Toshack & Gow, wholesale whisky merchants and exporters, 29 Waterloo st.
Silicate Paint Co., Charlton, London; manufacturers of Duresco (the washable water paint, for plaster, &c.), silicate petrifying liquid for stone preservation, Charlton white oil paints and enamels; agents for Scotland and Ireland, James Duthie & Co., 129A St. Vincent st.
Sillers, A. B., G.P.O., 20 George st., Whiteinch.
Sillars, Alex. L., smith, hame and chain maker, Watson lane, off Watson street, city.
Sillars, Duncan (of Russell & Co., 71 Robertson st.); res., Ardgare, Shandon, Dumbartonshire.
Sillars, John A. (of M'Alpine & Co., Ltd.), Thistle Works, Campbell st., Govan.

Sillars, Ronald Gordon (at Russell & Co., 71 Robertson st.); res Ardgare, Shandon, Dumbartonshire.
Sillars, Miss Jenny, soprano vocalist, 108 North Hanover st.
Silver, G. P. (at Wm. Cook & Sons (Glasgow) Ltd.), 5 Cowan street, Hillhead.
Silver, R. (G.P.O.), 3 Second avenue, Mount Florida.
Silver, S., fish salesman, 10 Saltmarket.
Silver, Mrs., 5 Cowan st., Hillhead.
"Silverette" Paint, manufacturers, Holzapfels Ltd., 12 Waterloo street.
Silversteen, W., & Co., London; J. Crosbie Rodgers, agent for Scotland, 19 Waterloo street.
Silverstone, Morris, furniture dealer, City Emporium, 60 High street.
Sim, Andrew P. (of R. & A. Sim), house, Victoria ter., Dullatur.
Sime, Archd., painter, 7 Skirving street.
Sim, George, manager, Sailor's Home, 150 Broomielaw.
Sim, James P. (of James P. Sim & Co.), 3 Carmichael place, Langside.
Sim, J. Wilson, house factor, 11 Esmond street.
Sim, James P., & Co., paper merchants and account book manufacturers, 48 King street, city; telephones, 2252 and 161 Bell.
Sime, John, C.E., chartered patent agent and expert (of W. R. M. Thomson & Co.), 96 Buchanan street.
Sim, John, inspector of works, 17 Buchanan drive, Cambuslang.
Sime, John, chimney sweeper, 10 No. Paterson street.
Sim, John A., 10 Millar street, Partick.
Sims, Percy J., manager (General Electric Co., Ltd.), res., Invergair, 1 Newlands park.
Sim, Robert (of R. & A. Sim), res. Hillsbro house, Clarkston.
Sim, R. & A., tailors, 59 Bath st.
Sim, R. & A., pulpit robe makers and clerical tailors, 59 Bath st.
Sim, Thos., plumber and maker of M'Callum & Harris beer-raising machines, 2 Mair st., Plantation; ho. 245 Paisley road, West.
Sim, W. G. (at James Thomson & Son); house, 7 Florence drive, Giffnock.
Sim, William, & Sons, plumbers and gasfitters, 102 Stobcross street.
Sim, William, & Co., contractors and granite merchants, and lessees of the Furnace Quarry, 52 Robertson st.
Sim, William, & Sons, Jane Street Colour Works, Leith; representative, William Niven, 631 Alexandra parade.
Sim, Wm. (G.P.O.), 25 Govanhill street.
Sime, Wm. S., jeweller (at R. & W. Sorley, 93 St. Vincent street); ho., 25 Holyrood quadrant.
Sime, W. S., bookseller and stationer, 120 Sauchiehall street; ho., 118 do.
Sime, Miss, dressmaker, 179 West Regent st.
Sim, Miss, milliner, 726 Argyle st.; ho. 522 St. Vincent street.
Sime, Misses, 25 Holyrood quadrant.
Simmers, S. Easton, C.A. (of S. Easton Simmers & Co.), res. Royston, Gourock.
Simcox, Thomas, inspector and drill instructor, Central Police Office; ho., 60 Market street city.
Simmers, S. Easton, & Co., chartered accountants, 21 West Nile street.
Simmie, Arch., postman, 109 Firpark street.
Simmonds, B. W., & Co., methylators; office, 145 Bath st.; works, 262 North Spiers Wharf, Port-Dundas; tel. No., 359 Douglas.
Simmons, B., upholsterers' and manufrs'. agent, 57 Oswald st.; ho. 18 Roxburgh st.
Simmons, Edwin J. Y., resident secretary, University Life Assurance Society, 219 St. Vincent st.; ho., 27 Cranworth street, Hillhead.
Simmons, W. J. (Barringer, Wallis & Manners, Ltd.), 69 Buchanan st.; ho. 28 Arundel drive.
Simon, Alex. (of Bernstein & Simon), house, 23 Napiershall street.
Simone, F., hairdresser, 8 Polmadie rd.
Simonnaire, Mademoiselle, professor of French, 104 West Graham st.
Simons, Ernest, fruit broker, 91 Candleriggs; house, 22 Falkland mansions, Hyndland.
Simons, Jacobs & Co., fruit brokers and flower salesmen, 93 and 95 Candleriggs.
Simons, Michael (of Simons, Jacobs & Co.), house, 2 Kensington gate.
Simons, Philip B. writer, commissioner for affidavits, &c., for Nova Scotia (of Dickie & Simons); ho. 14 Queen's cres.
Simons, Sam. H., fruit broker, 91 Candleriggs; ho. 33 Kersland terrace, Hillhead.
Simons, W., fruiterer and grocer, 92, 94 Ruthergle road.
Simons, Wm., & Co., Ltd., engineers, ship and dredge builders, London Works, Renfrew.
Simplex Conduits, Ltd., 72A Waterloo street; telegrams, "Simplex, Glasgow"; telephones—P.O. 5177; Nat., 1047 Argyle. Head office and works, Garrison lane, Birmingham.
Simpson, A. D., Galvanisers, Ltd., Hunter street, Whiteinch; ho., 163 West Princes street.
Simpson, A. Hunter (of Simpson & Co., 28 Cadogan st.); house, 66 Ravenswood drive, Shawlands.
Simpson, Alex., baker, 426 Parliamentary road; ho. R. Tullis, 24 Sandyford place.
Simpson, Alex. L. (of Robt. Simpson & Sons, Ltd.); ho., Crosslee House, Crosslee, Renfrewshire.
Simpson, Alex. M., manager, Marine House, 28 M'Alpine st.
Simpson, Rev. Alex., B.A., B.Sc., Cuninghame U.F. Church; ho. 28 Myrtle park, Crosshill.
Simpson, Andrew (of Stirrat & Simpson); house, Cairngower, 66 Glencairn drive, Pollokshields.
Simpson, Angus, wine and spirit merchant, 20 and 22 John street lane, Bridgeton.
Simpson, A. & J., wrights, 84 Sister street; house, Lochiel, Mount Vernon.
Simpson, Arthur (of Simpson & Farmer); house, 49 Park drive, Whiteinch.
Simpson, B. Fleming, C.E., Water Engineers' Office; ho. 41 Keir st., Pollokshields.
Simpson & Co., wrights and builders, 6 Soho st.
Simpson & Co., ladies' tailors, 422 Victoria road.
Simpson & Co., mantle manufacturers, 28 Cadogan street.
Simpson, C. A. (of Simpson & Co., 28 Cadogan st.), ho. Paulston, 2 Matilda road, Pollokshields.
Simpson, C. K., boot & shoe warehouse, 517 Duke st.
Simpson, C. P. (The Dux Engraving Co., Ltd.); house, Woodsley, Skelmorlie.
Simpson, David (of Thomas White, Restaurateurs, Ltd.); ho. 342 Victoria road.
Simpson, David (at John Hopkins & Co.); ho. 296 Crow road.

Simpson, David A., spirit merchant, 69 Hutcheson st.; ho. 107 Greenhead st.

Simpson, Edward, & Co., engineers, spindle and tool manufacturers, Harriet street, Rutherglen.

Simpson & Farmer, hot-house builders and heating and ventilating engineers, Partick bridge, opposite Partick Central station.—*See Advt. in Appen.*

Simpson, F., 17 Albert dr., Crosshill.

Simpson, Frank, music and bookseller, 69 Sauchiehall st.; only address; established 1860; house, 274 Bath st.

Simpson, Frank, musicseller, 51 Gordon st.; ho 260 W. Princes street.

Simpson & Gemmell, advertising contractors, 164 Howard st.

Simpson, George, I.A., architect, 233 St. Vincent st.; ho. 6 Milner road, Jordanhill.

Simpson, George (of Thos. Petrie & Co., grocer, Queen's cross, Cathcart); ho. Westbank, 44 Rhannan rd., do.

Simpson, George (at Marks & Johnston's); house, 23 Braidfauld street, Tollcross.

Simpson, George, & Sons, slaters and plasterers, Lenzie, and 112 Saracen st., Possilpark; ho. 10 Burnbank ter., Lenzie.

Simpson, Geo. S., representative for Scotland, The United Kingdom Provident Institution, 129 St. Vincent street; res. 19 Bute gdns., Hillhead.

Simpson, Henry, & Co., Scotch whisky merchants, 38 Washington street.

Simpson, Henry, chemist and druggist, 640 Great Eastern road.

Simpson, The Rev. Hubert L., M.A., minister, Westbourne church; ho. 12 Bowmont gdns., W.

Simpson, H. Muir (of Muir Simpson's, Ltd., 309 Sauchiehall st.); ho. Kirklinton, Langside.

Simpson, Hunter & Young, silk mercers and warehousemen, 55, 57, 59, and 61 Buchanan street; telephone No., 9777 Central (3 lines); telegraphic address, "Shy."

Simpson, Jas., embalmer, funeral undertaker and carriage hirer, Bridgeton cross and 230 Cumberland st., s.s.; stables, 76 James street, Bridgeton; telephone No., Bridgeton 147.

Simpson, J. Craig (of R. Simpson & Sons Ltd.); ho. 9 Marlborough ter., Kelvinside, W.

Simpson, Jas., piano dealer, 407 Crown st.

Simpson, James Young, D.Sc., F.R.S.E., professor of natural science, U.F. Church College, Lynedoch st.; ho. 25 Chester st., Edinburgh.

Simpson, Jas. L., manufacturer's agent, 207 Ingram street; ho. 21 Bogton park.

Simpson, J., Fairfield Laundry and Carpet Beating Works, Possilpark.

Simpson, Jas. D., secy. Shettleston Oil and Chemical Co., Ltd.; ho. Conimbla, Sandyhills, Shettleston.

Simpson, Jas., M.A., head teacher, Gairbraid Public School, Maryhill; ho. Briar villa, Viewmount dr.

Simpson, J. N., & Co., yarn agents and merchants, 19 Montrose st.

Simpson, J. M., agent for Condensed Milk, 24a Robertson st.; ho. 75 Prince Edward st.

Simpson, J. N. (of J. N. Simpson & Co.), ho. 12 Markland ter. Wilson street, Hillhead.

Simpson, John, lieutenant of police, Northern Police Office.

Simpson, John, station master, N.B.R., Sighthill station; ho. 168 Springburn rd.

Simpson, John (G.P.O.); ho. 275 Ingleby drive.

Simpson, John (at Gardner & Johnston's); ho. 12 Glencairn drive, Pollokshields.

Simpson, John, jun., iron and steel merchant, 101 and 103 King street, city; house, 25 York avenue, Jordanhill; tel., Bell 618 and 2430.

Simpson, John, cashier (Mitchell, Watson & Co.), 9 Lime st., Whiteinch.

Simpson, John T., chemist, 268 Crown st.

Simpson, John E., draper and clothier, 111 So. Portland st; ho. Gowanbrae, Hamilton rd., Rutherglen.

Simpson, John, junr., flesher, 261 Great Western rd., 84 No. Woodside rd.

Simpson, K. Muir (of Muir Simpsons, Ltd.); res. 4 Clarence drive, Hyndland.

Simpson, Lawrence & Co., makers of yacht fittings, &c., 11 St. Andrew's square; and at London.

Simpson & Loudon, tailors and clothiers, 75 St. George's place.

Simpson, M. Muir (of Muir Simpsons, Ltd., 309, 313 Sauchiehall st.); res. Kirklinton, Langside.

Simpson, M. & Co., wrights and builders, 62 Princes st., Govan; res. 23 Dumbreck road.

Simpsons, Muir, Ltd., cabinetmakers, upholsterers and furnishing ironmongers, 309 to 313 Sauchiehall street; tel. 755 Douglas (with dep. 4 extensions.)

Simpson, P. W., sheet metal worker, 401 Gairbraid st.; ho. 20 Amisfield street.

Simpson, Robert, hairdresser, 254 Gt. Western road.

Simpson, Robert, civil and mining engineer, 175 Hope st.; res. Eversley, 12 Aytoun road.

Simpson, Robert, & Sons, Ltd., general warehousemen, 1 to 7 Jamaica street. Tel., No. 9767 Central; tele. address, "Jamaica, Glasgow."

Simpson, Robert (The Clydesdale Bank, Ltd.), 134 W. George st.; ho. 12 Whitevale st., Dennistoun.

Simpson, Robert, stair railer, 191 Rottenrow; ho. 178 Stirling road.

Simpson, Robert A., Elgin cottage, 1331 Pollokshaws road, Shawlands.

Simpson, Robert, coopers, packing box makers and general merchant; everything in barrels and boxes, new and second-hand, bought and sold; works, &c., Millerfield rd. and Summerfield st, Dalmarnock; tel., Bridgeton, 893.

Simpson, R. Raphael, 12 Garrioch drive, Maryhill.

Simpson, R. Maynard (of R. Simpson & Sons, Ltd.), res. Bolfrax, Kilmarnock road, Giffnock.

Simpson, Spence & Young, steamship brokers, 7 Royal Bank place.

Simpson, Thomas, clergyman, Tollcross Park Church; res. The Manse, Drumother dr., Parkhead.

Simpson, Thomas, joiner, 142 Calder street; house, 176 Langside rd.

Simpson, Thomas, & Co., Ltd., branch of the British Cotton and Wool Dyers Assoc., Ltd., dyers and starchers, 19 Graham st. Bridgeton.

Simpson, William Brebner (of Geo. Davidson, Ltd., 123 Sauchiehall st.), ho. 21 York dr., Hyndland.

Simpson, William, select servants' registry, 7 Lawrence st., Partick.

Simpson, W. Chas., commission agent, 57 Miller st.; ho. 3 Middleton ter., Ibrox.

Simpson, Wm., hairdresser, Central Station; res. 8 Royal cres., Crosshill.

Simpson, Walter K., writer, Bank of Scotland, Partick; ho. Margham, Broomhill rd., Partick.

Simpson, Rev. Wm., M.A., Renwick U.F. church; house, 90 Queen's dr., Crosshill.

Simpson, Wm., & Co., chemists and druggists, 623 New City road, and 1 Gairbraid street (Anthony M'Millan, M.P.S., pharmacist, sole proprietor.)
Simpson, W. Clements (The Cassel Cyanide Co., Ltd.); ho. 12 Glencairn drive, Pollokshields.
Simpson, William Rogers, chartered accountant, 167 St. Vincent st.; ho. 4 Maxwell sq., Keir st., Pollokshields.
Simpson, Wm. P. (of Brown & Simpson); ho. 21 York drive, Hyndland.
Simpson, Wm., 54 Carnarvon street.
Simpson, Wm., postman, 162 Butterbiggins rd.
Simpson, Wm. (at Wm. Morier, Copland rd., Govan), ho. Harehills Cottage, Maryland dr., Halfway.
Simpson, Wm. S. B. (of G. J. & W. Templeton), ho. 104 Cumming drive, Mount Florida.
Simpson, Mrs., ladies' outfitter, 817 New City rd.; ho. 20 Lyndhurst gdns.
Simpson, Mrs., napery hemmer, 29 Lilybank rd.
Simpson, Mrs. M., laundress, Crown Laundry, Scotstoun; ho. 12 Lennox pl., do.
Simpson, Mrs. Morris, 405 Victoria rd., Crosshill.
Simpson, Miss, dressmaker, 115 Byres road; ho. 7 Lawrence street, Partick.
Simpson, Miss, matron, Royal Hospital for Sick Children, 45 Scott st., Garnethill.
Simpson, Jemina, tobacconist and newsagent, 24 Gt. Hamilton st.; ho. 151 Gallowgate st.
Simpson, Jessie H., Torghattan, 6 Sutherland ave., Pollokshields.
Sinclair, Adam W., wholesale boot manufacturers' agent, 12 Waterloo st.; ho. 18 Clincart road, Mount Florida.
Sinclair, Alex. (of M'Naughtan & Sinclair and Sinclair Brothers), ho. 9 Eildon villas, Mt. Florida.
Sinclair, Alex., house factor (of John Macfie & Son); ho. 16 Regent Park terrace, Strathbungo.
Sinclair, A. G. (of Calton Cabinet Works, Ltd.), Tobago st.; ho. Berrybank, Ashton, Gourock.
Sinclair, A., & Sons, cabinetmakers, upholsterers, and removal contractors, 10 Mitchell lane; Nat. telephone 6236.
Sinclair, Alexander (of A. Cockburn & Co.), ho. 222 Whitehill st.
Sinclair, Alex., provision merchant, 64 Ibrox st.; ho. 64 Princes street, Govan.
Sinclair, Archibald, stationer and librarian, 6 Westminster ter.; ho. 1 Walmer crescent, Ibrox.
Sinclair, Archd., printer, publisher, lithographer and stationer, *Celtic Press*, 47 Waterloo st.; ho. 35 Cecil st., Hillhead; telephone No., 2626 Central.
Sinclair, A. D. (of A. Sinclair & Sons), house, 125 Kenilworth avenue.
Sinclair, A., & Co. plumbers, Bank buildings, Clydebank; ho. Mill rd., Yoker.
Sinclair Brothers, printers, manufacturing stationers, &c., 27A Cadogan st.
Sinclair Bros., tea merchants, 277 Paisley road.
Sinclair Bros., tea and coffee merchants, 187 New City road.
Sinclair, Charles, blacksmith, Lochburn rd.; ho. 32 Viewmount dr., Maryhill.
Sinclair, Charles S., L.D.S., Glasgow (of Sinclair & Thorburn); dental surgeon, 22 Sandyford pl., Sauchiehall st.
Sinclair, Colin, 2nd master, Overnewton Public School; ho. 2 Ashgrove ter., Partickhill.
Sinclair, Colin, M.A., L.R.I.B.A., architect (of H. & D. Barclay), 245 St. Vincent st.
Sinclair, Daniel, 429 Great Western road.
Sinclair, David, commission agent, 76 Wilson street; ho. 54 Terregles ave., Pollokshields.
Sinclair, David, butcher, 152 Crown st.; ho. 310 Cathcart road.
Sinclair, Doig, & Co., wholesale and retail wine and spirit merchants, 26 Anderston quay; office, 119 Cheapside street.
Sinclair, D. D., & Son, house factors and insurance agents, 131 West Regent street.
Sinclair, D., physician and surgeon, 285 Gairbraid st; ho. 21 Montgomerie street.
Sinclair, Dugald, pawnbroker, 193 Gt. Eastern rd. and 24 Barony street; ho. 310 Golfhill drive, Dennistoun.
Sinclair, Duncan, electrical engineer, Port Dundas Elect. Station; res. Barbreck, Park gardens, South, Broomhill.
Sinclair, Duncan, oculist-optician, 14 St. Andrew's street.
Sinclair, Duncan, B.Sc., senior science teacher, Glasgow Academy; ho. 49 Park rd., W.
Sinclair, Eric (at Charles Rattray & Co., Ltd.), ho. 49 Craigmillar rd.
Sinclair, F. K. (of Laidlaw, Sinclair & Co.), 49 West George street; res. The Croft, Kilmacolm.
Sinclair, George, joint agent, Commercial Bank, 303 Crown st.; ho. 6 St. Andrew's dr., Pollokshields.
Sinclair, Geo. J., measurer, 175 West George st.; ho. 280 St. Vincent st.
Sinclair, Gilbert (of W. Taylor & Co.); ho. Findhorn, Bulloch avenue, Giffnock.
Sinclair, Henry (Robert Chrystal & Sons), ho. 461 Sauchiehall street.
Sinclair, Hugh (at Lawrie Bros., Ltd.), ho. 6 Marchmont terrace, Langside.
Sinclair, James, carting contractor, 43 Virginia st.; ho. 27 Kenmure st.
Sinclair, James F., writer and notary public (of R. & T. Sinclair), ho. 7 Regent park square.
Sinclair, J. Corston, manufacturers' agent, 50 Wellington st.
Sinclair, James W. (of The Cox Brass Manufacturing Co., Ltd.), 31 Moray place, Regent park.
Sinclair, J. S., dental surgeon, 225 Bath street, (corner Pitt st.) Post office teleph. No. 1629, Douglas.
Sinclair, Jas., brassfounder, 18 Muse lane; house, Dalnotter avenue, Old Kilpatrick.
Sinclair, Jas., boot and shoe maker, 99 West George st.
Sinclair, James, com. agent, 9 Howard st.; res., The Haven, Bearsden; telephone No., P.O. 5265. Central; Bearsden, 219 X 8.
Sinclair, Rev. Jas. S., minister, Knox's F.P. Church Hall, 2 Carlton pl., s.s.; ho. 248 Kenmure st.
Sinclair, J. D., drapery and millinery warehouseman, 589 to 603 New City road; ho. 1 Westminster gdns., Hillhead.
Sinclair, J. D., stationer and tobacconist, 104 Polmadie rd.
Sinclair, John P., 142 West Nile st.; ho. 9 Fitzroy pl.
Sinclair J. & T. & Co., Ltd. (of Belfast), hamcurers, 62 Brunswick st.; repres., Jas. A. Wilkie.
Sinclair, John George (of Duncan & Sinclair); ho. 16 Falkland Mansions.
Sinclair, John G. (of Andrew Motherwell, Ltd., Gorbals grain mills); res. Kirkfieldbank, Clarkston.
Sinclair, John, draper & clothier, 121 Paisley rd, W.

Sinclair, John W., janitor, Mitchell Library; ho. 68 Kent road.
Sinclair, John, plumber and gasfitter, 68 Seamore street.
Sinclair, John H., bonded and free stores (class A), 23 York street; tel. Nos., 4891 and 4892 Central; res. Primrose House, Pollok road, Shawlands.
Sinclair, John T., butcher, 423 Parliamentary rd.; ho. 40 Ballindalloch drive.
Sinclair, John, cashier (at R. Stewart's, 4 Buchanan st.), res. Acharn, Strathblane road, Milngavie.
Sinclair, John (at James Miller, Son, & Co.), ho. Barbreck, Park gardens, So., Broomhill.
Sinclair, John bootmaker, 99 West George st.; ho. Huntingtower, Bothwell.
Sinclair, John H., stationer and printer, 27 Oswald st.; ho. St. Oswald's, Giffnock.
Sinclair, Malcolm M., house factor, 18 Westbank terrace, Hillhead.
Sinclair, M. H., & Co., milliners, 286 Crown street; ho. 6 Bute ter., Strathbungo.
Sinclair, M. J., secy. Sons of Rechab, 182 Adamswell street.
Sinclair, Neil (of Neil Sinclair & Co.), house, 5 Derby terrace.
Sinclair, Neil, & Co., wholesale tea and coffee dealers, 19 Douglas street.
Sinclair, Peter, hatter and hosier, 104 New City road; ho. 6 St. Andrew's drive, Pollokshields.
Sinclair, Peter, grocer, 179 Aikenhead road; ho. 183 do.
Sinclair, Peter, engineer (St. Rollox Chemical Works); ho. Castlebank villas, Anniesland.
Sinclair, Philip M. (The General Steam Navigation Co., Ltd.), 8 Wellington st.
Sinclair, Robert & Thomas, writers and notaries, 12 Miller street.
Sinclair, Robt. E. (secy. Wm. Collins Tent Rechabite); ho. 173 Kilmarnock road.
Sinclair, R. Sherriff, 164 Trongate; ho. 2 Kinnoul drive, Dowanhill.
Sinclair, Robert, engineer, 70 Wellington street; ho. 177 Ledard road, Langside.
Sinclair, Robert Thomas, writer (of R. & T. Sinclair); ho. 7 Regent Park square.
Sinclair, R., & Co., shirt manufacturers, 64 Osborne st.
Sinclair, Robert D. (of M'Naughtan & Sinclair, and of Sinclair Bros.), ho. Linwood, Cathcart.
Sinclair, R. W., manufacturers' agent, 11 Miller st.; res. St. Andrews, Shields road, Pollokshields.
Sinclair, R. H. (of James Finlay & Co., Ltd., 22 W. Nile st.), house, 4 Whittingehame gdns.
Sinclair, T. S., billiard room proprietor, 457 New City road.
Sinclair, Thomas, commission agent, 99 Waterloo st.; ho. 55 Walton st., Shawlands.
Sinclair & Thorburn, dental surgeons, 22 Sandyford pl.; tel. No., 476 Charing Cross.
Sinclair, W., F.F.S., measurer and surveyor, 95 Bath st.; ho. 9 Kingsland drive, Cardonald.
Sinclair, Dr. W. J. H., medical officer, General Prison, Barlinnie; ho. Parkview, do.
Sinclair, Wm., letterpress printer, 52 West Nile st.; ho. 26 Carment drive, Shawlands.
Sinclair, Wm., Ltd., cartage contractors, 43 Virginia street.
Sinclair, Wm., 47 Oswald st.
Sinclair, Wm., confectioners' agent, 25 Mountstuart st.
Sinclair, Wm. B. (at John M. Campbell & Son), ho. 54 Terregles ave., Pollokshields.
Sinclair, Wm. (at C. J. Cleland & Co.), ho. 28 Kilmailing rd., Cathcart.
Sinclair, Wm. H. (Slater & Sinclair); house, Holmhurst, Hillhead road, Crookston.
Sinclair, William, janitor, Annfield School; ho. 45 Cubie street.
Sinclair, Wm. L. (at Jas. & Geo. Stodart), 3 Wardlaw drive, Rutherglen.
Sinclair, Mrs. Alex., Ajmere Lodge, 41 Cathkin rd., Langside.
Sinclair, Mrs. G. H., The Glasgow Academy; ho. 39 Partickhill road, Partick.
Sinclair, Mrs. G. H., 39 Partickhill road.
Sinclair, Mrs. Thos. A., wine and spirit merchant, 40 Shuttle street; house, 58 Roslea dr.
Sinclair, Miss, 4 Bowling Green, Whiteinch
Sinclair, Miss Maggie, tobacconist and newsagent, 20 Anderston quay; ho. Burnbank cot., Dennistoun.
Sinclair, Miss, fruiterer and confectioner, 135 Houston street.
Sinclair, Misses, 76 Third avenue, King's Park, Mount Florida.
Sinclair, Misses A. & P., drapers, 272 Parliamentary road.
Sinclair, Margaret, family bootmaker, 13, 14 Argyle arcade; ho. 18 King Edward rd., Jordanhill.
Sinclair, Mary, hardware and confectioner, 14 John Knox st.
Singer, Robert, office furnisher and stationer, 8 Waterloo st.; ho. 4 Osborne villas, Cathcart.
Singer Sewing Machine Co., Ltd., Central agency for Scotland, 58 Bothwell street; city showrooms, 39 Union st.; also 151 Sauchiehall st.
Singer (The) Manufacturing Co., Ltd., Sewing Machine Manufacturers; factory and offices, **Singer**, by Clydebank.
Singer Sewing Machine Co., Ltd., manufacturing trade department for Scotland; also for Wheeler & Wilson' machines, 67 Queen st.
Singewald, Arno, engineering chemist, Wellpark Brewery; ho. Villa Shalatta, Craigendoran.
Singleton, Dunn & Co., timber brokers, 27 Union st.
Singleton, Dunn, & Co., timber and stave brokers and commission merchants, 27 Union street.
Singleton, Robert, violinist, 14 Lyndhurst gdns.
Singleton, R. V., printer and stationer, 28 Great Hamilton street; works, 33 do.
Singleton, Thomas, grocer, 497 Dumbarton road, Partick; house, 438 do.
Sinnette, Jas. Lewis (late of Lloyd's Register), ho. 75 Ballochmyle terrace, Kelvinside.
Sinton, James, teacher, Hamilton Crescent School, Partick; ho. 1 Thornwood gardens.
SIRDAR Rubber Co., Ltd., rubber tyre manufacturers, 54 Sauchiehall st; tel., 2596 Douglas; telegrams, "Sirdar, Glasgow."
Sister Lauras Infant Food Co., Ltd., 156 St. Vincent st.
Sissons Brothers & Co., Ltd., paint manufacturers 113 Bath st.
Sisson, G. W., Post Office, 86 Seymour st.
Sisters of Nazareth, home for aged people and orphan children, Nazareth House, Paisley rd., W.
Sisters (The) of Notre Dame, Training College for Teachers, Dowanhill.
Skandinavia Reinsurance Co.; P. C. Hart, agent for Scotland, 134 St Vincent st.

SKATING Club, The Glasgow; D. Norman Sloan, C.A., secy., 190 West George st.
Skea, James, manufacturers' agent, 5 Dixon street; ho. 38 White street, Partick.
Skeen, George, grocer and provision merchant, 134 Castle street; ho. 117 Firpark street
Skeil, Miss, 54 Scott street, W.
Skefko Ball Bearing Co., Ltd., Luton, Beds.; representative, D. Martin, 45 Hope st.
Skelly, Geo. A. (at Blackley, Young & Co.), house, 63 Carnwath avenue, Newlands.
Skelmorlie Electric Supply Co., Ltd., per H. W. Brown, C.A., secretary, 2 W. Regent st.
Skelton, H. & Son, dentists, 76 Springhill gdns.
Skeoch, John (at William Bryden & Son), house, 408 Parliamentary rd.
Skerret, John L., grocer, 735 Gallowgate; ho. 521 Duke street.
Skerry's College, for civil service, professional, and university examinations, 13 Bath street; George Stewart, principal. —*See Appendix under Educational.*
Skill Automatic Machine Co., 108 John st., City.
Skilling, J. R., janitor, Newlands Public School.
Skilling, R., printer and lithographer, 310 Paisley rd.
Skilling, Wm. J., Prudential agent, 102 Aikenhead road.
Skimming, David, commercial traveller (of Thos. Reid, 31 Glassford street), ho. 46 Walton street, Shawlands.
Skin Institution, The Glasgow Cancer and (Estab. 1886), for the treatment of cancer and diseases of the skin, 10 Newton ter., Charing cross; open daily from 11-1 and 2-4 P.M.; physician and surgeon, Dr. Hugh Murray, F.R.F.P. and S., late senior and consulting surgeon to the Glasgow Cancer Hospital; P.O. telephone Nos., residence, Z312; institution 4158.—*See Appen.*
Skinner, George (of William Skinner & Son, Ltd.), ho. 24 Woodside place.
Skinner, Geo. F. (of Wm. Skinner & Son, Ltd.), ho. 24 Woodside place.
Skinner, Henry, general dealer, 425 Parliamentary rd.; ho. 59 Gardner st.
Skinner, James, manufacturer's agent, 77 Queen st.; res. Nariva, Brookfield, near Johnstone.
Skinner, J. & M., stationers, tobacconists, fancy goods, china and hardware merchants, 40 Sinclair dr., 95 Overdale st., Langside; 1109 Cathcart rd., Mount Florida; 407, 409 Clarkston rd., Muirend, Cathcart; ho. 76 Sinclair dr.
Skinner, Thomas, & Co., ship and insurance brokers, 30 Renfield st.
Skinner, Walter C., tailor (of Spittal & Skinner), ho. 263 Maxwell road.
Skinner, Wm., marine store, 108 Cumberland st.; ho. 54 Surrey street.
Skinner, Wm., & Son, Ltd., bakers & confectioners, 477 Sauchiehall st.; branches—city, 168 Argyle st.; south side, 73 Eglinton st.
Skirving, Alexander, F.R.I.B.A., I.A., architect, 121 W. Regent st.; ho. Chestnut Cot., Langside.
Skivington, H. L., variety agency, 144 Bath st.
Skirving, Miss, 18 Stanley st., W.
Slack, Rowland W. (G.P.O.), 80 Mossgiel road, Newlands.
Slade, C. P., manager (of Hitchings, Ltd.), 184 Sauchiehall st.; ho. 32 Edgemont st., Langside.
Slamannan Coal Co., 146 Buchanan street.
Slater, Chas., com. agent, 84 Miller street; res. 6 Carlton gardens, Crookston.
Slater, C. W., & Co., manufacturing furriers, 113 Gt. Western rd.; ho. 26 Langside rd., Crosshill.
Slater, D., egg agent, 14 Battlefield gdns., Langside.
Slater, E. S., ship, steamship, and commission merchant, 17 Oswald street; house, 9 Waverley gdns.
Slater, E., stationer (Fairfield P.O.), 971 Govan rd., Govan; ho. 32 Stanley st. do.
Slater, F., Ltd., manufacturing furriers and fur skin dressers, 628 Eglinton street.
Slater, Geo., wine and spirit merchant, 41 North Frederick street; ho. 345 Parliamentary road.
Slater, John, joiner, University lodge, Dumbarton rd., Partick.
Sclater, John M., 59 Bath street; ho. Altyre, West Kilbride.
Slater, Robert Alexander, physician and surgeon, 53 Elderpark street, Govan; ho. 32 Stanley street, Craigton, do.
Slater, Rodger & Co., Ltd., bonded and free warehousemen, exporters, whisky blenders and merchants, customs forwarding and shipping agents, 17 to 25 James Watt street; head office, 5 West Scotland street, Kinning Park.
Slater & Sinclair, tailors and clothiers, 101 St. Vincent street.
Slater, Thomas B. (Slater & Sinclair), ho. Menhennet, Riverford road, Newlands.
Slater, William (of Geo. Melville, 14 Princes sq.); ho. 56 Cromartie ave., Earlspark, Newlands.
Slater's Clothing Stores, 167 Trongate.
Slater's Directory of Scotland, 49 Jamaica st.
Slaughter & Company, railway advertising contractors, 76 Dundas st.; head office, 25 North bridge, Edinburgh; works, 43 Jeffrey street, do.
Slaughter, Hugh C., inspector and shipping officer, "Empress" training ship; office, 120 North Montrose st.
Slaven, John, traffic agent, Cal. Ry. Co., 87 Union street; house, Maryville cottage, Stepps.
Sleap, Joseph, cake ornament manufacturer, 27 Union street; tel., Central 8629. Works, London, N.
Sleigh, Peter, electrician, 37 North Albion street.
Sleight, Walter, automobile engineer, 131 Houldsworth st., off Finnieston st.; ho. 25 Dalnair st., Overnewton.
Slessor, A. L., & Co., American produce merchts., 170 Howard street.
Slevin, James, general secy. Settmakers' Union, 158 George st.; ho. 79 Cartside st., Langside.
Sligh, Jas. Alex., British Linen Bank, Queen st.; ho. 18 Wilton dr.
Slight & M'Kimmie, gas and cannel coal contractors, 95 Bath street; telegraphic address, "Slight, Glasgow"; telephone No. 543 Douglas.
Sligo Steam Packet Office (Laird Line, Ltd.), 52 Robertson street.
Sliman, Archd. (of Archibald Sliman & Fisher), Hillcrest, East Kilbride.
Sliman, Archibald, & Fisher, accountants and auditors, property, insurance, and debt recovery agents, 68 Gordon street; telegraphic address, "Sliman, Glasgow;" tels., Central 703, Argyle 703.
Slimmon, James, 15 Albert drive, Pollokshields.
Slimmon, Wm., 15 Albert drive, Pollokshields.
Slingsby, H. C., international truck, barrow, ladder, and step builder, 103 Bothwell st.

Sloan, Alexander (of Alex. Sloan & Co.), ho. 2 Crown circus.

Sloan, Alexander, & Co., chartered accountants and stockbrokers, 190 West George st.

Sloan, A. Bankier, M.D., 18 St. James ter., Hillhead.

Sloan, Andrew (Bank of Scotland, 2 St. Vincent pl.), ho. Lamorna, Scotstounhill.

Sloan, Andrew, dairyman, 6 Merkland st., Partick; ho., 23 Hamilton terrace, do.

Sloan, Archibald, M.B., C.M., F.F.P.S.G., 21 Elmbank st.; consulting hours, 4 till 5 p.m.; telephone No., P.O., 217 Central.

Sloan, A. F., & Co., mail cart manufacturers, 36 Oxford street; ho. 28 Second ave., Mt. Florida.

Sloan & Co., boot factors, 45 Bridge st.; house, Skeldon, Greenhill avenue, Giffnock.

Sloan, David, wine and spirit merchant, 62 Argyle arcade, 108 Argyle st., and 84 and 86 Cowcaddens street; ho. 105 Maxwell drive, Pollokshields.

Sloan, David T. C. (of Wm. Sloan & Co.), house, The Hollies, Helensburgh.

Sloan, D. Norman (of Alex. Sloan & Co.), house, 13 Victoria crescent.

Sloan & Fulton, house factors and insurance agents, 130 South Portland street.

Sloan, George (of William Sloan & Co.), house, 14 Athole gardens, Kelvinside.

Sloan, George (of Brown, Lawrie & Sloan), ho. 20 Cathkin road, Langside.

Sloan, Herbert C., C.A. (of Stewart, M. Galloway, Sloan, & Dow, C.A.), 45 West Nile st.; res., Enderby, Helensburgh.

Sloan, Henry A., warehouseman (Lawson & Co., Ltd.); house, 55 Cambridge drive.

Sloan & Jackson, ship and insurance brokers, 144 St. Vincent street.

Sloan, James D., wine and spirit merchant, "The Clyde," 151 Queen st.; ho. 37 Cartha st., Langside.

Sloane, James F., artist, 160 Bath street; house, 24 Havelock street, Partick.

Sloan, James R., 34 Queen's drive, Crosshill.

Sloan, J. Richmond (Sloan & Fulton), 1 Sherbrooke avenue, Pollokshields, west.

Sloane, John, watchmaker, clockmaker and jeweller, 614 Argyle st.; ho. 1109 do.

Sloan, John B. (of Robert Sloan & Son, fleshers), ho. 55 Kelvinside gardens.

Sloan, Munro & Co., Ltd., manufacturers of indiarubber goods, waterproof garments, covers, tarpaulins, horse covers, aprons, rugs, &c.; works, Kelvin Indiarubber, Waterproof, and Tarpaulin Works, Kilbirnie; warehouse and offices, 13 Queen street, Glasgow. P.O. telephone No., 596 Central and 8357 Central; teleg. address, "Tarpaulin, Glasgow."

Sloan, Robert, wine and spirit merchant, 62 Paisley road, west, 131 Park street, 131 West Scotland street, and 135 Henderson street; ho. 1 Sherbrooke avenue, West Pollokshields.

Sloan, Robert, & Son, flesher, 217 Argyle st. and at 171 Hyndland road.

Sloan, Robert B. (of Sloan & Jackson), 26 Queensborough gdns., W.

Sloane, Robert H., artist, 160 Bath st.; house, 13 Lawrence st., Partick.

Sloan, Samuel, M.D., 5 Somerset place, Sauchiehall st., W.

Sloan & Son, Ltd., cartage and removal contractors, 49 Broughton st., Edinburgh.—*See Adv. in Appen.*

Sloan, Wilfrid S. (of James Macneill & Sloan, Ltd., Bridgeton); ho. 25 Queensburgh gdns., W.

Sloan, Wm. A. (at John Gray & Co.'s, Ltd.), house, Castlehill, Stepps.

Sloan, W. H. Perston (of Wm. Sloan & Co.); ho. Ardshealach, Helensburgh.

Sloan, William, & Co., steamship owners, 53 Bothwell st.

Sloan, Wm. Arnot, managing director (Sloan, Munro & Co., Ltd.); house, Larkfield, Kilmacolm.

Sloan, Wm. J., Woodend dr., Jordanhill.

Sloan, Wm., boot and shoe manufacturer, 20 Chalmers street, E.

Sloan, Wm, Ardoch, Larch rd., Dumbreck.

Sloan, Mrs., broker, 64 Commerce st.

Sloan, Miss Daisy, comedienne and dancer, 283 High st.

Sloss, Quintin, grocer and provision merchant, 177 New City road; ho. 47 Clarendon st.

Smail, David, consulting and marine engineer, 45 Hope st.; telephone No. 6069, Central; telegrams, "Steam;" ho. Falkland Bank, Partickhill.

Smail, George, 2 Parkgrove terrace, West.

Smail, Robert, & Son, commission agent, 11 West Nile st.; ho. 29 Falkland mansions, Hyndland.

Smail, Thomas, accountant, Commercial Bank of Scotland, 166 Hope st.; ho. 300 Langside rd., Crosshill.

Small, Alex., F.E.I.S., teacher, Calton Public School; ho. Liosmhor, Woodvale av., Whitecraigs.

Small, Andrew, spirit merchant, 52, 54 Nithsdale road; ho. 230 Kenmure street.

Small, Andrew J., teacher of Spanish, 13 Ruthven st.

Small, George W., spirit merchant, 382 Argyle st. and 2 Mains st.; ho. 50 Moray avenue, Scotstoun.

Small, H, L., milliner, 924 Pollokshaws road; ho. 922 do.

Small, H. L., hatter and hosier, 589 Gallowgate; ho. 922 Pollokshaws road.

Small, James A., & Co., cotton yarn merchants and agents, 31 North Frederick st.

Small, John, & Co., wholesale and export brush manufacturers, 25 Dunlop st., and Moodie's court, 31 Argyle street; telegraphic address, "Dandies, Glasgow"; telephone, 4443 Central.

Small, John A. (of John Small & Co.), res. Lonend, Houston.

Small, John F., manufacturers' agent, 33 Gordon st.; ho. 525 Alexandra parade.

Small, John, 50 Roslea drive.

Small, Joseph, church officer, Kinning Park U.F. Church, 376 Scotland st.; ho. 141 Shields road.

Small, M'Kenzie, poster and ticket writer, 161 Trongate.

Small, M. & J., ostrich feathers dressers, 502 Duke street.

Small & Parkes, Ltd., Manchester; representatives, The Engineering Agency, 65 West Regent st.

Small, Patrick, pawnbroker, 142 Blackburn st.; ho. The Holm, Hamilton.

Small, Robert, janitor, University Lib., University, Hillhead; ho. 32 Gibson street, Hillhead.

Small, Thomas, & Co., stave hoop, and timber merchants, 72 Waterloo st.; telephone, 5910 Central. Thos. S. S. Wightman, 7 Lansdowne av.

Small, Miss J., blouse maker, 278 Cathedral street; house, 83 Taylor street.

Small, Misses, drapers, 322 Duke street,

Smaller Livings Association (the Church of Scotland), Alex. Sloan, C.A., secy., 190 W. George st.

Smalley, Wm., grey cloths, Manchester; agent, J. E. Fraser, 134 St. Vincent st.

Smart, A. Wilson, & Son, chartered accountants and house factors, 68 Bath street; telephone No. Douglas 1291 (2 lines); telegrams, "Factorial, Glasgow"

Smart, Alex. (at P. Henderson & Co.'s), res. Montford, Newlands rd., Newlands.

Smart, A. H. C., wine and spirit merchant, 248 Saracen st. and 68 Bardowie st.

Smart, A. Wilson, C.A. (of A. Wilson Smart & Son); ho. 21 Holyrood cres.

Smart, Andrew, & Co., cabinetmakers, upholsterers and French polishers, 215 St. Andrew's road.

Smart, Archd., wright, Empire Works, 10 King st., Mile-end; ho. 133 Alexandra parade.

Smart, Archd., grocer and provision merchant, 426 St. George's rd.; ho. 10 West Garden st.

Smart, Arthur F., commisson agent, 207 Ingram st.; ho. 59 Forsyth st., Greenock.

Smart, Cameron, manufacturers' agent, 73 Dunlop st.; ho. 77 Walter st., Dennistoun.

Smart, Gilbert I. (at G. J. Hughes), ho. Montford, 26 Newlands road.

Smart, James C., engineer, 195 Scotland street; ho. Hillhead road, Crookston.

Smart, James, fish merchant, 416 Parliamentary rd.; ho. 412 do.

Smart, John, property agent, Balintore, Collylin rd., Bearsden.

Smart, J. M., solicitor, 96 Glasgow rd., Clydebank.

Smart, John, grain dealer, 266 Garscube rd.

Smart, John, family grocer, 221 Albert rd., Pollokshields; ho. 25 Keir st.

Smart, Robert, & Son, grain merchants, 1083 Dumbarton road.

Smart, R. H., & Co., timber brokers, 44 West George street.

Smart, R. H. (of R. H. Smart & Co.), ho. 71 Marlborough avenue, Partick.

Smart, Wm., M.A., LL.D. (Adam Smith professor of Political Economy, University), res. Nunholm, Dowanhill.

Smart, Wm. G., accountant, Clydesdale Bank, Ltd., Cowcaddens; ho. 14 Melville st., Pollokshields.

Smart, Wm., baker and grain merchant, 18 Parliamentary rd.; ho. 10 Martyr st.

Smart, Miss, 22 Lynedoch street.

Smart, Miss Leonora, dressmaker and draper, 692 Rutherglen road.

Smeal, Robert, rope and twine manufacturer, 406 Gallowgate; house, 8 Broompark drive.

Smeal, Wm., & Son, Indian tea merchants, 117 London street and 45 Moir street.

Smeal, William G. (of Wm. Smeal & Son), 117 London st.

Smeal, Wm., cashier (at Gray, Dunn & Co.'s, Kinning park), 4 Glencairn drive.

Smeaton, E. & E., manufacturers of slug powder, 11 Gardner st.

Smeaton, John, wright and builder, 583 Govan rd.; ho. 5 Edmiston ter., Copland rd.

Smeaton, P. W. R., church officer, Berkeley st. U.F. Church; ho. 34 Berkeley st.

Smeaton, P. M., 11 Esmond street, Yorkhill.

Smeaton, Robt. H., assist. supt. (Prudential), 21 Minerva st.

Smeaton, W. B., engineer, 87 Clarkston road, Cathcart.

Smeaton, W. B., C.E., sanitary engineer, West of Scotland Sanitary Association, 104 West George st.; ho. 5 Beechwood road, Cathcart.

Smeaton, Mrs. John, 7 Church road, Ibrox.

Smellie, Bros. & Co., merchants and agents, Central chambers, 93 Hope street.

Smellie, Blair (of Smellie, Bros. & Co.), Central chambers, 93 Hope street.

Smellie, Geo., painter, sign writer, and decorator, 7 Berkeley ter., W.

Smellie, James K. (of Smellie, Bros. & Co.), 93 Hope street.

Smellie, James D., oil and produce broker, 25 Gordon street; ho. 23 Hamilton drive, Pollokshields.

Smellie, Jas., pawnbroker, 1134 Dumbarton road, Whiteinch; house, 47 Thornwood dr., Partick.

Smellie, James, glass merchant and glazier, 248 Main st., Gorbals; ho. 396 Caledonia road.

Smellie, Jas., F.F.S., measurer, 112 Bath st.; ho. 4 Elmwood gardens, Jordanhill.

Smellie, John, railway and building contractor, 237 South street, Whiteinch; ho. 56 Balshagray av., Partick.

Smellie, John C. (at Dawson Bros.), ho. 76 Hill street, Garnethill.

Smellie & Riddell (successors to H. G. M'Dougall), oil merchants and drysalters, 118 Parliamentary rd. (late 182 Rottenrow).

Smellie, R., & Co., manufacturers and merchants of engineering, railway, and mill furnishing specialities, patent mechanical appliances for engineering purposes, 4 and 18 Drummond street.

Smellie, R. A. (at John Smellie's), ho. Netherlea rd., Broomhill, Partick.

Smellie, Thos. D., & Fraser, land surveyors, valuators, and property agents, 209 St. Vincent street.

Smellie, William, smith and cartwright, Main st., Shettleston; ho. 416 do.

Smellie, Wm. K., wholesale fish merchant, 38 Garturk st.

Smellie, Miss, hosier, &c., 336B Duke street; house, 118 Whitehill st.

Smellie, Miss, dairy, 217 Reidvale street; house, 187 Comelypark street.

Smellie, Agnes, dairy, 376 Duke st.; ho. 187 Comelypark street.

Smellie, Margt., fancy draper, 659 New City rd.

Smillie, Alex., & Sons, violin makers, 171 St. George's road; ho. 25 Kelvinside ter., south.

Smillie, Andrew, ladies' tailor, 15 Newton terrace, W.; ho., 30 Queen's crescent, Cathcart.

Smillie & Co., aerated water engineers, 71 Lancefield st. and Abercorn rd., Belfast.

Smillie & Co., coppersmiths and brassfounders Havelock Copper works, 71 Lancefield st., and at Belfast Copper Works, Abercorn rd., Belfast.

Smillie, D., agent, 73 Dunlop street; ho. 49 Walton street, Shawlands.

Smillie, Frank, cartage contractor, Carmichael st., Govan; ho., 31 Copland rd., do.

Smillie, John, registered house and ship plumber, heating and ventilation engineer, tin, copper and sheet iron worker. Telephones, 1813, s.s. (day and night) and 146 Kinning Park; 1 Springfield lane and 2 and 3 Springfield quay, s.s.

Smillie, John, agent, 73 Dunlop street; house, 63 Edgemount gdns., Langside.

Smillie, Robert (Corporation parks dept.), 6 Steven street, W.

Smillie, Samuel (of Smillie & Co., 71 Lancefield st.), house, 12 Bank st., Hillhead.
Smillie, Mrs., dairy, 13 Hill street, Gallowgate; ho. 421 Gallowgate.
Smillie, Misses, milliners, 66 Woodlands road; ho. 25 Kelvinside ter., south.
Smillie, Catherine, French polisher, 6 Stanhope st.; ho. 3 do.
Smith, Adam, assistant fire manager, Phœnix Assurance Co.; ho. 78 Marlborough avenue, Broomhill.
Smith, Adam, financier and business agent, 65 West Regent st.
Smith, Albert, & Co., foundry specialists, Victoria Works, Scotstoun.
Smith, Albert A. (of Smith, Smith, & Co.), ho. 11 Montgomerie quadrant, and Netherby, Dunblane.
Smith, Albert Joseph, upholsterer and furniture dealer, 129 Nelson street, s.s.; house, 115 St. Andrew's road.
Smith, A. J., Continental Tyre Co., 22 Springhill gdns., Queen's park.
Smith, A. L., 27 La Crosse ter.
Smith, Alexander (at James Nimmo & Co., Ltd.), 59 Polwarth gdns., Hyndland.
Smith, Alexander, assurance agent, 13 University st.
Smith, Alexander M., provision merchant, 647 New City rd. and 7A Milton st.
Smith, A. C., wood carver, 32 King street, s.s.
Smith, Alex., baker, 259 and 237 Saracen st.; ho., 257 do.
Smith, Alex., stock and sharebroker, 2 West Regent street; res. South Lodge, Racecourse road, Ayr.
Smith, A. M. (of Edmiston & Mitchells), house, 4 Park ter., Crosshill.
Smith, Alex. B., F.S.A.A., incorporated accountant, 116 St. Vincent street; ho. 19 Leslie st.
Smith, Alexander, Dunord, West Chapelton, Bearsden.
Smith, Alexander, manufacturers' agent, 11 Maxwell st.; ho. 29 Langside pl., Langside.
Smith, Alexr., manager, Tradeston Gas Works, Crawford st.; ho., 10 Matilda road.
Smith, Alexander J. (of M'Innes & Smith), 217 Cambridge st.
Smith, Alexander M., accountant (of Hodge & Smith, C.A.); res. Invermay, Skelmorlie.
Smith, Alex., slater and plasterer, Station road, Cathcart; telephones, P.O. 171 Langside; ho., 217 Newlands road.
Smith, A. & W. & Co., Ltd., engineers, boilermakers, sugar machinery manufacturers, shipyard tools, and weighing machine makers, Eglinton Engine Works, 57 Cook street.
Smith, A. W., insurance superintendent, 2 Royal ter., Springburn.
Smith, Alex., wood merchant, 57 Blackburn st.
Smith, A. & Sons, nurserymen and garden contractors, Nursery, Darnley road, Pollokshields; house, 251 Kenmure street.
Smith, A. Johnstone (of A. Johnstone Smith & Co., Ltd.), Ivy bank, Lenzie.
Smith, A. Johnstone & Co., Ltd., rubber manufacturers, 66 Renfrew st.—*See Advt. in Appen.*
Smith, Alex. & J. T., oil and colour merchants, 222 Parliamentary road, 102 London road and 706 Gallowgate.
Smith, Alex., writer, ho., 53 Glencairn drive, Pollokshields.
Smith, Alex. C., superintendent of Partick Pumping Station; ho. 80 Park dr. North, Whiteinch.
Smith, Alexander (of Allan & Baxter), 173 St. Andrew's rd.
Smith, Alexander, grocer and wine merchant, 902 Sauchiehall street.
Smith, A. H. (of Jas. Watson & Smith), 40 St. Vincent place.
Smith, Alex. (of Jas. Smith & Son, slaters), house, Farmlea, Over Possil, Lambhill.
Smith, Alex. & Co., plumbers, gasfitters, bellhangers, and sanitary engineers, 138 Allison st.; ho. 276 Langside rd.
Smith, A., dairyman, 51 Old Dumbarton rd.; ho. 49 do.
Smith, Alex. (of John Kirkwood & Smith); ho. 1 Sharrock st., Ibrox.
Smith, Alex., wine and spirit merchant, 216 Hope st.; res. Crown Inn, Campsie Glen.
Smith, Alex. (of Alex. & J. T. Smith, 222 Parliamentary rd.); ho. Linwood ter., Clarkston.
Smith, Alex. B. (of Smith & Leishman), house, Perceton, 8 Dargarvel avenue, Dumbreck.
Smith, Alfred R. (of Hugh Smith & Co., Ltd., Possil Engine Works), ho. 9 Kelvinside ter., north.
Smith, Andrew G. (at M. Langlands & Son), 51 Grant st., Charing cross.
Smith, Allan F., 35 Kersland ter., Hillhead.
Smith, Andrew, wine and spirit merchant, 256 Parliamentary rd.; ho. Rosenheim, Greenlaw aven., Paisley.
Smith, Andrew, traveller (at A. Friedlander & Co.), 227 Berkeley st.
Smith, Andrew, slater and plasterer, 24 French st., Bridgeton.
Smith, Andw. (of W. Caldwell & Co. Paisley), house, Miltonlea, Kilmacolm.
Smith, Andrew (of Charles Brand & Son), house, 43 Queen Mary avenue, Crosshill.
Smith, Andrew (of John Fraser & Son's, Ltd.), house, 12 Wendover cres., Mount Florida.
Smith, Andrew (of A. & R. Smith), ho. 8 Royal ter., West.
Smith, Andrew, grocer and wine merchant, 769 Springburn rd.; ho., 21 Edgefauld pl.
Smith, Andrew Wood, 65 St. Vincent cres.
Smith, Andrew G., 51 Grant st.
Smith, Andrew, marine merchant, and agent for windlasses, steering gears, condensers, evaporators, heaters, marine glues, oakum, anti-fouling and bituminous compositions, patent boat davits, &c., 12 York street; res. Benruthan, Kirn.
Smith, Andw. G., stationmaster, Maxwell Park Station.
Smith, Andrew, & Sons, florists, Darnley rd., Pollokshields; ho. 251 Kenmure st.
Smith, A. Browning (of Robert Young's Trustees), ho. 112 Nithsdale road.
Smith, A. W., teacher of gymnastics, High School; ho. 5 South ave., Govan.
Smith, A. J. (of Charles Henderson & Co., Ltd.), 15 Dolphin rd., Maxwell park.
Smith, A. N., artist in heraldic and monogram work, 126 Slatefield st.
Smith, Arthur (of H. Smith & Co.), ho. 25 Pitt street.
Smith, A. N. Campbell, F.S.A.A., incorporated accountant, 78 St. Vincent st.; ho. 12 Princes sq., Strathbungo.

Smith, Arthur Felton, manager for Scotland (Vacuum Oil Co., Ltd.); ho. Monkseaton, Troon.
Smith, A. & R., plumbers, brassfounders, and tinsmiths, 58 Anderston quay.
Smiths, Baird, Muirhead & Guthrie Smith, writers, 205 St. Vincent street.
Smith & Barr, cotton yarn merchants and agents, 109 Ingram street.
Smith, Billy, billiard rooms proprietor, 67 John st., Bridgeton; ho., 181 Main st., do.
Smith, Boswell L. (Hunter, Barr & Co., Ltd.), 109 Stanmore road, Mount Florida.
Smith Brothers & Co. (Glasgow), Ltd., engineers, manufacturers of machine tools for shipbuilders and boilermakers, Park st., Kinning park.
Smith Brothers & Co. (Hyson), Ltd., Nottingham, manufacturers of Smith's & Bourdon's steam, water pressure, and vacuum gauges, and every description of gun metal fittings; agent, Wm. L. M'Clanachan, 74 York st.
Smith, Burns C. (of Smith, Clatworthy & Duff); ho. King Craig, Bishopton, Renfrewshire.
Smith, Charles Randolph, engineer (of Barclay, Curle & Co., Ltd., and North British Diesel Engine Works, Ltd.); ho. 2 Montgomerie drive, W.
Smith, C., agent, 75 Buchanan st.; ho. 2 Campside cres., Langside.
Smith, Chas., Son, & Co., Ltd., art metal workers, 153 St. Vincent st.
Smith, Charles, & Co., ladies' and gent.'s tailors and shirtmakers, 82 West Nile street; telephone No., 2006 Douglas.
Smith, Charles (of Chas. Smith & Co., 82 W. Nile st.), ho. Ayerbank, High Crosshill, Rutherglen.
Smith, Charles, postman, 678 New City road.
Smith, Charles, inspecting engineer, 40 St. Enoch square; ho. 35 Dunearn st., W.
Smith, Charles R. (of Smith & Christie), 39 Calderwood rd., Rutherglen.
Smith & Christie, textile engineers, machinery merchants, and mill furnishers, &c., licensed valuators, and publishers of *Textile and Engineers' Machinery Advertiser*, 115 to 127 James street, Bridgeton cross; telephone Nos., 487 and 2555 Bridgeton.
Smith, Christopher (of R. & J. Henderson), ho. 2 Holyrood cres., W.
Smith, Clatworthy & Duff, manufacturers' agents, 13 St. Vincent place.
Smith, C. H. (at James Gardiner & Co.'s.); ho. 21 Craigmillar rd., Langside.
Smith, C. R., flesher, 6 Broomhill st., Port-Dundas; ho. 11 Shamrock st., W.
Smith & Co., straw rope makers, 105-119 Abbotsford lane.
Smith & Co., chaplet manufacturers, 26 School wynd, Shettleston.
Smith & Co., second-hand machinery merchants, 120 Salkeld street.
Smith, Daniel, tobacconist, 111 Gloucester street.
Smith, Daniel, 3 Westbourne ter.
Smith, David, 27 Abbotsford place.
Smith, David, 146 Holland street.
Smith, David Wright, M.A., B.L., writer, 212 St. Vincent st.; ho. 150 Hyndland road.
Smith, David (at Bell Bros. & Co.); ho. Garfield, Cardross.
Smith, D. L., engineer and machinery merchant; ho. 3 Camphill st., Queen's park.
Smith, David Baird, M.A., LL.B., writer and notary public (of Baird Smiths, Muirhead & Guthrie Smith); ho. 6 Woodlands ter.
Smith, David, iron and steel merchant and file manufacturer and file merchant, Craigton Works, Moorpark, Helen st., Govan, and Craigton File Works, Halfway House Govan; tele. Nos., Helen st., 428 Govan; Halfway House, 560 Govan; ho. Saxonholme, 270 Nithsdale rd., Dumbreck; tel., 459 Ibrox.
Smith, Dr. David M., surgeon, 238 Crown street; ho. 5 Balmoral cres., Crosshill.
Smith, D. Johnstone, C.A. (of Smith & Williamson), ho. Ardardan, Cardross.
Smith, D. L. (at Scott. Mine Owners' Association), ho. 214 Battlefield rd.
Smith, Edward, cabinetmaker, upholsterer, and French polisher, 95 Montrose street; ho. 96 Finlay drive, Dennistoun.
Smith, Edwin G. (Arbuckle, Smith & Co., Ltd.), house, Clifford park, Stirling.
Smith, E. M., commission agent, 87 Union street; ho. Dryfeadale, Clarkston.
Smith, E. Douglas, antique dealer, The Clachan, 22 Park road, W.
Smith, Ernest A. (at Robert Balloch & Co.'s), ho. 16 Dixon avenue.
Smith (Fairley) & Fulton, solicitors, 146 W. Regent street.
Smith, Fergus, M.A., head master, Whitehill H. G. School; ho. 212 West Princes st.
Smith, F. & J., branch of The Imperial Tobacco Co., Ltd., tobacco, snuff, and cigarette manufrs., and cigar merchants; offices, 151 to 163 George st.; manufactory and wholesale warehouse, 29 to 33 North Albion st. Telephone No., 1980 Bell. Telegraphic address, "Mixture."
Smith & Finlay, fish merchants, 379 Abercromby street.
Smith, Findlay, & Co., shawl manufacturers, 59 Hutcheson st.
Smith, Finlay, assistant, Royal Exchange; ho. 103 Kent road.
Smith, Fletcher & Co., wirework manufacturers, 172 High st. Edinburgh.
Smith, Francis, cabinetmaker and upholsterer, 137A St. Vincent st.; tel. No., Central 366; res. Fairmount, Bothwell.
Smith, Frank Baird (of Hugh Baird & Co.), ho. 6 Queen's terrace.
Smith, Frank P., iron merchant (of J. & A. M'Morland), house, Dungoyne, Helensburgh.
Smith, Fred. J. (of Jas. Watson & Smith), res. Fairfield, Monkton.
Smith, Fred. W., insurance broker and agent, 11 Bothwell st.
Smith, G. B. (of G. B. Smith & Co.), ho. Newton, Innellan.
Smith, Geo. A. (of The Scottish India Rubber Co., Ltd); ho. 145 Hyndland rd.
Smith, G. Stanley, assistant secretary, The Boys' Brigade, 30 George square; ho. 13 Belmont cres.; telephone, 290 Western.
Smith, George & Sons, City Line, shipowners, 75 Bothwell street.
Smith, G. Barras (Ramsay, Smith & Co), house, 20 Blythswood dr., W.
Smith, George, 75 Bothwell street; house, Pittodrie, Pitcaple, Aberdeenshire.

Smith, George T. (of Glasgow Central Meat Co.), ho. Roslea, 47 Carmunnock road, Mt. Florida.
Smith, Geo., & Sons, Ltd., wholesale furriers, 80 Buchanan street (tel. No., Central 8927), and 9,10, and 11 Watling st., London; 15 and 16 Dame st., Dublin; and 71 Mosley street, Manchester; telegrams "Welfare."
Smith, George, slater and plasterer, 12 Wemyss pl., Garnethill; house, 18 Milner rd., Jordanhill.
Smith, George M., motor accessory merchant, 451 Eglinton street; ho. Wrington, Newlands.
Smith's Glasgow Crucible Co., Ltd., 101 Fauldhouse street
Smith, Glasgow, Ltd. (formerly John Smith & Sons), restaurateurs, purveyors, wine merchants, 84 Gordon st.; Corn Exchange Restaurant (opposite Central Station); tel. Nos., 7288 and 7289 Central; also at 89 Glassford st. and 88 Virginia st. (Trades House Restaurant); tel. Nos. 7290 Central and 62 Bell; telegrams, "Caterers"; bakery, 57 Gt. Western road, and branches.
Smith, Gordon & Parker, writers, 187 W. George st.
Smith, H. H. S., 46 Ballindalloch dr.
Smith, H. Hill, & Co., agents for manufacturers, 142 Queen st.; ho. 15 Scioncroft ave., Rutherglen.
Smith, Harry, Ltd., financiers, 173 St. Vincent st.
Smith, Harry, branch manager to Furnival & Co., Ltd., of Reddish, 215 Bothwell st.; ho. Doric House, Randolph gardens, Broomhill, Partick.
Smith, Harry, 33 Carfin st.
Smith, Hartley & Turnbull, gas, consulting, and contracting engineers, 53 Waterloo st., design and erect complete gas plants, gas producers, and all kinds of furnaces for iron and steel works, shipbuilders, engineers, boilermakers, foundries, &c.
Smith-Henderson Mfg. Co., lubricator makers, 30 Charles st., Bridgeton.
Smith, Henry A., The Clydesdale Bank, Ltd.; ho. 6 Mountstuart street, Shawlands.
Smith, Henry W., insurance agent, 46 Smith street, Hillhead.
Smith, Herbert, M.A., Ph.D., lecturer, Glasgow University; ho. 18 Derby cres, Kelvinside, N.
Smith, Hugh, wine and spirit merchant, 51 E. Nelson street and 57 East Lyon st.; residence, 3 Mariscat rd., Pollokshields.
Smith, Hugh G. (at Glasgow Clothing Co.), 5 Mathieson street, Govan.
Smith, Hugh D., ironmonger, 462 Springburn road; ho. Glenalva, Bishopbriggs.
Smith, Hugh, M.A., B.Sc., assistant science master (Glasgow High School), ho. 30 Seymour st., Crossmyloof.
Smith, Hugh (of Dowie & Smith), res. Lochcraig, Clober road, Milngavie.
Smith, H., & Co., glass merchants, glaziers, glass-stainers, and embossers, 161 Bothwell street.
Smith, H. Taylor, clothier, 20 Apsley pl.
Smith, Hugh (of Smith & Barr); house, Mayfield, 9 Lethington ave., Langside.
Smith, Hugh, engineer, Possil Engine Works, off Possil road; ho. 1 Bute mansions, Hillhead.
Smith, Hugh Craufurd (of Hugh C. Smith & Co.), ho. 25 Regent park square.
Smith, Hugh, & Co., Ltd., engineers, machine tools for shipbuilders and boilermakers, hydraulic machinery makers, Possil Engine Works, off Possil road.
Smith, Hugh C., & Co., East India merchants and agents, 55 Bath street.
Smith, Hugh W., engineer, Smith Bros. & Co. (Glasgow) Ltd.; ho. Linn Fern, Troon.
Smith, Hugh, slater and plasterer, 83 Sword st.; ho. 179 Reidvale st.
Smith, Hugh, assist. inspector of poor, Glasgow Parish Council; ho. 7 Cartside st., Langside.
Smith, James, 4 Caird drive, Partick.
Smith, Jas. M., stationer and newsagent, 236 Hope st.
Smith, James, insurance agent, 16 Caird dr., Partick
Smith, J. J., stores superintendent, N.B. Railway, Cowlairs; house, Ivy bank, Lenzie.
Smith, James, butcher, 121 Albert rd., Pollokshields; ho. 122 Kenmuir st.
Smith, James, stevedore, 24 Princes Dock; telephone No. 387 Ibrox; ho. 27 Summerton rd.
Smith, James (of Higgins, Eagle & Co., Ltd.), 27 Jamaica street; ho. Newbigging, Drumchapel.
Smith, James, 21 Montgomerie drive, Kelvinside.
Smith, J. H., stationer and newsagent, 13 Scotia st.; house, 15 do.
Smith, James, manufacturers' agent, 10 West Garden street.
Smith, James, manufacturer of "The Glasgow Furniture Polish," &c., 104 Montrose street.
Smith, James C., commercial traveller (M'Gavin & Sclanders), ho., 11 Arundel drive.
Smith, James G. (secretary, Merry & Cuninghame, Ltd), 3 Kirklee road, Kelvinside.
Smith, Jas. S., church officer, Pollok street U.F. Church, 3 Pollok street.
Smith, Jas., & Son, slaters and plasterers, 32 Possil road.
Smith, Jas., coal merchant and contractor, Gushetfaulds mineral depot; ho. 162 Cumberland st.
Smith, James, ironmonger, 627 Govan rd.; ho. 5 Tantallon ter., Govan.
Smith, James, & Sons, manufacturers and agents, 10 Jamaica st.
Smith, J. B. (of Smith, Wincott & Co.), ho. Dunskey, Cambuslang.
Smith, Jas. R. M., agent, British Linen Bank, 110 Trongate; ho. Westleigh park, 45 Sutherland avenue, Pollokshields.
Smith, Dr. J. D., M.D., 170 Main st., Maryhill; house, 1 Dungoyne gardens.
Smith, J. Murray, editor, *Glasgow News;* house, 11 Bute gardens.
Smith, Rev. J. Sommerville, minister, North Woodside U.F. Church; ho. 17 Montgomerie st. Kelvinside, N.
Smith, J. Turnbull, physician and surgeon, 192 Duke street; ho. 56 Whitevale st.
Smith, James, solicitor and notary public (of Macdonald, Smith & Co.), ho. Ivy lodge, 27 Aytoun rd., Pollokshields.
Smith, Jas. (at Alex. Bryce & Co.'s), ho. Willesden Uddingston.
Smith, James, secretary (J. & D. Hamilton, Ltd.); ho. Glenavon, Helensburgh dr., Jordanhill.
Smith, James, grocer, Lambhill; ho. Broomley pl., Garelochhead.
Smith, B., James, A.M.I.E.S., consulting engineer, 5 India st.
Smith, James W., butcher, 86 Bedford st., s.s.; ho. 214 Finlay drive, Dennistoun.
Smith, Jas., licensed valuator and accountant, 55 Regent st. W.; house, Darley, Milngavie.
Smith, James, wholesale jeweller, 99 Hope st.
Smith, James, manufacturer's agent, 77 Queen st.; ho. 3 Watson ter., Shettleston.

Smith, James (Ross & Co., 62 Robertson street), 76 Montgomerie street, Kelvinside, N.
Smith, James, & Co., fancy box makers, 52 Glassford st.; ho. 20 Grafton st.
Smith, James F., traveller (Hepburn & Smith), ho. 16 Second avenue, King's park.
Smith, James (of Smith & Kay), ho. Killadoon, 45 Cathkin road, Langside.
Smith, James, flesher, 699 Dumbarton rd., Partick; ho. 391 St. George's rd.
Smith, James, 226 Woodlands rd.
Smith, J. Archibald (of Smith & Ross); ho. Rowallan, Bearsden.
Smith, J. C. (at M'Leod J. Thomson), ho. 16 Langside rd., Govanhill.
Smith, J. M. (of Smith & Mitchell, joiners), ho. 7 Fairlie park drive, Partick.
Smith, J., fish merchant, 21 Rosehall st.
Smith, J. S., ironmonger, 19 Aikenhead rd.
Smith, J. Cumming, F.F.S. (of Colin Young & Smith), 25 Queensburgh gdns., Hyndland.
Smith, J. B., & Co., merchants and commission agents, 53 Waterloo street.
Smith, J. B., commercial traveller, 56 Cartvale road, Langside.
Smith, J. & W. B. (of London), gas lighting specialists, makers of the "Glasmi" mantles; telegrams, "Silva, Glasgow;" telephone, Central 2152; showroom and office, 118 Howard street.
Smith, John H. (of Smith & Stevenson), Rhubaan, Balloch avenue, Giffnock.
Smith, J. K. (of Wm. Smith & Son, 10 Buchanan st.); ho. 4 West Princes street.
Smith, John A., Ardoch Lodge, Cambuslang.
Smith, John, The Knowe, 1 Albert drive, Pollokshields.
Smith, John, & Son (Glasgow) Ltd., booksellers and stationers, 19 Renfield street, 195 George st., 28 and 30 Gibson st., Hillhead.
Smith, John, & Son (Glasgow), Ltd., technical booksellers (new and second hand) and drawing materials, 195 George st.; tel. No., 2213 Bell.
Smith, John, & Co., wholesale and retail hosiery, needlework and yarn merchants, 30 Trongate (site of Old Tontine) and 160 Sauchiehall st. Removed from 11 High street, where established in 1796.
Smith, The Rt. Hon. James Parker, Linburn, Kirknewton, Mid-Lothian.
Smith, Rev. John, priest in charge, St Columba's Episcopal Church, Clydebank; ho. St Columba's Parsonage, Mill rd., Yoker.
Smith, John & Sons, grocers and prov. merchants, 145 Byres rd.; ho. 3 Craigmore terrace.
Smith, John Guthrie, writer and notary public (of Baird Smiths, Muirhead & Guthrie Smith), ho. 5 Kirklee gardens.
Smith, John, & Son, dairymen, 10 Lilybank road.
Smith, John (Smith (Glasgow), Ltd., restaurateurs); res. Rosewood, 14 Albert rd., east, Crosshill; tel., 817Y3 Queen's Park.
Smith, John, flesher, 86 North st.; ho. c/o Wallace, 370 St. Vincent st.
Smith, John H., acct., ho. factor, and insurance agent, 8 Peel street, Partick; branch, 8 Oswald street, Whiteinch; ho. 4 Hawarden ter., Partickhill.
Smith, John, secy. (L. Sterne & Co., Limited), res. Glen Carron, 40 South Brae drive, Jordanhill.
Smith, John, inspector (Scottish Union and National Insurance Co.); house, Terenure, Giffnock.
Smith, John, & Co., plumbers and gasfitters, 68 Gloucester street; house, 23 Bellwood st., Langside.
Smith, J. M. (at T. Duncan), 145 Holmlea road, Langside.
Smith, J. & W. B., regis. plumbers and gasfitters, 12 Oxford street; ho. 76 Cumberland st., S.S.
Smith, John, & Son, coal merchants and exporters, 5 Dixon street.
Smith, John (Robert Smith & Co., 90, 92 Commerce street), 168 Kenmure street, Pollokshields.
Smith, John, manufacturer's agent, 3 Miller st.; ho. Craigielea, Clarkston, Busby.
Smith, John (The Glasgow Advg. Co., Ltd.); ho. Renallan, Hamilton road, Cambuslang.
Smith, John D., merchant tailor, 45 Union street; ho. 327 Victoria road.
Smith, John, Commercial Bank, 113 Buchanan st.; house, 13 Rupert street.
Smith, John, commission agent, 51 Buchanan street; ho. Leitchbank, Torrance.
Smith, John, jr. (Smith (Glasgow), Ltd., restaurateurs); house, Lyndhurst, 30 Albert drive, Pollokshields; tel. No, Pollokshields 403.
Smith, John, 17 Royal crescent, W.
Smith, John M.A., teacher, headmaster, Overnewton School; ho. Haworth, Richmond dr., Cambuslang.
Smith, John, secretary (Traders' Association), 11 W. Nile street.
Smith, John, tinplate worker, 43 Queen st., Govan.
Smith, John A., manufacturers' agent, 93 Hope st.; ho., 86 Kirkcaldy road, Maxwell park.
Smith, Rev. John, M.A., D.D., minister of Partick Parish; ho. The Manse, 71 Partickhill rd., Partick.
Smith, John E., bookseller, stationer, and newsagent, 375 Great Western road; ho. 6 Montague street.
Smith, J. Hutcheson (of Smith & Rodger), ho. Oakbank, Bearsden.
Smith, John (at Dykes & Morton), ho. 10 Bogton avenue, Cathcart.
Smith, John, M.I. Mech.E., consulting engineer, 8 Wellington st.; ho. Ormondville, Coatbridge; teleg. address, "Ondorm, Glasgow"; teleph. No., 2010 Central.
Smith, John, dairy, 8 Eaglesham st.
Smith, John M., tailor and clothier, 6 Wilton st.; ho. 8 Carlton terrace.
Smith, John F., watchmaker and jeweller, 467 Paisley rd.; ho. 10 May ter., Giffnock.
Smith, John & Wm., accountants, 3 Belhaven ter.
Smith, John, & Co., diamond merchants, wholesale jewellers and watch manufacturers, 7 Princes sq.
Smith, John, registrar of births, &c., Possil Park dist., 193 Saracen st.; ho. 8 Lyndhurst gardens.
Smith, John, fruiterer, 116 Caledonia road; house, 42 Hutcheson square.
Smith, John, treasurer (Scottish United Reform Friendly Society, 128 Wellington street); ho. 168 Comelypark street, Dennistoun.
Smith, John (of John Smith & Co., 7 Princes square), ho. 1 Menteith villas, Scotstounhill.
Smith, John, 246 Bath street.
Smith, John Steele, assistant curate of Christ Church; house, 46 Whitehill street, Dennistoun.
Smith, John T. (of Alex. & J. T. Smith, 222 Parliamentary road), ho., Fairmount, Colston, Bishopbriggs.
Smith, John M. (of John Smith & Son, 5 Dixon st.); res. Rannochlea, St. Andrew's dr., Pollokshields.

Smith, John M. (at R. Smith & Co.),92 Commerce st.; house, 23 Blythswood drive.
Smith, J. Taylor, stationer, 35 Robertson st.; ho. 26 Blythswood drive.
Smith, John R., pianist, 15 Hill street, Garnethill.
Smith, John (of National Metal Co.), 15 Maple road, Dumbreck; tel. No. 420 Govan.
Smith, Joseph, & Son (Birmingham), Ltd., 63 Victoria st., Birmingham, manufacturing goldsmiths, bracelets, brooches, links, studs, scarf slides, pins; agents, Macaulay & Martin, 34 St. Enoch square.
Smith, Joseph, picture frame-maker, 307 New City road.
Smith, Joseph, postman, 28 Albert road.
Smith, Joseph H. (at Allhausen & Co.); house, 42 Balmoral avenue, Cathcart.
Smith & Kay, house factors, property and insurance agents, 6 Union st.
Smith, Lawrence, mason, 62 Reidvale st.; house, 109 Whitehill street.
Smith, Lazarus, tailor, 15 Candleriggs street; house, 71 Saltmarket.
Smith, L. C., & Bros., Typewriter Co., Ltd., typewriter manufacturers, 53 West Nile street.
Smith & Leishman, timber storekeepers, timber sheds, 81 Woodville street, and 41 Whitefield rd., Govan.
Smith & Leishman, timber measurers, Princes Dock and Woodville st., Govan; head office, Woodville st.
Smith & Leishman, contractors and forwarding agents, office, Woodville st.; stables, 41 Whitefield road, Govan.
Smith, Lewis O. (of Smith, Smith & Co.), res. 24 Kensington gate, Kelvinside, and Newstead, Bridge of Allan.
Smith, M., confectioner, 94½ Hope street.
Smith & M'Kay, flour, grain, and oatmeal merchants; office, 70 Robertson st.; stores, York lane.
Smith & M'Kay's Scotch Whisky; proprietor, Peter Brady, 66 Broomielaw.
Smith & M'Laurin, Ld. paper stainers, card and board manufacturers; works, Cartside, Milliken park.
Smith & M'Laurin, Ltd. lithographic paper manufs., Cartside Works, Milliken Park. Telegraphic address, "Cartside, Milliken park." Tel. No. 86 Govan.
Smith & M'Laurin, Ltd. manufrs. of chromo enamel papers, imitation leather papers, gummed papers, boxmakers' papers (plain and embossed), tinfoil and goldfoil papers, pasteboards and cards, including pattern cards and chromo enamel almanac boards; works, Cartside, Milliken Park, Renfrewshire; also at London, Manchester, Leeds, Birmingham, and Glasgow.
Smith & M'Lean, Ltd., Milnwood Works, Mossend, manufacturers of bars, hoops, strips, &c.; telegrams, "Milnwood, Mossend."
Smith & M'Lean, Ltd., Clyde Galvanizing Works, Mavisbank, Govan road; Gartcosh Steel and Iron Works, Gartcosh; Milnwood Steel and Iron Works, Mossend; Clyde Galvanizing Works, Port-Glasgow.
Smith & M'Lean, Ltd., Mavisbank, Glasgow, manufacturers of galvanized and corrugated sheets, galvanized flat plates and sheets, pails, riveted tanks, cisterns, sail and shackle thimbles, clip and tackle hooks, clews, general boat mounting, and galvanized work of all descriptions; Mavisbank, Govan rd; telegrams, "Mavisbank, Glasgow."
Smith & M'Lean, Ltd., Gartcosh, near Glasgow, manufacturers of sheets and plates, panel plates, puddled bars, sheets and plates bent to template, planed on edges, machined, &c.; telegrams, "Civility, Gartcosh."
Smith, M., bootmaker, 93 King street, Tradeston.
Smith, M. R. & Co., confectioners, 258 New City rd.
Smith, Major & Stevens, Ltd., lift and hoist engineers, 11 Bothwell street; works, Northampton; representative, W. Regan.
Smith, Malcolm, furniture dealer, 5-6 Clyde street, Anderston.
Smith, Martin, provision merchant, 951 Govan rd.; house, 225 Langlands road.
Smith (Matt.) & Will, writers and notaries public, 95 Bath street.
Smith, Matt. W., engineer, 71 Cumbernauld rd.; ho. 684 Alexandra parade.
Smith, Matt., writer and N.P. (of Matt. Smith & Will); ho. 56 Kelvingrove street.
Smith & Mitchell, joiners, 60 Douglas st., Partick; ho. 7 Fairlie park dr., Partick.
Smith, Montague, organist to the Coats' Memorial Church, Paisley; ho. 9 Rosebery ter., Kelvinbridge.
Smith, Montague, junr., sub-organist, Coats' Memorial Church, Paisley; ho. 51 Rupert st.
Smith, Neil, & Co., calenderers and packers, 6 Frederick lane.
Smith, N. M. Robertson (of Fraser, Kirkpatrick, & Smith, stockbrokers), 8 Windsor ter., W.
Smith, N. S., manager (at D. Duff & Co.), ho. 8 Brisbane street, Langside.
Smith, Paul & Co., wholesale confectioners and tea merchants, 32 Broomielaw.
Smith, Peter, bookseller, 27 Cowcaddens; house, 41 Stirling street, Port Dundas.
Smith, Rev. Peter, Cambridge Street U.F. Church; ho. 13 Queen's crescent.
Smith, Peter, minister of Elderpark St. Cong. Church, Govan; ho. 5 Bellahouston ter., Ibrox.
Smith, Peter, commission merchant and agent for Chas. Wicksteed & Co., Ltd., Kettering; Barwells, Ltd., Birmingham; Jas. Booth & Co., Ltd., Birmingham; 135 Wellington street; ho. 35 Herriet st., Pollokshields.
Smith, Peter, granite and stone monumental works, 18 and 26 Cathedral st. Tele., Bell 1855.
Smith, Peter, cement manufacturer, 135 Wellington street.
Smith, P. M. (of James Winning & Co.), ho. Kildonan, Melrose ave., Rutherglen.
Smith, P. P., organiser East Renfrewshire Conservative Association, 198 St. Vincent st.; ho. 41 Tassie street.
Smith, Peter, The Clydesdale Bank, Ltd.; ho. Elmhurst, Glasgow rd., Milngavie.
Smith, Peter Bain (Royal Bank of Scotland, Glasgow), ho. 33 Cromarty avenue, Newlands.
Smith, Peter, tailor and clothier, 139 Trongate.
Smith, P. R., supt. of the line's office, Cal. Rail. Co., 302 Buchanan st.; ho. Woodburn aven., Blantyre.
Smyth, P. Maclean, surgeon, 198 Waddell street; ho. 69 Albert rd., Crosshill.
Smith, Randolph, engineer (Hugh Smith & Co., Ltd.), 7 Learmont gardens, Milngavie.
Smith, Richard, commission agent, 65 Virginia st.
Smith's, Richard, Executors, Ltd., manufacturing chemists, 182 West st., Tradeston, Craigielea Chemical Works, Paisley.

Smith, Richard, & Sons, carpet and rug manufactrs., Kidderminster, 74 Miller st.
Smith, Richard (of R. Smith & Co., organ builders), ho., 27 Westland drive, Victoria park, Whiteinch; telephone No., 4061X1 Western.
Smith & Ritchie, fish and game salesmen, Fish Market.
Smith, Robert, & Co., stove, grate interior, fender and ashpan makers, 90 Commerce street, s.s.
Smith, Robt. G., draper and hosier, 911 Govan road; ho. Trebor villa, Ibroxholm.
Smith, Robert (of Robert Smith & Co., 58 Renfield street); house, 8 Scotia street.
Smith, Robert, dairykeeper, 322 Allison street; ho. 40 Daisy street.
Smith, Robert, wholesale boot and shoe manufacturers' agent, 65 Jamaica st.; ho. 112 York dr., Hyndland.
Smith, Robert (at Henderson, Hogg, & Co.'s), ho. Glenlee, Bridge-of-Weir.
Smith, R. Gordon, life actuary, Scottish Amicable Assurance Society; ho. Waterside, Uplawmoor, Renfrewshire.
Smith, Robert (of James Grant & Co.), 8 Garrioch crescent.
Smith, Robert & Daniel, pawnbrokers and jewellers, 10 Elgin st., s.s.
Smith, Robert, ironfounder (of Robert Smith & Co.), ho. 36 Annette street, Govanhill.
Smith, Robert, surveyor (Sun Insurance Office, 42 Renfield st.), ho. 13 Dolphin road, Maxwell park.
Smith, Robt., photographer, 569 Argyle st.; ho. 21 Kelbourne st., N. Kelvinside.
Smith, R. (of Hepburn & Smith), ho. The Craggan, Laggan road, Newlands.
Smith, R. Summers, & Son, writers, 150 West Regent street.
Smith, R. W., cashier (H. G. Cree & Co.), ho. 19 Falkland mansions, Hyndland.
Smith, Robt. (of John Richmond & Coy., 67 Robertson st.); ho., 42 Clifford st., s.s.
Smith, Robt. A. (at John Smith & Co.'s, 7 Princes sq.); ho. 9 Kent avenue, Jordanhill.
Smith, Robert, & Co., drapers, clothiers, and warehousemen, 99, 101 Shields road; ho., 27 St. Andrew's dr., Pollokshields.
Smith, Robert B., C.E., 15 West George st.; ho. 2 Wilton mansions, Kelvinside, N.
Smith, R. & Co., art and general ironworkers, 9 North Oswald st.; ho. 26 Aberdour st.
Smith, Robert, church officer, London rd. U.F. Church; ho. 134 do.
Smith, R. F., accountant (Glasgow Corporation Tramways); ho. Brenfield, Scotstounhill.
Smith, R., & Co., organ builders, patentees, and tuning contractors, &c., tuners to Corporation of Glasgow, St. Andrew's Hall organ, Paisley Town Hall organ, and Govan Town Hall organ, &c., &c. (many years with T. C. Lewis & Co., London), Organ Manufactory, Bath lane, 158 North st.; tel. No., 233 Charing cross.
Smith, R. Edington, artist, 128 Hope st.
Smith, R. V., stationer, 404 Cumberland st.
Smith, Robert J., C.A., F.S.S. (of Mitchell & Smith); house, Cluden, 148 Terregles av., Pollokshields.
Smith, Robert (of A. & R. Smith), house, Maybank, Newlands.
Smith, R. K., & Co., corset manufacturers, 31 Glassford st.
Smith, Roberts, & Co., Ltd., galvanizers and nail and screw makers, 86 Elliot st., Anderston.
Smith, Robert & Daniel, pawnbrokers and jewellers—
5 Sword street, Gallowgate.
3 Playfair street, Bridgeton.
258 Dalmarnock road.
147 Duke street.
10 Elgin street, s.s.
Tel., 58 Gorbals, and 516 Bridgeton.
Smith, R. Spencer (of Primrose & Primrose), 199 Bath st.; ho., 113 Balshagray avenue.
Smith, Robert, cutter (R. W. Forsyth, Ltd., St. Enoch House); res. 29 Lauderdale aven.
Smith, Robert, & Son, plumbers and gasfitters; office, 744 Govan road; workshop, 31 Main st., Govan; ho. 3 Hinshelwood drive, Ibrox.
Smith, R., church officer, Partick Parish Church; ho. 8 White st., Partick.
Smith, R. Summers, writer (of R. Summers Smith & Son.), res. Barncluith, 140 Terregles avenue, Maxwell park.
Smith, Robert W., 75 Bothwell street; ho., Knockallochie, Pitcaple, Aberdeenshire.
Smith, Robert, fishmonger, 100A North st.; ho. 255 Gallowgate.
Smith, Robert Morrison, C.A. (at M'Grigor, Donald & Co.'s), ho. 41 Kelvinside gardens.
Smith, Robert, & Co., booksellers and bookbinders, 58 Renfield street.
Smith, Robert Murray, *Herald* Office; ho. 55 Bellwood st., Langside.
Smith, R. K. (of R. K. Smith & Co.); house, 66 Kirkcaldy road, Maxwell park.
Smith & Rodger, paint, colour, varnish and French polish manufacturers, 32 to 38 Elliot st., Cranstonhill. Telegph. address, "Smith Rodger," Glasgow; telephone Nos., 242 Argyle and 340 Central.
Smith & Ross, cotton yarn merchants and agents, 49 Cochrane street.
Smith, Samuel, clerk of works, Ha' Craig, Farm road, Stepps.
Smith, Samuel, draper and clothier, 8 Westmuir st., Parkhead; ho. Ardlui, Girard avenue, do.
Smith, Samuel, jeweller and fancy goods, 27 and 47 Argyll arcade; ho. 5 St. Bride's road, Newlands.
Smith & Service, shipowners and merchants, 53 Bothwell street. Tel. Nos., 998, Nat. and P.O.
Smith & Sharp, wholesale sugar and tea merchants, 13 and 17 Virginia street; telephone Nos., 112 and 113 Bell; teleg. address, "Sharp, Glasgow."
Smith, Smith & Co., East India merchants, 104 W. George st.
Smith, Sons & Co., 128 Hope st.
Smith, Sons, & Laughland, Ltd., wholesale warehousemen and manufacturers, 14 to 24 Montrose street.
Smith & Stephen, woollen merchants, 5 Bridge street, s.s.
Smith & Stevenson, butchers' engineers and complete outfitters, 331-337 Gallowgate.
Smith, Stewart (of W. & J. G. Smith & Co., Ld.), ho. 208 Bath street.
Smith, Sydney, & Sons (Nottingham), Ltd., manufacturers of whistles, pressure gauges, and gun metal fittings, 62 Robertson st.
Smith, Thomas, jun., house factor, &c., 23 Oxford st.; ho. Bankhall, Cathkin rd., Langside.
Smith, Thomas, headmaster, St. David's Public School; ho. 4 Albany street, Kelvinside, N.

Smith, T. Summers, writer (of R. Summers Smith & Son), ho. 133 Fotheringay road, Maxwell park.
Smith, Thomas, grocer and provisions, 635 Duke st.; ho. 607 Alexandra parade.
Smith, Thomas, picture frame maker, 142 St. Vincent lane; ho. 1030 Argyle st.
Smith, Thomas, Session Clerk for City, Gorbals, and Govanhill Parishes, 23 Oxford street.
Smith, Thomas Baillie, M.B., Ch.B., D.P.H., medical practitioner, 4 Albany street.
Smith, Thomas, C.A. (of Hodge & Smith, C.A.), res. Invermay, Skelmorlie.
Smith, Thomas (Smith (Glasgow), Ltd., restaurateurs), ho. Rosewood, 14 Albert rd., E., Crosshill; tele. 817 Y 3 Queens Park.
Smith, Thomas & Son, house factors, 23 Oxford st.; ho. Bankhall, 39 Cathkin road.
Smith, Thos., I.A., architect and measurer, 3 Church st., Coatbridge; res. The Angle, Blairhill.
Smith, Thomas & William, Ltd., wire rope manufacturers, 180 Hope st.; works, Newcastle-on-Tyne.
Smith, T., coachbuilder, Kilmarnock.
Smith, T. & H., Ltd., manufacturing chemists and wholesale druggists, 37 Washington street.
Smith, Thomas, plumber and gasfitter, 350 West Princes street.
Smith, Thomas, church officer, St. Mary's U.F. Church, Govan.
Smith, Thos., church officer, John Knox Street Baptist Church, 91 John Knox st.; ho. 89 do.
Smith, Thos. A., commission agent, 84 Miller street.
Smith, Thomson (of Adam Heugh & Co.), ho. 33 Robertson st., Greenock.
Smith, V., confectioner, 9 Robson st.
Smith, Walter C., buyer (at Archd. Stewart & Co., 42 Union st.); ho. 92 Langside avenue, Langside.
Smith, Walter, editor (*Govan Press*), 78 Princes st., Govan.
Smith, Walter Stables (of Wm. R. & W. Smith & Co.), Beechwood, Bonnington rd., Peebles.
Smith, Walter Wylie, newsagent, 295 New City rd.; ho. 18 Blythswood drive.
Smith & Wellstood, Limited, stove (American) and range manufacturers, and general ironfounders, 11, 13, 15 Dixon st.; foundries, works, and head offices, Bonnybridge, Stirlingshire.
Smith & Welsh, 498 Alexandra parade.
Smith, Wilfrid, manufacturing chemist (of Richard Smith's Executors, Ltd.), 182 West st. Tradeston; res. Armadale, Row.
Smith, Wm., janitor, Glasgow Academy; ho. 42 Otago street.
Smith, Wm. James, engineer (of Smith Brothers & Co. (Glasgow) Ltd.), 18 Glencairn drive.
Smith, Wm., postman, G.P.O.; ho. 104 Berkeley st.
Smith, Wm. (at J. G. Malcolm's), ho. 9 Grange ter., Langside.
Smith, W. A., hardware and china merchant, 110 Dalmarnock st.
Smith, W. & J. G., & Co., Ltd., manufacturers, Empress Mills, 388 Swanston street, Dalmarnock road.
Smith, W. M., stockbroker (of Geo. Morton & Co.); ho. 13 Hamilton drive, Hillhead.
Smith, Wm. R. & W. & Co., yarn agents, 2 West Regent st.; telegraphic address, "Bestegarne."
Smith, William, dairyman, 134 Gairbraid st.: ho. 50 Percy st., Kelvinside, N.
Smith, William J., teacher, Wellpark Public School; ho. 36 Otago street, Hillhead.
Smith, William, printers' furnisher and valuator, 30 Charles st., Bridgeton; ho. Altona, Cambuslang.
Smith, Wm. (Wm. Smith & Son), 10 Buchanan st.; ho. 4 W. Princes st.
Smith, William, property valuator, 94 Commerce street, s.s.
Smith, W. N., Limited, pawnbrokers and warehousemen, Harmony House, Govan; res. 3 Newark dr.
Smith, W. Macadam (of Smith & Wellstood, Ltd.), res. Hollington House, Hollington, nr. Hastings.
Smith, Wm. H., postman, 310 Cumberland st., s.s.
Smith, Wm., manager, Elliot & Hetherington, Ltd; res. Ardonald, Westland drive, Whiteinch.
Smith, Wm., wine and spirit merchant, 147 Castle st.; ho. Kenmuir avenue, Bishopbriggs.
Smith, William Alex. (of Wm. R. & W. Smith & Co.), residence, Taybank, Helensburgh.
Smith, W., & Co., plumbers and gasfitters, 28 Elmbank st.; ho. 22 Carnarvon st.
Smith, Wm. Fraser, agent, Union Bank of Scotland, Ltd., Hyndland; ho. 31 Annfield road, Partickhill.
Smith, Wm., & Son, manufacturers' agents, 10 Buchanan st.
Smith, Wm. (Scottish Temperance Life Assurance Coy., Ltd.); ho. 36 Polwarth gdns., Hyndland.
Smith, William, B.L., writer (Lands Valuation Office), 193 Kent rd.
Smith, W. M. (at Alex. Mathieson & Sons, Ltd.); ho. 74 Marlborough aven., Broomhill.
Smith, Wm. A. C., optician, photographic, and scientific instrument maker, 236 Argyle st.; ho. 6 Victoria gardens, Springboig.
Smith, W. W. C., & Co., steamship brokers, 142 Queen st.; telegrams, "Streamer." P.O. tel. No. 3997 Central.
Smith, William, silversmith, 118 Queen st.; house, 34 Newark drive, Pollokshields.
Smith, Wm., 18 Carlton ter.
Smith, Wm. B. (of J. & W. B. Smith), ho. 76 Cumberland street, s.s.
Smith, W. Robertson (of Fraser, Kirkpatrick, & Smith, stockbrokers), ho. 8 Windsor terrace, W.
Smith, Wm., shoemaker and repairer, 1263, 1265 Dumbarton road, Whiteinch.
Smith, W. Nicol, photographer, Sauchiehall street; entrance, 140 Douglas street.
Smith, William, secretary (Wm. Shaw & Son, Ltd.); ho. 18 Carlton ter.
Smith, William C., stationer (at John Miller, Ltd.); ho. 9 Kelbourne st., W.
Smith, Wm. Geo., engineer (of Stephens & Smith); ho. 61 Trefoil ave, Shawlands.
Smith, William S., machinery belting specialist, mechanical rubber leather merchant, general engineer and mill furnisher, 717 New City rd.
Smith, Wm., blacksmith, 20 Inglefield st.
Smith, William, tailor and clothier, 52 Glassford st.
Smith, Rev. Wm. Chalmers, M.A., B.D., Calton Parish Church, 13 Broompark drive.
Smith, William Fairley (of Fairley Smith & Fulton), ho. Copshaw, Clarkston.
Smith, Sir William A., Brigade secretary of The Boys' Brigade, 30 George square; ho. 13 Belmont cres.; tel. 290 Western.
Smith, William R. (of Smith & Christie), ho. Glengarry, 11 Rodger dr., Rutherglen.
Smith, Wm., accountant (of John & Wm. Smith), ho. 3 Belhaven terrace.

Smith, William B. (of Clydesdale Steel and Foundry Co.), ho. 302 Golfhill drive, Dennistoun; tel. 268X6 Bridgeton.
Smith, Wm., silk manufacturer, 53 Cochrane st.
Smith, W. M'K., postman, 6 Maxwell place, S.S.
Smith, Wm. W., 5 W. Garden street.
Smith, Wm. J., manufacturers' agent, 3 Miller st.
Smith, Wm. B., jeweller and dealer in antiques, 118 Queen street; ho. 34 Newark drive.
Smith, Wm, wine and spirit merchant, 53 Cowlairs road; ho. 13 Edgefauld place, Springburn.
Smith, Wm., governor Mossbank Industrial School, Millerston.
Smith, William R. (at G. H. Wallace & Co.); house, Oaklands, Gareloch.
Smith, William J. & Co., tea, coffee and cocoa merchants, 20 Renfrew street.
Smith, Wm. (of Smith, Clatworthy & Duff); house, Burnside, Lenzie.
Smith, Wm. B., musical agent, 9 Eskdale street.
Smith, Wm., butcher, 1123 Dumbarton road; res. Ardonald, Westland drive, Whiteinch.
Smith, Wm., fishmonger and poulterer, 178 Butterbiggins road; house, 141 Coplaw street.
Smith, William, wine and spirit merchant, 136 Stobcross street.
Smith, W. I. P., works manager, Glasgow Railway Eng. Co., Ltd.; ho. 6 Craigton rd., Bellahouston.
Smith, W. T., accountant, 95 Bath st.; ho. 21 Gibson street.
Smith, W. R., dental consulting rooms, 284 Crown st.; res. Anglis, Belmont dr., Giffnock
Smith & Williamson, chartered accountants, 142 St. Vincent st.; London office, 25 Bishopsgate, E.C.
Smith, Wincott & Co., engineers, furnace builders, and contractors, 53 Waterloo st., design and erect all classes of coal, gas, or coke fired furnaces for steel and iron works, boilermakers, shipbuilders, engineers, foundries, etc., complete blast furnace plants; patentees of gas producers for bituminous coal and coke. High temperature brickwork a speciality.
Smith, Mrs., 55 St. Andrew's dr., Pollokshields, and Gadgirth, Ayrshire.
Smyth, Mrs. H., stationer, Post office, Yoker.
Smith, Mrs., A.B.C. registry for servants, 120 West Campbell street.
Smith, Mrs. C., remnant shop, 34 Nelson st., s.s.
Smith, Mrs. Frank (board residence), 4 St. James' terrace, Hillhead.
Smith, Mrs. George, dressmaker, 118 Sauchiehall st.; ho. 7 Ardoch gdns., Cambuslang.
Smith, Mrs. George, carriage hirer, Shawlands cross.
Smith, Mrs. Isabel, secretary for Scotland, Women's Guild of Canada, 19 Shandwick pl., Edinburgh; Glasgow address, 28 Richmond st.
Smith, Mrs. E. Dorothea Chalmers, M.B.C.M., Rockmount, 13 Broompark dr., Dennistoun.
Smith, Mrs. J., hardware merchant, 76 Dunard st.
Smith, Mrs. J. Y., stationer and newsagent, 1403 Argyle st.; ho. 1399 do.
Smith, Mrs. M., grocer and provision merchant, 608 Duke st.; ho. 499 do.
Smith, Mrs. R. G., milliner and draper, The White House, 978 Govan rd.; ho. Trebor, Govan.
Smith, Mrs., vocalist, 272 St. George's rd.
Smith, Mrs., stationer, 133 London rd; ho. 135 do.
Smith, Miss A. M., matron (Children's Shelter), S.N.S.P.C.C., 87 Montrose street.
Smith, Miss H., stationer, 200 West Nile st.; ho. 319 Sauchiehall street.
Smith, Miss Lizzie, stationer and tobacconist, 358 Cumberland st., s.s.
Smith, Miss K. J., 4 Alton gdns., Hillhead.
Smith, Miss M. J., 14 Lilybank gardens.
Smith, Miss M., ladies' and children's outfitter, 948 Argyle st.
Smith, Misses M. & B., pianists and violinists, 112 University avenue.
Smith, Miss, dairy, 346 Saracen street.
Smith, Miss, newsagent, 1 Govan street, Gorbals.
Smith, Miss, dress and mantle maker, 472 Paisley road.
Smith, Miss, Ardmount, 56 Abbey drive, Jordanhill.
Smith, Miss, milliner, 17 Schipka pass.
Smith, Agnes Y., ladies' and children's outfitter, 251 Great Western road; ho. 11 Carrington street.
Smith, C. & M., dressmakers, 19 Caledonia road.
Smith, Christina, draper, 1238 Govan road; house, 3 Hawthorn cottages, Renfrew.
Smith, Elizabeth H., M.B., Ch.B., 2 Holyrood cres.
Smith, Jane, furniture dealer, 6 Ferguson st.; ho. 8 Wemyss place.
Smith, Margaret, teacher, Wellpark School; ho. Carlton gdns, N. Kelvinside.
Smith, Marie, costumier, 127 Douglas street.
Smith, Mary, draper, 128B Gt. Hamilton st.; ho. 6 Binnie place.
Smith, Mary, fruiterer, 188 Church st., Maryhill; ho. 186 do.
Smith Premier Typewriter Co., Ltd., contractors to His Majesty's Government, 44 St. Vincent place, corner Buchanan st.; telephone No., 7229 Central.
Smoke Abatement League of Great Britain (Glasgow and West of Scotland Branch), hon. secy.'s office, 8 Cochrane street.
Smooth-on Manufacturing Co., agents, Andrew M'Lean & Co., 109 Main st., Bridgeton.
Smyllum Workshops for the Blind, basket manufacturers, 51 Gt. Hamilton st.

SNEDDON, A. & SONS
OLD ESTABLISHED
CHINA MERCHANTS
ONLY ADDRESSES
88 UNION ST &
20-24 GREAT CLYDE ST

Sneddon, Alex. B. (of Sneddon & Sons), house, 79 Fotheringay road, Maxwell park.
Sneddon, Andrew (of Sneddon & Toward); house, 44 Regent Park square.
Snadden, Jas. (G.P.O.), 23 Ruthven street.
Sneddon, James, cashier (Scotstoun Estate Building Co.), 82 Park drive, South, Whiteinch.

SNEDDON, JAMES & Co
Wholesale & Retail
CHINA MERCHANTS,
25-31 QUEEN STREET.

Sneddon, John A. (of Sneddon & Sons), ho. 3 Clifton place, W.
Sneddon, John, house factor, 143 West Regent st.; house, Springfield cottage, 295 Glasgow road, Blantyre.
Sneddon & Toward, sausage skin and spice merchants, 137 Cardross street.
Sneddon, Wm., traveller (at Watson & Middleton's), ho. 41 Roslea dr., Dennistoun.
Sneddon, Miss E., ladies' outfitter, 336 Cathcart rd.; ho. 71 Cadder st., Pollokshields.
Snodgrass Allan T. (late John Snodgrass), produce broker and merchant, 115 Howard st.; house, Hillend gardens, 166 Hyndland road.
Snodgrass, J. F. (of J. & R. Snodgrass, Ltd.); ho. Ashbourne, Winton drive.
Snodgrass, J. & R., Ltd., millers and flour merchants, Washington Mills, 80-92 Washington st.
Snodgrass, John W., writer, 58 West Regent street; house, 104 University avenue.
Snodgrass, Robt. (Gt. Eastern Rly, 162 Buchanan st.), ho. 5 Darnley ter., Shawlands.
Snodgrass, Wm., M.A., M.B., C.M., F.R.F.P.S.G., 11 Victoria crescent, Dowanhill; telephone No. 171 Western.
Snodgrass, Wm. G. (of P. Rintoul, Son, & Co.), ho. Riversdale, Kilmacolm.
Snodgross, Mrs. John, 33 University avenue, Hillhead; tel. 4034 X 10 Hillhead.
Snodgrass, Miss Mary A., 5 Crown gardens, Dowanhill.
Snowdon, Sons & Co., Ltd., London, inventors and sole manufacturers of Sinol snowdrift, snowdene, snozone, &c.; representatives, Geo. J. Robson & Co., 130 W. Nile st.; telegraphic address, "Appliance," Glasgow. Telephone No. 3189 Douglas.
Socialist Labour Party & Press, printers, 50 Renfrew street.
Sociedad Azucarera Larios, wine shippers, Malaga; agents, Robertson & Baxter, Ltd., 106-108 West Nile street.
Societe Anonyme d'Importation et de Transports; ancne. Mon. Giaume & J. Pereire, coal exporters, 116 Hope street.
Societe Anonyme; Les Fils Charvet, coal exporters, 29 St. Vincent place.
Societe (La) des Beaux Arts (Alex. Reid, directeur), dealers in works of art, carvers, gilders, and print sellers, artistic frame makers, 117 and 121 West George street.
Society of Pitman's Certificated Teachers of Shorthand (Inc.), Scottish district local hon. secy. and treas., James Wilson, F.C.T.S. (Inc.), 27 Walton street, Shawlands.
Society (The) of Chemical Industry in Basle, manufacturers of aniline colours; agents for Scotland and Ireland, Arthur & Hinshaw, 88 Cadogan street.
Society of Incorporated Accountants and Auditors (1885), James Paterson, secy., Scottish branch, 141 West George street.
Soga, Miss Jessie M., L.R.A.M., teacher of singing, 7 Vinicombe street, Hillhead.
Sokolowski, Jacob, general dealer, 382 Gallowgate st.
Solomon, M., 124 New City road.
Somers, David (of John Somers, Ltd), 11 Blythswood drive.
Somers, John, Ltd., letterpress printers and lithographers, 59 to 67 M'Alpine street.
Sommers, J., boot manufacturer, 665 Pollokshaws rd.
Somers, Robt., Sun Fire office, 42 Renfield st.
Somers, Thomas, civil engineer, office of Public Works; ho. 5 Millbrae cres., Langside.
Sommers, William (of Gloag & Sommers), ho., 19 Leslie street, Pollokshields.
Somerside, Robert J., architect, 8 Deerpark gardens, Tollcross.
Somerville, Alex. P. (of George R. Ferguson); res. Craigallan, Newlands.
Sommerville, Andrew, dairy keeper, 725 Dumbarton road, Partick.
Somerville, Arch., manufacturers' agent, 93 Hope st.; res. Greenfaulds, Cumbernauld.
Sommerville & Barr, grocers and provision merchants, 61 Parliamentary road, 50 Garngad hill, 305 Garscube road, 13 Milton st., 120 Rottenrow, 169 Gairbraid street, 121 Cathedral street, 44 Stirling road, and 83 North street.
Somerville, C. A., stationer, 47 Oswald street; ho. 26 Tassie street, Shawlands.
Sommerville, David, salesman (The Calico Printers' Association, Ltd.); ho. 9 Smith st., Hillhead.
Somerville, Edward, spirit merchant, 10 Douglas st.; ho. 98 Minard road, Partick.
Somerville, E., 98 Minard road, Partickhill.
Sommerville, Henry, writer, 122 Wellington street; ho. 2 Saltoun gardens, Kelvinside.
Sommerville, Henry, teacher of music, 260 Langlands road, So. Govan.
Sommerville, Hugh, draper, 30 Moir street.
Somerville, James, plumber, gasfitter, and electrician, 27 and 29 Helen street, Govan; branch and show rooms, 62 Queen st., also 8 Holmfauldhead drive, South Govan; ho. 7 Birnam terrace, Craigton, do.
Somerville, Jas., tailor and clothier, 139 Norfolk st.; ho. 3 Bogton Park, Cathcart.
Somerville, Jas., & Sons, salt and whiting merchants, 7 and 9 Cleland lane; telephones, P.O 1187; Nat. 354 Gorbals; ho. 12 Cathkin View rd., Mt. Florida.
Sommerville, J. A. J., butcher, 8 Alexandra parade; ho. 191 Meadowpark st.
Sommerville, John, butcher, 105 Glebe street; house, 7 Ronald street.
Sommerville, John (of Thomas C. Nelson, Ltd.), ho. 48 Queen square, Strathbungo.
Somerville, John, provision mercht., 352A Duke st.; ho. Carmyle avenue, Carmyle.
Somerville, John, 99 Waterloo street; res., 15 Overdale villas, Langside, and Woodbine, Craigmore.
Somerville, John, fishmonger, 18 Westmuir street, Parkhead; ho. Abington, Carmyle.
Somerville, John A. (J. & W. Campbell & Co.'s), 37 Hamilton terrace, Partick.
Sommerville, John (of Wm. & John Sommerville), ho. 91 Gower st., Kelvinside N.
Somerville, John B. (of Somerville & Russell), house, Reston house, Hamilton.
Sommerville, J., & Son, family butchers, 188 Byres rd.; ho. 186 do.
Sommerville, Joseph, salesman, City Saw Mills; ho. 40 Montgomerie street, Kelvinside, N.
Sommerville, M., & Co., fancy paper box makers, 7 Robertson lane, off Robertson st.
Somerville & Morrison, manufacturers of brattice cloth, roofing cloth, packing cloth, waterproof bags, covers, chair web, &c., Clyde Factory, Rutherglen.

Somerville, Peter, & Son, bootmakers, 268 Argyle street.
Sommerville, Richard (of Thos. Sommerville & Kay), ho. 733 Shields road, Pollokshields.
Sommerville, Robert, joiner, 950 New City road; ho. 60 Cambridge dr.
Sommerville, Robert Greenlees, chartered accountant, 9 Elliot st, Hillhead.
Sommerville, R. G., cotton spinner (retired); business address, Royal Exchange; ho Aldergrove, Port-Glasgow.
Sommerville, R. & W., joiners and builders, 209 Main st., Cambuslang; Nat. tel., 147 Cambuslang.
Somerville & Russell, writers, 156 St. Vincent street, and 12 Stirling street, Airdrie.
Somerville, Rev. Thomas, D.D., Blackfriars Parish Church; resid. 11 Westercraigs, Dennistoun.
Sommerville, Thomas, & Kay, packing box, tin and zinc case makers, wrights and joiners, and showcase makers, 22 and 28 W. Bothwell street. Tel. Nos., City 8117, 8118, 8119.
Sommerville, Thomas, packing-box, tin and zinc case maker, 22 and 28 W. Bothwell street.
Somerville, Thos, family butchers, 179 Gairbraid st.
Sommerville, Thos. (of Wm. & John Sommerville), 91 Gower street, Kelvinside, N.
Somerville, W. F., M.A., B.Sc., M.D., F.R.F.P.S., physician, 14 South park terrace, Hillhead; Nat. telephone No., 92 Western; telegrams, "Daphne, Glasgow."
Sommerville, William & Jno., dairymen, Sorn Dairy, 95 Gower st., Kelvinside, N.; tel Nos., P.O., 2704 Western; Nat., 229 X 7 Maryhill; branch, 52 Wilton st; tel. 262 Y 2 Charing cross.
Sommerville, Wm. (of Sommerville & Barr), house, 2 Chatham place.
Somerville, William, dairy, 143 Pollok st; ho. 141 do.
Somerville, William, & Son, oil refiners; works, Blantyre; 156 St. Vincent st.
Sommerville, Mrs. C., wine and spirit merchant, 133 Henderson st.; ho. 13 Blythswood dr.
Somerville, Miss E., dress and mantle maker, 551 Duke street.
Sommerville, Miss, dressmaker, 37 Scotia st.
Sons of Rechab, Glasgow Unity Temperance Friendly Society; Order secy., Thos. J. Blyth, 23 Duke st.
Sons of Temperance Friendly Society (Grand Division of Scotland), John Moodie, J.P., grand scribe, 12 Waterloo street. Tel. No., Central 4508.
Sorbie, Miss, draper, 646 Alexandra parade; house, 650 do.
Sopher, J., & Co., drapers, 34 Hospital st., s.s.
Sorley, David (of R. R. Tatlock & Thomson); ho. Novara, Mount Vernon, N.
Sorley, John, 284 Crown street.
Sorley, R. & W., chronometer makers to the Royal Navy, 93-97 St. Vincent street, Renfield street corner.
Sorley, R. & W., watchmakers to the Admiralty, 93-97 St. Vincent street, Renfield street corner.
Sorley, R. & W. (by appointment to His Majesty King George the V. and to His late Majesty King Edward VII.), jewellers, silversmiths, diamond and pearl merchants, dealers in precious stones and antique silver, watch and clockmakers, 93 and 97 St. Vincent st. (Renfield st. corner). Tele. No. 8951 City; tele, "Sorley, Glasgow."
Sothern, J. M., & Sons, teachers of engineering, 59 Bridge street.
Soutar, James C., representing Ransomes, Sims & Jefferies, Ltd., Orwell Works, Ipswich; house, 37 Berkeley ter, W.; tel., 1459 Charing Cross.
Soutar, John C., ironmonger, 10 Cromwell sq., s.s.
Souter, John, wholesale warehouseman, 74 Miller st.; ho. 26 Tassie street.
Souttar, G. D., shoemaker, 16 Claremont st.; ho. 18 do.
Soutter, Wm., & Sons (Ltd.), electric light fittings and art metal goods, 191 St. Vincent street; representatives, W. T. Hodge.
South African Line of Steamers (Cayzer, Irvine & Co., Ltd.), 109 Hope st.
South African Royal Mail Steamers, Union-Castle Mail Steamship Co., Ltd. (F. W. Allan & Co. agents), 125 Buchanan st.
South African Passenger Booking Office (Williamson's), 115 Hope street.
South American Passenger Booking Office (Williamson's), 115 Hope street.
South British Insurance Co., Ltd., Royal Exchange buildings; Hugh Baird, marine agent and fire secy.; Henry S. Keay, assistant fire secretary.
South and East African Steamers, Union-Castle Line 137 West George st.
South-Eastern District Postmen's Office, 7 Orr st., Bridgeton Cross.
Southampton Steamers; Office, 21 Carlton pl.
South Longrigg Colliery Office; James Gemmell, coalmaster, 60 St. Enoch's square.
Southern Cotton Oil Company of Great Britain, Ltd., 50 Wellington st.; registered office, 18 Creechurch lane, London, E.C.; works, Trafford Park, Manchester.
Southern District Post Office, 95 S. Cromwell rd.
Southern Fire Brigade Station, 26 Warwick street.
Southern Motor Company, Ltd., motor car repairers, 529 Eglinton street.
Southern Necropolis, Caledonia road; Wm. Williamson, sup.; house, 75 Toryglen street.
Southern Police Office, 71 Oxford street and 1 Oxford lane.
Southey, E. L., Royal Insurance Co., Ltd., Kenmore, Prestwick.
Southhook and Shawsrigg Fire Clay Coy., Ltd., manufacturers of enamelled bricks, vitrified facing and fire bricks; white enamelled sinks, wash tubs, closets, urinals, sewerage pipes, and other sanitary goods; chimney cans, wall coping and garden edging, &c. Glasgow depot, Cook Street Terminus; head office, Bonnyton Works, Kilmarnock; Nat. tel., 185 Kilmarnock; tel. address, "Southhook Kilmarnock."
Southorn, Frank, I.A., architect, surveyor and licensed valuator, 113 St. Vincent st.; ho. Parklea, Helensburgh.
South-side Clothing Company, clothiers and outfitters, 139 and 141 Norfolk st.
South-side E.U. Church, 55 Nelson street, s.s.
Suoth-side Hebrew Synagogue, 33 Buchan st.
Southwell, Peter, & Son, rope and twine makers, Laighpark, Paisley; ho. Southlea, Ralston, Paisley.
South Wellington st. Police Station, 262 South Wellington st.
Sowter, Miss, ladies' and children's outfitter, 952 Dumbarton road, Whiteinch.

Soye, Wm. (at Alex. Cross & Son, Ltd.); house, 119 Albert road, Langside.

Spalding, Alex., writer and notary public, 88 Renfield st.: ho. Maxwellton, East Kilbride.

Spalding, A. G. & Bros. (Inc.), athletic goods manufacturers, 68 Buchanan st.

Spalding & Blackwood, manufacturers and warehousemen, 49 Jamaica st.

Spalding, David, & Muir, chartered accountants, 190 West George street. Telephone, 3100 Douglas.

Spalding, H. F. (of Spalding & Blackwood), ho. 97 Millbrae rd.

Spalding, Wm. (of Archd. Hutcheson, Ltd.); house, 72 Lauderdale gardens.

Span, B., boot merchant, 21 Trongate; house, 35 Bellwood street, Langside.

Speculand Bros., Ltd., wholesale merchts., 23 and 25 Main st., s.s.

Speculand, D., wholesale jeweller, 136 Trongate; ho. 64 Clarence drive, Hyndland.

Speculand, H., wholesale jeweller, 143 Stockwell street.

Speculand, Marcus E., jeweller and fancy goods importer, 9 Candleriggs; ho. 5 Park ter., Crosshill.

Speed, David, & Co., joiners and cabinetmakers, 36 Gibson st., Hillhead; ho. 9 Smith st.

Speed, James, Aboyne, 35 York ave., Victoria Park, Partick.

Speed, James M., builder, 27 Rosevale st., Partick.

Speedie, John, consulting engineer, 87 Union st.; res. Airlie, 11 Lennox road, Crookston.

Speir, James (of Alex. Ogilvie & Co.); ho. 257 W. George st.; tel.. 1643 Central.

Speir, R., traveller (at A. & R. Vannan, Ltd.), house The Knowe, West Kilbride.

Speirs, Arch., house factor and valuator (of Speirs & Knox), ho. 3 Oakley ter.

Spiers, Archd., 42 Old Dumbarton road.

Speirs, A. J. (of Wm. Gibson & Co.), 57 College st.; ho. 1 York dr., Kelvinside.

Speirs, Douglas, M.D., J.P., physician, 143 W. Regent st.; ho. Donich lodge, Lochgoilhead.

Speirs & Frame, registered plumbers, sanitary, ventilating, heating, and electrical engineers, gasfitters, bellhangers, and smiths, 491 Gt. Western road, Hillhead, and 40 and 42 Hyndland road, Kelvinside W.; tel, Nos. Hillhead, Western 55; Hyndland, West 2946; Night, West 55A.

Speirs, George, printer, 31 Glassford street; ho. 118 Gt. Hamilton street.

Spiers, George, 2 Blythswood square.

Speirs, Gibb, & Co., Caledonia Fire-clay Works, manufacturers of all kinds of fire-clay goods, for home and export trade; depot, Canal st., Port Eglinton.

Speirs, James B. (at A. R. Goldie's, 28 Buchan st.); house, 462 Crown street.

Speirs, Jas. G., stockbroker (of Speirs & Jeffrey), res. Inversbiel, Lenzie.

Speirs & Jeffrey, stockbrokers, 121 West George st. and Stock Exchange; telegraphic address, "Interest," Glasgow; telephones, 9940 City (3 lines).

Speirs, John, tailor and clothier, 108 So. Portland street.

Speirs, John, dairyman, 170 Eglinton street; house, 43 Westmoreland street.

Spears, John, & Co., muslin manufacturers, 95 to 103 Hutcheson st.; ho. Ravenswood, Monreith road, Newlands.

Spiers, J. M., chemist, 1051 Pollokshaws road; ho. c/o Elliot, 528 Victoria road.

Speirs, John, & Co., iron, steel, and metal merchants, 11 W. Regent st.

Speirs, J., & Co, wrights, builders, and mantelpiece makers, Clarence drive, Broomhill.

Speirs, J. & R., fleshers, 156 St. George's road.

Speirs, J. & R., butchers, 30 Garngad road; ho. 28 Arlington street.

Speirs & Knox, house factors, property valuators, and insurance agents, 116 St. Vincent street, and 74 Canning st.

Speirs, Ltd., iron and wood churches, houses, and weatherboard building contractors; city office, 13 Blythswood square; works, Port Dundas; telegrams, "Speiresque, Glasgow;" tel. No., 111 Douglas.

Speirs, Ltd., factory, mill, estate furnishers, and ironmongers and exporters, 13 Blythswood sq.; stores, Port Dundas.

Speirs, Moses, & Sons, plumbers, gasfitters, sanitary, heating, ventilating and electric engineers and bellhangers, 17 Bothwell street and 1016 Cathcart rd. Mount Florida. Telephone No., 118 Argyle.

Speirs, R. R., J.P. (of Speirs, Ltd.); res. Maxholme, Bearsden; tele., 41 Bearsden.

Speirs, Robert, tailor and clothier, 11A Bellgrove st.; ho. 63 Armadale st.

Speirs, Robert, & Co., cabinet makers and nautical wood workers, 107 Montrose street; ho., Cadzow Cottage. Glober road, Milngavie.

Spiers, Service, & Co., marine insurance brokers, Royal Exchange bdgs.

Spears, Thomas, & Co., Ltd., tea, grocery, and provision merchants, chemists and druggists, health and fruitarian food specialists, dealers in hardware and general household requisites, 27 and 35 Great Western road, next St. George's cross subway station; tel. Nos., P.O., 896 and 280 Charing cross.

Spiers, Thomas L., agent, 93 Hope street.

Speirs, Thos. D. (of Speirs & Frame), ho. 23 Wilson street, Hillhead.

Speirs, Wm., dairyman, 190 Kelvinhaugh st.; house, 196 do.

Speirs, William (of W. N. Gemmill & Co.), res., Invershiel, Lenzie.

Spiers, Wm. (of Wm. Morton & Co.), 70 Craigpark street, Dennistoun.

Speirs, William M. (of Rivet, Bolt, and Nut Co., Ltd., 74 York st.); ho. 26 Leven st.

Speirs, W. W. (of M'Kie, Speirs & Co.), merchant, 48 West Regent st.; ho. 22 Hamilton Park ter.

Speirs, W. C., cashier (at James Gardiner & Co.); ho. 25 Herriet st.

Speirs Wm. traveller (John Cameron, ironfounder), 6 Battlefield gardens, Langside.

Speirs, Wm. A. (Union Bank of Scotland, Ltd., Ingram st.); ho., 13 Winston ave., Broomhill.

Spiers, Mrs, Ingleside, Mansewood, Pollokshaws.

Spence, Alex. M., paper dealer, stationer, and printer, 47 Ingram st., E.; ho. 128 Garthland dr.

Spence, Andrew, wholesale, export, and retail stationer, printer, lithographer, paper mercht. and drawing material furnisher, Argyll chambers, 34 Argyll arcade, 30 Buchanan st.; ho. 7 Dryburgh gardens, Kelvinside.

Spence, Arthur (of Spence Bros.), 30 West Coats road, Cambuslang.

Spence Bros., dead meat commission salesmen, 82-83 Meat Market, Moore street.
Spence, Daniel (of Spence Bros.), Nithvale, West Coats road, Cambuslang.
Spence, James, boot agent, 11 Chisholm street.
Spence, James, & Co., manufrs., 1 Princes sq.
Spence, Jas. F., sales manager, Pumpherston Oil Co., Ltd.; ho. 11 Dargarvel avenue, Dumbreck.
Spence, James, grocer, 244 Paisley rd., West; ho. 8 Cecil pl.
Spence, J. B., dairyman, 14 Dixon ave.; ho. 20 do.
Spence, John, salesman (Arch. Hamilton & Sons); ho. 11 Leven st., Pollokshields.
Spence, John, & Sons, brassfounders, plumbers, and heating engineers, Bellsdyke works, Airdrie; Nat. tel., 3 Airdrie; ho. Northfield, do.
Spence, John, commercial traveller, 11 Leven street, Pollokshields.
Spence, John H., & Son, electric motor and refrigerator builders, 87 & 93 Elcho st., 1 Moore street; ho. 8 Dunkeld ave., Rutherglen.
Spence, John (at Thos. & Jas. Bernard, Ltd.); ho. 21 Cartha st., Langside.
Spence, John (of J. Spence & C. F. Cowan), Drumcrail, Paisley.
Spence, J., & C. F. Cowan, analysts, 74 Buchanan street.
Spence, L. N., North British Railway, 14 West George st.; ho. 43 Roslea drive, Dennistoun.
Spence, Malcolm M., F.V.C.M., teacher of music, 73 Waverley gardens, Crossmyloof.
Spence & Nisbet, stationers and newsagents, 389 Eglinton st.
Spence, Richard, printers' engineer, 83 Pitt street.
Spence, Stuart, stationer, printer, tracing cloths and papers, 11 W. Regent street; house, Bothwell.
Spence, Thomas, clerk and treasurer, Distress Committee, 9 Watson st., city; ho., 703 Cathcart rd.
Spence, William, inspector of police, 15 Tobago st.; house, 257 Ingleby drive.
Spence, Wm. A., French specialist, exams. and correspondence, 95 Hill street, Garnethill.
Spence, Wm., traveller, 121 Broomhill dr., Partick.
Spence, W. L., & Co., engineers (consulting), 31 St. Vincent place; tel. address, "Electrify, Glasgow"; tel. No., 8080 Central.
Spence, Miss, dressmaker, 45 West Cumberland street.
Spence, Bessie, violinist, 16 Roxburgh st., Kelvinside.
Spence, Catherine, 98 Queen's dr., Queen's park.
Spencer, C. L. (of John Spencer, 203 W. George st.); ho. 5 Great Western ter., Kelvinside.
Spencer, Moulton & Co., Ltd., George, India-rubber manufacturers, makers and proprietors of the Spencer Moulton motor tyres, 65 and 67 Bothwell street; head offices, 77-79 Cannon street, London, E.C.; works, Bradford-on-Avon; tels., "Motyre, Glasgow."
Spencer, Henry, clothier, 5 Bath street; house, 9 Windsor street.
Spencer, James & Co., shipowners and stevedores, 50 Tunnel st., Queen's dock.
Spencer, James S. (of James Spencer & Co.), 14 University gardens.
Spencer, J. & H., merchant tailors, 129 and 133 Argyle st.; ho. 2 Lansdowne cres.
Spencer, J. J. (of John Spencer, 203 West George st.), house, 5 Gt. Western ter., Kelvinside.
Spencer, John, merchant, 203 West George street.
Spencer, Jno., & Sons, Ltd., Newburn Steel Works, Newcastle-on-Tyne, manufacturers of steel plates, bars, springs, buffers, files, tool steel, castings and steel, and iron forgings; Glasgow office, 11 Bothwell street; W. A. Dobie, agent.
Spens, Hugh B, B.A., LL.B., of Maclay, Murray & Spens; house, Grianan, Doune, Perthshire.
Spens, John A., writer (of Maclay, Murray & Spens); res. 25 Park circus.
Spens, Patrick (of Hill & Hoggan), writer and notary public, 15 W. George st.; ho. 8 Woodlands ter., W.
Spencer, Walter & Co., Ltd, tool steel manufacturers, Crescent Steel Works, Sheffield; 50 Wellington street.
Spens, Walter G., Scottish Widows Fund Life Assurance Society, 114 West George street.
Sperryn & Co., Ltd., electric light and fittings manufacturers, 152 Holm street.
Speyburn-Glenlivet Distillery Co., Ltd., Rothes; John Hopkins & Co., 74 York st.
Speyer, Schwerdt, & Co., Ltd., manufacturers, 11 and 19 Queen st.
Sphincter (The) Grip Armoured Hose and Engineering Co., Lmtd.; agents, Goudie & Whittet, 85-97 Howard street.
Spicer Brothers, Ltd., paper makers and wholesale stationers, strawboard importers, envelope and account bookmakers, card manufacturers, 19 Queen street.
Spicer James, & Sons, Ltd., paper merchants, wholesale stationers, strawboard importers, envelope and account book makers, card manfrs., wax paper makers and die sinkers, enamel surface and fancy paper merchts., 58 to 64 N. Frederick street. Telephone Nos., Bell 2848, Central 2849; telegraphic address, "Spicers," Glasgow.
Spite, Francis, & Co., Ltd.; telephone No., 8957 Central; tea and coffee merchants, importers of foreign produce, grocers, provision merchants, poulterers, Italian warehousemen, dealers in pure drugs, chemicals, &c., dispensers of physicians' prescriptions and family recipes, and patent medicine vendors, 26, 28 and 30 St. Enoch sq.; branches, 17 Kilbowie road, Clydebank, and 56 Port street, Stirling.
Spite, Francis, & Co., Ltd., chemists and druggists, 393 Victoria rd., Crosshill.
Spite, Francis, & Co., Ltd., chemists and druggists, 612 Dumbarton rd, Partick.
Spite, Francis, & Co., Ltd., chemists and druggists, 539 Duke st., Dennistoun.
Spite, Francis, & Co., Ltd., chemists and druggists, 335 Byres road.
Spittal, Andw. (at Jas. M'Michael & Son's), ho. 2 Chatham place.
Spittal Bros., wrights and builders, 93 John st., city, and 3 Little Hamilton street; also at Mauldslie st., Partick.
Spittal, Henry H. (of Spittal Bros.), ho. 2 Chatham place, Cathedral st.
Spittal, John (at Spittal Bros.), ho. 2 Chatham pl.
Spittal, John, hay and straw rope maker, Whifflet farm, Coatbridge.
Spittal, Robert D., general carting contractor, 123 Gloucester street and 36 Garngad road.
Spittal, Robt. (of J. & D. Macnair & Co.), house, 40 Highburgh road, West.
Spittal & Skinner, tailors and clothiers, 7 Royal Exchange square.

Spittal, Mrs. T. P., 262 Bath street.
SPORTSMAN'S Emporium, 103 St. Vincent st.
"Sportsman's and Tourists' Guide" (J. Watson, Lyall & Co., Ltd., London), Peter A. Menzies, 54 Gordon st., representative for Scotland.
Spoutmouth Bible Institute, 29 St. Andrew's square.
Spowart, W. G., chromo lithographer and printer, 136 George st.; ho. Strathview, Craigdhu rd., Milngavie.
Spowart, Wm. I. (of W. G. Spowart), Coniston, Craigdhu rd., Milngavie.
Sprenger, Charles, & Sons, fancy box makers, 35-37 Buccleuch st.; ho., 251 Renfrew street.
Spriggs, Wm. F., manager (Bovril, Ltd.), St. Margarets, Crookston.
Springall, Donald R., 9 Balmoral crescent, Queen's park.
SPRINGBANK (The) Loan Coy., 917 Garscube rd., 55 Wyndford st.
Springbank Public School, corner of Hinshaw street and Doncaster street.
Springbank U.F. Church, 654 New City road.
Springburn Brick and Tile Co., brick and tile manufacturers, Possil Brickworks, and Robroyston Brick and Tile Works; tel. Nat. 1199 Bell. Office, Hawthorn st., Springburn.
Springburn District Public Library, Vulcan st.
Springburn North U.F. Church, Elmvale street.
Springburn Nurses' Home, 49 Hill street, Springburn.
Springburn Parish Church, Hill street.
Springburn Steam Laundry Co., 83 Keppochhill rd.
Springfield (The) Chair Co., manufacturers of the well-known Triumph baby chairs, go-cars, base rocking chairs, swing chairs, folding carpet chairs, park chairs and stools, folding tables, hallstands, music cabinets and stools, organ benches, collapsible cradles, deck chairs, toilet tables, footstools, &c., &c., &c., Chair Works at Millerfield road; agencies, London, Birmingham, Manchester, Cardiff, Newcastle, Dublin, and Cork; telephone Nos., National 2576; P.O., Y 474; telegrams, "Triumph, Glasgow."
Springfield Chemical Co., disinfectant manufrs., 59 French street.
Springfield Print Works, calico printers, 87 M'Neil street.
Springfield (The) Steel Co., Limited, steel (Siemens and stock converter process) and malleable cast founders, 777 London road.
Springfield Stores, Ltd., public storekeepers, Dock lane
Sprinkler and General Insurance Co., Ltd., 103 West Regent street.
Sproll, John G. S., F.B.T., F.C.I., F.C.T., teacher of shorthand, typewriting, bookkeeping, business training, general education, mathematics, languages, Civil Service; principal Sproll's Business College and hon. secy., Glasgow Branch, The Institute of Commerce, 354 Duke st.; telephone, 3063 Bridgeton.
Sproat, Alex. (at Jas. L. Hillcoat & Co.), ho. 1155 Pollokshaws road.
Sproat Bros., bespoke bootmakers, 100 Miller st.; ho. 9 Leslie st., Pollokshields.
Sproat, Jas., draper and clothier, 34 Cumberland street, s.s.; ho. 14 Earlspark avenue.
Sproat & M'Kinnon, tailors, 76 Abbotsford place; ho. 16 Stevenson dr.
Sproat, Robert (of T. & R. Sproat), Cathkin view, Whitecraigs.
Sproat, T. & R., plumbers, gasfitters, sanitary engineers and electricians, 8 St. James' street, Paisley road; telephone Nos., 1551 South, 296 Clarkston, and 201 X 3 Clarkston.
Sproat, Thomas (of T. & R. Sproat), 3 Rosslea dr., Giffnock.
Sproule, Andrew, grocer and wine merchant, 433 Eglinton street; house, 41 Cumberland st., s.s.
Sproul, Andrew, assurance supt., 83 Jamaica street; ho. 342 Victoria road, Crosshill.
Sproule, Andrew, yeast dealer, 88 Main st., Gorbals; ho. 94 do.
Sproul, D. (of North British Yacht Agency, 68 Gordon street), ho. Sevastopol, Bearsden.
Sproul, John (of Stevenson, Lauder & Gilchrist); ho. 342 Victoria road.
Sproul, Oliver A. (of Robt. Sproul & Son, builders); res. Beulah, Cambuslang.
Sproul, Robert, & Son, masons, brickbuilders, and general contractors, 6 Bank st., Cambuslang.
Sproul, Wm. P. (of John Richmond & Co., 56 West Regent st.); ho. 3 Kirkwood st., Ibrox.
Sprunt, Miss, furnished apartments, 13 Derby ter.
Spy, Robert, Bank of Scotland, 104 Hope st.; house, Glenan gardens, Helensburgh.
Squair, Robert (of A. Brechin, contractor); house Kelburn, Coltpark avenue, Bishopbriggs.
Squire, Fredk. S., representing Hadfield's, Ltd., Sheffield; box 5 Royal Exchange; ho. 28 Southbrae dr., Jordanhill.
Squire, John P. & Co., Boston, U.S.A., importer of hams, bacon, lard, &c.; agents, Garner, Bennett & Co., Ltd., 71 Wilson st.
Squires, Alfred George, traveller (The Davis Gas Stove Co, Ltd.), Limavady, Park rd., Giffnock.
Sragowitz, Max, cabinetmaker, 21 Norfolk court.
Stables, Alexander (of Stables & Fulton), ho. 6 King's gate, W.
Stables & Fulton, stockbrokers, 11 Royal Exchange square and Stock Exchange. Tele. No., 9000 Central (2 lines). Tel. address, "Stables, Glasgow."
Stacy, E. O., agent, 24 Howard street.
Stafford, Isabella, hosiery and fancy goods, 231 Byres road; house, 4 Fairlie park drive.
Stalker & Daye, registd. plumbers, 106 Great Western road; telephones, P.O., 2255 and 234 Charing Cross.
Stalker, Duncan (at James P. Sim & Co.); house, 16 Stevenson drive, Shawlands.
Stalker, John (at Bent Colliery Co., Ltd.), ho. Camborne, John street, Gourock.
Stalker & M'Lellan, Italian warehousemen, tea, coffee, and wine merchants, 721 Great Western rd.
Stalker, Isabella, stationer, 100 Springfield rd; ho. 135 Westmuir st., Parkhead.
Stamm, I. H., doll's house, 28 and 42 Argyle arcade.
Stammers, J. W. (agent for Clarke, Nickolls & Coombs, Ltd.), 49 Jamaica street; house, 11 Balmoral cres., Queen's park
STAMP and Estate Duties Office, 280 George st.
Standard Boiler Setting Co., 83 Renfield street.
Standard Electric Co., Ltd., electricians and motor makers, 15 Douglas street.
Standard Electrical Co., Bradford, makers of electric fans; agents, W. B. & J. Bain, 65 Waterloo st.
Standard Life Assurance Co. (established 1825), J. M'Culloch, local secy., all classes of life assurance and annuities, Standard buildgs., 102 Hope street. Telegrams, "Millions;" tels. 3390 Central.

Standard Marine Insurance Co., Ltd., 32 Royal Exchange square.

Standard Plate Glass Insurance Company of Scotland (Limited), Carswell, Murray & Lauder, C.A., managers, 69 St. Vincent street.

Standard Repair Co., 13 Queen street.

Standard Laundry, Strathcona st., Anniesland.

Stanford, James, Ltd., financiers, 140 Bath street.

Stanford, S. B. Cortis, manufacturing chemist (of Stanford & Wylie); ho. Glenwood, Dalmuir.

Stanford & Wylie, chemical and oleine oil manfrs., Argyle Oil Mills and Chemical Works, Possilpark.

Staning, Wm. F. (at Lyon, Ltd., 389 Sauchiehall st.), ho. 32 Randolph gardens, Partick.

Stanley, George, & Co., export merchants, 20 Renfrew street.

Stanley, Thomas (at Scott & Rae), ho 54 Dixon avenue.

Stanley, W. F., & Co., Ltd., surveying and mathematical instrument makers, 68 Queen st.

Stannard, H. E., secy. (C. F. Sachs & Co., Ltd.); ho., 13 Carolside gardens, Clarkston, by Busby.

Stanners, James C., cashier (at M'Dougall & Sons, Ltd.), ho. 13 Edgemount gdns., Langside.

Stanton, Hugh, & Sons, drapers, 161 Trongate.

Stapley & Smith (of London), underclothing manufacturers, 14 Mitchell lane.

Star (The) Boot Co., Ltd., 53A Oswald street.

STAR Engine Works, John Bennie, Limited, electrical, hydraulic and general engineers, 151 Moncur st.

Star Foundry (A. Nisbet, Son, & Co.), ironfounders, 122 Portman street.

Star (The) Assurance Society (Established 1843); head office for Scotland, 168 Hope street; Francis Rankine, resident manager; tel., "Assurstar, Glasgow"; tele. No., 1910 Douglas.

Stark, Alex., & Sons, Ltd., contractors, quarrymasters, and causeway layers, Kilsyth Quarries; office, 142 West Nile street; telephone Nos., 3304 and 2058 Douglas; telegrams, "Setts."

Stark, Alex., 25 Peel street, Partick.

Stark, Allan, writer (of Thomas Stark & Co.), house, Hawarden, 55 Partickhill road.

Stark, B., florist, 318 Argyle st.; ho. 18 Gilmour street, Ibrox.

Stark, D. A. (at Edmiston & Mitchell's), house, 14 Penrith av., Giffnock

Stark, D. Fraser, 357 Eglinton st.

Stark & Dobbie, contractors, 204 St. Vincent st.

Stark, George, & Sons, paper stainers, card and pasteboard manufacturers, Grove Park Mills, 188 North Woodside road.

Stark, Geo., & Sons, book-edge marblers, 47 Oswald street; house, 58 Nithsdale street.

Stark, George H. (of Fraser, Stark & Co.); res., Rosevale, Cambuslang.

Stark, Gibson & Co., ship chandlers, 220A, 222 Broomielaw; tel. No., 2719 Central.

Stark, Henry C., assistant managing director (of M'Dougall's Timber Co., Ltd.), Broomagecroft, Larbert.

Stark, James (at Mann, Byars & Co., Ltd.); house, 73 Kenmure st., Pollokshields.

Stark, James Primrose, writer (of Thomas Stark & Co.); house, Hawarden, 55 Partickhill road.

Stark, James, & Co., steam and sailing ship brokers and commission agents, 12 Waterloo st.

Stark, Jas. supt. engineer (P. Henderson & Co.), ho. 13 Princes gardens, Dowanhill.

Stark, James (of James Stark & Co.), ho. 101 Hyndland road.

Stark, Jas., warehouseman (at J. H. Young & Co.'s), 265 Golfhill dr.

Stark, James S., asst. secretary at The African Lakes Corporation, Ltd., 14 St. Vincent pl.

Stark, James, inspector, Office of Public Works; ho. 220 Paisley road, W.

Stark, Jas., dairykeeper, 436 Crown st.

Stark, James (at James T. Goudie & Co.), 3 Camphill aven., Langside.

Stark, John, tailor, 6 Newlands terrace, Shawlands.

Stark, John, treasurer's department, Cal. Rail. Co.; ho. 6 Victoria drive, Mount Florida.

Stark, Kennedy & Co., electrical engineers, 163 West Nile street.

Stark, M., joiner, 27 Kelvin street; ho. 145 West Graham street.

Stark, Dr. Nigel, 4 Newton pl.

Stark, Thos. & Co., writers, 180 West Regent street.

Stark, Thomas, writer (of Thomas Stark & Co.), ho. Hawarden, 55 Partickhill road.

Stark, Thomas (Stark, Gibson & Co., ho., 17 Cranworth street, Hillhead.

Stark, Wm. C., patternmaker (A. & P. W. M'Onie), ho. 4 Alexandria ter., Summerton rd., Govan.

Stark, Wm. D. C. (at The Summerlee Iron Co., Ltd.), 176 West George st.; ho. Eldrig, Thorntonhall.

Stark, Mrs. Jas., licensed grocer, 971 Argyle st.; ho. 1005 Do.

Stark, Mrs., wine merchant, Alexandria place, Clydebank

Stark, Mrs., 150 Cambridge drive.

Stark, Miss Mary, milliner, 343 Sauchiehall street; house, 9 Castle terrace, Old Cathcart.

Stark, Miss, dressmaker, 15 Carnarvon street.

Stark, Miss, dairy, 167 Slatefield street.

Starr, D. A., manager Clyde Valley Elect. Power Co., 53 Bothwell street.

State (The) Assurance Co., Limited, of Liverpool; chief office for Scotland, 141 West George st. Telegrams, "Stately." Telephones, No. 818 P.O. and Argyle. Manager for Scotland, Arthur Moffat; assistant secretary, Wm. Taylor—*See Advt. in Ap.*

Stather, Miss Susanna, tobacconist, 300 North Woodside road; ho. 298 do.

STATUS Agency (The), trade protection office, 219 St. Vincent st.

STAUFFER'S lubricators and lubricant; agents, Alex. Brown & Co., 233 St. Vincent street.

Stavert, D. Riddell, organising sec. for hospitals and charities, Religious Institution Rooms, 200 Buchanan street.

Stead & Simpson (Ltd.), boot and shoe manufrs., 201 and 203 Cowcaddens st.

STEAMSHIP Office for Canada and the United States; Allan Bros. & Co. U.K. Ltd., 25 Bothwell street.

Stedman, Crowther & Co., metal merchants, London; agents, Alex. Brown & Co., 233 St. Vincent street.

Steedman & M'Alister, life buoy, cork fender, life belt, and granulated cork manufacturers, 35 Ardgowan street; telephone Nos. Nat. 1611; P.O., X 16; telegraphic address, "Steedman."

Steeds, Percival, B.A., lecturer in elocution and literature, Glasgow Athenæum; ho. 9 Battlefield gdns.

Steegmann, H. E., 3 Crown gate, Dowanhill.
Steel, Alex., grocer and provision merchant, 416 Duke street; ho. 6 Ingleby drive.
Steel, Alexander, commercial traveller (at Marr, Downie, & Co., Ltd.), ho. 121 Cartvale rd.
Steel, Andrew, wine and spirit merchant, 153 Trongate
Steel, Archd., dairyman, 137 Albert road, Pollokshields, east; house, 100 Forth street.
Steel & Bennie, Ltd., steamship owners, 86 Broomielaw.
Steel & Co., sheet-iron workers, tank makers, &c., 49 Bluevale st.
Steel, Coulson, & Co. (Ltd.), brewers and maltsters, Greenhead Brewery, Blackfaulds place, 80 Canning st., Calton, and Croft-an-Righ Brewery, Edinburgh
Steel, David (of R. & D. Steel, Partick); ho. 294 Dumbarton rd., Partick.
Steel, David (at Isaac Craik, 134 St. Vincent st.); ho. 11 Barrington dr.
Steel, D. F., grocer and provision merchant, 98 Stirling road, and 582 Alexandra parade; ho. 309 Golfhill drive.
Steele, D. H., secretary (Scottish Sickness and Accident Insurance Co., Ltd., 188 St. Vincent st.); ho. 58 Marlborough avenue, Broomhill.
Steele, Henry M., C.A., 4 Caledonian mansions, Hillhead.
Steele, Henry, station master, C.R. Central Station, Partick; ho. 43 Apsley st., Partick.
Steele, Henry M., chartered accountant, 190 West George st; tel. No., 2111 Douglas; house, 36 Lansdowne crescent.
Steele, Hew, jr. (Union Transit Co., Ltd.); ho. 4 Bellwood st., Langside.
Steel, Jas. M., Royal Bank of Scotland; ho. 24 Leven st., Pollokshields.
Steele, James, jun. (of Maclean & Co., 96 Bath st.); ho. 32 Keir st., Pollokshields.
Steel, J. & J., Ltd., distillers, blenders, and exporters of fine Scotch whisky, sole proprietors of the famed **"Old Moses"** Scotch whisky, 6 Cadogan st. Telephone No. 1145 Central; tel. address, "Rotation."
Steel, James, 33 Kelvinside gardens, north.
Steel, James, teacher of music, 56 Canning st.; ho. 24 Broompark drive.
Steele, Jas., Davaar, 41 Albert drive, Pollokshields.
Steel, James, 78 Minard road, Crossmyloof.
Steel, Jas., M.A. (of Hendry & Steel), 18 Woodside pl.
Steel, J. O., manufacturers' agent, 75 Buchanan street; ho. 34 Terregles ave.
Steel, J. H., M.A., senior English master, High School; ho. Caronside, Tanzieknowe, Cambuslang.
Steel, John B. (Eastern Telegraph Co., Ltd.), ho. 6 Leven st., Pollokshields.
Steel, J., hairdresser, 365 Crown street; house, 327 Holmlea rd.
Steel, Rev. John, D.D., Greenhead United Free Church, John street, Bridgeton; ho. 20 Craigpark, Dennistoun.
Steel, J. & M. T., stockbrokers, 166 Buchanan street
Steele, J. Marsh, commercial traveller, 161 Howard st.; ho. 23 Camperdown rd., Scotstoun.
Steele, John R., manager (at Suter, Hartmann, & Rahtjen's Composition Co., Ltd.), ho. Bowerbank, 24 Cornwall aven., Jordanhill; tel. 2185 Western.
Steele, John (of J. Steele & Shanks), house, 3 Kennyhill sqr.

X

Steele, J., and Shanks, makers of porcelain enamelled fire clay baths, urinals, hospital specialties, lavatory basins, water-closets, sinks, washtubs, &c., Crown Fire Clay Works, 20 East Nelson st.; tel. No., 2680 Bridgeton; telegrams, "Corona."
Steele, John (of Aspinall's Enamel Ltd., London), 44 Polwarth gdns.
Steele, John C., & Co., manufacturing chemists, 16 Victoria st., Port-Eglinton.
Stiell, John, 1 Kinnoull place.
Steel, John, dairyman, 97 Calder st.; ho. 92 do.
Steel, John (of Marr, Downie & Co. Ltd.), house, Vakalo, 44 Earlspark ave., Newlands.
Steele, John C. (of John C. Steele & Co.), ho. 5 Ibrox terrace, Ibrox.
Steel, John D., C.A. (of Paterson & Steel, C.A.), ho. Parkly, Clarendon place, Stirling.
Steel, John, metal refiner, 44 46 Bilbao street Oatlands; ho. Cliftonville, Oakley dr., Muirend
Steel, John (of Parkhead Varnish, Paint and Colour Works), res. Bethany bank, Dunlop st., Tollcross.
Steel, John, Parkhead Varnish, Paint and Colour Works, paint and varnish manufacturers, 75 Sorby street.
Steel, Peech & Tozer (Limited), manufacturers of steel rails, tyres, loco. crank axles, steel carriage and waggon axles, railway waggon and carriage springs, forgings, spring steel, tyre steel, &c., Sheffield; agts, Morris, Warden & Co., 68 Gordon street.
Steele, Robert (of A. Kirkpatrick & Sons, Ltd., Thornhill, Dumfriesshire); ho. 70 Ledard road, Langside.
Steel, Robert, & Co., calenderers, packers, and tambourers, 43 and 51 Dundas st.
Steele, Robert Innes, 89 Leslie st.
Steel, Robt. and David, horse shoers, 6 Walker st., Partick.
Steel, R., commercial traveller, 93 Sinclair drive, Langside.
Steel, Robert, accountant (Royal Bank, Hutchesontown); house, 21 Westbank terrace, Shettleston.
Steel, Robert S., fruit merchant, 210 Great Western rd.; house, 218 do.
Steel, Robert, wholesale dairyman, 7and 11 Cavendish st.; tel. No., 598 Gorbals; ho. 81 Calder st.
Steel, Thos., dental consulting rooms, 2 Byres road.
Steel, Thos. (of Baxter & Steel, sugar merchants), ho. Normount, Gourock.
Steel, Walter S., messenger British Linen Bank, Queen st.; ho. 37 Aitken st., Dennistoun.
Steele, Wm., meter inspector, Corporation Electricity Dept.; ho. 19 Hope street, west.
Steele, W. H. (of Walker, Fraser, & Steele), ho. Clifton, Bridge-of-Weir.
Steel, Wm. (Jas. Watson & Co., Ltd.), 95 Bath street.
Steele, William, licensed appraiser (of R. & W. Sorley, jewellers, 93 St. Vincent st.), ho. 89 Hyndland road.
Steel & Wilson, registered plumbers, heating, ventilating and electrical engineers, 4 Washington st., and 32 Queen Margaret drive; and at 281 Easter road, Edinburgh.
Steel, W. S. (at Alex. Sloan & Co.'s), ho. 33 Kelvinside gardens, north.
Steele, W. (late G. Fleming), engraver, 1 Argyle arcade; ho. 12 Ure place.

Steel, Miss, milliner, 132 Nithsdale road; ho. 89 Leslie st.
Steel, Miss, 37 Partickhill road.
Steel Castings Limited; managing director, Henry Archibald; works, 247-253 Old Edinburgh road, Parkhead; teleg. address, "Founder, Glasgow;" tel. No., Bridgeton 1754; registered office, 113 St. Vincent st.; secy., John Milwain, C.A.
Steel (The) Company of Scotland (Ltd.) manufacturers of steel castings, plates, angles, beams, bars, forgings, rails, wire billets, blooms, tyres, axles, &c.; works, Hallside, Newton, and Blochairn; office, 23 Royal Exchange square.
Steel (The) Construction Co., Ltd., steel roof and bridge builders, iron and wire fencing, gates, railings, &c.; iron and wire merchants, Craighall Ironworks, Saracen street.
Steel and Iron Workers' Society (Amalgamated), Gordon Chambers, 90 Mitchell st.; tel. No., 7143 Central; James Gavin, secy.
Steen, Albert A. F., M.B., C.M., physician, 29 Norfolk st.; res. Howdenlea, Queen's dr., Crosshill.
Stein, Andrew (at Morison Bros., Ltd.), ho. 4 Leyden gardens, Maryhill.
Stein, John G., & Co., Ltd., Silica and Fire Brick Works, Bonnybridge and Castlecary.
Steiner, F., & Co., Ltd., turkey red dyers and calico printers, 122 Ingram street.
Stelastic Tyres (Scotland), Ltd., tyres manufacturers, 61 Bath st.
Stemson, H., tailor and clothier, 899 and 901 Dumbarton rd.; ho. 22 Balshagray avenue.
Stenhouse, A., medical and university bookseller, surgical instrument maker, 40 and 42 University avenue.
Stenhouse, A. R. (of A. R. Stenhouse, Hope & Blyth), insurance broker, 154 St. Vincent st.; res. Craig-en-goin, Kilsyth.
Stenhouse, A. R., Hope & Blyth, insurance brokers, 154 St. Vincent st.
Stenhouse, David, grocer, 15 Stobcross st.; house, 83 Craigton rd., Govan.
Stenhouse, David, writer, Town-Clerk Depute, City chambers; res. Strathearn, Collylin rd., Bearsden.
Stenhouse, James H. (at Gellatly, Hankey, & Co.), 226 West Princes st.
Stenhouse, James, wine and spirit merchant, 224 Buchanan st.
Stenhouse, Peter (at Alex. Hope, jr., & Co.'s, Ltd.).
Stenhouse, Wm., & Co., wine and spirit merchants, whisky blenders, and exporters, 166 Howard st. Telephone, Central, No. 1060; telegrams, "Glengelt," Glasgow.
Stenhouse, Wm. (of Wm. Stenhouse & Co.), house, 24 Polwarth ter., Merchiston, Edinburgh.
Stephen, Alexander, & Sons, Ltd., shipbuilders and engineers, Linthouse, Govan.
Stephen, Alex. E. (of Alex. Stephen & Sons, Ltd.), ho. 8 Princes terrace, Dowanhill.
Stephen, Alex., & Sons, Ltd., ship and engine repairers, Govan Graving Dock Repair Works, Govan.
Stephen, Andrew, at Night Asylum, 71 N. Frederick street.
Stephens, A. H. (of Stephens & Smith); ho. 112 York dr., Hyndland.
Stephen, D. Barron, dentist, 676 Dumbarton road, Partick.
Stephen, Francis, fruiterer and florist, 427 and 429 Victoria road; ho. 419 do.
Stephen, Fred. J., M.A. (of Alex. Stephen & Sons, Ltd.); house, 12 Park terrace.
Stephen, G., 59 Shawhill st., Shawlands.
Stephen, James, plasterer, 37 Clarendon street; ho. 153 Raeberry street.
Stephen, James G., provision merchant, 697 Alexandra parade; ho. 165 Onslow dr.
Stephen, James, horse collar maker, 67 King st., s.s.; house, 113 Kilmarnock rosd.
Stephen, John, joiner and builder, East Muir street; ho. 514 Main street, Shettleston.
Stephen, John, post office clerk (G.P.O.), ho. 72 Cartvale rd., Langside.
Stephen, John (of Alex. Stephen & Sons, Ltd.), house, Domira, Partick.
Stephen, J. Murray, engineer (at Alex. Stephen & Sons, Ltd., Linthouse); ho. 18 Kent avenue, Jordanhill.
Stephen, John, tailor and clothier, 34 St. Enoch sq.; house, 3 Gardner st., Partick.
Stephens, Noel, 63 Clincart road, Mount Florida.
Stephen, Smith & Co., Ltd., whisky exporters, 38 Washington street.
Stephens & Smith, machinery merchants, speciality—millgearing, 355A Argyle street, tel., Central 5285; telegrams, "Stemith, Glasgow."
Stephen, William C. (with Paul, Campbell & Sons, Ltd.), 212 Sandyhills, Shettleston.
Stephen, Wm. C. (of J. Dunn & Stephen, Ltd.), ho. Adela, Bearsden.
Stephen, Wyness J., draper, 125 Paisley rd., W.; ho. Boumont, Barfillan dr., Craigton.
Stephens, Mrs. W. H., 128 Byres road.
Stephen, Miss, 1 Park circus.
Stephenson, Alfred, representing Blake & Mackenzie, Ltd., chemists' printers, Liverpool, 1 Battlefield cres., Langside; telephone, 696 Langside.
Stephenson, Brown, & Co.—See Brown, Stephenson, & Co., 101 Waterloo street.
Sterilised Flower Co., florists, 488 Sauchiehall st.
Sterling, John L. (of J. H. Young & Co.'s), ho., 30 Ashton gardens, Hillhead.
Stern, H., hairdresser, 380 Argyle st.; ho. 55 Main st., s.s.
Stern, H. G., hairdresser, 1062 Pollokshaws rd.
Sterne, L., managing director (at L. Sterne & Co.'s, Limited), The Crown Iron Works.
Sterne, L., & Co., Lmtd., engineers; makers of refrigerating and ice machinery; Crown Brand "Consolidated" emery grinding wheels; Sterne's "Silicate" emery grinding wheels; dry and wet grinding machines; also spiral springs; The Crown Iron Works, 158 North Woodside rd.; London office, Donington House, Norfolk st., W.C.
Stern, Ltd., Salomon, hosiery manufacturers, 65 Virginia street.
Stern, Mrs. J. M., 903 Sauchiehall st.
STERN Sonneborn Oil Co., Ltd., oil and grease manfrs., 108 Hope street; Geo. Mason, manager.
Sternstein, J., photographer, 364 St. George's road.
STETTIN Steam-Packet Office (James Currie & Co.), 136 Buchanan st.
Steven, Alex. F., & Son, merchants and agents, 1 Prince's square.
Steven, Alec, L.R.A.M., teacher of music, 12 Regent Park sq., Strathbungo.
Steven, Alex., signal supt., Cal. Railway, 87 Union st.; ho. 144 Craigpark street.

Steven, A. & P., Provanside Engine Works, 181 St. James' road; tel. Nos., 2171, 2172, and 2173 Bell; tel. address, "Provanside," makers of electric and hydraulic passenger and goods lifts of all descriptions, pumping engines, accumulators, hydraulic presses and cranes, as well as general hydraulic and engineering work.

Steven, Alex. Kay (of M'Dowall, Steven & Co., Ltd.), 4 Upper Thames st, London, E.C.

Steven, Andrew (with Andrew Steven & Son); ho. 27 Albert road east, Crosshill.

Steven, Andrew, & Son, drysalters and merchants, 59 Bath street.

Steven, A W. (of M'Dowall, Steven & Co., Ltd.), res. Redding House, Polmont Station.

Steven Brothers, egg importers, 16 and 17 Gt. Clyde street.

Stevens & Brown, electrical engineers, 19A Mains st.

Steven, Charles, & Co., pavement and cement merchants, 41 Lilybank road (off Eglinton st.); tel., 293 Kinning park.

Steven, David (of D. & R. Steven), ho. 78 Dixon avenue, Crosshill.

Steven, D. & R., provision merchants, 372 Cumberland street, s.s.

Stevens, Frank, representing Sell's, Ltd., 168 Fleet st., London; Sell's Directory of Registered Telegraphic Addresses; World's Press and Advt. Office for Post Office Official Telephone Directories, 54 Gordon street; tel. No., Central 8868.

Steven, G. M. G. (of Steven Bros.), ho. 54 Albert drive, Pollokshields.

Steven, George H., C.A. (of J. & C. Logan & Steven, 82 Gordon st.); res. Invercauld, Dunblane.

Steven, Henry (at Marshall & Steven, 35 College street); ho. Mount Eden, Uddingston.

Steven, Jas., cashier (at Maclay, Murray, & Spens'), ho. 12 Terregles avenue, Pollokshields.

Steven, James (Steven & Struthers), ho. 11 Beaumont gate, Dowanhill.

Steven, James C., pawnbroker, 20 Orr street.

Steven, James F. (of Marshall & Steven), ho. Mount Eden, Uddingston.

Steven, James (at John Kennedy & Sons), 26 Renfield st.; res. Nantucket, Uddingston.

Steven, James Thompson, city officer, City Chambers; house, 474 Crow road, Jordanhill.

Steven, J., wholesale confectioner, 115 Claythorn street.

Steven, John, Eastvale place, Kelvinhaugh; house, Fernlea, Seamill, West Kilbride. Nat. tel., No. 9 W. Kilbride.

Steven, John, licensed grocer, 87 W. Scotland st.

Steven, J. & J., grocers and spirit merchants, 166 Langlands rd., Govan; ho. 2 Brighton pl., do.

Steven, John H. (of M'Dowall, Steven & Co., Ltd.), 4 Upper Thames st., London, E.C.

Steven, John Wilson (Steven & Struthers), house, 8 Queensborough gardens, Hyndland.

Steven, John M. (of A. & P. Steven), ho. Davaar, Helensburgh.

Steven, J. Alex. (of A. & P. Steven), house, 12 Royal crescent, west.

Steven, John S. (of Montgomerie, Stobo & Co., Ltd.), George st., Mile-end; ho. 19 Dalziel drive, Pollokshields.

Steven, J. Scouler, assistant solicitor, Cal. Ry. Co., 302 Buchanan street; ho. 33 Fotheringay road, Pollokshields.

Steven, J., & Co., tailors and costumiers, 83 Jamaica street; house, 32 Apsley place, s.s.

Steven, J. R., grain merchant, 89 and 95 Bishop st., Port Dundas; house, 525 Alexandra parade.

Steven, J. & W., licensed grocers, 263 Summerton road, Govan.

Steven, Robert A. (of Alex. F. Steven & Son), ho. 43 Queen sq., Strathbungo.

Steven, R. M., & Son, lithographers, colour and general printers, 176 Ingram st.; estab. 1850.

Steven, Robt. (of D. & R. Steven), ho. 104 Dixon ave.

Steven, R. W. C. (of R. M. Steven & Son); house, 2 Ancaster drive, W.

Steven, Robert (at Dykes & Morton's), ho. 5 Davidson gardens, Jordanhill.

Steven, S., M.A., LL.B., writer, 241 West George st.; res. 8 Foremount terrace, Dowanhill.

Stevens & Sons, railway signal and general engineers, 640 New City road.

Steven & Struthers, brassfounders and engineers, Eastvale place, Kelvinhaugh; telegrams, "Bronze;" telephone Nos., Nat., 133 Argyle; P.O., 1775.

Steven, Thos. (of M'Dowall, Steven, & Co., Ltd.), house, 4 West Castle road, Edinburgh.

Steven, Thos. W., & Co., photographers and enlargers, 3 James Morrison st.; house, 4 Abbotsford pl., s.s.

Steven, T. W., secretary and assistant general manager (Young's Paraffin Light and Mineral Oil Co., Ltd.); house, 148 Queen's drive.

Steven, William, & Sons (late Wm. Steven, established 1840), builders, 481 London road.

Steven, Wm. (of Wm. Steven & Sons), house, Montrave, Blairbeth road, Burnside; tel. No., 369 Rutherglen.

Steven, Wm. (of A. Steven & Son), ho. 42 Queen square.

Steven, Rev. Wm. M., B.D., clergyman, Possilpark Parish Church; ho. 1 Knowe ter., Lambhill.

Steven, Wm. B. (at J. S. Dunn & Co., Ltd.), ho. 10 Carlton ter., Wilton st.

Steven, Wm., general stores, Mavisbank Quay.

Steven, Mrs. J. Lindsay, 3 Lynedoch street.

Steven, Mrs. R. M., 2 Ancaster dr., W.

Steven, Miss Boyd (of A. & J. Douglas), 338 Sauchiehall street; house, 19 Waverley gardens, Crossmyloof.

Stevenson, Alex., grocer and provision merchant, 18 Canal st., Port-Dundas; ho. 17 Barrington dr.

Stevenson, Alexander (of Baird & Stevenson), 25 Carlton place.

Stevenson, Rev. Alex. W., M.A., Balshagray Church; house, 6 Broomhill gardens, Partick, W.

Stevenson, Alexander, M.A., B.Sc., teacher, Whitehill H.G. School; ho. 99 Grant st.

Stevenson, Alex., potato merchant, 487 Dumbarton road, Partick.

Stevenson, Alex., spirit merchant, 180 London st. and 39 Ladywell st.; res. Ella House, Falkirk.

Stevenson, Alex. (of Robert Hodge & Stevenson), ho. 47 Viewpark drive, Burnside.

Stevenson, Alexander, boot and shoe maker, 6 Crawford st., Lambhill, Maryhill; ho. 4 do.

Stevenson, Alex., ladies and gent.'s tailor & clothier, 45 Union street; 10 Ellangowan rd., Shawlands.

Stevenson, Alexander, tailor, 1328 Duke street.

Stevenson, Allan, engineer (at David Rowan & Co.), ho. 19 Keir st., Pollokshields.

Stevenson, Andrew, shipbroker and commission agent, 93 Hope street; house, 76 Langside avenue.

Stevenson, Andrew, house factor, 123 Sandyfaulds street.
Stevenson, Allan, writer, Town Clerk's office, City Chambers.
Stevenson, Andrew A., cabinetmaker and upholsterer, 141 Bath st.; ho. Kair Leil, Prestwick.
Stevenson, A. B. & W., grocers and spirit dealers, 223 and 233 London road and 241 Gallowgate.
Stevenson, Archibald B. (of John P. Kinghorn & Co.), ho. Redcliff, Airdrie.
Stevenson, A. J., postman, G.P.O., 413 Janefield street.
Stevenson, A. B. & W., wine and spirit merchants, 686-688 Pollokshaws road; ho. 17 Carment dr., Shawlands.
Stevenson Brothers, fancy paper-box and pattern-book makers, 51 to 61 Cathedral street.
Stevenson Bros., brickmakers, Millcroft and Polmadie Brickfields, Rutherglen rd.; also Garscadden Brick and Tile Works, Drumchapel.
Stevenson Brothers, painters 222 Sauchiehall lane.
Stevenson, Brown, & Co., see Brown, Stephenson, & Co., 101 Waterloo st.
Stevenson & Brownlie, writers, 147 St. Vincent st.; telegraphic address, "Rubric, Glasgow."
Stevenson, Charles (of Stevenson & Co., 37 Queen street), ho. 25 Prince's square, Strathbungo.
Stevenson, C. M.D., E.A.D.M., teacher of dancing, 5 Berkeley terrace, Charing Cross.
Stevenson & Co., wholesale warehousemen, 37 Queen street.
Stevenson, David L., 1 Morris place.
Stevenson, David, writer (Procurator-Fiscal Depute), County Buildings; ho. 48 University avenue.
Stevenson, David (L. & H. Williams & Co.); ho. Edgeburn, Park rd., Giffnock.
Stevenson, Donald (of S. Stevenson & Co.), ho. 33 Moray place, Regent park, Strathbungo.
Stevenson, D. M., & Co., coal, coke, iron, and chemical exporters, 12 Waterloo st., and at Leith, Newcastle, Hull, and Cardiff.
Stevenson, D. M. (of D. M. Stevenson & Co.), ho. Cleveden, 5 Crossloan road, Kelvinside; tel. No., 2470 Western.
Stevenson, F. J. (of Gilmour, Thomson, & Co., Ltd.), ho. 1 Montgomerie crescent.
Stevenson & Fleming, merchants, 21 West Nile st.
Stevenson, Geo. (of Hislop & Stevenson); house, 80 Barrington drive.
Stevenson, Henry, ironmonger, 243 Kilmarnock rd.; ho. 32 Tassie st.
Stevenson, Hugh, grocer, 43 and 47 Victoria st., s.s.; ho. 18 Annandale street, Govanhill.
Stevenson, Hugh F. (of Stevenson & Fleming), house, 8 Belmont crescent, Hillhead.
Stevenson, Hugh (of Baird & Stevenson), house, 13 Moray place, Strathbungo.
Stevenson, James, hatter, 6 Bridgeton cross; ho. 160 Onslow drive.
Stevenson, James (at W. & R. Holmes), ho. 2 York terrace, Shettleston.
Stevenson, Jas. B., motor body maker, 44 Ashton lane, Hillhead; P.O. tel., W 2505; ho. 279 Byres road, do.
Stevenson, James, M.B., Ch.B., Cora Linn, Clydebank.
Stevenson, Jas., flagmaker, 1103 Argyle st.; tel. No. Nat. 1793 Argyle; telegrams, "Flags, Glasgow."
Stevenson, James, solicitor (of Jas. Stevenson & Mackinlay), ho. 7 Clifton place, W.
Stevenson, James (of Jno. Smith, 43 Queen street, Govan); ho. 14 Walmer crescent.
Stevenson James H., *Glasgow Herald* Office; res. Maybank, Gardenside avenue, Carmyle.
Stevenson, Jas., & Mackinlay, solicitors, 64 W. Regent st, and at Millport; telephone Nos., 1237 and 1238 Douglas; telegraphic address, "Diligence, Glasgow."
Stevenson, Jas. (of Baird & Stevenson), 47 Prince's square, Strathbungo.
Stevenson, Jas., engineer, 295 Crow rd., Broomhill.
Stevenson, J. V., chief constable, City of Glasgow; ho., Dunacre, Beech avenue, Bellahouston.
Stevenson, J. A., secretary, The African Lakes Corporation, Ltd., 14 St. Vincent pl.
Stevenson, J. & B., bakers, Cranstonhill Bakeries, 38 Cranston street; tel. address, "Cranstonia."
Stevenson, J. & B., Plantation Bakeries, Vermont st.
Stevenson, J. & B., bakers, 48 Lambhill st., s.s.
Stevenson, J. R., wine and spirit merchant, 481 Springburn road; res., Penrith avenue, Giffnock.
Stevenson, J. B., cashier (at A. & G. Anderson, coalmasters), ho., Summerlea, Kilbarchan.
Stevenson, John, furnisher, 50 Wellington st.; res. Carolside House, Park gdns., N. Broomhill.
Stevenson, John A., cashier (R. & W. Sorley), ho. 15 Endsleigh gdns., W.
Stevenson, John (of John Stevenson & Co., 23 Royal Exchange sq.), ho. Pollokwood, Kennishead.
Stevenson, John, pawnbroker and jeweller, 1347 and 1349 Duke st, and 612 Argyle st.
Stevenson, John, cashier (at Dow & Frame), 133 Meadowpark st.
Stevenson, John, & Co., shipowners and brokers, 23 Royal Exchange sq.
Stevenson, John G. (secretary, Carson & Nicol, Ltd.), 399 Alexandra parade.
Stevenson, John G. (of Stevenson & Brownlie, writers), house, 2 Doune gardens.
Stevenson, John C., secretary, Baton Collieries, Ltd., and cashier, Joseph Johnston & Boath; ho. 2 Maybank st.
Stevenson, John, warehouseman, 15 M'Lennan street.
Stevenson, John, grocer and wine merchant, 574 Springburn road; ho. 7 Broomfield ter.
Stevenson, John (of J. & B. Stevenson), res., Drumlanrig, 32 Newark drive, Pollokshields.
Stevenson, John, church officer, 52 Nelson st., s.s.
Stevenson, John, painter and decorator, 48 Albert rd., Crosshill; ho. 474 Cathcart rd.
Stevenson, John & Son, manufacturer of all kinds of riddles and sieves, wire guards for windows and rooflights, ornamental iron and wire fencing, wire bordering, plant and seed guards, &c., 114 Waterloo street; res. Thornhill, Carmyle.
Stevenson, John, pawnbroker, 612 Argyle street, Anderston, and 1347 Duke street, Parkhead cross; ho. Aylesford, Limeside avenue, Rutherglen.
Stevenson, John, joiner and contractor, 173 Pitt st.; ho. 26 Carrington st.
Stevenson, John P. W., commercial traveller, Saracen Foundry; ho., 4 Woodcroft ave., Broomhill.
Stevenson, John H., 371 Springburn rd.; house, 10 Syriam terrace.
Stevenson, John L. (of Wm. Morrison & Son, Ltd.), ho., Dungoyne, Potterhill, Paisley.

Stevenson, J. B., & Co., merchants, 95 Bath st.
Stevenson, John, boot and shoe merchant, 402 Springburn rd.; ho. Buono-Vista, Colston, Bishopbriggs.
Stevenson, John, grocer, 1 Swan st., Port Dundas; ho., 41 Killearn st., Possilpark.
Stevenson, John, grocer, wine and spirit merchant, 239 Cathedral st.; ho. 100 Taylor st.
Stevenson, John R. (of Stevenson, M'Kellar & Co., Ltd., Pollokshaws), ho. 17 India st.
Stevenson, Lauder, & Gilchrist, house factors and insurance agents, 70 Robertson street; telephone No., 1 Argyle.
Stevenson & M'Guffie, consulting engineers, 163 Hope street.
Stevenson, M'Kellar & Co., Ltd., bleachers, dyers, and finishers, Newlandsfield, Pollokshaws; letter box at Jas. Macarthur & Co., 82 Glassford st.
Stevenson, M., draper, 90 Dumbarton rd., Clydebank.
Stevenson, Norman, wine mercht., 257 and 259 Gallowgate; house, Dechmont view, Shettleston.
Stevenson & Pae, produce and commission merchants, 25 Cochrane street and 146 Ingram st.; telephone No., 1834 Bell; telegraphic address, "Pae."
Stevenson, Robt. Lyon (of Robert Stevenson & Son), ho. 81 Stonelaw dr., Rutherglen.
Stevenson, Robt., agent, Commercial Bank, Bridgeton; ho. 6 Bothwell terrace, Shawlands.
Stevenson, Robert, slater and plasterer, 98 Monteith Row lane; ho. 26 Great Hamilton st.
Stevenson, Robert (of Wm. Stevenson & Co., 72 to 80 Brown street, city), ho. 6 Crown circus, Dowanhill.
Stevenson, Robert, F.F.S., quantity surveyor, 180 West Regent st.; ho. 13 Moray pl., Strathbungo.
Stevenson, R. Taylor, & Co., Ltd., wine and spirit merchants, 260 Buchanan st.; office, 428 Parliamentary road
Stevenson, Robert, & Son, builders and cement merchants, 25 Risk street.
Stevenson, Robert, house factor, property agent; agent for the buying and selling of heritable property, 26 Renfield street; Tel., Central 8983; ho. 160 Onslow dr., Dennistoun.
Stevenson, R. M., hosier and draper, 759 Gallowgate; ho., 151 Whitehill street, Dennistoun.
Stevenson & Robertson, cabinetmakers, upholsterers, and carpet warehousemen, 141 Bath st., Cockburn buildings; tel., 239 Y 4 Douglas.
Stevenson, Romagosa y Cia., coal, coke, iron and chemical exporters, 12 Waterloo st., and Barcelona, Spain.
Stevenson, Romero y Cia, coal, coke, iron, and chemical exporters, 12 Waterloo st. and Valencia, Spain.
Stevenson, Samuel (of S. Stevenson & Co.), house, The Beeches, Langside rd., Newlands.
Stevenson, S., & Co., wheelwrights and makers of the "Faransure" solid tyre, the "Endswell" patent cushion tyre, and the "Stevenson" band tyre, 59 Logan street.
Stevenson, S., & Co., timber merchants, saw millers and joiners, Polmadie Saw Mills, 59 Logan street.
Stevenson & Son, Ltd., Dungannon, linen manufacturers, 87 Union st.
Stevenson, Thos. R. (of Stevenson Brothers), ho. 290 Duke st.
Stevenson, T. Bruce, 82 Wellington st.; ho. Ardenvohr, South Brae dr., Jordanhill.
Stevenson, Thos. B. (at Jas. Templeton & Co.'s); ho. Toryglen, 117 Stonelaw road, Rutherglen.
Stevenson, Thomas (of Thos. Stevenson & Co., stockbrokers, 31 St. Vincent place and Stock Exchange); ho. 43 Princes sq., Strathbungo.
Stevenson, Thos. L., G.P.O.; ho. Davaar, 45 Viewpark dr., Burnside.
Stevenson, Thomas, builder, 91 Old Dalmarnock rd., Bridgeton; ho. 7 Belmont dr., Rutherglen.
Stevenson, Thos. (of S. Stevenson & Co.), house, 17 Fotheringay road, Pollokshields.
Stevenson, Thomas, & Co., stock and share brokers, 31 St. Vincent place and Stock Exchange; tel. add., "Concise"; P.O. telephones, City 7474 and 7475.
Stevenson, Thomas G. (of Smith & Stevenson); ho. 47 Bellwood st., Langside.
Stevenson, T. & J., engineers, New Mill road, Kilmarnock.
Stevenson, William (of Baird & Stevenson), house, 40 Prince's square, Strathbungo.
Stevenson, William, & Co., oil, grease, paint, colour, varnish, and cement manufacturers, 28 Robertson street; telegraphic address, "Oxide, Glasgow"; telephones, Argyle 754 and Central 2916.
Stevenson, William, & Son, yarn agents and merchants, 37 West George st.
Stevenson, Wm., M.B., Ch.B., Cora Linn, Clydebank.
Stevenson, Wm., insurance agent, 119 Randolph rd., Jordanhill.
Stevenson, Wm., managing director, Govancroft Pottery Co., Ltd., Tollcross; ho. Woodbine, Carmyle av., Carmyle.
Stevenson, William, grocer and provision merchant, 142 Great Hamilton st.; ho. 33 Monteith row.
Stevenson, William, & Co., lead manufacturers, zinc workers, and metal merchants, wholesale depot for sheet lead, lead, composition and block tin pipes, sanitary appliances, gas fittings, water fittings, bell fittings, and plumbers' furnishings, 72 to 80 Brown st., city; telephones, Nat., 275 and 274 Argyle; Central 2344; telegrs., "Lead, Glasgow."
Stevenson, William (of Wm. Stevenson & Son), ho. 34 Hillhead st., Hillhead.
Stevenson, William F. (Fairfield S. and E. Co., Ltd.); ho. 50 Southbrae drive, Jordanhill.
Stevenson, William, telegraph supt., Cal. Rail., 9 Germiston st.; ho. 44 Granby ter., Hillhead.
Stevenson, W. J. (Page & Sandeman); ho. Malavine, Stirling.
Stevenson, Wm. B., agent (at Dunville & Co.), 112 Bath st.; ho. Myrtle Bank, Bishopton.
Stevenson, Wm., spirit merchant, 362 London road; ho. Woodbine, Carmyle avenue.
Stevenson, Professor W. B., 7 University.
Stevenson, Wm. Walker, spirit merchant, 84 Ingram st. and 125-127 Green street; ho. 43 Garthland drive.
Stevenson, Wm., jun., grain, flour, oatmeal, and agent for J. Wilson & Co., Ltd., Swanfield Mills, Leith, pot and pearl barley millers, 24A Robertson st.; tel., 870 Argyle; ho. Seaview, Helensburgh.
Stevenson, William, brewer's manager, 106 Bath st.; ho. 44 Keir st., Pollokshields.

Stevenson, Wm., flesher, 392 Springburn road; ho. Wellbank cottage, Campsie Glen.
Stevenson, Wm., spirit merchant, 233 London rd.; ho. Portland park, Hamilton.
Stevenson, Wm. (of The West End Steam Laundry); ho. 13 Queensborough gardens, Hyndland.
Stevenson, Wm. (Roxburghs & Co.'s), house, 8 Woodstock drive, Newlands.
Stevenson, Wm. (at Malcolm Inglis & Co.); house, Quakerfield, Bannockburn.
Stevenson, W. G. (of John M'Allister & Sons); ho. 251 Kenmure st., Pollokshields.
Stevenson, W. R., insurance broker, 17 India st.
Stevenson, Mrs. John (of E. & R. Taylor), ho. 16 Whitehill st.
Stevenson, Mrs. Robt. A., spirit mercht., 389 Gallowgate.
Stevenson, Mrs. T., fruiterer and confectioner, 340 Dumbarton road, Partick; ho. 341 do.
Stevenson Mrs. William, 34 Blythswood dr.
Stevenson, Miss, dress and mantle maker, 571 Sauchiehall street.
Stevenson, Miss, dairy, 41 Kilmarnock road.
Stevenson, Miss Agnes, 5 Crossloan rd., Kelvinside; tel. No. 2470 Western.
Stevenson, Bessie C. R., ladies' outfitter, 392 Paisley road, W.; ho. 151 Whitehill st., Dennistoun.
Steventon, T. W., Merriton, 8 Larch rd, Dumbreck.
Steward, W. F. (of Doleman, Steward, & Grieve); ho. 9 Sherrifpark ter., Rutherglen.
Stewart, Adam, spirit merchant, 1097 Pollokshaws rd.
Stewart, Adam, manager, Lochburn Iron Works; ho. Lochend cottage, Lambhill.
Stewart, A. M'P., & Co., India rubber manufacturers, 120 Oxford st., s.s.; tel., 283 Gorbals.
Stewart, A. M'P., India rubber and asbestos manufacturer, 52 Oswald st.; ho. 4 Ann street, Hillhead. Telephone, 2535 Argyle.
Stewart, A. & A., house factors and accountants, 164 Bath street; telephone No. 124 Douglas.
Stewart, A. B., wholesale stationer, printer, lithographer and paper-bag maker, 58 Ingram street; tel. No., 2609 Bell (2 lines); ho. 8 Gordon ter., Shettleston.
Stewart, A. M., & Son, tea & commission merchs., Virginia buildings, 43 Virginia st.; tel. No., 2253 Bell. Tele. address, "Hinemoa, Glasgow."
Stewart, Alexander (North British Railway, 14 W. George st.), ho. 4 Hyndland aven.
Stewart, A. D., M.B., L.R.C.S., Edinburgh, 54-56 Dundas st., city.
Stewart, A. (of A. & W. Stewart, 30-34 Bell street, city); ho. 26 Richmond street.
Stewart, A. & W., cabinetmakers and upholsterers, carpet importers, decorators and complete house furnishers, 30 to 34 Bell street, city.
Stewart, Alex. W., *Glasgow Herald;* ho. 8 Manor road, Balshagray gdns., Jordanhill.
Stewart, A. & R. B., writers, 97 West Regent st.
Stewart, Alex. (of Jas. Stewart & Sons, house factors, Glasgow and Clydebank), ho. 15 Clarence dr., W.
Stewart, Alex., & Co., art metal workers, 102½ North st.; ho. 410 St. Vincent st.
Stewart, Alexander, writer (of A. & R. B. Stewart), 97 West Regent st.
Steuart, Alexander (Rapid Motor Transport Co., Masterton st.), ho. 14 Woodlands rd.
Stewart, Alex. M., cashier (John E. Wilson & Foulis), ho. 19 Underwood st.
Stewart, Alex., brewer, Wellpark Brewery; ho. 118 Whitehill st.
Stewart, Alex. (of John Meiklem & Co.), house, Norwood, Stepps.
Stewart, Alex. (of Craig & Rose, Ltd.), res., Maryfield, Mansionhouse rd., Langside.
Stewart, Alex. L. (Daniel Lee & Co., Ltd.); house, 8 Earlspark avenue, Newlands.
Stewart, Alex. D. (of Levy & Stewart), 109 Hope st.; ho. 47 Cranworth street.
Stewart, A. C., fruiterer, 140 St. George's road; ho. 142 do.
Stewart, Alfred G. (of Miller & Stewart, joiners); ho. 18 Stair st.
Stewart, Alfred D., Savings Bank, Glasgow; ho. 125 Albert rd., Langside.
Stewart, Alfred, photographic artist, 146 Darnley street.
Stewart, Allan, 8 Earlspark avenue, Newlands.
Stewart, Allan, agent for Scotland of the Railway Mission, 8 Lorne ter., Maryhill.
Stewart, Allan (of Jno. Ferguson, sen., & Co.), ho. 34 Hillfoot st.
Stewart, Allan (C. & A. Stewart), ho. 8 Cromwell sq., Queen's park.
Stewart, A., bootmaker, 475 Govan rd.; ho. 3 Carmichael st., Govan.
Stewart, Andrew, 142 Ingleby drive, Dennistoun.
Stewart, Andrew, surveyor of taxes, I.R.O., 280 George st.; ho. 2 Caird drive.
Stewart, Andrew, wine merchant, 92 King street, Tradeston.
Stewart, Andw., F.F.S., measurer, 261 W. George st; ho. Cambridge villa, 26 Kelvinside gardens, N.
Stewart, A. W., & Co., coal exporters, Castle chambers, 55 West Regent st.
Stewart, Andrew, warehouseman (Foote, Swan & Co.); ho. 16 Blythswood drive.
Stewart Andrew, junr. (J. & A. Stewart, Ltd.); ho. Oakleigh, Bearsden.
Stewart, Andrew, wine and spirit merchant, 64 Maxwell st., Pollokshaws; ho. 130 Nithsdale rd., Pollokshields.
Stewart, Andrew M., food and dairy inspector, 23 Montrose st.; ho., 15 Clincart rd., Mount Florida.
Stewart, Angus (at R. Stewart's, 4 Buchanan st.); ho. Leckmelm, Riverside road, Newlands.
Stewart, A. A., solicitor and notary public, commissioner for affidavits, &c., for England, Ireland, High Court of Australia, and Supreme Court of Victoria, 205 Hope st.; tel. 488 Douglas.
Stewart, Arch. M'A., 28 Princes st., Pollokshields.
Stewart, Archibald (of A. Stewart & Co., builders), house, Langside house, Mansion House road.
Stewart, Archd., agent (costume cloths and Manchester goods), 182 Trongate; ho. Bunrannoch, Cambuslang.
Stewart, Arch., & Sons, house factors, insurance agents, and property valuators, 6 Hamilton street, Partick, 13 White street, Govan, and 104 Dumbarton road, Clydebank; ho. 38 Balshagray ave.
Stewart, Archd., & Co., cabinetmakers, upholsterers, carpet factors, decorators, specialists in artistic furnishing fabrics, 42 to 48 Union street; works, 40 do.
Stewart, Archd., & Co., linen and bedding manufacturers, ship upholsterers and outfitters, contractors to Admiralty and War Office, 42 to 48 Union st.; works, 40 do.

Stewart, Archibald (of Stewart & Young), house, Marchmont, Central avenue, Cambuslang.
Stewart, Archd., wine and spirit merchant, 116 Main st., Bridgeton; ho. 34 Finlay dr., Dennistoun.
Stewart, A., & Co. builders and contractors, 136 Hope st.; telephone No., Nat. 407 Argyle; stone dressing works, 2 Inglefield st.
Stewart, Archibald (of A. & A. Stewart), house, 38 Balshagray avenue, Partick.
Stewart, Archibald, & Co., ship and insurance brokers, 7 Royal Bank place.
Stewart, Archd. (of Arch. Stewart & Co., 42 Union st); ho. 7 Dolphin rd., Maxwell Park.
Stewart, Archd. B., merchant, 56 George sq.; ho. Glen Ardoch, Rosslyn aven., Rutherglen.
Stewart, Archd., tailor and clothier, 45 Mains street.
Stewart, A., valuator, 136 Hope street.
Stewart, A. C., & Co., tailors, clothiers, and shirtmakers, 65 Oswald st., city.
Stuart, A. Moody, M.I.Mech.E., consulting engineer, 121 St. Vincent st.; ho. 2 Melrose st.
Stewart, Arthur, produce broker and commission agent, 146 Ingram st; ho. 1 Cresswell terrace, Uddingston.
Stewart, A. M., buyer (at Willis, Nelson & Co.); ho. 113 Burnhouse street, Maryhill.
Stewart, A. C. (of A. C. Stewart & Co.), ho. 50 Calderwood rd., Gallowflat, Rutherglen.
Stewart, A. L., wine and spirit merchant, 22 Vermont st.; ho. 2 Harvie st., Ibrox.
Stewart, A. G. (of Post Office), 24 Barrington dr.
Stewart, A. B. (of John Stewart & Co., 57 Miller st.), ho. 10 Montgomerie cres.
Stewart, A. W., M.I.E.E., M.I.N.A. (of The Thermotank Ventilating Co.), 55 West Regent st.; ho. 8 Lancaster cres., Kelvinside.
Stewart, A. W., wine and spirit merchant, 15 Hydepark street.
Stewart & Blackie, muslin manufacturers, 27 Jamaica st.; telephone, Nat. 8971 City; telegraphic address, "Mussula."
Stewart Bros., paper makers, Eastfield Paper Mills, Rutherglen.
Stewart Brothers, painting and general brush manufacturers, 12 Stockwell st.; telephone No., P.O. 1895 Bell.
Stewart Bros. & Co., wholesale woollen merchants, 136 Ingram street; telegraphic address, "Ligero," Glasgow; telephones, 711 and 712 Bell; Golden House, 29 Great Poulteney st., London, W.
Stewart Bros., tailors and clothiers, 20 Dixon st.
Stewart, Brown & Co., paint and general brush manufacturers, 8 Brunswick lane.
Stewart & Brown, accountants, house factors, and insurance agents, 101 W. Nile st.
Stewart & Burleigh, leather belting, fire hose and belt lace makers, 18 and 20 Dale st., s.s.
Stewart, C. (of John Spears & Co., 103 Hutcheson st.); ho. Ardleven, Campbell drive, Bearsden.
Stewart, C. & A., patentees of liquid fuel injectors and "Luminator" oil lights, brass founders, steam pressure vacuum compound and hydraulic gauge makers, hydraulic cocks, pumps, and valves of all kinds, Port-Eglinton Brass Foundry, 36 Falfield st.
Stewart, C. E. (of Stewart & Murison), 11 Bothwell street.
Stewart, Charles William, M.A., M.D., D.P.H., physician and surgeon; surgery, 173 Paisley road, W.; ho. 35 Roxburgh circus, Cardonald.
Stewart, Chas. W., LL.B., writer, 183 West George street; ho. 3 Annfield road, Partickhill.
Stewart, Charles, consulting engineer and naval architect (of Alex. Craig & Co., 113 St. Vincent street); ho. 39 Albert dr., Pollokshields.
Stewart, Charles R., sole agent in Scotland, north of England, and Ireland for J. Stone & Co., Ltd., London, 46 Gordon street; res. 7 Windsor cir., Kelvinside. Telephone No. 747 Western.
Stewart, Chas. (of C. & A. Stewart), ho. 8 Cromwell sq., Queen's park.
Stewart, Chas., church officer, Rose Street U.F. Church; ho. 389 Crown st.
Stewart, Charles, tailor, 18A Renfield st.
Stewart, Charles, cabinetmaker, 4 Charlotte street, Port-Dundas; res. Gordonston, Stepps.
Stewart, Charles (of J. & C. Stewart & Co.), ho. 2 Dalrymple crescent, Edinburgh.
Stewart, Chas. (of John G. Stewart's), Custom House quay; ho. 5 Queensborough gardens.
Stewart, Charles (at Cant & Kemp's), ho. 6 Colebrooke street.
Stewart, Chas. D., building trade merchant and agent, 153 St. Vincent st.; ho. Williamwood, Cathcart.
Stewart, Chas. R. Hay, 46 Gordon st.; ho. 7 Windsor circus, Kelvinside.
Stuart, C. D., Sheriff Court; ho. 138 Darnley street, Pollokshields.
Stewart, Christopher W. (The Distillers Co., Ltd.), ho. 34 Polwarth gardens.
Stewart, C. (at Blackley, Young & Co.'s), ho. 53 Finlay drive, Dennistoun.
Stuart & Co., mantle manufrs., 102 Argyle st.
Stewart & Co., accountants and licensed valuators, 13 York st.
Stewart & Co. (Weir & Waterston), dressmakers, milliners, and ladies' outfitters, 47 Union st.
Stewart & Co., rope and twine merchants, 93 Holm street; ho. 28 Princes street, Pollokshields.
Stuart & Co., stationers and newsagents, 53 Dundas street, city.
Stewart, Daniel, broom and steel wire brush maker, 3 Canning st., Calton; ho. 3 Broompark drive.
Stewart, Daniel, parcel agent, Central station; house, 350 Allison st.
Stewart, Daniel, wine and spirit merchant, 80 Canning street.
Stewart, D., supt. engineer, Post Office, 83 Wellington st.; ho. Blantyre Park, High Blantyre.
Stewart, David, insurance agent, Tweedside, Kinmount avenue, Highbury park, Mount Florida.
Stewart, David (of Stewart & Westwood), ho. 95 Finlay dr., Dennistoun.
Stewart, David R., grocer and wine merchant, 155 Weir st.; ho. 95 Ardgowan st.
Stewart, David, 188 Hyndland road.
Stewart, D. M'Gregor, consulting, inspecting, and superintending engineer, 166 Buchanan st.; tele., 3622 Douglas; res. Balshagray House, Partick.
Stewart, David (Cal. Rly. Co.), 302 Buchanan st.
Stewart, David, cabinetmaker, 67 Colvend street, Bridgeton.
Stewart, D. A., consulting engineer, 53 Waterloo street.
Stewart, Rev. Dean, R.C.C., Chapel House, Maryhill.
Stewart, D. A. (of Archd. Stewart & Sons), ho. 38 Balshagray avenue.
Stewart, Donald (of Falconer & Stewart); ho. 61 Sinclair drive, Langside.

Stewart, Donald (of Craig & Rose, Ltd.), house, Maryfield, Mansion House road, Langside.
Stewart, Donald, wright, 110 John st., city; house, 39 Danes dr., Scotstoun.
Stewart, D. Y. & Co., ironfounders and engineers, 80 Charles street, St. Rollox.
Stewart, Duncan (of D. Stewart), Monklands, Bearsden
Stewart, D., copper and tinsmith, plumber, and gasfitter, Bridgeton Copper, Tin, and Lead Works, 111 Main st. Bridgeton.
Stewart, D. T. (of Jas. Stewart & Sons, 228 Cambridge street); ho. 6 Colebrooke street.
Stewart, Duncan & Co., Ltd., manufacturers of hydraulic presses and plant, sugar-making and refining plant, makers of bleaching, dyeing, printing, and finishing machinery, factory and electric traction engines, gas engines, steel works, plant and pumping machinery, steam waggon builders, and general engineers, London Road Iron Works.
Stewart, Duncan, wine and spirit merchant, 90 Kirk st.; ho. Dunira, Milngavie.
Stewart, E. M., firebrick manufacturer, 68 West Regent st.; ho., 10 Melville ter., Stirling.
Stewart, Edward G., manufacturers' agent, 1 Prince's square; house, 10 Albert road, Langside.
Stuart, Frank, butcher, 71 Watt st.; ho., Ardgowan, Mount Annan dr., Mount Florida.
Stuart, Frank, flesher, 420 Cumberland st., s.s.; res. 112 Mount Annan drive, Highbury Park.
Stewart, F. W., & Co., commission agents, 96 Miller st.; ho. Westfield, Southbrae drive, Scotstounhill.
Stewart, Fred. C. (of The Thermotank Ventilating Co), ho. 8 Lancaster cres., Kelvinside.
Stewart, George, Retreat, Southbrae dr., Jordanhill.
Stewart, Geo., photographer, 271 Sauchiehall street.
Stewart, George, principal of Skerry's College, 13 Bath st.; ho. Ellaville, Aytoun rd., Pollokshields.
Stewart, George, Mus. Bac., L.T.C.L., 6 Bank st., Hillhead.
Stewart, Geo., wine and spirit merchant, 25 Millroad st.; ho. 129 Whitehill st.
Stewart, Geo. (of G. & J. Stewart), res. Deanston, Titwood road, Maxwell park, Pollokshields.
Stewart, George, teacher (headmaster), Elmvale Public School, Springburn; ho. Strathearn, 24 Park drive, Rutherglen.
Stewart, George, secretary, Brassfounders, Turners, Fitters, &c.; ho. 336 Crown st.
Stewart, Geo. S., baker, 55 Abercromby st.
Stuart, Geo., & Co., engineers, 83 Renfield street.
Stewart, Geo. H. (of Arch. Stewart & Co.), 42 Union st.; ho. 3 Ormond Mount, Muirend.
Stewart, G. & J., wholesale poulterers and game dealers, 142 Stockwell street. Tel. Nos., P.O., Bell 33; Nat. 2034.
Stuart, G. W. Moody, sub agent, British Linen Bank, 165 West George street; house, 2 Melrose street.
Stewart & Gray, steamship owners, 90 Mitchell street.
Stewart, Henry C., C.A., 102 Hope st.; ho. Dunedin, Busby.
Stewart, Henry J., & Brother, timber merchts., Clyde Saw Mills, Shieldhall. Telephone, 670 Govan (3 lines); teleg. "Seasoned, Glasgow."
Stewart, Henry J. (of Henry J. Stewart & Brother), ho. 18 Montgomery quadrant.
Stewart, Hugh, dinning tea rooms, 44, 46 Gallowgate.
Stewart, Hugh B., secy. Rivet, Bolt, and Nut Co., Ltd., 74 York st.; ho. 80 St. Andrew's dr.
Stewart, H., & Co., leather goods manufacturers, 40 John street, city.
Stewart, H. W. (of M. Stewart, confectioner), ho. 940 Sauchiehall street.
Stewart, Hugh, school teacher, Canning Place Public School; res. Glenisla, Bishopbriggs.
Stewart, J. & M., powerloom weavers and thread manufacturers, Levern Mills, Barrhead; house, M. Stewart, Levern house, Barrhead.
Stewart, James, sen., & Son, drainage contractors, 84 Norfolk street; telephone Nos., 1Y Gorbals and 2285 Central.
Stewart, Jas. C., G.P.O.; ho. Helenslea, Greenock ave., Cathcart.
Stewart, James, sen., & Son, slaters and plasterers, 84 Norfolk st.; telephone Nos., 1Y Gorbals and 2285 Central.
Stewert, James, hairdresser, 124 Stirling rd.; ho. 330 Cumbernauld road.
Stuart, James, newsagent and hardware merchant, 7 Henderson st.; ho. 46 Wilton st.
Stewart, Jas., joiner, 318 St. George's rd.; ho. 669 New City road.
Stewart, James, agent, Bank of Scotland, Govan; ho., Glentarf, Giffnock.
Stewart, James, agent, National Bank of Scotland Ltd., St. Rollox branch, 181 Castle st.; ho. 11 Queen's gate, Dowanhill.
Stewart, James, Imperial Toilet Rooms, 80 Union st.
Stewart, James W., building inspector, 6 Craigmillar road, Battlefield.
Stewart, James, gardener, 79 Jamieson st.
Stewart, Jas., & Sons, house factors, property valuators and insurance agents, 228 Cambridge st.; branches, 4 Glasgow road, Clydebank, and Canal Bridge, Dalmuir.
Stuart, James, M. Inst. C.E., civil engineer (of Warren & Stuart), ho. 14 Marlborough avenue.
Stewart, James, & Co., Saucel Distillery, Paisley.
Stewart, Jas. B., agent, Clydesdale Bank (Lmtd.), 15 Carlton pl.; house, Falside, Paisley.
Stewart, Jas. A., agent, 19 Howard st.; ho. Valkyrie, 89 Norse road, Scotstoun.
Stuart, James T. (of Loudon Brothers, Ltd.), house, 2 Bowmont ter., Kelvinside.
Stewart, James M., F.F.S., measurer, 221 West George street; ho., 154 Kilmarnock road.
Stewart, James, insurance manager, 50 Lauderdale gardens, Hyndland.
Stewart, Jas., cooper and box maker, 48 Birkenshaw st.
Stewart, James (of Thomas Lamb & Stewart), house, 38 Berkeley street.
Stewart, James M., traveller (Davidson & Co.); res. Viewpark, Chapelhall.
Stuart, Rev. James, Candlish Memorial United Free Church; ho. Stanley villa, Millbrae, Langside.
Stewart, James, grocer, 54 High st.
Stewart, J. W., & Co., chartered accountants, 150 Hope street.
Stewart, James (of Arch. Stewart & Co.), Hatton, 66 Langside road, Newlands.
Stewart, Jas. T., wine merchant (of Stewart, Pott, & Co.), house, 11 Eglinton crescent, Edinburgh.
Stewart, James, M.I.Mech.E., supt. engineer, Scot. Co-op. Wholesale Society, Shieldhall; ho. 38 Kenmuir st., Pollokshields.

Stewart, J. W., C.A. (of J. W. Stewart & Co., C.A.), district manager to Commercial Union Assurance Co., Ltd., Hand-in-Hand branch, 150 Hope street; ho. Balgownie, Bearsden.
Stuart, James, joiner, 114 Saracen st., Possilpark; ho. 202 do.
Stewart, James (Stewart & Sons), paper maker, Glasgow Paper Mills; ho. Elise, Albany drive, Rutherglen.
Stewart, Jas., commission merchant, 13 Queen's ter., West.
Stewart, James (of J. & C. Stewart & Co.), house, 117 Fotheringay rd., Maxwell park.
Stewart, Jas. C. (at Burrell & Son's), ho. 39 Albert dr., Pollokshields.
Stewart, James B., house factor (of James Stewart & Sons, 228 Cambridge street), house, Taormina, Helensburgh.
Stewart, James, B.L., School Board offices; ho. 9 Dunearn st.
Stewart, James, works manager (L. Sterne & Co. Ltd.), ho. 6 Lothian gardens, Kelvinside, N.
Stewart, James A. (at The Calico Printers' Assoc., Ltd.); ho. 33 Kings Park rd., Mount Florida.
Stewart, James, tailor, 22 Apsley place, s.s.
Stewart, J., & Co., ladies' tailors and habit and dress makers, 205 Bath street.
Stewart, Jas. (of G. & J. Stewart), ho. St. Clair, Sunnyside avenue, Uddingston.
Stewart, J. & J., writers, 4 Parliamentary road.
Stewart, Jas., writer and notary public (of J. & J. Stewart), ho. 11 Queen's gate, Dowanhill.
Stewart, Jas. C., Hull, surveyor, Austro-Hungarian Veritas, 54 George square.
Stewart, Jas. (City Chamberlain's office); ho. 42 Boyd street, Crosshill.
Stewart, James S., chartered accountant, 102 Hope st., Glasgow, and 13 St. James pl., Paisley; ho. Dungorm, Paisley.
Stuart, James, engineer, 83 Renfield street; house, Stanley villa, Langside.
Stewart, J. W., contractor, 3 Kinnear road.
Stewart, James (James M'Queen & Co.), 142 Queen street; ho. South View, Camphill ave., Langside.
Stewart, James (of James Winning & Co.); res. Torrisdale, Stonelaw dr., Rutherglen.
Stewart, J. Richmond, foreign produce broker, 11 Bothwell st.
Stewart, Jas. W. (of John Monteath & Co., stationers); ho. 7 M'Lennan st., Mount Florida.
Stewart, James, building contractor, 2A Greenlees road, Cambuslang; ho. Cadzow drive, do.
Stuart, John, outdoor supt., Catholic Industrial Schools and Reformatory, 165 Bellfield st.
Stewart, J. & A., Ltd., timber merchants, Glasgow Veneer, Saw, and Moulding Mills, Kelvinhaugh st., Glasgow; telegrams, "Mahogany," Glasgow; telephone Nos. 2427 and 2428 Argyle; 3140 Central.
Stewart, John, plumber and gasfitter, 56 Douglas st.; house, 478 St. Vincent street.
Stewart, John, & Co., cotton and woollen waste merchants, and engine waste, 27A and 29 Chalmers street.
Steuart, John, & Gillies, writers, 204 W. George st.; telegraphic address, "Parchment;" telephone No. 3192 Douglas (2 lines).
Stuart, John (Geo. Wilson & Co.), ho., 77 Sunnybank street.
Stewart, John (of Stewart Bros, 12 Stockwell st.); ho. Park road, Giffnock.
Stewart, John (of British Linen Bank, 110 Queen st.); ho. 8 Albion st., Dowanhill.
Stewart, John (Wyles Bros., Ltd., Derby), 45 Union st.
Stewart, John, export wholesale and retail stationer, account book manufacturer, lithographer, printer, and bookbinder, 220 Ingram street.
Stewart, John G., Ayr and Girvan Steamers, Custom-house quay; res. Hilda, Balshagray ave., Partick.
Stewart, J. & C., & Co., warehousemen, 66 Miller street.
Stewart, John, actuary, house, 8 Eildon villas, Mount Florida.
Stewart, John G. (of Stewarts and Lloyds, Ltd., 41 Oswald st.), res. Ault Wharrie, Dunblane.
Stewart, John A. (of Stewart, Brown & Co.), ho. 36 Skirving st.
Stewart, John A., jeweller (of R. Stewart, 2 and 4 Buchanan street), house, 1 Kirklee gardens.
Stewart, John (of Stewart & Burleigh), res. Ranfurly, Saltcoats.
Stewart, John H., house factor and insurance agent, 116 St. Vincent st.; ho. 167 Kilmarnock rd.; tel., Argyle 590.
Stewart, John, traveller, Wellpark Brewery, 1046 Dumbarton rd., Whiteinch.
Stewart, John, flesher, 49 Hyndland st.
Stewart, John, printer (at Bell & Bain's, Ltd.); ho. 147 Glebe street.
Stewart, John R., 47 Elgin terrace, Dowanhill.
Stewart, John Barbour, M.B., oculist, 20 Charing Cross mansions (at home, 4.30-6 p.m.); tel. No., 1041 Charing Cross.
Stewart, John A., 3 Granby terrace, Hillhead.
Stewart, John A., storekeeper (of M'Harg & Stewart), ho. 6 Clifton place.
Stewart, John B., jun., traveller (at Crossley Bros., Ltd.), 34 George st., Shettleston.
Stewart, John, M.A., LL.B., writer, 113 West Regent st; res. Fairhome, Coatbridge.
Stewart, J. T. & C. E., stained and leaded glass, 15 Elmbank st.
Stewart, Dr. J. Weir, surgeon, 7 Holborn terrace, Kelvinside N.
Stewart, John (of John Stewart & Co., 57 Miller street), res. Falside house, Paisley.
Stewart, John, grocer, tea and wine merchant, Victoria road; ho. 87 Albert road, Crosshill.
Stewart, John, & Co. (Glasgow), Ltd., iron and steel merchants, general wholesale and export ironmongers, 30 Oswald st.; tels. Nat., 2292 Argyle; P.O., 1246; telegrams, "Ironmaster."
Stewart, John (of Wylie, Stewart, & Marshall, Western Saw Mills), res. Balshagray house, Partick.
Stewart, John, & Co., yarn and cloth merchants, 57 Miller st.
Stewart, John, M.D., C.M., physician and surgeon, 207 Crown st.; ho. 3 Royal crescent, Crosshill.
Stewart, John (Andrew M'Lean & Co., ironmongers, Bridgeton), ho. Tyndrum, Bearsden.
Stewart, John (of Struthers & Stewart), ho., 2 Kelvin drive, Kelvinside.
Stewart, J. S., portrait maker, 375 Sauchiehall st.
Stewart, John S., F.F.S., measurer, 221 West George st.; ho. 77 Montgomerie street, Kelvinside, North.
Stewart, John, flesher, 504 Dumbarton road; ho. Ardsheal, Scotstounhill.

Stewart, John, butcher, 1307 Argyle street; ho. Ardsheal, Scotstounhill.

Stewart, John, mill furnisher and commission merchant, 56 George square; ho. 176 Stonelaw road, Rutherglen.

Stewart, John D., mason and builder, 37 W. Cumberland street; ho. 4 W. Garden st.

Stewart, John, & Co., merchants and produce brokers, 7 Royal Bank pl.

Stewart, John (of John Stewart & Co., 7 Royal Bank place), ho. 48 Sardinia ter.

Stewart, John (of John Stewart & Co., shipbrokers), ho. Belhaven, Tower drive, Gourock.

Stewart, John (at E. C. Gedge & Co.'s); ho. St. Clare's, Dunblane.

Stewart, Rev. John, M.A, Bridgegate Parish Church, Commercial road; ho. 17 Newhall ter.

Stewart, John Frank, manufacturers' agent, 76 Wilson street; res., Drumchapel.

Stuart, John, photographer, 206 Bath street.

Stuart, John Watson, writer (of J. Watson Stuart & Kerr), res. 7 Mirrlees drive, Kelvinside.

Stewart, John, flesher, 424 Rutherglen road; house, 2 James street, Greenhead.

Stewart, John, inspector of buildings, 13 Prince's st. Pollokshields.

Stewart, John (of Stewart & Paterson), ho. Huntingdon, Bridge of Allan.

Stewart, J. & W., concrete piling contractors, C.P. concrete piles, 93 West George st.

Stewart, J. & W., coal merchants, &c., C. R., Crow rd., Partick; Nat. tel. No. 1383.

Stewart, John (at Hamilton Coal Co.); ho. 16 Gibson street, Hillhead.

Stewart, John, jun. (at Wylie, Stewart & Marshall's), ho. Newark, Laurel Bank, Partick.

Stewart, John, insurance agent, 51 King st., city.

Stewart, John, dairyman, 5 Anderson st., Partick; ho. 8 Hamilton street.

Stewart, J. D., manufacturers' agent, 70 Wellington street.

Stewart, J. Ramsay H., 46 Gordon street; house, 7 Windsor circus, Kelvinside.

Stewart, J. Douglas (of James Gardiner & Co.); ho. The Hermitage, Troon.

Stuart, John, 6 Sutherland ter., Hillhead.

Stewart, John, & Co., steamship brokers, brokers for the sale, purchase, building, and chartering of steamers, &c., shipping valuators, 82 Gordon st. Telegraphic address, "Topmast, Glasgow"; tel. Nos., 1687 and 1688 Central,

Stewart, John, B.L., writer (at Wilson, Chalmers & Hendry), ho. 267 Nithsdale rd., Dumbreck.

Stewart, John, wine and spirit merchant, 486 Cathedral st.

Stewart, John, flesher, 264 Main st., Bridgeton.

Stewart, John, restaurant (licensed), 35 Candleriggs; ho. Allandale, Park rd., Giffnock.

Stuart, J. Watson & Kerr, writers, 55 West Regent street.

Stewart, Joseph, stationer and tobacconist, 125 Gairbraid street.

Stewart, J. M'Bain (H.I.S.M, London), maseeur and medical gymnast, 545 Victoria road.

Stewarts and Lloyds, Lmtd., manufacturers of iron and steel tubes, cast-iron pipes, steel castings, iron and steel manufacturers and merchants, Clyde Tube Works, Coatbridge; British Tube Works, do.; Calder Tube Works, do. Sun Foundry do.; Imperial Tube Works, Airdrie; Climax Tool Works, do.; Phœnix Tube Works, Rutherglen; Clydesdale Iron and Steel Works, Mossend; Tollcross road, Tollcross; Glasgow Clyde Pipe Foundry, Glasgow; Nile Street Warehouse, Birmingham; Coombs Wood Tube Works, Halesowen; Lion Tube Works, Old Hill, Birmingham; office and warehouse, 41 Oswald street, Glasgow.

Stuart & Lochhead, printers' roller composition makers and casters, by the new patent gatling process, Cumberland st., East.

Stewart & M'Donald, Ltd., warehousemen and manufacturers, 146 Argyle street and 4, 5, 7, 18, 21, 23, to 28 Mitchell street, 187 Rutherglen road. Ready-made Factory, Park lane, Leeds.

Stewart & M'Kenzie, Ltd., engineers and ironfounders, Factory street, Pollokshaws; telegrams, "Govanhaugh, Pollokshaws;" telephones, 72 Pollokshaws and 242 Queen's park.

Stewart, M., & Co., masons, builders and contractors, 121 Maxwell road.

Stewart, Malcolm (of M. Stewart & Co.), ho. 20 Doune ter.

Stewart, Malcolm, clerk (R. A. M'Lean & Co., 44 West George st.); ho. Orchardhill, Torrance of Campsie.

Stewart, Marcus M. (of Allan E. Gulliland & Co.); ho., 69 St. George's mansions.

Stewart, Matthew, florist and fruiterer, 727 Gt. Western rd. Tel. Nos., Nat., 2293-2294 (2 wires); P.O. Western 2428; telegs., "Stewart (Fruiterer), Hillhead"; ho. 537 Sauchiehall st.

Stewart, Matthew, florist and fruiterer, 515 Sauchiehall street; ho. 537 do.

Stewart, Mathew (of Bennett & Co., 84 York street), ho. Duror, Kilmacolm.

Stewart, Maurice (of Steel, Coulson, & Co., Ltd.), ho. 53 Greenhill road, Rutherglen.

Stewart, Moir, & Muir, Ltd., lace and muslin manufacturers, 28 Miller street; works, Newmilns; telegraphic address, "Glenelg;" telephone Nos., 8998 and 8999 Central.

Stuart, M. F., engineers' furnisher and motor accessories, 54 Gordon st.; ho. 13 Clarence dr., Hyndland.

Stewart & Murison, commission merchants and produce brokers, 11 Bothwell street.

Stewart, Neilson (Andrew M'Lean & Co.), ho. 1 Rosslyn ter.

Stewart, N., & Son, warehousemen, 569 Argyle st.; ho. 24 St. Vincent crescent.

Stewart, N., & Son, tailors and clothiers, 569 Argyle st.; ho. 24 St. Vincent crescent.

Stewart, Ninian B. (of Stewart & M'Donald Ltd., 146 Argyle st.), ho. 14 Park circus.

Stewart & Paterson, architects, 16 Blythswood sq.

Stewart, Dr. Paul, physician and surgeon, 33 Cornwall st.; ho. 6 Bellahouston ter., Ibrox; Nat. tel. 212 Govan.

Stewart, Paul R., & Co., engineer's agents, 54 Gordon street.

Stewart, Percy, C.A. (of Reid & Mair), house, 16 Athole gardens.

Stewart, Peter, G.P.O.; ho. 192 Govanhill st.

Stewart, Peter, seamen's missionary, 45 Clifford street.

Stewart, P., wine and spirit merchant, 23 Cleland st., and 98 Thistle st., S.S.

Stewart, P. G. (of Stewart Brothers), 12 Stockwell st.; ho. Craigmore, 27 Queen Mary avenue.

Stewart, Pott & Co., wholesale wine and whisky merchants, agents for J. & J. Morison, Commercial Brewery, Edinburgh; Em. Duret & Cie., Cognac, and J. A. Van Lier, gin distiller, Delfshaven; counting house, 45 Miller st.; duty paid warehouse, 49 do.; bonded stores, 132 Trongate.

Stewart, Ralph R. (of Henry J. Stewart & Bro.); ho. 25 Athole gardens, Kelvinside.

Stewart, Richard (at Morton & Hume); ho. 30 Seymour st., Crossmyloof.

Stewart, Robert (of Brand & Mollison), ho. 2 Teviot terrace, Kelvinside, N.

Stewart, Robt., chartered secretary, 121 West Regent street; res. Felicia, Cathcart.

Stewart, Robt., & Co., iron and metal merchants, 284 Dobbie's loan.

Stewart, Robt. Barr, writer (of A. & R. B. Stewart); res. Hillfoot, Dumbartonshire.

Stewart, Robert, clerk, N.B. Railway, 14 West George street; house, 23 Dunearn st.

Stewart, Robt., wright and contractor, 160 West Graham street; ho. 1 West-end Park st.

Stewart, Robert, Ltd., tea dealers and grocers, office 34 Shuttle st.; res. Woodbine House, Uddingston.

Stewart, Robert, traveller, 21 West Princes st.

Stewart, Robert, Ltd., grocer and tea merchant, 277 Dumbarton road, Partick.

Stewart, R., goldsmith, watchmaker, diamond merchant, turret clock maker, and by appointment silversmith to the late Queen Victoria, 2 to 4 Buchanan st., and 122-132 Argyle st.; telephone Nos., 3453 and 9011.

Stewart, Robert, 4 Hampden terrace, Mount Florida.

Stewart, R., & Sons, solicitors, 116 West Regent st.; telegrams, "Faithful;" telephone No., 695 Douglas.

Stewart, Robert, saleroom, 158 Gloucester st.

Stewart, Robert (of Cambridge Glass Co.), 227 No. Woodside rd.

Stewart, Robert, papermakers' agent, 86 Wilson st.; ho. Evelaw, Milngavie.

Stewart, Robert, blacksmith, 27 Centre st., s.s.

Stewart, Robert, grocer, 92 Cornwall st.

Stuart, Dr. R. W., L.R.C.P., L.R.C.S.E., 5 Carlton terrace (147 Wilton st.); P.O. tel. 2592 Western; 479 Gairbraid st.

Stuart, R., & Co., publishers of *Weekly Register* and Supplement, 101 St. Vincent street.

Stewart, Robert, grocer and provision merchant, 90 Old Dumbarton rd.; ho. 45 Dalnair st.

Stewart, Robert, jeweller and silversmith, 149 Argyle st.; ho. 43 Rowallan gardens, Partick, W.

Stewart, R. Rannoch (of A. M. Stewart & Son, and of the Indian Tea Growers Co.)

Stewart, R. B. (representative Bourtreehill Coal Co., Ltd.), 5 Beechwood drive, Jordanhill.

Stewart, Robert H. (of Stewart & Blackie), ho. Ardenhill, Craw road, Paisley.

Stewart, Robert, chairman, Scottish Co-op. Wholesale Society, Ltd.; ho. Endrick, Percy dr., Giffnock.

Stewart, Robert, salesman, Meat Market, Moore st.; ho. 34 Craigpark drive.

Stewart, Robert, 41 Finlay drive, Dennistoun.

Stewart, Robert J. (at Thos. Dunlop & Sons'); ho. 32 Bank st., Hillhead.

Stewart, R. L., fine art dealer, 236 Byres road; ho. 15 Highburgh road.

Stewart, Robert P., produce broker, 28 St. Enoch sq.; ho. 4 Roxburgh st.

Stewart, Robert S., writer (of Mackinlay & Stewart), res. Morton villa, Barrhead.

Stewart, Robert, confectioner, 854A Argyle st.

Stewart, R. D., builder, 83 Wellshot rd., Shettleston.

Stewart, Robertson B. (director of Stewart & M'Donald Ltd.), 7 Victoria sq., Stirling.

Stewart, Roderick (at J. & W. Campbell & Co.), ho. Oswald Hill, Broomhill, Partick.

Stewart, R. M., solicitor (of Howarth & Stewart, 14 St. Vincent pl.); ho. Taybank, Glenburn road, Bearsden.

Stewart, R. Wilson, Ocean Accident and Guarantee Corp., Ltd., 190 West George st.; ho. 15 Beaumont gate, Dowanhill.

Stewart, Samuel, Ltd., storekeepers, 87 Lancefield st.

Stewart, Samuel, Ltd., storekeepers, 212 W. George st.; P. Rintoul, C.A., secretary.

Stewart, Samuel, gymnastic master Glasgow Academy; ho. 27 Granville street.

Stewart, Samuel (of Samuel Stewart, Ltd.); ho. 282 Paisley road west.

Stewart & Shaw,
Stevedores,
Cargo measurers,
Head office, General terminus,
Paisley road.

Stewart & Shaw, stevedores, 14 Queen's dock.

Stuart, Sons, & Co., millinery warehousemen, 82 Union street.

Stuart & Stuart (of Glasgow), Ltd., cabinetmakers, upholsterers, carpet and bedding manufacturers, 65 to 91 St. George's road and 2 to 8 Woodlands road, Charing cross.

Stewart, Thomas, hatter and hosier, 54 Bridge street.

Stewart, Thomas (of Thomas Stewart & Co., 84 Aikenhead road), res. Burnbrae, Helensburgh.

Stewart, T., & Co., house factors, 84 Aikenhead rd.

Stewart, Thomas, & Co., wrights, builders, and contractors, 84 Aikenhead road.

Stewart, Thos. & Sons, Ltd., manufacturing ironmongers, Cross, Kilmarnock.

Stewart, Thomas, & Co., slaters and plasterers, 6 Sword st.; ho. Brownlie gardens, Tollcross.

Stewart, T. Cuthbert (Stewarts and Lloyds, Ltd., 41 Oswald street), ho. 19 Park circus and Blackhouse, Skelmorlie.

Stewart, Thos. F. (of Duncan Stewart, 111 Main st. Bridgeton), ho. 1 Rosslyn ter.

Stewart, Thos. M., M.A., LL.B., writer (of Pirie & Stewart), ho. 18 Albion cres., Dowanhill.

Stewart, Thomas, joiner and cabinetmaker, 153 Shields road; ho. 32 Langside road.

Stewart, Thos. (of Love & Stewart, Ltd.), ho. The Knowe, Bo'ness.

Stewart, Thomas, grocer, 54 Millbrae rd., Langside; ho. 118 Ledard rd.

Stewart, Thomas, hardware and stationery, 944 Dumbarton road; house, 984 do.

Stewart, Thomas, portioner, 93 Hope street; house, Lindores, Newlands.

Stewart, Thomas, carting contractor, 24 Milton lane; ho. 50 Phœnix Park ter.

Stuart, Thos. A., spirit merchant, 111 Howard st.; ho. 47 Prince Edward st.

Stewart, Thomas, 31 Lansdowne cres.

Stewart, T., hairdresser, 28 Scotia street.

Stewart, T. Rennie, house factor and insurance agent, 108A West Regent st.; ho. 2 Newlands terrace, Newlands.
Stewart, W. N., chemist and druggist, 462 Argyle street.
Stewart, Walter, junr., piano and organ tuner and repairer, 324 Cumbernauld road, Dennistoun.
Steuart, Walter, & Co., iron merchants and commission agents, 4 North Exchange court.
Steuart, Walter (of Walter Steuart & Co.), house Fairmount, Kent avenue, Jordanhill.
Stewart, Walter, piano and organ tuner and repairer, 3 York ter., Shettleston.
Stewart, Walter R., steeplejack (of W. Stewart & Co., 365 Scotland st.); ho. 3 Rosemount drive, Ibrox.
Stewart, Walter W. (of W. Stewart & Co., 365 Scotland st.); ho. 30 Pollok street.
Stewart & Westwood, tailors, hosiers and gentlemen's outfitters, 28 Renfield street.
Stewart & Westwood, gentlemen's Anglo-American and foreign outfitters, 28 Renfield street.
Stewart & Westwood, hosier, glovers, and shirtmakers, 28 Renfield street.
Stuart, W. Anderson, drysalter, 141 Bath street; house, Carolside, Bearsden.
Stewart, Wm. S., agent, Bank of Scotland, 339 Cathcart road; ho. 16 Maxwell drive, Pollokshields.
Stewart, Wm. (of Stewart & Gray), ho. 17 Ormonde avenue, Muirend.
Stewart, William (of Whimster and Co.); residence, Elswick, Kilmacolm.
Stewart, Wm. (of Stirling & Stewart); ho. 3 Royal cres, Crosshill.
Stewart, William, bonded store manager (Mackie's, Port Dundas); ho. 13 Clifford st., Ibrox.
Stewart, William, secretary, Scottish Independent Labour Party, 12 Waterloo street; ho. 136 Crail street.
Stewart, William, accountant and insurance agent, 101 West Nile st.
Stewart, Wm. Cameron (of Jamieson Ltd., oil refiners); ho. 474 Crow road, Jordanhill.
Stewart, Wm. M. (of Adam Knox & Sons); ho. Ashlea, High Crosshill, Rutherglen.
Stewart, Wm. S., & Son, property and insur. agents, 179 Eglinton st. and 339 Cathcart rd.; ho. Lochhead House, 16 Maxwell dr., Pollokshields; telephone Nos., 176 Gorbals and Pollokshields 405.
Stewart, W., & Co., steeplejacks, 365 Scotland street.
Stewart, William, wright and glazier, 148 Gloucester street, s.s.; ho. 56 Dundas street, s.s.
Stuart, Wm., hardware merchant, 18 Raeberry st.; ho. 24 Simpson street.
Stewart, Wm., secy. and treasurer of the Association of Underwriters and Insurance Brokers in Glasgow; of the Glasgow Salvage Association, and of the British Marine Salvage Co., Ltd., Underwriters Rooms, Royal Exchange; res. Overdale, Golf rd., Clarkston.
Stewart, Wm., hatter and hosier, 196 New City rd.
Stewart, Rev. William, D.D., 3 Annfield road, Partickhill.
Stewart, Wm., & Son, house factors, 251 Dumbarton road, Partick; ho., 115 Broomhill drive, do.
Stewart, Wm., general traffic supt., Clyde Navigation; ho. 2 Kelvingrove ter., Bentinck st.
Stewart, William H., plumber and gasfitter, 72 Bardowie street; house, 246 Saracen street.
Stewart, Wm. (at George Boyd & Co.'s), ho. Cardowan dr., Stepps.
Stewart, William (of A. W. Stewart & Co.), house, 8 Lancaster cres., Kelvinside.
Stewart, Wm., chartered accountant, 166 Buchanan street; ho. Glen Luss, West Coats rd., Cambuslang.
Stewart, W. Maxwell (of The Thermotank Ventilating Co.), 55 West Regent st.; ho. Ardenlea, Bearsden.
Stewart, W. Maxwell, Ardenlea, Bearsden.
Stewart, William, stevedore, 4 Albany dr., High Crosshill, Rutherglen.
Stewart, William, produce merchant, agent for Crysova egg and Trumilk, 50 Wellington street; ho. 3 Langside place, Langside.
Stewart, William, 40 Clifford st.
Stuart, Dr. William Alex., M.B., Ch.B. (Glasgow), medical practitioner, 5 North Woodside rd.; ho. 147 Wilton street.
Stewart, Wm. H., manager (Duncan & Co.'s, 71 Queen st.), ho. 78 Albert rd., Crosshill.
Stuart, Rev. Wm. Stevenson, B.D., Sandyford Parish; ho. 1 Foremount terr., Dowanhill.
Stewart, W. N. (at Eadie, Ireland & Co.), 11 Cumming drive, Mount Florida.
Stewart, W. H., 13 Maitland street.
Stewart, Wm. W. (of A. & W. Stewart, 30, 40 Bell st., city). res., Alverton House, Monreith road, Newlands.
Stewart, W. S., teacher (High School), house, 181 W. Regent street.
Stewart & Young, chocolate and confectionery manufacturers, 260 Broad st., Mile-end; stores, 179 do.
Stewarts, Ltd., tailors and clothiers, 354 Dumbarton road, Partick.
Stewart, Mrs. Arch., 9 Spring gdns.
Stewart, Mrs., provision merchant, 90 Douglas st., Partick; house, 35 Gardner street, do.
Stewart, Mrs. C., newsagent, 70 Ardgowan street; house, 76 Pollok street.
Stewart, Mrs. J. Stevenson, 8 Park quadrant.
Stewart, Mrs. M., 49 Cadogan street.
Stewart, Mrs. Jane, draper, 16 Stirling rd.; ho. 14 do.
Stewart, Mrs. S. J., spirit merchant, 1071 Duke st.; ho. 2 Whitehill street, Dennistoun.
Stewart, Mrs., dressmaker, 56 Rose st., Garnethill.
Stewart, Miss, dressmaker, 4 Walmer terrace, Ibrox.
Stuart, Miss A. D., 15 Ashton ter.
Stewart, Miss Agnes, pawnbroker, 61 Young st.; ho. 63 Abbotsford place.
Stewart, Miss J. H. (of W. Stewart, 50 Wellington street); house, 16 Melville street, Pollokshields.
Stewart, Miss J. F. D., 48 Kent road.
Stuart, Misses, dressmakers, 1245 Cathcart road, Langside; ho. 133 Stanmore road, Mt. Florida.
Stewart, Misses, 1 Hinshelwood drive, Ibrox.
Stewart, Miss, draper, 41 Parliamentary rd.
Stewart, Misses, 16 Athole gardens, Kelvinside.
Stewart, Miss, teacher of music, 2 Ralston terrace, Copland road, Ibrox.
Stewart, Miss, dressmaker, 184 Pitt st.
Stewart, Miss, dressmaker, 21 Granville street, W.
Stewart, Agnes, dairy, 116 Petershill rd.; ho. 111 do.
Stewart, Catherine, dairy, 121 Byres rd.; ho. 5 Lawrence street.
Stewart, Florence M., B.A., lecturer, Glasgow Provincial Training Coll.; ho. 36 Sutherland st.

Stewart, Helen, confectioner and stationer, 36 Hill street, Gallowgate.
Stewart, Jessie E. (at C. J. Cleland & Co.), Clober crescent, Milngavie.
Stewart, M., manufacturing confectioner, 677 Pollokshaws road, and branches.
Stewart, Mary, provision merchant, 7 Wilson st.
Stewart, M., millinery, 305 Rutherglen rd.; ho. Ivy rock, Langbank.
Stewarts' Gas Producers Company, engineers, 219 St. Vincent st.; tele. No., 580 Central.
STEWARTVILLE Public School, Stewartville st.
STUART'S Granolithic Co., Ltd., 60 Canal street, Port-Dundas; tel. No. 3073 Douglas.
Stich, Konrad W. (of Stich, Son & M'Nair Ltd.), Wohnfried, Riccartsbar avenue, Paisley; telephone, 353 Paisley.
Stich, Son & M'Nair, Ltd., egg and produce importers, 169 and 171 Howard st., 40 Timberbush, Leith.
Stiell, E. J., & Co., electrical engineers, 166 Buchanan street; ho., 1 Kinnoull place.
Stiell, John S., B.L., writer and notary public, 58 Bath street.
Still, W. M., & Sons, Ltd., metal spinners, pressers and stampers, 72 Waterloo st.
Still, W. A., A.I.E.E., electrical engineer, 105 Bothwell st.; ho. 23 Hillington gardens, Cardonald.
Stinnes, Hugo, Ltd., coal exporters & shipowners, 113 St. Vincent st.
Stirling, A., teacher of music, 158 Cromwell road, Crosshill.
Stirling, A., blouse and corset specialist, 404 Sauchiehall st.
Stirling, Alexander, shop outfitter, 36 Stockwell st.
Stirling, Alexander, sausage skin and spice merch., 42 Bain st.
Stirling, Andrew (at James & John G. Scott's); ho. The Firs, Lenzie.
Stirling, Archd., & Son, painters and decorators, 503 Springburn road; ho. 253 Whitehill st.
Stirling, Archd. (at P. Henderson & Co.), ho. Dollarlea, Kirkintilloch.
Stirling, Archd. (Stewarts and Lloyds, Ltd.), house, 28 Mansion House road, Langside.
Stirling, Auld, & Co., insurance brokers, 121 Bath street.
Stirling Bros., lace and muslin manufacturers, 107 Ingram street; factory, Darvel, Ayrshire.
Stirling, David (manager, The Scottish Enamelled Brick Co., Ltd.); ho. 11 Huntly ter., Shettleston.
Stirling, David, boot and shoemaker, 338 Crown st.; ho. 670 Dalmarnock road.
Stirling, David D. (of James Stirling, 52 Glassford st.); ho. Somerton, Lilybank terrace, Muirhead.
Stirling, E. J. (Roxburghs & Co.), 33 Tassie street.
Stirling, Geo., & Co., manufacturing chemists, 59 Lanark st.
Stirling, Geo. R. (of White & Kirkland), resid. Glencaird, Monument road, Ayr.
Stirling, Geo., N.B. Railway locomotive works, Cowlairs; ho. 63 Elmbank st.
Stirling, Henderson, pastry baker and restaurateur, 699 and 554B Gallowgate; ho. 449 do.
Stirling, Henry (of Stirling & Wilson), ho. Rockhard, Manor road, Dumbreck.
Stirling, Hugh A. (of Baird, Stirling & Riddell), writer and notary public; ho. 28 Leven street, Pollokshields.
Stirling, Hugh, provision merchant, 111 Oran street; ho. 5 Eastpark terrace.
Stirling, Hugh (of Stirling Bros., 107 Ingram st.), ho. 9 Camperdown road, Scotstoun.
Stirling, James, grocer and spirit dealer, 607 Garscube rd.; ho. 17 Kelvinside gardens, East.
Stirling, James, hairdresser, 1164 Argyle st.
Stirling, James (of James Stirling & Co.), consulting engineer and manufacturer of the Stirling patent smoke consumer, "Biolight" boiler compound and "Clingwel" belt syrup, Waldo st., Temple; ho. 22 Milner road, Jordanhill; tel. 1534 Western.
Stirling, Jas. A., organist (St. James' Parish), ho. 44 Woodville gardens, Langside.
Stirling, James, sugar and tea merchant, 52 Glassford st.
Stirling, Jas., painter and paperhanger, 613 Springburn road; ho. North Bank, Colston, Bishopbriggs.
Stirling, Jas. H., teacher of dancing, Assembly Rooms, Crown st.; ho. 31 Apsley place.
Stirling, Jas., registrar of births, &c., for Anderston, 4 Minerva st.; ho. 136 Byres rd.
Stirling, Jas., manufacturers' agent, 93 Hope st.; ho. 42 Leslie street, Pollokshields
Stirling, James, secretary and manager Glasgow Dairy Co., Ltd.; ho. 145 Hyndland road.
Stirling, Jas., furniture dealer and upholsterer, 241 Parliamentary rd.
Stirling, James K. (of Combe & Co.), ho. 113 Kirkintilloch rd., Bishopbriggs.
Stirling, John, ironmonger and tool merchant, 54 and 73 Parliamentary rd.; res. Bessetta, Viewfield rd., Bishopbriggs.
Stirling, John, secy. (Thomas Murray & Co., Ltd.); ho. 44 Herriet st., Pollokshields.
Stirling, John & Co., grocers, 138 Crown street.
Stirling, John L. (of J. H. Young & Co.); house, 30 Ashton gdns., Hillhead.
Stirling, John, saddler, 4 Parson street; house, 134 Garngadhill.
Stirling, J. K. (at James Stewart & Co.'s, Saucel Distillery, Paisley); ho. Ferndean, Bridge-of-Weir.
Stirling, Patrick J., writer, 175 St. Vincent street; res. Cochrane House, Milliken Park.
Stirling, Robert, pastry baker, 32 So. Portland st.; ho. 34 do.
Stirling, Robert (of Thomas Murray & Co., Ltd.), ho. 44 Herriet street, Pollokshields.
Stirling, Robt., umbrella maker, 126A Gt. Hamilton street.
Stirling, R. M'Bride (of Stirling & Stewart), 24 St. Enoch sq.; ho. 3 Bellwood st., Langside.
Stirling, Robert G., British Linen Bank, 19 Union st.; ho. Sunnyside, Bishopbriggs.
Stirling & Stewart (late Stirling & M'Lelland), wholesale jewellers and electro plate merchants, 24 St. Enoch square.
Stirling, Rev. Timothy W., Henderson Memorial U.F. Church; ho. 8 Ruthven st., Kelvinside.
Stirling, Wm., manufacturers' agent, 11 Bothwell st.; ho. 205 Langside road.
Stirling, W. D., meat salesman, Meat Market, Moore st; ho. 158 Whitehill street, Dennistoun.
Stirling, W. L., commission agent, 90 Mitchell st.; ho. 44 Herriet street, Pollokshields.
Stirling, Wm., writer, 184 West Regent street; ho. 16 Derby crescent.
Stirling, Wilson, & Co., bakers, 108 Langlands rd., and 54 Shaw st.

Stirling, Wm., pastry baker, 107 Dalmarnock road.
Stirling, Mrs., dairy, 31 Rolland st., Maryhill; house, 17 Cambridge drive.
Stirling, Miss, teacher of pianoforte and singing, 42 Leslie street.
Stirling, Miss, 15 Hamilton drive.
Stirling, Miss, stationer, 243 Duke street.
Stirling, Jessie, dairy, 348 Main street, Bridgeton.
Stirling, M. & E., underclothing and fancy drapery, 76 Canning st.
Stirling, M. & E., dressmakers, The Hollies, Buchanan dr., Rutherglen.
Stirling Boiler Co., Ltd., water tube boiler makers, 45 Hope street.
Stirling Bonding Company, Stirling House, 226 St. Vincent st.
Stirling's Library, 21 Miller street.
Stirling Road Laundry, 10 Grafton st.
Stirrat, A. H. N. (of Wm. Bunten & Co.); house, 63 Lauderdale gardens, Hyndland.
Stirrat, Edwin J. K. (of Wm. Kerr & Co.), ho. 14 Falkland mansions, Hyndland.
Stirrat, Hugh, accountant and auditor, 104 West George st.; ho. 6 St. Mary's pl., Gt. Western rd.
Stirrat, Jas., & Co., wrights, 199, 201 Bothwell st.; res. Fordsburg, St. Catherine's rd., Giffnock.
Stirrat, James, jr., joiner, shopfitter, and glazier, 27 Stockwell st.; house, 30 Broompark drive.
Stirrat, James, stockbroker, 86 St. Vincent st.; tel. No., 9019 Central; tel. Add., "Skiff"; ho. 16 Westbourne gdns.
Stirrat, James, removal contractor and general merchant, 180 Roebank st., Dennistoun.
Stirrat, R. Russell (at George Stout & Co.); ho. 21 Derby cres., Kelvinside.
Stirrat, Robt., joiner and glazier, South st., Scotstoun; ho. 31 Windsor street.
Stirrat, Robert (of Dougall & Stirrat); ho. 14 Darnley road, Pollokshields.
Stirrat & Simpson, tailors, 90 Gordon st.
Stirrat, Thomas C., plumber and gasfitter, 195 Bothwell st.; ho. 181 Shamrock st., W.
Stirrat, Walter (at Geo. Smith & Sons); house, 50 Cranworth street, Hillhead.
Stirrat, W. B. (of Barr, Stirrat & Co.), Westmarch, Kilmacolm.
Stirrat, Wm., warehouseman, 162 North st., Charing cross.
Stirrat, Miss E. B., Linden, Minard ave., Partickhill.
Stirton, Geo., detective constable, St. Rollox Police Office; ho. 80 Petershill road.
Stirton, James, M.D., surgeon, F.F.P.S.G.; ho. 5 Newton terrace.
Stitt, Adam (at Robert Morrison & Co.'s); house, 5 Prince's street, Pollokshields.
Stitt, John, master of works, University.
Stitt, K. H., draper and clothier, 227 London road
Stitt, William A., master mariner, 74 Park drive, S. Whiteinch.
Stiven, John Orr, c/o Miss Metz, 226 West Princes street.
Stiven, Miss, 3 Hillsborough ter.
Stobbs, Jas. T. (of T. Stobbs & Sons), ho. Glenara, 19 Merrylee road, Newlands.
Stobbs, Thos. T. (of T. Stobbs & Sons), house, Cintra, Kilmacolm.
Stobbs, Thomas, & Sons, property valuators, house factors and insurance agents, 70 South Portland st.
Stobbs, Thomas (chief clerk, Water Office, engineer's department); house, Fernlea, Beith.
STOBHILL Hospital, Stobhill, by Springburn.
Stobie, George D., clerk, 1st class, General Prison, Barlinnie; ho. Woodbank, Barlinnie.
Stobie, John, & Co., iron and metal merchants, 17 Finnieston lane.
Stobo, J. & G., commission agents, 23 Nicholson street.
Stobo, John, M.A., headmaster, Springbank Public School; ho. 173 W. Graham st.
Stobo, J. B. (of Montgomerie, Stobo & Co. Ltd.); house, 52 Parkhill drive, Rutherglen.
Stobo, Robert, & Bathgate, house factors, valuators, property and insurance agents, 26 Bellgrove street and 37 Old Dumbarton road; telephone Nos., 1713 (2 lines) and 46 Hillhead.
Stobo, Thrift, cigar merchant, 131 Sauchiehall st. and 124 Buchanan st.
Stobo, T. D., & Sons, printers and stationers, 45 Bridge st., s.s.; ho. 13 Bellgrove st. Nat. tel., 88 Gorbals.
Stobo, T. M., cigar importer, 88 Gordon st.; res. Silverwell mansions, 17 Cranworth st., Hillhead.
Stobo, Wm. & Neil, coal merchants, London rd. Coal Depot, C.R.
Stobo, W. P. (of Thrift Stobo), ho. Haymount, Bearsden.
Stobo, Mrs. Peter, 243 Nithsdale road.
Stobo, Miss E., draper, 437 Shields road; ho. 25 Princes street, Pollokshields.
STOCK Exchange, 155 Buchanan st.; Horace A. Gifford, secretary and treasurer. Office, 75 St. George's place.
Stockdale, Herbert Fitton, F.R.S.E., director, The Royal Technical College, Glasgow; ho., Clairinch, Helensburgh. Telephone, 189 Helensburgh.
Stocker, Rev. S. Wilcox, Claremont St. Wesleyan Church; ho. 31 Berkeley ter.
Stockman, Ralph, M.D. professor of materia medica, University; ho. 12 Woodside place.
Stoddart, C. J. Stark, commission agent (at W. Edwin Peck); res. Leddrie, Blairbeth road, Burnside.
Stoddart, D. M'Kay, 36 Falkland mansions, Hyndland.
Stoddart, Francis, writer, 60 Grant street.
Stodart, Jas. & Geo., wine merchants, 80 West Nile street; telegraphic address, "Stodart, Glasgow;" telephone No., Douglas 3632.
Stodart, John (of James & George Stodart), house, 15 Kew terrace, Kelvinside.
Stoddart, John (of R. Lappin), ho. 45 Clincart rd., Mount Florida.
Stoddart, M., tobacconist and stationer, 11½ Morrison street, s.s.
Stoddart, Thos., supt., Royal Glasgow Asylum for the Blind, 100 Castle street; res. Gowanbank, Nitshill.
Stoddart, Wm., motor, cab, and carriage hirer, 62 and 64 Forth st., Pollokshields.
Stoer Brothers & Coles, Ltd., fine colour printing ink, bronze, varnish, printers materials, and wood type manufacturers, and lithographic stone quarry owners and importers, 23 Mitchell street, and at London, Birmingham, Paris, New York, Melbourne, Montreal, and Nürnberg, Germany; agent, Fred. Hy. Tuddenham; ho. 33 Fotheringay road, Pollokshields.

Stoffert, Rud. A., iron and steel merchant, and contractor for fireproof structures, 231 St. Vincent st.; girder depot, 632 Keppochhill rd.; ho. 2 Kew terrace, W.

Stoffert, Rud. A., manufacturer of "Fram" boards, plates, &c., for ceilings, partitions, deafening, &c., 231 St. Vincent street; works and siding, Port-Dundas; telegraphic address, "Stoffert, Glasgow."

Stoker, Peter, designer (at Caldwell, Young, & Co., Ltd.), house, 3 St. James' road, Cathcart.

Stokes, David, coal merchant, Hyndland station, Kelvinside; ho. 23 Smith st., Hillhead.

Stokes, George D. C., lecturer, Glasgow University; ho. 17 James Gray street, Langside.

Stokes, Walter, commission agent, 24 Queen st.

Stolz Electrophone Co., Ltd., 90 Mitchell street.

Stolzenberg Patent File Co., Ltd. (manager, H. Rollo), 165A West George street.

Stone, J., & Co., Ltd., manufacturers of "Navy," "Downton," and other patent ships' pumps; propeller bronze, navy white bronze; Kingston's, Babbit's, and Fenton's white metals; stone Lloyd bulkhead doors; patent side and deck-house scuttles; M'Kirdy's patent ports; copper nails and rivets, &c., 46 Gordon street; C. R. Stewart, sole agent for Scotland, North of England, and Ireland. Telephone, 8965 Central. Telegraphic address, "Propeller, Glasgow."

Stonebridge, Rev. W. H., M.A., Shamrock St. U.F. Church; ho. 16 Lansdowne cres.

Stonefield Laundry, Ltd., Paisley; telephone No. 170.

Storer, Andrew, spirit merchant, 186 New Dalmarnock road.

Storer, James, & Co., Ltd., oil merchants, boilers and refiners, paint, colour, and varnish manufacturers, Barrowfield Works, 201 Reid st., Bridgeton, 110 Fenchurch street, London, E.C.; tel. Nos., P.O., Y 251; Nat., 2514; telegraphic address, "Restorer."

Storrar, John, detective inspector, Northern Police Chambers; ho. 97 Raeberry street.

Storrar, Wm., wholesale provision merchant, 20 King st.; ho. 66 Kenmure st.

Storer, Mrs. Margaret, wine and spirit merchant, 107 Dumbarton rd, Partick; ho. 8 Byres rd., do.

Storie, Alexander, provision merchant, 106 Petershill road; ho., 111 Auchentoshan terrace.

Storry, Alexander (at Moores, Carson, and Watson), ho., Dungoyne, Bardowie.

Storey Bros. & Co., Ltd., manufrs. of leather cloths, table baizes, &c., Lancaster; agents, J. Nicolson & Son, 24 Queen st.

Storrie, John, sen., spirit merchant, 517 Gallowgate; house, 5 Bellgrove street.

Storey, John, agent, 20 South Frederick st.; ho. 24 Aytoun road.

Storrie, John, cycle agent, 252 Paisley rd. W.

Storrie, J., & Co., wholesale millinery warehousemen, 25 Queen street; branches, 170 West Register st., Edinburgh, and 22 and 24 Seagate, Dundee.

Storrie, Wm., commission agent, 166 Buchanan street.

Storie, Mrs. J., licensed grocer and provision mercht. 66 Cowcaddens st.; ho. 21 Cranbrook dr., Gilshochill.

Story, Mrs., 30 Lilybank gardens.

Storrie, Miss, boarding house, 55 Cambridge dr.

Stothart, Thomas W., spirit salesman, 45 West End Park street.

Stothert, J. K., manager at Babcock & Wilcox; res. West Field, Bridge-of-Weir.

Stott, James, Ltd., cotton spinners and manufacturers of cotton, canvas, belting, ducks, &c., Oldham; agents, Jas. Alexander & Son, 164 Howard st.

Stout, Charles H., engineer, Eskdale, Blairlett rd., Burnside.

Stout, George (of George Stout & Co.), house, 11 Princes gardens, Dowanhill.

Stout, George, & Co., steamship brokers, 121 St. Vincent street.

Stout, Thomas, M.A., B.L. (of T. & R. Stout), writer and notary public, Commissioner of the Supreme Court of New Zealand for taking oaths, chamberlain of Baillie's Institution, 178 St. Vincent street; house, 16 Huntly gardens, W.

Stout, Thomas Yorston (of George Stout & Co.), 121 St. Vincent st.; house, 11 Princes gardens, W.

Stout, T. & R., writers, 178 St. Vincent street; telephone, 883 Central (2 lines).

Stove, James, local fire secretary, North British and Mercantile Insurance Co.; ho. 35 Melville st., Pollokshields.

Strow Buildings, Glasgow Provincial Training College, 121 Cowcaddens st.

Stowell, W., Ltd., coal exporter, 142 Queen st.

Strachan, Alex., cashier, Wellpark Brewery; ho., 118 Onslow drive, Dennistoun.

Strachan, Andrew, carting contractor, 323 Bath lane. Telephones—Nat., 207Y1 Charing Cross; P.O., 5432.

Strachan, A. (of A. Strachan & Co.), ho. St. Helen's, Tollcross.

Strachan, A., & Co., slipper manufacturers, 177 Reid st., Bridgeton.

Strachan, Crerar, & Jones, manufacturing clothiers, 62 Miller st.

Strachan, George, secretary (Fairfield S. and E. Co., Ltd.), res. Corona, 8 Kelburn aven., Dumbreck.

Strachan, G., cabinetmaker and upholsterer, 6 Harvie st., Paisley rd., W.

Strachan, James, iron merchant, Whifflet, Coatbridge.

Strachan, James, joiner and shop fitter, 12 Lorne st.; ho. 220 Paisley road, W.

Strachan, John B., Caledonian Railway Co., 3 Germiston st.; ho. 9 Caird drive, Partickhill.

Strachan, J. H., & Son, wood turners, 164 West Graham st.; ho. 98 South Woodside road.

Strachan, T. D., draper, 1002 Pollokshaws road, Crossmyloof; ho. 3 St. Ronan's drive.

Strachan, William, draper and clothier, 476 Crown st., s.s.

Strachan, Wm., caretaker U.F. Church Offices, 232 St. Vincent street; house, 230 do.

Straightback Steamship Co., Ltd., Henry Burrell, manager, 73 Robertson st.

Strain Brothers, coalmasters, 105 St. Vincent st.

Strain, Hugh, coalmaster, 12 Fitzroy pl., W.

Strain, James M., coalmaster (of Strain Brothers & John Watson, Ltd.); ho. 5 Crown terrace, W.

Strain, John, C.E., 19 St. Vincent pl.; ho. Cassillis House, Dalrymple, Ayrshire.

Strain, Patrick, spirit merchant, 37 Milton street.

Strain & Robertson, consulting engineers, 154 West George street.

Strain, Wm. & Sons, Belfast and London, gelatiners, chromo-lithographers, printers, &c.; agent, R. J. Macbride, 109 Hope street.

Strain, W. W., solicitor and notary public, 19 Blythswood square; res. Bell Trees, Craigmore.
Straiton, John (at J. Cree, junr., & Co.'s), house, 19 Ravenswood drive, Shawlands.
Straker, Arthur, caretaker, 182 St. Vincent st.
Strang, Andrew, Lymekilns, East Kilbride.
Strang, Andrew, & Co., Ltd., ironfounders, Blair Foundry, Hurlford, Ayrshire; telegraphic address, "Strang, Hurlford"; tel., No. 64 Kilmarnock.
Strang, Charles D., postman, 8 West Graham st.
Strang, Crawford, provision merchant, 376 Paisley road, west; house, 137 St. Andrews road.
Strang, James, & Sons, merchants and drysalters, 121 W. George street; stores, 59 Virginia street; works, North British Works, Ruchill, Maryhill.
Strang, James, grocer and wine merchant, 512 St. Vincent st. 60 Shamrock st. and 215 Eglinton st.; ho. 20 Napiershall st.
Strang, James, merchant tailor, 10A Whitehill street; ho. Edzell, Girard avenue, Tollcross.
Strang, John H., merchant and drysalter, 121 West George st.; ho. Kingarth, Helensburgh.
Strang, J. T., secretary, Charity Organisation Soc., 212 Bath st.; ho. 30 Bogton avenue, Cathcart.
Strang, James (of Robert Carson & Co.), ho. 38 Kenmure st., Pollokshields.
Strang, James (of C. B. Miller & Strang, solicitors), ho. 30 Melville st.
Strang, James (of Wm. Strang & Son), ho. Westbrae, 33 Monreith road, Newlands.
Strang, John, traveller (at John Ure & Son's), house, Ferndene, Orchard park, Giffnock.
Strang, John N. (of Wm. Strang & Son), Wahroonga, 52 Monreith road, Newlands.
Strang, J. M., postman, 16 Seamore st.
Strang, John, jeweller and sight-testing optician, 124 Glasgow road, Clydebank.
Strang, P. (Union Bank of Scotland, Ltd.), ho. 65 Cadder st., Pollokshields.
Strang, Robert K. (of James Moodie, 76 Great Western rd.); ho. Castro, Cathcart.
Strang, Robert A., drapery manager, 290 St. George's rd.; ho. 10 Lawrence st., Partick.
Strang, Robert D. (at A. & R. Cochran's), house, 20 Napiershall st.
Strang, Robt. W. (of Wm. Strang & Son), 15 Kirklee road, Kelvinside.
Strang, R., baker, 10 Claremont street; house, 1005 Argyle street.
Strang, S. M., optician and jeweller, 612 Dumbarton rd., Dalmuir; ho. 15 Montrose st., Clydebank.
Strang, Thomas Morton, M.B.Ch.B., M.O.H., 3 Glasgow rd., Clydebank; ho. 1 Drumry rd., Kilbowie.
Strang, Thomas (T. B. Campbell & Sons, Ltd.), res. Grasmere, Cambuslang.
Strang & Weir, 24 George square; tel. Nos., 9029 and 405 Central.
Strang, William, 8 Finnieston st.
Strang, Wm. (of Strang & Weir, writers, 24 George sq.), res. Bosfield, East Kilbride.
Strang, William, & Son, muslin manufacturers, 201 Greenhead st.
Strang, William (of Wm. Strang & Son); house, Mugdock Castle, Milngavie.
Strang, W. A., wine merchant, 190 Millburn st.; res. Hillside House, 42 Millburn street.
Strang, Wm., merchant and drysalter, 121 W. George st.; res. The Peel, Busby.
Strang, William, grocer and spirit merchant, 461 Aikenhead rd.; ho. 19 Albert rd., E.
Strang, Miss J., dairy, 111 Caledonia rd.
Strang, Miss, dairy, 5 Mannering rd.
Strange, John A., coal merchant and contractor, 168 Firhill rd.; ho. 104 North Park st.
Stratford & Wark, chair manufacturers and wood turners, 48 New Wynd, off Trongate.
"Strathairly" Steamship Company, Limited, 54 George square.
"Strathalbyn" Steamship Company, Limited, 54 George square.
"Strathallan" Steamship Company, Limited, 54 George square.
"Strathan" Steamship Company, Limited, 54 George square.
"Strathardle" Steamship Company, Limited, 54 George square.
"Strathavon" Steamship Company, Limited, 54 George square.
"Strathbeg" Steamship Company, Limited, 54 George square.
"Strathblane" Steamship Company, Limited, 54 George square.
Strathbungo Parish Church, Pollokshaws rd.
Strathbungo Post-office, 741 Pollokshaws rd.
"Strathcarron" Steamship Company, Limited, 54 George square.
Strathclyde Creamery Co., margarine importers, office, 121 Candleriggs.
Strathclyde (The), Electricity Supply Co., Ltd., 53 Bothwell st.
"Strathclyde" Steamship Company (of Glasgow), Limited, 54 George square.
Strathdee & Reid, dairy keepers, 261 Allison street; ho. 18 Garturk street.
Strathdee Distillery Coy., distillers, Aberdeen; agents, Robertson & Baxter, Ltd., 106, 108 West Nile street.
"Strathdee" Steamship Company, Limited, 54 George square.
"Strathdene" Steamship Company, Limited, 54 George square.
"Strathdon" Steamship Company, Limited, 54 George square.
Strathern, Alex. S., engraver and designer, 82 Mitchell st.; ho. Brescia, Florence drive, Giffnock.
Strathern, Geo. P., writer and assistant registrar of births, &c., Blythswood District, 207 W. George st.; ho., 11 Grantly gdns., Shawlands.
Strathern, Gordon (John Bruce Murray & Coy.); ho. The Knoll, Drumchapel.
Strathearn, Hugh, director (Jas. Milne & Son, Ltd.); res., Kensington, 82 Springkell av., Maxwell park.
Strathearn, James C. (at D. & W. Ker); ho. 545 Crow road, Jordanhill.
Strathearn, James, plumber, 54 Green street, Calton; ho. 91 Canning st.
Strathern, J. Drummond, writer, Procurator Fiscal Depute, County buildings; ho. 46 Clarence drive.
Strathern, John (at Eastmans, Ltd., Cheapside st.), ho. 81 Kenmure st.; Pollokshields.
Strathern, Rev. R. F., clergyman, St. Andrews Episcopal Church; ho. 17 Monteith row.
Strathearn, Mrs. E. J., 4 Sandyford place.
Strathearn, Misses, spirella corsetieres, 637 Alexandra parade; tel. Bridgeton, 284.
"Strathearn" Steamship Company, Limited, 54 George square.

"Strathendrick" Steamship Company, Limited, 54 George square.
"Strathesk" Steamship Company, Limited, 54 George square.
"Strathfillan" Steamship Company, Limited, 54 George square.
"Strathgarry" Steamship Company, Limited, 54 George square.
"Strathgyle" Steamship Company, Limited, 54 George square.
Strathie, David, C.A. (of David Strathie & Co., C.A.); ho. Barnsford, Kilmacolm.
Strathie, David, & Co., C.A., 86 St. Vincent st.
Strathie, Thos. J. (at The Calico Printers' Association, Ltd.), ho. Dungoyne, Clarkston.
"Strathleven" Steamship Company, Limited, 54 George square.
"Strathlorne" Steamship Company, Limited, 54 George square.
"Strathlyon" Steamship Company, Limited, 54 George square.
Strathmore Auction Co., Ltd., live stock salesmen, 59 Bellgrove st.
"Strathmore" Steamship Company, Limited, 54 George square.
"Strathnairn" Steamship Company, Limited, 54 George square.
"Strathness" Steamship Company, Limited, 54 George square.
"Strathord" Steamship Company, Limited, 54 George square.
"Strathroy" Steamship Company, Limited, 54 George square.
"Strathspey" Steamship Company, Limited, 54 George square.
"Strathtay" Steamship Company, Limited, 54 George square.
"Strathyre" Steamship Company, Limited, 54 George square.
Stratton, Albert, janitor, Townhead Public School.
Stratton, Rev. John, clergyman, St. Aloysius' College.
Street, W. J., M.A., minister, Stevenson Memorial U.F. Church, Belmont st.; ho. 1 Carlton gdns.
Streeter, Wilfrid A., osteopath, 255 Bath street.
Stretton, John B., fishmonger, poulterer, and game dealer, 235 North st.; telephone Nos, Nat. 4 (2 lines); P.O. 1884; res. Rydal Mount, Southbrae drive, Scotstounhill; Nat. telephone, 952.
Strickland, Miss, 63 Elliot st., Hillhead.
Strickland, Robert D., hardware, stationer and tobacconist, 71 Meadowpark st.; ho. 227 Onslow drive.
Stringer, W. R., traveller, 23 Elmbank street.
Strobridge, John, fish inspector, Sanitary Chambers; ho. 157 Stevenson drive.
Stromier, Joseph, & Co., watchmakers and jewellers, 191 Crown street.
Stromier J. H., D.D.S., L.D.S., D.M.D., dentist, 20 Westminster ter., W.; ho. 3 Queen square; telephones, 1241 Charing and Queen's Park 1020.
Stromier, Robert (of Joseph Stromier & Co.), 6 Apsley place.
Stronach, D. M. (of Hossack & Co.), 178 Bath st.
Stronach, Geo., warehouseman (at A. B. Macdonald & Co.); ho. 28 Wilton dr.
Stronach, Henry M., asst. district supt., Corporation Electricity Dept.; ho. 438 Cumbernauld road.
Stronach, J. H., ladies' tailor, 178 Bath st.; house, Rafford, Houston.
Strone Colliery Co., ironstone and coalowners, 21 Bothwell st.
Strong, Rev. David, D.D., minister of Hillhead Church; house, 15 Victoria cres.
Stroud, Wm., M.A., D.Sc., office (Barr & Stroud, Ltd., Anniesland), ho. Bankell, Milngavie.
Strump, B. & E., cabinetmakers and upholsterers and general house furnishers, 42 and 44 St. George's road, Charing Cross.
Struthers, Allan B., cashier (at Bennett, Browne & Co.'s), ho. 1 Airlie gardens, Hyndland.
Struthers, Allan, timber agent, Box. No. 3, Royal Exchange; ho. 125 Ledard road, Langside.
Struthers & Co., drapery warehousemen, 23 Low Green street, James Morrison street.
Struthers, Gavin, provision merchant, 592 Eglinton st.; ho. 594 do.
Struthers, Geo. N., cashier (at Sun Insurance Office), ho., 29 Summertown road, Govan.
Struthers, Hector H., 638 Eglinton st.; ho. 320 Maxwell road, Pollokshields.
Struthers, James W., pavement merchant, 22 Crookston street, s.s.; ho. 64 Clifford st.
Struthers, Jas. O., axle grease manufacturer, etc., 28 Bath street; ho. Ormiston, Waverley park.
Struthers, James (at Hill & Hoggan's), house, 30 Melville st., Pollokshields.
Struthers, James F., wholesale boot agent, 84 Miller st., City.
Struthers, J. A. (of J. & R. Young & Co.), ho. 3 Kilmorie ter., Pollokshields.
Struthers, James (of John Struthers & Sons), 75 Prince Edward st.
Struthers, John (of John Struthers & Sons), 67 Nithsdale road.
Struthers, John, traveller (at Hird, Hastie, & Co.'s.), ho. 33 Nithsdale rd., Strathbungo.
Struthers, John, & Sons, plasterers and modellers, 90 Pitt st. and 140 White st., Govan; tel. No., 1473.
Struthers, M. W. (of Struthers & Stewart), ho. 7 Newark drive, Pollokshields.
Struthers, Robert, City Pavement Depot and causeway contractors, 22 Crookston st., Kingston dock; ho. 60 Clifford street, Paisley road, W.; telephone Nos., Nat. 2000 S.S.; P.O. X 91.
Struthers & Stewart, stock and share brokers, 146 Buchanan street. Telegrams, "Strut, Glasgow;" tel. No., 9032 Central.
Struthers, Wm. (of Struthers & Co.), Kirklea, Newlands.
Struthers, Miss, 5 Oakfield ter., Hillhead.
Strutt, W. G. & J., Ltd., sewing cotton mfrs., 50 Bothwell st.; warehouse, 87 Wellington street.
STUART.—See Stewart.
Stubb Mercantile Offices (Stubbs, Limited), 116 St. Vincent street.
Stubbersfield, F., caretaker, 1067 Argyle st.
Students' Residence (Church of Scotland), 11 Wilson st., Hillhead.
Students' Settlement (Glasgow University), 10 Possil road; W. H. Coultate, sub-warden.
Sturdy, Matthew, 17 Grantly gardens, Shawlands.
Sturdy, Samuel (H.M. Inland Revenue, 55 West Regent street), 90 Great Western road.
Sturgeon, Wm., manufacturers' agent, 119 Virginia st.; house, 3 Mariscat road, Pollokshields.
Sturrock, Alex., clothier, 7A Bellgrove st.
Sturrock, Alex., dairyman, 15 Langside rd.; ho. 359 Allison street.

Sturrock, Alex. H., publishers' representative, 21 Hillfoot st.
Sturrock, Arthur D. (of James Sturrock & Co. and of Luke & Spencer, Ltd., Canal Engineering Works, Broadheath, Manchester), ho. Glencairn, Clarkston.
Sturrock, David, architect, Kilrenny, Aylmer road, Newlands.
Sturrock, D. R., commission agent, 73 Virginia st.; ho. Montgreenan, Paisley.
Sturrock, E. M., spirit merchant, 87 Waterloo st.; ho. Kilveeny, Aylmer road, Newlands.
Sturrock, James, & Co., merchants, also makers of emery and corundum wheels, steel forgings, cranks, &c., 116 Hope street.
Sturrock, J. & W. & Co., underclothing and baby linen manufacturers, 5 Union street.
Sturrock & Sons, hairdressers to Her Majesty Queen Alexandra, 123 Buchanan st., and 97 Princes st., Edinburgh; telephone No. 9025 City.
Sturrock & Wilson, I.A., Licentiates R.I.B.A., architects, 140 Hope street.
Sturrock, Mrs. (of Sturrock & Sons); house, 45A High st., Kensington, London, W.
Sturton, Donald M'D. (of Clyde Pattern & Gear Co.); res. Bertrohill, Shettleston.
Stuttard Bros., wool, rag and waste merchants and licensed brokers, 65 Cumberland street, Calton; ho. 118 Main st., Rutherglen.
Suez Steamers (Union-Castle Line), 137 W. George street.
Sullivan, John, sale-room, 22 Glebe street.
Sullivan, Joseph, coal merchant, 632 Keppochhill road; ho. 481 St. George's road.
Sullivan, M. J. O., Board of Trade surveyor (nautical), 73 Robertson st.; ho. 35 Randolph gardens, Partick.
Sullivan, Mary, confectioner, 236 Albert road, Pollokshields.
Sulzer Bros., Winterthur, Switzerland, makers of highly economical steam engines, turbines, centrifugal pumps, &c.; sole representatives, J. A. Rudd & Co., 68 Gordon st.; tels., 812 Argyle and P.O.; telegrams, "Thorough, Glasgow."
Summerhill, Mrs. W. H., 225 Onslow drive.
Summerhill, Miss A. T., teacher of pianoforte and singing, 255 Onslow dr.
Summerlee (The) Iron Co., Ltd., coal department, 174 West George street.
Summerlee (The) Iron Co., Ltd., iron and coal masters, 176 West George st.
Summerlee (The) Iron Co., Ltd., makers of pig-iron and bye-products at Summerlee, Coatbridge.
Summerlee (The) Iron Co., Ltd., iron and coal-masters, Blackhill Colliery, near Maryhill.
Summers, C. & W., glaziers and glass merchants, glass stainers, embossers, and lead workers, wholesale mirror manufacturers, 16, 18 and 20 Kent street.
Summers, Charles (of C. & W. Summers), ho. 91 Armadale st.
Summers, David, plumber, 550 Dobbie's loan; house, 25 Gladstone street.
Summers, Geo. J. (of Peel, Watson & Co., Ltd., Manchester), Fairview, Beech road, Lenzie.
Summers, James (of Mann, Summers, & Co.), ho. Oswald bank, Broomhill dr., Partick.
Summers, James (of Fraser & Summers), res. Auchna-sith, Bearsden.
Summers, James, glass merchant and glazier, glass stainer, embosser and lead worker, beveller and silverer, 35, 37, 39, and 41 Moir street; teles., Bell 2070 and 940; ho. 3 Somerville pl.
Summers, James, & Co., coal exporters and pit-wood importers, 166 Buchanan st.; ho. 23 Linn ter., Muirend, Cathcart.
Summers, John, & Sons, Ltd., Stalybridge and Shotton, galvanized sheets, &c; Alexander Brown & Co., 233 St. Vincent street.
Summers, John, & Cruickshanks, plumbers, gas-fitters, and sanitary engineers, 18 Renfrew lane; telephone No., Nat., 3061 Douglas.
Summers, John M., coal merchant, N.B. Mineral Station, Stobcross; house, Oswald bank, Partick.
Summers, Nathaniel, hairdresser, 54 Mair street; ho. 102 Paisley road, west.
Summers, Mrs., stationer, 335 Cathedral st.; ho. 86 North Frederick st.
Summerscales, Limited, laundry engineers, Keighley; Glasgow showroom, 430 New City road; telephone, 1143 Charing.
Summerton United Free Church, Govan, Rev. W. A. Mill; ho. 278 Nithsdale rd., Dumbreck.
Sun Insurance Office, London; established 1710; Glasgow office, "Sun Buildings," 42 Renfield st.; A. Guthrie, branch manager; R. Smith, surveyor.
Sun Life Assurance Society (estab. 1810), Sun Buildings, 121 West George st.; C. R. B. Kirkwood, district manager; tel. No., 4360 Central.
Sun Life Assurance Company of Canada, 147 Bath street; district manager, Roderick M. MacGregor; telephone, 34 Douglas.
Sun Ventilating Co., Ltd., ventilating engineers, 79 John street, Bridgeton.
Sunderland, Robert, dairyman, 74 Market st., East; ho. 520 Gallowgate.
Sunderland Steam Packet Office (James Currie & Co.), 136 Buchanan street.
Sungei Way (The) (Selangor) Rubber Co., Ltd., Gibson & Anderson, C.A., secys., 124 St. Vincent street.
Sunlight Enamels, manufacturers, Holzapfels, Ltd., 12 Waterloo street.
Sundt, Leif & Co., importers of all kinds of wood goods, &c., 34 Robertson st.; also at London.
Sundt, Leif (of Leif Sundt & Co.), ho. 12 Kelvin drive.
Sunter & Co., florists and fruit merchants, 86 Bell street, City; ho., 2 Park terrace, Paisley.
Sunter, J., stationer, 1058 Pollokshaws rd.
Sunter, John, tobacconist, 174 Dumbarton rd.; ho. 15 Caird drive.
Sunter, John, Thornwood P.O., stationer and tobacconist, 505 Dumbarton rd., Partick; ho. 15 Caird drive, do.
Sunter, Wm., district station officer, Fire Station, Hillhead; house, 356 Byres road.
Surgenor, J. B., commercial traveller, 37 Washington st.; ho. Roselea, Cathcart.
Survey and Registry of Shipping, The British Corporation for the, 121 St. Vincent st.; J. Foster King, chief surveyor; John Fleming, secretary.
Surveyor's Office, G.P.O., Western District, 2 Park gardens.
Sussex Hatcheries (The), Pollokshaws, poultry food and appliance makers, show rooms, 36 Bridge street.

Suter, Hartmann & Rahtjen's Composition Co., Ltd., sole proprietors and manufacturers of Hartmann's Improved Rahtjen's Red Hand brand antifouling composition for ships' bottoms, Baltic Chambers, Cadogan street.

Suter, Hartmann & Rahtjen's Composition Co., Ltd., sole proprietors and manufacturers of Hartmann's anticorrosive paints for all descriptions of steel and iron work; also Lacvelva white enamel for decorative purposes; Baltic Chambers, Cadogan street.

Sutherland, Adam, superintendent, Blantyre Accident Fund, 71A West Nile st.; ho. 16 Craigmore terrace, Dowanhill.

Sutherland, Alexander, assistant registrar, Bridgeton district; ho. 140 Roebank street.

Sutherland, Alex., wine and spirit merchant, 530 Victoria rd.; ho. 12 Regent Park ter., Strathbungo.

Sutherland, Alex., police inspector, Central Police Office; ho. 252 High street.

Sutherland, Allan, artist, 69 St. Vincent street.

Sutherland, Andrew (of Sutherland & Brown, Ltd.); ho. St. Margaret's, Lenzie.

Sutherland, A. W., M.B., Ch.B., physician and surgeon, 303 Dumbarton road, Partick; house, 29 Ashton terrace.

Sutherland, A. G., chemist and druggist, 1137 Argyle street; house, 993 Sauchiehall street.

Sutherland, A. G., chemist and druggist, 9 Chisholm street; ho. 126 N. Montrose street.

Sutherland, A., & Son, 232 Main st., s.s.; ho. 250 Crown street.

Sutherland & Brown, Ltd., shawl, scarf, and muffler manufacturers, 16 Princes sq., Buchanan st.

Sutherland, Chas., fishmonger, 430 Cathcart road.

Sutherland & Co., tank makers, 44 David st., east.

Sutherland, Daniel, fish and poultry dealer, 48 Woodlands road; ho. 11 Great Clyde street.

Sutherland, David, G. & S.W. Railway Co., College Station; ho. 123 N. Frederick street.

Sutherland, David C., wright and contractor, 18 and 20 North Portland st.; telephone No., Bell 2733; house, 235 Cathedral street.

Sutherland, D., bookkeeper (Fred. Braby & Co., Ltd.); ho. 980 Pollokshaws road.

Sutherland, D. S. (of Sutherland, Macdonald & Co.); ho. 61 Park drive, South Whiteinch.

Sutherland, Donald, newsagent, 15 Cowlairs road; ho. 6 Syriam ter., Springburn.

Sutherland & Downes, chartered accountants, 156 St. Vincent street.

Sutherland, Eric A., I.A., architect, 102 Bath st.; ho. Ellangowan, Uddingston.

Sutherland, George, grocer and provision merchant, 770 and 772 New City road.

Sutherland, George (of George Munsie & Co.), ho. 2 Hillhead gdns.

Sutherland, George, grocer, 320 Saracen street.

Sutherland & Horne, costumiers, 1 Glasgow street, Hillhead.

Sutherland, Rev. Hugh, M.A., clergyman, Merrylea Church; ho. 64 Monreith rd., Newlands.

Sutherland & Jack, builders and contractors, 27 Gower street, Paisley road, W.; ho. 26 Clifford street, do.

Sutherland, James F. (of James Sneddon & Co.), 152 Cromwell road, Queen's Park.

Sutherland, James R., & Co., iron merchants and commission agents, 141 Bath street; ho. 320 Crow road, Jordanhill.

Sutherland, Jas. (of George Wilson & Co.), house, Dalmarnock, Bothwell.

Sutherland, James R. M. (of J. Hopkinson & Co., Ltd.); ho. 3 Thornwood gdns., Partick, W.

Sutherland, James, 15 Church st., Partick.

Sutherland, James, Scottish Wholesale Co-operative Society, Ltd.; ho. 88 Carmunnock rd., Mt. Florida.

Sutherland, J. A. H. (London and Edinburgh Shipping Co., Ltd.), 25 St. Vincent pl.

Sutherland, John H. (Sutherland & Sons), 2 Claremont gdns., Milngavie.

Sutherland, John, boot and shoe maker, 927 Govan road, Govan; ho. 931 do.

Sutherland, John, medical specialist, 188 St. George's road.

Sutherland, John & Co., Ltd., iron and steel forgers, Whifflet, Coatbridge; registered office, 121 West Regent st.

Sutherland, Jno. (of A. M. Cooke & Co., Ltd.), ho. Graemsay, Bearsden.

Sutherland, J. D., pharmacist, Giffnock; telephone No., Clarkston 181.

Sutherland, John, bootmaker, 128 Houston st.

Sutherland, J. R., civil engineer, 45 John st.; house, 6 Grosvenor terrace, Kelvinside.

Sutherland, J. R. M., 3 Thornwood gdns.

Sutherland, J. W. (of Sutherland, Matheson & Reid), ho. 7 Jedburgh gardens.

Sutherland, John, nurseryman, Victoria nursery, Lenzie.

Sutherland, Joseph R., M.B., M.R.C.S., assistant to City Bacteriologist, Public Health Laboratory; ho. 468 Great Western road, Hillhead.

Sutherland, Matheson & Reid, building trades merchants (London Portland cement, lime, and other building materials); stores, 34 Macintyre st., Glasgow; 42 East Old Dock, Leith; 31 Long Wynd, Dundee; Bo'ness, Grangemouth, and Alloa. Office, 50 Wellington st.

Sutherland, Peter B. (at Robt. Anderson & Co., Ltd., 13 S. Exchange pl.), ho. 289 Parliamentary road.

Sutherland, Peter, & Co., clothing manufacturers, 72 Ingram street.

Sutherland, Robt. Lewis, artist, 9 Jane st.

Sutherland, R. T. (at Paterson, Baxter & Co.), ho. 85 Oxford drive.

Sutherland, Robert, Southbar, Renfrewshire.

Sutherland, Sinclair (of The Scottish Tube Co., Ltd., 34 Robertson st.), ho. 15 Beech avenue, Dumbreck.

Sutherland & Sons, tailors, 69 Union st.

Sutherland & Sons, tailors to the trade, 219A Argyle street.

Sutherland, Thos., plumber, 12 Drummond st.; ho. Ashborne villa, Minard rd., Partick.

Sutherland, W. A., commission agent, 8 Princes sq., Buchanan st.; ho. 26 Ormonde park, Cathcart.

Sutherland, W. B., 356 West Princes street.

Sutherland, W. H., property agent, 205 Hope street; ho. 36 Bellwood st., Shawlands.

Sutherland, Rev. William, Bath Street U.F. Church; house, 23 West Cumberland street.

Sutherland, William, manufacturers' agent, 77 Queen street; house, 9 Strathyre street, Shawlands.

Sutherland, Wm., joiner and cabinetmaker, 45 Douglas street; house, 34 Manse brae, Cathc

Sutherland, William, G.P.O., 90 York drive, Hyndland.
Sutherland, W. C. (of A. Sutherland & Son), ho. 250 Crown st.
Sutherland, Mrs. Adam, wine and spirit merchant, 35 Kelvinhaugh st.; ho. 1192 Argyle street.
Sutherland, Miss, 6 Strathallan ter.
Sutherland, Mary, milliner, 1066 Argyle street; ho. 180 Balgrayhill, Springburn.
Sutherland Registry, 1 Walmer crescent, Ibrox.
Suttie, David, M.D., physician and surgeon, 272 St. George's road; ho. 14 Roxburgh street.
Suttie, D. Campbell, M.B., Ch.B., 14 Roxburgh st. and 272 St. George's rd.
Suttie, Leonard A. M., manufacturers' agent, 85 Queen street.
Suttie, Robert, commission agent, 10 Prince's sq.; house, 20 Minerva street.
Suttie, Mrs. J. R., 39 Smith st., Hillhead.
Sutton & Co., parcel express, head office, 170 Buchanan street, and Melville lane, 41 Gordon st.
Sutton, Frederick C., traveller (of B. Lawrence, Ltd.), 50 Wellington st.; house, 51 Rose st., Garnethill
Sutton, S. R., district manager, Gresham Life Ass. Society, Ltd.; ho. 6 Penrith ave., Giffnock.
Sutton's, mantle and costume manufacturers, 158 Argyle street.
SVEA Assurance Co., 134 St. Vincent street; P. C. Hart, agent for Scotland.
Swain, John, & Sons, Ltd., photo. engravers, 12, 14 Bath street.
Swan, Alex. (of Munro & Co., 123 Argyle street); res., Hazelwood, 157 Camphill avenue, Langside.
Swan, Alex., painter and decorator, 4 Bank street, Coatbridge, and Muirhead, Chryston; ho. Dunbeth avenue.
Swan, Archibald, hackney carriage inspector, Police Headquarters; ho., 348 West Princes street.
Swan, David, butcher, 38 Caledonia road; house, 11 Prince Edward street.
Swan, Donald (of Finlay Swan & Son, 52 St. Enoch sq.), ho. 19 Falkland mansions, Hyndland.
Swan, Finlay, & Son, manufacturers' agents, 52 St. Enoch sq.
Swann, H. P., fireclay manufacturer, Gartcraig Fireclay Works, Millerston; house, Millerston.
Swan, James G., & Co., Ltd., sheep dip manufacturers, 80 Gt. Eastern rd.
Swan, J. R., commission agent, 61 John street, city; telephones, P.O. 4180, Nat. 1330; telegrams, "Cygnet, Glasgow."
Swan, James B. (of Munro & Co., 123 Argyle st.), ho. The Hollies, 52 Albert drive, Pollokshields.
Swan, Jas. G. (of J. G. Swan & Co., Ltd.), res. The Firs, Killearn.
Swan, James R, & Co., 58 Renfield street.
Swan, James G., designer and illuminator, 101 St Vincent st.; ho. 3 St. John's road, Pollokshields.
Swan, John E., & Co., iron, steel, and mineral merchants and agents, 142 Queen st.
Swan, John E. (of John E. Swan & Co.), ho. Fern Tower, Kelvinside, W.
Swan, J. D. C., M.B., dentist, 2 Hill st., Garnethill.
Swan, M. (of Foote, Swan, & Co.), ho. 6 Beaumont gate, Kelvinside.
Swan, Norman F., manufacturers' agent, 52 St. Enoch square; house, 29 Peel street, Partick.
Swan, Richd. (of Munro & Co., 123 Argyle st.); ho. Brownhill house, Cambuslang.
Swan, Richard G., 61 Sinclair drive, Langside.
Swan, Robert (of Allan & Orr); ho. 13 Holborn gardens, Kilmarnock rd.
Swan, Robert F., grocer and provision merchant, 631 Cathcart road.
Swan, Robert F., provision merchant, 40 Petershill road.
Swan, Robert (of Smith & M'Kay, 70 Robertson st.); ho. 11 Third avenue, King's park, Mount Florida.
Swan, Thos., agent, Bank of Scotland, Calton branch, 70 Canning st.; res. Springhill House, Airdrie.
Swan, Walter B., manufacturers' agent, 40 St. Enoch sq.; ho. 57 Queensborough gdns., Hyndland.
Swan, William (of Alex. Osborne & Sons); house, 11 Orchard park, Giffnock.
Swan, Wm., 65 Bath st.; ho., Yorkhill, Crieff.
Swan, Mrs. Wm., Daisy brae, 108 Main street, Maryhill.
Swann, Miss Flora E., teacher of elocution, 44 Herriet street, Pollokshields.
Swan, Miss, 47 Ashton ter., Hillhead.
Swan, S. & J., art and music mistresses, 405 Sauchiehall street; house, Brownhill, Cambuslang.
SWAN'S Temperance Hotel, 79 Robertson st.
Swansea Steam Packet Office; William Sloan & Co., Mercantile chambers, 53 Bothwell st.
Swanson, Alex. M., grocer and provision merchant, 51 Houston st., and 128 and 311 Paisley rd. West; store, 56 Watt st.; ho, 11 Bellwood st., Langside.
Swanson, Alfred G. (of J. B. Wills), ho. 41 Aitken street.
Swanson, A. M., & Co., drapers, 228 Kilmarnock rd., Shawlands; ho. 53 Waverley gdns., Crossmyloof.
Swanson & Co., pastry bakers and confectioners, 122 Trongate; ho. 2 Wilton gardens.
Swanson, David, teacher of book-keeeping and accounting, 70 Armadale st.
Swanson, Jas., M.A., M.B., C.M., F.F.P.S.G., physician and surgeon, professor, St. Mungo's College; res., Norwood, 101 St. George's road.
Swanson, James, restaurateur, 219 Argyle st. and 122 Trongate.
Swanson, James, manufacturers' agent, 166 Ingram st.
Swanson, St. Clair, & Manson, W.S., 24 Blythswood square, and 29 Queen st., Edinburgh.
Swanson, W. H., agent, 11 and 19 Queen st.
Swanson, W. H., 9 Wilton drive.
Swanson, Rev. W. S., M.A., minister, Paisley road U.F. Church; ho. 103 Maxwell drive, W.
Swanson, Rev. W. S., M.A., hon. secy. of Scottish Christian Social Union, 141 Bath st.; ho. 103 Maxwell dr., Pollokshields.
Swanson, Wm., tailor, 5 Carlton place; house, 24 Dixon road, Crosshill.
Sweden and Norway regular sailings, Glen & Co., 153 St. Vincent street.
Sweden, regular sailings to Gothenburg; Robertson, Mackie & Co., 140 West George st.
Sweeny, B., newsagent and tobacconist, 8 Caledonia road; house, 390 Mathieson street.
Sweeney, George, insurance agent, 23 Shaftesbury street.
Sweeney, H., wine and spirit merchant, 588 Argyle st.; ho. 1 Hillfoot ter., Bearsden.
Sweeney, James, tobacconist and newsagent, 112 Portugal st.
Sweeney, Vincent, wine and spirit merchant, 29 Castle st.

Sweet, H. Struthers (at W. Pettigrew Ferguson); res. The Anchorage, Riverside rd., Newlands.
Sweet, John, painter and decorator, 86 Gt. Western road; telephone, 791 Charing Cross; ho. 208 New City road.
Sweet, J. Robertson, chief clerk (Nat. Insurance Co. of Gt. Britain, Ltd.); ho. Mosslea, East Kilbride.
Sweet, Robert B., c/o Robert Howie, 21 Hope street; ho. 1 Carlton gdns., Crookston, Paisley.
Sweet, Wallace G. (at C. Schneider & Co.); house, Dunimarle, Mitchell dr., Rutherglen.
Swift, Albert, inspector (Refuge Assur. Co., Ltd.), 365 Sauchiehall street.
Swift, Herbert, lime agent, Stobcross Mineral Station; ho. 328 Woodlands rd.
Swinburne, H. P. (Macgregor Swinburne, Ltd.), 89 James st., Bridgeton; ho. 22 Marlborough ave., Partick.
Sword, Jas., & Son, wine merchants; warehouse and wine cellars, 43, and office, 47 Hutcheson street; vaults, 26 Glassford street.
Swinburne, J. W. (Pyman, Bell & Co., Ltd.), ho. Millview, Helensburgh.
Sword, John, & Son, merchant tailors, 40 Dundas st.; res. Roughcraig, Lennoxtown.
Sydney, George, hairdresser, 575 Duke st.
Sydney, N.S.W., Shipping Office; Aitken, Lilburn & Co., 80 Buchanan street.
Sykes, Alex. (of Wm. Whitelaw & Son); ho. 20 Lansdowne cres.
Sykes, Ben., teacher of music, 13 Norwood terrace, Ann st., Hillhead.
Sykes & Co. (Wm. Whitelaw & Son, brewers), office, 68 Bath street.
Sykes, J. N. Morrison (of Wm. Whitelaw & Son), 53 Kersland terrace, Hillhead.
Sykes W. R., Interlocking Signal Co., Ltd., railway signal engineers, Atlantic Chambers, 45 Hope street.
Sylvains, costume and court dress makers, 4 Blythswood square.
Syme, A. C., hatter and hosier, 411 New City rd.; ho. 26 Montague street.
Syme, David J. (at Stoer Bros. & Cole's, Ltd.), ho. Crichop, Buckingham dr., Carmyle.
Syme, James, 60 Airlie gardens, Hyndland.
Syme, James, jr., engineer (Clifton & Baird, Ltd., machine tool makers, Empress Works, Johnstone); ho. 8 Glenavon ter., Partick.
Syme, James, 8 Glenavon terrace, Partick.
Syme, John, & Co., warehousemen, 49 Jamaica st.
Syme, John, detective sergeant, County Police Office, Glasgow; ho. 3 Caledonian ter., Cambuslang.
Syme, Wm. Smith, doctor of medicine, 10 India street.
Symington, A. C. (of Symington & Co.), 54 Gt. Clyde st.
Syminton & Blair, solicitors and notaries public, 94 Hope st.
Symington & Co., cork importers, merchants, and manufacturers, 54 Great Clyde street and at Cacilhas, Lisbon, Portugal, and Seville, Spain; telegraphic address, "Corks, Glasgow"; telephones, South 1910 and 1911.
Symington, Geo. E. (of J. M. Symington, 35 Miller street); ho., Windyhaugh, Troon.
Symington, Hugh, railway contractor, quarrymaster, and brickmaker, 45 Renfield st.; ho. 13 Windsor circus, Kelvinside.
Symington, Hugh, & Sons, Ltd., railway contractors, builders, and quarrymasters, 190 West George st.; telephones, 2508-9 Douglas; telegraphic address, "Parapet, Glasgow."
Symington, James (of Hugh Symington & Sons, Ltd., contractors and builders, 190 West George street); res. Oakpark, Mount Vernon.
Symington, James M., & Co., registered plumbers, lead merchants, sanitary, gas, electric, and heating engineers, 571 Cathcart road and 76 Robertson st.; telephone Nos., Queen's Park 941, Central 864.
Symington, James M., plumber (James M. Symington & Co.); ho. 39 Albert rd., east, Crosshill.
Symington, J. M., yarn and cloth merchant, 35 Miller street; telephone, Nat. 8575 Central. Telegraphic address, "System, Glasgow."
Symington, Kerr B. (of J. M. Symington, 35 Miller st.); ho. Windyhaugh, Troon.
Symington, Thomas (of Hugh Symington & Sons, Ltd., contractors and builders, 190 West George st.); ho. 14 Whittingehame dr., Kelvinside.
Syminton, Thos., solicitor and notary public (of Syminton & Blair), 94 Hope st.
Symington, W. (J. & W. Campbell & Co.); ho. 5 Strathmore gdns.
Symon, Andrew, wine and spirit merchant, 62 Nelson street, s.s.; ho. Rogerfield, Easterhouse.
"Syren & Shipping," Weekly Shipping, Shipbuilding, &c., Journal; Branch Office, 166 Buchanan street—R. G. Brown, manager.

T

Tabatsky, Sam., hairdresser, 220 Kent rd.
Tabernacle Hall keeper (Thomas Young), 280 New City road.
Tabor, Trego & Co., Ltd., varnish manufacturers, 52 Bishopsgate, London; representative, W. Cadzow, Arden, Bothwell.
Taggart, Henry R. (of Moore, Taggart & Co.), res. Gartferry, Chryston.
Taggart, Henry R., jun. (of Moore, Taggart & Co.), ho. 50 Balshagray avenue, Partick.
Taggart, Jas. B. (of Moore, Taggart & Co.); house, 40 Lilybank gardens.
Taggart, J., ordinary inspector, 45 Renfield st.; ho. 224 Meadowpark st.
Taggart, James, commission agent, 10 Princes square.
Taggart, John, dairyman, 2 Ratho ter., Springburn; ho. 14 Ruskin sq., Bishopbriggs.
Tailors' Rooms, 67 Oswald street.
Tainsh, Ebenezer, bootmaker, 591 Argyle st.; ho. 1624 Gt. Western rd.
Tainsh, Henry, consulting automobile engineer, 98 Duke street; ho. Quarryhall, Hamilton.
Tainsh, Rev. John, minister, Tron U.F. Church; ho. 14 Belmont crescent, Hillhead.
Taitt, A. J. W., Glenard, Beech avenue, Dumbreck.
Tait, Adam R., wine and spirit merchant, 737-739 London road, and 286 Dalmarnock street.
Tait, Adam R., 65 Kintore road, Earls Park, Newlands.
Tait, Alex., 24 Barrington dr.
Tait, Andrew B., warehouseman, 425 Sauchiehall st.
Tait, B. (at Gilmour & Aitken's), ho. 17 Ann street, Hillhead.

Tait, Daniel, confectioner, 109 Gairbraid st., Maryhill.
Tait, David, insurance official, 23 West Nile st.; ho. 4 Westbank ter., Hillhead.
Tait, Edward A., Verona, 217 Nithsdale road, Pollokshields.
Tait, Foster & Young, Ltd., motor car dealers and engineers, Crown Garage, Hopehill road; telephones Douglas 1762 and 1763.
Tait, George, Camphill avenue.
Tait, Captain Henry, marine surveyor, 56 Kenmure street.
Tait, Jas., & Co., instrument makers, 12 Dixon street; ho., 1 Saltoun gardens.
Tait, James (retired), 16 Polwarth gardens; place of call, National Bank, Dalmarnock road.
Tait, James A., butcher, 253 Garscube rd.
Tait, James, extra master, teacher of navigation, astronomy, and seamanship, Tait's New Guide for Board of Trade examinations, 7s. 6d.; 5 Oswald street.
Tait, James R. (of Wilson, Caldwell & Tait), ho. 18 Glencairn drive, Pollokshields.
Tait, J. & A., joiners, 59 No. Frederick st.
Tait, J. Binnie (of Watt, Son, & Co.), ho. 72 Lauderdale gardens.
Tait, John, agent, The National Bank of Scotland, Ltd., 218 Dalmarnock road; ho. Fulbeck, 80 Buchanan dr., Cambuslang
Tait, John, & Son, china merchants, ironmongers and house furnishers, 77 to 103 Gallowgate.
Tait, John, tailor and clothier, 130 Sword street.
Tait, John (at Sir Wm. Arrol & Co., Ltd.), ho. 275 Golfhill drive.
Tait, John, Ocean Accident & Guarantee Corporation, Ltd.; ho. 24 Barrington drive.
Tait, Jno. (Jno. Tait & Son); ho. Hollingside, Brackenbrae rd., Bishopbriggs.
Tait, J. L., *Glasgow Weekly News*; ho. 139 Finlay drive, Dennistoun.
Tait Marcus W., Inland Revenue (Taxes), 65 Renfield st.; ho. 275 Golfhill drive.
Tait, Peter (of Clouston & Co.), ho. Mayfield, Milngavie.
Tait, Peter, jun., painter and decorator, 447 St. George's rd.; ho. 107 Craigton rd., Govan.
Tait, Peter, caretaker, 27 Oswald street, city.
Tait, Robert W., cashier, N.B., Mineral station, Partick; ho. Strathdee ter., Milngavie.
Tait, Robt., produce merchant, 43 Keir street, Pollokshields.
Tait, Robert, & Co., family grocers and wine merchants, 442 Paisley rd., W.
Tait, Robert, painter and glazier, 14 Wilton street; ho. 55 do.
Tait, Robert, butcher, 175 New City rd.; ho. 269 Onslow drive.
Tait, Thomas Black, warehouseman, 115 Buccleuch street.
Tait, T. Johnston, dramatic variety and concert agent, 65 Bath st.; ho. 103 Roslea dr., Dennistoun
Tait, Thos. G., butcher, 755 Springburn road.
Tait, Walter, joiner, 128 Mains street; ho. 99 Bolton dr., Mount Florida.
Tait, Wm. Couper, chartered accountant (of Davies Tait & Co.), ho. 1 Saltoun gardens, Roxburgh st., Kelvinside.
Tait, Wm., & Co., engraver, lithographer, and medical label printer, 280 Cathedral st.; ho. 58 Holmhead st.
Tait, William (of Wm. Tait & Co., Ltd.), ho. 6 Derby cres., Kelvinside.
Tait, W. Smith, C.A., chartered accountant, 79 West Regent street; ho. Braemore, Balmoral ter., Cambuslang.
Tait, Wm., & Co., Ltd., wholesale and export stationers, stores, Mile-end Mills, 91 to 161 Fordneuk st.
Tait, William, commercial traveller (at Henry M'Kechnie & Co.), ho. 275 Golfhill drive.
Tait, Wm., & Co., Ltd., paper stock, rope, oakum, and woollen rag merchants, Mile-end Mills, 91 to 161 Fordneuk st., London road.
Tait, Wm. (Chas. Rattray & Co., Ltd.), ho. 64 Albert drive, Pollokshields.
Tait, Mrs., dairy keeper, 191 Pollokshaws rd.; ho. 180 do.
Tait, Miss, 4 St. James st., Hillhead.
Talbert & Fairlie, Misses, milliners, 81 St. George's road.
Talbert, Miss (of Talbert & Fairlie), ho. 41 West Cumberland st.
Talbot, Caithness, sauce and pickle manufacturer, 29 Robertson st.; works, 28 do.; res. Inglisby, 163 Nithsdale rd., Pollokshields.
Talbot, George, 98 Kilmarnock rd.
Talbot, James D. (of Thomas Paterson & Co.), ho. 24 Morley st., Langside.
Talisker (The) Distillery, Carbost, Isle of Skye; head office, 26 India st.
Talman, George, commercial traveller (Caledonia Oat Cake Co.); ho. 43 Cartside street.
Tamdhu-Glenlivet Distillery, Knockando, Morayshire (The Highland Distilleries Co., Ltd.); agents, Robertson & Baxter, Ltd., 106 W. Nile street.
"Taminga," Finest Australian Burgundy, 23 to 27 St. Enoch square.
Tampico, The Royal Mail Steam Packet Co., 125 Buchanan st.
Tangyes Ltd., General and Hydraulic engineers, 111 Hope street; telegraphic address, "Tangyes, Glasgow"; tele. 1395 Argyle; Central 5369; manager, Geo. T. Duncan, Cumledge, Uddingston; tel. No. 68.
Tannahill, David, Braidwood, Greenlees rd., Cambuslang
Tannahill, John, teacher of music, 34 Garthland drive.
Tannahill, John, Gillbank, Burnside, Rutherglen; tele. No. 332 Rutherglen.
Tannahill, Robert & Co., colliery and commission agents, 52 St. Enoch square.
Tannahill, Robert (of Robert Tannahill & Co.), 10 Wardlaw av., Rutherglen
Tannahill, Thomas, joiner and cabinetmaker, 11 Great Dovehill; ho. 43 Garthland drive
Tannahill, W. & Co., hairdressers' sundriesmen, 49 Jamaica st.; ho. Linside, Glasgow rd., Paisley.
Tannahill, Mrs., 11 Highburgh ter., Dowanhill.
Tannar, W. T., Clydesdale Bank; ho. 8 Main st., s.s.
Tannenbaum, A., egg and butter shipper, 15 Parnie street.
Tanner, Geo., boot and shoe maker, 78 Calder st.; ho. 76 do.
Tanner, Herbert George (of E. S. & A. Robinson, Ltd., Bristol), 16 St. Enoch sq.; ho. Redclyffe, Hillpark, Pollokshaws.
Tannochside Colliery Office, 68 Great Clyde st.
Tannock, Andrew (of Dickson & Tannock), ho. 345 Bath street.

Tannock, Andrew, jr. (of Dickson & Tannock, 30 Gordon st.), ho. 314 Renfrew street.
Tannock, Jas. (of G.P.O.), ho. Ballochgoy, Borden rd., Jordanhill.
Tannock, John, purchasing department, The Allan Line Steamship Co., Ltd., 153 Govan road; res. Braeholme, Lennox rd., Crookston.
Tannock, Robert, master of works, Glasgow Parish Council; res. Highlees, Claremount av., Giffnock.
Tannock, William, M.A., B.Sc., A.R.C.S., Science Master, Hutcheson's Grammar School.
Tannock, Wm., traveller, 32 Kelvinside avenue.
Tarbat, Ed. M., secy., Third Lanark F.C., Cathkin park, Crosshill.
Tarbet, Robert B., & Co., warehousemen, 11 Miller st
Tarbet, Robert B. (of Robert B. Tarbet & Co.), ho. 273 Allison street.
Tasker, John, secy. and treasurer, Royal Glasgow Asylum for the Blind; treasurer, Institution for the Deaf and Dumb, 84 Renfield st.; ho. 22 Clarendon place, Stirling.
Tassie, Arch. (at Wm. M'Laren, Sons & Co., Ltd.), 56 Queen Margaret drive, North Kelvinside.
Tassie, John, stationer, 13 Castle st.; ho. 37 Queen Margaret dr.
Tassie, Miss, dressmaker, 99 So. Portland st.
Tassie, Mary, draper, 92 Elder street, Govan; ho. 211 Langlands road.
Tate, Henry, & Sons, Ltd., sugar refiners, Liverpool and London; agents, F. H. Brown & Co., 70 Gt. Clyde st.
Tatlock, J. Douglas (of Baird & Tatlock, 45 Renfrew street, and 7 Teviot place, Edinburgh; 164 Brownlow hill, Liverpool, and 25 High street, Manchester); res., 320 Renfrew st.
Tatlock, R. R., & Thomson, analytical and consulting chemists; laboratory of the public analyst for the cities of Glasgow and Perth, for the counties of Dumbarton and Stirling, and for the burghs of Rutherglen, Coatbridge, Clydebank, Hamilton, Wishaw, Milngavie, Falkirk, Lanark, Kirkintilloch, Airdrie, Bridge of Allan, Denny and Dunipace, Kilsyth, Grangemouth; of the district analyst for the Counties of Lanark, Stirling and Dumbarton, under the Fertilisers and Feeding Stuffs Act; and of the gas examiner for Glasgow, Coatbridge and Airdrie, 156 Bath street.
Tatlock, Robert R., F.R.S.E., F.I.C., F.C.S. (of R. R. Tatlock & Thomson), analytical and consulting chemist, public analyst for the city of Glasgow, 156 Bath st.; ho. Kilarden, Rosneath, Dumbartonshire.
Tatlock, Robert R. (of Baird & Tatlock, 45 Renfrew street), ho. 1 India street, W.
Tatton, William T., Glenogle, Westerton avenue, Tollcross.
Taylor, A., & Co., 107 Holm st.
Taylor, Alex. G., L.D.S., R.C.S., surgeon dentist, 535 Eglinton street.; ho. 23 Dalziel drive.
Taylor, Alexander F., master mariner (Donald & Taylor), ho., 28 Keir street, Pollokshields.
Taylor, Alex. (at John Fergusson & Bros.), house, 20 Lilybank gdns.
Taylor, Alex. H., writer (of Alexander, Jubb & Taylor), ho. 1 Granby ter., Hillhead.
Taylor, Alex. T. (of Campbell & Henry), res. Shieldhall, Kilmacolm.
Taylor, Andrew, fruiterer, 344½ and 346 Duke st.; ho. 81 Armadale street.
Taylor, Andrew, & Son, watch and clockmakers and jewellers, 139 Sauchiehall street.
Taylor, Andrew B., surgeon dentist, 301 Paisley road.
Taylor, Andrew (of John Currie, baker, Maryhill); house, 8 Northbank terrace.
Taylor, A. L., senior English master, High School; ho. 29 Bellevue crescent, Ayr.
Taylor, Andrew, & Son, paint, oil, metal merchants, gas and water works furnishers, mill engineers and colliery furnishers, laundry and chemical engineers, fans, wood purifier grids, &c., 47 Oswald street; stores, Holm street.
Taylor, Archd. (Clydesdale Bank, Ltd.), ho. 342 Argyle st.
Taylor, Archibald, teacher, Dunard Street Public School; house, 197 Onslow drive.
Taylor, Archd. F., house factor, 121 West Regent st.; ho., Cathkin, by Rutherglen.
Taylor, Archd. & Son, general weighers and cargo superintendents, 26 Mid Wharf, Port Dundas; ho. 31 Clifford st., Ibrox.
Taylor, Archd. S., chemist and druggist, 90 Main st., Gorbals.
Taylor, A. (F. Steiner & Co., Ltd.), ho., 10 Millbrae crescent, Langside.
Taylor, Arch. D. (of Hastie & Taylor), ho. Viewfield road, Bishopbriggs.
Taylor, A., agent, commission agent, 22 Appin rd.
Taylor, A., 232 Sauchiehall st.; house, Glenard, Thistle park, Cardonald.
Taylor, A., & Co., agents, 57 Miller st.
Taylor, A. (of A. Taylor & Co.), 57 Miller street; ho. 138 Sinclair drive.
Taylor, Benson, asst. chief surveyor, British Corporation Registry; ho. 18 Beechwood dr., Jordanhill.
Taylor Bros., corset and underclothing manufacturers, 25 Jamaica st.
Taylor Brothers & Co., Ltd., Clarence Iron Works, Leeds; agents, Hendry Bros., Ltd., 34 Robertson street.
Taylor Bros. & Co., distillers' and brewers' agents, wine and spirit brokers, 38 Leven st.; telephone Nos., 114 Shields; Q.P. 400; telegraphic address, "Spirits, Glasgow."
Taylor, Chas., senr. deputy foreman, Salvage Corps, 37 N. Albion street.
Taylor, Charles (W. & J. Bowie) ho. 4 Bluevale street.
Taylor, Charles Crawford, wine merchant, 1 Marlborough st. and 41 Little st.
Taylor, Chas., C.A., 157 St. Vincent st.; ho. 79 Mount Annan dr., Mount Florida.
Taylor, Charles, fruiterer, 37 and 39 Findlay street; ho. Hawthorn, Muirhead rd., Baillieston.
Taylor, C. C. (of Baird Taylor Bros.), ho., 4 Douglas gardens, Hillfoot.
Taylor, David, cabinetmaker and upholsterer, 12 No. Oswald street; house, 9 Morrin square.
Taylor, David A., cashier, Govan Parish School Board; ho. 7 Hillington gardens, Cardonald.
Taylor, David, dairyman, 460 Prospecthill rd., Mount Florida.
Taylor, David, schoolmaster, Dowanhill Public School, Partick; ho. 7 Cluny villas, Jordanhill.
Taylor, David, C.A. (of Thomson, Jackson, Gourlay & Taylor); res., Braemar, Bridge of Weir.
Taylor, Ernest W., confectioner, 138 Woodlands rd.; ho. Narborough, Southbrae drive, Jordanhill.

Taylor, E. & R., wine and Scotch whisky merchts., 10 Stirling st., city.

Taylor & Ferguson, Ltd., wholesale wine and spirit merchants, distillers and blenders, 11 Oswald st.; goods entrance, Oswald lane. Telegraphic address, "Overdale."

Taylor & Forsyth, tailors and clothiers, 54 Gordon st.

Taylor & Fraser, Ltd., heating engineers, &c., 31 Argyle st. (Moodie's Court) and 25 Dunlop st.

TAYLOR & FRASER LIMITED
Specialize in Heating Systems for Residences, Churches, Schools and Buildings of every description
REPORTS, SCHEMES & ESTIMATES FREE
31 ARGYLE STREET, GLASGOW.

Taylor, Fladgate & Yeatman, Oporto; agents, Buchanan, Wilson & Co., Ltd., 162 St. Vincent street.

Taylor, George, 11 Keir street, Pollokshields.

Taylor, George (of Campbell & Henry), res. Ashfield, Bridge of Weir.

Taylor, George, fishmonger, 16 Kensington ter., Ibrox; ho. 84 Clifford st.

Taylor, George J. (of M'Creath, Taylor & Co.), ho. 148 Hyndland road.

Taylor, George, manager (Picture House, Partick); ho. 14 Gilmour st., Ibrox.

Taylor, Gilbert, 4 Eglinton drive, Kelvinside.

Taylor & Gilmour, chartered accountants, 170 Hope street.

Taylor, Henry D., accountant and insurance broker, 209 St. Vincent st.

Taylor, Henry H., wine merchant (of R. Stevenson, Taylor & Co., Ltd.), 385 St. Vincent street.

Taylor, Henry H. (of R. Stevenson, Taylor & Co., Ltd.), ho. 21 Woodlands terrace.

Taylor, Henry D. (secretary Houlder Bros., Turnbull & Co., Ltd.); house, 93 Millbrae rd., Langside.

Taylor, Rev. Henry, M.A., minister (Trinity U.F. Church); ho. 248 Nithsdale rd., Pollokshields.

Taylor, Hugh, dairyman, 111 Stobcross st.

Taylor, Hugh Lang, wine merchant, 224 and 226 Gallowgate; office, 224 do.

Taylor, H. Murray, agent, 73 Hutchison st.; ho. 8 Grantly gardens, Shawlands.

Taylor, Hill & Co., merchants and shippers, 54 Gordon street.

Taylor & Ireland, chartered accountants, 157 St. Vincent st.

Taylor, J. M., agent, 57 Miller st.

Taylor, James, bootmaker, 147 Sinclair drive.

Taylor, James (of Wm. Thomson, pharmacist), 9 Rokeby ter., Hillhead; ho. 1 Hillhead st.

Taylor, Dr. J. Craik, physician, 12 Newlands park, Newlands.

Taylor, James, wholesale druggist, 132 Trongate; telephone Nos., 566 and 2365 Bell; telegraphic address, "Cascara, Glasgow."

Taylor, James, collector and secretary, Glasgow Seamen's Friend Society, 200 Broomielaw; house, 5 Lawrence street, Dowanhill.

Taylor, James, plumber and gasfitter, 1027 Dumbarton rd., Whiteinch; ho., 9 Broomhill terrace.

Taylor, James, tailor, 168 Oxford street.

Taylor, Jas., wine and spirit merchant, 674 Garscube road.

Taylor, James, C.A. (of Thomson, Jackson, Gourlay, & Taylor), house, The Anchorage, 11 Maxwell dr.

Taylor, James, fruit and flower salesman, Bazaar; ho., 3 Wendover crescent, Mount Florida.

Taylor, James, Clydesdale Bank, Ltd., 134 West George st.; house, 6 Cluny villas, Jordanhill.

Taylor, Jas., brassfounder, gasfitter, and electrician, 96 London st.; ho. 30 Moir street.

Taylor, Jas., & Sons, carting contractors, 80 Millburn st.; house, 82 do.

Taylor, Jas., accountant and auditor, 143 W. Regent st.; house, 39 Cecil st. Hillhead.

Taylor, James T., stock and share broker, 24 George square; ho. 9 Ormonde park, Muirend.

Taylor, James T., writer (of J. M. Taylor, Nelson, Walker & Co.), ho. Northbank, Kelvinside.

Taylor, James W. (of Taylor & Miller), ho. 50 Cadder street, Pollokshields.

Taylor, James W., plumber and gasfitter, Stepps; res. Redburn cottage, do.

Taylor, James, traveller (at Ramsay & Smith), ho. 76 Kenmure street.

Taylor, James (of Wm. Ewing & Co., Ltd.); ho. 35 Falkland mansions, Hyndland.

Taylor, J. Gibson, fruiterer and confectioner, 73 Langlands rd., Govan; ho. 2 Katharine dr., do.

Taylor, John, & Sons (Bolton), Ltd., Bolton, "Fortex" cotton driving ropes and mill bandings, baling cords, hemp and cotton twines, 144 St. Vincent street; J. A. Tough, manager for Scotland; telegrams, "Tenax"; tel. 1176 Central.

Taylor, J. Arthur, manufacturers' agent, 8 Dixon street.

Taylor, J. & A., Ltd., engineers, millwrights, and boilermakers, Townhead Works, Ayr.

Taylor, J. B. (of Baird-Taylor Bros.), res. Zetland, Bearsden.

Taylor, J. M., Nelson, Walker & Co., writers, 180 St. Vincent st.

Taylor, J. M., writer (of J. M. Taylor, Nelson, Walker & Co.); ho. 1 Westbourne gardens.

Taylor, John E. (of Walter Henderson, 48 King st.); res. Chiselhurst, Newlands rd., Newlands.

Taylor, John, coal merchant, Kirklee Mineral Station; ho. 36 Kelvinside avenue.

Taylor, John R., commission agent, 142 Queen st.; house, Heathcot, Stanely drive, Paisley.

Taylor, John B., electrolysis and hair specialist, 268 Bath street.

Taylor, John, M.D., Jordanvale house, Whiteinch.

Taylor, John (George Smith & Sons, Limited, 80 Buchanan st.), res. 7 Manor rd., Jordanhill.

Taylor, John, painter and decorator, 21 Kilbowie road, Clydebank; ho. Craigforth, Dalmuir.

Taylor, John, artist, 15 Walton street, Shawlands.

Taylor, John M'Kinnon, stationer and account book maker, 151 Holm st.

Taylor, John H., commission merchant and agent, 144 St. Vincent st.; ho. 14 Bute mansions.

Taylor, John (at J. & P. Hutchison's), house, Daisy Bank, 8 Hyndford road, Lanark.

Taylor, John, managing director (Wm. Brownlie, Ltd.), house, 3 Kilmorie terrace, Pollokshields.

Taylor, John H., janitor, Kay Public School, 44 Cambridge street.

Taylor, John, & Co., corset manufacturers and warehousemen, 176 Ingram street.

Taylor, John, fruiterer, 127, 129 George street; ho. 13 St. Mungo st., Townhead.
Taylor, John, 78 Clifford street, Ibrox, Govan.
Taylor, John, chemist (of James Taylor, 132 Trongate), ho. 11 Wilton crescent.
Taylor, John, elocutionist, 146 Cambridge dr., N.W.
Taylor, John, M.R.C.V.S., Cambuslang; res. Cathkin, Rutherglen.
Taylor, Captain John, marine superintendent (at Donaldson Bros., Ltd.), St. Margaret's, 5 Erskine avenue.
Taylor, John (of Wm. M'Lay & Co., 128 Stockwell st.), ho. 970 Pollokshaws rd., Crossmyloof.
Taylor, John, manager, Civic Press, Ltd.; ho. 121 Kilmarnock road, Shawlands.
Taylor, J. W., LL.B., writer, 75 St. George's place; ho. The Anchorage, 11 Maxwell dr., Pollokshields.
Taylor, John G., minister, Lyon Street U. F. Church; ho. 23 Derby cres.
Taylor, John (at Chas. Morgan & Co.), house, 39 Kilmarnock road, Shawlands.
Taylor, John, assist.-superintendent (Prudential Assurance Co.), house, 137 Dundas street.
Taylor, John (at Wylie, Stewart & Marshall), house, 146 Cambridge drive, N. Kelvinside.
Taylor, John, 318 Langside road.
Taylor, J., clothier, 113 Oxford street.
Taylor, J. Gibson, confectioner, 555 Govan road; ho. 2 Katharine drive, South Govan.
Taylor, John R., grocer and provision merchant, 126 Broad st., Mile-End; ho. 162 James st., Bridgeton.
Taylor, Joe D., grocer and wine merchant, 361 Langside rd.; ho. 173 Queen's drive.
Taylor, Joseph, A.M.I.E.E., 153 West George street; ho. 92 Hyndland road, Kelvinside.
Taylor, Lachlan, naval and general brassfounder, 53 Chapel street, Hamilton.
Taylor, Matthew G. (of Taylor & Gilmour, C.A.), ho. Whitefield Lodge, Lennoxtown.
Taylor, Michael S., 26 Hillfoot street.
Taylor & Miller, furnishing and builders' ironmongers, tile layers, gasfitters, electricians, and wire brushmakers, 61 Oswald street.
Taylor, M. Logan, M.B., surgeon, 9 Elmbank street.
Taylor, M. P., dressmaker, 333 New City road.
Taylor, Neil S. (of Donald & Taylor), house, 13 Queensborough gardens.
Taylor, Ormond (of Taylor Bros., 25 Jamaica st.), ho., 1 Queensborough gardens, Hyndland.
Taylor, Patterson, hair specialist, 97 Cambridge street.
Taylor, P. S. (of Taylor & Fraser, Ltd.), ho. Woodside, Brookfield, by Johnstone.
Taylor, Robert D., M.D., surgeon, 239 Paisley road; house, 19 Dalkeith avenue, Dumbreck.
Taylor, R. A., Ltd., distillers, Coleraine; agents, Train & M'Intyre, Limited, 60 Wellington st.
Taylor, R. E., district manager, London Assur. Corporation; ho. Lilac Lea, Kilmacolm.
Taylor, Robert (of Scott & Rae), house, Duntrune, Milngavie.
Taylor, R. J. (James Finlay & Co., Ltd.), 22 West Nile st.; ho. Stonebyres, Coatbridge.
Taylor, Robert, coal merchant, Kelvinbridge Mineral Station; ho. 33 Napiershall st.
Taylor, Robert, commercial traveller (Edgar & Crerar, Ltd., 18 Glassford street), ho. 360 Cumbernauld rd.
Taylor, Samuel (of Kerr & Turnbull), house, 15 Grantly gardens, Shawlands.
Taylor, Thomas L., licentiate, R.I.B.A., architect (of Hutton & Taylor), ho. 38 Granby ter.
Taylor, T. Hamilton, L.D.S. dentist, 147 Bath st.; res. Cartview, Cathcart.
Taylor, Thos. (of Yeoward Bros., 14 North Albion st.), ho. 146 King's Park road, Mount Florida.
Taylor, Thomas (at Willis, Nelson & Co.), ho. 279 Byres road.
Taylor, T. W. postman, 6 Warnock st., Alexandra parade.
Taylor, Thomas, bowling green bowl manufacturer, 6 Richmond street; house, 38 Hillhead street.
Taylor, Thomas (of James Taylor), ho. 56 Sherbrooke avenue, Pollokshields.
Taylor, Thomas R., & Co., hatters and hosiers, 129 Glasgow road, Clydebank; house, Claremont, Alexandra avenue, Yoker.
Taylor, Wm. (C. Rattray & Co., Ltd.); ho. 70 Meadowpark street.
Taylor, William N. (of W. Nisbet Taylor & Co.), ho. 11 Eildon villas, Mount Florida.
Taylor, William, 3 Smith street, Hillhead.
Taylor, Wm., insurance agent, 16 Whitehill street.
Taylor, Wm. John, writer (of Wright, Johnston & Mackenzie), ho., Walkinshaw Lodge, Johnstone.
Taylor, Wm. (of Taylor & Forsyth), 54 Gordon street.
Taylor, Wm. J. (Wm. J. Taylor & Cameron, 163 Hope st.); ho. Aviemore, Kilmacolm.
Taylor, Wm. Nisbet, & Co., foreign and colonial merchants, 135 Wellington street.
Taylor, Wm., accountant, Royal Bank of Scotland, 226 Paisley road, W.; ho. 16 Whitehill st.
Taylor, William Ed. (of W. E. Taylor & Co., 58 Cadogan st.), ho. 92 Langside avenue.
Taylor, William Oswald, physician and surgeon, Allendale, 110 Dixon ave., Crosshill.
Taylor, William assistant secretary, State Assurance Co., Ltd., 141 W. George st.; ho. 43 King's Park avenue, Cathcart.
Taylor, W. J., & Cameron, chartered accountants, 163 Hope st.
Taylor, Wm., L.D.S., dental surgeon, 111 Union st.; ho. 9 Oakley ter.
Taylor, Wm. (of Smillie & Co.), 10 Clydeview, Partick.
Taylor, William (of John Train & Taylor), ho. Guildford, Douglas avenue, Burnside, Rutherglen.
Taylor, Wm. J. U., bank agent (Royal Bank of Scotland, Maryhill), ho. 3 Clarence dr., Hyndland.
Taylor, Wm., Glasgow Corporation Water Department; ho. 3 Smith street, Hillhead.
Taylor, Wm. (of Miller & Taylor), ho. 1 Buchanan gardens, Mount Vernon.
Taylor, William (of Wm. Taylor & Son), res. Mariton, 37 Hamilton drive, Pollokshields.
Taylor, William, & Co., distillers, Lochhead Distillery, Campbeltown; office, 213 West George st.
Taylor, W. S., Adelphi Hotel, Dunlop st.; ho. Oaklea, Millbrae road, Langside.
Taylor, Wm. Robb, L.D.S., dental surgeon, 290 Duke street.
Taylor, W. B. (of Baird-Taylor Bros.); ho., 21 Queensborough gardens, Hyndland.
Taylor, Wm. & J., masons, 183 Saracen street.
Taylor, W. E., manufacturing chemist, 92 Langside avenue, Langside.

Taylor, W. G. (of Donald & Taylor), ho. Magdala, 30 Aytoun road, Pollokshields.
Taylor, Wm., court officer, Central Police Office; ho. 103 Wishart st.
Taylor, W. M. (Anglo-American Oil Co., Ltd); ho. 72 Lauderdale gdns., Hyndland.
Taylor, William, wholesale ironmonger and hardware merchant, 50 King st., city.
Taylor, Wm., meat salesman, Meat Market, Moore st.; ho. Florence Mount, 1 Spence st., Maryhill.
Taylor, W. E., & Company, wholesale manufacturing chemists, 58 Cadogan street; tel. No. 124 Central.
Taylor, Wm., gardener, Maxwell park.
Taylor, W. & Co., ladies' tailors, 176 Bath st.
Taylor, W., & Son, seed merchants, 12, 14 Carrick st.
Taylor, W. B., wine and spirit merchant, 483 Dumbarton road.
Taylor, W. & J., provision merchants, 16 Oxford st.; ho. 17 Stanmore road.
Taylor, Wm., manufacturer's agent, 5 Drury street.
Taylor, Mrs. A., draper, 14 Gilmour street.
Taylor, Mrs. J. D., 1 Granby terrace.
Taylor, Mrs. J., fruiterer, 9 Hutton drive, Govan; ho., 7 do.
Taylor, Mrs. John, 3 Clarence drive, Kelvinside.
Taylor, Mrs. John, 32 Sardinia ter., W.
Taylor, Mrs., greengrocer, 70 William street, Anderston.
Taylor, Mrs., 14 Glencairn dr., Pollokshields.
Taylor, Mrs., dressmaker, 171 Queen's dr., Crosshill.
Taylor, Miss, tobacconist, 354 St. Vincent st.
Taylor, Mrs., draper, milliner, and children's outfitter, 557 Cathcart road.
Taylor, Miss, 1 Redcliffe mans., 9 Elliot st., Hillhead.
Taylor, Miss Isabella, Nursing Home, 3 Woodside ter., W.
Taylor, Agnes C., draper, 557 and 1020 Cathcart rd.; ho. 7 M'Lennan st., Mount Florida.
Taylor, Daisy W., teacher, Canning Place Public School; ho. 2 Grafton pl.
Taylor, Janet, fruiterer, 35 Gibson st., Hillhead.
Taylor, Jean, restaurateur, 154 Castle st.; ho. 35 Aberdour st., Dennistoun.
Taylor, Mary, provision merchant, 57 Main street, s.s.; ho. c/o Campbell, 34 Annette street.
TAYLORS, disinfectant manufacturers, Liverpool; agent for Scotland, John A. Ross, 161 W. George lane.
Teacher, John H., M.D., pathologist to Glasgow Royal Infirmary; ho. 32 Kingsborough gardens, Dowanhill.
Teacher, Wm., & Sons, Scotch whisky distillers, St. Enoch square, Glasgow, and 60 Holborn Viaduct, London; sole proprietors, Ardmore Distillery, Kennethmont, Aberdeenshire.
Teacher, Wm. C. (of Wm. Teacher & Sons), residence, Kilarden, Dowanhill gardens, and Armadale, Cove, Dumbartonshire.
Teacher, Mrs. Wm., 11 Montgomerie drive.
Teale, Donald (of Wm. Alexander & Son); resid. Camp Villa, Broomberry dr., Gourock.
Teale, John, wholesale jeweller, 75 Buchanan street; ho. 3 Ashburn st., Gourock.
Teape, Henry M., secretary (R. Tennent & Coy., Ltd.), ho. 4 Kenmuir ave., Bishopbriggs.
Teasdale, M., chief clerk (William Beardmore & Co., Ltd., Dalmuir); ho. Dalgety, Mount Pleasant, Old Kilpatrick.
Teaz, Wm., fruiterer, 60 New City road; house, 39 Windsor terrace.
Tees, Andrew, clerk (Mercantile Marine Office), ho. 20 Battlefield ave., Langside.
Tees, Samuel (at M'Corquodale & Co., Lmtd.), ho. 455 Eglinton street.
Tees Slag Wool Co., Ltd., Middlesbro', sole agents, J. L. Carty & Co., 46 Gordon st.
Telephone, Lighting & Power Co., telephone contractors and electric lighting engineers, 20 West Campbell st.; tel. No., 2748 Central.
Telfer, Charles (of Baillie & Telfer), 27 Waverley gardens.
Telfer, David, plumber, 217 Dalmarnock road; ho. 34 Jedburgh avenue, Rutherglen.
Telfer, George (at Wm. Cochran & Son's), 190 West George st.; ho. 80 Seymour st., Crossmyloof.
Telfer & Huey, American, continental, and colonial provision and flour importers, 121, 123, and 125 Candleriggs. Telegraphic address, "Telfer," Glasgow; tel. Nos., 2156 Bell and 156 Bell.
Telfer, Jas. (of Telfer & Huey), res. Beechmont, 33 Aytoun rd., Pollokshields.
Telfer, James, registered chemical plumber and gasfitter, 54 Renfrew st.; ho. 250 New City rd.
Telfer, John, manufacturers' agent, 87 Union st.; ho. 533 Victoria rd., Crosshill.
Telfer, John, station master, Eglinton st. Station, Cal. Ry.; ho. 280 Cathcart rd.
Telfer, Robert R. (of Telfer & Huey), ho. Wintonlea, Bridge-of-Weir.
Telfer, Tom C. (at Rivet, Bolt, and Nut Co., Ltd.); ho. 15 Westmoreland st., Crosshill.
Telfer, Walter P. (at Lyon Ltd., 474 Sauchiehall st.); ho. Westerton Garden Suburb, by Drumchapel.
Telfer, William, oar maker, 29 West Greenhill pl.
Telfer, William, insurance agent, 97 Kent rd.
Telfer, William H., general manager (Wilsons & Clyde Coal Co., Ltd.); ho. Cransley, 9 St. John's road, Pollokshields.
Telford, Grier & Mackay, Ltd., electrical engineers, dairy engineers, and patent lamp makers, contractors to the British Admiralty, Japanese, Peruvian, and Greek Governments. Tel. Nos., 2018 and 2019 Central; telegrams, "Triphase;" 16 Carrick st.
Telford, Maxwell, wholesale dairyman, 87 and 89 Crown st.; ho. 7 Moray pl.
Telford, Robert, Arouca, 30 Melrose av., Rutherglen.
Telford, Robert, traveller, 43 Durward ave., Shawlands.
Telfords, Limited, dairy and refrigerating engineers, 87 Crown st. and 162 Govan st.
TEMPERANCE Collegiate Association, Scottish Centre Committee, W. Buchanan, F.T.C.A., hon. secy., 3 Lawrence place, Dowanhill.
Temperance Leader publishing office, 108 Hope street.
Temperance (The) Male Nurses Co-operation, 28 Windsor ter., St. Georges rd.
Temple (Dr.) Company, 57 West Campbell street.
Temple, Edwin, rector of Glasgow Academy; ho. 3 Carlton ter.
Temple, Geo. P., journalist, 17 Clarence drive, Hyndland.
Temple, J. G., journalist, 11 Parkgrove ter., West.
Temple, Mrs. Mary, newsagent, 47 Gibson street, Hillhead.

TEMPLE Dwellings Co., Ltd., 142 St. Vincent st. teleph. No. 8563 (3 lines).
Templeman, David, manufacturer's agent, 1058 Cathcart road.
Templeman, D., wright and stage carpenter, 48 Port-Dundas road.
Templeman & Co., fire lighter manufacturers, 20 and 22 Possil rd.
Templeman, John (at A. E. Collins, 114 Trongate); ho. 21 Gladstone st.
Templeton, Adam I. (of A. & W. Templeton), 36 Darnley road, Pollokshields.
Templeton, Alex. B. (of The Sussex Hatcheries), 36 Bridge st.; ho. 54 Darnley rd., Pollokshields.
Templeton, A., newsagent and tobacconist, 84 and 132 Dumbarton rd., Partick.
Templeton, A. & W., ladies' and gentlemen's tailors, 139 St. Vincent street.
Templeton, A. & W., dressmakers and costumiers, 139 St. Vincent st.
Templeton, Archibald, M.D., medical missionary, 46 Oxford st.; ho. 7 Bute gardens, Hillhead.
Templeton, Archd. D. M., manager (at Broomward Weaving Co., Ltd.); ho. Drumgarve, Helensburgh.
Templeton, Daniel (Stewarts and Lloyds, Ltd.), ho. 8 Brownlie gdns., Tollcross.
Templeton & Gall, money lenders, 95 Bath st.
Templeton, G. J. & W., house factors and insurance agents, 113 West Regent street, and 123 Wellington street; telephone No., 1969 Douglas.
Templeton, Hugh (of W. & H. Templeton); ho. 57 Nithsdale road.
Templeton, Jas., tailor and clothier, 53 Abbotsford pl.
Templeton, James, & Co., carpet and hearthrug manufacturers, William street, Greenhead.
Templeton, James, marble cutter and sculptor, Bath lane, 158 North street; ho., 36 Clevland street.
Templeton, J., & Son, worsted spinners, 74 Mill street, Ayr.
Templeton, James (of James Templeton & Co.), ho., 2 Claremont ter., and Holme Hill, Dunblane.
Templeton, James, dairy, 23 Main st., Bridgeton; ho. 97 Greenhead street.
Templeton, James, yarn merchant (of D. Sandeman & Co.), ho. 4 Mariscat rd., Pollokshields.
Templeton, James, produce broker, butter, eggs and magarine, 146 Ingram st.; ho. 25 Carment drive, Shawlands.
Templeton, James, teacher of music, 25 Carment drive, Shawlands.
Templeton, John R., G.P.O., 37 Caird drive.
Templeton, John (of G. J. & W. Templeton), ho. Moss-side, Crossmyloof.
Templeton, John, wine merchant, 630 Eglinton st.; ho. 65 Cromarty avenue.
Templeton, John, yr., house factor, property valuator and insurance agent, 175 St. Vincent st.; tels. 679 Central; 599 Argyle.
Templeton, John Stewart (of James Templeton & Co.); ho., 2 Park circus, and Knockderry Castle, Cove.
Templeton, John (of R. & J. Templeton, Ltd.), ho. Annandale, 17 Kelburn avenue, Dumbreck.
Templeton, J. H. (of Thos. Hinshelwood & Co., Ltd.), res. Drumgarve, Helensburgh.
Templeton, Michael, wright, 350 Cathedral st.; ho. 95 N. Hanover st.
Templeton, Robert, joiner, 54 Taylor street; ho., 11 Hopetoun place.
Templeton, R. & J., Ltd., tea merchants and general grocers, 122 Nelson st., 164 South Wellington st., 70 Main street, Rutherglen, 47 Stirling road, 361 Paisley rd., 430 Duke st., Dennistoun, 325 Cathcart rd., 157 Caledonia rd., 148 Garngad rd., 45 Main st., Pollokshaws, 142 Paisley rd., W., 2 Bridgeton cross, 153 Crookston st., 313 Eglinton st., 54 Langlands rd., Govan, 127 King st, Pollokshaws, 99 Norfolk street, 692 Gallowgate, 273 Cumberland st., 357 Garscube road, 547 and 549 Cathcart road, 859 New City road, 15 Canning street, Calton, 53 Stevenson street, Calton, 177 London road, 130 Castle street, 147 Langlands road., Govan, 245 Main street, Bridgeton, 185 Parliamentary road, 417 Victoria road, Crosshill, 215 Gairbraid street, 238 Saracen street, Possilpark, 605 Great Eastern road, Parkhead cross, 102 Dalmarnock st., Parkhead, 101 Causeyside st., Paisley, 10½ Canal street, Renfrew, and 70 Glasgow road, Clydebank, 148 New City road, 59 M'Lean st., Plantation, 200 and 204 Cumberland st., s.s., 108 Glasgow rd., Blantyre, 26 Neilston rd., Charleston, Paisley, 353 Dumbarton rd., Partick, 196A Main st., Maryhill, 60 Glasgow road, Burnbank, 22 High st., Johnstone, 1066 Cathcart rd., 41 Springfield rd., 1022 Dumbarton rd., Whiteinch, 145 Main street, Cambuslang, 771 and 775 Argyle st., 200 Gallowgate, 52 Second avenue, Radnor park, Clydebank, 175 Main st., Bellshill, 82 Stirling st., Airdrie, 664 Govan rd., 19 Sandholes, Paisley, 27 Garriochmill rd., 299 Baltic st., 128 Main st., Renton, 27 Gauze st., Paisley, 587 New City rd., 12 Church st., Dumbarton, 21 Bank st., Alexandria, 134 Main st., Baillieston, 66½ Maitland st., 127 Dalmarnock rd., 42 Avenue road, Springburn, 284 Main street, Shettleston, 596 Main street, Shettleston, 98 Cowgate street, Kirkintilloch, 132 Brandon st., Motherwell, 20 Lynedoch street, Greenock, 44 Hamilton street, Greenock, 9 Kilnside road, Paisley, 46 Cross Arthurlie, Barrhead, 16 Main street, Kilsyth, 19 Ann street, Greenock, 106 Merry st., Motherwell, 19 Raploch st., Larkhall, 111 Bank st., Coatbridge, 149 Gairbraid street, Maryhill, 722 Rutherglen road, 50 Grove street, 736 Tollcross road, Tollcross, 29½ Princes st., Port-Glasgow, Belville st., Greenock. Offices, wholesale warehouses and tea blending department, 49 to 63 Weir street, City.
Templeton, Robt. (of R. & J. Templeton, Ltd.), house Elderfield, 52 St. Andrew's drive, Pollokshields.
Templeton, R. O., & Sons, glass showcase makers and shop fitters, 87-95 Pitt street.
Templeton, Stephen H., camera maker, 110A Waterloo street; house, 36 Cleveland street.
Templeton, Walter B. (of A. & W. Templeton), 6 Spring gdns., Kirklee, Kelvinside.
Templeton, Wm., grocer, 148 Garngad road; house, 287 Onslow drive, Dennistoun.
Templeton, Wm. J., commission merchant, 116 Hope street.
Templeton, Wm., writer (of Cleghorn & Templeton), 157 West George st.
Templeton, W. L., tailor's cutter, 16 King Edward road, Jordanhill.
Templeton, Wm., jun., & Co., wholesale clothiers and warehousemen, 93 Candleriggs.
Templeton, Wm., jun. (of Wm. Templeton, jun., & Co.); res. Marleston, Church rd., Giffnock.

Templeton, W. & H., grocer, 157 Caledonia rd. and 148 Garngad rd.
Templeton, Miss, milliner and ladies' outfitter, 533 Eglinton st.; ho. 348 Pollokshaws rd.
Templeton, Misses, 6 South Park terrace, Hillhead.
TENERIFFE Steamers (Union-Castle Line), 137 West George street.
Tennant, Andrew, provision merchant, 16 Dunchattan street; house, 320 Duke street.
Tennant, Chas., traveller, Jas. Marshall (Glasgow), Ltd.; ho., Woodbank, Greenlaw avenue, Paisley.
Tennant, Chas., & Co., Ltd., chemical brokers, drysalters, and general merchants; office, 93 West George st.; store, 246 Pinkston road, Glasgow; branches, Belfast, Dublin; agents for The United Alkali Co., Ltd.; correspondents, C. Tennant, Sons, & Co., Ltd., London; Tennants (Lancashire), Ltd., Manchester; Tennants (Lancashire), Ltd., Liverpool; C. Tennant, Sons, & Co., New York and Boston.
Tennant, Charles T., cabinetmaker, 321 Craigpark drive; house, 320 Duke street.
Tennant, David, plumber, gasfitter, and zinc worker, 358 Crown st.; ho. 190 do.
Tennant, Francis J. (of Chas. Tennant & Co., Ltd.), res., Hyndford house, North Berwick.
Tennent, George, coal and dross merchant, and contractor, 558 Dalmarnock road.
Tennant, H. J., M.P. (of Chas. Tennant & Co., Ltd.), ho., 33 Bruton st., London, W.
Tennent, Hugh, office, 11 Jordan st. Whiteinch; ho. 5 King's gate.
Tennant, James, director (of Alexander, Fergusson & Co., Ltd.), res. Fairlieburn, Fairlie.
Tennant, John D. (of Buchanan, Gairdner & Tennant), ho. 6 Kingsborough gardens.
Tennant, John (of Johnstone, Tennant & Co.); ho., 25 Stanmore road, Mount Florida.
Tennent, J. & R., Ltd., brewers, Wellpark Brewery, Duke st., Glasgow.
Tennent, Robert (of Hamilton & Co., 7 Surrey street, s.s.); ho. Garnockside, Croftbank cres., Uddingston.
Tennent, R. B., Ltd., iron and steel founders, manufacturers of chilled, grain, and steel rolls, and heavy iron and steel castings, Whifflet Foundry, Coatbridge.
Tennant, R. & Co., Ltd, manufacturing silversmiths, electro-platers in gold, silver, nickel, brass, copper, bronze, repairers, polishers, and lacquerers, 419½ Argyle street; tel. No., 358 Douglas.
Tennent, Robert, LL.B., writer (of D. & J. Hill); ho., Ravenswood, Gourock.
Tennent, Thomas, collector, Lanark county rates, 166 Buchanan st.; ho. 15 Sutherland ave., Maxwell pk.
Tennant, W. S., Corporation Sewage Dept.; ho. 203 Hillhouse gardens, Broomfield road, Springburn.
Tennent, Wm., 55 Cambridge dr., N.W.
Tennent, W. W., engineer surveyor, The British Corporation Registry; ho. 5 King's Gate, Dowanhill.
Tennent, Misses, 2 Holyrood quadrant.
Tennant, Margaret, draper, 801 Gallowgate.
Tenom (Borneo) Rubber Co., Ltd., Alexander T. Forgie, C.A., secretary, 22 Renfield st.
Terneuzen Steamship Office, Geo. Gibson & Co., 14 St. Vincent place.
Terrace & Co., 327 and 331 Scotland st., s.s.
Terris, James (of Thomson, Terris & Co., 26 Albion st.); ho., Balmano, 36 Riverside rd., Newlands.
Terras, Robert, engraver on wood, 72 Waterloo st.; ho. 5 Castlebank villas, Anniesland.
Terris Temperance Hotel, 11 Bridge st., s.s.
Territorial Force Association of the County of the City of Glasgow; T. A. Harvie Anderson, sec., 201 W. George st.
Terry, G. (of G. Terry & Co., Ltd.), ho. 21 Overdale av., Langside.
Terry, George, & Co., Ltd., incandescent merchants, 91 W. Campbell st.
Tetley, Jos., & Co., Ltd., tea merchants, 24 Howard st.
Tetley, William E., 8 Dunearn st.
Tetley, Mrs. E. M., 8 Dunearn st., W.
Teutonic Steel Works, Ltd., Sheffield. Sole agents, J. L. Carty & Co., 46 Gordon st.
Tevendale, William, cabinetmaker, 48, 52 Main st., Maryhill; house, 50 do.
Textile Appliances, Ltd., regist. office and works, 9 Springfield road, Dalmarnock; teleg. address, "Carver, Glasgow."
Thackray & Co., wholesale woollen rag merchants, tailors cuttings a speciality, Cromwell works, Cromwell lane; tel., P.O., 2338 Central.
Thackray, J. B. (of Thackray & Co); ho. Morleyene, Limeside ave., Rutherglen.
Tharsis Sulphur and Copper Co. (Limited), 136 West George street and 53 Renfield street; telephone Nos., Douglas 2524-5.
Thaw & Campbell, masons and builders, Haghill depot, Paton st.
Thaw, J. D., window cleaner, 1 Westbank quad., Hillhead.
Theatre de Luxe, 421 Sauchiehall st.
The Accrington Brick & Tile Co., Ltd., "Nori" red facing and engineering brick makers, 93 West George st.; works, Accrington.
The Aitken Taroads Syndicate Ltd., road contractors, 29 St. Vincent place; Thos. Aitken, M. Inst. C.E., manager; Cecil A. Milne, secy.
The Albany Engineering Co., Ltd., makers of Albany patent rotary pumps, 19 Waterloo street; sole agents, Watson & Whyte.
The Alicsalutice Co., manufacturers of alicsalutice rheumatic, &c., cure, 67 Hope street.
The Alliance Assurance Co., Ltd. (Marine Dept.); Gellatly, Hankey, & Co., agents, Gordon Chambers, 82 Mitchell street.
The Amalgamated Tea Estates Co., Ltd., tea planters; registered office, 22 West Nile st.
The Anderson College of Medicine, Dumbarton road (near Western Infirmary); Geo. Middleton, M.A., LL.B., secy. and treas., 83 Bath st.
The Anthrol Company, wood preservative manufacturers, Strathclyde Works, Davidson street, Dalmarnock.
The Ardan Steamship Co., 21 Bothwell st.
The Ardrossan Salvage Co., Ltd., marine divers, salvage contractors, machinery and metal merchants, 37-41 King st., s.s.; registered office, 45 Hope st.
The Aristine Tool Mfg. Co., plane makers, 261 Argyle street.
The Arthur Patent Roller Bending Machine Co., Ltd.; John R. Turner, C.A., secy., 173 St. Vincent street.
The Arthurlie Engineering Co., general engineering, 199 Main st., Barrhead.

The Art Publishing Co., printers, lithographers, 48 King street, City; telephone No., 664 Bell.

The Association of Mining Electrical Engineers (Incorporated); hon. local secretary, D. Martin, 45 Hope street.

The Aston Chain & Hook Co., Ltd., turbine blading, weldless steel chains, &c., Birmingham; agents for Scotland, Alexander Brown & Co., 233 St. Vincent st.

The Atholl Asbestos and Rubber Co., india-rubber, asbestos, and packing manufacturers, 24 Robertson street.

The Axim Mahogany Co., Ltd., timber importers, 58 West Regent st.

The Bennet Furnishing Co., Ltd., makers of church, school, and hall furniture; office, 36 Tennant st.; works, 40 do.

The B. F. Goodrich Co., Ltd., rubber manufacturers, 20A and 22 Renfrew st.

The Baltic Wood Agency, timber agents, 104 West George street.

The Blue Coupon Co., Ltd., 16, 18 Stockwell st.; tel. Nos. 2875 Bell and 6670 Central.

The Botanic Medical Hall, Ltd., 64 Queen st.

The Bowfield Bleaching Co., Ltd., bleachers, Howwood; call office, 12 Aird's lane, Stockwell street, Glasgow.

The British Anti-Vibration and Noise Co., Ltd., engineers (general), 105 St. Vincent street.

The British Automatic Co., Ltd., proprietors of automatic machines for the sale of sweets, &c.; 100 Stamford street, Bridgeton.

The British Borneo Para Rubber Co., Ltd., secretaries, Macdonald, Stewart & Stewart, C.A., 102 Hope street.

The British Challenge Glazing Co., Ltd. (patent lead clothed bars); agent, W. Ross Key, 93 Hope street.

The British Chuck & Piston Ring Co., Ltd., makers of Coventry perfect piston rings, Sandy lane, Coventry; Scottish representative, Geo. M. Smith, 451 Eglinton street.

The British Cotton and Wool Dyers' Association, Ltd., dyers, bleachers and mercerisers, 54 Miller street.

The British Engelhardt Decked Lifeboat Co., Ltd. boatbuilders, Dumbarton.

The British Engelhardt Decked Lifeboat Co., Ltd., boat builders, &c., 142 St. Vincent st. and Sandpoint Yard, Dumbarton; tel. Nos., Glasgow, 4080 Central (3 lines), Dumbarton, 45; telegrams, "Unsinkable, Glasgow."

The British Fire Appliances Co., Ltd., 98 W. Regent st.; telephone, Douglas 824.

The British Finance Co., 147 West Regent st.; A. Brown, manager.

The British Foreign Match Co., Ltd., match importers and firelighter manufrs., 29 Bell st., City.

The British General Insurance Co., Ltd., insurance company, 140 W. George st.

The British Indian Investment Co., Ltd.; Fraser & Fergusson, C.A., secys., 234 West George street.

The British Life Office, Limited, 154 St. Vincent st.; Herbert Wurr, manager.

The British Luxfer Prism Syndicate, Ltd., pavement light manufacturers; agent, W. Ross Key, 93 Hope street.

The British Oil Co., 216 St. James' rd., Townhead. Tel. Address, "Britolco"; Tel. P.O., 1850 Bell.

The British Oil & Cake Mills Ltd. (Pearson Beckitt & Co. branch), seed crushers, oil merchants, oil boilers, and refiners, Rockvilla Oil Mills, Port-Dundas.

The British Oil and Turpentine Corporation, Ltd., Hayes, Middlesex, oil manufacturers, 10 Mains street.

The British Pneumatic Tool Co., Ltd., Caxton House, Westminster; agents, W. Chalmers & Co., 135 Bath st.; telephone, 135 Douglas.

The British Private Detective and Inquiry Agency, 16 London st.

The British Steel Smelters' Mill, Iron, Tinplate & Kindred Trades' Association, 49 Jamaica street.

The British Thomson-Houston Co., Ltd., electrical engineers, 91 Wellington street.

The Bruas-Perak Rubber Estate, Ltd.; secretaries, Macdonald, Stewart & Stewart, C.A., 102 Hope st.

The Brunswick Waterproof Repairing Co., 62 Argyle street.

The Buxton Lime Firms Co., Ltd., lime burners, Stobcross Mineral Station.

The Caledonian Asbestos and Packing Co., asbestos and rubber manufacturers, 72 Waterloo st.

The Caledonia Steamship Co., Ltd., shipowners, 14 St. Vincent place.

The Caledonian and Dominion Investment Coy., Ltd., reg. office, 135 Wellington st., carrying on a finance investment loan trust and agency business in Canada; Walter Nelson, C.A., secy.; tel. Nos. 720 and 1539 Douglas.

The Calico Printers' Association, Ltd., calico printers, 4 West Regent street.

The Carey United Rubber Estates, Ltd., secys., Macdonald, Stewart & Stewart, C.A., 102 Hope st.

The Cathcart Picture Playhouse, Ltd.; Hugh Muir, C.A., secy., 190 West George street.

The Central Glenlivet Bonding Warehouses, Carron, Strathspey, N.B.; agents, Train & M'Intyre, Ltd., 60 Wellington street

The Ceylon Estates Investment Association (Ltd.), Brown, Fleming & Murray, C.A., secretaries, 175 West George st.

The Chartered Institute of Secretaries (Glasgow and West of Scotland Branch), 179 W. George st.

The Chemists' Friendly Society (Approved); William M'Callum, C.A., 194 St. Vincent street, manager.

The City Leather Co., 139 Stockwell st.

The City Line, Limited; managers, Geo. Smith & Sons, 75 Bothwell st.

The City Pawnbroking Co., 3, 5, and 13 Washington street, Anderston; saleroom, 479 Argyle street.

The City Property Investment Trust Corporation, Ltd., 175 West George street; secys., Brown, Fleming & Murray, C.A.

The Civil Service and Mercantile Guild, Ltd., 74 York st.; Miss C. MacDonald, manageress.

The Clutha Sanitary Appliances Co., 411-413 St. Vincent st.

The Clutha Stevedoring Co., Ltd. (Aitken & Edgar), Prince's dock.

The Clyde Export Packing Co., export packers, 33 Carrick st.

The Clydesdale Investment Co., Ltd.; Brown, Fleming & Murray, C.A., secs., 175 W. George st.

The Clydesdale Loan Co., pawnbrokers, 5 and 13 Merkland st, Partick, and 1 Mansfield st., do.

The Clydesdale Supply Co., Ltd., warehousemen, 73 Dunlop st.; telephone, 559 Bell.

The Coasting Motor Shipping Co., Ltd., shipowners, 68 Gordon st.

The Coatbridge Gas Company office, 84 and 86 Burnbank st.; works, Burnbank, Coatbridge.

The Coil Clutch Co., Ltd., engineers, Phœnix Works, Johnstone. Telegrams, "Phœnix, Johnstone."

The Consolidated Tea and Lands Co., Ltd., tea planters; registered office, 22 West Nile st.

The Continental Egg Co., sole agents for Scotland, Thomas Watson & Co., 9 St. Margarets place.

The Corporation of Accountants, Ltd., Jas. Martin, corporate accountant, secy.; registered office, 55 West Regent street.

The Corporation of Treasurers and Cashiers, Ltd. (Glasgow and West of Scotland branch), 156 St. Vincent st.

The Cosmopolitan Insurance Corporation, Ltd., 180 West George street.

The Coventry Plating & Presswork Co., Ltd., and The Coventry Radiator Co., manufacturers of radiators, mud-guards, bonnets, dashes, metal spinnings, and presswork of all kinds; representatative, M. F. Stuart, 54 Gordon street.

The Cox Brass Manufacturing Co., Ltd., motor accessories manufacturers, 135 Wellington st.; telegrams, "Cobrassco"; telephone, Douglas 2573.

The "Craigina" Steamship Co., Ltd.; Biggart, Fulton & Roy, managers, 45 West Nile st.

The Craigpark Electric Cable Co., Ltd., electric cable and gutta-percha manufacturers; works and office, Flemington st., Springburn; telephone No. 90 Bell (3 lines), Springburn; telegraphic address, "Percha, Glasgow."

The Craigton Feuing Co., Ltd. (John Henderson, managing director; Andrew Hope, secy.), 79 St. George's place.

The Crown Steamship Co., Ltd., 175 West George st.

The Cunningham and De Fourier Co., Ltd., manufacturers of preserved provisions and all kinds of table delicacies, West India Dock rd., London, E.; Glasgow address, 89 Napiershall street.

The Currant Patent Incandescent Fire Bridge Co., Ltd., Cardiff; agent for Scotland, **D. M'Creadie**, 41 Robertson st.; ho. Duncairn, Myrtle park, Crosshill.

The Dailuaine-Glenlivet Distillery, Carron, Strathspey, N.B. Agents, Train & M'Intyre, Ltd., 60 Wellington street.

The Dictaphone Co.; A. W. Dick & Co., agents 126 Hope st.

The Distillers' Co. Limited; registered office, 12 Torphichen street, Edinburgh. Glasgow office, 87 Union st.; A. C. M'Dougall, agent.

DISTILLERIES:—

Port-Dundas, Glasgow.
Loch Katrine, Adelphi, Glasgow.
Ardgowan, Greenock.
Caledonian, Edinburgh.
Cambus, Clackmannanshire.
Cameron Bridge, Fife.
Carsebridge, Alloa.
Glenochil, Menstrie.
Kirkliston, near Edinburgh.
Knockdhu, Banffshire.
Phœnix Park, Dublin.
Tooley street, London.
Vauxhall, Liverpool.

The Distillers' Co., Ltd., branch bonded stores, 26-31 Muirhead st., 546 Govan st., 30 Clyde st., and Forth st., Port-Dundas; office, 4 Muirhead st.

The Distillers' Co., Ltd., Loch Katrine pure malt whisky and grain whisky distillers; office, 4 Muirhead st.

The De Nevers Rubber Tyre Co., Ltd., rubber tyre makers, 124 North street; telephone 1029 Charing cross.

The Dominion of Canada Investment and Debenture Co., Ltd., registered office, R. H. Ballantine, C.A., secretary, 116 Hope street.

The Donaldson Line, Ltd., 58 Bothwell st.

The Eastern Bank Ltd., agents, Finlayson, Auld & Mackechnie, writers, 144 St. Vincent street.

The Eastern Navigation Co., Ltd. 30 Renfield st.

The Eastern Timber and Packing Case Co., Ltd., timber merchants and saw millers, packing box, tin and zinc case makers, Bellgrove Saw Mills, Bellfield st.; telephone Nos. 455 and 456 Bridgeton; registered office, 35 Bellfield st., off Gallowgate.

The Economic Packing Co., Ltd., boxmakers, 143 Great Hamilton st.

The Edinburgh Rubber Estate, Selangor, Ltd.; secs., Macdonald, Stewart & Stewart, C.A., 102 Hope st.

The Egyptian Phosphate Co., Ltd., 188 St. Vincent street.

The Electric Construction Co., Ltd., electrical manufacturers—Agents, Fyfe, Wilson & Co., 155A St. Vincent street; Works, Wolverhampton.

The Elite Photo. Co., photographers, 112 Sauchiehall street.

The Ellangowan Paper Co., Milngavie.

The Empire Aluminium Co., Ltd., manufacturers of aluminium foil, 9 to 27 South Shamrock street; P. Stuart-Brown (manager), Auchengrange, Lochwinnoch.

The Empire Studio, photographers, 50 Sauchiehall st. and 166 Trongate.

The Employer's Mutual Insurance Association, Limited, 65 Renfield street; manager, Andrew S. M'Ghie.

The English Margarine Works, Ltd., margarine manufacturers, 2 Ingram street.

The Entertainer (Glasgow Amusements Weekly), 116 St. Vincent st.

The Faculty of Insurance (limited by guarantee), for experts and administrations of the National Insurance Act. Chief office for Scotland, 4 Jane st., Blythswood sq.; J. Buyers Black, organizing secy.

The Fenwick Farmers' Co-op. Association, Ltd., dairymen, 23 St. Mungo st.

The Fireproof Building Company of Scotland, 36 Oswald st.

The First Exploitation Co., Ltd., 175 West George street.

The Folding Gate Co., Ltd., makers of steel collapsible gates, ornamental wrought iron work gates, railings, hoist enclosures, &c., 150 Dobbies loan.

The Ford Shipping Company, Limited—Managers, Mann, Macneal & Co., steamship owners and brokers, 45 Hope st.

The Forth Building and Investment Co., Ltd.; office, Merchants' House buildings, 30 George sq.; secy., J. R. Rutherford.

The Fruit Distributing Co., Ltd., banana importers, College Goods Station (G. & S. W. Ry.) High street.

The Galette Decorator Co. (J. C. Duncan, manager), painters and decorators, 264 Buchanan st.

The Gart Steamship Co., Ltd., 30 Renfield street.

The General Cable Manufacturing Co., 19 West Campbell st.

The General Fireproof Construction Co., patent fireproof roofs and floors, 22 Royal Exchange sq.

The Giraffe Polish Co., polish manufacturers; office 145 Crownpoint road.

The Glanrafon Slate Quarry Co., Ltd., Brown, Fleming & Murray, C.A., secs., 175 West George st.

The Glasgow Aerated Waters Co., Ltd., registered office, 113 St Vincent st; managing director, William K. Risk; secretary, John Milwain, C.A.; works, 460 New City road; telegraphic address, "Lemonade, Glasgow"; telephone Nos. 1036 and 1037 Charing Cross.

The Glasgow Alhambra, Limited; secretary, John T. Rankin, C.A., 41 St. Vincent place.

The Glasgow Automobile Co., Ltd., motor engineers, 83-85 West George st. and 226 West George lane.

The Glasgow and Belfast Linen Co., Ltd., shirt and collar manufacturers, 29 Jamaica street.

The Glasgow Business College, 90 Mitchell street; instruction in shorthand, typewriting, bookkeeping, business training, arithmetic, mathematics, handwriting, and all commercial subjects; Principal, Jas. G. Hendry, C.T.P.F.S., Sc, F.I.P.S., C.R.A.

The Glasgow Coal Co., Ltd., coal masters, 142 St. Vincent st.

The Glasgow Eye Infirmary, 174 Berkeley st.; sec. and acting treasurer, Harold J. Black, 88 W. Regent st.

The Glasgow Imperial Mineral Blacking Co. Blacking Mills, makers of the finest quality blackings in the kingdom, patent Scotch, imperial, charcoal, pure plumbago, coal dust, core gum, terra flake special blacking for ingot moulds, &c., Old Edinburgh rd.

The Glasgow King Shipping Co., Ltd; John A. Walker & Co., managers, 134 St. Vincent street.

The Glasgow Olympia Theatre of Varieties, Ltd., 116 Hope street.

The Glasgow Royal Cancer Hospital, 132 Hill st., Garnethill; secy., Thomson Brodie, C.A., 156 St. Vincent st.

The Glasgow School of Architecture, 167 Renfrew st.

The Glasgow School of Confectionery and Sweetmaking, 34 Regent Park square, Strathbungo.

The Glasgow Timber Exporting Co., Ltd., timber importers and exporters, speciality box shooks; tel., No. 2722 Bell. Tel. address, "Whipine," Glasgow. Sawmills and timber stores, Canal bank, St. Rollox. Registered office, 28 Baird st., St. Rollox.

The Glasgow Wholesale Fruit Trade Assoc., Ltd. (the protection of trade); regd. office, 92 West Regent st. John Martin, president; T. J. Anderson, vice-president; John Scouler, hon. treas.; John Harrison, solicitor, secy.

The Glenburn Tea Company, wholesale tea merchants, 9 Ingram street; Thomas M'Millan, Rosemount, Johnstone.

The Glenkinchie Distillery Co., Ltd. (Pencaitland); agent, D. Graham Findlay, 21 Hope street.

The Glenvault Fireclay Co, fireclay manufacturers, 65 West Regent st.

The Globe Hat and Cap Manufacturers, 57 Oxford st.

The Golden Crown Dairy Co., Ltd., registered office and warehouse, 11 Clyde terrace, s.s. Tel. No, Gorbals 553.

The Govanhaugh Coy., paper merchants, browns and rope browns, 55 Bath st.

The Grocer Supply Co., wholesale sauce, vinegar, ketchup manufacturers, 60, 66 Commercial rd., s.s.; tel. No., 550 Gorbals.

The Gryfevale Steamship Co., Ltd., steamship owners, 53 Bothwell st.

The Harker Fire Extinguisher and Fumigator Co., Ltd., fire engineers, 113 St. Vincent street.

The Harrison Patent Knitting Machine Co., Ltd., knitting machine manufrs., 246 Sauchiehall st.

The Heritables (Glasgow), Ltd.; managers, Brodie, Burns & Anderson, 116 Hope street.

The Heawood Tin and Rubber Estate Ltd. Gibson & Anderson, C.A., secretaries, 124 St. Vincent st.

The Higginbotham Sick Poor Nursing Association, 218 Bath street; secretary and treasurer, D. S. Carson, C.A., 209 West George street.

The Home Investment and Savings Association, Winnipeg, Canada; chief agents in Great Britain, Finlayson, Auld & Mackechnie, writers, 144 St. Vincent st.

The Hosiery Manufacturing Co., Ltd.; office, 7 Shaftsbury st., Anderston; warehouse and factory, Irvine.

BRANCH SALE SHOPS—

8 Bridgeton cross.
547 Duke street, Dennistoun.
581 Gallowgate.
199 Gallowgate.
191 Parliamentary road.
403 Springburn road.
165 Cowcaddens.
311 New City road.
399 Gairbraid street, Maryhill.
756 Argyle street.
37 Paisley road, west.
384 Paisley road, west.
267 Cumberland street.
449 Cathcart road.
1061 Cathcart road, Mount Florida.
473 Victoria road.
57 Kilmarnock road, Shawlands.
266 Dumbarton road, Partick.
430 Dumbarton road, Partick.
1192 Dumbarton road, Whiteinch.
52 Glasgow road, Clydebank.
21 Morrison street, Govan.
89 Langlands road, Govan.
609 Govan road, Govan.
21 Hairst street, Renfrew.
30 Causeyside street, Paisley.
18 Moss street, Paisley.
1 Broomlands, Paisley.
119 High street, Ayr.
44 King street, Kilmarnock.
81 High street, Irvine.
21 Muir street, Motherwell.
224 Brandon street, Motherwell.
16 Stewarton street, Wishaw.
Cross mansions, Bellshill.
98A Main street, Coatbridge.
15 Quarry street, Hamilton.
51 South Bridge street, Airdrie.
50 Vicar street, Falkirk.
47 Barnton street, Stirling.

The Howden Boiler Co., boilermakers, 133 Helen st., Govan.
The Hygienic Supply Co., rubber appliances, 1, 3 Queen's arcade.
The "Ideal" and "Bijou" Typewriters, typewriters manufacturers' agency, 233 Hope st.
The Ideal College for Shorthand, typewriting, bookkeeping, &c., 233 Hope st.
The Imperial Glenlivet Distillery, Carron, Strathspey, N.B.; agents, Train & M'Intyre, Ltd., 60 Wellington street.
The India-rubber, Gutta-percha, and Telegraph Works Co., Ltd. (The Silvertown Company), Royal Exchange square. Telephones, 7932 and 7933 Central; telegraphic address, "Silvergray, Glasgow."
The Inshaw Rotary Engine Syndicate, Ltd., registered office, 24 St. Vincent pl.; John Dundas, sec.
The International Multigraph Co., multiple typewriter and office printing press manufacturers, Baltic Chambers, 50 Wellington st.
The Insurer's Agency, Ltd., insurance brokers, 196 St. Vincent street; telephone No., Central, 2141.
The International Multigraph Coy., duplication machines, 50 Wellington street.
The Ironite Co., Ltd., London; agent, Thomas Bishop, 134 St. Vincent street.
The Irvine Steam Laundry (Martin & Hird), Golf Fields, Irvine Telephone 77.
Receiving shops at 51A Watt street, s.s.
14 Byres road.
The Jewellers and Silversmiths Co. (Edward & Sons) 92 Buchanan street.
The Jugra Land and Rubber Estates, Ltd., secys., Macdonald, Stewart & Stewart, C.A., 102 Hope st.
The Kennedy Motor Co., Ltd., motor engineers; works, Maxwell road and Barrland st., near Eglinton Toll.
The Kildust Company, manufacturers, 78 Berkeley st.
The Kuala Pertang Syndicate, Ltd., 48 W. Regent st.
The Kyle Shipping Co., Ltd., shipowners, 118 Queen st.
The Lanarkshire Steamship Co., Ltd. (John Stevenson & Co., managers), 23 Royal Exchange sq.
The Lancefield Proprietors, Ltd., property owners, 212 West George st.; P. Rintoul, C.A., secy.
The Langloan Iron and Chemical Co., Ltd., ironmasters and chemical manufacturers, Coatbridge.
The Lead Wool Co., Ltd., Snodland, Kent; sole agents, J. L. Carty & Co., 46 Gordon st.
The Leeds Forge Co., Ltd, agent, A. E. Shute, 50 Wellington street.
The Lightning Vacuum Cleaner Co., manufacturers of vacuum cleaners, 65 West Regent street.
The Lodge of Glasgow, St. Mungo (No. 27), 100 West Regent street.
The M.B. Powder Co., gunpowder manufacturers, 19 Waterloo st.
The Marine Insurance Co., Ltd., of London, 118 Queen street; agents, John R. M'Farlane & Son.
The Mephan Ferguson Lock-Bar Pipe Co., Ltd, steel pipe manufacturers, Adelaide Pipe Works, Tipton, Staffordshire; office, 41 Oswald st.
The Mercantile Chambers Co., Ltd., 175 W. George st.; Brown, Fleming, & Murray, C.A., secretaries.
The Mercury Safety Air Gas Co., Ltd., reg. office, 90 West Regent street; works, Newmilns, Ayrshire, contractors for petrol air gas for lighting, heating, and power.
The Modern Printery, 297 Argyle st.
The Midland Rubber Co., Ltd., motor tyre manufacturers, &c., 451 Eglinton street.
The Miris Steel Co., Ltd., Sheffield and London, manufacturers of special high tensile steel and tool steel, etc.; sole agent, John D. Mackenzie, 199 St. Vincent street; telephone, 1331 Central.
The Mitchell Publishing Co., book publishers, etc., 116 St. Vincent street.
The Morse Dry Dock and Repair Co., New York, ship repairers and dock owners, 53 Bothwell street.
The Mossgiel Steamship Company, 67 West Nile st.
The Motor Bureau, motor engineers, hirers, agents, and assessors, 21, 27 Grant street; D. O'Hara, 54 Carnarvon street; G. V. Sharkey, 1 Holyrood quadrant.
The Motor World Publishing Co., Ltd., 73 Dunlop street.
The Mutual Life and Citizens Assurance Co., Ltd. (of Australia); T. Craston Thomson, C.A., district secretary, 103 West Regent st.
The National Standard Life Assurance Corporation, Ltd., 132 West Nile st.; H. M. Richardson, manager.
The National Steel Co., steel manufacturers, 193 Broomloan road, Govan.
The New Howe Machine Co., cycle and sewing machine manufacturers, 98 West Nile street.
The New Polyphon Supply Co., Ltd.; 27 Jamaica st.
The New Tomatin Distillers Co., Ltd., London, and at 244 Spiers wharf, Port Dundas.
The Nickel Coy., nickel and cobalt manufacturers, Kirkintilloch.
The North Bardowie Coal and Limestone Co., Ltd., 90 Mitchell street.
The North of Scotland Entertainments, Limited, 112 Bath street.
The North-Western Investment Trust, Limited; Ian Wilson, secretary, 112 Bath street.
The Northern Agency Company, 5 West Regent street.
The Northern Chemical Co., Ltd., 16 Blythswood sq.
The Oil Refining Improvements Co., Ltd., 175 West George street.
The Old Bleach Linen Co., Ltd., Randalstown, Ireland; representative, George M. Graham, 24 St. Enoch square.
The Old Bushmills Distillery Co., Ltd., distillers, 50 Wellington st.
The Palace Billiard Rooms, Ltd., 95 Hope street; S. West, manager; registered office, 95 Hope street.
The Phoenix Co., electrical engineers and contractors, 40 Broomielaw.
"The Players" Amateur Dramatic Club, 112 Bath st.
The Popular Creameries, Ltd., 22 North Albion st.
The Possilpark Enamelling Co., glass, vitreous, and porcelain manufacturers, 499 Hawthorn street, Possilpark.
The Proportional Representation Society, Scottish Branch, secretary, Edmund Paterson, 11 Newlands ter., Shawlands.
The Proprietary Investment Co., Ltd., 179 West George st.; secretary, John Findlay Robertson.
The Provanside Factory, Ltd., 144 Cathedral st.
The Pure Aeration Supply (Scotland), Ltd., Mineral Water Requisites, 98 West Regent st.
The Quarrymasters' Association of Scotland, 190 West George st.; secretary, Hugh Muir, C.A.
The Radium Company, 166 Buchanan street.

The Ravenhead Sanitary Pipe and Brick Co., Ltd., rustic facing brick makers, 93 West George st.; works, St. Helens and Wigan

The Refuge Assurance Co., Ltd., 365 Sauchiehall st.; supt., John R. Griffiths, 7 Dundrennan rd.

The Rivet, Bolt, and Nut Co. (Ltd.); works, Glasgow, Govan, Rutherglen, Coatbridge, Motherwell, Port-Glasgow, Gateshead-on-Tyne, and West Hartlepool; registered offices, 74 York st., Glasgow, tel. No., 6622 Central; tele. address, "Rivets, Glasgow."

The Robertson Rapid Calculating Machine Co., Ltd., 38 Bath st.

The Royal Scottish Agricultural Benevolent Institution, Lanarkshire branch; hon. sec., John Watson, 398 Victoria road.

The Rubber Co. of Scotland, Ltd., indiarubber manufacturers; works, Forthvale, Stirling.

The Ruther Smooth Paving Co., 13 Staffa place.

The St. Andrew Golf Co., Ltd., manufacturers golfing materials, 35, 37 Pitt street.

The St. Ninian Glass Co., glass bevellers and silverers, mirror manufacturers, 30-34 St. Ninian street, s.s.

The Safetee Controlling Appliances Co., Ltd., electrical switch gear, 152 Holm street.

The Sandeman Stanley Cotton Belting Co., Ltd., 98 Broomielaw (delivery from stock).

The Savoy Theatre (Glasgow, 1912), Ltd., 65 Renfrew street; secretary, Robert Geo. Millar, C.A., 93 West George street.

The Scottish and Colonial Investment Co., Ltd., 58 West Regent street.

The Scottish Aeronautical Society, 133 St. Vincent st.

The Scottish Alberta Land Syndicate, Ltd., secretaries Macdonald, Stewart & Stewart, C.A., 102 Hope st.

The Scottish Antiseptic Co., manufacturing chemists, 66 Porter st., Camlachie.

The Scottish Canadian Fruit and Land Co., Ltd., S. Easton Simmers, C.A., secretary; registered office, 21 West Nile street.

The Scottish Cast Iron Brazing Co., cast iron brazing 124 Elmbank st.

The Scottish Constitutional Club, Ltd., Alex. J. Fergusson, C.A., secretary, registered office, 234 West George st.; club house, 46 Renfield st.

The Scottish Electric Picture Palaces, Ltd., St. George's cross, 252, 254 and 256 New City road, tele. 1037 Charing Cross.

The Scottish Finance Co., 144 West Regent street; manager, J. Birtles.

The Scottish Fruit and Allied Trades Employees' Friendly Society, 252 West George st.; secretary, H. Stuart Girvan, B.L., solicitor—*See Article in Appendix.*

The Scottish Heritable Trust, Ltd., 45 West Nile st.; Stewart M. Galloway, Sloan & Dow, C.A., secs.

The Scottish Homes Company, Ltd., model lodging house, 1 Ringford street, Springburn.

The Scottish Ice Rink, Ltd., ice sports, registered office, Titwood road, Crossmyloof.

The Scottish India-Rubber Co., Ltd., manufacturers, 9 Howard st.; tel. No., 8850 Central.

The Scottish Iron and Steel Co., Ltd., manufacturers of iron and steel in bars, angles, tees, hoops, strips, &c., 105 St. Vincent st.; telegrams, "Scotoiron, Glasgow," telephone, Central 9260 (4 lines); also private wires from Glasgow office to the works. Incorporated in the Company are the undermentioned firms and companies, viz.:—Archibald Baird & Son, Ltd., Cairnhill Iron and Steel Works, Coatbridge; Downs & Jardine, Coats Iron and Steel Works, Coatbridge; Thomas Ellis, Ltd., North British Iron Works, Coatbridge; the Glencairn Iron and Steel Co., Ltd., the Glencairn Iron and Steel Works, Motherwell; Hugh Martin & Sons, Coatbridge Ironworks, Coatbridge; A. & F. Miller, Globe Iron and Steel Works, Motherwell; C. F. Maclaren & Co., Stenton Iron and Steel Works, Wishaw; John Spencer (Coatbridge), Ltd., Phœnix Ironworks, Coatbridge; Wm. Tudhope & Son, Ltd, Crown Ironworks, Coatbridge; the Victoria Iron and Steel Co, Ltd; Victoria Iron and Steel Works, Coatbridge; Waverley Iron and Steel Co., Ltd; Waverley Iron and Steel Works, and Rochsolloch Iron and Steel Works, Coatbridge; the Woodside Steel and Iron Co., Ltd., Woodside Steel and Iron Works, Coatbridge; Wylie & Co, Clifton Iron and Steel Works, Coatbridge.

The Scottish Match Manufacturing Co., Ltd., match manufacturers, 81 Castlebank street, Partick.

The Scottish Oil & Fuel Co., Ltd., oil merchants, 166 Buchanan street.

The Scottish Paper Box Manufacturers' Association; secy., C. J. Healy, B.L., solicitor, 65 Bath st.

The Scottish Playgoers, Ltd., James Winning, C.A., secretary, 93 West George street.

The Scottish Seed Co., 106 Ark lane, George T. Campbell, manager; house, 129 Westerlea terrace.

The Scottish Stamping Co., manufacturers of drop forgings in iron, steel and other metals, engineers and smiths, makers of ship's tackle and hooks for cargo blocks, wire ropes, chains, &c., Neptune Works West Sanquhar road, Ayr.

The Scottish Tariff Reform League; secy., J. Crawford Findlay, LL.B., 157 West George st. Telegrams, "Liferent, Glasgow."

The Scottish Tube Co. Ltd., iron and steel tube manufacturers, 28-36 Robertson st., embracing—
- Caledonian Tube Co., Coatbridge.
- Coats Tube Co., Coatbridge.
- Jas. Eadie & Sons, Rutherglen.
- Hendry Bros., Ltd., Glasgow.
- John Marshall & Sons, Glasgow.
- David Richmond & Co., Ltd., Glasgow and Govan.
- Tradeston Tube Co., Glasgow.
- Wilson's & Union Tube Co., Ltd., Coatbridge and Govan.

The Scottish Tutorial and Educational Institute (principals, Laing & Jones), 402 Sauchiehall st.

The Scottish United Loan Co., pawnbrokers, 52 and 54 Queen street, Govan.

The Scottish United Loan Co., Ltd.
- 21 St. Andrew square, Glasgow.
- 17 East John street, Gallowgate.
- 184 Fordneuk street, Bridgeton.
- 76 Carrick street, Anderston.
- 64 Taylor street, Townhead.
- 700 Tollcross road, Tollcross.
- 54 Queen street, Govan.
- 4 Albert street, Govan.
- 86 Elder street, Govan.
- 130 Nelson st., Tradeston.
- 792 Garscube road, Queen's cross.
- 139 South Wellington street.
- 724 Pollokshaws road.

The Scottish West African Trading Co., Ltd., African merchants, 144 St. Vincent street.

The Scottish Western Investment Co., Ltd.; Brown, Fleming & Murray, C.A., secs., 175 W. George st.

The Scottish Wholesale Clothing Association; secy., C. J. Healy, B.L., solicitor, 65 Bath st.

The Scottish Women's Friendly Society, 67 West Regent street.

The Serena Iron Ore Co., Ltd., 105 West George street.

The Shrewsbury & Challiner Tyre Co., Ltd., Ardwick Green, Manchester; Glasgow depot, Wm. Law & Sons, 940 South street, Scotstoun; tel. No., 1609 Western.

The Sizing Materials Co., Ltd., shippers, 95 Bath street.

The Smethwick Stamping Co. (proprietors, The Valor Co., Ltd.), drop forgings in steel, iron and other metals, Smethwick, Birmingham; sole agent for Scotland, J. Walker Tod, 80-84 James Watt street; tel. No., 2982 Central.

The Standard Milk Company, milk purveyors, 73 Calder street.

The Steamship "Colina" Co., Ltd., shipowners, 118 Queen street.

The Steamship "Glenfinlas" Company, Ltd., 30 George square.

The Steamship "Glenfruin" Company, Ltd., 30 George square.

The Steamship "Glenmorag" Company Ltd., 30 George square.

The Steamship "Glensloy" Company, Ltd., 30 George square.

The Strathclyde Paint Co. (Clarkson & Co., props.), paint, colour and varnish manufacturers, oil merchants and refiners, Davidson st., Dalmarnock.

The Strathcona Land Syndicate, Ltd, 90 Mitchell st.

The Summerlee Iron Co., Ltd., ironmasters, Coatbridge.

The "Sunbeam" Vacuum Washer Co., 62 Buchanan street.

The Superheater Units Co., Doddrell Bros., agents for Scotland, 11 Bothwell st.

The Talbot-Stead Tube Co., Ltd., tubes, bright bolts and nuts, and bright steel bars; Birchills, Walsall; agents for Scotland, Thos. R. Richards & Co., 41 Ann street.

The Talisker Distillery, Carbost, Isle of Skye; agents, Train & M'Intyre, Ltd., 60 Wellington street.

The Teleklyt Cable and Para Rubber Co., cable makers, 38 Bath street.

The Thermotank Ventilating Co., 55 West Regent street; works, White st. Govan.

The Thornliebank Co, Ltd., calico printers, turkey red and fancy dyers, Thornliebank.

"The Times" London Advertising and Newspaper Agency, 9 South Exchange place. Tel., 8624 City.

The Times (London), Direct advt. rep., J. Firth, 54 Gordon st.; tel., 8887 Central.

The Transatlantic Marine Insurance Co., Ltd., of Berlin, 18A Renfield street.

The Trinidad Estates Co., Ltd., West India merchants, 175 West George st.

The Triumph Cycle Company, Ltd., 14 Waterloo street.

The "Triumph" Waterproof and Rubber Co., waterproof manufacturers, 38, 40 Montrose street.

The Trussed Concrete Steel Coy., Ltd. (Kahn system reinforced concrete construction), consulting engineers, 54 Gordon st.

The United Chemical Works, Ltd., London, E.C., the largest incandescent mantle manufacturers in the world; agent, Wm. Paterson, tel. No., 757 Ibrox; tel. address, "Locksmith"; ho. Brooklands, 12 Fleurs avenue, Dumbreck.

The United Alkali Co., Ltd., chemical manufacturers, Scotch works, St. Rollox, Eglinton, and Henderson district office, St. Rollox, Glasgow; Archibald Fleming, commercial manager for Scotland. Telegraphic address, "Ubique."

The United Collieries, Ltd., colliery proprietors, coke and char makers, brick (fireclay, red, and composition) manufacturers and quarrymasters, 109 Hope st. Telephones, 2301 Argyle and 5001 Central; tele. address, "Combined, Glasgow."

The Universal Baggage Insurance Corporation, Ltd., insurance of passengers' baggage, 114 Hope street.

The Universal Gas Machine Co., 18 Renfrew lane.

The Vale Steamship Co., Ltd., steamship owners, 53 Bothwell street.

The Wanlockhead Lead Mining Co., Ltd., Brown, Fleming & Murray, secretaries, 175 West George street.

The Warwickshire Coal Co., Ltd., coalmasters, 138 West George st.

The West Bothwell Street Storage Co., Ltd. (late Neilson's), storekeepers, 18 West Bothwell street.

The West End Clothiers Co., Ltd., tailors & clothiers, 58 Union street.

The West George Street Property Co., Ltd.; Brown, Fleming & Murray, C.A., secs., 175 W. George st.

The West Kootenay Gold Mines Syndicate, Limited; Alex. Murdoch, C.A., secy., 94 Hope st.

The West of Scotland Investment Trust, Ltd., Ian Wilson, secretary, 112 Bath street.

The West of Scotland Shipbreaking Co., Ltd., 104 West George street; teleg. address, "Sails, Glasgow."

The Wheal Jewell and Marytavy Mines, Ltd., Brown, Fleming & Murray, secys., 175 West George street.

The Wholesale News Company, Ltd., wholesale newsagents and stationers, 18 Renfrew street and 362 New City road.

The Wine Trade Creditors' Association, 35 Great Tower street, London, E.C.; Carstairs, Hunter & Campbell, C.A., 163 St. Vincent street, managers for Scotland.

The Zephyr Blind Co., 131 Brook st., Bridgeton.

THEOSOPHICAL Society; John P. Allan, secy., Glasgow lodge, 88 Bath street; Miss Smith, secy., Aymere, 41 Cathkin road, Langside; and Miss Mysie Scott secy., Annie Besant (Glasgow) lodge, 67 St. Vincent cres.

Thermit, Limited (London); agents, Arnott W. H. Young & Co., patent welding alloys, &c., 55 West Regent street.

Thermos Flooring Co., 85 North Oswald street.

Thickett, A. H., financier, 167 St. Vincent street.

Thiem, Albert M., Windsor Hotel, 250 St. Vincent st. Phone 223 Douglas.

Thirkell, Edward (at A. G. Kidston & Co.), ho. 1 Central avenue, Partick.

Thistle Truck Works, builders of trucks of all kinds, 110 John street, city.

Thom, A. Proctor, British Linen Bank, Queen st.; ho. 4 Thornwood ter., Partick.
Thom & Cameron, Ld., makers of methylated spirits, 59 Washington st.; office, 93 Cheapside street.
Thom & Cameron, Ld., coopers, hoop and stave merchants, 100 to 120 Piccadilly street; office, 93 Cheapside street.
Thom & Cameron, Ld., rectifiers, export wine and spirit merchants, 93 Cheapside st., Glasgow; London office, 23 Leadenhall street, E.C.
Thom & Cameron, Ld., bonded stores, 105 Cheapside st.; office, 93 do.
Thom & Cameron, Ltd., merchants, 93 Cheapside st., Glasgow; 23 Leadenhall street, London, E.C.; Barbados, B.W.I., Surinam, D.G., and Santa Cruz, Patagonia.
Thom, Charles W., manufacturers' agent, 54 Gordon st.; ho. 111 Hill street, Garnethill.
Thom, Daniel, commercial traveller (Blacklock & Macarthur); ho. Belle-Hope, Whitehill avenue, Stepps.
Thom, Major G. St. C., R.A.M.C., 8 Kelvinside ter., north.
Thom & Deschler, engineers, merchants and furnishers, 37 Cadogan street.
Thom & Headrick, writers, 237 West George street; telegraphic address, "Homeric."
Thom, J. A., writer (of Thom & Headrick); ho. 5 Queen Mary avenue, Crosshill.
Thom, James (at William Bryden & Son), ho. 37 Dorset street.
Thom, James Maxtone, M.B., C.M., D.P.H., superintendent, Royal Infirmary.
Thom, James (of A. Zum Bach & Co., 174 West George st.); ho. 66 Ravenswood dr., Shawlands.
Thom, J., & Co., lithographic printing, 205 Buchanan st.; ho. Rosalind villa, Easterhouse.
Thom, John, jun., & Co., electrical and mechanical engineers, smiths, &c., Lylesland Works, 119 Neilston rd., Paisley; telephone No., 384.
Thom, J., slater and plasterer, 13 St. Clair st.; ho. 4 Viewmount terrace, Maryhill.
Thom, Lamont, & Co., Ltd., steam pump makers and engineers, Hawkhead Works, Hawkhead, Paisley.
Thom, Patrick J. (of Thom & Deschler), ho. 20 North Gardner st., Hyndland.
Thom, Peter, cashier, Gresham Chambers, 45 West Nile street; ho., 69 Oxford drive.
Thom, Robert C. (Wallace & Thom), 15 No. Gardner street, Partickhill.
Thom, Robert (of Thom & Cameron, Ltd); ho. 7 Buckingham ter, Hillhead.
Thom, R., provision merchant, 59 Wyndford st.
Thom, Robt., cashier (Wm. Baird & Co., Ltd., Collieries, Bothwell), ho. Ashfield, Bothwell.
Thom, William G. (Arthur & Co., Ltd.); ho. 14 Blairbeth dr., Highbury park, Mount Florida.
Thom, William, lieutenant of police, Queen's Park Police Station, Craigie street; ho. 143 Adelphi street, s.s.
Thom, W. J., writer (of Messrs. Dick, Stevenson, & Muir), 156 St. Vincent street; res., Aldworth, Kilmacolm.
Thom, Mrs. R. Wilson, 9 Woodside terrace.
Thomas & Bishop, "Cling-Surface" for slack belts and ropes, 119 to 125 Finsbury pavement, London, E.C., 95 Bath street.
homas, David G. (of Muir, Toward & Co.), 128 Ingram st.; ho. 4 Glencairn dr., Pollokshields.
Thomas, Henry (at G. & J. Burns, Ltd., 85 Clyde st. Anderston); house, 31 Blythswood drive.
Thomas, Jas., & Sons, boot and clog manufacturers, 37, 41 Gallowgate; ho. Alderwood, Cathcart.
Thomas, John, 31 Blythswood drive.
Thomas, J. H., manager, St. Enoch Station Hotel, St. Enoch Station.
Thomas, Leslie, customs and excise, 280 George st.; res., 35 Wellshot drive, Cambuslang.
Thomas, Moses, inspector, 189 Langside road.
Thomas, W. Zuill (with Thom & Cameron, Ltd.); ho. Marchmont, Whitefield av., Cambuslang.
Thomas, Miss A. Murray, vocalist and teacher, 33 Hayburn cres., Partick.
Thomlinson, Ltd. John, wholesale manufacturing stationers, printers, and collapsible paper box-makers, Stanley Works, 436 Dumbarton rd., Partick
Thomlinson, John (John Thomlinson, Ltd.), Dungoyne, Bearsden.
Thomlinson, Rob. (of John Thomlinson, Ltd.); house 18 Blenheim drive, Partick
Thomlinson, W., Ltd., Greenbank Leather Works, 450 Dumbarton rd., Partick.
Thoms, Robert, sewing machine maker, 22 Argyle street; house, 507 St. Vincent st.
Thomson, A., dressmaker, 113 Cromwell rd.
Thomson & Aitken, solicitors, 121 West Regent street.
Thomson, Aitken & Sons, coal agts., Mineral Station, Pollokshaws; ho. Titwood Cottage, Haggs rd.
Thomson, Alex., & Co., boot and shoe makers, 478 Argyle street.
Thomson & Alexander, calenderers, handkerchief hemmers and packers, 28 and 30 Montrose st.
Thompson, Alex., grocer, 49 Reid st., Springburn; ho. 4 Muir st., do.
Thomson, Alex. (Dempster, Moore & Co., Ltd.); ho., 14 Ravenswood drive, Waverley park.
Thomson, Alex., tailor and clothier, 190 Hope street, 87 St. George's road.
Thomson, Alexander, 10 Grafton sq.
Thomson, Alexander (of Thomson Brothers, house painters); ho. Brunton, Tanzieknowe, Cambuslang.
Thomson, Alexander, butcher, 46 East John street.
Thomson, Alexander, city officer, City Chambers; ho., 4 Kinfauns terrace, Copland road, Ibrox.
Thomson, Alex. (at Aird & Coghill, Ltd.), ho., 50 Boyd street.
Thomson, Alex. C. B. (at Gardner & Johnston's), 53 Greenhill rd., Rutherglen.
Thomson, A. S. D., Sheriff Substitute, County Buildings; res. Averley, Gt. Western rd.
Thomson, Alexander, engineer, Royal Infirmary; ho. 40 Glenfield st.
Thomson, Alexander, funeral undertaker, 734 Govan road; ho., 9 Shaw street, Govan.
Thomson, Alexander, N.B. Rly., 14 West George st.; ho. 51 Montgomery street.
Thomson, A. B., printer, stationer and librarian, 15 Bridge st. and 15 Minard rd.; ho. 4 King street, s.s.
Thomson, Alexander, M.B., C.M., 8 Hamilton park terrace, Hillhead.
Thomson, Alex., jun. (of Alex. Thomson & Sons); house, 30 Queen square, Strathbungo.
Thomson, Alexander, wine and spirit merchant, 78 Wallace st.; ho. 92 Abbotsford pl., s.s.
Thomson, Alex. G., baker, 146 Dalmarnock road; ho. 20 James st., Bridgeton.

Thomson, Alex., draughtsman and designer, 144 West Regent street; ho. 48 Old Dumbarton rd.
Thomson, Alexander H. (John Fulton & Co., Ltd, Belfast), 72 Waterloo street; house, 14 Darnley road, Pollokshields.
Thomson, Alexander (of Wm. Thomson & Co., 2 Soho street); ho., 7 Dunkeld avenue, Rutherglen.
Thomson, Alex. W. (of Alex. Cross & Sons, Ltd.); ho. 17 Pollok gdns., Tassie st., Shawlands.
Thomson, Alex., & Sons, builders and contractors, 100 Abbotsford place.
Thomson, A. P. (of Thomson & M'Intyre), 49 Kilmailing road, Cathcart.
Thomson, A. C., & Co., stationers, 52 West Nile st.; ho., 4 Belmont gdns.
Thomson, Allan B. (at R. Grierson & Co.), 13 Wellington street; ho., Parkhill, Bishopton.
Thomson, Allan B., commission agent, 144 St. Vincent street; house, 38 Norfolk street.
Thomson, Andrew, 69 Wilson st.; house, Roslyn, Craw road, Paisley.
Thomson, Andrew, jun. (of A. Thomson & Sons, cabinetmakers, 53 Crawford st., s.s.); ho. Bonivard, Calderwood road, Newlands.
Thomson, Andrew, licensed grocer, 103 West Graham street; ho., 419 Great Western road.
Thomson, Andrew, & Sons, cabinetmakers, Port-Eglinton Cabinet Works, 53 Crawford st., s.s.
Thomson, Andrew B., commercial traveller, 231 Paisley road W.
Thomson, Andrew, hairdresser, 308 Rutherglen road; ho. 136 Hospital street, s.s.
Thomson, Andrew, accountant and auditor, 6 Oswald street; ho. 1330 Pollokshaws road.
Thomson, Arch., Black & Co., Ltd., hemp and wire rope manufacturers, sailmakers and sailcloth manufacturers; office and warehouse, 67, 68, and 69 Anderston Quay; works, Shettleston.
Thomson, Archibald F., manufacturers' agent, 12 Miller st.: ho. 4 Lawrie st., Stonehouse.
Thomson & Blain, restaurant, 60 Glassford st.
Thomson Bros., bakers and grain merchts., 6 and 10 Armour street.
Thomson Bros., house painters and decorators, 5 and 7 Tureen street.
Thomson Bros. (Dunfermline), Ltd., mineral borers and artesian well sinkers, boring done for water supply schemes, railway dock and other contracts, building foundations and hydraulic lifts; registered office, 121 West Regent street; Arthur S. Brown, C.A., secretary.
Thomson Bros., butchers, 116 Sister st.
Thompson Brothers & Co. (Glasgow), Ltd., letterpress, lithographic, and block colour printers, and wholesale stationers, 29 to 39 Surrey street, s.s.
Thompson Brothers & Co. (Glasgow), Ltd., 29-39 Surrey street, s.s., manufrs. of all kinds of cardboard boxes, including folding boxes, metal-edged boxes; printers, embossers, stationers, &c.; telephone No. 4364 Central; telegraphic address, "Successful, Glasgow."
Thompson Brothers & Co. (Glasgow), Ltd., importers of all kinds of glassware, bottles, table glass for home and export, 29 to 39 Surrey st., s.s. Telephone No 4364 Central.
Thomson Bros., potato merchants, Sighthill Station.
Thomson Bros., cabinetmakers, 11 East Crawford st.; ho. 118 Ingleby drive.
Thomson, C. Lyle, stockbroker, 7 Royal Bank place, 6 Queen's gate, Clarkston.
Thompson, C. R. & M., fancy paper box makers, 10-14 Renfrew lane.
Thomson & Campbell, writers, 113 West Regent street.
Thomson, Charles B. (of Wm. Thomson (Glasgow), Ltd.), ho. 67 Fotheringay road, Maxwell park.
Thomson, Charles C., retired master mariner, 18 Eton place.
Thomson, Charles, painter and decorator, 22 Steel st.; ho. 344 North Woodside road.
Thomson, Charles E. T., engineer, 177 Maxwell road; ho., 90 Merrylee road, Newlands.
Thomson, Charles, jr., painter and decorator, 288 Woodlands rd.; ho. 9 Alexandra st.
Thomson, Colin, postman, 100 Eveline street.
Thomson & Co., sugar, spice and almond millers, 13-19 Nicholson st.
Thomson & Co. (Window Cleaners' Co.), 134 West Campbell street.
Thomson, D. dentist, 3 Helen street, Govan.
Thomson, D. C. (at D. & W. Henderson & Co. Ltd.); ho. 964 Sauchiehall st.
Thomson, D, chemist, 324 Rutherglen rd.; ho. 126 Rosslyn avenue, Rutherglen.
Thomson, D. C., & Co., Ltd., publishers and proprietors of *The Glasgow Weekly News, Weekly Welcome, Red Letter, Home Weekly, Girls' Weekly, Weekly Companion, Saturday Post* and *Buff Post*, 144 Port-Dundas rd; works, 111-123 Bishop st.
Thomson, D. C., carver and gilder, 135 St. George's road.
Thomson, David, cashier (Love & Stewart, Ltd.), ho. 63 Lochleven rd., Langside.
Thomson, David, & Co., coopers and cask merchants, Comelypark street.
Thomson, David, tea and coffee mercht., and maker of Napier's coffee apparatus, 35 Renfield street; telephone No. 1167 Central.
Thomson, David, hot presser and muffler finisher, 5 Frederick lane; ho. 140 George st.
Thompson, David, dairyman and grocer, 15 Thistle st., s.s.; ho. 22 Warwick st., s.s.
Thomson, David (of Thomson & Morris, 15 Candleriggs), ho. 66 Norham st., Crossmyloof.
Thomson, David, clerk (at W. & A. Gilbey, Ltd.), ho. 10 Birkenshaw st., Dennistoun.
Thomson, David L., plumber, 30 Main st., Maryhill; ho. 1076 Argyle street.
Thomson, David (of Geo. M. Thomson & Co.), res. Southdean, Corsehill rd., Ayr.
Thomson, David, Woodlee, Abbey drive, Jordanhill.
Thompson, D. J., salesman (at A. & G. Anderson, coalmasters); ho. Moray Bank, Lenzie.
Thomson, Dickie & Co., insurance brokers; agents, The London Assurance Corporation (Marine), 17 Royal Exchange square.
Thomson, Donald (of Wm. Thomson (Glasgow), Ltd.), house, 55 Woodville gardens, Langside.
Thomson, Donald, agent, 87 Union st.; ho. 133 Forth st., Pollokshields.
Thomson, Dugald, secy. (David & Wm. Henderson & Co., Ltd., Partick), ho. 1 Broomhill avenue, W.
Thomson, Duncan, 34 Smith street, Hillhead.
Thomson, Duncan, district sanitary inspector, Town Hall, Govan; ho. 9 Dunolly grdns., Ibrox.
Thomson, D. & C. Menzies, L.A., architects, 2 West Regent street.

Thomson, D. H., teacher of dancing, 40 Cumberland street, s.s.
Thomson, Edward J., Ashfield House, 402 Sauchiehall street.
Thompson, Edwin S. (of Springfield Steel Co., Ltd.), ho. Ardshiel, Hillhead ave., Shettleston.
Thomson, Ernest B. (of Geo. Logan & Co.), 16 Dalhousie st.
Thomson, Ernest, M.A., M.D., 2 Somerset place.
Thomson, E. H., ladies' and children's outfitters, 270 St. George's road; ho., 18 West-end Park street.
Thomson, Forbes, cabinetmaker and upholsterer, 172 and 148 Sword st.; ho., 332 Duke street.
Thomson, Foulis & Ker, writers, 140 Hope street.
Thomson, Frank A., G.P.O., 4 Ralston drive, Ibrox.
Thomson, G. T., tobacconist, 223 North street, Charing Cross.
Thomson, G. A., writer (of Thomson, Towers-Clark & Lyle), 149 St. Vincent street.
Thomson, G. M. B., salesman, 45 Craigmillar road, Langside.
Thomson, G. Y., postman, 14 Crinan street.
Thomson, George (of Anderson, Whan & Co.); ho. 3 Stewarton dr., Cambuslang.
Thomson, George, furnisher to the wine and spirit trades, 93 Waterloo st.
Thomson, George, chemist, 506 Crow rd., Jordanhill; ho. 101 Marlborough avenue.
Thomson, George, flesher, 100 Great Hamilton st.; house, Wandsworth, Carmyle.
Thomson, George, headmaster, Tureen Street Public School; ho. 2 Moray avenue, Scotstoun.
Thomson, G. Ernest (of James Miller, Son & Co.), res. Hatherley, 32 Bishop's road, Jordanhill.
Thomson, George, naval architect, Meadowside, Partick; ho. 109 York dr.
Thomson, George, wine and spirit merchant, 708 Pollokshaws road; ho. 246 Albert road, Langside.
Thomson, George H. (of Singleton, Dunn & Co.), 27 Union st.
Thomson, George, cashier (James Walker, Dundas Hill, Port-Dundas); ho. 33 Church st., Maryhill.
Thompson, George G. (at R. Hood Haggie & Son, Ltd.), 5 Braemar st., Langside.
Thomson, Geo. M., & Co., flour importers, 8 Wellington street.
Thomson, George, repres. Webb, Walter, & Baker, 30 Buchanan st; ho. 515 Clarkston rd., Cathcart.
Thomson, G. H., & Co., wood measurers, Cessnock Timber Store, Harley street, Govan.
Thomson, George, baker, 182 Garscube road; house, 5 Crossburn street.
Thomson, Geo. M., accountant, Commercial Bank, 22 Bridge st.; ho. 67 Waverley gardens.
Thomson, G. N., bootmaker, 328 Allison street; ho. 243 do.
Thomson, Gilbert, M.A., C.E. (of Gilbert Thomson & Ferguson), ho. 10 Marchmont ter., Kelvinside.
Thomson (Gilbert) & Ferguson, civil engineers, 164 Bath st.
Thomson, G. Graham (*Scottish Farmer* office); ho. 1 Kingsley avenue, Queen's park.
Thomson, Grahame H. (of P. & W. MacLellan, Ltd.); ho. 19 Rosslyn terrace.
Thomson & Gray, teak and timber brokers, 118 Queen street.
Thomson, G. & J., manufacturing chemists, 85 Colvend street; house, 219 Greenhead street.
Thomson, Harold F., manufacturers' agent, 11 Miller st.; ho. 82 Norham st., Crossmyloof.
Thomson, Harry (G. & J. Maclachlan, Ltd.); ho. Maryfield, Manse rd., Motherwell.
Thomson, Henry, metal broker, 153 Queen st.; ho. 10 Princes square, Queen's park.
Thomson, Henry, & Co., Newry; Robert Brown, Ltd., 87 and 101 to 107 Holm st., 25 and 33 Hope st., and 12 Wellington street; office, 107 Holm street.
Thomson, Howitt & Co., joiners, 261 Buchanan st.
Thomson, Hugh (of R. C. Greig & Co., 31 St. Vincent place); ho. 82 Kirkcaldy rd., Maxwell Pk.
Thomson, Hugh, commission agent, 52 Virginia st.; ho. 6 Ormonde park, Cathcart.
Thomson, H. Houston, 76 Horne st., Springburn.
Thompson, Hugh, meat salesman, Meat Market, Moore street; ho. 20 Finlay drive.
Thomson, Hugh A., civil and mechanical engineer, 219 St. Vincent street.
Thomson, Hugh S., 135 Greenhead street.
Thomson, Hugh, dairyman, 17 King street, city; ho. 5 do.
Thomson, H. M, M.A., 146 Buccleuch street.
Thomson, H., slater and plasterer Half-way, Govan; house, 4 Barfillan drive.
Thomson, H., 69 Oxford drive.
Thomson, Dr. H. Wright, ophthalmic surgeon, 3 Sandyford pl., W.
Thomson & Hughes-Jones, London, "Corrament" asbestos cement, corrugated sheets, flat sheets and slates, "Bitulin" anti-corrosive solutions, "Liquaphalt" damp proof composition; agents, W. Christie & Co., 105 St. Vincent street.
Thomson, Humphrey, 18 Viewmount drive, Maryhill.
Thomson & Jackson, chartered accountants, 33 Renfield st.
Thomson, Jackson, Gourlay, & Taylor, chartered accountants, 24 George sq.; London office, 20 Bucklersbury, E.C.
Thomson, James, & Co., carting contractor, Fish Market; stables, 464 South York st.
Thomson, James, flour importer, 8 Croy pl., off Maxwell st.
Thompson, James (of Hunter & Marshall), 11 Buccleuch street.
Thomson, James Steven, licensed grocer, 99 Old Govan road; ho. 11 Walmer ter., Paisley road.
Thomson, James G., 7 Ross avenue, Cardonald.
Thomson, James, jun., compass adjuster (at Whyte, Thomson, & Co.), 80 Langside road, Crosshill.
Thomson, Jas. & Son, clothiers and robe makers to the University, 189 West George street.
Thomson, James C., C.A., 170 Hope street; house, 12 Doune terrace.
Thomson, James, postman, 20 Stevenson drive, Langside.
Thompson, James J. (of Thompson Bros. & Co. (Glasgow) Ltd.), res. The Laurels, 24 Langside rd., Newlands. Telephone, Langside 796.
Thomson, James John, writer (of C. B. Aikman & Thomson), ho. 17 Aytoun road, Pollokshields.
Thomson, James, painter and decorator, 70 Nelson street, s.s.
Thomson, Jas. (of Jas. Thomson & Son, 189 West George st.), ho. 4 Spring gardens, Kirklee.
Thomson, James F. (of Andrews & Co., 74 Glassford st); 42 Leslie st., Pollokshields.
Thomson, James (of Thomson, Howitt & Co.), 6 Vinicombe st.

Thomson, James (of Thomson & Mitchell, 164 Howard st.), ho. Woodlea, Carmyle.
Thomson, Jas., mason, 78 Crownpoint rd.; ho. 57 Reidvale street.
Thomson, James, gent.'s outfitter, 246 Buchanan st.; ho. 525 Alexandra parade.
Thomson, James, M.D., medical officer, Barnhill Hospital, Springburn.
Thomson, James, dairyman, 356 Cumberland street, s.s.; ho. 85 Batson st., s.s.
Thomson, James, grain and provision merchant, 18 Fore street, Kilmarnock.
Thomson, James, skinner, 134 Drygate; ho. 30 Broompark drive.
Thomson, Jas., grocer and wine merchant, 262 Main st., Bridgeton; ho. 167 Greenhead street.
Thomson, James, managing director (of M'Donald & Morrison, Ltd.), ho. 32 Queen st., Stirling.
Thomson, James, dairyman, 16 Dumbarton rd., Clydebank.
Thompson, James Cargill, B.L., writer (of Boyds, Miller & Thompson, 190 St. Vincent st.); ho. 21 Athol gardens, Kelvinside.
Thomson, James, & Sons, tinsmiths, 36 Ross street; ho. 2 Stanmore ter., Mount Florida.
Thomson, Jas. S., cabinetmaker, 177 Maxwell rd.; ho. 90 Merrylee road, Newlands.
Thomson, James, hosier and outfitter, 724 Dumbarton road; ho. 25 Broomhill dr., Partick.
Thomson, James C. (of J. B. Wills), 27 Newlands park, Newlands.
Thomson, James Paterson (at S. M. Penney & Macgeorge); ho. 96 Gt. George st., Hillhead.
Thomson, J. G., tailor and clothier and renovating tailor, 7 Eldon st.; ho. 59 Bank st., Hillhead.
Thompson, J., warehouseman, 60 St. Enoch square; ho. 2 Ethel ter., Mount Florida.
Thomson, J. G., & Co., Ltd., agents for Barclay, Perkins & Co., Ltd., porter brewers, London; Courvoisier & Curlier Frères, Cognac; Ruinart, Pere & Fils, Rheims; Royal Brackla Distillery Co., Nairn; Sir R. Burnett & Co., London; Cunliffe, Dobson & Co., Bordeaux; The Glenfarclas, Glenlivet Distillery, Ballindalloch; F. Hasenklever, Nuits; Penfold & Co., Australian wines; Ackerman-Laurance Saumur; and F. Jacobs & Co.'s Pilsener lager; office and stores, 110 Wellington street.
Thomson, J., & Co., hide and leather factors, 47 Old wynd.
Thomson, J. Forbes, writer, 58 Renfield street; res. 16 New kirk, Bearsden.
Thomson, James H., cashier, 13 Hayburn crescent, Partick.
Thomson, Rev. J., M.A., minister, St. Andrew's Parish Church, 12 Doune ter., Kelvinside, N.
Thomson, James A. (R. Stobo & Bathgate, 26 Bellgrove st.), ho. 77 Barrington drive, W.
Thomson, James H., & Co., paint, varnish, and lubricating oil manufacturers, makers of "**Kelvin**" brand lubricants, &c., 106 Elliot street. Telephones—Nat. 1589 Argyle; P. O. 585.
Thomson, J. G. & R., brickbuilders and contractors, 374 Baltic st., Bridgeton; ho. Netherton, Kelso ave., Rutherglen.
Thomson, J. M., traveller (M. F. Findlay & Co.), Nobel's Explosives Co., Ltd.; ho. Wellshot, Cambuslang.
Thomson, J. W., manufacturers' agent, 72 Virginia street; ho. 4 Dudley drive, Partick.
Thomson, James, draper, hosier and outfitter, 708, 710 and 724 Dumbarton rd., Partick; ho. 25 Broomhill dr.
Thomson, J. P., L.D.S., surgeon dentist (at W. D. Woodburn, 197 Bath st.); ho. 337 Cumbernauld rd.
Thomson, J. R. (of W. A. Foster's, 91 St. Vincent street); ho. 7 Westbank quad.
Thomson, James, & Son, motor accessory manufrs., 65 Mitchell st.
Thomson, John (of John Thomson & Co.), Tobago street; ho. 33 Monteith row.
Thomson, John, slipper manufacturer, 21 Schipka pass
Thomson, John, plumber and gasfitter, 80 Castle rd., Cathcart; ho. 22 Holmhead st., do.
Thomson, John, shirt and collar manufacturer, 51 Buchanan st.
Thomson, John, supt. engineer, 15 Broomhill terrace, Partick, W.
Thomson, John, 36 Gardner street, Partick.
Thomson, John, & Co., wine and spirit merchants, 83, 85 Renfrew street.
Thomson, John, & Co., cotton yarn merchants and agents, 104 West George st.
Thomson, John, M.A., clergyman, Gorbals Parish; ho. 12 Johnston drive, Rutherglen.
Thomson, John (of Thomson, Terris & Co.), 26 Albion st.; ho. Primroseville, Rowand ave., Giffnock.
Thomson, John, governor, Govan Poorhouse; house, Merryflats house.
Thomson, John (at Thos. Muirhead & Co.'s), 126 Forth street, Pollokshields.
Thomson, John (of Modern Office Equipment Co., Ltd.), ho. Lauderdale cot., Chapelhall, Airdrie.
Thomson, John (of R. & W. Cuthbertson), house, 9 Carlton gardens.
Thomson, John, engineer, 177 Maxwell road; ho. 90 Merrylee road, Newlands.
Thomson, John, general secretary, Associated Blacksmiths' and Iron Workers' Society, 74 Bath st.; ho. 996 Pollokshaws rd.
Thomson, John, 9 Petershill road.
Thomson, John, mercantile and law stationer, 103 West Nile street; ho. 89 Hill st., Garnethill.
Thomson, John H. (of Thomson & Mathieson, Ltd., fruit brokers); res. Robertland, Greenfaulds, Cumbernauld.
Thomson, John, & Sons, manufacturers of ground flint and stone, 54 Sword street.
Thomson, John (of James Thomson & Son, 189 and 191 West George st.), ho. Moorcroft, Kilmacolm.
Thomson, John, & Co., calenderers and packers, 73 Virginia st.; ho. Gleniffer, Mochrum rd., Newlands.
Thomson, John, F.R.I.B.A., I.A., architect, 4 Jane street, Blythswood square; ho. Ingle Neuk, Monreith rd., Newlands, Langside.
Thomson, John, 7 Park road.
Thomson, John, bookkeeper (at Wm. M'Cracken & Co.'s); ho. 94 Ledard road, Langside.
Thomson, John, potato merchant, Sighthill Station; house, 106 Taylor street.
Thomson, J. B., G.P.O., 119 Caledonia rd., s.s.
Thomson, John, fish merchant, 216 and 260 London road; house, 101 Greenhead street.
Thomson, John, bookseller and stationer, 41 Argyle arcade; ho. 30 Nairn st., Overnewton.
Thomson, John, cartage contractor, 42 Bilbao st; ho. 620 Rutherglen road.

Thomson, John (Andrew Blair), 102 Bath st.
Thompson, John M., produce agent, 25-27 Parnie st.; ho. 158 Allison st., Govanhill.
Thomson, John, spirit dealer, 108 Rottenrow; house, 102 Bellgrove st.
Thomson, John, engineer (retired) (of late firm of John & Jes. Thomson), 3 Crown ter., Dowanhill.
Thomson, John, bookseller, stationer, and librarian, 278 Woodlands rd.; ho. 187 Comelypark st.
Thomson, John C. (of Wm. Thomson & Co., engineers), ho. 6 St. James' st., Paisley road, s.s.
Thomson, John, & Co., auger and bit makers, 79 John st, Bridgeton; ho. 41 Main st., do.
Thomson, John, stationer and newsagent, 267 Maxwell road, Pollokshields; house, 264 do.
Thomson, John, pawnbroker, 5 Harmony row, Govan; ho. 6 Harrison drive, Ibrox.
Thomson, John (at John Scouller's, 17 Drury street); ho. 5 Grantly st., Shawlands.
Thomson, John B., 128 Byres rd.
Thompson, Joseph, & Co., blacksmiths, 120 Waterloo st.; ho. 6 Regent Moray street, Overnewton.
Thompson, Joseph (of Joseph Thompson & Co., blacksmiths), 6 Regent Moray street, Overnewton.
Thomson, J., & Co., worsted spinners, 42 Tobago st.
Thomson, J., ladies' hatter, 2 Carlton court.
Thompson & Kerr, solicitors, 103 Bath st.
Thomson, K. W., craftswoman, 137 West Regent st.; ho. 28 Herriet st.
Thomson & Kirkpatrick, monumental sculptors, 27 and 37 Cathedral street.
Thomson-Knox Co., importers of sewing machines for domestic and manufacturing purposes; electrical engineers for lighting and power transmission, 8-12 Maxwell st.; tel. add., "Orkie;" telephone, 36 Central.
Thomson, Lewis S., collector (G. & J. Burns, Ltd.); 406 Govan st., s.s.
Thomson, Ltd., dyers and cleaners; Glasgow chief receiving office, 289 Gt. Western road.
Thomson & M'Ewen, painters, 36-38 Coburg st.; telephone Nos., 92 Gorbals; 1147 Central.
Thomson, MacGregor, & Co., marine insurance brokers, 118 Queen st.; tel. address, "Teak, Glasgow"; tel. No, 9077 Central.
Thomson & Macintyre, general patternmakers, 925 Argyle street.
Thomson & Mathieson, Ltd., fruit brokers, Bazaar; store, College Goods Station, G. & S. W. Rly., High street; tel. Nos., 2051 and 447 Bell.
Thompson, M., confectioner, 421 Dumbarton road, Partick.
Thomson, M. M., draper & clothier, 16 Bellgrove st.
Thomson & Mitchell, manufacturers of dress goods, shirtings, blouse cloths, 164 Howard street; tel., Central, 2835; telegrams, "Glenlocher."
Thomson & Morris, tailors, 15 Candleriggs.
Thompson, M. F., homœopathic and dispensing chemist (registered), medicines in tinctures, pilules, globules, and triturations. Medicine chests and cases of every description; agent for Scotland for Count Mattei's remedies, 17 Gordon st.; house, 51 Queen Mary avenue, Crosshill.
Thomson, M. C., & Co., Ltd., flax, hemp spinners, and sail cloth manufrs. and hemp merchts., 98 Holm st., Glasgow; 10 Bow Churchyard, Cheapside, London, E.C.; 30 Brunswick st., Liverpool; 17F West Bute street, Cardiff; 2 India Buildings, Dundee; works, Wardmill, Arbroath.
Thomson, N. E., traveller (Scott, Son & Co., Ltd. London), 87 Union street; house, 28 Partickhill road.
Thomson, N., stationer, 82 Coventry drive.
Thomson, N. C., chartered accountant (of Lamb & Thomson); ho. 1 Broomhill avenue, Partick.
Thomson, N. Whitehead, printer and stationer, 105 Main st., Uddingston; res. Laurelbank.
Thomson, Dr. Percy J., dental surgeon, 38 Belmont gardens.
Thomson, P. L., watchmaker, 19 Schipka pass.
Thomson, Rev. P. D., M.A., 17 Whittingehame drive, Kelvinside.
Thomson, P. MacLellan, 2 Marlborough ter.
Thomson, P. B., licensed grocer, 39 Copland road; ho. 5 Craigton rd., Bellahouston.
Thomson, Robert, traveller (M. F. Findlay & Co.), ho. Goslar, Springwells avenue, Airdrie.
Thompson, Robt. B., & Co., patentees, manfrs., merchants and exporters; office and warehouse, 54 West Howard street (near St. Enoch sq.); telephone No., P.O. 9080 City.
Thomson, R. Burns (of R. B. Thomson & Co., brushmakers); ho. 26 St Ann's dr., Giffnock.
Thomson, R. B., late G.P.O.; ho. 91 North Frederick street.
Thomson, R. B., & Co., brush manufacturers and mill furnishers, 38 Stockwell street; tel. No., Bell 2308.
Thomson, R. H., manufacturers' agent, 85 Queen st.; ho. Helena place, Clarkston.
Thomson, Robert A., hairdresser, 331 Byres rd.
Thomson, Robert W. L., gentleman's outfitter, 103 Great Western rd.; ho. 13 Rupert st., W.
Thomson, Robert, church officer, Buchanan Memorial U.F. Church, 23 Silverfir street, s.s.
Thompson, Robert (of D. T. Russell & Baird, Ltd.); ho. 11 Buccleuch st.
Thomson, Robert, provision merchant, 13 Canning street, Calton; house, 98 Great Hamilton street.
Thomson, R. C., chartered patent agent (of W. R. M. Thomson & Co.), ho. 43 Annette st.
Thomson, Robt. D. (Wishaw Coal Co., Ltd.); res. The Pool House, Groby, near Leicester.
Thomson, Robert (at Wm. Riddell & Co.); ho. 51 Fotheringay road, Pollokshields.
Thomson, Robert, bootmaker, 176 Cambridge street; house, Crowhill road, Bishopbriggs.
Thomson, Robert, licensed grocer, 233 St. James' rd.; ho. 98 Mount Annan dr., Mount Florida.
Thompson, R., & Sons, manufacturers, 54 Gordon street.
Thomson, Robert (of Wm. Thomson & Sons); ho., 60 Seymour street, Crossmyloof.
Thomson, Robert W. N., 1118 Cathcart rd., Mount Florida.
Thomson, Robert, plumber, gasfitter, zinc worker, sanitary engineer and electrician, 281 Duke street.
Thomson, Robert Percy, M.A., B.L., solicitor (of Thomson & Aitken), Kilmardinny, Bearsden.
Thomson, Robert, cashier (R. S. Dickson & Co.), 3 Walton street, Shawlands.
Thomson, Robert M., draper, 182 Dumbarton road; ho. 37 Crow road, Partick.
Thomson, R. T., F.R.S.E., F.C.S., F.I.C. (R. R. Tatlock & Thomson), analytical chemist, 156 Bath street; house, Esmond villa, 6 Lethington avenue, Langside.

Thomson, Robert, printer and stationer, 11 Spoutmouth; ho. 50 Third avenue, King's park.
Thomson, Robert, architect, 276 St. Vincent st.; ho. 164 Nithsdale rd., Pollokshields.
Thomson, Robert, agent, 20 South Frederick st.; ho. Balla-Ruadh, Cambuslang.
Thomson, Robt. C. & Co, house factors and insurance agents, 33 Bath st.
Thomson, R. Walker, electroplating in gold, silver, nickel, and bronze, 492 Argyle st.
Thomson, R. Bruce (of James Bruce), 42 West Nile st.; ho. 235 West Princes st.
Thomson, Ronald M., consulting engineer and marine surveyor, 134 St. Vincent street; ho., 25 Shaftesbury cottages, Whiteinch.
Thomson, Samuel (of Modern Office Equipment Co., Ltd., 8 Waterloo st.); res. Kennelburn, Milngavie. Tel. No., 205 X 1 Milngavie.
Thomson, Samuel, metal merchant, 111 Wallace st., s.s.; ho., 15 Rutland crescent, Kinning Park.
Thomson, Samuel (of D. Riddell & Co.); ho., Holmlea, Stepps.
Thomson & Sandilands, F.R.I.B.A, I.A., architects, 4 Jane st., Blythswood sq.
Thomson & Sinclair, butchers, 237 Kilmarnock road; ho. 7 Newlands ter.
Thomson, Skinner & Hamilton, scientific instrument makers, laboratory furnishers and chemical dealers, 38 Sauchiehall street. Telephone, 3521 Douglas; telegrams, "Argand," Glasgow.
Thomson & Sons, biscuit manufacturers, 4 and 6 Lyon st.; ho. 2 Knowe terrace, Lambhill.
Thomson, Dr. T. Lauder, county medical officer, Dumbartonshire, 24 George square; ho., Lauderdale, Dumbarton.
Thomson, T. Craston, chartered accountant, 103 West Regent street; house, 126 Stanmore road, Mount Florida.
Thomson, Terris & Co., wholesale hardware and fancy goods merchants, 26 Albion st.
Thomson, Thos., teller Royal Bank of Scotland, 130 Cowcaddens st.
Thomson, Thomas, plumber, 18 Annette street, Govanhill.
Thomson, Thos., superintendent, Hydepark Street Corporation Home, 117 Hydepark st.
Thomson, Thos. G., writer, 65 Bath street; ho. 135 Greenhead st.
Thomson, Thomas (Finlay M'Diarmid & Co.); ho. 2 Wyndford street.
Thomson, Thomas, & Co., marine insurance brokers, 8 Royal Exchange buildings.
Thomson, Thomas, calenderer, packer, and muslin friller, 19 Cochrane st.; ho., 40 North Frederick street.
Thompson, Thomas J., 14 Stewart dr., Clarkston.
Thomson, Thomas (of Thomson Bros.), 6 & 10 Armour street; ho., Linton Lodge, Woodrow road, Pollokshields.
Thomson, Thomas (of The Waterproofing Co., Ltd.), ho. Westlea, Barrhead.
Thomson, T. I., traveller (D. T. Russell & Baird, Ltd.); res. Ravensmount, 232 Nithsdale rd.
Thomson, Thos. S. (of Alex. Thomson & Sons), 196 Langside road.
Thomson, Tom B., Glasgow representative of Robert Brown & Son, Ltd., Paisley; tel., 8562 Central; res. Hilden, Belmont drive, Giffnock.
Thomson, Thomas, cabinetmaker and upholsterer, 9 Kensington ter. Ibrox; ho. 10 Harvie street.
Thomson, Towers-Clark & Lyle, writers, 149 St. Vincent street.
Thomson, Wm. (of Giffen & Bissett, Ltd., Rutherglen), ho. 36 Overtoun drive, do.
Thomson, W. J. (of M. C. Thomson & Co., Ltd.) (Western Club); ho. Craignock, Blanefield.
Thomson, W. Hood (Fergusson Bros. & Thomson), 29 Napiershall street.
Thomson, Wm. W., F.E.I.S., schoolmaster, Millerston Public School; ho. Sommerville, Stepps.
Thomson, W. H., grocer (of Wm. Hamilton & Co.), 695 Argyle street; ho., 91 Fotheringay road, Maxwell park.
Thomson, William, G.P.O., 54 Kingarth st.
Thomson, William & Bros., Ltd., merchants and importers, 10 Margaret st. (off Eglinton st.), Glasgow, and 28A Basinghall st., London, E.C. (registered office); stores, Glasgow, Leith, Dundee, and Aberdeen.
Thomson, Wm. A., F.R.I.B.A. (of John Baird & James Thomson), 19 Queen's gate, Dowanhill
Thomson, Wm., & Co., marine insurance brokers, 49 West George st.
Thompson, William, B. L. (of Thompson & Kerr, solicitors), 3 Queen Margaret pl., Kelvinside, N.
Thomson, William, provision merchant, 648 Gallowgate; ho. 521 Duke st., Dennistoun.
Thomson, William, marine insurance broker, 18A Renfield st.
Thomson, William A. A., teacher of music, 284 Paisley road, west.
Thomson, Wm., jun., painter and decorator, 1249 Dumbarton road, Whiteinch.
Thomson, William, 17 Kersland ter., Hillhead.
Thomson, Wm., & Co., sole mkrs. and original patentees of Thomson's patent pulley blocks, tube expanders, tube cutters, and ferrule extractors, weighing machines, bottle corking machine, also chainmakers, 57 Smith st., Kinning park; telegraphic address, "Expanders," Glasgow; P.O. telephone No. X 232.
Thomson, William, & Co., whisky merchants, 141 Bath street.
Thomson, Wm., & Sons, tailors, 126 S. Portland st.; ho. 7 Melville street, Pollokshields.
Thomson, William S., 159 Albert road, Langside.
Thomson, William L., hatter and hosier, 25 Union street; ho., 97 Rosslyn avenue, Rutherglen.
Thomson, William, manager, Corporation Baths, 38 College street; ho. 112 Kenmure street, Pollokshields.
Thomson, William, parcel agent, G. & S. W. Ry., St. Enoch Station; ho. Southend, Glenpatrick road, Elderslie.
Thomson, William, Union Bank of Scotland, Ltd.; house, Rahoy, Lenzie.
Thomson, Wm. H. (at Morrison & Mason's, Ltd.), house, Broomberry, 32 Albert rd., E., Crosshill.
Thomson, William M'Gregor, representative Caithness Talbot, 29 Robertson st.; ho. 10 Roxburgh st., off Byres road.
Thompson, Wm., cleaner of wax figures, 82 George st., city.
Thomson, Wm., jun., stockbroker, 166 Buchanan st.; 54 Sherbrooke avenue, Pollokshields, W.
Thompson, W. Orr (at H. C. Slingsby's), Inver-Gordon, Kirkintilloch.

Thomson, Wm. (of Wm. Thomson (Glasgow) Ltd.); house, Larkfield, Thorn rd., Bearsden.
Thomson, William, Newark house, Newark dr., Pollokshields, and Blacklands, Port of Monteith.
Thomson, William (of R. Hunter Craig & Co., Ltd.); ho. 17 Kersland terrace, Hillhead.
Thomson, Wm. A. (at Ker, Bolton & Co.'s), 27 West George street; ho. 34 Keir st., Pollokshields.
Thompson, Wm. & P., patent improved prune wine manufacturers, Dublin; agent, Duncan Walker, 223 Hope street.
Thomson, Wm., dispensing chemist and pharmacist, 9 Rokeby ter., Hillhead; ho. 1 Hillhead st., Hillhead. Nat. tel., 75 Western; P.O. tel., 2435 Western. No branches.
Thomson, William, plumber (registered), 55 Copland road, Govan; ho. 62 do.
Thomson, William (Glasgow) Ltd., hay, grain, and seed merchants, 410 Parliamentary road.
Thomson, Wm., general dealer, 98 Whitevale street; house, 37 do.
Thomson, Wm. (of Walter Black & Co., 209 and 211 Cambridge st.); ho. 29 Falkland mans., Hyndland.
Thomson, William, G.P.O.; ho. 108 Raeberry street.
Thomson, Wm., house and sign painter, 493 and 499 St. Vincent st.; telephone Nos., 1374 Argyle and 1539 Central; house, 15 North Claremont st.
Thomson, W. R. M., & Co., patent agents, 96 Buchanan st.—*See Advt. in App.*
Thomson, William, coal merchant, 41 Frankfort street, Crossmyloof.
Thomson, W. Rowan (of David Rowan & Co.), ho. 20 Huntly gardens, Kelvinside.
Thomson, Wm. S., manufacturer of skirtings and shirtings, &c., 49 Virginia st.; ho. 12 Edgemont gardens, Langside.
Thomson, William S., 1 Edmiston drive, Ibrox.
Thomson, William, B.A. (head master), Hutchesons' Girls' Grammar School; ho. 6 Holborn ter., W.
Thomson, William, detective officer, St. Rollox Police Chambers; ho. 9 Glenfield street.
Thomson, William, & Co., wine merchants, 2 Soho street.
Thomson, Wm., painter and decorator, 1001 Govan rd.; ho. Hillside, Halfway, Paisley road, west.
Thomson, Wm. (at City Saw Mills, Port-Dundas); house, 45 Montgomerie street, Kelvinside, N.
Thomson, Wm. R. (of Wm. Thomson & Co., engineers), house, 30 Pollok street, s.s.
Thomson, William T. (of Thomson-Knox Co.); res. 44 Lilybank gardens, Hillhead.
Thomson, Wm., chemist and druggist, 153 Byres rd., and 143 Dumbarton road, Partick, Telephone, W 2674; ho., 25 Victoria gardens, Dowanhill.
Thomson, Wm., piano and organ dealer, 7 to 19 Govan rd.; ho. Torwood, Terregles av., P'lokshields.
Thomson, Wm., spirit merchant, 81 Main street, s.s., and 282 South Wellington street; ho., 137 Mount Annan drive.
Thomson, Wm., flesher, 186 Cumberland st.; house, 177 do.
Thomson & Williamson, Ltd., wholesale hardware and jewellery merchants, 29 Stockwell st.
Thomson, Wood & Co., slaters and plasterers, 3A Cowan lane, Hillhead.
Thomson, Mrs., 13 Caird drive, Partick.
Thomson, Mrs. Grahame, 2 Marlborough ter.
Thomson, Mrs. Janet, newsagent, 4½ St. Enoch sq.; ho. 914 Pollokshaws rd.
Thomson, Mrs. Janet, smithy and dairy, Canniesburn, Bearsden.
Thomson, Mrs. Mary, hardware, 49 Cedar st.
Thomson, Mrs. W. P., 11 Falkland mans., Hyndland.
Thomson, Miss Margaret, fruiterer, 5 Rosebery street.
Thomson, Miss E., fruiterer, 94 Ardgowan street.
Thomson, Miss E. W., 3 St. Johns ter., Hillhead.
Thomson, Miss L., dressmaker, 118 Ingleby drive.
Thomson, Miss M., fruiterer, 380 Crown st.
Thomson, Miss N. R., dressmaker, 7 Regent Park terrace, Strathbungo.
Thomson, Miss Sarah, confectioner, 500 Rutherglen road.
Thomson, Miss, Craigend, Ibroxholm, Govan.
Thomson, Miss, 11 Glenton ter., Roxburgh street, Kelvinside.
Thomson, Miss, 7 Doune terrace.
Thomson, Misses, dress and mantle makers, 51 Cumberland street, s.s.
Thomson, Miss Violet, soprano vocalist, 77 Barrington drive.
Thomson, Misses, Scottish School of Art Needlework, 23 Glasgow st., Hillhead.
Thomson, Agnes R., & Co., fancy goods warehouse, 50 Argyle arcade; ho., 6 Ormonde Park, Muirend.
Thomson, Annie, grocer, Blochairn road; res., Millbank House, Townmill road.
Thomson, Catherine S., M.A., teacher (Boys' High School); ho. 1 Florentine ter., Hillhead.
Thomson, Isa, furniture dealer, 350 New City road; ho. 414 do.
Thomson, Jane, teacher, Gorbals Public School; ho. 118 Park road.
Thomson, Josephine, soprano vocalist, 1 Kingsley avenue, Crosshill.
Thomson, Lizzie, cleaning, mending and dressing Shetland hosiery, 167 Greenhead st.
Thomson (The) Motor Coy., motor engineers, 177 Maxwell road.
Thomson's, W. G., miniature painters, 49 Jamaica st.
Thorburn, James (J. P. Harrington, Ltd.); house, 14 Beaton road, Pollokshields.
Thorburn, Jas. C. (of Cleland & Thorburn); house, 59 Queensborough gardens, Hyndland.
Thorburn, Sydney B. (of Macgregor & Thorburn), 92 Norse road, Scotstoun.
Thorburn, W. A. W., dental surgeon (of Sinclair & Thorburn), 22 Sandyford place; telephone No., 476 Charing cross.
Thorley, Robt., detergent manufacturer, 510 Dobbie's Loan; ho. 30 Aberfeldy street, Dennistoun.
Thorman, Robert, & Sons, coal exporters and steamship owners, 68 Gordon st.
Thorne, Harry (of Brown, Sons & Co.), 75 Buchanan st.; ho. 77 Union st., Greenock.
Thorne, Herbert John, 4 Carlton gdns.
Thorneycroft, Jas. Baird (of W. Baird & Co., Ltd.), house, Hill House, Troon.
Thorneycroft, Wallace, coalmaster, 113 St. Vincent st.; res. Plean House, Plean, by Stirling.
Thornley, John H., manager, The Hogganfield Bleaching & Finishing Co., Ltd.; ho. The Cottage, Hogganfield.
Thornley, Robert, produce merchant, 39 Parnie street; res. Benard, Buchanan dr., Cambuslang.
Thornley, Thomas (of Alex. Cross & Sons, Ltd. and Cross Chemical Co., Ltd.); ho. The Elms, Falkirk.

Thornton, Charles, grocer, 1143 Govan rd.; ho. 207 Paisley rd., W.
Thornton, Chas., 12 Kew gardens, Kelvinside.
Thornton, E. & R., Ltd., Elland, York, manufacturers of serges, 21 Cochrane st.
Thornton, George, secretary, Napier & Miller, Ltd., Old Kilpatrick; ho. 19 Broomhill ter., Partick.
Thornton, Jas., agent, British Linen Bank, Govan; ho. Garlowbank, Shettleston.
Thornton, Rev. J. J., Church of New Jerusalem, Woodlands road.
Thornton, John P., pawnbroker, 183 Craighall road; ho. Roslyn, 82 Albert rd., Crosshill.
Thornton, Thos., pawnbroker, 63 Stewart street, Cowcaddens.
Thornton, Williams & Co., Philip Works, Peckham Rye, London, S.E., manufacturers of all kinds of wire brushes; agents, Duncan M'Lennan & Son, 74 York st.; tel. No., 4063 Central.
Thornycroft, John I., & Co. Ltd., engineers and shipbuilders, Scottish motor vehicle repair dept., 61 Bishop st.; E. H. Collie, manager.
Thorpe, Duncan, teacher of music (violin), Glasgow Athenæum; ho. Crosshill, Blanefield.
Threlfall, Chas., sewing and knitting machine specialist, 37 Glassford st.
Threshie, D. M., M.A., writer, 189 St. Vincent st.; ho. 1 Balgray terrace, Springburn.
Thurgo, C., restaurant, 154 Gallowgate; ho. 106 do.
Thyne, J. & R., nurserymen and florists, Laurelbank Nurseries, Shawhill road, Shawlands.
Thyne, R., church officer, Lancefield st. U.F. Church; ho. 46 Elderslie st.
Tickle, H. Elliot, cashier (John Nimmo & Son, Ltd.), ho. Garthland, 10 Waverley pk., Shawlands.
Tickle, Wm. H., agent (J. Laming & Sons), house, 45 Craigmillar road, Langside.
Tidd, E. George, M.I.E.E., A.M.I.C.E., engineer and electrician (of Morris, Warden & Co.), 68 Gordon street; tel. 1020 Central and 8325 City, house, 2 Foremount gardens, Dowanhill, and Auchenlarich, Dumbartonshire.
Tierney, James, 192 Hyndland rd., Partick.
Tierney, Patrick, & Co., cork manufacturers, 47 Reid st., Bridgeton; ho. 60 do.
Tierney, Mrs., saleroom, 29 Glebe street.
Tighe, Benjamin, surveyor, Customs and Excise, 8 Abbotsford pl.; ho. 167 Queen's drive, Crosshill.
TILBERTHWAITE Green Slate Co., Kendal, Westmorland; Andrew W. Allan, representative, 42 Dudley drive, Hyndland.
Tillard, Philip S., 19 North Claremont street.
Tillett & Thornton, millinery warehousemen, 14 Mitchell lane.
Tilley, Miss Mary (at Thomas Walker's, 175 George st.), Dunalastair, Giffnock.
Tildesley, W. H., Willenhall; sole agents, J. L. Carty & Co., 46 Gordon st.
Tillie & Henderson, Ltd., shirt, collar, underclothing, and shirting manufacturers, 39 Miller st.
Tillie, William John (of Tillie & Henderson, Ltd.); ho. Elstow, Dowanhill gardens
Tillotson, John L., clerk (The Linen Thread Co., Ltd.); ho. 8 Woodlands, Langside.
Tillotson & Son, Ltd., catalogue printers, block makers, lithographers and folding boxes, 50 Wellington st.; repres. W. C. Innes; tel., 358 Central.
Timmins, F. H., commercial traveller, 3 Leven st., Pollokshields; tel. No. Pollokshields 329.
Timmins, J. L., advertising and circular delivery agent, 57 Granville st., St. George's cross.
Timmins, Thos., boot and shoemaker, 136 Castle street.
Timoney, Patrick, butter and egg merchant, 178 Main st., Bridgeton; ho. 113 Greenhead street.
Tindal, Andrew Stewart, M.D., The Raploch, 56 Newlands rd., Newlands.
Tindal, David, M.D., 365 Eglinton street; res. Hiawatha, Burnside.
Tindal, Hamilton & Co., new rag and waste merchants, 5, 7 Nicholson st., s.s.
Tindal, Jas. A. Love, writer and notary public, 156 St. Vincent st.; res. Brackley, 42 Newlands road, Newlands.
Tindal, Jonathan, confectioner, 39 Possil road; ho. 4 Ardoch street, Possilpark.
Tindal, John L. (at John & James White's), res. 30 Newlands road, Newlands.
Tindal, Miss, Southbrae, 73 Langside rd., Newlands.
Tindle, Wm., Great Eastern Railway, 162 Buchanan st.; ho. 112 Stevenson drive, Shawlands.
Tinker, Ernest, med. officer, Board of Trade, 73 Robertson street; ho. 9 Carlton gardens, Crookston.
Tinn, Norman A. (at Campbell, Neill & Co., 14 St. Vincent pl.), Leamington. Bearsden.
Tinto, J. & W., Ltd., asbestos and engine packing manufacturers, branch of Irwell and Eastern Rubber Co., Ltd., Manchester; agents for Castleton Steam Packing Co., Broadheath, Manchester; Greene, Tweed & Co., Palmetto H.P. packing, New York; Home Rubber Co., New Jersey; specialities, N.B.O. jointing and O.I.M. packings; depot for Jenkins Bros, New York; specialities, jointing and wheel valves, &c.—95 and 97 Holm street.
Tinto, J. & W., Ltd., sole manufacturers Tinto's high pressure jointing, 95 and 97 Holm st.
Tinto, James, session clerk, 6 Campbell st., Maryhill.
Tinto, Mrs., 3 Campbell st., Maryhill.
Tipping, George, dry dock agent, 140 West George st.; ho., 3 University ave.
Tisdall, Miss, private hospital, 11 Queen's cres., W.
Titterington, Richard, postman, G.P.O.; ho. 202 Parliamentary rd.
Titwood Established Church, Glencairn drive.
Toal, Patrick, rag merchant, 1 South Shamrock st.; ho. 149 Rutherglen road.
TOBERMORY Distillery, Mull; proprietors, John Hopkins & Co., 74 York street.
Tobia, A., confectioner, 265 and 393 Cumberland street, s.s.; ho. 263 do.
Tobias, D., & Co., general blacksmiths, 14 Macfarlane street; house, 17 Saltmarket.
Tobiassen, Th. (of Petersen, Honeyman & Co., Ltd.), 20 Dinmont rd., Shawlands.
Toby, Arthur I., manager (John Croall & Sons, Ltd.), 1 Winston avenue, Broomhill.
Tocos, C. N., & Co., Egyptian cigarettes; agents, John Mather & Son, 147 Queen street.
Todd, Alex. (of Black, Son, & Todd); ho. 7 Hazelden gardens, Muirend.
Todd, Alexander, house factor, 7 Newlands crescent, Cathcart.
Todd, Alfred A., C.A. (of Dunn & Todd, C.A.), ho. Headington, Bridge of Weir.

Tod, A. Kinnaird, C.A. (of Marwick, Mitchell, Peat & Co.), 41 St. Vincent place, and at 79 Wall street, New York.
Todd, Andrew, draper and boot factor, 468 Crown st.
Todd & Campbell, writers, 170 Hope street.
Todd, Charles (of Todd's Fruit Stores), 6 Crow rd., Partick.
Todd, Cunningham, & Petrie, wholesale hardware and fancy goods merchants, and importers of foreign goods, Antigua place, 29 Albion street, off Trongate.
Todd, D. L., produce merchant, 90 Finlay drive.
Todd, Daniel, sign writer, 21 Overnewton st.
Todd, Daniel, & Son, goldsmiths, watchmakers, jewellers, &c., 6 to 10 Argyle arcade.
Todd, David, writer (of Todd & Campbell), res. Greyneuke, Kilmacolm.
Tod, Frederick, secretary, The Clydesdale Bank, Ltd.
Tod. F. J., & Wilson, stockbrokers, 31 St. Vincent place.
Todd, George Eyre, journalist and author, 7 Oakfield terrace, Hillhead.
Todd, George, restaurant, 121 George st.
Tod, Geo. (of Rankin & Tod); ho. Hollinhirst, Lenzie.
Todd, Geo. F., C.A. (of Todd & Gordon, C.A.); ho., 39 Falkland mansions, Hyndland.
Todd & Gordon, C.A., 103 Bath st.
Todd, Gourley W., stock and share broker, 75 St. George's pl.; teleg. address, "Toddy"; telephone No., 1025 Central (2 lines); res. Rosslee, Kilmacolm.
Todd, Hamilton, & Co, merchants, 9 Argyle arcade.
Todd, Henry B. (of Reid & Todd), ho. 1 Aytoun road, Pollokshields.
Todd, Herbert S., tailor's cutter (at A. & W. Templeton), house, 6 Edward gardens, Crookston.
Todd, James, M.D., physician, 81 Braeside st.; ho. 52 Belmont street, Hillhead.
Todd, James G., agent, British Linen Bank, 482 Gallowgate; ho. 57 Cecil street, Hillhead.
Todd, Jas., cabinetmaker and upholsterer, 327 Byres road; res. 2 Teviot terrace, Kelvinside, N.
Todd, James (at Hill & Hoggan's); house, 22 Melville street, Pollokshields.
Tod, J. Walker, manager, Positive Lock Washer Co., 80, 84 James Watt st.; house, Glenbeich, Giffnock.
Todd, John S. (at James Miller, Son & Co.), 23 Cranworth st., Hillhead.
Todd, John S. (of Wallace, Todd & Co.), house, 83 Shawhill road, Shawlands.
Todd, John, & Co., merchants, 26 India street.
Todd, J., & Sons, Ltd., rope and twine manufacturers and yarn spinners, Farme Loan road, Rutherglen.
Todd, John (of Hugh Lang, junr.), ho., 14 Limeside avenue, Rutherglen.
Todd, R. M. (at Walter Duncan & Co.'s); ho. 9 Broomley dr., Giffnock.
Todd, Robert, plumber, tinsmith, and gasfitter, 89 King st., s.s.; ho. 186 Wallace st., s.s.
Todd, Robert John (of Daniel Todd & Son and Todd, Hamilton & Co.), res. Glencraig House, Kilmacolm.
Todd, R. W., draper and clothier, 72 Gt. Hamilton street; ho. 87 do.
Todd, Ruthven R., C.A. and stock broker, 166 Buchanan street.
Todd, Samuel A. C., printer, 26 Bothwell street; house, Fassiefern, Thorn drive, Bearsden.
Todd, Thos., clerk of works, 33 Partickhill road.
Todd, T. Cunningham, house factor, bank agent (of A. Graham Primrose & Todd, 30 Gordon st.), ho. 9 Darnley gardens, Pollokshields.
Todd, Thos. Sym (of Todd, Cunningham, & Petrie), ho. Ardencaple, Newlands.
Tod, Wallace B., wine and spirit merchant, 31 Paisley road, W.; ho. 129 Fotheringay rd., Maxwell park.
Tod, W. B. (at M'Ewan's, 121 Bath st.), ho. 129 Fotheringay road, Maxwell Park.
Tod, Wemyss, agent, The National Bank of Scotland, Ltd., 437 Sauchiehall st.; ho., 39 Kelvinside gardens, N.
Todd, Wm., boot and shoe manufacturer and football maker, 307 London road.
Tod, William (of David Rowan & Co.); ho. 21 University gardens.
Todd, Wm. Aiton, tea merchant (of James Todd), 48 Main street, Bridgeton; res. Struiehill, Carmyle.
Todd, Wm. D., & Sons, hardware merchants, 71 Candleriggs st., City; ho. The Firs, Cambuslang.
Todd, William, accountant, Royal Bank of Scotland, Anderston; ho., 3 Redclyffe ter., Crossmyloof.
Todd, W. J. Walker, architect, 166 Buchanan st.
Todd, Rev. W. S., New City Road Cong. Church; ho. 108 Buccleuch st., Garnethill.
Tod, Mrs. J., dairy, 18 Wemyss place; ho. 14 do.
Todd, Mrs., 347 Victoria road.
Todd, Miss Anna, dairy, 1040 Cathcart road; ho. 1068 do.
Todd's Fruit Stores, fruiterers and florists, 378 Argyle st., and 462 Dumbarton rd., Partick; tel. Nos., 9742 City, 1833 Hillhead.
Todisco, Fedele, Italian produce merchant, 27 Chisholm st.; ho. 28 Osborne st.
Tokyo Marine Insurance Co. (Ltd.); A. R. Brown, MacFarlane & Co., Ltd., agents, 19 St. Vincent place.
Tolbooth Lads' Club, Saracen's Head buildings, Gallowgate.
Tollcross (The) Bottle Co., glass bottle manufacturers, Cuthelton street, Parkhead.
Tolmie, John, G.P.O.; ho. 706 Dalmarnock road, Bridgeton.
Tolmie, Miss M. Brown, 65 Lauderdale gdns., Hyndland.
Tolmie, Miss, 7 Victoria ter., Dowanhill.
Tombazis, George A. (of J. B. Sherriff & Co., Ltd.), ho. 6 Bute gardens.
Tomison, William Hay (of Thos. Miller & Son), 19 London st.; ho., 20 Monteith row.
Tomkins, E. W., hardwareman, 29 M'Kinlay street; house, 27 do.
Tomkins, G. H., & Sons, umbrella makers, 78 Bedford st.; ho. 138 So. Portland st.
Tomkinson, Joseph Goodwin, M.D., dermatologist, 9 Sandyford pl., Sauchiehall st., W.; consulting hours, Mon., Wed., Fri., 1-3; Tues., Thurs., Sats., 11-1.
Tomlin, Mrs. J., saleroom, 240 Possil road.
Tomlinson, Bernard, heating and domestic engineer, 1063 Argyle street; ho., 18 Haldane street, Whiteinch.
Tomlinson, R. W. (at James Ewing & Co., 134 Wellington st.); house, 306 Cumbernauld road.
Tomlinson, Samuel, mason and slater, 16 Pine street; ho. Prospect villa, 167 Sommerville drive.
Tomory, J. Murray (at J. & A. Roxburgh's), ho. Llandour, Helensburgh.
Toms, Steer, & Toms, tie and scarf manufacturers, 8 Prince's square.

Toms, Mrs. Edmund, teacher of massage, 30 Sutherland ter.

Toner, William, house factor and insurance agent, 41 Abercromby st.; ho. 32 Jedburgh avenue, Rutherglen.

Tongue, Alfred, & Co., chartered accountants, 34 W. George st., and at 86 King st., Manchester.

Tonner, Wm., & Sons, modellers, plasterers, and granite cement workers, 85 Douglas street; ho. 38 Berkeley st.; tel. Nos., Nat. 290 Argyle, P.O. 2619.

TOOTAL Broadhurst Lee Co., Lim., manufacturers, 10 Prince's square.

Topping, C., & Son, tailors and clothiers, 62 Buchanan st.

Topping, Cameron (of C. Topping & Son), res. Overdale, Viewmount drive, Marynill.

Topping, George, surveyor Customs and Excise, 280 George st.; ho., 73 Stonelaw drive, Rutherglen.

Topping, Wm. (of C. Topping & Son), res. Glenhall, Milngavie.

Torbett, Andrew, bank teller, Commercial Bank of Scotland, Ltd., 133 West George street; house, Rosslea, Limeside ave., Rutherglen.

TORONTO Savings and Loan Co., Peterborough, Canada, chief agents in United Kingdom, Finlayson, Auld, & Mackechnie, writers, 144 St Vincent st

Torrance, A. Watt (of J. Watt Torrance & Co.), Windorlea, Springkell avenue, Pollokshields.

Torrance & Baird, writers, 173 St. Vincent street, and at J.P. Clerk's office, Kirkintilloch.

Torrance, Dougal, laundryman, 17 Adamswell street, Springburn.

Torrance, George, grocer and Italian warehouseman, 298 Gt. Western rd.; ho. 40 Napiershall st.

Torrance, James, baker, 549 Springburn road; house, Lilyvale, Colston, Bishopbriggs.

Torrance, James Imrie, joiner, 22 Tennant st.; house, Hawburn, Stepps.

Torrance, James Watt (of J. Watt Torrance & Co.), ho. 11 Dundonald road, Kelvinside.

Torrance, John T. (at Kerr & Barrie's), 7 St. Ann's drive, Giffnock.

Torrance, J. Watt, & Co., home and foreign timber merchants, sawmillers, and packing-box makers, and turners, importers of deals, railway sleepers, boxwood, &c., &c., contractors to H.M. Government, Muirhouse Sawmills, Glasgow; Eastern Sawmills, Grangemouth; Trinity Wharf Sawmills, Woolwich; office, Maxwell rd., Glasgow.

Torrance, Thos. D., writer, 173 St. Vincent st.; ho. Laurelbank, Kirkintilloch.

Torrance, Thomas, bootmaker, 16 Aberfeldy st; ho. 26 do.

Torrance, Wm. (at Mowat & Muir's, East Nelson st.), ho. 10 Skirving street, Shawlands.

Torrance, Wm. (of Renison, Torrance & Co., 27 Jamaica street); ho. Braehead cottage, Thornton Hall.

Torrance, Wm., secy. (David Colville & Sons, Ltd.); ho. Tinwald, Motherwell.

Torrance, Miss S. W., matron, Glasgow Royal Cancer Hospital, 132 Hill st., Garnethill.

Torrie, Alex., sub-agent, The National Bank of Scotland, Ltd., St. Rollox Branch.

Torrie, Hector, secretary, The British Chemical Co., Ltd.; house, 31 Melville st., Pollokshields.

Toryglen Golf Club, secy., D. Clark, 86 Cumming drive, Mount Florida.

Tosh, David, & Son, manufacturers and erectors of lightning conductors, chimney stalk and spire repairers, 77 Queen street.—*See Advt.*

Tosh, Henry, writer and notary public (at Edward Henry's, 115 Wellington street); ho., 990 Pollokshaws road.

Tosh, Robert, chartered accountant, 108A W. Regent street.

Toshack, Robert (of Silcox, Toshack & Gow); ho., 23 St. Ann's drive, Giffnock.

Totten, T., grocer, 103 Hozier st.; ho. 54 Rosevale street.

Tough, J. A., iron, steel, engineers, and mill stores agent, 144 St. Vincent st.; res. Summerlee, Clarkston.

Tough, John M., traveller (The Central Agency, Ltd.), ho. 246 Whitehill st.

Tough, Wm, merchant tailor, 41 Bridge st.; ho. 113 Kenmure street.

Tough, Mrs. Mary, wine and spirit merchant, 86, 88 Cornwall st.; house, Abercroft, Drumchapel.

Toward, John C. (of Sneddon & Toward), ho. 5 Grantly street, Shawlands.

Toward, Wm., clerk, Glasgow Parish Council; ho. 5 Grantly street, Shawlands.

Towart, John H. (of A. C. Whyte & Son's), ho. Ellenbank, Inverkip.

Towart, John, grocer, wine and spirit merchant, 138 Sandyfaulds st.

Towart, Dr. John, physician and surgeon and surgeon dentist, 15 Woodside crescent.

Towart, Peter S., dental consultant, 250 New City rd.

Tower, Archd., & Co., Ltd., whisky blenders and exporters, 44 Jamaica street.

Tower, A. J., & Co. (Boston, U.S.A.), oilskin clothing manufacturers (fish brand), 8 Dixon st.

Towers, Harry D., hatter (at Messrs. J. Kirsop & Son), ho. 9 Mannering terrace.

Towers, John, Caly. Rly., timber inspector, St. Rollox; ho. Willowbank, Colston, Bishopbriggs.

Towers-Clark, William, writer and notary public (of Thomson Towers-Clark & Lyle), 149 St. Vincent st.

TOWIEMORE (The) Glenlivet Distillery Co., Ltd., distillers; regd. office, 82 Gt. Clyde st.; managing director, P. Dawson.

TOWING Office, Clyde Shipping Co., Ltd., 21 Carlton place.

TOWNHEAD District Public Library, 190 Castle st.

Townhead Parish Church, 170 Garngad hill.

Townhead Public Baths and Washing Houses, Collins street; Ebenezer Murch, superintendent.

Townhead Public School, Rottenrow; head master, Thos. Lindsay, F.E.I.S., 42 Grant st., W.

Towns, David, postman, 29 St. Monance street, Springburn.

Towns, David S., commercial traveller, 1 Wendover crescent, Mount Florida.

Townsend, Chas. W. (of Joseph Townsend, Ltd.), house, 2 Windsor circus, Kelvinside.

Townsend, Harry, hairdresser, 556 Rutherglen rd.

Townsend, Joseph T. (of J. T. Townsend & Co.), house, 19 Huntly gardens, Kelvinside.

Townsend, J., Ltd., chemical manufacturers, 19 Crawford street, Port-Dundas. Telephones, 3338 and 3339 Douglas.

Townsend, J. T. & Co., Scapa Distillery, Orkney; office, 50 Wellington st.

Townsend, T., orchid grower and florist, 318 Argyle street.

Townsley, Mrs. Edgar, ladies' tailor, 181 Byres road; ho. 185 do.
Toye, George, representing The Glasgow Guardian Society, Ltd., 30 George sq.; ho. 114 Bowman st.
Toye, Neil, painter and decorator, 152 North street.
TOYNBEE House, Cathedral court, 25 Rottenrow.
Tracey, Messrs, dentistry, 5 Trongate.
Tracey, Messrs, surgeon dentists, 76 Gt. Hamilton st.
Tracey, Patrick, wine and spirit merchant, 221 Main street, Bridgeton.
Tract and Colportage Society of Scotland (Glasgow Branch), hon. secy. and treas., W. W. Naismith, C.A., 79 West Regent street.
Traction Engines (Road Steam Engines Co., Ltd.), 5 and 6 Finnieston quay, contractors for heavy steam haulage.
Trade Marks Registration Offices, Messrs. Johnsons, chartered patent agents, 41 St. Vincent place; hand-book on registration gratis. Tel. 7965 Central.
Trade Marks Registration, Cruikshank & Fairweather, Ld., patent agency 62 St. Vincent st. and 65-66 Chancery lane, London, W.C.
Trade Marks Registration Offices; special rates for British, Foreign, and Colonial Registrations: H. D. Fitzpatrick & Co., 94 Hope street.
TRADERS' Defence Association of Scotland; office, 64 West Regent street; solicitors, Jas. Stevenson & Mackinlay; telephone Nos., 1237 and 1238 Douglas.
TRADES' Hall, 85 Glassford street; James M'Allister, curator.
Tradeston Salt Co., 6 Dixon street.
Tradeston Division Liberal Association, 307 Eglinton st.; hon. sec., W. Stevenson Cochrane, 190 West George street.
Tradeston Saw Mills, Jas. Adams & Co., 7 Scotland street.
Tradeston Tube Co. (see The Scottish Tube Co., Ltd.)
Trail, Alex. D. (of Trail & Co.), res. Hazeldean, Langside.
Trail & Co., millinery warehousemen, 5 Union st.
Traill, Robt., fancy paper box maker, 26 Glassford st.; res. Brockville, Stirling drive, Burnside, Rutherglen.
Train & Co., butchers, 207 Albert rd., Pollokshields.
Train, Jas., flesher, 494 Gallowgate; ho. 492 do.
Train, John, & Taylor, builders and contractors, Dalmarnock bridge, Rutherglen.
Train, John (of John Train & Taylor); ho. Evadale, Burnside, Rutherglen.
Train & M'Intyre, Ltd., brewers, distillers, and wine merchants, 60 Wellington st.; telephones, Central 6243 (4 lines).
Train, Miss, milliner, 313 Dalmarnock road; res., Crawfordwalls, Cambuslang.
Trainer & Allison, metal merchants, 174 Main street, S.S
Trainer, G. C. (of Trainer & Allison), 1624 Great Western road.
Trainer, John, farmer, Barmulloch Farm.
Trainer, Patrick, butter and egg merchant, 11 Rutherglen road; ho. Woodlands place, Cambuslang.
Transit and General Insurance Co., Ltd., 75 Buchanan st.
Translating Bureau (The Glasgow), Translators, 13 St. Vincent place; W. Ballardie, M.A.
Translating Bureau, 82 West Nile st.; J. Fairie, C.A., F.C.I.S., secy.
Translating Bureau, 33 Hope street.
Travers, Joseph, & Sons, Ltd., wholesale grocers, 36 Oswald street.
Travis, Conrad G. (of Wm. Melling & Co.); ho. 59 York drive, Hyndland.
Trench, Andrew, stationer, 81 Sandyfaulds st.
Trench, John T., detective-lieutenant, Central Police Office; house, 25 Trongate.
Trench, Thomas, secretary, Y.M.C.A., Eglinton toll; ho. 1 Springhill ter., Crossmyloof.
Trenwith, A. R., Arthelen, 48 Munro road.
Treron et Cie, drapery warehousemen, 254-290 Sauchiehall st.
Trevor, Edgar E., manufacturers' agent, 5 West Regent st.; ho. 15 York avenue, Jordanhill.
Trickey, F., wine and spirit merchant, 98 Barrack street.
Trier, Bros., London; agents, Alex. Brown & Co., 233 St. Vincent st.
Trinidad Asphalt Paving, 177 Crownpoint rd.
Trinidad Grand River Oil Co., Ltd., oil prospectors, 58 West Regent st.
Trinidad Shipping & Trading Co., Ltd. (The), 175 West George st.
Trinidad Steam Packets, Prentice, Service & Henderson, 175 West George street.
Trinidad, The Royal Mail Steam Packet Co., 125 Buchanan st.
TRINITY United Free Church, Glencairn dr.
Trinity Congregational Church, Claremont st.
Tripney, Mrs. J., grocer, Netherton, by Glasgow
Trist, Ronald & Co., Ltd., S.E.A. rings, cups, and pistons, Daniel's P.P.P. and R.U Y.'s jointing, &c.; sole agents for Scotland The Scottish Asbestos Co., Ltd., 25 Cadogan st.; tel. Nos., 1115 and 1116 Central.
Trist, Ronald & Co., Ltd., engineering specialists and packing manufacturers, 62 Robertson st.
Triumph (The) Cycle Co., Ltd., cycle manufacturers, 14 Waterloo st.; Phone 9091 Central.
Triumph Shoe Co., 154 Dumbarton road, Partick.
TRIVETT, L. O., Ltd. (Nottingham), manufacturers of nets, laces, veilings and hosiery; agent, A. M. Humphreys, 57 Miller street.
TROLAK Plantations, Ltd.; secys., Macdonald, Stewart & Stewart, C.A., 102 Hope st.
Trongate Clothing Co., tailors and clothiers, Tontine buildings, 54 Trongate and 16 Albion street.
TROON Links Hotel Co., Ltd., S. Easton Simmers, C.A., secy.; registered office, 21 West Nile st.
Troon, South Beach Hotel Co., Ltd.; Henderson, Anderson & Anderson, secs., 166 Buchanan st.
Trotter, Alex. M., M.R.C.V.S. veterinary surgeon to the Corporation, 60 Hill street, East.
Trotter, Alex., traffic agent (Cal. Rly. Co., 87 Union st.); ho. 247 Langside rd.
Trotter, Jas. P., wholesale fancy leather goods warehouse, 54 Union st.; house, Cormiston, Giffnock.
Trotter, John, optician, 40 Gordon st.; works, 15 Drury st.; res. 16 Merrylee rd., Newlands.
Trotter, Robt., musical instrument dealer and repairer, 541 Gallowgate; ho., 671 do.
Trotter, Robert (at Nobel's Explosives Co., Ltd.), 9 Mair st., Shettleston.
Trotter, Thomas, manufacturer's agent, 49 Virginia st.; ho. 39 Park road.
True, F. B., 5 Glenavon ter., Partick.

Trueman, Elijah, wine and spirit merchant, 110 Bellgrove st.; ho. 40 Whitehill st.

Truman, Hanbury, Buxton & Co., Ltd., brewers, London and Burton-on-Trent; agents, Train & M'Intyre, Ltd. 60 Wellington st.

Tubing Co., Ltd. (The United Flexible), steam, oil, air, gas and water tubing, 322 Argyle st.

Tuck & Co., Ltd., manufacturers of asbestos packing, leather belting, and indiarubber goods, 75 Bothwell st.

Tucker, J. H., & Co., manufacturers of electric light and power accessories and switchboards, 221 St. Vincent st.

Tucker, R. W., Bandmaster City of Glasgow R.F.A., 10 Glenfield st., Dennistoun.

Tucker, W. I. (with Schweppes Ltd.); res. Richmond Lodge, Cathkin rd., Langside.

Tuddenham, Fred. Hy., agent to Stoer Bros. & Coles, Ltd., London, Birmingham, Paris, New York, Melbourne, Montreal, and Nürnberg, Germany, 23 Mitchell st.; ho. 33 Fotheringay rd., Pollokshields.

Tudhope, Andrew H. (of Tudhope Brothers), 87 Maxwell street.

Tudhope Bros., wholesale furnishing and engineers' ironmongers, 87 Maxwell street.

Tudhope, Geo., grocer and provision merchant, 209 Main st., Bridgeton; ho. 145 Greenhead st.

Tudhope, James, chief clerk, Provan Gas Works; ho. 16 Whitehill street, Dennistoun.

Tudhope, James S. (Malcolm Inglis & Co.), 1 Tinto road, Hillpark, Pollokshaws.

Tudhope, J. G., manufacturer's agent, 164 Howard street.

Tudhope, Robert (at Robertson & Mitchell's), house, 39 King's Park road, Mount Florida.

Tudhope, Robert G. (of Campbell & Tudhope, 45 Cranston street); ho. Torwood, Brandon gardens, Cambuslang.

Tudhope, Thomas, & Co., ironmongers, india-rubber and iron merchants, 80 and 80A Commerce st.; ho. Clifton villa, Cambuslang.

Tulley, J., tobacconist, 653 Dalmarnock road.

Tullis & Co., Ltd., paper makers and wholesale stationers, 53 Waterloo street.

Tullis, David, jun. (of Guthrie, M'Donald, Hood & Co.), ho. 16 Grantly gardens, Shawlands.

Tullis, David Kiel (of D. & J. Tullis, Ltd., Kilbowie Iron Works, Clydebank), ho. 10 Eglinton drive, Kelvinside.

Tullis, D. & J., Ltd., general engineers, makers of laundry machinery and horizontal, vertical, and radial drilling machines, Kilbowie Iron Works, Clydebank.

Tullis, H. P. (of John Tullis & Son, Ltd.); ho. 12 Grosvenor cres., Hillhead.

Tullis, James T. (of D. & J. Tullis, Ltd., Kilbowie Iron Works, Clydebank), res. Kiloran, Hatfield dr., Gt. Western rd.

Tullis, John, & Son, Ltd., tanners, curriers, leather merchants, machinery belt, fire hose, and lace makers, and general furnishers, and makers of patent chain leather belting, American cotton canvas belting, leather-edged American cotton canvas belting, hair belting, viking belting, and balata belting (chonata brand), patentees and sole makers of orange tan leather belting, St. Ann's Works, John street, Bridgeton. Telephone No. 2520, P.O. Y 54; telegraph address, "Tullis, Glasgow."

Tullis, J. Kennedy (of John Tullis & Son, Ltd.), 13 Park Circus pl.

Tullis, Mrs. T. L., 7 Hillhead gdns.

Tulloch & Christie, 101 Bothwell st., agents for Holzapfels, Ltd., Newcastle-on-Tyne.

Tulloch, David, manufacturers' agent, 4 North court, Royal Exchange.

Tulloch, Geo., commercial traveller (Falkirk Iron Co., Ltd.); ho. 11 Airlie st., Partickhill.

Tulloch, Jas., mason, 301 Possil rd.; house, 498 St. George's rd.

Tulloch, John, general dealer, 259A London rd.; ho. Elmwood, Carmyle.

Tulloch, J., sausage manufacturer, 279 Argyle st.; ho. 296 St. Vincent st.

Tulloch, John, golf club and ball manufr., 29½ No. Frederick st.; res. Gailes, Irvine.

Tulloch, John T. (of M. Langlands & Sons), 11 Mirrlees dr., Kelvinside.

Tulloch, John (of Kirkwood, Mackie & Tulloch, warehousemen, 70 Miller street); ho. 59 York dr., Hyndland.

Tulloch, P., draper & clothier, 37 Coburg st., s.s.; ho. 13 Cromwell sq.

Tulloch, R. N. (Tulloch & Christie); ho. 296 Bath street.

Tulloch, Wm. (of Wm. Tulloch & Co.), 30 George sqr.; ho. 62 Montgomery dr., Kelvinside.

Tulloch, William & Co., merchants and manufacturers, 30 George sq.; teleg. add. "Tenacity"; tel. No., 9097 City; also at 9 Great Tower street, London, E.C., and 14 North corridor, Royal Exchange, Manchester.

Tulloch, May H., L.R.A.M., A.R.C.M., teacher of music, 296 Bath st.

Tully, George, telegraph clerk, Sighthill, N.B.R.; ho. Annallan cottage, Easterhouse.

Tully, Rev. Thomas, M.A., minister, Whiteinch U.F. Church; ho. 155 Balshagray avenue.

Tully, Wm., B.L. Bank, Queen st.; ho. Southdean, Kintore rd., Newlands.

Tunbridge, W. W., iron and steel agent, 7 York ter., Shettleston.

Tunna, Wm., ticket writer, 114 and 116 Raeberry street; ho. 32 Kirkland street.

Tunnah, Alex., agent, station, Lochburn; house, Station house, do.

Turbine Steamers, Ltd., Inveraray and Campbeltown Steamers, 99 Great Clyde street.

Turbo Electrical Co., centrifugal and turbine pump makers, &c., 53 Bothwell street. Tel. No., 2537 Argyle.

Turcan, Wm, H., sole representative in Scotland for "Alsen's" Portland Cement Works; head office, 52 St. Enoch sq.; branch, 20 Exchange st., Dundee; res. 47 Cranworth street, Hillhead.

Turcan, Wm. H., asbestos fire resisting slates and sheets, &c., 52 St. Enoch sq.

Turkish and other Treatment Baths, Western, 12 Cranworth st., Hillhead.

Turnbull, Adam (at Clyde Shipping Co., Ltd.); residence, St. Ronans, South Beach road, Ardrossan.

Turnbull, A. H. (of Robt. Johnston & Sons, 27 to 41 Anderson st., E.); ho. Dalveen, Cardonald.

Turnbull, Alex., M.I.Mech.E., chairman of Alex. Turnbull & Co., Ltd., St. Mungo Works, also of Bullturn, Ltd., Bishopbriggs; ho. Rubershaw, Innellan.

Turnbull, Alex. & Co., Ltd., engineers, valve and Harrison steering gear makers, St. Mungo Works, Bishopbriggs. Telegraphic addresses, "Valve, Glasgow," and "Steering, Glasgow"; tel. Nos., Nat. Bishopbriggs 49; P.O. S 49; trade mark "Turval." Codes, Western Union and A.B.C.

Turnbull, Andrew, draper and clothier, 113 So. Portland st.; ho. 37 Leven st.

Turnbull & Co., manufacturing chemists, 38 Bath st.; works, Camlachie and Balmaha.

Turnbull, Chas. Macfarlan, pawnbroker,
88 North Woodside road.
24 Cowlairs road, Springburn.
3 Bright street, Garngad.
77 Craigiehall street, Govan.
253 W. Scotland st., Kinning park.
106 Naburn st., s.s.
res. Battleburn, Tollcross.

Turnbull, Duncan, & Co., warehousemen, 100 and 102 Brunswick street, manufacturers of white, regatta, Oxford and wool shirts, collars, fronts, cuffs, etc.; P.O. tel., No. 320 and 323 Bell; tele. address, "Critique, Glasgow." Edinburgh warehouse, 42 North Bridge.

Turnbull, D. A. (of J. & J. S. Templeton), Springfield, Burnside, Rutherglen.

Turnbull & Findlay, writers, 155 St. Vincent st.

Turnbull, George A. (of D. Turnbull & Co.), 8 Queen Margaret cres., W.

Turnbull, George K., naval architect and surveyor, 45 Hope st.; ho. Hillcrest, Langside.

Turnbull, G., & Son, joiners and builders, Alexandra rd., Lenzie; ho. Moorend, do.

Turnbull, Henry (of Kerr & Turnbull, 24 Union st.), house, 23 Windsor ter., W.

Turnbull, J. A. (of Duncan Turnbull & Co.), house, Leven villa, Helensburgh.

Turnbull, J. W., secy. Glasgow Films Co., 4 Howard st.; ho. 45 Aitken st., Dennistoun.

Turnbull, James L., & Co., oil, tallow, scale, wax, cotton oil soap and rosin importers, and produce merchts., Central chambers, 93 Hope st. and 11 Old Hall st., Liverpool.

Turnbull, James Fyfe, representative, Henry Denny & Sons, Ltd., bacon and ham curers, Limerick; ho. 28 Bellwood st., Langside.

Turnbull, James, janitor, Woodside School; house, Eldon st.

Turnbull, James Watson, writer, 49 Bath st.; ho. 320 St. Vincent street.

Turnbull, James, 188 Langside road.

Turnbull, James (of W. A. Parker & Co.), ho. 66 West End Park st.

Turnbull, James, tobacconist, 94 Crown street; ho. 102 do.

Turnbull, John, writer (of Kidstons, Watson, Turnbull, & Co.), 2 Parkgrove terrace, W.

Turnbull, J. C., writer (of Donaldson & Turnbull), ho. 8 Oakfield ter., Hillhead.

Turnbull, J. S., & Co., Ltd., iron merchants, 55A Mains street, off Bothwell street.

Turnbull, John, jun., & Sons, consulting and mechanical engineers, valuers, turbine manufacturers and engineers' agents, Canal Basin Foundry, Charlotte st., Dobbie's loan.

Turnbull, John, jun., painter, paperhanger and decorator, 757 Main st., Tollcross; ho. 40 Hillview st., Shettleston.

Turnbull, John P., steamship owner, 50 Weir st.

Turnbull, John, writer (of Turnbull & Findlay), ho. 45 Newlands rd., Newlands.

Turnbull, J., joiner, 11 David street; ho. 756 Gallowgate.

Turnbull & Mainds, photographers, 10 Jamaica street.

Turnbull, Martin, & Co., steamship owners, 81 St. Vincent street, and at London, Brisbane (Queensland), and Dunedin, N.Z.

Turnbull, Maxwell (of Maxwell Turnbull & Co.), 137 North Frederick st.

Turnbull, Maxwell & Co., shirt manufacturers and warehousemen, 105 Virginia place.

Turnbull, Parnie, & Adam, property valuators and factors, 27 Union st. Tele. No. 9606 City.

Turnbull, Peter, licensed restaurant, 941 Govan road, Govan; ho. 939 do.

Turnbull, R. S. (of John King, vegetable merchant, 30-32 Stirling st.), ho. 126 Dixon ave., Crosshill.

Turnbull, Robert, photographer, 620 Eglinton st.; ho. 2 Maxwell sq., Pollokshields.

Turnbull, Robert, photographer, 5 Union st.; house, 2 Maxwell sq., Pollokshields.

Turnbull, Rev. Robert, clergyman, Barrowfield Parish Church, Queen Mary st.; house, Rosebank Tollcross.

Turnbull, Robert, accountant, National Bank of Scotland, Ltd.; ho. Ruberslaw, Bearsden.

Turnbull, Robt. G. (of Laird Line, Ltd.), 52 Robertson st.; ho., Martinez, 1 Eglinton drive, Giffnock.

Turnbull, Robt., 19 Kelvinside gardens, E.

Turnbull, Robert, journalist, *Glasgow Herald*, 117 Fotheringay road, Pollokshields.

Turnbull, Robert S. (of Cunningham & Turnbull), house, 189 Kenmure st., Pollokshields.

Turnbull, Thos., pianist, 140 Raeberry street.

Turnbull, Thos. S., teacher, St. Rollox Public School, Garngad rd.; ho. 310 Golfhill drive.

Turnbull, Walter (of R. Twiggins & Co.), Bridge cottage, Inverkip.

Turnbull, W. Wyllie, L.R.A.M., organist, professor of music, 19 Highburgh road, Dowanhill.

Turnbull, William S. (of Turnbull & Co.), res. Aikenshaw, Rahane, Gareloch.

Turnbull, William (at A. G. Kidston & Co.), res. Mar Lodge, Uddingston.

Turnbull, William, postman, 61 North Craigpark street.

Turnbull, William T., manager Glasgow Oilskin Company, 180 Gallowgate; ho. 22 Havelock st., Dowanhill.

Turnbull, Wm. G., gas engineer, 144 St. Vincent st.; ho. Hazelbank, Milngavie.

Turnbull, Wm. S. (of Thomas Russell's, bazaar), 32 Myrtle park, Crosshill.

Turnbulls (Glasgow) Limited, Eastern merchants, 156 St. Vincent st.

Turner, Alex. L., wholesale wine merchant, 54 Gordon st.; ho. 5 Crown circus, W.

Turner, Alex., church officer, Hillhead Baptist Church; ho. 30 Cranworth st.

Turner, Alex., manufacturers' agent, 76 Virginia st.; ho. 37 Second ave., King's park.

Turner, Alex., manufacturers' agent, 31 N. Frederick street; ho. 276 Crow road, Partick.

Turner, A. Crosbie, writer 65 Bath st.; res. Dilkusha, Kilmacolm.

Turner, Arch., & Co., Ltd., elastic-fabric manufrs. Bow Bridge Works, Leicester; agent, C. J. Finlay, 3 Royal Exchange court, 85 Queen st.

Turner Brothers, Ltd., Rochdale and Trafford Park; manufacturers of asbestos goods of every description, contractors to the Admiralty and War Office; H. Loudon, 68 Gordon street.

Turner Brothers, Ltd., roofing manufacturers, "Aegis" asbestos cement slates and sheets, "Firefly" corrugated asbestos roofing, "Firefly" and "Serval" felt roofings; H. Loudon, 68 Gordon street.

Turner Brothers, Ltd., manufacturers of hair, cotton, and balata beltings; H. Loudon, 68 Gordon st.; tel. No., 1298 Central.

Turner, C. G., 83 Cuthbertson st., Crosshill.

Turner, Charles, & Son, Ld., varnish, Japan, and colour manufacturers, Broad st., Bloomsbury, London; representative for Scotland, Fred. R. Forfar, 101 Fotheringay rd., Maxwell Park.

Turner, Colin, plumber, gasfitter, and electrician, 133 West Regent street, 116 Byres road, 10 Kensington ter., Ibrox, and 5 Whitehill st., Dennistoun; tel. Nos., 1757 and 1758 Douglas, 1144 Western, 200 Ibrox, 2756 Bridgeton. Addresses for night work, 186 Byres rd., Partick; 2 Walmer crescent, Ibrox; and 29 Adelphi street, Bridgeton.

Turner & Cronin, wine merchants, 54 Gordon st.

Turner, Dan., & Son, painters and decorators, 3 and 5 St. Mungo st.

Turner, David J. (of A. & D. Turner, engineers, Main st., Shettleston); ho. 654 Old Shettleston rd.

Turner, Fred., organist and teacher of music, 11 Westminster gardens (6 Elliot street).

Turner, G. Nelson, physician and surgeon, 5 Royal ter., W.; telephone, Nat., 508 Charing cross.

Turner, George, export iron, steel, &c., agent and merchant, 300 Langside road.

Turner & Houston, chartered accountants, 173 St. Vincent st.

Turner, Jas. (Price's Co., Ltd., 5 Oswald st.); ho. 1 St. James place, Hillhead.

Turner, James (of Colin Turner, plumber); ho., 186 Byres road.

Turner, Jas. (G. P. O.), 68 Carlisle st.

Turner, J., chimney sweep and licensed broker, 931 Argyle street.

Turner, J. E., & Copland, incorporated insurance brokers, 21 West Nile street.

Turner, James R. (at G. & J. Burns, Ltd.), ho. 69 Ravenswood drive, Shawlands.

Turner, J. A., & Co., Manchester, patent packing, tarpaulin and oilcloth manufacturers, 24 St. Enoch square.

Turner, James, & Co., stock and sharebrokers, 135 Buchanan st. and Stock Exchange.

Turner, James E. (of J. E Turner & Copland); ho. Ardmay, Gourock.

Turner, J. G. & R., M.F.A., house factors and property agents, 90 So. Portland street.

Turner, J. W., M.B., 148 Parliamentary road; ho. 37 St. Mungo st.

Turner, John, writer, British Linen Bank buildings, 118 Queen st.; ho. Rock House, Garelochhead.

Turner, John P., confectionery agent, 82 Marlborough avenue, Partick.

Turner, John R., C.A. (Turner & Houston), res. Balcarres, London road, Kilmarnock.

Turner, John P., master mariner, 8 Walmer terrace, Ibrox.

Turner, John (of Colin Turner, plumber); house, 2 Walmer crescent.

Turner, John G. (of J. G. & R. Turner, M.F.A.), house factor, 90 South Portland street; ho. 13 Millbrae crescent, Langside.

Turner, Joseph (J. & M. P. Bell & Co., Glasgow Pottery).

Turner, Joseph (of James Turner & Co.), res. Stoneleigh, Montgomerie dr., Kelvinside.

Turner, Malcolm, 141 Renfrew street.

Turner, Peter W., & Son, oil merchants and brokers, 112 Bath street; ho. 105 Hyndland road.

Turner, Robert, 9 Carment drive.

Turner, Robert (of J. G. & R. Turner, M.F.A.); ho. Oakbank, Crookston.

Turner, Robert, tailor and clothier, 26 George st.

Turner, R. W. (of Jas. Cornfoot & Co.); res. Ellamatta, Titwood rd., Maxwell park.

Turner, Samuel, & Co., Ltd., manufacturers, 207 Ingram st.

Turner, Wm. (of S. Barclay & Co.); 24 Newlands park, Newlands.

Turner, William M. M., 1 Queen's gdens, Dowanhill.

Turner, Wm. K. (Peter W. Turner & Son), 105 Hyndland road.

Turner, Mrs., fruiterer, 1068 Pollokshaws road.

Turner, Mrs. Jane M., 5 Crown circus, Dowanhill.

Turner, Mrs. Ella M., 10 Oakfield ter., Hillhead.

Turner, Miss C., stationer and newsagent, 216 Springburn rd.; ho. 8 Petershill rd.

Turner, Miss G., dressmaker, 9 Richmond street.

Turner, Misses, 2 Victoria terrace, Dowanhill.

Turpie, John, electrical specialist, 420 Sauchiehall street.

Turvey, G. G., electrical manufacturer's agent, 152 Holm st.; ho., 36 Duncan avenue, Scotstoun.

Tuzman, H., cabinetmaker, 51 Rutherglen road.

Twaddle, George W. (of John Twaddle, 505 Gallowgate), ho. 8 Kennyhill square.

Twaddle, Hugh, & Son, registered plumbers, gasfitters, and lead merchants, 163-167 London st.; branch, 47 Adelphi st., s.s.; ho. 12 Monteith row; telephone Nos., 254 and 255 Bell.

Twaddle, James Robb (of Hugh Twaddle & Son), ho. 38 Melrose avenue, Rutherglen.

Twaddle, John, registered plumber, gasfitter, lead merchant, and sanitary engineer, 505 Gallowgate; ho., 8 Kennyhill square; telephone No., 3289 Bridgeton (2 lines).

Twaddle, Robt., Cal. Rly., Chief Engineer's Office, Buchanan St. Station; ho. 8 Rowand av., Giffnock.

Twaddle, Wm. (of Hugh Twaddle & Son), house, 12 Monteith row.

Twamley, Wm., watchmaker and jeweller, 370 Springburn rd.; ho. 366 do.

Tweddle, G. A., station-master, High St. Passenger Station, ho. 200 High street.

Tweedie, James, commission agent, 49 Jamaica street.

Tweedie, John J. (of Love & Stewart, Ltd.), res. Polmont Bank, Polmont.

Tweedley, Duncan, wine and spirit merchant, 266 Bath st., 37 Gilmour st., and 1 Oatland sq.

Twiggins, R. & Co., tailors and clothiers, 82 Union st.

Twist, Charles, & Co., tin-plate workers, 185 Rutherglen road.

Twyfords, Ltd., sanitary potters and engineers, fireclay specialities in baths, sinks, urinals, lavatories, w.c. basins, hospital fittings, &c., sole makers of "Adamant" urinal range. Telegraphic address, "Twyfords," Glasgow; telephone, Nat. 331 Douglas; sole agent for Scotland, Thomas Graham, 95 Bath street.

Tyler Apparatus Co., Ltd., cinematograph specialists, London; agents, T. Fairlie & Co., 38 Stockwell st.

Tyler, H. P., boot and shoe manufacturer, 175 and 177 Cowcaddens street.

Typewriter (The) Exchange Co., sole European agents for The Palmer famed typewriter ribbons, pads, carbons, linen papers, &c.; highest grade duplicator and duplicator supplies; 16 Bothwell st. Wm. Brown, manager.

Type Writer (Remington), Type Writing Office, (R. H. Hocking, general manager), 159 Queen st.; telephone No. 8716 Central (2 lines).

Typewriter (Smith Premier), 44 St. Vincent place (corner of Buchanan st.); telephone No. 7229 Central.

Typewriter (The) Repair Company, all makes of machines, 47 Oswald street.

Typewriter Stores (The); high quality re-built machines of every make; repairs, supplies, and copying work; Duncan & Co., 185 Hope street; tele. No., Douglas 3660.

"Typewriters" Empire Typewriter Co., Ltd., 87 West George street; telephone, 7695 Central.

Typewriting Office, The Glasgow, J. & M. Nesbitt, 173 St. Vincent st.; telephone, Nat. 786 Argyle.

Typewriting and Shorthand Office(Western) 113 West Regent st. and 123 Wellington st. (ground floor), Bertram & Miller; telephone, 2107 Douglas; house, 226 Woodlands road.

"Typo" (The) Co., typists, 75 Buchanan street.

Typewriting and Shorthand Office (Western), 113 West Regent street and 123 Wellington street.

Tyre, David M., architectural smith, 10 Blackfaulds pl., Bridgeton; ho. 35 Herriet st., Pollokshields.

Tyson, Porter, G.P.O.; ho. 7 Craigielea st

Tytler, John, chronometer, watch and clock maker, 18A Renfield st.; house, 6 Ashgrove terrace, Partickhill

Tytler, Wm., restaurateur, 34 Argyle street; res. Maryville, Crookston.

U

Uddingston Steam Laundry, Limited (J. G. Sewell, secretary), registered office, 115 St. Vincent st.; works, Uddingston.

Udston Accident Fund Office, William Guy, writer, interim secretary; John Charles Miller, 67 St. Vincent street, treasurer; Adam Sutherland, supt., 71A West Nile street.

Udston Colliery Co., Ltd., sec., Wm. D. Ker, writer, 140 Hope st.; sole agents, Thos. Barr & Co., coalmasters, 75 Bothwell street.

Underfeed Stoker Co., Ltd., mechanical stoker manufacturers, 50 Wellington st.

Underhill & Ritchie, Ltd., electrical engineers and contractors, 79 Bath st.

Underwood, E., ladies' and children's outfitter, 119 Dumbarton rd.

Underwood, Miss L. M., teacher of singing, 2 St. James pl., Hillhead.

Underwood Typewriter Co., Ltd., 148 Queen street.

Union Anti-Fouling Composition Co., Ltd., John Bruce Murray, managing director, 24 George sq.; works, Ruchill, Glasgow; manufacturers of highest class anti-corrosive and anti-fouling compositions for ships' bottoms; Ironskin paint for holds, tanks, and all steel work; special roofing paint; tel. add., "Dockings, Glasgow;" tel., 8372 Central.

Union Assurance Society, Ltd. (fire, workmen's compensation, accident, burglary, fidelity guarantee, &c.), 151 St. Vincent st.; Robt. Cumming, manager; A. H. Blair, assistant manager.

Union Bank of Scotland, Limited.

Head Office, 191 Ingram street.

General Manager, Arthur C. D. Gairdner.
Assistant manager and cashier, Robt. Downie.
Secretary, George H. Moritz.
Accountant, John F. M'Crindle.
Superintendent of branches, John G. Keith.

District Branches.

Anderston, 567 Argyle street; J. R. L. Corrigall, agent.

Battlefield, 108 Battlefield road, Langside; James Brash, agent.

Bridgeton Cross, 10 Bridgeton cross; Thos. Robb, agent.

Buchanan street, 225 Buchanan street; John Lawrie, agent.

Charing Cross, 1 Charing Cross mansions; Arthur Stephen, agent.

Cowcaddens, 7 New City rd; George Black, agent.

Dennistoun, 293 Duke st.; A. B. Brock, agent.

Eglinton st., 648 Eglinton st.; James Brash, agent.

Govan, 680 Govan road; D. D. Baird and Alex. Cameron, joint-agents.

Hillhead, 459 Gt. Western rd.; F. L. Robertson, agent.

Hope st., 182 Hope st.; P. H. Abercrombie, agent.

Hyndland, 168 Hyndland rd., Hyndland; Wm. F. Smith, agent.

Kinning park, 460 Paisley road; William L. Rome, agent.

Maryhill, 197 Main st., Maryhill; W. Gilmour, agent.

Partick, 356 Dumbarton road, Partick; A. D. Archibald, agent.

Pollokshaws East, 226 Kilmarnock rd.; Wm. M. Buchan, agent.

St. Vincent street, 117 St. Vincent street; John C. Caesar, agent.

Shawlands, 2 and 4 Kilmarnock road; Wm. M. Buchan, agent.

Shettleston, 423 Main street, Shettleston; R. D. Caesar, agent.

Springburn, 500 Springburn road; Alex. F. Morton and A. B. Fergus Morton, joint-agents.

Stockwell, 111 Stockwell street; Wm. M'Leod Jardine, agent.

Tollcross 741 Tollcross road; R. D. Caesar, agent.

Tradeston, 113 King st.; Francis Baillie, agent.

Trongate, 2 Trongate; Wm. M'Leod Jardine, agt.

Union street, 32 Union st.; Wm. Dodds, agent.

Union Boot Repairing Company, 111 Union st.

Union-Castle (The) Mail Steamship Co., Ltd., London; **Head office for Scotland, 137 West George street.** Telegraphic address, "Unicastle, Glasgow." Telephone No., 5301 Central (2 lines).

Union (The) Cold Storage Co., Ltd., 223 George st.; teleg., "Storage;" tel. Nos., 3155, 3156, 3157, and 3158 Bell.

Union Drawing Office and Print Co., draughtsmen, tracers, and photo. printers, 175 St. Vincent street.

Union Electric Co., Ltd., electrical manufacturers, 12 Waterloo street.

Union Furniture Co., house furnishers, 145 Bath st. (lately at 68 Union st.).

Union Halls, 12 West Graham st.

Union Insurance Society of Canton, Ltd.; Robert Russell & Co., agents, Royal Exchange.

Union Marine Insurance Co. Ltd., 78 St. Vincent st.; J. H. Nicholson, local manager; telephone No., 4250 Central (4 lines); telegrams, "International, Glasgow."

Union (The) Property and Assets Co., Ltd.; secretary, Wm. Dunlop, C.A., 188 St. Vincent street.

Union Scottish Property Trust, Limited, 93 West George street; Robert Geo. Millar, secy.

Union Steam Ship Co. of New Zealand, Ltd., 175 West George st. Telephone 2194 Argyle, tele. add. "Moeraki."

Union Tailors (Glasgow), 93 West Regent st.

UNION TRANSIT CO., LTD.

Freight, Insurance and Passage Brokers, Shipping, Forwarding, Customs, Emigration and Foreign Express Agents.

Cargo Measurers, Stevedores, Master Porters and Wharfingers.

Carting Contractors, General Motor Carriers, Bonded and Free Storekeepers.

Home and Foreign Furniture Removers and Furniture Storers.

Motor Cars Packed, Shipped or Garaged.

CHIEF OFFICES, 381 ARGYLE STREET,

Telephones No., 9395 Central (5 lines).

Private Branch Exchange connecting with all departments.

Note.—Telephone after Business hours, Mr. Dalziel's House, No. 274 Pollokshields.

Telegraphic address, "Transit, Glasgow."

See Advt., second page of Directory.

Union Trust Company, Ltd. (of Canada); agents for Scotland, Marwick, Mitchell, Peat & Co., C.A., 41 St. Vincent place.

Union United Free Church, Morrison st., s.s.; Rev. G. M. Philips, B.D., minister.

Unionist Association, 100 Wellington st.; tele. add., "Unionist," Glasgow; tele. No., 3761 Central.

Unionist Association, general offices, 100 Wellington st.; branches, 24 West st., Bridgeton; 15 David st., 17 Station rd., Springburn; 24 Monkland st., 1067 Argyle st., 312 New City rd., 9 Cumberland st., and 130 Adelphi st., s.s.

UNITARIAN Church, 287 St. Vincent street.

Unitarian Church, 34 Ross st.

UNITED Alkali Company (The), Ltd., chemical manufacturers; Scotch works, St. Rollox, Eglinton, and Henderson; district office, St. Rollox, Glasgow; Archd. Fleming, commercial manager for Scotland. Telegraphic address, "Ubique."

United Asbestos Co., Ltd. (now Bell's United Asbestos Co., Ltd.), 9 Howard st.; tel., 7246 Central; telegrams, "Dagger."

United Brassfounders and Engineers, Ltd., Manchester; Scottish agency and warehouse, Philip & Bruce, 50 Wellington st.

United Collieries, Ltd. (The), colliery proprietors, coke and char makers, quarrymasters and manufacturers of all kinds of fire bricks, furnace blocks, &c., also composition and red bricks, 109 Hope st.; tele., 2301 Argyle and 5001 Central; telegraphic address, "Combined, Glasgow."

United Co-operative Baking Society, Ltd., bread and biscuit bakers and purveyors. Central bakeries and regd. office—12 M'Neil street, Glasgow.

Branches—
56 John Knox street, Clydebank.
93 Ravenhill avenue, Belfast.

Depot—
Links place, Leith.

Tea Rooms—
102 and 104 West Nile st., Glasgow.
Purveying Dept., St. Mungo Halls, So. York street, Glasgow.

United Co-operative Baking Society, Limited, St. Mungo Halls, J. Towart, curator, 140 So. York st.

United Co-operative Baking Society, Limited, South York st., John M'Phail, stable manager, 140 So. York street.

United Creameries, Ltd., Dunragit; sole agents, W. Clement & Son, 8 and 12 St. Andrew's street.

United (The) Flexible Metallic Tubing Co., Ltd. steam, air, oil, gas and water tubing, 322 Argyle st.

United Free Church Offices, 232 St. Vincent street; Rev. John Young, D.D., secy.; R. R. W. Dods, clerk; Wm Strachan, janitor. Tel. 723 Central.

United Free Church College, Lynedoch pl. W.

United Free Trinity Church, 61 Charlotte st.; Rev. Norman M'Pherson, minister.

United Grain Elevators, Ltd., stevedores, 230 Stobcross street.

United Hinges Limited, 75 Robertson st.

United Irish League of Great Britain; organiser for Scotland, J. O'D. Derrick, 585 Alexandra parade.

United (The) Kingdom Metallic Packing Syndicate, Ltd., makers of piston-rod packings for steam, air and refrigerating plant; agent, A. E. Shute, 50 Wellington street; house, 4 Holyrood crescent.

United Kingdom Temperance and General Provident Institution for Mutual Life Assurance, 129 St. Vincent street; G. S. Simpson, representative for Scotland.

United National Friendly Assurance Collecting Society, 108 Douglas st.

United States Booking Office for Passengers, 120 St. Vincent st.

United States Consulate, 82 Mitchell st.

United States Metallic Packing Co., Ltd., metallic packings, air compressors, steam traps, cocks, electric and pneumatic drilling machines, and electric chipping hammers, 52 St. Enoch sq. Tel. No., 8276 Central; telegrams, "Floating."

United States Patents. Messrs. Johnsons, chartered patent agents, 41 St. Vincent place.

United States Steamship Office, Allan Bros. & Co. U.K. Ltd., 25 Bothwell street.

United (The) Turkey Red Co., Ltd. (Arch. Orr Ewing & Co., John Orr Ewing & Co., William Stirling & Sons, Alex. Reid & Sons), turkey red dyers and calico printers; registered office, 46 West George st.; telegraphic address "Lomond;" telephone Nos., Nat. 3471, 3472, 3473, and 3474.

United Water Softeners, Ltd.; J. Hally Craig, agent, 45 Hope street.

United Water Softeners, Ltd. (Lassen & Hjort & Permutit Patents); J. Hally Craig, agent, 45 Hope street.

United Wire Works, Ltd., paper machine wire and dandy roll makers, wire cloth weavers, and wire drawers, Baltic Wire Works, 81 Dale st., Bridgeton; also at Edina Works, Edinburgh, and Trafalgar Works, Newcastle-on-Tyne.

Universal Chemical Co., 121-129 Queen st., Govan.

Universal Reproduction Co., portrait artists and frame manufacturers, 11 Gt. Clyde st.

Universal Shipping and Forwarding Co., Ltd. (successors to Alfred H. Post & Co., Ltd.), 381 Argyle street; telephone No. 9395 Central.

Universal Stationery Co., stationery, 63 Renfield st.

University Life Assurance Society (Est. 1825), Scottish Branch, 219 St. Vincent street.

University Printing Office, **Robt. MacLehose & Co., Ltd.,** Anniesland, Glasgow, W.; city office, 61 St. Vincent street.

University (The) publishers and booksellers, James MacLehose & Sons, 61 St. Vincent street.

University Students' Settlement, 10 Possil road, Garscube cross; W. H. Coultate, sub-warden.

University Union, University avenue; manager, Jas. A. Gunn; pres., R. S. Gibson.

Unsworth, Rev. Thomas, St. Aloysius College, Garnethill.

Uralite.—The British Uralite Co., Ltd.; agents, Currie & Co., Ltd., Eagle Buildings, 205-217 Bothwell street; fire resisting and non-conducting material. Telephones, Central 4568 (4 lines).

Ure, A. R., & Young, Northern Bakery, 459 to 465 St. George's road, and branches.

Ure, A. R. (of A. R. Ure & Young), house, 5 Viewfield ter., Ann st., Hillhead.

Ure, Allan, & Co., Springbank Iron Works and showrooms, Keppochhill rd.; tele No., 3870 Douglas.

Ure, Allan M. (of Allan Ure & Co.), ho. 83 Hamilton drive, Hillhead.

Ure, Andrew B. (Allan Ure & Co.); ho., 22 Havelock street, Dowanhill.

Ure Bros., wholesale butchers and offal merchants; office and stores, 99 and 101 Montrose st., and 192 and 194 Rottenrow.

Ure, D. M., flesher, 17 Findlay street.

Ure, David M. (of Ure Bros.) 229 St. Andrew's road.

Ure, George Albert (of Smith & Wellstood, Ltd.); res. Wheatlands, Bonnybridge.

Ure, George R. (of Smith & Wellstood, Limited), res. Hope Park, Bonnybridge, N.B.

Ure, Ian (of John Ure & Son), Craigsig, Dunblane.

Ure, John Andrew (at Smith & Wellstood, Limited), Thornton, Bonnybridge.

Ure, John G. (of John Ure & Son), res. Rockbank, Helensburgh.

Ure, John Reid (of Smith & Wellstood, Limited), ho 37 Snowdon place, Stirling.

Ure, John, & Son, Crown Flour Mills, 66 and 68 Washington street; head office, 67 Hope street.

Ure & Macrae, writers, 103 West Regent street.

Ure, Nathan, retired merchant, 46 Maxwell drive, Pollokshields.

Ure, Robert A., A.M.I.E.E. (of Allan Arthur & Ure); res. Braemar, Burnside.

Ure, William, wine and spirit merchant, 111 Reid street, Bridgeton.

Ure, Wm. (at David T. Boyd & Co.'s); ho. Berrydyke, Bishopbriggs.

Ure, Wm. P. (of John Ure & Son); ho. Balvaird, Helensburgh.

Ure, W. G. (Allan, Ure & Co.), 5 Endrick st., Springburn.

Ure, Mrs. J., tailor and clothier, 47 North Albion street.

Ure, Mrs. M., stationer and tobacconist, 173 Gairbraid street; house, 171 do.

Urie, George, railway switch and crossing maker, 381 Pollokshaws road; ho., 12 Park ter., Crosshill.

Urie, James C., & Co., lamp makers, 10 Bath lane; ho. 37 Elgin ter., Dowanhill.

Urie, John, C.A., 16 Helensburgh dr., Jordanhill.

Urie, Thomas, coal merchant, Mineral Depot, Pollokshaws; house, 3 Afton terrace, do.

Urie, William Montgomerie, works manager, Cal. Rly. Co., St. Rollox; ho. Ferndale, Bracken-brae rd., Bishopbriggs.

Urquhart, C. J., marine engineer, 1615 Gt. Western road.

Urquhart, Charles, G.P.O., 6 Tillie st.

Urquhart, Donald (*Evening Times* office), 26 Derby cres., Kelvinside, N.

Urquhart, George G., engraver, 25 Gordon street ho. 275 W. Princes street.

Urquhart, Henry H., hardware and newsagent, 544 St. George's road.

Urquhart, Hugh, foreman, 8 Ralston terrace, Temple.

Urquhart, H., & Son, tailors and clothiers, 83, 85 Gt. Western road; ho. 95 do.

Urquhart, James D. (at the United Turkey Red Co., Ltd.), ho. Elmpark, Helensburgh.

Urquhart, James, contractor, Uddingston; ho. Kyle park, Uddingston.

Urquhart, Jas. (of Page & Sandeman); house, 64 Rosebank ter., Grant st.

Urquhart, John (of J. Urquhart & Co.), ho. 4 Edmiston drive, Ibrox.

Urquhart, John, grocer and wine merchant, 259 Crown street; ho. 94 Batson street, Govanhill.

Urquhart, John, wine merchant, 386-388 St. Vincent street; ho., 18 Wood st., Partick.

Urquhart, John, Rosyth, Glenburn road, Bearsden.

Urquhart, N., newsagent, 42 Greenfield st., Govan; ho. 220 Langlands road, do.

Urquhart, Thos., commercial traveller (Hu. Barnett & Co.), ho. Parklea, Woodend dr., Jordanhill.

Urquhart, Thomas, & Sons, timber merchants, 90-100 Warroch street and 45 Anderston Quay, Anderston.

Urquhart, William (at Lyon, Ltd., 474 Sauchiehall st.), 8 Byres road, Partick.

Urquhart, William, wine and spirit merchant, 64 Clyde place; ho. 5 Tantallon ter., Ibrox.

Urquhart, Wm., wine and spirit merchant, 148 Nelson st., s.s.; ho. 3 Edmiston ter., 192 Copland rd.

Urquhart, Mrs. Jane, 11 Charing Cross mansions.
Usher, J. & T., Ltd., wine merchants, 15 Græme st., and at New City Brewery, River st., St. Jude's, Bristol.
Usher, John D. (F. Stuart Bell), 4 Hyndland avenue.
Usher, Thomas, & Son, Ltd., brewers, Park Brewery, Edinburgh; Glasgow office, Phœnix buildings, 78 St. Vincent street; Edward A. Tait, agent. Tel., 9651 Central.
Usherwood, John M., 541 New City rd.
Usherwood, John (of John Gray & Coy., Limited), 2 Queensborough gardens, W.
Usherwood, Robert, provision merchant, 85 Raeberry st.; ho. 18 Wilton drive.
Usherwood, Margaret, grocer and spirit dealer, 721 Garscube road; house, 10 North Park st.

V

Vacuum Oil Co., Ltd., lubricating oil manufacturers, Atlantic chambers, 45 Hope st.
Vacuum Scottish (The) Cleaner Company, Ltd., registered office, 135 Wellington street, carpet and upholstered furniture cleaners; Walter Nelson, C.A., secretary; business premises, 111 Bothwell st. Telephone Nos., 1713 Argyle, 4862 Central; telegrams, "Renovator, Glasgow."
Vacuum Washers, Ltd., vacuum washer makers, 158 Sauchiehall st.
Valentine, James, clerk, Electricity Dept., Waterloo street; ho. 318 St. Vincent st.
Valentine, Leslie, physician, 32 Dunchattan st.; ho. 18 Whitehill st.
Valentine & Sons, Ltd., photographic publishers, 27 Jamaica street.
Valerio, Tito, confectioner and tobacconist, 188 and 192 Parliamentary rd.: ho. 4 Ward st.
Valet (The) Service Co., Ltd., expert renovating tailors, 111 Union st.
Valinski, Israel, general dealer, 121 Stobcross street; ho. 16 Firhill street.
Vall, Herr H. A., professor of music, 178 Kenmure st., Pollokshields.
Vallance & Co., money lenders, 77 Green st., Calton.
Vallance, George H., manufacturer, 22 West Nile st.; ho. Den o' Gryffe, Kilmacolm.
Vallance, John, fish salesman, Fish Market; office, 31 East Clyde st.; res. Heathcote, Cambuslang.
Vallance, John (of Wm. Gibson & Co., cork manufacturers); ho. 56 Queensborough gdns., Hyndland.
Vallance, John, senr., at Wm. Gibson & Co., cork manufacturers; res., Heathcote, Cambuslang.
Vallance, John, surveyor, Union Assurance Society, Ltd.; ho. 43 Cartha st., Langside.
Vallance, Joseph, grocer and tea merchant, 399 Gallowgate; ho. 60 Meadowpark st.
Vallance, Thos., Lansdowne Restaurant, 183 Hope st.; ho. 189 Pitt street.
Vallance, Wm., cartage contractor, 606 Springfield rd.
Vallely, James, 69 Kirkland st.
Valley (The) Printing Co., 36 Oswald st.
Valvoline Oil Co., Boult Bros. Dept., 134 St. Vincent st.; tele. Nos., Nat 361 Argyle; P.O. 5361.
Van Den Berghs, Ltd., margarine manufacturers, 20 Spoutmouth.
Van Oppen & Coy., Ltd., foreign carriers; agents, Atlas Express, Ltd., Atlas buildings, N. Albion st.
Vance, James, hardware and fancy goods merchant, 163 Gairbraid st.
Vancouver Proprietors, Ltd. (The); Alex. Murdoch, C.A., 94 Hope st., secretary.
Vancouver, The Royal Mail Steam Packet Co., 125 Buchanan street.
Vandeleur, Major C. B., Maryhill Barracks; house, 3 Spring gardens, Kelvinside, N.
Vannan, A. & R., Ltd., tea merchants, 53 Bothwell street.
Vannan, A. & R., Ltd., wine shippers and foreign spirit importers, 53 Bothwell st.
Vannan, A. & R., Ltd., wholesale spirit merchants, 53 Bothwell st.
Vannan, Andrew (of A. & R. Vannan, Ltd.), ho. 30 Huntly gardens, Kelvinside.
Vass, James Denholm, provision merchant, 66 Stevenson st.
Vaughan, S. A. T., manager, Geo. Prescott & Co. 107 Norse rd., Scotstoun.
Vaux, C., & Sons, Ltd., brewers and bottlers, 706 to 710 Garscube rd.
Vavasseur, J. H., & Coy., Ltd., desiccated cocoanut manufacturers, Ceylon and London; agents, M'Aulay Bros., 73 Dunlop street.
Veda Bakeries, Ltd., 10 Roebank st.
Vegetarian (Scottish) Society, 88 Bath street; hon. treasurer and secretary, John P. Allan.
Veitch, Adam, fancy goods merchant, 465 Dumbarton road, Partick.
Veitch, Alexander, inspector of police, Police Chambers, Maryhill; ho. 3 Campbell st., do.
Veitch, A., hosiery manufacs.' traveller, 93 Hope st.; ho. San Remo, Merrylee, Newlands.
Veitch, James S. (at A. Zum Bach & Co., 174 West George st.), ho. 590 Alexandra parade, Dennistoun.
Veitch, John, 11 Afton st., Langside.
Veitch, Robert A., traveller (at Macfarlane, Lang & Co., Ltd.), 15 Stirling drive, Burnside, Rutherglen.
Veitch, Madame, furrier and costumier, 257 Sauchiehall street; ho. Beechwood, Dunblane.
Velvril Bonnaud Company (F. Reddaway & Co., Ltd., proprietors), Ponders End, London, and 45 Hope street.
Vencta, T., tailor, 304 Cathcart rd; ho. 340 do.
Veneer Saw Mills and Moulding Mills, J. & A. Stewart, Ltd., Kelvinhaugh st.
Veneri, E., conjurer and musician. 260 Bath st.
Venesta Ltd. (J. Farquharson and W. H. Y. Wight, agents), Baltic Chambers, 50 Wellington street.
Vennard, Thomas, restaurateur, 139 Springburn road; ho. 47 Charles street.
Verbrugghen, Henri, professor of music, 8 Queen Margaret place, North Kelvinside.
Vérel Brothers, merchants and commission agents, 116 St. Vincent street.
Vérel, W. A. (of Albion Albumenizing Co.), res. Morar house, 67 Langside road, Newlands.
Veritas Light Co. (The), makers of the renowned Veritas mantles and lighting specialties, Veritas Lamp Works, London; Glasgow showrooms and offices, 74, 76, and 78 Great Clyde st; warehouse, 59 Fox st.; telegrams, "Trilux," Glasgow; telephone, 9494 Central (4 lines).
Veritys, Ltd., of London, Birmingham, Bristol, Manchester, Liverpool, Newcastle-on-Tyne, Dublin, Belfast, and Glasgow, 51 Waterloo street, manufacturers of electric light fittings and all

Continued on next page

accessories, bell and telephone material, "Aston" motors, dynamos, switchgear, and ventilating fans, "Aston" arc lamps, &c.; telegrams, "Veritys," Glasgow; telephone No., 1250 Central; manager for Scotland, E. Wells.

Vernal Bros., hat, cap, and regalia manufacturers, 61 Bridge st., 28 Bridgeton cross, and 813 Govan rd.; ho. Park rd., Pollokshaws; tel. No., P.O. 4836.

Vernal, John & James, coal merchants, railway coal depot, Pollokshaws, west; ho. 1 St. Ronans drive, Shawlands.

Vernal, John (of Wm. Vernal & Son), ho. Hillside, Melrose avenue, Rutherglen.

Vernal, John, valuator for boot and shoe trade, 629 Gt. Western road, Hillhead.

Vernal, Wm., & Son, bootmakers, 629 Gt. Western rd., Hillhead; ho. Hillside, Melrose av., Rutherglen,

Verner & Co., warehousemen, 25 Hallside st.

Verracchi, B., confectioner, 119c Main street, Gorbals.

Verrecchia, G. B. (representative for Pasquale Ficosecco E Figli, premiata fabbrica di armoniche, Loreto, Marche, Italy), 38 Gallowgate.

Verrracchi, R, confectioner, 153 Main street, Gorbals.

Viavi Co., Ltd., proprietary remedy vendors, 65 Bath st.

Vicars, T. & T., Earlestown and London, makers of mechanical stokers, elevators and conveyors, &c.; representative, Jas. B. Smith, A.M.I.E.S., 5 India street.

Vickers (Ltd.), steel manufacturers, electric motor and dynamo makers, Sheffield; sole agents, W. M. Wilson & Co., 19 Waterloo st.

Vickers, Wm., sculptor, 221 W. Regent st.; ho. 229 do.

Vickery, E., & Co., underclothing manufacturers, 27 Saltmarket; ho. 2 Morris place.

Victor (The) Improved Victor Gas Syndicate, 358 Cathedral street.

Victoria Bath Co., Ltd., Baths, Butterbiggins road; John Wallace, secretary, 147 Bath st.

Victoria Infirmary, Queen's Park; Bellahouston Dispensary, 40 Morrison street, s.s.; Convalescent Home, Brooksby, Largs; D. O. MacGregor, M.B., C.M., superintendent; F. Bisset, secretary and treasurer; office, 16 Carlton place.

Victoria Laundry and Dye Works, Princes st., Govan; telephones, P.O. 235 and 236 Govan.

Victoria Motor & Cycle Co., Ltd., manufacturers of Victoria motors, motor cycles, and cycles, component parts, and factors of all kinds of motor and cycle accessories, Victoria Works, Dennistoun. Telegraph. address, "Bicycle."

Victoria Motor and Cycle Co., Ltd., secy.'s and regd. office, 163 West George st.; Matt. Mitchell, C.A., secy.

Victoria Park Hygienic Laundry, Ltd., Inchholm st., Whiteinch.

Victoria Place Baptist Church, Butterbiggins rd.

Victoria Rooms, 476 Victoria road, Crosshill.

Victoria U.F. Church, St. Andrew's cross.

Victoria Valeting Co., 101 St. Vincent street.

Vieille Montagne Zinc Mining Co.; Thomas B. Campbell & Sons, Ltd., agents, 29 Wellington st. —*See Advt. in Ap.*

Vieille Montagne Zinc Mining Co., Cheneé, Belgium; agents, A. G. Kidston & Co., 93 West George st. and 148½ Fenchurch st., London, E.C.— *See Advt. in Ap.*

Viewpark Colliery Office, 127 St. Vincent st.

View Vale Cycle Co., cycle manufacturers, 142 Mathieson street; ho. 149 Adelphi street. s s.

Villada—Cardoso, Joaquin, Mexican Consul, 116 Hope street.

Villafield Bakery, bakers, 147 Kennedy st., St. Rollox.

Vincent, James, headmaster, Maryhill Public School.

Vines, Miss M. M., H.M. senior lady inspector of factories, 74 York street.

Viola, Angelo, confectioner, 17 Candleriggs.

Vipond, A. H., tobacconist, 1023 Argyle street.

Virtue, Alex. (of Peter Fraser & Co., Ltd.), ho., 6 Spring gdns, N. Kelvinside.

Virtue & Co., publishers, 68 Bath st., W. Harrison, agent; head office, 7 City Garden row, London, N.

Vitagraph Electric Theatre, 520 Sauchiehall street.

Vivian, H. H., & Co. (Lmtd.), Birmingham; manufacturers of solid drawn and brazed brass and copper tubes, condenser tubes, rolled brass and copper sheets, &c., &c.; agents, W. Christie & Co., 105 St. Vincent st.

Vivian & Sons, smelters and manufacturers of copper and yellow metal and solid-drawn brass and copper tubes, &c.; Jn. Black & Co., agents, 105 West George street.

Vocal (The) Cinema Co, Ltd., 170 Hope street.

Vogel, Ernst (of Campbell, Smart & Co.), 462 Dobbie's loan.

Vogt, Alfred J. (of Wm. Vogt & Sons), 4 Brighton ter., Copland rd., Govan.

Vogt, Chas. J., meat salesman, Meat Market; ho. 70 Craigpark street, Dennistoun.

Vogt, Joseph, wine and spirit merchant, 7 Great Hamilton st.; ho. 176 Kent road.

Vogt, Louis P., watchmaker and jeweller, 399 Great Western rd.; ho. 7 Park road.

Vogt, Robt. Anthony, wine and spirit merchant, 102 Norfolk st.; ho. 6 Rupert st., W.

Vogt, Wm., & Sons, jewellers and ophthalmic opticians, 22 Queen street.

Vollmer, Henry, musical director, Royal Princess's Theatre; ho. 23 Cambridge street.

Volti, A. Maurice, teacher of violin, 246 Allison st., Crosshill.

Volti, Carl, teacher of violin and pianoforte, 20 Abbotsford pl.

Von Hovelling's Process Anti-Fouling Composition; agents, Mungo Gray & Co., 94 Hope st. Telephone Nos., 303 Argyle, 3035 Central; telegrams, "Mungo, Glasgow."

Vornberger & Co., Ltd., manufacturers of sausage skins, whip, lawn tennis racquet and clock strings, 46 and 48 Market st., city.

Vossen Bros., colour manufacturers, Aix la Chappelle; sole agent, David Mackay, 118 Kent road.

Vost, Arthur, M.B., 32 Skirving st.; res. Edenside, 34 Newlands road, Newlands.

Vost, Charles, C.A. (of Ferguson & Vost); ho. Edenside, 34 Newlands rd., Newlands.

Vost, George, 91 Mossgiel rd., Newlands.

Vost, James, B.Sc., supt. engineer, G. & J. Burns, Ltd., 85 Clyde st., Anderston; ho. 34 Newlands road, Newlands.

Vryheid's Lust, Limited, West India Proprietors, 134 Wellington street.

Vulcan Boiler & General Insurance Co., Limited, for the insurance of Boilers, Economisers, Kiers, Steam Pipes, Engines (Steam, Gas, and Oil), Dynamos, Motors, Electrical Plant, Lifts, Hoists, Gas Plants and Motor Cars. Head Offices, 67 and 69 King street, Manchester. Chief Engineer, C. Bullock. Secretary, J. M. Dale. **Glasgow office, 12 Renfield st.** District Secretary, D. R. Munro. Telephones, 3804 Central; 8648 Central; telegraphic address, "Truth."

Vulcan Brand Swedish Matches (Paraffin and Safety); sole importers, Grischotti & Co., Ltd., 141 West George street.

Vulcan Dock, Hamburg, W. C. Harvey, agent, 166 Buchanan st.

Vulcan Engineering Supplies Co., engineers' furnishers, 263 High st.

Vulcan Iron Works (James M'Millan & Co.), 284 Dobbie's loan.

Vulcan Match Agency, Ltd., manufacturers of "Ellbo," "Pioneer," and "Searchlight" paraffin, "Cottage," "Star," and "Royal" safety matches; sole agents for Scotland, Wm. Thomson & Bros., Ltd., 10 Margaret street, off Eglinton street.

Vulcanite Works, H. Traun, & Sons, ebonite and vulcanite makers, 25 Goswell rd., London, E.C.

W

Wachtler, Emil, cutter (at F. H. Russ & Co.'s), ho. 39 Annette st., Govanhill.

Waddell, Alex., grain, manure, and agricultural implement merchant, 47 and 49 Wesleyan st.; teles., 3034 and 574 Bridgeton; res. Fairfield, Springboig, Shettleston; tel. address, "Alexwad."

Waddell, Alexander, jr. (at A. B. Grant & Sons); ho. 33 Ingleby drive, Dennistoun.

Waddell, Alexander W., coalmaster (of John M'Andrew & Co., Ltd.), 18 Kensington gate, Kelvinside.

Waddell, A. M. & R., house factors and insurance agents, 205 Hope st.

Waddell, Allan, writer (at M'Grigor, Donald, & Co.), ho. 6 Craigmillar rd.

Waddell, C. (at Elmbank Foundry) 4 Livingstone st.

Waddell, D. & D., boilermakers, Carntyne, Shettleston.

Waddell, Daniel, tailor and clothier, 198 Eglinton st.; res. Dubbs house, Barrhead.

Waddell, F., dental rooms, 883 Govan road, Govan.

Waddell, George, agent (Commercial Bank of Scotland, Ltd., 152 St. Vincent st.), ho. Colislinn, Campbell drive, Bearsden.

Waddell, George B. (of Francis Morton & Co., 34-36 Weaver st.); ho. 178 Kenmure st., Pollokshields.

Waddell, James, potato merchant, Queen Street Station; ho. 507 Alexandra parade.

Waddell, James Miller (at J. M'Andrew Waddell's); ho. 15 Third ave., Mt. Florida.

Waddell, James Alexander, 12 Kew terrace.

Waddell, James, C.E. (at Morrison & Mason's, Ltd.), ho. 15 Moray place.

Waddell, James, house steward, Royal Asylum, Gartnavel; res. Muirdell, Selborne rd., Jordanhill.

Waddell, Jas. W. (of Muir & Waddell), 14 Kinloch av., Cambuslang.

Waddell, James (Coltness Iron Co. Ltd.), 211 Onslow drive.

Waddell, J. & D. S., bakers, 353 Govan street; ho. 124 Adelphi street.

Waddell, J. & R., commission agents, 142 Queen st.; ho. 11 Sutherland st., Hillhead.

Waddell, John, insurance broker, 132 West Regent st.; ho. 48 Queen Margaret drive.

Waddell, John (Gresham Life Assurance Co., Ltd.), 132 West Regent st.; ho. 48 Queen Margaret dr.

Waddell, John (of J. & R. Waddell), 142 Queen st.; ho. 11 Sutherland st., Hillhead.

Waddel, John, paper ruler, 20 South Frederick st.; ho. 76 John st.

Waddell, John, & Son, cartage contractors, 51 Millburn street; ho. Shawfield, Rutherglen.

Waddel, John, accountant, Royal Bank of Scotland, 419 Gallowgate; ho. 47 Camphill ave., Langside.

Waddell, John, wright and contractor, 11 to 17 Prince Albert st.

Waddell, Jno., timber salesman (of John M. Clerk & Coy.), 135 Parson street.

Waddell, J. M'Andrew, produce broker, 36 Oswald street; ho. 11 Buchanan gdns., Mount Vernon.

Waddle, John, church officer, Trinity U.F. Church; ho. 61 Charlotte street

Waddell, Joseph, postman, G.P.O.; ho. 152 Duke st.

Waddell & Macdonald, hardwares and newsagents, 38 Brown st., Anderston.

Waddell, Matthew, Maristuen, Stepps.

Waddell, Matthew (of City Picture House, 60 Union street); ho. 80 Kirkcaldy rd., Pollokshields.

Waddel, Milton, & Waddel, insurance agents, 419 Gallowgate.

Waddell, Robert Porter, 60 Buccleuch street.

Waddell, Robert S., foreign produce importer, 25 Hope street; house, 3 Hughenden terrace, Kelvinside.

Waddell, Robert (of Acme Steel and Foundry Co., Gartocher rd., Shettleston); house, Underwood, Mount Vernon.

Waddell, R. D., sausage maker; works and offices, Napiershall street; branches—Watson crescent, Merchiston, Edinburgh; Pakenham street, Belfast; 1 Rubislaw terrace, Aberdeen; and West India Dock rd., London, E.; res. Rednock, Kelvinside, W.

Waddell, Robert, property agent, 205 Hope street; ho., 11 Rhannan road, Cathcart.

Waddell & Son, coalmasters, 81 St. Vincent st.; works, Dalquhandy and Auchenbegg Collieries, Coalburn.

Waddell, T. & R. Porter, grocers and wine merchants, 46 Cowcaddens; salvage and wholesale stores, 54 do.

Waddell, Thomas Dow, surgeon and physician, Queen's Cross, 864 Garscube rd.; ho. 26 Lyndhurst gardens.

Waddell, T. S. (of Clifton & Waddell, Johnstone); ho. Elderslie.

Waddell, T. B. B. (of T. & R. Porter Waddell), ho. 148 Hill st., Garnethill.

Waddell, William (at Alex. Waddell's, 49 Wesleyan st.); ho. 15 Aibany gdns., Springboig.

Waddell, William (of Wm. Waddell & Co.), house, Parkview, Howieshill, Cambuslang

Waddell, Wm., chief officer Fire Dept., 33 Ingram st.; ho. 25 do.

Waddell, Wm., chartered accountant, 157 St. Vincent street; res. Buchanan gdns., Mount Vernon.

Waddell, William, & Co., steel and iron merchants, engineers, forge masters, 53 Waterloo street.

Waddell, Miss J., tobacconist, 133 Duke st.; house, 152 do.

Waddell, Helen C., lace making, 319 Sauchiehall st.
Waddel, Helen E., Avenel, 89 St. Andrews drive, Pollokshields.
Waddell, Janet G., medical practitioner, 55 Albert road, Langside.
Waddell, Mary, designer and decorative artist, 319 Sauchiehall street.
Wade, Grahame H., writer (of Logie & Fisher); ho. Woodcroft, Larbert.
Wadsworth, Henry, engineer surveyor to Bureau Veritas, 29 Waterloo st.; ho., 20 Percy st., Ibrox.
Wagon Owners' Association (The), Robert Baird, secy., 105 St. Vincent street.
Wahler, Madame K., teacher of singing, 22 Arlington street.
Wailes, Dove, & Co., Ltd., manufacturers of patent "Bitumastic" enamels, solutions, and cement for the protection of interior surfaces of iron and steel ships, also tanks, roofs, girders, &c., 145 Queen street; also at 5 St. Nicholas blds., Newcastle-on-Tyne; 10 Lime street, London; 6 Water st., Liverpool; 49 Blackfriars street, Manchester; Exchange buildings, Birmingham; 23 Park row, Leeds; The Avenue, Bishop lane, Hull; and 12 Mount Stuart square, Cardiff; Glasgow tels., Nat., 8880 and 8881 Central; telegrams, all offices, "Bitumastic."
Wainman, Frederick Jas., cashier, Cleansing Department, 129 York drive, Hyndland.
Wainwright, A. E., teacher of music, 12 Westbank terrace.
Wainwright, C. W., secy. (Kelvin, Bottomley & Baird, Ltd.), ho. Woodhill, Johnstone.
WAITERS' Protective Association, 5 Drury st.
Waites, W., Sons, & Aitkinson, Ltd., twine manufacturers and flax spinners, 93 Hope st.; rep., E. Lillie, 55 Dundrennan road.
Wake, Henry Charles, traveller, 25 Willowbank street.
Wakefield, C. C. & Co., lubricator and lubricant manufacturers, 53 Bothwell street.
WALDENSIAN Missions Aid Society (western branch); hon. secy. and treas., John W. Gourlay, C.A., 124 St. Vincent st.
Waldie, Chas. J. (managing director, Western Motor Co., Ltd., 60 Buchanan st.), ho. Middlebie, Thorn road, Bearsden.
Waldie, James, & Sons, colliery owners and coal exporters, 118 Queen st., and at Edinburgh and Leith; telegraphic address, "Waldie," Glasgow; telephone Nos., 4642 and 4643 Central.
Waldie, J. & W., contractors, 369 London road; ho. Melbourne, Carmyle.
Waldie, John, & Co., clay tobacco pipes, pipe clay, and firelighter manufacturers, 28 Kerr street, Calton.
Waldie, William, supt., East Coast Ry. Cos., 37 West George st.; tel. No., 9570 Central.
Waldon, Rich, theatrical proprietor, Royal Princess's Theatre.
Wales, Andrew, postman, 103 Reidvale street.
Wales, Jas. & Co., stationers, printers, and lithographers, 178 West Regent st
Walfish (The) Bay Whaling Co., Ltd., Hardie, Caldwell Ker & Hardie, C.A., secretaries, 149 St. Vincent street.
Walker, Adam, 2 Newton place.
Walker, Alexander, pawnbroker, 219 and 223 Mathieson street; ho. 11 Queen's Park avenue.
Walker, Alexander (Gowanbank Foundry Co.); ho., Gowanbank, Montrose gdns., Milngavie.
Walker, Alex., writer, F.S.I., lands valuation and registration of voters' assessor, and surveyor of assessments, City chambers, 249 George st.; tel. 6400 Central; ho., 18 Queen's Gate; telephone, 2179 Western.
Walker, Rev. Alex., M.A., minister, East United Free Church, Pollokshaws; ho. East U.F. Manse, do.
Walker, Allan, clothing traveller, 16 Florida street.
Walker, Allan, & Co., general warehousemen, 43 to 53 Glassford st.
Walker, Andrew, postman, 73 North St. Mungo st., Townhead.
Walker, Andrew, fruiterer (stores and office), 59 French street.
Walker, Andrew, Ltd., financiers, 95 Bath st.
Walker, Andrew, smallwares, 164 Darnley street.
Walker, Andrew, teacher, St. Rollox (Garngad road) School; ho. 3 Bolton drive, Mount Florida.
Walker, Andrew, wholesale drysalter, 26 Market st., E.; ho. 7 Craigielea st., Dennistoun.
Walker, Andrew, grocer, 287 Main st.; ho. 1 Newhall terrace.
Walker, Andrew, rag, rope, canvas and metal merchant, 113 Burnside st.; ho. 104 Grove st.
Walker, Andrew, merchant (of Walker, Allan & Co.), ho. 8 Crown mansions, Partickhill.
Walker, Archd., wine and spirit merchant, 64 St. James' road; ho., Craigard, Kirkintilloch.
Walker, Archd., designer, 58 Renfield st.; ho. St. Leonard's, Bearsden.
Walker, Archibald, distiller, 4 Muirhead st.; house, Newark Castle, Ayr.
Walker, Archibald (of Duncan Walker), 223 Hope street; house, Craigard, Kirkintilloch.
Walker, A. O., writer (of J. M. Taylor, Nelson, Walker & Co.), ho. 256 Renfrew street.
Walker, A. F., secretary (Mavor & Coulson, Ltd.); ho. 24 Calderwood road, Rutherglen.
Walker, Archibald, spirit merchant, 177 Sandyfaulds street.
Walker, Austine Harington (at G. Walker, Sons & Co.), res. Richmond House, Dullatur.
Walker & Cameron, colliery agents, merchants and exporters, 28 Royal Exchange sq.; telegraphic address, "Coalpit, Glasgow;" telephone, Nat., 8884 Central.
Walker, Chas. A., warehouseman (at J. & W. Campbell & Co.'s), ho. 152 Hyndland road.
Walker, Charles A., ship and insurance broker, 134 St. Vincent st.; ho. 32 Granby terrace.
Walker, Charles W., stockbroker, 4 North court and Stock Exchange; tel. N., 7520 Central; house, Oaklea, Lenzie.
Walker, Charles, D.Sc., Director of Research Department Royal Cancer Hospital; ho. 7 Dundonald road, Kelvinside.
Walker, C. D. R., C.A. (of Dunlop & Murray), Armleigh, Bearsden.
Walker, Colin M., clerk, N. B. Loco. Co., Ltd.; ho. 21 Barclay street, Springburn.
Walker & Co., wholesale merchants and valuators, 150 Renfield st.; res. Coplawhill House.
Walker, Daniel, painter and decorator, 115 Gairbraid st.; ho. 184 Garrioch road, N. Kelvinside.
Walker, David, 13 Leven st., Pollokshields.
Walker, David, deputy superintendent, Mercantile Marine Office; res. Mansfield, Mauchline.

Walker, David, 99 Somerville drive, Mount Florida.
Walker, David, coalmaster, 53 Bothwell st.; res. Glengyle, Lenzie.
Walker, David, M.A., teacher, Kent rd. H. G. school; ho. 131 Clyde st., Carluke.
Walker, David (of D. & T. M. Walker), res. 2 Crown mansions, Partickhill.
Walker, David (of M'Indoe & Co.), Beechmount, Bishopbriggs.
Walker, D. W. (of Alex. Murdoch, 11 West Regent st.), ho. 57 Ravenswood drive, Shawlands.
Walker. D. & T. M., accountants and house factors, 160 Hope street.
Walker & Dick, wrights, builders, and contractors, 674 Pollokshaws road.
Walker, Drybrough, & Co., yarn printers, dyers, and scourers, Arkleston Print Works, Paisley; house of call, 56 College st., Glasgow.
Walker, Duncan, wholesale wine and spirit merchant, blender and exporter, sole proprietor of "Mountaineer" Old Highland Whisky, and "Lake" Old Irish Whisky, 223 Hope st.
Walker, Fraser, & Steele, property agents and house factors, auctioneers and valuators, agents for selling and letting town and suburban houses, also for estates, mansion-houses, shootings, and country residences throughout Scotland; chief offices, 74 Bath st.; branches, 15 Balmore road, Possilpark, Milngavie, and Lenzie; telegrams, "Sportsman," Glasgow; telephones, Douglas 661 and 1750.
Walker, F. J., & Co., produce importers, 229 George street.
Walker, F. M. (of F. M. Walker, Ltd.), 1 Buckingham street, Hillhead.
Walker, Fred. M., Ltd., bedroom furniture manufacturers, 9 Mathieson road.
Walker, George (of George Walker, Sons, & Co.), res. Richmond House, Dullatur.
Walker, George, Sons & Co., chemical merchants, 45 Renfield street.
Walker, Geo., & Son, Ltd. manufng. chemists, drug merchants and drysalters, Crown Works, Bridgeton; reg. offices, 48 French st. and 245-255 Reid st.; telephone Nos., Nat. 2666; P.O., Y 451.
Walker, George B., F.F.S., surveyor (measurer), 65 Bath st.; ho. 12 St. Ann's drive, Giffnock.
Walker, George J., C.A. (of Walker & Marwick, C.A., 163 Hope street).
Walker, George, inspector, St. Rollox police office; ho. 409 Alexandra parade.
Walker, George K., commission agent, Box 17, Royal Exchange; tel. No., 9281 Central; ho. 21 York drive, Hyndland.
Walker, Gilbert, writer (of Walker & Nisbet), 19 Blythswood sq.; ho., 301 Wilton st., Kelvinside, N.
Walker & Hall, silversmiths and electro-plate manufrs., 8 Gordon street; telephone, 9316 City.
Walker, Harry, manufacturers' agent, 24 St. Enoch square; ho. 3 Airdale aven., Giffnock.
Walker & Hassan, tailors and gentlemen's outfitters, 841-843 Govan road, Govan.
Walker, Henry, house painter, 74 Dumbarton road, Partick; house, 76 do.
Walker, H. R., & Co., wholesale electrical suppliers, 26 Renfrew st.
Walker, Hugh, physician, 52 Kilmarnock road.
Walker, James, & Co., Limited, manufacturers of patent "Lion" metallic packings, 50 Oswald st.
Walker, James, corporate accountant, 84 Wilson st.; ho. 9 Kennedy drive, Partick.
Walker, J. & A., iron, steel, and machinery merchants, Gt. Western Road Station, N.B.R.; office, Fulton street; telephone, Western 2438; telegraphic address, "Warroch."
Walker, James, boiler coverer, 11 Bishop court, Bishop st., Anderston; ho. 56 Belmont street, Hillhead.
Walker, James, Science master, Hyndland Higher Grade School, Partick; house, 63 Danes drive, Scotstoun.
Walker, James, organising secretary, 49 Jamaica st.; ho. 4 Rockdove gdns., Tollcross.
Walker, Jas., commission agent, boots, shoes, and leather, 24 St. Enoch square; house, Castleview, Crookston.
Walker, James A. (of William Bryden & Son), 15 North Claremont street.
Walker, James, cashier, 53 Virginia st.; ho., 183 Pollok st.
Walker, James S., meter inspr., Electricity Dept., Waterloo street; ho. 48 Craigpark.
Walker, James, carting contractor, Dundas hill, Port-Dundas.
Walker, James K., M.A., LL.B., solicitor and notary public (of Robert Walker & Orr); ho. 57 Fotheringay road, Pollokshields.
Walker, James (of Alex. Murdoch, and Achilles Steel Co.), ho. 57 Ravenswood dr., Shawlands.
Walker, James D. (Kilgour & Walker, Ltd.), ho. Albionia, 3 Dargarvel av., Dumbreck.
Walker, James (of Laird & Walker), house, 8 Kirkwood st, Ibrox.
Walker, J. Cameron (of Dobbie, Forbes & Co.), res. Hazelbank, Larbert.
Walker, J. Morris, M.B., Ch.B., 21 York dr., Hyndland.
Walker, J. Cradock, F.S.A.A., incorporated accountant, 179 West George street; house, 2 Westbourne terrace, Ibrox.
Walker, James M., Union Bank of Scotland, 191 Ingram st.; ho. Beechmount, Bishopbriggs.
Walker, J. & M., drapers, 157 Parliamentary rd; ho. 73 North St. Mungo st.
Walker, J. B., oil and colour merchant, 70 N. City rd.
Walker, Jas. W., watchmaker and jeweller, *repairs a specialty*, 17 Cambridge lane; ho., 34 Rupert st., W.
Walker, John A., & Co., steam shipowners and brokers, 134 St. Vincent street.
Walker, John C., supt., Western Necropolis, Maryhill.
Walker, J. B., oil and colour merchant (hardware dept.), 19 Shamrock st., West.
Walker, John, insurance assessor and surveyor, 144 St. Vincent st.
Walker, John B., yarn merchant (of Burnet, Walker, & Co.), ho. Marchbank, 42 Kelvinside gardens, N.
Walker, John C., manufacturing chemist, 30 Tobago street, Calton.
Walker, J., stationer, 1122 Argyle st.; ho. 1120 do.
Walker, John B., watchmaker, 809 Govan rd.; ho. 203 Langlands rd.
Walker, John (of W. Moses & Co.), Shawfield, 19 St. Andrew's drive.
Walker, John, B. L. Bank, 19 Union street; ho. 4 Darnley terrace, Shawlands.
Walker, John, antique furniture dealer, 736 Dumbarton road, Partick.
Walker, John, 32 White street, Partick.

Walker, John (of John Walker & Sons (Glasgow), Ltd.), Fernbank, 56 Queen Mary avenue.
Walker, John, bank accountant, 69 Renfield st.; ho. 11 Roodebloem gardens, Clarkston.
Walker, John, & Co., ropes, lines, twines, brushes, mats, and matting, &c., 56 Broomielaw.
Walker, John, & Co., family grocers, wine merchants, and Italian warehousemen, 28 Renfield st.
Walker, John (Glasgow Apothecaries' Co., Ltd.); ho. Ettrick bank, 5 Melfort avenue, Dumbreck.
Walker, John A. (of John A. Walker & Co., and Robert A. Walker & Co.); ho. 6 Belhaven terrace, Kelvinside.
Walker, John Heugh (of Smith, Sons & Laughland, Ltd.), ho. Homefield, Bearsden.
Walker, John, J.P., F.S.I. (of Walker, Fraser, & Steele), 74 Bath st.; res. Eden House, Lenzie.
Walker, John, fishmonger, poulterer, and licensed game dealer, 245 Byres rd.; telephones, Nat. 1634 and 1635; ho. 5 Ruthven st.
Walker, John, engineer (at Jas. Howden & Co., Ltd.); res. Hillside, Newlands rd., Newlands.
Walker, John, accountant, Royal Bank of Scotland, 130 Cowcaddens street; ho. 8 Melville street.
Walker, John, slater and plasterer, 2 Helenvale st.; ho. 8 Muiryfauld drive, Parkhead.
Walker, J. Mitchell, agent (Canada's Grand Trunk Rly.); ho. North Gate, Giffnock.
Walker, John & Sons (Glasgow) Ltd., cabinetmakers, chair manufacturers, and upholsterers, 807 to 823 London road.
Walker, John J. (of George Walker, Sons, & Co.), 45 Renfield st.; res. Richmond House, Dullatur.
Walker, John S. (of Corrie, Henderson & Co.); ho. 12 Traynard ave., Tollcross.
Walker, John, & Sons, Ltd., distillers and wine merchants, Kilmarnock.
Walker, Malcolm M., 4 Binnie place.
Walker & Marwick, chartered accountants, 163 Hope street.
Walker, Matthew, writer, 268 Bath st.
Walker, M., ironfounder (of the Gowanbank Foundry Co., Oakbank st.), ho. 37 Windsor ter.
Walker & Nisbet, writers, 19 Blythswood sq.
Walker, Peter (at A. & J. Inglis', Ltd.); house, 15 Muirend gdns., Muirend.
Walker, Robert, & Co., fish factors, 10 Clyde ter., and Fish Market.
Walker, Robert, commission agent, 2 Oswald st.
Walker, R., & Co., cotton yarn merchants, 57 Oswald street.
Walker Robert, gen. supt. of markets, Reklaw, 127 Terregles av., Pollokshields.
Walker, Robert, & Orr, writers, 154 West George street.
Walker, R. H., stockbroker, 147 West Regent street.
Walker, Robert, & Son, joiners, 193 West Regent st.; ho., 80 Barrington drive.
Walker, Robt. J., architect, 108 Douglas street, Blythswood square; ho., 2 Olrig terrace, Pollokshields.
Walker, Robert, wine and spirit merchant, 1147 Argyle street; ho. 1 Radnor ter.
Walker, Robert, grocer, 9 Sandeman street, Partick.
Walker, Robert G., 3 Elmbank crescent, W.
Walker, Robert A., & Co., marine and fire insurance brokers, 134 St. Vincent street.
Walker, Robert, junr., assistant superintendent of markets, 76 Hill street, E.; ho. 240 Duke st.
Walker, Robert, M.A., lecturer, Dundas Vale Training College; res. Claremont, Muirhead, Chryston.
Walker, Robert, plumber, gasfitter, and zinc worker, 131 Govan st.
Walker, Robert (of Robert Walker & Co., 27 Savoy st.); ho. 17 Stanmore road, Mount Florida.
Walker Robert (of Wm. Walker & Co., calenderers, 95 West Nile st.); ho. 8 Beaton road, Pollokshields.
Walker, Robert, & Co., cabinetmakers, chairmakers, and upholsterers, 27 Savoy st., Bridgeton.
Walker, Robert, butcher, 657 Argyle st.; ho. 12 Ancaster dr., Anniesland.
Walker, Robert, jun., 154 W. George st.; res. Ardhattan, 178 Nithsdale road, Pollokshields.
Walker, Robert, church officer, St. James' Parish Church; ho. 73 Great Hamilton st.
Walker, R., hairdresser, 15 George st., city; ho. 215 Duke street.
Walker, Robert, Bonavista, 6 Laggan rd., Newlands; Nat. tel., No. 1, Langside.
Walker, Sam. T., traveller (at J. & W. Wallace, 498 Gallowgate); ho. 13 Princes st., Pollokshields.
Walker, Thomas, chandler, 248 Main st., Bridgeton.
Walker, Thomas M. (of D. & T. M. Walker); house, Avonmore, Kilmacolm.
Walker, Thomas (A. B. Kirsop & Co.), Ardlui, Bentinck drive, Troon.
Walker, Thomas (of Walker & Dick, 674 Pollokshaws rd.), res. Westerhill, St. Bride's road, Newlands.
Walker, Thos., bedding manufacturer, 175 George st.; ho. Benula, Giffnock.
Walker, Thos., secretary, Messrs. A. & G. Paterson, Ltd., St. Rollox; res. Strathmar, Milngavie.
Walker, Thomas, fish, poultry and game dealer, 378 Byres road; ho. 325 do
Walker, T. R., greengrocer, 68 Carrick street.
Walker, W. & F., Limited, sole manufacturers of "Carbolacene," Colonial House, Liverpool; agent for Scotland, Jas. D. Smellie, 25 Gordon st.
Walker, Walter C. (at Craig & Mackie); house, 132 West Princes street.
Walker, William, agency superintendent, United Kingdom Provident Institution, 129 St. Vincent st.; ho. 2 Glencairn dr., Pollokshields.
Walker, William, manufacturer, 98 Brunswick street.
Walker, Wm. A. (The Glasgow Coal Co., Ltd., 142 St. Vincent st.), ho. 295 Golfhill drive.
Walker, Wm., & Sons, curriers, leather merchants and manufacturers of machinery belting, hose pipes, laces, mechanical leathers, &c., St. Mungo Leather Works, Old Wynd; tel. Nos., 594 Bell, 3325 Y 2 Tron.
Walker, William E. (at Stewarts and Lloyds, Ltd.); ho. 130 Berkeley street.
Walker, Wm., janitor, Hillhead High School, Cecil street.
Walker, Wm. (Alex. M'Gavin & Co., Ltd., 12 Dixon st.), Millersneuk, Lenzie.
Walker, W. G., & Sons, asphalte manufacturers, contractors for Sicilian and Limmer rock asphalte, tar-macadam and "Bitromat" paving, &c.; office, 60 St. Enoch square; works, 550 Pollokshaws rd.; tel. 9109 City; also at Ayr and Edinburgh; telegraphic add., "Limmer, Glasgow."
Walker, William, slater and plasterer, 69 Wolseley st.; ho. 36 Garturk st., Crosshill.

Walker, William, plasterer, Park lane, Paisley road; ho. 20 Rutland crescent.
Walker, W. Maclaren (of W. Maclaren Walker & Co.), 24 George square.
Walker, William, & Co., Acme Stamp and Brand Works, 125 London street.
Walker, Wm., & Co., calenderers and packers, handkerchief hemmers and shawl fringers, 95 West Nile st. and 3 Bath lane; telephone Nos., 3298 and 1590 Douglas.
Walker, William, jun., & Co., wholesale warehousemen, 43 Cumberland st., Calton.
Walker, Wm. (at Thomas Dunlop & Sons, 70 Wellington st.), ho. 23 Circus drive, Dennistoun.
Walker, Wm., & Sons, slaters and plasterers, 263 Eglinton st.; ho. 36 Garturk st.
Walker, Wm. Nairn, designer, 69 St. Vincent st.; ho. Invercloy, Park road, Milngavie.
Walker, Wm. Taylor, M.A., minister, Bellgrove U.F. Church; ho. 7 Onslow dr. Dennistoun.
Walker, Wm., accountant, Clydesdale Bank, Ltd., 373 Sauchiehall st.; ho. Medrox, Rutherglen.
Walker, Wm., inspector of telegraph messengers, G.P.O.; ho. 7 Firpark terrace.
Walker, William, supt. of way and works, Cale. Rly., 57 Maxwell road; ho. 42 Leslie street.
Walker, Wm. S. (at Ker, Bolton & Co.'s), ho. 6 Leven street, Pollokshields, East.
Walker, Wm. Maclaren, & Co., iron, steel, coal, and iron ore merchants, 24 George sq., representing Cory's Trading Co., Ltd., Cardiff; telegraphic address, "Hematite, Glasgow;" telephone No. 8879 Central.
Walker, Wm., postman, W.D.O.; ho. 69 Hyndland st., Partick.
Walker, Wm., of John Macdonald & Son, Ltd., Watt st., Maryhill; ho. 17 Millbrae cres., Langside.
Walker, Wm., house factor and property valuator, 93 W. Regent st.; ho. 88 Hyndland rd.
Walker, Wm. Kerr, M.B., C.M., physician and surgeon, 61 Kilmarnock road, Shawlands.
Walker, Wm. R., accountant, Union Bank, Trongate; ho. 268 Bath st.
Walker, Wm. (of Walker & Hassan), 97 Oregon pl., Craigton.
Walker, William, butcher, 384 Duke st.; ho. 499 do.
Walker, Mrs. Archibald, 6 Queen's gate, Dowanhill; telephone 2767 Western.
Walker, Mrs. M. A., 32 Granby terrace.
Walker, Mrs. W. W., spirit merchant, 176 Great Eastern road; ho. Wilmarla, North Mount Vernon.
Walker, Mrs. W., provision merchant, 202 Possil rd.
Walker, Mrs. Margaret, dairykeeper, 173 Eglinton street s.s.; ho. 169 do.
Walker, Mrs., wine and spirit merchant, 81 Henderson street.
Walker, Mrs., 25 Blythswood drive.
Walker, Mrs. Sarah, warehouseman, 37 Canning st.
Walker, Mrs., stationer and tobacconist, 26 Minard road, Crossmyloof.
Walker, Miss (British and Foreign Glass Co.); ho. 17 Third avenue, King's Park, Mount Florida.
Walker, Miss M., Belmont, 18 Kelvinside gardens.
Walker, Isabella E., dressmaker and costumier, 3 Langside place.
Walker, Jeanie W., stationer and tobacconist, 487 Gallowgate; ho. 7 Westerton gardens, Shettleston.
Walker, Mary M., fancy hosier and dressmaker, 70 Cambridge street.
Walkinshaw, George, commercial traveller (at Bayne & Duckett), ho. 124 Bothwell st.
Walkinshaw, T., Clyde Valley Cycle Co., 493 Dumbarton rd., Dalmuir.
"Walk Over" Shoe Co., boot merchants, 137-139 Buchanan street.
Wall, Messrs., & Co. (now M'Donald & Co.), wholesale ironmongers, 33 Brunswick street.
Wall, Geo. & Co., produce importers and merchants, 9-11 Wilson street (Arthur A. Jackson, agent); head office, Williamson street, Liverpool.
Wall, John (of Allan & Wall), 263 Hope st.; ho. 99 Oxford dr., Kelvinside, N.
Wall Paper Manufacturers, Ltd. (Walpamur depot), manufacturers of high-class colours in oil, varnishes, enamels, Walpamur waterpaint, and Muromatte flat oil paint, 52 St. Enoch sq.; tel. Central 5400; Geo. W. Brown, 28 Holyrood quadrant.
Wallace, Alexander (of Wallace & Allan, writers, 88 Bath st.), ho. 111 Randolph rd., Jordanhill.
Wallace, Alexander S., tailor and clothier, 28 Battlefield rd.; ho. 9 Overdale avenue, Langside.
Wallace, Alex. (of Wallace & Co. 33 Virginia st.), ho. 12 Montgomery ter., Mount Florida.
Wallace, Allan, stockbroker (of Wallace, Young & Co., 25 Gordon st.); ho. Kirkhill House, Mansewood.
Wallace, Allan C. (at Wm. Tait & Co.), 11 Bolton dr., Mount Florida.
Wallace, Allan S., building trades merchant, 47 Durward ave., Shawlands.
Wallace & Allan, writers, 88 Bath street.
Wallace, Andrew, C.A., 86 St. Vincent st.
Wallace, Andrew, drysalter and chemical merchant, 15 York st.; ho. 721 Shields rd.
Wallace, Angus, traveller, 70 Albert road, Crosshill.
Wallace, A. C., & Co., merchants and shippers, 71 West Nile street.
Wallace, Archibald, manager, Ogg Bros., Paisley Road toll; ho. 40 Clifford st., Ibrox. Tel., Ibrox 77.
Wallace, A. C. (of A. C. Wallace & Co.), res. Heatheryknowe, Kilmacolm.
Wallace, A., dairy keeper, 148 Calder street.
Wallace, Arthur A., hardware and chandler, 712 Pollokshaws road; ho. 27 Marlborough rd.
Wallace Brothers, iron, steel, copper and metal merchants and refiners, ironfounders, and enamellers, 284 to 290 Crownpoint road.
Wallace & Bryce, wrights, 176 and 184 Preston st., and 64 Albany st.; office, 56 do., Bridgeton.
Wallace, Charles, slater, 23 New Smithhill street, Paisley; telephone No. 186.
Wallace, C., jobbing gardener, 100 Stratford street, Maryhill.
Wallace & Clark, analytical and consulting chemists, laboratory of the public analyst for the counties of Lanark and Renfrew, and for the burghs of Partick, Paisley, Kilmarnock, Ayr, Motherwell, Dumbarton, Helensburgh, Renfrew, Barrhead, Biggar, and Dornoch; of the district analyst for the county of Renfrew and for the burghs of Paisley and Dumbarton under the Fertilisers and Feeding Stuffs Act, 138 Bath st.
Wallace & Co. Netherplace, Limited, bleachers and finishers, 4 West Regent st.; works, Netherplace, Mearns.
Wallace & Co., calenderers and packers, 109 John st., city, 3 Love loan, and 15 Margaret st.

Wallace & Co., naval architects and consulting engineers and surveyors, 53 Bothwell st.

Wallace & Co., commission agents and merchants, 342 St. Vincent st.; tel. No. 762 Charing.

Wallace & Co., commission agents, 33 Virginia street.

Wallace & Connell, plumbers, lead merchants, hydraulic and sanitary engineers, 44 St. Enoch sq.; foreman, John D. Morton, 113 Peveril av. Tel. No., 9126 Central.

Wallace & Connell, plumbers, lead merchants, hydraulic and sanitary engineers, 190 North st.; foreman, Geo. Howat, 36 Cleveland st. Telephone 516 Charing (all hours).

Wallace & Connell, plumbers, lead merchants, hydraulic and sanitary engineers, 723 Gt. Western road, Hillhead; foreman, Andrew Rennie, 3 Doune Quad., Kelvinside, North. Telephone, 737 Western (all hours).

Wallace, Daniel, traveller (at John Gray & Co.'s, Ltd.), ho. 37 Cartha street.

Wallace, David H., stockbroker (of G. H. Wallace & Co.), 41 St. Vincent place.

Wallace, David (of Wallace & Bryce); ho. 48 Albany st., Bridgeton.

Wallace, David G., chandler, oils and colours, ironmonger, 34 Eglinton street.

Wallace, Donald, & Co., whisky merchants; sole agents, Greenlees Bros., 40 Wellington st.

Wallace, Douglas H. (of Dunn & King, Ltd., 166 Buchanan st.), 5 Queen's gdns., W.

Wallace, Duncan & Co., whisky merchants, sole agents, Greenlees Bros., 40 Wellington street.

Wallace, Duncan M. (of John Wallace & Sons, Ltd.), ho. 1 Oakley ter., Dennistoun.

Wallace, D., secretary (Goodall & White, Ltd.), ho. 30 Monteith Row.

Wallace, D. M., & Co., wholesale fancy drapery warehousemen, 10 Buchanan st.

Wallace, D. M. (of D. M. Wallace & Co.), 6 Beaton rd., Maxwell Park.

Wallace, E. K., & Son, consulting engineers and steamship surveyors, 60 St. Enoch sq.; telegrams "Careful, Glasgow"; Nat. telephones 9298 Central. and 24 Ibrox; house, 18 Rowan road, Dumbreck.

Wallace Fisheries, Ltd., salmon factors, 52 St. Enoch square.

Wallace, George, newsagent and tobacconist, 314 Garscube rd.

Wallace, G. H., & Co., stock and share brokers, 41 St. Vincent place; telephone No. Central 9299.

Wallace, G. H., stockbroker (of G. H. Wallace & Co.), 41 St. Vincent place.

Wallace, Geo. B. (of John Wallace & Sons, Ltd.); ho. Edgewood, Haggs road, Maxwell park.

Wallace, George (Wallace & Thom), ho. 4 Radnor terrace, Argyle street, W.

Wallace, Hugh, jr., warehouseman (at Willis, Nelson & Co.), Woodburn, Clarkston.

Wallace, Hugh, collector of rates, Municipal buildings, Coatbridge; res. Langley, Chryston.

Wallace, Hugh, butcher, 377 Garscube road; ho. Craigton, by Milngavie.

Wallace, I., librarian and stationer, 581 Alexandra parade; ho. 183 Meadowpark st.

Wallace, James (at W. Marshall & Sons, 16 Frederick st.); ho. Struanvar, Eastwood aven., Giffnock.

Wallace, James (of Wallace, Wilkie, & Co.), house, 20 Nithsdale rd., Strathbungo.

Wallace, Rev. James, minister of Plantation Parish, 8 Bellahouston ter.

Wallace, Rev. Jas., Dowanvale U.F. Church, Partick; ho. 33 Annfield road, Partickhill.

Wallace, James, antique dealer, upholsterer, cabinetmaker, removal contractor, 238 Great Western road.

Wallace, James, harness merchant, 228 Main st., s.s.; ho. 13 Govan st., s.s.

Wallace, James, hay and grain merchant, 314 Renfrew street.

Wallace, James W., M.D., 351 Bath st., Charing cross; tele. Charing 654; ho. 67 St. Andrew's dr., Pollokshields; tele. Kinning park, 358.

Wallace, James, cashier, W. P. Lowrie & Co., Ltd., 44 Washington st.; ho. Kirtonholme, Howwood.

Wallace, James (of Wallace & Co.), 109 John street, city; ho. Woodside, Cambuslang.

Wallace, James, quarry salesman, The United Collieries, Ltd.; ho, 16 Marlborough rd., Cathcart.

Wallace, James (at Wm. Beardmore & Co., Ltd., Parkhead Forge); St. Fillans, Courthill ave., Cathcart.

Wallace, James, hardware, 1216 Govan rd.; ho. 1208 do.

Wallace, James, agent, Bank of Scotland, St. George's Cross; ho., 16 Mansionhouse rd., Langside.

Wallace, J. Alec. W., commercial traveller, Arthur & Co.'s, Ltd.; ho. Lincluden, Whitecraigs, by Giffnock.

Wallace, J. & C., pastry bakers, 232 Cumberland street, s.s.; ho. 620 Rutherglen road.

Wallace, J. & W., seed, grain, hay, and straw merchants, and chemical manure manufacturers, 498 Gallowgate; stores, 45 Kerr st., Calton.

Wallace, John Alex., tea agent, 5 Dixon st.; telegraphic address, "Ceylon, Glasgow"; tele. No. 3988 Central; ho. 88 Langside avenue, Langside.

Wallace, John B., valuer, 67 Waterloo st.

Wallace, John, provision merchant, 666 Rutherglen road; ho. 47 Annette st.

Wallace, John, writer (formerly of 58 W. Regent st.), 147 Bath st.; telephone Nos., 2358 and 2359 Douglas; house, 19 Keir st., Pollokshields.

Wallace, John, & Co., boilermakers, &c., Barrhead Boiler Works, Barrhead.

Wallace, John, Sausage Makers, Ltd., 54 Jamaica st.; tele. Nos. 9122 City, 3072 Central.

Wallace, John (of John Wallace, Sausage Makers, Ltd.); ho. 11 Knowe ter., Pollokshields.

Wallace, John, company director, 21 Queen's gate.

Wallace, John, & Son, joiners, 16 Ewing place, Parkhead; ho. 3 Dalmarnock st., do.

Wallace, John (of Ross & Wallace, 70 Union st.)

Wallace, John, junr., certified accountant, 101 St. Vincent st.; ho. 19 Keir st., Pollokshields.

Wallace, John, & Sons, Ltd., structural engineers, contractors, galvanisers, iron door makers, iron buildings, roofs, &c., Fairley st., Dennistoun; tel. No., Bridgeton 742.

Wallace, John, & Sons, Ltd., agricultural engineers and implement makers, Graham sq.; works and head office, Paton street, Dennistoun. Tele. Nos., Bridgeton 130 and 131.

Wallace, John (of John Wallace & Sons, Ltd.); ho. 459 Duke st.

Wallace, John, & Co., Ltd., margarine manufacturers, 73 Wilson st.; Creamery, Rowallan, Kilmarnock. Telephone Nos., 38 Kilmarnock, and 2767 Bell and 582 Bell, Glasgow.

Wallace, John, church officer, Queen's Park Parish Church; ho. 54 Albert road, Crosshill.
Wallace, John, auctioneer and valuator (of Dixon & Wallace), 54 Gordon st.; ho. Millburn, Kilmarnock, and Stanecastle, Irvine.
Wallace, John H. (at Wright, Johnston & Mackenzie), 30 Lawrence street, Partick.
Wallace, John, writer, 183 West George st.; tel., Central 5567; ho. 24 Lansdowne crescent.
Wallace, John F. (of John Wallace & Sons, Ltd.), ho. Netherlee, St. Bride's rd., Newlands.
Wallace, John (of Michael Nairn & Co., Ltd.), 21 Queen's gate, Dowanhill.
Wallace, John Veitch, surgeon, 27 Melville st., Pollokshields.
Wallace, Joseph, hatter and hosier, 453 Paisley rd.; ho. 21 Dunolly gardens, Ibrox.
Wallace & Kerr, tailors, 16 Spoutmouth.
Wallace, Malcolm M., traveller (W. Younger & Co., Ltd.); ho. 109 Earls Park ave., Newlands.
Wallace, Mungo, chemist (representing Messrs. Hall, Forster & Co., Ltd., Newcastle-on-Tyne), 60 Polwarth gdns., Hyndland.
Wallace, Peter (of Wallace & Co., 109 John st., city); ho. Redcroft, Bearsden.
Wallace, Peter, naval architect, 19 Waterloo street; ho. Towerdene, Bearsden.
Wallace, R. B. F., secretary (John Wallace, Sausage Makers, Ltd.), 11 Knowe terrace, Pollokshields.
Wallace & Ritchie, stay busk manufacturers, 63 John street, city.
Wallace, Robert (of John Wallace & Sons, Ltd.), ho. Glenartney, Circus drive.
Wallace, Robert (at Hunter, Barr, & Co., Ltd.), ho. 9 Battlefield gardens, Langside
Wallace, Robert, Ltd., grocers, tea and whisky merchants, Town buildings and 7 Academy st., Ayr.
Wallace, Robert, grain merchant, 14 Alexandra street.
Wallace, Robert B., traveller, 27 Oswald street; ho., 55 Kilmarnock road, Shawlands.
Wallace, Robert, slater and plasterer, 31 Bath lane; ho. Thornwood, Stepps.
Wallace, Robert, painter and decorator, 104 and 106 Raeberry st. and 903 Dumbarton rd.; ho. 6 Park drive south, Whiteinch.
Wallace, Robert, & Co., grocers, tea and whisky merchants, 25 Newmarket st, Ayr.
Wallace, Robert, Hopefield, Barra st., Maryhill.
Wallace, Robert, grocer and provision merchant, 6 Kildrostan buildings.
Wallace, Scott & Co, Ltd., wholesale tailors, Cathcart.
Wallace, S. R. (of The Reliance Cleaning Co.), 76 John street.
Wallace & Shearer, ladies' and gent's tailors, 79 Hutcheson st.
Wallace & Thom, wholesale hardware merchants and jewellers, 43 Virginia st.
Wallace, Thos., Invergower, 8 Woodburn rd., Newlands
Wallace, Thomas (at Clyde Shipping Co., Ltd.), res. Tarbolton, Riverside rd., Newlands.
Wallace, Thos., surveyor (Atlas Assurance Co., Ltd.), 174 W. George st.; ho. Kirtonholme, Howwood.
Wallace, Thos., session clerk, Cranstonhill U. F. Church, 1310 Argyle st.
Wallace, Todd & Co., woollen warehousemen, 5 Wellington st.
Wallace, W., agent (manufacturers), 11 Miller st.; ho. 221 Allison street.
Wallace, Walter, & Sons, wrights and builders, 3 Ravenshall road, Shawlands; ho. Maeshowe, do.
Wallace & Weir, mantle manufacturers, 34 Argyle street.
Wallace, Wilkie & Co., produce brokers and commission merchants, 196 St. Vincent street.
Wallace, Wilkie, & Newton, manufacturers' agents, for all engineroom stores, 196 St. Vincent street.
Wallace, Wilkie & Co., West India merchants, 196 St. Vincent street.
Wallace, William (of Wallace & Co.), 109 John st., city; res. Inglefield, Milngavie.
Wallace, William, pawnbroker's assistant, 1 Sawmill road; house, 13 White street, Partick.
Wallace, William B. (of John Wallace & Sons, Ltd.), ho. Machrie, Newlands.
Wallace, Wm., meter inspector, Corporation Electricity Department; ho. 7 Ettrick place, Pollokshaws.
Wallace, Wm. (of Spittal & Skinner); ho. 127 Peveril avenue, Shawlands.
Wallace, William (at P. & W. MacLellan's, Ltd., Clutha Works); ho. 5 Walmer cres., Paisley rd., W.
Wallace, Wm., photographer, 1041 Argyle st.
Wallace, William (at Wm. King, Firhill Glass Bottle Works), ho. 43 Walton street, Shawlands.
Wallace, Wm., 637 Dumbarton road, Partick, W.
Wallace, William, grocer and provision merchant, 394 Govan street; house, 4 Belleisle st., Govanhill.
Wallace, William H. (at Edward & Sons), house, 247 Langside road, Crosshill.
Wallace, Wm., M.A., M.B., C.M., L.D.S., surgeon dentist, 25 Newton place.
Wallace, Wm. (at J. Dunn & Stephen, Ltd.); ho. 227 Main st., Rutherglen.
Wallace, William, LL.D., 106 University avenue.
Wallace, William W., manufacturers' agent, 38-40 Montrose st.; ho. 144 Sword st., Dennistoun.
Wallace, Young & Co., stockbrokers, 25 Gordon st.
Wallace, Mrs., laundry, 13 Garriochmill road.
Wallace, Miss B., stationer, 79 Cumberland st., s.s.
Wallace, Miss R., ladies' outfitter, 143 Crown street; ho. 139 Adelphi st.
Wallace, Miss, draper, 392 Rutherglen road.
Wallace, Miss, teacher of pianoforte, 118 University avenue.
Wallace, Miss, laundress, 61 Hyndland st.
Wallace, Helen, blouse specialist, 455 Duke street; house, 60 Meadowpark street.
Wallace, Jane F., 11 Montague st.
Wallach Bros., Ltd., engineers' furnishers, asbestos manufacturers, &c., 108 Hope st.; Geo. Mason, manager.
Waller, Robert Inglis, secy., Manchester Unity Oddfellows (Glasgow district), 36 Grafton street.
Waller, William, & Co., Limited, sewing cotton manufacturers; warehouse, 87 Wellington street.
Wallis, A. G., M.R.S.I., consulting, sanitary, and civil engineer, 223 Hope st.; ho. 246 Bath street.
Wallis, J. M., manufacturers' agent, 60 St. Enoch sq.
Walls, Alexander, & Co., builders and contractors' plant and machinery merchants; cranes, boilers, pumps, wagons, rails, &c., for sale or hire, every description of tools andgen eral furnishings, 80 Galbraith st., Finnieston.
Walls, Andrew, 138 North street.
Walls, John T., hand sewn boot specialist, 329 Argyle st.; ho. 25 Highburgh rd., Dowanhill.

Walls, John, inspecting engineer, National Boiler Insurance Coy.; ho. 6 Rowallan gdns.
Walls, John, grocer and provision merchant, 414 Springburn road; ho. 210 Hillhouse st.
Wall's Limited, expanded metal manufacturers, sole agents, J. L. Carty & Co., 46 Gordon street.
Walls, W. A. (Wm. Walls & Co., Ltd.), ho. 10 Huntly gardens, Kelvinside.
Walls, William, & Co., Ltd., spermaceti and paraffin wax refiners and oil merchts., Lochburn road, Maryhill.
Wallwork, C. W., supt. Church Army Home, 17 Myrtle street.
Wals, A. P., fire clay products, 68 Gordon st.
Walsh, John, supt. steward, Laird Line, Ltd., 15 M'Alpine st.; ho. 2 South Park drive, Paisley.
Walsh, T. M., Scottish district secretary National Sailors' and Firemen's Union, 178, 180 Broomielaw.
Walshaw, E. J., accountant, 112 Bath street; ho. 41 Queensborough gdns., Hyndland.
Walter, Rev. Edward, clergyman, 136 Balgrayhill.
Walters, A. & M., tailors and costumiers, 317 Parliamentary rd.; ho. 4 Grafton st.
Walters, Joseph, & Sons (of Birmingham), hardware factors, 5 Oswald st.
Walton & Co., hygienic bedding manufacturers & feather merchants; factory, 23 St. Andrew sq.; office and showrooms, 36 Charlotte lane (114 London street).
Walton, G. Kenyon, 11 Oswald street; ho. 4 Parkville road, Byres road, Partick.
Walton, George N., foreman (Galbraith & Winton, 48 Kelvin street), ho. 269 New City road.
Walton, Henry D., architect, 213 W. Campbell st.; res. Lea-rig, New Cathcart.
Walton, Herbert, Cathedral organist, 1 Queen's terrace, W.
Walton, James, & Co., paper merchants, wholesale and manufacturing stationers, importers of foreign papers, engravers, lithographers, letterpress printers, bookbinders, and paper-bag manufacturers, 51 Cochrane street.
Walton, James S. (of Gage & Stoddart); ho. 9 9 Garrioch quad., Maryhill.
Walton, James (of James Walton & Co.), ho. Gryffe Craig, Kilmacolm.
Walton, James (of George Grant & Sons, Limited, 101 David st.), ho. 5 Boclair gardens, Bearsden.
Walton, John, & Sons, city leather works; leather link and plain belting manufacturers, 36 Charlotte lane.
Walton, Robert, job merchant, 34 Struthers st., Calton.
Walton, Robert A., dental rooms, 269 New City rd.
Walton, R. K. (of Walton &Co.), 23 St. Andrew's sq.
Walton, R. K. (of John Walton & Sons), 13 Battlefield gardens.
Walton, Wm. (of Gage & Stoddart), ho. 127 Broomhill dr., Broomhill.
Walton, W. A., 110 Queen's dr., Crosshill.
Walton, Misses Hannah and Helen, teachers of drawing and painting, 2 Bothwell ter., Hillhead.
Wambach & Coy., offal merchants and sausage skin manufacturers, Slaughter House, Moore st. and 88 Elcho st.; works, 109 Vinegarhill st.; ho. 10 Clayton ter.
Wands, Alex., wine and spirit merchant, 342 New City road; ho. Newfield, Southbrae dr., Jordanhill.
Wands, A. F., funeral undertakers' furnisher, 52 Glassford st.; ho. 1025 Duke st.
Wands, George D., embosser, glazier and glass merchant, 22 Raeberry st.; ho. 689 New City road.
Wands, W., undertakers' furnisher, 146 Ingram st.
Wands, Mrs. M. Lindsay, surgeon-dentist, 248 Bath street.
Wanless, George G., tea agent, 99 Waterloo st.; ho. 96 Holmlea road, Langside.
Wanless, R. S., clerk (N.B. Rly., High st.), 24 Ruskin sq., Bishopbriggs.
Wanless, T. S., tea agent, 93 Waterloo street, city; ho. 128 Newlands rd., Cathcart.
Wanless, William A. (at Cranston's Tea Rooms, Ltd.), 28 Buchanan st.; res. Maybank, Gourock.
Wannop, Isaac (of Cullen & Wannop), res. Edina house, Uddingston.
Ward, Albert Edward, physician and surgeon, 370 Dumbarton rd., Partick; ho. 4 Broomhill gdns., do.
Ward, George, wine and spirit merchant, 67 Dumbarton rd., Partick; ho. 22 Banchory gardens, Partickhill.
Ward & Goldstone, wholesale electrical supplies, 50 Wellington st.
Ward, Jas., confectioner, 70 Stirling rd.; house, 68 do.
Ward, James T., wine and spirit merchant, 117 Westmuir st. and 2 Nisbet st., Parkhead; house, Avenue House, Balshagray avenue, Partick
Ward, James T., wine and spirit merchant, 336, 338 Dumbarton rd.; ho. 88 Balshagray ave., Partick.
Ward, John (at M'Kinney & Rafferty's), ho. 43 Garturk st., Crosshill.
Ward, John, furniture dealer, 901 Argyle st.; ho. 492 St. Vincent st.
Ward, Marcus, & Co. (Ltd.), chromo-lithographers, letterpress and block printers, show-card manufrs., wholesale and manufacturing stationers, 64 Wellington st.
Ward, Neil, wine and spirit merchant, 50 Elderslie st.; ho. 31A do.
Ward, Samuel, audit office, Caledonian Railway; ho. Gledstane cottage, Bishopton.
Ward, Thomas K., & Co., stockbrokers, 65 Renfield st; ho. 17 Hyndland avenue.
Ward, Thos. W., Ltd, iron and steel, metal and machinery merchants, Clydesdale Yard, Wishaw; head offices, Albion Works, Sheffield.
Ward, William, F.F.S., quantity surveyor, 180 West Regent st.; ho. 26 Granville st., W.
Ward, William, 3 Herschell st., Anniesland.
Ward, W. J., traveller (A. Frew & Co., Barrack Station, Gallowgate); ho. 14 Strathyre st., Shawlands.
Ward, Wm., wine and spirit merchant, 233 and 235 Dumbarton road, Partick; ho. 2 Edelweiss terrace, Partick.
Warden, Arthur (of Warden & Bell), ho. 62 Sardinia terrace, Hillhead.
Warden & Bell, ship and insurance brokers, 75 Bothwell st.
Warden, David, butcher, 64 John Knox street; ho. 70 Finlay drive.
Warden, John, traveller, 177 Ledard rd., Langside.
Warden, J. W., tea agent, 27 Oswald street; ho. 25 Mountstuart st., Shawlands.
Warden, Richard H. A., 23 Blythswood drive.
Warden, Robt., flesher, 18 Dunchattan st.; house, 177 Meadowpark st.

Warden, Robert (J. & W. Campbell & Co.); ho. 7 Woodstock drive, Newlands.
Warden, Thomas, 5 Eton gardens, Hillhead.
Warden, Wm. (of Alex. Murdoch & Co., Carpet Manufacturers, Ltd.), Peveril ave., Burnside, Rutherglen.
Warden, Wm. Orr, pilot master, 16 Robertson st.; res. 13 Larch road, Bellahouston.
Warden, Willoughby C. (of Morris, Warden, & Co), res. The Knoll, Helensburgh.
Warder & Burrage, Ltd., gent.'s ties and scarfs; Thomas Trotter, 49 Virginia st., agent.
Warder, M., fruiterer and florist, 189 Hyndland rd.; ho. 179 do.
Wardhaugh, Jas. B., wholesale sundryman and brush importer, 104 Montrose st.
Wardhaugh, James B. (Crescent Brand Manfg. Co.), Coniston, Langlands road, Newlands.
Wardhaugh, John B., chartered accountant, 125 West Regent street; ho. 15 Park road, Pollokshaws.
Wardlaw, Alexander, assistant manager, the Clydesdale Bank, Ltd.; ho. 5 Westbourne gdns.
Wardlaw, Charles E. (of Wardlaw & Makins), civil engineer, surveyor, and valuator, 112 Bath st; ho. 34 Sardinia ter, Hillhead.
Wardlaw & Makins, civil engineers, surveyors, and valuators, 112 Bath street.
Wardle, Jas., commission agent and merchant, 73 Dunlop street.
Wardle, John Russell (Hugh Baird & Sons, Ltd.); ho. The Linn, Johnstone.
Wardrop, A. W., & Co., chemical brokers and merchants, 13 Bath st.
Wardrop, A., stationer and tobacconist, 18 Fulton street, Temple; ho. 46 do.
Wardrop, A. W. (of A. W. Wardrop & Co.), Cyprus Lodge, Kilmacolm.
Wardrop, Geo., engineer (A. Chaplin & Co., Ltd.), ho. 6 Golfview drive, Bellahouston.
Wardrop, Hugh, tailor, 1009 Crow road; ho. 11 Howth ter., Temple.
Wardrop, James, jun., 1 Balmoral cres., Crosshill.
Wardrop, James, stationer, printer, newsagent, bookbinder, and bookseller, optician, 95 Bothwell st.; ho. 96 Holmlea road.
Wardrop, Jas., L.R.C.P. Ed., &c., physician, 1 Balmoral cres., Crosshill.
Wardrop, John (of Wardrop & Murray), 42 Montrose street; ho. 274 Bath st.; tel. No., 185 Charing cross.
Wardrop, Matthew, stationer and newsagent, 547 Govan road, Govan; ho. 199 Copland road.
Wardrop & Murray, slaters, plasterers, and general contractors, 42 Montrose street; tel. No., 2531 Bell.
Wardrop, Thomas, minister, Stonelaw U.F. Church; ho. Stonelaw Manse, Crosshill drive, Rutherglen.
Wardrop, W. H., draper, 303 New City road; ho. 9 Dunearn street, W.
Wards, Alex. N., R.N.R., deputy supt., Mercantile Marine Office; ho. 5 Nursery st., Strathbungo.
Wareing & Halley, theatrical costumiers, 206 Bath street.
Wares, Geo. M., boot and shoe maker, 43 Morrison street, Govan, and 443 Dumbarton road, Partick; ho. 41 Thornwood dr., Partick.
Wark, James, wine and spirit merchant, 162 West st., Tradeston.
Wark, John, writer (of J. M. & J. H. Robertson), ho. 34 Randolph gdns., Broomhill, W.
Wark, Robert, joiner, Eastwood avenue; ho. 3 Grantly st., Shawlands.
Wark, Wm. F. (cashier, F. & J. Smith, 155 George st.); ho. 4 Beechwood dr., Jordanhill.
Wark, Miss M., 7 Beechwood dr., Jordanhill.
Warlow, P. L., Lloyd's Register, 16 Falkland mansions, Hyndland.
Warneuke, W. M., photographer, 127 Sauchiehall street; ho. The Glen, Giffnock.
Warnkess, George (of Warnkess & Hirst, 10 Hutcheson st.); ho. 10 Moss-side rd., Shawlands.
Warnkess & Hirst, manufacturers, 10 Hutcheson st.
Warnock, Alexander (of Gluto Manufacturing Co., Partick), 93 Firpark st., Dennistoun.
Warnock, Andrew, butcher, 263 Parliamentary road; ho. 58 Rosslyn avenue, Rutherglen.
Warnock, Daniel (late of G.P.O.), 235 W. Princes st.
Warnock, Edward Tull, L.D.S., dental surgeon, 419 St. Vincent st.
Warnock, James Paton (of H. G. Cooper & Co.); ho. 235 West Princes street.
Warnock, James, grocer, 10 M'Alpine st.; ho. 6 do.
Warnock, John, wine and spirit merchant, 568 Springburn rd.; house, 50 Hillside terrace.
Warnock, R. B. L., 44 Terregles ave., Pollokshields.
Warnock, Saml. (of Græme & Co.), res. Rosebank Lenzie.
Warnock, W. S., chemist and druggist, 6 Minard rd., Crossmyloof; ho. 13 Regent Park ter.
Warnock, Wm., County Buildings; ho. 19 Westminster ter.
Warnock, William, hairdresser, 337 Main street, Shettleston; house, 12 Parkgrove ter., Tollcross.
Warnock, Mrs. E., furnishing shop, 32 Kelvinhaugh street.
Warnock, Misses, dress and mantlemakers, 270 Great Western road.
Warnock, Jessie, teacher, Wellpark Public School; ho. 19 Westminster ter.
Warr, Albert E., Wesleyan minister, Partick; ho. 15 Annfield rd., Partickhill.
Warrand, W. Connal (of Wm. Baird & Son, Temple Iron Works, Anniesland); ho. 57 Lauderdale gardens.
Warren, C. & H., booksellers, stationers, and newsagents, 475 Victoria road.
Warren, Charles Law (of T. Warren & Sons), 39 Scotia st.; ho. 1605 Gt. Western rd.
Warren, David D. (of Hunter & Warren, Ltd.), ho. Lymehurst, Jordanhill; tel., 3907 Western.
Warren, D. Bruce, writer (of Moncrieff, Warren, Paterson & Co.), ho. 12 Snowdon pl., Stirling.
Warren, Jas., glass bottle manufacturer, 94 Hope st.
Warren, J., tobacconist, 3 Sauchiehall street and 230 Buchanan street.
Warren, John, halls lessee and purveyor, Albert Halls, 285 Bath st.; ho. 365 do.
Warren, John A., M.Inst.C.E. (of Warren & Stuart), civil engineer, res. Croftamie, Balshagray ave.
Warren, Robert G., representative for R. Waygood & Coy., Ltd., London; J. P. Hall & Co., Ltd., Oldham; 116 Hope st.; ho. 33 Cecil st., Hillhead.
Warren & Stuart, M.M.Inst.C.E., civil engineers and surveyors, 94 Hope st.
Warren, T., & Sons, wholesale wine and spirit merchants, proprietors of Heathery Knowe Old Highland Whisky, 39 Scotia street.

Warren, Thomas T. (of T. Warren & Sons, 39 Scotia st.), res. Cleddens House, Bishopbriggs.
Warren, Timothy, writer (of Moncrieff, Warren, Paterson & Co.), ho., 10 Westbourne ter., Kelvinside.
Warren, Timothy (of T. Warren & Sons) ; res. Geilsland, Beith.
Warren, W. Russell, C.A., 170 Hope street ; house, Kilrenny, Aylmer rd., Newlands.
Warrick, A., Union Transit Co., Ltd.; ho., Arden, 69 Corrour road, Newlands.
Warrington, William (at James Finlay & Co., Ltd.), Holmwood, Thorn road, Bearsden.
Warroch Street Stores Co., 66 to 88 Warroch st., Anderston ; D. Dewar, manager.
Warwick & Co., "Clydesdale" horse and cattle condiment and poultry food manufacturers, 27 and 29 Rutherglen road.
Warwick Manufacturing Co., motor accessories manufacturers, 35 St. Vincent lane.
Washbourne, R. & T., Ltd., church furnishers and booksellers, 248 Buchanan st.
WASHINGTON Chemical Coy., Co. Durham; Alex. C. Houston, agent, 55 Hutcheson street.
Washington Mills, J. & R. Snodgrass, Ltd., millers, 90 Washington street.
Wason, John, grocer, 184 London rd.
WATER of Ayr and Tam o' Shanter Hone Works, Ltd., 105 Cambridge street.
Waterbury, L. B., 20 Balmoral crescent, Crosshill.
Waterbury Clock Co., Waterbury, New York, Chicago, San Francisco, Boston, Toronto ; Glasgow depot, 144 Ingram st.; T. R. Dennison, manager.
Waterfall, H. & R , & Barber, steel manufacturers, Prometheus Steel Works, Sheffield ; representative for Scotland, J. Howard Barclay, 212 St. Vincent street
WATERFORD Steamers ; office, 21 Carlton place.
Waterhouse, A., dental surgeon, 206 Sauchiehall street.
WATERPROOFING Co., Limited, Barrhead, makers of tarpaulins, waggon covers, tents, etc., waterproofers; T. Thomson, man. director; telegraphic address, "Waterproof, Barrhead."
Waters, A. R., tinplate worker and gasfitter, 11 Centre st. ; ho. 301 Cathcart rd., Govanhill.
Waters, Donald, police-sergt., Central Police Office ; ho., 92½ Great Hamilton street.
Waters, I., furrier, 193 Great Western rd.
Waters, John A. (of A. B. Mackendrick & Co.), solicitor, 19 Linn ter., Muirend, Cathcart.
Waters, John R. (at Calico Printers' Association, Ltd.), Dunfion, 52 Munro rd., Jordanhill.
Waters, J. & E., & Co., Ltd., sewing cotton manufs., 50 Bothwell street.
Waters, T. J., & Co., woollen merchants, 166 Ingram st. ; res., Levernshields terrace, Nitshill.
Waters, Wm., plumber and gasfitter, hydraulic and heating engineer, 5, 7 Buccleuch st.; ho. 79 West Graham street.
Waters, Mary, milliner, 963 Argyle street; ho. 29 Bentinck street
Waterson & Co., shop fitters, 167 Bothwell st.
Waterson, Geo. B., stationer and newsagent, 229 Cambridge st.
Waterson, George, & Sons, manufacturing stationers, 7 Ann st.
Waterson, Marion, boot and shoe warehouse, 171 George st.
Waterston, A. C., pawnbroker, 214 Paisley rd., W.; ho. Newmains, Aytoun rd , Pollokshields.
Waterston, David D., rope, rag, and paper stock merchant, 62 Stockwell street; stores, 29-39 Old Wynd ; ho. 13 Wardlaw drive, Rutherglen.
Waterston, John, pawnbroker, 35 Fernie st., Maryhill ; ho. Newmains, Aytoun rd., Pollokshields, W.
Waterston, John K., pawnbroker, 49 Houston st.; house, 23 Aytoun road.
Waterston, Robert (of The Scottish Iron & Steel Co , Limited), res. Kenmure, Coatbridge.
Waterston, Miss (of Stewart & Co.); ho. 856 Pollokshaws road.
Waterston, Martha, confectioner, 490 Dumbarton rd., Dalmuir.
Watkins, Fred. S., manager (True Form Boot Co., Ltd.), 71 Oxford drive.
Watney, Combe, Reid & Co., Ltd., brewers, London; Archd. Arrol & Sons, Ltd., 44 Jamaica st., agents.
Watson, A. G. (of A. G. Watson & Co., produce importers), Loreena, Dalmuir.
Watson, A. G., & Co., produce importers, 12 Garthland street.
Watson, Alex. (of Watson Bros., 516 Gallowgate), ho., Crakaig, 85 Mount Annan drive, Mt. Florida.
Watson, Alexander, baker, 90 Main st., Bridgeton.
Watson, Alexander Crosbie, 275 West Princes street.
Watson, Alex. G., solicitor, 46 Bath st.; ho. 101 Mossgiel road, Newlands.
Watson, Alex. (of Gray & Morrison), 7 Kennyhill sq., Dennistoun.
Watson, Alexander, C.A. (at John Steuart & Gillies), ho. 5 Oriels, Mountstuart st.
Watson, Alex., Woodend, 394 Prospecthill rd.
Watson, Alexander B., curator, Masonic Halls, 100 West Regent st.
Watson, Alexander MacMillan, M.B., 241 West Scotland st. ; ho. 4 Laburnum rd., Bellahouston. Nat. tel. 211 Ibrox.
Watson, Allan, bootmaker, 264 Woodlands rd. ; ho. 11 Rose st., Garnethill.
Watson, Andrew, drysalter and ironmonger, 103 George st.; ho. 23 Danes dr., Scotstoun.
Watson, Andw., butcher, 256 Saracen st. ; house, 257 do.
Watson, Andrew, hardware merchant, 44 Avenue rd., Springburn ; ho. 31 North Avenue road.
Watson, Andrew, civil and mining engineer, 190 West George street ; ho. Redcroft, Kilmacolm.
Watson, Archibald, & Co., Ltd., electrical engineers and brassfounders, 36 George st.
Watson, Archibald, & Co., Ltd., registered plumbers and gasfitters, 36 George st.
Watson, Archd. (of Thomas Watson, 111 Cumberland street, &c.), ho. 1068 Cathcart rd.
Watson, Archd. (of Archd. Watson & Co., Ltd.), house, 9 Montgomerie drive, Kelvinside.
Watson, Archd. B., F.F.S., surveyor (quantity), and assessor of fire losses, 189 St. Vincent st. ; res. Redhurst, Giffnock.
Watson, Archd., boot and shoemaker, 171 Kent rd.
Watson, Archd., junr. (of Wordie & Co.), house, 9 Montgomerie drive.
Watson, Arthur (at Dobbie, Forbes & Co., 118 Dobbie's loan); ho. 35 St. Vincent crescent.
Watson, Arthur, traveller (at Rowley & Dick's); ho. 23 Danes drive, Scotstoun.

Watson, A. R., confectioner, 1239 Dumbarton road, Whiteinch.
Watson, A. C., & Co., 283 Central Chambers, 93 Hope street; res. 1 Newark dr., Pollokshields.
Watson, Barnes, L.D.S., dental surgeon, 8 Newton place, Charing cross; telephones, 208 Charing cross; 1208 Central.
Watson & Batchelor, Ltd., live stock agents, Cattle market, Graham sq.
Watson & Batchelor, Ltd., meat salesmen, 31 and 32 Meat market, Moore st.
Watson Brothers, shipowners and shipbrokers, 149 St. Vincent st.
Watson Brothers, wholesale pepper, spice and skin merchants, 516 Gallowgate.
Watson Bros., merchants, 79 Hutcheson st.
Watson Brothers, armoured fire-resisting door and shutter manufacturers; sole representatives for the Hoffmann automatic sprinkler; office, 22 Royal Exchange square; factory, Armour Works, Lloyd st., Rutherglen.
Watson, Charles, wine and spirit merchant, 6 and 8 Greenhaugh street, Govan.
Watson, Charles, wine and spirit merchant, 34 Milton lane
Watson, C. & G., grocers and wine merchants, 17 Westmuir st., Parkhead.
Watson, C. P., advertising contractor, 33 Renfield street; telegrams, "Advertising, Glasgow"; ho. 6 Whittingehame gardens, Kelvinside.
Watson, Charles J. (of Mitchell, Watson, & Co.), ho. 10 Kew ter., Kelvinside.
Watson & Co., hatters, hosiers, shirtmakers, and Colonial outfitters, 27 Gordon street and 100 Mitchell street.
Watson & Co., shirt manufacturers, 19 Cochrane street.
Watson & Co., manufacturers of ladies' and children's underclothing, 37 Virginia st.
Watson & Co., rope and canvas merchants, 128 Clyde st., Anderston.
Watson & Co., bakers' utensil makers and shop outfitters, 12 to 16 Brunswick street; Nat. tel., 2748 Bell; P.O. 185 Bell.
Watson & Co. (Leek), Ltd., sewing silk manufacturers; rep., Edward M. Gibson, 11 Bothwell st.; ho., 19 Regent place, Shawlands.
Watson & Co., warehousemen, 119 Virginia pl.
Watson, D. & Co., Ltd., motor tyre repairers, 102-108 North st.; ho. 167 Hill st., Garnethill.
Watson, D., & Co., engineers, crane and chain makers, Harmony row, Govan.
Watson, D. C., tailor and clothier, 412 Dumbarton rd., Partick; ho., 36 Dudley drive.
Watson, D., builder and contractor, 162 Renfrew street.
Watson, D., engineer (of D. Watson & Co., Govan), ho. 12 Kildonan terrace, Ibrox.
Watson David, M.B., C.M., physician, surgeon, 116 Mains st., Blythswood sq.; at home 9.30-10.30 a.m. and 3-4 p.m.; Nat. teleph., 861 Douglas; P.O. 1672 Douglas.
Watson, David, house factor and property agent, agent for fire, life, accident, and plate glass insurances, 455 Paisley rd.; res. Whitehill, Newlands road, Newlands; telephone Nat. 1809 south.
Watson, David, junr. (D. Watson & Co., engineers, Harmony row), ho. 162 Crossloan road, Govan.
Watson, David, 76 Horne street, Springburn.
Watson, Rev. David, clergyman, Woodside Church (St. Oswald's); ho. 40 Granby terrace, Hillhead.
Watson, Rev. David, D.D., minister of St. Clement's Parish Church; ho., 8 Clayton terrace.
Watson, David, pharmacist and chemist, 43 Kilmarnock road; ho. 39 do.
Watson, Dun. (of Brownlie, Watson & Beckett, writers), res. Chappellfield, Barrhead.
Watson, Ed., shipping butcher and provision merchant, 170 Argyle st.; res. Oakleigh, 231 Niths-dale road.
Watson, Edward, confectioner, 536 Cathcart road.
Watson, Edward, jun. (Edward Watson, 170 Argyle st.); 56 Leslie st., Pollokshields.
Watson, Edward, baker, 532 Cathcart road; ho. 573 do.
Watson, Frank (James Currie & Co., Port-Dundas), ho. Hillside, Stepps road.
Watson, Frank, tobacconist, 462A Duke street; ho. 21 Bluevale street.
Watson, Frank A., civil engineer (of Wm. Little & Sons, Ltd.), 15 Queen's Park ave., Crosshill.
Watson, G. & J., bakers, 83 Green street, Calton; ho. 90 Main st., Bridgeton.
Watson, Gavin (of Gavin Watson, Ltd., lithographers), Sunnybank, 84 Albert rd., Crosshill.
Watson, Gavin B., family grocer, 410 Duke street; ho. 145 Whitehill st.
Watson, Gavin, Ltd., lithographers, engravers, and printers, 51 Dundas st, city.
Watson, George (Ed. Watson, flesher, 170 Argyle street); res. Ashdale, 46 Monreith road, Newlands.
Watson, George (partner of Fraser, Ross & Co.); res. Cammesreinach, 71 Langside road, Newlands.
Watson, G. L. & Co., naval architects and marine surveyors and valuators, ship, yacht, and insurance brokers, 53 Bothwell street.
Watson, George S., secy. (Ogston & Tennant, Ltd.), St. Rollox, Renfrew.
Watson, George, tailor and clothier, 122 Hospital st.
Watson, Geo., jun., Ltd., chemical manufacturers, 10 and 16 East Nelson street.
Watson, George, Ltd., funeral undertakers, embalmers, carriage and motor hirers, livery stable keepers, and coach builders; head office, 98 Bellgrove st; branches at 130 Annfield street, 644 Great Eastern road, and 571 Springburn road; stables, 132 Annfield st.; telephone Nos., Nat., 2945; P.O. Y67
Watson, George, & Son, manufacturing stationers, letterpress and lithographic printers, and bookbinders, 162 Ingram street.
Watson, George, M.R.C.V.S., veterinary surgeon, G. & S.-W. Rly., Cook Street Station; house, 51 Abbotsford place, s.s.
Watson, Geo. R., Parkhead cross; ho. 1 Muiryfauld dr., Tollcross park.
Watson, George, West India merchant, 93 Hope street.
Watson, Gilbert (at Train & M'Intyre, Ltd.), house, 43 Durward ave., Shawlands.
Watson, Gilbert, 51 Hillhead street.
Watson, Gray, & Co., plumbers, 37 M'Intyre street; ho. 21 do.
Watson, Gow, & Co., Ltd. general ironfounders, 79 West Regent street; works, Etna Iron Works, Falkirk.
Watson, Harold, A.M.I.E.E., 121A St. Vincent st.; ho. 20 Queen's gate,

Watson, H. C., commission agent, 84 Argyle arcade; house, 92 Kirkcaldy road, Pollokshields.
Watson H. (of Watson Brothers & W. S. Allan & Co.), 22 Royal Exchange square; ho. The Neuk, Monument road, Ayr.
Watson, H. W. (of Watson Bros., 22 Royal Exchange square); res. Villa Marina, Kilcreggan.
Watson, Henry, glazier and window cleaner, 108 Elderslie street.
Watson, Henry, & Sons, makers of ships' pumps and auxiliary machinery of every description, steam fittings, &c.; agents, W. Christie & Co., 105 St. Vincent street.
Watson, Henry, goods agent, General Terminus; ho. 11 Fairlie Park drive.
Watson, Henry N. (at Ker, Bolton & Co.'s), 27 W. George st.; res. Cartenvoch, Bardowie, by Milngavie.
Watson & Heron, tailors to the trade, 55 Glassford st.
Watson, Hugh B. (of Robt. Watson & Son, 84 Bellgrove st.), ho. Strathcona, Gartocher rd., Shettleston.
Watson, J. B. F., L.L.B., writer (at M'Clure, Naismith, Brodie & Co.'s), 43 Queensborough gardens, Hyndland.
Watson, Jas., butcher and cattle dealer, 239 Cowcaddens st.; ho. 64 Buccleuch street.
Watson, James, hairdresser, 22 Woodlands rd.
Watson, James (at Edgar & Crerar's, Ltd.), ho., 5 Waverley gardens, Crossmyloof.
Watson, James, Caly. Rly., St. Rollox; ho. 2 Hampden terrace, Mount Florida.
Watson, Jas. (of Neil MacVicar), 342 Argyle street; res. Ardmorag, Munro road, Jordanhill.
Watson, James, electrical agent (of Watson & Whyte); ho. 5 Garnet terrace, Mount Florida.
Watson, James, & Smith, stockbrokers, 40 St. Vincent place.
Watson, James M., medical practitioner, 10 Broomhill avenue, Partick, west.
Watson, James, spirit merchant, 574 Govan rd.; ho. 14 Kildonan ter., Ibrox.
Watson, James, chemist and druggist, extractor and artificial teeth adapter, 585½ Gallowgate.
Watson, James, teacher of banjo, mandoline, and guitar, 128 Sauchiehall street.
Watson, James, grocer and provision merchant, 90 W. Scotland st.; ho. 2 Jane st., Bellahouston.
Watson, James, wine and spirit merchant, 27 Hyndland st. and 2 Cross st., Partick.
Watson, Jas. G. (at Distillers Co., Ltd.), house, 296 Golfhill drive, Dennistoun.
Watson, James, & Co., Ltd., distillers, wine and spirit merchants, Dundee; branch office, 95 Bath st.; also Parkmore and Ord distilleries' office.
Watson, James, agent (Clydesdale Bank, Ltd., 2 Clyde ter.); ho. 42 Regent Park square.
Watson, James Anderson (Union Transit Co., Ltd.), ho. 10 Grosvenor ter., Kelvinside. Tel. No., 1630 Hillhead.
Watson, Jas., wright, 494 Crow rd., Jordanhill; ho. 141 Balshagray avenue.
Watson, J., boot sole sewer, 23 Spoutmouth; res. Ardmillan, Crosshill drive, Rutherglen.
Watson, J. H., grocer, 1147 Dumbarton road, Whiteinch.
Watson, J. R., commercial traveller, 9 Cartvale road, Langside.
Watson, J. B., & Co., hosiers, glovers, shirtmakers, and outfitters, 115 Union st. and 61 Gordon st.; Nat. tel., City 9295.
Watson, J. & J., horse dealers, 209 St. George's rd.
Watson, John, wright, 107 Old Dalmarnock rd.; res. Eildon, Rosslyn avenue, Rutherglen.
Watson, John (of J. & J. Watson), 15 Dunearn st.
Watson, John F. (at Glasgow Clothing Co.), 96 Norham street, Crossmyloof
Watson, John M. (of John M. Watson & Co.); house, Overton, Cambuslang.
Watson, John M., & Co., rag and paperstock merchants, dealers in new and old rags, ropes, canvas, oakum, waste papers, wastes, &c., and wood pulp importers, Crownpoint Works, 37-59 David st., E.
Watson, J. Kyle (of George Watson & Son), Epping, 19 Dargarvel avenue, Dumbreck.
Watson, J. Thomson (of J. Thomson Watson & Co.), 2 Garrioch gardens, W.
Watson, J. Thomson, & Co., foreign merchants, 144 St. Vincent street.
Watson, John J. (at D. Watson, house factor), 10 Melville st., Pollokshields.
Watson, John, tobacconist and newsagent, 526 Rutherglen road.
Watson, John, F.R.I.B.A., I.A. (Watson & Salmond, architects); res. Dalcairnie, 7 Church rd., Giffnock.
Watson, John M., corporate accountant, 146 West Regent st.; house, 60 Corrour road, Newlands.
Watson, John P., tailor and clothier, 121 St. George's road; ho. 166 West Graham street.
Watson, John G. (of Watson Bros., 516 Gallowgate), ho. Erindale, Huntly drive, Cambuslang.
Watson, John L. (at Gardner & Johnston's), ho. 26 Strathyre st., Shawlands.
Watson, John (at Geo. Watson's, Ltd., 98 Bellgrove st.), ho. 4 Lloyd street.
Watson, John T., cashier (at Rowley & Dick's), ho. 23 Danes drive, Scotstoun.
Watson, John, grainer, 102 Bellgrove st.
Watson, J. & R., joiners and builders, Auchinloch, Lenzie.
Watson, John, Ltd., coalmasters, Earnock, Neilsland, Motherwell, and Gilbertfield Collieries and Brickworks; registered office, 19 St. Vincent pl.
Watson, John, salesman, The Clydesdale Rubber Co.; ho. 11 Regent crescent, Langside.
Watson, John (representing M'Dowall Steven & Co. Ltd., Falkirk), 6 Ardgowan terrace.
Watson, John, & Co., mercantile stationers, 35 Gordon street; works, 44 to 54 Black st.; tel. No., 9136 Central.
Watson, John J., 455 Paisley road; house, 10 Melville street, Pollokshields.
Watson, John, metal merchant, 104 Bain street; ho. 6 St. Andrew's street.
Watson, John, 16 Kelvinside gdns. Kelvinside, N.
Watson, J. Muir, manufacturers' agent, 33 Virginia st.; ho. 637 Alexandra parade.
Watson, John E., & Son, chartered accountants, 30 George square.
Watson, J., & Son, smiths and cartwrights, 595 Main street, Shettleston.
Watson, John R., A.I.A., district secy., British Law Fire Insurance Co., Ltd., and assist. secy. English and Scottish Law Life Office, 105 W. George st.; ho. 1 Muiryfauld drive, Parkhead.
Watson, John, 43 Gardner st., Partick.
Watson, John (of Logie & Fisher), ho. 8 Berlin ter., Pollokshields.
Watson, John, manufacturers' agent, 5 St. Vincent pl.; ho. 132 West Princes st., Helensburgh.

Watson, John B., Viewforth, Bishopbriggs.
Watson, J. Robertson, M.A., professor of chemistry, Anderson's College Medical School; ho. 12 Muiryfauld drive, Tollcross Park.
Watson, John, writer, National Bank, Ltd., 398 Victoria road; tel. No. 487 Queen's Park; res., Blantyreferme House, by Uddingston.
Watson, John, agent, Nat. Bank of Scotland, Ltd. Crosshill branch, 398 Victoria rd.; res. Blantyreferme House, by Uddingston.
Watson, John G. (The Whiteheather Laundry), 1648 Great Western road, Anniesland; tel., 911 Western.
Watson, John, caretaker, N.B. Loco. Co., Ltd., 99 Adamswell st.
Watson, John Thomson, 2 Garrioch gdns., Kelvinside
Watson, John W. B., clerk, secretary's department, Stock Exchange; ho. 310 Golfhill dr.
Watson, Joseph, & Sons, Ltd., 224 Ingram street; "Matchless Cleanser," "Nubolic," and "Sparkla" soap manufacturers.
Watson, Joseph, joiner and hot-house builder, 9 Elgin st. s.s.; ho. 72 M'Kinlay st.
Watson, Joseph (of Brownlie, Watson & Beckett), residence, Chappell, Barrhead.
Watson, Laidlaw, & Co., Ltd., engineers, millwrights, centrifugal machines, hydro-extractors, and cream separators, 98 Dundas st., south.
Watson & Middleton, wholesale whisky, brandy, and wine merchants, 19 and 21 Oswald st.
Watson & Middleton, 19 and 21 Oswald street, sole proprietors of the "Ballochmyle" old Scotch whisky, and the "Shillelagh" old Irish whisky. Nat. tele. 296 Argyle. Teleg. address "Ballochmyle, Glasgow."
Watson, Miller, patternmaker, 555 Govan road, Govan; ho. 7 Torbeck street, Bellahouston.
Watson, Ninian (of Reid, Watson & Miller); house, 113 Somerville drive, Mount Florida.
Watson, Robert, & Son, house painters, 84 and 86 Bellgrove street.
Watson, Robt., fruiterer, 197 Cowcaddens st.; ho. 89 West Graham st.
Watson, Robert, warehouseman, 39 Apsley place.
Watson, Robert, & Co., oilskin manufacturers, 10 Springfield court; tel. No., Central 2125.
Watson, Robert (of Watson & Son), 162 Crow rd.
Watson, Robert, billiard room proprietor, 167 Dalmarnock rd.
Watson, Robert, wright and joiner, Tabernacle lane, Cambuslang; tel. No. 138 Cambuslang.
Watson, Robert S. (of Wm. Hood, Ltd., and Edward Watson), 231 Nithsdale rd., Pollokshields.
Watson, Robert, & Co., oil and wax merchants, 144 St. Vincent st.
Watson, Robert, & Son, wrights, 91 Pinkston road; ho. 214 Parliamentary road.
Watson, Robert L., British Linen Bank, Queen st.; ho. 5 Lyndhurst gdns., N. Kelvinside.
Watson, Robert MacLeod, L.R.C.P. & S. (Edin.), L.R.F.P. & S. (Glas.), physician and surgeon, Gartmore, Sinclair drive, Langside.
Watson, Robert, 157 St. Andrew's road, Pollokshields.
Watson, Robert, vocalist, 2 Lonsdale ter., Langside.
Watson, Robert F. (at W. & J. Martin), 63 Brunswick street.
Watson, Robert, rag and metal merchant, 57 Crow road, Partick; ho. 162 do.
Watson, R. F. (of R. F. Watson & Co.), Lawthorn, Muirend.
Watson, Robert (of Watson & Co., 119 Virginia place); res. 7 Princes st., Pollokshields.
Watson, Robert, traveller (The Wall Paper Manufrs., Ltd., C. & J. G. Potter, Darwen), res. Appin, 6 King's park, Mount Florida.
Watson, Robert B., draper and clothier, 81 Cadogan st.; ho. 43 Annette st.
Watson, Robert (of Robert Watson & Co.), 4 Ann street, Hillhead.
Watson, R. F., & Co., accountants and stockbrokers, 140 West George street.
Watson, R. Keir, asst. inspector of poor, 266 George street; ho. Keir place, Balfron.
Watson & Salmond, F.F.R.I.B.A., I.A., architects, 242 West George street.
Watson, S. H., dairykeeper, 4 Maxwell rd., Eglinton toll; ho. 13 Barrland street.
Watson & Son, rag, rope, paperstock, and metal merchants, 160 Crow road, Partick; ho. 162 do.
Watson, Stuart, secy., West of Scotland District B.O.A.F.G., 27 Oswald st.
Watson, Thos., manager of Charles Churchill & Co. Ltd., 48 and 50 Robertson st.; res. Braeriach, Bearsden; telephone No., 91.
Watson, T. D. (of Thos. Watson & Co.), 2 Kelvingrove terrace, W.
Watson, T. L., I.A. architect, 166 Bath st.; house, 11 Loudon terrace, Kelvinside.
Watson, T. G., manufacturer's agent, 51 Buchanan st.; ho. Old Mearns road, Clarkston.
Watson, T. W. M., C.A. (of John E. Watson & Son, C.A.), ho. 16 Belhaven terrace.
Watson, T. & G., plumbers, gasfitters, and lead merchants, 15 Rutherglen rd., s.s.
Watson, Thomas G., baker and confectioner, 10 Kildonan terrace; res. Senhoy, Maryland gdns.
Watson, Thomas C., painter, 158 and 160 Kent rd.; res., 125 Crow road, Partick.
Watson, Thomas, 13 Montgomerie cres., Kelvinside.
Watson, Thomas, plumber and gasfitter, 109 and 111 Cumberland st., s.s., 1050 Cathcart rd., Mount Florida, and 105 Clarkston road, Cathcart; telephone Nos., 45 Gorbals, 362 Langside, and 708 Langside.
Watson, Thomas, plumber and gasfitter, 105 Clarkston road, Cathcart; tel. No., 708 Langside.
Watson, Thomas E., agent, 90 Mitchell street; ho. 4 Bute mansions.
Watson, Thomas, manufacturer's agent, 25 Gordon st.; res. Hunterfield, Buchanan dr., Burnside.
Watson, Thomas, potato merchant, Goods station, Pollokshaws; ho. 12 Grantly gdns.
Watson, T. M., manufacturers' agent, 49 Hutcheson st. and at London and Belfast; res. Homelea, Marchmont road, Ayr.
Watson, Thomas (Watson Bros.), 516 Gallowgate; ho. 17 Darnley gardens, Pollokshields.
Watson, Thomas, metal merchant, 33 Pitt st.; ho., 57 Crow road, Partick.
Watson, Thomas & Co., produce importers and commission merchants, 9 St. Margaret's place.
Watson, Thompson (at Robinson, Dunn & Co.'s., Ltd.), 51 Airlie gardens, Hyndland.
Watson, Walter (of Watson & Co.), 37 Virginia st.; res. Duntrune, Hillpark.
Watson, Walter R., architect, 95 Bath street; ho. 22 Albion st., Dowanhill.

Watson, Walter (at Bulloch, Lade & Co., Ltd.); ho. 8 Darnley road, Pollokshields.
Watson, Walter (Amalgamated Press, Ltd.), 8 Smith st., Hillhead.
Watson & Whyte (The Scottish Electrical Supplies Co.), 19 Waterloo street.
Watson, Wm., stationer, tobacconist, and newsagent, 325 Victoria road.
Watson, William (at Andrew Campbell & Co.'s), ho. 55 Clifford st., Ibrox.
Watson, William W. (of Rennie & Watson), res. Merlewood, Larkhall.
Watson, Wm., cooper, hoop and cask merchant, Hydepark Cooperage, 62 Elliot st., Cranstonhill; tel. No., 1236 Charing.
Watson, William, dining rooms, 287 Rutherglen road; ho. 2 Third avenue, Mount Florida.
Watson, Wm., & Sons, sand merchants, sand pits, Tollcross.
Watson, W., dairy, 94 Shamrock street; house, 96 Shamrock st. Nat. telephone, 338 Charing cross.
Watson, William, butcher, 41 Byres road; ho. 4 Wood st., Partick.
Watson, William, superintendent in textile manufactures, Royal Technical College; ho. 15 Braeside avenue, Rutherglen.
Watson, William, Dep. Clerk of Peace, County buildings; ho. 15 Greenlaw ave., Paisley.
Watson, William H. (of Morton & Watson, 34 Robertson st.); ho. 3 Leven st., Pollokshields.
Watson, Wm., J.P., treasurer, The Scottish Legal Life Assurance Society, 84 Wilson st.; res. Dalveen, Stepps.
Watson, Wm., asst. supt., G.P.O.; ho. 118 Onslow drive.
Watson, Dr. Wm., dental surgeon, 6 Cumberland st. s.s.; ho. Third avenue, King's park, Cathcart.
Watson, Wm., engraver, 13 South Exchange place; ho. 114 Dunlop street, Tollcross.
Watson, Wm., M.D., physician, 3 Somerset pl., W.
Watson, W. G. (of Inglis & Watson), Cashley, Stewarton drive, Cambuslang.
Watson, W. A., provision merchant, 226 N. Woodside road; ho. 238 do.
Watson, W. & Sons, Ltd., London, Glasgow depot at W. W. Scott & Co., Ltd., 180 Sauchiehall street.
Watson, William, asbestos and rubber merchant, 31 Brown street.
Watson, W., & Co., sack merchants, 13 Cleland lane; ho. 16 Woodvale ave., Giffnock.
Watson, Wm., music and musical instrument seller, 866 Argyle st.; ho. 16 Minerva street.
Watson, Wm., rat catcher, 37 Shuttle street.
Watson, Wm., traveller (at John Gray & Co.'s, Ltd.), ho. 23 Barrington drive.
Watson, William P., teacher, Milton Street Public School; ho. 90 Finlay dr., Dennistoun.
Watson, Wm., postman, N.D.O., 3 Midton street.
Watson, Wm. (of Wm. Hood, Ltd. & Edward Watson), 74 Kirkcaldy road, Pollokshields.
Watson, Wm. (of John Barr & Co.), 57 Graham st., Johnstone.
Watson & Wilson, photographers and portrait painters, 83 Jamaica street.
Watson, Wilson & Co., warehousemen, 250 Byres rd., Hillhead; ho., 146 Cambridge dr.
Watson, Mrs. Elizabeth, 10 Grosvenor terrace, Kelvinside, and Beaumont lodge, West Anstruther, Fife.
Watson, Mrs. George, Dunedin House, 157 Hill st., Charing cross.
Watson, Mrs. J., 35 Blythswood drive.
Watson, Mrs. R. K., 2 Clifton street.
Watson, Mrs. Wm. Brown, 20 Ann st., Hillhead.
Watson, Mrs. Wm. (of Watson & Co.), 2 Laburnum road, Bellahouston.
Watson, Mrs. Wilkinson, 9 Albany gardens, Springboig, Shettleston.
Watson, Mrs., newsagent, 18 Preston st., Bridgeton.
Watson, Mrs, 10 Belhaven terrace.
Watson, Mrs, fruiterer and confectioner, 155 Kent road; ho. 140 do.
Watson, Miss A. M., massage specialist, 14 Belmont gardens.
Watson, Miss M. A. Hannan, M.A., Laurel Bank School, 30 Wilson street, Hillhead.
Watson, Miss J., baker, 227 Allison st.; ho. 112 Calder st.
Watson, Miss Hannan, 20 Ann st., Hillhead.
Watson, Miss E. M. Lilamay, teacher of music (singing, pianoforte), 60 W. Cumberland street.
Watson, Maggie, hardware merchant, 7B N. Woodside road.
Watson, Misses West, 7 Grosvenor cres.
Watson, Miss, dress and mantle maker, 15 Keir st., Pollokshields.
Watson, Miss, dressmaker, 15 Garrioch quadrant, Maryhill.
Watson, Miss, 27 La Crosse terrace.
Watson, Miss, 4 Saltoun gardens, Kelvinside.
Watson, Miss, 9 Belhaven terrace.
Watson, Miss, 8 Grafton place.
Watson, Miss, dressmaker, 235 Kenmure street.
Watson, Misses, 14 Belmont gdns.
Watson, Misses E. & A., costumiers, 49 Park road, W.
Watson, Bessie A. (of Robertson & Watson), 346 Sauchiehall st.
Watson, Helena, milliner, 50 Union st. and 514 Victoria road.
Watson, Isabella, draper, 341 Dalmarnock rd.
Watson, Janet, fruiterer, 104 Great Western road; ho. 19 Watt street, Maryhill.
Watson, Jessie B., librarian, District Library, Pollokshields; house, Woodview, Main street, Uddingston.
Watson's Emporium, linoleums, floorcloths, and bedding, 461 Paisley road toll.
Watson's "Hartley Coal" Office, John Watson, Ltd., 19 St Vincent pl.
Watt, Albert T., M.A., B.L., writer and N.P. (of Watt, Son, & Co.), 183 St. Vincent st.
Watt, Alex., dairy-keeper, 304 Cumberland st.; ho. 174 Crown street, s.s.
Watt, Alexander (of Galloway Creamery Co., Ltd.); house, 42 Budhill av., Shettleston.
Watt, A., N.B. Railway Co., 14 West George street; ho. Mavisbank, Stepps Road.
Watt, Dr. Alexander, medical practitioner, 134 Crown street, s.s.; ho. 398 Caledonia road.
Watt, Alex., agent, Royal Bank, Duke street; ho. 13 Herriet street, Pollokshields.
Watt, Allan (of Watt Bros.); ho. Fernton, Monreith road, Newlands.
Watt, A. E. (Public Health Dept.), house, 51 Cecil street, Hillhead.
Watt, Rev. Anderson, F.R.G.S., London road U.F Church; res. Hopemount, Craigpark.

Watt, Andrew, organ builder, 13 Maxwell road; ho. 9 Carmichael pl., Langside.
Watt, Arch. H. (of G.P.O.), ho. 35 Montague st., W.
Watt, Archd., G.P.O., 10 Wardlaw dr., Rutherglen.
Watt, A. G., dairy, 308 North Woodside rd.; ho. 310 do.
Watt, A. & G., drapers, 1 Dumbarton road, Clydebank; ho. Glenview ter., Old Kilpatrick.
Watt & Blair, measuring line makers, surveying chain makers, 26, 28 York street.
Watt Brothers, fancy drapers, 401-403 Sauchiehall st.
Watt & Co., fleshers, 175 Cathedral street; house, 28 Grafton street.
Watt, David, Corporation Water Office; house, 48 Seymour street, Crossmyloof.
Watt, David (at James Miller, Son & Co.'s, 79 West Nile st.), ho. 46 Herriet st., Pollokshields.
Watt, David R., G.P.O.; ho. 66 Wilton street.
Watt, David, works manager, Burnbank Oil and Chemical Works; ho. 7 Aberfoyle street.
Watt, Edward, 97 North Frederick st.
Watt, Frank, colliery agent and merchant, 12 Waterloo st.; ho. Firbank, Kilbirnie.
Watt, Fred., dairy, 5½ Sydney st.; ho. 9 do.
Watt, George C. (late of Watt & Caw), accountant, 121 West Regent street; tel. No., Douglas 1973; house, 44 Randolph gardens, Broomhill, Partick.
Watt, George, mercantile and general printer, 51 Dundas st.; ho., 104 Armadale st.
Watt, George, spirit merchant, 468 Duke st. and 30 College st.; ho. Braemar, Newlands.
Watt & Gibson, woollen merchants, 92 Union st.
Watt & Goudie, blouse manufacturers, 27 Jamaica street.
Watt, Harry (at Watson, Laidlaw & Co., Ltd.); ho. 5 Manor rd., Bellahouston.
Watt, Henry, junior sanitary inspector, 23 Montrose street; ho. 980 Pollokshaws rd.
Watt, Henry J., M.A., Ph.D., D. Phil., lecturer, University and Provincial Training Colleges; ho. 9 Oakfield terrace, Hillhead.
Watt, Hugh T. (of Watt & Goudie); res. 22 Millbrae crescent, Langside.
Watt, Hugh, director, The Glasgow Steel Roofing Co., Ltd.; ho. Rhuellen, Lambhill.
Watt, H., bank teller, Union Bank of Scotland, Ltd., Union st.; ho. 15 Princes st., Pollokshields.
Watt, James, South-Western Spring Van and Lorry builder, 333 and 367 Scotland street; ho. Ellimore, Dumbreck.
Watt, James D., flesher, 715 New City road; house, 5 Wilton dr.
Watt, James G., gardener and garden contractor, 144 Berkeley street.
Watt, Jas. (at Young & Alexander, Ltd.); ho. 786 Crow road, Anniesland.
Watt, James, wine and spirit merchant, 22 Paisley road, west, and 4 Park lane.
Watt, James, secretary (Arch. Low & Sons, Ltd.), ho. 72 Thornwood avenue.
Watt, J. C., milliner and ladies' and children's outfitter, 406 Sauchiehall street
Watt, James, correspondent, Weatherley, Giffnock.
Watt, J. W. J., teacher, Oatlands School; ho. 1 Derby ter.
Watt, J. A., commercial traveller (Arthur & Co., Ltd.); ho. 38 Dudley dr., Hyndland.
Watt, John, commission agent, 70 Brunswick street; ho. Shaw cottage, Muirhead.
Watt, John, greenkeeper, Glasgow North-Western Golf Club; ho. Gardener's cottage, Ruchill House.
Watt, John, wine and spirit merchant, 70 Cowcaddens st., and 420 Parliamentary rd.; ho. Braemar, Newlands.
Watt, John C. (of Watt & Gibson), ho. Dunolly, Southbrae drive, Scotstounhill.
Watt, John, marine insurance broker (of Rose, Murison, & Thomson), ho. 4 Parkgrove ter., W.
Watt, John (Folding Gate Co., 150 Dobbie's loan); ho., 23 Cranworth street, Hillhead.
Watt, Rev. John, B.A., clergyman, Hutchesontown Parish Church; ho. 7 Princes st., Pollokshields.
Watt, John, towing supt. (Steel & Bennie, Ltd.); ho. 18 Yorkhill st.
Watt, Joseph, draper and house factor, 13 Green st., Calton; house, 17 do.
Watt, J. & R., wholesale grocers, 68 Broomielaw; ho. Nancyville, Shawlands.
Watt, Oliver M., City Chamberlain's office; ho. 12 Clincart road, Mount Florida.
Watt, Peter (of Sutherland & Co., 46 David street), ho. 2 Rosemount ter., Ibrox.
Watt, Robert, provision merchant, 169 Wallace st., Kingston; ho. 173 Pollok st.
Watt, Robert, provision merchant, 200, 202 French street; ho. 4 Ardenlea street.
Watt, Robert, traveller (John Murray & Son, Ltd., 12 College st.), ho. 11 Jedburgh avenue, Rutherglen.
Watt, R., accountant, Commercial Bank of Scotland, Ltd., 59 Queen st.; ho. 9 Lyndhurst gardens.
Watt, Son, & Co., writers, 183 St. Vincent street; telegraphic address, "Fiducia, Glasgow"; telephone No., 268 Argyle.
Watt, Thos., warehouseman, printer, 39 Abercorn st., New City rd.
Watt, Wm. (of Watt & Wilson), 211 Dalmarnock road; ho. 34 Farmeloan rd., Rutherglen.
Watt, William W., flesher, 183 Parliamentary road; ho. Dalmeny terrace, 152 Craigpark street.
Watt, William, baker, 625 New City road; house, 2 Wilton gdns.
Watt, Wm., grocer, 14 Albert rd., Crosshill.
Watt, William, supt. Out-door Relief, 73 John st., city; ho. 73 Finlay drive, Dennistoun.
Watt, W. W. (at Allan Bros. & Co. U.K. Ltd.), 8 Royal cres., Queen's park.
Watt & Wilson, grinders and polishers, 211 Dalmarnock road.
Watt, Mrs. Curzon, pianist, 9 Oakfield terrace, Hillhead.
Watt, Mrs. D., 69 Leslie st., Pollokshields.
Watt, Mrs. James C., preserved meat manufacturer, Avondale Works, Shettleston.
Watt, Mrs. Thomas, tea merchant and confectioner, 1021 Argyle st.
Watt, Misses, hosiers and drapers, 69 Ardgowan st.
Watt, Margaret D., draper, 297 Springburn rd.
Watts, F. B., 98 Minard rd., Partickhill.
Watts, S. & J., & Co., Manchester; agent, Arch. S. Gray, 57 Miller st.; ho. 29 Falkland mansions, Hyndland.
Watts, Watts & Co., Ltd., steamship owners and brokers, 141 West George st.
Wauchope, Dr. Andrew, M.B.C.M., surgeon, 314 Crown street; res. Cathkin, 82 Dixon avenue.
Wauchope, Mrs Andrew, wine and spirit merchant, 100 John st., and 13 Main st., Bridgeton; house, Ardenlea, North avenue, Carmyle.

Wauchope, Miss Nellie, vocalist (contralto), 5 Edmiston terrace, Ibrox.
Waugh, Alex., & Co., manufacturing chemists, 35 Peel lane, Partick; ho. May park, Bearsden.
Waugh, Jas. & Rigby, sausage skin merchants, 109 North Hanover st.
Waugh, John, 41 Naburn street.
Waugh & Roy, tailors and clothiers, 467 Dumbarton rd., Partick; ho. 16 Southbrae dr, Jordanhill.
Waugh, Samuel, plumber, 334 Eastmuir st., Shettleston; ho. 304 do.
Waugh, Thomas, draper, 54 Windsor st.
Waverley Book Co., Ltd., publishers, 52 St. Enoch sq.
Waverley Gas Mantle Co., 202 Hope street.
Waverley Temperance Hotel (Cranston's), 172 Sauchiehall street.
Waygood, R. & Co. (Ltd.), London, electric, hydraulic, and power lifts for passengers and goods; representative, Robt. G. Warren, 116 Hope st
Wearing, Henry, writer (of Wearing & Martin), 180 Hope st. and 778 Govan road, Govan; house, 28 Rowallan gardens, Partick.
Wearing & Martin, writers, 180 Hope street and 778 Govan rd., Govan.
Weatherhead, John, grocer and provision merchant, 153 West Scotland st.; ho. 270 Paisley rd., west.
Weatherhead, William, & Son, grocers, 1121 Govan road; ho. 55 Barfillan drive.
Weatherston, Park & Murray, grain and flour merchants, 12 Waterloo st.
Weaver, R. A., asst. supt. engineer, postal telegraphs, 83 Wellington street.
Weavers Society of Anderston, J. M. Taylor, writer, 180 St. Vincent st., secretary.
Webb, David, coal merchant. N B.R. station, Dalmuir.
Webb, Geoffrey A., financial agent, 65 Renfield st.
Webb, Geo. J. (of M'Caig & Webb); res. Melrose lodge, Rosendale rd., Shawlands.
Webb & MacKenzie, tailors and clothiers, 61 and 63 Cowcaddens st.
Webb, Walter, & Baker, Ltd., straw hat manufacrs., 30 Buchanan street.
Webb, W. B., shipmaster, 36 Polwarth gardens, Hyndland.
Webber, W. Stacey, income tax specialist, 103 Douglas street, Blythswood square.
Weber, Le Roy, American Vice-Consul, 82 Mitchell st.; ho. Dyke Neuk, Earls park, Newlands.
Webster, Alex., Lieut. of Police, Central Division; ho. 14 Maxwell road.
Webster, Alexander S., postman, 22 Canning place.
Webster, Alex. (of James Mutter & Co., 98 West George street), ho. 61 Elderslie street.
Webster, Alf. A., ecclesiastical artist (designer and principal of Stephen Adam, glass stainers); 168 Bath street, and Wester Highgate, by Beith, Ayrshire.
Webster, Edmund (of Johnson & Jorgensen, Ltd.), hc. St. Helens, Overtoun dr., Rutherglen.
Webster, Francis, & Sons, flax and hemp spinners, sailcloth and tarpaulin manufacturers, 49 Paisley road; Alma Works, Arbroath; telephone No. 1704; telegraphic address, "Sailcloth, Glasgow."
Webster, Frank S., teacher of dancing, Queen's rooms; res. Dalton house, Darlington.
Webster, George, solicitor (of Nimmo & Webster), 163 St. Vincent street; ho., 5 Binnie street, Gourock.
Webster, H. Carvick (of Alexander, Fergusson, & Co., Ltd.), ho. 58 Montgomerie drive, Kelvinside.
Webster, James, manager, Dr. Jaeger's Co., Ltd., 16 Buchanan street; ho. 164 Nithsdale road.
Webster, James (at Thomson, Jackson, Gourlay, & Taylor's); ho. 108 Dundrennan rd, Langside.
Webster, James Manuel (Manuel & Webster), res. Carradale, Newlands, Langside.
Webster, James, wholesale stationer and printer, 74 Buchanan st.; ho. 13 Beechwood drive, Jordanhill.
Webster, James C., 11 Royal crescent, Crosshill.
Webster, James Gordon, writer, 68 Bath st.
Webster, John, manager, Provan Gas Works; ho. 2 Whitehill gardens.
Webster, John, grocer, 193 Calder st.; ho. 34 Battlefield road.
Webster, John (at Walter Weir & Co.), 51 Polmadie road.
Webster, John Forbes, L.R.C.S., L.R.F.P.S., L.D.S., dental surgeon, 19 Newton place; tel. No., Nat. 532 Charing cross.
Webster, Leslie T. (Duncan & Co., 185 Hope st); 13 Garrioch quad.
Webster, P. P., of Galloway & Co., 98 Argyle street.
Webster, Robert, manager, Farrows Bank, Ltd., Paisley branch; ho., 4 Ashgrove ter., Partickhill.
Webster, Robert, plumber and gasfitter, 7 Lochleven rd., Langside; ho. 16 Battlefield ave.
Webster, Ronald, photo artist, 4 Cecil st., Ibrox.
Webster, Steel & Co., South African merchants, 22 West Nile street.
Webster, Thos., meat salesman, home and foreign commission agent, Meat Market; res. Rhinsdale House, Baillieston.
Webster, T., & Co., Liverpool, ink manufacturers; Scottish agents, C. W. Pearce & Co., 139 West Regent st.
Webster, Wm., general secy. Scottish Liberal Association, 7 W. George st.
Webster, Wm. (of Mackay & Webster), house, 137 Fotheringay rd., Maxwell Park.
Webster, William M. (at Barker & Rennie); ho. 26 Havelock street.
Webster, Mrs. George F., 8 Queen's gate, Dowanhill.
Weddell J. G., secretary, Hurst, Nelson & Co., Ltd., 40 W. Nile st.; res. Netherpark, Uddingston.
Weddel, W., & Co., Ltd., frozen meat importers, 233 George street.
Wee Printery (The), Miss Hollier, proprietress; makers of artistic "form letters," in perfect likeness to typewriting; efficient copying work, &c., 17 Blythswood sq.; tel. No. 5747 Central.
Weekly Register Office, 101 St. Vincent street.
Weeks, Matthew R., 86 St. Vincent st.; res., Burnside, Old Kilpatrick.
Weeks, Walter D. (R. W. Forsyth, Ltd., St. Enoch House, 165 Argyle st.), ho. 119 Albert rd., Langside.
Weider, Miss J., Port-Dundas P.O., 154 Port-Dundas rd; ho. 156 do.
Weighill, Reginald H., manager of The Picture House, 140 Sauchiehall st.; ho. 19 Ann st., Hillhead.
Weights and Measures Department, head office, 85 Parnie st. (teles., 364 and 2340 Bell); branches, 1 Merryland st. Govan (tel. 323 Govan) and 7 Maxwell st., Partick (tel. 3198 Hillhead); Charles MacDonald, chief inspector.
Weiner, M. (of Manchester Waste Rubber Co.), ho. 236 Langside rd., Crosshill.

Weipers, Rev. John, B.D., Gillespie U.F. Church; ho. 182 Whitehill st.
Weir, Adam, Union Bank of Scotland, Limited, Ingram st.; ho. 4 Hampden ter., Mount Florida.
Weir, A. C. (of Schrader, Mitchell, & Weir), ho. Bellard, Kilmacolm.
Weir, Alex. (of Strang & Weir, writers, 24 George sq.); res., Newark, Busby road, Giffnock.
Weir, Capt. Alex., Glendaruel, Cambuslang.
Weir, Allan, sanitary engineer, 341 Bath lane, North street, at Charing Cross station; ho. 122 North st.
Weir, A. R., hosier and glover, 51 Queen street; ho. 79 Roslea dr., Dennistoun.
Weir, Andrew, & Co., shipowners, forwarding agents, ship and insurance brokers, owners of the Bank Line of sailing vessels and steamers, 94 Hope st.; London address, Baltic Exchange bldgs., 21 Bury st., E.C.; Middlesbro' address, 1 Exchange pl.
Weir, Andrew C., engineer surveyor, 26 Wood st., Partick.
Weir, Archibald, wright, 19 Marquis st.; ho. 90 King st., Ruthergien.
Weir, Archibald (of James Muir & Son, 52 Galbraith st.); ho. 464 Crow rd., Jordanhill.
Weir, A. A. & Co., drawing material manufacturers, 216 Kent road.
Weir, Brothers, photographers, 351 Byres road.
Weir, Cecil M. (of Schrader, Mitchell & Weir); res. Bellard, Kilmacolm.
Weir, C. S. (of Ker, Bolton, & Co., 27 W. George st.), res. Carbeth, Guthrie, Blanefield.
Weir, Charles, agricultural engineer, 451 Gallowgate.
Weir & Clyde, carvers and gilders, 463 Eglinton st.
Weir, Daniel F. (of Babtie, Weir & Co.), ho. 56 Kersland st.
Weir, David, grocer and fishmonger, 1 and 3 Monkland street; ho. 10 Circus drive.
Weir, Edward Roberts, physician and surgeon, 112 Castle street; ho. 641 Alexandra parade.
Weir, George W., M.R.C.V.S. (Jas, Weir & Son), veterinary surgeon; ho. 113 Kenmure st., Pollokshields.
Weir, G. & J. (Ltd.), engineers, Holm Foundry, Cathcart; 77 Billiter buildings, Billiter st., London, E.C.; 26 Mosley street, Newcastle-on-Tyne; and 339 Royal Liver Building, Liverpool; telegraphic address, "Giweir, Glasgow"; telephone No., 450 Langside (4 lines).
Weir & Hamilton, cabinetmakers and upholsterers, 9 Grafton street.
Weir, Hugh, butcher, 145 Rutherglen rd.; house, 55 Daisy st.
Weir, James, janitor, Christian Institute, Bothwell st.
Weir, Jas., church officer, Parkhead Parish Church; ho. 4 M'Ewen street.
Weir, James, watch manufacturer, chronometer maker to the Admiralty, jeweller, and silversmith, 25 and 27 Argyle st. and 66 Buchanan st.; res. The Croft, Bearsden.
Weir, Jas. B., underclothing manufacturer, 87 Gallowgate; ho. 29 Hillfoot street.
Weir, James, & Son, veterinary surgeons and horseshoers, 80 Crookston street; ho., 113 Kenmuir street.
Weir, Jas. C., Carnalea. Elliot avenue, Giffnock.
Weir, Jas., commercial traveller, 34 Annette street, Crosshill.
Weir, James, & Son, veterinary surgeons and horseshoers, 5-9 Norfolk court.
Weir, Jas. G., engineer (of G. & J. Weir, Ltd., Cathcart), ho. Holmwood, 72 St. Andrew's dr., Pollokshields; tel. No., 76 Ibrox.
Weir, James A., commercial traveller, 60 St. Enoch square; res. Leslie, Cambuslang.
Weir, Jas. D. (at John Broadfoot & Sons, Ltd.); ho. 26 King Edward road, Jordanhill.
Weir, J. C. (of Schrader, Mitchell & Weir), res. Lyncourt, Kilmacolm.
Weir, James, ladies' tailor, 108 West Regent st.; ho. 1 Overlea road, Clarkston.
Weir, John, spirit merchant, 10 and 11 Adelphi st., s.s.; ho. 62 Cromwell st.
Weir, John (at Dykes & Morton); res. Glenfinnart, East Kilbride.
Weir, John T., grocer, 265 Kilmarnock rd., Shawlands; ho. 5 Grantly gards., do.
Weir, John, & Sons, drapers, 15 Devon st.; ho., Maryville, Benview road, Clarkston.
Weir, John, of J. & M. P. Bell & Co., Glasgow Pottery.
Weir, John, 289 Rutherglen road.
Weir, Rev. John, M.A., Fairbairn U.F. Church; ho. Mayfield, Milrig road, Rutherglen.
Weir, John (of Weir & Hamilton); ho. 73 Dunard street.
Weir, J. & R., cartwrights, van, lorry, and motor body builders, 17 Houston place.
Weir, Matthew, joiner and cartwright, 20 Douglas street, Milngavie; house, Grantallan, do.
Weir, Peter, S.S.C., 54 Gordon st., Glasgow, and 42 Queen st., Edinburgh.
Weir, Peter, G.P.O.; house, 22 M'Lennan street.
Weir & Richmond, wholesale millinery warehousemen, 10 Hutcheson street.
Weir, Robert (at Robinson, Dunn & Co.'s., Ltd.), house, Titwood, York avenue, Jordanhill.
Weir, Robert (A. Guinness, Son & Co. Ltd.), ho. 23 Randolph road, Stirling.
Weir, Robert, bank teller, 431 Gallowgate; house, 4 Caledonian terrace, Cambuslang.
Weir, Dr. Robert, M.B., C.M., 6 Corunna street; surgery, 6 Hill street, Cranstonhill.
Weir, R. (of Wallace & Weir), ho., Nithsdale, The Grove, Giffnock.
Weir, Robert, family baker, 339 Garscube road; ho. Lochend road, Troon.
Weir, Robert, compass adjuster (at D. M'Gregor & Co., Ltd.); ho. 205 Watt st.
Weir, Robert, F.E.I.S., teacher, Woodside H.G. School; ho., 23 Ruthven street, Hillhead.
Weir, Robert (at Edward & Sons), ho., 3 Yarrow gardens, Kelvinside, N.
Weir & Robertson, stock and share brokers, 7 Royal Bank pl.
Weir, T. & W., bakers, 302 Garscube road.
Weir, Thos. H., 64 Partickhill road.
Weir, Thomas M., writer (of Brown, Ferguson & Co.), ho., 15 Princes street, Pollokshields.
Weir, Thos., & Son, meat salesmen, Meat Market, Moore street.
Weir, W. P., M.I.C.E, civil engineer (consulting), 121 West Regent street.
Weir, Walter, traveller (Moorhead, Sons & Co.); ho., 126 Ingleby drive, Dennistoun.
Weir, Walter (of Fulton & Weir), res. Ravenslea, Bearsden.
Weir, Walter (of Walter Weir & Co., 12 Garthland st.), ho. Royston, Moss st., Dennistoun.

Weir, Walter, Hermiston, Stepps.
Weir, Walter, & Co., yarn merchants and agents, 12 Garthland st.
Weir, William, manufacturer's agent, 24 St. Enoch square; ho., Fas Ghreinach, Riccartsbar avenue, Paisley.
Weir, William G. (at M'Laren & Son, hatters, 123 St. Vincent st.); ho., 170 King's Park road.
Weir, William (of G. & J. Weir, Ltd.), engineer; res. Douglas House, 68 Glencairn dr., Pollokshields. Telephone, 462 Queen's Park.
Weir, William (of Weir & Clyde), ho., 67 Cadder st.
Weir, William C., metal merchant and agent, 72 Waterloo st.
Weir, Wm. A., traveller (at Watson & Middleton's), ho. 5 Forth cres., Stirling.
Weir, Wm., & Co., plumbers and gasfitters, 69 Nicholson street.
Weir, Wm., M.B., B.Sc., physician and surgeon, 4 Melrose st.
Weir, William (of T. & W. Weir), house, 33 Carrington street.
Weir, Wm., draper, 142 Oxford st.
Weir, Wm. (at James Ewing & Co.'s), ho. 70 Bothwell street.
Weir, Wm., engineer (of David Rowan & Co.), ho. 190 Nithsdale rd., Pollokshields.
Weir, Wm., dairyman, 88 Bardowie street; house, 84 do.
Weir, Mrs. Agnes, 81 Armadale street.
Weir, Mrs. E., saleroom, 23 Possil road.
Weir, Mrs. John, hardware, 765 Springburn road; ho. 767 do.
Weir, Miss J., dairy, 643 Dumbarton road, Partick.
Weir, Misses M. & I., dairykeepers, 669 Pollokshaws road; ho. 663 do.
Weir, Misses (of Stewart & Co.), 764 Pollokshaws road.
Weir, Misses J. & M., teachers of drawing and painting, 2 Harvie st., Paisley rd., W.
Welch, A., district supt., 719 Cathcart road; ho. 6 Florida street.
Welch, Albert William, Admiralty overseer, 68 Clarence drive, Hyndland.
Welch, Archd., shipbuilder, Clunebank, Port-Glasgow.
Welch, David, editorial staff, *Scottish Weekly Record;* ho. 55 Trefoil ave., Shawlands.
Welch, David N., clerk (Corp. Electricity Dept., Waterloo st.), ho., 11 Overdale gardens, Langside
Welch, John (of G.P.O.), house, 206 Darnley street.
Welch, Margetson & Co., Limited, 90 Mitchell st. (off Gordon street); tele. 9141 Central; telegrams, "Location, Glasgow," and "Welmarson, London;" departments—shirts (white and coloured), collars, ties, and 28-inch squares, pyjamas, handkerchiefs, umbrellas, braces, caps, tennis suits, rugs, dressing gowns, waistcoats, shirtings, silk, cotton, flannel, &c., jewellery; factories, Londonderry and London.
Welch, William, patternmaker, 38 King street, Tradeston.
WELDLESS (The) Steel Tube Co., Ltd., Birmingham; sole agent, Neil MacVicar, 342 Argyle street.
Weldless Steel Tube Manufacturers, Birmingham; sole agents, Blackley, Young & Co., 70 Wellington street.
Wellcroft Bowling Club, Queen's drive, Crosshill; hon. secy., Joseph Ewing, 30 Queen Mary avenue.
Wellesley Galleries, Limited, fine art dealers, 137 Sauchiehall street.
Wellington Palace B.B. Pictures, Ltd., Commercial road; J. J. Bennell, managing director.
Wellington Palace Halls, 11A Commercial road.
Wellington Pottery, Wm. Austin & M'Donald, 24 North Canal Bank st.; telephone No. 2099.
Wellpark Parish Church, 48 Ladywell street.
Wellpark Post Office, 198 Duke street.
Wells, Fargo, & Co., express forwarding agents, 381 Argyle street. Tel. No., 9395 Central.
Wells, Rev. Jas., D.D., minister of Pollokshields West Church; house, 42 Aytoun rd., Pollokshields.
Wells, Jas., pawnbroker, 109 Eglinton st., 106 Bedford street, and 87 and 89 Wallace st., s.s.; res. Clermiston, Woodburn rd., Newlands.
Wells, Jas, hon. secy., Palace P.S.A.; ho. 5 Springfield park, Burnside.
Wells, Jonathan, 162 Gt. Western road.
Wells, T. M., insurance agent, 198 New City rd.
Wells, Wm., 60 St. Enoch square.
Wells, Wm. (of Wm. Wells & Sons), ho. 1159 Argyle st.
Wells, Wm., & Sons, joiners and show case makers, 23 St. Andrew's square.
WELLSHOT (The) Brewery Co., Ltd., brewers, Cambuslang; telephone, Nat. No. 264 Cambuslang.
Wellshot (The) Laundry, Springfield road, Shettleston.
Wellwood, Robert D., M.P.S., chemist and druggist, 47 Stobcross street; ho., 101 Battlefield avenue, Langside.
Welsh, Alexander, family butcher, 1035 Cathcart rd.; ho. 16 Morley st., Langside.
Welsh, Alexander, butcher, 495 Victoria road; ho., 16 Morley street, Langside.
Welsh, A. M., slater and plasterer, 265A Shields road; ho. 25 Clifford st., Ibrox.
Welsh Bros., Ltd., ladies' outfitters, 249 Sauchiehall st.
Welsh, Bros., wine shippers, Madeira, agents, Robertson & Baxter, Ltd., 106-108 West Nile st.
Welsh & Co., modelmakers, opticians, and engravers, 67 M'Alpine st.
Welsh, George (of Welsh Bros., Ltd., 249 Sauchiehall st.), ho. 235 Bath st.
Welsh, George M., consulting engineer (M'Laren & Welsh), 124 St. Vincent street; ho., 3 Princes gds.
Welsh, Hugh, registrar of births, &c. for Partick district, 3 Maxwell st., Partick; ho. Ashburne lodge.
Welsh, Hugh, jr., assist. registrar, 3 Maxwell street, Partick; ho. 39 Dudley dr., Hyndland.
Welsh, Isaac, draper and clothier, 4 West street, Bridgeton.
Welsh, James, supt., Working Boys' Home, 15 Whitevale street.
Welsh, J., tobacconist, 139 Glasgow rd., Clydebank.
Welsh, John G., cashier (Hugh Baird & Sons, Ltd.), ho. 13 Ravenswood dr., Shawlands.
Welsh, John M, Ph.D., F.E.I.S., F.R.G.S., teacher, Deaf and Dumb Institution, Langside; ho. 86 Stanmore rd., Mount Florida.
Welsh, J. Montgomerie, manager (R. W. Forsyth, Ltd., St. Enoch House, 165 Argyle st.); ho. Airedale, Ashgrove ter., Jordanhill.
Welsh, R. M'F., assurance supt., 28 Grafton st.
Welsh, Wm., Commercial Bank, Trongate; res., Holmlea, Auchincampbell rd., Hamilton.
Welsh, William, motor garage, Hughenden road, Kelvinside; house, 43 Dudley drive.

Wemyss Coal Coy., Ltd., coalmasters, 116 Hope street.
Wemyss, Geo. B., consulting engineer, naval architect and surveyor, 5 Oswald st.; ho. 57 Elliot street, Hillhead.
Wemyss, G. & R., plasterers, 20 Muirhouse st.
Wemyss, Joseph (of Wemyss & Livingstone), ho. Mayvale, St. Ronan's drive, Shawlands.
Wemyss & Livingstone, plasterers, 37 and 39 Victoria road; tel. Nos., Nat., 130 Crosshill; P.O., X190.
Wemyss, Robert, I.A., architect (at Reid, 203 West George st.); res. 7 Glenan gardens, Helensburgh.
Werner, Pfleiderer & Perkins, Ltd., bakery engineers, 70 Wellington street.
WESLEYAN Church, Great Wellington street.
Wesleyan Methodist Chapel, Claremont street, Rev. S. W. Stocker.
Wessolowski, John, & Co., manufacturing furriers, 14 Renfrew street.
Wesselhoeft, Frederic, letterpress and lithographic inks; Glasgow depot, 161 Howard st.
Wessenberg, C., watchmaker and jeweller, 4 Cromwell st.
Wessenberg, C. Hamilton (of J. Baird & Co. (Falkirk), Ltd., timber merchants); ho. 4 Cromwell street, W.
Wessenberg, Frank, land valuation dept., 84 Miller street; ho. 13 Crosbie st., Maryhill.
West, Anderson & Rankin, solicitors, 180 Hope st.
West, Archibald Crombie, physician and surgeon, Maryland House, Paisley road, W.
West, Arthur T., warehouseman (of A. Friedlander & Co.); ho. 42 Tassie st., Shawlands.
West, D. M., jun., Hillside, Mansewood, Pollokshaws.
West, Ferguson N., writer and notary public (of West, Anderson & Rankin), ho. 140 Woodstock avenue, Shawlands.
West, George, grain merchant, 491 Crown st.; ho. 448 do.
West, George P., Admiralty steel overseer, 62 Robertson st; ho. 26 Blenheim dr., Broomhill.
West, Geo. J. G. (representative, Wailes, Dove & Co., Ltd.), ho. 7 Midlothian dr., Shawlands.
West & Gibson, hat and cap manufrs., 49 Jamaica st.
West, Jas. B. (of West & Gibson), ho. Coilvar Brownside rd., Cambuslang.
West, J. Thomson, M.B., C.M., 585 Govan rd.; ho. Netherton House, South avenue, Govan.
West, John E., variety agent, 144 Wellington street; house, 139 South Wellington street
West & Skipworth, 3 Cadogan street, and at 11 Red Cross street, Liverpool.
West, Sarah, fruiterer, 31 Cranston st; ho. 37 do.
West End (The) Motor Co., automobile engineers and agents, 52 Woodlands road.
West End Playhouse, Ltd.; sec., James R. Mackay, C.A.; registered office, 219 St. Vincent st.
West End Tea Room Co., purveyors for exhibitions, 124 North st.; manager, G. C. Mason.
West Highland Steam Packet Office, John M'Callum & Co. (Wm. Young), 87 Union street; Berth 44, North side.
West Highland Steamers, 119 Hope st., David MacBrayne, Ltd.
West India Association of Glasgow; William Weir, hon. secy., 134 Wellington st.
West India Steamers to West India Islands, British and Dutch Guiana, and Venezuela; Prentice, Service & Henderson, 175 West George street.
West India Steamers; John Bruce Murray & Co., 24 George sq.
West Indies, Brazil, and River Plate. The Royal Mail Steam Packet Co., 125 Buchanan st.
West of Scotland Agency, Scotch whisky brokers, 44 Washington st.
West of Scotland American Investment Co., Ltd.; A. MacCulloch, F.C.I.S., secy., 11 West Regent street.
West of Scotland Angling Club, 154 W. George street.
West of Scotland Bible Society; T. W. M. Watson, C.A., treasurer, 30 George square.
West of Scotland Bonding Co., bonded warehouse keepers, 44 Washington st.
West of Scotland Clinical Research Laboratory, Anderson's College Buildings, Partick.
West of Scotland Concrete Works (Alex. Kirk & Co.) Braidfauld st., Tollcross.
West of Scotland Electric Theatres, Ltd.; secretaries, Marwick, Mitchell, Peat & Co., C.A., 41 St. Vincent pl.
West of Scotland Football Club, hon. secy., Hugh Harper, 67 Great Clyde street.
West of Scotland Funeral Undertaking and Carriage Hiring Co., 95 Great Hamilton st.
West of Scotland Insurance Office, Ltd., 131 St. Vincent st.; G. MacGregor, manager.—*See Adv*
West of Scotland Laundry Co.; Laundry, Milngavie. Receiving Shops at
21 Wilton street, New City road
88 Woodlands road
138 Byres road, Partick.
406 Victoria road, Crosshill.
44 Leslie street, Pollokshields.
4 Harvey st., Paisley road.
920 Sauchiehall street.
405 Gairbraid street.
154 Ark lane, Dennistoun.
608 Alexandra parade.
318 Springburn rd.
684 Dumbarton road, Partick.
40 Skirving street, Shawlands.
166 Eglinton st.
West of Scotland Lawn Tennis Association, L. Seymour Graham, solicitor, 75 St. George's pl., hon. secy.
West of Scotland Plate Glass Insurance Co., Ltd., head office, 58 Bath street; Barton & Bell, managers; telephone, Douglas 3255.
West of Scotland Sanitary Association, W. R. M. Church, C.A., secy., 104 West George st. —*See Adv. in Appen.*
West of Scotland Steamship Co., Ltd.; Biggart, Fulton & Roy, managers, 45 West Nile street.
West of Scotland Tactical Society, 204 St. Vincent st.; Major Robt. Carswell, hon. secretary and treasurer; telephone, 4864 Central.
West of Scotland Wringer Manufacturing Co., wringer and rubber manufacturers, 17 Janefield street.
West-end Hiring Co., motor engineers, 116A Dumbarton road.
West-end Registry for Domestic Servants, 6A Otago st., Hillhead.
West-end Steam Laundry, Milton st., off Sawmill road, Partick.
WESTBOURNE U.F. Church, Westbourne gardens.
Westburn Sugar Refining Co., agents, Borland Bros., 72 Virginia st.

Western Assurance Company (Profits, Fire), incorporated **1851** by **Royal Charter** and special Acts of Parliament; **claims paid, exceed £11,400,000.** Ludovic MacLellan Mann, manager, 144 St. Vincent st. Tel. 2044 and 2045 Central.

Western Baths Co., Ltd., Cranworth st. Hillhead; Lawrence Scobie, secy., 49 West George st.

Western Book Club, James MacLehose & Sons, booksellers and librarians, 61 St. Vincent st.

Western Cachar Co. (Limited), 193 St. Vincent st.

Western Cemetery Co., Ltd.; Lindsay, Cuthbertson & Mackenzie, writers, secs., 87 West Regent st. Telephone, No., 2528 Douglas (2 lines); Cemetery, Kelvin 84; telegraphic address, "Lincum."

Western Chemical Co., Inchgreen Works, Bogston, Greenock.

Western Club, 147 Buchanan street.

Western District Police Chambers, 55 Cranston st.

Western District Post Office, Elliot lane, Byres rd., Hillhead.

Western Drug Stores, cash chemists, 156 New City rd.

Western Electric Co., Ltd., contractors for telephone apparatus, cable and electric supplies to the G.P.O., British, Colonial, and Foreign governments and corporations; Glasgow office, 49 West Campbell street; works, North Woolwich; Malcolm Breingan, local representative.

Western Friendly Society; estab. 1832; "approved" 1912; John Mann, jr., C.A., manager; reg. office, 142 St. Vincent street.—*See Appendix.*

Western Infirmary, Partick; Dr. Donald J. Mackintosh, M.V.O., L.L.D., medical supt.; J. Matheson Johnston, C.A., secretary and treasurer, 87 Union street.

Western Lanarkshire Property Investment Co., Ltd., 58 Bath street.

Western Loan Company, Limited, money lenders, 79 Robertson street.

Western Loan Company, Limited, money lenders, 81 Wilson street.

Western Medical School, 44 and 46 University avenue; J. N. Morton, M.A., writer, secretary.

Western Motor Co., Ltd. (The), motor car agents; showroom, 60 Buchanan street. Nat. tel., 9120 Central; telegrams, "Western, Glasgow"; garage, 117 to 127 Berkeley st., Charing cross; Nat. 1077 Charing Cross; telegs. "Petrol Glasgow."

Western Necropolis, Lochburn road, Maryhill; Western Cemetery Co., Limited, Lindsay, Cuthbertson & Mackenzie, writers, secs., 87 West Regent st. Telephone No., 2528 Douglas (2 lines); Cemetery, Kelvin 84; tele. address, "Lincum."

Western Publishing Co., 24 Howard street.

Western (The) Steamship Co., Ltd., shipowners, 14 St. Vincent place.

Western Typewriting and Shorthand Office, 113 W. Regent street and 123 Wellington street (ground floor), Bertram & Miller; telephone, 2107 Douglas.

Western Union Code, 113 Hope st.

Western (The) Union Cable System, 113 Hope st.; C. H. Macbeth, supt.; telephone 771 Central.

WESTINGHOUSE (The British) Elec. and Manufacturing Co., Ltd., 17 St. Vincent place.

Westlands, Chas. R., director (Westlands, Laidlaw & Co., Ltd.); ho. Amisfield, Hillpark, Pollokshaws.

Westlands, Laidlaw & Co., Ltd., silk hat makers, felt hat finishers, cap manufacturers and warehousemen, 364 Broad st., Bridgeton; London warehouse, 42 Basinghall st., E.C.

Westmacott, W. (of Salvage Corps), 37 N. Albion street.

Westminster (The) Fire Office, Scottish branch, 151 W. George st.; Stewart Lawrie, secy.; telegraphic address, "Chequers, Glasgow;" Nat. telephone Nos. 1858 and 1859 Argyle.

Weston, David, secy. (Brownlee & Co., Ltd.); ho. Kerse Lodge, Hillfoot, Bearsden.

Weston, E. E., tea agent, 17 Oswald st.

Weston, Fred. A., art master, Hutcheson's Boys' School; ho. 25 Linn terrace, Muirend.

Weston, John (of John Weston & Co.), ho. 34 Gray st., Sandyford; tel. No., 2799 Western.

Weston, John, & Co., timber merchants, Kelvin Saw Mills, 107 Kelvinhaugh st.; tel., 8985 Central (2 lines).

Weston, Robert, timber salesman, City Saw Mills, Port-Dundas; ho. 22 Queen's gate, Dowanhill.

Westport Steam Packet Office (Laird Line, Ltd.), 52 Robertson street.

WEST Scotland Street U.F. Church, 117 West Scotland st.

Westwater, Francis (of Leith, Cardle & Co.), 24 Herriet st., Pollokshields.

Westwater, James, 10 Ardenlea st.

Westwater, Robert (of Mason & Westwater); house, 32 Waverley gardens, Crossmyloof.

Westwater, Robert, grocer and provision merchant, 10 Queen Margaret place; ho. 95 Oxford drive.

Westwood, Alex. (of Stewart & Westwood), 28 Renfield st.; ho. 7 Leven street, Pollokshields.

Westwood, Charles A., electrican, 3 Craigie st.

Westwood, David, M.B., C.M., Ashlea, 2 Clyde view, Partick.

Westwood, Day, vocalist, 87 Cartvale rd., Langside.

Westwood, Jas, tinsmith and gasfitter, 117 Cubie street; ho. 102 Canning street.

Westwood Macneill & Co., chemical exporters, contractors to the British and Foreign governments, 170 Hope street; telegraphic address, "Vigorous, Glasgow"; tel. Nos., 1881 and 3884 Douglas.

Westwood, Mrs., dressmaker, 98 Great Hamilton street.

Westwood, Margaret, jewellery and fancy goods, 5 Argyle arcade; ho. 3 Rosemount ter., Ibrox.

Wex & Co., coal exporters, 118 Queen street.

Wexler, M., & Co., picture frame makers, 7 Dunmore street.

Whall, B. M. (at J. & P. Hutchison's, 31 Hope st.); house, 62 Gt. George street, Hillhead.

Whamond, John A., & Sons, Angus Mills, Kirriemuir; agent, John M'Gregor, 27 No. Albion st.

Wharrie Brothers, muslin manufrs., 5 Wellington street, and 8 Milk st., London.

Wharrie & Colledge, civil engineers and land surveyors, 109 Bath st.

Wharrie, John (of Wharrie Brothers), ho. Glenval, 20 Woodrow rd., Pollokshields.

Wharrie, R. B. (Ocean Accident & Guarantee Corporation, Ltd.), 2 Grafton place.

Wharrie, Thomas (Wharrie & Colledge, C.E.), ho. 10 Eton avenue, London, N.W.

Wharrie, Wm., fruiterer, 55 Shuttle st.; ho. 2 Grafton place.

Whatton, Geo. W., messenger, British Linen Bank, Queen st.; ho. 118 do.

Wheatley, Geo. W., & Co., Ltd. (successors to the late Lt. Waghorn, R.N., pioneer of the Overland Route to India), shipping, insurance and express agents, 51 Renfield street, Glasgow; and at London, Liverpool, Paris, and New York

Wheatman & Smith, Ltd., Sheffield, saws, files, tool steel, cutters, moulding irons, etc.; Thomas Hannay, 217 Buchanan st.

Wheatrigg Coal Co., Ltd., 105 West George street; tel. No., 8627 Central.

Wheeling, James, manager to J. Brownlie & Co., 50 Wellington st.; ho. Ferryden, Coatbridge.

Whimster & Co., merchants and shipowners, 30 Renfield st.

Whimster, James P., cannel and gas coal contractor, 55 Bath st. Telegraphic address, "Combustion, Glasgow"; telephone No. 3026 Douglas.

Whimster, T. (of Whimster & Co.), res. Woodville, Helensburgh.

Whipp & Bourne, electrical engineers, 116 Hope st.; rep., W. S. Macrill & Co.

Whish, Charles W., M.B., C.M., medical practitioner, 92 Kilmarnock rd; tel., Queen's Park 112.

Whistleberry Colliery Office, 68 Great Clyde st.

Whitaker, W. H., produce commission agent, 70 Brunswick st.

Whitberg, A., rag merchant, 43A Stockwell street; ho. 8 Main st., Gorbals.

Whitberg, L., Hebrew bookseller and stationer, 21 Main st., s.s.; ho. 9 Dunmore st.

Whitbread & Co., Ltd., brewers and bottlers, 500 Garscube road.

White, Adam, & Co., chemical merchants, oil and tar exporters, 104 W. George st.

Whyte, Alex. C., bank agent, British Linen Bank, Clarkston; ho., Oakley, Corrour rd., Newlands.

Whyte, Alex. (of Bryson & Co., Ltd., 45 Hope st.); ho. 4 Dalziel drive, Pollokshields.

Whyte, Alex. C., & Co., slaters, 111 King street, Pollokshaws, and at 148 Bothwell street.

Whyte, A. C., & Sons, tea merchants, 115A St. Vincent street.

Whyte, A. C., traveller (at A. & R. Cochran's), ho. 30 Langside place, Langside.

White, A. E. Clarke, 55 Kilmarnock rd.

Whyte, Allan, & Co.—See Allan, Whyte & Co.

Whyte, Andrew A., cashier (James Finlay & Co., Ltd.); ho. Dunside, Strathaven.

Whyte, Andrew & Son, Ltd., wholesale & export stationers, 50 Wellington st.; head office and factory, Bothwell Works, Easter road, Edinburgh.

Whyte, Andrew, tailor and clothier, 89 Cambridge st.; ho. 18 Melrose gardens.

Whyte, A., L.D.S., dental surgeon, 42 Dundas st., city; ho. 2 Sutherland avenue, Maxwell park.

Whyte, Archibald M. (at Lyon, Ltd., 474 Sauchiehall st.), ho. 282 Woodlands road.

White, Archibald, 65 Tassie st.

Whyte & Binnie, tea merchants, 8 Oswald st.

White Bros. & Co., scale and weighing machine makers, 41 King st.; tele., Bell 1642

White & Burden, commission agents, 57 Hope st.

White, Charles, F.F.S., surveyor (quantity) (of Archd. B. Watson), 189 St. Vincent street.

Whyte, Charles A. (at Anglo-Persian Oil Co., Ltd.); ho. 17 Kersland st., Hillhead.

White, Charles M., 11 Blythswood drive.

Whyte & Co., wholesale tailors' trimming warehousemen, 114 Union st.

White, C. B., & Co., wine and spirit brokers, 33 Hope street.

White & Colquhoun, ironmongers (wholesale), 47 Mains street

White, David, wholesale wine merchant, 12 and 14 East Miller street.

White, David, Bank of Scotland; ho. 135 Mains st., Blythswood square.

White, David (White & Colquhoun); ho. 33 South Annandale st., Crosshill.

White, David, & Co., aluminium, iron, wood, boat, launch, and barge builders, carpenters, joiners, blockmakers and shipsmiths, 87 Smith street, Kinning park; telephone No., 1934 South.

White, David, janitor, Whitehill H.G. School; ho. 49 Whitehill st.

Whyte & Galloway, architects, 121 Bath street; Nat. telephone, 239 Y 1 Douglas

White, George H. (E. J. Arnold & Son, Ltd., Leeds, Glasgow branch, 37 Jamaica st.); ho. 19 Lauderdale avenue, Earlspark.

White, G. A. (of Goodall & White, Ltd.), house, 1 Erskine avenue, Dumbreck.

White, G. N., traveller (of Gray, Dunn & Co.'s); ho. 37 Hamilton ter., W., Partick.

White, H. A. Q. (Wm. Anderson & Sons, Ltd, 106 Hope st.); ho. Sunnybank, King's Park ave.

White, J. B. (of D. White & Co.), Dunolly, Erskine av., Dumbreck.

Whyte, J. Clark, wholesale warehouseman, 54 Gordon street.

White, James, wine merchant, 10 Henrietta st.; ho. Editha, Bearsden.

White, James, inspector, Office of Public Works; ho. 156 Cambridge drive, N. Kelvinside.

Whyte, James (of Whyte & Sons, photographers), res. Kensington, 82 Springkell ave., Maxwell park.

Whyte, James, provision merchant, 90 Aikenhead rd

Whyte, James B., wine and spirit merchant, 400 Victoria road and 124 Allison st.; ho. 404 do.

White, James William, M.B., C.M., 2 Regent Park sq., Strathbungo.

White, James, moulder, Drummond st., Lambhill.

Whyte, James, commission agent, 28 St. Andrew's st.; telegrams, "Matterson, Glasgow"; tel., Bell 2080; ho. 273 Parliamentary rd.; tel., Bell 3319X5.

White, James E., tailor and clothier, 4 West Nile street; ho. 6 Grantly street, Shawlands.

Whyte, Jas. B. (of Whyte & Galloway), res. Ardmillan, Paisley.

White, James (of J. & M. White, Ltd.); res. St. Winnins, Bearsden.

White, J. & A., draper, 75 George st., city.

Whyte, James, postman, G.P.O.; ho. 22 Clarendon st.

Whyte, James, agent, British Linen Bank, Charing Cross branch; ho. 7 Belmont cres.

Whyte, James Lilburn, agent, Bank of Scotland, Hillhead.

White, Jas. Alex., hardware and fancy goods merchant, 317 and 319 Eglinton st.; house, 249 do.

White, James Laurie, M.B. and C.M., surgeon, 13 Bank street, Coatbridge; ho. Dunbeth av., do.

White, James, bootmaker, 315 Byres road, Hillhead; house, 2 Ailsa terrace, do.

Whyte, James (of Whyte & Mackay), res. Tudor house, Skelmorlie.

White, James, Ltd., colliery agents, 67 Hope st.

Whyte, Jas., tailor and clothier, 5 Morris pl.
White, James K., 18 Campbell st., Maryhill.
White, J. & M., Ltd., millers, Bishop Grain Mills, 206 Old Dumbarton road.
Whyte, J. & R., wire workers, Reid st., Bridgeton. Tele. address, "Multiply"; tele., 3217 Bridgeton.
Whyte, J. Balderston, chartered accountant and public auditor, 201 St. Vincent st.; ho. Carlton, Paisley.
White, Capt. J., 18 Beechwood drive, Jordanhill.
White, J. & L., straw hat makers, 35 Newhall st.; ho. 5 Scott st., Bridgeton.
White, J. & J., drug stores, 13 Morrison st., Kingston.
Whyte, John A., manager, I.O.G.T., 204 St. Vincent street; ho. 10 Gleneagles ter., Scotstoun.
Whyte, John C., retired, Oakley, 50 Corrour road, Newlands, Langside.
Whyte, John M. (at Train & M'Intyre, Ltd.), ho. 10 Orchard park, Giffnock.
White, John W., agent, Royal Exchange; house, Inchkeith, Milngavie.
White, John, jr. (of John White & Sons); house, 9 Montgomerie quad., Kelvinside.
White, John (of Cruickshank & White); ho. 1 Grantly gdns., Shawlands.
White, John, & Sons, millers, Scotstoun Mills, Partick; head office, 45 Hope st.
Whyte, John, plumber and gasfitter, 14 Smith street, Kinning park.
Whyte, John, teacher, Napiershall Street Public School; ho. 1 Kelvinside terrace, W.
White, John, ironmonger (of Hugh Brown & Co.); ho. 10 Leven street, Pollokshields.
Whyte, John, teacher of music (organist), 45 Candleriggs.
White, John, church officer, Wellpark U.F. Church; ho. 3 Ark lane.
White, John, miller (of Scotstoun Mills, Partick); ho. 1 Princes gardens, Dowanhill.
White, John & James, chemical manufacturers, 7 West George st.; works, Shawfield, Rutherglen.
White, John, M.A., clergyman, Eastpark; house, 12 Montgomerie street, Kelvinside.
Whyte, John L. (of J. Storrie & Co.), ho. Ravarnette, Newlands, Langside.
White, John, spirit merchant, 35 Kent street and 1 East Russell st.; ho. 10 Darnley road, Pollokshields, W.
White, John, superintendent, Old Man's and Old Woman's Home, 81 Rottenrow.
Whyte, John, Commercial Temperance Hotel, 45 Candleriggs; telephone No., 2674 Bell.
White, John Bazley, & Bros., cement and whiting manufacturers, Portland House, Lloyd's avenue, London, E.C.; Johnstons, Ltd., agents, 74 York st.; warehouse, 117 Lancefield st.
Whyte, John Y., Scotch whisky merchant, "The Cecil," 70 Renfield st. and 21 Bath lane; ho. 64 Sherbrooke avenue, Maxwell park.
White, John, clerk, N.B. Railway; ho. 120 York dr.
White, John, Pollok Estate Office; ho. 9 Millbrae crescent, Langside.
White, Rev. John, M.A., minister of the Barony of Glasgow; ho. 15 Dundonald rd, Kelvinside.
White, Joseph (of Thomas White, Restaurateurs, Ltd), 42 Falkland mansions, Hyndland.
White, Joseph H., stationer, 614 Crow road.
White, Rev. Justin, St. John's Roman Catholic Church, 90 Portugal st.
White & Kirkland, grain and flour merchants, Baltic chambers, 50 Wellington st.
Whyte & M'Arthur, live stock agents, Cattle Market, Glasgow; ho. 26 Hillfoot st.
Whyte & Mackay, Home and Export Scotch whisky mrchts., Baltic chambers, 50 Wellington street.
Whyte & Mackay, Bonded Warehouse Proprietors, Home and Export Scotch whisky merchants, No. 29 Customs' Bond, Ann st.; office, Baltic chambers, 50 Wellington st. Telephone No., 4476 Central; teleg. add., "Excelsior, Glasgow."
White, Matthew, jur. (of John White & Sons), ho. 4 Bute mansions W.
White, Matthew (of J. & M. White, Ltd.); ho. Newstead, Bearsden.
White, Matthew W., writer (of Fleming & White); ho. 1 Titchfield st., Galston.
White, Matthew, miller (of Scotstoun Mills, Partick); house, 11 Princes ter., Dowanhill.
Whyte, Matthew, engineer, 62-68 King st., Tradeston; ho., Overton, Johnstone.
White, Matthew, pawnbroker, 5 Burgher street, Parkhead.
White, Neil R., clerk (of Stewart & Shaw, 14 Queen's dock); ho. 5 Elliot st., Cranstonhill.
White, P., & Co., slaters and slate merchants, 24 and 26 Paul st., off Stirling road; tel. No., 1767 Bell; res. Woodlands, Seytoun avenue, Giffnock; tel. No., 206Y3 Clarkston.
Whyte, Peter, asbestos, india-rubber, and oil merchant, 166 Buchanan street.
White, Peter, wholesale wine merchant (of David White, 12 and 14 East Miller street), house, Braidwood, Pollokshields.
White, P. Stewart, C.A. (of J. W. Stewart & Co., C.A.); ho. 1 Hamilton drive, Pollokshields.
Whyte, Quintin R. (of Whyte & Sons, photographers), ho. 8 Woodlands, Langside.
Whyte, R. P., schoolmaster, Hydepark Public School; ho. 21 Lennox road, Crookston.
Whyte, Richard (J. & R. Whyte's); res. Raeville, Buchanan drive, Rutherglen.
White, Robert, secy. (R. Hunter Craig & Co., Ltd.); res. Thirlestane, Uddingston.
Whyte, Robt. (of Whyte & Co.); ho. 6 Crown mansions, Partickhill.
White, Robert M., house factor and insurance agent, 269 Duke st.; ho., 62 St. Andrew's drive, Pollokshields.
Whyte, Robt. (of Allan, Whyte & Co.), ho. 115 St. Andrew's drive, Pollokshields.
White, R. B. (of D. White & Co.); ho., 9 Hillington gdns., Cardonald.
White, R. Leslie (of Alexander Russell & Co.), 46 Gordon street.
White, Robert N., M.B., C.M., physician and surgeon, 459 Shields rd.
White, Robert, 101 Stratford st., Maryhill.
White, Robert, railway contractor, yard N.B. Station, Great Western rd.; ho. The Glen, Cardross.
White, R., glazier and glass merchant, 762 Springburn road; house, 4 North street, Springburn.
Whyte, Sam. D., tailor and clothier, 68 St. Vincent st.; ho. 11 Carment drive, Shawlands.
Whyte & Sons, artists, photographers, and photo enlargers, 20 Union st.
White, T. & J., tailors and clothiers, 141 George street.

Whyte, Thomas, Ltd., wrights and builders, 57 Sauchiehall lane.
White, T. G., & Co., agents, yarns and cloths, 158 George st.; ho. 494 Great Western rd.
Whyte, Thomas R. (of Whyte & Sons, photographers), ho. 11 Bellwood st., Langside.
White, Thomas R., commission agent, 87 Union st.; telegrams, "Seagull, Glasgow"; ho. 16 Keir st., Pollokshields. P.O. telephone No. 892 Central.
White, Thomas, Restaurateurs, Limited, restaurateurs, wine merchants, bakers, purveyors and confectioners, 7-9 Gordon st. Telephone Nos., 9151 and 9152 Central.
White, Thomas, & Co., writers, 81 Bath street.
White, Thos., & Sons, Limtd., engineers, Laighpark, Paisley; res. Hillside, Thornley park avenue, do.
White, Thomas, dairyman, 36 Minard rd.
White, Thomas (of Thomas White & Co.); ho. 37 Camphill ave., Langside.
Whyte, Thomas, F.F.S., F.A.S.I., measurer, property surveyor, and valuator, 10 Blythswood sq.; ho. 32 Dundrennan rd., Langside.
Whyte, Thomson & Co., chronometer and nautical instrument makers; manufacturers of indicators, for high speed steam, gas, or petrol engines, and engine indicators; adjusters of compasses in iron vessels; admiralty chart agents, nautical publishers, and makers of "Lord Kelvin" compass and sounding machine; 96 Hope street, and at South Shields; admiralty contractors.
White, Wm., & Son, tobacco-pipe manufacturers, for foreign, colonial, and home trade, also dealers in pipe-clay, seggars, &c., for the trade, 15 Gibson street, Gallowgate.
White, Wm., & Son, bath brick merchants, 15 Gibson street, Gallowgate.
White, William (of The Scottish Manufacturing Co.); ho. 44 Hill street, Garnethill.
White, Wm., warehouseman, 82 London street.
Whyte, Wm., painter and paperhanger, 526 and 528 St. George's rd.; ho. 53 Gt. Western rd.
Whyte, W. M., architect, 87 Union st.
White, William, deputy foreman, Salvage Corps, 47 North Albion street.
Whyte, W. D. (of Whyte, Thomson, & Co.), 96 Hope street.
White, W. D., inspector of branches (The Clydesdale Bank, Ltd.); ho. 22 Mansionhouse road, Langside.
Whyte, Wm., provision merchant, 421 Argyle st.; ho. Craigmiln, Carmunnock.
Whyte, William, grain, flour, and seed merchant, 67 Hope st.; ho. 60 Kirkcaldy road, Pollokshields.
Whyte, Wm. L. N., house factor, 102 Bath st.; ho. Hollybank, Stirling.
Whyte, William N., caretaker, 14 St. Vincent place.
White, William, postman, 103 Hospital st.
Whyte, William, hardware and tobaccos, 71 Brown street, Anderston.
Whyte, W. B. (of Telephone Lighting & Power, Co.), ho. 111 Hill st., Garnethill.
Whyte & Wishart, coopers, 112-120 Clyde st., Anderston.
Whyte & Young, plumbers and sanitary engineers, and electricians, Magdala place, Uddingston.
White, Mrs. David, 41 Waverley gdns, Crossmyloof.
White, Mrs. Jane, dairy, 90 Abington st.; ho. 92 do.
White, Mrs. John, licensed grocer, 45 Finnieston st.; house, 53 do.
White, Mrs., caretaker, 8 Oakbank ter.
White, Mrs., 167 West Regent street.
White, Miss A. N., secy. Women's Unionist Assoc.; ho. 167 West Regent street.
White, Miss, 6 Woodside terrace.
White, Miss, matron (St. Elizabeth's Home for Nurses), 172 Renfrew st.
White, Miss Wilhelmina O., 11 Kersland ter., W.
Whyte, Miss, 11 Seton terrace.
White, Misses E. & G., umbrella makers, 166 North st.; ho. 56 West-end Park st.
Whyte, C., baby linen and ladies' outfitter, 744 Argyle st.; ho. 54 Carnarvon st.
Whyte, E. F., dressmaker, 970 Sauchiehall street.
White, Jane, newsagent and stationer, 313 N. City rd.; ho. 16 Clarendon st.
Whyte's Commercial Hotel, 45 Candleriggs.
White Horse Whisky, established 1742; Mackie & Co., Distillers, Ltd., 217 West George st.
White Star Dominion Line, passenger booking office, 120 St. Vincent street (Thos. Russell, agent).
White Star Line Passenger Agency, 26 West Nile street.
White Star Line Steamers; agents, Hatfield, Cameron, & Co., 101 St. Vincent street.
White Star Line Royal Mail Steamers (services Liverpool to New York, Boston, Quebec, Montreal, Cape Town, and Australia, also Southampton to New York, and New York and Boston to Mediterranean); freight and passenger agents, Thomas Meadows & Co., 114 Hope street.
White Star Line Official Passenger Booking Office, 22 and 22A Renfield st., Moses Buchanan.
WHITECRAIGS Golf Club (The), Whitecraigs; Nat. tel. No. 81 Clarkston; secy. and treas., A. Lawrie Brown, writer, 83 Bath street.
Whitecross, Alex., butcher, 20 Petershill road; ho. 286 Springburn road.
Whiteflame Fire Co., 16 Blythswood square.
Whiteford, John (N.B. Loco. Co., Ltd., Queen's Park Works), house, 152 King's Park road, Mount Florida.
Whitehead, A. J. (of Ramage & Whitehead's), ho. Salisbury villa, 4 Lethington avenue, Langside.
Whitehead, Fred. W., master of singing and pianoforte, 38 Kersland street, Hillhead.
Whitehead, Bailie Jas, secy., West of Scotland Brass Finishers' Society, 36 Main st., Gorbals; res. 60 Gordon st., Govan; tel. P.O. 2980.
Whitehead, Jno., B.Sc., engineer (of John MacDonald & Co., Bridge Turbine Works), res. Howford, Mansewood, Pollokshaws.
Whitehead, W. G. (Walter Lawrie & Co.), ho. 4 Lethington avenue, Langside.
Whitehill, Peter, hardware merchant, 103 Stirling road; house, 178 do.
Whiteheather Laundry (The), J. G. Watson proprietor, Fulton street, Anniesland; tel., 911 Western.
Whitehill, Robert, secretary (Jas. Finlay & Co., Ltd.); house, Bellevue, Renfrew.
Whitehill & Wilsons, manufacturers of mufflers, scarfs, shawls, and flags, 8-9 Causeyside, Paisley. Tele. No., 803 Paisley.
Whitehouse, Henry, M.B., C.M., physician and surgeon, 32 Lawrence st., Dowanhill.
WHITEINCH Homes for Old Men and Women, 19 Westland drive, Whiteinch.

Whiteinch Galvanizing Co., Ltd.; Specialties—Galvanized plates, bars, tanks, pipes, bolts, nails, and general jobbing material, lifted and delivered by the company's lorries within the city boundary; Harmsworth street, Partick. Tel. Nos., 1676 and 1677 Western; teleg. "Galvanize, Glasgow."

Whitelaw, A. H., B.Sc, C.E., Gas dept. workshops, 24 Walls st.; ho. 55 West Cumberland st.

Whitelaw, C. S., Ltd., coopers, vat builders, stave, hoop, and cask merchts., 98 to 102 Commerce st. s.s.

Whitelaw, Chas. E., I.A., L.R.I.B.A., F.S.A. (Scot.), architect, 219 St. Vincent street; house, South Park House, Ann street, Hillhead.

Whitelaw, George (of Wood & Whitelaw), ho. Westerton, Drumchapel.

Whitelaw, James D. (of Alexr. Cameron, 48 West Regent st.).

Whitelaw, James, grocer, wine and spirit merchant, 470 and 524 Rutherglen road.

Whytlaw, R. A., Son, & Co., manufacturers, 16 Princes sq., Buchanan st

Whitelaw, R. M., manufacturers' agent, 51 Buchanan street; res. Brooklyn, Merrylee rd., Newlands.

Whitelaw, Thomas (at David Barbour & Co., Pollokshaws); ho., 82 Mossgiel rd., Pollokshaws.

Whitelaw, Thomas, & Co., Ltd., woollen yarn spinners; reg. office, 157 St. Vincent street.

Whitelaw, Walter, manager (J. & P. Cameron, 176 Buchanan st.); ho. 40 Derby st.

Whitelaw, Wm. A. (James Currie & Co.), ho. Mount Pleasant, Ayr rd., Prestwick.

Whitelaw, Wm., restaurant, 269 Argyle st.; res. Hope Cottage, Crookston.

Whitelaw, W., baker, 982 Argyle street; res. Hope cottage, Crookston.

Whitelaw, Wm, & Son, brewers, Fisherrow Brewery, Musselburgh; Glasgow office, 68 Bath street.

Whitelaw, Wm. (of C. S. Whitelaw, Ltd., 98 Commerce st., s.s.); house, 13 Tassie st., Shawlands.

Whitelaw, Mrs. A., grocer, 89 Burnhouse st., Maryhill; ho., 7 Campbell street.

Whitelaw, Mrs. J. N., 15 Montgomerie drive, Kelvinside.

Whitelaw, Miss Mary C., 46 Springhill gardens, Crossmyloof.

Whiteley, Muir & Co., produce brokers, 70 Brunswick street.

Whiteley, Sykes, F.Inc., S.T., F.I.P.S., teacher of handwriting, mathematics, bookkeeping, shorthand, typewriting, French, Latin, 27 Jamaica st.; ho. The Yews, Bearsden; telephone, 9322 Central.

Whiteman, G. H. (of Ritchie & Whiteman), ho. Beech Rise, Drumchapel.

Whiteman, James T. (of Thermos Flooring Co.); ho. Duneira, Drumchapel.

Whiteside, James, wholesale and retail herbalist, and pure dandelion coffee manufacturer, 122 Renfrew street; house, 120 do.

Whiteside, John K., medical herbalist, 317 Paisley rd.; ho. 14 Cartside st., Langside.

Whiteside, Thomas, cabinetmaker, 48 Green street, Calton; ho. 14 Broompark drive, Dennistoun.

Whitesmith, Wm., & Co., engineers and machine makers, Masterton st.

Whitevale Bowling Club, Whitehill st., Dennistoun; secretary, Coll. M. Burnside, 109 Whitehill street; treasurer, George Brown, 676 Gallowgate.

Whitevale Bowling Green Co., Ltd., Golfhill drive, Dennistoun; Arthur Stephen, secretary.

Whitevale Post Office (Mrs. W. S. Mackay, subpostmistress), 720 Gallowgate.

Whitevale U.F. Church, 30 Whitevale street.

Whiteway, H. & Co., Ltd. (pure Devonshire cyder), Whimple, Devon; agents, William Thomson & Co., 141 Bath st.

Whitie, Wm. B., F.R.I.B.A., architect, 219 St. Vincent street.

Whitley, Samuel, Belfast; Chas. H. Macfarlane, agent, 40 Union st.

Whitmore, John, & Co., worsted and woollen spinners, 188 Ingram st.

Whitson, Alex. (of Whitson & Co.), ho. 7 Windsor quad., Kelvinside. Telephone No., 2241 Hillhead.

Whitson, Arthur, writer (of M'Clure, Naismith, Brodie & Co.), ho. 20 Belmont gardens, Hillhead.

Whitson & Co., iron and coal merchants, and iron brokers, 104 West George st.; telegraphic address, "Whitson;" telephone Nos., P.O., 1644 and 1645 Douglas.

Whitson, E. J. (of Whitson & Co.), ho. 7 Windsor quadrant, west.

Whitson, Ralph A., Assoc. M. Inst. C.E., reinforced concrete contractor, 93 West George street; ho., 7 Windsor quadrant.

Whitson, Robert, F.F.S. (of Douglas, Hunter, & Whitson), house, 2 Marchmont terrace, W.

Whitson, W. H. (at Jackson, Buchanan & Coy.'s.), ho. 18 Percy st., Ibrox.

Whittaker, Oliver, meter inspector, Electricity Dept., Waterloo st.; ho. 25 Hutton dr., Govan.

Whittam, A., mechanical engineering specialist, Fowlerfield, Shawhill rd., Shawlands.

Whittet, James (of Goudie & Whittet), ho 27 Scott street, Garnethill.

Whittingham, Harold E., medical practitioner, Royal Cancer Hospital; ho. 246 West Princes st.

Whittles, Thomas, Ltd. (Leek), silk manufacturers, 84 Miller st.

Whittle, E., ladies' outfitter, 13 Aikenhead road.

Whitton, James, supt. of public parks, and curator of the botanic gardens, City Chambers, 249 George st.; tel. Central 6400; res. Bellahouston house; tel. Ibrox 558.

Whitton, James, wright, 4 Buccleuch lane; house, 2 do.

Whitton, James F., engineer (at John King & Co.); ho. Chipinga, Busby.

Whitton, Peter I., Assoc.M.Inst.C.E., civil engineer (at J. D. Parker's), 217 West George street; ho. 27 Lochlea road, Newlands.

Whitwell, Wm., & Co., Ltd., ironmasters, makers of pig iron, rails, tees, angles, bars, &c., 217 Buchanan st.; Thos. Hannay, agent.

Wholesale Supply Co., tailors, 6 Bridge st.

Whomes, R. J. (Geo. Smith & Sons, Limited, 80 Buchanan st.), res. Borva, Lenzie.

Whyatt, Harry Dalton (at M'Laren & Son, 42 Gordon st.), 33 Marlborough road, Cathcart.

Wiegand, B., hairdresser, 372 Victoria road; ho. 404 do.

Wiesner, P. R. (of P. R. Wiesner & Co.), ho. 10 Abbotsford place.

Wiesner, P. R. & Co., surgical instrument and artificial limb makers, 12 Renfield street.

Wigfield, W., & Sons, aerated water manufacturers, Merryston Works, Coatbridge; ho. 6 Corswall street, do.

Wiggin, Henry, & Co., Ld., cobalt and nickel refiners, George st., Birmingham; agent, James Dick, 19 Waterloo st.
Wiggins, Teape & Co., Ltd., papermakers, Millholm Paper Mill, Cathcart.
Wight, David, & Co., Ltd., wholesale Italian warehousemen, 30 Clyde pl.; tel. add. "Italian."
Wight, David (of David Wight & Co. Ltd.), res. Hermonhill, Bridge-of-Weir.
Wight, E. Hall (of Wight, Wight & Co.), res. 58 Marlborough ave., Broomhill, W.
Wight, George, manufacturers' agent, 85 Queen st.; ho. 21 Waverley gdns., Crossmyloof.
Wight, G. Wink, C.A. (of Wight, Wight, & Co.), ho. 2 Queen Margaret cres., Kelvinside.
Wight, John G. (at A. Hope, jun., & Co.'s, Ltd.), house, 230 Kenmure street, Pollokshields.
Wight, R. H., traveller, 7 Cartside st., Langside.
Wight, Wight & Co., chartered accountants, 150 Hope street.
Wight, Wm., commercial traveller, 10 Keir street, Pollokshields.
Wight, Wm., I.P.S., Pitman's shorthand teacher's coach, 16 Carolside avenue, Clarkston.
Wight, W. H. Y. (at Venesta, Ltd.), house, 18 Edgemount gardens.
Wight, Mrs. John, dairy, 178 Caledonia road; ho. 416 Crown street.
Wightman, James, com. agent, 69 Montgomery st.
Wightman, Thos S. S. (of Thomas Small & Co.), house, 7 Lansdowne avenue.
Wighton, David J., wholesale stationer, 578 Gallowgate.
Wighton, James, commission agent, 87 Union street; ho. 7 Firpark terrace.
Wighton, John, steward, Barlinnie Prison; house, Woodbank, do.
Wighton, Stanford, manufacturers' agent, 87 Union st.; ho. 48 Trefoil av., Shawlands.
Wigley, A., stationery and fancy goods, 333 Parliamentary road.
Wigley, F. W. (at Kelvin, Bottomley & Baird, Ltd.); ho., Craven, Giffnock rd., Clarkston.
WIGTOWNSHIRE Creamery Co., 156 Gt. Western rd.
Wilcox, Peck & Hughes, average adjusters, New York; Purdie, Glen & Co., agents, 55 W. Regent street.
Wild, J., & Co., Ltd, ore merchants, 15 Gordon street.
Wilding Brothers, plain and fancy grey cloth manufacturers, 182 Trongate.
Wildish, Miss, artist, 41 Montgomerie st., Kelvinside, N.
Wildman & M'Guyer, Ltd, enamelled iron signs, largest makers in the world of enamelled letters, works Birmingham; agents, Gillespie Bros. & Co., 50 Wellington st.
Wilkes, John, Sons, & Mapplebeck (Ltd.), Abberley street, Birmingham; Hendry Bros., Ltd., agents, 34 Robertson street.
Wilkes Limited, rivet, bolt, and nut manufacturers, &c., Darlaston, South Staffordshire. Sole agent for Scotland, Robt. F. Wilson, 40 St. Enoch sq.
Wilkie, Alexr., tailor and clothier, 133 Crown street, S.S.; ho. 37 Regent st., Shawlands.
Wilkie, Andrew, umbrella manufacturer, 484 Victoria road, Crosshill.
Wilkie, David (manager for Joseph Watson & Sons, Ltd.); ho. 10 Marlborough avenue, Partick, W.
Wilkie, D. & Son, measurers, 53 Bothwell st.
Wilkie, Gavin, contractor, 128 Boden street, Bridgeton.
Wilkie, Hugh, jr., watch, clock, and chronometer maker, 171 Duke st.; ho. Cardoan dr., Stepps.
Wilkie, H., F.S.S. (of D. Wilkie & Son), res. Largiemohr, Newlands.
Wilkie, James, & Sons, grocers and Italian warehousemen, 176 to 182 Eglinton street.
Wilkie, James, & Sons, wine merchants, grocers and Italian warehousemen, 163 Hyndland road
Wilkie, Jas., Ltd., letterpress printers, 146 Renfield st.
Wilkie, James A., produce broker, Smith's court, 62 Brunswick street; res. Strathmore road, Hamilton.
Wilkie, James D., writer (at Dunlop, Macquisten, & Gibson's), ho. 3 Moor rd. Milngavie.
Wilkie, Jas. (of James Wilkie, Ltd.), ho. Hawthorn, 149 Balshagray avenue.
Wilkie, John G., wine and spirit merchant, 16 Braid street.
Wilkie, John, engineer (Dumbarton Weldless Tube Co., Ltd.), ho., Woodville, Glasgow rd., Dumbarton.
Wilkie, Rev. John, minister (St. Rollox U.F Church), house, 122 Balgray Hill, Springburn.
Wilkie & Kennedy, Ltd., shirt manufacturers (wholesale and export), 64 Osborne st. and 48 King street; tel. Bell 61.
Wilkie, Lees, & Co., nautical assessors, marine surveyors, Glasgow Association of Underwriters, Late Germanischer Lloyd and Registro Italiano; agents, for Welsh silica bricks, 1 Robertson street; house, Ardenlea, Busby.
Wilkie, Peter B., & Co., timber brokers, 93 Hope st.
Wilkie, R. D. (at Robert Anderson, 142 West Nile st.); ho. 302 Langside rd.
Wilkie, Thomas (of James Wilkie & Sons), house, 32 Terregles avenue.
Wilkie, W. E., L.D.S., dental surgeon, 5 Charing cross mansions.
Wilkie, Wm. (of Wilkie & Kennedy, Ltd.), ho. 34 Garthland dr.
Wilkie, Wm., tinsmith, gasfitter, and bellhanger, 72 Tobago st.; house, 3 Whitehill st.
Wilkie, Christian, dressmaker, 163 Hospital street.
Wilkins, Chas. A., agent for Sanderson Bros. and Newbould, Ltd., Sheffield; ho. 5 Grantly street, Shawlands.
Wilkins, Fred. & Bro., Ltd., mfrs. tip-up chairs and scenery, 153 St. Vincent st.
Wilkinson, Charles, & Co., whisky merchants, 12 Rangoon st., Crutched Friars, London.
Wilkinson, Heywood & Clark, Ltd., varnish and colour manufacturers, Caledonian Works, Bootle, Liverpool; representatives, Donald Macdiarmid, 35 Bishop's road, Jordanhill, and Henry A. Kidd, 16 Polwarth gardens, Hyndland.
Wilkinson, Jas., 48 Herriet st., Pollokshields.
Wilkinson, John, painter and glazier, 1 Glenpark street; ho., 152 Westmuir street.
Wilkinson, John, out-door assistant chief goods manager, N.B. Rail., 14 West George st.
Wilkinson, Joseph, ship's telegraph engineer (with Mechan & Sons, Ltd., Scotstoun), ho. 73 Danes drive, Scotstoun.
Wilkinson, Malcolm S. (at A. B. Grant & Sons); ho. 260 West Princes st.
Wilkinson, T. B. (at J. & P. Hutchison), ho., 44 Kelvingrove street.
Will, C. P., writer (of Matt. Smith & Will); ho., 29 Park road.

Will, Norman, writer, 112 Bath st.
Willans & Robinson, Ltd., engineers, 144 St. Vincent street.
Willcox & Gibbs Sewing Machine Co., Ltd., sewing machine makers, also agents for Cornely embroidery and braiding machines, 75 Renfield st.
Willetts, Chas., jr., Cradley Heath, manufacturer of pulley blocks, hoists, crab winches, lifting jacks, jim crows, punching bears, &c.; agent, J. J. H. Cruikshank, 95 Bath st.
Willford & Co., Ltd., railway spring manufrs., Burnbank Works, Coventry drive, Dennistoun.
WILLIAM Street Day Industrial School, 12 William street, Anderston.
Williams, A. M., M.A., Hutcheon House, Sherbrooke avenue.
Williams Bros. & Co., Hounslow, manufacturers of aruline dyes. Agents, D. & J. Cunningham, 8 Darnley st., s.s.
Williams & Co., merchants and metal refiners, 4 Moncrieff lane, s.s.
Williams & Co., money lenders, 11 Dundas st., city.
Williams, E. & Co., iron and metal merchants, 796 Gallowgate.
Williams, F. H. (with G. H. Wallace & Co., 41 St. Vincent place); ho., 26 Harling drive, Troon.
Williams, Foster, & Co., and Pascoe Grenfell & Sons, Ltd., Swansea and London, copper and spelter smelters and manufacturers, manufacturers of rolled copper and yellow metal, and hammered copper work; represented by James S. Nisbet, 7 Royal Bank pl.; telegraphic address, "Granting, Glasgow;" tel. No., 8273 Central (2 lines.)
Williams, G., & Co., warehousemen, 112 Cubie st.
Williams, Harry, mechanical engineer, 42 Princes square, Strathbungo.
Williams, H. R., & Co., wine merchants, 15 Graeme st., and at 6 Lime st., London, E.C.
Williams, Humbert, & Co., sherry shippers, Jerez de la Frontera; agent, D. Graham Findlay, 21 Hope st.
Williams, James N., insurance supt., 134 St. Vincent st.; ho. 25 Holyrood quad., W.
Williams, James, teacher of music, also piano tuner, 141 Clarkston road, Cathcart.
Williams, James, & Co., cycle and motor engineers and repairers, 5 Salkeld st.
Williams, Joe, commission agent, 94 West Regent street.
Williams, L. & H., & Co., fruit brokers and auctioneers, Bazaar, and 82 Bell street; warehouse, North British College Station, High st.
Williams, Samuel, hardware and china merchant, 540 Cathcart road; ho. 14 Annette st.
Williams, Thos., Union Bank of Scotland, Ltd.; ho. 175 James st., Bridgeton cross.
Williams Typewriter Co., manufrs. of typewriters and supplies, 168A St. Vincent st.
Williams, Wm., & Son, Greenhead sheet metal works, 69 & 75 John st., Bridgeton; ho., 101 King's Park place, Greenhead.
Wilhams, William G., ladies' tailor, 2 India st.
Williams, W. S. (of Jas. Williams & Co.), ho., 68 Langside road.
Williams, W., H.M. superintending inspector of factories, 74 York street.
Williams, Wm. T., B.O.T. surveyor, 73 Robertson st.; ho. 53 Bentinck st.
Williams & Williams, Ltd., metal casement and sash manufacturers, 212 St. Vincent street.
Williamson, Alexander (of D. Hennedy & Co.); res. Carlogie, Greenock.
Williamson, Alexander (John Brown & Co., Ltd., Clydebank); ho. 5 Queen's terrace, West.
Williamson, Alex. (of John Williamson), 483 Sauchiehall st.; ho. 89 Woodend dr., Jordanhill.
Williamson, A., hairdresser, 243 Cumberland st., s.s.
Williamson, Andrew, fruiterer, 761 New City road; ho. 798 do.
Williamson, Andrew, C.A. (of Smith & Williamson), and at 25 Bishopsgate, London, E.C.; res. London.
Williamson & Bell, writers, 193 St. Vincent street. Telegraphic address, "Opinion, Glasgow;" tel. No. Nat., 124 Argyle.
Williamson & Carswell, solicitors and notaries public, 204 St. Vincent street.
Williamson, Chas. Macdonald, writer (of Williamson & Bell); ho. 5 Victoria crescent, Dowanhill.
Williamson, C. P., L.D.S., dental surgeon, 24 Westminster terrace.
Williamson, Gemmell & Coy., nurserymen, seedsmen, and fertiliser manufacturers, 263 Argyle st.
Williamson, Gemmell & Co., nurserymen, Busby rd., Giffnock.
Williamson, Geo., spirit merchant, 314 Saracen st., Possilpark; house, 31 Windsor terrace.
Williamson, George, cigarette manufacturer, 141 Bath st.; ho. 110 York drive, Hyndland.
Williamson, H. M. L.D.S., dental surgeon, 24 Westminster terrace; ho., Braeside, Balgray Hill, Springburn.
Williamson, Jas. & Son, floorcloth, linoleum, American leather cloth, japanned table baize, and window-blind cloth manufrs., Lancaster. Thos. G. Bannerman, 79 Virginia st., sole agent for Scotland. P.O. tele., Bell 279; telegraphic address, "Bannerette, Glasgow."
Williamson, James, manufrs.' agent, 37 Jamaica st.; ho. 86 Ledard road, Langside.
Williamson, James N. R. (at Charles Rattray & Co., Ltd.); ho. Espero, 6 Elliot drive, Giffnock.
Williamson, James G., spirit merchant, 157 St. George's road; ho. Redclyffe, Abbey dr., Jordanhill.
Williamson, James S., woollen manufacturer's agent 33 Renfield st.; ho. 1 Doune quadrant.
Williamson, James, wholesale stationer and fancy goods merchant, 212 Claythorn st.
Williamson, James T., secy. and cashier (James T. Donald & Co. Ltd.), 35 M'Alpine st.
Williamson, J., & Co., drapers and clothiers, 91 Oxford st.
Williamson, John, Clyde Pilot Office, 16 Robertson st.; res. Fairhaven, Brighton place, Govan.
Williamson, John, pawnbroker, 106 Caledonia road; ho. St. Leonards, Burnside.
Williamson, J. C. (at Wm. Gilchrist & Co.'s), res. Anchorage, Cambuslang.
Williamson, J. & R., Ltd., wine and brandy shippers, Scotch whisky merchants, 3 Royal Exchange court.
Williamson, John, jun. (of John Glass & Co.), ho. 20 Darnley road, Pollokshields.
Williamson, J. & Hy., plasterers, cement workers and slaters, 8 Bank street, Clydebank.
Williamson, John, grocer and wine merchant, 483 Sauchiehall st.
Williamson, John, district accountant, The United Alkali Co, Ltd.; ho. 148 Garthland drive.

Williamson, John, steamboat owner, 99 Gt. Clyde st.; ho. Rock villa, Rothesay. Telegrams, "Benmore"; telephones, 9158 and 9159 City.
Williamson, John G. (of D. Hennedy & Co.); house, Sypland, Greenhill av., Giffnock.
Williamson, John R., butcher (of Matthew Williamson); ho. Blythswood, Mugdock rd., Milngavie.
Williamson, Leonard S., traveller (D. Anderson & Son, Ltd., Belfast), ho. Herschel, St. Nicholas rd., Prestwick.
Williamson, Matthew, flesher, 243 Byres road.
Williamson, Morton & Co., oil merchants, paint and colour manufacturers, Crown Colour Works, 309-361 Dobbie's loan.
Williamson, Peter M. (of Williamson, Morton & Co.), res. Drumduan, 48 Newlands road, Langside.
Williamson, Peter, grocer, draper and post office, Millerston.
Williamson, Richard, pawnbroker, 11 Stevenson st.
Williamson, Richd., & Son, crate makers, 68 Coxhill st., Keppochhill.
Williamson, Richard, property agent, 94 West Regent st
Williamson, Robert, egg merchant, 34 Raeberry st.; ho. 36 do.
Williamson, Robert, engineer (of Pott, Cassels & Williamson, Motherwell), house, Haslemere, 34 Albert drive, Pollokshields.
Williamson, Robt. A. (of M. Algie & Co., 58 Cadogan st.), ho. Norwood, 32 Mansionhouse road, Langside.
Williamson & Simpson, Ltd., soap and candle manufacturers, St. Rollox, Renfrew.
Williamson, Thos., secretary (David Wight & Co. Ltd.), ho. Locherbank, Bridge-of-Weir.
Williamson, Thos., postman, G.P.O.; ho. 102 New City rd.
Williamson, Thomas, saddler, 147 North st.; ho. 861 Argyle st.
Williamson, W. (Williamson, Gemmell & Co.), 263 Argyle st.; ho. Eastbank, Eastwood ave., Giffnock.
Williamson, William C. P., Bank of Scotland; ho. 15 Craigendoran ave., Helensburgh.
Williamson, Wm. H., French polisher, 68 Surrey st., s.s.; ho. 21 Castle mansions, Cathcart.
Williamson, Wm. A. (of W. A. Williamson, Ltd.); ho. 33 Lansdowne crescent.
Williamson, W. A., Ltd., tourist, travel, railway, and steamship agents, 115 Hope st.
Williamson, Mrs. Robert, spirit merchant, 25 Stobcross street; ho. 21 Granville street, W.
Williamson, Miss H. T., certificated medical masseuse, 33 Lansdowne crescent.
Williamson, Miss M., Berlin wool and fancy goods, 527 Sauchiehall st.
Williamson, Miss Nellie, stationer and hardware, 624 Alexandra parade; ho. 78 Balgray hill.
Williamson Packing Co., Ltd., patentees and manufacturers of "Wilpaco" hydraulic packing. Reg. office, 65 West Regent st., and at London. Telegraphic address, "Wilpaco;" telephone, 2226 Douglas.
Williamwood Golf Club, 156 St. Vincent st.
Willies, Edward, & Co., Ltd., wall paper manufacturers, 28 Corunna st.
Willies, Edward (of Edward Willies & Co., Ltd.), ho. 1301 Argyle st.
Willins, William, tailor, 45 Union st.; house, 78 Roslea dr.
Willis, Henry, & Sons, organ builders, 8 Sword st.
Willis, Nelson & Co., straw hat manufacturers and warehousemen, 26 and 28 Queen street.
Willis, Robert (of W. C. Willis & Co.), ho. Kiltane, Stirling.
Willis, W. C., & Co., iron, steel, ferro-silicon, silicospiegel, and iron ore merchants; agents for the Hodbarrow Mining Co.'s Cumberland hematite iron ore, 90 Mitchell street.
Willison, D. J., & Co, builders and stepmakers, 1 Southloch st.; ho. 12 Cairnview ter.
Willock, Broom & Moir, coalmasters, 30 Gordon st.; depots, Bridgeton, Gushetfaulds & Kelvinbridge stations. Telephone Nos.—Office, 9337 and 9338 Central; Bridgeton depot, Bridgeton 465; Gushetfaulds depot, Kinning park 196; and Kelvinbridge depot, Western 2723.
Willock, Fred. G. (of Willock, Reid & Co., Ltd., 109 Hope st.)
Willock, James., jun. (of Willock, Broom & Moir), ho. 13 Springfield park, Burnside.
Willock, James, *Evening Times*; ho. 10 Manor rd., Jordanhill.
Willock, James (of Willock, Broom & Moir), res. Glengyle, Kelso ave., Rutherglen.
Willock, John (Union Bank of Scotland, Ltd., Ingram street), res. Culzean. Bridge-of-Weir.
Willock, Reid, & Co., Ltd., iron, steel, machinery and export merchants, Central chambers, 109 Hope st., Glasgow; also at 52 Queen Victoria st., London. Telegraphic addresses, "Systematic," Glasgow, and "Systodon," London. Telephone No., Nat. 832 Argyle, Glasgow; and P.O. 5920 Central, London. Heavy steel castings and steel forgings, large gas engine plants, turbo blowers, turbines, &c., the Campbell patent furnace bars, patent silent ash hoists, patent feed water filters, &c.
Willock, Wm. (at Campbell, Neill & Co.); house, 25 Derby crescent, Kelvinside N.
Willock, Mrs. Boyd, 11 Minard rd., Partickhill.
Willock, M., laundry, 346 Langside road, Crosshill.
Willoughby, John, fruiterer and florist, 168 Main st., Bridgeton; ho. Causwayside street, Tollcross.
Willoughby, Wm. H., warehouseman, 137 Ingram st.; ho. 3 Kilmorie ter., Pollokshields.
Willowbank Bowling Club, Ltd., registered office, 150 Hope street; Thos. Kelly, C.A., secy.
Willowbank Bowling Green, Victoria crescent, Dowanhill; Alex. Wilson, greenkeeper, 31 Dowanhill street, Partick.
Willox, David, Limited, manufacturing chemists, 270 Westmuir street, Parkhead; res., Glenfruin, Parkhead.
Wills, J. B., F.S.I., house factor, property & insurance agent and valuator, 15 Bellgrove street; ho. Broomard, 30 Circus drive, Dennistoun; tel. No., 2639 Bridgeton.
Wills, Robert M'D., L.D.S., surgeon dentist, 162 Paisley road, west; P.O. telephone No. X 108.
Wills, W. D. and H.O. (branch of the Imperial Tobacco Co. of Great Britain and Ireland, Ltd.), tobacco manufacturers, 29 and 35 Tobago street.
Wilmot, John, amusement caterer or roundabout proprietor, 15 Trongate.
Wilson, A. F. (of Steel & Wilson), ho. 48 Rowallan gar., Crow rd.
Wilson, Adam (secy. Murray, M'Vinnie & Co., Ltd., Mavisbank); house, Netherby, Clober road, Milngavie.

Wilson, Adam D., secy. (Wilson, Kinmond & Marr, Ltd.): ho. Ferndale, Sunnyside ave., Uddingston.
Wilson, Aird (of Wilson & Baird), ho. 11 Royal cres., Crosshill.
Wilson, Aird (of Wilson & M'Caig); ho. 3 Walworth terrace.
Wilson, Alexr., flesher, 236 Paisley rd., W.; ho. 11 Walmer terrace, Ibrox.
Wilson, Alexander, Building Trades' Exchange, 75 Buchanan st.; ho. 38 Darnley ave., Scotstoun.
Wilson, Alex., accountant, 1 Fox st.
Wilson, Alex., F.S.A.A., accountant, 58 Renfield st.; ho. New street, Dalry.
Wilson, Alex. (of Lietke & Co., 109 Hope street), ho. Hastings lodge, St. Andrews dr., P'kshields.
Wilson, Alex., general manager, Corporation Gas Department; house, Baronald, Crossloan road.
Wilson, Alex., 8 Carlton gardens.
Wilson, Alex., shipbuilders', engineers', and mill furnisher; ho. 128 Byres rd., Hillhead.
Wilson, Alexr, dairyman, 20 Rosevale st.; ho. 22 do.
Wilson, Allan, manufacturers' agent, 12 Waterloo lane; ho. 20 York avenue, Jordanhill.
Wilson, Allan M. (of D. M. Stevenson & Co.), ho. 45 Sherbrooke avenue, Pollokshields.
Wilson, Andrew, M.D., oculist, surgeon to the Glasgow Eye Infirmary; ho. 1 Newton ter.
Wilson, Andw., draper and remnants, 8 Springfield rd. ho. Annieville cottage, Jedburgh rd., Rutherglen.
Wilson, Andrew, & Sons, costumiers snd general drapers, 22, 24 Norfolk st.; ho. 222 Darnley st., Pollokshields.
Wilson, Andrew, Maryhill Iron Works; ho. 8 Randolph gdns., Partick.
Wilson, Andrew Millar, chemical engineer and machinery merchant, 12 Lawrence st., Partick.
Wilson, Andrew, insurance broker, 24 St. Vincent place; ho. 39 Queen sq., Strathbungo.
Wilson, Archibald (at John Fergusson & Brothers); ho. Duncruin, Auldhouse road, Newlands.
Wilson, Archibald, 103 Broomhill drive.
Wilson, Archibald (at James Nimmo & Co., Ltd., 21 Bothwell st.); ho. 3 Clarence dr., Hyndland.
Wilson, Archibald, wine and spirit merchant, 196 and 198 Stobcross street.
Wilson, Archd., plumber and gasfitter, 6 Mill st.; ho. 65 Main st., Bridgeton.
Wilson, Archibald R., Glasgow Savings Bank; ho. 76 Rosslyn av., Rutherglen
Wilson, Arch., church officer, Plantation U.F. Church; ho. 15 Cornwall st.
Wilson, Archibald, joiner, 87 Renfrew st.; ho. 131 North Frederick street.
Wilson, A. H., civil engineer (of W. S. Wilson & Son), 67 West Nile st; ho. Orchard, Kilmacolm.
Wilson, A. Dove, asbestos manufacturer, 11 Cochrane st.; ho. 12 Kingsland dr., Cardonald.
Wilson, A., joiner and builder, 3 Sheppard street, off Cowlairs rd.; ho. 139 Balgray Hill.
Wilson, Arthur (of Treron et Cie, Les Magasins des Tuileries); ho. Kelvingrove House, Park drive.
Wilson, Arthur, manufacturers' agent, 93 Hope st.; ho. 46 Queen Mary ave., Crosshill.
Wilson, A. O., bookseller and stamp dealer, 135 New City road; ho. 10 Steven st.
Wilson & Baird, iron and machinery merchants, engineers' ironmongers, mill and colliery furnishers, 104 Wallace st., Tradeston; telephone No., Nat., 1680 S.S.; telegraphic add., "Torpedo, Glasgow."
Wilson, Blackadder & Co., paint, colour, and varnish manufacturers, Blackfaulds pl., Bridgeton.
Wilson Bros., masons and builders, 161 Pinkston rd.; P.O. telephone, Bell 1867.
Wilson, Brothers, plain and fancy muslin manufacturers, 91 Mitchell street, and 21 Muslin st., Bridgeton; London warehouse, 20 Watling street.
Wilson Brothers, engineers, founders, Bridgeton Foundry, 59 Colvend st.
Wilson, Caldwell & Tait, writers and notaries, 79 West Regent street.
Wilson, Chalmers & Hendry, writers and notaries, 105 West George st., and County Buildings, 149 Ingram st.
Wilson, Charles, 68 Market st., east; res. 15 Park ter. Stirling.
Wilson, Charles, slater and plasterer, 42 Alexandra Park st.; ho. 28 Appin rd.
Wilson, C. & A., stationers and tobacconists, 149 James street. Bridgeton.
Wilsons & Clyde Coal Co., Ltd., coalmasters, 75 Bothwell street; collieries, Lanarkshire—Hamilton, Law, Shawfield, Brownlee, Douglas Park, East Parkhead, and Douglas Castle; Fifeshire—Glencraig and Lethans.
Wilson & Co., art cabinetmakers and upholsterers, 102½ North street.
Wilson & Co., muslin and curtain manufacturers, 48 Albion st.
Wilson & Co., asphalt contractors, pitch merchants and paviors, 4 Charlotte st., Dobbie's loan. Tel. Nos., 3457 and 3458 Douglas.
Wilson & Coventry, Ltd., paper stock merchants, 16 Falfield street.
Wilson, Dale & Co., shipbrokers, 19 Waterloo street.
Wilson, D. F., Mus. Doc. (Oxon.), organist and teacher of music, 29 Kersland terrace, W.
Wilson & Dalziel, brass founders and finishers, 100 Clarence st., s.s
Wilson, Daniel, 9 May ter., Mount Florida.
Wilson, David, bank accountant, Clydesdale Bank, Cranstonhill; ho. 16 New Kirk, Bearsden.
Wilson, David, fruiterer and vegetable merchant, 794 Argyle st.; ho. 869 do.
Wilson, David, jr., traveller, 74 Prince Edward street.
Wilson, David, builder (of Wilson Bros.); house, Vermont, Bishopbriggs.
Wilson, David, cycle agent, 53 Elder st., Govan.
Wilson, David (of David Kemp, & Son, Ltd.); ho. 113 Woodstock aven., Waverley Park, Shawlands.
Wilson, Dav. L., press photographer and artist, 65 West Regent st.; ho. 89 North Frederick st.
Wilson, David T., electrical engineer (Wm. M'Geoch & Co., Ltd.), ho. Strathyre, Corrour rd
Wilson, David, jr. (of D. & W. Wilson), ho. 11 Ethel ter., Mount Florida.
Wilson, David, draper, 994 Dumbarton road; house, 104 Marlborough avenue.
Wilson, D. M. (of Messrs. J. Halden & Co., Manchester, Ltd.); ho. Inverlochy, Stepps.
Wilson, D. & Co., manufacturers of shirtings, 14 and 22 King st., Trongate; works, Abercorn Weaving Mills, Paisley.
Wilson, David (of D. & W. Wilson), ho. 11 Ethel ter., Mount Florida.
Wilson, Duncan, builder (of Wilson Bros.); house, Tenino, Bishopbriggs.

Wilson, D. & W., writers and notaries public, 103 Bath st.
Wilson, E., grocer and wine mercht., 270 Gairbraid street.
Wilson, Edmund, master of works, Royal Asylum, Gartnavel.
Wilson, Edward G., inspector, Century Ins. Co., Ltd.; ho. 36 Bellwood street, Shawlands.
Wilson, Edward, & Co., cork merchants, importers of corks and corkwood, 107 Clyde street Anderston; telegraphic address, "Tapones, Glasgow."
Wilson, Edward, jun., & Co.. salt merchants, chalk and whiting importers, drysalters, 39 Stockwell st.; ho. Woodthorpe, 21 Esplanade, Greenock; telephone No., 1885 Bell.
Wilson & Finlayson, ship owners, ship and insurance brokers, 312 Central chambers, 109 Hope st.
Wilson, F. F. & A., export and manufacturing stationers, printers, envelope makers, 58 Cadogan street.
Wilson, Francis, artist, 175 St. Vincent st.; ho. 56 Eastwood avenue, Shawlands.
Wilson, Rev. F., S.J., St. Aloysius College.
Wilson, Frederick Fulton (of F. F. & Arthur Wilson), ho. Dechmont, 75 Merrylee rd., Newlands.
Wilson, F. J., D.Sc., Ph.D., lecturer in chemistry, The Royal Technical College; house, 19 Kelvinside terrace, S.
Wilson, Frederick W., & Co., publishers, booksellers, 93 Hope street.
Wilson, Gavin (of Rivet, Bolt, & Nut Co., Ltd.), res. St. Ronans, Newlands.
Wilson, Geo, grocer, 220 St. James st., Kinning park
Wilson, Geo. D., shipowner, 22 Oswald st.; res. Eltham court, Eltham, Kent.
Wilson, George, & Co., plain and fancy muslin manufacturers; factories, Dalmarnock Weaving Factory, Arthur street; River St. Factory, River street, Bridgeton; Moorpark Factory, Renfrew; and George Street Factory, Paisley.
Wilson, Geo. R., assist. supt. of branches, Clydesdale Bank, Ltd.; house, 3 Victoria ter., Dowanhill.
Wilson, George, slater and plasterer, 11 and 13 Surrey lane; ho. Coylett, Riverside rd., Newlands.
Wilson, George R., City Registrar's Office, City Chambers, 285 George street.
Wilson, Dr. George, 564 Main st., Shettleston; ho. The Mound, do.
Wilson, George (at Cooke, Sons, & Co., Ltd.); ho. 104 York dr., Hyndland.
Wilson, George, 8 Garrioch drive, Maryhill.
Wilson, George, commercial traveller (Jas. Gemmell & Co.), ho. 55 Priory place, Craigie, Perth.
Wilson, George Lothian (of George Wilson & Co.); res. The Bungalow, Ayr.
Wilson, Geo. D., jun., agent, 16 Lochiel st.
Wilson, Guthrie, & Co., wholesale and export account book and manufacturing stationers, paper dealers and agents for home and foreign papers, importers and manufacturers of straw and mill boards, **St. Vincent Works**, 335 St. Vincent st (junction of Bothwell Circus and St. Vincent st.); stores and goods entrance, 18 West Bothwell st. Tel. Nos., Nat., X2211 (2 lines); P.O., 928; telegraphic address, "Papermakers, Glasgow." London office, 8 Westmoreland buildings, Aldersgate street, E.C.
Wilson, Grahame (at John & James White's, 7 West George st.), ho. 8 Cromwell sq., Queen's park.
Wilson, G. Haswell, M.B., Ch.B., 5 St. James ter., Hillhead.
Wilson, H. Arnold (of William Jacks & Co.), res. Underfell, Milngavie.
Wilson, Harvey & M'Gregor, typers and print cutters, Irvine Bank Works, Kilmarnock.
Wilson, H. A. (of Greenlees Bros.), 40 Wellington street.
Wilson, H. L., & Co., produce brokers, 101 W. Nile street.
Wilson, H. M., physician and surgeon, 5 Morris pl., E.
Wilson, Hugh, & Son, frame manufacturers, 17 Bath st.; ho. 5 Prince Albert street, Crosshill.
Wilson, Hugh, plumber and gas fitter, 235 Byres rd.; ho. 8 Albion st., Dowanhill.
Wilson, Hugh, plumber (of Steel & Wilson), ho. 1019 Sauchiehall street.
Wilson, Hugh D., commercial traveller, 44 Dundrennan rd.
Wilson, H. L., Lieut. R.N.R., marine supt. Clan Line steamers, 33 Queen's gate.
Wilson, H. J., H.M. inspector of factories for Glasgow district, 74 York st.
Wilson, Ian, writer (of J. B. Ramsay & Wilson), ho. 29 Montgomerie st., W.
Wilson, Jas. Allan, M.D., surgeon, 159 Canning st.; ho. 3 Annfield pl., Dennistoun.
Wilson, James, chief assistant, Royal Exchange; ho. 8 Firpark ter., Dennistoun.
Wilson, James, bank agent, Bank of Scotland, 6 Miller st.; res. Llanvair, Corsehill road, Ayr.
Wilson, James S. (of J. & M. T. Steel), ho. Deanhill, Colston, Bishopbriggs.
Wilson, James, hairdresser, 8 Pollokshaws rd.; ho. 42 Inglefield st.
Wilson, James, baker and purveyor, 28 Westmuir street.
Wilson, James (late manager Peter M'Intosh & Sons, saddlery dept.), saddler and leather agent, 136 Stockwell st.; ho. 145 do.
Wilson, James, shiprigger, 68 Anderston quay; ho. 6 Minard road, Partickhill.
Wilson, James, solicitor, 78 Church st., Dumbarton.
Wilson, James (of Wm. Niblock & Co.), 101 West Nile st.
Wilson James (of Bruce & Wilson), house, Tinto View, Hamilton drive, Bothwell.
Wilson, James, wright, 22 and 24 Surrey street; ho. 703 Cathcart road.
Wilson, James, cashier (J. & J. M'William), ho. 317 Albert road, Langside.
Wilson, James, dairyman, 182 West Graham street; ho. 173 do.
Wilson, Jas., F.S.A.A. (Wm. Hart, junr., & Wilson); ho. 18 Woodstock drive, Newlands.
Wilson, James, tea merchant (of D. A. Finlay & Co.), ho. 7 Winston avenue, Broomhill.
Wilson, James, valuator (with Walter & W. B. Galbraith, C.A., 87 St. Vincent street), ho. 115 Cartvale road, Langside.
Wilson, James, wine and spirit merchant, 3A, 5 Stirling st., city; ho. 317 Albert rd., Langside.
Wilson, James N., secy., Glasgow Corporation Tramways; ho. 10 Hamilton crescent, Partick.
Wilson, J. & J. R., corn factors, 29 Waterloo st.
Wilson, James, chandler, 57 and 61 Maitland st.; ho. 6 Jedburgh gardens, Kelvinside, N.
Wilson, James, pawnbroker, 52 Hydepark st.; ho. 310 Crow road, Partick.

Wilson, James, commercial traveller, 62 Albert road, Crosshill.
Wilson, James R. (of J. & J. R. Wilson); house, Comedie, Stepps.
Wilson, James (of Edward Dick & Son); ho. Cliftonville, 32 Linn ter., Muirend.
Wilson, James, & Son, wine and spirit merchants, 771 Springburn rd. & 795 Hawthorn st. Springburn.
Wilson, J. Fairrie, The Clydesdale Bank, Ltd., St. Enoch square.
Wilson, Jas. (of G.P.O.); ho. 9 Yarrow gdns.
Wilson, James, hand wool-card manufacturer, 18 N. Portland street; ho. 24 York ave., Jordanhill.
Wilson, James, engineer and machinery broker, 284 Dobbie's loan; ho. Kenmount, Stepps Road.
Wilson, James, C.A., F.S.I. (of Wilson & Nelson, C.A.), house, Elderslie, Largs.
Wilson, James, slater and plasterer, 27 Gordon st., Whiteinch; house, 9 Smith st., do.
Wilson, James, butcher, 27 Dunchattan st.; house, 3 Broompark drive.
Wilson, James (at Tillie & Henderson, Ltd.), house, 14 Doune terrace, Kelvinside, N.
Wilson, James (of Stirling, Wilson & Co.); res. Rowartson, Larch road, Dumbreck.
Wilson, James, & Son, property agents and house factors, 777 Govan rd.; tel. No., 23 Govan.
Wilson, Jas., house factor, 110 West Regent street; ho. 29 Princes square, Strathbungo.
Wilson, Jas. & Sons, tube, spade, and shovel makers and brassfounders, Coatbridge Works, Coatbridge. Telegraphic address, "Coils, Coatbridge." Nat. tel. No. 98 Coatbridge.
Wilson, J. & R. Ltd., ship store merchants, 22 Oswald st., and at 3 Jones lane, New York, U.S.A.
Wilson, James, dairykeeper, 25 Nithsdale rd., Strathbungo.
Wilson, Jas. Alexander, M.D., oculist, 173 Bath st.
Wilson, James M., hardware and china merchant, 510 Duke st.; ho. 34 Craigpark dr., Dennistoun.
Wilson, James L., manufacturers' agent, 153 Queen st.; ho. 12 Carriagehill dr., Paisley.
Wilson, J. M., painter, 467 Albert road, Langside.
Wilson, James Montgomery (of Wilson, Guthrie & Co.), ho. 35 Kersland terrace, Hillhead.
Wilson, James, slater, 22 Portman st.; ho. 4 Gt. Wellington st.
Wilson, James (at John Murray & Son, Ltd., 12 College street), ho. Glencairn, Larkhall.
Wilson, James, grocer, 83 Stevenson drive; house, 72 Skirving street, Shawlands.
Wilson, James, F.C.T.S., teacher of shorthand and book-keeping, 27 Walton street, Shawlands.
Wilson, James, ship compass adjuster (at Whyte, Thomson & Co.'s), ho. 23 Gower st., Bellahouston.
Wilson, James, "People's Beef Shop," 44 Dundas street; res. Burnbank, Bearsden,
Wilson, James, football trainer, Ibrox park, Govan; ho. 21 Princes st., Govan.
Wilson, Jas., joiner, 10 Queenshill street; house, 537 Springburn road.
Wilson, James A. (Grant & Wilson, house factors); res. Whitemoss, Blairtum dr., Burnside.
Wilson, James, looking glass manufacturer, 46 Craig st., Dennistoun; ho. 48 do.
Wilson, James, dairyman, 56 John Knox street; ho. 54 do.
Wilson, Jas., wine and spirit merchant, 38½ Elderslie street; ho. 113 West Graham street.
Wilson, James, wine and spirit merchant, 216 New City road; ho. 1211 Argyle st.
Wilson, James (of Lilybank Boiler Works); house, 35 Langside road, Newlands.
Wilson, Capt. J. Allan, electrical engineer, 159 West George st.
Wilson, J., & Co., East India merchants, 38 Bath st.
Wilson, J. L., newsagent and tobacconist, 437 Gallowgate; ho. 64 Roslea dr., Dennistoun.
Wilson, J. Dale (of Dale Wilson & Co.); ho. 289 Kenmure st., Pollokshields.
Wilson, J. G., stationer, 570 Gairbraid st.; house, Failford, Maryhill park.
Wilson, J. Herbert, C.A. (of Brown, Fleming, & Murray, C.A.); ho. 35 Snowden place, Stirling.
Wilson, J. H. (of Regent Park Motor Garage), 6 Nithsdale st.; ho. 256 Darnley st.
Wilson, J. Murray, insurance broker, 34 West George st.; tel. 3633 Douglas; res. 88 Langside ave.
Wilson, J. Jackson, Licentiate R.I.B.A. (of Sturrock & Wilson), ho. 17 Millbrae crescent, Langside.
Wilson, John, glass merchant and glazier, 523 St. George's road; ho. 27 Clarendon street.
Wilson, J., hardware and china merchant, 622 Cathcart road; ho. 15 Boyd street.
Wilson, J. Archibald, M.S.A. and I.A., architect (of John B. Wilson & Son), ho. 9 Queen's Park av.
Wilson, J., commercial traveller, 61 Sinclair drive, Langside.
Wilson, J. T., agent, National Bank of Scotland, Ltd., Anderston branch; ho. 5 Crompton av., Cathcart.
Wilson, J. Chas., manufacturers' agent, 27 Jamaica st.
Wilson, J. W., 53 Randolph gardens, Broomhill.
Wilson, J. Newlands, writer, 102 Bath st.
Wilson, J. & C., hardware and china merchants, 372 St. Vincent st.; ho. 1291 Argyle st.
Wilson, J. S., hairdresser, 43 Dunchattan street.
Wilson, John A., butcher, 276 New City road; ho. 6 Ancaster dr., Anniesland.
Wilson, John, wine and spirit merchant, 147 Garngad rd.; res. Ivydene, Annesdale avenue, Stepps Road.
Wilson, John R., inspector of agents, Royal Insurance Co., Ltd.; ho. 11 Westminster gdns., Hillhead.
Wilson, John H., M.R.C.V.S., veterinary surgeon, 212 Cambridge street.
Wilson, John, & Sons, rope and twine manufacturers, Eastfield Roperie, Rutherglen.
Wilson, John C., & Co., Ltd., brassfounders, bellfounders, and brassfinishers for engineers, plumbers, and gasfitters, 99 Portugal street.
Wilson, John, wine and spirit merchant, 267, 269 Gallowgate, and 42 East John street; res. Edgerton villa, Shettleston.
Wilson, Captain John, R.N.R., marine supt., Anchor Line; ho. 53 Glencairn drive, Pollokshields.
Wilson, John H., Scotch representative, Walter S. Betty, Bristol; ho. 11 Wardlaw dr., Rutherglen.
Wilson, J. & R. (Australia), Ltd., ship store merchants, 22 Oswald st., and at Sydney and Newcastle, N.S.W.
Wilson, J. & R., Incorporated, ship store merchants, 117 Steuart st., San Francisco, Cal. and at 22 Oswald st., Glasgow.
Wilson, J. & R., ship owners, ship store and export provision merchants, 22 Oswald street.
Wilson, John E., writer (of John E. Wilson & Foulis); res. The Birkenward, Skelmorlie.
Wilson, John Mitchell, chemist, 166 Cumberland st.; ho. 19 Abbotsford place.

Wilson, John Muir, billiard table maker, and maker of the cold-resisting low-set cushions, 154 George street; house, 119 do.
Wilson, John, painter and paperhanger, 155 West Nile street; ho. 52 Roslea drive, Dennistoun.
Wilson, John, hairdresser, 8 and 10 Glassford st.; ho. 93 North Frederick st.
Wilson, John (of Stewart, Moir, & Muir, Ltd), res. Ellangowan, Lenzie.
Wilson, John (of Alex. Mathieson & Sons, Ltd.), res. Dunbritton, 29 St. Andrew's drive.
Wilson, John W., agent, Commercial Bank of Scotland, Limited, Partick; ho. 137 Hyndland rd.
Wilson, John T., M.D., D.P.H., medical officer of health, Lanarkshire, 149 Ingram st., and County Health Offices, Hamilton; res. Bothwell.
Wilson, John, painter and decorator, paperhangings, 39 Kent st. and 6 East Russell st; ho. 314 Duke street.
Wilson, John (of J. & J. R. Wilson), res. Craigend house, Shettleston.
Wilson, John, chartered accountant, 93 West George st.; ho. 8 Lowther terrace, Kelvinside.
Wilson, John Leishman, agent The Clydesdale Bank, Ltd., 36 Bothwell st.; ho. 15 Rosslyn ter., Kelvinside.
Wilson, John, & Son (Belfast), Limited, linen and damask manufrs. and merchts., 129 Buchanan st.
Wilson, John S., bookseller and stationer, 39 New City road.
Wilson, John, & Sons, clothiers and gentlemen's outfitters, 13 Bothwell street.
Wilson, Sir John, Bart., coalmaster, 75 Bothwell st.; res. Airdrie House, Airdrie, and Kippen House, Dunning, Perthshire.
Wilson, John, writer and notary public (of Andrew Paul & Co.), Procurator Fiscal for Burgh of Rutherglen; res. St. Conans, Clincarthill, Rutherglen.
Wilson, John, advertising expert, 83 Jamaica st.
Wilson, John, stationmaster, N.B. Rly., Stobcross; ho. 98 Old Dumbarton rd.
Wilson, John B., & Son, architects, 92 Bath st.
Wilson, John, general dealer, 23 and 41 Charlotte street; ho. 27 do., East.
Wilson, John, & Co., Ltd., Swanfield Mills, Leith, flour and barley millers; Glasgow agents, W. Stevenson, 24A Robertson street.
Wilson, J. & P., lappet and muslin manufacturers; office, 67 Marquis st.; works, Marquis st., Bridgeton, and Kilsyth.
Wilson, John (at A. Orr & Co.), 947 Argyle st.; ho. 957 do.
Wilson, John, grocer and provision merchant, 78 Paisley rd., west; ho. 47 Clifford st., Ibrox.
Wilson, John, & Co., gun carriage makers; also cork and kabok lifebuoys and lifebelts, granulated cork a specialty, 41-45 Fairley street, Govan. Telephone No. 99 Govan.
Wilson, John, & Co., ship riggers, 67, 68 and 69 Anderston quay.
Wilson, John (of Wilson Bros., ironfounders), ho. 3 Park dr., Rutherglen.
Wilson, John (of Geo. Handasyde Dick & Co.), ho. Strathairly, Rodger drive, Rutherglen.
Wilson, John (of Steel & Wilson), 34 Cranworth st.
Wilson, Jno. A., M.B., Ch.B., assistant to city bacteriologist, Public Health Laboratory; ho. 29 Kersland ter., W.
Wilson, J. Boyd (of Wilson & Lambie); ho. Glenluss, Dunblane.
Wilson, Sir John, Bart, estates office, William Wilson, factor, 75 Bothwell street.
Wilson, John B., F.R.I.B.A. & I.A., architect, 92 Bath street; ho. 45 Fotheringay rd.
Wilson, John Mitchell, chemist and druggist, 160 Claythorn street; ho. 19 Abbotsford place, s.s.
Wilson, John E., & Foulis, writers, 3 Royal Exchange square.
Wilson, John, butcher, 887 Argyle st.; ho. 229 Byres road.
Wilson, John, insurance agent, 14 Parkgrove terrace, Tollcross.
Wilson, Joseph, secy., The Scotch Pig Iron Trade Association; ho. 289 Kenmure st.
Wilson, Kinmond & Marr, Ltd., railway and public works contractors, 27 Crow road, Partick.
Wilson & Lambie, stock and share brokers, 41 St. Vincent pl.
Wilson & Law, F.F.S., surveyors (quantity), 183 West George street.
Wilson, L. H. (of F. J. Tod & Wilson), ho. Castlehill, Ayr.
Wilson & M'Caig, cabinetmakers, upholsterers, and ship furnishers, Anderston cross, 550 Argyle st.
Wilson, Mark, Customs and Excise, Loch Katrine Distillery, Camlachie; ho. 4 Alexandra Park gdns.
Wilson, M. P., tailor and clothier, 214 New City road.
Wilson, M., confectioner, 41 Abercorn st.
Wilson & Nelson, C.A., 135 Wellington st.; Pollokshields Baths Co., Ltd.; Scottish (The) Vacuum Cleaner Co., Ltd.; Phoenix Heritable Investment Building Society: Elderslie Pension, Ltd.; The Caledonian and Dominion Investment Company, Limited; telephones, 720 and 1539 Douglas; telegrams, "Accounts."
Wilson, Rev. Paschal, R.C. priest, The Friary, Cumberland street.
Wilson, Peter, tailor and clothier, 23 Bridge st., s.s.; ho. 183 Pollok st.
Wilson, Peter, wine and spirit merchant, 886 Great Eastern road; ho. Westfield, Parkhead.
Wilson, Richard, & Co., wholesale whisky and wine merchants, 102 Bath st.

The Oban Distillery, Oban, N.B.
The Aultmore-Glenlivet Distillery, Banffshire, N.B.
And. A. Watt & Co., Ltd., "Tyrconnell" Irish whisky, Londonderry.
Albert Robin & Co., brandy shippers, Cognac.
L. Poisot, wine shipper, Beaune, Burgundy.
A. Pionnier & Co., wine shippers, Bordeaux.
Wm. Murray & Co., Ltd., Craigmillar brewery, Edinburgh.
Duncan Gilmour & Co., Ltd., brewers of oatmeal stout and hop bitters, Sheffield and Liverpool.
Rosbach Springs, Homburg, Germany.

Wilson, Richard (of Richd. Wilson & Co., 102 Bath st.), res., St. Ola, Dargarvel avenue, Dumbreck
Wilson, Richd. J., F.E.I.S., head master, Kent Road School; ho. 9 Windsor circus.
Wilson, Richard B., wright, 22-24 Surrey st., s.s.; ho. 703 Cathcart road.
Wilson, Ritchie, timber traveller (Muirhead & Sons, Ltd., Grangemouth), ho. 119 Albert rd., Langside.

Wilson, R. Anderson, mechanical and electrical engineer, 19 Waterloo street.
Wilson, Robert, funeral supt. (James Henderson, Ltd., 47 Cambridge st.), ho. 16 Great George st.
Wilson, R. B. (of R. B. Wilson & Co. and James Wilson & Son), 2 Berlin ter., Pollokshields.
Wilson, Robert, treasurer (Glasgow Corporation Waterworks), ho. 41 Queen Mary aven , Crosshill.
Wilson, Robert, writer (of Gordon Smith & Parker), ho. 9 Bowling green, Whiteinch.
Wilson, Robert, slater and plasterer, 30 Emily place.
Wilson, Robert H. (of Ballingall & Co., chemists), house, 7 Dryburgh gardens.
Wilson, Robert, saddler, 7 West Campbell st.; ho. 12 West Cumberland st.
Wilson, Robert, joiner and cabinetmaker, 28 Millbrae rd., Langside.
Wilson, Robert, dairyman, 414 Parliamentary road; ho. 100 North Frederick street.
Wilson, Robert, dairyman, Merrylee farm, Newlands.
Wilson, Robt., iron merchant (of J. & A. M'Morland), ho. 8 Lilybank gardens, Hillhead.
Wilson, Robert, grocer, 21 Main st., Pollokshaws; ho. 7 Tassie street, Shawlands.
Wilson, R. B., & Co., property and estate agents, house factors and valuators; agents for the sale, purchase, or management of all classes of heritable property, 68 Bath st. (both telephones).
Wilson, Robert (of John Horn, Ltd., printers), ho. Dalsalloch, 18 Aytoun rd. Tele., 704 Kinning Park and 219 Y3 Pollokshields.
Wilson, Robert (at A. G. Kidston & Co.), ho. 162 West Princes st.
Wilson, Robert, writer, 141 West George st.; ho. 2 George place, Gourock.
Wilson, Robert F., iron and steel merchant; agent for Dorman Long & Co. (Ltd.), Middlesbrough; Barrow Haematite Steel Co. (Ltd), Barrow-in-Furness; Wilkes (Ltd.), Darlaston; and Richard Nevill & Co. (Ltd.), Llanelly, South Wales; 40 St. Enoch square; telegraphic address, "Beam"; telephone, 8157 Central.
Wilson, Robert H., traveller, 10 Lochside st.
Wilson, Robert (at Glen & Co.'s); ho. 289 Kenmure st., Pollokshields.
Wilson, R. W. Rankine, M.A., B.C.L., LL.D., J.P., barrister-at-law, Braidbar House, Giffnock.
Wilson, R., fishmonger and poulterer, 183 Cathedral street; ho. 182 do.
Wilson, Ronald, & Co., produce merchants and importers, agents for B. T. Babbitt's 1776 soap powder, and best soap, 48 and 50 Cadogan st.
Wilson, Samuel, commission agent, 101 Craigpark drive, Dennistoun.
Wilson, Samuel, secretary, Lambhill Gospel Band; ho. 4 Crawford st., Lambhill.
Wilson, Samuel H., dentist, 119 Clarkston road, Cathcart.
Wilson, Sam B. (at Kelvin, Bottomley & Baird, Ltd.); ho. 9 Queen's Park av., Crosshill.
Wilson, Stevenson, traveller (James Cochran & Son), ho. 2 Limeside avenue, Rutherglen.
Wilson, Stewart (A. & J. Main & Co., Ltd.), ho. 94 Hyndland road.
Wilson, Stuart, clergyman, 48 Queen's Park av., Crosshill.
Wilson, Stirling, & Co., chartered accountants, 93 West George street.
Wilson, T. & D., & Co., muslin, chenille and tapestry manufacturers, 72 George street, Mile-end; London warehouse, 2 Bow lane, E C.
Wilson, Thomas (of Loudon Bros., Ltd.), house, 61 Kersland st., Hillhead.
Wilson, Thomas N., commission agent and chemical broker, 45 Hope st.; res. Netherlea, Hillfoot, Bearsden.
Wilson, Thomas, manager (at D. Todd & Son), ho. 5 Tassie street, Shawlands.
Wilson, Thos., & Co., iron, metal, and machinery merchants, 79 St. James' rd.; telephone, 560 Bell; telegraphic address, "Bellows, Glasgow."
Wilson, Thomas, wine merchant, 273 Garscube road, and 456-458 New Keppochhill rd.; ho. Strathview gardens, Bearsden.
Wilson, Thomas, & Sons, mineral prospectors and artesian well engineers. Borings conducted for minerals, artesian wells, quarries and brickfields; to test the nature of proposed railway cuttings and tunnels; foundations for heavy buildings, bridges (on land or water), piers, harbours, docks, viaducts, water works, sewerage works, and for hydraulic lifts, scientific, and other purposes. Borings by steam and motor driven diamond drill and steam and manual percussion methods. Borings of small diameter above ground by petrol engine-driven and hand-power core drills, and borings underground by hand-power core drills a specialty. "Air Lift" installations. (Water raised by compressed air from bored wells.) Deep well pumps and wind mills, mineral prospecting and well boring tools, percussion boring and diamond core drill plants for export. Inspections and reports made for Artesian well water supplies; 34 St. Andrew square, Edinburgh. Telegraphic address, "Borings, Edinburgh"; Nat. Tel. No. 6964 Central.
Wilson, T. C., representative Anderson, Gill & Wilson, Edinburgh; house, Arnon, Stepps.
Wilson, Thos. F., writer and Clerk of the Peace for the County of the City of Clasgow and the Lower Ward of Lanarkshire, County Buildings, 149 Ingram st.; (of Wilson, Chalmers & Hendry); res., Flemington House, Uddingston.
Wilson, Thos. Ormiston, L.D.S., 2 Fitzroy place.
Wilson, Thomas L., agent, The Clydesdale Bank, Ld., Cowcaddens branch; res. Fernicarry, Garelochhead.
Wilson, Thomas D. (of James Wilson & Son), house, 111 Balgray Hill, Springburn.
Wilson, Thos. (of Bulloch, Lade & Co., Ltd.), 4 Bothwell st.; ho. 92 Kirkcaldy rd., Maxwell Park.
Wilson, Thos. (at Alliance Assurance Co., Ltd., 151 West George st.)
Wilson, Thos., traveller (at Marr, Downie & Co., Ltd.), res., Dunaskin, Cadzow dr., Cambuslang.
Wilson, Thos. (of The National Window Cleaning Co.), ho. 3 Blythswood dr.
Wilson, Thos., secy. (at Stewart & M'Donald Ltd.), ho. 26 Carment dr., Shawlands.
Wilson, Thos., L.D.S., surgeon dentist, 4 Corunna street.
Wilson, Thos., caretaker, 163 Hope st.
Wilson, Thomas, painter, 19 and 23 Rutherglen rd.; res. Coral bank, Riverside rd., Newlands.
Wilson, Thomas, Sons & Co., Ltd., Hull; agents, Lietke & Co, 109 Hope st.
Wilson, Thos. W., cabinetmaker, 9 Chatham pl.; ho. 121 N. Montrose st.

Wilson, Thos. A., bookkeeper (at Mitchell Bros., 133 Waterloo street); ho. Viewfield, Kirkintilloch.
Wilson, Thomas & Co., warehousemen, 19 Parnie st.; ho. 24 West Sanquhar rd., Ayr.
Wilson, T. & E., hardware and china merchants, 599 Cathcart rd.; ho. 329 Allison st.
Wilson, T. Field, 54 Cromartie av., Newlands.
Wilson, V. A. J. (at British Insulated and Helsby Cables, Ltd., 260 St. Vincent st.); ho. 15 Wilton mansions, Kelvinside; tel. No., 3963 Hillhead.
Wilson, Walter (of Treron et Cie, Les Magasins des Tuileries); res. Kelvingrove house, Park drive.
Wilson, Walter (of Walter Wilson & Co., Colosseum Warehouse Co.); res. Kelvingrove house, 9 Park drive, W.
Wilson, Walter, & Co., warehousemen, 60 to 70 Jamaica street.
Wilson, Walter, traveller (at Jas. Leggat & Co.'s), house, 68 Rottenrow.
Wilson, Walter (of John Rattray & Son), plumber and electrician, 211 Hope street and 22 Hyndland road; ho. 393 New City road.
Wilson, W. S., & Son, civil and mining engineers, 67 West Nile st.
Wilson, W. Hope (at Jas. Howden & Co., Ltd.), ho. 2 Nithsdale place, Pollokshields.
Wilson, William, manufacturers' agent, 142 Queen st.; ho. 120 Dixon avenue, Crosshill.
Wilson, Wm., secretary (D. & J. Tullis, Ltd, Kilbowie); ho. 11 Falkland mansions, Hyndland.
Wilson, William, & Co., boilermakers, Lilybank Boiler Works, London road, Glasgow. Telegraphic address, "Boiler, Glasgow."
Wilson, Wm. (of Moodie & Wilson), ho. Culfargie, Busby.
Wilson, William, butcher, 58 George st.; ho. 263 Onslow drive.
Wilson, Wm., dining room, 137 Stobcross street; ho. 12 Hope street, Anderston.
Wilson, Wm., cashier (at Frame & Macdonald's, writers), ho. 846 Crow rd., Anniesland.
Wilson, W. M. & Co., engineering agents and metal merchants, 19 Waterloo street; sole agents in Scotland for Vickers, Ltd., steel manufacturers, electric motor and dynamo makers, Sheffield; J. B. Garnham, scrap metals, London; Wm. Geipel & Co., London, electric cables, carbons, and steam traps.
Wilson, Wm. (of J. Buchanan & Wilson, 51 Stockwell st.), res. Woodend house, Castle rd., Cathcart.
Wilson, William J., boilermaker, Lilybank Boiler Works, London rd; ho. 44 Langside rd., Newlands.
Wilson, William (of Alex. Brand & Co.), ho. 20 Gladstone street.
Wilson, William, draper, 49 Canning street; ho. Greenhill Cottage, Clincarthill, Rutherglen.
Wilson, W. B., tobacconist, 109 Byres road, Partick; ho. 105 do.
Wilson, William (at A. B. Grant & Sons), 75 Clincart road, Mount Florida.
Wilson, Wm., & Sons, quarrymasters and contractors, 34 West George st.
Wilson, Wm., flesher, 60 Main street, Bridgeton, 555 Dalmarnock road, and 232 Main st., Rutherglen; ho. Inanda, Buchanan dr., Rutherglen.
Wilson, Wm. M. (of W. M. Wilson & Co.), ho. Redrigg, St. Bride's rd., Newlands.
Wilson, Wm. (at W. Gilchrist & Sons'); house, 211 Onslow drive, Dennistoun.
Wilson, William, journalist (*The Evening Times*), ho. Eastnor, Bearsden.
Wilson, W. Macknight, M.B., C.M., 20 Alexandra parade; ho. 30 Grafton sq.; P.O. telephone, Bell 1670.
Wilson, W. Millar (at M'Ghie, Ross, & Co.'s), ho. 194 Woodlands road.
Wilson, William, naturalist, 233 Argyle street; res. Moss House, Cardonald.
Wilson, William (of William Connal & Co.), ho. 7 Kelvin drive, Kelvinside, north.
Wilson, Wm. (of James Wilson & Sons, Coatbridge), Victoria house, Coatbridge.
Wilson, Wm., traveller (James Marshall (Glasgow), Ltd.); ho. Cedar villa, Lenzie.
Wilson, William, house painter and decorator, 13 Newton ter.; ho. 105 Byres rd. Partick.
Wilson, William (of George Wilson & Co.), house, Castlehill, Ayr.
Wilson, Wm., grocer and provision merchant. 72 Dumbarton rd., Clydebank; ho. 3 Stanley st., do.
Wilson, Wm., agent, 63 Finlay drive.
Wilson, William, & Sons, joiners, builders, glaziers, funeral undertakers, Church street, Uddingston; ho. Armadale cottage, do.
Wilson, Wm., hardware and china merchant, 268 Dumbarton road, Partick.
Wilson William L., dental surgeon, 50 Gt. Western road.
Wilson, William, printer and stationer, 614 Gt. Eastern rd.; ho. 616 do.; Nat. 3024 Bridgeton.
Wilson, W. R., manufacturers' agent, 87 Union st.; ho., 8 Sardinia ter.
Wilson, Wm. St. C., bookbinder, 126 Renfield st.; ho. 93 Marlborough av.
Wilson, W. J. (at R. A. M'Lean & Co.), ho. 2 Crescent road, Scotstounhill.
Wilson, W. S., civil engineer (of W. S. Wilson & Son), ho. 9 Park quadrant.
Wilson, Wm., teller (British Linen Bank, Queen st.), res. Hydepark, Blantyre.
Wilson, William, fruiterer, 1074 and 1180 Dumbarton rd., White nch; ho. 11 Westland drive.
Wilson, Wm. (at Clark & Service), ho. 20 Darnley road, Pollokshields.
Wilson, Wm. & Co., ironmongers and mill furnishers, 270 Woodlands rd., W.
Wilson, Wm., dairyman, 36 Carrick st.; ho. 5 Douglas street.
Wilson, William Mackean (of Geo. Wilson & Co.); ho. Castlehill, Ayr.
Wilson, Wm. Wood, chemist and druggist, 147 Great Western rd.; ho. 149 do.
Wilson, Wm., stationer and newsagent, 1041 Cathcart rd.; ho. 6 Stanmore rd., Mount Florida.
Wilson, W., grocer, 658 Alexandra parade; ho. 637 do.
Wilson, Wm., estates factor, 75 Bothwell st.; ho. The Cottage, Airdrie.
Wilson, W. L. (Clyde Navigation), ho 26 Battlefield avenue. Langside.
Wilson, Mrs. A., baker, 76 King st., Calton; house, 78 do.
Wilson, Mrs. David, 32 Lynedoch st.
Wilson, Mrs., Denver, 35 Langside road, Newlands.
Wilson, Mrs. H. Garnett, 5 St. James' ter., Hillhead.
Wilson, Mrs. Janet, stationer and newsagent, also Oatlands Post Office, 590 Rutherglen road.
Wilson, Mrs. Jas., 1 Weymouth ter., Cessnock st., Ibrox.

Wilson, Mrs. John, 6 Great Kelvin st., Hillhead.
Wilson, Mrs. J. Hay, 6 Park Circus place.
Wilson, Mrs. Peter, 267 Crow rd., Partick.
Wilson, Mrs. Walter, dairykeeper, 66 Rottenrow; ho. 68 do.
Wilson, Mrs., tobacconist and general furnisher, 97 Nelson st., Tradeston; ho. 101 do.
Wilson, Mrs., private boarding house, 12 India st., Charing Cross.
Wilson, Miss Helena, soprano vocalist and music teacher, 15 Golfview ter., Bellahouston.
Wilson, Miss Isabella, dressmaker, 28 Raeberry street.
Wilson, Miss Jane, 2 Annfield place.
Wilson, Miss Jessie, teacher of music, 34 Wilton gds.
Wilson, Miss J., nurse (certificated), 85 Cromwell rd.
Wilson, Miss J. K., costumier and dressmaker, 3 Elmbank st.; ho. 111 Durward av., Shawlands.
Wilson, Miss M., dressmaker, 14 Lawrence street, Partick.
Wilson, Miss Mary, dressmaker, 405 W. Princes st.
Wilson, Miss M., ladies' outfitter, 56 Sinclair drive, Langside.
Wilson, Miss M., fruiterer and florist, 10 Clincart rd., Mount Florida; ho. 643 Pollokshaws road.
Wilson, Miss S., confectioner, 238 Woodlands road.
Wilson, Miss, 11 Woodside place.
Wilson, Miss, stationer and printer, Post Office, 89 Maxwell st., Pollokshaws.
Wilson, Agnes, dressmaker, 186 New City road.
Wilson, Agnes, grocer and wine merchant, 94 North Woodside rd.; ho. 1 Holyrood crescent.
Wilson, Agnes, dairy-keeper, 1172 Dumbarton road, Whiteinch.
Wilson, Catherine, Servants' Registry, 308 St. Vincent street.
Wilson, Georgina, dressmaker, 27 Kirkland street.
Wilson, Lizzie, chandler, 131 Sandyfaulds street; house, 45 Walter street, Dennistoun.
Wilson, Marion H., art metal worker, 93 Albert rd., Crosshill.
Wilson Advertising Co., Ltd., advertising experts, printers and publishers, 83 Jamaica st.
Wilsons & Union Tube Co., Ltd. (See the Scottish Tube Co., Ltd.).
Wilton, Daniel (of Andw. Gillespie & Sons), ho. 22 Fleurs ave., Dumbreck.
Winchester, B., joint secy. (North British Locomotive Co., Ltd.), res. 11 Kingsborough gardens.
Winchester, Will, representing, Edinburgh Roperie & Sailcloth Co., Ltd., 45 Clyde place, s.s.; house, 34 Bellwood street, Langside.
Winchester, Mrs. Wm. N., 10 Albert road, Langside.
Window Cleaners Co., 134 West Campbell street (Thomson & Co.)
Window Cleaning Co. (The Amicable), window cleaners and chimney sweepers, &c., 35 Rose street, Garnethill; A. Carruthers, manager; tel. No., 539 Douglas.
Window Cleaning Co. (The Glasgow), 83 Renfield st.; tel. No., 3828 Douglas. — *See Advt. in App.*
Window Cleaning Co. (The Lawrieston), 65 Oswald street.
Window Cleaning Co. Ltd. (The Scottish), window cleaning, glazing, and carpet beating; registered office, 108 Bothwell street; manager, Robert Hardie, 217 Cambridge st.
Window Cleaning and Carpet Beating Co. (The Hillhead), Grosvenor lane, also 29 Albion street, Hillhead; tel. 496 Western.
Windsor Halls, Wesleyan Church; Rev. J. Forster Holdsworth, minister, 12 Windsor terrace.
Windsor Hotel, 250 St. Vincent street; Albert M. Thiem, hotel keeper. Telephone No. 223 Douglas.
Windsor Sheet Metal Works, Ltd., ventilating engineers, general sheet-metal workers and smiths, chimney coul specialists, 150 North Woodside rd.
Wineston, S., furniture warehouse, 136 Oxford st.
Wingate, Alexander (of Campbell, Reid & Wingate, architects); ho. 61 Kersland st.
Wingate, Geo. (of Wingate, Reid & Martin, stockbrokers); ho. 4 Bowmont ter.
Wingate, Matthew, Hillview, Maryhill.
Wingate, Reid & Martin, stockbrokers, 19 St. Vincent place.
Wingate, Thos., engineer, Viewfield, Crow rd., Partick.
Wingate, W., & Johnston, Ltd., freight contractors, shipping, forwarding passenger and insurance agents and commission merchants, 15 Gordon street; and at Liverpool, London, Manchester, Bradford, Southampton, and Paris.
Wingate, Wm., wine merchant, 142 Houston st.; ho. 3 Ormonde park, Cathcart.
Wingate, Wm. (Union Bank of Scotland, Ltd.); res. 38 Polwarth gardens, Hyndland.
Wingate, Mrs. Paterson, 180 West Regent st.; ho. 18 Westbourne terrace.
Wink, Robt., tailor and clothier, 165 St. Andrew's road, Pollokshields.
Winks, John, provision merchant, 8 Harmony row; 946 Govan road.
Winks, Jessie and Mary, drapers and ladies' underclothing makers, 736 Rutherglen road.
Winn, Peter, cooper, 12 Janefield st.; ho. 90 Bellgrove street.
Winning, Alex., engineer, Mountblue Works; house, 541 Duke street.
Winning, Arthur, dairyman, 58½ Stevenson street, Calton; house, 54 do.
Winning, David (of W. Gilchrist & Co., 93 Hope street), ho. 511 Duke st.
Winning, Henry, grocer, 757 London road
Winning, Henry, dairyman, 6 Tureen street, 44 Green street, 143 Gallowgate, 46 Young street, and 490 Gt. Eastern rd.; ho., 47 Young st.
Winning, Henry, & Co., rope and twine manufacturers and sack merchants, Caroline st., Parkhead. Tele., Nat., 2767 Bridgeton.
Winning, James H., tobacconist, 312 Crow road, Partick; house, 5 Fielden drive.
Winning, Jas., chartered accountant (of Wilson, Stirling & Co.), Caerleon, Greenlaw drive, Paisley.
Winning, James, 35 Albert drive, Pollokshields.
Winning, James, & Co., plain and fancy muslin manufacturers, 1 Princes sq., 48 Buchanan st.
Winning, John, mineral and artesian well borer, 286 Westmuir st., Parkhead.
Winning, Mellis, & Co., Limited, millwrights, engineers, and ironfounders, Mountblue Works, Camlachie.
Winning, Thomas (of Winning, Mellis, & Co., Ltd.); ho., 511 Duke street.
Winning, W. L. (British Westinghouse Co., Ltd.); ho. 7 Albion street, Dowanhill.
Winning, William, bookseller and stationer, 270 Crown st.; house, 386 do.

Winning, Mrs., tobacconist and newsagent, 13 London st.; ho. 31 Moir street.
Winning, Misses, ladies' and children's outfitters, 90 Barrington drive.
Winter, James Grant, writer (of Wm. Baird, Winter & Co.), ho. Kersmakin, Houston.
Winterbottom (The) Book Cloth Co. (Lim.), manufacturers of bookbinders' cloth, &c.; agent, S. T. Baker, 27 Cadogan street. Telegraphic address, "Floval, Glasgow." Telephone Nos.—Nat., 1615 Argyle; P.O., 4615; ho. Winsford, Rutherglen.
Winthrope, William, smith and brassfounder, bell-hanger and gasfitter, 106 and 108 Elmbank st.; ho. 964 Sauchiehall street.
Winton, David, mason, builder and contractor, Clydebank, Dalmuir, and Duntocher; residence, Saetersdal, Duntocher.
Winton, Peter, lorry builder and jobbing smith, 32 Broad st., Camlachie.
Winton, W. R., & Sons, manufacturers' agents, 81 Virginia street; res. Ardarroch, Stewarton drive, Cambuslang.
Winton, Miss, stationer and newsagent, 1000 Argyle street
Wintour, William, insurance agent, 235 Onslow drive.
Wire, James, commission agent, 80 Buchanan st.; ho. 46 Southbrae dr., Jordanhill.
Wise, James (at *Glasgow News*, 67 Hope st.), res. Oakbank, Uddingston.
Wisely, William M., resident secretary, The Scottish Provident Institution, 23 St. Vincent place.
Wiseman, James (of Wm. Wiseman & Sons), Gamesland, Herries road, Maxwell park.
Wiseman, James, 133 Cartvale road, Langside.
Wiseman, Lewis, grocer, 94 Byres rd.; ho. 22 Caird dr.
Wiseman, R., tailor and clothier, 47 Oswald st.; house, 11 Sutherland terrace.
Wiseman, Robert, tobacconist and newsagent, 101 Govan road; ho. 2 Sharrock street, Ibrox.
Wiseman, Thomas, & Co., East India merchants, 21 Bothwell street.
Wiseman, Wm., & Sons, cotton and woollen waste dealers, manufacturers of engine waste, New Adelphi Mill, 205 Rutherglen road and 50 Commercial road; telegraphic address, "Dechet, Glasgow"; telephone Nos., Nat., 398 Gorbals; P.O., Y 409.
Wishart, A. W., commercial traveller (representing S. F. Turner, Ltd., Dudley); ho. 284 Great Western road.
Wishart, A. Campbell (of A. Campbell & Co., stationers), ho. 11 Calderwood road, Newlands.
Wishart, Crawford (of Geo. Wishart & Son), 61-63 Robertson st.; res. 13 Ross ave., Cardonald.
Wishart, F. J., secretary (Johnstons, Ltd.), ho. 16 Dryburgh gardens.
Wishart, George (of George Wishart & Son), ho. Smithston, Dumbreck.
Wishart, George, & Son, grain merchants, 61 and 63 Robertson street.
Wishart, Geo. (of John M'Neill's, 81 Hope st), house, Lindores, Bearsden.
Wishart, James, clerk, loco. dept., N.B. rail., Cowlairs works; ho. 141 Kirkintilloch road, Bishopbriggs.
Wishart, James (at R. Stewart's, 4 Buchanan street), res. Knoweside, Kilmarnock rd., Giffnock.
Wishart, James, commission agent, 20 Union st.
Wishart, J. & R., building contractors, 138 Bath street and Yoker; ho. 19 Falkland mansions, Hyndland.
Wishart, John, accountant, 138 Bath street; ho. 19 Falkland mansions, Hyndland.
Wishart, John, general manager, Oakbank Oil Co., Ltd.; ho. Cessford, Troon.
Wishart, John, manufacturer's agent, 3 Cadogan street.
Wishart, R. W., tobacconist, 192 North street; ho. 78 Braeside street.
Wishart, Robert, grocer and wine merchant, 578 Govan rd; ho., 6 Osborne terrace, Govan.
Wishart, Robert, umbrella maker, 9 Kilmarnock rd.; ho. 5 Darnley terrace.
Wishart, Robert M. (James M'Ilwraith & Co., Ltd.); res. Woodlands, 4 Kelburn ave., Dumbreck.
Wishart, R. S., M.A., science master, High School; ho. Meigle Cottage, Stepps.
Wishart, Thomas (agent for J. S. Fry & Sons, Ltd., Bristol), 131-135 Renfield street; res. Westwood, Motherwell.
Wishart, Thomas, engineer (Duncan Stewart & Co., Ltd.), ho. 115 Broomhill drive, Partick.
Wishart, Annie, confectioner, 194 Kelvinhaugh st.
Wishaw Coal Co., Ltd., coalmasters, 41 St. Vincent place.
Witham Brothers, Burnley, flannelette and lustre manufacturers, 142 Queen st.; John R. Taylor, agt.
Withers, Wm. E., & Son, average adjusters, 19 Waterloo street
Withycombe, A. & E., milliners and dressmakers, 71 Dumbarton rd., Partick; ho. 118 Byres rd.
Withycombe, Gordon R., secy. (at Campbells, Downes & Co., Ltd.); ho. 113 York dr., Hyndland.
Withycombe, Thomas W. (at M. Risk & Sons, Ltd.), ho. 5 Hayburn cres., Partick.
Witness (*The*) Office, 229 Bothwell st.; Pickering & Inglis, publishers.
Witter, Arthur John, surveyor, H.M. Customs; res. Deepdale, Riverside road, Newlands.
Wodrow, James, joiner, 423 Crown st.
Wohlgemuth & Co., photographic artists, 108 Renfield street; ho. 39 Burnbank gdns.
Woldman, H., jeweller, 4 Clyde ter.
Wolffe, B., hatter and hosier, 18 West Nile street; ho. 30 Edgemont street, Langside.
Wolfson, S., picture frame, bamboo furniture and overmantel manufacturer, cabinetmaker and upholsterer, 157 Trongate; tele., 2306 Bell; ho. 16 Camphill avenue.
Wolfson, Wm., photo enlarger, 33 Warwick st., s.s.
Wollheim, Charles & Fred., greycloth and general merchts., 48 West Regent street.
Wollheim, Fred. E. (of Charles & Fred. Wollheim), ho. Burnside cottage, Helensburgh.
Wolstencroft, W. H., divisional manager, Liverpool Victoria Insurance Offices, 142 Queen street.
Women's Employment Bureau, secy. Miss Janet E. Brown, Albany chambers, 534 Sauchiehall st.
Women's Friendly Society of Scotland, Miss Muriel Ritson, secy., 136 Wellington street.
Women's Social & Political Union; Scot. offices, 502 Sauchiehall st.
Women's Suffrage, Glasgow Society for, 202 Hope st.; secy., Miss K. W. Lindsay.
Women's Trades, Scottish Council for, and Union for the Abolition of Sweating, 58 Renfield street; Miss Irwin, secretary.

Women's Unionist Association (West of Scotland), Miss Ada Nunn White, secy., 170 Hope st.
Wood, A. Thomson, teller, Royal Bank, Trongate branch; ho., 9 Torbeck street, Bellahouston.
Wood, Alex., mechanic, 6 Garnet ter., Mt. Florida.
Wood, Alex. (ex-Provost), Woodlands, Partickhill. Telephone, No. 501 Partick.
Wood & Burtt, worsted and woollen spinners, 188 Ingram street.
Wood & Cairns, Ltd, wholesale factors for all electric materials, Baltic chambers, 50 Wellington street; teleph., Central 7650; teleg., "Hillwood, Glasgow."
Wood, Charles, hotel employment registry office, 83 Renfield street.
Wood & Clark, merchants and manufacturers' agents, 34 Robertson street.
Wood, D. & Co., chimney sweeps, 7 Cornwall street; ho. 20 do.
Wood, David, wine and spirit merchant, 231 Paisley road; ho. 3 Church road, Ibrox.
Wood, Douglas A. (at Mackie & Co. Distillers, Ltd.); ho. 33 King's Park avenue, Mount Florida.
Wood, E. A., manufacturer of incandescent and electric fittings, 28-36 East Nile street.
Wood, E. & J., confectioners, 255 Kilmarnock road, Shawlands.
Wood, Geo. R. M., dental surgeries, 40 Grove st., and at 4 Bath street, Largs (for 10 years with the late James Wallace, 36 Dundas street); tel., No. 134 Douglas.
Wood, George, butcher, 147 Elderslie st.; ho. 44 Dalhousie st.
Wood, Gilbert B., baker, 730 Dumbarton road, Partick; ho. 2 Broomhill dr., Partick.
Wood, Henry D., representative for E. J. Arnold & Son, Ltd., Leeds; Glasgow branch, 37 Jamaica st.; ho. 30 Buccleuch st.
Wood, Hugh, sanitary inspector, 92 Stanley st., s.s.; ho. 56 Hill st., Garnethill.
Wood, H., & C., manufacturing confectioners, 63 Wigton street, Port Dundas.
Wood, Hugh R. S., West of Scotland Agency Unionist Associations of Ireland, 93 Hope street, and Woodville, Bushmills, Co. Antrim.
Wood, James A. (with Alex. Massey & Sons, Ltd., 7-21 Cleland street, s.s.), ho., 624 Pollokshaws road, Strathbungo.
Wood, James and William, & Lamond, Ltd., South American merchants, 28 Royal Exchange square and 471 Alsina, Buenos Aires.
Wood, James, coalmaster, 175 West George street; house, Wallhouse, Torphichen, Linlithgowshire.
Wood, James W. (of Wood, Malvenan & Co.), res. Barclaven, Kilmacolm.
Wood, James R., "cat's-eye" (patent level maker), 20 Union street; ho. 51 Montgomerie street.
Wood, James, headmaster, Dunard Street Public School; ho. 23 Doune ter., Kelvinside, N.
Wood, Jas. (of Wood & Selby), ho. 55 Hamilton drive, Hillhead.
Wood, John C. (of Brierley, Wood & Co.); ho. 101 Balshagray ave.
Wood, John, sheriff-clerk depute of Lanarkshire, County Buildings.
Wood, John, wright and builder, Mossgiel, Maryhill.
Wood, John, slater and plasterer, 22 Portman st., s.s.; ho. 1 Pollok st.
Wood, John Stuart, builder, Stuartville, Caldercuilt road, Maryhill.
Wood, Malvenan & Co., hide and leather factors, and importers, 15 Bell street, city.
Wood, Matthew, billiard room, 139 High street; ho. 28 Grafton street.
Wood Milne, Ltd., rubber motor tyre and golf ball manufacturers, 10 Waterloo st.
Wood Preservers, Limited, Canada (Wm. Macdonald, secy.), 68 Gordon st.
Wood, Richard, agent, British Linen Bank, Dennistoun branch (469 Duke st.), ho. 134 Onslow drive.
Wood, Robert A., commercial traveller (of Barlow & Jones, Ltd., 51 Buchanan street), ho. Rose Vale, Giffnock.
Wood, R. M., & Co., dealers in antique furniture, &c., 217 North st., Charing Cross.
Wood, R. T., & Co., muslin manufacturers, 109 Ingram st.
Wood & Selby, drapers and milliners, 227 to 231 New City road.
Wood, Smith & Co., coffee, spice, and produce merchants, 72 Robertson st.
Wood, S. W., hairdresser, 155 Oxford street; ho. 535 Eglinton st.
Wood, Thos. W. (at John Poynter, Son, & Macdonalds), res. Ardoch, Milngavie.
Wood, Thomson, slater and chimney sweeper, 49 Dunchattan street.
Wood, Walter K., colliery and mill furnisher, 63A St. Vincent st.; telephone No. 1761 Central; ho. 54 Kylepark, Uddingston.
Wood & Whitelaw, goldsmiths, jewellers and engravers, 84 Miller street.
Wood, W. D. (of Wood & Whitelaw), house, 8 Norse road, Scotstoun.
Wood, Wm. C., & Sons, fire-clay manufrs. 38 Lambhill st., Paisley rd.
Wood, Wm., confectioner, 150 Centre street, s.s.
Wood, William, dairyman, 205 Stobcross street.
Wood, W. Goldup, Bank of Scotland, Partick; ho. 25 Thornwood drive, Partick, W.
Wood, William H., bookfinisher, 24 Douglas st.; ho. 94 Park road, W.
Wood, William James, collector Glasgow Parish Council; house, 46 Queen square, Regent park.
Wood, Wm. H., engineer commander R.N. (retired) (John Brown & Co., Ltd., Clydebank), ho. 2 Crown gate, Dowanhill.
Wood, W. H., confectioner, 500 Crow rd., Jordanhill; ho., 13 Norse road, Scotstoun.
Wood, Mrs. W. E. H. (of John Paterson & Co., 33 Hutcheson st); ho. Park villa, Mount Vernon.
Wood, Nurse, 57 Dalhousie st., Garnethill.
Woodburn, George H., stockbroker (of Woodburn & Menzies), res. Ard Garten, Dunblane.
Woodburn, James, secretary, Hay Nisbet & Co., Ltd.; ho. Corra Linn, Gourock.
Woodburn, John, & Co., sugar merchants, 69 Virginia street.
Woodburn, J. S., accountant, 163 W. George st.; res. Viewfield, Ashton, Gourock.
Woodburn & Menzies, stockbrokers, 166 Buchanan street.
Woodburn, Peter H., 7 Queen's gate, Dowanhill.
Woodburn, R., & Co., ironmongers, 478 Dumbarton road, Dalmuir.
Woodburn, William D., L.D.S., L.F.P.S.G., D.D.S., surgeon dentist, 197 Bath street; ho. 22 Eldon street, Greenock.

Woodburn, Wm. Holt, L.D.S., D.D.S., dental surgeon, 17 Carlton place; house, Broomlea, Bearsden.
Woodend Bowling and Lawn Tennis Club; Jas. Dunlop, 8 Beechwood dr., Jordanhill, hon. secy.
Woodhouse & Company, wine shippers, Marsala; agents, D. Graham Findlay, 21 Hope street.
Woodhouse. Jas. & Son, complete house furnishers, 78 Union street and 510 Sauchiehall street.
Woodhouse, Mrs. A., confectioner and hardware dealer, 626 Duke street.
Woodilee Coal and Coke Co., Ltd., coalmasters and coke manufacturers, 53 Bothwell st.
Woodite Co., sole makers of woodite rings, valves, pump cups, packings, jointings, &c.; sole agents, James T. F. Breen & Co., 167 Holm st.
Woodlands U.F. Church, Woodlands road.
Woodrow, Alex., & Son, lithographic printers, engravers, &c., 75 Glassford street; telephone No. 2851 Bell; telegrams, "Woodrow, Glasgow."
Woodrow, Alexander, machinery merchant, 26 East Miller st.; ho. 104 Armadale street, Dennistoun.
Woodrow, Alexander (of Alex. Woodrow & Son), ho. 1 Huntly gdns., Kelvinside, and Craigweil, Ayr.
Woodrow, Alex. N. (of Alexander Woodrow & Son); ho. 28 Ashton gardens.
Woodrow, Geo. M. (of Jenkins, contractors, Ltd., Govan), ho., 10 Nimmo drive, Govan.
Woodrow, G. L., solicitor (of Watt, Son, & Co.), res., Busby House, Busby.
Woodrow, J., & Sons, Ltd., hat and cap manufrs. by special appointment to H.M. the King, 11 Gordon st.; tel. P.O. 1792; Nat., 4346 Royal.
Woodrow, Rob. S., Glasgow Parish Council; house, 55 Airlie gdns., Hyndland.
Woodrow, Mrs. Jane, 8 Strathallan terrace, Dowanhill.
Woods, J. & J., Rainhill, Liverpool, makers of ships' sidelights, &c.; agents, A. B. Kirsop & Co., 34 W. George st.
Woods, Mrs. P., fruiterer, 21 Bazaar, Candleriggs; ho., 107 Albion street.
Woods, Elizabeth, fruiterer, 301 Garscube road.
Woods' Antifouling and Anticorrosive Compositions for Ships, inside and outside, 73 Dunlop st.
Woodside, Rev. David, B.D., clergyman, Woodlands U.F. Church; ho. 1 Colebrooke terrace.
Woodside, H. Ramsay, 65 West Regent st.; tel., 1850 Douglas.
Woodside Baths, Kelvin street.
Woodside District Public Library, 343 and 347 St. George's road.
Woodside Established Church, Great Western road.
Woodside Public School, corner of Woodlands road and Eldon st.
Woodside Young Men's Club and Institute, 329 North Woodside road.
Woodura Compositions Co., "Woodura" fireproof flooring, Berkeley Works, 230 Berkeley st.; also at London, Manchester, Hamburg, and Amsterdam.
Woodward & Co., electric light and power contractors, bells and telephones, 147 & 149 Renfield st.
Woolfson, Philip, wholesale jeweller and fancy goods merchant, 165 Trongate; ho. 3 Abbotsford pl.
Woolley, A. (of G. & A. Woolley); ho. 3 Loudon ter., Kelvinside.
Woolley, G. & A., billposters and advertising contractors, 175 Bothwell street, Glasgow, and 23 Old Sneddon, Paisley; telephone Nos., 222 Argyle; Central 2225; Paisley, No. 51 Y.
Wootton Bros. & Radford, merchants and factors, Morrison court, 108 Argyle st.
Wootton, S. & Co., jewellery case manufacturers, 64 Buchanan st.
Wordie & Co., general carriers, warehouse keepers, shipping, and forwarding agents, and carting contractors for Caledonian, Dundee and Arbroath Joint, Highland, Great North of Scotland, Portpatrick and Wigtownshire and Great Northern (of Ireland) Railways, and in connection with the London and North-Western, Lancashire and Yorkshire, Great Western, and other English Railways; also agents for G. & J. Burns' Dublin, Londonderry and Larne steamers, Campbeltown and Glasgow Stm. Pkt. Co., and N. of Scotland and Orkney and Shetland Steam Navigation Co.; head office, 75 West Nile street; tel. Nos., Douglas 1152, 1153, 1154, South 1590, Hillhead 2933; telegraphic address, "Wordies, Glasgow;" goods and orders receiving offices:—

9 Ann street, off Jamaica street.
43 Couper street, off Dobbie's loan.
43 Lanark st., Townhead.
8 and 11 Paul street, Townhead.
36 West street, Tradeston.
118 So. Albion street.
25 Weir street, Paisley rd.
19 Finnieston lane, Anderston.
87 Lancefield street.
16 Hamilton st., Partick.
Finnieston quay (Queen's dock).
Plantation quay (Prince's dock).
128 Baltic street, Bridgeton.
Buchanan street goods station.

Orders for uplifting traffic may also be left at the Bridgeton, Stobcross, General Terminus, Port-Dundas, and Kinning park Stations of the Caledonian Raily. Co.

Wordie, Wm. (of Wordie & Co.), ho. 52 Montgomerie drive.
Wordie, Misses, 11 Newton place.
Work, Miss, dressmaker, 5 Woodside quadrant.
Work, Margaret, milliner, 169 Great Western road; ho. 5 Woodside quadrant.
Workman, Arbuckle & MacKinnon, shipowners and coal agents, 96 Buchanan st.
Workman, Chas., M.D., physician, 5 Woodside ter. Tele., Nat. 90 Charing cross.
Workman, George A. (George Smith & Sons); ho. Ceara, Old Kilpatrick.
Workman, James Hill (of Workman, Arbuckle & Mackinnon), res., Tarbet House, Tarbet, Loch Lomond.
Workman, John, & Son, drysalters, manufacturing chemists' commission agents, 56 College street.
Workman, Joseph (of John Workman & Son), house, 353 Bath crescent.
Workman, R. Ernest, engineer (of Murray, Workman & Co., Ltd.); ho. 5 Woodside ter.
Workman, Wm. Orr, C.A. (of Davidson & Workman), ho. Kittochside, Carmunnock.
Workman, William S. (of George Smith & Sons, City Line), res. 12 University gardens.
Workmen's Compensation Insurance; General Accident Fire and Life Assurance Corporation, Ltd., 142 St. Vincent st.; E. E. Clutterbuck, district manager.
Workmen's Compensation, &c., at Lloyd's, 144 St. Vincent st. Tel., 2044 and 2045 Central.

Wormald & Co., manufacturers of improved fibrous non-conducting compositions for covering steam boilers, manufacturers of boiler cleaning composition, oils and greases, 43 Queen street, Govan.

Worrall, George, Redcroft, Grahamshill, Airdrie.

Worsley, T., draper, 1056 Dumbarton road; ho. 23 Park drive, S. Whiteinch.

Worthington, A. J., & Co., Ltd., silk and braid manufacturers, Portland Mills, Leek, Staffordshire; agent, C. J. Finlay, 85 Queen street.

Worthington and Boler, lubricating oil importers, 105 West George street.

Worthington & Co., Ltd., brewers by Royal warrant to H.M. King George V., Burton-on-Trent; sole agent for Scotland, W. E. Osborn, Richmond chambers, 147 Bath street.

Worthington Pump Co., Ltd. (J. A. Burns, district manager), manufacturers of steam and electric pumps, cooling towers, condensers, air compressors, feed heaters, oil separators, and water meters, 170 Hope street.

Wotherspoon, A., watchmaker, 129 M'Lean st.

Wotherspoon, Andrew (Trustees of), wine and spirit merchant, 16 Dowanhill street; ho. 188 Hyndland rd., Partick.

Wotherspoon, A., watchmaker, 1048 Pollokshaws rd.

Wotherspoon, Rev. A. W., M.A., minister, Oatlands Parish Church; ho. 1 Kingsley ave., Crosshill.

Wotherspoon, A. H. & A. M., money lenders, 158 George street.

Wotherspoon & Donald, potato merchants, 59 North Wallace street; telegraphic address, "Pommes," Glasgow; tel. Nos. 1747 Bell; 3317 Y 2 Bell.

Wotherspoon, James (of James Wotherspoon & Sons), house, 4 Lynedoch place.

Wotherspoon, James, & Sons, rubber, asbestos, and canvas hose manufacturers, 221 Wallace st.; telegraphic address, "Reindeer"; tel. Nos. 1575 South and 73 Kinning Park.

Wotherspoon, Jas. A., M.A., English teacher, High School; res., Dunvegan, George st., Airdrie.

Wotherspoon, Jas. H. (of H. Martin & Co.), ho. 234 Nithsdale rd., West Pollokshields.

Wotherspoon, James (of Wm. Wotherspoon, Ritchie lane), ho. 13 Reidvale st.

Wotherspoon, John, ironmaster, Motherwell; ho. The Cairns, Cambuslang.

Wotherspoon, John (at John Wotherspoon, 58 Market street, city); ho. 246 Whitehill st.

Wotherspoon, John, fish salesman, auctioneer, and importer of Norwegian block ice, 56-58 Market street, city, and Fish Market; telephone Nos., P.O. 623 & 2307 Bell; telegraphic address, "Wotherspoon, Glasgow."

Wotherspoon, J. A. (of James Kinniburgh, Ltd.); res. Shieldhill, Cambuslang.

Wotherspoon, John (of Joseph Dorran, Son & Co.); ho. 26 Annette st.

Wotherspoon, John H., teacher of music, 45 Minard rd., Crossmyloof.

Wotherspoon, Robt., auctioneer, Fish Market, East Clyde street.

Wotherspoon, Thomas B., tobacconist, 4 Merkland st., Partick; ho. 16 Hayburn st., do.

Wotherspoon, Thomas M'K., physician and surgeon, 1181 Govan rd.; ho. Cathay, Langlands rd.

Wotherspoon, William, van, lorry and motor body works, Ritchie lane, Calton.

Wotherspoon, Wm., Ltd., Glenfield Starch Works, Paisley; agent, Joseph Black, 25 Wellington street.

Wotherspoon, William (of Jas. Wotherspoon & Sons), house, 9 Park circus.

Wotherspoon, Wm. (at John Wotherspoon's, 58 Market street, city), ho. 88 Hyndland road.

Wotherspoon, Wm., Ltd., starch and corn flour manufacturers, Glenfield Starch Works, Paisley.

Wotherspoon, Miss, confectioner, 139 Allison st.; ho. 26 Annette st.

Wouldham Cement Co., Ltd., 35 Great St. Helens, London, E.C., manufacturers of "Red Cross" and "Maltese Cross" brands of London Portland cement; sole agents, Sutherland, Mathieson & Reid, 50 Wellington street.

Woyka, Gus. E. (of John Woyka & Co., Ltd.), res. Myrtle Park house, Crosshill; P.O. telephone, Queens park, 146.

Woyka, John, & Co., Ltd., mahogany, timber, and veneer merchants, sawmillers, moulding manufacturers and importers; head office and central yard, 241 Govan st.; timber yard and sawmill, Maxwell road, Shieldhall. Telegraphic address, "Woyka, Glasgow;" telephone Nos., 363 and 364 Gorbals Sawmills, 362 Gorbals.

Woyka, J. G., director (of John Woyka & Co. Ltd.) ho. Myrtle Park House, Crosshill.

Wragg, Peter M., 15 Wellington st.

Wrede, F. L. (of James Little & Co. (Glasgow), Limited), house, 27 Bentinck st., Greenock.

Wren, A., confectioner, 619 Cathcart road.

Wren, Wm. (at John Buchanan & Bros., Ltd.), ho. 10 West Garden st.

Wright, Albert Edward, engineer, 6 Victoria drive, Scotstoun.

Wright, Alexander, architect (of Wright & Wylie), house, 35 Montague street.

Wright, A. C. (district manager, The Employers' Liability Assur. Corp.), 1A Regent Park square.

Wright, Alex., provision merchant, 192 Garngad rd.; ho. 328 Golfhill drive, Dennistoun.

Wright, Alfred, joiner and glazier, 23 Elm st., s.s.; ho., 102 Polmadie rd.

Wright, A. M., auctioneer and live stock agent, 92 Elcho street; tel., 726 Bridgeton; house, 14 Wardlaw avenue, Rutherglen.

Wright, A. P., manager (Steel & Co.); house, 109 Whitehill street.

Wright, Archd. (late of G.P.O., Glasgow); house, Law View, West Kilbride.

Wright & Butler, Ltd., Birmingham and London, oil lamp dept., incorporated with Falk, Stadelmann & Co., Ltd., 74, 76, and 78 Great Clyde street. Telegrams, "Trilux, Glasgow"; telephone No., 9494 Central (4 lines).

Wright, Charles (at James Dunn & Sons), ho. Glenhead Villa, Wellshot dr., Cambuslang.

Wright, C. L., stationer, printer and publisher, 100 West George street; house, 24 Langside road.

Wright, David, Cal. Railway Co., 318 Parliamentary rd.; ho. 12 Mannering ter., Shawlands.

Wright's Forge and Engineering Co., Ltd., Tipton feed water heaters, calorifiers, and forgings up to 10 tons; H. W. Andrews, sole agent, 128 Hope st.

Wright, Geo., builder and contractor, 63 Stevenson drive; ho. 142 Kilmarnock rd.

Wright, George (at Cowan & Co., 25 St. Vincent pl.); house, 209 Hillhouse gardens.

Wright, George D., agent (at John Aitchison & Co., Ltd.), res. The Priory, Falkirk.
Wright, Graham & Co., shipowners and timber brokers, 7 Royal Bank pl., Buchanan st.
Wright & Greig, Ltd., Scotch whisky distillers and blenders, 64 Waterloo street.
Wright, Henry, boot and shoe maker, 331 Springburn rd.; ho. 2 Hill st., Springburn.
Wright, Hugh, joiner and contractor, 79 East John street; ho. 108 Roslea drive.
Wright, James, builder and contractor, 1 Newlands ter., Newlands; ho. 17 Broomley dr., Giffnock.
Wright, James, junr., architect, 261 West George street.
Wright, James Geddes, dispensing chemist and photographic dealer, 716 Dumbarton road, Partick.
Wright, James, artist, 217 West George st.; ho., 168 Newlands road, Cathcart.
Wright, James, distillers' and brewers' agent, 54 Bishops rd., Jordanhill.
Wright, James H., baker, 8 Somerville dr., Mt. Florida.
Wright, James, agent, 142 Queen street; house, 11 Melrose gardens.
Wright, J. L. (of Wright & Greig, Ltd.), house, Balgowan, Torrance.
Wright, J. A. (at Atlas Assurance Co., Ltd.), ho. 27 Hamilton. dr., Hillhead.
Wright, J. Graham (of Wright, Graham & Co.), 7 Royal Bank place; res. Drum-millig, Helensburgh
Wright, John B. (of Moses Buchanan, 22 and 22A Renfield street), ho., Westmount, Montgomery rd., Newlands.
Wright, John, Benarty, 109 Maxwell dr.
Wright, John, & Son, tailors, 130 St. Vincent st.; P.O. telephone No. 360 Central.
Wright, John, jr. (of John Wright & Son, tailors); house, 86 Kirkcaldy road, Pollokshields, W.
Wright, Dr. John, physician and surgeon, 13 Elderslie street; ho. 23 Westminster ter., Sandyford.
Wright, Dr. John, medical practitioner (telephone No. 261 Langside), 1 Seyton avenue, Langside.
Wright, John (of John Wright & Son), house, 156 Hyndland road.
Wright, John B., 18 Royal terrace, W., and Wheatpark, Lanark.
Wright, John, flesher, 10 Fulton st., Temple; ho., 3 Temple gardens, do.
Wright, John, assistant secretary, Court No. 5802 Ancient Order of Foresters' Friendly Society, 12 Annette street.
Wright, Johnston, & Mackenzie, writers, 150 St. Vincent st.; telephone, Central 6608 and 6609; telegrams, "Maritime."
Wright, Johnston & Orr, solicitors, 174 West George street.
Wright, Joseph, & Co., Ltd., Tipton, chain and anchor makers; H. W. Andrews, sole agent, 128 Hope st.
Wright, M. Gordon, architectural specialities, 170 Hope st.; ho. Whitehaugh, Paisley.
Wright, Norman G. (of Wright, Graham & Co.); ho. Cuilvona, Helensburgh.
Wright, R. E., & Son, ironmongers, cutlers, scale makers, japanners, tinsmiths, shop outfitters, edge tool makers, and cycle agents, 3 Trongate and 2 Saltmarket; ho. 9 Osborne villas, Cathcart.
Wright, Robert, G.P.O.; ho. 77 Montrose street.
Wright, Robt. A. (of T. & H. Smith, Ltd.), resid. Roberton, Dumbreck rd., Dumbreck.
Wright, Robert H., 2 Blythswood drive.
Wright, T. G., writer, LL.B. (of Wright, Johnston & Mackenzie); ho., 7 Montgomerie drive.
Wright, Thos. B. (of Anderson & Munro, Ltd.), ho. 70 Great George st., W.
Wright, T. S. (Kidston, Goff & Findlay); house, Duncliy, Milngavie.
Wright, Wm., wine and spirit merchant, 97 Hope street; ho. 23 Hamilton dr., Hillhead.
Wright, Wm., & Co. wholesale tea dealers, 7 York street and at 29 Mincing lane, London; tele. address, "Rite, Glasgow."
Wright, Wm., M.D., D.P.H. (Camb.), senior assistant, M.O.H., Glasgow; res. Mayfield, Bothwell.
Wright, William, & Son, manufacturers' agents, 57 Miller st.; res., Friarscroft, Berryhill dr., Giffnock.
Wright, William, & Co., ship brokers, commission and forwarding agents, gravel and sand merchants, 35 Robertson street.
Wright, William, & Co., importers of Welsh lime and limestone, limestone dust, tar macadam, 35 Robertson street.
Wright, William, hatter and hosier, 240 Dumbarton road, Partick; ho. 13 Craignethan gardens, do.
Wright, William, secretary (at Jas. Wood, 175 West George st.); ho. Glenowen, West Kilbride.
Wright, Wm., importer of wedding-cake ornaments, 315 Argyle street.
Wright, W. S., Agelea, Douglas gardens, Uddingston.
Wright, Wm., wholesale stationer and paper bag manufacturer, 315 Argyle street.
Wright, Wm., Aldourie, Hillend rd., Lambhill.
Wright, W. Andrew, F.F.S., surveyor and valuator, 102 Bath st.; ho. Avondale, Barra st., Maryhill park.
Wright & Wylie, architects, 212 Bath street.
Wright, Mrs. Adam, 24 Napiershall st.
Wright, Mrs. J. Innes, 39 Kersland ter., Hillhead.
Wright, Mrs. (of Steel & Co.), ho. 109 Whitehill st.
Wright, Miss A. C. Stewart (secretary of the Ladies' Auxiliary Association of the Royal Samaritan Hospital for Women), 26 Lansdowne cres.
Wright, Stewart, Miss (secretary of Kelvin Club), 97 Buchanan st.
Wright & Shaw, Misses, milliners, 593 Duke st.
Wright, Agnes (of C. L. Wright, 100-102 W. George street), ho. 24 Langside road, Newlands.
Wright, M. & J., dress and mantle makers, 198 W. Princes st.
Wright, Marguerite, matron, Stobhill Hospital, Glasgow.
Wurr, Herbert, manager, the British Life Office, Ltd., 154 St. Vincent st.
Wybar, James, booking agent, Central Station; res. Neidpath, Orchard park, Giffnock.
Wybar, John, F.F.A. (at Scottish Amicable Life Assurance Society), ho. 47 Dinmont rd. Shawlands.
Wyburn, Robert, solicitor, 83 Renfield st.; ho. 35 Viewmount dr., Maryhill.
Wylie, A. (Archd. Hamilton & Sons); ho., 6 Boyd street, Crosshill.
Wylie, Alex. teacher, Mount Florida Public School; ho. Craiginnan, Studio road, Giffnock.
Wylie, Alex., junr. (of Stanford & Wylie); ho. Dellingburn, Albert drive, Pollokshields.
Wylie, Alex. (of Wylie & Anderson), ho., St. Mary's, 26 Munro road, Jordanhill.
Wylie, Alex. W., engineer, 41 St. Vincent pl.; house, Kirkfield, Johnstone.

Wylie, Alexander, & Co., electrical engineers, 10 Wemyss pl.
Wylie & Anderson, clothiers, 18A Renfield street.
Wyllie, Andrew Inglis (of James Wyllie & Sons, Kilmarnock), res. Enrick, Kilmarnock.
Wyllie, Archd. D., writer (of Maclay, Murray, & Spens); ho. Conylea, Westbourne gardens.
Wylie, Archd., Gas Dept., 24 Walls st., City.
Wyllie & Aspin, writers, 105 West George st.
Wyllie, Barr & Ross, Ltd., biscuit manufacturers, Parkholm Biscuit Factory, 356 Paisley rd.; telephone Nos., 1807 and 1808 South.
Wyllie, David V., I.A., Licentiate, R.I.B.A., architect and property valuator, 102 Bath street; tel. No., 1459 Douglas; ho. 30 Derby street, Sandyford.
Wylie, Duncan C. M. (of James S. Morton & Co.); ho. 109 Minard road, Crossmyloof.
Wylie, Edward G., architect (of Wright & Wylie); ho. 2 Napiershall street.
Wyllie, G. (at Maclay, Murray, & Spens'); house, 5 Melville street, Pollokshields.
Wylie, Geo., solicitor and notary public, 121 West Regent st.; ho. 44 St. Vincent crescent.
Wylie, Geo., cartage contractor, shed 30 Anderston quay
Wyllie, George (of John Buchanan & Brothers Ltd.), ho. Park Lodge, Calderwood rd., Newlands.
Wylie, Geo., & Co., wrights, 61 Cleland street; ho. 51 Cumberland st., s.s.
Wylie, Henry M., C.E. (Parks Dept., City Chambers), ho. 95 Craigpark dr.
Wylie Hill & Co. Ltd.—See Hill, R. Wylie, & Co., Ltd.
Wylie, Hugh K., manufrs.' agent, 66 Virginia st.; ho. 24 Bogton av., Cathcart.
Wyllie, Jas., & Sons, woollen manufacturers, Elmslie Mills, Kilmarnock.
Wyllie, Jas. (of Jas. Wyllie & Sons, Kilmarnock), res. Ingleholm, Kilmarnock.
Wylie, Jas., M.D., 23 Old Dumbarton road; ho. Westmount, Victoria dr., Scotstounhill.
Wylie, James, wine and spirit merchant, 1019-21 Cathcart rd.; ho. Ingleside, 20 Blairbeth dr., Mount Florida. Tel. No., Nat., 102 Langside.
Wyllie, Jas. B., Assoc. M. Inst. C.E. (of James B. Wyllie & Son, C.E.), 219 St. Vincent st.; res. Inverard, Oakley drive, High Bogton, Cathcart.
Wylie, James & Son, masons and builders, 13 East Clyde st.; ho. 131 Terregles avenue, Pollokshields.
Wyllie, James B. & Son, civil engineers & architects, 219 St. Vincent street.
Wyllie, James A. (of J. B. Wyllie & Son); ho. 10 Oakley dr., Cathcart.
Wylie, James Reid, cashier (Nicol, Anderson & Co., Ltd.); ho. 18 Cathkinview rd., Mount Florida.
Wylie, John B., clothier, 45 Union street; ho. 95 Calder st., Crosshill.
Wylie, John (Aird & Coghill, Ltd.); ho. 5 Wendover crescent, Mount Florida.
Wylie, John, writer (of Grant & Wylie), house, 49 Keir st., Pollokshields.
Wylie, John, Union Bank of Scotland, Ltd.; ho. The Winnery, Milngavie.
Wylie, John, 90 Mitchell street; house, Ardeer, Stevenson, Ayrshire.
Wyllie, J. H., writer (of Wyllie & Aspin); res. Capieston House, Lennoxtown.
Wylie, John A., dentist, 5 Gt. Wellington st.
Wyllie, John Ross, insurance agent, office, 3 Fisher street; ho. 22 Broompark drive.
Wyllie, John C., stationer, 2 Kildonan ter., Ibrox; ho. 5 Westfield drive, Crookston.
Wylie, John (of The Scottish Iron and Steel Co., Ltd.); res. South Park, Coatbridge.
Wylie, Joseph A. (of M. C. Thomson & Co., Ltd.), ho., Threeplands, Bridge-of-Weir.

Wylie & Lochhead (Lim.), cabinetmakers, joiners and upholsterers, carpet importers, antique dealers, house furnishers and decorators, wall paper merchants, ship and yacht furnishers, removal contractors, furniture storers, licensed valuators, contractors for electric lighting, and general warehousemen, at 45 Buchanan st. and 34 Mitchell st.; funeral undertakers, job masters, carriage and motor brougham hirers, 96 Union street, 97 Berkeley street, and at Central station; garage and motor body works and motor repair shops, 97 Berkeley st.; garage and hiring office, 363 Byres rd.; cabinet and upholstery works, 35 Kent road; furniture stores, Cleveland street and Græme st.; telegraphic address, "Wylie, Glasgow."

Telephones—

Buchanan street:
warehouse, - Central 9862 (2 lines)
carpet & lino. dept., - „ 9868
wallpaper „ - „ 9866 (2 lines)
furniture „ - „ 9864 (2 lines)
Union st. Funeral Office, - „ 9860 (2 lines)
Berkeley st. stables, Charing cross, - - - Charing 1270 (3 lines)
West-end garage and hiring office, 363 Byres road, Hillhead 3167
Kent rd. Cabinet works, - Central 3016
Central station taxis, - „ 3497 (2 lines)
Buchanan st. Station taxis, Douglas 3897

Wylie, Matthew, & Co., engineers, 81 and 83 Portman st, Kinning Park.
Wylie, Matthew (of Matthew Wylie & Co.), res. Redlands, Johnstone.
Wyllie, Matthew, M.A., LL.B. (of Maclay, Murray & Spens), ho. Conylea, Westbourne gdns.
Wylie, Peter, draper, 11 Moir st.; ho. 9 do.
Wyllie, Robert James, 24 Albion cres., Dowanhill.
Wyllie, Robert (George Mills & Co., Ltd.), ho. 11 Earlespark avenue, Newlands.
Wylie, Robert, tailor and clothier, 188 Hospital st.
Wylie, Robert, 3 Crown gardens, Dowanhill.
Wylie, R. Langlands, 80 Finlay dr.
Wylie, Ross & Co., shipowners, ship and insurance brokers, 65 Renfield street.

Wylie, Stewart, & Marshall, timber merchants, saw millers, and moulding manufacturers, Western Saw Mills, Firhill basin.

Wyllie, Thomas, & Co., seedsmen and nurserymen, 98 Mitchell st.; tele. No. 9124 City.
Wyllie, Thomas (of Thomas Wyllie & Co.); resid. 48 Calderwood road, Rutherglen.
Wyllie, W. G. (of Dobbie, Wyllie & Co.), ho. 11 Glencairn drive, Pollokshields.
Wylie, W. D., surgeon-dentist, 195 Paisley rd.; resid. Ravelston, Midlothian drive, Shawlands.
Wylie, William Baird, watchmaker, 16 Harmony row, Govan; ho. 16 Greenhead drive, South Govan.
Wylie, Wm. A., merchant, 45 Buchanan st.; ho. 13 Woodside ter.
Wyllie, William H., licensed grocer, 192 Woodlands rd.; ho. 12 Cambridge dr.
Wylie, Wm., confectioners' agent, 15 Rowallan gdns.

Wylie, W. Robertson, M.B., Ch.B., D.P.H., medical practitioner, 978 Dumbarton rd., Whiteinch; ho. Westmount, Victoria dr., Scotstounhill.
Wylie, William, manager, Corporation Sewage Works, Shieldhall; ho. 8 Park ter., Govan.
Wylie, Wm. (at Hunter & Warren, Ltd.); ho. 2 Napiershall st.
Wyllie, William, commission agent, 128 Hope st.
Wylie, William (of The Scottish Iron & Steel Co. Ltd.), ho. 8 Bowmont ter.
Wylie, W. M. (of Worthington & Co., Ltd.), ho. 87 Holmlea road, Cathcart.
Wylie, Wm. N. (of Wylie, Ross & Co.), ho. 8 Bowmont ter.
Wylie, W. G., vocalist (baritone), Auchentorlie ter., Seedhill, Paisley.
Wylie, Misses, 110 University avenue.
Wylie, Miss A., milliner, 448 New City rd.
Wylie, Miss Jeannie, draper, 235 Allison street.
Wylie, Jessie R., M.A., teacher, High School; house, Westmount, Scotstounhill.
Wylie, Kate, & Rosalie D. Campbell, artists, 175 St. Vincent st.
Wylie, Lizzie, draper, 63 Lambhill st.
Wynd, John S. C. (of Wright & Greig, Ltd.), ho. 15 Beaumont gate, Dowanhill.
Wynd Church, 500 Crown st. s.s.
Wynn, Clyde, fire insurance secretary, 183 West George st.; ho. 126 York dr., Hyndland.
Wynn, Oliver, dentistry, 390 Dumbarton rd., Partick.
Wynne, Miss, teacher of painting, &c., 37 Dudley drive, Hyndland.
Wyper, A. B., house factor, property and insurance agent, 468 Victoria rd., Crosshill; ho. Hopebank, Kilmacolm.
Wyper, E. J. (of Francis Orr & Sons); house, 14 Doune terrace, W.
Wyper, James (of John Wyper & Son), res. Nithsdale lodge, Pollokshields.
Wyper, James, 6 Burnbank gardens, W.
Wyper, John, & Son, wholesale wine and spirit merchants, 78 East Market street; store, 47 do.
Wyper, John S. (of John Wyper & Son), ho. 7 Beaumont gate, Dowanhill.
Wyper, John, traveller (at British and Foreign Glass Co.), ho. The Yett, Orchard park, Giffnock.
Wyper, John, reporter (*Glasgow Herald* and *Evening Times*), house, 9 Elliot street, Hillhead.
Wyper, William, dairy, 246 Calder street; house, 534 Cathcart road.
Wyper, Wm., 16 Royal ter., Crosshill.
Wyse, Forbes, & Son, merchants and commission agents, 4 North Royal Exchange court.
Wyse, James F. (of Forbes Wyse & Son), house, Collingwood, Giffnock.
Wyse, William, Royal Bank of Scotland; house, Royal Bank house, Royal Exchange square.
Wyse, Wm W. (at Consett Iron Co.'s); ho. 18 Waverley gardens, Crossmyloof.
Wyse, William Hendry (Northern Assurance Co. Ltd.), ho. 98 Clarence drive, Hyndland.

Y

Yaffie, B., clothing manufacturer, 150 Stockwell st.; telephone No., 3337 Y 4 Bell; res. Queenslea, Sinclair dr., Langside.
Yarrow & Co., Ltd., engineers and shipbuilders, Scotstoun. Teleg. address, "Yarrow, Glasgow."
Yates, D., draper, 25 Abbotsford place.
Yates, Edwin S., commission merchant, 17 Oswald street; ho. 17 Fotheringay road, Pollokshields.
Yates, John, potato merchant, South Side station; ho. 16 Craigpark.
Yates, Wm., & Co., joiners, Bengal st., Pollokshaws.
Yeaman, John, postman, 8 Apsley st., Partick.
Yeats, J., tobacco and snuff manufacturer, 280 Gallowgate.
Yeats, R. H., Ltd., advertising agts., 52 St Enoch square.
Yeats, Robert, produce broker and commission agent, 52 St. Enoch sq.; res. Royston, Crookston.
Yeats, Wm., head hall porter Central Station Hotel; ho. 90 York dr., Hyndland.
Yellowlees, D., M.D., LL.D., consulting physician, 6 Albert gate, Dowanhill; tel. 612 Western.
Yeoland, E., diabetic food specialist, 297 Gt. Western rd.; ho. 1 Burnbank ter.
Yeoman, Wm., commission agent, 101 Earlspark avenue, Newlands.
Yeoward, Bros., banana importers, 14 North Albion street.
York & Christie, writers, 180 Hope street.
York, James, chandler, 47 Florence street.
York, Wm. (of York & Christie, writers), res. Fairthorn, Helensburgh.
Yorkshire Copper Works, Ltd., 7 Royal Bank place.
Yorkshire Insurance Co., Ltd., Estd. 1824, 82 St. Vincent st.; D. Mitchell, secy.; T. S. Brown, assistant secy.—*See Advt.*
Yorkshire Post, Yorkshire Evening Post, Weekly Post, advertisement office—54 Gordon street; manager for Scotland, A. M'Kenzie; tel. No., Central 54.
Yorston, John, cabinetmaker, 107 Reidvale st.; ho. 5 Albany gardens, Springboig, Shettleston.
Yorston, Robert, writer, 121 W. Regent st.; ho. 18 Queen Mary avenue.
Yorston, W. C., grocer and provision merchant, 194 Albert rd., Pollokshields E.; ho. 18 Leven st.
Yorston, William, gold blocker, 20 South Frederick street.
Yost (The) College, 141 St. Vincent street.
Yost Typewriter Co., Ltd., manufacturers of typewriters and Yost duplicator. Typewriting office, where every description of copying is executed with secrecy and despatch; telegraphic address, "Yost" Glasgow; telephone Nos., 4515 Central, 515 Argyle; J. M. Browning, manager, 127 Hope st.
Youden, John (of John Youden & Son. Ltd.), 3 Beechwood dr., Broomhill; tele., 1685 Hillhead.
Youden, John, & Son, Limited, marble cutters and sculptors, mosaic and encaustic tile layers, wall decorators in marble and tiles, contractors for special marble and tile works for steamships, public buildings, &c., interior grates, brick fire-places and kitchen ranges, 131 West Regent st.; marble works, 1070 Argyle st.; telephone 3480 Douglas; telegrams, "Youden, Glasgow."
Youden, John, jr. (of John Youden & Son, Ltd.), ho. Kingarth, Peveril avenue, Burnside.
Youden, W. H., & Co., tile layers, mosaic, slate, and granite merchants, 20 Elmbank street; ho. 44 Gibson street, Hillhead.

Youden, W. H. (of W. H. Youden & Co., tile layers, mosaic, and terrazzo workers, slate and granite merchants, 20 Elmbank st.); ho. 44 Gibson st., Hillhead.
Youil, F. A., inspector, 134 St. Vincent st.
Youl, Alex., & Sons, boot agents, 87 Gallowgate st.; house, 6 Myrtle park, Crosshill.
Young, Alexander (of Stewart & Young), chocolate and confectionery manufacturer; ho., 2 Peveril avenue, Burnside.
Young, Alexander, & Co., tweed and tartan manufacturers, 176 Ingram st.
Young, A. & G., writers, 97 Wellington street.
Young, Alex. W., writer, 180 West Regent st.; ho., 254 Bath street.
Young, Alex., tobacconist, 26 Bridge st., s.s.; ho. 10 Prince Edward street, Crosshill.
Young, Alex., grocer, 1397 Dumbarton road, Scotstoun; tel., Hillhead 1486; ho. 36 Lennox av.
Young, Alex. (of Dykes & Morton), ho. 11 Percy ter., Kelvinside.
Young, Alex. H., billposter, Clifton ter., Cambuslang.
Young, A. C., 187, 191 Paisley road, west; ho. 49 Clifford street, Ibrox.
Young, A. Brownlie, L.D.S., dental surgeon, 108 Renfield st.
Young, A. G., accountant, 137 West Regent street.
Young, Alexander, family grocer, 138 Mains st. and 659 Gt. Western road, Hillhead.
Young, Alex., hairdresser, 287 Crown street; ho. 564 Cathcart road.
Young, Alexander Francis (of A. & G. Young, writers); ho. 9 Bowmont terrace, Kelvinside.
Young, Alex., jr. (branch manager British Dominions General Insurance Co., Ltd.); house, 28 Polwarth gardens, Hyndland.
Young & Alexander, Limited, iron and steel merchants; office, Baltic chambers, 50 Wellington street; telephones, Central 9491 (2 lines); Central 9493 trunk; telegraphic address, "Wellington."
Young, Alfred A., M.A., M.B., C.M., surgeon, 2 Woodside terrace.
Young, Alfred A. (of Wallace, Young & Co.), res. Broadstone, Stewarton drive, Cambuslang.
Young, Andrew, & Son, millwrights, engineers, and machine makers, 15 High Craighall road; tel. No., 1165 Douglas; tele. add., "Millwright."
Young, Andrew, stationer, 233 Byres rd.
Young, Andrew (Wm. Young & Sons, 116 Hope st.); ho. Mayfield, Cambuslang.
Young, Andrew Y., watchmaker, jeweller, and optician, 492 Dumbarton road, Dalmuir.
Young, Andrew, chief surveyor to Bureau Veritas, 29 Waterloo street.
Young, Archd A., assessor and clerk of police courts, 93 West Regent st.; ho. 2 Parkgrove ter., west.
Young, Archibald, M.B., C.M., B.Sc., surgeon, 34 Berkeley ter.
Young, A. F., engineers' and mill furnisher, 36 Ann st.; ho. 7 Charles st., Kilmarnock.
Young, A. R., silk manufacturer, 178 Buchanan st.; res. Mount Aden, Hamilton.
Young, A. W., sculptor, 175 St. Vincent st.; ho. 41 Annette st.
Young, A., draper, 392 So. York st.
Young, A. W., F.I.P.S. (Honours), F. Inc. S.T., teacher of commercial subjects, 342 Argyle st.
Young, A. W., agent (Samuel Turner & Co., Ltd., 207 Ingram st.); ho. 121 Greenhead st.
Young, A. T. (The British Elec. Plant Co., Ltd.), 78 St. Vincent st.
Young, A. J., & Co., warehousemen, 148 Stanmore rd., Mount Florida.
Young, A. S. L. (of James Templeton & Co.); ho. Darley, East Kilbride.
Young's Bakery, 620 Argyle st.; ho. 30 Corunna st.
Young, B. Jeffrey, jun., grocer and wine merchant, 8 Douglas st., Milngavie; tel No., 38.
Young Brothers, Christmas card manufacturers, printers, and stationers, 74 Buchanan st.
Young Brothers, merchants and exporters (whiskies, wines, and cigars), 33 Renfield street; telephone No., 1055 Argyle.
Young Bros., booksellers, stationers, and librarians, 170, 172, and 174 St. George's road.
Young, Cassels & Co., hemp and produce merchants, 142 Queen street.
Young, Cecil Keir, cashier at Robt. Love, 15 Gordon st.; ho. 8 Windsor quadrant.
Young, Charles R. (agent for J. & J. Colman, Ltd., London), 195 Howard st.; res. Emsworth, Lenzie; telephone No., 49 Kirkintilloch.
Young, Charles, 29 Polwarth gdns., Hyndland.
Young, Chas., inspector, Office of Public Works; ho. 37 West Princes st.
Young, Charles, nurseryman and landscape gardener, Kennishead Nurseries; ho. Wood cot., Kennishead.
Young, Colin, F.F.S., surveyor, 102 Bath street; tel. No., Central 6500; tel. address, "Square, Glasgow," res., Willaird, Whitecraigs.
Young, Colin, & Smith, F.F.S., surveyors, 102 Bath street.
Young, C., confectioner, 4 Clarendon st., Partick; res., Blenheim avenue, Stepps.
Young & Co., corset makers, 417 Sauchiehall street; res. Kelvington, Ashton, Gourock.
Young & Co., wine and spirit merchants, 352 Townmill road.
Young & Co., brassfounders and finishers, 45 to 49 Stanley st., Kinning park.
Young, Rev. David, Anderson Church, Partick; ho. 10 Annfield road, Partickhill.
Young, David J. (of Macnair, Allan, Young, & Rowan), res. Springfield house, Helensburgh.
Young, D. F., accountant, 162 Buchanan st.
Young, D. M., commercial traveller, 8 Glenavon ter., Partick.
Young, Duncan, 40 Airlie gardens, Hyndland.
Young, D. H. L. (of James Templeton & Co.), 16 Woodlands ter., and Crutherland, East Kilbride.
Young, Ebenezer, church officer, Crosshill U.F. Ch., 339 Langside rd.
Young, Edward (of John Cochrane, 70 Dobbie's loan); ho. 145 Wishart st., Dennistoun.
Young, Frank W., H.M. Inspector of Schools; ho. 32 Buckingham ter.
Young, Fredk. J., musician ("contra bass"), 71 Scott st., Garnethill; tel. No., 227Y2 Douglas.
Young, Fred. H. (of James Templeton & Co.), ho. 5 Westbourne terrace.
Young & Fyfe, drapers, 315 Dumbarton rd., Partick.
Young, Gavin (of J. & W. Bell), ho. Ardlui, Duchal street, Kilmacolm.
Young, George, salesman (at Brown & Beveridge), res. The Neuk, Milngavie.
Young, George (of A. & G. Young, writers), house, 9 Bowmont ter., Kelvinside.
Young, Geo., & Co., blacksmiths, 27 Mansion st.

Young, Geo. B. O., provision mercht., 50 Norfolk st.; ho 385 Victoria road.
Young, George, blacksmith, 76 John st., city; ho. 161 Castle street.
Young, Geo. (at Czarnikow & Co.'s), ho., 30 Montgomerie street, North Kelvinside.
Young, George (of Caldwell, Young & Co, Ltd.), res. Blythswood, 17 Monreith road, Newlands.
Young, George C., senr., printer, 20 Queen street; ho. 23 Monteith row.
Young, George, blacksmith, 272 Saracen street.
Young, George, watchmaker and jeweller, 635 Great Eastern road; ho. 6 Whitehill gdns., Dennistoun.
Young, G. H. (of Bessler, Waechter & Co., Ltd.), ho. 1605 Great Western road.
Young & Hannay, cabinetmakers and upholsterers, 364 Paisley road.
Young, Henry B., bookseller (at John Smith & Son, Ltd., 19 Renfield st.); ho. 82 Camperdown rd.
Young, Henry, Ltd., financiers and commercial bill discounters, 150 Castle street.
Young, Hugh (of H. Jarvie & Co., Ltd., Coatbridge); house, 49 Melville st., Pollokshields.
Young, Hugh, agent, Clydesdale Bank, Ltd., St. Rollox branch; ho. 4 Airedale ave., Giffnock.
Young, Hugh (of John M'Callum & Co., steamship owners), ho. 129 Kenmure st., Pollokshields.
Young, James, janitor, 94 Duke street.
Young, J. H., & Co., muslin manufacturers, 216 Bothwell st.; works, 53 Mill st. Greenhead.
Young, James, pawnbroker and jeweller,
309-311 Cumberland st., s.s.;
7 Pitt street, Anderston,
79 Raeberry street,
34 Abercorn street,
96 New City road.
house, 52 Balshagray av., Partick.
P.O. tele., Bridgeton 564 and Douglas 1591 and 2578 W.
Young, James, teacher, Tureen St. Public School; ho. 40 Whitehill st., Dennistoun.
Young, James, agent for Wigtonshire Creamery Coy., 156 Great Western road; ho. 114 Camperdown rd., Scotstoun.
Young, James, grocer, 639 Duke street; res. Vesta Lynn, Shettleston.
Young, James, & Son, sculptors, 1103 Argyle st.; ho. 38 St. Vincent crescent, W.
Young, James H. (of J. H. Young & Co. 216 Bothwell street); ho., Shawfield, Prestwick.
Young, Jas., & Sons, umbrella, parasol and waterproof manufacturers and furriers, 90 Mitchell street.
Young, James (of James Young & Sons), house, Merok, Busby rd. Clarkston.
Young, James, F.C.R.A. (of Blair & Young), ho. 70 Marlborough av., Partick West.
Young, James, manufacturers' agent, 11 George sq.; ho. 17 Kersland st.
Young, Jas., tobacconist and newsagent, 125 George street.
Young, James (of Andrew Young & Son, 15 High Craighall road), house, 21 do.
Young, James (of James Young & Sons (Springfield), Ltd.), ho. 122 Brownside road, Cambuslang.
Young, James, & Sons (Springfield), Ltd., soap manufacturers, 400 Springfield road.
Young, James Parlane, writer (of Knox & Young), 48 W. Regent st. and Commercial Bank, Parkhead cross; ho. 2 Royal terrace, W.
Young, James (at Paterson, Sons & Co.'s), ho. 8 Howard street, Kilmarnock.
Young, James, grain merchant, 98 Bridgegate and 253 Howard st.; ho. 2 Kinnoull ter., Milngavie.
Young, James J. Taylor, M.D., physician and surgeon, 133 West Scotland st.; house, Sornhill, 1 Maxwell drive, Pollokshields.
Young, James, grocer, 317 Gairbraid st.; ho. 9 Wilton drive.
Young, James Parlane, agent, Commercial Bank of Scotland, Parkhead cross; house, 2 Royal ter.
Young, Jas. G., ironfounder and commission agent, 196 St. Vincent st.; ho. 2 Buckingham street.
Young, James, manager, United Co-operative Baking Society, Ltd., 12 M'Neil st.; ho. 7 Kyle park, Uddingston; tele. 27 Uddingston.
Young, Jas., agent, The National Bank of Scotland, Ltd., Gallowgate; res., Onslow, Hillhead road, Crookston.
Young, James M'G., oil merchant (of John Young & Co.), ho. 2 Kersland st., Hillhead.
Young, James, 1 Old Blackhill row, Lambhill.
Young, James S., hardware and china merchant, 663 Gallowgate; ho., 284 Crow rd., Partick.
Young, James & Co., house furnishers and warehousemen, 10 Ingram st.; ho., 45 Glencairn drive, Pollokshields.
Young, James (Arnott, Young & Co.), ho., 17 Cromwell square, Queen's park.
Young, James (at M. Langlands & Sons), ho., 36 Woodville gardens, Langside.
Young, James, buyer (Royal Polytechnic, Ltd.) 35 Waverley gardens, Crossmyloof.
Young, J. A. (at Archd. Russell, Ltd.), 68 Gt. Clyde st.; ho. Gleniffer, Hamilton.
Young, James, general merchant, 24 Robertson st.; ho., Dunwan, Barrhead.
Young, James (at Wm. Martin's, 157 W. George st.); ho., 34 Norfield dr., Mount Florida.
Young, J. Graham (of David Rowan & Co.), ho. 8 Beaumont gate, Dowanhill.
Young, J. G., & Co., wholesale tea dealers, 7 York st.
Young, J. G. (of J. G. Young & Co.), ho. 17 Howard Park dr., Kilmarnock.
Young, J. dairykeeper, 228 Calder street, Govanhill; ho. 197 Langside road.
Young, John (of Low & Co., Ltd., 92 Union street), ho., 21 St. Bride's road, Newlands.
Young, John, plumber and gasfitter, 6 Balmore street.
Young, John, analytical chemist, 164 Bath st.; ho., 2 Montague terrace, Kelvinside.
Young, John S. (agent, F. C. Calvert & Co., Manchester), 20 Renfrew st.
Young, John, & Co., oil and general merchants, 9 and 11 Port Dundas road.
Young, John (J. H. Carruthers & Coy., Ltd.); ho. 11 Kingsley avenue, Crosshill.
Young, John F. (of Wm. Young & Sons'), res. Rossbank, Uddingston.
Young, J. L. (of J. Stewart & Co.), 205 Bath st.; ho. 1557 Great Western rd., Kelvinside.
Young, John, joiner, Rutland lane, 82 Paisley road, west; house, 231 do.
Young, John (of Young, Cassels & Co.), ho. 8 Athole gardens.
Young, J. & R. & Co., shipbrokers, 21 Bothwell st.
Young, John, & Sons, dairymen, 134 Nelson st., s.s.; ho. 213 Langside rd.

Young, John D., managing director, Scottish Boiler Insurance Co. (Limtd.), 174 West George street, Glasgow, and 38 Lloyd street, Manchester; ho. Fairfield, 48 Partickhill road.
Young, John C., manufacturers' agent, 49 Queen st.; res. Sunbury, Cambuslang.
Young, John, & Co., fire-clay manufrs., 51 Bath st.; telegraphic address, "Firebrick, Glasgow."
Young, John L., secretary, Marine Engineers' Association, 21 Govan rd.; ho. 141 Byres rd.
Young, John, secretary, Scottish National Textile Workers' Federation, 156 George st.; ho. 12 Main street, Newmilns, Ayrshire.
Young, John, church officer, Cathedral square U.F. Church; ho. 14 Cathedral square.
Young, John (of Wm. Young & Co.), ho. 10 Highburgh road, Dowanhill.
Young, John (of John Young & Co.), ho. 25 St. Vincent cres.
Young, John (Stewart & Young, 260 Broad street, Mile-End), ho. 46 Calderwood rd., Rutherglen.
Young, John, farmer, Riddrie farm, Cumbernauld road.
Young, John E. (of J. H. Young & Co., 216 Bothwell st.), ho. 24 Belhaven ter., Kelvinside.
Young, John Robson (of J. H. Young & Co.), 55 Mill st., Bridgeton; house, 8 Claremont terrace.
Young, John, factor, Cal. Rly., 15 Hope st.; no. 2 Balmoral ave., Cathcart.
Young, John (at Harvie & M'Gavin's), res. Bracklinn, Second ave., King's Park.
Young, John (of Young & Morrison), ho. Ellisland, 200 Nithsdale road, Pollokshields.
Young, John, managing director (The Gas Residual Products Co., Ltd., 121 St. Vincent street); ho. Duntrune, Bearsden.
Young, John D., firewood merchant, Broomloan road, Govan; house, 161 do.
Young, John S., 35 Camphill av.
Young, John A. T., G.P.O.; ho. 62 Camden street.
Young, John, & Co., cartage contractors, 282 Stobcross street.
Young, John, 124 North Montrose street.
Young, John H., wine and spirit merchant, 126 Parliamentary road.
Young, John, commission merchant, 63A St. Vincent st.; ho. 41 Frankfort st., Shawlands.
Young, John, Duntrune, Glenburn road, Bearsden.
Young, Rev. John, 1 West Garden st.
Young, John, art master, High School, Elmbank street; ho. 7 Ailsa drive, Langside.
Young, John S., 69 Abbotsford pl., s.s.
Young, John, & Co., Ltd., Ladywell Brewery, Fisherrow, Edinburgh; agents, James Donaldson & Son, 57 Renfrew street.
Young, John W., stockbroker, 21 West Nile street; ho. 9 Doune terrace.
Young, J. D., & Co., wine and spirit merchants, 126 Trongate.
Young, Joseph, bookseller and stationer, 282 St. George's rd.; ho. 126 Whitehill st.
Young, Lois C. P., secretary, Nat. Fed. Women Workers, 172 Buchanan st.
Young & Macfarlane, colour manufacturers, drysalters, and glue merchants, 11 W. Regent st.
Young Manufacturing Co., Ltd., tweed manufacturers, 56 Mitchell st.
Young & Morrison, glass paper and emery cloth manufacturers, 13 Shuttle st.
Young & Morrison, glue and shellac merchants, sole agents for Scotland for Turney's concentrated size and chamois, 13 Shuttle street.
Young, Morison & Co., auctioneers, 145 W. Nile street.
Young, M., Rosevale, Maryland drive.
Young, Peter S., writer (of Laird & Macintyre), ho. Dunveoch, Victoria dr., Scotstounhill.
Young, P. T., writer (of Mackay, Paterson & Young); ho., 2 Drummond gardens, Anniesland.
Young, Peter Dodds, manufacturers' agent, 11 Miller st.; ho. 34 Dunearn street, west.
Young, Peter (of Forsyth, Young & Co.), res. Myrtle park, Lenzie.
Young, R. (of Young's Manufacturing Co.); ho. 4 Ralston drive, Govan.
Young, R. E., coal merchant, 308 Polmadie road.
Young, Robert (of Young & Alexander, Ltd., iron merchants), res. Norwood, Dowanhill gardens.
Young, Robert, spirit merchant, 572 Rutherglen rd.
Young, Robt. (of Robert Young & Co., Ltd., chemical manufacturers), 5 Hamilton dr., Pollokshields.
Young, Robert (of Young, Morison & Co.), ho. 25 Havelock street, Byres road.
Young, R. Clouston, R.S.W., 5 West Regent st.
Young, Robert, carting contractor, 100 Brunswick st.; ho. 98 Montrose st.
Young, Robert (at the United Turkey Red Co. Ltd.), ho. Callart, Milngavie.
Young, R. Bruce, M.B., 8 Crown gardens, Dowanhill.
Young, R., hairdresser, 32 Queen street; house, 87 Somerville drive, Mount Florida.
Young, Robert, plumber and gasfitter, 3 Elizabeth st., Ibrox; ho. 12 Kildonan ter., Paisley road, W
Young, Robert S., house factor, 65 Eglinton street; ho. 29 Melville street, Pollokshields.
Young, Robt. (at Grant & Watson), ho. 21 Onslow square.
Young, Robert E. (of Young, Cassels, & Co.); ho. 8 Athole gdns.
Young, Robert, & Co., Ltd., chemical manufacturers, 38 Elliot st.; manufacturers of disinfecting fluids, soaps, and powders; "Sacarbolate" antiseptic liquid soap, "Microbene" lubricant antisceptic fluid, carbolic and cresylic acids, also oils, greases, petroleum jelly, &c.; telephones, Central 2124 and Argyle 869. Tele. address, "Sacarbolat."
Young, R. F. (of Jas. Young & Sons (Springfield), Ltd.); res. 89 Stewarton drive, Cambuslang.
Young, Robert C., audit office, G. & S.-W. Railway; ho. 149 Stevenson drive, Shawlands.
Young, Robert, & Co., smiths, cartwrights, and van builders, 46 Shaw st., Govan.
Young & Rochester, manufacturers, 82 Mitchell st.
Young, Roy F., B.A., M.B., B.C., surgeon, 252 Bath st.
Young & Sons, printers, stationers, and paper makers' agents, 20 Queen street.
Young, Stephen (of Young & Macfarlane), ho. 12 Montgomerie st., Kelvinside.
Young, Stephen, commercial traveller (at James Leggat & Co.); ho. 16 Havelock st., Dowanhill.
Young & Strang, starch and gum manufacturers, 121 West George st.; stores, 59 Virginia st.; works, Castle Glen, near Busby.
Young & Sutherland, accountants and factors, 205 Hope street.
Young, Thomas P. (of Hamilton Young), res. Bellvue, Hamilton.

Young, Thomas R., restaurateur, 146 Stockwell st; ho. 139 Mount Annan dr., Mount Florida.
Young, Thomas, produce importer and egg merchant, 55 Parnie st.; ho. 16 Rowallan gardens.
Young, T. R. (of Young Brothers, 33 Renfield street), ho. 3 Newark drive, Pollokshields.
Young, T. C., LL.B., writer and notary, 93 West Regent st.; ho. 3 Montgomerie drive.
Young, T. F., secretary (The North British Machine Co., Ltd.); ho. 8 Strathallan ter., Dowanhill.
Young, T. W., & Co., leather merchants, 47, 49 Main st., Gorbals; ho. 35 Hamilton drive, Pollokshields.
Young, Thos., commis. mercht., 1 Princes square; ho. 1 Central av., Broomhill, Partick.
Young, Thos., jr. (of Reid & Young); ho. 35 Rose street, Garnethill.
Young, Thomas L. (at J. B. Couper's, 82 Mitchell st.); ho. 352 Maxwell rd., Pollokshields.
Young, Thomas F. (of Salmon, Young & Co.), ho. Dunmyat, Elderslie.
Young, Thomas, M.I.Mech.E., M.I.E.E., engineer and electrician, Glasgow International Exhibition, 1901, 203 W. George st.; ho. 15 Whittingehame dr., Kelvinside.
Young, Wallace, contractor and furniture remover, Ross st., Coatbridge; ho. 15D Lefroy st., do.
Young, Wm., commission agent, 57 Miller street; ho. 1 Lansdowne crescent.
Young, Wm., warehouseman Endrick, 7 Abbey dr., Jordanhill.
Young, Wm. (of John M'Callum & Co., steamship owners), ho. 3 Berlin place, Pollokshields.
Young, William, R.S.W. artist, 18 Wilson st., Hillhead.
Young, William (at Scotia Leather Works); house, 18 Hillfoot ave., Rutherglen.
Young, William T., manager for Scotland, Norwich Union Life Insurance Society; res. Annandale, Newlands.
Young, Wm. (of A. R. Ure & Young), 11 Windsor terrace, off St. George's road.
Young, William (of Jas. Young & Sons, 90 Mitchell st.); ho. 46 Darnley road, Pollokshields.
Young, W. F., merchant (retired), 31 Roxburgh circus, Cardonald.
Young, William, & Son, blacksmiths, 9 Ross st.; ho. 93 London st.
Young, W. Caldwell, assistant-manager for Scotland, The Norwich Union Fire Insurance Society, Ltd., 125 St. Vincent st.; ho. 19 Roxburgh st., Kelvinside; tele. No. 1442 Western.
Young, William J., certified accountant, 205 Hope st.; res. 37 Mount Stuart st., Shawlands.
Young, William C., dairyman, 168 Govan st., s.s.; ho. 67 Abbotsford place.
Young, William (of Wm. Young & Sons), house, Beechwood, Cumbernauld.
Young, Wm., & Co., oil merchants and importers, 10 Highburgh rd., Dowanhill.
Young, William, newsagent, 543 Springburn road; ho. Cockmuir, Springburn.
Young, William, house factor, 11 Westmuir street, Parkhead cross; ho. The Knowe, South Mount Vernon.
Young, Wm. (of Wm. Young & Sons, 116 Hope st.); ho. Walton bank, Cambuslang.
Young, Wm., potato and grain merchant, 13 Watt st. Maryhill; res. Ardshiel, do.
Young, Wm., & Sons, wholesale ironmongers and nail factors, 118, 120, and 122 Bothwell st.
Young, Wm., & Sons, coal masters and coke manufacturers, 116 Hope st.; telephones, P.O., 2373 and 2374 Central.
Young, William, writer, 55 Bath street.
Young, W. B., pianoforte tuner, 391 St. George's rd.
Young, W. B., horse exporter, 65 Pitt st.
Young, Mrs. Alex., wine merchant, Atlantic Bar, Springfield lane.
Young, Mrs. George B., 13 Kew ter., Kelvinside.
Young, Mrs. Geo. C., 3 Lancaster cres., Kelvinside.
Young, Mrs. J., wine and spirit merchant, 8 Old Dalmarnock rd.; ho. 700 Dalmarnock rd.
Young, Mrs. James, 8 Claremont terrace.
Young, Mrs. James, milliner, 222 Thistle street, s.s.
Young, Mrs. M., milliner, 6 Dowanhill st.; ho. 2 Hyndland avenue, Partickhill.
Young, Mrs. R. C., draper, 219 North st.; ho. 12 Cecil street, Ibrox.
Young, Mrs., waitress, 42 So. Woodside road.
Young, Miss, 12 Markland terrace, Wilson street, Hillhead.
Young, Miss, head mistress The Park School, Lynedoch st.; ho. 2 Royal terrace, W.
Young, Miss, 24 St. Vincent cres.
Young, Misses J. I. & E., milliners and dressmakers, 162A Westmuir st.; ho. 612 Great Eastern rd.
Young, Miss Fanny, milliner, 10 Cromwell sq., Queen's park.
Young, Miss Jenny, soprano, 230 West Regent st.
Young, Miss K., fruiterer, 19 Nithsdale road.
Young, Bessie J., artist, 227 West George st.; ho. 8 Crown gardens, Dowanhill.
Young, Edith, teacher of Swedish drill and gymnastics, 9 Doune ter.
Young, Isabella, dairykeeper, 5 Albert dr., Crosshill; ho. 213 Langside rd.
Young, Jenny, soprano vocalist, 797 Gallowgate.
Young, Martha, ladies' and children's outfitter, 1036 Argyle st.
Young, Mary, hardware and confections, 121 West Graham st.; ho. 123 do.
Young, Matilda, wine and spirit merchant, 77, 79 Plantation st.; ho. 38 Queen's dr.
Young's Manufacturing Co., firelight and boot polish manufacturers, Broomloan rd., Govan.
Young's Paraffin Light and Mineral Oil Company (Limited), manufacturers of crude shale oil, burning and lubricating oils, candles, solid paraffin, sulphate of ammonia, paraffin lamps, &c.; Addiewell Chemical Works, by West Calder; Chemical Works, Uphall; Chemical Works, Bathgate; Hopetoun Oil Wks., by Winchburgh; and Clissold Lamp Works, Birmingham; John Fyfe, managing director; T. W. Steven, secretary and assistant general manager; registered office, 7 West George street; telegraphic address, "Paraffin, Glasgow"; telephone Nos., City, 8665 and P.O. 2501.
Young St. U.F. Church, 18, 20 Young st. Calton.
Young Men's Christian Association Club, Ltd., 100 Bothwell st.
Young Scots Society; hon. general secy., Thomas Lochhead, 26 Tassie st., Shawlands.
Young Women's Christian Association, 36 Muslin street.
Young Women's Christian Association registry office and boarding house, 80 Bath street.
Young Women's Christian Association Hall, Belleisle street, Govanhill.

Younger, A. Scott, B.Sc., M.I.N.A. (of A. R. Brown, M'Farlane & Co., Ltd.), consulting and superintending engineer, naval architect and marine surveyor, 19 St. Vincent place; telegraph add., "Nemesis, Glasgow;" telephone No., 9946 (5 lines), Central; ho. Rosario, Dalkeith avenue, Dumbreck.

Younger, David, grocer 194 North st.; ho. 229 do.

Younger, Geo., & Co., yarn agents and merchants, 14 Princes sq.; stores, College Station, N.B. Ry.

Younger, George, & Son, Ltd., brewers, Alloa; Glasgow manager, Wm. Stevenson, 106 Bath st.

Younger, John, A.T.C.L., solicitor and notary public, 19 Howard street; house, 16 Parkgrove ter., Tollcross.

Younger, John, house and ship plumber, 52 King street, s.s.

Younger, John E., wine merchant, 132 Renfield st.; ho. 85 Fotheringay road, Maxwell park.

Younger & Melrose, produce importers, 23 North Albion st.

Younger, Robt., Ltd., brewers, St. Ann's Brewery, Edinburgh; agents, Train & M'Intyre, Ltd., 60 Wellington street.

Younger, Wm. & Co., Ld., pale ale brewers, Abbey and Holyrood Breweries, Edinburgh; Glasgow office, 24 George sq.; stores, 61 North Hanover st.; R. Dagger, manager. Tele. Nos., Central 8231 and 8232.

Younger, Mrs. E. B., 27 St. Ronan's dr., Shawlands.

Younger, Mrs. 10 Lynedoch cres.

Younger, Jane, artist, 227 West George street.

Younie, John (secretary, Arthur & Co., Ltd.); ho. 20 Glasgow street.

Yuill, Rev. Alex. J., minister of Original Secession Church; ho. 76 Dixon avenue.

Yuill, A. W. (of W. P. Naismith & Co.), house, 9 Fotheringay road, Pollokshields.

Yuile, Arthur G., F.F.S. surveyor, 105 St. Vincent st.; res. Dunlossit, 32 St. Ann's drive, Giffnock.

Yuile, Henry, dentistry, 97 Whitevale st.

Yuill, Charles, 14 Govan road; house, 472 Paisley road.

Yuill, George, tobacconist, 64 Cowcaddens st.; ho. 193 do.

Yuill, H. S., commercial traveller, 30 Edgemont st., Langside.

Yuill, James, assurance agent, 51 Battlefield ave.

Yuill, James, rag merchant, 20 and 56 Tylefield st.

Yule, James, wine and spirit merchant, 46 Adelphi st., s.s.; ho. 340 Cathcart rd.

Yuill, J. Clark (secretary's dept.), Stock Exchange; ho. 127 Cartvale rd., Langside.

Yuill, John, postman, G.P.O.; ho. 31 Ronald st.

Yuill, John D. F. (of Yuill & Kyle), 79 West Regent st.

Yuill, John, & Co., Ltd., shirt and collar dressers, and laundrymen, Glenmill, Campsie glen; telephone No. 14 Lennoxtown, Nat.; res. Glenmill house, do.

Yuill, John, woollen merchant, 150 Ingram street; ho. 22 Polwarth gardens, Hyndland.

Yuille, John W., agent for Falkirk Iron Co., Ltd.; ho. 17 Darnley gardens, Pollokshields, W.

Yule, John, dairyman, 40 Wilson st., Partick.

Yuill, John & Andrew, fruit and spice merchants, 118 Broomielaw and 11 Robertson lane.

Yuille, John, *Evening Citizen;* ho. 2 Park terrace, Irvine.

Yule, John S., engineer and machinery merchant, 196 St. Vincent st.; ho., 128 University avenue.

Yuill, John (at Charles Rattray & Co., Ltd.); ho. 2 Edmiston ter., Ibrox.

Yuill & Kyle, writers, 79 West Regent street, and at 10 Pollok street, Pollokshaws.

Yuille, L. T., warehouseman, 57 Hope street.

Yuille, L. Thomson, accountant and insurance broker, 57 Hope st.

Yuille, Robert, solicitor, 146 West Regent street; ho. Remony, 22 Corrour road, Newlands.

Yuille, Robert, F.S.I. (of Thomas Stobbs & Sons); ho., 22 Corrour road, Newlands.

Yule, R., ho. 43 Queensborough gdns., W.

Yuill, Stephen, chemist and druggist, 183 Eglinton st.; ho. 9 Fotheringay rd.

Yuill, Thomas (at M'Naughtan & Gowanlock); ho., 20 Regent place, Shawlands.

Yuill, Thos., supt Prudential Ass. Co., Ltd., 71 Renfield st.; ho. 2 Thornwood ter., Partick.

Yuill, Walter, & Co., washing contractors, French cleaners, dyers, carpet beaters, and renovators, Princes st., Govan. Tele. Nos. 235 and 236 Govan.

Yuill, Wm., tobacconist, 404B Parliamentary rd.; ho. 402 do.

Yuille, Wm. C., & Co., Ltd., engineers, ironmongers, brassfounders, and electrical supplies furnishers, 48 York street. Telephones, 4649 and 4650 Central. Teleg. ad., "Tetrad, Glasgow.

Yuill, William (of Arneil & Yuill), ho. Inchdairnie, Kent avenue, Jordanhill.

Yuill, Wm., ironfounder (at Hydepark Foundry); ho. 32 St. Vincent cres.

Yule, W. L. D., advertising agent (of Osborne Peacock, Ltd.); house, 14 Donne terrace.

Yuile, Mrs. Wm., 158 Hill st., Garnethill.

Yuill, Mrs., Streathern house; ho. 44 Princes st., Govan.

Yzaguirre, E. (Tarragona shipper), Reus; agents, Robertson & Baxter, Ltd., 106, 108 West Nile st.

Z

Zamorska, Miss, 30 Carrington st.

Zani, G. & Coy., terrazzo and mosaic workers, Zanolin fireproof and waterproof flooring, 87 Bath st.; tel. No., 607 Douglas.

Zani, Guiseppe (of G. Zani & Co.); house, 53 Sauchiehall street.

Zanzibar Steamers (Union-Castle Line), 137 West George st.

Zarza, José Joaquin, Cuban Consul, 65 Renfield st.

Zimmermann, R., merchant and share broker, 166 Buchanan street; ho. 22 Albion st., Dowanhill.

Zocus Paint Co., Ltd., ships' composition manufacturers, 93 Mitchell street.

Zoller, Chas. N., insurance broker, 141 St. Vincent street; ho. 121 Broomhill drive.

"Zoro" Remedies, 5 Drury street.

Zovon Co., chemical and horse and cattle condiment manufacturers, 53 Bothwell street.

Zuckschwerdt, Oskar, pastor of the German Evangelical Church, 208 Renfrew street.

Zurcher, chocolate and cocoa manufacturer, 37 Otago street, W.

Zynkara (The) Co. Ltd. (The Clyde Stores Co., Ltd.), 7 York street; tele. address, "Zynkara, Glasgow"; telephone, Nat., 1445 Argyle.

1854 ESTABLISHED SIXTY YEARS 1914

MANSON'S CHOCOLATES

GLASGOW

WE SPECIALISE IN MAIL ORDERS

Telephone—
Central 4079.

Telegrams—
"Insbrok, Glasgow."

INSURANCE

FIRE. LIFE. BURGLARY.
LIFTS. MOTOR CARS. PERSONAL ACCIDENTS.
EMPLOYERS' LIABILITY. PLATE GLASS.
&c., &c.

PERFECT PROTECTION POLICIES.

All kinds of Insurance undertaken and placed with the best companies.

Expert Advice GIVEN and assistance rendered in the settlement of claims.

J. CUTHBERT BROWN,

Insurance Broker,
59 ST. VINCENT STREET, GLASGOW.

To Advertisers.

THE GLASGOW POST OFFICE ANNUAL DIRECTORY circulates among the Best Firms in the City and Neighbouring Burghs, and is thus a good Medium for Advertising.

SCALE OF :: CHARGES :: MODERATE

ADVERTISEMENTS must be in the Editor's hands not later than the 1st APRIL.

All correspondence should be addressed to the Editor, 207 Ingram Street, and postage thereon prepaid.

THE NATIONAL GUARANTEE AND SURETYSHIP ASSOCIATION, LIMITED.

Fifty Years' exclusive experience of Guarantee Business.

Head Office—67 GEORGE STREET, EDINBURGH.

SUBSCRIBED CAPITAL,	INVESTED FUNDS,
£500,000.	£112,000.

A few convincing reasons why the Association should appeal to Business Men:—

1. Its undoubted financial strength.
2. Policy free from vexatious conditions.
3. Extremely low premiums for first-class business: every risk rated on its own merits.
4. Quick decisions: no trouble spared in expediting the completion of business.
5. Prompt settlement of claims.
6. Legal and Government Bonds completed without any undue delay.

West of Scotland Branch—55 West Regent Street, Glasgow.

DAVID R. NIVEN, Resident Secretary.

Telephone No. 1552 Douglas.

By Special Appointment **To His Majesty The King.**

MACKENZIE & MONCUR, Ltd.

HOTHOUSE BUILDERS,

Heating, Ventilating, and Electrical Engineers and Ironfounders

SPECIALITIES:

HOTHOUSES. In Teakwood or St. Petersburg Redwood.
HEATING. Mansion Houses, Villas, Public Buildings, etc.
FOUNDRY. Stable and Cow House Fittings, etc., etc.

EDINBURGH:	LONDON:	GLASGOW:
Balcarres Street, Morningside.	8 Camden Road, N.W.	121 St. Vincent Street.

Telegrams—"HOTHOUSE, EDINBURGH." "TREIBHAUS, LONDON."

Telephones—CENTRAL, Nos. 2674 and 2675 EDINBURGH.
NATIONAL, 2336 ARGYLE, GLASGOW.
LONDON No. 2117 P.O. HAMPSTEAD.

Carlyle *Whistler.*

Banks & Co Ltd.
Grange Printing Works,
Edinburgh.

BANKS & CO. LTD

EDINB

Contr
Statio

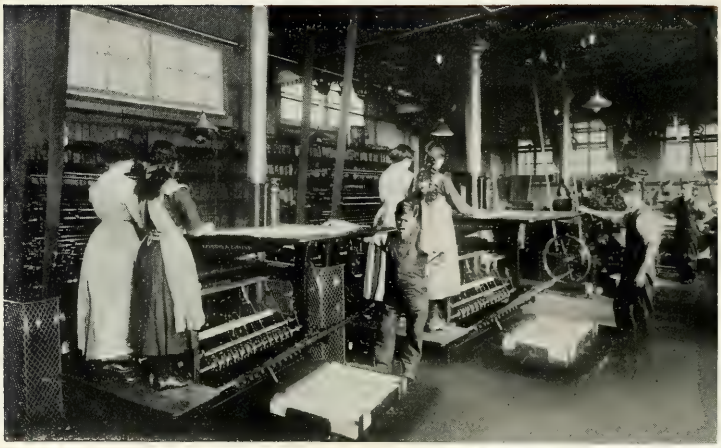

NEW ROTARY MACHINES.

COLOUR PRINTING

by Lithographic and Three-Colour processes for Showcards, Calendars, Book Illustrations, Labels, Estate Plans, and printed work to suit all purposes

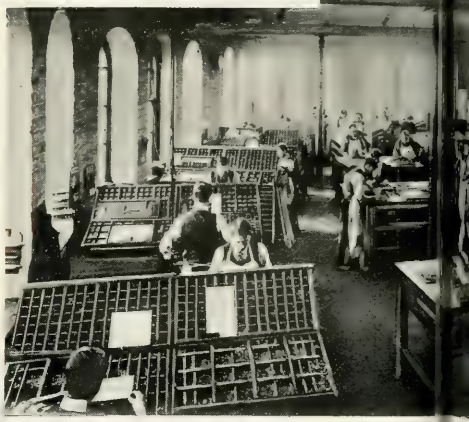

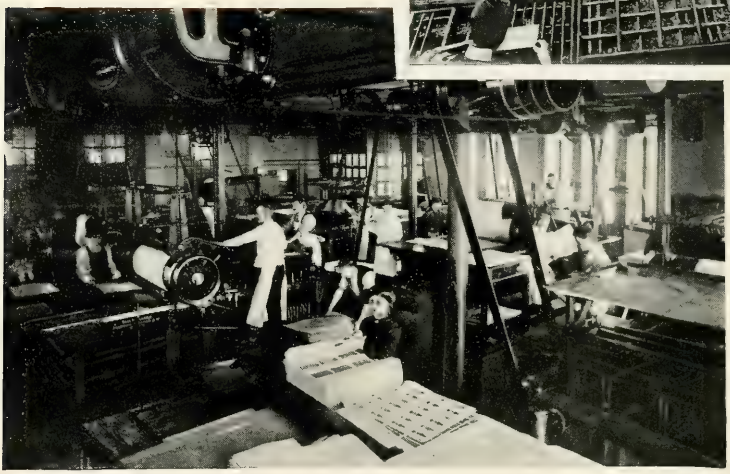

SECTION OF LETTERPRESS MACHINE-ROOM.

Glasgow Office

Grange Printing Works
RGH.

rors to
Office

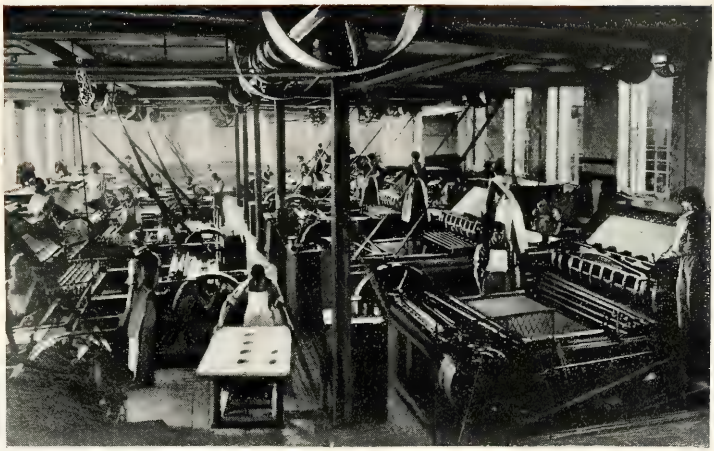

SECTION OF LITHO. MACHINE-ROOM.

BUSINESS STATIONERY

for Banking, Law, & Commercial Offices, Company Certificates, Cheques, Memorandums, Bills, Invoices, Receipts, etc. Specially designed & arranged to suit different professions & trades.

SECTION OF WAREHOUSE.

West Regent Street.

BANKS & CO. LIMITED

GRANGE PRINTING WORKS

EDINBURGH.

Telegrams :

"GRANGE, EDINBURGH"
"GRANGEDIN, GLASGOW"
"GRANGEDIN·CENT·LONDON"

SUPPLY DESIGNS & ESTIMATES FOR EVERY DESCRIPTION OF PRINTING

Telephones:

WORKS, CENTRAL·6804·6805
GEORGE ST. CENTRAL·1981
GLASGOW·DOUGLAS·2364
LONDON·CITY·4051.

TOWN OFFICE, 12 GEORGE STREET.
GLASGOW, 65 WEST REGENT STREET.
LONDON, 171 QUEEN VICTORIA STREET, E·C

POST-OFFICE

GLASGOW STREET DIRECTORY.

INCLUDING KINNING PARK, GOVAN, AND PARTICK.

The Extended City is divided into Thirty-seven Municipal Wards.

* THE NUMBER AFFIXED TO THE NAME OF THE STREET INDICATES THE MUNICIPAL WARD, AS RE-ARRANGED IN 1896.

For number of Parliamentary and Municipal Voters, also Parliamentary Divisions of the City, see page 17

Abbey Drive, Victoria Park.*

1 Low, W., Balgowrie
3 Peck, W. E.
5 Anderson, J.
7 Young, W., Endrick
9 Crawford, T. W.
11 Craig, J., Hillcroft
13 Williamson, J.
15 Dykes, R., Hazelhead
17 Black, D., Glendaruel
19 Thomson, D., Woodlee
21 Bruce, D.
23 M'Neill, A.
25 Buchanan, Mrs. G. H. G.
60 Kemp, W. A.
56 Smith, Miss, Ardmount
54 Lumsden, J.
52 Macaulay, J. M., St. Margrts.
50 Donaldson, R. D.
48 Loughran, W. J.
46 Gibson, Miss
42 M'Carthy, W.
40 Neill, Miss
38 Kay, G. M.
36 Mellis, Jas.
34 Rankin, D. E.

Abbotsford Lane. 19.

1 Mullaney, John.
105-119 Smith & Co.
26 Montgomery, G. L.
2 M'Farlane, James H.

Abbotsford Place. 19.

1 Pattison, Miss
3 Ewing, Mrs.
Woolfson, Philip
5 Hamilton, Jas.
7 Lipetz, J.
9 Cairns, Andrew
Joels, E.
Dewar, Mrs.
Graham, D.
Horn, W.
11 Halley, Mrs. J. B.
13 Hill, Robt.
15 M'Kinnon, A. J.
M'Lintock, John
Boyd, Mrs.
19 Wilson, J. M.
21 M'Nicol, Miss
Reid, Geo.
Cunningham, Mrs.
Sutherland, Geo.
25 Yates, D.
27 Shaw, Patrick
Goldie, E. & M.
Smith, David
Reid, John
Davidson, Miss
29 Kelly, Andrew
33 Muir, Jas.
M'Kerracher, Peter
Young, D. S.
Beaton, John
35 Barbour, J. W.
39 Morton, Jas.
Niven, Wm.
Bernard, M.
Kent, John
41 Lyall, John
43 Robb, John
45 Thomson, Misses
Ferguson, W. R.
Lindsay, Robt.
47 Masser, Jas., painter

——Cumberland street intersects

49 Noble, Dr. Jas. Mason
51 Richardson, Wm.
Watson, George
Johnston, Wm.
Dickson, Thos.
53 Templeton, James
59, 61 Manson's Express Co.
63 Hislop, Mrs.
Wallace, Mrs.
Buchanan, Wm.
Lavery, P. J.
67 M'Lachlan, J.
Drummond, Mrs.
Nelson, A. G.
Young, Wm. C.
69 Kirkwood, Robt.
Morrison, W.
M'Arthur, Miss
Young, John S.
Keppie, Peter
M'Chesney, Samuel
White, E.
71 Bannatyne, William
Hunter, Geo.
Love, A.
73 Duncanson, Miss
Markson, S.
White, Mrs Jane
Thomson, Jas.
O'Hara, Mrs.
Gardiner, Jas.
75 M'Ewan, Miss A.
Wilson, James
79 M'Donald A.
M'Lennan, Misses
Hamilton, Peter
Robertson, James
Findlay, Misses
Wilson, R.
81 Bowden, R. B.
Walker, Mrs. Thomas

——Cavendish street intersects.

129 Abbotsford Public School
Peden, S.
136 Gallacher, F., spirit merchant
130 Catterall, Adam
M'Donald, L.
128 Smith, S.
100 Thomson, Alex. contractor

——Cavendish street intersects.

92 Fraser, Alex.
Murdoch, Jas.
Kelly, Wm.
90 Dobbie, Miss
M'Minn, Mrs.
M'Callum, Peter
88 Davidson, Mrs.
Hutchison, A.
Aird, John
Brown, Mrs.
Murdoch, Jas.
Paul, A.
86 Campbell, Wm.
84 Shanks, Mrs.
Davis, Wm.
Young, Mrs. Wm.
76 Nicolson, H.
O'Hagan, David
O'Hagan, Frank
Sproat & M'Kinnon
74 O'Hagan Bros.
68 Gunn, Rob.
O'Hagan, John
64 Todd, Mrs.
Bell, John
Cameron, Dug.
Smith, Jas.
Dick, J. A.
48 Patterson, John
46 Findlay, J.

——Cumberland street intersects

44 Drennan, Thos.
42 Scott, Miss
40 Johnston, James
Lawson, George
38 Arkley, John, upholsterer
32 Murray, John, & Co.
30 Southern Masonic Temple
28 Robertson, T. V.
Elliott, Mrs. G.
Michael, Jas.
Erskine, D.
Cohen, P.
24 M'Ardle, Dr. D. C.
22 Hannington, Mrs.
Park, Wm.
Hastings, W. & W.
Chalmers, Dr. D. A.
Shearer, Mrs.
20 Volti, Carl
18 Macdonald G. J., L.D.S.
16 M'Ewan, Misses
Brown. Thos.
M'Garvie, D., & Co.
12 Hardie, Dr. Wm. Towers
10 Montgomery, Mrs.
Weisner, P. R.
8 Old-Age Pension Office
4 Morrison, Robert
Hewitson, R.
Steven, Thos. W.
2 Halley, Robt.

Abercorn Street.

5 Imrie, Wm.
7 Ure, A. R. & Young
15 Wilson, J.
23, 25 Gold, M.
31 Bell, Miss, draper
31A M'Donald Alex.

——Burnside street intersects

39 Watt, Thomas
Mason, J.
41 Wilson, M., stationer
49 Ross, D., spirit merchant
48 Gillooly, Peter, bootmaker
36 Cormack, James, & Sons, Ltd.
Leslie, A., & Co.
34 Young, James
26 M'Phee, James

——Burnside street intersects

24 Seargeant, Joseph, jun.
16 Joyce, M.
M'Intyre & Co.
8 Reid, William, butcher

Abercromby Street.

East side, 3. West side, 2.

7 Greig, Robert, dairyman
29 Sedding, F.
35 Sheal, Ed., pawnbroker
41 Toner, Wm., house-factor
51 Parker, James, & Co.
55 Stewart, George S., baker
67 Mundy, E.
77 Gardner, Andrew
89 St. Mary's Catholic chapel
Dyer, Rev. Canon
Diamond, Rev. P.
M'Innes, Rev. A.
M'Ewen, Rev. T.
Doherty, Rev. James H.

——East Rose street here

115 Henderson, J. M.
117 M'Cann, John
133 Gibson, Margaret

St. Joseph's place

10 Ritchie, Thomas
14 Dunlop, M.
19 Brien, William
157 M'Kay, Alex.
165 Rankin, John, slater

——Duncan street here

177 M'Lellan, John
181 Logan, David
187 Munn, Geo. S. & Co., Ltd.
189 Fisher, P., & Co.
191 Forbes, J. hairdresser
197 M'Kay, James, tobacconist

Coulter's Lane

22 M'Connell, Mrs.
211 Eastern Co-Op. Grocery
217 Glen, Dr. A. K.

——Little street here

227 M'Cann, Mrs.

Ritchie's lane

291 Murphy, J.
367 Lennox, Miss
379 Smith & Finlay
384 Speirs, Halley
364 Potter, Thomas
360 Johnson & M'Leod
358 Bridgeton Liberal Association
334 Raeside & Co.
328 Meighan, James
324 Harper, Robert
302 Morton, Wm. & Co.
Robertson Bros.
298 to 302 Paterson, R. L., & Co.
274 Dunn, John, baker
246 Allan & Bogle
230 Coventry, Bogle, & Son
224 Gehogohan, G., spirit mer.
204 Ledgerwood, Dr. L. S.
166 Robertson, D.
154, 144 Kerr, Henry, wine mercht.
130, 120 Gaffney, P.

——Millroad street here

116 M'Farlane, W.
108 M'Grath, Mrs. M.
104 M'Arthur, W.
98 Carruthers, J., baker
94 Keith, Neil, physician
92 Brien, William
90 Shaw, John, wine merchant
86, 84 Peebles, Harry, pawnbroker
78 Black, Mrs. John
76 Coulter, Sarah, dairy
66 Sievewright, Wm.
40 Byrne, Annie, chandler
30 Sheal, E.
28 Foster, C., fruiterer
16 Hadden, Thos.
10 Donaldson, Jas. H., plumber
8 Neave, Miss, laundry
6 Hood, James, hairdresser

Abercromby Terrace, G.

SEE PAISLEY ROAD, WEST.

Aberdour Street.

6 Chapman, J.
16 Simpson, A.
Jones, G. R.
30 Shepherd, Annie
48 Jack, J.
45 Fisher, A.
43 Arthur, G. M.

Aberfeldy Street.

11 Martin, A. S.
M'Farlane, Duncan
17 Gentilles, A.
23 Ross, J. B.
Jenkins, Hugh F.
27 Ross, R. N.
49 Smith, A.
42 Anderson, John
26 Donald, W. Y.
16 Torrance, T.

Aberfoyle Street.

7 Watt, D.

Abington Street. 17.

7 Waterston, John K.
79 M'Donald, D.
98 M'Donald, H.
90 White, Mrs.
——Walker street here
8 Mathieson, J. & R.
2 Lauchlan, W.

Aboukir Street, Govan.

2 M'Kinlay, J.
Cruickshanks, J.
4 Eaglesham, C.
Allan, J.
Gibb, H.
6 Sedgley, W.
5 Wishart, J.
3 Patterson, J.
1 Rennison, J.
Kay, Joseph

Adam's Court Lane. 10.

5 Douglas, J. R.
25 Wallace & Connell, plumbers
24 Purdon, John
Acme Rope and Twine Works
12 Arnott & Co. Ltd.
6 Tytler, M., restaurant
4 The St. Mungo Vintners' Co.

Adamswell Street.

11 Crownall Laundry
17 Torrance, D.
M'Kenzie, Mrs. R.
41 Hunter, Robert
99 Hydepark Loco. Co.'s offices
166 Oliphant, R.
134 Grant, James
88 Andrews, D.
84 Crawford, J., dairyman
74 M'Donald, J., newsagent
68 Carmichael, M.
12 Livingstone, J.
2 M'Millan, Wm.

Adelphi Place. 9.
SEE ADELPHI STREET.

Adelphi Street, Bridgeton.

1 Hogg, G.
173 Cunningham, M.
140 Brown, John, & Son, Ltd.
116 Mitchell, John
——Norman street here
112 M'Kay A.
110 Docherty, J.
——Reid street here
2 Cole, Mrs. E.

Adelphi Street, S.S.
1 to 18, No 9. 19 to end, No. 9

3 Dobbie, Thomas, watchmaker
4 Gaberlovitz, J.
11 Weir, John
15 Langman & Ewing
——Muirhead street here
18 Ettinger, J.
26, 28 Adelphi Sup. Stores, Ltd.
——St. Ninian street here
——Hospital street here
39 Quinn, James, painter
41 Duthie, J., spirit mer.
——Thistle street here
46 Yule, J.
47 Twaddle, Hugh, & Son
52 Johnstone, W. W.
54 Murphy, Thos. wine merchant.
——Crown street here
60 Goldberg, J.
Sussex place, No. 9.
71 Roberton, Matthew
85 Adelphi terrace Public School
103 John Gray & Co., Ltd.
——Commercial road here
122 Alexander, J.
124 Waddell, Mrs.
130 Hutchesontown Conservative Association
132 Day Nursing Association
——South Wellington street here
136 Co-operative Rowing Club
139 Howie, Robert
146 Bryne, Joseph
149 Welsh, James
——Waddell street here
167 Edgar & Crerar
——South York street here
——M'Neil street here
221 United Co-op. Bootmakers
247 Sachs, Ltd.

Afton Cres. (Paisley Road.) G.
SEE CLIFFORD STREET.

Afton Street (Langside). 22.

11 Wilkie, Hugh
Middleton, Nurse
Mitchell, J.
Whyte, Mrs.
Clarke, Louis
19 Oswald, Miss
Conway, Hugh
Dewar, James
33 Andrew, John
Jones, A. F.
Flint, John
28 Weir, Miss G.
Auld, J.
Kidd, Mrs.
20 Kennedy, Miss
Campbell, Robt.
Russell, Wm.
12 Seaton, Miss
M'Donald, J.
Cameron, J.

Agnes Street, Maryhill. 25.

87 Carson, J. H.
100 Silverblade, John
64 Glasgow, M.
52 Dunn, Henry
26 Adam, J. G.

Agnew Place. 16.
SEE HILL ST., GARNETHILL.

Aikenhead Road.
To Albert road, East, 21; beyond that, 22.

1 Whyte, A. S.
7 Campbell, Miss
11 Baird, D.
Brown, A.
Coulter, W.
Macrae, E.
17 Anderson, C.
Campbell C.
M'Leod, J.
25 Ellis, Wm.
43 Clark, Miss
53 Campbell, J.
71 Callan, E C.
73 Scott, R.
81 Johnstone, J.
Glass, J.
91 Duff, Wm.
Crawford, W. A.
101 Chalmers, Robert
111 Jack, H.
121 Reioch, Mrs.
123 Black, Annie
125 Robbie, C.
131 Robbie, C.
133 M'Farlane, R.
Bayne, W.
Moir, J. R.
139 Aiken, D.
143 M'Mahon, Mrs.
173 Craig, Geo. B.
Neill, J.
179 Sinclair, Peter
205 Brown, J.
219 Shaw, J.
221 Moffat's Parcel Express
321 Dubs & Co.
——Govanhill street here.
——Calder street here.

Mallsmire place

437 Brechin, Wm.
445 M'Farlane, A.
447 Rankin, Miss
457 Bryce, T.
461 Strang, William

Mallsmire terrace

——Polmadie street here.
467 Bennett, Thomas
481 Horn, J.
485 Ralston, T.
489 Cree, H.
——Hamilton street here.

498 British Oxygen Co.
685 Crossbank Brick Works
709 Steel, Mrs.
751 Ferguson, Thomas
Aikenhead Collieries, Ltd.
836 Nelson, John

Dean place

350 Bain, David
346 Thomson, Robert
224 M'Gill, Miss
190 Hislop, J.
176 Brittain, R.
174 Ferguson, Misses
168 M'Donald, D.
128 K. P. Co-operative Dairy
——Batson street here.
96 Stewart, J.
90 Whyte, Jas.
86 Corrie, E.
84 Stewart, T. & Co.
——Robson street intersects
28 Chapman, W. B.
24 Anderson, T.
16 Nairne, J.
14 Nelson, J., & Sons
10 Langland, H.
6 Waters, A. R.

Ailsa Drive 22.

5 Cook, David
7 Young, John
9 Gunson, Rev. Ernest S.
11 Wood, R. G.
13 Bradshaw, John
15 Morrison, D. G.
17 Reid, J.
21 Cameron, A.
23 Webster, Alex.
25 Christie, James P.
27 Allan, Mrs.
——Millbrae crescent here
14 Petrie, Rev. E. J.
12 Carmichael, James M.
10 Fulton, Wm.
8 Gibb, William
6 Cunningham, David, jun.
4 Gordon, Alex.
2 Hepburn, William Whyte
——Millbrae rd. here

Airlie Drive, Mt. Florida

M'Nulty, J., Montgomery
Leitch, A., Ravenscraig
Miller, G., Hillcrest

Airlie Street, Partick.

1 Christie, Andrew
3 Wilson, Mrs.
5 Wilson, Miss
Russell, Jas.
7 Craig, Robt,
Robertson, Mrs.
11 Tulloch, G.
Hyslop, And. K.
33 Docherty, H.
35 O'Reilly, Jas. C.
37 M'Caw, H.
53 Meikle, H.
59 M'Lean, Robt.
61 Fraser, Alex.
Clinie, John
Ballingall, T. C.
63 M'Mahon, Wm.
66 Pennycook, Peter William
Agnew, John A.
Glover, Percy S.
64 Gill, W. S.
60 Bryson, James
58 Calder, Geo. C.
56 Goodall, R. A.
54 Cameron, C.
52 Goodall, Robert A.
46 Duthie, A.
44 Cunningham, A.
M'Donald, Ronald R.
42 Dodd, David
Marshall, A. M.
Sinclair, R.
38 Speirs, John
34 Campbell, H.
Marsden, A.
Turner, Malcolm

Airthrey Cottages (Scotstoun)

SEE LENNOX AVENUE.

Aitken Street.

9 Bowie, W.
45 Turnbull, J. W.
18 Park, Robert
Neilson, A. S.
14 M'Connell, D.

Albany Mansions.

SEE RENFREW STREET.

Albany Street, Bridgeton. 1.

Dalmarnock Public School
64 Wallace & Bryce
48 Wallace, D.

Albany Street, North Kelvinside. 25.

1 Nicol, J.
2 M'Donald, Hugh
Dickson, J. C.
Gow, A.
Buchan, Mrs.
Paterson, Mrs.
Latto, Mrs.
3 Cochrane, Miss N.
M'Kinnon, D. M.
4 M'Nair, Donald
Park, W.
Stirling, J. R.
Muir, J.
Smith, T.
M'Lean, A.
5 Reoch, J.
6 Elmslie, G. A.
Graham, C. C.
Leitch, Miss
Crawford, R.
Barr, A.
Brown, Robert
Hutchison, C. J.
Sibbald, J.
8 Cameron, D.
Stewart, Rev. P.
Donaldson, Thos.
Barr, J.
Brown, J.
Lockie, T.
Cumming, John
10 Bain, James
Shearer, Mrs. J.
Morrison, Mrs.
Black, M. A.

Albany Terrace. 15.

SEE RENFREW STREET.

Albert Drive, Crosshill. 22

5 Young, Isabella
9 M'Laren, Miss
Alexander, Jas.
Gray, Alex.
M'Intyre, J. F.
17 Johnstone, James
Bryce, Mrs.
25 Hodgert, Miss E.
Russell, C. L.
33 Stevenson, J. W.
M'Kay, C. A.
Skilling, John
41 M'Carron, Miss M. L.
——Maybank street here
49 Douglas, Mrs. J.
51 Barrie, W.
Brown, Robert
61 Barker, H.
Dewar, G. C.
69 Abel, Mrs. E.
Russell, Jas.
Mackie, Alex.
77 Stewart, Mrs. J.
Gourley, G.
85 M'Kendrick, Geo.
Sclanders, W. S.
92 Lister, A.
Jardine, J.
M'Donald, John
Ferguson, J.
Duxbury, J.
Steven, A. M.
84 M'Donald, Chas.
76 Hill, A.
Harvie, Hugh C.
Creelman, Mrs. Mary
68 Fair, James
M'Gregor, Gregor
Leggat, Arch.
60 Holdsworth, Edin.
Campbell, Hugh G. R.
Wilkie, Mrs. W. H.
52 Tayler, John A. M.
Towers, Mrs.

44 Hay, Mrs. M.
Gall, R.
Giffen, Andrew
36 Russell, Thomas
Mackay, Miss
Fletcher, Miss
28 Selbie, Thomas M.
M'Creadie, Mrs.
Vance, James
Frew, Wm.
Mitchell, F. B.
20 Johnstone, Robt.
Boyd, James
Tait, Mrs. Robert
Eglinton, Jane
12 Bryan, Mrs.
Aitken, P.
Galbraith, Mrs. Jas.
4 M'Kichan, D.
Rae, J. G.
M'Lees, S. J.
Hodge, Thos.

Albert Drive, Pollokshields. 23

1 Smith, John
11 Horn, John F., Chardon
13 Simpson, Thos.
15 Slimmon, H., Duneaton villa
——St. John's road intersects.
17 Grant, Mrs. T. M.
19 Little. R. A.
21 M'Callum, D.
23 Ramsay, Thomas
25 Ferrie, James, Ellabank
27 Jeffrey, Rev. Jas., Westbourne
31 Hay, John
——Matilda road intersects
33 Love, Robert, Hunterfield
35 Winning, James
37 Lockhart, Mrs. Ravelstone
39 Stewart, James C.
41 Steele, James, Davaar
43 Dickson, George, Craigard
45 Sandilands, R. D., Kames Ho.
——St. Andrew's drive intersects
47 Deans, J. K., Bellfield
49 Bennie, Gordon S., Ranfurly
51 Campbell, Alex., Torwood
53 Richmond, Lady, Broompark
55 Cameron, John, Portland ho.
57 Hood, John, Fernie
59 M'Laren, Alex., Westmount
61 M'Leod, Mrs. T. C., Laurels
63 Nicholson, P. B., Dunmorlie
——Nithsdale road intersects
——Dalziel drive intersects.
——Hamilton drive intersects.
——Sutherland avenue intersects.
91 Adams, Andrew
——Springkell avenue intersects.
99 Meglaughlin, J. H., Gortmerron
103 Burnet, Wm. A., Bellenden
106 Montgomerie, Robert
——Springkell ave. intersects
96 Meikle, John, Greenhill
——Sutherland ave. intersects
——Hamilton drive intersects
86 Gemmell, Robt., The Hirsel
——Dalziel drive intersects
——Nithsdale road intersects
66 Cousar, John, Manora
64 Tait, W., Davos
62 Campbell, Arch., Park lodge
60 Wyllie, Alex. Dellingburn
58 Ness, J., LL.B., Westknowe
——Woodrow road here
56 Crosher, Wm., Kiamari
54 Steven, Geo. M. G., Clairmont
52 Swan, James B., The Hollies
——North Albert road here
50 Lawson, Thomas, Birchgrove
48 Lawson, Thos. jr., Craigmellan
46 M'Morland, Mrs., Cathkin villa
44 Campbell, Dr. J. A., Mosspark
42 Allan, Arthur W., Muirfield
——St. Andrew's drive intersects
40 Riddell, John
38 Jebb, Robert
36 Jebb, A.
34 Williamson, R., Haslemere
32 Carson, Mrs. Beech park
30 Smith, J., jun., Lyndhurst
——Matilda road intersects
28 Sclanders, A.
26 Reid, D. M., The Kennels
24 Buchanan, F. B.
22 Hume, James
20 Hay, D. M'Vey
——St. John's road intersects
12 Stewart, Mrs., Riccarton villa
10 Gibb, Jas.
8 Reid, Wm.
6 Lamont, D., Glenlyon
4 Mark, Daniel
2 Carmichael, Dr. D. G.

Albert Gate, Dowanhill.

1 Johnston, Isaac
2 Dundas, John
3 Gilmour, Miss
4 Marks, Wm.
5 Dickinson, John
6 Yellowlees, Dr.
7 Parsons, Mrs.
8 Meiklejohn, John
9 M'Kechnie, Henry
10 Paterson, Mrs. S.
11 Jackson, Mrs. Stewart
12 Naismith, John

Albert Place, 18.
SEE CALEDONIA ROAD.

Albert Place. 16.
SEE HILL STREET, GARNETHILL.

Albert Road, Crosshill. 22.

5 Dunbar, Mrs. E. M.
Muir, Mrs. Miriam
Christie, Robert
Neish, Misses J. & J.
Miller, Alex.
7-9 Paterson, John
11 M'Nab, Robert
13 Tainsh, E. & Co.
15 Oswald, J.
M'Phail, Mrs.
Scott, T.
Robertson, T.
Kinloch, E.
23 Toward, Mrs. Isabella
Samuell, Arch.
Johnston, D.
Allan, T.
Chisholm, Murdoch
29 Shirres, Louis
Noble, A.
Anderson, John
M'Nab, R.
37 Scott, Walter
Fraser, D.
Haggart, Mrs. Janet
Campbell, W.
45 Leed, Miss J.
Menzies, E.
Brown, Mrs. F.
Harvey, Mrs.
53 Beanne, H., bootmaker
——Langside road intersects
55 Bailie, Thos. S.
57 Allan, Miss
59 M'Dowall, Miss
63 Clark, W.
67 Nisbet, Thomas
69 Smyth, Dr. P. M'Lean
71 Forsyth, Rev. David
73 Kain, Alexander
77 M'Ghee, George
79 Bissett, Thomas
81 Howatt, Robert M.
85 Poole, Thomas
87 Stewart, John
91 Robertson, J. H.
93 Wilson, Mrs. Thomas
95 Kirkland, Wm.
97 Breingan, Mrs. John
107 M'Creadie, Mrs.
Inglis, Robert
Hiddleston, James
Lawson, James
M'Millan, J. H.
Morrison, John T.
108 Russell, D.
Docharty, W. B.
Wilson, Mrs. Mary
Neish, David
Lauder, Wm.
106 Murray, Robert
Paterson, James
Johnstone, Mrs.

106 M'Donald, John
Cruickshanks, John
Henderson, J.
Ekins, P. P.
Templeton, Wm.
104 Nicolson, Rev. Jas. B.
102 Perry, Thos.
100 Aitken, Dr. Jno., L.F.P.S.G.
98 Moffatt, Mrs.
96 Allan, R. Roland.
94 Carroll, Dr. R. J., Woodside
92 Carroll, Joseph
90 Martin, Dr. J. H.
88 Glass, Rev. J. D.
86 Broom, Thomas M.
84 Watson, Gavin
82 Thornton, John P.
80 Gray, Wm. L.
78 Meikleham, Miss
Hamilton, Miss
Carswell, Archibald
Faller, Charles
Stewart, W. H.
Borthwick, John
M'Laren, Mrs. Alex.
74 Dowie, Wm. M.
Anderson, Mrs. Mary
Delaney, John M.
Reid, John W.
Morrison, R. F.
72 Naismith, Mrs.
70 Cairns, John
Roy, T.
Wallace, Angus
Robertson, Miss
Mackie, John
Allison, Mrs. C.
Oliver, G.
Walker, A.
62 Wilson, Jas.
60 M'Gugan, John

——Langside road intersects

58 Bennett, Thomas, & Son
54 Wallace, John
Hutcheson, Jane
Scotland, Allan
Muir, M. M'L.
M'Ilwraith, T.
52 Coutts, Mrs. Isabella
50 Fernie, Mrs. A.
48 Stevenson, John
46 MacFarlane, J.
Downie, Mrs. J.
Levine, C.
Mansa, A.
38 Pisacane, G.
36 Smith, Mrs
Barr, John
28 Donnan, James
Maxwell, J.
Smith, J.
Melvin, T. D.
26 Miller, John, plumber
22 Algie, John
Carslaw, William
Reip, F.
Thompson, J.
20 Blair, John, cab hirer
16 Holmes, John
Bicket, Miss Mary
Baird, J.
14 Watt, William
10 Galbraith, Mrs. Janet
Shaw, D.
M'Lean, Alex.
8 Miller, R.
4 Haldane, Wm., butcher

Albert Road (E.), Crosshill. 2.

3 Hamilton, J. S.
Young, A.
Bendon, Prince
Ross, W.
Campbell, Jas.
9 Gillan, J.
11 Hector, James
Houston, J.
M'Kill, Jas.
M'Call, Mrs. E. A.
M'Call, A. E. V.
19 Nairn, J.
Kilgour, John
M'Cann, Thos.
M'Gill, G.
Wilson, J. A.
25 Kerr, C. A.
27 Steven, A.
31 Calderwood, Thos.
33 Robertson, P. C.
37 Duncan, Robt.
39 Symington, J. M.
38 Garey, John, Ravenslea villa
36 Stenhouse, J., St. Fort.
32 Thomson, W. H., Broomberry
30 Macpherson, George L.
28 Greenlees, Robert
26 Marshall, Alex. Garfield
24 Brown, Wm., Mayfield
22 Dewar, John, Hazelwood
18 Aitken, Dr. Jas. A., Cornwall
16 Kerr, J. J., Struan
14 Smith, John, Rosewood
12 Finlay, Rev. J. W.
10 Glass, Mrs.
8 Campbell, Donald, Glenlee
6 Martin, Wm., Waynelee
4 Queen's Park Academy
2 Shaw, Dr. P. F., Mount Blair

Albert Road, Langside. 22.

13 Corbett, Mrs., Moray lodge

——Maitland avenue here

55 M'Lauchlan, Ed., Smithfield
65 Oliphant, Alex., May villa

——Lethington avenue here

95 Fulton, Mrs. Charlton
103 Crawford, John
Paxton, Mrs.
Armstrong, T. A.
M'Pherson, D.
Drylie, Jas.
M'Millan, D.
Whyte, J. S.
111 Jamieson, Hugh
Geddes, Miss
Reid, Jas.
Meikle, Wm.
Couper, David
Mark, John
113 Fraser, Hugh D.
119 Garth, Miss
Johnstone, Neil S.
Brown, J. Primrose
Wilson, Ritchie
Chantler, A.
Soye, William
Russell, Mrs. Margaret
125 M'Intosh, John
White, Miss
Stewart, Alfred D.
Clark, H.
Johnstone, Miss
Liston, W.
Brown, Alfred
131 M'Whinnie, Wm.
Dawson, J. T.
M'Voy, P. J.
Mathieson, Mrs.
Hay, James
Black, James
137 M'Dougall, J.
Jacob, J. L.
Campbell, H.
Dunn, F. A.
Rankin, D. A.
Kitson, W.
143 Dellow, A.
M'Gill, Miss
Speirs, Wm.
M'Kenzie, A.
Wallace, J. W.
Kelly, A.
Scobie, C. H.
145 Ross, D.
151 Archibald, Wm.
Macdonald, J. W.
Harrison, P.
O'Reilly, Wm.
Gourlay, J.
Kerr, D.
Heriot, Geo.
153 Cunningham, J.
159 Linn, Miss
Baxter, Mrs.
Fountain, A.
Paterson, T.
Paterson, Wm.
161 Peddie, E.
163 Gourlay, Arch., Endrick villa
173 Berrie, R., Belize villa
175 Addie, P. G. Lismore villa
185 Prentice, J., Oakwood villa
187 Bennett, Thos., Netherwood
197 Johnston, P., Underwood villa
233 Langside Public School
Robertson, Mrs., School ho.
235 Rowan, Mrs., Newton villa
261 Brown, Wm.
275 M'Alpine, Rev. Wm.
277 Maxwell, J.
279 Jack, Matthew

309 Hooper, A. W.
Oliver, Mrs.
MacCallum, J.
Tennant H.
Ross, Mrs.
Dick, Robt.
317 Wilson, James
Cunningham, J.
Manson, J.
Bowman, J.
Fergusson, Jas.
Wright, E.
Gebbie, J.
325 Marshall, W. B.
M'Arthur, D. R. H.
Pillans, G.
Baird, D. L.
Fisher, C. E.
Donald, Jas.
Thomson, Wm.
Thomson, Wm. A.
333 King, J.
Allison, Miss
Campbell, Miss
Taunt, A. M.
Adair, Mrs.
Sinclair, Miss
Arthur, A
Dixon, J. S.
341 Beattie, D.
Gillespie, H.
Wagner, Mrs.
Cochrane, M.
Ferguson, Geo.
Lawson, Miss
MacFarlane, R. P.
Sloan, J. M.
349 Mather, J. S.
Shaw, John
M'Laren, J. F.
M'Gaw, R.
Wymess, W.
357 Paton, Jas.
Laird, Jas.
Barton, H.
Logan, H.
Murdoch. John
Barron, R.
Thomson, Miss
365 Neilson, Miss
Wilson, Geo.
Paterson, J. A.
M'Allan, L.
Morrison, Mrs.
Inglis, G.
373 Lamberton, H.
Merry, Geo.
Fisher, J. C.
Bryson, Miss
Boag, Mrs.
Forsyth, R.
Hoggard, H.
381 Brown, J. R.
Learmonth, H.
Gemmell, M.
Carruthers, B. M.
Trustott, R.
383 M'Naughton, J. W.
433 Bell, D., dairy
435 Craig, A., & Co.
437 M'Grouther, Mrs.
Burns, H. M.
Taylor, James
Burns, James
Simpson, A.
Bell, David
441 Burns, Wm M.
M'Lellan, A.
Andrew, A.
Black, J. R.
Morton, J. M.
Stevenson, Mrs.
445 Burke, Michael
Herries, Mrs.
Hutchison, D.
Kennedy, James
Chapman, Robt.
453 Gow, Mrs.
Braun, H.
Macpherson, A.
Cunningham, Mrs.
461 Graham, J.
Nixon, Mrs.
Smith, J.
Bryson, J.
Paterson, Mrs. J. J.
467 Wilson, J. M.
469 Smith, A. C
Stocks, Mrs.
Gordon, Mrs.
Reid, H. W.
Mitchell, Mrs.
471 Mitchell, John
473 King, J., chemist
——Millbrae road here
268 Hepburn, Mrs. Thos.
Fletcher, W. H.
Mahood, Chas. D.
Burns, A.
266 Dennistoun, J. H.

Woodlands Terrace.

256 Kirk, Mrs.
Crawford, Hugh
Knox, P.
Richard, Mrs.
M'Gill, B. G.
248 Spekuland, M.
246 M'Jannett, R.
Yuill, Wm.
Wood, Mrs. R. H.
Thomson, Geo.
234 Tillotson, J. L.
Ross, A.
Haig, John
Robin, Jno.
222 Younger, Allan
Kyd, A.
Brown, R.
Mitchell, J. R.
Haddow, A. Y.
M'Lean, J. G.
220 Dalgleish, Mrs.

Woodlands.

204 Cawood, R.
Broadbent, E. O.
Fearby, Frank H.
Gilmour, David
204 Gerson, Ch.
——Afton street here
40 Loudfoot, J.
Dunn, Charles C.
M'Whinnie, David
Dickson, John
Gourley, T.
Urquhart, Duncan
——James Gray street here

Calder Terrace.

20 Baillie, Sarah
10 Cleghorn, D.
Sharp, Miss J. M.
Aitken, Mrs.
Winchester, Mrs.
Baxter, Mrs.

Camphill Gardens.

4 Pagan, Walter
Black, F. D.
Milne, J.
Nicol, John

Albert Road, Pollokshields. 23

Pollokshields East Station, Cal. Rly.
107 Lamont, Miss
109 M'Lean, Mrs. M.
Borthwick, W. B.
Peddie, P.
111 M'Dougall, Mrs.
117 Kerr, W. & R. S.
119 Shaw, Alex.
Davidson, J.
Parker, D.
121 Smith, Jas.
127 Henderson, R.
129-133 Clark, Wm., & Sons
——Forth st. intersects
137 Steel, Archibald
145 Albert Road U.F. Church
——Cadder st. intersects
171 Hislop, Thos.
175 M'Naught, Misses
177 Henderson, M. M.
179 M'Naught, Miss
Struthers, Jas.
Drummond, Mrs.
181 Dunlop, Thos., chemist
183 Anderson, J.
187 Brand, Robert
189 Campbell, P. & P.
191 Crookston, J.
193 Hunter, James & George
——Kenmure street intersects
199 Peacock, R. A., & Son
205 Fraser, J.
Anderson, Geo.
Hay, J. H.
Campbell, Mrs.
207 Train & Co., butchers
209 Kerr, M. A.
213 Robertson, Miss
215 Greenlees, John, bootmaker

217 Chalmers, Wm.
Kirkwood, W.
M'Laren, Jas.
Swanson, Mrs. C. D.
219 Little, Robert A. poulterer
221 Smart, John, grocer

——Keir street here

241 Board School; F. R. Rule, head master

——Herriet street intersects

251 Melross, S. & J.
253 Fraser, Mrs.
Patrick, R. J.
Campbell, Mrs. Paul
Murphy, Mrs.
Russ, A. R.
255 Paterson, A. & W.
257 Sawers, Ltd.
271 Easton, Alex.
277 Walker, Mrs.
M'Innes, Wm.
Dixon, Miss
Nesbitt, W. J., B.A.
274 Pollokshields Parish Church
270 M'Kenzie, Colin
268 Houston, C.
Mackie, M.
Barrie, Miss
Craig, G. M.

——Herriet street intersects

258 Paterson, A. L., & Co.
252, 250 Russell, George
248 Fyfe, A. F.
Smith, John A.
Gardner, J. N.
246 Anderson, A. L.
244 Robertson, Miss
240 Cairns & Lang, plumbers
236 Sullivan, Miss
234 Bank of Scotland
226 Gardiner, Agnes
224 Watt, D.
222 Boyle, S. & M.
220 Mair, John
Vallance, Mrs.
Brotchie, William
M'Intosh, A.
210 Bowie, W. & J.
206 James, T.

——Kenmure street intersects

194 Yorston, W. C.
188 M'Naughton, Mrs.
M'Farlane, Mrs. M. F.
Morton, Mrs.
Wallace, Mrs. J

——Cadder street intersects

174 Mackie, Thos., & Co.
170 Expert Boot Repairing Co.
160 Gray, W.
Hardie, Walter
156 Logan, J., & Co.
152 Thomson, R., & Co.
148 Grant, J.
100 Glasgow Steam Laundry and Carpet Beating Co.

——Darnley street intersects

10, 12 M'Aulay, J. & Co.
8 Dunlop, J. S.
M'Murray, A.
6 Sandeman, W. G., & Co., Ltd.
4 Sandeman & Clarkson

Albert Rd. N. Pollokshields. 23
See No. Albert rd., Pollokshields.

Albert Street, Govan.

3 M'Flynn, T.
19 M'Culloch, Edward
27 M'Callum, Miss
43 Paterson, John, spirit mer.
24 Fairley, W.
Police Chambers
14 M'Coll, Wm., spirit mer
6 Anderson, A., butcher
4 Scottish United Loan Co.

Albert Street, Townhead. 8.

127 M'Kerracher, R.
133 Albert Loan Company
139 Buchan, Mrs.
149 Glover, Robert, spirit mercht.
159 Higgins, Hugh

——Taylor street intersects

163 Galloway, Matthew
223 Henderson, James, Ltd.
243 Aris, Wm. E., laundry
204 Allan, G. W. & Co. wrights
188 Miller & Martin

——Taylor street intersects

160 Albert st. U.F. Church
156 Rankine, Neil, laundry
146 Johnston, Mrs. grocer
142 Menzies, D.
140 Chalmers, Mrs. E.
136 Dawson, Thos.
94 M'Callum, C., dairy
60 Pinkerton, Wm.
22 M'Kenzie, William

Albert Terrace, Maryhill.

1 O'Hear, James
2 Brown, J.
3 Meiklejoins, W.
Moore, John
4 Pearson, Thomas
5 Rennie, R. A.
6 M'Leod, Mrs. Wm., Rosebank

Albert Terrace. 16.
SEE RENFREW STREET.

Alberta Terrace, Kelvinside 24
FROM 1 to 3 SEE RUTHVEN ST.

4 Kennedy, Angus
5 Marshall, John
Lightbody, Peter
Pairman, John G.
Fleming, Mrs.
M'Coubrey, John Hynde
Findlay, Mrs.
Hoyle, J. A.
Bryden, Mrs.

Albion Place, Hillhead.
See Byres Road.

Albion Street. 9.

15 M'Guire, Mrs. Mary
17 Phillips, J. & A.
19 Cooper, J.
29 Todd, Cunningham & Petrie

Antigua place

31 Todd, Cunningham & Petrie
45 Brechin Bros., Ltd.

——Bell street intersects

South Albion place

79 Muirhead & Maxwell
83 City Hall; W. Freer, manager
91 Gattens, Jas., Ltd.
97 Bazaar entrance
99 Houston & Son
101 Produce Exchange
Provision Trades' Association
103 Scot. Co-op. Wholesale Soc., Ltd., Fruit Department
107 Rennie, J.
Woods, Mrs. P.
111 Brawley, Thomas
M'Gregor, T. & W.
113 Milligan, D., glass merchant
115 Greig Bros.
Greig, John C.
117 Viola, A.

——Ingram street here

122, 124 Boyd, Barrow, & Co.
118 Wordie & Co.
116 Fleming, Arch.
112 The Irish Co-operative Agency Society, Ltd.
108 Black, John, & Sons
104 Paterson, Robert

——Stirling street here

100 Baxter, Robert, spirit mer.
94 Campbell, Alex., & Co.
82, 88 Chalmers, A., jr., fruit brok.
80 Corporation Cheese Market
64 Clement, Andw., & Sons, Ld.
62 Bell, Robert, & Co.
Rattray, Charles, & Co., Ltd.

——Bell street intersects

52, 58 Gallaher, Ltd.
48 Rodger, John, & Co.
Wilson & Co.
Phillips & Crawford
Munro & Co.
46 Brown, Wm., & Sons
42 Pirie, W. & J.
38 Dixon, T.
34 Morton, Robert, & Sons
Greenlees & Lambie
Olive & Parlington, Ltd.
32 M'Millan & Marshall
Murdoch, J. & J.
Roy, D., & Co.
30 Christian, D., Son & Irvine

26 Thomson, Terris, & Co.
22 Hobbs, Alex. J.
10, 18 Moore, Taggart & Co.

Albion Street, Dowanhill.

3 M'Nicol, G. B.
Kennedy, D. A.
Clarke, Miss
Middleton, Mrs.
Henderson, Mrs. J. Riach
5 Christie, Wm.
7 Donaldson, J.
Paterson, J. D.
Winning, W. L.
M'Callum, Finlay
11 Duncan, Mrs.
Lyle, Mrs.
Simpson, John
Cunningham, Miss
13 Fenton, Mrs. H.
15 Miller, Miss M.
Fleming, R. A.
Milne, Jas.
Harkness, Robert
17 Lawson, Misses
19 Johnston, John C.
29 Nicol, Jas.
Hillhead Window Cleaning Co.
24 Wyllie, R. J.
22 Zimmerman, R.
Watson, Walter R.
20 Gemmell, Alex.
18 Stewart, Thos. M., LL.B.
16 Lowe, Miss
14 Jones, Dr. Mabel
12 Johnston, Miss
10 Hart, Thomas
8 Seaton, P. Y.
Murray, Miss
Wilson, Hugh
Stewart, John
6 Scott, George T.
4 Briggs, Wm.
2 Currie, W. L.
Fraser, Miss

Albion Street, Govan.

Lawson & Co., Park Sawmills
St. Columba Free Church

Alexander Street. 14.

3 M'Gregor, E.
M'Lure, Wm.
7 Henderson, R.
21 Groat, Mrs.
Cochrane, George
Taggart, J.

Alexandra Parade. 5.

3 Hughes, John
9 Kinnear, D.
21 Dawson, Miss
25 Keir, Daniel
29 Kelso, P.
33 Hamilton, Ida
37 Donaldson, A.
43 M'Kenna, A.
45 Carruth, John
49 M'Cowan, J.
55 Blair, Mrs.
69 Carmichael, Mrs.
73 Jackson, Mrs. J.
75 Hunter, Miss
79 Heron, A.
85 Wood, A.
91 Laing, Wm.
117 Milne, Alex.
121 Jackson, Brown & Co.
125 Brown, James
129 St. Andrew's Masonic Lodge
133 Smart, A.
M'Andrew, Robert
Corporation Asphalt Department
261 Robertson & Stevenson
393 Gray, C. & Son, wrights
399 Scott, R.
Stevenson, T. R.
409 Neill, W.
417 Struthers, J.
419 Brittain, Miss Margaret
425 MacPherson, Mrs., dairy.

——North Craigpark street here

——Whitehill street here

493 Scott, G. B.
Gibson, David
Harrower, Thomas
M'Affer, J.
501 Preston, Wm.
Mackenzie, Wm.
507 Jones, Duncan
M'Kay, George
519 Neilson, David
Herbert, Thos.
Anderson, James, jun.
525 Small, J. F.
Longstaff, F.

——Armadale street here

549 Glen, Dr. David
551 Rennie, Dugald
Duncan, Robert
Scott R.
557 M'Culloch, G.
Nisbet, J.
M'Nicol, W.
563 Provan, Walter
Hislop, Thos.
Brown, S.
571 Harper, Alex.
Forsyth, W.
M'Farlane, Agnes
575 Phillips, John
Dodds, John
Bowman, John A.
Lee, Miss
579 Barbour, M.
Burley, D. T.
Nelson, David
581 Wallace's Library
583 Brown, Jas., hairdresser
587 Barbour, M.

——Meadowpark street here

591 Moodie, John
Johnstone, Geo. R.
599 Laird, G. Baker
607 Thomson, H.

——Wood street here

621 M'Dermid, James
631 Niven, W. M.
637 Watson, John
Martin, W.
Wilson, W.
Strathern, Misses
641 Weir, Dr. Edward Roberts
645 Rollo, Rev. P. J.
Muir, Rev. Jas., B.D.
Allan, Rev. George
M'Lean, Dr. Hugh
647 Notman, James
693 Britton, R.
695 M'Kelvie, J.
Ross, C.
Hislop, George
Newton, W. D., jun.
701 Gray, J. A.

——Alexandra Park street here.

St. Andrew's U.F. Church
702 Evans, J. D.
Drew, C.
696 Reid, Jas.
Kennedy, P.
Cochrane, Wm.
Mulholland, Wm.
690 MacDonald, Wm.
Mathie, A. M.
684 Smith, Matthew W.
Kerr, A.
Mincher, J.
Adam, George
678 M'Shane, John
Innes, D. R.
672 M'Laren, T.
Nelson, J.
M'Laren, James
Wallace, Wm.
Lang, D.
662 Rankin, A. W. S.
660A Hunter, Jas.
660 Arnott, D., chemist
658 Wilson, W., grocer
656 Mason, W. M.
Rodger, Geo. S., saddler
Young, Jas., cabinetmaker
Arnott, D.
654A Martin, C., stationer
654 Inglis, J., fishmonger
652 Herbert, Thos., jun.
648 Borland, Dr. Hugh Howie
646 Sorbie, Miss
644A M'Clymont, J., grocer
The Ideal Electric & Gas Co.
640 Neil & Hopkins' dairy
638 M'Kelvey, Charles, grocer
636A Donaldson, B.
636 Richmond Park Laundry
632 Leckie, Thos.
630 Brown, R., fruiterer
628 Paterson, A. & W.
626 Cleland, R.
624 Williamson, Miss N.
622 Brown, Stewart

620 Forsyth, R., butcher
618 The Glasgow Hosiery Depot
616 Anderson, John, grocer
614 Glasgow & Govan Boot Co.
——Kaiser street here
610 Aitken, Wm., grocer
608 West of Scotland Laundry
606 Pollock, J.
604 Lumsden, Miss M.
602 M'Cabe, A.
600 Laird, Geo., baker
598 Valentine, D.
596 M'Gregor & Leggat
594 The Castlebank Dyeworks
592 Eastern Co-Op. Society
592A Agnew, T. R. D., confectioner
590 Coulter, J.
Veitch, J. S.
588 M'Farlane, A.
584 Black, D. chemist
——Meadowpark street here
582 Steel, D. F. grocer
580 The Merit Boot Co.
578 M'Colm, J. & Co. grocers
574 Mitchell, Thos. butcher
568 Peters, A.
566 Royal Bank of Scotland
564 The Buttercup Dairy Co.
562 Petch, G.
560 Brown, Robert, fruiterer
——Craigielea street here
——Armadale street here
506 Pegnatella, P. R.
502 Craigpark Post Office
Honeyman, A.
500 M'Minn, A.
498 Smith & Welsh
490 Dennistoun Halls.
——Whitehill street here
——Craigpark street here
Alexandra Parade U.F. Ch.
——Firpark street here
138 Morgan, J.
122 Stewart, John
116 Dalglish, Miss Ella
100 Risk, James
90 Anderson J.
——James Orr street here
80 Moreland, Alexander
68 Inglis, Jas.
66 Logan, J.
M'Crone, John
62 Main, A. & K.
——Glenfield street here
58 Forsyth, Wm.
54 M'Murray, W.
Walker, Miss
52 Campbell, David
50 Goudie, John
48 Parkin, E.
38 Gillies, Jas.
26 Allison, James
20 Wilson, Dr. W. M'Knight
Beatson, R.
12 Tennant, W.
8 Sommerville, J. A. J.
6 Jones, Duncan

Alexandra Park Gardens.

1 M'Intyre, Duncan
Scobbie, J
Taylor, H. E.
M'Murray, Jas. B.
2 Deans, George
Lorimer, Mrs. M.
Halliday, Mrs.
Caldwell, John, junr.
3 M'Lellan, Mrs.
Crawford, Robt. C.
Barclay, J.
Couper, Thos.
M'Nab, Alex.
Potter, Rev. John
4 Reid, W.
Wilson, M.
Henderson, John
M'Kinnon, R.

Alexandra Park Street. 5.

11 Clark, T.
Scott, D. M.
Cowper, David
Howieson, W.
13 Buchanan & Armour
33 Glen, S.
Rew, J.
Purdie, John T.
39 M'Gilvary, Alex.
Brown, D.
45 Russell, Alex.
Scott, A.
Shankland, R. P.
81 Murdoch, George C.
Freeborn, J. E.
Marling, Jas.
Blane, M.
——Ballindalloch drive here
111 Gair, G. N.
Gibb, J.
123 Brown, R.
——Roebank street here
70 M'Arthur, J.
42 Wilson, Charles
34 Gordon, David
8 Hathaway, Thomas

Alexandra Street, Partick.

3 Young, David
5 Kerr, George
9 Keddie, A.
11 Kerr, Colin
M'Grail, P.
24 Sellar, Jas.
22 Sloan, Mrs.
20 Marshall, Mrs.
Hilton, George
Harrison, W. T.
M'Knight, Capt. George
Inglis, Wm.
16 MacLachlan, Wm.
Sutherland, Adam
Clark, John
Adamson, Mrs.
14 Ross, John T.
Findlay, J. Graham
——Craigmore terrace here.
10 Campbell, D. A.
8 Geekie, D.

Alexandra Street, Cathcart.

6 Walker, David
10 M'Nab, John
Galbraith, Archd.
20 Gemmell, Robt.
24 Martin, Joseph

Alexandra Terrace, Govan.
SEE SUMMERTON ROAD.

Alford Street. 7.

4 Robertson, J.
32-40 Cowlairs Co-op. Society

Alfred Terrace, Hillhead. 24

1 Baker, Charles
4 Santer, Mrs.
5 Browning, George
7 Kennedy, Wm.
8 Young, Capt.

Alfred Terrace, Govan.
See Numbers 2 to 16 Gordon street, Govan.

Algie Street, Langside. 22
Mansion House terrace

15 M'Call, David
29 Peacock, John
Reid, George S.
Ross, William, junr.
Keillor, David
26 Duncan, Wm.
M'Gregor, F. A.
Gilchrist, Thos.
20 Shearer, Archd.
Allan, Richard M.
M'Farlane, D.

Alice Place.
SEE CATHCART ROAD, GOVANHILL.

Alice St. (off Wolseley St.) 18.

3 Steel, A.
Keenan, W.

Allan St. (off Dalmarnock Rd.) 1

1 M'Nair, J. & D.
M'Nair, A. D.
5 Brown, H.

Allander Street, Possilpark. 7.

185 Anderson, Robt.
——Barloch street intersects
203 Possilpark U.F. Church
U.F. Church Hall
210 Stanley Hall
208 Kinroy, James
Possilpark District Library

Allison Place.

6 Public Lighting Dept.
M'Farlane, D.
4 Morrison, F.

Allison Street, Govanhill. 21.

5 Richardson
7 M'Kenzie, J.
9 Clark, James
13 Morrison, P.
17 Harkness, P.
21 Baird, J.
27 Reid, R. W
53 Kennedy, R. L.

——Craigie street intersects

——Chapman street here

105 M'Lean, John
111 Walker, Wm.
117 Brown, W.
119 M'Donald, J.
123 Provan, A.
125 Doyle, James
Adams, Mrs.
Provan, A.
Bloch, Max

——Victoria road intersects

133 Miller, Mrs. A. E.
Patterson, R. E.
M'Duff, Miss
135 Odam, R.
141 MacPherson, H.
Henderson, E.
Johnston, Mrs.
White, J.
147 M'Ilwraith, Thomas
149 Rennie, Mrs. J. W
151 Barr, R.
M'Math, R, F.
Craig, T.
153 Richmond, Miss J. A.
155 M'Call, A.
157 Frame, Mrs.
159 Lilley, J.
161 Nichol, R.
Nichol, A.
163 Devine, E.

——Westmoreland st. intersects

Allanton Terrace.

165 Neeson, T. spirit merchant
173 Fox, Francis
Fox, Miss
175 Breingan & Ferguson
177 M'Ewan, D.
181 Foreman, James
Duncan, R. G.
191 Gauld, James
French, W.
Lindsay, Alex.
Yorston, Wm.

——Langside road intersects

Linnvale terrace.

207 Maxwell, James
209 Craig, R.
211 Payne, J. & Sons
217 M'Callum, George
219 Haddow, W.
221 M'Callum, G.
Bone, J.
Park, D.
223 Park, David
227 Watson, Miss J.
231 Pearson & Co.

——Annette street intersects

235 Wylie, Miss J.
243 Currie, D. F.
M'Farlane, Wm.
249 Rae, Andrew
Jordan, A. W.
255 M'Lean, Capt. M.
Downs, W.
261 Strathdee & Reid

——Garturk street intersects

265 King, Mrs., grocer
273 Henderson, Joseph
Tarbert, R. B.
M'Leod, J.
281 Glen, Thomas R.

——Daisy street here

299 Jolliffe, R.
Fleming, J.
301 Marco, D.
305 Phillips, Wm.
309 Barr, A. H.
311 M'Kay, Mrs.
313 Somerville, J.
317 Rowlandson, Geo. R.
Hill, James
Phillips, Wm.
Durman, J.
Gourlay, A. J.
323 Scott, J. D.
M'Munn, James
Galbraith, A.
Cosh, F.
329 Phillips, A.
Muir, Charles
Baird, J.
M'Kenzie

——Cathcart road here

353 Bernstein, H.
365 Logan, T.
408 Mitchell, R.
402 Lyons, J. B.
390 Rae, J.
384 Richmond, J.
372 Lennox, Robert

——Cathcart road here

356 Govanhill, P.O.; Miss M. Phœnix
354, 352 Harries, J. G.
350 Braidwood, John
Stewart, Daniel
Inglis, Miss
Ritchie, Alex. R.
348 Aitken, S.
342 Stewart, A.
340 Glen, D.
Harvey, Geo.
336 Lawson, Dr.
334 Miller, Jas.
330 Glass, Miss F.

——Belleisle street here

322 Smith, R.
318 Haddow, Wm.
Gibb, Andrew
Crawford, A.
Cumming, Jas.
308 Mitchell, Geo. D.
Fulton, D.
296 Anderson, J
294 Muir, M.
286 Martin, Peter
Pollock, Alex.
Campbell, Jas.
278 Barnett, Geo.
Horner, David
272 Brown, James
Harris, J.
270 Galbraith's stores

——Garturk street here

266 Baillie, John
264 M'Gregor, John
262 Robertson, Mrs. John
256 Stevenson, J. B.
Christie, L.
254 Lottimer, M.
252 Paterson, W. E
248 Milroy, J. H.
246 Volti, A. Maurice
244 Fairfield, D.
242 Edwards, John
238 Payne, Mrs. E.
234 M'Kean, Mrs.
Peevor, H. E.
Flower, J. W.
232 Burgis, Dr. L.

——Annette street intersects

Granville Place.

228 Craig, Mrs.
220 Jordan, Mrs.

Bracklin Terrace.

218 M'Phee, H.
Porteous, J.
Brodie, Hugh
212 Dalzell, S. W.
210 Edwards, J.
208 M'Lellan, Miss
Suttie, R.
196 Borland, J. M.

——Langside road intersects

194 Muir, M.

Alva Terrace.

186 M'Allan, Miss, teacher of music
Kennedy, R.
182 Kerr, Miss A.
180 Allison, T. P.
178 Cowan, J.
Sloan, J.
170 Aiken, R.
168 Horner, D.

162 Davis, R.
——Westmoreland st. intersects
160 Miller & Co.
158 Gibson, J.
Hamilton, Mrs.
150 Dollar, H.
M'Gregor, D.
144 Stewart, Miss
142 Watt, J.
Paterson, J.
138 Smith, Alex. & Co.
136 King, Mrs. M.
——Victoria road intersects
118 Bryden, S.
M'Kenzie, J.
116 Glasgow, Mrs.
110 M'Lellan & Co.
108 M'Diarmid, J.
106 Houston, Miss
102 Wallace, W.
Hutchison, H.
100 Harvey, J.
94 Menzies, W.
Anderson, John
Williams R.
——Craigie street intersects
52 Fire Engine Station
Kennedy, John
Stewart, A.
M'Kenzie, A. J.
Eddie, J.
Scott, D.
Guthrie, J.
Auld, R.
Walker, S.
Brown, J.
Johnston, A.
46 Fulton, Thos.
——South Cromwell road here
34 Phillips, R.
26 Stuart, F.
18 Hill, Miss
10 Devine, E.
8 Donald, J.
6 Miller, Miss
4 James, T.

Alma Street, Gallowgate.
London Fire Appliance

Alma Street, Govan.
1 Johnston, John
7 Brown, A.
9 M'Bride, Mrs.
Callaghan, J.
13 O'Kane, Mrs.
19 Wilson, Mrs.
4 Colville, W.

Alton Gardens.
1 Larpent, G. de H.

Amisfield St., Maryhill.
5 Bowie. J
41 Kelvinside Laundry
45 Reid, W. A.
20 Mill, J
12 Mackie, Mrs.

Ancaster Drive, Jordanhill. 24.
53 Lamont, Duncan
Gray, R. W.
57 Forbes, Alex.
Horn, David
34 Miller, Wm.
Adams, G.
Korner, Charles H.
30 Jarvie, Miss
M'Gregor, Roderick M.
Robertson, Wm.
28 Stephen, Jas. D.
22 Sanderson, John
18 M'Donald, Geo.
16 Adam, C.
10 M'Killop, E.
2 Steven, Mrs.

Anderson St., Gallowgate.
N.B. Ry., Central station.
21 M'Lauchlan, Thomas
25 Robb, Andrew, F.R.C.V.S.
27-41 Johnston, Robt., & Sons
——Chalmers street here
10 Riddell, John, & Sons

Anderson Street, Partick.
5 Stewart, John, dairyman
21 Cameron, Charles
31 Ballingall, James
Fenton, T. H.
33, 35 Kilgour, George
45 Cochrane, A.
——Wilson street intersects
47 Burgh Police Office
77 Cruickshanks, James
——Muirhead street intersects
58 Muirhead, David
42 M'Coll, Wm.
40 Mackenzie, A.
8 Smellie, Jas.
6 Cochrane, John

Anderson St., Kinning park.
Scottish Farmers Dairy Co.
3 O'Brien, J. A. pawnbroker
13 Donald, Mrs. Wm.
28 Kinning Park Co-operative Society, Ltd.
22 Dunnachie, Mrs.
16 M'Kerchar, J.
14 Milne, G.
12 Prow, Thomas
Jones, Mrs.

Anderson Street, Govan.
1 Anderson, J.
Campbell, M.
3 Cameron, D.
Mundy, A.
5 M'Bride, R.
Shepherd, R.
M'Donald, J.
7 M'Kinnon, L.
Steel, W. R.
9 Storrier, J.
Sullivan, C.

Anderston Quay. 13.
1 M'Farlane, Jas.
3 M'Innes' Temperance Hotel
5 M'Glade, C., spirit dealer
——Washington street here
10 Russell, A., spirit merchant
12½ Clydeside Home
13 Berths 26, 28, M. Langland's Liverpool Steamers
17 Phillips, John, & Co.
——Clyde street here
18A Jainello, Mons.
18 M'Leod, Alex., grocer
19 Howie & Co.
——Piccadilly street here
21 Hillcoat, R., & Sons
23 Sinclair, M., tobacconist
24 Morrison, Joe
Berths 30, 32, A. Laird, Ltd. Londonderry Box.
25 Sinclair, Doig & Co.
——Cheapside street here
27, 32 Eastmans Ltd. Stores.
——Warroch street here
45 M'Gown, Wm., marble cutter
Urquhart, T. & J.
53 Burmeister & Wain (Diesel System) Oil Engine Co., Ltd.
55 Forsyth, Charles
56 Cameron, James
58 Smith, A. & R. plumbers
61 Alexander, Geo.
Berth 36, G. & J. Burns Ltd., Dublin Box.
67, 69 Thomson, Arch., Black & Co.
Wilson, John, & Co.
70 Hobbs & Samuels
Berths 38, 42, D. M'Brayne, Ltd.

Angus Street.
27 Cowlairs Co-op. Society, Ltd.

Ann Street. 12.
5 M'Intyre, M.
7 Glen, J. B.
Percy, A. A.
Shaw, W. & W.
Neilson, H.
Caley, A. C., & Co.
Devosse, L.
Sharp, J., & Co.
Waterson, G., & Sons
Hay, W.
Bass, W.
Mackie, J.
11 Wordie & Co.
33 Customs' Bond, 29
Whyte & Mackay

37A M'William, J. & J.
41 Appleton, Machin, & Smiles
Burns, W.
Albrethson, A., & Co.
Richards, T. R., & Co.
Dunlop & Wilson
Laing & Co.
36 Young, A. F.
34 MacNair & Brock
Green, A. Henderson
32 Hanson, Son, & Barter
——Ann lane here
Clyde Bonding Co.
16 Arrol, Arch., & Son
12 Ross, A. Mackenzie

Ann Street, Bridgeton. 2.

11 Richardson, D.
22 Lorimer, James, & Co.
10 Laird, George, & Son
6 Dunbar, Miss

Ann Street, Hillhead 24.

Norwood Terrace.

1 Chamberlain, Geo. M.
Chamberlain, Mrs.
13 Sykes, Ben
Henry, James
Laurie, Miss
Conner, Ben
15 Thomson, H.
17 Tait, Ben
19 Weighill, Reginald H.
Walton, Mrs. Jas.
M'Lean, Mrs.
21 Bain, Miss
47 Anderson, D. L., Thornbank
——Gt. George st. here

St. John's Terrace.

53 Bower, Professor F. O.
55 Baird, Allan F.
57 Thomson, Miss E. W.
59 Hutchison, John, LL.D
61 Jack, Professor Wm.
63 MacCall, Mrs.

Viewfield Terrace.

67 Queen Margaret College Students' Union
71 Bell, Wm.
73 Ure, A. R.
77 Herd, John

Florentine Terrace.

78 Mackintosh, C. R.
76 M'Call, Miss
74 Robertson, Misses
70 Safeley, Rev. John
66 Russell, Alex.

Southpark House.

——Southpark terrace here.

Hillsborough Square.

20 Nisbet, Robert G.
Watson, Mrs. Wm. Brown
16 Cameron, Wm.
Schmidt, A.
Anderson, Miss
14 M'Phail, Mrs.
12 Gemmell, J. F.

Hillsborough Terrace.

4 Stewart, A. M'P.
Thomson, Miss A.
Brodie, John Boyd
2 Ellis, Misses
Barker, Miss Annie M.

Annandale Street.

5 Stevenson, Hugh
15 Wilson, John
17 Blair, J. V.
24 Rendall, Wm.
12 Struthers, George M.
Kirby, John

Annette Street, Govanhill.

1 Montgomery, G. L.
3 Donaldson, T.
27 Govanhill Public School
29 Drysdale, J.
31 M'Innes, Mrs.
Morrison, Wm.

Lochinvar Terrace.

——Allison street intersects.

Belleisle Terrace

37 Falconer, Alex.
Haldane, J.
Costelle, M.
Beattie, A.
39 Wilson, Mrs. J.
Wachtler, Emil
Drummond, J. C.
M'Donald, J.
41 Young, A. W.
Leggat, Miss
Downie, Thomas
Weatherston, J.
Reid, A.
M'Gregor, John
Robertson, Miss Isa
43 Gordon, Andrew
Robertson, George
Thomson, R. C.
Duncan, C.
Watson, R. B.
45 Simpson, Miss M.
47 Wallace, John
Gilbride, P.
Mathieson, W.
44 Garrey, Matthew
Hamilton, Archie
42 M'Lelland, J.
38 Craig, G. M.
Keir, Thos.
Jopp, Jas.
Smeaton, W.
36 Smith, Robert
Armstrong, John
Scott, J. C.
Ford, R.
34 Pollock, D.
M'Corqudale, D.
Weir, James
Reid, John
32 Miller, J. S.
M'Crae, John
Russell, Thos.
Ferguson, W.
30 Craig, Robert
Taylor, David
M'Lean, N.
——Allison street intersects.
26 Robb, James
Jamieson, A.
Wotherspoon, J.
22 Gilchrist, A.
Logie, Thos. S.
Burns, A.
20 Orr, Andw.
M'Intyre, Mrs.
Colquhoun, W
16 Moore, A.
Watson, J.
Wilson, Miss
14 Campbell, J. L.
Mackie, Wm. T.
Pollock, Wm.
12 M'Kenzie, John
Wright, J.
10 Millar, R.
8 Slimming, J.
Darroch, D.

Annfield Place. 5.

1 Anderson, Jas. W.
2 Wilson, Miss Jane
3 Wilson, Dr. J. A.
4 Bathgate, Miss
5 Cook, David, writer
6 Laurie, Rev. Gilbert
7 Grosvenor, Frederick
8 M'Gibbon, Mrs.
9 Rintoul, Rev. S. H., B.A.
10 Porter, John, surgeon
11 Craig, Dr. James
12 M'Lean, Dr. C. R.
13 Service, Robert, M.B., C.M.
14 M'Bain, Rev. John
15 Henderson, John
16 Crawford, John
Crawford, John B., A.R.C.O.

Annfield Street. 4.

1 Broomhall, John
19 Forbes, A. R.
33 Baxter, J. R.
35, 37 Mair & Dougall
93 Waddell, Jas.
123 Matson, J.
131 Miller, James
Miller, Geo.
Fleming, Mrs.
134 Bruce, Walter
132 Watson, G.
124 Burgess, Tom
116 Plunkett, Joseph
16 Dickie, Thomas, dairy
6 Malcolm, Mrs. John

Annfield Road, Partick.

1 Burton, Rev. J. L., M.A.
3 Stewart, Rev. Wm., D.D.
Stewart, Charles W.
5 Stout, Miss
7 Carruthers, Mrs. Henry S.
9 Nicholson, James
11 Barclay, James
13 Nicholson, Dan.
15 Warr, Rev. A. E.
17 M'Gilvray, R. A.
19 M'Millan, Donald
21 Yule, Charles
23 Brown, C. T.
25 Paton, Rev. Wm. M.
27 Gemmell, Jas. J.
29 Anderson, Stewart
31 Smith, George
33 Wallace, Rev. James
35 Morrison, Alexander
37 Donaldson, James
32 Brock, Thos., The Knock
30 Gibson, Robert
28 Mackie, Rev. David
26 Carmichael, Robert
24 Lyle, Wm.
22 Morrison, Mrs. Alex.
20 Hamilton, James
16 Greer, T. A.
14 Ferguson, Wm.
12 Gemmill, Mrs. Wm.
10 Young, Rev. David
8 Hanson, Rev. G.
6 Sutherland, Mrs. W., Annfield lodge
4 Gardner, Alexander, Annfield cottage
2 Duff, W., Mulberry cottage

Anniesland Road, Scotstounhill.

Gardiner, J., Lillieslea
Warriner, W., Earlseat
Forbes, M. G., Sherwood
Rennie, A. G., Dunottar
Price, F. G., Uariva
Letham, W., St. Helens
Eaton, Rev. D., U.F. Manse
Reid, M., Wellpark

Appin Road.

22 Morton, R. J.
Aitken, J.
Taylor, A.
34 Dunn, Wm.
Naismith, D.
46 White, Robt.
Macgregor, Henry
58 Scott, Alex.
70 Munro, G. I.
76 Johnston, Jas.
Ramsay, K. C.
Steel, P. B.
18 M'Lellan, A., fruiterer
9 M'Lellan, A.
7 Forsyth, J.

Apsley Place

3 Barnett, A.
Selbie Mrs.
National Telephone Exchange (Gorbals).
9 Dick, James
21 Houston, Mrs. James
Carnovskie, M.
Bowman, William
Mulholland, P.
27 Sharp, T.
Comrie, Mrs.
31 Stirling, James H.
35 Stoll, S.
37 Scott, Harry
39 M'Kenzie, David
Campbell, Joseph
41 Cameron, Mrs.
43 Cosgrove, Joseph
45 Adams, William
Weatherston, Mrs.
Aitken, Miss
Fisher, John
47 Boston, J.
49 Craig, John
51 Wilson, Mrs.
Cowie, C. T.
50 Millar, Mrs.
42 Stirling, David
40 Jamieson, Miss M.
38 Binnie, Jessie
Dunlop, Mrs.
Hunter, A.
Abrahamson, Louis
36 Cameron, J. Wilson, M.B., C.M.
22 Stewart, J.
20 Barr, Alex.
M'Gregor, John
Smith, H. T.
14 Fleming, Peter
Humphrey, Wm.
12 Galbraith, Wm.
8 Naftallan, A.
Brodie, Robert
4 Adam, Robert, M.B. Ch.B.
2 Carson, Andrew
Welbie, Mrs.
Newlands, Mrs.

Apsley Street, Partick.

1 Muil, James
9 Menzies, Samuel, & Sons
19 Lyle, W.
21 Buchanan, Mary
23 Murchie, J.
25 M'Murdo, Miss
27 Baird, Robert G.
Coull, J. U.
Martin, H.
41 Sanderson, G.
Harkin, John
43 Steel, Henry
45 M'Auslan, A. C.
Stevenson, R. G.
Rookledge, A.
44 Nicol, Wm.
Hart, John M.
42 Stevenson, Mrs.
40 Cameron, A.
Grassby, Mrs. Helen
26 Roberts, James
24 Niven, Robert M.
20 Reddoch, Mrs.
14 Allan, Geo. A.
Watson, J. M.
12 Kinney, H.
8 Yeaman, J.
6 Cunningham, F.

Arden Street, Maryhill. 25.

3 Melvin, Mrs.
13 Currie, J.
——Fernie street here
29 Taylor, J.
34 Corlett, J.
39 Fife, W.

Ardery Street, Partick.

6 Millar, Wm.
St Silas' Mission Hall
7 Shaw, William

Ardgowan Street. 20.

1 Lauder, Alexander
35 Steedman & M'Allister
——Cathcart street intersects
41 Gibson, Andrew
45 Meldrum, J.
49 Mundell, James
57 Kennedy, Jas. P.
67 Martin, D., flesher
69 Watt, Misses
71 Moodie, R., spirit merchant
——Pollok street intersects
79 Cochrane, A., grocer
87 Rae, William
95 Carruthers, J. M.
Stewart, D. R.
99 Hunter, Mrs.
103 Eddie, John, spirit mercht.
——Watt street intersects
117 Donaldson, Wm.
M'Bride, Archibald
Kyles, D. B.
125 Lawrie, J. A.
Roberts, Wm.
131 Laing, John
137 Hardie, Wm.
Logan, James
145 Lennox, Wm.
Hunter, Peter
124 Forrest, Miss
118 Buchanan, James
Paterson, Oscar
106 Frost, Thos.
94 Thomson, Miss E., fruiterer
——Watt street intersects
88 Bulloch, G., grocer
86 Hutchison, J.
M'Intyre, John

80 Anderson, A. P.
74 Murray, Wm.
Ballantyne, F W.
70 M'Ilwraith, George
66 Kingston Pharmacy
Kelly, Dr. Hugh
Grant, W.
——Pollok street intersects
40 Cadiz, M. H.
——Cathcart street intersects
20 to 8 Kinning Park Co-operative Society (Ltd.)

Ardgowan Terrace.
SEE SAUCHIEHALL STREET AND GRAY STREET.

Ardmore Street. 4.
Dunn, J., Burnbank cottage

Ardoch Street, Possil Park. 7.
35 Craig, A.
Possilpark Established Ch. Hall
St. Matt. Episcopal Church
Possilpark Public School
10 M'Guffie, John
4 Leitch, R.

Argyll Arcade. 10.
1 M'Michael, James, & Son
Russell, F. S.
Steele, W.
3 Hislop, David W., jeweller
4 M'Arthur, John, watchmaker
5 Westwood, Miss
6, 8, 9 Todd, D., & Son, jewellers
9 Todd, Hamilton & Co.
11 Sanderson, M. & J.
12 Boston, A. L., watchmaker
14 Sinclair, M.
15, 16 Arrol, A. & M.
17 Brown, A., watchmaker
19 Allan & Co., boot & shoe mkrs.
20 Bamber, James, hairdresser
21 Craddock, J. C. B., jet manfrs.
23 Dick, Mrs.
24 M'Knight, A., optician
The Clyde Model Dockyard and Engine Depot.
25 Porter, Jas., & Co., g'dsmiths
26 Leggat, Miss
27 Smith, Mrs Samuel
28 Stamm, I. H., doll's house
29 Blair, M.
31, 32 Hislop, M.
33, 34 Manners, Miss
36 Cooper's Tourist Office
Argyll Chambers.
Leitch, Archd.
The Central Drawing Office Co., Ltd.
Gilmour & Watson, jewellers.
Downie, H., & Co.
Daly, J. C.
Dawson, J. H. B., Ltd.
Semple, J. R.
Rosenthal, A., & Co., Ltd.
36 Mason, T. M.
M'Nicol, A.
Semple, Robert, & Co.
Spence, A.
Webb, Walter, & Baker, Ltd.
Brierley, Wood & Co.
Thomson, George
Watson, H. C.
Muir, J. W.
37 Irish Needle Society
Grant & Brodie
39, 40 Mackie, J. F.
41 Thomson, J.
42 The Noah's Ark.
43 Cranston's Tea Rooms, Ld.
44 Anderson, Jas. R.
46 Haddow, Gavin T.
47 Smith, Janet
48 Wright, Joseph
50 Thomson, A. R.
51 M'Dougall & Sons, china mers.
52 Gilchrist & Cameron
54 Lyon, W. stationer.
56, 57 Moffat, E., Ltd.
58 Johnston & Mackie
60, 61 Diack, Miss
62 Sloan, D., wine merchant
63, 64, 65 Diack, Mrs.

Argyle Lane, Maryhill.
9 M'Cairns, R.

Argyle Place, Govan.
SEE CRAIGTON ROAD.

Argyle Place, Mt. Florida.
SEE M'LENNNAN STREET.

Argyle Place, Maryhill.
1 Irvine, J.

Argyll Place, Partick.
SEE LAWRENCE STREET AND HYNDLAND STREET.

Argyle Street.
1 to 207, and 2 to 178—10.
209 to 449, and 182 to 470—12.
455 to 1417-13. 484 to 1100—14.
Above these, 15.
1 Cook, Thos., & Son
3, 5 Jamieson, Robert
7 Peters & Co.
Muego, J.
11 M'Kenzie, Colin & Son.
13 Avery, A. & T.
17 Bernard, M.
19 Lloyd, Tom
21 Cameron, J. L.
M'Callum & Holmes
Sellyn, L., & Co.
Ivy Photo Co.
23 Standard Clothing Co.
25, 27 Weir, Jas., jeweller
29 Fleming, P. & R. ironmong.
31 *Moodie's Court*
Taylor & Fraser, Ltd.
Nicol & Halliday, auctioneers
Davidson, Robt. & Wm.
Nicol, W., & Co.
M'Culloch, J., & Co.
M'Kechnie, Wm. & Son
Fairservice, George C.
Robertson, Alfred
33, 35 Smith, W. & A.
37 Munn, J., & Co.
41 Pollock, Andrew
43 Gray, Jas. & John, hatters
Mansons' Express Co.
47 Fulton, Jas. & Co. ham curers
49 Allan & M'Kenzie
55 Burnett, F.
Argyle Electric Theatre
57 to 63 Glasgow Clothing Co.
——Dunlop street here
65 Hepworth, J., & Co.
75 Central Billiard Rooms.
67, 69, 77, 87, 99 Anderson's, John, Royal Polytechnic, Ltd.
101 Charlton, T. R.
103 Alexander, A., & Co.
107 Frame, G. M., tobacconist
109 M'Culloch, M.
Black L. S.
111 Black, David, & Co.
117 Cable Shoe Coy.
——Maxwell street here
121 Anderson, W. F., & Bros., Ld.
123 Munro & Co.
125 Bayne & Duckett
133 Spencer, J. & H.
——St. Enoch wynd here
133A Inkster's Parcel Office
Donaldson, Wm.
Greig, Jared
135 MacKenzie & Co.
137 St. Enoch Picture Theatre
139 Campbell & M'Rae
143 Reid, T. C.
——St. Enoch lane here
145 Semple, Walter
Ferguson, James
Clyde Model Dockyard
Goudielock, David M.
Elder & Co.
Orr, J.
147 Lockhart's Cocoa Rooms
149 Stewart, Robert, jeweller
151 Pearce, H. M.
153 Dick, R. & J.
163, 165 Forsyth, R. W., Ltd.
——St. Enoch square here
169 Bayne & Duckett
171 Bennet, John W., hosier
175 The Bonanza, Ltd.
——Adam's Court Lane here
187 The St. Mungo Vintners' Co
189 Ferguson, G. R.
191 Lorimer & Moyes
St. Enoch Tea Rooms

191A King's Cafe
193 Salmon & Gluckstein
195 Campbell, Cameron & Co.
195½ Hampton, photographer
199 Bell, Finlay Stuart
205 Dobbie, John, & Co.
207 Simpson, R. & Sons

——Jamaica street here

209-215 Reis, C. L. & Co.
217 Sloan, Robert, & Son
219 Swanson's Restaurant
Swanson, James
219A M'Phail, J. & Co.
Love, Wm.
Sunderland & Sons
221 Love, Wm., newsagent
229-231 Malcolm, James
233 Wilson, Wm.
235 Law, James, tobacconist
237 Carrick Brothers, cutlers
239 Munn, J., & Co.
241 Hood, A., & Co.
243 Annacker, Ltd.
245 Robertson & Halcrow
247 Wilson, Wm.
249 Gillies, W., & Co.
251 Scottish Penny Bazaar
253 6½d. Bazaar
255 Cockburn & Co, Ltd.
257 Ewing, John & Co., grocers
259 American Midget Co.
261 Carrick & Craig
263 Williamson & Gemmell
267 Inglis, James, draper
269 Whitelaw, W.
271 Graham, A.
273 Mackie, Geo.
273½ Purdie, P. & G., Ltd.

——Oswald street here

275 Central Sale Rooms
277 Marshall, William
279 Tulloch, J. sausage maker
283 Blackwood, John, dairyman
289 M'Rae, T. M. C.
291 Low, Wm., & Co.
295 Lockhart's cocoa rooms
297 Todd, Wm.
Taylor Mills Money Society
Democratic Unionist Asssoc.
Ferguson, A.
Modern Printery
Fletcher, Edward, accountant
M'Donald, A. C., stationer
299 Campbell, Marcus, spirit mer
303 Biggar, R.
Western Loan Co.
305-309 Hunter's Salerooms
Chisholm, John

——Robertson street here

311 Macfarlane, David
313 Brown & Son, boot merchts.
315 Cameron, Mrs.
Wright, Wm., artist
Moffat, James, & Son, tailor
321 Grigor, John, spirit merchant
325 Boyle Bros.
327 Cook, Mrs. Joseph
Morrison, A.
329 Walls, Thomas, bootmaker
331 Moleshead, Andrew
335 Bertram, Peter, & Sons
339 Bailey, J. A. & Co., Ltd.
341 Darwen Paper Staining Co.
Connal & Bannatyne
Scandrett & Graham, Ltd.
345 M'Leod, W. & M.

——York street here

349-353 Jebb, Alex. & Sons
355A Stephens & Smith
Ewing Place
357 M'Culloch, S. & W.
363 Lawsons Limited

——James Watt street here

377 Marchant, C., spirit mercht.
379 Brogan, John, butcher
381 Union Transit Co. Ltd.
383 Mitchell, Joseph A.

——Brown street here

407 Cochrane, Wm.
409 Jamieson, Wm.
409½ Bell, Alex., hairdresser
411 M'Lachlan, John, flesher
413 M'Kay, D. C. & Co., bakers

——Carrick street here

419 Graham, John
419½ Tennant, R., & Co. Ltd.
421 White, W., grocer
425 Gemmell, Andw.
429 Steer, A., grocer
431 Brown, John, butcher
433 Massey, A., provision mercht.
435 *Argyle Buildings*
Brown, John
437 Ritchie, A. N.

——M'Alpine street here

439 Blackwood, John, & Sons
443 Quigley & Co., drapers.
445 Shields, John
449 Dickson, George, shoemaker
457 Moss, David
459 Brucciani, Geo.
463 M'Intosh, Chas.
465 Lang, Wm., butcher
473 Brucciani, Geo.
477 Dove, D. D.
483 Dun's Drug Stores, Ltd.

——Washington street here

563-565 The Union Bank of Scotland, Anderston
569 Stewart, N. & Son
571 Levy, P.
575 M'Clay, W.
581 to 587 St. George Co-op.
585 M'Kay, Archd. B.
Albin, Arthur
597 Maclean, R., & Co.

Jamieson lane
1, 3 Robertson, Wm.
9 Barr, John
Richmond, Thos
607 609 Teacher, W.
613 Mullen, Mrs. E.
617, 623 Gaiety Theatre

——Sharp's lane here

631 Lloyd, Wm.
633 Eastmans, Ltd.
641 Pearks' Stores, Ltd.
647 Maypole Dairy Co.
649 Cochrane, J. P.
655 Rossi, G. B.
657 Walker, Bobt.
659 Lundie, Mrs.
663 Tainsh, Ebenezer

——Hope street here

667 Rodger, Jas.
669 M'Murdy, John
671 Crawford, John
673 Scotch Wool & Hosiery Stores
675 Brown, Peter
679 Anderson Bros.
687 Hutchison, H. fruiterer
689 De Marco, Perardo
691 Kernohan, Robt.
693 Crawford, John
695 Hamilton, Wm. & Co.
Thomson, Wm. H.

——M'Intyre street here

711 Robertson, Finlay, flesher
715 Stead & Simpson, bootm'krs
721 St. Mark's U.F. Church

——Cranston street here

759 Smee, G. A.
767 Dickson, G.
769 Crawford, Miss Mary
771, 775 Templeton, R. & J.
779 Massey, Alex.

——Hill street, Anderston, here

783 Smith, A., wine mer.
789 Livingstone, J. H.
791 Bruin, J., clothier
799 Pollok & Robertson

——Houldsworth street here

845 Ferris, John
Ferris, W. J
847 Livingstone, Miss, draper
849 Dunlop, John, egg merchant
853 Munro, Donald
855 Garry, George, chemist
Garry, George, M.D.
M'Conville, J. S., M.D.
859 Barclay, Wm.
861 Livingstone, John
865 Munro, Donald
867 Kirkland, Wm. D.
869 Johnstone, D.
873 Howie, A. B., jr.
875 Menzies, John, & Co.
877 Horsman, H.
879 Benson, D.
885 Brotherstone, Miss
887 Wilson, John, butcher
889 Oswald Equitable Loan Co.
895 Mosley, A., grocer
897 Paterson, A.

899 Cowan, W.
Carswell, Adam, blacksmith
911 British Linen Co.'s Bank
Clunie, R.

——Elliot street here

913 British Workman Tavern
915 Collela, G.
917 Morrison, Miss
919 Freer, Miss
921 Crawford, Miss
923 Ross, D., stationer
925 Thomson & M'Intyre
927 Finnieston Billiard Rooms
931 Turner, A.
933 Nelson, Jas. & Son, Ltd.
935 Galbraith, J. M.
941 Bain, Wm.
943 Central Liberal Assoc. Rooms
947 Orr, A., & Co.
949 Fraser, W., hairdresser
953 Donati, D.
955 Craig, Hugh
957 Wilson, John
963 Watters, Mary, milliner
965 Brown, Alex., dairyman
967 Muir, Miss
969 Johnstone, Miss
971 Stark, James, grocer

——Finnieston street here

——Minerva street here

995 Commercial Bank, Ltd., Stobcross Branch
1003 Montgomery, A. N., M.D.
1005 Stark, Mrs. James
Marshall, William
Strang, R.
1007 Bain, Miss
1021 Watt, Mrs. Thos.
1023 Vipond, A. H.
1025 Greer, Robert
Pollok, Wm. & Co.
1027 Clydesdale Supply Co., Ltd.
1039 Grant, Mrs.
1041 Wallace, W.
1051 Blackwood, Benj.
1059 Lawrie, J. & T.
1067 Glasgow Conservative Ass. Central Division
Stubbersfield, F.
Hunter & Howie
1073 Finnieston station
1087 Gray, John
1091 Garty, John L
1093 Madden, John W.
1099 Fraser, H. M.
1103 Young, J. sculptor
Laird's Cabinet Works
Stevenson, J.
Logan & Calder
M'Rae, D.
1105 Low, Wm. & Co.
1109 Sloan, John
1113 Laird, John, & Son
1117 Lockhart, Jas.
Calder, Geo.
1131 Graham & Co.
1135 Kincaid, Robert
1137 Sutherland, G. A., chemist
1148 Frame, James

——Corunna street here

1147 Walker, Robt.
1151 Brand & Mollison, dyers
1161 Marshall, R.

—— Kelvinhaugh street here

Franklin terrace

1175 M'Clure & Co.
1185 Brown, Hugh
1187 Hutchison & Co.
1189 Sector, R.
Brown, H.
1191 Guest, E. & H.
1201 Campbell, Archd., jr.
1211 M'Laren, T.
Campbell, J. M'N.
1221 Nicol, Mrs.
1231 Geddes, Geo.
1243 Forest, J. W.
M'Whirr, Thos.
1263 M'Pherson, George
1273 Fenwick M., fruiterer
1275 Paterson, R., stationer

—— Lymburn street here

1289 Frazer, D.
1291 Ramage, J.
Ewart, S.
Mitchell, Robt.
M'Nicol, G. P.
1293 M'Feat, Robt.
1297 Watt, J.
1299 Woods, J.
1301 Smith, J.
Willies, E.
1303 Shaw, J.
1307 Stewart, John
1309 King, D.
1313 Livingston, J.
1319 Tainsh, E.

—— Blackie street here

1347 Kemp, James, plumber
1349 Pillans, John
M'Kechnie, H. D.
Ross, David

—— University street here

1367 M'Lauchlan, Hugh
1369 Quinn, P.
1373 M'Dowall & Duncan
1375 Stewart, John
1377 Grant, Mrs. A.
1383 MacLeod, M., milliner
1385 Ayton, J. G., fruiterer

—— Regent Moray street here

Regent Moray terrace.

1399 Carmichael, John
M'Donald, Alex.
1401 Smith, Mrs.
1407 Forbes, William
1417 Shaw, Mrs.
Gallacher, C.

—— Blantyre street here

1330 Barrocchie, A
1328 Ross, A.
1320 Herbertson, C. C.
Cook, J.
1310 Wallace, T.
1304 Cameron, J.
1300 St. George's Co-op. Society
1298 Cochrane, Wm.
1294 Bell, Thomas
1288 Gilchrist, Wm.
1286 Muir, D.
1276 Ferguson, P.
Drain, J.
1274 Pyper, W. B., tobacconist
1272 Ferguson, Peter, chemist
1270 Dobbie, John & Co., drapers
1268 Nicolson, John, confectioner

—— Radnor street here

Radnor terrace

1248 British Widows' Ass. Co.
Holmes, Dr.
1240 Ross, D.
Currie, J.
Summers, Mrs.
1232 Johnston, R. E.
Wallace, Mrs. John
1222 M'Knight, James
Caldwell, T.
Paterson, J. W.
1204 Hendry, John

—— Gray street here

1198 M'Ewan, D.
1196 Kelly, Miss
1192 Angus, Mrs.
Sutherland, Mrs.
1190 British Linen Co Bank (Kelvinhaugh branch)
1186 Forrester, Miss, furnishings
1184 M'Callum, Miss
1176 Cumming, A. & J.
1174 Maxwell, Wilson, painter
1172 Nicol, James
1170,1168 Sandyford Branch P.O.
1166 Baird, Miss
1164 Stirling, James, hairdresser
1160 Park, D.
1156 Cunningham, John
1150 Loudon, Wm.
1148 Guthrie, James, butcher
1142 Sinclair & Doig, spirit mers.

—— Derby street here

1136 Hamilton, Wm
1134 Low, J., fishmonger
1132 Shearer, Robert, flesher
1130 Maclaren, J.
1126 M'Donald, And.
1122 Walker, John, stationer
1120 Walker, J.
Murray, J.
Hadden, W. S.
1116 Murray, John, fruiterer
1114 Stewart, M., confectioner
1110 Clark, Alex., grocer
1102 Cameron, Archibald

—— Kelvingrove street here

1100 Dickson, Oliver
1098 Kincaid, Robt., flesher

1094 Massey, A., & Son
1090 Brown, Miss
1082 Nelson, M.
1086 More, Robt., stationer
1078 Lewis, Dr. C. A.
1070 Anderson, R., & Co.
Crockart, R.
Paterson, J. W.
1068 Stewart, John
1066 Sutherland, Miss, milliner
1060 Douglas, J.
1056 Fraser, James
1050 Maclean, Miss
1046 Gilbert, J.

—— Berkeley street here

1042 Meikle & Ross
1038 Griffiths, C. W.
1036 Young, Martha
1026 Maypole Dairy Co.
1020 Forsyth, James
1016 St. George's Co-op. So. Ltd.
1014 Duke, John
1010 Stewart, Alex.
1008 Gray, A.

—— Kent road here

1004 Buchanan, Scott, & Co.
1002 M'Cormack, Mrs.
1000 Winton, Miss, stationer
998 Burgess, J. L.
994 Bennett, W. M.
992 Nicholson, J.
990 Mill, Mrs. J., bootmaker
986 Robertson, James, grocer
982 Whitelaw, Wm.
980 Moore, Thos.
978 Agnews
974 Manuel, James, M.P.S.
972 Allan, John
M'Intosh, Wm.
970 Smith, A.
968 Pfaff, A.
966 M'Neil, A.
964 Barr, Alexander H.
Mailer, John
960 Paterson, A. & W.
956 M'Kinlay, J. G.

—— Claremont street here

950 Thomson, W. H.
948 Smith, Miss M.
946 Bowie, W. & J.
944 St. Geo. Co.-op. Boot Dept.
942 Campbell, Duncan
Galbraith, J. M.
938 Frater & Johnstone
936 Graham, Duncan
932 Connor, James
930 Skirving, James
Quee, James
928 Smith, A., tobaconist
926 Nairn, Andrew, grocer

——St. Vincent street here

Anderston church

880 M'Donald, R. church officer
878 Henderson, Miss A.
876 *Herald* Branch office
874 M'Naughton, E.
866 Watson, William, music seller
864 Barr, W.
862 Rooney, E.
860 Gibb, A.
856 M'Martin, P.
Gibb, Mrs.
854A Stewart, J., confectioner
854 Bell, J. T.
850 Latter, S.
848 Threipland, R. D.
Knox, G.
M'Dougall, Sam.
844 Adams, John
840 Mackay, George H.
838 Johnstone, Wm.
Campbell, W.
834 M'Kay's Stores, Ltd.
830 Robertson, M.
828 Robb, William
824 Mullholand, R., clothier
820 Dott, George
Cranstonhill P. O.
818 Turnbull, Mrs.
816 Mills, Miss, dairy
810 St. Mungo Vintners' Co.
808 Arnott, H.
Kenney, J.
804 M'Phee, James P.
798 Hall, J.
792 M'Coll, Wm.
790 Kennedy, Alex., dyer
788 Gourlay, James
782 Clydesdale Bank, Ltd.
Anderson, Wm.

——Elderslie st. here

780 Paterson, A. & W.
776 Allan, James
772 M'Creadie, W.
766 Ferguson, J.
764 Moore, Jas., butcher
758 Glasgow & Govan Boot Repairing Co.
756 The Hosiery M'fng. Co.
752 Savings Bank of Glasgow Branch

——Shaftesbury street here

744 Whyte, Miss
740-742 Morren, Wm.
738 Henderson, J.
734 Campbell, T. G.
726 Sim, Miss, milliner
724 Salvation Army Hall
716 Ritchie, Alex., contractor
712 Peden, Thomas
708 Finlayson, M., bootmaker
704 Craig, Miss, milliner
702 Provan, Alex.
700D Innes, John
692 Ferguson, D. E.
688 Paterson, Dr John
686 Albin, Wm. & Son
670 Thoms, R.

——Perth street here

666 Dewar, J. H.

——School wynd here

652 Golder & Hunter, spirit mers.
Middleton, John
Robertson, James
Robertson, John A.
650 Molloy, Peter

——Cameron court here

632 Rogerson, James, joiner
M'Kinlay, Robert, & Son
Thomson, E. B.
M'Phail, John
Logan, George & Co.
M'Kinnon, Wm. R., & Co.
628 Shaw & Montgomery
620 Young, Mrs. John
616 Ferguson, David E.
614 Sloane, John, jeweller
612 Stevenson, John
610 Carstairs, A.
608 Morris, H.
604 Plenderleith, Mrs. W.
602 Niven, J. M.
598 Cochrane, A.

——North street here

592 Higgins, M.
588 Sweeney, H., spirit merchant
584 M'Intosh, J. & Son
Hunter, Adam, baker
578 Hunter, Adam
572 Lockhart's Cocoa Rooms
568 Margaroli, Louis

Church place.

Anderston U.F. Church
10 Charles Allan, beadle
566 Johnston, John, clothier
564 Denovan, Wm.
560 Fraser's Ltd.
554 Dick, R. J.
550 Wilson & M'Caig
548 Brown, Gray & Co.
546 Graham, J. & A.
544 Angus, John
542 Anderson J., & Co.
538 Brown Bros.
536 Barrie, Miss A. N.
532 Mill, Mrs. John, bootmaker

——Bishop street here

528 National Bank of Scotland Ltd.
522 Gowans, A.
518 MacIntyre, M.
514 Coid's Billiard Rooms
Haggarty, Wm.
504 M'Lean, Hugh, wine mercht.
502 Guiai, Pietro
492 Aid Association for the Out-Door Blind
Gemmell, William, & Co.
Mathieson, John
Paterson, John, & Co.
Thomson, R. Walker.
Duncan, John, joiner
490 The Argyle Furnishing Co.
484 M'Millan, Donald
470 Bank of Scotland (Anderston branch)

——Pitt street here

468 British Linen Coy. Bank (Anderston branch)
466 Cunningham & Turnbull
464 Greenlees, Jas. shoe wareh.
462 Stewart. W. N.
458 Buchanan, James, plumber
450 Teacher, Wm. spirit merchant
448 Galbraith, W. R., dentist
444 Malcolm, Frederick J.
440 Alexander's Stores, Ltd.
436 Jenkins, T. & Co., fleshers

——Douglas street here

434 Donaldson, George
432 Paterson, C., & Co., tailors
430 Ferguson's Temperance Hotel
Caria, C., tailor
Hamilton, Peter, baker
428 M'Crea, Misses J. & H.
424 M'Glade, Chas.
422 Wylie, W. Robertson
420 Semple, Walter, jun.
418, 416 Reid & M'Gavin
410 Diamond, J., & Co.
402 Logan, T. D., grocer
400 Smith, A., newsagent
398 Irwin, J. H.
392 Royal Navy Recruiting Office

——Mains street here

382 Small, G. W., spirit mercht.
380 Stern, H.
378 Todd's Fruit Stores
376 Gordon, Robert
372 Crawford, Arch., tailor
British Legal district office
368 Crawford, T., & Co.
366 Bremner, Sons & Co.
364 James & Co.
360-362 M'Laren Alex. & Son
358 M'Queen, Donald
356 M'Lennan, F., tailor
Siddons, Thomas
Saunders & Co.
348 Herbert, Alfred, Ltd.

——West Campbell street here

344 Clydesdale Bank (Limited)
342 Lloyd's Register of British & Foreign Shipping
Taylor, A.
Baird, W. D., writer
Lang, H. M., & Co.
M'Vicar, Neil
Young's Commercial College
340 Malcolm, J. G., tailor
332 M'Laren, Wm., & Co.
Argyle Telephone Exchange
330 Fletcher, G. H., & Co.
326 Hobbies Ltd. Supply Sts.
322 United Flexible Metallic Tubing Co., Ltd.
320 Blythswood Hotel
318 Townsend, T., florist
316 Kerr, Henry
312 Commercial Bank, Ltd.
310 Russell & Co.
308 Rinaldi, L.
306 Ross, D.

——Wellington street here

292 Boyd, James, & Co.
284 Heaton, Caffin.
280 Lindsay, R.
276 M'Culloch, G., restaurant
272 Boyd, John
268 Sommerville, P., & Son
264 Harris, A.
260 Dido Umbrella Co.
256 Rinaldi, L.
252 Glasgow Dairy Co.

——Hope street here

236 Smith, W. A. C.
232 Greenlees, John
228 M'Laren, A., & Son
226 Park, Miss K.
220 M'Dougall, Miss, confectioner
216 M'Nish, A.
212 Dido Umbrella Co.
204 Sawers, Ltd.
200 Fraser, A. M.

—— Caledonian Rail. Central Stn.

190 and 188 Chrystal, Bell & Co.
186 Eden Restaurant
182 Muir & Sons, jewellers

——Union street here

178 Howell, Alfred
176 Marshall, W., ironmonger
174 Muir, G., jeweller
170 Watson, E. flesher
168 Skinner, Wm. & Son, Ltd.
164 Dickson, R. S., & Co.
160 Benson, R., Ltd.
158 Sutton's

——Mitchell street here

154 Greenlees & Sons
152 Dean, J. H.
148 Fera's Parisian Diamond Palace
146 Stewart & M'Donald
144 Scott & Co., opticians
138 Birrell, Ltd.
134 Samuel, H., watchmaker

——Buchanan street here

132 Stewart, Robert, jeweller
116, 120 Fraser, Sons, & Co.
114 Cranston, Miss
110, 112 Manfield & Sons
108 *Morrison's Court*
Sloan, D. wine merchant
Wooton Bros., & Radford
Kinnear, P. T.
Pleating and Trimming Co.
Ferguson & Rippin
Cranston's Tea Rooms, Ltd.
Campbell, Quentin, silk agent
Campbell, Walter
Cranston, Miss
106 Wright, J.
104 Rowan & Co.
102 Stuart & Co. mantle makers
100 *Argyle Arcade*
98 Galloway & Co.
96 Provan, Alex.
92 Scott, A. L., & Son.
90 Carriers' Quarters
86 Duncan, Thos., & Sons
84 Crichton, James, jeweller
82 Charles & Son, clothiers
78 M'Pherson Bros.

——Queen street here

76 Cranston's Tea Rooms, Ltd.
74 M'Lean, Archd. gold blocker
Murray & Donnelly, printers
Siddons, Thomas
Boyd, T. A., & Co.
Campbell, J. & Co., tinsmiths
72 Carswell, A. S.
68 Dow, David, & Son, jewellers
66 Coutts, W.
64 Small, H. L.
62 *Sydney Court*
Norwood, S., paper ruler
Carriers' quarters
M'Gavigan, John & Son
Reid, Jno. & Sons
Eadie, J.
Cook, William
Ferguson & Co., spirit mer.
Robertson, W., & Sons
Currie, Robert, paper ruler
Jack & Carrick, printers
Building Industries
Mitchell, A., & Co.
M'Donald, John
The Brunswick Waterproof Repairing Co.
58 Farrell, H.
52-54 Clark & Co.
50 Reis, C. L. & Co.

——Miller street here

48 Bowman's Economic stores
34 Wallace & Weir
Tytler, Wm.
Logan's mercantile restaurant
Berry, Thomas & Co.
32 Marks, E. & Co., Ltd.
26 Lockhart's cocoa rooms
24 Harris, A.
22 Crichton, John, engraver
Thoms, R., machine maker
Donnelly, James
Davidson, J. & Co.
Davidson, Arthur, valuator
Hickey, Wm. & Co.
Alexander & Co.
Lawson, John
Clacher, C. G.
Brodie, Scott, press photo.
20 Charlton, T. R.
18 Fraser, D.

——Virginia street here

12 Mann, Byars, & Co. merchts.

Argyle Street, Maryhill. 25

1 M'Dermott, F.
13 Martin, George
19 Bell, R.
23 Young, J.
31 Johnstone, James
34 Sanderson, M.
32 Goldie, J.
20 M'Hugh, J.

16 O'Brien, P.
——Argyle lane intersects
——Argyle place intersects
2 M'Intosh, Angus

Ark Lane. 5.

176 Murray, George
Mathieson, Walter
166 Morrison, Jacob
156 Muir, Mary
154 West of Scotland Laundry
152 Bartholomew, John
——Broompark drive here
148 Kerr, Miss
122 Lauder, Mrs.
120 Owen, J.
114 M'Innes, F.
108 Barr, J. M.
106 Scottish Seed Co.
——Edmund street here
60 Scott, Samuel, builder
50 Dunlop, James, joiner
——Fisher street here
32 Fox, Walter
40 Gemmell, C. M.
——M'Intosh street here
24 Fulton, David, & Co.
Osborne, Robt.

Arlington Street. 15.

9 M'Farlane, Mrs.
17 Anderson, Andrew
29 Black, Thomas
37 Gebbie, Wm.
Steel, John
Carstairs, David
41 M'Kenzie, S.
Reid, Mrs. W. L.
Renwick, W. K.
Balls, Miss
43 Jonas, Alf. C.
49 M'Farlane, Parlane
Kramrisck, Emil
Davidson, Geo.
51 Kidney, W. W.
61 Arlington Baths Club
42 Dunbar, Jas., & Co., joiners
22 King, Miss
Scott, Robt.
M'Clure, John
Wahler, Madame
Anderson, Mrs.
Macfarlane, James
16 Keith, Miss
Elder, Charles
12 M'Lachlan, John
Phillips, John
Kennedy, Gilbert
Bertram, Joseph

Armadale Street 5

3 Fotheringham, D. H.
M'Farlane, Alex.
Burnside, C. M.
5 Couper, Alex., M.D.
9 Rutherford's U. Free Church;
T. Hardie, church officer
——Roslea drive intersects
13 M'Lean, Dr. Samuel
15 Bain, M.
17 Poole, Charles
19 Bell, J.
Fitzpatrick, J.
——Finlay drive intersects.
63 Spiers, R.
69 Millar, W.
75 M'Arly, Miss
Norman, R. N.
Fraser, James
——Garthland drive here
81 Taylor, A.
Weir, Mrs. A.
85 Dunn, John
Clingan, J. G.
89 Dunbar, M.
101 Innes, Dr. George
Rankin, James
M'Naughton, H.
——Onslow drive here
109 M'Dougall, David
Hunter, W. N.
Dennistoun Established Ch.
——Golfhill drive here
——Alexandra parade here
324 Bone, Herbert
M'Alpine, W. G.
216 M'Kinlay, R.
Alexandra Par. Public School
108 Dawson, Wm.
Hunter, James
104 Walker, Sam T.
Watt, George
Paton, David
Galloway, Thos.
——Onslow drive here
——Garthland drive here
76 Anderson, Rev. A. D.
Gillies, A.
M'Fadyean, Andrew
70 Swanson, David
——Finlay drive intersects
36 Aitken, Thomas
Lumsden, Thos.
M'Cluskie, John
30 Bryce, Wm., M.D.
6 Small, John F.

Armour Street. 3.

37 Mooney, Mrs. J.
——Sydney street here
——Hill street here
75 Nelson, Jas., & Sons, Ltd.
——Hill street here
——Sydney street here
24 Holborn, A. sausage manufr.
12 Mackellar, James, & Co.
8 Thomson Bros., bakers

Arnold Ter., Halfway House.

5 Thomson & Mitchell
6 Simmons, Charles
8 Wallace, Robert
11 M'Gonagle, Mrs.

Arthur St, Off Swanston St.

Wilson, Geo. & Co. manuf.
Clyde Spinning Co.
George M. Hay & Co.
Glasgow Corporation Sewage Works

Arthur Street, Overnewton. 13

2 Wylie, Dr.

Arundel Drive. 22.

3 Geddes, Miss
Kessen, J. G.
11 Smith, Jas. C.
Dunne, S.
Wilson, G.
19 Harper, Thos.
Montgomery, W. C.
Johnston, James
27 Mitchell, J.
Peden, J. M.
35 Patterson, R.
36 Richmond, Robert
Irving, P. J.
28 Macdonald, John A.
M'Kenzie, Jas. W.
Martin, Wm. H.
Simmons, W. J.
20 Flockhart, John H.
Taylor, J.
12 Dalzell, D.
Beattie, J. R.
Scott, Peter
M'Dougall, A.
Robertson, P. S.
4 Hunter, Robert
Crookston, D. D.

Ashfield Gds., Broomhill.
SEE RANDOLPH ROAD.

Ashgrove Terrace.
SEE PAISLEY ROAD, WEST, K.P

Ashgrove Terrace, Partick.
SEE PARTICKHILL ROAD.

Ashton Gardens, Hillhead.

——Parkville road here
40 Rankin, J. N.
38 Brand, Adam
Brand, J. F.
36 Clapperton, J.
34 Dunn, Hugh M.
32 Wright, Miss
30 Sterling, John L.
28 Woodrow, A. N.
26 Galbraith, J.
24 Reid, Jas.
22 Goudie, Albert N.
20 Murray, Jas. Gemmell
18 Beedle, Mrs. Wm. Ridge-
16 Boyd, J. W.

Ashton Terrace, Hillhead.

——Parkville road here
1 Miller, T. D.
MacDonald, Mrs. A.
3 Anderson, Dr. W. K.
5 Marley, F. C.
7 Lawrie, Mrs. Thos. M.
9 Horn, W
11 Brock, Wm.
13 Gourlay, Miss
15 Stuart, Miss A. D.
17 Graham, Dr. J. Gibson
19 Chrystal, W. Y.
21 Black, N. A.
23 Crombie, Mrs.
25 MacKenzie, R. R.
27 Bennett, Mrs. A. M.
29 Sutherland, A. W., M.B., Ch.B.
31 Knox, Miss
33 Shaw, John M.
35 Henderson, Mrs. Glen
37 Coupland, Wm.
39 Carson, R.
41 Lumsden, J.
43 Duff, Dr. R. A.
45 Blair, Wm.
47 Swan, Miss
49 Scott, Miss
51 Macfarlane, W. M.
53 Hunter, Malcolm
55 Kerr, Robt. E.

Ashton Lane.

33 Brown, J.
39 Kelly, J.
44 Stevenson, Jas. B.

Athole Grdns., Kelvinside. 24.

1 M'Adam Muir, The Very Rev. P., D.D.
2 Church, W. R. M.
3 Carlton, Charles
4 Walker, R. W. T.
5 Farquhar, James T.
6 Seligmann, Chas. H.
7 Grant, A. B.
8 Young, John
9 Arthur, J. W.
10 Reid, James R.
11 Millar, Alexander G.
12 Hardie, H. D.
13 Boyd, James
14 Sloan, George
15 May, A. H.
16 Stewart, Misses
17 Mackenzie, David Jas
18 Downes, John H.
19 Melville, Thomas
20 Dixon, Mrs.
21 Thompson, J. C.
22 Hamilton, John
23 Holms, A. C.
24 Martin, W.
25 Stewart, R. R.
26 Blackwood, G. M.
27 Gemmell, J.
28 McEwan, John M.
29 Reid, Robert
30 Gossip, Rev. A. J., M.A.
31 Macrae, Jas., M.A., LL.B.
32 Hilliard, J. B.
33 Cochrane, Andw.
34 M'Callum, R.
35 Mitchell, Misses
36 Brown, Mrs. Rossie
37 Gourlay, Mrs. Robert
38 Rennie, A. D.
39 Watson, H. J.
40 Scott, S.
41 Chalmers, Hugh, D.D.
42 Henderson, J. A. F.
43 Marshall, J. Paterson

Atholl Gardens, Newlands.

SEE KILMARNOCK RD. NEWLANDS.

Athole Gardens Pl. Hillhead. 24

1 M'Master, Mrs.
Orr, Jas. M.

Athole Gardens Terrace, Kelvinside.

SEE RUTHVEN STREET.

Athole Place.

SEE BATH STREET.

Auchentorlie St., Broomhill.

1 Laird, R.
2 Sim, Wm., plumber
3 M'Phee, John
Glen, J.

Auchentoshan Terrace. 7.

3 Herd, D.
13 Kerr, H.

Auldhouse Aven., Pollokshaws

1 Loudon, Robt.
Marshall, A.
Leggat, J.
M'Glone, J.
2 Cubie, A.
Ferguson, M.
Scott, Robt.
Stevenson, Wm.
M'Cracken, Thos.
4 Allan, A.
M'Gregor, John
M'Millan, A.
M'Gregor, James, carrier
Jack, Wm.
Pollock, J.
6 M'Nab, P.
Hale, G. M.
Nicol, Jas.
Cook, A.
8 Cadman, John
Smith, Robt.
Watson, J.
Robertson, M.
Allison, J.

Avenue Road, Springburn. 6.

7 Nisbet, J.
11 Reid, Jas.
27 Co-operative dairy
——North st. intersects
63 M'Intosh, D. A. S.
75 Calderwood, Andw.
Calderwood, Wm
44 Watson, A.
——Reid st. intersects
42 Templeton, R. & J., grocers
38 Ballantyne, J., butcher
18 Kerr, Hugh H.
6 Campbell & Son
——Wellfield st. intersects
2 Laing, R. C.

Avenue Street. 3.

——Brookside street here
48 Montgomery Bros & M'Lennan, Ltd.
128 Reid Bros.
190 Progress Steel and Foundry Co., Ltd.

Avenue Park St., Maryhill.

6 Morrison, A.
Hatton, W. S.
12 Borland, P.
Blair, Jas.
19 Halley, J.
13 M'Lellan, R.

Avon Street. 20.

35 Ogilvie, A.
30 Black, Stewart, & Co.
26 Whyte, J.

Aylmer Road, Newlands.

3 Sturrock, David, Kilrenny
4 Miller, John, Kelburn
5 Anderson, John, Florisbrook
6 Ross, Kenneth, Eaglesfield

Ayr Street, Springburn.

9 Plant, J., fruiterer.
65 Dick, Wm.
Moffat, Thomas
77 Birrell, Mrs., dairy
78 Shaw, Mrs., newsagent
16 Turner, Jack

Aytoun Road, Pollokshields. 23

1 Todd, Henry, The Crescent
3 Rellie, Mrs.
5 Leslie, J. R. S., Torbeg
7 Bain, Wm. N., Collingwood
Balderston, J. M.
9 Laidlaw, D. L.
11 Davies, James M., junr.
13 Morton, Robert, Nethanbank
15 Henderson, Mrs. Jas., Kirkton
17 Thomson, J. J. Arbuckle
——St. John's road intersects
19 Adshead, Wm., Auchinfroe
21 Stewart, George, Ellaville
23 Waterston, J. K., Newmains
25 Reid, John, St. Clair
27 Smith, James, Ivy lodge
29 Lang, Gilbert, Springfield

31 M'Connachie, John, writer
33 Telfer, James, Beechmont
35 Riddell, Alex., Dungoyne
37 Paton, Mrs. Walter, Strathcairn
39 Morrice, Misses, Tullymet
41 Dunlop, Mrs. Wm., Rozelle
43 Semple, Mrs., Beltrees
45 Burns, W. B.
47 Lang, Hugh, Doune house
Lang, Mrs. Gavin
51 Eadie, Alex., Inglefield

——St. Andrew's drive intersects

53 M'Lean, Wm. M., Brooklyn
55 Massey, Alex., jr., Dunavon
57 Foster, Ed., Merchiston ho.
59 Barr, James, Ravenslea
62 Eadie, Andrew, Inverallan
60 Hunter, Chas., Grange knowe
58 Muir, Alex., Dean villa
56 M'Culloch, Wm. M., Loudon bank
54 Anderson, Mrs. A. A., Ashville
52 M'Kinlay, R. W., Ameliaville
50 Burns, Rev. James G., B.D., Whitecrook

——St. Andrew's drive intersects

44 Melville, Thomas
42 Wells, Rev. James, D.D.
40 M'Kay, A L., Ravenscraig
38 Hodge, James, Ardgarten
36 Buchanan, Walter, Clairinch

——Matilda road intersects

34 Bryson, Arch. Myross
32 Harvey, Wm. M. Enmore
30 Taylor, W. G., Magdala
28 Gordon, R., Campbellfield
26 Fleming, Mrs. R., Clermont
24 Storey, John, Carisbrooke
22 Craig, John, Haylie lodge

——St. John's road intersects

18 Wilson, Robt., Dalsalloch
14 Gordon, James, Stonebyres
12 Simpson, Alex., Eversley
10 Riddel, Miss, Elderslie
8 Gilchrist, L. H., Hampton villa

Backcauseway Street, Parkhead. 3.

22 Park & Paterson, Ltd.

Bain Street. 2.

5 Green, A.
7 Young, N.
9 Eastern Co-op. Society

——Bain square intersects.

65 Stevenson Bros.
Kennedy, John
115 General Utility Co.
119 Cameron & Sons, brushmakers
134 Baillie, Wm.
132 Forrester, Margaret
130 Fulton, David, & Co.
120 Caldwell, John, & Son
100 Hardie & Pettigrew
84 Robertson, Mrs., dairy
72 Marshall, Mrs. Wm.
68 Main, Wm.
58 Milligan, R. F.
42 Stirling, James
8 Thomson, Mrs.
2 Cook, J.

Baird Street, St. Rollox. 8.

35 Corporation Reception House
121 Prentice, Robert
150 Gonnella, John, & Co.
40 Arneil, James
32 Gemmell Bros.
28 The Glasgow Timber Exporting Co., Ltd.
20 Ryan, Chas., & Co.

Baird Street, Govan.

3 M'Lean, W. M.
7 Corbett, J.
Baillie D.
9 M'Nab, D.
11 Ross, M. A.
13 Ross, R.
15 Smith, J.
17 M'Lelland, D.
19 Bell, R.
21 M'Callum, J.
23 Boyd, J.
25 Smith, J.
29 Black, J.
31 Anderson, A.
4 Clark, A.
2 M'Allister, R.

Balfour Street, Maryhill. 25.

51 M'Donald, M.
55 Lamb, R.
61 M'Kay, D.
75 Brown, John
Yuill, J.
70 Armstrong, J.
Ritchie, Wm.
64 Telfor, Wm.
56 Dick, J.
54 Dalrymple, J.
50 Sibbald, A.

Balgray Hill, Springburn. 6

105 Collier, George

——Belmont road here

198 Mitchell, Alex.
196 Morton, Alex. F.
194 Forrester, Rev. D. M.
174 Stevenson, John E.
170 Irvine, J.

——Benmore street here

Springburn Public Park

——Victoria rd. here

140 Hamilton, Jas.
130 Walters, Rev. E.
Preston, Rev. Berry
124 Duncan, Rev. John G.
78 Campbell, Alex.

Balgray Rd., Springburn. 6.

SEE EDGEFAULD ROAD.

Balgray Ter., Springburn. 6.

2 Burt, Robert
3 Cairns, R. M.
4 Lang, William

Ballindalloch Drive.

——Alexandra Park street here

10 Hutton, D.
16 Charteris, Robt. M.
Irwin, R.
22 Pollock, Archd.
28 Paterson, R. A.
Miller, John
40 Sinclair, J. L.
Smith, A.
46 Hoyle, Jos.
Smith, H. H.

——Meadowpark street here

Ballochmyle Terrace.

SEE MONTGOMERIE STREET.

Balmano Street. 9

3 Burnside, John
5, 7 M'Call W. & Son & S.M'Call
13 Balmano Mission Hall
6 Neill, Mrs.

Balmoral Avenue, Cathcart.

2 Young, John
4 Swan, James
14 Hosie, Peter
20 M'Donald, Roderick
22 Mitchell, Wm.
30 Hitchcock, Edward
44 Matthews, Wm.
46 Bertram, H. B.
50 M'Farlane, J. C.
60 Houston, James
70 Shaws, James

Balmoral Cres., Crosshill.

SEE QUEEN'S DRIVE.

Balmoral St., Scotstoun.

Shaw & M'Innes
Rogerson Robert, & Co.

Balmore Road, Possilpark. 7

11 Belch, J.
27 Fulton, J.

Balmoral Park.

348 Glasgow Steel Roofing Co.
Possilpark Station (N.B.R.)
Gilmour, R., Parkhouse farm
Possil Station (Cal. Ry.).

——Hawthorne street

18 Lindsay, W. & Sons, plumbers
10 Panton, P.
6 Young, John, plumber
2 M'Lauchlan, G. & J.

Balshagray Ave., Partick.

3 M'Laren, Mrs.
26 Gracie, Dr. Farquhar
28 M'Coll, Wm.

30 Mollison, Jas.
32 M'Intosh, James
34 Anderson, Mrs.
36 Ferguson, W. H.
38 Stewart, Archibald
40 Green, Sir George M.
42 Robinson, Marcus
44 Blackater, Alex. F.
46 Borthwick, James D.
48 Craig, Wm.
50 Taggart, Henry R., jun.
52 Young, James
54 Robinson, Robert
56 Smellie, J.
——Park gardens, south, here
74 Warren, John A., Croftamie
76 Gilchrist, J. M., Ardnagowan
78 Meldrum, B. F. G., Rosyth
80 Rennie, M. S., Seafield
——Park gardens, north, here
84 Clunie, R., Dunimarle
88 Ward, Jas. F., Avenue House
92 Paul, Robert, Viewfield house

Balshagray Avenue Terrace.

101 Wood, J. C.
103 Ross, D. M.
105 Stewart, James
107 M'Intosh, H. J.
109 Gillis, Mrs.
111 Robertson, Jas. Ogilvie
113 Smith, R. Spencer
119 Murray, John H., M.A.
121 M'Kenzie, Wm.
127 Milne, J.
129 M'Ausland, Wm. F.
131 Erskine, J. Edmond
133 Appleby, John Richard
135 Grigg, James
——Bishop road here
141 Watson, J., Balshagray villas
143 M'Millan, Mrs. A., Balshagray villa.
145 Fetherston, Wm., Berca
147 Hannay, T. N., Mayfield
149 Wilkie, Jas., Hawthorn villa
150 Stewart, J. G., Hilda
151 Mitchell, R. W., St Catherines
153 Aitken, R., Beach cottage
155 Tully, Rev. Thos.
157 Birrell, J. S., Northfield

Baltic Street, Bridgeton. 1.

1 Birkin, T. I., & Co.
——Walkinshaw street here
——Albany street here
181 Fairbairn Free Church
Lawrie, Rev. Gilbert
201 Grant, Thomas
221 Bingham, Joseph
227 Rickarts, Mrs.
323 Burnside, M., spirit mercht.
345 M'Millan, A.
351 Anderson, David, & Coy.
St. Columba Episcopal Church
—— Springfield road here
——Garvald street here
536 Baltic Equitable Loan Co.
518 M'Crindle, John
438 Brash & Russell
430 Melville, J.
374 Thomson, J. G. & R.
300 Dalrymple, D.
254 & 258 Glas. East. Co-op. Soc
226 Newton, James
222 Smith, Mrs.
——Harvie street here
——Ruby street here
128 Pringle & Alexander
118 Wordie & Co.
104 United Wire Co., Ltd.
——Hozier street here
——Graham street here
42 Lambie & Readman
8 Martin, W. & J.

Bank Street, Port-Dundas. 8

3 Gray
61 Jacks, William, & Co.
42 Hamilton, D.
Watt, John
Bowie, W.

Bank Street, Hillhead. 24

Bothwell Terrace.

1 Gemmell, J.
3 Walton, Miss
7 Paterson, Mrs. Francis
9 Haddow, W. Martin
15 Creighton, R.
17 Braham, Sydney Y.
19 MacIntyre, J.
21 Dempsey, Patrick
23 Meikle, J.
25 Murdoch, Alex.
27 Murdoch, Dr.
43 Currie, M.
55 Johnstone, John
61 Mitchell, D.
63 M'Dougall, Robert
Brown, Wm.
54 Shaw, H. & Co.
52 Adamson, James
36 Ahmad, Aziz
Robertson, John A.
Horne, W. D.
32 Morgan, J.
M'Gregor, R.
29 Baird, J. L.
24 Ballingall, Andrew W.
20 Robb, John

Great Kelvin terrace.

18 Grant, G. M.
Buchanan, John
16 Herbert, William
14 Wilson, Mrs. John
12 Smillie, S.
10 Leitchfield, E.
6 Stewart, George

Bankhall St., Govanhill. 21.

11 Sinclair, J.
23 Clarke, James
27 M'Millan, T.
12 M'Donald, A.
8 Monach, Mary, dairy
6 Hall, Robert
2 M'Laren, J. B.
M'Whirter, J.
Govanhill Registry of Births and Deaths.

Bankier Street.

41 Dunn, Joseph

Bannatyne Avenue. 5.

9 Wilson, J.
Hendry, John S.
Barrie, Robt.
11 Miller, D.
15 M'Call, R.
M'Gregor, A.
M'Aleese, H. G.

Bardowie St., Possilpark. 7.

27 Campbell, Robt.
49 Macdonald, A. B.
85 Quigley, John, pawnbroker
91 Elder, David
160 Hamilton, A. H., & Co.
116 Possilpark bowling green
88 Weir, William, dairyman
82 Ritchie, Annie
60 Fyfe, D. S.
56 M'Lachlan, A.
54 M'Donald, A.
22 Possilpk. Established Church
2 Simpson, J.

Barfillan Drive, Craigton.

Allan, G., Dora Cottage
Wyness, J. S., Bowmont
M'Lean, J., Fairholm cot.
Drennan, A., Helenslea
Brown, R., Brightlea
Hamilton, J., Westerton
Miller, T., Ingleneuk
Milne, J., Jesamond
Lamont, Mrs., Craigielea cot.
Gibb, W., Boydston Cottage
Baptie, T., Ardenlea
Stewart, L., Willowbank Cot.
Dorman, R., Lizdale Cottage
Brown, R., Hopewell
Douglas, Robt., Thornlea cot.
Scott, J., Waverley
M'Millan, D., The Moorings
Weatherhead. J., Lilybank
Miller, D., Viola Cottage
M'Gill, J., Gateside Cottage
Fraser, J., Anchorage Cottage
Stewart, W., Auchinlone Cot.
Baillie, Mrs., Raeberry Cot.
Irvine, Wm., Iona Cottage
28 Vernall, Miss, dairy

26 Graham, David
22 Reid, J.
M'Cormick, J. A.
18 Kearney, J.
12 M'Pherson, J.
8 Johnstone, J. M.
M'Millan, A.
4 Gardner, Miss
Miller, Hy.

Barlogan Avenue.

81 Mitchell, J. C.
M'Gugan, A.
85 Young, D.
Watson, Wm.
87 Jamieson, Mrs.
Porteous, J.
89 Stewart, W.
91 Vernal, Miss

Barnwell Terrace, Govan, 2

1 Grady, R.
2 M'Farlane, P.
3 M'Coll, D.
Jack, T.
4 Brown, J.
M'Cartney, J.
5 Auld, J.
7 Vernon, T.
9 Walker, W.
Cumming, A.
10 Walker, E.
M'Donald, W
11 M'Neish, J.
12 Kincaid, S.
13 Russell, N.
14 Isdale, D.
15 Reid, W.
Munro, W.
16 Adam, W.
Weatherhead, J.
17 M'Caskill, J.
18 Thomson, R.
19 M'Leod, W.
20 Laidlaw, W.
21 Wisdom, J.
Lochhead, J.
22 Pellow, J.
Raeburn, D.
23 Bertram, J. T.
24 Russell, A.
25 Quinton, R.
26 Burr, J.
27 Peebles, G.
M'Dougall, J.
28 Frew, J.
Gilmour, W.
29 Hunter, W.
30 Fraser, R.
31 Auckland, W.
32 Simpson, G.
33 Snodgrass, J.
Thomson, J.
34 Auld, J.
Milne, A.
35 Sullivan, M.
36 Murphy, R.

Barony Street. 8.

1 Teacher, Wm.
11 Martyrs' school; J. Finlayson, head-master
26 MacRae, J.
24 Sinclair, Dugald, pawnbroker

Barr Street. 17.

7 Hawthorne, Mrs.

Barr Street, East.

4 Reid, J. J.
10 Reid, John

Barra Street, Maryhill.

1 Smith, Dr. J. D.
9 Wallace, Hopefield
11 Gemmell, M., Glenview
13 Carlyle, T., Lilian cottage
15 Wright, W. W.
22 Harris, R.
14 Scott, J.
8 Forbes, Duncan

Barrack Street. 4.

113 Carbarns, John, & Sons
123 Rossina, A.
125 Brown & Fingland, slaters
143 White, David, spirit mercht.
146 Johnstone, A.

——Wellpark street here

110 Ross, G.
100 Lamb, Thomas
98 Tricky, Francis, spirit mer.
70 Macphee, John

——Armour street here

56 M'Intosh, A.
42 Anderson, Mrs.
36 Hood, Thos., & Co.
34 St. Cuthbert's Hall
30 Hay, Colin, & Co.
6 Graham, Wm.

Barrhead Road, Pollokshaws.

Mineral Station
39 Vernal, J. & J.
Burgh Hall

——Bengal street here

Pollokshaws West Station

——Matilda street here

Pollok Academy
Afton Terrace.
1 M'Callum, A.
Finlayson, A.
Gray, William
Wilkie, Robert
2 Govan, William
Murray, William
Smith, William
3 M'Lean, Robert
Wood, Miss
Davidson, Robert
4 Jack, Gavin
Allwood, F. H.
Milne, James
Hillhouse, William
Robson, J.
Sime, A.

Barrington Drive. 15.

5 Buchanan, Mrs.
Brown, Wm.
Metcher, David Dyce
11 Nisbet, A. T.
Harrower, James
17 Stevenson, Alex.
Lindsay, Miss
Findlay, Wm. A. Q.
23 Gibb, Henry
Watson, William
M'Arthur, Miss
Gibb, Wm
Melville, T. Ashcroft
Scott, R.
Smith, James
31 Findlay, J.
33 Gunn, Dr. A. F. W.
Mann, Ellis

—— West Princes st. intersects

63 M'Inroy, H. B.
Livingstone, Jno.
77 Bain, Alex.
Thomson, Jas. A.
Rough, Misses
87 Meaten, F. F.
M'Laren, Jas. Young
95 Reid, James, dairy
98 Stuart, Mrs. Charles
90 Morgan, E. F.
Rankin, Mrs.
Anderson, George
Winning, Misses
80 Agnew, Frank H.
Ferguson, N. F.
Stevenson, Geo.
Walker, Robert
Fleming, John R.
70 Ralston, Alex.
Gray, Mrs.
Rankin, A.
M'Leod, Jas.
64 King, Wm.
32 Baird, John
Dower, R.
30 Broadway, George T.
24 Burns, Miss
M'Lucas, D.
Stewart, A. G.
Jenkins, F. H.
Tait, Alex.
18 Gribben, Jas.
M'Kim, Alex.
Fletcher, Simon
14 Walker, T.
12 Cormack, John
Wilson, James
6 Bayley, Joseph

Barrland Street.

5 M'Gregor, D.
Parker, Robert
7 Winslow, P.
11 Scott, Edward
13 Tindall, J. P.
Watson, S H.
M'Murray, J.
Mitchell, D. A.
51 Russell, T.
59 Stevenson, Robt.
——Muirhouse street intersects
87 Maben, Jas., & Co.
97 Albert Wood Turning Co.
100 Corpn. Tramways Per. Way Dept.
30-10 Kennedy Motor Co., Ltd.

Barrowfield Street. 3.

77 Fielden St. Weaving Co.
169 Morgan, Wm. & Co.
126 Barrowfield Public School; D. Gilchrist, head master

Bartholomew Street. 1.

19 Park, James
29 Mackie, Francis
39, 45 Collins, J.

Bath Lane.

31 Wallace, R.
10 Urie, John C., & Co.
145 Marshall, J.
117 Davidson, Geo., & Co.
309 M'Quarrie, T.
296 Ferguson, R.
269 Cast Iron Brazing Co.
319 Brown, George
323 Strachan, A.
325 Laing, J.
341 Weir, Allan
345 Smith, R., & Co.
347 Templeton, J.
346 Herd, Thos.
360 Thomas Currie
362 R. H. Gunn

Bath Street.

1 to 19, No. 10; 2 and 21 to Pitt St., No. 11; beyond that, 14.

3 Glasgow Pawnbroking Co.
Deane, Alex., & Co.
5 Spencer, Henry, clothier
7 Brown, A. G., & Co.
Geneva Association
Mason, George
Deacon Brodie Whisky Co.
Mercantile and General Trading Co.
Barbour, J.
M'Arthur & Farie
7A Brown & Young, plumbers
Albert Chambers
11 Leng, John, & Co., Ltd.
13 Skerry's College
Wardrop, A. W., & Co.
Divisional Office for Unemployment Insurance
Ross, Alex.
15 Cooper, Dennison, & Walkden, Ltd.
17 Wilson, Hugh, & Son
19 M'Laughlan, A., spirit mercht.
——West Nile street intersects
21 Forbes, John M., writer
Graham, J. & M. C. accounts
M'Cann, Thomas
Argyle Servants' Registry
23 M'Nab, James, printer
25 Shepherds' Hall
29 Shepherds' Friendly Society (Glasgow district)
31 Adam, Thos., & Co.
33 Bradley, George
Law, Alexander, & Co.
M'Innes, D., & Son
The County Publishing Co.
Thomson, R. C., & Co.
Walker, John
35 Nelson & Mackay, writers
Acme Servants' Registry
37 Meighan, J. & Son
The Bristol Clothing and Supply Co., Ltd.
Lipton, N.
39 Ballantine & Richardson
——Renfield street intersects.
49 King, John, & Co.
Moffat, A. D., M.D.
Metcalfe, W. & Sons
Turnbull, J. W.
Keys, James
51 Barr, Patrick, writer
Young, John, & Co.
Macfarlane & Thomson
55 Henderson, Wm., caretaker
Smith, Hugh C. & Co.
Brown, Hamilton.
M'Neil, Archd. Harvie & Young
Cameron, Archd.
Mearns, G. C.
Glasgow Patent Window Fittings Co.
Armour, P.
Whimster, J. P.
Learmouth & Co.
O'Hare, Lyons & Co.
The Govanhaugh Co.
57 M'Meeken, James, ho. factor
59 Cook, David
Hamilton, W. D., & Co.
Crawford, David, & Co.
Martin, John
Orr & Sclater
Scottish Insur. Corpation Ltd.
Sim, R. & A., clothiers
M'Nair, John
Steven, Andrew, & Son
Glasgow Leighton Art Club
61 Stelastic Tyres
63 The Dunlop Pneumatic Tyre Co., Ltd.
65 Balfour & Rintoul
Stewart, Walter, office of Glas. Convalescent Home
Lenzie.
Richardson, F. B., writer
M'Cutcheon & Clark
Swan, William
Thomson, Thomas G.
Carson, John
Livingston, Archd. & Sons
Aitken & Ramsay
Salt, Thos., & Co., Ltd.
M'Millan, John, caretaker
Viavi Co.
Currie, Donald, writer
Mactaggart, J. A., & Co.
Healy, C. J., writer
Reid, Roger A.
Walker, George B.
Turner, A. Crosbie
Fleming Bros., iron merchts.
Gillespie, Andrew, & Sons
Gray, J. Neilson, writer
Tait, T. Johnston
Begg, Wm. James
Miller & Co.
75 Milne, Jas., & Son, Ltd.
——Hope street intersects.
79 Underhill & Ritchie, Ltd.
81 White, Thomas, & Co.
83 Middleton, Geo., & Brown
89 Hunter, J. Jeffrey
Macfarlane, John
95 Chalmers, P. M'Gregor
The Shannon Ltd.
Richter & Kuttner
Twyfords, Ltd. showrooms; Thomas Graham, manager
Stevenson, J. B., & Co.
Macfarlane, Geo. Gray & Co.
Smith, W. T.
Slight & M'Kimmie
Cowan & Watson
Graham, Wm. V.
Watson, W. R.
Watson, James, & Co. Ltd.
Craig, George
Nicoll, R. I. & Co.
M'Callum, John
Levine, David, writer
Roy, John
Pitt, Samuel & Co.
Renwick, W. K.
Logan, James
Anderson, Archibald, I.M.
Logan, Wm., & Son
Cruickshanks, J. J. H.
Anderson, Robt.
Hamilton, Wm.
Anderson, Wm., & Co.
Robertson & Co.
Sinclair, G.
Smith, Matt. & Will
Galbreath & Fyfe, writers
Blyth, Wm. & Co., Ltd.
Ramsay, Alexander
Arthur, George, & Son
Logan, M'Cormack & Brown

95 Hare, J. Gordon
Walker, Andrew, Ltd.
Herman, Syd., & Co.
97 Baird Bros., surgical manufr.
101 Glasgow Dist. Mess. Co., Ld.
103 Bertram, Harry T.
Hislop, John
Lennox & MacMath
Thomson & Kerr
Wilson, D. & W.
Todd & Gordon
Campbell & Philips
Kerr, James
Marine Boiler and Tube Cleaning Co., Ltd.
Dumbartonshire (The) Laundry Co., Ltd.
Campbell, Archd. Hope, & King, Ltd.
Kings & Co.
Glasgow Advertiser and Property Circular
Graham, A., & Co.
105 Sissons Bros. & Co., Ltd.
107 Breeze, Paterson & Chapman
109 Wharrie & College
Aitken & Dunlop
111 Gaillie, Thos. H., & Co.
113 Sissons Bros. & Co., Ltd.

——Wellington street intersects

115 and 115A Meiklejohn, J. B.
119 Heatherill, James, & Co.
121 Whyte & Galloway
M'Ewan, Wm., & Co., Ltd.
Brown, G. Graham
China Inland Mission
Battersby. D. H.
Macaulay, M. W.
Stirling, Auld & Co.
129 Glasgow School Board Offices
135 Chalmers, W., & Co.

141 *Cockburn Buildings*
Lawrie, R., caretaker
Robertson, Robert
Liddell, A. G., & Co.
Scottish Christian Social Union.
Lukeman, W. J.
Stuart, W. Anderson
Clugston, Miss Bertrice
Jamieson, Robert S.
Stevenson & Robertson
Davis & Royle
Williamson, George
Finlayson, J.
Fleming, James
Gray, Miss
Elder, Chas. G.
Gund & Firle
Burgess, A. S.
143 The Commercial Bank of Scotland, Ltd.

——W. Campbell street intersects

145 Rathie Bros.

Richmond chambers.
147 Male Nurse Association
Worthington & Co., Ltd.
Osborne, W. E.
Taylor, T. Hamilton
Thomson, Robert
Rexine Leather Cloth Co.,Ltd.
Sun Life Assurance Company of Canada
Scottish School of Art Needlework
Crawford & Wilson
Carruthers, James
Maxwell, Hamilton, R.S.W.
Wallace, John, writer
Aitken & Co.
Aitken, H. W.
Bryden & Robertson, R.A.
Brindley & Foster
Caldwell, Jas.
151, 155 Govan Parish Sc. Board
159 Consett Iron Co.
Rechabites Friendly Society
Dunnachie, R. D.
163 Price, Rees, L.D.S. England
Head, Broughton L.C.
167 Kean & Wardrop, tile layers
173 Love, James Kerr, M.D.

——Mains street intersects

Athole place
179 Macintyre, Dr. John, surgeon
185 Glasgow Art Club; J. W. Robb, acting secy.
193 Douglas Temperance Hotel
195 Cockburn, Samuel, jun.
197 Douglas, J. C.
Woodburn, William D.
199, 199A Primrose & Primrose

——Douglas street intersects

Adelaide place
201 Fullarton, Dr. Robertson
203 Pirie, James
205 Stewart, J. & Co.
207 Royal Philosophical Society
Geological Society
Educational Institute
Geographical Society
209 Baptist Church; Archibald Blackwood, church officer

——Pitt street intersects

225 Sinclair, J. S.
227 Guthrie, Margaret
Latham, S. H.
235 Lambie, J.
M'Donald, J. N.
Murgatroyd, Wm.
Welsh, George
247 Renfrew, John
Morton, Robert
Forbes, Wm.
255 Streeter, W. A.

——Holland street intersects

United Free Church
281 Ferguson, Alex.
285 The Albert Hall
287 M'Lachlan, James, & Sons
311 Renfield U.F. Church

——Elmbank street intersects

King's Theatre
337 Miller, J. S.
339 Gray, Mrs.
Kennedy, Mrs. R.
341 Moffat, Dr.
345 Malloch, A.
Tannock, Andrew
351 Erskine, Dr. James, M.A.
353 Gilchrist, John N.
M'Millan, Mrs. Chas.
Leonard, M. A.
355 Forrest, Wm. Stewart, L.D.S.
357 St. Matthew's U.F. Church; Thos. Herd, church officer
365 Alexander, Mrs.
Faulds, Jas.
Reid, R. M.
Burgess, Robt.
Warren, John
371 Allison, J. T.
Cruickshanks, J.
373 Reid, Mrs. A. A.
377 Higgins, Miss M. F.
Jones, Mrs.
M'Ilwain, S.

——North street here

318 Macaulay, J. M., costumier
Connor, Jas.
316 Gilchrist, John, M.B., C.M.
306 Kennie, George
304 Runcie, D. B.
Ferris, R.
302 MacGuire, P.
300 Grant, Peter Napier, M.B., C.M.

——Newton street here

296 Agnew, R. R.
Mackay, J.
Tulloch, R. N.
Lothian, Miss
294 Currie, Robert K., M.B.
286 M'Cracken, S. W., L.D.S.
284 Galbraith, Miss
280 Rankin, Miss
Morton, Miss
M'Intosh, Oliver R.
278 M'Kay, Hugh
276 Schillberg, T.
274 Wardrop, John
Simpson, Mrs.
272 Kiep, Dr. W. H.
270 Shannon, Dr. D.
268 Muir, Mrs.
Walker, M.
Taylor, John B.
Pilchowski, F.

——Elmbank street intersects

266 Tweedley, Duncan, spirit mer
264 Perpoli, J. A.
M'Combe, James
262 Spittal, Mrs. T. P.
Black, Miss
M'Pherson, Miss

258 Forrest, Gavin
M'Crimmond, Mrs.
Davidson, Miss
256½ Blythswood Estab. Church
——Holland street intersects
256 Dunn, Samuel
254 M'Coll, Hugh
Young, Alex. W.
252 Young, Dr. Roy F.
248 Wands, Mrs.
246 Wallis, A. G.
Macleod, Henry
Smith, J.
244 O'Hear, J.
240 Congregational Church; John M'William, church officer
——Pitt street intersects

Adelaide Place

218 The Higginbotham Sick Poor Nursing Association; Miss Berwick, lady supt.
216 Paterson, O., Ltd.
214 Scotch Girls' Friendly Society Lodge
212 Charity Organization Society
Foreigners' Relief Society
Hutton & Taylor
Wright & Wylie
208 Smith, Stewart
206 Bryden, William, & Son
Stuart, John
Wareing & Halley
204 Arnot, James L.
202 Pullar, J., & Sons
——Douglas street intersects
200 City of Glasgow Friendly Soc.
196 Dalziel, Dr. T. Kennedy
194 Agnew, Joseph, dentist
190, 186 Nicol, G. S.
182 Durrant, F. G.
——Mains street intersects
178 Hossack & Co.
176 Taylor, W. & Co.
172 Pringle, J. H., surgeon
168 Stephen, Adam
Webster, Alf. A.
166 Watson, T. L.
166A Nicolson, W. B.
164 Stewart, Alex. & A.
Young, John
Hector, Cunningham
Gardner, A. V.
Thomson, Gilbert, & Ferguson
162A Miller, Daniel
162 The National Alliance House Purchase and Investment Co., Ltd.
160 Boyle, T. H.
Miller, D. H., & Co.
Sloane, Jas. F.
158A Forbes, John, plasterer
158 Neilson, W., & Co.
156 Tatlock, R. R., & Thomson
152 Bath Hotel, R. Clancy.
——West Campbell st. intersects

148 Alexandra Hotel
144A The National Window Cleaning Co.
144 Moore, S. J., M.D.
Macdougall, Norman M.
Robertson, William
Burns, Miss Louie
Skivington, H.
142 Chalmers, Wm.
140 Stanford, James, Ltd.
Dinsmore, W. H., measurer
138 Clark, Robt. M., B.Sc., &c.
Wallace & Clark
Wishart, John, accountant
Glasgow Hiring Co., Ltd.
Dun's Drug Stores, Ltd.
136 Lamberton, H.. & Co.
Anderson, P. P.
134 Baird, Thos., jun., I.A.
Docherty, J. C.
Alexander, E. Hean
Faulds, W. B. & Gibson
Gardiner, Alex.
Harrower, Peter
Cameron, Alexander
M'Geehan, Jane M.
Munro, James M.
132 Marchant, Charles
122 130 Copland & Lye
——Wellington street intersects
120 Robertson, J. M. & J. H.
116 The Premier Engraving Co.
114 The Caxton Publishing Co.
112 Walshaw, E. J.
Will, Norman
Paterson, Robt. C.
The Metalline Cement Co.
Ramsay, J. B., & Wilson
Wardlaw & Makins
Wardlaw, Chas., C.E.
Orr, F. A. Cameron
Smellie. James, measurer
Brown, John Finlay
Dunville & Co. (Limited)
Alexander & Martin
Gunn, Gilbert
Cairns, A. A.
Orr, Cameron & M'Kechnie
M'Clelland, T. & A., Distillers, Ltd.
Turner, P., & Son
Low, Hugh Alex.
The North of Scotland Entertainment, Ltd.
The West of Scotland Investment Trust, Ltd.
The North-Western Investment Trust, Ltd.
Macnair, C. J.
110 Rankin, J. Macnaughton
106 Younger, George, & Sons., Ltd.
Picken, S., & Sons
104 Campbell's Gas Engine office
102 Rutherford, Alex. N.
The National Service League
Bryden, R. Lockhart, B.L.
Sutherland, Eric A.
The Royal London Mutual Insurance Society, Ltd

102 Cherry, William
Baird, A. C. & Co.
Wilson, Richard, & Co.
Blair, Andrew
Whyte, Wm. L. N.
Wyllie, D. V., architect
M'Arthur, T. Morrison
Finklestone, L. & S.
The Kilsyth Sand Quarries
Alexander, Walter
Paterson & Scott
Love, R. A. P.
Love, J. A. A.
Wright, W. A.
Scottish Reformation Socy.
Young, Colin & Smith
Wilson, J. Newlands
Miller, Ferguson & Callender
100 Selkirk, D. B. & Co.
98 Drybrough & Co., Ltd.
Bastin, Merryfield & Crackwell
96 M'Lean & Co.
94 Ferguson Bequest Fund office
92 Scott & Brownlie
Mackinlay & Stewart
Wilson. John B.
88 Chalmers, Wm.. Ltd.
Baird, John, & James Thomson, architects
Brownhill, George
Bernard, Thos. & James, Ltd
Hunt, Thos., R.S.W.
Wallace & Allan, writers
Theosophical Society
Vegetarian (Scottish Soc.)
88A MacDonald, Alex. & Son
——Hope street intersects
86 Glasgow School of Cookery
80 Young Women's Chr. Asso.
76 Anderson, J. & R., painters
74 Walker, Fraser, & Steele
Associated Blacksmiths and Iron Workers Society
Thomson, John
Watson, Wm.
Amalgamated Society of Railway Servants
Barr, John, & Baillie
Harper, David, writer
Hodge, Simon P.
Manor Powis Coal Co., Ltd.
72 Heilbron, David, wine merch.
70 Laird, James, & Son
68 Carruthers, Wm., & Co.
Finlayson, John
Scottish Dental Depot
Virtue, H., & Co., Ltd.
Marshall, Charles, measurer
Sykes & Co.
Baird-Taylor Brothers
Webster, Jas. Gordon, writer
Adair, James
Medical Agency, Glasgow & West of Scotland
Wilson, R. B.. & Co.
Free Trade Union
Kerr, M. & A.

68 Smart, A. Wilson & Son
M'Laws, George, & Co.
Baird, John & Sons
62 Carruthers, Gemmell & M'Killop, writers
60 Almagam, Ltd.
58 Park, George
Morton, J. N., M.A.
M'Lennan, Alexander, writer
Brown, John
The National Loan Bank
Barton & Bell
West of Scotland Plate Glass Insurance Co., Ltd.
Stiell, John S., writer
Callander & Oban Rly. Offices
Crawford, Robert
Ancient Order of Foresters
Blair & Marshall, writers
56 Bar Lock Typewriter Co. Ltd

——Renfield street intersects.

46 Glasgow Corp. Tramway Office
38 Salvation Army (The) Assurance Society, Ltd.
Paterson & Service
International Correspondence Schools, Ltd.
Dixon, Walter, & Co.
Turnbull & Co.
Fairley, Alex. & Co.
Blyth, Hodge & Co.
Scott, Chas. Montgomery
National Anti-vivisection Soc.
Wilson, J., & Co.
Old "Tec" Luncheon and Tea Rooms
Scottish Band of Hope Union
Freer & Howard, Ltd.
Jack, Wm. H. & Co.
The Robertson Rapid Calculating Machine Co., Ltd.
36 Frew, James, ironmonger
30 Gray, A. & G. joiners
28 Dog and Cat Home office
Prevention of Cruelty to Animals; H. F. Lowndes secy.
Struthers, James O.
Lowndes & Renwick

——West Nile street intersects

26 Greig, J. & R.
22 Greig, J. & R.
20 Yuill's Temperance Hotel
18 Cairns, John, plumber
16 Dagg, Thos. & Sons

——East Bath lane here

12 Carson & Nicol, Ltd., printers
Swain, John, & Son, Ltd.
6, 8 Boyd, George, & Co.
4 Logan, Thomas, accountant
M'Queen, Geo., house factor
Blair, James, & Co.
Ross, M. W.
Mickel, A., & Co.
Blain's Hotel
2 Union Bank of Scotland, Ltd.

Batson Street. 21.

Victoria Public School

——Carfin street intersects

Argyle Terrace.

94 Urquhart, John
Salvation Army Quarters

——Govanhill street intersects

Cathkin View Terrace.

62 Wright, J.
Dow, W.

——Jamieson street here.

Brae Terrace.

38 Cameron, F.
34 Donald, W.
30 Lithgow, R.
24 Gray, David

——Morgan street here.

Battle Place. 22.

2 Hall, J. C., plumber
8 M'Nab, Alex., photographer

Battlefield Avenue, Langside. 2

5 Kelly, J.
9 Battlefield Billiard Rooms
15 Eldred, Geo.
Wallace, T.
25 M'Intosh, Mrs. A.
47 North, John, jun.
Jackson, R.
51 Yuill, James
101 Wellwood, R. D.
26 Wilson, W. L.
24 Buckley, D.
Parkinson, W.
22 M'Lachlan, J.
20 Strathearn, W.
18 Milne, John
14 Shankland, Mrs. C.
M'Kay, Wm.
12 Jamieson, W.
Ritchie, H. A.
Bertriss Dressmaking Co.
10 Kirsopp, Edward
King, J. H.
Forsyth, J. R.

——Craigmillar road here

8 Gibson, J.
Semple, Alex.
Hopkins, A. R.
6 Ferguson, W. B.
Douglas, John
Hastie, John
Reid, Robt. B.
4 M'Millan, J.
Gardner, N. V.
2 Barclay, R.
Dodds, R. D.

Battlefield Cres., Langside. 22

1 M'Call, M.
Horn, John H.
Stephenson, A.
5 Beatty, J.
Begbie, Thomas

Battlefield Gardens. 22.

1 Irwin, Wm.
Alexander, A.
Bruce, James
9 Drysdale, A.
Cameron, C. W.
Wallace, Robert
11 Campbell, R.
M'Beth, J.
Clark, A.
13 Walton, R. K. jun.
Johnstone, A.
15 Girgenson, Charles W.
Henderson, D.
M'Lennan, Wm.
Roy, James H.
Maxwell Wm.
19 Thursby, H.
Inglis, A.
26 Arrol, J.
Fraser, C. Campbell
Mollison, W. W.
Turnbull, D. F.
24 M'Kennell, J.
Gibbon, Edward
Jelly, A.
22 Pitt, W. R.
Brunten, P.
Graham, M.
20 Fenemore, S.
Robinson, J.
Galloway, A. P.
Wilson, Mrs. J.
18 Sanders, Wm.
16 Yulle, Wm.
Hurwich, B.
14 M'Pherson, Hume
Ritchie, Wm.
Slater, D.
12 Ritchie, J.
Hill, J. S.
Robertson, Robert Edmond
Arthur, E.
6 Speirs Wm.
Buchanan, D.

Battlefield Road. 22.

20 M'Geachie & Co.
24 Cunningham, Miss M.
Sutherland, John
28 Wallace, Alex.
34 Fraser, A.
Muir, Wm. N.
Blackwood, A.
Melville, A. B.
Inglis, Wm.
44 Fenton, D. G.

——Overdale gardens here

54 Armour, James
56 Scott, Alex.

58 M'Cheyne, R. M.
Henderson, Miss
Armour, James
——Sinclair drive here.
88 K. P. Co.-op. Soc., Ltd.
96 M'Pherson, J.
98-102 K. P. Co.-op. Soc., Ltd.
104 M'Coll, R. S.
106 Murdoch, Charles E.
108 Union Bank
——Battlefield gardens and Battlefield crescent here
114 Currie, Robert
116 Gay, James
118 Kennedy, A.
120 Adams, Wm. S.
122 Beattie, James
124 Anderson, J.
126 Gray, Daniel
130 Caskie, A. B.
140 Hunter, Robert
Bremner, F. W.
142 Williamson, J.
146 Craig, M. W.
160 Bogle, John
164 Myron, H. J.
166 Robertson, J. & M.
168 Lennox, W. M.
170 Allison, Wm.
172 Crawford, Wm.
180 Hall, John C.

Park View.

182 Murdoch, James
186 Barrie, John, jr.

Regent Crescent.

200 Gray, D.
Abernethy, W.
Murray, Miss
202 Gordon, C.
206 Ritchie, J.
Merrylees, John
208 Forsyth, Dr.
210 Mackenzie, A.
212 Willet, D.
Watson, John
Steel, H.
Young, Miss J.
214 Smith, D. L.
216 Hamilton, Mrs.
218 Downie, D.
220 M'Donald, John
226 Martin, J. & D.
234 Barclay, R.
——Battlefield avenue here
244 Martin, John
246 Black, S.
——Holmlea road here
320 M'Coll, Hugh
340 Gilmour, Miss M.

Bazaar, Candleriggs. 9.

Balderston, A., superintendent
Williams, L. & H., & Co.
Addie, E.
Carruthers, George
Crossley, D. & Sons
Anderson, T. J., & Co.
Boyd, Barrow, & Co.
Lindsay, James, & Son, Ltd.
Thomson & Mathieson
Woods, Mrs. Patrick, fruit mer.
M'Comish, M. veg. dealer
Jenkins, R. & J., veg. mer.
Donohoe, M. J. fruit broker
Martin, William, & Sons
Currie, Duncan
M'Caig, Gilchrist & Co.
Currie, James, veg. merchant
Gattens, James, Ltd.
Russell, Thos., fruit broker
Gardiner James, & Son, Ltd
Muirhead, Maxwell
Taylor, Jas.
Jenkins, R., & Co.
M'Caig & Webb

Beaconsfield Road. 24.

2 Fleming, J. B. M.
3 Kelvinside Tennis Club.

Beaton Road.

2 M'Harg, Wm.
6 Hoy, Geo.
Brand, A.
Wallace, D. M.
Linton, G. P.
Munro, H. S.
Dalziel, R. H.
8 M'Intyre, Misses
Brown, E. C.
Robertson, Arthur J.
Gatheral, Jas. C.
Gray, John
14 Stewart, W. M. M.
Fairman, Maurice
Thorburn, James
Paterson, J.
Fraser, Jas. G.
18 Dow, W. T.
——Kirkealdy road here
Clydesdale Cricket Club

Beauly Terrace, Kelvinside
SEE MONTGOMERIE STREET.

Beaumont Gate, Dowanhill.

1 Dunn, Bannatyne
M'Naughton, Wm.
Finlay, Mrs R.
Lunan, Wm.
5 Bergius, G. C.
6 Law, George G.
Swan, M.
8 Harvey, Mrs. Wm.
Young, Graham J.
10 Davis, Mrs.
11 Paterson, Mrs.
Milne, Harry C.
Steven, Jas.
Baird, Thos. H.
Murray, David
Gray, Mrs. R. H.
12 Roger, W. W. S.
13 Henderson, James B. S.
14 Babtie, J. T.
15 Challoner, R. C.
Wynd, J. S. C.
MacLeod, D., M.A.
Stewart, R. W.
16 Milne, M. B.
17 Millar, Thos.
Robinson, W.

Bedford Lane. 19.

3 Nelson, Mrs. I.
11 Smith, Mrs.

Bedford Place.
SEE RENFREW STREET.

Bedford Row. 19.

1 Cohen, Mrs.

Bedford Street. 19.

7 Boreland, T.
9 Aylmer, L., spirit merchant
13 Wilson, G.
——Surrey lane here
17 Buchanan, Alex., printer
——Apsley place here
35 Gallacher & Co.
——Abbotsford lane here
39 Davidson, J.
45 Jones, David
——Abbotsford place here
71 Beans, Mrs.
81 Cameron, D. spirit merchant
——Stirling street here
87 Cosgrove, J.
93 Nicol, R.
——Charlotte place here
106 Wells, James
104 Syme, J. hairdresser
Fyfe, Miss
Robertson, J.
98 Miller, Mrs.
94 Denny, R.
90 Crighton, J.
86 Smith, James
84 Cochrane, A.
——Coburg street here
82 Crooks, T.
80 Dickson, T.
74 Mackenzie, Miss
70 Brown, Hugh W. spirit merch.
66 Marshall, Mrs.
64 Hannan, Wm. G.
——S. Portland street here
56 Capaldi, G.
50 Sclare, J.
——Norfolk court here
42 U. F. Jewish Mission
40 Corr, Wm.
38 Pillans, Wm. clothier
30 Murray, Hugh
——Warwick street here

26 Holmes, John
18 Fitzpatrick, Miss
16 Epstien, A.
12 Mellick, A.

Bedlay Street.

66 Davidson, N. M.
148 Learmouth, J.
166 Chalmers, P.

Beech Aven., Bellahouston. 23.

Munn, W. Bellahouston villa
1 Farrell, Henry, Farellen
3 Anderson, R. Yuill, Redclyffe
5 Stevenson, J. V., Dunacre
7 Galloway, Jas. J. Beechgrove
9 Sampson, Alex. Bonington
11 Archibald, E. Fettykil
——Rowan road intersects.
13 Taitt, A. J. W Glenard
15 Sutherland, S. Arthurlie
16 Dunlop, J. A. Clifton
8 Aitken, Jas., Bellahouston farm
——Farm road here
6 Marriott, Alf. Viewfield
Bellahouston Bowling Green

Beechwood Drive, Broomhill.

1 Caskie, Dr. W. A.
5 Stewart, R. B.
7 Wark, Miss M.
9 Martin, J. H.
11 Agnew, T. R.
13 Webster, James
15 Brock. Wm.
17 MacLeroy, Rev. C. M.
18 White, Capt. J.
16 Moss, Jas.
10 M'Fadzean, A.
8 Dunlop, James
6 Dickson, T.
4 Wark, Wm. F.

Beechwood Place, Dalmarnock Road. 1.

3 Hogg, James, M.B.C.M.
5 Clark, James

Beechwood Rd., Cathcart.

11 M'Ghee, Jas. W.
14 M'Phie, Donald
10 Hunter, Charles A.
6 Smith, Wm.

Belgrave Street. 14

7 M Kellor, Miss, dairy
9 Miller, H.
13 Allan, John, engineer
29 Turnbull, A.
Dick. J.
35 Donnelly, J., spirit merchant
—— Dorset street intersects.
37 Reid, J. D.
Peterkin, Wm.
43 M'Crae, Alex.
Paton, H. S.
47 King, R.
24 Kerr, S.
10 M'Callum, J.
6 Gordon, A. S.
4 Ross Mrs.
Paterson, J.
Gray, D.

Belgrave Terrace, Hillhead. 24.

1 Sawers, George B.
2 Laidlaw, Rev. A., D.D.
3 Pollock, Dr. A. Barr
4 Neill, W. G., M.B., Ch.B.
5 Beckitt, E.
6 Ker, W. Arthur, A.M.I.C.E.
7 M'Nee, J.
M'Nee, Dr. J.

Belhaven Crescent, Kelvinside. 24.

1 MacLellan, Mrs.
2 Ferguson, Wm. Russell
3 M'Guire, Edward
4 Duckett, Arthur A.
5 Jorgenson, O. E.
6 Craig, James S.
7 Orr, P. Hunter
8 Mitchell, J. A. R.

Belhaven Ter., Kelvinside.

1 Donaldson, Charles
2 Henderson, Fred. N.
3 Smith, Wm.
4 M'Lellan, Andrew
5 Carswell, Morris, jr.
6 Walker, John A.
7 Maclellan, Mrs. Lewis
8 Matheson, Donald A.
9 Watson, Miss
10 Watson, Mrs. John
11 M'Murray, John
12 Clarke, John G.
13 Cockburn, Dr. Samuel
14 Davis, Henry
15 Beith, Mrs. Gilbert
16 Watson, T. W. M.
——Horselethill road intersects
17 Henderson, Andrew
18 Macindoe, Alexander Dunn
19 Hannan, James M.
20 Chisholm, Sir Samuel, Bart.
21 Brown, Robert
22 Brown, Nicol P.
23 Brodie, Robt.
24 Young, John E.
25 Boyd, James
27 Kay, Mrs. John R.

Bell Street. 9.

5 Fisher, Peter
9 Dow & Frame
Clark & Struthers
Holmes, A. & Co., printers
15 Wood, Mulvennan & Co.
23 Carriers' Quarters
Brown
Marshall
23 Loch
Gold, J.
27 Allison, Jas., Ltd,
29 Finay & Winton
Trosky, A., & Co.
33 Reid, A. L., dairy
37 M'Avoy, R, restaurant
39 Elders & Fyffe, Ltd.
41 I.C.P.A. Hall
43 Carriers' Quarters
Connelly
Wood
Wilson
Aitchison
——Albion street here
55 Brechin Bros., Ltd.
59 Hay Wm. C. & Co.
Glasgow Burgh Insur. Committee; W. Jones, clerk and treasurer
Shaw, A. & Coy.
Riddell, J. F.
Shaw & Kennedy, manufrs.
Macdonald, A. B.
63, 65 Robertson & M'Culloch
81 Beveridge & Steven
——Candleriggs here
88 Harris, David M
86 Sunter & Co.
82 Williams, L. & H.
78 Bazaar entrance
——Albion street here
30,34 Stewart, A. & W.
20, 2 Bow's Emporium, Ltd.

Bell Street, Calton. 2.

32 Regent place U.F. Church Mission

Bell Street, Bridgeton.

24 Dimmack, A. & R.

Bellahouston Terrace, Govan.

See Paisley Road, W.

Bellahouston Villas, Govan.

See Church Road, Clifford Street, and Paisley Road, West.

Belleisle Street, 21.

3 Morrison, W.
Proudfoot, John M.
M'Callum, A.
15 Ellis, J. T.
Glass, Mrs. Isa.
Conolley, O.
19 M'Ginn, P.
Gillespie, J.
21 Govanhill Liberal Asso.
23 Hogg, J.
25 Barclay, R.
Baird, D. W.
20 Y.W.C.A. Hall
12 Russell, Mrs.
Armour, J.

4 Moffatt, John
Johnston, J.
Anderson, A.
Wallace, W.

Bellfield Street. 4.

9 Greigg, Wm.
39 The Eastern Timber and Packing Case Co., Ltd.
49 Anderson, William
165 Stuart, John
Jukes, R.
183 Johnston, Thos.
190 Arnold, Thomas
172 Pattison, William
Harrow, Alex.
166 Greenwood, W. K.
164 Law, Miss
52 Brown, Andrew
4 M'Donald, Jos.

Bellgrove Street. 4.

5 Storrie, John
Fleming, James
Brown, John
Byrne, J. W.
7 Munro, Mrs.
Fisher, L. & D.
9 Sweeney, Mrs.
11A Speirs, R.
13 Stobo, A.
Alymer, Peter
Hall, Mrs.
Findlater, J.
M'Culloch, W.
15 Wills, J. B.
17 M'Kenzie, R.
Scott, A.
21 M'Aulay, R. & J. M.
23 M'Laren & Marshall
25 Lyall, Mrs. Jessie R.
Cameron, J. A.
M'Pherson, A. J.
Anderson, W.
27 M'Farlane, Lang & Co., bakers
37 Glas. & S. W. Rail.; James Robb, agent
39 Nelson, T. C., Ltd.
59 Strathmore Auction Co. Ltd
63 M'Donald, Fraser, & Co., Ltd.
65 M'Nicoll, P.
81 *Herald* office, branch
83 Buchanan, James
85 M'Donald, Mrs.
89 Fair, Geo.

——Duke street here

110 Trueman, E., spirit mer.
102 Scouller, Alex. W.
Campbell, John
Watson, John, grainer
100 M'Gillvray, Neil
98 Watson, Geo. Ltd., cab office
94 Gardiner, Jas.
Hamilton, Mrs.
Malloch, A.
90 Wright, J. B.
Davidson, J.
90 Winn, P.
Horn, Mrs.
M'Lachlan, N.
88A Paterson, Miss S. T.
88 Ewing, A.
Orr, James
Menzies, Wm.
M'Kinnon, A.
Smellie, W.
Whyte, A.
84 Watson, Robert, painter
80 M'Innes, H.
Hill, Jno.
M'Kenzie, Jas.
Hunter, R.
Hunter, Jno.
78 Barr, Archibald

——Reidvale street here

Bellgrove United Free church; Rev. W. T. Walker; J. Plewright, ch. officer
Bellgrove station; W. S. Aitken, stationmaster
54 Beattie Wm., baker
40 Gilchrist, Miss
38 Gilchrist, Miss
Sherridan, Mrs.
34 Carter, John D.
32 Kane, John
Hill, G.
Elliot, Mrs.
30 Murray, Jas., & Sons, clothiers
28 Pollock, M.
Flannagan, Mrs.
Fulton, Jane
26 Stobo, R. & Bathgate

——Brandon street here

Wardlaw church
16 Fleming, W. & J. S.
Thomson, M. M.
12 Begg, Thomas, house factor
10 Sievewright, Robert
Shaw, D.
M'Dougall, Mrs.
8 Carlton, Charles, & Son.
Purdie, Miss
Galbraith, P.
Gray, A, writer
2 Lang, Jas., surgeon

Bellshaugh road, Kelvinside 24

5 Jones, C. G.
7 M'Donald, A. B.
9 Dunlop, I. A. L.
11 Prosser, H.

Bellwood Street.

4 Elliott, Geo. F.
Dykes, Wm.
14 Hamilton, W. C.
M'Laren, D. T.
Maltman, Jas. Miller
20 Morrison, Alex.
22 Connell, J. S., F.R.W.S.
Campbell, Thos.
Morrison, A.
28 M'Kay, C.
Rough, David
34 Winchester, Wm.
36 Buchanan, W. K.
Wilson, Edward E.
42 Duncanson, M.
Hollywood, D. G.
67 Hamilton, J. R.
63 Butler, F.
59 M'Cracken, Sam.
55 Temple, G. A.
51 Bone, J. A.
47 Stevenson, Thos. G.
41 Meyer, Earnest
35 Span, B.
23 Barclay, R. M.
Fairley, T.
Donald, Robert
17 Love, Hugh
3 Crawford, Reg.
Crawford, T.
Stirling, R. M'B.

Belmar Terrace, Pollokshields

SEE SHIELDS ROAD

Belmont Crescent, Hillhead. 24

1 M'Culloch, Miss
Crichton, C. F.
2 Spence, Miss
Greig, Miss
3 Glen, Alex.
4 Russell, Robert
5 M'Gowan, Mrs. Agnes A.
7 Whyte, James
8 Stevenson, Hugh F.
9 Service, Jas. B.
11 Alexander, R. F.
12 Scott, J. C.
13 Smith, Sir W. A.
14 Tainsh, Rev. John
15 Bissett, Wm.
16 Auld, R. Ross
17 Brown, James
18 Bell, Miss
19 Oatts, W. M.
20 Fraser, Rev. J.

Belmont Gardens.

SEE BELMONT STREET.

Belmont Road, Springburn.

Reid, H.

Belmont Street, Hillhead. 24.

Belmont Terrace.

1 Anderson, Thos.
M'Donald, Mrs.
5 Henderson, Mrs.
Anderson, Mrs.
9 Cowie, Mrs. E.
Hamilton, Mrs. A. F.

——Belmont crescent here

21 Hatrick, Mrs. Robt.
23 Cartmell, J. M.
Fraser, Norman
Clark, Mrs. Wm.

23 Hay, J. B.
Bell, Mrs.
Shearer, Miss
25 Downie, John
Buchanan, John
Aitken, Mrs. James A.

Belmont Gardens.

56 Walker, James
54 Cochrane, Wm.
48 Campbell, Dr. A. T.
46 Berstecher, Ernest
44 M'Caig, Robert B.
42 Harris, A.
38 Thomson, Dr. Percy J.
36 Greig, Mrs. Andrew
34 Begg, Wm.
32 Paton, James F.
30 Mowat, Daniel Gunn
28 Sharp, Mrs.
26 Rutherfurd, John
24 Orr, John
——Colebrooke place here
22 Fisher, J. E.
20 Whitson, Arthur
18 Milligan, Mrs. James
16 Logan, Mrs James
14 Watson, Misses
Watson, Miss A. M.
12 Ritchie, Dr. John, M.B.C.M.
10 Pirie, R. H.
8 Jeffrey, Claude W.
6 Radonicich, E.
4 Thomson, A. C.
2 Foulds, W. H.
Gentles, Thos.
Bost, Charles de L.

Brentwood Terrace.

Bengal Street, Pollokshaws.

12 Yates, Wm.
Sir John Maxwell School
——Orchard place
4 Graham, James
2 Pollok, John

Bentinck Street. 15.

5 Coats, Mrs.
17 Paterson, Robert
23 Craig, Miss
Gray, Wm. A.
Bain, Robert M.
29 Morrison, Mrs. J.
Ralston, R. W.
37 Kennedy, John
Muir, John
Shand, Miss J.
45 Downie, Robert
53 Taylor, Mrs. James
Prentice, Mrs. J.
M'Dougall, Miss
M'Call, P. D.

Kelvingrove Terrace, 56 to 34.

56 Muir, Hugh
Hunter, Thos. M.
50 Kinnis, James
46 Stewart, Mrs. Robert
Morton, John
44 Forsyth, Moses
36 Stewart, Wm.
M'Lellan, Rev. Malcolm
Black, John
Watson, T. D.
Howarth, George F.

Benview Street.

1 Andreuicci, A.
13 Boyd, J.
17 Ratcliffe, W.
25 Scott, G.
29 Fraser, A.
33 Rodgers, D. B.
Dick, R.
49 Stewart, D.
57 Hepburn, D.
M'Nee, J.

Berkeley Street. 14.

23 to 41 St. Andrew's Halls
——Granville street, W. here
——Berkeley terrace here
65 Lorne Temperance Hotel.
——Elderslie street here
97 Wylie & Lochhead, Ltd.
119-125 Western Motor Co. (garage.)
129 Paterson, D.
133 Miller, Wm.
139 M'Rae, J.
Nicholson, A.
Hodgart, John
Stewart, J. S.
Campbell, J.
——Breadalbane street here
153 Alexander, L., grocer
155 Kirk, A. F.
Davie, James
Carruthers, D.
163 Brack, A.
169 Fraser, Wm.
Mackintosh, Miss
Cook, Mrs.
175 Soutar, J. B.
——Claremont street interseets.
219 M'Donald, L. C.
Munro, H.
223 Gavin, Wm.
Michie, George
Jamieson, J.
229 Craig, J. Y.
231 Anderson, J.
233 Gavin, W.
235 Fraser, J.
237 Meikle & Ross
240 Gilbert, S.
238 Robertson, Miss E.
Rankin, N.
Smith, R.
234 Croll, Miss
M'Diarmid, Mrs.
226 Mowat, J. F.
224 M'Farlane, Isabella
220 M'Kay, D., & Sons
218 M'Kinnon, laundry
210 M'Dougall, John
M'Kinnon, Miss
204 M'Rae, Mrs.
198 M'Millan, J.
M'Ready, Mrs.
192 Hanlon, N.
Sloan, D.
186 Barron, J.
180 Mathieson, C.
Young, Miss
Kennedy, A.
——Claremont street intersects.
174 Glasgow Eye Infirmary
170 Archibald, J. H.
160 Hector & Inglis
152 M'Leod, N.
Beveridge, Mrs., cook
Ogilvie, J.
Mill, Wm.
144 Watt, J. G., gardener
Mackay, K.
M'Kinnon, Miss F.
Nicholson, Peter
Auld, B.
138 1st L.A.V. Drill Hall
134 Bennett, J. B., & Sons
130 M'Cready, H.
Walker, W. E.
Gallacher, Neil
Henderson, Miss
Gilchrist, D.
128 Golder, Mrs. M., dairy
126 M'Kenzie, J., tailor
122 Wood, Wm. B.
Thomson, Miss M.
Fraser, Wm.
Rowan, Robert
Johnston, A.
Brown, J.
Macfarlane, J. G.
114 Galbraith, Thos.
Black, John
M'Gbie, Geo.
Wright, Mrs.
Golder, Mrs. M.
Black, Miss Mary M.
Fairley, C.
104 Hosea, Geo., coal merchant
Clephan, Thomas
Smith, Wm.
Hutchison, John S.
Greig, Mrs. Wm.
Robertson, D.
M'Kenzie, R.
Drysdale, Miss
——Elderslie street intersects.
78 The Kildust Coy.
Crosbie Coal Coy.
——Berkeley terrace here
——Granville street intersects
40 Lunan, L.
38 Allan, Mrs.
Stewart, Mrs. J.
Collins, W.
Tonner, Wm.
36 Primrose, Dr. Wm.

34 Berkeley street U.F. Church
Smeaton, P. W., church officer
20 M'Farlane, Bros.
18 Robertson, J. & Co.
16 Macfarlane (Glasgow), Ltd.
8 Glasgow Homœopathic Disp.

Berkeley Terrace. 14.

2 Williamson, Mrs. R.
Rae, William
Crow, Thomas
Stewart, Miss
3 Home, W.
4 Buchanan, Robt. E.
5 Stevenson, C. M'D.
6 Middleton, Mrs.
7 Smellie, Geo.
8 Bryce, D., & Son
9 Adams, Dr. Thos.
10 M'Harg, Mrs.
12 Baird, Thomas, jun.
13 Buchanan, Prof. A. M.
14 Dunlop, Dr. John
15 Fleck, John
16 Chalmers, D.
17 Dickie, Dr. D.
18 Langlands, Mrs. Jas. S.
O'Neil, D.
Smith, W.
Donald, Thos.
22 Dunlop, Dr. David, dentist
23 Ferguson, Peter
24 Miller, M'Kenzie, & Co.
25 Kidd, J. Adam
26 M'Naughton, Mrs. J.
27 Paterson, Dr. John
28 Leslie, Jas., & Son
29 Glasgow Society of Musicians
Mason, Mrs.
30 Masonic Lodge Kilwinning No. 4
31 Stocker, Rev. S. Wilcox
32 Davidson, Miss, milliner
Carlow, Margaret, costumier
33 Dickson, James
34 Young, Dr. Archd., M.B. C.M.
35 Francis & Co.
36 Coyle, R. R., M.B.
37 Erskine, Henry
Maclaren, Mrs.
Davidson, H.
Soutar, J. C.

Berlin Place.

SEE SHIELDS ROAD AND MELVILLE STREET, POLLOKSHIELDS.

Berlin Terrace.

SEE LEVEN STREET, POLLOKSHIELDS.

Bernard Street. 1.

——Marquis street here
101 M'Donald, R.
145 M'Phee, John, spirit mercht.
——Preston street here
185 Bethany Hall
Bernard street Congregational Church.
213 Burnside, Matthew
244 Broomward Weaving Co., Ltd.
——Boden street here
138 Huntly, Andrew, grocer
134 Ferrie, Richard, butcher
114 Hill, J.
92 Carmichael, Neil,
——Marquis street here
90 Stewart, Robert, grocer
74 Warren, Mrs. newsagent
62 Henderson, Robert

Berryknowe Road, Cardonald, Govan.

1 Mellis, Wm.
3 Burgess, J C.
5 Bannatyne, J.
7 M'Clymont, A.
9 Paterson, Jas.
11 Ferguson, D.
13 Purdie, Alex.
15 M'Cormick, Alex.
17 Kellock, J. R.
19 Campbell, R. J.
21 Ramage, J.
23 M'Adam, Wm.

Bilbao Street. 18.

3, 9 Wolseley St. Pub. School
31 Stevenson & Co.
87 Macmillan & Munro
M'Lachlan & Co., ice manfrs.
30 Thomson, J.

Bilsland Drive, Maryhill.

3 M'Tear, J.
Hunter, J.
13 M'Meekin, J.
16 Forrester, A.

Bilsland Drive, Possilpark. 25

Ruchill Park
Graham, John
490 Reid, H.
492 M'Keachnie, R.
500 M'Kenzie, H.
502 Brownlie, Alex.
506 Meikle, John
520 Ruchill Fever Hospital
Prentice, John
554 Dunlop, Robert
562 Steele, Jas.
568 Affleck, Jas.
746 Easton, J.
Ruchill Sanitary Washhouses
748 Mudie, J.
768 Clarkson, Jas.
449 Nisbet, J.
G. N. W. Golf Club
Carslisle, Jas. Craig
——Mayfield street here
295 Foulersham, D.
265 Rae, J.
257 Boyd, D.
Adams, Charles

Binnie Place. 2.

9 Morrison, Robert
Drummond, John
Martin, Wm.
Dalglish, Wm.
Glasgow Green Caledonian Railway Station
19 Bouik, Alex.
21 Hoy, Andrew
10 Hendry, James
M'Kail, Dr. David
4 Walker, Malcolm M.

Birkenshaw Street.

10 Thomson, David
28 Merrilees, J. S.
36 Ingles, P.
48 Stewart, James

Birnam Road.

Wilson, Wm., & Co.

Birnam Terrace, Crosshill.

SEE MAYBANK STREET.

Birnam Terrace, Govan.

SEE CRAIGTON ROAD.

Bishop's Road, Victoria Park, Partick.

35 Macdiarmid, D.
37 Landell, T. F.
39 Gray, Mrs. John
45 Balfour, T. A. G.
60 Morris, T. R.
56 Douglas, George, Manhauset
54 Wright, James
52 M'Allister, J., Ellian
38 Macintosh, J., Oakdene
36 Rennie, J. D., Ingleside
34 Muir, J., Lowtherlea
32 Thomson, G. E., Hatherley
30 Pryde, Rev. Robert

Bishop Street, Anderston. 14.

3, 5 Bennett, J. L.
9 Brown, Robt., marine store
11-19 Forrest & Son
21 Cook, D.
25 Mitchell, A., & Co., Ltd.
41 Halliday & Co.
43-47 Forsyth, J. D.
49 M'Donald, C. & R., & Gillies
51 Allison, James
——Bishop court here
61 Walker, James
Dewar Bros., garage
Bishop St. Hemming Co.
M'Leod, F. H., & Sons
Bone, David, & Co.
Thorneycroft, J. J., & Co., Ltd.
Dingley, G.

61 Drummond, Wm. C.
Deans, James S.
Glass Supply Co.
75 Muir & Weir
103 MacGregor & Co.
105 Cast Iron Brazing Co.
115 Robertson, Robert
117 Shanley, Patrick
131 Train & M'Intyre
100 Miller, A. J.
96 M'Allister, E.
92 Galt, George
Berrie, R. & Co.
Pickering & Inglis
80, 84 Mann, G., & Co.
68 Downie & Co.
Richmond, John & Co. stores
60-66 Morrison, R., & Co.
50 Bishop Street Public School; John Gray, janitor
18 Yodaiken, S., waste rub. mer.
10-14 Bonham, Scott & Co.
6 M'Phee, James P.

Bishop Street, Port-Dundas. 8.

71 Baird, John, glass merchant
91 Steven, J. R.
97 Gray, Thomas, & Co.
103-105 Rowley & Dick
107 Leggat Bros.
137 Guthrie, J. B.
136 Ferguson, John, & Co.
Ferguson, Shaw & Sons
116, 118 Neilson & Co.
66 Port-Dundas pottery

Black Street. 8.

70 Cox & M'Kenzie
44-54 Watson, John, & Co.
22 Barony Institute
20 Shaw, James & Son
18 Brogan, James, & Son

Blackburn Street. G.

3, 5, 7, 9 Neilson, Richard, & Co.
7 M'Lachlan, Wm.
35 Burns, Wm.
45 Robertson, R. H.
Munachen, Peter
——Craigiehall street intersects
67 M'Millan, T.
142 Small, Patrick
Govan Loan Co.
132 Lochrane, F.
106 Black, M'D. A.
54 Lindsay, J.
——Craigiehall street intersects

Blackfaulds Place.

56 Fraser, Andrew
16 Steel, Coulson & Co., Ltd.
12 Hannay, T. N. & D.
10 Tyre, D. M.

Blackie St., Overnewton. 13.

15 May, Mrs.
17 M'Callum, Mrs.
16 Muir, Mrs. J.
10 Cameron, A.
6 Loan Office

Blairbeth Dr., Mount Florida.

5 Baird, H.
7 Monteith, P.
9 Jackson, Wm.
11 Law, John
13 Johnstone, James
15 Campbell, John
17 Fulton, Rev. J. W.
——Kinmount avenue intersects
23 Bayne, H.
25 Cleland, J.
31 Gaze, S. F.
33 Marshall, P.
20 Wylie, J.
16 Turner, A. R.
14 Thom, Wm. G.
12 Robertson, J.
10 Bowman, J.
8 Laughton, J.
6 Forrest, Wm.
4 Lamb, Mrs. J.

Blantyre Street. 13.

40 Lochridge, Jas.
34 Dick, John
30 Fraser, J.
26 Cumming, W. S.
Baillie, J.
20 Cooper, M.
16 Walker, A.
Donald, John
M'Allister, D.
12 Johnstone, Wm.
M'Ewan, A.
6 Currie, Wm.

Blenheim Drive (Crow Road, Partick).

3 Edwards, S. J.
Ogilvie, Alex.
5 Barbour, Miss
Reid, Matthew
7 Glendinning, John
28 Bell, Rev. Jas.
26 West, Geo. P.
24 Grimstone, Wm. F.
22 Lawson, R.
20 Thomson, A. M.
18 Tomlinson, Robt.
14 Geddes, Mrs.

Blenheim Street (off Springburn Road). 6.

3 Morton, Alex. F. & Son

Bloomfield Terrace, Govan.

1 Cumming, Dr., Bloomvale lod.
3 Graham, Rev. W. B.
5 Duncanson, J.
7 Gray, A.
9 Murray, W.

Bluevale Street. 4.

19 M'Coll, Bella
21 Watson, A.
27 Robertson, R.
35 Ferguson, Andrew
49 Steel & Co.
65 and 69 Brown, Fraser & Co.
83 Rodgers, P. M.
90 Scott, Peter
86 Parker, James, builder
76 Roy, Wm. M.R.C.V.S.
74 Drysdale, John
68 Corbet, R., & Sons
42 Rankin, John
6 Eastern Co-operative Dairy

Blythswood Drive. 15.

1 Robertson, Alfred
Thomson, Jas.
M'Lean, D.
Blyth, V. J.
3 Wilson, Thos.
5 Crichton, Mrs.
Miller, Mrs. Wm.
Aitchison, James
Stark, J. H.
Kelly, James
Love, W. H.
9 Wallace, Miss A.
Duncan, Allan
Robertson, Mrs
Leitch, Mrs
11 Somers, David
Pasquir, Mlle.
White, Charles M.
13 M'Lean, Peter
Gillespie, John
Forrest, Donald
Steven, Mrs.
Cunningham, Wm.
15 Moore, Joseph
19 Stephen, Mrs.
Robertson, R. F.
Keane, J.
Angless, Edwin
21 Trundle, E. S.
23 Doddrell, Mrs.
Brown, M.
Geddes, T.
27 Cameron, John
Craig, John
Saunders, J. L.
Richard, H.
29 M'Kenzie, R. K., C.A.
31 Buchanan, John
Mackay, Donald
Wilson, Thos.
Thomas, Henry
Clegg, H. H.

31 Groundwater, J. M.
Manson, James
Bryan, Miss
35 Clark, George A.
Gray, W. J.
Lamb, P.
Watson, Wm. J.
36 Brown, George
Hutchison, Robert
Hay, Mrs.
Johnstone, Miss
Watson, Thomas
M'Donald, P.
34 Robertson, W. B.
Rose, S. M.
Duncan, Mrs. A.
30 Edgar, S. B. C.
Harrison, John H., M.A.
Alexander, James
26 Laing, Misses
M'Onie, John, jr.
22 Henderson, Mrs.
18 Maclachlan, Archibald
Meyer, B.
16 Horn, Robert
Douglas, D.
Gordon, Mrs. B.
M'Intosh, D.
Donaldson, John
12 M'Intosh, Wm.
Menzies, C. R.
Hamilton, Mrs.
Pearce, John
10 Mowat, John
6 Buchanan, A. J.
Montgomery, Hugh
Anderson, James S.
4 Anderson, David
2 Brown, John
Rankin, W. F.
Robertson, Wm.
Wright, R. H.
Bell, Mrs.

Blythswood Square. 11.

1 Central Nursing Home
Calderhead & Lindsay, Misses
2 Spiers, George
3 Carmont, James H., writer
Brandao, A. S. P.
4 Sylvains, dressmaker
Anderson, J. B.
5 Lady Artists' Club.
6 Agricultural College (The West of Scotland)
M'Cowatt, Andrew, janitor
8 Reid, Miss A. D.
9 Adair, Admiral
10 Ross, L. H.
Whyte, Thomas
Bennett & Rutherford
Campbell, Reid & Wingate
11 The Scottish Automobile Club
12 Maylard, A. Ernest, B.S.
13 Speirs, Ltd.
14 Ballantyne, Thomas
Crouch, Hogg & Easton
Burroughes & Watts, Ltd.
15 Halket, Thos. & Son
Miller, Jas., A.R.S.A., architect
16 Stewart & Paterson
Binnie & Murray
Carson, N. B.
Northern Chemical Co., Ltd.
Scottish Guild of Handicraft, Ltd.
Whiteflame Fire Co.
17 Babtie, Shaw & Morton
Nayna, Jean Esitral
Sheldon School of Business Science
18 Regent's Nursing Home—Margaret C. Brown
19A Martin, J. G.
19 Strain, W. W., writer
Walker & Nisbet, writers
Miller, A. L. & Sons
Boyes & Fergusson, writers
Ferguson & Semple
20 Cowie Brothers & Co.
21 Connal, William
22 Fergus, Freeland, M.D.
23 Russell, Miss, dressmaker
24 Swanson, St. Clair, & Manson
Mackay, J. Lindsay
M'Farlane, J. Turner
25 Parry, R. H., surgeon
26 Kelly, A. Brown, M.D.
27 Bannerman, Mrs. David

Boden Street, Bridgeton. 1.

3 Boden St. Pawnbroking Co.
O'Brien, J. A.
41 Burnside, Mathew
——Bernard street here
101 Couper, A., & Co.
131 M'Nab, A., & Co., Ltd.
Hollins, Wm. C. Co., Ltd.
128 Wilkie, Gavin
108 Caldwell, Hamilton, & Sons
60 Grosvenor, F.
12 London Road East United Free Church
10 Downie, David

Bogton Ave., Cathcart.

1 Noble, Thomas
2 Miller, Hugh
5 Gordon, John
6 M'Quarrie, Daniel
8 Moodie, John, Duntaynish
13 Moyes, Wm.
23 M'Lachlan, John, Kai-Oro
30 Strang, John T.

Boleyn Road.

4 Struthers, J. A.
Gibson, G. H.
Morgan, C. C.
6 Russell, George

Bolton Drive. 22.

1 Robertson, painter
3 Finney Thomas
Brownlie, G.
3 Abercromby, R. C.
Walker, Andrew
7 M'Kinnon, Neil, plumber
11 Christie, Wm.
Kerr, Wm.
17 Pasfield, J. S.
Thomson, J.
Armstrong, J.
Goldie, H. M.
23 Hardie, T.
Pairman, T. L.
Auld, Alex.
29 Paterson, Peter
Smith, C.
Herbert, Gilbert
——Clincart road here
43 Brown, Hugh
MacDuff, Andrew
59 Wilson, T.
67 M'Killop, D. S.
75 Hunter, J.
103 Fozzard, A. E.
Bannerman, S.
Dick, M. C.
105 MacCowan, D.
60 Allan, R. Y.
52 Knox, James
Foulis, H.
44 Prentice, G. R.
——Clincart road here
24 Melville, D.
Monahan, J.
Sherrie, J.
Lorimer, F.
18 Maxwell, J.
Martin, Mrs.
12 Cowden, Thos.
Gibb, T.
Kerr, Angus

Bordon Road.

4 Marshall, Thomas
Tannock, James, Ballochgoy

Bothwell Circus. 14.

Now Bothwell Street.

Bothwell Lane. 12

4 Godfrey, N., & Co.

Bothwell Street.
North side, 11. South side, 12.

3 M'Gown, J. & E., stationers
5 Agnew's
7 M'Kendrick, A. & M.
9 Mathison, John

Entresol and First Floor.

11 Love, John & Co.
Hood Haggie, Co., Ltd.
Estler Bros.
M'Corquodale, D.

Second Floor.

Petersen, Honeyman, & Co.
Doddrell Brothers
Dunn, George

11 Kennox Coal Co.
Pearson, Thos.
Blackley Brothers
M'Dermott, J. B.
Hewens, E., & Co.
Crichton & Stevenson
M'Kenzie, J. D.
Howard (The) Pneumatic Eng. Co.
M'Harg, J. B.
Cruickshank, F.
M'Murtrie, John

Third Floor.

Dobie, W. A.
Miller, David
Henderson, John
M'Gregor & Thorburn
Browne & Watson
Miller, Thos.
Lawrie, A. S.
Greenlaw, H. T. & Co.
Millar & Allan, Ltd.
Dunlop, David
Stewart & Murison
Neil, J. & J.
Ewing, W.
Smith, Fred W.
Stirling, Wm.
M'Closkey, James
Baird & Stevenson, Ltd.
Hardie, J., & Co.

Fourth Floor.

Finlay, Wm., jun.
Baillie, James, hop merchant.
Cresswell Asbestos Co.
Dunlop, James
Gibson, E. M.
Paterson, A. H. Co.
Ebeling Crook Co.
Fyfe & M'Grouther
Drysdale, R. S.
M'Gillivary, J. A.
Collard, Parsons Co.
Potter, A., & Coy.
Smith, Major & Steven
Craig, James D.
The Economic Typewriting Co.
Mills, Geo. & Co., Ltd.
Watson & Co., Ltd.

13 Wilson, John, & Sons
15 Commer. Bank of Scot., Lim., John Dodds, agent
17 Speirs, Moses, & Sons
21 Maclay & M'Intyre
Dunn, J. & Stephen, Ltd.
Clark & Service
Carriden Coal Co.
Hamilton, T. M.
Moir, George
Allan, J. & A.
Strone Colliery Co.
Young, J. & R. & Co.
Wiseman, Thomas, & Co.
Nimmo, James, & Co., Ltd.
23 M'Kay, A. & Co.
25 Allan Bros. & Co. U.K. Ltd.
Allan (The) Line

——Wellington street intersects

33 Conservative Club; G. H. Rose, secretary
41 Hopkinson, J. & Co., Ltd.
45 Lowcock, Percy
Gardner Oil & Gas Engine
53 *Mercantile chambers*

Ground Floor.

Barr, Thomas, Ltd.
Vannan, A. & R., Ltd.
Wakefield, C. C., & Co.
Polack Tyre and Rubber Co.

First Floor.

British Dyewood Co., Ltd.
Woodilee and Craigrigg Coal Co.
North British (Diesel) Engine Works, Ltd.
Bigge, D. Selby, & Co.
Houlder Bros., Turnbull & Co. Ltd.
Brownlie, Bauchop & Co.
Gibson, Jas. & Co.

Second Floor.

Davidson & Co., Ltd.
Mackill, Robert, & Co.
Crawford & Co.
Clyde Valley Electric Power Coy.

Third Floor.

The Linen Thread Co. Ltd.
Frank & Bryce

Fourth Floor.

Mine Owners' Association.
Sloan, Wm. & Co.
Bristol, Cardiff, Swansea and Newport Packet Office
Johnstone, Joseph, & Boath
Mackenzie & Brown

Fifth Floor.

Watson, G. L., & Co.
Endemann & Co.
Gaff, John & Co.
Crawford, And. Barr & Co.
Wallace & Co.
Easton & Co.

Sixth Floor.

Govan, Arthur A
Wilkie, Daniel, & Son
Colvil & Hendry
Gillespie, J. Gaff
Murray, John & Charles
Knox, Alexander, & Robb
Pattison, J. & Co.
Smith & Service
Donald, W. M.
Munro, Alex., & Co.

Seventh Floor.

Charlesworth Peebles & Co.
Legertwood, Wm., caretaker

57 Dobbie, M'Innes, Ltd.
M'Gregor, D., & Co., Ltd.
67 Spencer, Moulton & Co., Ltd.
69 Hunter & Sangster
75 Cairntable Gas Coal Co., Ld.
Wilson & Clyde Coal Co., Ltd.
Wilson, Sir John, Bart.
Smith, George, & Sons
Barr, Thos. & Co.
Barr & Higgins
Clarkson, John
Mackeggie, Jas. A.
Ellerman, Harrison, Ltd.
Warden & Bell
Smith, G. & R. W.
Wilson, Wm.
79 National Bank of Scot., Ltd.

——W. Campbell st. intersects

85 Norval & Sons
87 Halley, Joseph
89 Donald, D. B., & Coy.
91, 93 Scott & Rae
95 Wardrop, James, stationer
97 Miller, A. B., & Co.
99 Cuthbertson, J. D., & Co.
101 Tulloch & Christie
103 Slingsby, H. C., truckmaker
105 Still, W. A.
107 M'Innes & Smith
109 Stevenson & Co.
111 Scottish Vacuum Cleaning Co.

——Mains street intersects

119 Brown, Mary W.
123 M'Kerrow, J., & Son
125 Bews, A. B.
159 Hutcheson & M'Cathie
161 Smith, H. & Co.
165 Caledonia Tyre Co.
167 Waterson & Co.
Goodwin&M'Nicol,shopfitters

——Douglas street intersects

171 Woolley, G. & A.
187 Benson, Jas., glass stainer
193 Neil, J. S.
195 Stirratt, T. C., plumber
201, 199 Stirrat, James, & Co.

——Pitt street intersects

205 Currie & Co., Ltd.
Ross, A. M., & Sons
211 Elsworth, John, & Sons, Ltd.
Lanston Monotype Corporation, Ltd.
215 Furnival & Co., Ltd.
217 Currie & Co., Ltd.
219, 225 M'Laughlan, A., & Co.
229 Pickering & Inglis
222 Dickie's garage
218 Brash & Co.
216 Young, J. H., & Co.
212 Donald & Donald
208 Kimball & Morton
202 Anderson, James S.
178, 164 Maclure, Macdonald & Co.
160A Martyn, H. H., & Co.
160 M'Nair & Co.

158 Duncan, Geo., & Co.
154 Shaw, D. M., & Co.
150 Lindsay & Baxter
148 Whyte, A. C., & Co.
146 Glasgow Billposting Co., Ltd.
144 Murray, Alex., joiner
140 M'Callum, D., mason

——Douglas street intersects

136 Anderson & Munro, Ltd.
134 Stewart, Alexander
Gibson, John
Gibson, S.
132 Robertson, Thomas, & Co.
130 Murray, Miss E.
128 Mabon, Alex., & Sons
126 Reformers' Book Stall
124 Philips, M.
M'Dougall, R. A.
Walkinshaw, Geo.
118 to 122 Young, Wm. & Sons
116 Caldwell, C., painter
114 Carlaw, W.
Blue, A. P.
Scott, W. H., dentist
M'Arthur, J.
112 Gibson, John, carver & gilder
110 Boyle, Robt., & Son, inventors
108 Scot. Window Cleaning Co. Ltd.
106 Allison, John, & Co.
104 Muirhead, Mrs.
M'Millan, H.
102 Kinloch, John, & Sons

——Mains street intersects

100 Y.M.C.A. Club
Hewitt, J. C.
70 Christian Institute;
J. Weir, janitor
Glasgow United Young Men's Christian Association
Glasgow Foundry Boys' Religious Society
Sabbath School Union
The Patcheries
Boyd, Rev. T. H.
Overseas Welcome
64 Bible Training Institute
Glasgow United Evangelistic Association
Mizpah Band

——West Campbell st. intersects

58 Donaldson Bros., Ltd.
Singer Sewing Machine Co. Ltd.
50-52 Central Agency
Coats, J. & P.
48 M'Naughton & Gowanlock
42 The Bayer Co., Ltd.
38 Doulton & Co.
36 Clydesdale Bank, Ltd.

——Wellington street intersects

32-34 Falkirk Iron Co.
28 Alston's Tea Rooms
26 Bowie, C. T., Fisher, & Co.
Ker, D. & W.
Todd, S. A. C.
Inglis, Glen & Co.
16 Cunningham, H., tailor
Brown, W. H.
Shalders, A. O., & Son
Lochhead, J. M., & Brown
Lloyd, Edward, Ltd.
Border, Jas.
Typewriters' Exchange Co.
14 George & Jobbling
12 Clelland, J. C., & Co.
10 Cadzow Coal Co., Ltd.
M'Laren, Thomas, & Co.
The Anglo Engraving Co., Ld.
8 Apthorpe, C.
4 Bulloch, Lade, & Co. Ltd.
Loch Katrine Distillery
Caol Ila Distillery, Islay
Benmore Distillery

Bothwell St., Anderston.
See West Bothwell street

Bothwell Terrace.
SEE BANK STREET, HILLHEAD.

Bowling Green, Whiteinch.
2 Gibson, J. A.
3 Gow, D. D.
4 Sinclair, Miss
6 Robertson, David
7 Jones, H. A.
8 Chisholm, John
9 Wilson, R.
10 Mullins, W. H.

Bowman Street. 19.
67 Morton, R.
73 Whiteford, J.
81 Morrison & Co.
85 Fettes, Wm.
Anderson, J.

——Victoria road here

109 Fenton, John
115 Boswell, James
119 Brown, Mrs
Adam, J.
M'Ara, Mrs.
Adam, Agnes
120 M'Kie, J.
114 Haughey, W. J.
108 M'Coll, J.
100 M'Kenzie, Mrs.
Watson, James
96 Duffy, Thos.
Graham, John
Wilson, Mrs.
M'Donald, Wm.

——Victoria road here

86 M'Turk, J.
Campbell, J., jun.
84 Brooks, W., plumber
82 Reid, Robert
76 M'Kenzie, Mrs.

——Chapman street here

Bowmont Gdns., Kelvinside.
2 Muirhead, Jas.
3 Binnie, R. B. Jardine
4 Shand, F. J.
5 M'Lellan, Mrs. Lewis
6 Notre Dame Training College
10 Clarke, Miss J. M'M.
11 Kitchen, T. H. Harcourt
12 Simpson, Rev. H. L., M.A.
13 Fisher, Jas. S.
14 Main, W. D.
15 Carruthers, Mrs. J.

Bowmont Ter., Kelvinside.
1 Kay, Mrs. James
2 Stuart, James T.
3 Hay, William
4 Wingate, Geo.
5 M'Cracken, Jas.
6 Grieve, W. Weir
8 Wylie, William
9 Young, George

Bowmont Ter., Strathbungo
SEE POLLOKSHAWS ROAD.

Boyd Street. 21.
9 Brown, J.
Innes, Andrew
15 M'Culloch, R. G.
M'Phie, Wm.
21 Sanderson, George
27 Galt, J. C.
50 Thomson, Alex.
42 Stewart, James
22 Johnston, W. L.
16 M'Culloch, G.
M'Nab, R.
8 Scott, J.
6 Wylie, A.
Goudie, J.
Montgomery, J.

Braco Street. 16.
5 Graham, Thos.
9 Gray, John
8 M'Lelland, Miss
4 Gallagher, F.

Braehead Street. 18.
1, 3 Young, Robt.
9 M'Inally, Jas., grocer
15 Fleming, R.

——Wolseley street here

35 M'Devatt, E.
69 Stewart, Thos. H.

Braemar Street.
3 M'Farlane, Wm.
5 Thomson, George G.
7 Galloway, James
9 Fauchney, A.
11 M'Ruer, Geo.
13 Ballantyne, John
15 Greenbery, L.

17 Bruce, Alex.
21 Greenwood, S.
23 Ferguson, John
25 Early, Jas.
29 Mitchell, J.
31 Dennison, J. D.
35 Foster, R.
36 Garry, R.
28 Schofield, Wm.
26 Cunningham, James
24 Menzies, David R.
22 M'Lean, John
16 Philip, Mrs. Peter
14 Johnston, T.
12 Aitken, James
8 Angus, D.
6 Pirie, Alex.
4 Bell, Robert
2 Palmer, Adam

Braeside Street. 25.

29 Mackay, L.
41 M'Narey, Thomas
Clinkscales, Charles
59 Mackie, James
77 Seton, Thos. D.
Nicol, T. P.
79 Brand & Mollison
81 Todd, J.
83 O'Hare, Jno. S.
84 M'Millan, Alex.

Braid Street. 16.

9 Vine, J.
45 M'Kinnon, R.
40 St. Mary's Episcopal School
28 Campbell, G. & R.
26 Mathieson, J.
20 Cutler, Mrs.
16 Wilkie, John, spirit mercht.
Blair, J.
6 Cameron, Hugh

Brand St., Paisley Rd., W. G.

2 Craig & Co.
6 M'Cormick & Fraser
10 United Collieries Co., Ltd.
171 Blair, G.
173 Geddes, G.
187 Crawford, Mrs.
189 M'Lean, H.
191 MacDonald, D. J.
193 Rennie, A.
Fielding, J.

Brandon Street. 4.

9, 11 Mair & Dougall
37 M'Ghee, Mrs.
41 Baxter, David

Breadalbane Street.

7 Hepburn, D.
Reside, W.
——Dover street intersects
21 Richardson, J. H.
25 M'Fadyen, Jas.
M'Millan, J.
31 M'Kinlay, J. R.
——Kent road intersects
41 Moir, B.
Henderson, D.
45 Garland, T.
Carrick, M.
51 M'Lean, A.
Turner, Mrs.
57 Low, Mrs. David
Dow, John
M'Dermid, J.
60 Taylor, Geo.
Smillie, J.
Hutchison, Mrs.
Barrett, W.
54 M'Kay, W.
Dornan, J.
Cross, W.
48 Anderson, C. S.
M'Lachlan, R.
Munro, J.
42 Armstrong, Miss
40 Murray, H.
——Kent road intersects
30 Blakely, Miss
22 Christie, R.
Keeling, William
——Dover street intersects
12 Sandyford U.F. Church
6 Adam, D.

Breadalbane Terrace.
SEE HILL ST., GARNETHILL.

Bridgegate. 9.

7 Galloway, Andrew
9 M'Bain, Wm.

St. Margaret's Place

——Market street here
57 M'Callum, D. & Co.
65 M'Nulty, James
67 Brannan, H.
123 Hurrel, J. spirit merchant
——Merchant lane here
129 Devlin, T. L.
139 Mitchie, Alex.

Fish Market

141 Boyle, John S.
Wotherspoon, R.
Paton, C. F.
Milne, F. & Co.
Hewat & Co.
Delvin, T. L.
Forbes, John
Walker, R., & Co.
Alexander, James
Vallance, J.
Smith & Ritchie
Gibb, James
Hailstones, Andrew
Thomson, James
Kelly, James
Bookless Bros.
Glasgow Fish Co.
Colquhoun, John
M'Farlane, Duncan
M'Lay, D.
Clunes, George, & Sons
143 Hewat & Co.
145 Logan, James
149 Gibb, James
151 Donnelly, Mrs. A.
155 M'Dougall, Miss
159 Dingwall, J.
138 Christie, James
134 Connelly, Owen
132 Colquhoun, John
130 Hailstaines, Andrew
124 M'Grail, H.
120 M'Farlane, Duncan
118 Bridgegate United Free Church
96 Young, James
——King street here
40, 42 Black, Joseph
28 Gordon Bros.
26 Burnett, J.
8 Glendon, Wm.

Bridge Street.

East side, 19. West side, 20.

1 Bank of Scotland, Laurieston; John Muir, agent
3 Long, Henry, hosier
5 Smith & Stephen
7 Clydesdale Supply Co.
9 Crichton, J. G., spirit mer.
11 Terris, Jas., hotelkeeper
Corbett, Jas., & Son, drapers
Milne, G., & Son
13 Craigie, Mrs., tobacconist
15 Thomson, A. B., stationer

Carlton court

17 Niven, Wm., Post-Office
19 Benson L. jeweller
21 Gilmour, Thomas D.
23 Wilson, P., tailor
25 Renaldi, I., confectioner
——Oxford street here
27 Grierson, W., ironmonger
29 Corbett, W., jeweller
31 Corbett, W.
33 Miller, James M., hatter
37 Hunter, Margaret
41 Tough, W., tailor
43 Quarrell, David, hatter
45 Sloan & Co., boot factory
Dalziel, D., envelope maker
Hunter, Geo., glazier
Stobo, T. D., & Sons, printers
47-55 Kin. Park Co-Op. Soc. Ltd.
57 Gillio, I., restaurant
59 Norfolk Billiard Rooms
Knight & Son, tailors
Lorimer & Dalrymple
Sothern, John M. teacher
Lorrimer, John, draper
Lorimer, S., draper
61 Vernal Bros., hosiers
63 M'Coll, R. S.
65 Hansen, Dr., dentist
Burton, Mrs.
Ford, J.
Smith, J.
Rennison, T.

67 Savings Bank
69, 71 Stevenson, Robert
——Norfolk street here
58 Graham, R. & Son
54 Stewart, Thomas, hatter
52 Grieve, W.
Laing, R.
Stewart, A.
50-42 Bovril, Ltd.
Virol, Ltd.
40 Mair, A.
38 Whytelaw, W., baker
36 Sussex Hatcheries
Templeton, T.
34 Pollok & Co., electricians
32 Giannini, R., & Co.
30 Milne, D., cap maker
Orr, Mrs.
Blackburn, I., agent
28 Riddell, P., naturalist
26 Young, A., tobacconist
24 Lindsay, J., spirit merchant.
——King street here.
22 Commercial Bank of Scot. Ltd.
20 Laing, J., & Son, house factors
16 Hay, Wm., jr., watchmaker
14A Copland, Thomas
Bryce, James, slater
14B Glasgow, Barrhead, and Kilmarnock Joint Railway.
12 Eadie, John, spirit merchant
10 Coltart, D., draper
Bates, W. & A., Ltd.
8 Featherstone, J. & C.
6 Scottish Wholesale Supply Company
4 Gerson, M., tobacconist
2 Harris, A. & Co., tobacconists
——Clyde place here

Bridge Street, Maryhill. 25.

1 Munro, Richard, & Co.
59 Jardine, John
63 Brown, T.
67 Graham, J.
80 Cumming, Wm. & Co., Ltd.
56 Laird, James
54 Henry, Matthew
—— Morrison street intersects.
16 Simpson, J.

Bridge Street, Partick.

1 Bennett, J. L.
9 Fraser, J.
17 Docherty, J.
19, 21 Sanderson, George
St. Peter's R. C. school
30 Donnelly, Wm. & Sons
10 Martin, George
6A Timney, P. J.
4 Shedden, Peter

Bridge Wharf, Broomielaw. 12.

1 Weighing Office No. 3
2 M'Brayne, D.
Glasgow and Ardrishaig Steamers
7 Williamson, John
Rothesay and Kyles of Bute Steamers
Waiting Rooms
Lady Rowena Steamship Co., Ltd.
10 Buchanan Steamers, Ltd.
11 Dunoon and Rothesay steamers
13 Firth of Clyde Steam Packet Co., Ltd.
14 Deputy-Harbourmaster's Office

Bridgeton Cross.
North side, 3. South side, 2.

1 Bridgeton Cross Station, C.R.
3A M'Kendrick, A. & H.
9 Commercial Bank of Scot., Ld.
13 Hillcoat, A. B.
42 Glasgow Savings Bank
40 Lockhart's Cocoa Rooms
38 Scobie, W.
36 Annacker, Ltd.
34 Grant & Wilson
32 Cochrane, A.
28 Vernal Brothers
26 British Linen Co. Bank
18 Patrick, John, M.D.
16 Reid, Henry, spirit merchant
12 Greerson & Murchie
10 Union Bank of Scotland
6 Stevenson, James
2 Templeton, R. & J.

Bright Place, Govan.

1 Campbell, Alex.
Binnie, James

Bright Street, Townhead.

3 Caltonmouth Pawnbroking Coy.
17 Loutitt, H. & Sons

Brighton Place, Govan.

1 M'Feat, John
3 Holmes, F. G.
5 Fulton, David
7 Findlay, Wm.
9 O'Donnell, J. S.
13 Grossart, James
15 Craig, John
17 M'Kendrick, Mrs. D.
18 Dick, J.
16 Bisset, T.
14 Boyle, Thomas
12 Williamson, John
10 Diver, Rev. G. T.
Diver, W. Thomson
8 Govan Nurses Home
6 M'Kenzie, Richard
4 Mackie, J.
Mitchell, P.
2 Steven, W.

Brighton Street, Govan.

97 Boyd, J.
99 Mulrein, Mrs.
101 O'Haro, J.
103 Robertson, A.
107 M'Vicar, M.
111 Steele, J.
113 M'Gilvray, A.
115 Millar, J.
204 M'Donald, P.
202 Lockhart, O.

Brisbane Street.

8 Bayne, P. H.
Dewar, Wm.
M'Cowat, R. A.

Brighton Terrace, Govan. 20.
SEE COPLAND ROAD.

Broad St., Camlachie. 4.

——Stobo street intersects
81 Ewing & Co.
83A Gardner, Wm., & Co.
74 Paul, Robert
32 Winton, Peter
12 Wainey, W.

Broad Street, Mile-end.
Nos. 1 to 25, 4 Above these, 2.

1 Murphy, George
25 Stewart, D. spirit merchant
125 Divers, J.
143 Auchterlonie, D., spirit mer.
179 Stewart & Young's stores
187 Gibson, William, & Co.
Landell, Wm.
349 Stewart, Peter
376 Grant, George, & Sons, Ltd.
358 Colquhoun, A. B , & Co.
312 Mile End Bottle Works, Ltd.
260 Stewart & Young
242 M'Larty, Mrs. C., dairy
238 Miller, Hugh
132 Armour, William
126 Taylor, J., grocer
114 Kellie, Duncan D.
70 Crudden, John, grocer
44 Forsyth, Miller, & Co.
24 Broad Street Public Hall
6 White, David, spirit merchant

Brook Street, Mile-end. 3.

3 Christ's Church (Episcopal)
63 St. Clement's Estab. Church
109 Goodall & White, Ltd.
117 Scottish Adhesives Co.
125 Brookfield Cycle Co.
Jenkins, W. B., & Co.
M'Murray, J., & Sons
139 Cameron, Herriot & Co. Ltd.
159 Aitkenhead & Dunlop
96 Bennet, James D.
94 Cuthberson, R. & W.

Brooklyn Place.
Now incorporated in Copland road, Govan.

Brookside Street.
Templeton, James, & Co.

Broomfield Road, Springburn. 6.

——Hillhouse street here
186 Stevenson, J. H.
132 Johnston, Thos.
124 M'Arthur, Rev. A. M.
112 Gilchrist, Rev. Alex.
100 Morrin, David
52 Love, John
23 Keir, Rev. Wm.
——Janefield avenue here

Broomhall Road, Newlands.

Anderson, Geo , Aberbuthnott
Cairns, Mrs. Fettercairn
Reed, P. Hillbrow
Cassels, Wm., Hill View
Cattanach, William W., Ben Ghoil.

Broomhall Street, Kinning Park.

7 Pirie, George
15 Gauldie, Gillespie & Co., engineers

Broomhill Av., Broomhill.

1 Simpson, W. K.
Thomson, Dugald
Bennie, Mrs.
7 Addie, Wm.
9 Gowans, W. D.
13 MacColl, G. N.
14 Patrick, Dr. J. King, M.B. Ch.B.
12 Kilpatrick, Rev J. M.
10 Watson, Dr. J. M.
8 Hopper. Geo. W.
6 Hubbard, W. R.
Reid, John
4 Lewis, C. A., physician
2 Allan, J.

Broomhill Drive, Broomhill.

2 Wood, C. B.
14 Anderson, David
Summers, James, Oswaldbank
O'Beirne, W. G., Beechwood
M'Lellan, D. D., Hopepark
Stewart, R., Oswaldhill
Miller, G. M., Oswaldhill
Ferguson, Mrs. Jn., Larkfield
Breen, Mrs. Geo., Broomhill
Craig, John, Netherlea
Neilson, J. F., Netherlea, W.
25 Henderson, Mrs. Jas.
Ferguson, S.
27 King, W.
31 Hunter, Miss M.
Carr, F.
Roy, Mrs. W.
33 Black, H. J.
37 Fletcher, James
Lindsay, John
MacDougall, John
39 Aucott, Thos., jun.
103 Wilson, Archibald
107 Ballantyne, J. L.
109 Ritchie, Peter, G.
115 Gray. Albert J.
119 Purdie, John Stewart
121 Boller, Chas. N.
125 Stewart, Wm.
127 Holburn, Archd.
M'Naught, Robert R.
133 Porteous, G. C.
151 Inches, Alex.
163 Manson, Peter
Craig, Edwin

Broomhill Gdns, Partick.

1 Asher, Rev. R.
2 Cumberland, J.
3 M'Allan, Misses
4 Ward, Dr. A. E.
5 Ritchie, Henry
6 Stevenson, Rev. A. W.
7 Goldberg, A. Alf.
8 Thomson, J. M.
9 M'Gregor, J. E. D.
10 Ferguson, Rev. R.

Broomhill Street. 8.

1 Annan, Wm. spirit merchant
5 St. Rollox Co-op. Dairy
6 Smith, C. R., butcher
7 Kane, Mrs. fruiterer

Broomhill Ter., Partick.

1 Jameson, Capt.
Maclaren, Rev. W. G.
3 Jones, Samuel
5 Gourlay, W. Parker
9 Kerr, David S.
11 Metcalfe, R.
13 Grierson, John
Martin, Mrs. A.
15 Thomson, John
——Central avenue here
19 Lightbody, C. R.
Blair, W. J.
23 Calvert, Chas. H.
25 M'Hutcheon, John
Macquarrie, C.
27 Hamilton, Thos.
31 Cowan, J. M.
37 Hutton, R. T.
Fraser, A.

Broomielaw. 12.

2 to 12 Paisleys, Ltd.
14 Calder & Armour
32-36 Smith, Paul & Co.
40 The Phœnix Co., electrical engineers.
42 Brown, Adam G., & Co.
46 Robertson, John, & Co.
48 Peri, R.
50 Prudential Approved Societies
52 Armitage, H., hairdresser
——Oswald street here
54 Christie, Andrew
56 Walker, John, & Co.
60 M'Donald & Rennie
62 M'Geachie, M.
66 Brady, Peter
68 Watt, J. & R. grocers
72, 74 Robb, Moore & Co., Ltd.
——Robertson street here
86 Glasg. & Greenk. Shipping Co.
Steel & Bennie
Glasgow & Galloway Steam Packet Co.
92 German Sailors' Home
94 Campbell & Hall, Ltd.
Campbell, H. C.
96 M'Geachie, M.
98 Sandeman, F. S., & Sons
100 Belfast Ropeworks Co., Ltd.
102 Johnson's Scandinavian Sailors' Home
116 Lewis, W. & R.
118 Yuill, John and Andrew
Claussen, A. L., & Co.
Foster, E., & Co., Ltd.
118, 120 Brown, John
122 Armour, T. W., & Co.
——York street here
128 Lang, Hugh, spirit merchant
132 Brown, John
138 Butler, D.
150 Sailors' Home
——James Watt street here
176 Clyde (The) Outfitting Co.
178, 180 National Sailors' and Firemen's Union
182 M'Corkindale, Archd., & Son
188 M'Ateer & Speirs, restaurant
192 P.O. tel. & money order office
194 Macaulay, D.
——Brown street here
196 Robertson, Geo.
200 Glasgow Seamen's Friend Soc.
202 Cummings, Wm.
210 Henderson & Co.
212 British Seafarers Union
——Carrick street here
214 Withers, James
216 Gordon, Jennie
218 Marchant, C.
220, 222A Stark, Gibson & Co.
224 Lizar, C.
——M'Alpine street here
230 Corrigan, P., spirit merchant
232 Swan, Mrs.

Broomloan Road, Govan.

Broomloan Road Pub. School
——Summertown road here.
93 Hardie, P.
101 French, W.
105 Black, David & Co.
——Brighton street here
161 Roy, John
Young, J. D.
163 Dry, C. W.

165 Allardice, J. D.
169 Garrett, R.
171 Gilchrist, M., Broomloan dairy
187 St. Mungo Manufacturing Co.
193 Kit Coffee, Co.
The National Metal Coy.
Dobbie, M'Innes, Ltd.
197 George Christie, Ltd.
West Ibrox Place.
1 Andrews, Mrs.
M'Millan, G.
2 Brown, J.
3 M'Ginty, J.
4 Lindsay R
——West Ibrox terrace here
Edmiston, A. A., Ibrox House
North British Tube Works
M'Ilwraith & Co. Ltd.
The British Balata Belting Co.
Scott, John, Moorepark House
Young, J. D.
144 Young's Manufacturing Co.
22 Eaglesham, Geo.
18 Glasgow Dist. Sub. Car Sheds
16 Addison, R.
14 Govan Parish Church Halls
10 Buchanan, I.
8 Loudon, J., blacksmith

Broompark Circus. 5.

1 Hendry, M. A.
2 Mitchell, John
3 Kennedy, D. M.
4 Cochran, A., Broompark
Cochran, J., Broompark
6 Millar, Samuel, Rockhill

Broompark Drive. 5.

1 Russell, W. R.
3 Whyte, John Y.
5 Cameron, Wm.
7 Semple, J. W.
9 Leggat, Mrs. Wm.
11 Lightbody, Wm. Mia-Mia
13 Smith, Rev. Wm. Chalmers
15 Morrison, Dunbar
19 Gray, Robert
30 Stewart, D.
24 Steel, Mrs. G.
22 Wooley, A.
Taylor, W.
Macdonald, A.
20 Hannah, E. S.
Brunton, A.
18 Hamilton, Wm.
Macindoe, J.
Wylie, George C.
16 Cameron, Alex.
14 Shaw, John
Craig, J.
Whiteside, Thomas
——Dunchattan street here
8 Smeal, R.
6 M'Arthur, A.
4 MacCluskey, D.

Broompark Street. 5.

Hughes, Mrs. Catherine, Maryville house

Broompark Terrace.

1 Syson, Dr. J. C.
2 Campbell, Mrs. Samuel
3 Bennie, Alex.
4 Murdoch, Rev. A. G.
5 Pettigrew, James
6 Scott, Archibald
7 Barrie, James
8 Dunlop, James
9 Dobbie, Rev. R. W.
10 Morton, John
12 Holborn, Alex.
13 Mackellar, James
14 Johnston, Alex., M.D.

Brougham Terrace.

SEE VICTORIA ROAD, CROSSHILL.

Brown Street, Bridgeton. 1.

61-63 Rogerson, J., & Son
75 Letham, H.
81 M'Hardie, Mrs. C.
82 White, David
76 Robertson, John, plumber

Brown Street, Broomielaw. 12.

9 Seamen's chapel
23 Fraser, Simon, rag merchant
27-31 Hunter, Hutchison & Ross
31 Watson, Wm.
39 M'Queen, John
——West College street here
49 Gibson & Mathie
51 Arrol, John
53,55, 57 M'Brayne, D. & Co., Ld.
59 Anderson & Nicol
61-63 Baptie, Thos.
71 Whyte, Wm.
79 Argyle Boarding House
74 and 80 Stevenson, Wm. & Co. lead pipe manufacs.
60 Munro, Jas., & Co., Ltd.
54 Pegler Bros. & Co.
38 Waddell & Macdonald
24 Johnson, C. W.
22 Jordan, S.
18 Hamilton, Gavin, grocer
14 Gray, Alex., spirit merchant

Brownlie St., Mount Florida. 22

Randolph Place
11 Park, Wm.
17 Brown, A.
Vallance, Joseph
Elliot, S. T.
Brown, John
Jamieson, Thos. G.
25 Watt, John
27 Johnston, T. T.
Hatt, David
Robb, A. M.
37 Mason, John C.
Hogg, James
Swainson, J.
James, John
Geddes, J.
50 Ellis, F. W.
Dykes, T.
M'Kay, J. G.
42 Rodger, G. G.
4 Wilson, David.

Bruce Road, Pollokshields. 23

1 Davidson, J.
5 Adam, Thos., Braehead
7 Philips, John, Levenview
9 Small, Mrs., Linwood
13 Nelson, Jno. E., Ferndean
——St. John's road intersects
15 Mitchell, T., Woodlands
17 Nursing Home; Miss de la Fontaine, matron
19 Duncan, Wm.
21 M'Ilwraith, Hugh
23 Barton, Samuel
26 Glen, Miss
24 Hollywood, S.
22 Clark, John
20 Henderson, T., Cairngowan
18 Battersby, James
16 Dick, David
14 Wilson, Hugh
10 Herbert, Mrs., Castramont
8 Innes, John, Benveran
6 M'Whirter, Wm.
4 M'Fayden, Professor J. E.
2 Brechin, Wm., Westerwood

Bruce Street, Hillhead. 24.

Hillsborough square.
3 Gow, Mrs. A. C.
Ferguson, Wm.
Munro, Jas.
5 Beaumont, John F.
7 Ross, Alex. M.
Knox, D. J.

Hillsborough terrace.
14 Cathcart, Mrs. Margaret
10 Rae, Arch.
8 Auchterlonie, Miss
6 Burr, Mrs. H. B.
4 Hyllested-Holme, August
2 Clapperton, Lewis

Brunswick Lane. 9.

1, 5 Laird, Andw., Ltd.
Henry, John, & Co.
14 Moser & Bester
10 Brit. Electric Heater Co., Ltd.
8 Stewart, Brown & Co.
4 Menzies, H. & D., card cutter

Brunswick Street. 9.

5 Rowan, Ross, & Co.
7 and 13 Blanche, Richard
17 Campbell, John, jun., & Co.
19 Borland, Edw. R., hairdresser
23 Petrie & Conn
25 Anderson, Wm., jun.
33 Wall & Co.
39 Gardner, John

47 Foster, W. J.
Farquhar & Gill
Postans & Morley Bros., Ltd.
49 Croll, George
Bennett, Robt.
63 Martin, W. & J.
71 Fulton & Weir
73 Gordon, R., & Co.
75 M'Donald, J. & Sons

——Wilson street intersects

117 County Buildings
J.P. Court
110 Barry, Ostlere, & Shepherd, Ltd.
106 Parker & Hastie
104 Moorhead, Sons & Co.
102 Turnbull, Duncan, & Co.
100 Allan, Archd. merchant
Argyll Hosiery Co.
Nimmo, R.
Chalmers, Hugh, & Co.
Hislop, Thomas
Young, Robert
96 Aikman, Geo.
Dunn, John

——Wilson street intersects

70 Morris Beef Co.
Jones, Thomas, agent
Whitaker, W. H.
Barnes, James, ticket writer
Edmiston, Archd.
Whitely, Muir & Co.
Watt, John
Downie, Robert
M'Nab, A.
M'Phee, A. & D.
66 Harvie & Watson
62 *Smith's court*
Sinclair, J. & T., Ltd.
Hamilton, R. & Son
Henry, Mrs.
Caledonian Rly. Receiving Office
58 Bayne & Duckett

——Brunswick lane here

44 Cameron, J. & P., goods receiving office
40 Hamilton, John
36 Douglas & Son, Ltd.
34 Laming, J., & Son
32 Baxter, David
24 Reid, William
18 Anderson, James, & Co.
12 Watson & Co.
6 M'Pherson, Allan
2 City Temperance Hotel

Buccleuch Street.

East of Scott St, 16, West of Scott St, 15.

3 M'Laren, J.
Johnstone, Neil
Craig, Archd.
Wilkie, P.
7 Waters, William
9 Robertson, W. H.
11 Brown, Wm. F. A.
Thomson, Mrs. Robert
Balfour, Geo.
Muir, G.
15 Poole, Mrs. A. B.
17 Crawford, Wm.
Penrose, W.
19 Robertson's agency
23 M'Donald, J.

——Rose street intersects

29 Gordon, Wm.
Robertson, Mrs.
31 Scott, Mrs.
M'Conbrey, Mrs.
Miller, Daniel
M'Tear, Jas.
35, 37, Springer, Charles, & Sons
43 Reid, Mrs.
Moir, Mrs.

——Dalhousie street intersects

45 Robertson, Mrs.
Cassels, J. A.

——Scott street intersects

83, 85 Glasgow Vet. College

——Garnethill street intersects

105 Miller, John
Aitken, Miss
Logan, J.
Clacher, W.
115 M'Naught, J.
Neil, D. M.
Morton, Miss
Tait, T. B.
123 Ellice, J.
Simpson, Miss
Gladstone, G.
Davidson, R.
129 M'Gregor, J.
Brown, M.
Marshall, William
137 Paton, J.
Watson, J., jun.
Reid, R.
Orr, George R.
145 Law, Hugh G.
Young, John
Mitchell, Alex.
151 Glassite Meeting House
153 Campbell, Cuthbert C.
159 M'Dougall, H.
156 Craig, Alex.
M'Allister, Charles
Wight, Peter
Lindsay, Peter, designer
154 Gemmell, L. S.
152 Duncan, M.
150 Moir, John M'Kay
Stewart, Hugh
Bertram, Misses
Stewart, Miss
146 Crawford, Mrs. E.
Belshaw, Mrs.
144 Paterson, Miss
M'Laren, Thos.
140 Weir, Mrs.
Armstrong, G. F.
134 Knox, Miss
Millar, Wm.
Morrow, Alex.
108 Todd, Rev. W. S.
106 Downs, Mrs. John
104 Owen, Miss
MacAlpine, Alex.
Currie, John F.
Muckle, Miss
100 Carswell, Miss

——Thistle street intersects

90 Bryce, M.
Stewart, James
88 Reid, Mrs.
84 Hunter, Mrs.
Barrie, D.
82 Muir, William
80 Dinwoodie, Dr. D.

——Garnethill street intersects

76 Lochhead, Mrs. S.
72 Sharp, W.
70 Melross, Miss
Campbell, J.
Marshall, George
66 Archer, A. & J.
64 Watson, Jas.
Bell, Mrs.
Shaw, Nurse

——Scott street intersects

60 Waddell, Thos.
58 Fisher, Wm.
Ross, Mrs.
56 Laurenson, M.
54 Richardson, James B.
52 Low, P.
MacIntyre, Miss
Cowan, David
48 Currie, W. R.
46 Grierson, Agnes

——Dalhousie street intersects

42 Flanagan, J.
40 Combe, Mrs.
Shand, Thomas
36 Shannon A. M'F., sculptor
32 M'Ewan, Margaret
Galbraith, Miss
30 Gibb, Gordon
Galloway, James
Wood, Henry D.
Lynch, John

——Rose street intersects

20 Gordon, James
Mackie, Jas.
12 Baptie, Charles R.
Davis, E. M., vocalist
Hawthorn, Sam
Torrance, M. A.
Bell, Wm. H.
10 Galbraith, James
8 Crawford, Miss

Buchan Street. 19.

33 Oxford St. Synagogue; Rev. J. Weinstein, rabbi
39 Carlton House Lodging-house; T. Paxton, proprietor

41 Bell & Butler, chemists
45 Galt, Thomas, glazier.
47 Wilson, Andrew

——Norfolk street here

32 Bayne & Thomson
28, 30 Goldie, A. R., printer
Clyde Bill of Entry
Engineer and Iron Trades Advertiser

——Oxford street here

14 Robertson, Alex.
10 Moodie, Alex.
6 Gray, R.
2 Gorbals Parish Church

Buchanan Street.

Both sides to Bath Street and Cathedral St., 10 Above that, East side, 8; West side, 11.

1 Samuel, H.
3 M'Carrol Bros.
7 Agnews
21 M'Donald's, Ltd.
35 Craig, R. M.
37 Kemp, D. & Son, Ltd.
45 Wylie & Lochhead, Ltd.
49 The Glasgow Fur House
51 M'Ausland, H. C., & Sons
Alcroft, Dent & Co.
M'Intyre, Hogg, Marsh & Co.
Johnston, Watt, & Adam
Barlow & Jones, Ld.
Bulloch, John P.
Heggie, Wm., & Co.
Jopp & Maclean
Allhausen & Co.
Whitelaw, R. M.
Watson, T. G.
Thomson, John
Smith, John
Lee, Wm.
53 Johnston & Co., jewellers
55-61 Simpson, Hunter & Young
57 Page & Sandeman
65 *Herald* newspaper office
Evening Times newsp. office
George Outram & Co.
69 Cullen & Pollock, jewellers
Gallaucher, Louis O.
Cartmell, Monkhouse
Kennedy, James, & Co., Ltd.
Little, James, & Co.
Barringer, Wallis, & Manners
Griffin, H. & C.
Robertson, John, & Co.
Cameron, M. B., & Co.
Miller, W. S., & Co.
Currie, D., & Co.
Davidson, R. W.
71 Ferguson, A.
73 Hymans, L.
75 Brown, Sons & Co.
Cousins, J. B.
Steel, J. O.
Laing, J. B.
Miller, Arthur C.
75 M'Leod, J. B.
Teale, John
Clunies, M'Kee & Co.
Robertson, James
The Typo Co.
Building Trades Exchange
Miller, G. S.
Duncan, Alex.
Reid, Gordon
Allardyce, Arch., & Co.
Smith, C.
Heywood & Heywood
Herriot, Graham Y.
Campbell, Wm., & Co.
Graham, John
Moss, A. A.
Lees, D.
77 M'Dougall & Sons
79 Caroline, Solon

——Mitchell lane here

83 Cook, Thomas, & Son
85 Lawson & Co., Ltd.
89 Reid, John, & Son
91 Miss Cranston's tea rooms
95 Rigg, Isaac, & Son
97 Kelvin Club, Miss Wright, sec.
99 Fullers' Ltd.
101 Lizars, John
105 Manson, Alex.
107 Ross, T., & Son
109 Alexander, William, & Son
111 Burton, Henry, & Co., hosiers

——Gordon street here

113, 115 Commercial Bk. of Scot.
123 Sturrock & Sons, hairdressers
125 Carron Company
The Clyde Rubber Works Co., Ltd.
Johnson's, I. C., branch
Scott, J. Porteous
M'Whirter, M'Callum, & Co.
Allan, F. W., & Co.
Causton, Sir J., & Sons, Ltd.
Martin, Wm. & Co.
Reid, R. A., & Co.
127 Frazer & Green, Ltd.
129 Wilson, John, & Son, Belfast, Ltd.
131 Brown, James, optician
133 Aird, Thomson, & M'Kellar
135 Hodge & Smith, accountants
Anderson, A. C., & Co.
Royal Infirmary office
Bell Bros. & Co.
Cairney, Douglas, stockbroker
Brown, Jas., & Wm.
Turner, Jas., & Co.
Clark & Cameron, writers
Pumpherston Oil Co., Ltd.
Outram & Crawford
Grant, Robert, caretaker
Clark, Robert, hoistman
139 Walkover Shoe Co.

——St. Vincent street intersects

147 Western Club.
155 Stock Exchange
157-159 Kemp, William, & Co.
165 St. George's Estab. Church

——West George street intersects

175-179 Glasgow Athenæum, Ltd.
185 The Ivanhoe Hotel, A. Cameron.
195 Arthur, David, auctioneer
197 Ladies' Auxiliary to the Blind
199 Horton, Wm.
201 Dunn, James, & Co.
Bryden, J. F., supt.
205 Buchanan & Sons, printers
Thom, J., & Co.
M'Nair, W., & Co.
Early & Co.
Jardine & Co.
Alpha Registry
213 Neilson, T. & Son
Hamilton, James, printer
217 Macarthur, M.
Meikle, S. C.
Hannay, Thos., iron mercht.
Maguire, Miss
Imrie, J. B.
221 Dunoon Convalescent Homes offices
225 Union Bank of Scotland, Ltd.

——Bath street here

229 Boyd, George, & Co.
235 George Hotel
237 Seligman & Co.
241 Bamber's Shipping Agency
243 Elliot & M'Callum, seed mer.
245 M'Gregor & Turner
249 Sefton Restaurant

——Sauchiehall street here

255 Fleming, Robert
257 Haldane, Andrew
261 Nicolson, John & A. B.
Bain, G.
Thomson, Howat & Co.
263 Campbell, Mrs. J., bookseller
265 Miller, A. & Co.
267 Edmoston, G., house factor
269 M'Ilwraith, Hugh
273, 275 Brown, George

——Renfrew street here

287 Eglin, John, bootmaker
289 Clark, Jas., warehouseman
291 Gailbraith, A.
295 Jack's Wardrop

——Buchanan st. station here

316 Allsopp, S. & Sons, Ltd.
302 Caledonian Railway Co.'s Head Offices;
Matheson, D. A. gen. manager
Blackburn, John, secretary
Hathorn, Douglas, treasurer
Cameron, Duncan
Duncan, G. A., transfer clerk
Buchanan, Hugh R., solicitor
Pettigrew, Thos. W., gen. supt.
Stewart, David
Galloway, J. Orr, accountant

——Germiston street here

290 M'Innes, A. baker
Bowsie, John

288 London Commercial Hotel
286 Swanston, Henry
284 Moffat, John
282 M'Culloch, J.
M'Cash, J.
Stockham Syndicate
278 Arthur, Miss
276 Massey, Alexander
272 Morris, H. B.
Jamieson, J.
Veale, A.
268, 270 Jaap, John, & Co.
264 Nicoll, W.
Reid, John
Cameron, D.
Palette Decoration Co.
Yuille, Janet
Jacobson, J.
Graham, W.
Duncan, J.
260,272 Stevenson,R. Taylor, & Co Ltd.
——Parliamentary road here.
256 Shaw & Thomson, grocers
254 Hamilton, J., fruiterer
252 Dunn, chemist
248 Washbourne, R. & T., Ltd.
246 Thomson, J.
244 Armstrong's Hotel
242A M'Allister, Wm.
242 Dymock, John D.
240, 234 Pearson, George
238 M'Kenzie, James
236 D'Ambrosio, D.
232 Scott, Robt.
230 Warren, M.
228 Bayne & Thomson
224 Stenhouse, J., The Clachan
222 Palace Temperance hotel
220 Bowie, James, spirit mercht.
——Cathedral street here
210 Harris, A., tobacconist
204, 200 M'Callum, John, & Co.
200 Religious Inst. Rooms
198 Donaldson, Jas. & Co.
Foote, R., & Stewart
194 Fife, Douglas & Co.
180 Hendry, Alex., & Co.
178 Caldwell, Young, & Co.
176 Cameron, J. & P.
174 Subway Station
172 Sharp & Fairlie
National Federation of Women Workers
Doleman, Stewart & Grieve
Burnside, Wm.
National Amalgamtd. Society of Dyers and Bleachers
Ruthsworth, William
Young, Miss
170 Sutton & Co., parcel express
168 Brown Cycle Co.
166 Zimmerman, R.
Hopkins, H. E.
Tennant, Thomas
Schultz, A. & Co., Ltd.
Lindsay, Lamont & Crawford
Murdoch, H. O.
166 Sweet, J. S.
Roberton, H. J.
Findlay, Wm.
Miller, L. M.
Radium Co.
Paterson, A. G.
Lanark County Rates Office
Schoellas, G. F.
Inventions and Patent Development Co.
Stiell, E. J. & Co.
Summers, James, & Co.
Nicol, R. D., & Co.
Thomson, Wm., jr.
Brown, R. G.
Chrystal, James, stockbroker
Gedge & Greig
MacFarlane, George D.
Alexander, W. H., & Co.
White, Peter
The City and County House Purchase Co., Ltd.
Jackson, John
Ferguson, W. P.
Steel, J. & M. T.
Hendry, D., stockbroker
Braidland Coal Co.
Woodburn & Menzies, stockbrokers
Nisbet, Miss Jane, artist
Learmond, G.
Port, W. J.
Henderson, Anderson, & Anderson
Dunn & Todd
Britannic Assurance Co.
Kenrick & Jefferson, Ltd.
Black, Stewart & Co., C.A.
M'Lellan, John G.
Hughes, G. J., stockbroker
Stewart, D. M'Gregor
Storrie, W.
Todd, R. R.
Forbes, W. D.
Harvey, W. C.
Henderson, Alex., & Co.
Scottish Oil & Fuel Co., Ltd.
Todd, W. J. Walker, architect
Dunn & King
Thirwall Coal Co.
Neil, T., caretaker
164 Farrows Bank
164A Burns, John, hairdresser
162 Davidson, K. & R.
Great Central Railway Co.
Young, D. F.
Paterson, J. & W., ho. factors
Barclay, J. Keith, writer
Mickel, Robert, & Co.
160 Combe & Co.
158 Bickerton, D. T. ironmonger
156 Midland Railway Co.
——West George street intersects
152, 150 Paterson, Sons, & Co.
146 Findlay, T. D., & Son, Ltd.
Howatt, Wm., measurer
Struthers & Stewart
Moir, Forbes, & Guy, writers
146 Slamannan Coal Co.
Dean of Guild Court Office
Mowat, Ronald W., & Son
144 Muir Wood, J., & Co.

Queen's Buildings

140 British South Africa Co. Ltd
138 Milligan, K. M.
136 Clapperton, R. France, & Co.
Legal & General Life Assurance Society
Currie, James, & Co.
Frame, J. R.
Findlay & Mirrlees
Cowan, Walter
Crow, G., & Co.
134 Agnew's
130 Craig, James
——St. Vincent place intersects
126 Chubb & Sons, Lock and Safe Co., Ltd.
122 Pullar's Office
120, 116 Saxon & Sorosis Shoe Co., Ltd.
110, 112 Manfield & Sons
106 Royal Insurance Co., Ltd.
——Royal Bank place here
100 Jackson, Edward, hosier
98 Royal Bank of Scotland
Jackson, Robert, & Sons
96 Russell & Adam
Roxburghs & Co.
Cook, John R.
Houston, George
Thomson, W. R. M. & Co.
Workman, Arbuckle, & M'Kinnon
94 Duncan, John, & Son
92 Edward & Sons
——Exchange place here
90 Hope Brothers
80 Cohen, Joseph, & Son
Aitken, Lilburn, & Co.
Smith, Geo., & Sons, Ltd.
Wire, Jas.
Blue Funnel Line
78 Logan, W. & W. jewellers
76 Rogano, Ltd.
74 Webster, Jas.
Bryson, A.
Kerr & Phillips
MacGregor, A.
Abbott, A. H.
Arkieson, James U.
Young Brothers
Cameron & Morrison
Myron, K.
Spence, John, & C. F. Cowan
Hannah, D. M.
M'Culloch, A.
72 and 74 Kodak, Ltd.
70 Adam's Express
Oceanic Transit Co.
68 Spalding, A. G. & Bros.
66 Weir, James, jeweller
64 Ensor, Ltd., furriers
M'Kirdy, H. G.

64 Hastie & Taylor
Wooton, S , & Co.
62 Topping, C., & Son
Hillson, A. K., & Co.
Alexander, A. S.
Fotheringham, Robt.
Saunders & Shepherd, Ltd.
M'Donald, James
Gallow, W. S. H.
M'Ilwraith, Sam
The "Sunbeam" Vacuum Washer Co.
60 Western (The) Motor Co., Ltd.
58 *Springfield court.*
Harris & Sheldon
Harper, James, & Co.
Bell, Arthur
Scobie & M'Intosh
Anderson, J.
Garroway, R. & J. chemists
The City Stock Rooms
Copestake, Crampton, & Co.
50 Russ, F. H. & Co., furriers
48 *Prince's square.*—For residents here see letter P.
44 Neilson, Shaw, & Macgregor
42 Elkington & Co., Ltd.
40 M'Intyre & Co.
36 Ferguson & Forrester, Ltd.
32 Scott, A. L., & Son
——Argyle Arcade here
28 Cranston's Tea Rooms, Ltd.
Cooper, H. R., tourist agent.
20 Hill, R. Wylie, & Co. Ltd.
16 Jaegers' Woollen System Co., Ltd.
14 Brown, Smith & Co.
12 Fraser, Sons, & Co. silk mers
10 Cunningham & Kay
Smith, Wm., & Son
Wallace, D. M. & Co.
Anderson, C. & J.
8 Scott, Robt. jeweller
Porter, J. F.
M'Iver, James
6 Burns, J. P.
4 Stewart, R. jeweller

Buchanan Street, Partick.

13 Noble, Jas.
M'Crory, C.
11 Marshall, James
9 Kennedy, J.
7 West-end Garage

Buchanan Terrace, Govan.
SEE STANLEY STREET, GOVAN.

Buckingham Bds., Hillhead. 24
SEE GT. WESTERN ROAD.

Buckingham St., Hillhead. 24.

1 Alexander, Misses
3 Boyle, Misses
Maxwell, H. A.
5 Thomson, M.
7 Bell, Thomas R.
9 Ancrum, W.
11 Brooks, P. M.
M'Sorley Philip
13 Williamson, Mrs. S.
Grishotte, Christian
6 Thomson, John
4 Hoeck, W. T.
2 Hirst, J. Crossland
Young, G. James
M'Donald, James

Buckingham Ter., Hillhead. 24.

1 Pollock, C. Fred., M.D.
2 M'Kendrick, J. S., M.D.
3 Cuthbert, Charles C., M.D.
4 M'Donald, Dr. D.
5 Gilchrist, Dr. Marion
Chapman, Dr. Katharine
6 Greenlees, Dr. Jas. R. C.
7 Thom, Robt., Jun.
8 Anderson, Dr. J. B. M'Kenzie
9 Pirrie, John
10 Hope, Alex. W.
11 Russell, Charles, LL.D.
14 Edington, Mrs. George B.
15 M'Gregor, Dr. Scott
16 Macdonald, W. F., M.B. C.M.
24 Bruce, Mrs.
25 Mackenzie, W. Ferguson, M.B.
26 Robertson, J. M'Gregor, M.B., C.M.
27 Moore, T. J., M.B.
28 Harvie, Misses
29 Kilpatrick, D. Ross, M.D.
30 Dick, Mrs.

Buckingham Terrace, Partick
SEE DUMBARTON ROAD.

Bunhouse Road. 13.

Scottish Co-op. Wholesale Society, Regent Flour Mills

Burgher St., Parkhead. 3

5 Pawnbroking office
——M'Ewan street intersects
——Ardgour street intersects
48 Graphic Oils Co.
89 Farquhar, Wm.

Burn Road, Parkhead. 3.

7 Gordon & Blair, Ltd.

Burnbank Gardens. 17.

1 Curle, David, M.B., C.M.
5 Fergus, James
11 Krakowski, Max.
13 College Division Liberal Association
15 Lady Missionaries' Training Home; Miss Paton
17 Neilson, H. Frank
21 St. Mary's Clergy House
Becker, Rev. K. B.
Borthwick, Miss E.
Wilson, Rev. W. S., B.A.
Howarth, Rev. W., B.A.
25 Friendless Girls' Temporary Home.
29 Logan, Wm. T.
Daly, John
31 Muir, James
35 Sharp, Mrs.
37 Morgan, Mrs.
39 Anderson, Eliza
40 Aitken, Mrs. Jane
38 King, Mrs. D.
36 Anderson, Robt.
34 Niven, John
Robinson, T. Eaton, C.A.
32 Levine, Rev. Isaac
30 Bayne, James
28 Sharp, Jno.
26 Kennedy, Wm.
Machell, William R.
24 Craig, Mrs.
22 Deane, Very Rev. Provost
20 Radjes, Louis A.
18 Abrahams, Louis
16 Collie, Alex.
14 Campbell, Mrs.
12 Huggins, W. H.
10 Lauder, Jno. H.
6 Wyper, Jas.
4 Richmond, Stanley Arthur, M.B.
2 Fraser, T. S.

Burnbank Terrace. 17.

1 Harley, E.
Martin, John
3 Macleod, Donald, M.D., C.M.
5 Bostock, E. H.
7 Fergus, Miss
Baird, John
9 Frew, David T. C.
11 Oliphant, Robert
M'Gavin, Nathan
——Burnbank gardens here
26 M'Isaac, Miss
24 M'Donald, Mrs.
20-22 Blythswood Nursing Inst.
18 Lindsay, Dr. John, M.D.
16 Holdsworth, F. G.
14 Jamieson, William A.
Cohen, M.
10 M'Ilwraith, Mrs.
8 Black, Miss
6 Allan, Jas. Andrew M.
Frame, W. F.
2 Tariff Reform League (College Division)

Burndyke Street, Govan.

1 Hicks, P.
7 M'Dowall, J.
11 M'Intosh, J.
St. Kiaran's Parish Church Masonic Halls
14 Templeman, J.
12 Paterson, J.
6 Law, T.

Burnhouse St., Maryhill. 25

61 Thompson, Robt.
67 Massey, W.

71 Wallace, G.
75 Kenny, P.
83 Boyd, T.
87 Morrison, R.
89 Whitelaw, Mrs.
103 M'Kie, M.
113 Hain, A.
Stewart, A. M.
70 Duncan, Rev. William
60 Corporation Baths
46 M'Arthur, M.
40 Maconnachie, G.
36 Elliot, Wm.
32 Kyle, L.
24 Anderson, A.

Burns Street. 8.

6, 12 Garscube Road Home
5 Sawmillfield St. Mission Hall
9 The Scot. Farmers' Dairy Co.
15 Packham & Co.

Burnside Street. 16.

1 Turner, Jas., spirit merchant
11 Gilchrist, C.
15 Doig, Wm.
59 Terras, Mrs.
65 Anderson, Robert, plumber
71 Saunders, F.
95 Malcolm, William
Home, G., chimney sweep
105 M'Burnie, S., egg importer
113 Walker, A., rag merchant
110 M'Allister, Mrs.
102 Brown, Alex., house factor
Shirley, Wm.
36 Gilmour, M. dairy
——Roslin place here
16 Cameron, Duncan
Burnside Buildings.
Chalmers, J., & Co.

Burrell's Lane. 5.

8 Downie, John
4 Currie, Mrs. Grace
7 North British Bedding Co.
13 Jamison, Thos.
The Ball Bearing Cowal Co.

Burton Cottages, Whiteinch.
SEE WESTLAND DRIVE.

Bute Gardens, Hillhead. 24.

1 Knox, Alex.
2 Marshall, Thos.
3 Campbell, John
4 Lacey, Rev. Walter R., M.A.
5 Findlay, Charles J.
6 Tombazis, G. A.
7 Templeton, Rev. Arch. M.D.
8 Brown, Rev. James, M.A.
Queen Margaret Hall of residence here
9 Howatson, Thos
Fleming, J. M.
10 Bergius, A. Norman
11 Smith, James M.
12 Murray, C. Hope
13 Sproat, William
14 Bell, Finlay Stuart
15 Ferguson, Alex.
Paterson, James Cowan
16 Herbertson, J. R.
17 Ulastair, Bett
18 Buchanan, Wm.
19 Simpson, Geo. S.
20 Cumming, Mrs.
21 Duff, Mrs. R. S.
22 Hutchison, Wm.
25 Longwill, John R.
26 Dow, E. G.
28 Hunt, Wilfred

Bute Mansions, Hillhead. 24

1 Smith, Hugh
Bowie, John
Farmer, Wm.
2 M'Nair, Miss
3 Bird, Neilson
4 M'Queen, Mrs. Peter
Watson, Thos E.
White, Matthew
5 Cochrane, James
6 Parker, John
7 Patrick, Wm.
M'Callam, Hugh, M.A.
Davidson, David
Baxter, Peter
Downie, A. M.
8 Russell, Wm. L.
10 M'Kay, Mrs.
Milwain, John
11 Walker, Robert A.
12 Farmer, Thos.
Ruff, F. A.
Scott, Geo. Porteous
13 Galt, Mrs.
14 Park, Miss
Laidlaw, Miss
Ash, B. C.
Nisbet, Miss
15 Beckett, Charles E.

Bute St., Maryhill. 25.

11 Harrison, Henry

Bute Terrace.
SEE POLLOKSHAWS ROAD.

Butterbiggins Road.
7 to 199 and 2 to 176, No 19 178 to 194, No. 21.

——Victoria road intersects
29 Foreman, James
49 Docherty, Hugh
Cowan, John, & Co.
55 Queen's park cooperage
69 Oakman, Robert
73 M'Coll, D.
——Old Langside road here
159 Artillery Drill Hall
165 Donaldson, J.
Murray, W. T.
169 Morrison, M.
——Inglefield street here
185 Moodie, Neil
Clark, J. J.
191 Henderson, R. B.
195 Dobbie, J.
199 Flint, Andw., spirit mercht.
194 Kinning Park Co-operative Society.
190 Fulton, J.
186 Stewart, F.
184 Crichton, Mrs. J.
182 Brown, J.
178 Smith, Wm.
——Smith street intersects
172 Davidson, W.
168 M'Watters, J.
162 Simpson, Wm.
158 Fraser, H.
——Annandale street intersects
150 Wilson, David
148 Cunningham, J.
——Langside road intersects
Victoria place Baptist Church
Catholic Apostolic Church
54 Victoria Baths; W. L. Wishart, clubmaster

Byres Road, Kelvinside. To Ashton Place, 24. South of that Partick.

117 Allan, J.
119 Tottan, A.
121 Stewart, Catherine
123 Randall, H.
125 Sutherland, Mrs.
Greig, Misses
M'Laren, T.
Alves, Mrs.
127 Armstrong, Mrs. S.
129 Fraser, Mrs.
131 M'Lelland, Wm.
133 Fraser, Mrs.
Mitchell, D. W.
Cunningham, Mrs.
Symington, W.
Taylor, A. Y.
135 Murray, John
137 Collins, Mrs.
139 Allan, J. & C.
141 Crichton, C.
Young, J. F.
M'Gavin, Mrs.
145 Smith, John & Sons, grocers
——Havelock street here
147 Murdoch, Mrs.
151 Campbell, David D.
Adams, J.
Hood, W. P.
Hunter, S. D.
M'Lean, Craig
Martin, Mrs.
153 Thomson, Wm.
157 Moir, R. H.
161 Stewart, J.

163 Rome, J.
M'Leod, J.
Tweedie, R.
Kerr, W.
165 Russell, Jas.
173 Arthur, Jas.
175 M'Gibbon, D.
Gossman, A.
Campbell, F. J.
Ogg, J. M.
177 Glasgow Dairy Co., Ltd.
181 Townsley, Mrs. E.
183 Elliott, C. W.
185 Glasse, P.
Geddes, Mrs.
Ferguson, J.
Lockhart, A.
M'Lellan, A. J.
187 Fletcher, Donald, & Co.
189 Royal Bank of Scotland, Dowanhill Branch
——Highburgh road here
191 Tennent, Hugh
193 Smith, Wm.
195 Douglas, J.
201 Boyle, M. & J.
211 Miller, J. W.
——Albion street here
215 Hunter, James & Geo.
217 Stead & Simpson, Ltd.
219 Colquhoun, A.
Hunter, George
221 Reid, J. & J., fruiterers
223 Currie, W. L., chemist
225 Colquhoun, Alex., baker
231 Stafford, Miss, hosier
233 Young, Alex.
235 Geddes, John
M'Luckie, R.
Bell, John
Wilson, Hugh

Ruthven Place.

239 Hill, Miss
241 Lockhart, William
Loudon, Thos.
243 Williamson, Matthew
245 Walker, John
249 Ronald, Robt.
253 Smith, J. G.
257 Annacker, Ltd.
——Ruthven street here

Grosvenor Place.

259 Murray, John, & Son
261 Maypole Dairy Co.
263 Boyd, J. W., & Co.
267 Craig, James
269 Gossip, Wm. M.
M'Kinley, Robt.
271 Birrell, Ltd.
273 Miller, Hugh
277 Russell, Robert
279 Pollock, M.
Taylor, Thomas
Stevenson, Jas. B.
281 Greenlees & Son
285 Blair, A. T.
287 Pollock, M.
291 Fraser, James
295 Johnstone, Hugh
Blair, Archd.
297 M'Dougall, Mrs.
299 Kerr, William
——Roxburgh street here

Windsor Place.

303 Rowand, Miss
305 Adam, J.
309 Park Dairy Co.
311 Gentles, A.
313 Philip, James
Wilson, John
315 White, James
319 Macmillan, Alex.
321 Bayne & Duckett
325 M'Callum, James
Sherry, C.
Walker, T.
327 Todd, James
329 Bowie, W. & J.
331 Thompson, R. A.
333 Miller, G., & Son
335 Spite, Francis, & Co., Ltd.
337 Murray, A. & E.
——Observatory road here
347 Saddler, A.
349 M'Donald, M. & J.
351 Weir, John
355 Sellars, G. W.
357 Brand & Mollison
359 M'Kinlay Co.
363 Wylie & Lochhead, Ltd.

Prince of Wales Terrace.

404 Kennedy, Alex.
402 Landless, James
Robertson, Miss
Templeman, Miss
398 Harvey, J. & R., grocers
396 Billing, R. R., florist
388 Peden, Alex. W., jeweller
386 Kuttner, F. C.
Drew, Wm.
384 Bell, Miss
382 Blackwood, William
380 Glebe Coal Co.
378 Walker, T.
376 Fleming, J. S.
——Vinicombe street here.
356 Hillhead Police Station
Hillhead Fire Station
Drummond, D.
348 Burgh Hall; W. Freer, curator
338 Sanitary office
Dobson, James L.
Dixon, Wm., Ltd.
M'Dougall, Jno.
Robertson, A.
336 Johnston, A. M.
——Elliot street hree

Victoria Buildings

326 Clydesdale Bank; Alex. Fyfe, agent
320 Bell, C., stationer
M'Coll, R. S., Ltd.
310 & 314 Post Office
304 Hillhead Garage
Ramsay, R. W.
300 Morrison George
296 Barker, Miss F.
294 M'Innes, A.
290 Hardie, R. & Co.
284 Paterson, A. & W.
280 Mitchell, A.
276 Templeton, R. & J., Ltd.
——Great George street here

Lilybank Buildings

266 Gibson, William
M'Kenzie, Wm.
262 Kirkwood, James A.
256 Curlers' Tavern
Green, John
252 M'Kenzie & Co.
250 Subway Station
Watson, Wilson, & Co.
248 Dunlop, Peter, baker
242 Campbell, Mrs.
236 Stewart, R. L.
226 Henderson, James, Ltd.
224 M'Donald, D.
——Ashton lane here

Ashton Place.

202 Ferguson, R., & Son
200 Horn, William, dairyman
196 Cochrane, Miss
194 M'Culloch, John
192 Henderson, Jas., Ltd.
188 Sommerville, J. & Son
186 Sommerville, J.
Turner, James
184 Andrew, William
182 Orr, John, & Sons, painters
180 M'Gibbon, D.
178 Bryson, James
Poole, William
174 Frame, Wm. & Sons, grocers
——Parkville road here
168 Noble & Kerr
166 Brown & Campbell
164 Nicolson, John
162 Rae, Robert
160 Walker, J.
Rae, Robert
M'Queen, Mrs.
Scott, A. J.
Buchanan, Mrs
156 Scott, A. & J.
154 Morris, Helen A.
152 Graham's Stores
150 Nicolson, R.
Roy, J.
Davidson, R.
Smith, Miss
M'Glashan, Miss
148 M'Ewan, D.
146½ M'Couaig, Samuel
146 Albion Servants' Registry
144 Page, George
140 Petrie, James

138A West of Scotland Laundry
136 Stirling, James
Thompson, John
Martin, F. P.
Macdougall, M.
Highet, G.
Woolston, S. R.
134 Gibson, W.
132 M'Gaw, H. & J. C.
130 Hamilton, Miss
128 Logan, W.
Logan, J.
Thomson, Mrs. A.
Livingstone, C. A.
122 Feeley, H. & J.
Bain, Miss
120 Wilson, Miss
118 Boyle, Mrs.
Wittycombe, Mrs.
116 Turner, Colin
110 M'Coll, Misses C. & M.
Forbes, C. J.
M'Farlane, G.
108 Marcella, E.
106 Boyd, P. E.
104 Cubberley, J. A.
102 Boswell, J.
Gunn, Dr. A. R.
Copeland, J.
100 Eaglesham Laundry
96 Craig, Miss M.
Parson, Mrs. F. P.
Pritchard, D. W.
94 Wiseman, L.

——University avenue here

Byres Road, Partick.

1 Douglas H.
7 Hutton, Bessie W.
15 Mannion, P.
M'Culloch, A. W.
17 Cecil Billiard Rooms
21 Christie, A.
25 Gray, Thos.
29, 31 Chisholm Bros.
37 Sheriff, J.
41 Watson, Wm.
45 Keenan, H.
57 Fleming, K. M.
59 Livingston, Mrs.
69 Boyle, J.
71 Western News Office
77 M'Manus & Co.
81 Grant, Alexander
89 Aikenhead, J. M.
91 Ralston, Alex., grocer
93 Watson M.
97 M'Couaig, S.
101 M'Callum, J.
103 Paterson, A. & W.
105 Wilson, Wm.
107 Fraser, M.
109 Wilson, W. B.
115 Simpson, Mrs.
24 Walker, A.
14 Irvine Steam Laundry
Duncan, Miss I.
12 Meechan, J.
4 Mitchell, Mrs. Jane
2 M'Luskie, Jas.
Steel, Thos.
Cameron, W. M.

Cadder Street, Pollokshields.23

57 Jeffrey, Robert.
61 Hislop, T.
Bulwer, E.

——Albert road intersects

65 N eish, Mrs. Agnes
Kennedy, D. S.
Wainright, E.
Davidson, Chas.
Strang, P.
67 Burrell, Mrs.
Dunlop, Thos.
Hewitt, John
Taylor, W. H.
Melvin, W. L.
69 Balfour, Mrs. David
M'Hutchison, W.
Black, Geo.
71 Sneddon, Mrs.
Pollok, W.
M'Vean, Miss
62 M'Indoe, J. L.
Urquhart, A.
Beaton, Miss
60 Cargill, Thomas
M'Lay, Mrs.
Liddle, Mrs.
Craig, David E.
58 Paton, Mrs.
Hogg, Miss
Russell, J.
Baillie, J.
Wylie, Mrs. Isa
56 M'Cunn, R. C.
Pollock, Mrs.
Anderson, R. W.
Rose, George
54 Beattie, John
50 Agnew, P. V.
Stewart, A.
Taylor, J.

Cadogan Street. 12.
Baltic Chambers.

3 Robertson, James, & Son
Suter, Hartmann & Rahtjen's Composition Co., Ltd.
Cartwright, J. T.
Clyde Bonding Co.
Giffen, W. R.
Wishart, John
British Towel Supply Co.
Hill, Thomas
9, 11 Ferguson, James, & Sons
15 Henderson, Hogg, & Co.
17 Easton, Son, & Co.
Munro, M'Laren & Sutherland
Halden, J. & Co.
Martin, Wm.
19 Findlay, M. F., & Co.

——West Campbell st. intersects

25 Scottish Asbestos Co.
27 Baker, Samuel, & Co.
Pringle & Crichton
Buck & Hickman, Ltd.
Hillcoat, James L. & Co.
29 M'Naughton & Sinclair
31 Callanders Cable Co.
35 Gibson & Dunn
37 Thom & Deschler
Muir, Wm. & Co.
39 Ramage & Whitehead
41 Fyfe, A., spirit merchant

——Mains street intersects

47 Miller, A. D., & Co.
Macdougall & Co , Ltd.
49 Duff & Co.
51 Bishop, John S.
55, 57 Neilson, Philips & Co.
67 M'Neil, John
71 Adam, Wm.
81 Watson, R. B.
85, 89 Craig & Rose, Ltd.
91 Purdie, P. & G.
96 Macilwain, S.
88, 90 Arthur & Hinshaw
70 M'Ghie, Henry & Sons

——Douglas street intersects

58 Wilson, F. F. & Arthur
Taylor, W. E., & Co.
Algie, M., & Co.
Gowans & Gray, Ltd.
48, 50 Wilson, Ronald, & Co.
Mason, Geo. & Co., Ltd.
46 Dawson, R., Ltd.
42 Donald, John, Lmtd.

——Mains street intersects

36 Brown, Robert, Limited
32 Donald Bros.
30 Ramage & Whitehead
28 M'Nee, James, & Son
Simpson & Co., mantle mfrs.
Duché, T. M., & Son
26 Loudon Bros.
12 Anderson, D., & Co.
8 Hogg, Chas. & Co.
6 Steel, J. & J., Ltd.

Cadzow street. 14

10, 12 Allan, D., & Son

Caird Drive, Partickhill.

3 Kirkwood, W. G.
Steele, J.
Clark, Andrew
5 Muirhead, Robert
9 Strachan, J. B.
11 Ritchie, Hugh
21 Buxton, Mrs. J.
25 Howie, Isa
Murray, Mrs. Robina
35 Begg, James
37 Templeton, John R.
43 Bell, Alex.
22 Sutherland, C.
Duff, Wm.
12 Koehler, H.
10 Dunbar, James

4 Gebbie, Alex.
Smith, James
2 Stewart, Andrew

Cairnlea Drive.

10 Young, Mrs.
12 Dunlop, A. H.
16 Crosbie, T. H.
18 Buchanan, J. W.

Calder Street.
Pollokshaws Rd. to Langside Road. 19.
East of that, 21.

73 Standard Milk Co.
75 Johnston, P.
81 Macfarlane, Craig
Steel. R.
Malcolm, J.
——Victoria road here
91 Victoria Billiard Rooms
95 Wylie, J. B.
97 Steel, J.
163 Erskine, A.
193 Webster, John
201 Robinson, Edward
225 Walker, N.
247 Brown, John, M.D.
263 Logan, John
267 Neil, Cornelius, grocer
283 M'Adam, Wm.
291 Calder street school; J. A. Watson, head-master
J M'Donald, janitor
——Batson street here
329 Grant, W. H.
——Aikenhead road here
——Polmadie road here
Polmadie U.F. Church
496 Norwood, H.
486 Campbell, Mrs.
476 Brechin, Wm.
——Aikenhead road here
300 Duncan, A. C.
——Cathcart road here
260 Flint, Andrew, grocer
246 Wyper, Wm., dairy
——Daisy street here
230 Freeman, L.
228 Young, J. R.
224 Hope, Wm.
M'Kenzie, Wm.
——Garturk street here
190 M'Corquodale, G. & F.
——Annette street here
182 Kane, Mrs. J.
M'Phee, A.
174 Downie, J.
M'Lurg, W.
Logan, Wm.
——Langside road intersects.
162 Brodie, Mrs. A.
150 Graham, J.
148 Wallace, A.
142 Simpson, Thomas
Johnston, R.
138 Ross, R.
132 M'Gregor, Miss Agnes
120 M'Kie, R.
——Westmoreland street here
118 Hamilton, C.
112 M'Bride, Mrs.
Kerr, R. A.
Caldwell, J.
Green, D.
Quacy, Robert T.
106 Edward, J.
96 Nicholson, J.
92 Steel, J.
Bruce, Miss J. P.
——Victoria road here.
80 Herkiss, R.
78 Tanner, George
74 Benjamin, J.
68 Herriot, Mrs.
62 Johnstone, R.
Henderson, R. A.
——Craigie street here.
50 Bell, D.
42 Howieson, J.
34 Christie, Geo.
Brown, J.
26 Curtin, G.
14 Mushet, A.
6 M'Gillivray, James B.
M'Kenzie, J.
M'Kean, J.
Murrie, P.
Blakely, S.
2 M'Kenzie, Wm.

Caldercuilt Road, Maryhill. 17.

11 Hay, Mrs. Grange
31 Lang, Geo. O.
37 M'Killop, J.
Boyd, J.
Spencer, T.
39 M'Leod, N.
Tibbits, Joseph
41 M'Clement, J., Cleveden
43 Dunn, J., Elgin cottage
47 M'Lachlan, John, Thornton villa
49 Scott, James, Torwood villa
52 Drummond, J., Bremmerside villa
50 Bryan, Mrs, Hillcrest
48 King, Robt., Strathview
46 Wood, John, Mossgiel cottage
44 Couper, J., Rosedale cot.
34 M'Leod, Mrs. Alex.

Calderwood Road, Newlands.

2 Bowman, Jas., Lawriestein
4 Jones, E. R.
6 M'Nair, D., Bonvale
8 Greenlees, D. Clifford
10 Young, R., Silverrae
12 Hastie, Thos., Abington
14 Howat, Jas., Deanpark
16 M'Callum, J. M., Invergarry
18 Wyllie, Wm., Ballyvain
22 Carmichael, Matt., Woodlands
24 Jeffrey, And., Elibank
Jeffrey, Mrs.
——Montgomery road here
28 Hetherington, R., Irvinedale
32 Halkett, R., Parkview
34 Millikin, Alex.
21 Wyllie, Geo., Park lodge
19 Thomson, Andw., Bonivard
17 M'Kellar, And.
15 Lang, Harry, Arnprior
13 Denniston, Jas., Summerton
11 Wishart, A. C.
9 Webster, W. K.
7 M'Luckie, R.
5 Murdoch, Jas.

Caledon Street, Dowanhill

Highburgh Mansions.
3 Michael, Jas.
7 Post Office Telephones
Hillhead Exchange
Strathallan Terrace.
14 Rae, Miss
12 Russell, Robt.
Waddell, Miss
10 Nelson, Geo.
8 M'Donald, Alex.
Young, T. F.
Woodrow, Mrs. J.
Hannay and Gray, Misses
Muir, T. G.
6 Hately, E. R.
Sutherland, Miss
Ormond, James
Eccles, Mrs. C. M.
4 M'Larty, F. M.
2 M'Donald, Mrs.

Caledonia Road.
1 to 23 and 2 to 52, No. 19 54 to 184, 23; 25 to 75, 9; other Nos., 18.

1 U.F. Church; Rev. Jas. Hutchison, M.A.
9 Easton, J.
M'Cracken, J.
19 Smith, Misses
Fraser, R. tailor
——Thistle street intersects
25 Mitchell, D.
47 Hunter, Wm.
55 Stewart, T.
57 Munro, Mrs.
63 Gage, R., flesher
73 Jackson, James
93 Rayburn, R.
95 Wilson, J.
101 Aitchison, James
103 M'Laren, Mrs. Alex.
——Camden street intersects
105 Morrison, James
111 Strang, J.
115 Pinkerton, Mrs., stationer
119 Thomson, John Baird
121 Bowman, George
133 Laurie, Miss

139 Dickie, M.
141 Gilchrist, Thomas
147 Brown, Barbara
151 Nelson, James, & Son, Ltd.
153 MacPherson, Archd.
157 Templeton, W. & H.

——Naburn street intersects

163 Alston, John
171-179 Lavelle, Jas.

——So. Wellington st. intersects

189 Kilpatrick, A., chandler
207 Brennan, J. A.
209 Shirra, I.

——Mathieson street here

217 Eadie, George

——Sandyfaulds street here

261 Walker, Archd.
277 Miller, Robert
Oatlands U.F. Church
Grassick, Rev. John

——South York street here

——Gilmour street here

349 Oatlands Public School

——Pine street here

361 Burns, Mary
363 M'Intyre, John
387 Gribble, Geo., bootmaker

——Silverfir street here

473 Buchanan Memorial U.F. Church; Rev. Jas. W. Findlay
477 Reid, Wm.

——Junction at Rutherglen road

450 Gibson, J., & Co.
430 Hutchesontown Baptist Ch.
406 Caledonia Gar.; A. Johnston, secretary.

Albert View.

398 Watt, Dr. Alex.
396 Smellie, Jas.

Loudon Villa.

392 Moore, Hugh
390 M'Naught, R.

Albert Place.

384 Hargin, John
Brown, Wm.
Hyndman, James
M'Leay, D.
378 Brown, Wm.
Holmes, Wm.
Stoddart, J.
Lindsay, J.
316 Southern Necropolis; Wm. Williamson, supt.

——So. Wellington street here

184 Rose, Wm., spirit merchant
178 Wight, Mrs. John
162 Sutherland, Wm.

——Naburn street intersects

160 Bell, M.
154 Harkness, Mrs.
152 Clark, M.
146 York, Jas.
134 Moonie, D.
132 M'Elvenna, W.
120 Bell, Eliz.
116 Smith, J.
114 Heron, Robert

——Camden street intersects

104 Williamson, Ed.
98 Robertson, J.
92 Cochrane, R.
84 Eadie, J., spirit merchant
80 M'Kinnon, Alex.
76 M'Donach, J.
Tennant, D.
72 Kirkland, A. & Sons, bakers
70 Robertson, D. S.
66 Richardson, J.
62 M'Lure, Mrs.
60 Cameron, A.
58 Ferguson, Andrew
56 Winters, J.
54 Russell, D.

——Crown street intersects

50 M'Philips, C. J.
48 Adams, Mrs.
46 Green, Miss
42 Watt, Wm.
40 Jopp, Mrs,
38 Swan, A.
32 Davie, J.
30 Service, Sam., spirit mercht.
22 Chesney, Benj., prov. mercht.
12 Palmer, G.
8 Sweeney, B.
6 Wilson, G.
4 Milroy, A.

Caledonian Mansions. 24. (Hillhead.)

5 Wyllie, Mrs. W.
6 Pearson, Alex. S.
8 Anderson, Mrs. A.

Calton Entry.

9 Keen, Wm. H.

Cambridge Drive, North Kelvinside. 25.

3 Millar, W.
5 Gemmell, A.
7 Martens, A.
11 Houston, Wm. Henry
13 Dewar, M.
15 Kay, David
49 Graham, J. B.
51 Torrance, J.
53 Ireland, W.
55 Sloan, H. A.
57 Campbell, J. D.
Adams, G.
61 Rollinson, John
63 Dymock, J.
Brown, W.
Easton, G.
Froude, Wm.
65 Bell, David
Christie, T.
Christie, John F.
67 Henderson, J. M.
69 Martin, Andrew
71 Hill, Rev. John, M.A.
73 Balfour, Alex.
123 Marshall, J. N.
Marshall, C. S., M.D.
164 Geekie, Wm.
162 Lennox, J.
Findlay, A. D.
Millar, Wm. A.
Service, John, B.L.
160 Blakeley, E. M.
Jeffrey, John Edward
158 Craw, J.
156 Russell, Miss
152 Hood, G.
150 Kamester, Thomas
Taylor, J.
Stark, Mrs.
M'Gregor, Alex.
146 Grieve, J.
Taylor, John
Watson, Wilson & Co.
142 Hardie, Morris
Curry, J.
140 M'Millan, M.
138 Good, Mrs.
Buist, John A.
Bannatyne, J. S.
Braid, G. C.
134 Johnstone, R. B.
Campbell, J. G.
130 Gloag, R.
80 Carmichael, John
76 Findlay, Jas., jun.
Findlay, Robert
74 M'Culloch, Mrs.
72 Mitchell, John
70 M'Coag, H.
68 Douthart, Miss
64 Rankin, J. A.
62 Russell, Margaret
60 Edward, Geo.
Somerville, R.
Christie, J. W.
Stephens, J. L.
14 Nicoll, John
Doherty, W. T.
12 M'Kendrick, R.
10 Manson, Jas.
Bell, Dougald
6 Kent, Jas.

Cambridge Lane. 16.

9, 11 M'Mahon, J.
15 M'Crae, Wm.
17 Walker, Jas. W., watchmaker
19 Mirlees, J. & A.
12 Horse and Cattle Food Co.
10 Kirkwood, Mrs.
8 Ferguson, J.

Cambridge Street.
To Renfrew Street, 11; beyond that, 16.

5 Krakowski, R. G.

7 Ferrari, E. & G. restaurant
15 M'Leod, R. T., spirit mercht.
17 Muirhead & Turnbull
Cameron & Co.
25 M'Donald, John, butcher
27 Galloway, M.
29 M'Lean, Johnston & Co.
33 Houston, Mrs.
——Renfrew street intersects
39 Henderson, James, Ltd.
47 Funeral and Cab Office
59, 63 Kirkhope, James L.
65 Figgins, Mrs.
67, 69 Cook, William
71, 73 Dewar, Alex. family grocer
75 Paton, Miss
——Hill street here
81 Gemmell, Miss
83 Humphreys, H. J. & Co.
85 Brown, W. P.
87 Menzies, Robert, & Son
89 Whyte, A.
91 Pauling & Co.
93 M'Leod, W.
Lochhead, Mrs
95 Gray, Mrs.
97 Taylor, Paterson
99 Coyle, Dr. R. R.
101 M'Ewan, Mrs.
103 Taylor, Robert
105 Donald & M'Pherson
105,107 Water of Ayr and Tam O' Shanter Hone Co.
109, 111 Hunter & Marshall
113 Mackay, John
115 M'Ewan, Mrs.
——Buccleuch street here
169 Cumming, J. W.
175 Napier, Wm. & Sons
179 Gillan, John
181 Fenning, Miss
183 Marshall, Miss
——Rose street here
201 Allen, E.
203 Cameron, Miss
205 Kennedy, Alex.
209,211 Black, Walter, & Co.
213 Hardie, Thos.
215 Crawford, D.
217 Hardie, Robt.
Smith, Alex. J.
M'Kay, Alex.
219 Cameron, Chas. plumber
223 Great Western Dining Co.
227 Scott, J.
229 Waterson, Geo.
233 Henshelwood, J.
235-239 Marshall, James
228 Stewart, James, & Son
226 Murray, P.
214 Dudgeon, Mrs.
O'Neil, Louis A.
212, 208, 206 Fisher & Co.
Wilson, John H.
202 Ironside, Mrs.
Haigie, Mrs.
198 M'Culloch, Mrs.
——Cambridge lane here
176 Thomson, Robert
172 Dunbar, James
170 Alexander, J. N.
Glenn, Miss
166 Caldwell, C.
156,154 Cambridge st. U.F. church
138, 142 Ewing, John
128 Howley, A.
112 Gibb, J. Goodwin
96 Mackay, Donald
——Ferguson street here
92 Williamson, G.
90 Scott, Mrs.
86 Stewart, Miss
82 Shearer, Wm. & Co.
80 Edgar, Peter
78 M'Laren, Alex., & Son
——Wemyss place here
76 Sands
74 Reid, Dr. A. F.
72 Murray, James
70 Walker, Mary M.
62 Leck, Miss M.
58 Cambridge St. Baptist Church
52 Leck, M.
Brash, Wm.
46 Inglis, Gavin
44 Morgan, J. L.
Copeland, W.
42 Robson, Wm. spirit mer.
——Renfrew street intersects
32 St. Stephen's Church
16,18 Kelvin, Bottomley & Baird, Ltd.
10 Foster, John, chemist
8 Briggs, J. W., violin expert

Camden Street.
North of Caledonia Road. 18
South of do. 21.

5 Drury, Mrs.
13 Brown, Mrs., dairy
15 Cameron J.
55 Thomson, Wm.
63 Smith, E.
100 Camden St. Public School
64 Doherty, James
62 Young, J.
54 Nicol, S.
44 Cheyne, S.
30 M'Donald, R.
18 Osborne, John
14 Yuill & Co.
10 Cassidy, Patrick

Cameron Street. 17.

5 Stevenson, W.
25 Johnston, David
29A Crawford, John
36 St. Columba's R.C. School
32 Springbank Public Baths and Wash-Houses

Campbell Street, East.

SEE EAST CAMPBELL STREET.

Campbell Street, West.

SEE WEST CAMPBELL STREET.

Campbell Street, Govan.

M'Alpine & Co., Ltd.
Saratoga Trunk Manufacturing Co., Ltd.
Rowley, Thomas, silk manuf.
Grant, A. B. & Sons
Dunsmuir & Jackson, Ltd.

Campbell St. Maryhill. 25.

3 Laing, J.
Bell, Mrs.
Tinto, Mrs. P.
Finlayson, Murdo
7 Simpson, John
M'Donald, L.
9 Peden, J.
13 Harley, Mrs. J.
15 M'Lean, A.
17 Queen, J.
Bonner, Mrs.
19 Carruthers, W.
21 Garden, Charles
36 M'Millan, Matthew
22 Thomson, J. D.
20 Thom, John
14 Reid. W.
10 Merrielees, W.
8 Paterson, A.
6 Tinto, James
Alexander, J.
4 Peden, M. J.

Campbell St. Springburn.

53 Robertson, Jas., carrier
83 Corporation Pumping Station

Campbellfield Street. 3.

1 O'Reilley, J. C., wine mercht.
21 M'Leod, John
29 Campbellfield Public School
57 Sharp, Andrew, & Sons
89 Whitehill U.F. Mission Hall
74 Naismith, W. P., & Co.
M'Graw, Wm., jun.
M'Creadie, Charles
60 Sharp, Jas.
Galletly, J. C., & Co.
38 St. Thomas' Estab'd Church
16, 20 Scott, John
12 M'Laughlan, Mrs.

Camperdown Rd., Scotstoun.

1 Glen, W.
5 Strange, W.
9 Stirling, J.
13 Gibb, J.
23 Steele, J.
——Montgomerie rd. intersects
29 Swanson, T.
33 Sommerville, E.
39 Wilson, J.
45 Emmerson, A.
——Duncan avenue intersects
47 Todd, J.
51 Robertson, J.
59 Haley, G.

63 Meiklejohn, A.
67 Struthers, M.
——Moray avenue intersects
75 Holmes, T.
83 Wishart, M.
89 Johnstone, J.
95 Clark, C.
101 Taylor, G.
105 Campbell, P.
111 Millar, A.
115 Cameron, J.
——Stuart avenue intersects
119 Wilson, J.
123 M'Coll, Jas.
120 Donaldson, W.
116 Marr, J.
114 Young, Jas.
102 Robertson, R.
96 M'Neil, J.
——Darnley avenue intersects
92 M'Keachie, J.
90 Briggs, W.
84 Finlayson
82 Young, H.
80 Nimmo, A.
46 MacRobie, J.
40 M'Donald, P.
32 Aitken, T.
26 Hetherington, M.

Camperdown Street. 17.

9 Oakbank Public School; T. M'Millan, janitor
24 Camperdown st. police office
2 Heggie, John

Camphill Aven. Langside. 22.

Camphill Quadrant.

2 Walker, John G.
6 Wilson, Jas.
8 Thomson, G. A.
10 Combe, J. R.
12 Cassells, A. B.
14 M'Corquodale, Mrs. E. C.
16 Wolfson, S.
18 Leckie, David W.
20 Greenberg, S.
24 Miller, Mrs.
42 M'Ghie, Mrs.
——Edgemont street here
72 Shannon, J. B.
76 Elliot, A.
78 Brooks, Hugh
80 Richmond, A. K.
82 Habbick, George
86 Pirie, J. Gordon
96 Walker, Miss
180 Cummock, John, Beechwood
248 MacDonald, John, Brampton
284 Caird, James, Ashlea
157 Swan, A. Hazelwood
155 MacLay, Wm., Thornwood
51 Baird, W. L.
Lindsay, G.
Nimmo, W.
49 Bannister, W. E.
47 Waddell, Jno.
Findlay, A.
Martin, Walter
Caird, F. D.
Morrison, R. G.
43 Kerr, James A.
M'Leod, J. T.
Lawson, Geo. D.
Glegg, L. J.
Clark, A. A.
41 M'Lay, Kenneth
39 Bester, A.
Comrie, A.
Lea, T. B.
Lawrence, James
37 White, Thos.
35 Henderson, John
Young, John S.
Hunter, Allan G.
M'Lean, R. D.
Clark, R. H.
Kraunsoe, E.
33 M'Intee, L.
Davis, M.
Hart, Maxwell M.
M'Gregor, Thos.
29 Alexander, John M.
Crerar, A. J.
Bates, W. A.
Inglis, Miss
25 Reid, Robt. B.
11 Andrew, John
Gibb, E.
Stewart, J. C.
Ballantyne, W.
M'Leod, Alex.
3 Walker, M.
Stark, J.

Camphill Drive, Crosshill. 22.

Parkview Gardens.

4 M'Lean, J. D.
6 Neil, J.
Robertson, J. L.
10 Queen's Park Hydro.
——Camphill street here
Camphill U.F. Church

Camphill Street. 22.

3 Cameron, Donald
Smith, D. L.
Wilson, Alex.
5 Roberton, Hugh S.
——Cromwell square here

Parkview Gardens

33 Peddie, Mrs.
Dickie, Mrs.
Smith, R. M'K.
M'Ghee, Jas.
35 Ritchie, Gilbert
45 Houston, Mrs.
47 Ross, H. A.
Hendry, Mrs.

Campside Cres., Langside.

SEE CATHKIN ROAD, LANGSIDE.

Campsie St. Springburn.

105 M'Eachan, John

Canal Street, Port-Dundas. 8

1 Sweeney, H. James
17 Annan, William, spirit mer.
27 Walker, Miss
39 Coia, E.
53 Cuthbertson, John
60 Stuart's Granolithic Co.
26 Hillhead Baptist Ch. Mission
22 Sharry, Owen, spirit mercht.
18 Stevenson, A. grocer

Canal Street, Port Eglinton. 20

7 Speirs, Gibb, & Co.
15 Mackie, J., & Sons
——Falfield street here
51, 65 Carter & Pratt, Ltd.
71 Renfrew, A.
87 Maclaren, Robert, & Co. Eglinton Foundry
20-50 The Glasgow Box and Barrell Factory, Ltd.

Canal Bank St. Port-Dundas. 16

76 The Distillers' Co. Limtd.
20 Cross's Chemical Works

Candleriggs.

3 Scott & Co., music sellers
9 Speculand, M. E.
11, 13 M'Laren, A., & Son
15 Gilfillan, D., & Co., printers
Smith, L.
Thomson & Morris
Grunberg, H.
17 Angelo, Viola
19 Gilfillan, D., & Co.
21 Links, A., & Co.
25 Irondressers' Hall
Church of Scotland Lodging House Mission Hall
Cleland, Rev. Jas.
Beddie, Miss
27 Hosie, John
29 Clark, M., hairdresser
31 Dunlop, R., & Co.
Millar, Geo.
35, 37 Black, Duncan
Stewart, John
43 M'Intyre, J., flesher
45 Whyte's Commercial Hotel
Whyte, John, organist
Osborne, Alex., & Sons
49, 51 Coggans, J. J., spirit mer
53 *Smith's Court*
Hamilton, Robert, & Son
Hay, Wm., & Co.
Martin, Alex., box maker
Crystalline Glass Co.
Hope, H. H.
Caledon. Ry. Receiving Office
Denny, D., & Co.
Pettigrew, Alex.
Glasgow Engraving Co., Ltd.

55, 57 Brechin, Wm., & Son
59 Lockhart's Tea Rooms
63 Hobbs, Harry, Ltd.
65 Sellars, R. F., & Sons
69 Russell & Dick
——Wilson street here
71-75 Todd, Wm. D., & Sons
79 Henderson, Francis, Ltd.
81 Lymburn, Wm., spirit mer.
85 Grego, Kelly & Co.
City of Glasgow Advance Co., Ltd.
87 Parsons & Co.
89 Simons, Jacobs & Co.
91 Commerc. Bank; B. Forsyth, agent.
93 Templeton, Wm., jun., & Co.
97 Post Office, Candleriggs branch
121 Strathclyde Creamery Co.
123 Telfer & Huey
127 Edgar, W. L.
——Ingram street here
118, 120 Kerr, Wm. & Co.
116 M'Kinnell, Wm.
114 M'Glashan, J., manufacturer
Glassford Shirt Factory
Bell, Peter C.
City Wire Works
M'Glashan, Jas. staymaker
Reid, Wm. & Sons
M'Farlane, Jas., & Co.
Mackenzie, R. G., & Co.
108-110 Dougherty, Jas., Son & Co.
106 Gardiner, James, & Son, Ltd.
104 Bazaar entrance
102 Rennie, John, & Co.
90 to 98 *City Hall*
82, 84, 86 Allan, Thos., & Co., Ld.
78 Bazaar entrance
76 72, Lappin, Robert
64 Henderson, Francis, Ltd.
54 Imrie, Alex. & Sons
——Bell street here
52 Beveridge & Steven
48 Findlay & Leggat, prov. mers.
Lindsay, Thomas
46 Downie & Sons, confectioners
44 Hobbs & Co., printers
42 Ormond, James
40 Rattray, Chas., & Co., Ltd.
36 Downie & Sons, confectioners
34 *Campbell Arcade*
Rattray, Chas., & Co., Ltd.
Craig & Mackie, stationers
26 Rattray, Chas., & Co. Ltd.
14, 16 Rattray, Chas., & Co., Ltd.
8 Clyde, Agnes A., stay maker

Canning Place. 8.

3 Cameron, John
5 Black, Malcolm, M.D
7 Donohoe, Mrs. Michael J.
22 Webster, A. S.
10 Breen, Robert
6 Robb, Wm., F.R.C.V.S.
2 Osborne, H.

Canning Street. 3.

1 Craig Riddell, stores
3 Hendry, A.
Howie, John
Stewart, Daniel
13 Thomson, R., grocer
——Tobago street here
19 Morrison, Robert, watchmaker
21½ Ferguson, James
23 Ross, Donald
27 Mulgrew, Matilda, staymaker
29 Riddell, Craig
——Cumberland street intersects
35 Middleton, James
43 Glasgow Eastern Co-operative Society Dairy
45 Glasgow Eastern Co-operative Society, grocers
51 Geddes, A. M.
57 Blackadder, Mrs. Margaret
——Abercromby street here
61 Forrest, Wm.
67 Norwood, Jas., pastry baker
69 Strang, Miss
71 Forrest, Hendry
73 Bryson, A.
79 Surrock, Alex.
87 Paterson, A. & W.
95 to 111 Penman Bros., clothiers
115 Tyler, H. P.
——West st. Calton here
119 Arbuckle, Mrs. Wm.
121 Barrie, J. N.
133 Fletcher, Dr.
N.B. Rail., Bridgeton station
153 Colquhoun & Co.
157 Royal Bank, Calton & Bridgeton Branch
163 White, David, spirit mercht.
165 Clydesdale Bank, Calton branch
167 Manson, J. J.
169 Johnston, Mrs.
Johnstone, William
——Landressy street here
132 Middleton, Miss, milliner
130 Berry, Agnes
128 Granger, Dr.
124A Middleton, R. & J.
122 Buchanan & Scott
118 Gemmel & Co.
116 Levy, P.
——Duncan street here
112 Pollock, John, spirit mercht.
108 Greenhead Church
102 Mitchell, Wm.
100 Scobie, Miss
98 Ferrie, Miss
——Silvergrove street here
96 M'Fadden, R., hatter
90 M'Nab, Miss
84 Fraser, Andrew
82 Rutherford, Miss
78 Stewart, D., spirit merchant
——Blackfaulds place here
76 Stirling, M. & E.
74 Spiers & Knox
72 Clark, Geo. surgeon dentist
70 Bank of Scotland
66 Linstrum, Mrs.
64 Kerr & Scoular
60 M'Chesney, Mrs. hosier
58 Brown, D., & Son
48-50 Anderson, Robert
46 Mechanics' Hall
Adams, Alex.
Calton Public Library
44 Browning, M. & J.
42 Shankland, R. P., clothier
40 Nicholson, Alex.
——Cumberland street intersects
26 Fletcher, Thomas M.
24 Bankier, J.
20 Blackadder, Wm. spt. dealer

Cannisburn Road, Maryhill. 25.

65 Clelland, Charles J.
74 Garscube Cottage Hospital
32 Oliver, Rev. John, M.A.
18 Gallocher, P.
12 Gillespie, Miss

Carbine Street.

Freed, F.
Tuffac, G.
Curdy, A.

Cardonald Park Ter., Govan.

3 Kelly, Rev. A. M.
4 Murray, Dr. F. A.
5 Forson, J. A.
6 Harper, J.

Cardross Street. 5.

113 Kennedy, Mrs.
123 Livingston, J.
129 Campbell, George T.
137 Sneddon & Toward
128 Baillie, W.
120 Fyfe, Wm.
Drummond, Gavin B.
114 Welsh, W.
MacKenzie, J.
108 Dalrymple, John
104 Gilmour, Matthew
100 Faulds, Wm.
Boyd, John
92 MacLennan, R.
Herbert, James
Scott, Hugh
88 Aitken, John
84 Grace, J.
80 Gavin, Robert
76 Robertson, James
70 Donald, John

Carfin Street, Govanhill. 21.

Craignethan terrace
Edgar, R. J.
5 Sturrock, Alexander

13 Kidd, D.
——Cathcart road here
Black, J.
Park, G.
33 Smith, H.
Wood, J.
Sochart, S.
41 Donnelly, J.
38 Donnelly, J.
Hamilton, W.
Anderson, J. G.
Smith, C.
Davidson, T.
Scott, H.
Smith, H.
——Cathcart road here
14 Grant, Mrs.
12 Smith, R. H.
2 Hill, R. S.

Carleston St., Springburn. 6.

3 Russell, D. C.

Carlisle Street. 6.

N.B. Railway Stores Dept.
Michie, T.
Bell, H.
76 Dickie, T. C.
Hanley, J.
M'Nair, J. E.
White, R. F.
68 Ramsay, Mrs. A. K.
Calder, T.
Runciman, Wm.
Jamieson, Jno.
M'Gowan, J.
Turner, Jas.
Kennedy, Jas.
M'Elvenny, J.

Carlton Court. 19.

5, 7, 9, 11 Murray, R. C., & Co.
21 Clyde Shipping Co., Ltd.
27 Bankart, Geo. P.
Jackson, G. & Sons, Ltd.
32 Meyers, L., picture framer
30 Mars, J. M., joiner
26, 28 Kerr, W. J., salt mercht.
14 M'Lean, J., & Co.
Darge, R. & T., gasfitters.
8A Rae, T., engineer
8 Reid, T., cabinetmaker
4 M'Donald, W. M., spirit mer.
2 Marine Engineers' Acad.
M'Gibbon, W. G.
Johnston, J L.
Elstone, D.
Thomson, I.

Carlton Gardens, North Kelvinside. 25.

1 Street, Rev. W. J.
2 Cochrane, Wm.
3 Reid, Alex.
4 Thorne, H. J.
5 Connal, H. H.
Davidson, D.
7 Lyon, George
Slowan, Miss
Bruce, Miss E.
——Yarrow gardens intersects
8 Wilson, Alex.
Machell, Leonard
Letham, Thomas
9 Dawson, James
Black, Geo.
Rollo, A.
10 M'Lay, James
Abbot, Wm.
M'Lellan, J.
Beveridge, Mrs.
11 Chapman, George
Murdoch, Jas.

Carlton Place. 19.

——Nicholson street here
2 Christian Israelites' Hall
Carlton Whist Club
Sinclair, Rev. James S.
Humphrey, Wm.
Ferguson, W. & Co.
2B Hyde, F. C.
3 M'Donald, P.
4 M'Donald, P., & Co. rectifiers
Allan & M'Bay
5 Cairns & Laing, plumbers, &c.
Rankin, Wm.
Breakie, R. S.
Swanson, Wm.
5A Eadie & Co.
6 Scottish Football Association; J. K. M'Dowall, secy.
6A Reid, Hugh & Son, maltsters
7 Govan Comb. Parish Council Chambers
Govan Dist. Lunacy Board; John Mitchell, inspector
James M'Kay, janitor
9 County Chemical Co.
Micrometer Free Wheel Co.
12 Rankin, William, & Sons
13 Finnie & Co.
Burley, Bennet B.
——South Portland street here
15 Clydesdale Bank (Laurieston Branch).
16 Grant, W. & Son, Ltd.
Board of Trade, Inspector of Provisions
Pollok, I.
Victoria Infirmary Office
17 Woodburn, W. Holt, sur. dent.
18 Amalg. Society of Engineers
Brunton, S.
19 Ellis, E., cycle factor
20 Clyde Shipping Company Engineers' Office
Levie, A.
21 Clyde Shipping Co., Lmtd., Towing Office
22 Medical Club
23 Mabon & Son, tailors
Robertson, J. F., bus. college
Adamson Reg. for Servants
23 Madden, H. W. & M'Quarrie
24 Birmingham Small Arms Co., Ltd.
Baird & Stevenson

Carlton Terrace, Kelvinside. 25

2 Ross, David
3 Temple, Edwin
5 Stuart, Dr. Robt. W.
8 Nisbet, Hugh A.
Cessford, R. A.
Beattie, A.
Chrystie, S.
10 M'Lachlan, James
——Yarrow gardens intersects
Wilton Established Church
16 Chalmers, Wm. H.
Kennedy, J. D.
Claudi, Ove.
Crone, W. M.
18 M'Kinnon, A.
Aitken, Jas.
Scorgie, D.

Carlyle Terrace, Kelvinside, N

SEE CAMBRIDGE DRIVE.

Carment Drive, Shawlands.

1 Conservative Rooms
2 Ross, A.
3 M'Millan, D.
4 Lambie, J. F.
5 Cawood, A. M.
7 Duff, Wm. A. M.
9 Turner, Robert
10 Dykes, A. B.
11 White, S. D.
12 Johnstone, J.
13 Gilmour, R.
14 M'Callum, M.
16 Martin, Mrs. J.
17 Stevenson, A. B.
18 M'Lauchlan, John
19 Watson
20 Finlay, William
21 M'Kinnon, Miss
22 Herbert, T.
23 Cockburn, W. A.
24 M'Connochie, P.
25 Templeton, Jas.
26 Lyon, J. G.
Goldie, Mrs. G.
Hannah, Wm.
Sinclair, Mrs.
Landsborough, J. G.
Wilson, J.

Carmichael Place, Langside.

3 Sim, James P.
11 Black, W. H.
15 Hardy, Thomas
17 Wilson, Misses
21 Field, R. H.
23 Rosin, S.
27 Moses, Jessie Keir
29 Monteith, James
33 Hudson, Tom

35 Doran, J. A. E.
41 Dunlop, Thos. Gibb
43 Harrison, Mrs.
——Ledard road here
——Cartvale road here
89 Johnston, D.
——Dundrennan road here
97 Walsh, W.
Murgatroyd, C.
Mason, Agnes
Scobie, Alfred
——Cartside street here
105 White, S.
40 Paterson, H. W.
38 M'Kenna, W. C.
34 Hepburn, Geo.
32 Clark, Hugh
28 Shaw, John
26 Campbell, D.
20 Campbell, A.
16 Margoyles, Philip
8 Ferguson, Thomas

Carmichael Street, Govan.

3 Stewart, A.
7 Yule, Wm.
Lorimer, D.
9 Ross, R.
Ogg, E. M.
11 Alexander, A.
Thomson, G. G.
——Elphistone street intersects
——Princes street here
53 Dalrymple, J.
55-57 Kin. Park Co-op. Socy.
——Merryland street intersects
——Summerton road intersects
54, 56, Gartly, J. B. & Co.
44, 50 France & Morgan
Smillie, F.
——Summerton road intersects
——Merryland street intersects
34 Ross, Mrs.
30 Young, R.
——Princes street here
26 Ferguson, Mrs., restaurant
24 Robertson, W.
22 Ewington, Mrs.
20 Hendry, Robert
18 Young, A. F.
8 Gemmell, J.
4 Gemmell, J., grocer
2 Crawford, Mrs.

Carmunnock Road.

9 Cranston, Wm., flesher
11 Anderson, J. H., baker
19 Craig, W. & J, stationers
23 M'Lintock
Stevenson, J.
M'Gregor, D.
31 Aitchison, David
33 Cleland, John
——Letherby drive here
47 Smith, George
49 Wilson, Mrs.
51 Nicholls, John J.
53 Armour, A.
55 M'William, A.
57 Millar, James
59 Brown, G.
——Kinmount ave. intersects
Mount Florida Bowling Club
——Third avenue here
King's Park Bowling Club
88 Hinds, J. B.
——Kings Park road intersects
——Netherton road intersects
32 Rawes, W.
30 MacDougall, Mrs. H.
28 Dingwall, A.
26 Tynan, J.
22 Ford, Thos.
20 Sutherland, A.
18 Forsyth, Thos.
14 Gerrard, A.
Cordiner street intersects
12 Carle, J.
8 Livingstone, J.

Carnarvon Street. 15.

11 Daer, Mrs.
Walker, J.
Bryson, A.
13 Swift, J. L.
15 Gedd, J.
Reid, Miss
Stark, Miss
M'Kechnie, Robt. jr., grocer
Gibbs, Rosa
17 Skae, Mrs.
21 Middlemass, W. G.
23 Braidwood, Mrs.
Thomson, Mrs.
25 Reid, R. S., & Son
27 Morgan, James H.
——Stanley street intersects
33 Richmond, Mrs. Jas. A.
35 M'Coll, John
Laing, Mrs.
M'Donald, John
Lowson. Mrs.
41 Connacher, James
43 Reid, James
Faulds, Alex.
49 Perston, John
Gunn, Richard
56 Mackie, J., tailor
54 Johnston, Mrs.
Park, Allan
Laird, Robert
Simpson, Wm.
48 M'Nair, Mrs.
Wood, David
Kyle, Mrs.
Brothers, Mrs.
42 MacLeod, N. M.
Harrison, John
Harkness, J.
38 Grant, John
Conacher, J.
Allan, Miss M. B.
30 M'Lean, Misses
Melville, Alexander
Pryde, Jas.
26 Williamson, Mrs.
Allan, Miss
22 Wilson, Jas. A.
Barclay, John
4 Gibson, Miss
M'Laren, Wm.
2 Wilson, H.
M'Clew, Miss C.

Carntyne Road, Parkhead. South side, 3. North side, 5.

1 Gw. Eastn. Co.-Op. Soc., Ltd. (Grocery)
7 Do. do. (Dairy)
203 Pattison, J., & Co.
275 M'Gibbon, James, rope maker
240 Lyon, James
14, 18 M'Kay, Jas., grocer

Carnwath Avenue.

63 Skelly, Geo. A.
65 Haddow, J.
67 Pring, G. C.
69 Murchie, R.
71 Taylor, James
73 Smeal, N. G.
75 Small, J. E.
77 Donald, T.
78 Geddes, James
76 Burnett, Alex.
74 Barron, A.
72 Henderson, R. G.
70 Holmes, E.
68 Murie, George
66 Hutchison, R.
64 Steele, J. K.
62 Watson, R.

Caroline Street.

Winning, H., & Co.

Carrick Street. 12

5 M'Lean, Miss E., victualler
7 Dunn, C. J. spirit merchant
17 Love, Mrs., saleshop
19 Servants' & Strangers' Home
33 Clyde Export Packing Co.
37 Gilchrist, Jas., & Co.
The Old English Salt Co.
39 Bryce & Rumpff
77½ Reid, James, broker
76 The Scottish United Loan Co.
74 Drew, John
68 Walker, Marion, greengrocer
66 Harland Engineering Co.
58 Scott, Elizabeth
54 Broomielaw U.F. Church
36 Wilson, William, dairyman
30 Scott, Robert

26 Renfrew, A. blacksmith
Renfrew, J. vet. surgeon
16 Buchanan Bros.
Telford, Grier, & Mackay, Ltd.
14, 12 Taylor, W. & Son
6, 2 Gemmell, James, & Co.

Carrickarden Street. 17.

3 Brodie, J.
Dymock, R.
39 M'Callum, J. C.
8 St. George's Co-op. Society

Carrington Street. 15.

11 Henderson, Miss
Smith, Agnes Y.
33 Gibb,
Turner, W.
35 Smith, Peter
62 Lightbody, J. H.
52 Drynan, Mrs. K.
Stirling, William
Galloway, R. B.
Booth, Jas.
Martin, J. D.
Hope, P. A.
30 Zamorska, Miss
26 MacGavin, S.
Stevenson, John
Shearer, Wm.
MacLeish, Miss
Ross, Mrs.
20 Joachim, E. R.
18 Bremner, A.
Lees, S.
Colquhoun, J. R.
Henderson, Mrs. John
M'Rae, Wm.
Black, John
10 Cameron, James
Abbott, Mrs.
Glen, Muir, L.D.S., dentist

Carstairs Street. 1.

7 Norwood, J.
43 Mathieson Bros.
121 Glasgow Cotton Spinning Co.
Strathclyde Public School
161 Bowie's Laundry, Ltd.
62 Brown, John, & Son
30 Adams, G., jr.

Cartha Street, Langside.

19 Robertson, A. D.
21 Aikman, A.
Stoddart, A.
M'Lagan, J.
Anderson, R.
Spence, John
Murray, Wm.
Johnston, J.
27 Craig, J.
29 Morton, John
Brown, Mrs.
Dunlop, J.
Scott, T.
37 Reid, John A.
Wallace, D.
Armour, Peter
Sloan, J. D.
Lockhart, J.
Allan, Mrs.
43 Craw, Jas.
Vallance, John
Ferguson, R. M.
Montgomery, J.
Ross, J.
Martin, J.

Cartside Quad., Langside. 22.

32 Taylor, James

Cartside Street, Langside.

7 Kilgour, Mrs. David
M'Dowall, Jas. D.
Skilling, J.
Wight, R.
25 Macpherson, A.
31 Chilman, C.
Purcell, J.
37 Lamont, W.
61 Moffat, R.
67 Oswald, J. G.
73 Purdie, Miss
79 Slevin, J.
—— Sinclair drive here
86 Riddell, J. H.
Hall, R. D.
Skilling, W.
Smith, R.
80 M'Arthur, H.
74 M'Adam, J.
68 M'Cartney, Mrs.
62 Dunbar, J.
56 Mitchell, J.
50 Robertson, J.
Walker, R.
44 Jack, D. H.
Law, W.
32 Smith, J.
26 Kay, J.
20 Rhind, P.
14 Dewar, J.
8 Cooper, J.
Diverlie, J.

Cartvale Road, Langside. 22

3 M'Lay, J.
Shilton, Rev. G.
Brown, J.
Offord, C.
9 Rodgers, R.
Macmaster, P.
Harries, J.
Watson, J. R.
15 M'Gibbon, J.
Fyfe, G.
M'Crindle, William
Frame, Russell
21 Wilson, D.
Mungall, R.
Fraser, P.
27 Manson, J. M.
Couper, J. B.
Martin, J.
33 Erskine, Mrs.
Harkness, A. S.
39 M'Pherson, P.
Picken, J. Y.
Macpherson, E. T.
M'Donald, D.
—— Sinclair drive here.
47 Bulloch, J.
Bell, W.
Clough, R.
55 Combe, R.
Fraser, W.
Ross, J.
63 Dennistoun, R. D.
Henderson, F. F.
71 Hunter, J. B.
Hewitt, T.
79 Crees, J.
Connachar, A.
Grindlay, J. P.
Baird, J.
87 Dow, A.
Fountain, J. M.
Cowie, Miss Jessie
Westwood, Day
Speirs, W.
Noble, Mark
95 Lawson, John C.
Scott, James
103 Richie, J.
Hall, R.
—— Lochleven road here
109 Dalrymple, Wm.
Dickson, Mrs.
Duff, P. M.
Gordon, Alex.
Barlow, B. D.
Millar, D. S.
115 Wilson, James
Grosenor, A. B.
Connell, W. G.
Campbell, Andrew
Sloan, William
Galbraith, J.
121 Steel, A.
Cameron, M.
Cullen, James
127 Howatt, J.
Yuill, J. C.
Cranston, C.
133 Wiseman, J.
Watson, J.
139 Fyfe, G.
Kerr, P.
M'Nab, D.
Gourlay, T. H.
Wilson W. H.
—— Lochleven road here
96 Forsyth, J.
Davidson, G. P.
Andrews, W.
Murray, A.
88 Allan, Robert
Kelso, H.
80 Carr, J. J.
Grant, G.
72 Gilliland, J.
M'Allister, D.

64 Fyfe, Geo., jr.
Brown, John
Bowles, F.
56 Smith, J. B.
52 Young, T.
50 Heselton, Miss B.
48 Lindsay, J.
Johnstone, G.
46 Richmond, Miss G.

Castle Road, Cathcart.

7 M'Grory, John, painter
9 Jeffrey, George
15 Cathcart Picture House
Cathcart Goods Station
51 Hamilton, A., Woodhall
55 Murray, Robert, Dunmore
57 Finlayson, Janet, stationer
61 Moodie, James, painter
63 Adams, James A., butcher
67 Burnett, A. R., fruiterer
73 M'Intosh, Neil
81 M'Dougall, John, dairy
83 Co-operative Society, Ltd.
95 Fowler, Lancelot
Stirling, Alex.
111 M'Queen, A.S., M.R.C.V.S.

Rosebank Terrace.

123 Adams, John T.
125 Haldane, John
127 Campbell, John
133 Adams, Henry, blacksmith
143 Peddie, Robert, farmer
153 Stewart, Robert, Felicia
155 Murray, George, Balmain
161 Alexander, Jas., Aucharnie
168 Wilson, William, Woodend
166 Cullen, William, Heathbank
164 Reid, Robert, Craigiebank
156 Frame, James, Ravenslie
154 Strang, R. K., Castro
152 Aiton, William, The Craigs
——Netherlee road here
106 Cathcart Post Office; Miss G. H. M'Gaan, postmistress
98 Rea, Mrs. M. L.
80 Thomson, John, plumber
72 Robertson, Alex.
66 Brodie, James
60 Fielding, Thomas
52 Muir, Jas., Hawthorn Lodge
46 Mackie, Ben.
——Station road here

Castle Street.
East side No. 5: West do. No. 8

Barony Parish church.
——M'Leod street here
3 Innes, D. B., confectioner
5 Provands Lordship
9, 11 Reid, Robert
13 Tassie, John
17, 19 Hoey, R. & M.
23 Anderson, Thos.
25 Hoey's
29 Sweeney, Vincent
——Cathedral st. here
43, 47 Barony U.F. church; J. B. Bruce, church officer
51 Buchanan, James
Charters, W.
55 Dickson, Mrs.
57 Hoey, James, draper
——St. James road here
——Glebe street here
67 Campbell, Colin
83 M'Key, Hugh, stationer
91 Dick, J. F.
95 Morrison, W.
——Stirling road here.
97 Young, George
99 Dobbie, Malcolm
107 Faulds, Dr. A. G.
111 M'Culloch, H.
113 Napier & Son
119½ M'Kenna, A.
121 Ballardie, J.
127 M'Dougall, Jas. & Sons
135 Gardiner, A.
——Parson street here.
137 M'Kinlay, Wm.
139 Houston, R.
141 Gillan, E.
145 *Craig's close*
Imrie, David, V.S.
147 Smith, William, spirit merch.
149, 153 Townhead Casino
157 M'Laughlin. Michael
161 Young, G.
163 Sherry, John, spirit dealer.
——Monkland street here
167 Ingles, J., hosier
169 Fleming, Miss J.
171 Eastmans (Limited)
171A Northern Bakery Co.
173 Massey, Alex.
175 Cochrane, A., Ltd.
——Parliamentary road here
181 National Bank; Jas. Stewart
183 Semple, Miller, M.B. & C.M.
189 Brechin, A., tobacconist
191 Reid, Alex. spirit merchant
193A Scott, James
——Kennedy street here
197 Longstaff, Messrs. F.
201 M'Manus, P.
203 M'Donald, R.
207 Buchanan, John R.
——Tennant street here
229 United Alkali Co., Ltd.
289 Scott, Thomas
St. Rollox Co-op. Coal Dept.
322 Newton, James, & Son
288-284 Paterson, T. Y. Ltd.
256 Martin, J.
——Garngad road here
224 M'Pherson, Lachlan
220 Foote, Thomas
200 Morrison, W. P.
198 Townhead District Public Library
186 Hughes, George
184 Crawford, D.
176 M'Cowan, J.
168 Inglis, James, draper
166 Paterson, A. & W. bootmkrs.
164 M'Allister, John
154 Taylor, J.
152½ Martin, John, jeweller
150 Miller, J. I.
——Garngad hill here

Martyrs' Stone and Fountain

144 Gibb Bobbin Works
138 Titterington, T.
136 Timmins, T., bootmaker
134 Skeen, George
132 Hughes, J.
——Alexandra parade here
130 Templeton, R. & J.
122 St. Rollox Co-operative Soc'ty
118 Devlin, D. & R.
114 Dickson, George
112 Weir, Dr. E. K.
110 Singer Manufr. Co.
106 Ryl. Blind Asylum, T. Stoddart
98 Clydesdale Bank, H. Young, agt
94 St. Rollox T.S.O.
88A Parkin, Charles
86 St. Mungo's College
M'Kirkle, C.
40 Royal Infirmary;
Thom, J. Maxtone, M.B. C.M. superintendent.
Melrose, Miss, matron
Cathedral—Rev. P. M'Adam Muir, D.D., minister
Necropolis—Jas. Grant, supt.

Castlebank Street, Partick.

71 Dobbins, Jas.
83 Duncan, R.
85 Henderson, D. & W., & Co. Ld.
216 Bennet, J. L.
204 Love, Mrs.
——John street intersects
190 Kennedy, William
146 Watson, Mrs.
116 Anderson, Robt.
82 Jackson, Mrs., spirit mercht.
80 Dunlop, Peter
76 Motherwell, A.
70 Sloan, Samuel
54 Burns, John
14 M'Coll, William
10 Godfrey, M.

Castlebank Villas, Anniesland.

Morton, J.
Reid, Alex.
Hamilton, M. A. S.
Terras, Robt.
Ross, T.

Cathcart Road.

East side, 21; West side to Butterbiggins road, 19; then both sides to Dixon Halls 21 beyond that.

1 Anderson, John
9 Gospel Hall
29 M'Lachlan, J.
33 Forsyth, Wm.
37 Christie, J.
53 Bell, J.
61 Montague, Wm.
Jamieson, Miss
81 Mitchell, G.
89 Green, J.
M'Lean, J.
M'Donald, J.
123 The Manse
Wynd U.F. Church; Rev. John Cooper
147 Davies, John
153 Gray, J.
——Alexandra row here
283 Garrey, James
285 Lamont, Ltd.
——Lower English buildings here
——Caledonian Rly. intersects.
825A Eadie, J. A.
287 Sinclair, A.
289 Brownlie, J.
Foreman, A.
293 Denniston, A., spirit mer.
——Aikenhead road here

Rosebery Terrace.

299 M'Gregor, Gregor, grocer
301 Tait, J.
303 Thomson, J.
305 Difelice, P.
307 Paton, D. B.
315 Campbell, J.
Coutts, J.
317 Ackerby, A.
321 Bowie, W. & J.
323, 325 Templeton, R. & J.
327 Coupland, J.
Dow, A.
335 Ferguson, T. W.
337 Hutchison, D.
Knox, A.
339 Bank of Scotland
343 Hill, R. S., pawnbroker
345 Webster, J.

Govanview Terrace.

351 Rae, W.
353 Shankland, A.
Cunningham, J.
355 Kreger, Fred.
359 Morrison, Miss
361 Keachie, Thos.
363 M'Clemont, James, draper

Garden Terrace.

367 Aitken, M.
369 Brownlie, J.
371 Birse, D.
373 Birse, D.
375 Gillespie, Wm.
379 Pollock, Miss
381 M'Rorie, Wm., stationer
383 Smith, Mrs. M.
Cunningham, J.
385 Broom, E.
387 Guthrie, T., dairy
391 M'Millan, J., fishmonger
393 Nairn, A.
395 Hodge, J.
397 M'Neil, A.
——Jamieson street here

Coomassie Place.

401 Neil, Cornelius
403 M'Lay, James
405 Johnston, Miss
407 Peacock, J., flesher
409 Paterson, Mrs.
413 Lily, Francis
415 Flockhart, J. H.
Fairgrieve, J.
417 Wilson, S., stationer
419 Mathers, A.
423 M'Arthur, J.
425 Paterson, T.
427 Silvestri, S.
429 Gibson, J.
——Preston street here

Stewart Place.

433 Kinning Park Co-op.
437 Margach, John
439 Garey, John
443 M'Kinnell, Thos.
445 Donatelli, A.
449 Hosiery Manufacturing Co.
451 M'Kay, D. C.
455 Russell, Mrs.
459 Graham, John, wine mercht
——Govanhill street intersects

Linnhall Terrace.

465 Livingston, J.
467 Popular Creamery Co.
469 Carruthers, William, butcher
477 Wallace R.
479 Kirkland, John, & Sons
485 Inglis, J.
487 Milroy Brothers
489 Murray, T.
493 Robertson, J. & S.
——Carfin street intersects
497 Finlayson, E.
501 Mackie, Miss
505 Galbraith's Stores
507 Crawford, J.
509 Eastmans, Ltd.
511 Gilchrist, A.
513 Candlish Memorial U.F. Church; Rev. Jas. Stuart
——Calder street intersects
523 Milloy, draper
River Plate Fresh Meat Co.
531 Gray, M.
Irwin, R.
533 Greenlees & Sons
547 Templeton, R. & J.
551 Low, P. B.
Allison, P.
O'Hara, J.
553 Scotch Wool & Hosiery Stores
557 Taylor, Mrs.
565, 567 Allan, John, & Son.
571 Symington, Jas. M. & Co.
577 Ligertwood, Geo.
——Bankhall street here
583 Porter, D. K.
593 Nisbet, Robert
595 Duncan, George C.
599 Wilson, T. & E.
603 M'Innes, J.
Patterson, W. T.
607 Weir, Miss
615 Hurry, Alex.
619 Wren, J.
621 Clydesdale Bank, Ld., Govanhill; John Anderson
Anderson & Allan
——Allison street here
623 Hill, John
627 Sprunt, J.
629 Guthrie, Geo., & Son
631 Swan, R. F.
637 Sibbald. J.
639 Watson, A.
641 Sibbald, Mrs.
——Boyd street here
665 Macdonald, Wm.
M'Gregor, D.
Christieson, Wm.
Clark, J.
673 Kinning Park Co-op. Soc., Ld.
675 Walls, J.
——Dixon road here

Knowe Terrace.

687 Gibson, Wm., & Son
691 Macarthur, J.
Russell, Mrs.
697 Heenan, R. D.
Macdonald, Wm.
Elborn, J. P. C.
Moses, Miss J. C.
Mitchell, A. S.
Ogden, S.
703 Taylor, A. S.
Ferguson, Mrs Walter
Wilson, Richard B.
Spence, Thomas
M'Knight
M'Culloch, D.
705 M'Knight, Adam.
711 M'Kinnon, Alex.
Moffat, Rob.
Reid, H. R.
Ritchie, Mrs. A.
Lilly, Robert
M'Culloch, Michael M.

719 Pearl Life Assurance Co., Ltd.
——Albert road E. here
——Myrtle park intersects.
——Third Lanark Football Gnd., Cathkin park
——Prospecthill road here

Hampden Place.

991 M'Dougall, Ronald, grocer
Alexander, Miss
997 M'Donald, George
Ross, Joseph
Cornwell, Wm.
Neilson, Robert
1003 Anderson, J. H.
1009 M'Donald, George
1011 M'Kechnie, John
Liddell, David
1013 Ritchie, John, & Sons
——Hampden lane here

Lorne Place.

1019, 1021 Victoria Bar
1023 Ballantyne, T.
1025 Ballantyne, T.
1027 Bowie, W. & J.
1031 Maxwell Jas.
1035 Welsh, Alex.
1039 Mitchell, Miss
1041 Wilson, Wm.
—— Stanmore road here
1049 Robertson, W. K., grocer
1051 Clydesdale Bank
1055 Murchie, J.
1057 Allan, R. A.
1059 Carsbray, J.
1063 Faulkener, J, butcher
1067 Clincart Pharmacy
Lee, C. B., chemist
1069 Bell, John, dairy
1071 Crawford, Mrs.
—— Cumming drive here
1087 British Linen Coy. Bank; Wm. M'Culloch, agent
1091 Lothian, Miss A.
1093 Roy, P.
1095 Hall, A.
Armour, John
Kennedy H.
Kennedy, J.
1097 M'Millan, John H.
1099 M'Gillivary. J., chemist
1101 Scott, J. B.
1103 Couper, T.
Smith, A. G.
1105 Robinson, Jas., butcher
1107 Watson, Minnie
1109 Skinner, J. & M.
—— Somerville drive here
1111 Lawrie, John, Ltd.
1115 Muirhead, Wm, dairy
1117 Henderson, Wm.
M'Govanly, Mrs.
Mount Florida U.F. Church
—— Mount Annan dr. intersects
Mount Florida Public School

1131 Robertson, T.
1239 Menary, T.
1241 Ross, Wm.
1243 Henrie, J.
Kay, T.
1245 Stuart, Misses
1247 Miller, Wm.
1253 M'Culloch, T.
Ferguson, P.
1266 Murdoch. C.
M'Kinstrie, J.
1260 Campbell, Mrs. M.
Dean, L.
1254 Turnbull, J.
Clark, J.
1248 Pollock, Miss J.
Flynn, E.
1242 Mitchell, Miss
Michie, Wm.
1236 Boyd, S.
M'Donald, R.
Battlefield U.F. Church
—— Battlefield road here
Railway Depot (Mt. Florida)
——Cathkinview road intersects
1154 Burns, A., painter

Glencairn Place.

——Cathkin crescent here
1138 Brown, Jas.
Brown, A. W.
1132 Hastie, Mrs.
Leonard, J. B.
1126 Shields. P. C.
M'Dougal, D.
1118 Thomson, R. M'N.
Darge, Mrs.
1112 Kerr, Robt.
Muirhead, Wm.
1102 Robertson, J., painter
—— Bolton drive here

Iona Place.

1096 M'Clymont Bros. bootmakers
1094 Boyd, D.
Dalglish, Mrs.
1090 K. P. Co-op. Society
1080 Lockie, J.
Alexander, Jas.
1072 Harrison & Son
1070 Cameron, D. M.
1068 Robertson, Mrs. Annie
Todd, Wm.
Gunn, Angus
Watson, A.
1066 Templeton, R. & J.
1064 Stead & Simpson
1062 Reid, A. F., & Sons
1060 Drummond, J. C.
1058 Templeman, David
Fyfe, Thomas
Connochie, Mrs.
1056 Maypole Dairy Co.
1054 Watson, A.
1052 Munro, Mrs. E.
1050 Watson, Thomas

1048 Mitchell, Miss
Paterson, Robert
Milne, J.
Anderson, J.
Kerr, J. S.
1046 Frame, Robt., jeweller
1044 Hay & Leishman, drapers
1040 Todd, Miss Anna, dairy
1034 Dunn, Miss Lizzie
1028 Easton, Andrew
—— Clincart road here
—— M'Lennan street here

Victoria Place.

1022 Allan, Dr.
Fraser, Dr.
1020 Taylor, Mrs. J.
1018 Millar, Robert
1016 Spiers, Moses, & Sons
1012 Cranston, Wm.
1008 Craig, W. & F.
1004 M'Kechnie, John, & Sons
1000 Middlemas, Robert, grocer
——Prospecthill road here
702 M'Cormack, A
700 Pinkerton, R.
Davies, M.
Macaulay, Wm. M.
Chapman, M.
698 Reid, A. F.
692 Childs, H. O.
Currie, Jas.
Richmond, Miss
Weir, David
686 Muir & Ferrie, Misses
684 Wallace, Thos.
Graham, John
Gardner, T.
Young, T.
Yates, W.
Storrie, Thos.
680 Nisbet, Miss
678 Martin Bros.
676 Green, R.
Marrin, T.
M'Intyre, John
Coventry, J.
674 Watson, Robert
672 Scott, Alex. W.
——Dixon avenue here
Dixon Halls; Thos. Naismith, keeper
648 Rew, J. G.
644 Thomson, J.
Foot, Mrs John
Foote, Arthur A.
642 Livingstone, J.
640 Reid, Miss
638 Kelt, David
634 Crawford, Mrs.
Boyle, Andrew
Fairbairn, Mrs. E.
628 Evans, Miss
626 Houston, J.
624 Steele, S.
622 Wilson. J.
616 Felice, A. Di

610 Angus, Wm., wine merchant
——Allison street here
Govanhill Established Church; Rev. J. Muir, minister
582 Mackay, J.
Graham, J. A.
580 Dale, M. & M.
578 Reid, J.
576 Allan, N. G.
572 Hunter, J. & G.
——Bankhall street here
568 M'Glinchey, Dan
558 Fyfe, John, chemist
554 Clark, David
550 Speirs, J.
Roberts, J.
548 Prentice, C., & Co.
540 Williams, Samuel
534 Watson, Edward
Wyper, W.
Maxwell, Dan.
532 Watson, Edward, baker
528 Harvey, George
526 Blackwood, Mrs.
524 Logie, Jas.
520 Flint, Andrew, wine mercht.
——Calder street intersects

Alice Place.

516 Neil, C.
512 Hogg, D.
504 Graham, Miss
500 Gage, Jas.
494 Aitchison, W.
488, 490 Macdonald, Jas. wine mer.
——Carfin street intersects

Harmony Place.

484 Stead & Simpson
476 Chisholm, D. M.
474 Davidson, A.
Stevenson, John
468 Poole, Thos. butcher
466 Speirs, R.
464 Blythe, T. J.
460 Gilchrist, T.
456 M'Naughtan, Duncan, grocer
——Govanhill street intersects

Callander Place.

452 Ritchie, John
446 Ferguson, Miss
444 M'Culloch, Miss
440 Reid, A. F.
436 Paterson, D. dairy
432 Galbraith Stores
430 Sutherland, Chas.
428 Paterson, A. W.
——Preston street here

Diamond Jubilee Buildings

422 to 414 K. P. Co-op. Society
412 Jack, J.
Kennedy, E. J.
408 to 402 K. P. Co.-op Society
——Jamieson street here

390 Dunlop, A. T.
386 Boyle, J.
384 Watson, A.
380 Savings Bank.
370 Wesleyan Church, Rev. S. W. Stocker, minister
——Butterbiggins road here

Montgomery Place.

344 Flint, Alex.
340 M'Nair, J. D. B.
338 Borland, R.
336 Sneddon, Miss E., outfitter
334 Parker, J.
330 Forsyth, Wm.
M'Farlane, Mrs.
M'Bride, Miss
328 Black, George
326 Broom, V.
324 Borland, Robt.
322 Brown, G. W.
320 Black, J.
316 M'Callum, A.
312 Gilmour, J. P., chemist
Forrester, Dr. James
310 Hyslop, T.
Hamilton, John N.
308 Paton, M. L.
Cathcart Road Post Office
304 Forsyth, J.
302 Venti, A.
300 Shields, J.
Brown, J. J.
Paton, M. L.
298 Drummond, J. C.
296 Costello, James, plumber
294 Hermon Hall
292 Haddow, Mrs.
288 Cameron, D. M.
——Larkfield st. intersects
280 Telfer, J.
246 Kirkwood, John & Smith
160 Caledonian Railway stables
Caledonian Rly. S.S. Goods Station
18-20 Black, J.W., & Son, plumbers

Cathedral Square. 5.

2 Buglass, W. B.
6 M'Walter, Dr. W. H.
8 Alexander, Rev. John, M.A.
12 H.M. Prison
Buglass, W. B., governor
28 Discharged Prisoners' Aid Socy.; R. M. B. Colquhoun, supt.

Cathedral Street.

Nos. 9 to 281 and 496 to 18—8

Nos. 335 to 489—10

23, 25 Thomson & Kirkpatrick
——Collins street here
47 Neil, Wm.
51, 61 Stevenson Bros.
——Weaver street intersects

83 M'Donald, A.
91 Martin, Charles
——Paul street here
——Taylor street intersects
121 Sommerville & Barr
123 Beatson, Robert
125 Fulton, Miss
131 Cathedral Dining Rooms
137 M'Laren, Mrs. M.
143 St. Rollox Co-operative Socy.
149 8th Bat. Scot. Rifles Drill Hall

Sackville place

159 Jack, Alexander
Morton, James B.
Hood, Daniel
169 Colvin, James, jr.
173 Rodger, James
Carmichael, Colin
Paul, James
Murray, D., dentist
175 Watt & Son
181 Pencovitch, Peter
——Hopetoun place here
183 Wilson, R.
185 Miller, M.
189 Macallan, James, & Co.
199 Electricity Dept., Cathedral st. sub-station.
——Catherine lane here
M'Glashan, J., & Co.

Regent terrace

219 Bruce, Arch.
223 MacLeod, Dr. G. M.
231 M'Cutcheon, Dr. J. G.
235 M'Callum, John
Graham, Miss
Shepherd, Robert
Sutherland, D. C.
239 Dewar, Dr. P. MacKellar
——Montrose street intersects
259 Stevenson, John
265 Brechin Brothers, Ld., fleshers
267 Drummond, Archd., jr., baker
269 M'Naughton, Miss
277 Inglis, Miss
279 Clelland, John, grocer
281 Ferguson, Wm.
Hamilton, Jas. T.
——John street here
335 Summers, Mrs.
339 M'Arthur, D., spirit merchant
343 Crawford, David, butcher
349 Miller, Miss, grocer
355 Tainsh, Eben., & Co.
——N. Frederick street intersects
369 Logan, Thomas
Thomson, Arthur
——Hanover street intersects
393 N. B. Railway Grain Stores
467 Grant & M'Pherson
Gow, Neil, & Gordon
Macrae, Ronald, & Co.

467 Macgregor, Andrew, & Co.
Scott, Mackay & Co.
Macdonald, Angus
Ross, Allan & Co.
Rideal, Croote & Co.

——Dundas street intersects

473 Gordon, John
475 Rombach, Miss
477 Petrillo, Oreste
479 Ford, J. P.
481 Graham, Alex.
485 Robertson, A. P., dentist
487 Freer, Thos.
491 Robertson, A. P., dentist
496 Bowie, James, spirit mercht.
488 Muir, E. J.
486 Stewart, J., spirit mercht.
480 M'Indoe, John B.

——Dundas street intersects

400 Graham, Wm., & Co.
Graham, Jas., & Co.
Graham, W. & R., & Co.
Graham, W. & F., & Co.
Graham's Morocco Co. Ltd.
Graham, D. & J., & Co.
Ganges Valley Bone Mill Co. Limited.
Abelheira Paper Mills, Ltd.
Braco De Prata Printing Co., Limited
Boa Vista Co., Ltd.
Indus Valley Bone Mill Co.
The Graham Joint Stock Shipping Co., Ltd.
Graham, John, & Co. Ltd.
Graham's Manchester Agency
Graham's Properties Co., Ltd.
African Prospecting Syndicate Co., Ltd.
Graham, Wm., jun., & Co.
Graham, Wm. & John, & Co.

——Hanover street intersects

366-360 Macalister Sons & Co.
362 Hunter & Co.
358 Bruce, Archd., & Co.
350 Templeton, Michael
Chappuis, P. E., & Co.
Newmans, H. C.

——North Frederick st. intersects

316 St. Paul's U.F. Church
304 Graham, Jas., & Co.
Greig, Wm., jun.
300 M'Indoe, R
298 Robertson, Thos.

——John street intersects

280 Orr, Peter, & Son
Tait, Wm. & Co., printers
The Metograph Co.
276 Samuel, W. N., & Son, painters
274 Dailly, F. A. M., spirit mer.

——Grafton street here

268, 266 Magdalene Institution
260 Law, John, & Co.
256 Corner, G.
254 Duncan, J.

——Montrose street intersects

230 Jardine, Mrs.
218 Allan, Gavin, & Co.

——Chatham place here

216, 214 Prangnell, George
210 Patterson, James, tailor
206 Marr, G. Dixon
204 Campbell, Wm., chemist

——Canning place here

198 Morton, James B.
196 Mason, Wm. M.
Millar, D.

Provanside buildings.

184 Campbell, Miss M. A., grocer
182 Clark, Peter
Wilson, Robert
180 Rooney, D., hairdresser.
178 Clark, Peter, baker
174 Campbell, D.
170 Hoy, D., plumber
166 Green, Dr. Joseph
164 Russell, Miss E.
162 Stevenson, J.
156 Nicholson, A. & J.
152 Henderson, Adam.
148 Cumming, R. & Co., jewellers
144 Collins, William, Sons, & Co

——Taylor street intersects

100 Borthwick, Andrew R.
96 Edgar, M.

——Weaver street intersects

72 Morton, A. M.
Bell, P. C.
Duncan, Wm., D.D.S.
56-60 Mossman's Granite wks.
54 Newbury, Mrs. J., dairy
48 Smith, Mrs. M.
18-26 Smith, Peter

Catherine Lane. 8

9 M'Glashan, J. & Co.

Catherine Pl., Anderston. 13

7 Thomson, J.

Catherine Street, Calton.

13-15 Edwards, J., & Co.
19 Bridgeton Clipping Co.
Bailey, Clark & Co.
21 Stuart & Lochhead

Catherine Street, North. 8

5 Ritchie, John
20 Baxter, John, & Sons
10 Young, Andrew
4 Graham, Miss M.
Skene, R.

Cathkin Road. Langside. 22

1 Myron, A.
3 Smith, Charles
Graham, T. L.
Pension and Excise Office
MacKellar, Peter
5 Downie, William
7 Salton, John
11 Gilmour, A.
13 Vaughan, Joseph
15 Barclay, Andrew W.
17 Fife, Wm.
19 Black, Robert
21 Rowan, John
23 Crookston, Wm.

——Ledard road intersects

37 M'Phee, Hugh, Meadowbank
39 Smith, Thomas, Bankhall
41 Sinclair, Mrs. Alex.
43 M'Lean, R. A., Cart bank
45 Smith, James, Killadoun
47 Hendry, G. S., Anglesea lodg.

——Millbrae road here

48 Craig, John, Coldstream
46 Homberg, G., Shawfield
44 Meiklejohn, Robt, Westwood
42 Mark, James, Innesfallen
40 Macwhinnie, John
Farmer, William S., Knockmohr house
38 Trail, A. D.
36 Tucker, W. J., Richmond Lodge
34 Fife, L. M., Lamancha
32 Graham, David, Buonavista
30 Hamilton, G. L., St. Kilda
28 Cunningham, James, Braemar
26 Connal, Wm, Bucklyvie
24 Mayer, Alfred J., Strathview

——Ledard road intersects

22 Marsh, George S.
20 Sloan, George
18 Strathearn, Mrs.
16 Rae, A.
14 M'Gill, David
12 Munro, David

Cathkin Ter., Mt. Florida.

SEE STANMORE ROAD.

Cathkinview Road.

24 Duff, G.
18 Bryce, W.
12 Paterson, G.
Sommerville, H.
Sprott, Adam

Cavendish Street. 19.

7-11 Steel, R., dairyman
39 Haldane, Jas. & Co.
43 Ritchie, Alex.
59 Buchanan & Co.
60 Christie, W.
48 Adams, Margaret
46 Miller, James, spirit merch.
38 Coleman, Mrs.

——Abbotsford place intersects.

20 Keay, Mrs.
14 Dickie, M.
12 M'Bride, J.
10 Steel, M.
8 M'Garvey, J.
2 Alexander, Geo.

Cecil Avenue, Cathcart.

1 Gorman, Mrs. D.
2 Morton, Thos.
3 Craig, Robert
5 Wallace, David
6 Watson, Wm.
8 Pearman, Harry H.
9 Neil, John

Cecil Place. G.

SEE PAISLEY ROAD, WEST.

Cecil Street, Paisley Road. G

Hamilton, G., Langshot farm
3 Jack, T.
Armstrong, R.
Ingram, Mrs
Harkness, R.
5 Clark, George
Forsyth, J. W.
Simpson, J.
M'Gregor, Mrs.
Grafton, W. E.
12 Gunn, G.
M'Gillivary, Mrs.
Duncan, Andrew
10 Flower, G.
8 Walker, J.
Mann, Charles
6 Smith, A.
4 Webster, Ronald
2 M'Intosh, Wm.
Mains, J. L.
Douglas, E.
Porteous, J.

Cecil Street, Hillhead.

Hillhead High School; Wm. Walker, janitor
31 Hatrick, O. R.
33 Speirs, James
Burton, Mrs. E. M.
Scott, S. F.
Tennent, Robt.
Warren, Robt. G.
35 Sinclair, Archd.
37 Boyle, Miss Annie Forbes
39 Runcie, S.
Aikman, Mrs. Robt. S.
Lemkes, C. R. L.
Taylor, James
Turner, W. C.
41 Galloway, R. L.
45 Miller, Mrs. Wm.
Clachan, John
Dick, Mrs.
Burnett, John
Branford, Mrs.
47 Kay, James
49 Auchterlonie, Thomas B.
51 Watt, A. E.
M'Callum, Mrs.
Christie, Alex.
Macalister, Wm G.
Rule Miss
MacEwan, Kenneth, A.
53 Nuthall, Lieut.-Col. A., J.P
55 Crombie, Mrs. A. B.
Stewart, Miss
Jackson, R. A.
57 Todd, James G.
59 Forsyth, W. F.
61 Parnell, Gale
Dron, Mrs.
Bull, W. R.

Sardinia Terrace

62 Bowman, F. G.
Bowman, W. D.
Warden, Arthur
58 Dobie, W. S.
56 Roberton, Stephen
54 Gemmell, W. B.
48 Stewart, John
46 Levy, Miss Victor
44 Dunlop, S. W.
42 Alexander, Geo. R.
Alexander, O. A. C.
40 Martin, John Mitchell
38 Holmes, Wm.
36 Renison, Mrs. John
Bell, Hamilton H.
32 Taylor, Mrs. John
30 Jackson, Mrs. Geo.
28 Hay, Mrs. J. F.
26 Gibson, Mrs. T. B.
24 Alston, J. R.
22 Robertson, John A.
20 Kerr, Miss
18 Co-operation of Trained Nurses; Miss Rough, lady supt.
10 Peterson, Oluf C.
8 Gardner, James
Elder, Mrs. R. H.
Moodie, Wm.
Shanks, L.
Wilson, W. R.
6 Carstairs, Dr. John
4 Cullen, Robt.
Macfadyen, Misses
Wells. H.
Goodfellow, Arch.
2 Morrison, Wm.
M'Lean, John

Cedar Street. 17.

——Cedar place here

31 Crichton, Miss
35 Dick, Miss

——Westbury street here

49 Thompson, Mrs. Mary
71 Headridge, Mrs.
102 Macrae, Mrs.
98 Anderson, Wm.

——Palm street here

78 Quigley, Mrs.
74 Ellison, Robert
66 Ross, Mrs.
62 Ritchie, A.
36 Fraser, Mrs.
34 Elgin Pl. Cong. Ch. Mission

Celtic Street, Maryhill.

1 Menzies, Jas.
Laird, R.
18 Corporation Tramways Office
2 Greive, Mrs.

Central Avenue, Broomhill.

1 Proudfoot, J.
Smellie, J.
Young, T.
Thirkell, Edward
2 Cowley, H.

Centre Street. 20.

1 Davidson, G.
11 Waters, A. R., tinsmith
25 Morrison & Co., engineers
27 Stewart, R., blacksmith
49 Fender, Wm.
89 Campbell
93 Connor, B.

——King street intersects

107 Primrose, Wm. flour merchant
113 Nairn M., & Co.

——Nelson street intersects

145 Paterson, R. M'K.
147 Buchanan, D.
149 Buchanan, W
153 M'Kay, K.
157 Park, W. spirit merchant
159 Barclay & Mathieson

——Wallace street intersects

217, 219 Osborne, James, & Sons
218 M'Kinnon, D., joiner
214 Napier, Miss
212 Clink, Mrs.

——Wallace street intersects

208 Centre Street Public School
142 Centre st. Laundry
136 Rutherford, A. G.

——Nelson street intersects

114 Frater, L.
108 Primrose, Wm., & Sons
80 Judge, J. T.
68 Farrel, Henry

——King street intersects

54 Carroll & M'Tigue
52 Hayman, Thomas, & Sons
46 Cross, R., & Son
16 Kingston House
Ferguson, Jas.
8 Ross, D., spirit merchant

Centre St., Whiteinch.

The Royal Laundry
Watson, J. H.
Adams, Jas.

Cessnock Street.

Weymouth Terrace

1A Cessnock Subway Station
1 Wilson, Mrs.

3 M'Gregor, R.
Henry, W.
5 Goldberg, J. M.
7 Martin Bros.

Abercromby Terrace

3 Douglas, R. A.
4 Milne, J. M.
Brown, J.

Chalmers Street. 2.

13 Allan, John & Co.
27 Lowe, James, church officer
29 Stewart, John, & Co.
26 Martin, Barrowman & Co.
20 Sloan, Wm.
18 Allan, John, & Co.
6 M'Luskey, D., & Co.

Chapel St., Maryhill. 25.

47 M'Gibbon, J.
46 Craighall Chemical Co.
12 Cumming, John, jun.

Chapel Terrace, Parkhead. 4

17 Bradley, P.

Chapman Street.

5 M'Gill, J.
11 Campbell, W. J.
Brown, S.

Charing Cross.
SEE SAUCHIEHALL STREET

Charing Cross Mansions. 15

1 Union Bank of Scotland
3, 4 Laurence, John, & Son
5 Downs, W. F.
Wilkie, W. E., dentist
Armour, Miss
Keith, Mrs.
M'Laggan, Mrs.
6, 7 Coleridge, F., costumier
8 Hills, W. J.
9 M'Lardy, Miss
10 M'Dougall & Sons
11 Cameron, Miss
Murray, Fred. M., L.D.S.
Urquhart, Mrs. Jane
12, 13 Bamber, Robert S.
14 Harris, A.
15 Gardner, Wm., & Co., Ltd.
16. 17 Brown, Tom, & Lauder.
18 Crawford, J.
20 Brown, Miss
Stewart, J. Barbour, M.B.
Robertson, Mrs. Jas.
21 Clark, Robert, draper
23 City Glass Company

Charles Street Mile-end. 3.

No. 5 Police Weighing Machine
37 Galbraith, Samuel
54 Latimer, Robert, tinsmith
36 Scot. National Athletic Club
30 Smith-Henderson Manf. Co.
Smith, Wm.

Charles Street, Townhead. 6

3 Cowieson, F. D., & Co.
——Caledonian street here.
33 Robertson, J.
53 M'Donald, Ronald
79 Patent cast-iron pipe manuf.
Stewart, D. Y. & Co.
113 City Manure Works
321 Cale. Rail. Co. Stores Dept.,
A. J. Easton, supt.
——Turner street here
48 M'Phie, A. B., & Co.
28 Melvin, Thomas, & Sons
18 Gartcraig Fire Clay Co., Ltd.
D. M'Dougall & Co.
10 Johnston, R.

Charlotte Lane. 2.

1 Gillan, John, slater
53 Quin, T.
55 Boardman, James
Campbell, Jn. S. brand cutter
59 Quinn, Thomas, dealer
68 James, Janet
44 Farmer, B. & Co.
36 Walton, John
Walton & Co.
18 Reid, John

Charlotte Street. 2.

7 Chalmers, W. C.
17 Brash, D., & Sons
23 Wilson, John
25 Shearer, Miss
27 Smith, George
Barclay, R.
Wilson, John
——Charlotte lane intersects
——London street intersects.
57, 59 Baird, Wm.
61 Trinity United Free Church;
Rev. Norman M'Pherson
Waddle, John, church officer
77 Paterson, R., & Sons
84 Eye Infirmary
78 Gibbons, W. G.
60 Charlotte Street Academy
58 Roman Catholic Convent;
Miss M'Guire, superioress
52 Shields, J., & Son
——London street intersects
40, 42 M'Laren, Alexander
28 Broomhall, John, Smith
14, 16 Love, Wm., prov. store
10 Dempsey, B., spirit mercht.

Charlotte St., Port Dundas. 8.

4 Wilson & Co.
Stewart, Charles
2 Turnbull, John, jun., & Sons
15 Murdoch, Mrs. Mary

Chatham Place. 8.

1 Allan, Gavin & Co.
9 Wilson, Thos. W.
9, 11 Ross, Charles, & Sons
Provanside Public School
6 M'Laren, Archibald
Cumming, Robert
Paton, Michael
2 Spittal, John
Marr, G. Dixon
Cuthbert, J. C.
Chadwick, Miss
Sommerville, Wm.
Nicholson, J. M.

Cheapside Street. 13.

21 St. Mark's Church
71, 85 Glen, A. & W. storek'pers
93 Thom & Cameron, Ltd.
105 No. 2 Customs Bond
115 Anderston Forage Co.
130, 124 Eastmans, Ltd.
120 M'Harg, S., & Co.
104 M'Harg & Stewart
100 Anderston Foundry Co. Ltd.
Bunten, J. C.
64 Clyde Stores Co., Ltd.
50 Cameron, Archd. spirit mer.
44 M'Donald, Allan

Chisholm Street. 9.

5 Gordon, Mrs.
Haughey, B.
Reid, Robert
Reid, W.
9 Sutherland, A. G.
13 Rice, J.
19 Cameron, Allan
21 M'Vean, D.
Graham, Wm.
23, 25 Malcolm, Andrew & Co.
27 Todisco, Fedele
29 Allan, Robert
31 Ainsworth & Whittle
28 Brooke, Bond & Co.
26 Campbell, Colin
20 M'Donald, A.

Church Pl. (Garscube Rd). 17.

24 Northern Lighting Dept.
4 Dorrian, J.

Church Road, Govan.

1 Smith, Robt.
Garlick, W.
Hofstad, G.
3 Smith, R. L.
Wood, D.
5 M'Lellan, Robert
Henderson, J.
M'Leod, Malcolm
Dunbar, J. I.
7 Brown, R.
——Clifford street here
Bellahouston Church Hall
Rankin, Mrs., Carlton House
Bellahouston Parish Church

Church Street, Govan.

5 Alston, R.
7 M'Kenzie, C.
9 Craig, T.
11 Knox, John
13 Sloan, J.
15 Miller, Wm.
17 Addison, Wm.
19 Adamson, J.
23 Reid, Jas.
25 Murdoch, G.
27 Kay, W.
29 Bell, D. M.
31 Falconer, G.
33 Torrie, W. G.
35 Moore, A.
37 Anderson, James
47 M'Kendrick, Mrs.
49 Whyte, N.
51 Cruickshanks, Alex.

Church Street, Maryhill. 52.

1 Dobbie & Co.
13 M'Naught, Rev. H.
29 Patrick, John
191 Harley, Mrs. J.
231 Battison, R.
235 Stewart, C.
239 Davidson, T.
192 Sturrock, Mrs.
186 M'Govern, J.
16 Albany, A.
10 Cameron, D.

Church Street, Partick.

1 Reid, Thomas C.
Partick Parish Church
13 Bell, E. G.
15 Sutherland, Jas.
19 Hastings, R. S.

——Thomson street intersects

20 Allan, James
Mellis, Mrs.
18 M'Bean, A.
16 Stirrat, J.
14 Struthers, F.
12 Mackenzie, R. P.
12A Hall, Jas.

——Stewart street intersects

6 Arthur, Adam
8 Easson, Miss

Circus Drive, Dennistoun. 5.

Golfhill Public School

——Hanson street here.

21 Doyle, Mrs.
23 Walker, Wm.
25 O'Hare, P.
O'Hare, P. J.
27 Deas, John

——Moss street here

33 Wallace, Robert, Glenartney
41 Borland, Dr. H. H.
48 Semple, Miller, M.B., C.M.
46 Lister, Rev. T. W.
44 Houstoun, R. A.
42 Wright, C. L.
38 Mair, Rev. Hugh
36 Penman, R. R.
30 Wills, J. B.
26 Couper, Rev. W. J., M.A
24 Hay, Miss
22 Lawson, J. S.
20 Buchanan, P. S., M.B., C.M.
14 O'May, Thomas
M'Intyre, D.
10 Phillips, D. J.
6 M'Donald, J.
Paterson, W. B.

Clairmont Gardens. 15

1 Rodger, James G.
2 Hedderwick, James D.
3 M'Lellan, Robert
4 Gray, Dr. Albert A., M.D.
5 Fyfe, Dr. David
6 Macartney, Dr.
7 Kerr, Dr. Munro
8 Paterson, Robert
9 Brown, Mrs. Hugh
10 Kirkpatrick, Alex. B.
11 M'Kenzie, W.
12 Fergus, O., L.D.S., D.D.S.
13 Moore, Mrs.

Claremont Street. 14.

9 M'Kinlay, J. G.
15 Goyns, S.
19 Hutchison, A. W.
21 Mitchell, D. R.
Millan, Jas.

——Kent road intersects

——Berkeley street intersects.
Trinity Church, W. Auld, church officer

——Fitzroy lane here

81 Cameron, Allan, & Son
Blind Benevolent Assoc.
Dewar, Jas.
91 Paterson, Jas. A.
50 Chalmers, Miss, matron, Eye Infirmary

——Berkeley street intersects

48 M'Vean, Mrs.
40 Cameron, D.
Hendry, R.
Breckenridge, Fergus
34 Russell, Miss
Bowie, Mrs.
Donald, Thos.
Brown, A.
Lindsay, Misses
Glen, Charles
30 M'Corkle, Misses

——Kent road intersects

24 Manuel, James
16 Souttar, G. D.
14 Wesleyan chapel; minister, Rev. S. W. Stocker
Goyns, S., church officer

——Dover street intersects

10 Strang, Robert, baker

Claremont Street, North.

See North Claremont Street.

Claremont Terrace. 15.

1 Shirlaw, David
2 Templeton, James
3 Woodlands Nursing Home
4 Reid, Miss
5 Millar, Mrs. James
Millar, Norman A.
6 Dall, William
7 Heilbron, T. D.
8 Young, Mrs. James
Young, John Robson
9 Nish, Misses
10 Nurses' Club
12 Park Nursing Home

Clarence Drive, Dowanhill.

3 Taylor, Mrs. John
Wilson, A.
Tofts, M.
5 Campbell, Dr. J. H.
7 Hamilton, J. C.
9 Kuttner, A.
Martin, Robert
11 Braid, Robert W.
13 Logan, Jas.
Mitchell, John
Lang, Thos. W.
15 Stewart, A.
17 Dron, J. K.
Currie, Mrs. R. W.
Callender, Miss
Temple, Geo. P.
99 M'Allister, John
101 Cormack, D.
103 Cowan, J.
109 Hutchison, A.
111 Douglas, Miss
251 Herr, Neil, & Son
110 Hutchison, J.
108 Harrison, H.
104 Newell, W. O.
Fitzgerald, J.
100 St. George's Co-op.
98 Bond, Frank H.
Bulloch, A.
Crawford, J.
Wyse, W. H.
84 Donaldson, Jas.
Marshall, Miss M.
Dawson, Wm.
68 Paton, R. M.
Welch, A. W.
MacNaughton, Mrs. D.
Spence, T. Stirling
58 Grigor, James
46 Fair, J.
Strathearn, J. Drummond
Blair, Robt.

38 Hunter, J. W.
36 Newlands, Jas. N.
16 Mercer, Eric A.
Peterson, A F.
8 Steven, J. W.
Henderson, John
6 Burns, J. J.
4 Chapman, Maurice
Simpson, K. Muir
2 M'Nair, Dr. Norman
Robertson, Dr. Berkeley H.

Clarence Street, Kingston. 20.

——Dundas lane here
41 Campbell, D.
53 M'Awlay, D. E.
57 Gray, D.
108 Gray, A.
100 M'Queen, J., & Co.
Wilson & Dalziel
38 Scottish Co-operative Society

Clarendon Street. 17.

7 Livingstone, Mrs.
Wright, Mrs. W. B.
M'Lean, Mrs
M'Alpine, Mrs.
9 Clarendon Stores
15 Wilkinson, Wm.
21 Sutherland, Mrs.
M'Pherson, John
27 M'Leod, M.
Maxwell, J.
35 M'Rory, Edward
37 Stephen, James
Craig, Robert
City Bakeries, Ltd.
41 Ryder, W.
Meichie, D.
Clark, H. F.
Craig, Robert
47 M'Gie, W.
Park, Jas.
Crawford, Andrew
Young, John
Sloss, Quintin
22 Loudon, Mrs.
Whyte, James
Wyllie, Peter
Turnbull, John
18 St. George Co-op. Soc., Ltd.
16 Fulton, Mrs.
Edmund, Jas.
Elder, J.
White, John
12 M'Leod, Mrs.
6 Murdoch, Wm.
Rodgers, Samuel
Russell, T.

Clarendon Street, Partick.

37 Aitken, Jno.
39 Gordon, M., & Co.
34 Donnelly, W.
——Alexandria street intersects
20 Hogg, A.
18 Hogg, Alex.
10 Good, M.
4 Young, C.

Clarinda Terrace.

SEE PRINCE'S STREET, POLLOKSHIELDS.

Clarkston Road, Cathcart.

1 Cathcart Liberal Rooms
3 M'Leod, Geo.
7 Royal Bank of Scotland
Bridgend House
M'Neil, Geo.
Robertson, J. M.
9 Fusco, Thos.
11 Chaplin, Jas., & Co.
13 Kroger, Adolf
15 Clydesdale Bank
19 Annacher Ltd.
21 Rae, Robt.

Queen's Crescent

25 M'Ewan, A.
31 Aitken's dairy
33 Weir, E. W.
35 Ingram, Wm.
39 Anderson, J. H.
41 Cameron, J. C.
43 Matranuls, Robt.
45 Newlands, Alex.
49 Risk, J. P.
51 M'Coll, R. S.
57 Cochrane, And., Ltd.
59 Stark, Mrs. E.
65 Nisbet, A. J.
67 Bank of Scotland
73 Frame, Robt.
81 M'Callum, K. & M.
87 Risk, John
97 Mann, John
Kerr, John
Lockley, Joseph
103 New Cathcart Post Office
105 Watson, Thomas
107 Smellie, Andrew
Manson, William
115 Aitcheson, W. D.
119 Wilson, S. M.
123 Murphy, James
125 Henderson, Mrs. C.
131 Wither, J. Penrose
133 Anderson Wm., junr.
135 Reid., Thomas
139 Duncan, Alex., Dennideer
141 Williamson, J., Peterborough
Gray, Dr. A. H., Glencairn
143 Adam, Wm., Corra
147 Kirkland, Arch., Chrisview
171 M'Millan Jas.
177 M'Donald, Rd. D.
193 Fraser, R. & J.
195 Pryde, Mrs. Mary
——Craig road here
215 M'Millan, John H.
221 Muir, J. W.
223,225 Allan, Mrs., Black Bull Inn
237 Sime, Arch.
241 Fulton, John W.
263 Hawthorn, Jas.
271 Smith, Wm.
277 Paterson, Jas.
——*Whitehill terrace here*
311 Prosser, Wm
317 Thomson, Alex.
321 Armour's dairy
333 Chandler, Wm.
353 Short, John
365 Cruickshanks, Jas.
373 Inglis, Miss B. O.
375 Peterkin, Miss A.
379 Duff, Alex.
389 Matheson, Miss
399 Dunlop, Wm.
407, 409 Skinner, J. & J., & Co.
413 Lothian, Wm.
421 Dalgleish, Wm.
429 Galbraith's Stores
431 Beattie, Thos.
M'Dougall, R. J.
437 Mochrie, John
——Gordon street here
449 Petrie, Thos., & Co.
455 Hunter, John
459 M'Donald, M.
467 Clement, Robt.
473 Dewar, J. H.
483 Taylor, Wm.
493 Barr, George

Bogton Cross Mansions

511 Innes, James
513 Sword, Miss E. B.
521 Barr, George
527 Muirend Post Office
531 Paterson, John
539 Borland, Wm.
541 Anderson, G. & Jas.
504 M'Leod, Dr. R. A.
——Muirend road here
496 Davie, James

Bogton Park.

370 Story, Wm. B.
368 Irwin, Chas.
364 Brown, John
358 Beveridge, Robt. F.
354 Campbell, John
352 Robertson, James
342 Hyslop, David
340 Inglis, Robert
334 Gibson, Robert
332 Park, Gilbert
330 Miller, J. B.
328 Eschle, Edward
326 M'Gaan, Miss G. H.
320 Somerville, James
318 Sprunt, Arthur
216 Scott, Wm., Cadzow
274 Matthewson, James
268 M'Farlane, D.
256 Co-operative Society, Ltd.
244 Davie, Arch.
226 M'Nab, Francis
214 Hoatson, James

200 Morton, Wm.
184 Mellon, George
174 Hunter, Alex.
164 Wilson, James

——Merrylee road here

142 Cathcart Police Station
136 Mitchell, Andrew, Thelma
132 Drever, Dr. J. R., Lincluden

——Cathcart tennis court here

102 Campbell, P. W., Glencairn
94 Lyon, R. M., Strathmore
U. F. Church
84 Couper Institute Library
38 Reid, Andrew, Thornbank
34 Gillon, R.
32 Buttercup Dairy Co.
28 Glasgow & Govan Boot Co.
20 Hunter, Geo.
18 Cathcart Co-operative
14 Wallace, A. A.
12 M'Morrow, Jas.
10 Harley Robt.
2 Grant, W. G.

Claythorn Street. 2.

11 Chalmers Church

——Chalmers street intersects

17 M'Luskey, D. & Co.
29 Forrest, Wm.
37 Campbell, Robert
93 Bryson Brothers
95 Bryson, Andrew
107 M'Calman, Miss C.
109 M'Ash, T.

——Moncur street intersects

121 M'Donald, T.
123 Monks, Eliza
125 Hadley, J. H., & Co.
135 Lindsay, H. S., & Co.
141 Baillie, Mrs.
145 Patrick, James

——Kirk street intersects

167 Neilson, Arch.
179 Denovan, Wm.

——Bankier street here

193 Donaldson, Bros.
195 Morrell, Wm.
199 Kerr, A.
199-205 Rodger, A., & Co.
Alston lane
212 Williamson, J.
208 Loughran, Mrs.
204 Scrimgeour, Miss, dressmaker
202-196 Glasgow Eastern Co-op. Society, Ltd.
190 Mills, B.
184 Mathie, J. surgeon
Mathie, J. Wilson, M.B. C.M
178 Paton, Mrs.
160 Wilson, J. M.

——Kirk street intersects

146 Campbell, Mrs.
136 M'Nair, J. & M.

——Moncur street intersects

108 Connell, Mrs.
102 Allison, Mrs.
92 Mould, E.
86 Moffat, W.

Clayton Terrace. 5.

1 Guthrie, John
2 Galbraith, Mrs. R. B.
3 Brownlie, D.
4 Browning, Daniel
5 Hendry, M. A.
6 Clark, Robert
7 Lightbody, Wm., jun.
8 Watson, Rev. D.
9 Gould, Rev. Francis J.
10 Wambuck, Fred.

Cleland Lane. 19.

9 Somerville, J. & Sons
13 Watson, W., & Co.
51 Mathieson, K.
82 Riddell, J. & J., joiners
26 Stage door (Palace Theatre)
8 Hyman & Co.

Cleland Place, Govan.

See Paisley Road, West.

Cleland Street.

2 to 24, No. 9. Other Nos., 19

3 Mearchant, J.
Malcolm, A.
5 Massey, Alex., & Sons
9 Jamieson, A.
Murray, J.
M'Donald, N.
11, 21 Massey, Alex., provision stores

——Thistle street intersects

23 Stewart, P.
27 Heron, M.
29 M'Whinnie, Hugh, flesher
31 Aitken, A., dairy
33 Mulheron, Jas.
37 Jeffrey, Henry

——Hospital street intersects

61 Wylie, Geo., & Co.
63 Robertson, Alex.
67 M'Naught, Wm.
75 Hyslop, J.
79 St. John, Richard
78 Anderson, Wm.
70 Greenside st. Public School; J. F. M'Farlane, headmaster; N. S. Kerr, janitor
56 Carse, J., & Co.

—— Hospital street intersects

26 Boyle, A., chandler

——Thistle street here

24 M'Gowan, Maggie
22, 20 Cherroni, G.
18 Gardner, J. M.
12 and 14 Graham, Robt.
10 Brown, Jas. plumber
8 Steel, W.
6 Phillips, Wm.
M'Kenzie & Co.

Cleveland Lane.

31 Connolly, J. W. T.

Cleveland Street.

13 Buchanan, W.
15 Robertson, John
17 Davies, Wm.

——Dorset street intersects

60 Somers, D., spirit merchant
52 M'Gregor, Robert
46 M'Linden, T.
44 Oswald, John, joiner
Robertson, W., church officer
36 Howatt, G.
Breckenridge, A.
32, 34 M'Taggart, John, grocer

——Dorset street intersects

18 Fraser, Wm., dairy
16 Dornan, J.
14 Bailey, M., chandler
6 Logie, J.
4 Campbell, M., confectioner

Clifford St., Paisley Rd. W.

Craigton terrace

11 Henry, A.
Flower, Mrs.
Ritches, Rev. Walter
Craig, James P.
13 Kerr, J. S.
Harley, G.
M'Adam, A.
Hepburn, W.
15 Campbell, John
Ormiston, Mrs.
Campbell, W. S.
Watson, Jas.
Sharp, R.
17 Walker, W. R.
Cochrane, J. S.
Forbes, John
Hamilton, J. H.
19 Edwards, A. E.
Craig, A.
Campbell, A. M.

——Percy street here

21 Sclanders, Mrs.
23 Macfarlane, W. B.
Paterson, Geo.
25 Blair, J. W.
Dick, Rev. John
Welsh, A. M.
27 M'Farlane, Miss
29 Littlejohn, G. E.
Gray, George

——Sharrock street here

31 Taylor, J.
33 Calder, Thomas
Wilson, Mrs.
35 Bogle, J. S. M.
Laidlaw, J.

——Gower street here

45 Robertson, Miss
Stewart, Peter
Collins, A.
Anderson, J.
47 Wetter, E.
Wilson, J.
49 Brown, R. D.
Duncan, Wm.
51 Brunton, T.
Taylor, T.
53 Nisbet, A. D.
Hyde, J.
55 Watson, J.
Dawson, G. E.
57 Crombie, James
Harvey, Mrs. J.

——Kirkwood street intersects

59 King, Alex. B.
Welsh, G. W.
61 M'Donald, Jas.
63 Hislop, A.
Clark, Don.
67 Greenshields, J.

——Church road here

Bellahouston Villas.

71 Maxton, L., Midthorpe
73 Buchanan, J., Clareinch
75 M'Lellan, A. Westwood
84 M'Vicar, W.
Glen, Miss
82 M'Whirter, A.
80 Todd, P.
Hamilton, W.
Pollock, A.
78 Russell, B.
Mackellar, N.
Taylor, John
76 Rutherford, B.
Gibson, A.
Smith, J. S.
Johnstone, J. G.
74 Munro, R.
Nicol, H.
Rose, W. M.

——Gower street here

64 Struthers, Mrs.
56 M'Coll, R.
M'Gregor, C.
52 Lawson, Jas.
Harvey, Francis
Lawrence, Jas. E.
M'Allister, Capt.
48 Wilson, Miss
Ewing, Robert
Menzies, Mrs.
42 Smith, Robert
MacKay, D. R.
40 Wallace, A.
Stewart, Wm.
36 Brown, L.
Sampson, P.
Lockhart, R.
34 Boyd, D.
28 Kane, Patrick Joseph
26 Sutherland, J.
Jack, James
Terrace, J. T.
24 Campbell, G.
22 Masson, A.
Simpson, Geo.

——Green street here

18 Finlayson, Wm.
16 Allan, Wm.
M'Caffer, John

——Abington place here

12 Seedhouse, E.
Baillie, Angus
Reith, Wm.
Bruce, A. R.
M'Kinnon, Neil
Stronach, T.

Clifton Place. 15.

1 Sewell, Dr.
2 Tissot, Robert L. E.
3 Dickson, Oliver
Liddell, Wm.
Sneddon, John A.
Brown, Miss I. C.
4 Hendry, Dr.
5 Adams, Jas., M.A., M.D.
Manson, Dr. Wm. Hislop
6 Robertson, Miss
Stewart, John A.
M'Harg, Wm. M'Kenzie
Begg, Mrs. R. H.
7 Stevenson, James

Clifton Street. 15.

1 Greig, Wm.
M'Michael, James

La Belle Allee

7, 11 Queen's rooms
9 Muirhead, James
4 Primrose, Wm.
2 Watson, Mrs. R. K.
Fleming, Mrs. A.
Munsie, R. G.
Fairlie, Miss

Clincart Road. 22.

Iona place

15 Russell, Miss
Bartholomew, E.
39 Elder, W. N.
45 Davie, Jno.
Craig, W.
Ferguson, R.
51 Edwards, J. K.
63 Campbell, Wm.
69 Robertson, John
75 Wilson, Wm.
72 Bulloch, Archibald
Bayne, Henry
Armstrong, James
64 Morrison, A.
48 Ure, John
Taylor, A.
Galbraith, J. G.

——Bolton drive here

42 Henderson, J. T.
36 Easton, James
Weston, John

So. Dean place.

18 Sinclair, A. W.
Cowper, Wm.
M'Culloch, F.
16 Alexander, Misses, laundry
12 Hay, S. L.
10 Wilson, Miss M. fruiterer
6 The Ladies' Emporium

Clutha Street, Paisley Rd. W.

1 Eadie, J. Houston
Tindal, J.
Provan, Dr. Jas.
4 M'Donald, John
2 Cadzow, R.
Manning, O.

Clyde Grove Terrace, Govan.

SEE GOVAN ROAD, PLANTATION

Clyde Place. 20.

4 Loues, Rinaldi & Co.
5 Murray, J. S., spirit mercht.
15-17 Morton, J. W.

——Commerce street here

24 Barrington, J. & Sons, Ltd.
25 M'Kellar, Bros.
Horner, Geo. W., & Co., Ltd.
26 Bowman & Co.
30 Wight, David, & Co.
M'Laren, T., & Sons
Brown, J. & T. & Co.
34 Davidson, G., spirit mercht.

——Centre street here

35 Ross, D. spirit merchant
37-39 Barton, Wm., & Co.
42 Pullan, Thos. H. & Sons
43 Paton, A. R.
44 Brown & Gray, printers
45 Edinburgh Roperies and Sailcloth Co., Ltd.
52 Bishop, Thomas, ironmonger

——Dale street here

53 Maltman, John
56 Hamilton, John, outfitter
57 M'Sparran, James
60 Emigrants' Home
61 Ireland, James, spirit mer.
64 Urquhart, Wm., wine mercht.

Clyde Place Quay.

3 Gilchrist, R., & Co.
5 Hill & Co.
7 Little, Jas., & Co.
13 Campbeltown & Glasgow Steam Packet Joint Stock Coy., Ltd.
Campbeltown & Arran Daily Steamers; J. L. Macdonald, agent

Clyde Street, Anderston. 13.

5 Smith, Malcolm
35 Kyle, James, wine merchant
37-41 Rea (D.) Heaton & Co.
43 Neil, R., grocer
51 Warren, T., jun.
57 Teacher, Wm., wine merchant
59 No. 21 Customs Bond
61 Curle, John, Robertson & Co.
Moir, John, & Co., Ltd.
67 M'Clure, Wm , grocer
77 Highland Slate Co.
85 Burns, G. & J., ship stores
93 Granger, James, & Son
97 MacBrayne, D., & Co., Ltd.
99 Michie, George
105, 109, 113 Jamieson Ltd.
Alexander, James
107 Wilson, Edward & Co.
119 Philips, John, & Co.
128 Watson & Co.
126 Howie & Co.
120 Watson & Co.
112-116 Whyte & Wishart
90-92 Anderson, Jas., contractor
72 Ferris, Mrs.
66 Turner, Mrs.
60 M'Gonigal, John
50 M'Laren, Mrs.
50A Gallacher, Edward
32-38 Gordon's Exhibition Hotel Limited
6 Smith, Malcolm

Clyde Street, Partick.

9 Laverty, Mrs.
13 Gallacher, J.
Lang, D.
17 Lang, John
Gray, John
Mitchell, R.
Kelly, T.
36 M'Laughlan, J. R.

Clyde Street, Port-Dundas. 16

23 Buchanan, Joshua, & Son
27 M'Neill, John
55 M'Condach, James

Clyde Terrace. 19.

2 Clydesdale Bank (Limited).
Watson, J.
4 M'Ewan, G.
10 Walker, R., & Co.
Honeyman, Geo. & David
11 The Golden Crown Dairy Co., Ltd.
22 Gorbals Public School
34 Gorbals Parish Church; Rev. John Thomson, M.A. minister

Clyde View, Partick.

2 Westwood, David, M.B.C.M.
3 Bearcroft, J. E.
4 Cameron, Wm.
5 Jeans, Alex.
6 Caldwell, Mrs. William
Hay, Miss E.
8 Rutherfurd, Mrs. Jas.
11 Macaulay Donald, M.B., C.M.
Clelland, Mrs. Wm.
14 Carmichael, E.

Clydeview Terrace. 2

1 M'Neil, Duncan
2 Mitchell, John
Brown, T. G.
3 Rennie, Miss

Coalhill Street, Camlachie. 2.

6 M'Neill, A., slater
12 Mission Hall

Cobden Pl., Mount Florida. 22.

1 Crookston, J.
2 Hunter, Henry
3 Black, James A.
4 Liddell, F. A.

Cobden Street. 6.

32 Hughes, George, spirit mer.
61 Swindell, H.

Coburg Street. 19.

19 Burt, Jas.
27 Flynn, J.
29 Rutherford, J.
31 Ballantyne, Mrs
Fletcher, Mrs.
35 Fletcher, Mrs.
37 Tulloch, P.
41 Gibb, Jas.
——Norfolk street here
57 Connell, James, builder
71 Guild of Aid
Hewett, Mrs. Balvaird
77 Barr, Hunter, stables
113, 115 M'Cann, J.
138 Coliseum Theatre
——Herbertson street here
100, 98 Finlayson, J. M., & Co.
——Norfolk street here
76 Jolly, Robert
40 Johnston, T.
Lindsay, A.
38, 36 Thomson & M'Ewan
32 Cameron, S.
30 Brown, A., dressmaker
Paterson, J.
Hinshelwood, E.
16 Wright, R.
12 Registered Office, K. P. Co-Operative Society, Ltd.
10 Kerr, James
8 Pollok, Mrs.
6 Young, J. C.
Gilmour, Robert
——Oxford street here

Cochrane Street.
1 to 27, and 2 to 38, No. 9 Other Numbers, No. 10.

7 Higgins, R. C., & Co.
9 M'Alister, J. & R., manufrs.
Baird, J. & L.
11 Phœnix Asbestos and Packing Co.
15 Gray & M'Kirdy
17 Catholic Institute
19 Brash, John, fancy boxmaker
Alexander, R., contractor
Forsyth, J.
Begg, A., & Co.
Watson & Co.
Thomson, Thos.
M'Connell, J. & H.
21 Reid, David
Murray, John Bruce & Son
Kelt & Black
Peck, Edwin W.
25 Stevenson & Pae, com. merct.
27 John street U.F. church
——John street intersects
45 Robertson, C. & J.
49 Smith & Ross
51 Walton, James, & Co.
53 Erskine, Arthur
Blair, Ogilvie H.
M'Gregor, David
Civil Service Employees Economic Association
Hetherington & Anderson
Smith, Wm.
Marshall, John
Bell, Wm., & Co.
57 Paterson, John, & Co.
78 Town Clerk's Office
Lindsay, John
Burgh Sasine Office
64 Master of Works Office
Dean of Guild Court
Office of Public Works
Nisbet, Thomas
2 to 8 Sanitary Chambers

Cogan Street, Pollokshaws.

1 Russell, David
11 Whittle, Mrs.
41 Lowndes, M'Donald & Co.
Gibson Bros.
53 M'Lean, A.
65 Sussex Hatcheries
Templeton, A. & R.
71 Campbell, J. & W.
68 Eastwood Beetling Co.
64 Dalglish, A. & W.
54 Lochart & Sons
48 Dalglish, John, & Sons
46 Allison Bros.
26 Russell, George
——Woodrow street here

Colebrooke Place. 24.

1 Janton, Louis
Alston, Miss E. B.

1 Elder, Chas.
Osborne, Robt.
MacNab, Miss

Colebrooke St., Hillhead. 24.

Salisbury Terrace

2 Gregg, D. W.
Anderson, Eliz. J.
Bell, A.
M'Cracken, Mrs.
Gregg, A. C.
4 MacPherson, Miss Margaret
6 Nicholl, Mrs.
Paterson, Mrs. James
Ramsay, Alex.
Deakin, James
Smith, Mrs. E.
Stewart, Charles
Stewart, D. T.
8 Harvie, Misses
12 Alexander, Miss K. M.
Paterson, Mrs. R.
M'Omish, Alex.
Armstrong, Geo.
Chick, Charles
14 Lockhart, Miss
16 Aiton, Mrs.

——Colebrooke place here

Glasgow Academy

Colebrooke Ter., Hillhead. 24.

1 Woodside, Rev. David, B.D.
2 Beckett, William
3 Ramsay, William
4 Gemmill, Wm.
5 Finlay, Miss
6 Munro, John, S.
7 Carson, John
8 Stevenson, Miss
9 MacDonald, Norman
10 M'Cracken, A.
11 Gray, Wm. R. J.
12 M'Gill, Jas.
13 Ford, J. P.
14 Bamford, F. L.

College, Hillhead. 24.

See University

College Street. 9.

——Shuttle street here

35, 37, 39 Marshall & Steven
49 Brown, Donald
51½ Graham, E., & Co.
Rennie, J. C.
53 Osborne, Robert, & Son
57 Gibson, W. & Co.
62 Graham, James
Gilchrist, R. G.
56 Drybrough & Co.
Blackwood, W. & Son
Workman, John, & Son
88 The Corporation Baths Dept., Wm. Thomson, general manager

——Shuttle street intersects

30 Watt, John
22 City Receiving House
14 Murray, John, & Son
6, 8 Boyd, Mrs. G. C.
2 Scottish Vintners Co.

College Street, West.

See West College Street.

Collins St., off Rottenrow. 8.

43 Townhead Public Baths and Washing Houses; E. Murch, superintendent
35 Collins Institute, W. Bullard
27 M'Glinchey, Robert
Butler, J.
Townhead Public School

——Macleod street here

Colvend Street.

59 Wilson Brothers
67 Craig, R.
M'Chesney, Wm.
Lindsay, John
Stewart, David
85 Thomson, G. & J.
87 Mitchell, W. G., & Co.
Robertson Brothers
101 Sadler & Co.
123 Boag, John
Morrison, Kerr & Co.
135 Laverty, J.
145 Mitchell, J. & A.
162 Ayres, C.
146 Standard Chemical Co.

Comelypark Street.

9 Cumming, Andrew
11, 13 Hadden, Thomas

——Comelypark ter. here

139 Heron, James
Anderson, M.
147 Heron, R.
159 Aird, Mrs.
187 Smellie, Miss
168 Perston, James
Anderson, J.
Smith, John
Ferguson, Rob.
162 Bremner, W. H.
154 M'Nicol, Mrs.

Malvern Place.

3 Thomson, David, & Co.
9 Glass, John F.

——Comelypark place here

22 Barbour, J.
12 Gossman & Smith

Commerce Street. 20.

1 Clydeside Storage Co.
19-21 Rankin, James, & Co.
23 Anderson, Robert
27-29 Hurry, John, & Sons
33 & 35 Forth and Clyde Sack Hiring Co.
North British Storage & Transit Co.
Pennell, J. H. L.

——King street intersects

39 Quinn, James

——Nelson street intersects

75 Robb, Robert, contractor
113 Cowan & Co., N.B. Railway contractors
143 Hill, J. & Sons
110 Thistle Rubber Works
Campbell, Achnach & Co.
100 Whitelaw, Chas. S., Ltd.
98 Cairns, A., & Co.
Elkington & Co., Ltd.
Whitelaw, Chas. S., Ltd.
96, 94 Shaw, Wm., & Son, Ltd.
94 Shaw, R. B
92 Smith, Robt. & Co.
82 Burns, William
80 Tudhope, T.

——Nelson street intersects

68 Axelrod, O.
64 Sloan, Mrs.
60 Campbell, Mrs. confectioner
58 M'Guire, Mrs.
44 M'Sporran Jas. ship stores
36 Park, J. painter

——King street intersects

14 and 12 Carswell, James
10 and 4 Tradeston Home

Commercial Road. 18.

11A Wellington Palace
13 O'Hara, C.
23 Ford, J.
25 Bridgegate Parish Church
27 Anderson, Wm.

——Govan street intersects

49 Robin, William
53 Cunningham, Wm.
73 Maiden, D.

——Rutherglen road intersects

193 Reid, Hugh
201 Paton & Dick
231 Nellaney, M.
302 M'Intee, L.

——Errol street intersects

200 The Globe Co., Ltd.

——Rutherglen road intersects

66 Grocers Supply Co.
52 & 50 Wiseman, Wm.
50 Shepherd, Jas. R.
48 Paton & Dick (smiths)
46 Wellington Mills
20 Gray, John, & Co.

Cook Street. 20.

3 M'Lauchlin, P. C.

——Salkeld street intersects

17 G. & S. W. Railway stables

21 Cook street Mineral Depot
Robb, R.
Southhook & Shawrigg Fireclay Co.
Baird, Wm., & Co., Ltd.
Cornwell Bros
Burns, G. & J
Logan, Sons & Co., Ltd.
——Dale street intersects
57 Smith, A. & W. & Co.
56-54 Eadie, Archd., & Co. Ltd.
——Dale street intersects
46 Shulman, H.
38 M'Lean, H.
32 Connochie, P. & S. J.
26 Moore, B.
22 Reid, A. G., spirit merchant
——Centre street here
20 Kirk, George, glass merchant
18A Lang & Co.
——Commerce street intersects
10 The Scottish Enamelled Brick Co., Ltd.
4 Graham, R.

Copland Road, Govan. 20.

3 M'Leod, A.
5 Kane, T., shoemaker
11 Law, Jas. furniture mart
15 Law, J. N.
21 Milne, Mrs.
31 Nicol, J.
39 Thomson, P. B.
——Princes street here
41 Kerr, D.
43 Lawrie, J.
45 Crombie, Miss
49 Gibson, J.
Bissett, J.
51 M'Donald, Wm.
53 M'Donald, W.
Stewart, J.
55 Thomson, Wm. plumber
57 Jones, J.
Maxwell, J.
Gray, A.
59 Copland Billiard Rooms
——Summertown road here
97-99 M'Onie, A. & P. W.
101-105 Mackie & Baxter
133 Kerr, Thomas & Co.
——Fairley street here.
Peacock, R. A., bakery
——Ibrox terrace here.

Kinfauns Terrace.

181 Hewens, E. E.
Ewing, Smith
183 Watson, A.
185 Graham, Wm.
M'Arthur, James
187 Thomson, Alex.
Gibson, P. D.
189 Miller, J.
191 Walker, J.
——Edmiston drive here.

Tantallon Terrace.

193 Brownlie, T.
M'Donald, Wm.
195 Miller, C.
Adam, J. R.
197 Malcolm, A.
Yuille, R.
M'Liver, Jas.
Smith, Jas.
199 Dunne, S.
201 Irwin, T.
208 Rodger, Robt.
Niven, M.
205 Morrison, G. M.
Lauchlin, W.

Kildonan Terrace.

210 M'Fadyen, P.
208 Wyllie, J. C., stationer
206 Rowe, W.
Scott, J.
M'Ewan, Archd
——Hinshelwood drive here

Edmiston Terrace.

196 Browne, R. H.
Marriott, H.
194 Brown, John
Hill, T. H.
M'Kay, Wm.
192 Urquhart, Wm.
190 M'Kinnon, M.
Scott, Frederick A.
188 Mains, G.
186 Simpson, A.
Gibson, A. Jackson
184 French, W.
Kerr, R. C.
——Harrison drive here
180 Caulfield, Hugh
174 Begg, Miss A.
172 Miller, W. D.
164 Shearer & Harvey
158 M'Donald, W.

Mafeking Buildings.

152 Marshall, J. P.
148 Ewen, John
146 M'Kay, T.
144 Verreichia, S.
142 Buchanan, Wm.
140 Morier, Wm.
Copland rd. Sub. Station
——Woodville street here.

Brighton Terrace.

9 Armstrong, George S.
8 Harper, Alex.
7 Agnew, Mrs. A.
6 Arnott, J.
4 Vogt, Alfred J.
3 M'Dougall, R.
2 M'Master, Mrs. R.
1 Campbell, Dr. A.
——Brighton place here.

Osborne Terrace.

9 Dewar, Dr. R. S.
8 Gaskill, Lacy S.
7 Allison, Dr. Andrew
6 Wishart, R.
5 Clark, John
4 Hegarty, Dr. John
3 Irwin, James
2 Shields, Mrs. M.
——Osborne place here.

Buckingham Square.

84 Berry, Mrs.
80 Hagart, R.
78 Botcherby, W.
76 M'Vean, A.
Medlock, J.
74 Currie, W.
72 Campbell, Dr. J. Y.
——Summertown road here
70 Gilmour, John
68 Livingstone, D.
Burns, J.
66 M'Kenzie, Wm.
M'Nicol, G.
64 Buchanan, W.
62 Thomson, A. B.
Howie, J. B.
60 Galbraith's Stores
——South avenue here
Jack, W., Lilyvale cottage
——North avenue here
28 Copland road Public School
24 Hendry, J.
Campbell, J.
22 Deanpark Parish Church
Govan Baptist Church
12 M'Indoe, J.
4 Robertson, J.

Coplaw Street.
West of Victoria Road, 20

35 7th Scottish Rifles Drill Hall
J. M'Loughlan, hallkeeper
——Victoria road here
The Royal Samaritan Hospital
Church of Christ
81 M Donald, A.
97 Kelly, J. P.
103 Shaw, W.
Yule, J.
111 Buckley, J. J.
——Annandale street here
133 Allison, Wm.
Birse, D.
141 Hope, George
——Langside road here
82 Hunter, A.
76 Moffatt, Robt.
Mains, G.

Cordiner street.

3 Davie, Mrs.
9 Robertson, T. G.
11 M'Dade, J.
15 Keillor, W.
Carmichael, J.
19 Scorgie, Jas.
21 Amour, Wm.
23 Ross, Wm.
25 M'Cowan, D.
27 Linberry, H. L.
29 Smith, U. V.
24 Sadleir, Richard
22 Key, James
6 Paterson, Mrs. M.

Corn Street. 16.

19 Hanlon, P.

Cornfield Street. 3.

Cullen, John grain mercht.

Cornwall Avenue, Victoria Park, Partick.

25 Laird, W.
27 Rutherford, A. Flodden
29 Halliday, G.
31 Lyon, A., Dunholm
33 Duncan, T.
35 Fairlie, H.
37 Mason, W.
24 Steele, J. R.
22 Blackwood, J. M.
18 Waddell, A.
16 Cherry, Wm., Dinard

Cornwall Street, G.

Magdala place

1 Plantation Register office
MacDiarmid, John R.
15 Plantation U.F. church
Wilson, Arch.
33 Stewart, Dr. Paul
37 Black, Robt.
49 Smith, J.
57 Aim, W. L., & Co.
140 Campbell, T. B. & Sons
Clyde Lead Works
120 Guthrie, James
92 Stewart, Robert
88 Tough, E.
74 Galbraith, W.
64, 66 Angus, John, & Son
54 Reid, J.
30 Macdonald, D.
12 Maurice, J.
4 Drysdale, A. P.

Corrour Road, Newlands.

8 M'Kenzie, A. R., St. Fillians
5 Mason, John, Cairntor
7 Rankine, Francis, Auchinlea
9 Judd, Harold G.
11 Wilson, David T.

——Riverside road here

21 Scott, John, Ruthalpin
23 Cowan, J. H., Ardmaddy
51 Dand, David, Abbotshall
53 Leitch, J., Keirbank
61 Rogers, Mrs. W., Craignethan
63 Hayes, J., Raphoe
65 Eckford, A. D., Kenleith
69 Warrick, Alex., Arden

——Langside road here

66 Allan, J. H. Glenashdale
64 Wilson, Gavin, St. Ronans
62 Campbell, Mrs. Annie
60 Watson, Thos. Torralium
56 Connell, George, Dumfrosk
54 Howatt, H. R., Brentwood
52 Watt, J., Braemar

——Lubnaig road here

50 Whyte, John, Oakley
48 M'Kellar, Robt. Dungoyne
46 Coltart, John, Lincluden
44 Gardner, J., Melrose
42 Johnston, John. Dunrye
40 Crawford, F. B., Stratheaton
38 Chisholm, John, Hillcrest
36 Baillie, Mrs. Margaret, Benma-Vida
34 Mitchell, Lawrance Y. Umtata
32 Dickinson, Wm., Hunthill
30 Fordyce, J., Sinnavoe
28 Easton, James, Earlston
26 M'Fie, A. B., Ravenswood
24 Cowie, Jas., Norwood
22 Yuille, Robert, Remony
20 M'Grouther, J. H., Immerian
18 Drummond, Alex., Coneyhill
16 Lang, Arch., Ravenscliffe
14 Brown, Wm., Belgrano

——St. Bride's road here
——Kilmarnock road here

Corunna Street. 13.

1 Laird, John
M'Gregor, J.
3 Wotherspoon, Miss
5 Reid, Mrs.
7 M'Kell, Mrs. R. P.
Bartlett, M. E.
Gemmell, Andrew
21 Morris, Misses
30 Young, Miss
28 Willies, Edward & Co. Ltd.
10 Miller, Carl H.
Hamilton, W. C.
6 Weir, Dr. Robt.
Wilson, Thos. L.D.S.

Couper Place.

3 Wilson, James
7 Gray
11 Walsh, T.
13 Hutcheson, G.
34 Archibald, J.
30 Brown, Wm., & Sons
20 Morton & Hume
Collins' Stores

Couper Street. 8.

19 Hodgkinson, W. C. & Co., Ld
43 Wordie & Co.
95 Meighan, J.
115 Reid, W.
64 Wynd, M.
30 Cameron

Courthill Avenue, Cathcart.

1 Lundy, F. G. C., Balgonie
2 Harrison, John, Craigroy
3 M'Bride, A. S., Carmonadt
6 Paton, Thos, Belmont
7 M'Neil, H. Harvey, Hillside

Coustonholm Rd., Pollokshaws

57 Caunt, Philip
82 Stern, J.
74 Todd, Miss
70 Buie, Mrs.
48 Coustonholm Weaving Co.
42 Pastel Co.
Pollokshaws East Station

——Coustonhill street here

2 Miller, Adam

Coventry Drive. 5.

41 Forsyth, T. F.
53 Riach, James, dairy
55 M'Gowan, P.
57 M'Intyre, A. T.
59 Hall, Robert, grocer
61 Cowell, Jas. T., butcher
63 Modern Method Bootmaking Co.
69 Ure & Young, bakers
75 Thomson, N.
89½ Ross, E., fruiterer

—— Coventry drive here

91 Kennedy, J.
Hill, S.
102, 130 Willford & Co.
100, 130 Burnbank Oil Co.
90 Peggie, A.
84 Wilson, J.
Mackie, D.

——Viewpark avenue here

70 Ralston, A.

Cowan Street, Hillhead. 24.

3A Thomson, Wood & Co.
5 Campbell, Robert
Train, Mrs.
Malcolm Nicolson.
4 M'Leod, N.

Cowcaddens Street. 16.

1 M'Menemy, Patrick
5 Station Temperance Hotel; D. Keir, proprietor
9½ Martin, Mrs. A.
11 Caledonian Temperance Hotel; D. Keir, proprietor
15 Scott, P.
17 Freil, Patrick

19 Craig, James, pastry baker
23 Buchanan st. Station Hotel
23A M'Aulay, A. J.
25 Alexander, John C. H.
27 Smith, Peter
33 Miller, H.
39 Forrest, Wm.
41 Hume, Robert, chemist

——Renfield street here

43 M'Carthy, J. L.
47 Sawers, Ltd.
61, 63 Webb & M'Kenzie
71 Cowcaddens Gospel Hall
73 Bijou Picture Palace
Melcher, D. D.
75 Carruth, Jas.
79, 81 Paton & Co.
83 Ferrie, William
87 Mallon, Hugh

——Hope street here

121 Stow College
Darge, A., janitor
153 Greenlees, Jas. & Sons

——Findlay street here

155 Crocket, Alex.
157 Scotch Wool & Hosiery Store
159 Grant, John
161 Austin, J.
165 The Hosiery Manufact. Co.
169 Canther, Ltd.
171 Mollison, Wm., flesher
175 Tyler, H. P.

——Ferguson street here

179 M'Kay, John, draper
185 Dalziel, John, & Co., Ltd.
187, 189 Mechie Bros.
191 Lang & M'Lintock
195 Maypole Dairy Co.
197 Watson, Robert, fruiterer
203 Stead & Simpson, Limited
207 Lipton Ltd.
213 Levy, P.
215, 217 Hoey, Mrs. Agnes
221 Trueform Boot Co.
Sears, J. & Co., Ltd.
227 Giffen, P.
231 Caledonian Boot House

——Cambridge lane here

233 Scott, Charles
239 Watson, James
241 Massey, Alex., & Son
194 Buchanan, Scott & Co.
190 Grand Theatre
188 Robertson, William
166 Forrest, Wm., tailor
Pollock, Thos.
Daly, James
Ewing, Alex.
160-172 Dallas & Co.
158, 156 Steel, J. & J. spirit mer
152 M'Donald, J.
150 Simon, A.

——West Milton street here

144 Clydesdale Bank (Limited)
138½ B. & S. Boot Store.
138 Rodger, John, & Co., slaters
136 Reid & Co., chemists
Lothian, Dr.
134 Brand & Mollison, dyers
130 Royal Bank of Scotland branch; Wm. Adams, agent
126 Paterson, David
Salvation Army Hall
124 Dawson, Miss I.
122 Collier & Sons
120 Paton, J. & R.
Neil Hall
116 Low, Wm., & Co.
110 Jardine & Campbell
106 Economic Stores
104 Levy, P.
102 Clarkson, James
100 Dorman, Frank Chas.
Cameron, James
Wellington Halls
Victoria Rooms
98 Gollan, M.
96 Leel, M.
94½ Shevill, H.
92 Mason, Robert

——Maitland street here

90 Braithwaite, J. S.
88 Cowcaddens Equitable Loan Co.
84 Sloan, David
80 Docherty, W. T.
Taylor, J. L., manager
72 Liddell, Andrew, pastry baker

—— Stirling street here

70 Watt, John
66 Storie, Mrs. John
64 Yuill, Mrs. M. C.
Cossar, Thos.
62 Easton, Alex.
56 Karnovsky, Joseph
54 Waddell, J. & R. Porter
52 M'Mahon, Mrs. Alice
50 Galloway, Robert
48 Darge, Agnes
46 Waddell, Thos. & R. P., grocers

——Garscadden street here

42 Foy, R.
40 Davidson, J.
32A Farrow, C. M.
32 Logan, J. & Co.
30 Bankier, A. & Co.
28 Forrester, Mrs.
26 Braster, Geo.

Cowlairs Road, Springburn. 7.

5 Macdonald, J. G.
Frew, R.
7 Doherty, Mrs.
9 Macleod, H.
15 Sutherland, D.
17 M'Donald, J.
27 Northern District P.O.
37 Stirling, J.
41 Jackson, Peter B.
53 Smith, William
67 Cowlairs Station, N.B.R.
Cowlairs Loco Works, N.B.Ry.

——Sheppard street here

88 Bell, Mrs. D. grocer
84 Shield, J.

——Robb street intersects

52 I.L.P. Rooms
46 Rae, J.
34 Conroy, J. A.
32 M'Nicol, Alex., plumber
28 Clacher, D.
26 Lorimer, Joseph

——Kemp street here

14 M'Menemy, E.
6 Dunn, John

Coxhill Street, Springburn.

60 Robertson, Jas. & Co.
68 Williamson, R. & Sons
82 Calder, J. & Co.
102 Gow & M'Culloch

Craig Street, Dennistoun. 5

46 Wilson, Jas.
30 Murray, Jas. M.

Craig Street, Kinning Park.

242 Smith, A., spirit mer.
258 Kerr, H.
260 Ritchie, J.

Craighall Road.

SEE HIGH AND LOWER CRAIGHALL ROAD.

Craigie Street.

3 Ritchie, H.
11 Colquhoun, J.
17 M'Diarmid, J.
27 Alexander, J. A.
Isdale, J. H. B.

——Bowman street here

83 Irvine, J.
Strathbungo Public School
86 Queen's Park Police Office
68 Kirkland, J.
62 Mackenzie, J.
56 Mitchell, Jas.
50 Law, W. K.
44 Craig, S.
38 Mathieson, J.
32 Motion, A.
26 Alexander, S.
6 M'Pherson, J.

Craiglehall St., Plantation, G.

45 Irvine, J.
65 Fulton, W.
77 Turnbull, Charles
83 Simpson, Mrs.
82 M'Adam, Alex.

Craigmaddie Terrace,

SEE SAUCHIEHALL STREET.

Craigmillar Road 23.

9 Steele, D. J.
M'Kellar, J.
Wolfson, A.

13 Smith, A.
Ross, A. R.
Houston, J.
Anderson, W. F.
Kellett, G. C.
17 Webster, F. F.
Foote, J. D.
21 Arnott, W.
Smith, C. H.
Graham, A.
25 Wood, J.
29 Burnfield, D.
Wight, Miss
Bennett, Miss
Preston, J. B.
45 Thomson, G. M. B.
52 M'Laren, Thos.
6 Blomfield, C.

Craigmont Drive, Maryhill. 25

51 Nelson, J. H.
55 Pearcy, R.
71 M'Kay, R.

Craigmont Street, Maryhill.

12 Sweeney, John
8 Johnstone, T.
4 M'Donald, D.

Craigmore Terrace, Partick.

SEE ALEXANDRIA AND HAVELOCK STREETS, PARTICK.

Craignestock Street. 4.

29 Graydon & Miller
42 Kirkwood, James
24 Lizars, J.
16, 20 Christie, Wm.
4 Roses Homes, Ltd.

Craignethan Gardens, Partick.

3 Park, Mrs.
5 Stuart, C.
11 Findlay, A.
13 Wright, William
M'Gregor, Alex.

Craigpark, off Duke St.

Dennistoun Dist. Pub. Library
2 M'Call, Wm., Craiglea
4 Campbell, Rev. Robt.
Cameron, Alex.
6 Mowat, Jas.
8 Rankin, Rev. W. M.
10 Regent Place U.F. Church
Cochrane, John
12 Brunton, Rev. Al., Ardbeg
Brunton, M. Campbell
14 Galbraith, Rev. G., Gowanlea
18 Aitken, Mrs. S., Whitbank
20 Steel, Rev. Jno. Ellangowan ho.
22 Sharp, Alexander, Hayliebank
Sharp, P. M.
24 Watt, Rev. J. A., Hopemount

——Onslow drive here

30 M'Nicol, John
48 Riddell, A.
Thomson, A.

——Craigpark drive here

60 MacDuff, Allan
Kennedy, Mrs. H.
Barr, James
Bremner, John
Harrigan, Daniel
Brown, A. L.
King, John
Robertson, James
70 Rowan, Thornton

——Golfhill drive here

144 Paterson, Jas.
Rankin, H.
Gladstone, Jas.
Steven, A.
Murray, Mrs.
152 Watt, W.
M'Pherson, H.
Gillies, James
Auchincloss, Geo. L.
Paton, Andrew
164 Dennistoun Baths Co., Ltd; John Calder, bath master.

——Alexandra parade here

Craigpark Drive. 5.

10 Stevenson, James
M'Murtrie, Archibald
22 Allan, David
Lambie, Alex.
28 Fraser, A.
Rennie, Wm.
Pringle, R.
Rodger, Mrs. G.
M'Dermid, Wm.
34 Brown, J. G.
Lawrie, Allan
40 Brown, James
Bone, David
Campbell, Archibald

——Onslow square here

——Whitehill street here

95 Lee, Thomas
M'Donald, Mrs. Thomas
101 Wilson, Sam.
Short, John
Gilmour, Thos. G.
109 M'Millan, Wm.
115 M'Cance, R. G.
Duff, Robert K.
121 Clare, Amos
309 Findlay, James
Millar, C.
Jack, Adam
Barbour, W. K.
315 Duncan, J.
Watson, W.
Barton, W.
319 Tennant, C. T.
323 Cockburn, Alex.
Harvey, Robert
Neil, J.

Craigpark Terrace. 5.

1 Harvie, D.
2 Roy, John
3 Dunlop, R. L.
4 Ferguson, Mrs. Fergus
Ferguson, J. Russell

Craigton Road, Govan.

2 Barr, James A.
10 Somerville, William
24 Hutton, C.
30 Craig, T.

——Nimmo drive here

40 M'Pherson, J.
Taylor, William
Bell, J.
42 Wales, A.
74 Kerr, Mrs.
80 Kinning Park Co-op. grocery

——Stanley street here

Stanley place.

82 Morrow, Captain J.
86 Blair, D. L.
88 Dougall, George
90 Harriman, W.
92 Nicol, A.
94 Simpson, J.
98 Swan, A.
104 Cant, T.
106 Sweeney, D.

——M'Gregor street here

Craigton Cottages.

112 Nicol, A., stationer
126 Spiers, R.

Argyle place.

144 M'Nicol, Mrs.
150 M'Nicol, D.
152 Eaglesom, T.
154 MacNair, Jas.
156 Ross, J.

——Cook street here

Craigton Bowling Club, Ltd.
Craigton Tennis Club

Craigville terrace.

158 M'Gillivray, J.
160 Beith, T.
162 Russell, P. C.
164 Reid, G.
166 Paul, J. L.
168 Logan, Thomas

——Forbes street here

174 MacArthur, W. J.
178 MacDonald, J. S., Craigard
180 Brown, H., Glenara
Kinnear, Moodie & Co.
Craigton Engineering Work
Murray, Workman & Co., Lte
159 Nimmo, Jas., Finartmore
157 Gow, Mrs. A., Gowanbank
155 Nimmo, John, Maryville
153 Shaw, Wm., Auchencairn
151 Adam, Robert, Rosebank
149 Cullen, Wm., Violet Bank

147 M'Mutrie, R., Lyndhurst
145 Baker, Geo. Gowrieknowe
143 Caldwell, J. C., Hollylea
141 Cheyne, Geo., Netherlea

Hamilton terrace.

139 Bell, James
137 Drummond, M.
135 Wheeler. R.
133 Anderson, Geo.
129 Goudie, A.
127 Dalziel, W.
125 MacMillan, Wm.
123 Wagstaff, A.
119 Hutchison, Mrs.
117 Wilson, J.
115 Barrett, J.
113 Kerrigan, J. Voy.

Birnam terrace.

111 Wright, J.
109 Mason, R. J.
103 Brown, D.
101 Mills, J.
99 Lamberton, Mrs
97 Somerville, James
95 Montgomery. J.
93 M'Bryde, Thomas, jun.
91 Simpson, R.
89 Thorburn, D.
87 M'Bride, Thomas
85 Martin, John

Oregon place.

83 Stenhouse, J.
81 Howie, D.
79 Walker, Wm.
77 Porter, Mrs. C.
Rowat & Co.
Rowat, Dewar, & Co.
City of Glasgow Pickle and Sauce Works
Fullarton, J., & Co.
Macgregor Memorial Church

Craigville Terrace, Govan.

SEE CRAIGTON ROAD.

Cramond Street. 18.

9 Robertson, Jas. H., grocer
11 M'Lintock, Alex.
19 Ramsay, David
23 Duncan, James
31 M'Intyre, D.
35 Ewing, James
39 Craig, R.
Fergus, Geo.
47 Fleming Wm. J.
51 Crane, Jas.
55 Alexander, A.
59 Hill, G.
61 Kerr, Wm.
92 Kennedy, A.
M'Gowan, C.
M'Naughton, J.
M'Lean, J.
86 Marshall, Wm.
80 Sim, J.
M'Culloch, J.
68 M'Quatters, Wm.
Oliver. R. G.
62 M'Gowan, A.
56 Stewart, John
M'Kenzie, A.
50 Fleming A.
38 Wilson, J.
26 M'Gowan, J.
Mack, And.
10 Annan, Robt., dairy

Cranbrooke Drive, Maryhill.

11 MacIntyre, J.
13 Dunlop, J.
15 Macbain, J. G.
21 Storrie, Mrs. J.

Cranston Street. 3.

3 Anderson, George
9 Docherty, James

——Hydepark street intersects

11 Dunlop, James, chandler
13 Gilchrist, D.
17 M'Comb, Thomas
19 Carberry, Mrs., dairy
19A O'Kane, Mrs., newsagent
21A Carrick, John
23 Kelly, Jas., spirit merchant

——Hill street here

25 Kerr, E.
27 M'Leod, R.
31 West, Miss
37 West. Miss
M'Pheat, Mrs.
45 Campbell & Tudhope

——Lancefield street intersects

55 Western Dist. Police office
59 Western Fire Station
Ross, Allan
M'Lelland, G.
Clark, R.
M'Donald, Neil
M'Ewan, James
Graham, Wm.
Paterson, G.
Cameron, R.
True, F.
Cation, F. N.
Walker, W.
61 Walker, J.

——Port street here

65 Cordiner, T., grocer
81 Johnstone, J.
68 M'Condach A., spirit mercht.
60 Gallacher, Neil, clothier
58 Norman, John
38, 40, 52 Cranstonhill Bakery
Cranstonhill U.F. Church

Cranworth St, Hillhead. 24.

8-32 Western Baths; Robert J. Campbell, clubmaster
20 Martin, A. H., Cranworth ho.
30 Turner, Alex. church officer

Alton Gardens

34 Miller, A.
Aitchieson, Mrs. M.
Boyd, N. M.
Clifton, J. W.
Brock, Arch. B.
40 Horn. R. W.
Smith, Miss K.
Johnson, Mrs. Wm. S.
Cochran, A.
Ledingham, Mrs.
46 Todd, John S.
Sellar, S. M.
Munro, Mrs.
Clark, T.
50 Baird, A. W.
Price, A. F.
Stirrat, Walter

Lynn Gardens

47 Stewart, A. D.
Murray, D. B.
43 Gray, Mrs.
37 Dalglish, Miss
Munsie, Misses
Gillies, James, accountant
33 Iff, Herr Wilhelm, conductor of Herr Iff's Orchestra; tel. 2359 Western.
Greig, J. G.
Graham, R. P.
Easton, Miss Grace N.
27 Hendin, A. J.
Bissett, Capt.
Crawford, J. A.
M'Allister, Alex.
Simmons, Edwin J. Y.

——Elliott street here

Silverwells Mansions

23 Watt, John
Sturdy, Misses
List, J. F.
Grant, Geo.
17 Stark, Thos.
Crawford, Mrs. A.
Landles, Wm.
Anderson, G.
11 Gilespie, D.
Raeburn, Miss
Hamilton, W. L.
5 Guthrie, J B.
Law, Wm.
Findlay, A.

Crawford Street, East.

See East Crawford Street.

Crawford Street, Partick.

47 Brown, Wm.
50 Barbour, J.
46 Scott, M.
44 Gordon, M.
8 Brock, Wm.
4 Lyle, Wm., grocer

Crawford St., Port-Dundas. 8
19 Townsend, Joseph, Ltd.
61 Anti-fouling Composition Co.
60 Lawes' Chemical Manure Co.
8 M'Pherson, D. R., grocer

Crawford St., Port Eglinton. 20
51 Liston, Robert, & Co.
53 Thomson, A., & Sons
55, 85 Cleansing Department
95 Tradeston Gas Works
80 Jardine, J.
70 Sinclair, Wm.
——Ritchie street intersects
44 Park

Cressy Street, Govan.
6 Blackhall, J.
10 Campbell, D.
Sibbald, R.
M'Menemy, J.
9 Mitchell, W.
5 M'Leod, A.
3 Brown, James
Shand, W.

Crinan Street.
14 Rodger, R.
Thomson, G. Y.

Croft Street, Camlachie. 3
——Stobo street intersects
20 Marks & Johnston

Cromarty Ave., Newlands.
31 Abraham, James
33 Smith, R. B.
35 M'Lay, Wm.
37 Cranston, Andrew
39 Brown, H. A.
41 King, Wm. J.
43 Inglis, Wm.
45 Duncan, J. C.
47 M'Allister, A.
49 Mercer, R.
51 Barrowman, James
55 Parker, J. C.
57 Panton, J. S.
59 Richmond, James
61 French, John
63 Pollok J.
65 Templeton, J. J.
67 Ferguson, John
69 Duncan, Charles
71 Campbell, Wm.
73 MacKellar, W. G.
75 Hall, James
76 Brown, J. C.
74 Anderson, Wm. M'D.
72 Gavin, Hugh
70 Hyslop, Wm.
68 Crawford, A.
66 Young, J. C.
64 Jones, F. A.
62 Cowan, William Christie
60 Tudhope, A. H.
58 Murray R.
56 Slater, Wm.
54 Wilson, T. Field
——Lauderdale avenue here
48 Paterson, D. G.
46 Nicol, P. M., M.A., LL.B.
44 M'Lean, Thomas
42 Grierson, Wm.
40 M'Ewan, Mrs.
38 Campbell, J.
34 Jackson, R. A.
32 Galloway, J.
30 Thorburn, Wm.

Crompton Avenue, Cathcart.
1 Johnstone, John, Westbourne
5 Wilson, Joseph T.
6 Kirkwood, David
8 Anderson, W. R., Dundonald
9 Johnston, D., Ardshelloch
11 Christie, Geo.
14 Belsham, W. E., Crompton
15 Muir, Henry
16 M'Dowall, J. K., Castlenar

Cromwell Square. 22.
Parkview Gardens.
7 Pettigrew, Jas. G.
Chalmers, James
Simpson, F. G.
13 M'Gregor, Joseph
Allison, Mrs.
Robb, Mrs. A.
Tulloch, P.
17 Young, James
12 Shanks
10 Young, Miss Fanny
Miller, Jas.
Soutar, John C.
8 Wilson, Grahame
Strong, W. P.
Brooke, Alex.
Young, Miss
Stewart, C.
6 Mason, Mrs.
Robertson, D. R.
Ross, Mrs. David
Fairnie, A.
4 Clark, Wm.
2 Cox, Hugh C.

Cromwell St., New City Rd. 17
11 Boyd, R. B.
13 Anderson, Jas.
15 Bromley, Mrs.
17 St. George's Cross Econ. Building Society
21 Howat, Miss
23 M'Clure, Robert
25 Leary, Frank
31 St. David's U.F. Church
37 Rennie, John
Cromwell lane
M'Grenra, P.
Thackray & Co.
57 Howard, Francis
Law, H. R.
65 Downie, Wm.
74 Gellaitry, Miss
72 MacCreath, William C.
70 Rait's laundry
68 Reilly, A.
62 Weir, J.
58 The Apex Motor & Engineering Co.
56 Ramage, Wm.
54 Redfern, J.
52 Kennedy, M'Howell
Miller, James
48 Aitken, C. Lyons
46 Neil, Jas A.
44 Bankier, A. L.
42 Johnston, Alex.
Templeton, Mrs. J.
Stevenson, Miss
34 Innes, George
32 Nairn, Miss
28 Dick, W. dairy
26 Lindsay, Agnes
22 Forrest, Wm.
M'William, Chas.
20 Schooling, J.
14 Tainsh, E., & Co.
12 Armstrong, Mrs.
10 M'William, James D.
8 Brodie, Wm.
6 Millar, M.
4 M'Culloch, R.
Wessenberg, C.
Murray, T.

Crookston Street, Kingston. 20
123 Progress Co-op. Society
135 Cumming, D.
149 Anderson, C.
153 Templeton, J. & R.
——Gloucester street here
169 Lattimer, Thomas
177 Mitchell, James, confectioner
223 Muldoon, D.
227 Noble, Miss, chandler
253 Ellis, Arch., prov. mer.
289 Bell, Matthew
268 M'Cormick, H. J., dairyman
264 Campbell, Miss, chandler
226 Gunning, R.
222 Armour, David, dairyman
218 Wilkie, J., spirit merchant
——Ardgowan street here
182–194 Kinning Park Co-operative Society, Ltd.
180 Chaplin, Jas. prov. merchant
174 Hay, D.
172 Gilmour, G.
156 Milne, J
148 Lally, A.
140 Lightbody, Mrs.
130 Dick, A.
126 Chrichton, C.
120 Craig, James, spirit merchant.
——Houston street here
112 Carmichael, James
80 Weir, J.
78 M'Intee, Chas.
M'Donald, Wm.

74 Haran, W., & Co.
22 Struthers, Robert
10 Anderson, A., & Co.

Crosbie Street, Maryhill.

9 M'Coll, Dr. J.
Renwick, J.
13 Martin, A.
Carrick, Geo.
Griffiths, W. J.
Sheridan, F.
Wessenberg, Frank
17 Erskine, Thos.
Livingston, R. W.
M'Corquodale, J.
Dobbie, James M.
21 Chalk, C.
Robertson, J.
Shearer, Archd.
49 Samson, Geo.
51 Anderson, Geo.
48 Sheridan, Mrs J., Tonnieleir
42 Pattison, Mrs., Knowehead
32 Buchanan, J.
30 Robertson, G. B.

Cross Street, Partick.

9 Niven, J.
11 Phillips, Mrs.
13 Hendry, A.
17 Forrester, A.
19 M'Cormick, D.
25 Nimmo, M.
27 Wilson, J.
29 Richardson, T.
12 Meechan, P.
6 M'Intosh, M.
2 Watson, J.

Crossburn Street. 16.

1 and 3 Stewart, Robert
5 Thomson, George
Kennedy, J.
7 Johnstone, Miss, fruiterer
9 Shinnider, Mrs.
13 Taylor, J.
17 Alexander, A.
21 Chrighton, A.
M'Lean, M.
Kelly, J.
31 Christie, J.
Johnstone, A.
Gilhooly, P.
41 Burnett, G.
53 Loudon, Mrs.
55 Brims, R.
Sibbald, J.
M'Arthur, J.
81 Hunter, W.
Muggoch, J.
85 St. Michael's Church
72 Smith, G.
62 Deans, R.
Hamilton, Mrs.
M'Ivor, J.
M'Quilken, J.
56 Cosans, Wm.
Lamond, Mrs.
44 M'Bryde, Wm., spirit mercht.
——Northburn street intersects
28 M'Vean, J., bottle merchant
26 Little, M.
18 Bilsland, P.
14 Carmichael, D., dairyman
12 Blair, Mrs.
6 M'Vey, James, spirit mercht.

Crossloan Road, Govan.

151 M'Kean, J.
Forbes, Thomas, Arden villa
Williamson, A., Craigton view
Anderson, Jas., Stuart villa
M'Leod, J., Easton villa
Dempster, J., Shiell villa
Watson, D., Ettrick villa
Marsh, J., Ettrick villa
Ferguson, J., Greendale
Gray, J.
169 Crossloan road T.S.O.
M'Callum, Jas., grocer
173 Ure & Young
195 Renton, R.
197 Galbraith's Stores

——Ure street intersects.

201 O'Hagan, F.
203 Miller, J.
Cunningham, J.
211 Boyle, C., & Co.
Ion, Mrs., dairy
184 Brown, G. & R.
174 Laverty, H.
172 M'Gregor, Wm.
170 Dempster, Jas.
144 Russell, A., Mayfield villa
142 Scott, P. T., Mayfield villa
140 Cunningham, M.
138 Anderson, A., Crossloan villa
98 Blair, B.
12 Blair, M.

Crossloan Rd., Kelvinside. 24

5 Stevenson, D. M., Cleveden

——Montgomerie dr. intersects.

11 Fairlie, John
13 M'Leod, N. P.
15 Andrew, Jas., Forresthill ho.
68 M'Kinlay, James, Highfield

——Winton drive intersects.

26 Gow, Mrs. Leonard, Hayston
24 Boath, W. D., Shemore

——Eglinton drive intersects.

16 Mitchell, Stephen, Craigmount
12 Galloway, Thos. Balgray

——Montgomerie dr. intersects

8 Neilson, Wm., Arnewood

Crow Road, Partick.

3 M'Dougall, A. B.
Pennicuick, D. J.
Johnston, T. M.
13 Sibbald, E.
Scott, C.
Mearns, A. P.
15 Russell, Jas.
19 Partick Baptist Church
21 Partick Free Church
27 Wilson, Kinmond & Marr, Ltd.
31 Statute Labour Department
37 Malcolm, Wm.

——Fairlie Park drive here

43 Neill, J. K., & Co.
45 Campbell, Robt.
53 Totten & Co.
57 Watson & Son

Roseland.

93 M'Callum, D.

Hollybank.

103 Barrett, Francis T.
Reid, Mrs.
125 M'Lean, J.
Auld, Mrs. E.
Birch, J., jun.
Melrose, G.
Seivewright, J.
Watson, T. C.
Nurses' Home

Rosebank.

133 Murray, Mrs. A. B.

Fairlie bank.

147 M'Farlane, G.
Armour, C. W.

Newlands terrace, 181 to 201

181 Stuart, F.
Robertson, J.
Nixon, T.
Reid, Wm.
Keir, J. C.
Millmaker, D. F
185 Warnock, J.
187 Smith, J. F.
Cowan, Thomas
Graham, M. D.
193, 195 Ferrie & Co.
197 Millington, E. H.
199 Pennicuick, D. J.

——Thornwood avenue here

203 Wylie, M.
Ramsay, George
205 Lindsay, A.
207 M'Neil, J.
209 Bothwell, J. G.
Fraser, A.
213 Kidd, Thomas
Davidson, W. A.
217 Matthews, George
M'Culloch, Wm.
M'Dougall, J.
Hellier, T. H.

——Thornwood drive here

239 M'Leod, Roderick
243 Chalmers, Robert, grocer
247 Crawford, Mrs.

251 Aitken, R., baker
255 Murray, John, & Son
259 Paterson, John
263 Stewart, John, butcher
267 Wilson, Mrs. P.
Griffiths, J. A.
271 Renfrew, Edward A.
Waddell, W.
275 Copeland, Albert E. R.
279 M'Donald, Alex.
283 Miller, A.
287 Stark, Jas. S.
291 Logan, Hugh
295 Lapsley, Thomas
Stevenson, Jas.

——Marlborough avenue here

301 Russell, W.
305 MacMaster, T.
307 Maxwell R.
311 MacEachan, D.
313 Duff, M.
315 Rolland, G.
Brown, Misses
385 Gilchrist, Archd., Viewpark
Wingate, Thos., Viewfield

——Bishop road here

423 Livingstone, Rev. A. D., B.D., Jordanhill U.F. Manse
425 Craig, Wm., Beechcroft
431 Blair, A., Elmslie
437 Barclay, David, Laventille
443 Stewart, Jno., Balshagray Ho.
459 to 483 Gt. Western Steam Laundry Co., Ltd.
485 Muir, John, Wilton
514 Mickel, A. W.
512 Stewart, J.
508 Bathgate, J.
506 Thomson, George
504 Hay, A.
502 Hubbard, W.
500 Wood, W., confectioner
494 Watson, Jas., joiner
486 Scott, R., grocer
482 Morrison, E. & A.
480 Paterson, A. & W.
478 M'Auslan, A.
474 Simpson, K.
Stewart, Wm. C.
472 Colquhoun, A., baker
470 Graham, J.
468 Agnew's, Ltd.
466 Turner, D., & Son, painters
464 Clarkston, Wm.
Weir, A.
462 Co-operative Fleshing Dept.
460 Co-operative Dairy Dept.
458 St. George's Co-op. Society
456 Charles, Mrs.
Astley, E.
Rennie, D.
M'Gillvray, S.
454 Glasgow Dairy Co.
450 Brown, A. H.

——Woodcroft terrace here

446 Adam, William
444 Allathan, Mrs.
442 Gallie, Margaret W.
436 Gardner, John
434 Brown, Mrs.
Brown, R. F.
432 M'Dowall, Thomas
428 Easton, Mrs.

——Elmwood terrace here

426 Mundy, John
422 Paterson, W. L. C.
420 Robb, James
418 Carlaw, R.
416 Reid, M.
332 M'Phee, Angus
328 Brown, Wm.
324 Shepherd, Mrs. A. B.
320 Couborough, Isabella
318 Limond, M.
316 Morrison, Mrs.
312 Winning, Jas. H.
310 Mulholland, Robt.
Wilson, James
Gunn, David
308 Henderson, M.
306 Ross' Dairies
300 Chalmers, R.
298 British Linen Bank
296 M'Millan, P.
Simpson, D.
294 M'Lachlan, M.
292 Baxter, D.
290 Campbell, A.
288 Harvie, J.
Henderson, John
286 M'Kinnon, D.
284 Bremner, G. M.
Carter, Duncan
280 Hicks, J.
M'Donald, Mrs. J. D.
276 Hood, H. R.
272 Honeyman, A.
Wilson, G.
270 Hall, W. A.
268 Angus, J. W.
M'Donald, George
264 Maxwell, R.
260 Kay, J.
256 Armour, W.
254 Gillespie, A.
252 Duncan, J.
250 Collie, A.
248 Cameron, J.
246 Gray, H. B., chemist
244 Johnston, W. R.
MacLean, A. J.
242 M'Naughton, Jas.
240 Cochrane, A., grocer

——Blenheim drive here

——Clarence drive here

182 M'Kinnon, D., & Co.
180 Bertram, M.
178 Robertson, J.
176 Delmore, James
162 Watson, R.
160 Watson & Son
Caledonian Railway Goods Station; Alex. Paton, agt.
Stewart, J. & W.
160 Birkenshaw Coal Co.
M'Bride, A.
Shields, Thomas
North British Railway Station goods station; C. Lindsay
R. W. Tait
64 Dixon, Wm. (Limtd.) coal agt.
40 Corporation Weighing Office
36 M'Allister, W. coal agent
Lindsay, Allan, coal agent
Paul & Weir

——Norval street here

14 Ferguson, W.
12 Bain, Alex.
8 St. George Co-operative
6 Todd, Charles
4 Ross, Chas.

Crow Road, Anniesland.

545 Strathearn, James C.
549 Servant, Wm.
553 Hutchison, P.
557 Bell, Wm.
561 Welsh, J. M.
567 Mowat, Alex.
852 Anniesland Co-op. Society
846 Wilson, Wm.
Barr & Stroud, electricians
Barr, A. A.
Baird, Wm., & Son
Robinson, Dunn & Co.
Aitken, G. Jeffry, Norwood
810 Stuart, N. J.
800 Aitken, Alex.
Bruce, C. D.
Middleton J. C., M.B.C.M.
786 Watt, James
614 White, J. H.
568 Loudon, A.
566 M'Lellan, W. A. R.

Crow Road, Temple.

987 Martin, Wm.
993 Cunningham, Mrs.
1009 Wardrope, Hugh
1057 Urquhart, John

Crown Circus, Dowanhill.

1 Bannerman, Mrs. Robert
2 Sloan, Alex.
3 Stern, S.
4 Kelly, T.
5 Turner, A.
6 Stevenson, Robert
7 Cochrane, Mrs. Robt.
8 Scott, Mrs. Robert
9 Clapperton, Mrs. John
10 MacKinlay, Wm.

Crown Circus Road, North, Dowanhill.

Miller, Douglas, Royston
Maclehose, The Misses, Wesdel
9 Gardiner, Mrs.
Arnot, Mrs.

4 Gunn, C. P.
Park, J.
M'Dougall, G. H.
Gilchrist, Robt. G.
Guthrie, W. O.
Mackay, David W.

Crown Circus Road, South, Dowanhill.

MacLellan, Geo. Scott, West Lodge
Boyd, John, Osborne Lodge

Crown Gardens, Dowanhill.

1 Galbraith, Wm. Brodie
2 Fraser, J. E.
3 Wylie, Robert
4 Coats, John G.
5 Snodgrass, Miss
6 Blacklock, Mrs. D.
7 Buchanan, Miss
8 Young, Robert
9 Mavor, S.
11 Gourlay, James
12 Darling, Jas. T.

Crown Gate.

1 Hay, M. F.
2 Wood, W. H.
3 Steigmann, H. E.
4 Cousland, Joseph S.

Crown Street.

To Caledonia Road, No. 9. Beyond that, east side, 21 west, 19.

23 Byrne, J., spirit merchant
31 and 33 Duncan, Robert
45 Heath, M., dairy
51, 53 Inglis, Peter
57 Cochrane, R. A.
65, 67 Fowlie & Hendry
71 M'Manus, Jamss
73 Marshall, J.

——Govan street intersects

81, 83 Royal Bank of Scotland; agent, Alex. Gibb
85 Cook, T.
89 Telford, M.
91 Cromar & Co.
97 M'Vean, James
105 Franchi, A.
115 Prentice, Wm.
119 Doig, Alexander
129 M'Ginn, James

——Rutherglen road intersects

133 Wilkie, J.
139 Kennedy, Wm.
143 Wallace, Miss R.
149 Gray Bros.
151 Quinn, Bros.
155 Hally, Misses
157 Galbraith, W. S.
Hall, M.
159 MacFarlane, P.
161 Malcolm, A.
163 South Side Assembly Rooms
167 Rankin, Robert
Clark & Cambridge, comedians
169 Quin, B.
171 The Lanarksh. Hosiery Co.
177 Peden, Wm. K., M.B. C.M.
179 Scott, J.
Robb, Geo.
181 Public Dental Supply Co.
183 *Citizen* Branch
185 Mitchell, Mrs. James
191 Stromier, Jos. watchmaker
193 Ford, Mrs.
195 Crown Tailoring Co.
197 Ford, John
201 Edgar & Laird
203 Milne, W.
205 Renton, J.
207 Stewart, John, M.D., C.M.
211 Hutchesons' School
245 Colvin, Thos., M.B., C.M., J.P.
249 Henderson, L.
253 M'Gregor, W. S., chemist
259 Urquhart, John
265 Palombo, B.
267 Anderson, T.
Kelloch, A.
273 M'Farlane, E., dairy
275 Burns, B.
277 M'Kenzie, F. T.
Johnstone, Wm.
M'Donald, A.
Burnett, A., dentist
279 Archibald, Andrew

——Cumberland street intersects

283 Reid, Robt., Victoria Bar
285 Pinkerton, W. W. dentist
287 Young, A. hairdresser
289 Steel, R. dairy
291 Boot Repairing Co.
295 Munro, M.
M'Vean, P.
299 Calderhead, R.
303 Commercial Bank of Scotland
305 Scott, W.
Brownlie, J.
307 Scott, Wm. grocer
313 Jamieson, Hugh J.
315 Nairn, A.
Campbell, Wm.
319 Aitken, J. A., M.B.C.M.
327 Harkness, R.
331 Laugania, N.
339 Cowan, A.
341 Hammond, W. H.
351 M'Goldrick, J.
Brock, S.
Murray, D.
Galloway, R.
Carr, A.
353 Loose, R. Y.
355 Nicol, S., flesher
357 Renwick, J. S.
359 Dunning, J.
M'George, S.
363 M'Dougall, Miss
369 Mann, James

——Caledonia road intersects

371 Russell, D., spirit merchant
389 Kelso, Mrs.
M'Millan, J.
Stewart, C.
399 M'Cormick, R.
401 Houston, D.
407 Simpson, J.
409 Edgar, G.
411 M'Leod, J. C.
413 M'Kay, F.
423 Woodrow, James
Bennett, J.
429 St. Ninian's Estab. Church

——Kidston street here

447 Hannah, J.
453 Scottish Legal branch
473 Gordon, J.

——Stewart street here

491 West, George
505 Dixon's Iron Works
500 Wynd U.F. Church
486 Campbell, Mrs.
478 Marshall, P. & Co.
470 Lahore, J.
468 Todd, J.
448 Bell, J.
440 Douglas, J.
438 Paterson, D.
434 Rae, Jas.
430 Moran, P.
428 Halleyburton & Paisley Bros.
426 Ballantyne, Charles
418 Hughes, George
410 Crawford & Neil
408 Edgar, T.
400 Budge, Dan.
Ballantyne, Henry
398 Russell, Wm. sen.
394 Clacher & Wood
386 Winning, William
382 Kain, A.
372 M'Laren, D.

——Caledonia road intersects

370 Hunter, Wm.
358 Tennant, D., plumber
356 Kinn. Park Co-op. Soc.
354 Elder, T.
344 Clark, W. T.
Coltart, James
342 M'Fee, John
332 Clark, W. T.
330 Murdoch, Dr Robert
326 M'Donald D.
Paterson, J.
324 Kinning Park Co-op. Society
318 Martin, Alex., & Sons
316 Gray, J.
306 Watt, J.
304 Halliday, H.
302 Liverpool Victoria Legal Office
298 Shaw, Dr. P.
292 Funeral office
286 Sinclair, A. M. H., & Co.
284 Smith, W. R.
282 Teacher, Wm., & Sons

——Cumberland street intersects

270 Winning, Wm., bookseller

268 Simpson, John T., chemist
254 Dick, R. & J., bootmakers
250 Dunan, D.
242 Ebner, T.
238 Smith, Dr. D. M.
226 Burns, B.
Campbell, A.
216 M'Ewan, Mrs. Mary
Smith, F.
194 Crown Street Post Office
192 Bell, Mrs., dairy
190 Elder, R.
188 Paterson, Hugh
182 Welby, Annie
M'Kay, K.
Kerr, Wm.
180 Shaw & Co.
178 Chisholm, A. W.
174 Croll, George
172 Greenlees & Sons
166 Barr, A., & Co.
——Cleland street here
164 Wallace, T. N.
162 Cochrane, John
158 Paterson, Hugh
154 M'Kinlay, James
152 Sinclair, D.
150 M'Cartney, John
Queen's Park Steam Laundry
148 M'Lure, Oswald
144 Tannahill, J., dairy.
142 Ross, J.
138 Stirling, J. & Co.
136 Grant, James, chemist
134 Gray, T. M.
Cassidy, P.
Waddell, W.
130 Bank of Scotland, A. Innes.
——Rutherglen road intersects
124 Paton, Jas. A., spirit mer.
122 M'Kinlay, G. tobacconist
120½ Henry, Wm. J., pawnbroker
120 M'Auslin, James, bootmaker
116 Gammon, Mrs.
114 Popular Creameries Co.
112 Maypole Dairy Co.
104 M'Auslin, Charles F.
100 Kerr, J. T., spirit mer.
94 Turnbull, J.
92 Paterson, A. & W.
——Govan street intersects
80, 82 French, R.
70 Laurie, A. dairyman
68 M'Kay, D. C. & Co. bakers
64 Currie, John, druggist
54, 56 M'Menemy, Peter
42 M'Naught, R. & J.
28 Crown Printing Works
10 M'Ginty, E.
2, 4 Moran, M.

Crown Terrace, Dowanhill.

1 Aspin, James
2 Gibson, Wm.
3 Thomson, John
4 Dunn, Robert Hunter
5 Strain, J. M.
6 Laughland, James
9 Caldwell, Geo. B.
10 Henderson, A. P.
11 Fleming, John
12 Dunlop, Mrs. J. G.
16 Hutchison, Thomas H.
17 Aitken, Mrs.

Crownpoint Road. 3.

47 Knox, Adam, engineer
89 Pumphrey, W. & M.
111 Thomson, Wm., & Co.
129 Hogg, Mrs.
135 Beith, A.
145 Naismith, W. P., & Co.
177 The Scot. Speedwell Co., Ltd.
219 St. Ann's R.C. Church
225 Currie, Rev. T.
O'Kieffe, Rev. A. J.
Roche, Rev. John
M'Rory, Rev. James
251 Dick, W. B. & Co.
290 to 284 Wallace Brothers
290 Cent. Metal and Smelting Co.
250 Pratt, J. G., & Co.
British Basket Co.
——Crownpoint street intersects.
——David street intersects
136 Neilson, Jas., & Son, Ltd.
——St. Marnock street intersects
128 Templeton, J. & J. S.
——Fordneuk street intersects
84A Melrose, Eben.
78 Thomson, Jas.
Cross & Co.
60 Christ Church (Episcopal)

Crownpoint Street. 3.

125 British Basket Co.
131 Pratt, George J.
157-161 Lee, Peter, & Sons, Ltd.
140 Kerr, H. H., & Co.
128 Ormond & Co.
34, 42 Bottle Exchange
——Avenue street intersects.

Croy Place. 10.

3 M'Culloch, Malcolm
7, 9 Anderson's Royal Polytechnic Ltd.
8, 12 Ritchie, A. Ltd.
8 Thomson, Jas.
M'Neill, D.
4-6 Dempster, Peterson & Co.

Cubie Street. 8.

15 M'Ewan, N.
19 Mathews, Jas.
21 Gray & Son
27 Cullen, John
——Cornfield street here
35, 37, 39 Cullen, John
Annfield Public School; Wm. Sinclair, janitor
——Lochiel street here
——Waterloo street (east) here
117 Westwood, J.
124 Telephone Exchange
112 Williams, George, & Co.
8 M'Connachie, James, plumber

Culloden Street.

7 Fitzpatrick, T.
19 Wiseman, J.
31 Simmers, J.
Kelman, J.
36 Murray, Rev. John

Cumberland Lane. 9.

39 Robertson, Wm. cabt. works
16 Cairns, Peter

Cumberland St., Laurieston.

1 to 187, and 2 to 190, No. 19.
195 to 243, and 192 to 250, No. 9.
Other Numbers, No. 18.

3 Marco, A. L., dentist
17 Hiddleston, Allan, draper
27 Renwick U.F Church (Renwick Halls)
Argyll Halls
35 Beattie, Wm.
41 Sproull, Andrew
Coulter, J.
Dunlop, J.
Carrick, J. H., teacher of music
51 Thomson, Misses
Wylie, Geo.
Robertson, Mrs.
55 Paterson, Elizabeth
59 Glasgow & Govan Boot Repairing Co.
61 Blackstock, Wm. draper
63 Craig, W. G.
65 Imrie, Alexander
69 Imrie, Alexander
71 Wallace, J. W., M.D.
——Abbotsford lane intersects
83 Marshall & Henderson
85 Meiklejohn, M.
——Apsley place here
91 Muir, James, grocer
93 Cranston, James
101 Gordon, Donald
105 Cheyne, Mrs., laundry
107 Campbell, James, butcher
111 Watson, Thomas, plumber
113 Galbraith, Miss J.
——Surrey street intersects
127 Motherwell, And., grain mer.
——Main street here
135 Cron, John
147 Dick & Holmes
Miller, James & Son
151 Gardiner, R.
155 Lennon, B.
157 Miller, Mrs., & Son
159 Bowie, W. & J., dyers
——Hospital street intersects
173 M'Leod, John
175 Ross, J.

177 Eagle, D.
Thomson, Wm
179 Rankin, Dr. J. S.
181 Edwards, J. K.
——Thistle street intersects
195 Dickson, T. baker
199 Richmond, Miss
203 Shields, John, grocer
205 Shields, John
207, 211 Allan, A. & Co. drapers
——Crown street intersects
213 Archibald, A.
221, 241 Dewar, John, draper
243 Williamson, Alex.
247 Donnelly, J.
——Rose street intersects
253 Crosgrove, Thomas, & Son
261 M'Lay, D.
265 Tobia, A.
267 The Hosiery Manufact. Co.
269 Falconer, C.
271 Waterman, A. Campbell
273 Templeton, Robert
——Shamrock st. intersects
275, 277 Davidson, N., chandler
281 Craig, J.
293 Grindlay, J.
297 Forshaw, Mrs
309 Young, J.
311 Young, J., pawnbroker
313 Watson, Dr. R. M.
315 Inglis, Joseph, jeweller
317 Fleming, A.
331 Gibson, Miss
335 Kinning Park Co-op. (grocery department)
339 Kinning Park Co-Op. Society (fleshing department)
341 Wales, Wm.
347 Kinning Park Co-op. (dairy)
351, 353 Forbes Bros.
355 Scott, James
359 Russell, D.
363 Baikie, E.
367 Maypole Dairy Coy.
371 Motroni, C.
375 Howie, David
379 Colvin, R., butcher
383 Coutts, J.
385 M'Gregor, J.
——So. Wellington st. intersects
389 Flannigan, L.
393 Tobia, A.
401 Jordan, J., stationer
403 Paragon Palace
——Mathieson street intersects
407 St. Francis R.C. Church
——Sandyfaulds street intersects
426, 428 Thomson, W. H.
424 Crown Dairy Co.
420 Stuart, Frank
408 Quigley, J. F., Dr.
402 Buttery & Co.
398 Stewart, A.
——Mathieson street intersects
388 Cohen, H.
384 M'Guire, W.
382 Rogan, L.
378 Dunlop, John
372 Steven, D. & R., provisions
368 Fleming, James, tea merchant
——S. Wellington st. intersects
364 M'Nicol, Chas.
358 Smith, Miss L. stationer
356 Thompson, J.
350 St. Bernard's Estab. Church; Rev. R. N. R. Thomson
——Naburn street here
342 Anderson, John
340 Cook, Adam
338 M'Garvey, John, barber
330 Harland, J. S.
328 Guthrie, George
324 Hart, P., provision mercht.
320 Muir & Ewing
316 M'Kay, D. C. & Co.
310 Smith, Wm. H.
308 O'Callagan, Mrs.
304 Watt, J.
298 Central Meat Co.
292 Muir, Chas., prov. mercht.
278 Anderson, E., spirit mercht.
276 Sunter, Jno.
——Camden street here
274 Dunlop, Wm.
268 Galbraith's Stores
264 M'Nicoll, Charles
262 Gillan, J.
260 Lyle, Mrs.
258 Eastmans, Ltd.
252 Stead & Simpson
——Florence street intersects
248 Stewart, F.
244 Nurse Lannigan
242 Drummond, J. C.
238 Neish, S.
234 M'Evoy, J.
232 Wallace, J. & C.
230 Simpson, J., carriage hirer
228 Stuart, F.
226 Reid, Robert
——Crown street intersects
218 Teacher, W. & Sons
214 Waddell, R. D.
210 Howie, Miss
208 Calder, James
M'Innes, John
206 Reid, A. F. baker
204 Templeton, R. & J.
Kellock, S.
196 Miller, Miss
——Thistle street intersects
190 Lamont, T.
186 Thomson, Wm.
184 Currie, Mrs.
182 Currie, W. A.
180 Gibson, J. B.
174 Stevenson, D.
172 Glasgow, C.
——Hospital street intersects
166 M'Nee, Miss, chemist
162 Belton, Jack
Smith, Jas.
156 Carr, B.
154 Isherwood, A.
150 Patrick, William
——Pollokshaws road here
126 Antique Store
——Surrey street here
106 Ross, John Scott
100 Scobie, John, grocer
G. & S.W. Railway Station
——Salisbury street here
90 Teacher, Wm. spirit mer.
86, 88 Morrison, William
84 Graham, John
82 M'Nish, Thomas, grocer
——Abbotsford lane here
78 Reid, A. F.
76 Smith, W. B.
Smith, John
Wilson, Mrs.
Cameron, D.
48 Gray, J.
——Cumberland lane here
40 Thomson, D. H.
34 Sproat, James
30 Waters, Mrs.
M'Nicol, C.
26 M'Iver, John
24 M'Gillivray, Duncan
12 Hiddleston, J.
8 Kirkwood, J. A., fruiterer
6 M'Queen, John B.
Watson, Dr. Wm., dentist
Bennet, John
Laidlaw, Miss
Cowan, Mrs. Mary

Cumberland Street, Calton. 2.

1, 9 Livingstone & Robinson
19, 21 Green, Samuel
23 Marshall, James, Ltd.
25 Dunn, Robert
Marshall, Jas. (Glasgow), Ltd.
37 Cumberland Manufg. Co.
37 to 41 Potter, Thos.
43 Walker, Wm., warehouseman
Salton, Brown & Co.
Walker, Wm., jun.
53 Logan, Andrew
71, 73 M'Innes, Alexander
135 Ross, R. G., & Son
28 Davidson, Geo.

Cumberland Street, West.

See West Cumberland Street.

Cumbernauld Road. 5.

1 Knox, G.
3 Matthews, L.
Morris, M., coal merchant, &c., Kennyhill Depot
19 Smith, J.
——Roslea drive here

53, 55 Brownlie Bro.'s Garage
57 Bain, Miss, draper
63, 65 Brownlie Bros.
——Finlay drive here.
199 Riddell, R.
Timmins, J.
Taylor, W.
205 Donegan, Wm.
Bell, Alex.
King, Wm.
211 Donegan, Wm.
239 Taylor, J
271 M'Adam, W., grocer
275 Cadden, J., stationer
337 Thomson, J. P., L.D.S.
Benson, Louis
Erskine, James
339 Barr, Alex.
347 Smith, D. F.
——Aberfoyle street here.
Goodwin, F.
424 Ramsay, T. B.
——Aberfeldy street here
410 Fotheringham, Dr. D. H.
——Aberdour street here
366 Munn, J.
364 Inglis, A.
362 Cullen, J.
——Aitken street here
336 Barclay, A.
Scott, Alex.
324 Stewart, Walter
Stewart, Walter, jun.
318 Davidson, Wm., violinist
Ewing, T.
Morrison, A. G.
312 Boyd, G.
306 M'Lean, Samuel, M.B.
Tomlinson, R. W.
298 Paul, J.
——Appin road here
294 Scott & Co.
290 Mitchell, J. D.
Simpson, Adam
288 Ferguson, R., grocer
280 Wallace, Wm.

Cumlodden Drive, Maryhill.

41 Buchanan, W.
173 Logan, J.
177 Mullen, J.
181 Hamphill, R.
——Hill street intersects
256 Somerville, J.
250 Irwin, J.
186 Morison, James
26 Forson, D. Z. H.
28 Muir, James
20 Denver, P.

Cumming Drive. 22.

3 Young, J. B.
Spence, G.
Duff, T.
5 Hunter, A. & J.
9 Queen's Pk. Steam L'ndry Co.
11 Stewart, Wm.
Markson, A.
Wilson, R
Dennison, Miss
21 Findlay, J. F.
126 Gordon, C.
Berger, R.
Wishart, James
Cromar, J. Y.
Evans, J.
Conn, J. M.
122 Dewar, Wm.
Stewart, R.
M'Eachran, James G.
Macrae, A. B.
Borland, E. N.
Yates, James
116 Brown, Thomas
110 Rose, Wm.
Dunn, Charles
104 Simpson, Wm.
Wright, Wm.
98 Hart, Thomas
Drury, W.
Ramsay, C.
Gurke, Geo.
92 M'Nair, Miss
Burns, John
Dick, Robert
Wylie, Mrs.
Bell, Charles
Lochhead, Robt.
Wood, Alex.
86 Morgan, J.
Smith, James G.
Clark, Duncan
Watson, James
Catteral, S.
Robertson, James
82 Christie, D.
Graydon, Joseph
80 Brand, R.
76 Hally, J.
16 Cowden, Thos., joiner
8 Logan, A.
Watson, J. A.

Cuthbertson Street.

83 Turner, C.
178 O'Hara, Wm.
Ferguson, R.

Cathelton Street.

Clark, Donald, & Son, Ltd.
The Tollcross Bottle Coy.
Rennie's Steel Castings Coy.

Daisy Street, Govanhill. 21.

7 Slater, G.
Woods, J.
17 Booth, A.
19 Strain, M.
21 M'Lean, J.
25 Fairley, John
Billiard Rooms.
33 Henderson, Jas.
Lawson, N.
43 M'Dairmid, D.
Moore, Andrew
Laing, P. S.
49 Douglas, W. J.
M'Pherson, J.
Paterson, A.
Stobo, David
55 Connel, J.
Weir, H.
61 Masterson, J.
Leechman, Mrs. J. C.
M'Cann, J.
Baillie, J.
54 M'Feat, J.
Paton, J.
48 M'Leod, Mrs.
40 M'Millan, A.
Thomson, D.
Shanks, Wm.
——Allison street intersects
34 Speirs, A. R.
32 M'Pherson, A.
M'Kay, R
30 Paterson, R. K.
Wilson, E.
Miller, R.
28 Govanhill U.F. Church; Rev. D. Shaw
22 Holy Cross School
18 Holy Cross Hall

Dale Street, Bridgeton. 1.

3 M'Murray, J.
9 Leggat, D.
15 Moore, Mrs.
27 Coulter, Thos.
33 Armstrong, Mrs. Norris
45 M'Hugh, Frank
51 Kean, John
67 Douglas, David M.
81 United Wire Works, Ltd.
The Patent Process Wire Weaving Co., Ltd.
90 Bridgeton Parish Church
——Reid street intersects
56½ Maloney, Martin
48 Wyper, John, & Sons
22 Jardine, Mrs. David, cowfeeder
16, 18, 20, Drain, David

Dale Street, Tradeston. 20.

1 Bishop, Thomas
——King street intersects
33 M'Gowan, John, broker
53 Paton, Mrs. Annie, fruiterer
57 Goldman, S.
——Nelson street intersects
63 Macdermid, J.
65A Clingan, Mrs., chandler
73 Melsom, A.
85 Lowson, Miss
——Wallace street intersects
91-93 Centre St. School

101 M'Guire, M.
——Cook street intersects.
122 Smith, A. & W., & Co., Ltd.
——Cook street intersects
102, 118 Blacklock & M'Arthur
90, 86 Glasgow Copper Works
Miller, John, & Co.
82 Henderson, James, Ltd.
76 McHarg, S.
Cochran, Jas.
——Nelson street intersects
70 Fitzpatrick, Mrs.
60 Gilchrist, Jas., & Co.
46A Robertson, Geo. & Co.
——King street intersects
42 Dyce, John L.
28 Brittain, R. & Co. sailmakers
22-24 Martin, Hugh, & Co.
18, 20 Stewart & Burleigh
14 Park, James, painter
10 Cohen, M.
2 Maltman, John

Dalhousie Lane. 16.

9 Hamilton, John K.
10 Brown, G. M.
25 Convent of Mercy Laundry

Dalhousie Place.

SEE SHAMROCK STREET.

Dalhousie Street.

2 to 16, No. 11. Other Numbers, 16

3 Buchanan, Wm.
11 Glasgow School of Art
15 Glasgow Dental Hospital and School
——Renfrew street intersects
——Hill street intersects
35 Richards, Miss
37 Stirling, J.
Smart, J.
Harrison, Mrs.
39 Garnethill Laundry
——Dalhousie lane here
43 Wilson, W.
M'Donald, John
Murdoch, Margaret
53 Miller, S.
57 Cochrane, Robert
Caldwell, A.
Allison, John
Wood, Nurse
Dimocks, J.
86 Armstrong, Robert
——West Graham street intersects
56 Hunter, Colin
48 M'Elroy, Mrs.
44 Campbell, Angus
42 Ryall, Alan D.
Hughes, Mrs.
38 Muir, Mrs.
36 Campbell, R.
Blackwood, Mrs.
——Hill street intersects
——Renfrew street intersects
16 Thomson, Ernest B.
12 Preston, J. D.
Scott, H.

Dalkeith avenue, Dumbreck. 23

1 Maclean, Hugh, Armadale
5 M'Millan Thomas
7 King, Mrs. T.
——Erskine avenue here
19 Taylor, Dr. R. D.
23 M'Lachlan, C., Dunrowan
——Dargarvel avenue here
25 Burley, James
27 Nimmo, J., Bellneuk
31 Brown, A., Strathclyde
33 M'Gregor, Peter
35 Melvin, Thomas
37 Mitchell, M.
38 Graham, R. J. T., Nithdene
34 Crosher, J. M. Aston villa
30 Hay, Edward
Hay, A. P.
28 Beardsley, E.
26 Younger, A. S., Rosario
24 Craig, James, Braefoot
18 Miller, D., Thorndene
16 Hood, Wm., Maryville
14 Robertson, A., Beechmont
12 Whyte, R. A., Cairnbrae
10 Shanks, J. B., Lisowen
8 Coats, Rev. J., Bintang
6 M'Kechnie, D. P., Caryadene
4 Laing, D. T., Greenwood
2 M'Lachlan, Mrs., Kittock Pk.

Dalmarnock Road. 1

5 Caldwell, J. & R.
7 Maypole Dairy Co.
31 Day Nursing Home
35 Dunsdale Bros.
37 M'Kie, John
41 Ebenezer Hall
——Oswald street intersects
87 M'Gowan, F.
89 The Great Studio
93 Kirkland, A. T.
107 Stirling, Wm.
——Graham street intersects
111 Hamilton, Robert
121 Guthrie, George, flesher
125 Murphy, Arthur
——Hozier street here
131 Kyle, Robert, & Son, painters
137 Reid, Mrs J.
147 M'Kelvie, Mary
149 Buchanan, J.
159 Hall, R. L. K.
167 Watson, Robt.
169 Richardson, J. H.
177 Halliday, J.
181 M'Alpine, G., & Co.
185 Meek, And., M.B., Ch.B.
187 Paton, G.
189 Dalgetty, Mrs.
193 Brown, Robt.
——Ruby street intersects
199 Risk, William, baker
201 Macwhinnie, T.
205 Mackinlay, Wm. H.
211 Watt & Wilson
——Harvie street intersects
231 Dalmarnock Congregational Church
237A M'Gregor, J. F., M.B. C.M.
239 Mair, Nicol, baker
241 Sharp, A.
245 Stewart, Robert
247 Somerville, John
——Dunn street intersects
253 Dickie, James
257 Gilchrist, Mrs.
259 Black, Robert
265 Crooks, J. W.
267 Dockery, D.
269 Kelly, J.
297 Cunningham, John
299 Hay, J.
303 Todd, James, grocer
307 M'Cabe, P.
309 Hamilton, George
311 Forsyth, Henry
313 Train, Miss
317 Burnside, S. A. spirit mer.
——Nuneaton street intersects
329 Miller, Mrs.
331 M'Kee, J.
339 Kerr, J.
341 Watson, Miss
347 Anderson, Thos.
——Mordaunt street intersects
353 Campbell, A.
359 Riddell, John
377 Docherty, Thomas, & Co.
Carrol, C.
Rogerson, J., jun.
515 Doherty, D.
523 Jones, P.
533 Stephen, Allan
549 Cunningham, J. J.
555 Wilson, Wm.
——Springfield road intersects
577 Porter, John, house factor
653 Tulley, J.
657 Glasgow Eastern Co-operative Society, Ltd.
661, 663 Riddell, A. C.
——Summerfield street intersects
675 Dalmarnock road U.F. Church
——Allan street intersects
745 Clark, James
769 Bell, Robert
Gray, John
771 Hogg, James, M.B., C.M.

777 Bartley, James
——Birkwood street intersects
799 Purvis, W.
M'Kenzie, James
819 Ritchie, James
720 Calderwood, M.
706 Hamilton, J. M.
700 Edgar, Jas. J.
662 Fyfe, A.
632 Sibbald, J R.
——Davidson street intersects.
618 Napier, Wm.
610 Kirkland, A.
590 Drysdale, H.
558 Broom & Moir
Tennent, George, & Son
Donald, John
Bridgeton min. sta. Cal. Ry.
556 Greenhill, R.
——Swanston street intersects
274 M'Leod, Arch.
268 Clark, James, flesher
264 Brown, Richard
262 Caldwell, J. & R.
——Playfair street here.
256 Knox, A. S.
250 Frame, A.
236 Dawson, George
230 Gray, Thomas
228 Johnstone, Wm.
222 Auchterlonie, W.
218 National Bank
210 Lattimer, J.
208 Eastern Co-operative Society
200 Brown, John
194 M'Gowan, F.
192 *Smith's court*
186 Storer, Andw. spirit mercht.
184 Eastern Glass Co.
174 Burnside, R. A.
——Dale street intersects
172 M'Call, Robert
164 M'Gowan, Mrs.
162 Coyle, Patrick
158 Logan, Wm.
156 Bryson, Hugh, painter
148 Winning, Miss
146 Thomson, A. G.
136 M'Donald, Joseph
128 Kerrigan, F.
108 Brown, R.
——Muslin street here
104 Wyper, J., spirit merchant
98 Crann, Wm.
80 Barbour Bros.
78 Craig, William
74 Melville, Miss
72 Drury, James
66 Labour Exchange
62 White, D.
——Brown street intersects
60 M'Hardy, Mrs. C.
54 Kennedy, J.
52 Cruden, J.
46 Campbell, J. M'K.
34 Glasgow Eastern Co-operative Society, Ltd.
12 Armstrong, Thos.

Dalmarnock Road, Old.
See Old Dalmarnock Road.

Dalmarnock St., Parkhead. 3.
9 Danskin & Fletcher
13 Marshall, S. & J.
35 Miller, Alex.
39 Laurie, A.
103 Miller, A.
——Dechmont street here
127 Cassels, W. D.
143 Crawford, John
286 Tait, A. R.
146 Blackhall, R. H.
140 Kerr, Malcolm
134 Borland, A.
120 Campbell, Dr. T. M.
110 Smith, W. A.
68 Barr, John
Christie, Robert
14 Allan, J. & G.
8 Anderson, J.
6 Gourlay, P.
2 British Legal and United Provident Assurance Co.

Dalmeny Street. 21.
3 Gilchrist, J., M.P.S.
M'Devitt, E. L.
Sharp, J.
9 Falconer, W.
15 Stoddart, W. B.
Nicoll, W.
——Toryglen street here
60 Hogg, G.
56 M'Gowan, C., dairy
50 M'Cutcheon, Jas.
——Cramond street here
38 M'Knight, James
Cochrane, James
34 Gradwell, F.
M'Cauley, J.
32 Hamblett, John
30 Robertson, W.
Currie, H.
——Rosebery street here
22 M'Pherson, Jane
Ross, Jas.
14 Hogg, George
4 Stewart, Patrick
Arbuckle, Archd.

Dalnair Street.
3 M'Diarmid, A.
11 M'Tavish, J.
Craig, J. Y.
25 Mackenzie, John
Sleight, W.
31 Gilchrist, J.
Baxter, J.
45 Blackwood, B.
53 Lang, John
Malloy, J.
Ferguson, N.

Dalziel Drive, Pollokshields. 23
2 Main, Mrs. G. B., Orleans
4 Fleming, John B. Auchengillan
6 Mathieson, J. C., Earnock
8 Gray, Thomas, Elsinore
10 Connell, James, Dalziel house
12 Douglas, Mrs. Jas., St. Bride's
14 Currie, John, Lincluden
16 Dick, Thos., Bruntsfield
——Newark drive here.
18 Campbell, Peter, Dalhana
20 Gardner, John
22 M'Lintock, Thomson, Glendyne
24 Sandilands, Mrs. J. R. Bonnington
26 Moodie, James, Glengiel
30 Scouller, John, The Moss
——St. Andrew's drive intersects.
32 Gilmour, B. W., Blairbeg
34 Montgomery, M. W., Stuartfield
36 Allan, A. B., Roseneath
38 Mackintosh, J. F., Hazliebrae
40 Mason, David, Dykeneuk
42 Robertson, J. C., Oak Knowe
44 Dunlop, Andrew, Dunbeth
46 Kellock, James, Woodstock
48 M'Kechnie, Dugd., Fern Tower
50 Costigane, Wm., Clifton Hall
——Albert drive intersects
52 Lamberton, Hugh, Surbiton
54 Strachan, William, Llandudno
56 Reid, David, Milverton
58 Campbell, Mrs. Geo., Thornhill
60 Forrest, Robert W., M.D., Westwood
Forrest, Jas. D., L.D.S., D.D.S
62 Crawford, Arch., Branxholm
64 Cameron, Allan, Kilmore
63 Murdoch, Mrs., Craigholm
61 Murray, J. Leslie
59 Macpherson, Allan, Morven
57 Muir, Robert
55 Laidlaw, W. P., Eskdale
53 Skeoch, Mrs., Terra Nova
51 Hardie, James, Ganavan
31 Geddes, W. T., Somersby
——Albert drive intersects.
23 Taylor, Alex. G., Florencia
19 Steven, J. S., Cairngillan
17 Paterson, Robt. S., Raeburn
15 Duffus, J. H., Roxdene
13 Perritt, Duncan, Ellesmere
11 Irons, Geo.
9 MacKay, Miss
7 Paterson, G. R., Parkholme
5 M'Intosh, Robt., Ingleholme
3 Lyles, T., Woodford

Danes Drive, Scotstoun.
3 Lacock, C.
7 Cromer, J.

23 Watson, J.
——Montgomerie road intersects
25 M'Kean, J.
55 Duggins, W.
63 Walker, J.
69 Millar, H.
71 Lambert, T.
——Moray avenue intersects
73 Wilkinson, T.
79 Walker, T.
81 Whyte, W.
91 Middleton, J.
95 Douglas, J.
——Darnley avenue intersects
99 Mitchell, C.
103 Reid, J.
111 Young, J.
117 Kilgour, R.
119 Higson, J.
——Stuart avenue intersects
138 Hendrie, T.
134 Reid, T.
128 Cruikshanks, J.
122 Gannaway, R.
120 Beck, H.

Dargarvel Aven., Dumbreck. 3.

3 Walker, J. D., Albiona
5 Robertson, Andrew
7 Wilson, R., St. Ola.
——Nithsdale road here
11 Spence, J. T., Bon-accord
13 M'Call, W., Strathroy
15 Morrison, W. S., Markland
17 Gilchrist, J., St. Ronan's
19 Watson, J. Kyle
21 Ritchie, A., Ellimore
——Dumbreck road here
18 Buchanan, W. Auchmar
16 Gemmell, J. L., Parklea
14 Chalmers, D., Sunnybrae
12 Wishart, Geo., Smithston
——Nithsdale road intersects
8 Smith, A. B., Perceton
4 Campbell, H. W.
2 Jubb, J. Herbert

Darnley Avenue, Scotstoun.

5 Dishart, J.
11 Scott, J.
25 Bowie, A.
27 Morrison, J.
29 Paterson, D.
——Norse road intersects
33 Hartley, R.
37 Weir, T.
43 Brown, Jas.
44 Sharp, W.
36 Morrison, C. P. T.
32 Brown, R.
30 Turnbull, J.
26 Smith, I.
22 M'Lellan, J.
——Camperdown road intersects
20 Halket, P.
16 Crichton, R.
6 Petrie, A.
2 Craig, R.

Darnley Grdns., P'shields. 23.

No. 9 SEE FOTHERINGAY ROAD
11 TO 25 SEE SHAWMOSS RD.
3 Hill, J.
7 Eadie, S. C.

Darnley Road, P'shields. 23.

Smith, A., & Sons' nursery
——Fotheringay road here
2 Anderson, T. B.
Scott, Mrs.
Mathie, James
4 Bolden, T. J.
8 Manson, Geo.
Watson, W.
Taylor, John
Hamilton, Archd. H.
Paterson, Misses
10 White, John
12 Shearer, Mrs
14 Henderson, J. B.
Neill, Robt.
Stirrat, Robt.
Potts, Rev. J. T., B.A.
Grindlay, Jas.
20 Salmon, David
Kennedy, Andrew
Wilson, Wm.
Levy, Louis J.
Williamson, John
26 Ferguson, John R.
——Mariscat road here
36 Cowie, Rev. A. R.
MacKintosh, Daniel
Robertson, Mrs.
M'Call, D. G.
Templeton, Adam J.
46 Browne, Mrs. Geo.
Young, Wm.
Gilchrist, A.
Turnbull, Robt.
48 Ewart, Wm.
52 Martin, F. D.
54 Gilchrist, T. D.
Anderson, W. W.
Templeton, Mrs.
Clark, Wm.
Kirkwood, J. A.
——Boleyn road here

Darnley St., Pollokshields. 1 to 64, 20. Above that, 23.

8 Cunningham, D. & J.
40 Tennent, Wm., builder
46 Millar & Lang, art publishers.
52-56 Brown, Jas., & Son
Murray, E., & Co.
62 Fraser & Co., Ltd.
86-96 Cruden & Deans
Jackson, R. & J.
106 Donald, T., & Son
——Albert road intersects
122 Ironside, W.
Anderson, Chas.
Campbell, Mrs. I.
Dow, R. T.
M'Hutcheson, Miss
130 Bathgate, James
Reid, Hugh
Wylie, Mrs. Geo.
Gray, James
Neil, Jas. R.
138 Leith, F. A.
Mathieson, Miss
Stuart, C. D.
Jackson, R.
Glendinning, T. H.
M'Intyre, J. C.
146 M'Intyre, W. A. D.
Coulthard, Fred. W.
Stewart, A
Bone, R.
154 Clement, John, grocer
——Leslie street intersects
162 Forest, Agnes
164 Walker, Andrew
166 Gow, Mrs.
Cruickshanks, Arthur
Dow, Miss
168 Alborough, J.
170 Dow, Mary
176 Cunningham, Alex.
Wilson, Mrs
M'Allan, Miss
184 M'Leod, John
——Melville street intersects
Viewfield terrace
198 Henry, J.
Morrison, J.
206 Todd, A. C.
Wightman, Miss
Cowan, J. M.
Fairley, Jas.
Welch, J.
——Leven street intersects
222 Chapman, Mrs. Charles
Johnstone, Wm.
Scott, S. S.
Wilson, A.
224 Kay, Arch.
232 Middleton, Mrs.
Callender, Adam
Maxwell, Hew
Watson, Mrs
Rae, David
240 Dickie, Mrs. James
Mackintosh, J.
Comrie, Miss
White, Miss
248 Kemp, R. W.
M'Lintock, John
Taylor, R. C.
Sommerville, Mrs. John
256 Glen, Thomas W.
Thomson, H.
Wilson, J. H.
Legge, Mrs

264 Lang, Geo.
Henderson, Wm.
Craig, James
Craig, John
Lafontaine, Madame
272 Meiklejohn, Mrs.
Beattie, Mrs,
Jamieson, Mrs. Wm.
Anderson, D.
Palmer, W. F.
280 Chirrey, John
Robertson, Mrs. John
M'Kerracher, Geo.
Kennedy, Mrs. J.

Darnley Ter., Shawlands.
SEE KILMARNOCK ROAD.

David Street. 3.
11 Turnbull, John
15 Conservative Association
23 Shearer Bros., metal refiners
37 to 59 Watson, John M., & Co.
St. Ann's R. C. School.
——Crownpoint road here
101 Grant, Geo. & Sons
96 Scott, A. L., & Son
48-60 Auld, D. & Sons
44-46 Sutherland & Co.

Davidson Street. 1.
Connell, Wm. & Co.
Strathclyde Paint Co.
Clarkson & Co.
The Anthrol Co.
5 Dingwall & Co.

Dawson Street, Parkhead. 3.
55 Totten, Mrs.

Dean Road, Victoria Park, Partick.
6 Scully, H.
8 Scully, J.
10 Barlas, D.
12 Shepherd, J. E.
14 Bryce, J.

Deanside Lane.
23 *Entrance to Portland street.*

Dechmont Street, Parkhead.
6 M'Lean, J.

Delburn Street, Parkhead.
2 Brown, John

Denmark St. Possilpark. 7.
——Hawthorn street intersects
Macfarlane, Walter, & Co.
Saracen Public Gardens
Main, A. & J., & Co. Ltd.
——Mansion street intersects
M'Dougall & Sons
Keppoch Iron Works
Possilpark Bowling Green
64 Brownlie & Murray

Derby Cres., North Kelvinside. 25.
1 Reid, Mrs. Robert
2 Couper, J. B.
Couper, S. S.
4 Hendry, P. D.
5 Alexander, D. M.
6 Tait, Mrs. Wm.
7 Cree, Hugh G.
8 Watt, Miss
9 Lothian, A. V., M.A., B.Sc., F.R.S.E.
11 Niven, W. G.
12 Crawford, R. C.
13 Lackie, W. W.
14 M'Farlane, A. A.
15 Nelson, William
16 Crawford, John
Reid, Miss Alice B.
M'Cracken, A. D.
17 Macbeth, Ann, artist
18 Greenlees, Arthur
Burt, Richard
Smith, Herbert, M.A., Ph.D.
19 Barrow, W. H.
20 Murray, Brydon
Kiep, Mrs., Lismore house
21 Stirrat, R. R.
Moffat, G. L.
M'Murchy, Daniel
Hutton, R. B.
Black, Mrs. E. Hope
M'Arthur, John
22 Blackwood, Hamilton B.
Morrison, James
23 Taylor, Rev. John G.
24 Burgess, Mrs. R.
25 Bryson, Wm.
Willock, Wm.
26 Henderson, H. M.
Blackwood, Misses
Urquhart, Donald
Dinwoodie, R.
Johnston, Fred. W.
Henderson, J. P.
Little, John

Derby Street. 15.
5 Baird, Miss
Hoskins, Alex.
15 MacLeod, J.
17 M'Ewan, Miss
M'Ewan, Miss N.
27 Duncan, Miss
Ansteensen, Erl.
Cumming, Peter
31 Mainds, Miss M.
37 M'Ghee, James
Clarke, Robert
Proudfoot, Jas. C.
Freer, Edward
40 Reid, Joseph
Stobie, John
30 Rae, Mrs.
Clark, William S.
Anderson, Mrs.

Dunmore terrace
16 Kirkcaldy, Mrs.
12 Mackie, Thos.
4 Henderson, Wm.
Goldie, Arthur
Gilmour, J.

Derby Terrace. 15.
See 931 *to* 979 *Sauchiehall Street.*

Devon Street. 19.
3 Gallacher, P.
5 Mars, R.
M'Ewan, A.
Boyle, J.
11 Gemmill, James
15 Weir, J., & Sons
17 Clark, Miss, dressmaker
M'Blane, D.
19 M'Ewan, Miss
23 Moore, J.
Allum, J. W.
25 Blackburn, W. E.
29 Stewart, J. F.
31 M'Phee, N.
33 Strathearn, Alex.
Hastie, R.
39 Wilson, Robert
Hay, J. G.
Kennedy, T.
Kellock, John
36 Brand's Dairies
34 Boyle, James
32 Russell, W. J.
30 Brand's Dairies
28 M'Kinnon, James
Kirkpatrick, J.
Russell, F.
22 M'Kinnon, D.
16 M'Ghie, A.
Prentice, T.
14 Fraser, J.
Barrie, A.
Bennett, Robert
12 Prentice, J.
10 Proctor, J. M.
8 Craib, A.

Devonshire Gardens, Kelvinside. 24.
1 Cross, Malcolm
2 Ross, Mrs. John M.
3 M'Onie, Peter W.
5 Thompson, Lady C. R.

Dick Street, 17.
17 Walker, Mrs.
23 MacMillan, Miss
33 Noble, Archd.
35 M'Callum, J. B.
24 M'Millan, Mrs.

Dinmont Road, Shawlands.
20 Lochtie, R. M.
Roxburgh, Alex. S.
Brechin, Hugh

20 Tobiassen, Th.
Wylie, Robert
Clyde, Jas. R.
26 Muirhead, Mrs. Sarah P.
Robinson, James
Pollock, R. D.
Arthur, James
Ritchie, Mrs. Jessie
Gow, David
30 Grindlay, J.
Hamilton, John
Ritchie, Miss
Purdie, D. G.
Scott, J. W.
36 Leask, A. Leslie
M'Phail, L.
Moore, Wm.
Kelly, Alex. F.
Montgomerie, D. R. B.
Couper, J. L.
40 Morrison, Wm. M'A.
Young, George
Inglis, John
Mathieson, H. M.
Roberts, Thomas
42 Rennie, J. G.
46 Prosser, Colin R.
48 Cooper, J. Douglas
Dunlop, Adam T.
M'Taggart, Alex.
Muir, John
M'Combe, Alex.
52 Napier, Robert
56 Cockram, W. H.
M'Innes, Mrs.
49 Dewar, A.B.
47 Wybar, John
45 Townend, J.

Dixon Avenue, Govanhill.
W. of Garturk St. 8; E. of do. 22.

3 Scobie, Alex.
Murray, John
9 Low, Mrs.
Mackie, Richard
15 Fairbairn, Alex.
M'Aleese, S.
19 Paterson, J. S.
Campbell, C. R.
21-23 Macpherson, Allan

——Westmoreland street here

29 M'Intosh, James
Murray, A. C.
Innes, Mrs. J.
31 Richardson, Mrs.
Sadler, Mrs.
33 M'Clymont Bros.

——Langside road here

41 Barr, A.
Roberton, J. D.
Cromar, A. G.
Rosenheim, J.
Bell, Miss
Craig, Geo.
43 Smith, Mrs. M.
45 Burges, Dr. L.
49 Blumenthal, M.
51 Fitch, A. J.
53 M'Pherson, Arch.

——Annette street here

55 Young, Arch.
57 M'Lay, D.
59 Clark, Dr. S. P.
61 Bennett, Dr. S. H.
63 Robertson, Chas. E., M.D.C.M.
65 Petrie, R.

——Garturk street here

71 Govanhill Unionist Assoc.
118 O'Brien, Rev. Wm. P.
132 Webster, R. F.
Nimmo, R.
Sinclair, Mrs. H.
Donaldson, John
Borland, H. R.
M'Ginlay, M.
Cameron, Chas.
Creamer, Mrs.
128 Murdoch, Dr. R.
126 Blumenthal, J.
Turnbull, R. S.
M'Innes, William
M'Call, R. B.
M'Nab, M.
124 Angus, Wm.
120 M'Innes, John M.
Ford, James
Buchanan, Gavin M.
Picken, A. H., L.R.A.M.
Wilson, Wm.
Armour, J.
Cameron, James
118 M'Ginlay, Edward
114 Forrest, Dr. R. Wardrop
112 Forrest, Jas. D., L.D.S. D.D.S
110 Taylor, Dr. W. O.
108 Crawford, Andrew
106 Mackie, Mrs.
104 Steven, Robert
102 Rankin, Dr. John S.
100 M'Intyre, Mrs.
98 Cullen, H. D.
96 Henderson, Rev. John
94 Hannah, J. Arthur
92 M'Crorie, Dr. Arch. W.
88 Hutton, John, S.
86 Dunbar, David
84 M'Lennan, Rev. G. L.
82 Wauchope, Dr. Andrew
80 Burns, Rev. David
78 Steven, David
76 Yuill, Rev. A. J.
74 Scott, J.
72 Gilmour, Geo.
70 Leask, Henry L. G., M.D.
68 Wiseman, W.
66 Marshall, Thomas
62 Drummond, Wm.
60 Davidson, W. A.
58 Anderson, J. S.
56 King, Mrs. E.
54 Stanley, Thomas
52 Horn, David
50 M'Iver, John
Campbell, Angus
50 M'Callum, W.
Davidson, James D.
M'Iver, James
48 Cowan, John
M'Farlane, David
Mitchell, J.
Irving, Frank
Maitland, James
46 Fleming, J. T.
44 Ommer, Paul
42 M'Adam, D. W.
40 Black, Captain J. C.
Crosshill U.F. Church;
Rev. Andrew R. Cowie

——Langside road intersects

Ardine Terrace.
30 Liddell, John
28 Bruce, James A.
Sievewright, W.
Davie, Robert
Craig, T. Ingram

Cumbra place
24 Henderson, J. V.
Baird, J.
Hunter, C.
22 Hall, Wm.
Miller, John
Thomas, Mrs. James
M'Donald, J.
Campbell, Nurse Agnes
20 Connell, Wm.
Black, Neil
Cochrane, Mrs. Wm.

Struan Terrace.
16 Adamson, John M.
Jackson, Robert
King, John
Stewart, Mrs.
Smith, J. H.
14 Spence, J. B.
12 Shedden, Matthew B.
10 O'Hagan, Bros.
8 Hunter, William
Falconer, William
Craig, Alexander
Hanlin, John
Ross, Mrs. Elizabeth G.
Muir, Alexander N.

Dixon Road. 22.

3 Howie, J.
Ross, A.
Gardner, R. F.
9 Bonnar, P.
Love, Thos.
M'Vean, D.
Black, Wm.
Black, John
15 Bain, Jas.
21 Rhodes, Martin
Snadden, J.
Inglis, Hugh
27 Ferguson, Jas.
Reay, James
M'Lay, Wm.
M'Intyre, Miss

52 Holburn, J.
Mills, Matthew F.
Caldwell, J.
46 Forsyth, M.
Culburn, David
Welsh, J.
42 Wren, W.
Sewell, R.
Morris, J.
Scott, Wm.
36 Jack, J.
Ferguson, D.
30 Chalmers, C. K.
Heron, J.
M'Donald, Mrs. D.
24 Hay, Wm.
Galt, Robert
Macara, J.
Scott, J.
18 Aitken, J. B.
Dunwoodie, J.
M'Creadie, J. B.
8 Robertson, James
M'Conville, James
Robertson, John
Marks, J.
Allan, N. M.

Dixon Street. 10.

1 Dixon, William (Limited)
Robson, Neil
5 Murray, George
Turney, J. G. & Co.
Skea, James
Ferguson Bros., Ltd.
Smith, John, & Son
Shankland, Allan & Co.
Harvey, M'Nair & Co.
Wallace, John A.
Scott, Kincaid & Co.
Mitchell, J.
Ross & Liddell, house factors
Keith, Hugh, & Co.
Birch, Samuel, & Co., Ltd.
Anderson & Coltman
Cowan, R.
Black, J. M
M'Cormick, W. R., & Co.
Pitt & Scott
11,13,15 Smith & Wellstood, Ltd.

St. Enoch Chambers

13 Gartly, J. B., & Co.
Dishington & Henry
Brown, Wm.
Ferguson, Hugh
Barr & Co., yarns
Barclay, Mackay & Co.
22 M'Innes, Dugald
20 Campbell, M.
Peek, Bros., & Minch
Lorimer. J., house factor
Amber & Co.
Boosey, A. H. A.
M'Diarmid, Hugh
Stewart Bros, tailors
12 Simpson, D.
M'Gavin, Alex., & Co., Ltd.
Richardson, Wm. C.
Aitchison, C., watchmaker
Miller, Alex.
Shanks, Wm., & Son
Paton & Co.
Halley, A. W.
Carswell, A.
Pinney, Rex, engineer
10 Lees John, & Co.
8 Hibbert's Pictures, Ltd.
Cole, Walter & Co.
Simmons, H.
Tower, A. J., & Co.
Taylor, J. Arthur, agent
Fyfe, Robert
6 Cadden, J. & Co., ship agents
Harvey & Munro
Houston, Wm. S. & Co.
Gilmour, John, & Co.
Tradeston Salt Co.
4 Westlands, Laidlaw, & Co., Ld.

Dobbie's Loan.

East of Port-Dundas Road, 8. West of do., 16.

277 Fraser, Mrs. Wm.
——Scott street here
309-351 Williamson, Morton & Co.
& J. & J. G. Scott.
375, 389 Hair, Ivie & Co.
Douglas, T. W.
——Bishop street intersects
——Port-Dundas road intersects
——Stirling street here
491, 503 Dobbie's Loan Public School
612, 614 Watson, J.
584 Gardner, James
——Brown street intersects
572 Thomas, Miss
558 Taylor, Mrs.
556 Stirling, Wm.
——Ann street intersects
540 Ralston, Wm.
532 Briggs, Robert
514 M'Connell, John
510 Thorley, Robt.
490 Kirkpatrick, A. J., & Co.
470 Marshall, George
462, 464 Campbell, Smart & Co.
462 Hafter, A.
430 Beattie Bros.
398 Guthrie. J. B., contractor
370 Port Dundas Parish Church
358 Spiers & Co.
316 Foster, S. R.
300-312 M'Intyre, Thos. & Co.
284 Wilson, J.
M'Millan. James, & Co.
Stewart, Robert & Co.
——Canal street here
254 Bergius Launch and Engine Co.
Forbes, David & Co.
——Lanark street here
150 Folding Gate Co.; J. Watt
118 Hecla Foundry Co.
Dobbie, Forbes & Co.
——Kyle street here
98 M'Arthur & Jackson
90 and 88 Frew Bros. & Co.
58 to 70 Cochrane, John, jun.
——Kennedy street here
——North Wallace lane here
28 Morrison, D. T., & Co.
14 Hamilton, D. & Co.
4 Gorrie, D. saddler

Dolphin Road.

1 Jubb, John
5 Smith, E. L.
7 Brock, Mrs. Andrew
Hogarth, A.
Ross, Thomas
Stewart, Archd.
Nimmo, J. T.
11 Hill, Alex.
15 Mason, M. A.
Paterson, Robt.
Smith, Robt.
17 Massey, John
8 Bowes, W. A.
Izat, John
Robb, David
Russell, John
Thomson, Robt.
4 Clarkson, James
Colquhoun, Hugh
M'Queen, Jas.
M'Watters, Mrs.
Mellanby, W. L.

Doncaster Street. 17.

1 Douglas, Mrs
9 Lyle, Alexander S.
43 Free St. Matthew's Mis Hall
45 St. Cuthbert's Parish Church
——Hinshaw street intersects
95 Springbank School
68 Bowie, William
8 M'Kie, Mrs. J.

Dorset Street. 14.

25 Rankin, R.
Stewart, M.
29 Grant, P.
——Belgrave street intersects
35 Donnelly, J., spirit merchant
39 Docherty, M., dairy
47 Paterson, David
51 Anderson, W.
57 Marshall, R.
60 M'Donald, A.
Jackson, Jas.
54 Ritchie, G.
48 Caldwell, A.
44 Milligan, J.
42 Gibson, Miss, dairy keeper
——Belgrave street intersects
——Cleveland street intersects

4 Hilsden, organ builders
Clyde Pattern and Gear Co.
D. Sturton, manager

Douglas Street.
To Bothwell Street, 12.
Above that, 11.

3 M'Coll, A.
5 Shaw, R.
9 Campbell, John C.

——Holm street intersects

15 Standard, Electric Co.
17 Brownlie, A. D., & Co.
M'Whirter, Wm., & Sons
19 Sinclair, Neil & Co.
Howard, Donald & Co.
23 Ferguson, J. A. & P.
25 Brown, J. & G.
27 Donald & Donald

——Cadogan street intersects

29 M'Ghie, Henry
35 Boyd, Adam
37 Mackay, A. & D.

——Waterloo street intersects

45 Sutherland, Wm.
47 Robertson, James & Co.
53 Borthwick, Hugh
M'Neil, John

——Bothwell street intersects.

85 Tonner, William, & Sons
93 National Burns Club

——St. Vincent street intersects

95 Shaw, D. Murray
97 Hamilton, Penman
99 Osborne & Hunter
101 Brown, Walter
Dunlop, R. M.
103 Webber, W. Stacey
105 Wilson, Mrs.
107 Haddow & Co.
109 Blythswood Clubs.

——Blythswood square here

111 Junior Club
113 Oatts, J. Lumsden
Anderson, Mrs. James
115 Oliver, Kirk & Co.
117 Allan, Miss, milliner

——Bath street intersects

121 Muirhead, Moffat & Co.
123 Carrick, G. & D., plumbers
125 Carrick, David
Carrick, Geo.
Eunson, M.
127 Smith, M.
140 Glass, Miss
Douglas Servants Registry
Smith, W. Nicol
138 Muirhead, Moffat & Co.
122 M'Lucas, D., & Co.
118 Anderson, Wm.

——Blythswood square here

108 Walker, R. J.
Landels, Wm., measurer
Munro, J. M. M.
National United Insurance Society, Ltd.

——St. Vincent street intersects

76 M'Coll, A.

——Bothwell street intersects

70 Espie, J., electrician
68 Hosie, A.
64 Anderson, P. & W.
58 Niven, John
56 Stewart, John

——Waterloo street intersects

36 Hay, Wm. Fairman, & Co.

——Wellington lane intersects

24 Aird & Coghill, Ltd.

——Cadogan street intersects

18 Allan & Co., plumbers
14 Aitken, John, blacksmith
10 Somerville, E., spirit mercht.

——Holm street intersects

4 Shaw, Robert

Douglas Street, Partick.

13 Carmichael, Robt., & Son

——Walker street intersects

83 Norfolk House; T. M. Paxton, proprietor

——Grace street intersects

116 Paul, Mrs.
94 Stewart, Robert
90 Stewart, Mrs.

——Muirhead street intersects

74 M'Govern, Miss
70 Kyle, Miss
68 Robertson, Wm.
60 Smith & Mitchell

——Wilson street intersects

12 Reid, John, & Sons
8 Hillhead Baptist Mission Hall
4 M'Quat, Hugh
2 M'Nish, George

Doune Gardens, North Kelvinside. 25

1 Cameron, Nicol F.
2 Stevenson, J. G.
3 Dalrymple, Jas.
4 Inglis, W. R.
5 Duncan, D.
6 Peacock, John
7 Fawcett, Walter
8 Hannay, Maxwell
9 Melling, J.
10 Ferguson, Thos.
11 Swanson, D. A. St. Clair

Doune Place, North Kelvinside
See Queen Margaret Drive.

Doune Quadrant, North Kelvinside. 25

1 Shepherd, Miss C.
Allan, Miss E. S.
Williamson, Jas. S.
2 Brogden, Mrs. E. D.
3 Carpenter, Mrs. S. H.
Hofmayr, Bernard
Fulton, James S.
Roxburgh, Andw.
4 M'Ghie, Jas.
Bamber, Miss C.
Edgar, W. L.
M'Callum, J. B.
5 Stirling, Wm.
Cullen, H. C.
Balden, James
Green, J. L.
6 Fleming, J. S.
Carrick, Miss
Guilly, R.
Parker, Andrew
Boswell, G. A.
Cree, A. R.

Doune Ter., North Kelvinside.

1 Brechin, W. S.
2 Galbraith, John S.
3 Maguire, John
4 Miller, Thos.
5 Macdonald, H. C.
6 Campbell, Mrs.
7 Thomson, Miss
9 Young, J. W.
10 Munro, Robt.
12 Thomson, Rev. J., M.A.
14 Wilson, James
Scott, W. D.
Bell, Chas. E.
Wyper, E. J.
15 Binnie, John
16 Keddie, D. B.
17 Ross, David, jun.
Fleming, Archd.
Neilson, John
Searle, J. F.
Seath, Wm. Y.
19 M'Phun, R.
20 Stewart, M.
Bird, Rev. J. T., M.A., C.F.
Bruce, Robt., M.B., Ch.B.
M'Kean, G. B.
22 Steven, Mrs. J. G.
Clark, John, jun.
23 Jeffrey, Rev. T., M.A.
Bremberg, A.
Wood, Jas.
M'Crae, A.
24 Adams, A.

Dovehill.
See Great Dovehill or Little Dovehill.

Dover St., off Elderslie St. 14.

3 Jamieson, J.
17 Watson, Thos.
Aird, J.

21 St. Vincent Estabd. Chur ch

——Pembroke street intersects

25 Neil & Macarthy
31 Malcolm, M.
35 Wallace, H.
39 Ross, R. M.

——Breadalbane street intersects

71 Russell, Thos.
62 Nisbet, Mrs.
Law, Thos.
56 M'Creadie, G.

——Breadalbane street intersects

46 Gillies, Wm.

——Pembroke street intersects

24 Ronald, Mrs.
Guthrie, W.
Paterson, D.
12 Mackie, J.

Dowanhill Grds, Hillhead.

See Victoria circus, Sydenham rd., and Prince Albert rd.

Dowanhill Place, Partick.

See Dumbarton Road, Partick.

Dowanhill Street, Partick.

5 Geekie, David, hairdresser
9 Crawford, J.
13 Kearney, W.
15 Sweeney, E.
17 Shepherd, Jas.
29 Fowler, W.
31 Wilson, Alex.
33 Fowler, Mrs.
35 Dowanvale U.F. Church

——Clarendon street here

St Peter's R.C. Girls' School
39 Fowler, Miss M. W.

Lawrence place

1 Macartney, Dr. J.
3 Buchanan, Wm., lecturer
Roy, James

Lindsay terrace

44 Leithead, James
Rankin, James

——Lawrence st. here

34 Hanley, D.
30 Phillips, A.
28 Donellan, Michael
24 Muil, James

——Clarendon street here

16 Wotherspoon's Trustees
8 M'Cutcheon, John
6 Young, M.
2 Patterson, W.

Downie Place, Partick.

SEE CROW ROAD.

Drive Road, Govan.

1 Weatherhead, J., & Co.
2 Crawford, J.
3 Kirk, J.
M'Queen, W.
4 Clark, Mrs.
Walker, J.
M'Aulay, J.
5 Harley, W.

——George drive here.

8 Campbell, W.
9 Kyle, Wm.
Gray, R.
10 Smith, W.
Morton, N.
11 Smith, J.
12 M'Donnell, Misses
13 Callender, J.
Barr, Mrs.
Steel, J.
14 Welsh, R.
Cameron, J.
Craig, Mrs
15 Campbell, A.
Bennett, J.

Bonnytoun terrace

16 Pearce, Wm.
Pennock, E.
17 Craig, W.
Robinson, Jos.
18 Thomson, W.
Morrison, W.
19 Scott, J.
M'Kenzie, J.
20 Bothwick, W.
Love, Wm.
21 Liddell, L.
Clarke, J.
22 Steedman, J.
Greig, G.
Dougall, T.

——Katherine drive here.

26 Brown, Dr. F.
27 Goldie, R.
29 Edwards, James

Drummond Gdns., Jordanhill.

2 Young, P. T.
3 Browning, Rev. Robt. L., M.A.
4 Ferguson, J.
6 M'Nab, W. H.
7 M'Gregor, Wm.
8 Cairas, Mrs. J. J. D.

Drummond Street. S.

55 M'Queen, J. & W.
18 Smellie, R., & Co.
16, 14 Adams, David
12 Sutherland, Thomas
6 Thompson, W.
4 Smellie, R., & Co.

Drumother Drive, Parkhead.

Hovell, Thos. F., Dowrie Bank
Aitken, Jas., Aitkenlea villa
M'Culloch, George
M'Naught, William

Drumother Mans., Parkhead.

2 Park, Alexander
12 Clark, William
M'Phee, E. & M.

Drumoyne Avenue.

1 Dick, J.
3 Walker, Dr.
5 Fortune, T. A.
7 M'Innes, T.
9 Cameron, J.
11 M'Farlane, P.
13 Cameron, T.
15 Linthouse Bowling & Tennis Club
26 Marshall, W.
24 Cameron, W.
22 Blyth, R.
20 Galbraith, W.
18 Hunter, J.
16 Stamp, R.
14 Lambie, J.
12 Burt, J.
10 Breigan, J.
8 Rooke, J.
6 Leitch, Mrs.
4 Robertson, P.
2 Allan, Dr. W.

Drumoyne Drive.

Elder Cottage Hospital
1 Shields, J.
9 Brooks, W.
25 Smith, J.
24 Grant, N.
2 M'Lean, Mrs.

Drumoyne Road.

Milne, J., Roselea cottage
M'Donald, R., Edina cottage
Drumoyne Boiler Covering Co.
Mowat & Miller
Milne, W., & Co.
Bennie, J., & Sons

Drumoyne Terrace, Govan.

1 Jarvis, E.
2 Stephen, J.
3 Smith, J.
4 Moir, Robert

Drury Street. 11.

5 Waiters' Protective Assoc.
Albion Chemical Co. Ltd.
Taylor, W.
9 Forbes, John
11, 13 Scouller, John
15 Laidlaw & Fraser
Couper, John C.
Trotter, John

17, 19 Scouller, John
21 Ancill, H.
Millar, H. & R.
23, 25 City Billiard Rooms
16 Finlay, John, & Co., Ltd.
14 Brown, Daniel, Ltd.
10 Rawlins, J.

Dryburgh Gardens, Kelvinside. 25.

7 Grieve, John
Spence, A.
Ferrier, J.
11 Thomson, Mrs.
16 Jack, Mrs.
Fraser, T. G.
Wishart, F. J.
Ferguson, John
10 Macnamara, P.
Seath, T. R.
Brown, W. S.
6 M'Donald, David
Gillespie, W.
Nimmo, C. S.
Buchanan, Walker

Drygate. 5.

77 Model Lodging House
85 Jardine, Wm.
145 Stevenson, A., spirit dealer
134 Meikle, James, & Co.
Thomson, James

Dudley Drive, Partick.

Nos. under 5 and 6, 15. Above these Nos., 24.

1 Goodall, Alex.
Campbell, Wm. L.
M'Fadzean, D.
5 Hogg, Thos.
7 Woodburn, A. H.
Ellis, John
9 Miller, George G.
Graham, D. B.
11 Marshall, A. A.
Graham, John
Durie, Edward
37 Wynne, Miss
Stewart, W. C.
39 Prentice, John G.
Arthur, David G.
41 M'Intosh, R. B.
Forrest, Miss
Steven, A.
43 Welsh, W.
Peden, M. W.
45 Dods, R. R. W.
Mitchell, J. S.
44 Crosbie, W. G.
42 Malcolm, Jas. B.
Dewar, Wm.
Allan, Andrew W.
40 Morris, D. H.
38 Watt, J. A.
36 Redmond, John
Balfour, R.
34 Henderson, A.
Forbes, A.
32 St. George's Co-op.
16 Johnstone, Don.
Ker, T. G.
Hope, C. J. A.
Hawkins, O. G.
14 Dobie, D.
12 Earnshaw, H.
8 Kent, Frederic
M'Pherson, M.
6 Connor, J. B.
4 Thomson, J. W.
Sutherland, John
2 Marcel

Duke Street.

North side 5. South side 4.

1 Dennistoun Registry Office; Wm. Potter, registrar
3 Hunter, Geo.
5 M'Donald, John
7 Baird, John
9 Hendry, Geo., furrier
21 Discharged Catholic Prisoners' Aid Society
——Burrell's lane here
23 Sons of Rechab Temperance Society
33 M'Nicol, John
35 O'May, Wm.
39 Currie, Thomas
57 M'Ginnis, J.
——John Knox street here
111 Brown, John, spirit merchant
117 Cherry, Robert, bootmaker
123 Spence, John
——Wright street here
127½ Ritchie, J. N.
133 Waddell, Miss J.
135 Higgins, James
139 Brown, M., laundry
139A Black, John
——Ladywell street here
141 Bremner, Miss, dairy
——St. Ann's place here
161 Wellpark Brewery
165 Wellpark U.F. Church
——Ark lane here
167 Robertson, Mrs.
171 Wilkie, J., jun.
173 Martin, M.
177A M'Cormick, M.
179 Caldwell, J. T.
181 Brown, J.
183 Owens, J.
185 Allan, W.
187 Dalziel, J.
193 Frame, David, stationer
197 Hood, Wm.
203 Proud, Mrs.
205 Bowie, W. J., dyer
205A Eastern Co-op. Society, Ltd.
207 Eastern Co-op. Society, Ltd.
211 Eastern Co-op. Society, Ltd.
213 Ross, Donald
215 Walker, John
Bell, Thos.
217 Aitken, S.
Craig, Wm.
223 Kebling, K.
225 Greenfield, D. & W. grocers
——Dunchattan street here
227A Greenfield, Wm.
229 M'Lean, Wm., stationer
229½ Ferrier, J. & A & Co.
231 Paterson, Thomas C.
233 Fisher, David A.
233A Dickson, A. L.
243 Stirling, Miss
247 Stewart, D.
253 Eastern District Hospital
Johnston, Dr.
259 Loudon Arms Hotel
263 Kerr, Henry
267 Clydesdale Bank
269 White, R. M.
273 Baird, Robt. blacksmith
275 Hegarty & Kelly
279 Bellgrove Billiard Rooms
281 Thomson, R., plumbers
Fleming, James
285 Rodman, J. & R.
Boyle, Joseph
287 Jeffrey, George
Capie, Dr. S.
Garroway, John
289 Richmond, T. J., draper
293 Union Bank of Scotland; A. R. Brock, agent
——Westercraigs here
——Craigpark here
437 Steel, Wm.
Gaffney
443 Henderson & Ritchie
—— Hillfoot street here

Whitehill terrace

445 Dodds, Margaret
449 Hoyle, Joseph
459 Fenton, Robert
Dunlop, Dr. James
Findlater, A. & J.
Alexander, Wm.
Pearson, A.
Barras, T. C., M.B.C.M.
Wallace, John
469 British Linen Bank; agent Richard Wood
471 M'Farlane, Wm.
477 Aitken, R. & J., stationers
481 Glen, Dr. David
——Whitehill street here
487 Brown, F. S.
491 Allan, Miss
493 Paton, Eliza
497 Reid's Stores
499 Walker, W.
Smith Mrs. M.
501 Bowie, W. & J.
503 M'Lennan & Cairns

505 Poole, Mrs. E. J.
507 Coutts, Wm.
509 Scotch Hosiery and Wool Stores
511 Grant, G. B.
Winning, David
Hamilton, A.
513 Caldwell, R. & J.
515 Bird, Mrs.
517 Simpson, G. K.
519 Merrilees, Robert
521 Thomson, Wm.
M'Neil, Malcolm
Hunter, T.
525 Brown, Stewart
527 Caldwell, John
529 Paton, James
533 Downie, James
535 Maypole Dairy Co.
539 Spite, F. & Co.
541 Kay, A. S.
Winning, A.
543 Howat, James
545 Arbuckle, C.
547 The Hosiery Manufacturing Co.
549 The Buttercup Dairy Co.
551 Sommerville, Miss E.
553 Dick, R. & J.
555 Hamilton, J. R.
557 Somerville, J.
559 Lipton's, Ltd.
561 Johnstone, John M'M.

——Armadale street here

567 M'Cutcheon, David, chemist
569 Kerr, Alex.
571 Johnston Brothers
575 Sydney, George
577 Nimmo, Mrs. S. P.
581 Roberton, J. & G.
583 Baird, Robert
585 Gillespie, Elizabeth.
593 Wright & Shaw
595 Scott & Co.
597 Clydesdale Bank, Ltd.
601 Anderson, James W.
603 Brand & Mollison
605 Craig, Dr.
609 Kennedy, Miss, tobacconist
611 M'Cabe, P.
613 Munn, W.
615 Bain, M. & L.
617 Purdon, Wm.
621 Murray, D L.
623 M'Lean, A.
625 Anderson, J.
629 Brownlee, D.

——Meadowpark street here

631 White, David, wine merchant
635 Smith, T.
639 Young, James
643 Cook, Joseph
645 M'Laren Brothers
647 Laird, George

——Cumbernauld road here
Duke street station

——Paton street here

685 Riddell, M. B.

687 Kelly, Wm.
691 Gourlay, Bros.
695 John Plews
699 Jeffrey, M. S.
709 M'Callum, Miss A.
715 Watson, J.
725 Stormont, Mrs. A.

——Fairley street here

753 Halstead & Co.

——Craig street here

847 Millar, Ltd.
1027 Park, Mrs. John
1071 Stewart, Mrs. S. J.
N.B Railway, Parkhead Stn.

——Old Edinburgh road intersects

——East Wellington street

——Salamanca street intersects

1285 Dalrymple, Wm.
1305 M'Intyre, D.
1343 Paterson, Wm.
1347 Parkhead Loan Office
1353 Ross, Dr. A.
1358 Farmer, G. H.
Ross, Dr. A.
Fletcher, H. M.
1356 Glen, Francis
1350 Maitland, Mrs.
1346 Deans, James
1342 M'Crossan, Agnes

——Dawson street intersects.

1286 Parkhead Public Halls

——Chapel terrace intersects

1252 Barrowman, P.
1250 Hamilton, John
1220 Beardmore, Wm., & Co., Ltd.
968 Ronald, Wm., & Sons

——Craigmore street here

840 M'Dougall, B.
832 Rowley, Wm.
788 Munro, R., & Son

——Netherfield street here

694 Garroway, R. & J.
672 Watson, Gavin B.

——Fleming street here

642 Paterson, Mrs. E.
626 Woodhouse, Mrs. A., & Co.
608 Smith, Mrs. M.
600 Roberts, D.
598 Johnstone, Mrs. R.

——Gateside street here.

588 Ferguson, J.
586 Mulholland, Mrs. J.
572 Bluevale Established Church

——East Crawford street here

542 Goldie, F.
540 Bathgate, S. H.
536 M'Intyre, Charles
532 Fulton, Alex.
518 Sheldon, A.
516 Cumberland Loan Co.
510 Hamilton Jas.

——East Miller street here

504 Cochrane, Andrew
498 Brown, Wm.
496 King, John
490 Campbell, M.
488 Gordon, Robert H.
486 Greive, John
484 Lawrence, D.
482 Hamilton, G.
480 Black, William
478 Baird, R.
476 Anderson, G. butcher
472A Robertson, Alex.

——Bluevale street here

472, 470 Glasgow Eastern Co-op.
468 Watt, Geo.
462 Ligertwood, A. L.
456 Mortimer, J.
452 Doyle, C.
450 Anderson, Jessie
446, 444 Beveridge Bros.
442 Glen, J. & R.
440 Bell, D.
436 Hamilton, Wm.
434 Moore, Hugh
432 Ferguson, Miss
430 Templeton, J. & R.

——Whitevale street here

424 Savings Bank of Glasgow
416 Steel, Alex.
410 Watson, Gavin B.
402 Buchanan, Wm. spirit mer.

——Slatefield street here

400 Jardine, Andrew, grocer
398 Shaw, J. & W.
396 M'Dougall, Miss F. D.
392 Muir Brothers
386 Glass, A.
384 Walker, W.
380 Riddall, Andrew C.

——Comelypark street here

378 M'Coll, M.
376 Smellie, Miss, dairy
370 Semple, J W.
366 Arthur, Thomas
364 Rutherford, John
362 Hood, S. M.
360 MacCulloch, John, grocer

——Bellfield street here

Bellfield terrace

358 Roche & Johnston
356 Munn, James, grocer
354 Aitken, W. S.
354A M'Donald, C. C.
Cumming, M'Donald & Co.
Halley
Close
Morris
352B Somerville, John
352 M'Donald, C. C., watchmaker
350A Aytoun, D., butcher
Saunders J. A.
348A Chalmers, Thomas
348B Rowan, W.
348 Rankin, A. W. S.
Neave, J.

——Thomson street here

Branford place

346A Leggat, Miss
346 Taylor, Andrew
344 Rae, Margaret
342A Merry, Mrs. M.
342 Troup, Grace M.
340 M'Kenzie, Alex.
340A Greenlees, James, & Sons
338 Cameron, Mrs. A. M.
Purdie, Robert, jun.
Syson, J. C., M.D.
336B Smellie, Miss, hosier
336A Dunlop, J. G.
336 Macfarlane, A. L.

Newton Buildings

——Sword street here

330 Borland, Dr Hugh H.
328A M'Meeken & Co.
328 Mackenzie, Misses
326 Boyd, Edward
324 Bank of Scotland; Ewen M'Ewen, agent
322A Small Misses
322 Kennedy, Alex.
318 Brownlie, D.
316 Duke street Post Office
314 Wilson, J.
Gracie, Mrs.
312 M'Cracken, James

——Annfield street here

308 Cosh, Miss
304 Robertson, R. stationer
302 Hamilton, Jas.
296 Bauchop, James
294 M'Farlane, James, baker
292 Mather, Andw.
290 Taylor, Wm., L.D.S., F.P.S.G.
Muir, John, J.P.
Stevenson, Thos. R.
288 Trueman, E.

——Bellgrove street here

286 Fair, J.
276½ M'Kenna, Mrs.
270 Todd, D. L.
268 M'Dowall, Robert
264 Royal Bank of Scotland
Watt, Alex.
258 Police Weighing Machine (3)
256 Gillies & Wylie
250 Oliver & Son, Ltd.
248 Cattle Market
240 Walker, Robt., jun.

——Moore street here

220, 218 Dawson, John
210 M'Lean, R., saleroom
204 Glasgow Tram. and Omnibus Co., Limited
Henshilwood, Mrs. Thos.
202A Aikman, G.
200 M'Pherson, Archd. spirit mer

——Hill street here

Sydney place

198 Wellpark Post Office
196 Gilmour, R.
194 Meiklejohn, Andrew
Houston, G.
Mair, James
192 Smith, Dr. J. T., M.B., C.M.
190 Rae, Archd.
176 Sydney Place U.F. Church; Rev. David Forfar.

——Sydney street here

162 Fisher, Mary, stationer
160 Paterson, Hugh
158 Chesney, John
154 Masterton, M. butcher
152 Waddell, Jeanie
150 M'Coll, D. draper

——Barrack street here

144½ M'Chennaghan, S.
142 Allan, W. & H. grocers
140 Riddell, Miss
138A Russell, Miss A. milliner
136 Armstrong, W. T., junr.
134 M'Cormick, F.
130 M'Kay, D. C. & Co.
128 Milligan, Miss
124½ Anderson, Mrs.
120A Neil, S. L. fishmonger
120 Neil, S. L.

——Hunter street here

110 Nicol, Miss
108 Sim, A.
104 M'Gregor, P. D.
102 M'Gibbon, Wm.
M'Dermid, Alex., & Son
Lanarkshire Motor Co.
100 Great Eastern Hotel
98 Commercial Cars, Ltd.
94 Alexander's Public School; Jas. Caldwell, head-master
Walter Dingwall, janitor

Dumbarton Road, Old.
See Old Dumbarton Road.

Dumbarton Road.
Now Argyle Street.

Dumbarton Road, Partick
Partick Pumping Station
37 Donald, W.
41 Murray, J.
47 Lang, A. C.
61 Forbes, Alex.

——Queen street here

63 Lilly, F.
67 Ward, George, spirit mercht.
71 Withycombe, A. & E.
75 Ross, Charles
77 Mellis, Daniel, joiner
79 M'Lean, A. & A.
89 Stewart, J.
107 Storer, Mrs.
141 Bennet Bros.

——Bridge street here

143 Thomson, Wm.
157 Farrell, James

——New Bridge street here

161 Petrie, J.
165, 167 M'Dougal, G. H. & Sons
171 Aitken, G.
179-185 Avery, W. & T., Ltd.
203 Star Picture Palace
205 Nesbit, Miss
207 Barbour, W., M.B.C.M.
225 M'Rae, M.
229 Gordon, S.

——Kelvin street here

235 Ward, William
239 Tainsh, E.
243 Jenkins, A. D.
249 Henry, Dr. S.
251 Stewart, William, & Son
255 M'Gregor, Alex., broker
257 Gray, John
259 Newton place U.F. Church
271 Donnelly, Miss
275 Monapenny's Studio
279 Cumming, A. & J.
283 Diggens, W.
285 Modern Method
291 Kirk, W. H., Newton cott.
303 Sutherland, Dr. A. W. M.

——Douglas street intersects

309 M Nish, George
311 Nelson, J., & Sons, Ltd.
315 Young & Fyfe
319, Craile, Wm., spirit merchant
323 Waddell, R. D.
325 Aitken, Robt.
329 Massey, Alex., & Sons
331 Stewart, John
333 Sclanders, Wm.
337 Simpson, Wm.
343 Macara, Miss
345 Paterson, A. & W.

——Anderson street intersects

347 Michie, Wm.

Virginia place

349 Lister, J.
351 Rankin, George
353 Templeton, R. & J.
357 Craig, D. L.
361 Montgomery & Co., Ltd.
363 Graham, Mrs. J.
Peden, John
365 Pearks' Stores
367 Anderson, Miss S. O.
381 Commercial. Bk. of Scotland, Ltd.; J. W. Wilson, agent

——Orchard street intersects

——Merkland street intersects

407 Keir, Mrs. J. C.
411 Hill, A.
413 Leitch, A.
415 M'Arthur, A.
417 M'Lean, A.
421 Thomson, M.
429 Anderson, Robt., & C.
435 Brownlie, John
439 Myles, John
441 Wares, G. M.

——Hayburn street intersects

449 Muir, John
451 Brown, Dr. T. D.

Rosevale Terrace.

457 M'Ewan, P.
459 Crolle, S.
461 Duff, R. P., & Co.
461A Lockhart, J.
463 Logan, Dr. J.
465 Veitch, Adam
467 Waugh & Roy
469 M'Conochie, W.
471 M'Donald, A. L.
475 Cumberland, John
477 Henderson, Jas., Ltd.
479 Ure, A. R. Northern Bakery
483 Taylor, W. B.

——Rosevale street intersects

485 Bank of Scotland
489 Keller, F.
497 Singleton, Thos.
501 Monat, A.
505 Thornwood Post Office
507 Izett, John

Crawford place

509 Canning, J.
M'Donald, Alex.
511 Young, L. & M.
513 Rankin, J.
515 Macindoe, James
517, 519 Hogg, F. W.

——Crawford street intersects

523 Baxter, James
525 Stevenson, J., dairy
527 Greenhill, Mrs
533 Gemmell, A.
537 Ross, C.
545 Glasgow and Govan Boot Repairing Co.

——Clyde street here

Sandbank place

Primrose, Dr. E. J.

Durham Terrace.

561 Rae, A.
569 Harper, Miss C.
571 Co-operative Butcher Dept.
573 ,, Dairy ,,
575 Brown, John
577 Co-operative Grocer Dept.

——Mauldslie street here.
——Garngaber place here.

579A Russell, Robt.
585 Falloni, R.
589 Blyth, Wm.
591 M'Lean & Lindsay
595 Platt, Jas.
599 Campbell, Andrew
601 Fraser, Robert
603 Hay & Paterson
605 Caledonian Railway, Partick West Station
613 Prentice & Jackson
625 Rooney, R.
627 Newall, J., & Co.
629 Currie, Miss
635 Harding, H.
637 Wallace, William
639 Falconer, Sam.
641 Pearl Life Assurance Co. Ltd.
643 Weir, Miss J.
645 Mackay, Miss J.

——Robertson street here

647 Johnstone, James
653 Johnson, Mrs.
661 M'Caffrey, Mrs.
669 Loan, Mrs.
675 Porchetta, Pietro
679 Burnbank Bakery
681 Hogg, Geo.
687 Alexander, Jas.

——Thorn street here

691 Lowe, A.
693 Craig, James
695 Campbell, Mrs Margaret
699 Smith, James
701 Riddle's Ham Stores
703 M'Nally, Mrs., outfitter
707 Eastman's Ltd.
709 Roxburgh, G.
713 Clark, A. & W. G.

——Sawmill road here

725 Sommerville, A.
731 Hamilton, Thos. G.
733 Miller, Robt.
739 Henshilwood, Andrew
749 Cameron Bros.

——Sandeman street here

765 Alexander, Margaret
785 M'Bride, Alex.

——Harmsworth street here

899 Sternson
907 M'Donald, D.
911 Reid, Miss
915 Aitken & Reid

——Inchholm street here

Espie, Alex. Inchbank house

——James street here

983 M'Innes, R.
987 Connell, G.
989 Hodge, J.
993 M'Call, Mrs.
1001 Pritchard, Mrs.
1007 Gruchy, S. De

——Parker street here

1027 Taylor, James
1031 Borland, A.
1049 Rorke, F. & J.

——Smith street here

Summerfield pl. Whiteinch

1051 Dunlop, A. M.
1053 Macaulay, Dr. D.
1057 Pennington, D.
1061 Hamilton, G. C.
1069 Scott, J. W.
1071 Bannatyne, G.
1077 Milne & Kilgour
1083 Smart, R., & Son
1085 Keiller, John
1091 Stewart, John
1093 Grieve, J.
1097 Norris, Walter B.
1105 Kerr, D.
1107 Eastmans, Ltd.
1111 Platt, J.
1115 Massey & Son
1121 Lang, Wm.
1123 Smith, Wm.
1125 Stewart, David, J.P.
1129 British Linen Co.'s Bank

——Squire street here

1131 Stewart, D. H.
1137 Grant, A.
1143 Jackson, S.
1147 Watson, J. H.
1155 Martin, D.

——Bell street here

1163 Kerr, John
1175 Gourlay, M. L.
1181 M'Quarrie, J.
1189 Dunbar, J.
1191 M'Nicol, D.
1197 Tennant Hugh

———Jordan street here

St. Paul's R.C. Church

——Hill street here

1215 Cooper & Co.
1223, 1225 Russell, J. A.
1227 Irvine, Mrs.
1233 Nicol, J.
1235 Baxter, J.
1239 Watson A. R.
1243 Refuge Assurance Co., Ltd.
1247 Rea, L.
1249 Thomson, Wm., jun.
1257 Loudon, Wm.
1263 Smith, Wm.
1271 Burnbank Bakery
1273 West of Scotland Laundry
1275 Bain, H.
1279 M'Intosh, Miss
Paladium
Whiteinch Baptist Church

—— Westburn place here

SCOTSTOUN.

Hunter, Dr. J. Scotstoun villa
Hunter, Wm., Burnbank cot.
1303 Curdie, John, & Son
1313 St. George's Co-op. Socy.
1319 Gordon, J. R. D.
1321 Green, Wm.
1325 Irvine, J.
1327 Ure & Young
1329 Rae, Veto

Heggie terrace.

1333 Smith, Wm.
1339 M'Naughton, Jas.
1341 Dick, Miss
1345 Hamilton, J.
1347 Griffiths, J.
1349 Dunlop, A. M.
1351 Edwards, Joseph
Robb, George

1353 Mill, J.
1355 Duffy, H.
1357 Wylie, Dr.
1359 M'Master, T.
1361 Young, Alex.
1367 M'Kean, F.
1375 M'Naughton, J.
1381 Hamilton, J.
1383 Griffiths, N.
1395 Russell, R.
1397 Young, A.
1401 Ritchie, R.
1407 Sutherland, R.
1417 Campbell, P.
1425 Parker, J. R.
1429 M'Master, T.
1475 Aspin, W.
Bank of Scotland
1507 M'Gregor, M.
1513 Rodgers, W.
British Linen Bank
1517 Begg, A.
1280 Richardson, J.
1278 Topley, T.

SCOTSTOUN.

——Westland drive here

Shaftesbury cottages

1272 Weir, W. W.
1270 Fyfe, William
1268 Thomson, R. M.
1266 Brow, Janet
1264 Meek, John
1262 Rutland, G. H.
1260 Shepherd G.

—— Lime street here

1258 Hume, John
1256 Riddell, R.
1254 Paterson, A. H.
1252 Craig, David
1250 Campbell, P.
1248 Walker, Hugh

—— Elm street here

1244 M'Arthur, W.
1242 Guthrie, Wm.
1240 Atwell, J.
1238 Prentice, A.
1236 Halbert, J.
1234 Maitland, R.
1232 Hart, E.
1230 Smith, D. P.

——Park street here

Whiteinch U.F. Church
1228 Phillips, M. & Co.
1226 Taylor, Dr. J.
1224½ Gray, Thos.

——Haldane street here

1200 Bradley, Wm.
1180 Wilson, Wm.
1178 M Farlane, Miss
1176 Lowe, A.
1172 Wilson. Agnes
1158 Scott, Wm.
1156 Co-op. Fleshing Department
1154 St. George's Co-op. Socy.
1150 Co-op. Drapery Department
1148 Gray, Thomas
1140 Archer, Miss
1138 Victoria Billiard Rooms
1136 Ballingall, Peter
1134 Smellie, Jas.
1132 Paterson, A. & W.

—— Oswald street here

Oswald place

1130 Cooper & Co.
1116 Greenlees & Sons
1106 Murphy, J. & L.
1104 Maypole Dairy Co.
1102 Waddell, R. D.
1082 Riddell, Robt.
1076 Cargill, D. R.
1074 Wilson, Wm.
1068 Mark, Thomas
1066 Pate, Wm.
1062 Ross, C.
1058 Brown, J.
1056 Worsley, T.
1054 Downie, A.
Clydesdale Bank Branch (A. Sharp, agent)

——Gordon street here

1048 M'Lean, R. & Co.
1044 Howat, R. G.
1040 Robb, Miss
1038 Melville, J.
1036 Brown, M.
1032 Martin Miss
1026 Kratt, Fred
1024 Shankland, Miss
1022 Templeton, R. & J.
1014 Bradley, Wm.
1000 Leckie, C.

——Haylynn street here

994 Wilson, J.
988 M'Gilchrist, J.
984 Dick, G.
978 Wylie, W. R., M.D
972 M'Gilchrist, T.
952 Souter, Miss
944 Stewart, T.
942 Dickson, J.
934 Hunter, Miss
928 Knox, Jas.
924 Young, A.

—— Balshagray avenue here

——Clydeview here

——Broomhill avenue here

——Broomhill drive here

736 Walker, John
734 Fabiani, A.
732 Paterson, W. D.
730 Wood, G. B.
728 Ferguson, Alex.

——Thornwood drive here

724 Thomson, James
722 Maclagan, J.
718 Pollock, Allan
716 Wright, J. G.
714 Forsyth, Leslie
710 708 Thomson, J.
706 Popular Creamery, Ltd.
702 Maxwell, Robert
700 Reside, Mary
696 Robertson, George
694 Kane, W. A.
692 Henderson, A.
690 Paterson, D. N.
688 Paton, H.
686 Glasgow & Govan Boot Shop
684 West of Scotland Laundry
682 The City Bakeries, Ltd.
680 Cochrane, A.

——Auchentorlie street here

678 Tainsh, E.
676 Stephen, D. Barron
670 Falconer, James
664 Hutton, Thos.
Macdonald, J. R.
662 Duff & Co.
658 Drysdale, D. A., & Co.
656 Maxwell, J.
654 Partick Fairfield Laundry
650 Lyle, J.

——Thornwood avenue here

—— Maule drive here

618 Marshall, M.
616 Low, J. M.
612 Spite, Francis, & Co.
606 Brand, F. Y
602 Jamieson, Mrs.
598 Low, Agnes

—— Exeter drive here

594 Milne & Co.
592 Walker, D.
574 Greenlees & Sons
568 Galbraith's Stores
566 Fraser, L.
562 Raeburn, J.
558 M'Farlane, James
548 Hope, H.

——Apsley street intersects

532 American Photo. Co.
512 Dowling, J. T.
510 Macmaster, T.
506 Waddell, R. D.
500 Partick Mantle Warehouse
494 Hubbard, Walter
492 M'Indoe, Miss E. P.
488 Taylor, J.
486 Bayne & Duckett
482 Hoy, Archd., & Son

——Crow road intersects

478 Cruickshanks, G.
Crow Road House
476 Findlater, M.
474 M'Lay, J.
472 Crawford, W.
Crawford, J. L.
470 Gillespie, Andrew
466 Stead & Simpson, Ltd.
464 Malcolm, W.
462 Todd's Fruit Stores
460 Scott, T.
458 Scott, T., & Co., chemists
456 Aitken, Robert
454 Brown, J.
Gray, Dr. Gordon
Gay, J. G.

452 Parlane, A.
450 Thomlinson, Wm.
444 Miller, Miss A.
436 Thomlinson, John, printer
434 Graham, Jas., fishmonger
432 M'Dougall & Sons
428 N. B. Railway
418 Millar, A.
416 Allan, J.
412 Watson, D. C.
410 M'Neil, John
408 Annacker, Ltd.
406 M'Call, James
404 M'Naughton, L.
402 Richmond, Andrew
400 Munro, A., & Co.
398 M'Coll, R. S.
396 Mechan, Arthur
394 Royal Bank
Carr, R.
——Peel street intersects

Hamilton place

392 M'Farlane, John, baker
390 Doig, John
386 Gardner, John, Ltd.
380½ M'Kay, Alexander
380 Neil, J., chemist
378 Frame, James
374 Costigane & Leithead, drapers
368 Seivewright Co.
364 Ferguson, Wm., photographer
362 Hart, J. H., chemist
358 Aitken, John, grocer
——Hamilton street intersects

Windsor place

356 Union Bank of Scotland
354 Stewarts, Ltd.
352 Mitchell & Birss
350 More, R.
346 Scotch Wool and Hosiery Stores
344 Hilton, Geo.
342 Clark, M.
340 Stevenson, T. fruiterer
338 Ward, J. T.
336 Ward, James T.

M'Ewan place

332 Birrell, M. P.
330 Castlebank Laundry
328 Fyfe, John
326 Parlane, Thomas
324 Barbour, Thomas
322 MacMaster, Thomas
318 Maypole Dairy Co.
316 Munn, Wm.
312 Hepworth & Co.
——Gardner street here

Livingston place

310 Birss & Mitchell
308 Graham, Dr. J. Gibson
Lyle & Wilson
306 Bowie, W. & J., dyers
304 Glasgow Corpn. Gas Office

300 Miller, J. W. chemist
298 Eastman's, Ltd
296 Blackwood, J., & Sons
294 Nettleton, E. M.
292 Paton, Eliza
290 Rutherford, J.

Stewartville place

288 City Bakeries, Ltd.
286 Grant, James
282 Morris & Co.
280-278 National Bank of Scot. (Ltd.)
M'Arthur, D. J. A., agent
——Stewartville street intersects

Lincoln place

276 Savings Bank of Glasgow
270 Peden, A. W.
268 Wilson, William
266 The Hosiery Manuf. Co.
262 M'Niven, Donald
258 Rutherford, John
254 Stead & Simpson
252 Stewart, John
244 Yuille, Mrs.
240 Wright, W. hatter
238 Miller, J.
236 Reid, James
234 Reid, James
232 Campbell, John, grocer, &c.
——Hyndland street here

230 M'Coll, Wm.
224 Gillespie, John
222 Reid, J. N.
220 MacRae, Alex.
216 Bennet, J. L., & Co.
214 Forsyth, S. & A.
212 M'Arthur, A.
208 Greenlees & Sons
——Mansfield street here

Dowanhill place

206 Mather, J.
202 Popular Creameries
200 Baird, W.
196 Taylor, Ernest
190 Milne, L. A., chemist
188 Rattray, A. Dewar
186 M'Cartney, Dr. D.
184 Fleming, P. & R., & Co.
——Dowanhill street here

182 Thomson, R. M.
180 Cochrane, Andrew, grocer
176 Eastman's, Ltd.
174 Sunter, J. tobacconist
172 Messer, Miss E.
168 M'Murtrie, R. H
Partick Cross Subway Stn
166 Partick Liberal Club
West-end Hiring Co.
164 Robertson, Wm.
160 Galbraith's Stores, Ltd.
154 Mannion, P.
152 M'Lachlan, Wm.
148 Hall, stationer
——Byres road here
——Partick cross here

140 British Linen Co. Bank
132 Templeton, A.
120 Craig, Thomas
116 Rae, J. B.
114 Katz, Mrs.
106 Morris, J.
96 Blaikley, J.
92 St. Mary's Masonic Hall
90 Boyle, E. & A.
86 M'Kay, A.
84 Templeton, A.
80 Reid, T. C.
——Church street here

74 Walker, Henry
Anderson's College Medical School
Western Infirmary
University lodge
Partick bridge

Dumbreck Avenue.

Mackay, Chas., Bellevue house

Dumbreck Road, Govan.

1 Younger, Mrs., Overbridge
3 Bankhead, Rev. W. T., Airliewood
5 Buchanan, Mrs. Berkhall
7 Rose, Mrs., Lea park
——Manor road here

17 Rankin, Robert, Fereneze
——Dalkeith avenue here

19 Downes, Thomas E.
21 Valance, Mrs. J. P.
23 Simpson, Mathew
25 Glen, Alex. Ardersier
27 Shanks, J. Annislea
29 Cook, Mrs. J., Inverleith
31 M'Intyre, John
33 Carmichael, Mrs. Henry
35 Crawford, Jas. Orr
37 Cook, Mrs., Luthrie
——Nithsdale road here

41 Neilson, Richard, Saltersgroft
——Dalgarvel avenue here
47 Cuthbertson, S.
49 Montgomery, T.
——Kelburn avenue intersects

55 Scrimgeour, Wm., Inverbraan
——Fleurs avenue here
84 Waddell, Mrs.
70 Procter, J. S.
60 M'Kenzie, Mrs. I., Dumbreck farm
——Kelburn avenue here

58 Lang, Benjamin
56 Michie, Mrs. M.
——Dumbreck avenue here

48 Hutton, George
40 Murray, J.
16 M'Intyre, M.

Dunard Street. 17.

Dunard street Public School
69 Thompson, J.
75 Campbell, Malcolm, M.B.C.M.
78 Robertson, Archd.
76 Smith, Mrs. J.
64 Matheson, H. C.
60 Dow, Thos. C.

Duncan Avenue, Scotstoun.

1 Reid, J.
5 Beath, James
11 Cameron, D.
15 Cooper, J.
37 Smith, T.
39 Shaw, W.
43 Jack, J.
49 Dawson, J.
50 Paton, A.
46 Lindsay, R.
42 Evans, T.
40 Reid, R.
38 Synas, T.

——Norse road intersects

34 Duguid, C. P.
30 Murray, D.
28 Paterson, A. G.
22 Hoffmann, C.

—— Camperdown road intersects

20 Sturrock, John
16 Brown, R.
14 Semple, A.
10 Morton, John
6 Donaldson, J.

Duncan St., off Abercromby Street. 3.

25 Reid, J. & Co.

——Marlborough street intersects

Duncan St., off Canning St. 2.

31 Arbuckle & Son
12 Muir & Co.
Riddell, Matthew
10 Kemp & Son
8 Cardno & Brown

Duncan Street, Pollokshaws.

18 Lightbody, Mrs. Jane
16 Campbell, Mrs Jane
10 Duffy, John

Dunchattan Street. 5.

5 Bell, J.
7 Brown, Miss
9A Wotherspoon, A. B.
13 Jacob, A.
13½ Anderson, J.

——M'Intosh street intersects

15 Warren, T. spirit merchant
19 M'Nicoll, Charles
Black, G.
27 Wilson, James
29 Duff, Robert K.

——Fisher street intersects

43 Wilson, J. S.
47 Jack, J.
49 Wood, T.
57 Russell, Miss
59 Campbell, J.
63 Gracie, R., & Sons

——Edmund street intersects

105 Shaw, J. W.

——Evelyn street intersects

111 Eastern Co-op. Society, Ltd
115 Muir, J.
114 M'Vicar, James
Johnston, Thomas
68 Barrie, Mrs.

——Edmund street intersects

62 Ross, J.
48 Milne, R.
46 Winning, J.
44 Forrester, R. G.
40 Bell, B. & C.

——Fisher street intersects

38 Anderson, R.
36 Marshall, Mrs.
32 Valentine, Dr., M.B., C.M.
28 Hamilton, Wm.
26 Cochrane, A.
22 White, F.
20 Shearer, Margt. A. draper
18 Warden, Robert, flesher
16 Tennant, Wm.

——M'Intosh street intersects

12 Munn, James
12½ Hartley, J.
4 Shaw, J. & W.
2 Stevenson, W.

Dundas Lane, Kingston. 20.

Anderson & Shaw
18 Bonded Stores

Dundas Street.

1 to 105, and 2 to 58, No. 10. Other Nos. 8.

1 Gale & Co.
1A Cowie, R.
1B Gibb, J.
3 Campbell, Wm., & Son
Eastburn, A. S., A.M.S.
5, 7 Campbell, William
9 Buchanan, Scott, & Co.
11 Reid, Jas., & Co., Ltd.
Black, A.
Buchanan, Buchanan & Co.
Williams & Co.

Dundas lane.

13 Renfrew, John
Rodger, John M.
N.B.R. Telegraph Office
Grant & Watson
15 Hunter, A. & W.
17 Loudon, A. Y.
19 Kennedy, E. J.
21 Menzies, John, & Co., Ltd.
31 M'Dermid Bros.
35 Mann, John
Duncan, Geo. C.
Operative Masons Hall
Bone & Hulley
Barnett, Wm.
King, John C.
Brown, A. W.
MacDonald, Alex.
37 Shields, Thomas & Co. Ltd
39 Cruickshanks, J.
41 M'Corkindale, Miss
43, 51 Steel, Robert, & Co.
45 Miller, Miss
47 Anderson, John
49 Scott, John C.
51 Logan, Wm. & Co.
Watt, George
Watson, Gavin, Ltd.
53 Stuart & Co.
55 M'Lean, Ronald
59 Forrest, Donald, baker
61 Cafero Bros.
63 M'Ewen, Charles
69 Hislop, Isaac, chemist
71 Freer, Thomas
73 Health Food Supply Co.
75 Young, George
77 M'Eachran, Neil
81 Galbraith, M.
83 Bannerman, John
85 Brown, J.
91 Connochie, B. D.
95 Margoyles, P.
Bannerman, J.
97 Bannerman, John
99 Mark, Alex.
103 Morrison & Milligan

——Cathedral street intersects

107 Leslie, K. M'Cormick.
123 E.U. Chapel; Rev. A. Ritchie, M.A.
M'Iver, Norman, church officer
127 Dick, Robert
129 Ross, John
131 Anderson, J.
135-139 M'Lundie & Co.
137 Taylor, John
141 Muir, R., & Son, plumbers
141A Clark, T.

——Parliamentary road intersects

98 Aird, Wm., spirit merchant
94 Horn, Robert
90 Moffat, H.
88 Fraser, Mrs. Alex.
82 Reid, M., spirit merchant

——Holmhead street here

76 United Free Tron Church
Slaughter & Co.)

——Cathedral street intersects

58 Risk, M., & Sons
Kirker, Greer, & Co. (Lmt d.
Jeffrey, John, & Co.
56 Ballantyne, Wm.
Riach, James
54, 56 Scottish Training College for Nurses
Stewart, Dr. A. D.
M'Kichan, Miss M., matron

48, 50 Cowan & Co.
48 Gilchrist, L. H.
Jamieson & Co.
44 Wilson, James
42 Whyte, A., dentist
40 Sword, John, & Son
38 Marshall, Thomas
36 Aitken, A.
Hunter, Wm.
32 Campbell, M., Ltd.
16 North British Railw. Station

Dundas Street, Kingston. 20

7 Robb, C.
9 Struthers, R.
17 Campbell, John
25 M'Kellar, D., joiner
Barr, Jas., F.
37-49 Scottish Co-operative W. Society, Ltd.
——Wallace street intersects
93 Denholm, James
101 Morton, Miss
Morton, Alex.
103 Gilmour, Robt.
107 Craig, W.
——Gloucester street intersects
115 Rivet and Bolt Co. Ltd.
98 Watson, Laidlaw, & Co.
70 Kennedy, J.
Robertson, P.
Reid, J.
60 Price, T.
——Gloucester street intersects
58 Robinson, R.
Guthrie, James
Bogle, Jas.
56 Orr, George
48 Reid, Mrs.
46 M'Innes, D.
——Wallace street intersects
——Dundas lane intersects
20 to 24 Anderson & Shaw
22 M'Ara, A., Kingston Stores
18 Cameron, R., & Co.
Edmondston, John B.

Dundonald Rd, Kelvinside. 24

1 Swan, John E.
3 Grieg, Wm., Bennochy lodge
5 Gardiner, F. C.
7 Walker, Dr. Charles
9 Dougherty, James
11 Torrance, Jas. Watt
13 Fergusson, Alex. J.
15 White, Rev. John
17 Ross, John H.
21 Forrester, J. M.
23 Finlay, Prof. D. W.
25 Dalglish, Robt.
27 Belhaven U.F. Church
4 Macdiarmid, Mrs. Marston
2 Donaldson, Mrs. Arch. F., Elmslie.

Dundrennan Road. 22.

7 Farquhar, Hugh
Anderson, J.
Griffths, J. R.
15 Kingdom, S.
Robertson, J.
Brown, J.
23 Ewing, W. B.
M'Nair, D.
Gorrie, William
Harding, C. H.
31 Glen, P.
Griffith, D. R.
39 Bryce, Mrs.
41 Tennant, A.
47 Walker, R.
Blackie, T. O.
55 Lillie, E.
63 Moran, W. J.
—— Sinclair drive here
71 Meir, J.
73 M'Geoshie, J.
Grierson, Mrs.
87 Livie, James
93 Crooks, James
105 Adams, R. P.
Copland, W.
—— Lochleven road here
—— Cartside quadrant here
116 Elder, W. S.
108 Grant, L.
Webster, J.
Cowan, A.
Batchelor, Charles
100 Lambie, W.
—— Lochleven road here
92 Emmott, S.
Ross, Mrs.
Douglas, John
Bewglass, S.
86 Verdie, A.
Rule, J. D.
Holmes, M.
80 Cameron, T.
Hamilton, Jas.
Mather, A.
74 Sellar, Wm.
Gilmour, David
68 Inglis, J.
Morton, T.
Millar, R.
M'Donald, James
62 Coats, J.
Rosenberg, J.
Lawrie, Mrs.
Ramsay, John
Lawrie, Gavin
—— Sinclair drive here
50 Greig, J.
44 Chalmers, A.
Mitchell, Mrs.
Wilson, H. D.
MacGregor, John
Brown, J.
38 Roger, W.
Stevenson W.
32 Crawford, J.
White, R. O.
26 Drysdale, Wm. C.
Ramage, W.
20 Hamilton, J.
Brownlie, W.
14 Burrow, G.
Cumming, David
Law, D.
8 Gray, P.
Kirkpatrick, A.
—— Carmichael place here

Dunearn Street. 15.

Douglas place
9 Stewart, James, B.L.
Dallachy, Henry
Paradise, J.
Howat, Mrs.
M'Credie, Alex.
Wardrop, W. H.
M'Callum,
15 Dickson, John
Findlay, Alex.
Watson, J.
Lawrence, Jas. E.
23 Cairns, John, jun.
Stewart, Robt.
Taylor, Mrs.
35 Livingstone, John W.
Friend, Israel

Blythswood place
34 Young, P. D.
Henderson, John
Gilchrist, Wm.
Morris, Mrs. Fidgor
Kerr, Jas.
30 Bailey, J.
24 Kerr, Misses
Scott, Mrs.
Kemp, Simon
16 Rankin, Jas., grocer
M'William, J. D.
Norval, Archibald
8 Fulton, Wm.
Brown, R. C.
Tetley, Mrs.
Denton, S. B.
Tetley, William
Handley, E. F. H.

Dungoyne Gardens, Maryhill.

2 M'Lean, Mrs.
5 Young, Mrs.
7 Humphries, R.
8 Curry, J. T.
12 Robertson, Mrs.
13 M'Creadie, A.
14 M'Kenzie, J.
18 Sutherland, Geo.
20 Watson, J. L.
22 Bilsland, Mrs. Grace
26 Hunter, J. D.

Dungoyne Street.

SEE DUNGOYNE GARDENS.

Dunkeld Place, Hillhead.
SEE PARKVILLE ROAD.

Dunlop Street. 10.

1 Glasgow Clothing Co.
3 Holmes, W. & R.
7 Trocadero Restaurant
Mossman, William
11 Campbell & Fulton
13 Nicol, Wm., & Co , wrights
19, 21, 23 G. & S.-W. Railway Parcel Office
25 Grant, Wm., & Co., Ltd.
Small, J., & Co.
59 Clark, Robt., spirit mercht.

——Stockwell place here

61 Drummond, J. & Son

——Howard street here

69 Jurgens, Ant.
73 Boyle, Wm., & Co
M'Kay, C. A.
Hood, A.
Smart, Cameron
Nisbet, Hay, & Co , Ltd.
Shavo Shaving Cream Co.
M'Auley Bros.
Ramsay, Smith & Co.
Smillie, D. & J.
Hart, James
Crawford, Jas. S. & Son
Pascall, James, Ltd.
Morris, M., & Sons
Wardle, James
Campbell & M'Intosh
Clydesdale Supply Co., Ltd.
75 The Amalgamated Press Co.
77, 79 The Gaumont Co., Ltd.
81 Brooks & Hamilton, Ltd.
Shanks, Wm. & Co.
Craig, Craig & Co.
Components, Ltd.
Clydesdale Manufacturing Co.
B.B. Film Hiring Co.
85 Goldrei, Ch. Fouchard & Co.
87 Hands, G., & Co.
95 Armour & Co., Ltd.
106 M'Glashan, Sons & Co.
100 Fletcher, Parker, & M'Alpine
98 Rankin, John & Sons, Ltd.
Hislop, Wm., Ltd.
92 Mullen, D.
90 Boreland, W. & Co.
88 Maclean & Galbraith
Shieff, S.

——Howard street here

46 Lowrie, W. P., & Co.
4 Adelphi Hotel
Taylor, W. S.

Dunmore Street. 19.

7 Wexler, M., & Co.
9 Whitberg, L.
11 Naftalin, A.

——Dunmore lane here

29 Leeds & Glasgow Matzo Co.
63 Lurie, S.
35 M'Donald, P., & Sons
37 Rodger, Wm., & Sons
42 Boyle, Hugh, spirit mer.
38 Levine, Mark
36 Riffken, M.
34 Armour, Miss
30 Elliot, J. H.
Robinson, J.
28 Wilson's Laundry
Murray, Maggie
26 Sproule, Mrs.

——Bedford row here

Dunmore Terrace.
SEE DERBY STREET.

Dunn Street. 1.

36 Muirhead, Andrew, & Son
10 Ferguson, John

Dunolly Gardens.
SEE PARK ROAD, IBROX.

Dunrobin Place.
SEE PAISLEY ROAD, WEST.

Duntroon Street.

6 Gemmel, T.

Durward Avenue, Shawlands

39 Mason, T. M.
43 Telford, Robert, jr.
Murray, D.
Watson, Gilbert
Ritchie, Archibald
Bryden, A. F.
Laird, R.
47 Allan, S. W.
Kling, A.
Hume, Robert
Carr, A.
Speirs, H.
51 Kirkwood, James
53 Hill, Wm.
Pearson, Andrew G.
Deans, G. A.
Black, Robert
M'Vean, Donald
59 Milne, William
Gray, William
Dunsmore, H. R.
Black, James
Anderson, Fred M.
61 Wilson, W. R.
67 Peters, Arthur J.
M'Murrich, Mrs. M.
M'Kerracher, Jas. G.
Borland, Jas. R. P.
75 Dunn, William
105 Inglis, J. W. D.
107 M'Kinnell, Joseph
109 Leggat, Mrs.
111 Barclay, Mrs.
128 Paterson, David C.
126 Cameron, A.
124 Hopkins, R.

122 Balfour, Robert
120 Hall, John
116 Brown, George
114 Munro, George
112 M'Culley, Robert J.
110 Madden, Mrs.
108 Calder, Ebenezer
106 Taylor, Jas.
102 Maclauchlan, Jas. S.
100 Crow, George
98 Brunton, James
96 Dalgleish, Peter
94 M'Kechnie, Miss
92 M'Coll, Hugh
90 M'Cormick, John
88 Smith, Mrs. Fred.
86 M'Kinlay, Neil
84 Steel, Wm.
82 Dalziel, Wm.
80 Jones, David
78 Petrie, Mrs.
76 Wilkie, J. M.
74 Struthers, J. O.
72 Galbraith, A. T.
70 M'Farlane, Walter
68 Gilchrist, Andrew
66 Bain, George
64 Stewart, Charles
62 Hogg, Thos.
60 Baird, Wm.
58 Martin, David
56 Couper, Annie
54 Milroy, Wm. Hugh
52 Dible, Geo.
50 Glen, John
48 Ferguson, Wm. C. S.
46 Carle, W.
44 Crawford, W. G.
42 M'Donald, Wm.
40 M'Morran, M.
38 Jardine, Mrs.
Crossmyloof Mineral Station.

Eaglesham Street. G.

3 M'Donald, Alex.
Seamen's Bethel, Free Reading and Recreation Rooms
Stewart, Peter, missionary
9 Glasgow Seamen's Friend Soc.
17 Douglas, Robt. & Son
19 Leith, Cardle, & Co.
25 M'Kinnon, Neil & Sons
31 M'Alpine, Hume & Co.
41 Pettigrew, J. G.
94 Carmichael, Mrs.
Wilson, Robert
90 Carmichael, Mrs.
88 M'Gilchrist, John, M.B.
84 Greig, Mrs.
76 Keay, D. A. builder
8 Smith, J.
4 Lochrane, M.

East Campbell Street. 4.

13 Saracen Tool Works; Alex. Mathieson & Sons, Ltd.
33 E. Campbell st. United Free Church

Earlston Avenue. 6.

——Rhymer street here

127, 129, 135 St. Rollox Co-operative Society

Earls Park Aven., Newlands.

3 Scott, Thos.
5 M'Chesney, Wm.
7 Scott, Mrs.
9 Page, W., Ivanhoe
11 Wyllie, Robt.
15 Barrie, W. C.
Paper Mill Farm
Pollock, John, farmer
41 Anderson, George

——Kintore road here

61 Brown, Miller
63 Forrest, Mrs. Jane
65 Hendry, R. N.
69 Marshall, James R.
71 Elener, George
73 Smith, J. W.
75 Bannatyne, The Misses
77 Yuill, J.
79 Reid, Robert

——Lauderdale avenue here

85 Moffat, Geo. D.
87 Aitken, John
89 Gilmour, W. M.
91 Kelly, J.
93 Drummie, David
95 M'Lachlan, George
97 M'Fadden, W. G.
99 Currie, John
101 Yeoman, Wm.
103 Shiels, Wm.
105 Smith, John
107 Ritchie, George
109 Wallace, M. M.
111 Warden, H.
113 Ballardie, J.
115 Bannatyne, James
104 Mitchell, J.
102 Bisset, Thomas D., Manina
100 Bell, Mrs. Elizabeth, Helensiea
96 Harris, Percy B.
94 Rankin, J.
92 Notman, Wm.
84 M'Queen, Wm., Dalriada
82 Findlay, John, Kildean
80 Elliot, Wm. J.
78 Creighton, J. S., Nithdene.
76 Simpson, James
74 Hendry, Wm.
72 M'Lachlan, J.
70 Nairn, Mrs. J.
68 Holmes, Wm.
66 Craigie, And., Bonhard.
64 Baird, Wm. D., Alttbaithe
62 Pollock, John, Alton
60 Reid, Thos., Weiville
58 Gibson, M., Glenfarg
56 Dykes, W. A.
54 Balderston, J. W.
52 M'Culloch, G., Cartcraigs

——Kintore road here

50 Gardner, David
48 Morton, G. D., Fallburn
46 Henderson, John, Arngask
44 Steel, John
42 Munro, J.
40 Cunningham, D.
38 Reid, Joseph, Millcroft
36 M'Lachlan, H., Anneville
14 Sproat, J.
12 Robertson, J. H.
10 Cruickshanks, Wm.
8 Stewart, A.
6 Brown, Charles H.
4 Dunn, Mrs. J., Belgrano

East Clyde Street. 9.

1 Brown, James, court-ho. keep.
3 Justiciary Court House

——Market street here

6 Police Station and Barracks
10 Montgomery, D.
13 Wylie, James
15 *Merchant lane*
M'Kenny & Rafferty
23 Kelly, James
24 M'Lay, Dan
25 Paton, C. F.
26 Fish Market branch P.O.
28 Boyle, John
29 Bookless Bros.
30 Vallance, J.
31 Fish Market
33 Davidson, James, fish merch.
34 Henderson, Wm. & Sons
36 Boyle, John S.
41 Frew. Jas.
44 Forbes, John
46 M'Laughlin, E.

East Crawford Street. 4.

11 Thomson Bros.
25 Picken, Wm.
37 Todd, Wm.
43 Logan, Thomas
18 Bowie, John

East Hope St., Camlachie. 3.

3 Walker, Mrs. W. W.
51 Clarkson, Jas., & Co.
56 Lyon Hall, Carters' Mission

East John Street. 4.

17 Scot. United Loan Co., Ltd.
27 Public Washing House
31 Cameron, Alex.

——East Lyon street intersects

79 Wright, Hugh
98 Aitken, Wm., spirit mercht.
94 Bluevale Pawnbroking Office
Liddell, Alex. J.
62 Globe Express, Ltd., stables
48 M'Farlane, M. & F.
46 Thomson, Alexr.
42 Wilson, John, spirit dealer

——East Lyon street here

8 M'Ghee, Daniel F.

East Lyon Street. 4.

55 Smith, Hugh

East Market Street. 2.

1 Aitken, John
7, 9 Fleming, P. & R.
78 Wyper J. & Sons (office)
74 Sutherland, Robert
72 to 68 Hamilton, James
68 Denovan, J. P.
Wilson, Charles
56 Borland, Robt., jun.
48 M'Lellan, J.
38 Borland, Robt., jun.
28 Atlas Foundry
Deas, John, & Co.
26 Walker, A., drysalter
22 Watson Bros.
6 Mungall, D. & Co.

East Miller Street. 4.

9 Kerr, David

——Glenpark street here.

26 Woodrow, Alex.
16 Kent, J. & J.
12 White, Peter
White, David

East Nelson Street. 4.

5 Halliday, George
Winton, Peter
Marshall, John
Nelson, Wm.
9 Customs and Excise Office
15 M'Coard, Wm., & Son

——East Lyon street here

51 Smith, Hugh, spirit mercht.
79 Mowat & Muir, confectioners

——Glenpark road here

Camlachie Station, N.B. Rail.; C. W. Kilpatrick, agent.
Reid, Nicholas M.
Reid, James
Darngavil Coal Co.
Eastern Co-op. Society, Ltd. Coal depot
Johnston, Joseph, & Boath
36 Clydesdale Chemical Co.
20 Steele & Shanks
10 Watson, George, jun, Ltd.

East Nile Street. 4.

1 to 9 Black, Walter, & Co.
28 Wood, E. A.
14 Morgan, H., & Co.
Mason & Westwater

East Rose Street. 3.

59 Hughes, John
67 Dalton & Co.
66 Howat, Joseph

—— Marlborough street here

34 Millar, Alex., jun., & Co.
——Kerr street here
6 Fraser, Isa
4 M'Cann, J.
2 Henderson, J. M.

East Russell Street. 2.

9 Ramsay, R. & Son
17 M'Farlane, Mrs., dairy
18 St. Alphonsus' Rectory
O'Reilly, Rev. Thos. P.
Gaynor, Rev. S.
Hughes, Rev. J.
6 Wilson, J.

East Vale Place. 13.

2 M'Coll, Mary
8 Hill, E. & Co.
26 Fisher, J.
30 Mundy, John, blacksmith
50 The Clyde Cooperage Co. Ld
80 Steven & Struthers
Herring Storage and Forwarding Co.

East Waterloo Street. 3.

7 Lowe, John
——Cubie street intersects
79 White, David, spirit dealer
36 Montgomery, Robert
——Cubie street intersects
28 Wighton, A.
20 Bruce, Mrs.
14 Baird, Robert
——James street here

East Wellington Street, Parkhead. 3.

226 Muir & Findlay
52 Hamilton & Crawford
30 Hamilton, James Imrie

Eastburn Place.
SEE STEVENSON DRIVE.

Easton Terrace. G.
SEE PAISLEY RD., WEST.

Eastwood Avenue, Shawlands.

5 Low, Archd., & Sons, Ltd.
20 Wark, Robert
22 Watt, J. & R.

Edelweiss Terrace, Partick.

2 Bowie, J.
Crossley, T. F.
Freebairn, F.
3 Barbour, Thomas

Edgefauld Rd., Springburn. 6.

29 Dickie, Archibald
——John Carrick street here
——Mansfield terrace here
133 to 137 Cowlairs Co-operative Society
——Down street here
——Avenue road here
657 Barnhill Poorhouse
528 N.B. Loco. Co., Ltd., Atlas wks
226-234 Cowlairs Co-operative Society
——Union street here
80 Gow, J. A., engineer

Edgefauld Place.

13 Smith, William
Abercromby, Wm.

Edgehill Road, Broomhill.

49 Algie, William

Edgemont Street.
Edgemont Gardens

5 Cameron, F.
Morrison, Wm.
Morison, G. E.
13 Thomson, Winning
Stanners, James C.
Gardiner, Robt.
M'Donald, Misses
Brooks, Hugh
Chivas, A.
21 Campbell, D.
Miller, W., jun.
Fullarton, J.
23 Dennison, A. F.
29 M'Beth, J.
45 Robinson, Robt.
Fyfe, James
53 Davidson, R. A.
M'Millan, Mrs.
Mair, Robert
55 Fletcher, A.
61 M'Kean, R.
63 Nisbet, J., jun.
Smellie, John
Howieson, Francis
Brown, A. M.
38 Hutchison, R.
32 Slade, C. P.
30 Gilbert, H. F.
26 Leitch, Mrs.
Galletly, A.
Miller, A.
Grossett, A.
20 Cumming, R. W.
12 Thomson, Wm. S.
Crichton, J. B.
Ferrie, Joseph
Bissett, A.
6 Gillespie, J. B.
Kennedy, N.

Edmiston Drive, Govan.

1 Thomson, W. S.
2 Skilling, T.
Cooper, D. S.
4 Bolam, W. N.
6 Anderson, T. A.
Morton, R.
Patterson, A.
10 Nicolson, M.
Harris, J.
Rangers F.C., Ltd.

Edmiston Street, Parkhead.

4 Bell, J.
66 Keir, Jas.

Edmund Street. 5.

15 Donald, R.
Anderson, Mrs. M.
57 M'Intyre, James
Cree, D.
73 Graham, John
58 Shaw, Peter
32 Duffus, J.
Bruce, J.

Edward Street. 13.

9 Buttler, W.
14 Ashley, J.

Eglinton Drive, Kelvinside.

1 M'Lellan, Don., Ardmay
3 Agnew, Dr. Harwood house
5 Waddell, R. D.
7 Stevenson, Mrs. Boyd M.
9 M'Ewan, Robert D.
11 Morris, B. W.
13 Ferguson, George
15 Prentice, Thomas
17 Hill, Wm. James
19 Hunter, Robert
21 Marshall, James
23 Galloway, Jas. Muir
28 Clark, Wm.
26 Playfair, J. M.
24 Dick, A. A.
22 Stewart, Mrs. Andrew
20 Heilbron, G.
18 Duff, James
16 Law, Miss
14 Laird, James
12 Rankine, Cecil
10 Tullis, D. Kiel
8 Ballantine, George
6 Brand, H. F.
4 Taylor, Gilbert, Arima house

Eglinton Lane. 19.

3 Gibson, John, jun.
Murdoch, W.
5 Jarvie, A.
M'Quarrie, James
7 Cunningham, C., smith
9 M'Queen, J. B.
6 Walker, J. K.
Harvie & Co.

Eglinton Street
East side, 19; West do., 20.

1 British Linen Bank
3 Brizell & Duff

18 Allan, Alex.
Jewish Medical Mission
15 Fraser, D. Spiers
17 Bainbridge, George
25 Gilchrist, A.
Carlton Billiard Rooms
Main
Robb, J., & Sons
27 Blackwood, M. D.
31 Princes Restaurant
33 Sylvestra, S.
39 Currie, John, chemist
41 Ferguson, J.
43 Easton, Peter
45 Ford, James
Gentleman, D.
51 Dick, R. & J.
55 Loudon, L. C.
57 Bridge st. Stn., Subway
59 Livingston, Mrs.
61 Henderson, James, Ltd.
65 Young, R. S.
Ferguson, S.
Cameron, Alex. F.
67 Allessio, V.
69 Eadie, James
73 Skinner, Wm., & Son, Ltd.

——Herbertson street here

85, 97 Coliseum Theatre
101, 103 Cannon, T.
105 Allessio, V.
109 Wells, James
111 Blair, John

——Bedford street here

Eglinton St. U.F. Church

——Buchanan court here

127 Hunter, Wm.
135 M'Clure, D.
137 Burns, John
Caldwell, Joseph N.
M'Arthur, Mrs.
Blackwood, Miss
139 The Advance Food Stores, Ld.
141 Murdoch, Lewis
143 M'Farlane, J.
Dempster, R., dentist
Reid, W.
147 Meikle, J.
149 Macartney, John
151 Royal Bank of Scotland

——Margaret street here

155 Duncan, John L.
159 Jackson, H.
Ferguson, John, draper
165 Ferguson, John
171 Forbes, James

——Eglinton lane here

177 Reid, W.
179 Stewart, Wm. S., house factor
Watson, D.
M'Ewan, H.
Dalgleish, R.
181 Fyfe, Miss
183 Yuill, S.

187 Dunlop, William
Meek, Wm. W.
Dunn, Mrs.
189 Pecker, B.
193 Lungo, Frank
Ferthwirth, H. G.
199 Bayne & Duckett

——Cumberland street here

215 Strang, Jas.
219 M'Allister, Wm.
221 Mose, R.
225 G. & S.-W. Rly., Eglinton st. station
237 Hannan, George

——Wellcroft place here

243 Scobbie, Miss, dressmaker
Allison, D.
247 Reddie, J., tobacconist
249 White, Mrs.
Macrae, A.
M'Farlane, J.
251 Miles, John
259 Hyman, J.
263 Walker, William, & Sons
Morgan, John
M'Kechnie, Miss, laundry
269, 273 Shulman, T., & Co.
271 Birkmyre, John
Cameron, Alex.
277 Kennedy, James
279 Brown, James
287 Smith, Miss A., dressmaker
289 Eastmans, Ltd.
291 Cowan, Miss, dairy
293 Jocobs, M.
297 Barbour, Jas.
Frood, Andrew
Reid, Alex.
301 M'Crea, John
305 Richardson, W.

——Cavendish street here

307 Tradeston Liberal Assoc.
309 Buchanan, F. B.
313 Templeton, R. & J.
315 Moffat, R.
319 White, J. A.
321 Johnstone, Miss
325 M'Laughlin, J.
327 Kinning Park Co-operative Fleshing Department
333 M'Gillvray, Mrs.
M'Callum, Mrs. J.
Dunning, Dr.
335 Kinning Park Co-operative Grocery Department
339 Congregational Church

——Devon street here

355 Neish, John, spirit merchant
357 Smith, A.
Baxter, R., joiner
Stark, D. F.
359 Dunn, Mrs.
363 Aitken, Fred.
365 Tindal, David, M.D.
Tindal, A. S., M.D.
369 Grant, James, chemist
371 Solanskey, W., & Sons

375 Harper, John
377 Hamill, Sam
381 Kerr, Miss
385 Struthers, J.
Morrison, John
387 M'Ewan, D.
389 Nisbet & Spence
395 Hannah, Peter
Bryden, R.
397 Purdon, A. N., flesher
399 Fruiten, B.
403 Frood, Agnes
405 Thomson, Miss
M'Farlane, J. Halley
409 Peacock, R. A. & Son
411 M'Dowall, Miss
413 Brown, Miss, milliner
415 Robertson, A.
419 Gilchrist, M.
425 Ballantyne, James
429 M'Leod, Mrs. A. W.

——Elgin street here

433 Sproull, A.
437 Giannini & Co.
439 Conroy, E. C.
445 M'Farlane, James
Marshall, A.
449 Anderson, R.
451 Smith, Geo. M.
455 Tees, Sam
459 Millar, Wm.
463 Weir & Clyde
465 M'Kechnie, A.
Ross, S. A.
467 Denver, W. S., draper
469 Durie, C. L.
Hamilton, A.
473 M'Gregor, J.
475 Edward, J., painter
477 Connell, J.
487 O'Brien, H.
491 Clydesdale, Wm.

——Lilybank road intersects

499 Malcolm & Allan
Eglinton Motor Co.
531 Gauhl, R. hairdresser
533 Templeton, Miss
535 Taylor, A. G., dentist
M'Houl, H.
537 M'Call, G. A.

——St. Andrew's cross here
——Maxwell road here

678 Noakes, P. & P.
676 M'Coll, R. S.
674 Robertson, J.
Murray, Jno. Phillips, L.D.S.
672 M'Coll, John
670 Scouller, Archd.
Lees, Robt. M., draper
668 Roche, W, C.
666 Anderson, Thomas
664 Cowan, John
662 Gibson & Reid, dyers
660 Turnbull, J. H., tobacconist
656 Robertson, John
654 Cooper & Co., bakery
648 Union Bank
Brash, James

644 Harty, J.
640 Duncan, P.
638 Struthers, H. H.
632 Gauhl, Richard
630 Templeton, John, spirit mer.
——Lilybank street here
628 Slater, F., Ltd.
624 Kinloch, A. D.
622 Donald, J. R, & Sons
620 Turnbull, R.
——Lilybank road intersects
614 Latham, Harry, spirit mcht.
612 Currie, R.
610 Haddow, Hugh
608 Bell, R.
604 Allan, Mrs. Alex.
Galt, Thomas
Napier, David
602 Frame, Joan
600 Green, J. & Co. builders
594 Gemmell, R. T.
Bradford, A.
Walker, Thomas
592 Struthers, William
590 M'Dougall, M.
588, 586 Calder, Alex. & Son
——Wellcroft street here
450 Robertson, Jas. & Son
C.R. Eglinton st. Station
——Crawford street here
218 Park, Wm., cartwright
200 City Temple Mission
196 Jack, James
Burnet, James
194 Rae, Wm.
192 M'Farlane, John
188 Dyer, J.
Anderson, W. J.
M'Donald, Mrs.
186 Malcolm, Douglas
180 Wilkie, James, & Sons
178 M'Intyre, J.
Campbell, J.
170 Speirs, J.
168 Campbell, A.
M'Gee, R.
Harvie, D.
162 Perpoli & Co.
158 The Household Trading Co.
152 Ure, William
142 Mackie, R. B.
140 M'Lauchlin, Philip C.
——Cook street here
122 Donald, A.
120 Buchanan, W.
118 Woodburn, J.
Milne, Jas.
116 Edgar, James F.
114 Ryan, C.
112 Roberton, D.
Irvine, R.
108 and 110 Graham, Robt. & Co.
104 M'Connell, Dr E.
102 Hill, M.
Stewart, D.
100, 98 Menzies, J. L. grocer
92 Post Office
90 Russell, Richard
M'Donald, Alex.
86 Jackson, R.
84 Luckie, Stewart
82 Stewart, Frank
80 M'Alpine, D.
Dawson, J.
Herries, George
76, 78 M'Grail, P., spirit mercht.
74 Fletcher, H.
64 *Citizen* Branch Office
——Wallace street here
60, 62 Craig, William
58 Mack, J.
52, 50 Riccarde, V.
48 Clark, J.
44 Howatson, Wm.
40 Duncan, Alex., & Son
34 Wallace, A. A.
32 Clark, A. & J.
28 Tomkins, J. H.
24 Jackson, Archd.
18 M'Lachlan, H.
16 Morrison, A.
10 Halley, J. B., & Co.
8 Espie, A. T., jeweller
4 Campbell, Miss
2 Holmes, Wm., bootmaker

Eglinton Terrace.
SEE VICTORIA ROAD.

Eildon Villas, Mt. Florida
2 Gillespie, J.
3 Lowe, Rev. Geo.
4 Bryan, Miss
5 Fraser, John
6 Hart, W.
7 Heggie, Wm.
8 Stewart, A.
9 Sinclair, Alex.
11 Taylor, Wm. N.

Elcho Street. 2.
59 M'Culloch Bros. & Wilson, engineers
65 M'Kean & Buchanan
93 Spence, J. H.
92 M'Creadie, Wm.
M'Dermid, Wm.
M'Lachlan, Miss
Wright, A. M.
88 Mulholland, John B.
Wambach & Co.
70 Wambach & Co.
68 Philips, Joseph, & Co.
58 Roy, Wm.
36 Ross, D.
34-20 Lyon, J. & Co.

Elder Street, Govan
1 Farquhar, J.
Robertson, L. J.
3 Thompson, T.
Duff, J.
Harvey, Mrs.
Maclean, J.
5 Mitchell, J.
Kinghorn, G.
7 Watson, Mrs.
M'Grath, Mrs.
9 Pew, J.
M'Lean, J.
Irvine, G.
11 M'Lean, Mrs.
Sandeman, J.
13 Spurrier, R.
15 Craighead, J.
Edgar, Mrs.
Watkins, A.
21-23 Cameron, G. R.
29 M'Coll, Wm.
37 M'Millan, W
Moffat, J.
39 Lamont, Mrs.
43 Muir, W.
Barron, P.
47 Shannon, D.
49 Craig, J.
Laughlan, D.
53 Wilson, D.
——Graham street here
71 Hill, Mrs.
77 M'Gregor, R.
83 Howie, J.
87 Carson, A.
97 Lynch, O.
99 Rattray, J.
103 Eastmans
105 Fyfe, G.
——Logie street here.
113 Blair, M.
119 Paton, A.
121 Swan, A.
125 Monaghan, E.
129 M'Laren, Mrs.
137 Currie, C. H.
177 Jolly, Robt.
176 Anderson, M.
170 Kerr, N., & Son
168 Anderson, G.
156-154 Reid, J. & D.
154 Rennie, R., blacksmith
146 Smillie, S.
118 M'Dermott, Mrs.
114 Paterson, A.
108 M'Leod, H.
92 Tassie, M.
86 The Scottish United Loan Office
76 Elder Loan Offices
74, 72 Crichton, R.
——Graham street here
30 M'Lean, W.
28 Campbell, H.
24 Shaw, R.
Henderson, A.
Lockhart, W.
22 Watson, J. S.
——Fairfield street here
20 Galbraith's
18 Hughes, Mrs.
Cunningham, D.

18 Rillie, J.
M'Laren, T.
16 Allan, M., dairyman
14 Olsen, J.
12 M'Lennan, Mrs.
M'Watters, J.
8 Gray, D.
2 Dalziell

Elder Park Street, Govan.

1 M'Lachlan, Geo.
9 Wilson, James
Doran, A.
11 Allan, Miss
13 Spence, Miss
Allan & Young, Misses
19 Morrison, H.
——Fairfield street here
23 Clark, D.
25 Simpson, R.
27 M'Kenzie, K.
29 Robertson, J.
Kirk, R.
——Graham street here
37 Milne, W.
M'Intyre, R.
39 Campbell, A.
Robertson, J.
41 M'Nab, George
43 Renton, F.
45 Burns, J.
51 Davidson, Wm.
M'Kenzie, B.
53 Slater, Dr.
57 Kinning Park Co-op. Dairy
61 Angus, T.
65 Kinning Park Co-op. Society
67 Wishart, J.
75 Grady, R.
77 Donaldson, J.
79 Swanson, C.
83 Sandilands, D.
Dunn, J.
85 Smart, J.
87 Logan, D.
Warnock, J.
93 Forbes, D.
Stewart, A.
95 Robertson, H.
Templeton, W.
99 Seggie, J. T.
101 M'Donald A.
Curran, W.
103 M'Callum, James
107 Buchanan, H.
109 Cunningham, C.
80 M'Caffray, Mrs.
70 Nicol, P.
40 M'Gregor, W.
30 Munro, Mrs., grocer
28 Scally, W.
20 Archibald, E.
12 Highet, J.
Ferguson, Robert
Govan Congregational Ch.
6 M'Intyre, D.
Stewart, J.
Crichton, J.
4 M'Fadyen, Dr.
2 Falconer, R.

Elderslie Street. 14.

11 Cochrane, Andrew, Ltd.
13 Wright, Dr. J.
19 M'Lauchlan Brothers
21 Reid, William
25 Paterson, R.
29 Bilsland Brothers, bakers
31A Bonn, Robert
Clark, John
Mitchell, A.
33 Davidson, Miss H.
35 Scott's Stores
37 Morgan, E. C., & Sons
39 Eastman's, Ltd.
45 M'Andrew, Miss Christina
47 Nairn, Andrew
49 M'Pherson, Miss
51 Nairn, John
——St. Vincent street intersects
55 Lockhart, James
61 Webster, Alex.
Dunsmore, Mrs.
67 M'Kenzie, A
M'Laren, Neil
75 Brechin Brothers, fleshers
77 Cameron, Miss
79 Bernard, James
——Dover street here
83 M'Intosh, John
89 Smith, R.
Carmichael, Robert
91, 93, 95 Macpherson, Allan
——Kent road intersects
117 Porter, A. M.
Campbell, J.
M'Lellan, W.
——Berkeley street intersects
137 St. George's and St. Peter's U.F. Church
——Sandyford place lane here
141 Connell, John T.
143 Scott, J.
Burleigh, Alex.
Cameron, A.
Turnbull, Miss
Garden, W. M.
Hogarth, D.
145 Jubilee Laundry, M. & A. Cameron
147 Wood, Geo. butcher
149 Hogarth, David, cabinetmaker
118 M'Allister, Wm.
——Berkeley street intersects
108 Watson, H.
100 M'Dougall, M.
Dunn, Miss
Johnstone, John
Hunter, Daniel
Arneil, James
——Kent road intersects
80 Sichi, G.
76 Dunlop, J.
70 Reid, T., spirit merchant
64 Fisher, Mrs. laundry
62 Morton, Miss
M'Neilage, John
Fisher, P.
——Dorset street here
58 Galloway, Mrs.
56 Algie, J.
52 Crichton, James
50 Ward, Neil
42 Dott, Geo.
38½ Wilson, Jas., spirit mercht.
——St. Vincent street intersects
38 Blackwood, John
36 Brownlie, James
34 Nelson & Sons, Ltd.
32 Neilson, Miss
28 Bulloch, James
——Richard street here
26 Loughran, Mrs.
22 Cameron, John
20 Colquhoun, Peter
14 Kirkland, John, & Sons
——William street here
12½ Marchant, C.
10½ Hutchison, Miss
10 Guthrie, Geo., & Sons
8 M'Leod, Murdoch
6 Hill Bros., Ltd.
4 Waddell, R. D.

Eldon Street. 15.

Woodside Quadrant.

1 Ferguson, David, plumber
3 Bennett, R. L.
5 Work, Miss, dressmaker
Braithwaite, J, S.
Kay, John
Samuel, Henry
7 Thomson, J. G.
9 Gray, John
15 Martin, A.
Lennox, Mrs.
M'Linden, Thomas, jr.
Agnew, Charles R.
25 Johnstone, Mrs. Geo.
Campbell, Mrs.
MacKemmie, D. Glen
Finlayson, Chas.
Forrester, J. L. H.
35 Farms, Misses
Ross, Donald
Cowan, Wm.
M'Donald, John
M'Kinnon, Marion
Jackson, Thomas
56 Campbell, David
Duthie, W. R.
54 Boyce, K.
52 Hoy, R. & M.
——Park road here
St. Silas' (English) Episcopal Church.
Woodside Public School

Eldon Terrace, Partick.

4 Buchanan, Mrs. Thos.

Elgin Street. 19.

1 M'Leod, Mrs. A. W.
13 Watson, Joseph, joiner
15 Crawford, W. P.
19 Elgin Street U.F. Church
14 Labour Exchange
12 Hardie, Walter
8 Crawford, Miss
6 Smith, R. & D.
4 Binnie, A.

Elgin Terrace
See Havelock street, Partick.

Elizabeth Drive, Govan.

West, Dr. A. C, Maryland ho.
Muir, S., Maryland lodge
Niven, R., Strebor house
Paul, R., Auldfield
Sharp, J., Lilybank
Johnston, Mrs., Helenslea cot.
Dwyer, E., Grane villa
Young, Jas., East Henderson farm

Elizabeth Street, Govan.

3 Young, Robert
5 Grant, J.
7 M'Millan, S.
M'Lean, Mrs.
M'Kellar, A.
M'Dowall, D. B.
11 Maxwell, Wm.
——Ibrox street intersects
25 Murray, M.
Campbell, N. S.
27 M'Millan, D.
Munro, J.
29 Bank, R.
Seith, Mrs.
31 Scott, C. W.
33 Mitchell, J. K.
Conn W.
Wagstaff, J.
35 Rennie, A.
37 M'Kenzie, R.
36 Leggat, T.
34 M'Kinlay, Mrs.
32 Ramsay, A. R.
30 M'Donald, D.
26 Connal, P.
Brown, A.
24 Wyllie, A.
22 Smith, M.
Martin, W.
20 Houston, H.
Hopkins, H.
8 Rodger, Mrs.
Steel, J.

Ellangowan Road.

26 Campbell, R.
Durward, J.
Loy, Mrs.
10 Stevenson, A.
8 Campbell, J.
Melville, J.
Mowatt, J. B.
Wilson W. B.
4 M'Phee, D.
Hay, W.

Elliot Street. 13.

5 White, Neil
Callen, K. M.
7 M'Garry, Mrs.
9 Ross, J.
13 M'Lean, Wm.
21 Park, Wm.
21, 25 Park & Co.
——Houldsworth street intersects
37 Bilsland, John ; Victoria Bolt and Rivet Works
53-59 Dron & Lawson, Ltd.
——Cranston street intersects
——Stobcross street intersects
153 M'Farlane & Sons, Ltd.
173 Atlas Parcel Express
213 to 237 Rowan, David, & Son
228 Anderson, Robt., spirit merc.
204 Crawford Cree & Lawrie, Ltd.
190 Henderson, D. & W. & Co.
130 Caldwell & Co. (Ltd.)
——Stobcross street here
106 Thomson, Jas. H., & Co.
100 Cotterill, Wm., & Sons
96 M'Robbie, John, & Sons
86 Smith, Roberts, & Co.
78 M'Intyre Bros.
68 Cranstonhill Public Baths and Washing-houses
62 Watson, Wm., cooper
60 Duff, Wm., & Co., Ltd.
38 Hunter & Jack
Boag, Thos. & Co., Ltd.
Young, Robt., & Co., Ltd.
36-32 Smith & Rodgers
24 Cook, William, & Sons
22 Couts, Wm.
10 Smith & Rodger
4 Tough, J.
Purcell, J.

Elliot Street, Hillhead. 24.

9 Sommerville, Wm.
Sommerville, Robt. G.
Wyper, John
Taylor, Miss
15 Linck, Geo.
M'Gaw, Wm.
Ogilvie, Cecil
M'Dougall, Robert R.
Coutts, Wm.
Clark, Matthew
41 Hillhead Baptist Church
51 M'Millan, A.
Nicol, Jas.
53 Currie, H. T., & Co
57 Wemyss, George B.
Irwin, Miss
57 Currie, H. T.
61 Benzie, Wm., & Co.
63 Strickland, Jessie
Clugston, R.
Hutcheson, James
50 Fulton, D. & R.
40 Gibb, Peter
12 Russell, Thos.
Boyd, Miss
Allardice, Miss A. E. F.
6 Harley, D. A.
Turner, Fred.
Muir, Mrs.
Kedey, Arch. H.

Elm St., off Rutherglen Rd. 18

5 Whitelaw, James
23 Wright, Alfred
25 Clutha Halls
29 Sharp & Co., plumbers
31 Hunter, Jas.
6 Liddell, Alex J.
Crawford, John
Oatlands Pawnbroking Co.

Elm Street, Whiteinch.

1 Fulton, R.
3 M'William, T.
5 Gourlay, M. L.
7 Lockhart, John
9 Hay, S. B.
11 M'Neil, D.
13 M'Gee, Peter
15 Steele, J. C.
17 Steel, G.
19 Kennedy, J.
21 Kratt, F.
23 M'Innes, T.
25 Loudon, W.
27 Smith, W.
28 Hunter, Jas.
26 Pennington, D.
24 Donald, Miss
22 Murdie, R.
20 Dalrymple, W.
18 Carrier, H. R.
16 Irvine, J.
14 Munro, T.
12 Combe, P.
10 Brown, Mr.
8 Smith, J.
6 Melville, J., dentist
4 Neilson, D. S.
2 Hutchins, Mrs. H.

Elmbank Crescent. 14

3 Barlow, Thomas C.
25 Farrelly, John
26 Reid, J., & Co.
27-28 Ear Hospital
29 Hospital for Diseases peculiar to Women
31, 32 Glasgow and West of Scotland Theatrical and Fancy Costume Co.
33 Biet, Madame
Barr, J.
34 Henderson, Alex.

35 School Board of Glasgow Treatment Centre
36 Brace, Misses
37 Tuberculosis Dispensary
38 Anglers' Club; Wm. Bell, caretaker
39 Engineers' Institution; E. H. Parker, secy.

Elmbank Street and Place. 14.

3 Edward, Nurse
Wilson, J. K., costumier
7 Craig, Archd. M.A. LL.B.
9 Taylor, Dr. J. Logan
11 Reid, Mrs.
13 Lindeberg, Victor
15 Lindsay & Sons
Stewart, J. T.
Stewart, C. E.
17 Dickie, Dr. W. Wallace
19 Henderson, R.H. M.B. C.M.
21 Sloan, Dr. Archibald
23 Drysdale & Co.
Stringer, W.
25 Crown Confectionary Co.
Kennedy, Miss
Loudon, Miss
Lindop, A. Dunbar
27 Agnew, James, L.D.S.
29 Smith, David

Elmbank street lane.

——Elmbank crescent intersects
41 Austin, Robert, L.D.S.,D.D.S.
43 Downie, R., coal merchant
——Bath lane here.
——Bath street intersects
59 Galbraith, J.
63 Hamilton, John T.
67 Ferriers, dyers
69 Bryce, Wm. L.
71 M'Gregor, Mrs.
73 Agnew, R. H.
Luth, J. W., L.D.S.
Clark, T. A.
160 Bingley, J.
158 Dobson, J. A.
156 Fisher, Mrs. Mary
Turner, W. T.
Aitken, Mrs. J.
152 Henderson & M'Laughlan
—— Bath street intersects
Renfield U.F. Church
124 Ferguson, R., church officer
Scottish Cast-IronBrazing Co.
——Bath lane here
120 Apthrope & Thomson
118 King's Café
110 Bell & Mills, cabinetmakers
108 M'Queen, John
106 Winthorpe, Wm., smith
104 Gibson, George
102 Ritchie, David B., mason
94 *High School;*
Janitor, P. T. Bowes
30 Leitch, J., joiner
28 Smith, Wm., & Co., plumber
26 Ellis Motor Tyre Co.
24 Anton & Co.
22 Fraser, James H.
20 Youden, W. H., & Co.
18 Ritchie & Russell
16 Maine Lighting Co.
10 Sailors' Orphan Home
Leslie, J.

Elmfoot Street.

To 43, No. 18; beyond that, 21.

15 Rain, Jas.
41 Jackson, James
Taylor, James
Paterson, J.
M'Grour, G.
47 Jackson, James, dairyman

Elmvale Street. 7.

90 Elmvale Public School
5 North U.F. Church
13 Hutchison, Ed. ch., officer
M'Innes, Robert, & Son

Elmwood Gardens, Broomhill, P

SEE RANDOLPH ROAD.

Elmwood Terrace, Broomhill.

SEE CROW ROAD.

Elphinstone Street, Govan.

4 Fletcher, R.

Emily Place, off Annfield St. 4

31 Boyd, W. & J., joiners
37 Martin, John, mason
34 Burns, Robert
32 Wilson, Wm.

Endrick Street, Springburn.

78 Allan, R.
Kempsell, Wm.
5 Ramage, Miss
Ure, W. G.

Errol Street. 18.

1 M'Nab, Malcolm
13 M'Donald, J.
37 League of the Cross Halls.
45 Johnstone & Boath
Tees, William
67 Blackstock, J.
81 Henderson, W., & Sons
60 M'Pherson, John
22 M'Bride, Mrs.

Erskine Avenue, Dumbreck.

3 Findlay, James, Ellangowan
5 Taylor, Captain John
6 Simon, Sidney A.
4 White, D., Dunolly
2 Baird, Allan W., Romiley

Eskdale Street. 22.

9 Baird, Thos.
Smith, Mrs.
Grant, Wm.
15 MacDonald, J.
Potter, C.
Stewart, J. P.
Meal, J.
Paul, Peter
Jackson, A.
Christie, J.
21 M'Nicol, D.
M'Ilroy, Mrs.
Johnstone, T. H.
Elborn, J. P. C.
22 Kynock, J. B.
King, Andrew
Cook, T.
Browning, James
16 Maxwell, A.
Frame, J.
Scott, D.
Fairbairn, M.
10 Pettigrew, Jas.
Grant, P.
Brown, J.

Esmond Street.

11 Sim, J. Wilson
Littlejohn, J.
Donaldson, J.
17 Ferguson, J. C.
M'Naughton, J.
Andrew, J.

Ethel Ter., Mount Florida.

SEE STANMORE ROAD.

Eton Gardens and Place.

SEE WILSON STREET, HILLHEAD

Ettrick Terrace, Kelvinside.

SEE MONTGOMERIE STREET.

Elvan Terrace, Govan.

SEE PAISLEY ROAD W. AND KIRKWOOD STREET.

Eveline Street, Dennistoun. 5.

43 Clements, Mrs.
——Dunchattan street here
53 Adams, M.
61 Hearton, J.
99 Macdonald, D.
101 Baillie, Mrs. W.
107 Rutherford, Mrs. J.
100 Thomson, Colin
92 Short, E. S.
M'Intyre, Hugh
86 Campbell, J.
80 Hamilton, W.
Rankin, Wm.
64 Cochrane, Miss

Ewing Place, Parkhead.

15 Camlachie Independent Labour Party
16 Wallace, J., & Son

Exeter Drive.

4 Gordon, Robert
18 Barbour, Robert A.
22 Logie, Robert
24 Meikle, Robert
69 Stirling, G B.
59 Donnelly, Jas
Gardiner, Andrew
57 Harrison, Herbert
55 Wishart, J.
53 M'Arthur, Archibald
51 Dick, W. L.
Begg, S. A.
Gardner, J.
Hutton, M.
3 Crozier, Andrew

Fairfield Street, Govan.

7 M'Pherson, D.
9 Fairfield Police Station
13 Clark, P.
Stephens, John
Smith, A.
15 Cowan, J.
17 Darrach, John
29 Watson, J. S.
31 Higgins, Mrs.
Fairfield Public School
53 Mitchell, Mrs.
55 Bainbridge, Mrs.
59 Wilson, J.
62 Laird, P.
60 M'Kenzie, K.
58 Morrison, D.
Murphy, M.
56 Reid, A.
Stobo, J.
46 Ferguson, Robt
16 Cameron, J.
10 Travers, J.
Wilson, W.

Fairley Street, Dennistoun. 5.

17 Wallace, J., & Sons, Ltd.

Fairley Street, Govan.

7 Lamberton, John
9 Hailstone, Andrew
Adam, J. M., & Co.
Burley Robert, & Sons
10 Montgomery, John, & Co.
45 Wilson, John, & Co.
55, 60 Kerr, Thomas & Co.

Fairlie Park Drive, Crow Road Partick.

1 Dick, J.
3 Morton, J. R.
Alexander G.
5 M'Quarrie, T.
Paterson, J.
7 Smith, J. N.
Gilchrist, R. B.
9 Dick, Robt.
11 Watson, Mrs.
Watson, H.
Manson, W. L.
Lang, D.
14 Gibb, G.
12 Coulson, A.
8 Jack, D.
4A Cunningham, F.

Falfield Street. 20.

38 The Impervious Rubber Co., Ltd.
36 Stewart, C. & A.
26 Tinto, J. & W.
16 Publishers Waste Co.
12 M'Donald, Robert, & Son
8 Miller, Son & Torrance
Paton, T., & Co.

Falkland Mansions, Hyndland. 24.

9 Paterson, Andrew M.
11 Rennie, Mrs.
Kennedy, John
Wilson, Wm.
Thomson, E. D. C.
15 Alexander, John
M'Gregor, A. Ronald
17 Irvine, P. G.
19 Dudgeoan, M. C.
Swan, Donald
Taggart, Jas.
29 Small, Robert
Shearer, C. F.
Thomson, Wm.
33 Barr, W. B.
Pearson, J. A.
Crichton, Wm.
Kemp, Mrs. Robert
Grieg, R. W.
35 Liddell, Mrs.
M'Nish, Geo.
Taylor, Jas.
Heck, John H
Campbell, Archd.
37 Richardson, T. W.
39 Kemp, John
Todd, Geo F., C.A.
41 Dougan, Mrs.
Dougan, J. M.
48 Clark, Dr G. H.
42 White, Joseph
Robertson, R.
Quig, Rev. Gordon, B.D.
36 Stoddart, D. M'K.
Finklestone, L. S.
Craig, Jas. D.
34 Burns, Alex. C.
32 Arrol, T.
Macintosh, John
Gray, C. Lewis
Millar, R.
Wilson, H. A.
Fraser, A.
30 Barr, Albany P.
M'Donald, W. D.
26 Rankin, John T.
24 Menzies, W. P.
22 Reid, R. A. M.
18 M'Intyre, John J.
16 M'Ara, J. A.
M'Gill, Geo. N.
Warlow, P. L.
14 Stirrat, E. K.
Menzies, Mrs.
M'Guffie, David W.
Leggatt, Miss
Carr, A. B.
Hempel, Geo. F.
12 Meikle, John
10 Mitchell, Robert
Deschler, C. H. W.

Fauldhouse Street. 18.

Stafford Terrace.

97, 99, 101 Smith, George
Black, J.
M'Kendrick, Allan
——Wolseley street intersects
18 Woods, I.
4 Bowes, Robert

Ferguson Street. 16.

9 M'Guire, Edwd. spirit mer.
21 Cracknell & Sons
20 Edgar, Peter A.
18 Lavery, Mrs.
16½ Kennedy, P., & Son
6 Smith, Jane

Fernie Street, Maryhill. 25.

35 Eastpark Pawnbroking Co.
38 Thornton, J.
34 M'Lean, J.
Brooks, W.
12 Jackson, E.
4 Robertson, A.

Fielden Drive, Partick.

1 Lindsay, James T.
Thomson, Wm.
4 Taylor, James

Fielden Street. 3.

39 Cunningham, D.
41 Marshall, Jane
49 Anderson, Whan & Co.
59 Campbell, Duncan & Son
——M'Arthur street here
——Barrowfield street intersects
42 Porter, J. spirit merchant

Fife Avenue, Cardonald, Govan

4 Hamilton, Wm.
6 Morton, Matthew
8 Watson, James
10 Brown, Wm. Dykes
12 Murray, F.

14 Donald, G.
16 Carson, A. R.
17 Stewart, Wm.
9 Smyth, J.
7 Cunningham, J. K.
5 Hamilton, Robert
3 Stewart, T. C.
1 Murray, A. R.

Fifth Avenue, Kelvinside

8 Brown, Mrs. Thomas
Brown, Geo. J. L.

Finlay Drive. 5.

39 Murray, J. C.
Yuill, Wm.
41 Stewart, R.
43 Oliphant, Thomas
Muir, R. W.
Strank, J.
53 Stewart, C.
Maxwell, J. B.
Reid, J. A.
63 Wilson, Wm.
73 M'Nicol, J. B.
Watt, W.
83 Galloway, A.
95 Stewart, David
Clarkson, J.

——Armadale street intersects

109 Kerr, John
111 Ruthven, Rev. William
Ruthven, Miss, A.V.C.M.
115 Paton, John
Douglas, Mrs.
Paterson, Matthew
Armour, G. C.
127 Pringle, C. N.
Brown, G. F.
139 Carmichael, Mrs.

——Meadowpark street intersects
165 Rollo, D.
214 Blain, James

——Cumbernauld road here

——Armadale street intersects

96 Lee, John R.
Baird, John
90 Todd, D. L.
80 Rattray, W. T.
Moon, Robt.
Wylie, R. L.
70 Warden, Mrs.
Percy, A. D.
Paterson, J. B.
60 Martin, R. S.
Orr, Alex. jr
50 Peattie, T. C.
42 Paton, Jas.
Sedding, F.
Paton, Wm. M.
34 M'Leod, D.
Rowan, David
Stewart, Daniel
20 Thomson, Hugh
Lumsden, R.
Macwhannell, Miss
Paterson, W. G.
Cassidy, J.

——Whitehill street intersects

Findlay Street. 16.

1 Greenlees, James, bootmaker
5 Henry, W. J.
7 Robson, A. M'I.
13 Thomson, Mrs.
15 Kirkland, John, & Son
17 Ure, D. M., flesher
21, 23 Da Prata, S., & Co.
25 M'Lauchlan, Jas., & Co.
27 Hutchison, James
33 M'Dermid Bros.
37 Taylor, Charles
41 Brown, George
44 Brown, Geo., grocer
40 Grant, J., butcher
32 Miller, John
30 Lindsay, A., baker
28 Gardiner, John
26 Denholm, Alexander
24 Watson, D.
20 Cooper, George
Irwin, Miss M.
16 Ritchie, James
Bell, Wm., dairyman
14, 12 Balfour & Pryde
8 Cochrane, A., Ltd, grocers
6 M'Mullan, Wm., spirit mer.

Finnieston Quay. 13.

1 Jackson, J., & Co.
4 Chadburn's (Ship) Telegraph Co. Ltd.
6 Road Steam Engine Co.
9 Jackson, C.

Fingall Street, Maryhill.

1 Welsh, John
3 Brogan, P.
5 M'Kechnie, M.
7 Wood, T.

Finnieston Street. 13.

3 M'Condach, Jas.

——Havelock lane intersects

11 Carlaw, D. & Sons
31 Glasgow Numerical Print Co.

——Houldsworth street intersects

41 Jackson, Arch.
45 White, Mrs. John
49 M'Nicol, D.
59 Cousland, Alex., & Son
77 Morrison, G.

——West Kent street intersects

87 Fraser, John
107 Fairbrother, Alex.
115 Loughran, M.

——Stobcross street intersects

149 Cochran, R. & Co.
159 Reid, Parker, & Co.
161 M'Dougall & Co.
169 Barclay, Connell, & Co.
Finnieston Engineering Co.
Millen Bros.
Clan Line Co., Ltd.
Marine Scaling Company
171 Cowan, Miss, grocer
175 MacLauchlin, J. H.

Finnieston lane

15 Marine Scaling Company
17 Stobie, John, & Co.
21 Wordie & Co.
18 Ship Chandlery and Sailwork Co.
Henderson, D. & W.
177 to 201 Henderson, Fred. W.
200 Jackson, John, & Co.
194 Carse & Holmes

——Tunnel street intersects
174 Queen's Dock Dining Rooms

——Stobcross street intersects

110 Chisholm, Thos.
102 Angus, J. & W.
94 Paterson, R., & Co.
90 Guthrie, George
84-80 Scott, J., & Co., saw mills

West Greenhill place

54 Hydepark Foundry Co.
36, 32 Barclay, Curle & Co., Ltd.
16 Noble, Miss Jane
14 Meiklejohn, J.
8 Noble, John
Strang, Wm.
4 Gunn, David
2 Bennett & Co.

Firhill Road. 17.

69 Stewart, A. & J.
101 Auld, Alex.
107 Birnie, Jas.
Copland, John
127 Adams, J. B.
161 Battison, J.

——North Park street here

179 Graham, Robert
Hardie, John M.
M'Lelland, G.

——Murano street here

189 M'Kean, J.
199 Bell, Miss
205 M'Lellan, T.

——Benview street here
——Leny street here

208 Honeyman, J.
200 Rankin, W. F.

——Panmure street here

180 Shaw & M'Innes
168 Strange, John A.
84 Scott, Alex.
80 Pollock, Mrs. Alex.
68 M'Carrol, R. & Co.
60 Firhill Lime & Whiting Work
8 Eglinton Chrome Tanning Co.

Firhill Street. 17.

11 Whitelaw, Peter
15 Sutherland, W.
40 Paterson, Jas.
16 Howat, John
6 Russell, A.

Firpark Street, Dennistoun. 5.

Golf hill terrace.
2 Manson, Andrew B.
93 Warnock, Mrs. A. F.
Maclellan, Rev. Alex.
101 Robertson, W. Miller
109 Brown, Misses
117 Skeen, Geo.
143 Cleland, John
155 Whitelock, J.

Firpark Terrace, Dennistoun. 5

2 Dunn, John
Dunn, Murray S.
Bryson, J.
3 M'Kinnon, Wm.
4 Scott, John
Nelson, John
Anderson, D. M.
6 Geddie, Wm.
7 Harding, Rev. S.
Walker, Wm.
Bruce, D. S.
Cameron, D.
Carruthers, John
Carruthers, J. & W.
Allan, Wm.

First Avenue, Kelvinside.

2 Reid, Wm. C., The Knoll
3 Henderson, John, Westward
4 Young, Jas. R.
5 M'Dougall, D.D., St. Brendans

Fisher Street, off Ark Lane. 25.

25 Dunlop, James, baker
27 Irvine, James F.
37 Salvation Army Hall
47 Worsley, Mrs.
——Dunchattan street intersects
50 Anderson, John
22 M'Kechnie, C.
M'Ewan, Edward
10 Docherty, M.

Fitzroy Place. 14.

1 MacLellan, Wm. T.
2 Wilson, Th. Ormiston, L.D.S.
4 Campbell, Dr. Wm. A.
5 Henderson, John
6 Lang, James
Lang, Dr. John
7 Pillans, John N.
9 Sinclair, John P.
10 Renfrew, Robert S.
11 Holmes, Dr. Thomas
Reid, Wm. L., M.D.
12 Strain, Hugh
13 Murray, David
14 Robinson, John Dixon, L.D.S.
15 Marshall, Wm., M.A.
16 Carstairs, A. M.
Carstairs, Rev. Geo. L.
17 Rankin, Wm, M.B., Ch.B.

Fleming St., off Garscube Rd. 16

9 M'Kim, D.
15 Rigg, H.
19 Hendry, Neil
23 M'Meekin, T. & Co.
28 Glasgow Patent Moulders Blacking Co.
28, 32 MacEwing, J. C., & Co.
22 Packham & Co. (Glasgow) Ltd.

Fleming Street, Govan.

SEE ELDER STREET, GOVAN.

Flemington Street. 6.

5 Young, John
15 Munro, R., & Son
110 N.B. Locomotive Offices

Craigpark Cottages.
Sage, J. A.
Scott, D.
200 Craigpark Electric Cable Co., Ltd.
Beck, Mrs., Hydepark cottage
136 Corp. Electric Sub-station
24 Robb, Mrs.
18, 20 Cowlairs Co-op. Branches
16 Campbell, J.
10 Murray, Wm.
2 Buchanan, Wm.
Mather, Miss M.

Fleurs Avenue, Dumbreck. 23.

2 Leggat, J., Duncarnock
4 Bell, John, Bellvue
6 Allison, Joseph, junr.
——Nithsdale road intersects
10 Higgins, George, Inglehurst
12 Paterson, Wm., Brooklands
14 Marr, J. A., Ellesland
16 Gardiner, James, Overwood
18 Eaglesham, D.
20 Russell, Alex., Bedford
22 Wilton, D.
24 Murray, Geo. Garthland
26 M'Pherson, James, Hayfield
Petrie, Mrs. Mary Rosebank
Primrose, James A., Venlaw
7 Eaglesom, Hugh, Langmuir
1 Riddell, C., Craigmillar

Florence Place.

SEE STANLEY STREET

Florence Street. 21.

3, 5 Brechin, William
7 Strathearn, H.
15 Fleming, J.
21 M'Bride, N.
45 Wallace, W.
47 York, J.
57 Campbell, James
——Caledonia road intersects
69 Eadie, J.
91 Graham, John
——Caledonia road intersects.
74 Jackson, James
56 Watson, James
48 Springs, T.
30 Smith, J.

Florentine Gardens.

SEE HILLHEAD ST., HILLHEAD.

Florida Drive. 22.

13 Morris, J.

Florida Street.

8 Sharp, Andrew, senr.
9 Abell, W. A.
15 Henry, Mrs.
28 Downie, A. F.
M'Lachlan, Robert
22 Alexander, John
14 M'Aleer, Chas.
6 Muir, John
Cumming, J. F.

Ford Road, Kelvinside. 24.

1 M'Arthur, J. D. A., The Moorings

Fordneuk Street. 3.

89 Hill, J., & Sons
97 Tait, William, & Co.
185 Pegler Bros. (Glasgow), Ltd.
——Avenue street here
184 Scot. United Loan Co., Ltd.
100 Barrowfield Iron Works, Ltd.
——Broad street intersects
64 M'Kay, Andrew, baker
10 Lyle, John, & Co.

Foremount Gardens, Partick.

2 Tidd, E. George
3 Bates, T. A.
4 Scott, Miss
5 Jenkin, J. H.

Foremount Terrace, Partick.

1 Stewart, Rev. Wm. Stevenson
2 Sheriff, A. P.
Fraser, Mrs. M. A.
3 Craig, W. T.
4 Hamilton, Alex.
5 Montgomerie, William
6 Morton, Dr. John
8 Steven, S.
9 Gibson, W. A.
10 Paterson, R. C.

Forth Street, Pollokshields. 23.

13 Shepherd, J. A., & Co., Ltd., Forth Works
21 Millar & Lang, Ltd.
55 Parker, D.
79 Gilmour & Aitken
85 Barrie, T.
91 Dick & Benzies
——Albert road intersects
101 Henderson, R.
Davidson, Miss
Gemmell, W.
Clark, Mrs. W.
109 Gillies, John
Reid, W. J. D.
Anderson, Mrs.
Ferguson, J.
Brown, Mrs.
117 Macintyre, A.
Dunwoodie, W. H.
M'Donald, Mrs. G.
Shearer, J.
Russell, Mrs.
Muir, Jas.
125 Craigie, Mrs.
Hadden, Mrs.
Speirs, Wm.
133 Steele, Miss.
Unger, Mrs.
130 Dellar, Thos. H.
126 Thomson, John
Kennedy, James
Dow, M.
Manwell, Wilson
Connell, E.
Vennard, Wm.
116 Lyall, W.
M'Farlane, C. W.
M'Vean, A. S.
M'Kay, Arch. J.
Reid, Matthew
Urquhart, J.
108 Creighton, R. J.
Barbour, R.
Caddell, James
Kincaid, J.
102 Steel, Archd.
100 Flemington, Miss
Leitch, Geo.
Paul, Mrs.
Ferguson, H. N.
——Albert road intersects
90 Gilmour, Wm.
Fraser, Alex.
88 M'Guire, T.
82 Barrie, David
80 M'Guire, T.
72 Riddell, William
64 Stoddert, Wm., cab hirer
56 Edgar, J. S.
40 Beattie, J.
32 M'Caughey, J.
8 Dow, Malcolm A.

Forth Street, Port-Dundas. 8.

25 Cree, John, jun. & Co.
42 M'Gregor, Donald
30 Dunbar, D.
26 Kennedy, George
22 Rorke, R.
6 Moore, James
——Crawford street intersects.

Fotheringay Road.

9 Muir, Robert
Todd, T. C.
Yuill, A. W.
Hamilton, James
Liston, R.
——Shawmoss road here
11 Gibson, Robt.
15 Kidd, J D.
Spencer, Mrs.
Crawford, A.
Muir, M. C.
17 Stevenson, Thomas
Yates, E. S.
Munro, Andrew
Connell, John
Wilson, Thos.
21 M'Millan, James
Howell, E.
Jackson, James
Hunter, Miss
Russell, Alex.
Gray, A. T.
27 Clunies, James
Watson, Misses
Lang, H. M.
Jenkins, A. S.
Galbraith, John
Denovan, Mrs.
33 Hough, G.
Wilson, Mrs. Robt.
Tuddenham, Fred. Hy.
Pritchard, T. C.
Steven, J. S.
Loudon, H.
39 Gordon, Mrs.
Adams, D.
Kilpatrick, Leslie C.
Muirhead, S. S.
Cowan, J. H.
Ross, T. D.
45 Barclay, John
Cullum, F. E.
Wilson, J. B.
Hamilton, Mrs. John
Brown, James
51 Aird, Andrew
Leighton, E.
Thomson, Robt.
Clutterbuck, E. E.
Connell, Mrs.
57 Cassells, Wm.
Jack, W. N.
M'Lea, Duncan
Calderwood, Wm.
Walker, James K.
Arnott, Wm.
——Beaton road here
67 Thomson, Mrs.
Govan, R. J. Cecil
Duthie, A. M.
Stonelake, Wm. F.
Paton, Mrs.
71 Alison, James
73 Graham, Rev. David
Annan, C. J.
Murray, Andw. G.
Gray, Robt.
77 M'Neil, Archi
79 Mason, Mrs.
Sneddon, A. B.
Airlie, D. M.
Paton, P. D.
Clements, A. B.
85 Brown Geo.
M'Guffie, Miss
Younger, John E.
Watson, Mrs.
91 Anderson, A. B.
Aird, Miss
Craig, Mrs.
Maltman, Mrs.
Thomson, W. H.
95 Long, F. W.
97 Boyd, James
Gillespie, Wm. A.
Parker, W. A.
Burns, Robert
Craig, John
101 Forfar, Fred. R.
103 Laidlaw, Walter
Shaw, Donald
Leckie, Mrs.
Nisbet, Geo.
Grove, John
107 Miller, Robt. C.
Couper, W.
Gardner, John
Paterson, Mrs.
Hunter, Robt.
——Dolphin road here
109 Ferrie, Andrew
111 Clark, Dr. D.
Gray, Robert
Graham, A. H.
Fairie, Miss J.
Taylor, J. H.
MacKay, J. L.
115 Douglas, C. S.
117 Turnbull, Robert
Stewart, Jas.
Cumming, Jas.
Sibbald, W.
Macharg, J. M.
119 Rodger, W. L.
121 Easton, Thos. H.
Robb, W.
Gowans, A.
Dunbar, C.
Baxter, Jas.
123 M'Callum, P.
125 Gordon, R.
Lambie, W. A.
Mason, M. A.
127 Nicholson, T. C.
129 Barr, Mrs. H. D.
Wallace, A. J.
Caldwell, J. B.
Tod, W. B.
Crawford, James
Johnstone, Archd. S.
Burnside, James

129 Smith, R. S.
M'Dougall, Mrs.
135 Paton, Geo.
137 Webster, Wm.
Clarkson, J.
Giffen, Wm.
Hannah, D. M.
Coupar, Thos.

Foulis Street, Anniesland.

MacLehose, Robt., & Co.
Anniesland Co.-Op. Society
8 Lochhead, R. A.
Henderson, D.

Fountainwell Road. 7.

3 Dunsmore, A.
41 Carswell, Wm.
Spittal, R. D., Ltd.
61 Alexander, Archibald

Fox Street. 10.

1 Wilson, Alex.
7 Liston, John, & Co.
15, 19 Globe Parcel Express
75 Westlands, Laidlaw & Co.
81 and 45 Henderson, John
78 Lawrie Bros., Ltd.
70, 60 Dickson, George
70 Dickson, James, storekeeper

——Maxwell street intersects

22 Allan & Orr
12 Schrader, Mitchell, & Weir

Frankfort Street. 9.

10 Templeton, G. J. & W.
16 Gibb, G. S.
Craig, D. R.
Sanders, John
47 M'Whirter, J.
41 Thomson, Wm.
Watson, J. H.
Wilson. J. W.
Macracken, W.
Paterson, W.
Henderson, T. M.
15 Fleming, A. W.
Cochrane, Thomas
Cardwell, Harold S.
Hamilton, T.
Saunders, R.
9 Whittle, R. W.
M'Master, Mrs.
Miller, James H.
Needle, G. H.

Franklin Place.
SEE GREAT WESTERN ROAD.

Franklin Street, Bridgeton. 1

7 Charity Organisation Society
9 M'Donald, J.
17 Britton, J.
19 Clyde, Miss
25 Rankin, Mrs.
17 Hastie, A.
67 Shaw, John
60 Bowie, T.

Franklin Terrace.
SEE ARGYLE STREET.

Fraser Street. 3.

27 Barrowfield Public School
100 Clark, Robt. rope maker
50 Lewis & Howarth

Frederick Lane. 10.

5 Adams, James
Thomson, David
6 Murray, Thos. S.
Smith, Neil, calenderer
Kincaid, M.
4 Paterson, John

Frederick Street.
1 to 79 & 2 to 66, 10. Other Nos. 8.

9 Post Office

——George square here

27, 29 Bowes, Robert, spirit mer.
29½ Tulloch, John
31 King, Robert, & Co. merchant
Martin, John
M'Kenzie, Hugh
Small, Jas. A. & Co.
Gibb, Gordon
Anderson, John T.
Ogilvie, Wm. R.
Turner, A.
Pearce, R. H.
Paterson, J. L.
33 Lockerbie, Jas. S., & Co.

——Frederick lane here

41 Slater, Geo. spirit merchant
47 Watson, D.

——Dempster street here

59 Sclanders & Paton, box mak.
Paton, Jas. R. & Co.
Cullen & Barclay
Tait, J. & A.
63 Ross, D. & Co.
Nelson, Robert, & Son
Machin & Keonig
Payne & Sons (Otley), Ltd.
71 M'Addie, A. M'L. suprnt.
73 Night Asylum for Houseless
77 Gray, E.
79 Laird, A & J.

——Cathedral street intersects

89 Reid, Robert
Wilson, David L.
91 Donaldson, John
93 Wilson, John
Bayne, A.
Marshall, Misses
97 Grant, Alex.
Watt, Edward
123 Robertson, C.
M'Leod, H. & J.
M'Keon, M.
Sutherland, David
131 Wilson, Archd.
137 Lawrie, R G.
Turnbull, M.
145 Annan, William
Aird, Adam A.
Cochrane, John
Marner, A.
126 Henderson, Mrs. C.
122 Tilly, R.
116 Hamilton, Jas.
106 Brownrigg, J.
Greig, B. D.
Spence, Mrs. A.
100 Campbell, Mrs. J. H.
Cullen, J.
94 Johnston David
Brash, James
90 Duncanson. John
86 Mills, Jas. G.
80 White, Agnes
74 Johnson J.
72 St. Paul's U.F. Church

——Cathedral street intersects

62, 56 Spicer, James, & Son
52 *Glasgow Observer* Office
50 Crawford, John, & Co.
Philips, Jas. & Co.

—— Little Hamilton st. here

48 Faulds, J. G. & Co.
46 Graham, Jas.
42 Davidson, C., & Sons, Ltd.
38 Ancient Order of Hibernians
36, 34 Hodge, Wm. & Co.
Gowans, James
24 Maxwell, James

——George street intersects

Municipal chambers

——Cochrane street intersects

20 Thomson, Robert
Hanlon, W. O. & Co.
Yorkston, Wm.
M'Ewan, George A.
Clerg, H. H.
16 MacLaurin, A. Y. & Co.
MacLaurin Bros.
Marshall, Wm. & Sons
Grant, A. B. & Sons
6 Saratoga Trunk Manufg. Co.

French Street. 1.

19 Hume, Mrs.
59 The Springfield Chemical Co.
Browning, W.
Walker, Andrew
111 Brown, John, & Son
202 Watt, Robert

—— Carstairs street here

176 Stirling, J.
125 Geddes, R.
100 Sanderson, W.
46 Gillespie, Matthew
38 M'Neil, James, & Sloan, Ltd
26,22 M'Culloch, P.
24 Smith, A.

Fulton Street, Temple.

10 Wright, J.
18 Wardrope, And.
22 Ross, Jno.
24 Baird, James
28 Morrison, Geo.
46 Anderson, T.
Wardrope, Mrs.
Burton & Co.
Ferrier, J. A., & Co.

Gairbraid Aven., Maryhill. 25.

1 M'Farlane, James
3 Fleming W.
5 Hastie, Alex.
7 Lennie, T., & Sons
9 Hanlon, J.
15 Lang, Wm.
17 Jamieson, Miss
19 M'Govern, J.
33 Cousin, Geo.
39 Williamson, S.
49 Filshie, Jas., grocer
71 Gairbraid Public School, J. Campbell, janitor
Braud & Mollison
Kelvindale Laundry
104 Fraser, C.
98 Cartan, J.
Dunwoodie, Samuel
74 Campbell, W.
Breckenbridge
64 Airth, George
62 Nisbet, Miss, dairy
58 Muir, J.
Cairns, A. A.
54 Goold, Claud.
34 Fire station
26 Lighting Dept.
16 Police office

Gairbraid St., Maryhill. 25.

1 Simpson, W. & Co., chemists
7 Brownlie
9 Robertson, J.
Smith, G. G.
M'Murdo, W.
11 Nicol, R. F.
15 Blair, Miss Jessie
21 Leitch, Ritchie
29 Ferguson, A.
31 Kerr, J. P.

——Braeside street here

39 M'Kelvie, M.
41 Halliday, D.
71 Neil, Prentice
81 Campbell, A.
87 Rankin, Thos.
101 Downie, Margaret S.
107 Ross, H.
109 Tait, D.
111 Mooney, H.
115 Walker, Daniel
119A St. George's Co-Op. (Flesher's Dept.)
123 St. George's Co-Op. Society (Dairy)
St. George's Co-Op. Society (Grocery Dept.)
125 Stewart, J.
127 Gibson, E.
147 M'Kenzie, J.

——Kelvinside avenue intersects

151 Davis, Mrs.
161 Hall, J.
163 Vance, J.
169 Somerville & Barr
173 Ure, J.
175 Cochrane, A.
179 Somerville, J. A. & J.
183 M'Lachlan, J.

——Rolland street intersects

187 Campbell, Dr. J.
191 Baird, Wm.
207 Mitchell, R.
209 Black, Miss M. A.

——Arden street intersects

233 Agnew, Miss
241 Russell, E.
245 Stewart, Miss
255 Eastpark Post Office
257 Lang, A.
265 M'Caw, J.
273 Brown, A.
275 Thom, Mrs.
277 Eastman's
279 Stephen, J.
281 M'Leod, W.

——Vernon street intersects

285 Sinclair, D.
291 Fulton, R.
293 Gardner, N.
297 Leadbetter, R.
303 Tainsh, E.
305 Stewart, R.
321 Welsh, Miss
329 Hawthorne, J. & G.
333 Barbour, A.
339 M'Kenzie

——Oran street intersects

345 Beatson, Dr.
363 Bowes, John
369 Blair, Peter
371 M'Inroy, H. B.
375 Glasgow & Govan Boot Repairing Co.
377 Francia, D.
391 Bank of Scotland
395 Neil, H.
401 Simpson, J.
405 West of Scotland Laundry
407 Paton, J.
411 Watson, Mrs.
413 Singer Sewing Machine Co. Ltd.
471 Dick, G.
Tavendale, F.
479 Stuart, Dr.
483 More, James
485 Morrison, J
487 Neil, Miss
491 Sutherland, George
612 Conservative hall
594 M'Kenzie, W.
580 Medical Hall
578 Speirs, Miss
570 Wilson, J. G.

——Shawpark street intersects

532, 530 Muirhead, J. & Sons
500 Brown, R.
490 Soldiers' Home

——Harrington street intersects

486 Weir, J.
480 Simpson, J.
474 Roddick, M.
464 Wilson, J. G.

——Ruchill street intersects

452 Meiklejohn, R.
446 Munro, M.
440 Marquis, Mrs.
424 Hunter, Mrs.
382 East Park Homes
356 Gardener, W.
336 Baird, J.
332 Maryhill Registrar for Births, &c.
322 Barbour, D.

——Sandfield street intersects

284 Co-operative Society, Ltd.
280 Paterson, A. & W.

——Bilsland drive intersects

278 Halliday, D.
274 Taylor, J.
270 Wilson, E.
266 Murray, D.
256 Greer, J.
248 May, J.
242 M'Kaigney, T.
234 Stewart, D.
MacBayne, J.
220 Murray, Daniel
198 Blewes, A.
190 Forsyth, J.
118 Lumsden, J.
104 Craig, Thomas
46 M'Millan, A.
42 Burkhill, H.
28 M'Lennon, A.
26 Scott & Noble
2 Munn, Mrs. spirit merchant

Galbraith Street. 13.

55 Caledonian Railway Co.
Stobcross Mineral Depot
Faulds, Jas., superinten.
M'Alister, Wm.
75 North British Railway Co.
Stobcross Mineral Depot; J. Shaw, supt.
Kerr Bros.
Darngavil Coal Co.
Gemmell, James
Springbank Colliery Co. Ltd.
Anderson, A. & G.
Summers, J. M.

75 Buxton Lime Firms Co., Ltd.
Rankine, J.
Swift, Herbert
United Colliery Co., Ltd.
Nimmo, J. & Co.
Henderson, J. & Son
Macnie, J. N. & Co.
Ritchie, J. & Co.
Pringle, Jas. C.
Adam, W.
Fleming, J.
80 Walls, Alexander & Co.
70 Braithwaite, H. S.
56 Moore, Thos.
52 Muir, James, & Son
44 Anselm, Odling & Sons, Ltd.
30 Newall, R. S., & Son, Ltd.

Gallowgate.

North side, No. 4. South side 2 to 550, No. 2; other Nos. 3.

1 to 7 Co-op. Drapery Stores
27 H.M. Recruiting station
31, 35 Rutherford & Co. sp. mer.

——Watson street here

39 Thomas, Jas., & Sons
49 Gallowgate station

——E. Nile street here

69 Tolbooth hall
83, 85 M'Callum, John B.
87 Weir, Jas.
Youl, A., & Son
M'Michael, A. B.
M'Millan Brcs.
Adams, Wm., & Son, Ltd.
89-99 Tait, John, & Son

——Spoutmouth here

105 Epstein, S.
111 Gavin & Co.
113 Henry, Miss
137 M'Farlane, Thos.
139 Gayne, Mrs.
141 Coulter, Hugh, & Co.
143 Winning, Henry
145 Dias, Mrs.
145½ Centre, J.
153 Bowie, W. & J. dyers
157 M'Nab, Robt., leather cutter

——Little Dovehill here

169 M'Lellan, J.
171 M'Nab, Robt., tinsmith

——Great Dovehill here

191 Strathendrick Meat Co.
193 Reid, J.
197 The Hosiery Manufacturing Co.
203 Mellis, Miss
205 Houston, J.

——Saracen lane here

209 M'Phail, Mrs. H. B.
213 Macurdie, A.
225 Graham, John

——E. Campbell street here

231 Marshall, Mrs. A.
239, 241 Stevenson, A. B. & W.
247 Cullen, John, grain merchant
249 Longden, Richard
251 Graham, David, spirit merch.
253 Porter, Alexander, surgeon
257 Stevenson, N., spirit mer.

——M'Farlane street here

263 Commercial Bank (Limited); James Miller, agent
267 Wilson, John, spirit merchant
271 Hutcheson, Wm.
273 Crawford, Thos.
275 Guidi, N.
281 Clark, Mrs., milliner
283 Curlay, J.
287 Oakley, J.

——Hunter street here

Barracks Station
Forsyth, James, coal mercht.
Anderson, A. & G.
Johnstone, Boath & Co.
Darngavil Coal Co., Ltd.
Frew, Alex., & Co.

——Barrack street here

327 Ward, M., fruiterer
331 Smith & Stevenson
349 Mackellar, Jas., & Co.
355 M'Adam, Miss
361 Cassidy, P.
363 Cowper, Wm., baker

——Sydney street here

365 Stewart, Robert, grocer
367 Eastmans, Ltd.
369 M'Lachlan, Miss, milliner
371 Howat, Wm.
373 Manners, Jno., tailor
375 Raeside, James, & Co.
379 Dickson, Geo., bootmaker
381 Allan, Mrs.
389 Stevenson, Mrs. R. A.

——Hill street here

399 Vallance, Joseph
405 Montague, J., newsagent
407 M'Kenzie, Colin
407A Jack, A.

——Moore street here

415 Rodger, Wm., jun., saddler
419 Royal Bank of Scotland; agents, Waddel, Milton & Waddel
Hunter, James
423 to 427 Macnaughton & Watson
427 Cairns, Mrs.
429 Findlay, R. I.
431 National Bank of Scotland; Jas. Young, agent
437 Wilson, J. L., stationer
439 Brand & Mollison
443 Brechin, Wm. spirit mercht.

——Graham square here

447 Aitken, T.
451 Weir, Chas., implement maker
455 Gray, James
459 Jamieson, Miss
461 Houston, James
465, 467 Orr, Wm., restaurant
471 M'Manus, E. & B.
473 Finlayson, Jas., bootmaker
477 Young, James
479 Graham, John, spirit mercht

——Bellgrove street here

483 M'Cutcheon, David, chemist
487 Walker, Miss
489 Brown, J., spirit merchant
499 M'Fadden, R.
503 M'Manus, Mrs. E.
505 Twaddle, John, plumber
507 Jenkins, Peggie, confectioner
509 M'Donald, Nettie, chandler
515 M'William, J. H.
517 Storrie, John, sen.
521 Wightman, D.
523 Paterson, A. & M.
525 Pollock, E., stationer
527 Currie, Janet
529 M'Intyre, Donald, tailor
533 M'Lellan, J.

——Annfield street here

539 M'Nicol, John, spirit mercht.
541 Trotter, R.
549 M'Kay, J.
557 M'Kinnon, Moses
561 Martin, J.
563 Shereden, Misses
569 Gallacher, P.

——Sword street here

571 Brown, R.
579 Murphy, A.
581 Hosiery Manufacturing Co
585 Maypole Dairy Co., Ltd.
585½ Watson, J.
587 M'Creadie, H. D.
589 Small, H. L.
591 Singer (The) Manuf. Co.
595 Co-operative Boot Store
603 Police weighing machine, No. 4
605 Wilson, T.
607 Crawford, D.
609 Annfield Halls
Scott, G. M.
615 M'Intyre, D.
619 Hamilton, James
621 Cowan, M.
623 Finlay, A. B.
629 Ferguson, Agnes
635 Munn, James
639 Bowie, W. & J., dyers
649 Neilson, Janet
653 Wyper & Dawson

——Bellfield street here

657 Nesson, P.
661 M'Ausland & Son
663 Young, J. S.
665 Baird, Charles, pawnbroker
667 Cochrane, Andrew, Ltd.
669 M'Dermont, James, grocer
673 M'Millan, H.
679 M'Nichol, John, spirit mer.

——Comelypark street here

683 Higney, Mrs. P., spirit mer.
687 M'Arthur, Robert, & Son
689 M'Lean, Samuel, M.B.
693 Murdoch, John, painter, &c.

699 Stirling, H.
701 Aikman, Robert
705 Dyce, J. L., spirit merchant
707 Moore, M., butcher
717 M'Coll, D., draper

——Slatefield street intersects

723 O'Hara, E. J., spirit mercht.
725 Conroy, Thos.
727 Tyler's boot shop
733 Hill, R. S., pawnbroker
735 Skerrett, J. L., grocer
737 Auchincloss, Dr. James
741 Green, J., spirit merchant

——Whitevale street here

743 Scott, D., & Co., drapers
747 Eastmans, Ltd., butchers
749 Moser, Frank
751 Johnson Bros.
753 Stewart, R.
755 M'Kee, William, baker
759 Stevenson, R. M.
763 Downie, Mrs. spirit dealer

——John street (East) here

771 M'Arthur, J. & A., plumbers
775 M'Lennan, Wm.
779 Brown, M.
783 Evans, J., barber
787 Collins & Co., drapers

——Nelson street (East) here

789 Marshall, John
793 Halliday, G., dairy
801 Tennant, Miss, dressmaker
811 Gaunt, Mrs., wine mercht.
815 M'Millan, D. C.

Foundry open

——Alma street here

796 Williams, E., & Co.

——Crownpoint street here

792 White, David, wine merchant
788 Dow, R.
786 Robertson, A., house factor
784 M'Gee, T., basket maker
782 M'Cormick, Mrs. E.
774 Laird, John
Hill, J., & Son
764 M'Kinlay, J., & Co.
760 Gallowgate United Free Church
758 Houston, Jas.
756 Turnbull, John
Gorman, M. A., baker
754 Miller, James, factor
750 M'Guire, S. newsagent

——David street here

744 White, Jas., spirit merchant
736 Glasgow Eastern Co-Op. Soc.
734 Miller, Miss
730 Prentice, Wm.
726 Barbour, Thomas, grocer
722 Rankin, W. A., butcher
720 Whitevale Post Office; Mrs. W. S. M'Kay, postmistress
716 Ferguson & Wilkie
714 Quigley, provision merchant
712 Kirkland, John, & Sons
710 Inglis, John, hatter

——Rochester street here

708 Hughes, John
706 Smith, A. & J. T.
704 Melville, R., baker
698 Dickie, A. W.
694 Halket, A., hairdresser
692 Templeton, R. & J., grocers
690 Neilson, George
688 M'Michael, R.
686 Bryce, Wm., surgeon
678 O'Reilly, J. C., spirit mercht.

——Campbellfield street intersects

676 Bank of Scotland; Geo. Brown, agent
672 Ross, Donald, butcher
666 Beattie, William

——Tylefield street here

656 Millar, Robert
654 Campbell, J.
650 Barr, Arch.

——Soho street here

648 Thomson, Wm.
646 M'Culloch, E., tobacconist
642 Bell, Mrs.
640 Mackay, D. C., & Co.
636 Blaney, Hugh
634 Lees, Wm.
630 Cargill, T.
624 *Citizen* office branch
622 Telfer, A.
620 M'Phail, Miss R.
616 Murphy, Arthur, spirit merch.

——Cubie street here

610 Menzies, John, & Co., Ltd.
608A Martin Bros.
606 M'Kean, H.
604A Fletcher, Harry
604 M'Lean, Dr. C. R.
M'Lean, Dr. H. A.
602 Beveridge, James

——Wesleyan street here

600A Co-op. fish shop
600 St. Thomas' church
598C Glasgow Eastern Co-operative Society (Ltd.)
596 Middleton, Robt.
592B Holmes, W.
592A Gilchrist, Dr. James
588A Wyper, J.

——Henrietta street here

588 Annacker, Ltd.
584A Baillie, Mrs. John
578A Martin Bros.
578 Wighton, David
572A M'Kay, D. C., baker
572 Gardiner, J., hairdresser
570A Duthie, William
570 St. Mary's R.C. Industrial Schools; M. C. M'Cluskey, superioress
566 Anderson, A.
564 M'Kay, Jas.
Connor, G. Muir, M.B., C.M.
558 Reid, Miss, milliner
556 Clark Bros.
554B Stirling, H.
554A Scanlan, Jos., surgeon
554 Tyler, H. P.
552 Graham, Robert, & Sons

——Abercromby street here

550 Stewart, Robert
548 Thompson, Hugh
546 Aitken, James, dentist
Brown, W. H.
544 Alexander, William, draper
542 Quigley, M.
538 Barr, Archibald
536 Leckie, Thos., hairdresser
528 Glasgow Central Meat Co. (office)
524 Watt, Wm., spirit merchant
522 Gallowgate Post Office; R. G. M'Cance

——Market street here

516 Watson Bros., spice merch.
514 Wyper, John, & Son
512 Cochrane, Wm., fishmonger
510 Buntin, Jas., dentist
Gilmour, R., & Co., warehousemen
Gillies, D.
508 Pitcairn, Thos.
506 Mooney, C.
502 M'Evoy, Catherine, restaurant

——Young street here

498 Wallace, J. & W.
496 Hunter, James
494 Train, James, flesher
490 Dunlop, Alex.
482 British Linen Bank; J. G. Todd, agent

——Elcho street here

476 Paterson, A. & W.
474 Aylmer, Owen, spirit mer.
472 Hunter Wm., stationer
470 Davies, T. & Co.
468½ Denovan, J. P.
468 Brunton, Alex., saddler
466 Melvin, T., & Sons
464 Moen, Mary, spirit merchant

——Tureen street here

460 Crampton, John, & Co.
458 Allan, Robert
454 Felice, G. Di
452 M'Gregor, Wm.
446 Skerret, J. L., bootmaker
448 Eastern Co-operative Society
438 Riddell, Matthew, spirit mer.

——Anderson street here

420 Filshill, John, Ltd.
414 Forbes, A. R., spirit merchant
408 James, L. C., hairdresser
406 Smeal, Robt.
402 Mooney, M.
392 Hartley, John, smith
384 M'Elroy, Mrs. John

——Claythorn street here

382 Sokolowski, Jacob

356 Eadie, J.
——Marshall street here
350 Grant, W. S., draper
344 Henretty, Wm.
——Eastwood lane here
338 Arthur, W. P., spirit mercht.
318 O'Neill, James
316 Eastern Co-operative Society
——Bain square here
290 Bernstein & Simon
280 Yeats, J.
276 Cochrane, A.
270 M'Elhinney, Wm.
260 Anderson, Mrs.
258 Dalgleish, Peter
——Gibson street here
252 Ritchie, broker
242, 240 Knox Bros. confectioners
240 Knox, Wm.
226 Taylor, Wm. spirit merchant
——Kent street here
216 Leishman, A. & Son, butchers
214 Bain, Thos., fruiterer
212 Mairs, John
210 Faulds, J.
208 Mackay, David
202 Buchanan, Andrew
——Ross street here
200 Templeton, J. & R.
196 Eastmans Ltd.
182 London & Newcastle Tea Co.
Pickering & Co.
180 Dalziel, Wm. P.
Glasgow Bacon Smoking Co.
Glasgow Oilskin Co.
176 Nelson, Jas., & Sons
174 Brechin, Wm.
168 *Cumberland court*
Cumberland Foundry
M'Culloch & Co. founders
Johnston, Baird & Co.
Rae, John, cutler
164 Perk's Stores
160 M'Kay, D. C., & Co.
158 Fleming, M. T., hardwares
152 The Provision Supply Co.
150 Todd, John
148 Old Gallowgate Apothecary Hall
——Charlotte street here
146 Stewart, Robt.
140 M'Donald, Jos., salesman
136 Alexander, A.,
134 M'Hugh, A. spirit merchant
——Moir street here
114 Lindsay, A.
112 Brown, G. & Son
108 Haughey, B., bootmaker
102 M'Craw, Colin, & Co.
92 Farmer, M.
82 Neilson, Walter, & Co.
80 Jackson, James
78 Henderson, R. A. & Co., Ltd.
72 Dunbar, M., spirit merchant
68 Gordon, Agnes
64 Canadian Leather Co.
——Schipka pass here
——St. Andrew's lane here
50, 48 Riddell, Craig D.
46 Gt. Western Dining Rooms
42, 40 Nimmo, M., clothier
28 Mack, J. P., jeweller
24, 22 M'Farlane, James
18 Kitson, R.
12 Dick, R. & J.
10 M'Kendrick, J.

Galloway St., Springburn.

45 Johnstone, John

Garden Street. 8.

17 Prophet, Mrs.

Gardner Street. 16.

7 Marshall, A.
3 Neilson, R. J.
11 Smeaton, E. & E.
15 Archibald, G.
19 M'Millan, J.
21 Anderson, R.
——Gladstone street intersects
41 Boyd, Thomas
55 Scotland, R. W.
Dorward, Peter
51 M'Innes, D.
69 Hutcheson, James
144 Ferguson, George, & Sons
St. Peter's Epis. Church
——Grove street intersects
32, 30 Lindsay, J.
28 Ireland, Mrs.
Ross, John
24 Falconer, J.
18 Burnbank Bakery, Ltd.
16 St. James' Hall
14 Leighton, Miss
8 Forrest, J.

Gardner Street, Partick.

1 Bryans, John
3 Kidd, Robert S.
5 Partick branch post office
9 Muego, George
11 Cowley, Hector
19 Keir, P.
——Muirpark street intersects
Gælic U.F. Church.
——Craignethan place here
——Craignethan g'dens intersects
39 Bingham, A.
41 Rough, John
43 Duncan, Robert
——White street intersects
47 Moir, R. H.
51 Smith, Ben.
53 Dunlop, Robert, jun.
63 Reid, Gordon
Duff, J. M.
65 Wilkinson, John
67 Miller, A.
69 Carmichael, A.
60 Barbour, Dr.
——White street intersects
44 Nichol, A.
Anderson, David
40 Doctor, William
Neil, J. H.
——Craignethan g'dens intersects
26 Bulloch & Gardiner
——Muirpark street intersects
24 Gilchrist, Catherine
16 Mosley, Alex.
14 Ewing, Miss
12 Templeton, A.
10 MacIntyre, A.
6 Nicholson, Daniel, & Sons
4 Birss & Mitchell

Garnet Ter., Mount Florida.

SEE CUMMING DRIVE.

Garnethill Street. 15.

37 Martin, Wm.
Campbell, J. L.
41, 43 Glasgow High School for Girls
——Buccleuch street intersects
55 M'Call, David
Wilson, Mrs.
——W. Graham street intersects
85 Keillor, Robert
90 Finlay, Thomas, smith
——W. Graham street intersects
54 M'Millan, Mrs.
Gray, Wm.
38 Douglas, John
——Buccleuch street intersects
36 Murray, Mrs.

Garngad Hill. 6.

3 Miller, Robt., pawnbroker
5 Scott, J.
7 Lamont & Co.
——Earlston avenue here
——Provanhill street here
159 Houston, Wm., dairyman
——Gourlay place here
237 Tharsis Sulphur & Copper Co.
319 Morton, Isaac, & Son
320 Northbank House;
J. Connelly
——Millburn street here
——Rosemount street here
254 M'Vey, James
244 Mackintosh, Miss
——Bellview place here
180 Asylum of the Little Sisters of the Poor

170 Townhead Estab. Church
168 M'Naught, John
130 Crawford, R.
——James Nisbet street here
58 Moore, M.
50 Sommerville & Barr
——Garngad avenue here
36 Gartcraig Fire Clay Ld. Depot
10 Blackwood & Co.

Garngad Road. 6.

1 Clelland, C. J.
3 Melville, Allan
21 Galbraith, A. & A. mills
59 Flynn, P.
67, 75 Risk, Moses, & Sons, Ltd.
Wastall, E. G., & Co.
81 Clydes. Steel Foundry Co.
Smith, William B.
83, 85 Cameron, J. & P. stables
113 Brown, Geo.
——Turner street here
115 Robertson, Robert
119 Gowns, James
121 Cochrane, A.
123 Black, John, fruiterer
125 M'Lay, Thomas
129 Armstrong, W. H.
——Villiers street here
137 Macpherson, Hugh
145 M'Millan, Archibald
——Bright street here
147 Wilson, Andrew
151 Hodgin, John, tobacconist
155 M'Laws, John, spirit mer.
163 Oliver, J. G., baker
——Cobden street here
175 Hamilton, Thomas, draper

Mount pleasant

191 M'Kay, A.
——Blochairn road here
Blochairn U.F. Church.
435 Lynn, James, engineer
320 Barr, Wm.
270 Tharsis Sulphur & Copper Co.
——Tharsis street here
248 Rogers, John
244 Hughes, George
218 Leggat, L., stationer
206 Wilson, W. J.
M'Lean, Wm., contractor
198 Barbour, John, flesher
196 Craig, John, pawnbroker
194 Perry, Thos., wine merchant
192 Wright, Alex.
186 M'Kay, C. D. & Co
184 Stewart, R
170 Baird, M. K., draper
154 Paton, M.
148 Templeton, William
144 Campbell, D.
138 Golder & Hunter, spirit mers.
——Provanhill street here
126 Gorman, Henry
112 St Rollox Co-operative Sy.Ld.
102 St. Rollox Schools
——Gadshill street here
70 Garngadhill Registry Office;
D. M. Rennie, registrar
36 Spittal, R. D.
Spiers, R. & J.
——Earlston avenue here

Garrioch Crescent.

12 Edgar, D.
Hamilton, R. A.
10 M'Leod, M.
8 Gemmill, G.
6 Watson, M.

Garrioch Drive, N. Kelvinside.

2 M'Gregor, D.
Duncan, J.
4 Johnstone, Samuel
6 Dawson, Chas. E., engineer
8 Wilson, G.
Steel, John
10 Anderson, Wm.
Mathieson, Donald
Foulds, Alexander
12 M'Pherson, John
Gow, J.
Simpson, R. R.
14 Seller, Miss
Morgan, W. T.

Garrioch Gardens, North Kelvinside. 25.

1 Dykes, James
2 Watson, J. T.

Garrioch Quadrant, Maryhill.

5 Provan, A. M'D.
7 M'Intyre, Chas.
Semple, W.
9 Campbell, T. G.
11 Forrest, Alex.
13 Green, R.
15 Watson, Miss, dressmaker

Garrioch Road.

155 Alderson, A.
157 Gray, J.
159 Malcolm, D.
161 Campbell, Geo.
173 Rooks, D.
179 Dickie, J. R.
191 M'Phee, D.
Milne, Mrs.
197 Redpath, George J.
190 Craig, Robert
184 Walker, Daniel
168 Campbell, Mrs.
156 Rowan, Robt.

Garriochmill Road.
From Nos. 1 and 2 to 1st L.E.V. Drill Hall, 17; beyond that, 25

9 Marshall, R. W.
Cargill, J.
11 Lindsay, Wm.
13 Wallace, Mrs.
15 Kirk, D.
21 Campbell, D.
23 Johnston, J.
——Henderson street intersects
35 M'Laren, James
41 M'Lean, Donald
55 Charles, Robt.
57 Simpson, John, jun.
65 Dallas, R.
60 Shirlaw, J.
Roberts, R.
58 Provan, John
M'Ewan, J.
52 Gemmell, Mrs.
36 Wilson, Mrs.
——Henderson street intersects
22 Sommerville, D.
18 Rickaby, R.

Garry Street.

8 Calvert, J.
12 Edington, J.
16 M'Donald, J.
20 Hunter, J.
24 Cooper, W.
28 Hill, J.
32 Finnigan, P.
36 Johnstone, A.
40 Wright, D.

Garscadden Street.
2 to 12, No. 16. Other Nos. 8.

20 Sutherland, Adam, grocer
18 Brown, J., dairy
14 Buchan, Wm. P.
——Port Dundas road intersects

Garscube Lane. 16.

19 Mitchell & Co., plumbers
25 St. Andrew's Home
43 Hall, J. C.
16 Orient Boarding House
4 National Free Labour Association

Garscube Road.
1 to 357 and 2 to 346, No. 16. Other Nos. 17.

53, 55 M'Ausland, James
57 Macdougall, Hugh
59 M'Gregor, Mrs.
81 Gardner, Wm.
83 Turner, James, spirit mercht.
——Burnside street here
95 Rossi, P.
97 Rossi Bros.
99 Ford, P. & Co.
105 French, R. & Son

113 M'Gregor, Mrs. Janet
125 Cumming & Co.
137 M'Nicol, D.
145 Minnoch, Mrs. newsagent

——Grove street here

151 Dawson, B.
155 Halden, F.
157 Kerr, J. P.
161 M'Millan, Wm., spirit mer.
165 Hailstones, J. F.
167 Faulds, John M.
169 Fortune, Robert
171 Galloway, Robt.
173 Brady, J. A.
175 Stewart, Robert

——Crossburn street here

183 M'Vey, James
197 Massey, Alex., & Sons.
203 Gardner, Walter

——North Woodside rd. here

209 Adam, Wm. saddler
215 Bell, Mrs. Mary
217 O'Neil, Mrs. Margaret.
221 Smith, Wm., & Co., plumbers
223 M'Queen, E. K.
243 Cosmo Picture Hall
253 Tait, James A.

——Manresa place here

265 Foster, C.
267 Cameron, Alex.
271 Wilson, Thomas
275 M'Gregor, M., draper
279 M'Neilly, T. B., baker
281 Cochrane, A.
287 Scott, W. D.
289 Prentice, Wm.
295 Downie, T. L.
301 Woods, Elizabeth
303 Moffat, T. & R.
305 Somerville & Barr

——Lyon street here

307 Dodds, R. W.
309 Campbell, D.
315 Allen, E., & Son
321 Brownlie, J.
325 Nelson, J., & Son
327 Crown Dairy Co.
329, 331 M'Gowan, A.
333 Stewart, R.

——Raglan street here

335 Paterson, A. & W.
339 Weir, Robert, baker
341 Brady, J. A.
343 Ross, D.
347 M'Guire, Edward
351 Maypole Dairy Co.
353 Peebles & Co.
357 Templeton, R. & J.

——St. George's road here

365 Fraser, D.
371 Ward, M.
375 Kirkland, J., & Sons
381 Menzies, J. L.
389 M'Kenzie, A. grocer

Church place

391 Dorrian, James
399 Cameron, R. flesher
401 Pirie F., grocer
405 Forgie, Andrew, grain mer.
407 M'Ewan, E.
411 Thom, Robert
421 Graham, Wm., prov. mer.

——Cedar street here.

441 Alexander, D., broker
445 Logan, W. J.
451 Brown, D.

——Barr street intersects

Oakbank School

——Camperdown street

529 Higgie, John, spirit mer.
537 Glover, J.
591 M'Coll, J. & Co. grocers

——Hopehill road here

607 Stirling, James
631 Golder & Hunter

——Springfield place here
——Nansen street here

649 M'Kenzie, Alex.
687 Jardine, Andrew
715 Russell, H. & Sons

——Well road here

721 Usherwood, Mrs. John, grocer
751 M'Farlane, Wm.

——Hinshaw street here

795 Morrison, Mrs. Agnes

——Doncaster street here

889 M'Pherson, Mrs.
913 Dow, Thomas
917 Springbank (The) Loan Co.
919 Golder, Mrs. J.
921 and 923 Russell, W. F.
864 Waddell, Thomas Dow
862 Kerr, Colin
858 Weir, Miss J.

——Richmond crescent here

854 M'Kenzie, Jas. C.
850 Burnhill, J.
848 Cumming, H.
844 Millburn, R.
802 Laird, A.
796 Reid, Thomas
792 Scot. United Loan Co., Ltd.
754 M'Neill, Walter
740 Monachan, Peter

——Firhill road here

706-710 Vaux, C. & Sons, Ltd.
700 Comrie, Jas. Orr
674 Taylor, James
580 Baird, Hugh, & Sons
500 Whitbread, brewers

——Oakbank lane here
——Oakbank terrace here

472 M'Ewen, Mrs.
468 Ford, J. J.
464 Jamieson, J. & T.
452 Oakbank Weaving Co.
436 Anthony, J.
428 Ferrie, J.
422 Beck, Thos.
418 Pirrie, Peter.

——Oakbank street here

416 Rose, Wm.
412 M'Mullan, Thomas
410 Minnoch, Mrs
406 Linning, Matthew
M'Ainsh & Carlyle, wrights

Society row

402 Docherty, E.
398 M'Guire, J.
396 Ferguson, Mrs.
392 Gilchrist, Wm.
386 Cochrane, A.
374 Northern Bakery
372 Murphy, P.
366 Forbes, J., dairy
364 M'Lean, J.
358 Seymour, J.
356 Garscube Cross pawn office
352 Cook, Dr. W. G.
348 Tainsh, E. & Co.

——Fleming street intersects

346 Robertson, A.
342 Johnston, W.
340 Eastmans, Ltd.
336 M'Queen, Robert, draper
332, 330 Watson, C.

——Caithness street intersects

326 O'Brien, Mary
322 M'Leod, Donald
316 Iaconell, A.
314 Wallace, Mrs. C.
312 Maguire, Miss S.
310 M'Kenzie, A.

——Sawmillfield street intersects

306 Macfarlane & Hutchison
304 Cosser, T.
302 Weir, T. & W. bakers
296 M'Kaigney, T. J.
290 Dickson, G.
270 Dickson, Dr.
266 Smart, John
262 Connachie, Daniel
254 Edward, R.
250 Kennedy, Jessie
248 Campbell, A.

——Sawfield place intersects

244 Griffen, John
234 Inglis, W. R.
230 Inglis, Wm. R., pawnbroker
228 Drysdale, Maggie, stationer
216 Galbraith, Mary, draper
214 Eastmans Ltd.
212 Murphy, Samuel
204 Brough, Margaret, drapery
202 Douglas, W., dairy
200 Kirkland, John, & Sons

——Corn street intersects

186 Gardner, William

184 Lyle, Wm.
182 Thompson, Geo., baker
180 Brown, A. spirit merchant
164 Watson, J.

Garthland Dr., Dennistoun. 5

31 Walker, Mrs.
Carson, John
M'Cracken, J. A.
39 Kerr, Peter
41 Mulholland, John B.
Pitcairn, Thos.
Pollock, Robt.
Meechan, Felix
43 Findlay, Robert J.
Stevenson, Wm. W.
Chrystal, Jas. S.
45 Aitkman, R.
Beveridge, Wm.
47 Donald, Jas.
55 Ramsay, John
O'Rouke, C.
71 Forbes, A.

——Armadale street intersects

121 Duglas, A. F.
M'Lean, J.
129 Gray, J.
Black, R. T.
137 Ponton, Arch.
Simpson, J.
145 Houston, A.
153 Gordon, Miss, music teacher
Humpherson, Wm.
Francis, Miss I.
Gordon, James R.
158 M'Culloch, Malcolm
Bryce, G.
Collins, James
Logan, Robert
148 Howat, Wm.
M'Intyre, Charles
Allen, Hugh
Stalker, Jasper
Williamson, John
Moore, David
138 Morrison, John
Murray, William
Ewing, Miss
128 Spence, J.
Rennie, W.
Scott, J.
118 Francis, R.
Armour, J.
Girdwood, John
110 Weir, H.
Duncanson, A.
Ayton, James

——Armadale street intersects

86 Bryce, Mrs. R.
Danskin, John
Murray, Wm.
72 Middleton, Joseph
Donaldson, Jas. H.
62 Hume, John
52 Scott, R.
46 Gray, Miss
Howieson, R.
40 Abell, W. H.
34 Anderson, Rev. George
Wilkie, Wm.
Moore, Chas.
Tannahill, John

Garthland Street. 9.

7, 9 Buchanan, Scott, & Co.
10 Morrison & Rennie
Doak, R. & Co.
Black, James, & Co.
Corrie, Henderson, & Co.
Kirkwood & Sneddon
12 Weir, Walter, & Co.
Watson, A. G. & Co.
Leitch, W. M.
14 M'Laren, John
Cassels, William

Garturk Street, Govanhill. 21

7 Clelland, J.
Montague, Alex.
Sime, J.
11 Robertson, Geo.
13 Tibbert, T. H.
17 Murray, J.
Park, A. G.
Welsh, Jas.
19 Robb, R. D.
Muirhead, T.
21 Fenton, Jas.
Hay, J.

——Allison street intersects

Bonnington Terrace.

39 Doctor, Miss
Stewart, M. H.
Kirkwood, W.
M'Laren, J.
43 Ward, J.
Good, Wm.
Gunn, Geo,
Melville, S.
42 Laurie, W. K.
M'Leod, Mrs. A. W.
40 Heslin, J.
38 Dodd, Gilbert
Smellie, W. K.
Robertson, G. L.
Scoular, Chas.
Crichton, J. P.
36 Stevenson, W. V.
Muir, Thos. S.
Walker, W.
Brooks, Wm.
34 Ledingham, Mrs.
Gilbert, P. R.
Freeland, Mrs. Wm.
Alexander, A. A.
Gray, Wm.
32 Byrom, T. E.
30 Ramsay, D.
Clark, Miss
Seymour, D.
Mowat, James
Clark, P.
18 Hutcheon, Alex. S.
14 Brown, Mrs. T. A.
Armour, R.
Lottimer, A. M
12 Cariss, R.
Braidwood, A.
10 Waugh, J.
8 Morrison, Alex.
6 Watt, A.
Clarke, J. H.
4 Bruce, D.
Baxter, J.

Gateside Street.

25 Cockburn, A., & Co.

Gayfield Street. 15.

2 M'Gowan, Mrs.
10 Colville, J.
Brown, W.

George Drive, Govan.

1 MacGregor, R.
Johnstone, G.
Grainger, J.
3 Currie, A.
Simpson, A.
5 Paterson, J.
Lockhart, T.

——Hutton drive here

——Stephen drive here

40 Gibson, J.
38 M'Kie, J.
Riley, S.
Walls, J.
36 Lavety, A.
Fairholm, N.
34 Sloan, J.
Orr, W.
32 Curtis, J.

——Greenhead drive here

10 Gray, J.
Jardine, G.
Davidson, W.

——Grace drive here

8 Arthur, J.
Hannah, R.
Stiven, C.
6 Donnan, J.
Douglas, J.
Paterson, H.
4 Frew, Mrs
2 Skerret, J.
Muir, M.

George Square. 10.

1, 7 General Post Office
11 Hally & Co., manufs.
Fraser, Asher, & Co., Ltd.
Young, James
Davidson, R. & W.
Osborne, Jas. & Co.
13 Gray, M., & Co.
18 Jackson, W. H.

24 Colvil, Wm.
Walker, W., M'Laren, & Co.
Gibson, John
Thomson, Dr. F. Lauder
Scotsman Office
Bakau Co , Ltd.
Bruce Murray, J. & Co.
Thomson, Jackson, Gourlay, & Taylor, C.A.
Penney, S. M., & Macgeorge
Dunbar, David
Duff, T. L., & Co.
Anderson, Wm.
MacNair, Alex.
Strang & Weir, writers
Mathwin, Wm., & Son
Mitchell, W. T.
30 Young's Paraffin Oil Co. (Ld.)
The Seville Sulphur and Copper Co. (Ltd.)
Boys' Brigade
Merchants Hall
Tulloch, Wm. & Co.
Robb, G. W. & Crosbie
Easton, Greig, & Co.
Watson, John E. & Son
Glasgow & West of Scotland Guardian Society, Ltd
Rutherford
Paterson & Steel, C.A.
40 North British Station Hotel
50 Royal Hotel; Mrs. Cuthbert
53 Sharp & Co.
54 Burrell & Son
Austro-Hungarian Consul
55 Mills, Donald, & Son
56 Brogan, D., tailor
Stewart, John
Cunningham, J., secy. N.B.R.
Rutherford, J. J.
Order of Druids.
57 Anglo Swiss Milk Co.
80, 82, 84 City Chambers
City Chamberlain's Office.

George Street. 9.

11 Glasgow Com. Loan Co.; Jas. Conway, manager
13 M'Connell, A. D.
15 Walker, R.
25 Eastmans Ltd.
29 Paterson, T. fish merchant
33 Lynch, Wm.
37 Tartaglia, L.
41 Conti Bros.
45 M'Kendrick, William
47 Moore, Wm.
51 Roy, David, tea merchant
——Shuttle street here
65 M'Phail, Mrs.
67 Findlay, Wm. surgeon
M'Nie, Miss
69 M'Glinchey, Jas.
73 Masterton, Miss M.
75 Whi'e, J. & A.
77 M'Kay, E. B. baker
83 Bowman, Charles
——Shuttle lane here
89 Stewart, Robert
99 Nelson, Jas., & Son, Ltd.
103 Watson, Andrew
107 Benzies, John
113 Carey, W. & A.
115 Glasgow & Govan Boot Rep. Co.
119 Rankin, Robert
Dickson, John
121 Todd, Geo.
125 Young, Jas., stationer
127 Taylor, John
131 Robertson, Angus, spirit mer
——North Albion street here
135 Halliday, J. A., fishmonger
141 M'Murray, Alex.
White, T. & J.
147 Campbell, John
151 to 163 Smith, F. & J., branch of the Imperial Tobacco Co., Ltd.
M'Donald, D. & J.
169 Boyd, Bros.
171 Waterson, M.
171A Horne, Jas. B.
173 Goodwin, John, ho. factor
175 Walker, Thos.
183 Household (The) Supplies Co.
187 Newton, Geo. & Co.
——Montrose street intersects
193 Grierson, Matthew, clothier
195 Smith, John, & Son, Ltd.
197 Barrie, Mrs. C.
205 St. John's U.F. Church
223 Union Cold Storage and Ice Coy., Ltd
229 Walker, T. J. & Co.
231 Nevanas, S. V. & Co., Ltd.
233 Weddel, W. & Co., Ltd.
——John street intersects
249 Police Assessment Office
Walker, Alex.
Lands Valuation Office
Whitton, James, supt. of public parks
Registration of Voters Office
City Assessment Office
285 Police Treasurer's Office
Borthwick, James D.
City Chamberlain
City Registrar
Finance Offices
Robinson, T. E.
280 Inland Revenue Office
Customs and Excise Office
266 Parish Council offices
258 M'Innes & M'Lachlan
256 Gibb, James, grocer
250 Cameron, C. H.
248 M'Killop, John, wine mercht.
——John street intersects
204 Royal Technical College; H. F. Stockdale, secretary.
—— Montrose street intersects
168 Ingleton, James, & Co.
Anderson, James
160 Hobbs & Co.
158 White, T. G. & Co.
Slevin, Jas.
Kerr, David
Wotherspoon, A. H. & A. M.
156 Bakers' Hall
Glasgow Trades' Council Office
154 Wilson, John Muir
152 Hill, John, bandage maker
146 Tortolani, H.
142 Black, John
140 Aitken, Adam
138 Benton, W. & Co.
136 Spowart, W. G., printer
132 Mason & Co.
124 Callier, Walter
116 Ogilvie, George
Brown, Andrew
114 Imrie, A. D.
108, 110 Ogilvie, George, grocer
106 Purdon & Callander
104 Brown, A. tinsmith
102 Forsyth, Misses
96 Shields, Thomas
——Portland st. here
86 Municipal Employees Association.
84 Burns, John, jun.
82 Thomson, Wm.
——Deanside lane here
72 Brow, J. C.
68 Ross, Robt., confectioner
62 Knox, Thos.
Semple, Jas.
58 Wilson, Wm.
56 Johnstone, A.
54 M'Vey, P.
——Balmano street here
48 Kirkland, John, & Sons
46 M'Carrol, Mrs.
44 Gillan, David
42-44 Harvey, A. E.
36 Watson, A. & Co. plumbers
34 Rankin, Peter
30 M'Auslin & Sons
26 *Carswell court*
Turner, A.
18 Frazer, Alex. spirit merchant
14 Rankin, Peter, M.D.
12 M'Glinchey, Jas.
10 *Galloway's court*
Burns, John, painter
Boyes, Edward, maltster
Lynch, Wm.
8 Clydesdale Bank, Ld., branch
6 Milliken, Jos.

George Street, Mile-end. 8.

15 Armstrong, John
17 to 23 Knox, Alex. & Sons
37 Gilliland, R.
——Brook street intersects
72 Wilson, T. D. & Co.
52 Montgomerie, Stobo & Co.
46 Barber, O. R. & Co.
——King street intersects

George Street, West.
SEE WEST GEORGE STREET.

Germiston Street. 8.

9 Dunlop, A. H.
Stevenson, W.
14 Caledonian Railway Stables
10, 8 Lyburn, James, & Sons
6 Oliphant, J.
4 Bland, F. P.

Gibson Street 2.

15 White, W. & Son, pipemakers
Laing, R. H.

Gibson Street, Hillhead. 24.

3-5 Sanderson, Jas.
11 Brucciani, A.
15 Campbell, James.
19 Newlands, John M.
Newlands
21 Smith, W. T.
23 Quinn, J.
25 Brown, Mrs. J.
27 M'Donald, Mrs.
29 Docherty, Wm.
Brockett, M'Farlane
Frater, Henry
31 M'Donald, D.
33 Docherty, W.
35 Taylor, Mrs. J.
37 Bannatyne, John

Westbank Terrace

89 Ross, Charles
Simpson, L. W.
Gilmore-Cox, Jane, M.B., C.M.
Gilmore, D. G.
41 Robertson, John, grocer
47 Temple, Mrs.

Oakvale.

85 Campbell, T. S.
Davidson, T.
M'Donald, Colin
89 Laing, John G.
Pollock, Miss
Honeyman, Miss
Brunton, Miss B.
56 Balfour, Andrew
54 Pirie, George

Bloomfield Place.

50 Kerr, Robert
48 M'Phail, J.
44 Gibson, Misses
Youden, W. H.
42 Sclater, Mrs.

Ashfield Terrace.

38 Orr, W.
36 Speed, David, & Co.
34 Duncan, Joseph
32 Duncan, Joseph
28 Smith, J., & Sons (Glasgow), Ltd.
26 Murray, John, & Son
24 Gillespie, Mrs. Jas.
Smith, A.
22 Blair, Miss
18 Gardiner, John
16 M'Pherson, Mrs.
8 Brown, C.
Smith, Wm. J.
Black, John M.
2 Grant, Miss

Gilbert Street. 13.

13 Fraser, Wm., joiner
29 Duncan, J.
33 Scott, Jas.
35 St George's Co-op. Society

——Teviot street intersects

45 Moore, Mrs.
51 M'Dowall, J.
Wallace, John
55 Allan, Mrs.

——Dock street intersects.

77 Young, James
M'Callum, Neil
83 Kelvinhaugh Despatch Work

Gilmour Street 13.

33 Leitrim, J.
37 Tweedley, Duncan
38 Wallace, R.
M'Farlane, J.
24 Logan, Mrs. dairy
14 Taylor, Mrs. Agnes, hosier

Gilmour Street, Ibrox.

1 Henderson, Jas., & Co., Ltd

——Ibrox street intersects

26 Saunders, James
28 White, Jas.
30 Stark, R.
32 Kelly, R.
34 Hamilton, T. C.

Girard Avenue.

Strang, Jas.
Pollock, Gilbert, Hillcrest
Barton, Mrs., Helenslea
Black, Wm., Frewenden
Brown, Wm., Cairnbuie
Simpson, Rev. Thomas
Duncan, Rev. D
Pirrie, Wm.

Gladstone Place.
See Kelvinhaugh Street.

Gladstone Street. 16.

15 Anderson, Robert, spirit merchant.
21 Stewart, John
25 M'Dougall, A
29 Deas, James
Allan, Gavin
31 Jackson, James, painter
33 Williamson, Mrs. Arch.
35 St. George's Co-operative Fish Department
40 St. George's Co-operative Society office
36 St. George's Co-operative Society, Ltd. boot dept.
32 St. George's Co operative Society, Ltd., grocery dept.
26 Bogle, Miss
22 Barr, R.
18 Macmillan & Co.

Glasgow Street, Hillhead. 24.

1 Sutherland & Horne
9 Fergus, Thomas
17 Brown, Mrs.
Fleming, James
23 Thomson, Miss
Macfarlane, John H.
Brand, Miss
Galbraith, Miss
25 Turner, Miss

——Hillhead gardens here

37 Bamber, H.
36 Service, Quinton M.
Alexander, David
34 Bowie, T. C.
Lennox, Mrs.
32 Ross, Mrs.
28 Brown, Miss
M'Adam, William

Linwood Terrace

26 Mackie, Misses
24 Goodall, Thomas
Campbell, Wm.
Hill, Mrs.
20 Birrell, Henry H.
Younie, John

——Wilson street here

16 Dambreck, Mrs.
14 Inglis, Misses
Cuthbert, Miss
Thomson, Mrs.
12 Garie, Misses
10 Stuart, Miss
Calder, Rev. George
8 Patterson, T. S.

Glassford Street.
East side, 9. West side, 10.

21 Mann, Byars & Co., Ltd.
29 Kennedy, Thos., stationer.
31 Smith, R. K., & Co.
Main, A. & K.
Speirs, George
Ferguson, D., & Co.
Reid, Thos.
35 Baird, R. & Co., oil merchants
37 Greig, Colin, printer
Paul, James, printer
Threlfal, C.
39 Duff, P., jun., hairdresser
41 Barrie, John

47-53 Walker, Allan & Co.
55 Cruickshanks, James
Fraser & Stewart
Watson & Heron
57, 59 New Apothecaries' Co.

——Wilson street intersects

61, 63, 65 Gordon Brothers
67 M'Nulty, James
75 Woodrow, A. & Son
79 Fergus, Miss B., tea rooms
81 Gibson, Wm. A., spirit merchants
85 Trades' Hall; J. M'Allister, officer
89 Smith, John, & Sons
91 Buchanan, Jessie M.
99 Kyle, Park & Co.
Aitken, Campbell & Co., Ltd.
Annand, David
Rankin, Peter
Land Valuation office (Lanarkshire)
98 M'Ewan, A., & Co.
94, 92 Milligan, K. M.
90 Paterson, A. & W.
82 M'Arthur, James, & Co.

——Garthland street here

76 Buchanan, Scott, & Co.
74 Andrews & Co.
Ogilvie, James
Duval, Prof, entertainer
Brunswick Manufacturing Co.
70 Hamilton, Archd.
68 Bennett, John
Donnachie, R., shirtmaker,&c.
64, 62 Morrison, Wm. spir. merch.
60 Thomson & Blain, restaurant

——Wilson street intersects

52 Bennett, Thomas
Fife, William, & Son
Smith, Wm.
M'Cormack, John
Stirling, James
Wands, A. F.
Smith, James, & Co.
Fife, Wm. T.
Brown, Walter
50 Murray, Sons, & Co., Ltd.
44 Mann, Summers & Co.
42 Orr, Arch, & Co.
30 Lee, Chas., spirit merchant
28 Mackay's Hotel
26 Dunn, John, shirtmaker
Trail, Robt.

Spreull's court

20 Glas. Floorcloth and Lin. Co
18 Edgar & Crerar, Ltd.
14 Gall, Hugh, & Son
8 Wilson, John, hairdresser
4 Mackenzie & Co.
2 National Bank (Branch)

Glebe Street.

1 Dobbie, Wm. Jas.
Maguire, John
Maguire, Owen
3 Devlin, Robert, sen.
11 Brown, John
13 Drummond, G
15 Key, David
21 West, Miss
23 M'Culloch, A., dairy
25 Jeffrey, Hugh
29 Tierney, Mrs.

——Stirling road intersects

35 M'Cracken, J., jr.
45 St. Mungo R.C. School.
65 M'Nicol, Peter

——Parson street here

73 M'Kenzie, D. C.
75 Gray, James
83 Calderwood, R. plumber
99 Kemp, James

——Albert street intersects

101 M'Alpine, John, grocer
105 Sommerville, John, flesher
111 M'Bride, Thomas
113 M'Laren, John
117 M'Pherson, J.
119 Young, M.
121 Cullen, Wm., M.B., C.M.
123 Anderson, William

——Parliamentary road intersects

135 Farrell, J.
141 Gillespie, Wm.
147 Stewart, John
153 St. Rollox Co-operative Soc.
136 Britannia Pottery

——Kennedy street intersects

122 M'Niven, A., spirit dealer
106 Best, A.

——Parliamentary road intersects

98 M'Dade, James, spirit dealer
82 Lambie, W.
70 St. Mungo's R. C. Church

——Parson street intersects

48 Maguire, C.
22 Sullivan, John
20 M'Donald, John C.

——Stirling road intersects

12 M'Callum, Annie R.

Glenavon Terrace, Partick.

2 Seivewright, J.
Nurses' Home
Melrose, G.
Birch, J., jun.
Watson, T. C.
M'Lean, J.
Auld, Mrs. E.
3 Martin, J.
4 Black, Thomas
5 M'Nair, Geo.
True, Capt. F. B.
M'Farlane, A.
Dunn, W. P.
6 Calder, Mis
8 Syme, James
Young, D. M.
Niccol, T.
Gordon, Jean
Leslie, Jas.
9 Legate, R. M.

Glencairn Dr., Pollokshields. 23

3 Breckinridge, Alex.
Woodside, H. Ramsay
Buchan, Miss
Angus, Mrs.
Brown, A.
11 Borland, William
Raphael, Mrs. Jas.
Urie, Mrs.
Good, J.
Wyllie, W. G.
Walker, Mrs.

1 to 16 *Maxwell Gardens.*

19 Haynes, Mrs.
Pritchard, James
Gray, J. T.
Walker, Thomas
Craig, J.
25 Danskin, Wm. R.
27 Murdoch, Wm.
Bauchop, J. D.
Munro, John
35 Carmichael, Alex.
37 Allan, Rev. Alexander
Allan, W. A.
Wallace, P. R.
Kennedy, J. M.
Binnie, John
39 Mackenzie, G.
43 Langmuir, R. G.
45 Seaton, Misses
Carrick, James
M'Caig, Wm. C.
Young, James
47 Robertson, Matthew
51 Beardsley, J. B.
53 Morris, Campbell B.
Anderson, Wm.
Smith, Mrs.
Wilson, Capt. John
55 Bayne, Wm.
59 Sellars, James
61 Donald, A.
Gibson, Mrs. A.
Hendry, Mrs.
Alexander, W. M.
63 Dickie, John

——Shields road intersects

Trinity U.F. Church; Eff. Deans, church officer
Titwood Parish Church; Wm. M'Auslane, church officer

——Leslie road intersects

Titwood Bowling and Tennis Club

——Beaton road intersects

Maxwell Park Gardens.

79 M'Millan, Miss, Croftbank
83 Robertson, Rev. Stuart, M.A., Rosegarth

85 Salton, T. W., Dunshey
87 Bruce, Boswell, Flemington
89 Henderson, J. B., Muirville
91 Eskdale, J. L., Morag
M'Connell, M.D., Glenariff
Maxwell Public Park.
Taylor, Wm.
Pollokshields Public Hall
Macnaughton, James
——Dalziel drive here
68 Weir, W., Douglas house
66 Simpson, A., Cairngower
64 Barr, Robert, Auchinblae
Barr, John A.
62 Dunn, John, Hazelbank
60 Livingstone, Malcolm
58 Davis, J. M., Shieling
54 Scott, J. B., Fassifern
52 Ferguson, Wm., Cairn villa
50 Barr, David, Rosslyn
48 Murray, Thomas, Lanrigg
46 Cockburn, G. A., Penuel
44 Gollan, Mrs. Hector, Gladsmuir
42 Crosby, Mrs., Kirkfield
40 Calder, W. R., Ramscott
——Leslie road intersects
38 Henderson, T., Maceanruig
36 Lawson, William, M.D., C.M., Bencloich
34 Hay, Francis, Mairwood
32 Hutchison, the Very Rev. Dean, M.A. Oxon.
30 Lambie, A. M., Inveresk
28 Bannerman, Mrs. W., Lea-Rig
26 Alexander, James, Helenlea
22 M'Lean, Jas., M.B., C.M., The Cairn
——Shields road intersects

5, 6, 7, *Olrig Terrace.*

20 M'Crossan, Thomas
Tait, J. R.
18 Brown, A. T.
Smith, W. J.
Innes, A. C. S.
16 Robertson, James
14 Taylor, Mrs.
12 Hathorn, Douglas
Simpson, John
King, S. G.
Garrow, George
Knight, Arthur
10 M'Murtrie, John M.
8 Ross, D.
Ogilvy, G. M.
MacKee, James
Snodgrass, Mrs.
6 Bohan, Miss

Barcauldie Terrace.

4 Anderson, A. D.
Cameron, Mrs.
M'Ewan, Edward
Clark, R.
M'Farlane, H. M.
Thomas, D. J.
2 Wotherspoon, Robert
Hutchieson, Robt.
Walker, Wm.

Glendevon Terrace, Mount Florida.

NOW KING'S PARK ROAD.

Gleneagles Cotts., Scotstoun.

Robb, G., coal and gravel merchant
N.B. Whiteinch Goods Stn.
1 Cater, J.
2 Hood, W.
3 Dimmer, J.
4 Selkirk, A.
5 M'Gregor, W.
8 Spence, D.
10 Mains, Dr. J.
12 Scott, J.
14 Boskill, J.
18 Wauchope, W.
20 Page, D.
24 M'Dougall, A.
25 Hogg, A.
29 M'Callum, D.
33 Vick, W.
36 M'Donald, J.
40 Spence, A.
44 Welsh, M.
46 Bowie, Capt.
49 M'Phater, D.
51 Hogg, J.
56 Barclay, J.
59 Green, A.
60 Lamont, D.
63 Harvey, E.
64 Moncur, R.

Glenfield Street. 5.

9 Campbell, David
10 M'Lean, A.
Tusker, R. W.

Glenpark Road. 4.

50 Reid, Nicholas M.
Reid, Jas.
80 Richmond, J., & Sons
198 Bowie, W. T., & Co., Ltd.
200 Glenpark Wool Flock Co.
British Petroleum Co.

Glenpark Street. 4.

1 Wilkinson, John
53 Logan, Thomas
103 M'Intosh, John Baird
174 M'Lellan, D. G., & Son
164 Robertson, M. W. & Co.
130 Hinshelwood, Thos., & Co., Ltd
2 Picken, Wm.

Glenton Terrace.

SEE ROXBURGH STREET.

Gloucester Street. 20.

1 Gilmour, A. C., spirit mer.
5 Black, P.
7 Swanson, A., dairy
——Paterson street intersects
45 Kingston Hall
45A M'Gregor, Mrs.
——Dundas street intersects

Waterloo place

81 M'Gregor, D.
101 Kennedy, C.
111 Smith, D.
113 Graham, C.
123 Spittal, R. D. contractor
——Kinning street here
141 Brown, A. L., surgeon
147 Drummond, Peter
149 Scoular, C., baker
151 Law, Mary
168 Templeton, John
160 Northern Bakery
158 Stewart, R.
152 Gray, J. M., provision mer.
146 Kerr, Matthew, provision mer.
144 Carslaw, W.
140 Hamill, J.
136 Miller, James
134 Morrison, J.
130 Campbell, John, wine mer.
——Clarence street intersects
124 Craig, William
112 Ferguson, C.
98 Hoey, Miss
Scott, F.
88 M'Donald, D.
84 Bruce, Wm.
——Dundas street intersects
80 Cumming, J.
72 Moore, Thos. Henry
68 Smith, John, & Sons
62 Mackay, Mrs.
60 M'Lellan, John
52 Gloucester Street Post-Office
Aitken, Miss.
44 Chapman, Geo.
42 Park, Wm. spirit merchant
——Paterson street intersects
10 Hunter, Mrs.

Golfhill Drive.

255 Paxton, James
265 Boyle, M. A.
Langwell, David
Muir, J. Crawford
Bewick, J. D.
Johnson, T. I.
275 Lawson, Mrs. John
M'Nair, Roderick
Cairns, R. M.
Hay, Wm.
Tait, J.
Faulds, W. C.
Motherwell, Robert
285 Buchanan, Alex.
——Whitehill street here
295 Walker, Wm. A.
Hendrie, George
Hogarth, W. A.

295 Ferguson, J. Hart
Cumming, D. M.
299 Lawson, Hugh T.
305 Nicol, Wm.
309 Mackay, John
Black, David
M'Larty, Edward
Steel, D F.
Campbell, Colin
M'Dermid, Archd.
313 Paterson, D.
334 Main, John
White, J. Gilbert
Lawson, John
Latimer, P. F.
Knox, John
Drennan, A.
328 Reid, John
322 Burns, John
Johnstone, J. M'M.
Bennett, James
Hadden, Andrew
316 Bradley, Charles A.
310 Turnbull, Thomas
302 Brown, George
M'Rostie, P. T.
296 Rankin, Arthur W. S.
Miller, Mrs. H.
Burns, Wm.
Rowat, Robert
Watson, J. G.

Golfhill Ter., Dennistoun.
SEE FIRPARK STREET.

Golfview Ter., Paisley Rd., W. Bellahouston.

See numbers 1300 *to* 1314 *Paisley Road, West, Bellahouston.*

Golfview drive, Govan.

Craigton Road, Bellahouston.

4 Maxwell, W. R.
Bibby, G. H.
Robertson, M.
6 Waters, W.
Thompson, R. H.
Cochrane, W. B.
8 Lyons Mrs.
Milne, J.
Cowell, R. D.
Armour, T. W.

Goosedubbs.

27 Meglaughlan, J. H., & Co.
29 Leitch, Archd. A.

Gordon Street.

1 to 27 and 2 to 18, 10. Other Nos., North side, 11; South, 12.

3 Alexander, W. & Son
5 Mullen & Co.
7 White, T., Restaurateurs, Ltd.

Gordon lane

11 Woodrow & Sons, hatters
13 Manson, Alexander
Black's Advertising Agency
Lang, Archibald, jun.
Lafayette, J., photographer
Wingate, W., & Johnston
Price & Pierce, timber brokers
Kyle, Wm.
15 Hodge, J., & Co.
Love, Robert
17 Thompson, M. F. chemist
19 Craig, James
23 Robertson, David, & Co., Ltd.
M'Fadyen, Arch.
Anderson, Wm.
Lindsay & Paisley
Urquhart, Geo., engraver
Watson, T.
Smellie, Jas. D.
Walker, W. & F., Ltd.
M'Kenzie, Hugh
Wallace, Young & Co.
MacNair, D.
Benzies, J.
Sheal, G. S.
27 Watson & Co.

——Mitchell street here

29A L. & N.W. Rail. Co.
29 Scott, A. L.
31 Graham, R. & Co.
33A M'Cowat, Robt.
Small, John F.
Mark, James, watchmaker
Farmer, W. S.
Christie, James
Macwhinnie, John
Dolan & Brunton
33A M'Morland, J. & A.
33 Mabie, Todd & Co.
35 Watson, J. & Co. stationers
39 Ferguson, Alex.

——Melville lane here

41A Gordon Billiard Rooms
41 Jacksons, Ltd., hatters
45 Randall, W. R., bootmaker
49 Munn, James
51 Simpson, Frank, music seller
55 Lyon, William, stationer
57 Howell, A., tobacconist

——Union street here

61 Watson, J. B. & Co
65 & 69 M'Intyre, James
67 Caledonian Railway Station
Central Station Hotel
92 Anderson, W. F., Ltd
90 Stirrit & Simpson, clothiers
88 Stobo, T.
86 Bamber, James, hairdresser
84 Smith (Glasgow), Ltd.
82 Standard Buildings
Liverpool & London Plate Glass Insur. Co., Ltd.
Parsons & Co., Ltd., C.A.
Logan & Steven
Munro, Allan, & Co.
Campbell, W. W.
82 Yule, W. L. D.
Osborne, Peacock, & Co., Ltd.
Hillside Printing Works
Salvesen, Chas. & Co.
Eckhout & Coy.
Credit Reform Association
Paul & MacLeod
Stewart John, & Co.
78 Lockhart's Cocoa Rooms
74 Grosvenor Restaurant
M'Killop, J. & W.
70 Munro, D., tobacconist

Grosvenor Buildings

68 Warden, Morris, & Co.
Rudd, J. A., & Co.
Johansen, Blumberg, & Co.
Grimley, Wm.
Turner Bros., Ltd.
British Legal Friendly Socy.
M'Nair, A. S.
Demetriades, H. & Co.
Robertson, George
Dobbie, Wyllie & Co.
Goldberg, Alf. A.
Humphreys, M. & J.
Loudon, Hugh
Farquhar & White, Ltd.
Coasting (The) Motor Shipping Co., Ltd.
Boustead. R.
Paton, J. M.
British Amsterdam Maritime Agency, Ltd.
Thorman, Robt.
Robertson, A. R., & Co.
Bruce, Alex., & Co.
Wood Preservers, Ltd.
Sproul, Daniel
North British Yacht Agency
Alexander, Wm.
Alexander & Lawson
Fenton Bros.
Chaddock, J.
Tidd, George E.
Sliman, Archd., & Fisher
Leslie, John, & Co.
Montgomery, A. W.
Gillespie & Nicol
Newton & Nicolson
Kayner, Ellison & Co.
Dobbie, W. L., & Co.
Hill, Robert & Co.
Ross, Allan & Johnstone
Charles & Dible
66 Forsyth, R. W.

——Renfield street here

58 The Clydesdale Rubber Co.
56 Miller & Muir
54 White, Clark J.
Bost, E. A.
Dixon & Wallace
Menzies, P. A.
Lauchlan, Chas. J.
Weir, Peter
National Mutual Life Assoc. of Australasia, Ltd.
Thompson, R., & Sons

54 Horn, G. P.
Stuart, M. F.
New Liverpool Rubber Co.
Ireland, Wm.
Dixon, George C.
Taylor & Forsyth, tailors
Thom, Chas. W.
Renison & Co.
Macdonald, G., tailor
M'Donald, Hood & Co.
Sells' Agency
Stevens, Frank
Lamson Paragon Supply Co., Ltd.
Newnes, Geo., Ltd.
Firth, John
M'Laughlan, John
Brooks, H., & Co., Ltd.
Gourley, James
Colvin, G. S.
Turner & Cronin
Naismith, T.
Trussed Concrete Steel Co.
Alexander, Eben
Baillie & M'Intyre
Harrison's (London), Ltd.
Cook & Co.
Ovenstone, D. F.
Greenshields, James, & Co., Ltd.
Philips, M.
52 Baikie & Hogg
50 Bennett, J. B. & Sons
46 Cook, David
Shawrigg Fireclay & Enamelling Co., Ltd.
Stewart, Charles R.
Stone & Co.
Russell, Robert, & Co.
Russell, Alex., & Co.
Macindoe, Thos., & Lauder
Porter, John & William
Carty, J. L., & Co.
Shanks, J. B. & Co.
Fisher, C. K.
Ednie, John
42 M'Laren & Son, hatters
40 Trotter, John, optician
36 Campbell, Malcolm, Ltd.
34 Reid, A.F.
30 Coltart, James
Johnstone, Tennant & Co.
Karmos Electrical Co.
Dickson & Tannock
Primrose & Todd
Riddoch, J., & Co.
Ross, Malcolm & Co.
Borland, John, clothier
Kastner & Co.
British Income Tax Advisory Association, Ltd.
Brunton, F. G., F.L.A.A.
Innes, Chambers, & Co.
Hay, W. Thos.
Reid & Blair
Hunter & Co.
Willock, Broom & Moir
Lothian, W. agent
Findlay, James, & Co.

28 Commercial Cable Co., Ltd.
24 Killin, T. E.
20 Arneil & Yuill

——West Nile street here

18 Campbell, M., Ltd., fruiterer
14 Duncan, T., tailor & clothier
12 Davis, Duff & Son, Ltd.
Buchanan, D.
Mitchell, Douglas H.
Clerk, J. M. & Co.
Hamilton, Harvey & Co.
10 Laing, Jas. R. & Wm.
8 Greig, J. Graham
Lightbody, F. Anderson, & Co.
Walker & Hall
Brown, John
Colville, David, & Sons, Ltd.
Lawrie, Gavin & Co.
Gow, Harrison & Co.
4 Commercial Bank (Limited).

Gordon Street, Govan. 20.

1 M'Neish, Mrs.
5 Prentice, A.
7 Haggart, M.
9 Cooke, Geo. H.
11 M'Glashan, A.
13 Doig, H.
15 Calder, Wm.
17 Paul, Mrs. D.
19 M'Gregor, Mrs. Wm.
21 Gowans, D.
25 Williams, A. E.
29 Russell, Mrs.
35 Weir, A.

Livingstone place.

51 Davidson, D.
53 M'Intyre, J.
57 Swanson, Geo.
63 Habbick, J.

Louison terrace.

74 Adam, Thos.
72 Anderson, George
68 Reid, J.
66 M'Intosh, A.
64 Clark, George
60 Whitehead, J.
36 Ross, D.
34 Goodfellow, A.
24 M'Pherson, W.
20 M'Mutrie, J.
18 Drysdale, O.
12 White, J.
10 Craig, R.
4 Walker, R. W.

Gordon Street, Whiteinch.

19 Crawford, A.
21 Barlow, George
14-16 Kerr, Archd., pawnbroker
10 Scott, Sam
6 Brittan, I.

Gourlay Street, Springburn.

5 Hoey, Samuel
19 Cullen, John
27 Callaghan, Mrs.
69 Whitecross, Alex.
75 MacKintosh, Margaret
79 Rae, John
133 Cherry, M.

——Carlisle street here

268 Conway, Mrs.

——Endrick street here

214 Findlay, James
212 Johnson, James
120 Cowlairs Co-op. Socy., Ltd.
48 Reid, David, janitor
20 Cinema Picture House
Springburn Public School
18 Marshall, Robt.
12 Sandcroft, M.
8 Young, Mrs. E.
Miller, R., & Co.

Govan Road

South side to Rutland Pl., K.P. Other parts, G.

Laurieston place

1 Shuttleton, J.
7 Thomson, William
13 Baird, T.

Rutland place

17 Barr, Wm. watchmaker
19 Court, John
21 Marine Engineers' Association
31 Poole Family
33 Paterson, Angus
Simpson, John
M'Figgins, A.
35 Cairns, Peter C.
39 Brown, D.
45 Rutland House, Thos. Paxton, proprietor

Jane place

53 Ballingall & Co.
61 Guthrie, J. tobacconist
65 Jones, E. J.
69 Ferguson, Thomas

Camden place

71 Lochrane, M.
75 Chisholm, John & Son
77 Barker, James
83 M'Gillvray, W.
85 Macaulay, P.
89 Burnside, R. A.

Clyde Grove terrace

93 Fraser, D. Spiers
99 Thomson, J. S.
101 Wiseman, R., jun.
105 Kinloch, Wm.
109 City Bakeries, Ltd.
115 Kinloch, Wm.

Taylor place

119 Ward, J. T. spirit merchant
121 Hunter, H.
123 Hunter, H. stationer
127 Martin, David
131 Kidd, Thos. J.
137 Frame, Miss

Clydeview

141 Lochrane, M., spirit mer.
145 Scott, Mrs. J.
149 Bond, Walter
151 Courtney, Mrs.
153 Elmpark Engine Works
239 Princes Dock Joint Railway
245 Fullarton, A. & W.
150 Campbell, A. & Co
116 Govan road Post Office
20 Henderson, John, & Son, Ltd
14 Yuill, Charles
8 Colquhoun, Mrs. Joseph
2, 4, 6 Henderson, Jas. Ltd.

Govan Road, Govan.

249 Clyde Nav. Yd. Supt.'s Office
——Summerton rd. intersects
Govan Municipal Buildings.
——Merryland street intersects
407 Knox, J. M.
413 Palmer, J.
415 Neil, Miss
423 Kelly & Crawford
——Princes street here
439 M'Lean, Robert
443 Walker, Wm.
——Elphinstone street here
151 Paterson, Miss J.
455 Crawford, Mrs.
459 Lochrane, Francis
461 Cousins, James
463 M'Caskill, K.
467 Ritchie, W.
471 Meiklejohn, James
473 M'Phee, Duncan
481 Pollock, J.
——Carmichael street here
485 M'Call, D.
491 M'Ivor, R.
499 Jack, J. & W.
503 Princes Dock Post Office
Copland Road U.F. Church
——Copland road here

Dean Park Terrace.

507 Wilson, W. R.
509 Ure & Young
511 Muir, W. A.
515 Anderson & Thomson
519 Foster, W.
Sillars, A.

Arthur Place.

525 Bissett, R.
Rome, E.
527 Hargen, W.
531 Watson, Alex.
——Alma street here

Alma Place.

543 Malcolm, James
547 Wardrop, M.
549 M'Taggart, D.
551 Arton, J. D
555 Brett & Watson
Boyd, J.
Lawson, J.
557 Hossack, T.
559 Irwin, J.
563 Barras, Dr. W. G.
565 Jack, James
567 White, J.
——Burndyke street here

Randolph Buildings.

569 Paterson, Mrs. John
571 Isbister, D.
573 Jacobs, H.

Press Buildings.

577 Cossar, John
579 Moodie, C. B.
581 Wilkinson, J.
583 Smeaton, John
Bell, D. M.
Moorpark Engineering Co.
585 M'Kinnon, T.
593 Smith, T.
595 M'Master, A.
——Baird street here
597 Rome, Edward
599A Gow, D.
603 Cameron, H.
603B Burt, G.
609 Hosiery Manufacturing Co.
613 Haddow, Dr.
——Shandon street here
615 Govan & Renfrew Hiring Co.
617 Finlayson, J.
619 Dunn, J. M.
621 Swandells, G.
625 Inglis, Miss

Shandon Place.

627 Smith, J.
629 Rae, G. & J.
White, J.
Lynagh, P.
633 Reid, Miss
635 Lorne Hall
637 Donald, T.
639 Barr, Wm. & Sons
643 Blair, Andrew
645 Fingland, Wm.

Bank Place.

——Napier street here
647 Smith, W. R.
649 Blair, A.
651 Maxton, L.
657 Coats, W. Lauder & Co.
659 O'Malley, Pat.
661 M'Callum, R.
663 Bogle, J., & Co.
——Queen street here.

Victoria Place.

665 Perduci Bros.
667 Anderson, David
669 Grant, N.
671 Munn, W.
675 Kendal, R.
Black, J.
Cunningham, J.
677 Berry, John
681 Eastmans Ltd.
681A Anderson, D.
685 Bell, J.
687 Stewart, R.
——Albert street here
691 Morgan, J.
M'Knight, W.
693 Erskine, M.
695 Lachlan's Tourists Office
699 M'Neill, James
——Broomloan road here

Warwick Place.

705 Glasgow Savings Bank
707 Cameron, J.
Turnbull, J.
709 Kennedy, C.
711 Hester, M.
713 M'Laren, J.
715 Rellie, Wm., & Son, slaters
717 *Citizen* branch office
733 Dykes, Geo.
Govan Railway Station
Sibbald, Wm., agent
——Greenhaugh street here
777 Wilson, J., & Son
779 Bank of Scotland
781 M'Leod, John
783, 785, Grant Arms

Greenhaugh Terrace.

787 Miller, Mrs. J.
795 Irwin, John
799 Irwin, John
——Helen street here
801 Govan Conservative Hall
803, 805 Brechin, W.
807 Greenshields, Christina
813 Vernal, Wm., hosier
815 Crawford, Jas. Orr
821 Meiklejohn, J.
825 Fraser, N.
827 M'Intosh, D.
——Harmony row here
831 Roman Catholic Chapel
843 Walker & Hassen
845 Winks, J.
847 Reid, R., jeweller
855 Harcus, J. M.

Govandale Place.

865 Johnston, W.
Bryce, Mrs.
867 Napier, Miss
877 Buchan, Robert
879 Bayne & Duckett

——Shaw street here

881 M'Coll, William
883 Waddell
887 Jeffrey, A. Hill
895 Bogle, John
907 Colgan, T.

——White street here

909 M'Bride, Thomas
911 Smith, R. G.
917 Howie, J.
M'Creadie, W.
Fullarton, T.
Minto, Mrs.
Robertson, J. T.
919 Cadzow, C.
923 Ferguson, J.
Mirk, J.
Forbes, D.
925 Urie, A. R.
927 Sutherland, J
929 M'Kay, W. B.
931 Sweeney, P.
Fitzpatrick, Mrs.
Sutherland, J.
933 Thompson, R.
935 Taylor, J. G.
939 Blair, Mrs.
Blue, J.
M'Murtrie, J. D.
Reid, John
941 Turnbull, T.
943 Verrachie, I.
945 Watson, J.
947 Galbraith, J.
949 MacLaughlan, Mrs.

——Elder street here

951 Smith, M.
953 Wills, Mrs.
Brown, Mrs
957 M'Kinnon, T.
961 Findlay, William
Harper, R.
967 Halliday, Mrs.
969 Gourlay, J.
Henning, G.
971 Slater, J. Fairfield P.O.
975 Flint, Andrew, & Sons
977 Ward, M. M.
985 Meiklejohn, W.
Lessces, D.
987 Campbell, Dr.
991 Cobain, Joseph
993 Shields, J. A.
995 Morton, L.
997 Haaghie, R.
999 Baird, Mrs.
Thomson, D.
1001 Thomson, Wm. painter
1005 Ralston, Misses
1007 Vettese, D.
1009 Bryce, C.
1011 M'Lachlan, George

——Thomson street here

The Elder Park; A. M'Kay

Royal terrace.

1121 Wheatherhead & Son
1123 Buchanan, J. M.
1125 Clark & Halliday
1127 Buchanan, Wm.
1129 M'Kay, W.
Fyfe, W.
1131 M'Kinnon, T.
1133 Dickson, Mrs.
1135 Ferguson, J.
Wishart, J.
1137 Dickson, J.
1139 Mason, J.
1141 Anderson, A.
1143 Thornton, C.
1145 Steel, Mrs.
1147 M'Donald, A.
Bernard, Mrs
Crawford, A.
M'Quaid, J.
1153 Scott, A.
1155 Ross, H.

——Grace drive here

1161 Brownlie, J.
1163 Maypole Dairy Co.
1167 M'Donald, D. G.
1169A Chaplin, A.
1181 Wotherspoon, Dr. T. M'K.
1183 Mailer, J.
1187 Taylor, J. Gibson
1191 Cochrane, A.

——Holmfauldhead drive here

1193 Gourlay, J. P.
1199 M'Lachlan, J.
1207 M'Leod, Mrs.

——Greenhead drive here

1223 Baillie, R.
1227 Peironi, P.
1229 Ogg, Miss
1239 Sloan, J.
Davidson, R.
1249 Moyes, D.
Scott, W.
Cameron, Mrs.
1259 Francis, J.
Reid, J.
1269 Lonie, James
Rankin, Mrs.
Horsburgh, J.
1273 M'Cutcheon, A.
1242 Cuthberton, T.
1240 Wason, C.
Sinclair, E.
1238 Smith, C.
1234 Kent, R.
1232 Deas, Mrs.
M'Intyre, D.
1228 M'Gregor, J.
1226 M'Kay & Keir
1218 Hardie, J.
Gray, M
1214 Anderson, W.
1206 Mason, J.
1204 Robertson, J.
1202 Paul, Mrs.

—— Aboukir street here

Fairfield Shipbuilding Yard
1020 Thompson, R.
1018 Frisken, I.
1016 Withers, R.
1014 Napier, G.
1006 Duncan, T.
Carter, A. B.
Edwards, D.
1002 Kinning Park Co-op. Socy.
998 Watson, Robert
Smith, D.
Grant, P.
Kerr, T.
Blakely, J.
996 Singer's Manufacturing Co.
994 Crosbie, A. B.
992 Faultless Clothing Co.
990 Rennie, S.
Erskine, Wm.
986 Hutchison, D.
984 Coia, John
982 Erskine, Maggie
980 M'Lean, M.

Gladstone Terrace.

978 Smith, Mrs. R. G.
970 Bryson, R.
964 Dowse, J.
956 Graham, P.
952 Wood, David

——Reid street here

946 Winks
938 Smith, J.
926 Marr, J., & Sons, house factors
924 Barbour, T.
920 Commercial Bank
918 Lyceum Theatre

——M'Kechnie street here

904 Hunter, R.
900 M'Feat, Arch.
892 Dempster, James

——Holm street here

890 M'Lachlan, Mrs. Geo.
888A Ewing, Smith, butcher
Glasgow Glazing Co.
876 Duncan, James, ironmonger
872 Cooper & Co.
Govan Parish Church

——Mansfield street here

834 Thomson, H.
832 M'Ewan, Robert
828 Scotch Wool & Hosiery Store
822 Maypole Dairy Co.
820 Campbell, J. P.
818 Govan Branch Post Office
816 British Linen Co. Bank

——Waterrow here

814 Robin, W.

Greenwell Place.

808 Robertson, Hugh
804 Anderson, Mrs.
St. Mary's U.F. Church.
788 Royal Bank of Scotland
782 Rooke, Wm.

Hillock Place.

780 Medlock, Jas.
774 Baker, G., watchmaker

——Main street here

744 Smith, Robert & Son

Hyndford Place.

732 St. Mungo Vintners' Co.
730 Lipton, Mrs.
728 Bruce, Wm.
726 Cairney, J.
724-722 National Bank of Scotland
720 Hamilton, J.
Bruce, John
M'Intosh, J.
M'Creadie, J.
708 Davidson, John
702 Orr, J.
700B Thomson, D.
688 Stevens, J.
686 Kerr, J.
682 Lynch, H.

——Hyndford street here

680 Union Bank of Scotland
676 Howie, J.
Hillis, James
674 Paterson, A. & W.
670 Anderson, J.
Henry, J.
Loudon, J.

Middleton Buildings.

662, 660 Glasgow Corporation Gas Co.
658 Craig, J.
Sichie, F.
652 Allan, Mrs. J. S.
650A Laurie, L.
650B Hill, H.
648 Kinning Park Co-op. Society

——North Napier street here

640 M'Knight, J. T.
638 Cameron, J.
634 Bogle, J., Ltd.
632 M'Millan, Mrs.

Murrow Place.

628 M'Millan, J.
604 Stephen, A., & Son

Orchard Place.

590 Bonfill, Norah
586 Mitchell, Mrs.
580 Nicholson, Mrs. E.
578 Wishart, Robert
574 Watson, James

—— Bryce lane here

572 Adair, R.

——Three Ell Corner Bldgs here

564 Fryer, Mrs.

——Maxwell street here

Graving docks, Govan
Princes docks

Govan Street.
1 to 111 and 2 to 108, No. 19.
119 to 185 and 118 to 186, 9.
Other Nos. 18.

1 Smith, Miss
5 Jacobs, J.
9 Mandelson, A.
11 White, R.
17 Barr, John

——Muirhead street here

21, 23 Green's Picturedome

——St. Ninian street here

71 M'Intosh, J. & J.

——Hospital street intersects

95 Goldberg, H.
99 Powell, H. L.
103 Cohan, J.

——Thistle street intersects

123 Kirkland, John, & Sons
131 Walker, Robert, plumber
Stewart, Hugh

——Crown street intersects

165 M'Lean, G. & R.
173 Morton, James
185 Kemp Bros., spirit merchants

——Rose street intersects

201 Rose street Special School
241 Woyka, John, & Co. Ltd.
247 Fraser, John, & Sons, Ltd.

——Commercial road intersects

337 Harkins, Mrs. Agnes, chandler
353 Waddell, J. & D.
359 M'Ginley, Ed.

——S. Wellington street intersects

361 Reid, G. S.
375 Porter, Miss
377 Alexander, J.
381 Jamieson, Annie B., chemist
389 M'Lachlan, Jas.
399 Melville, R.

——Mathieson street intersects.

401 Doyle, Joseph
413 Douglas, Jessie

——Waddell street intersects

429 Fleming, W.
431 Mackenzie, Miss
Black, J.
433 M'Ateer, J., hairdresser

——South York street intersects

——M'Neil street here

551 Downie, E.
Martin, William R.
555 M'Laughlan & Martin
563 Gray, Andrew, & Co.

581 Sachs, Ltd.
546 Gray, C. & D.

——M'Neil street intersects

520 Gardner, John
516 Stevenson, A. D.

——South York street here

460 Kinning Park Co.-op. grocery
454 Kinning Park Co.-op. fleshing
440 United Co.-op. bread shop
436 Kinning Park Co.-op. dairy

——Waddell street intersects

422 Hamilton, A.
398 Clark, M.
396 Morton, Adam

——Mathieson street intersects

394 Wallace, Wm.
388 Hart, J.
380 Bryce, John
378 Devine, E.
376 M'Cartney, Mary, fruiterer
368 Morton, J.
366 Yuill, W., & Co.

——S. Wellington st. intersects

358 Brechin, Wm. jr. spirit merch.
346 M'Camley, H.
338 Kirkland, J., & Sons
322 Robin, Wm.

——Commercial road intersects

270 Bayne, Robt., & Sons
268 St. Luke's Chapel
250 St. Luke's R.C. School
210 Blake, Bros. & Clark

——Rose street intersects

190 Cross, J., plumber
186 Power, W. H.
172 Morrison, A.
170 Russell, Mrs.
168 Young, W. C., dairy
166 Telford, Maxwell

——Crown street intersects

140 Cameron, Keir
138 Ramsay, John
136, 138 Mearchent, John
132 Moore, James, smith
Cuninghame U.F. Church

——Thistle street intersects

110, 108 Blanche, David
98 Paterson, Miss
86 Cameron, Davidson & Co.

——Hospital street intersects

32 Jews' Mission Halls.
30 Joseph, J.
28 Arnson, A.
26 Flannigan, Thos. J.
20 August, A.
18 Keivan, P.
10 Klyne, J. H.
Katz, J.
4 Reid, Hugh, saddler

Govanhill Street, Govanhill. 21.

13 Reid, A.
21 Hunter, R.
M'Niven, James
25 Sim, Wm.
37 Muir, J.
83 Lennox, Mrs. L.
380 Montgomerie, Martha
374 Young, R.
362 Howie, W.
198 Nicolson, A.
Niven, W.
——Batson street intersects
172 Corbet, John
Connan, H.
Corneilous, J.
166 Miller, M.
Reilly, E.
148 Dinning, Mrs.
124 Taylor, A.
112 Wilson, R.
—— Cathcart road here
96 Nugent. J.
90 Gray, Miss
Rugby terrace.
78 Mitchell, J.
66 Shore, M.
68 Esterman, J.
——Smith street here
60 Adam, D.
48 Lindsay, J.
——South Annandale street here
10 Gall, George
M'Conchie, James

Gower Drive.

Marr, John, Holmclyffe
Hamilton, W., Strathmore
Giffen, W. R, Ballindarg
Forsyth, John, Roskeen
Shaw, Mrs. Wm. L., Northbrooke
Liddell A. J., Marshallbank

Gower St., N. Kelvinside. 25.

81 Carse, John
Paterson, J.
Orrock, T.
Smith, J.
Findlay, Miss
Maryhill Queen's Nurses Home
MacDermid, J.
Inglis, D.
91 Somerville, Wm. & John
84 Patrick, J.
Slade, A. E.
Leadbetter R.
Harvey, Mrs.
Stiven, George
74 Russell, J.
Nisbet
Gillespie, M. J

Gower Street, Paisley Road, W

3 Selanders, Thomas
Buchanan, J. T.
7 Macgregor, C.
11 Miller, William
15 Sampson, Miss
21 Sanderson, Mrs.
——Clifford street intersects
23 Logan, Sons & Co.
Kennedy, John, & Sons
Bellahouston mineral station
Bellahouston station
30 Anderson, William
——Laburnum road here
16 Burns, Wm.
Jones, J. A.
Kemp, Mrs.
14 M'Lachlan, N.
M'Intosh, J.
12 Duff, S.
Johnstone, W. W.
10 Sinclair, C.
6 M'Gugan, Capt.

Grace Drive, Govan. 20.

7 Allan, G.
Farquhar, J.
9 Hill, A.
11 Mitchell, W.
——George drive here
12 Berrie, W.
Lightfoot, J.
10 Gillies, A.
Spears, R.
Blair, J.
8 M'Killop, D.
Warren, D.
Duncan, J. G.

Grace Street. 13.

7 M'Intyre, dairy
21 Smith, J. H., grocer
26 M'William, A.
22 Keenan, H.

Græme Street. 4.

7 Bass & Co.'s Stores
9 Smith, W. R.
15 Hay & Son
Daun & Vallentin, Ltd.
The Mile-End Dist. Co., Ltd
Usher, J. & T., Ltd.
Lovibond, J., & Sons, Ltd.
Blundell, Charles, & Co.
Johnson, Barker & Co.
Williams, R. H., & Co.
Osborne, Scott & West
Cobbold & Son
Dulley, Wm. & Sons, Ltd.
Crawford, H. S.
Macpherson, Grant & Co.
Rutland & Lett, Ltd.
19 Bulloch, Lade, & Co., Bonded Stores
43 G. & S.-W. Railway Co.'s Bonded Stores
131, 141 M'Intyre, J. & J.
Donald, J.
149 Dillon, Mrs.
——St John's place here
161 St. John's Estab. Church
Dillon, L. J.
163 Russell, William
165 Crawford, James, grocer
173 Neilson, George
——M'Farlane street here
156 Bell & Co.
——East Campbell st. here
110 Dove Hill Public School
——Spoutmouth here
84 Matthew, Wm. R.
42, 44 M'Call Brothers
30 Corporation Cleansing Dept.
——Watson street here
18 Graham, John, spirit mer.
16 Fulton, Robert, & Co.

Grafton Place. 8.

5 Matheson, H.
7 Millar, Miss
Anderson, Alexander C.
9 Anderson, R.
8 Watson, Miss
6 Keys, Joseph
Keys, Dr. John
4 Glaister, Dr. Joseph N.
2 Taylor, J.
Baird, Miss J.
Wharrie, William

Grafton Square. 8.

1 Crawford, David
Ogilvie, Charles
Binnie, Wm.
M'Dougall, H. G.
2 Logan, James
5 Stevenson, Mrs. Daniel
Irving, D.
Steel, R.
Couper, John
8 Neill, John
Thomson, Mrs Robert
Young, Alex
Rankin, Mrs. J.
10 Crawford, G. W.
Baird, James
Robertson, James
Luttrell, Robert
13 Archer & Co.
Schutze, Mrs.
King, William
Salmond, William
Schutze, Paul
Jardine, J. G.

Grafton Street. 8.

9 Weir & Hamilton
17 St. Luke's Episcopal church
21 Halbert, J. G.

27 Arniel, James
——Grafton square here
59 Wilson, Alex.
Martin, D.
67 Scott, J.
Gordon, Donald
48 Allan, E.
Scott, James Brisbane
46 Macgillvray, R. A., plasterer
42 Mitchell, John M.
Watt, George
Allan, William
36 Ritchie, Mrs.
Roxburgh, John
Curly, John
Russell, John
Waller, R. Inglis
32 Fleming, James
M'Daid, James
Anderson, Miss
Murison, Mrs. C. W.
30 Wilson, Dr. M'Knight
——Grafton place here
28 M'Arthur, Mrs. D.
Welsh, R. M'F.
Reid, J.
24 Hamilton, James
Peterkin, Mrs.
20 Frame, A.
Johnston, Allan
16 Wilson, Robert
Hempseed, John
Alexander, John
14 Wotherspoon, J. A.
8 Stirling Road Laundry
4 Burrell, May H., artist

Grafton Terrace.
SEE JOHN STREET.

Graham Square. 4.

11 Fraser Brothers
13 Free Registry for girls
Meat Market
Cattle Market
Motherwell, Andrew
Bank Buildings
Macpherson & Buchanan
Cumming, J. & A.
Watson & Batchelor, Ltd.
Bosomworth, Wm.
Market Hotel; George Doogan, proprietor.
38 Logan & Calder
Pringle & Alexander
28 Wallace, John, & Sons, Ltd.
20 Jack, Alex., & Sons, Ltd.
16 Fleming, P. & R. & Co.
8 Dunlop, M.

Graham Street, Bridgeton

3 M'Donald, Mrs.
19 Simpson, Thomas, & Co. dyers
47 Baltic Leather Goods Co.
64 Argyll Motors Ltd.
Clark, Scott & Co.
24 Albion Folding Box Co. (Glasgow), Ltd.

Graham Street, West.
SEE WEST GRAHAM ST.

Graham Street, Govan.

29 Finlay & M'Intosh
35 Robertson, J.
——Elder street here
65 M'Nicol, A.
67 Roxburgh, Mrs.
64 Pratt, R.
Edgar, H.
38 Wilson, Misses J. & J.
36 Melville, Isles
M'Pherson, A.
Clarence, J.
Miller, A.
32 Taylor, A.
M'Kellar, W.
30 Whiteside, J.
28 Foy, T.
22 Wilkieson, J.
Duncan, D.
14 Findlay, J.

Granby Place, Hillhead.
SEE GREAT GEORGE ST.

Granby Terrace, Hillhead.
SEE HILLHEAD ST., HILLHEAD.

Grange Road, Crosshill. 22

52 Struthers, Wm.
56 Paterson, G.
Carson, J. S.
Smith, Mrs. Jane
60 MacDonald, G.
66 M'Quarrie, Charles
Parker, John
Clark, R. L.
72 M'Lelland, Thomas
Wylie, J.
Taylor, D.
78 Armstrong, John
M'Coard, W.
Campbell, W. A.
84 Edgcombe, W. H.
Skirving, Miss Annie
Black, George
M'Leod, Misses
M'Alister, A.
Stewart, G.
Montgomery, R. H.
94 M'Intyre, John

Grange Terrace, Langside. 22
SEE PROSPECTHILL ROAD.

Grange Terrace, Pollokshields.
SEE ALBERT RD. AND FORTH ST.

Grant Street. 15.

19 Assafrey
21, 27 The Motor Bureau
41 Grant Street U.F. Church
51 Nicol, John
Smith, Andrew G.
M'Kellar, Wm. M.
M'Lure, W. J.
61 Laidlaw, Hugh J.
Robertson, Mrs. James
Lemmon, John
Morrison, Wm.
Todd, Mrs. R.
71 Rose, Mrs.
Galbraith, W.
Tucker, A. G.
——W. Cumberland st. intersects
89 Norrie, R. M.
Robertson, Thomas
99 Gracie, Mrs.
Rennie, Wm.
Saunders, J. Crombie, M.A.
Mercer, Thos. M.
80 Gilbert, W. H.
70 Auld, John
——W. Cumberland st. intersects

Rosebank terrace

66 Guthrie, Mrs.
64 Neilie, Adam
Borland, Mrs.
Miller, Mrs. M.
M'Leod, Neil
Blair, E. Wemyss
Blair, Miss
Stewart, Mrs. Annie
60 Hayward, T. A.
Stoddart, Frances
Banks, A.
M'Phee, J.
58 Findlay, J. K.
54 Miller, Mrs.
Christie, R.
Motion, T. M.
Boyle, James
52 Cruickshank, A.
50 M'Dougall, Miss Margaret S.
48 Ewing, James
Morris, M.
Henry, Wm.
46 Purdie, James
44 Wylie, J. D.
42 Routledge, Joseph
Johnston, Walter
Robertson, J.
Lindsay, Thos.
40 Bloom, Mrs. L.
24 Henderson, Mathew, Ltd.
14 Nicol, John
12 M'Dougall, Allan H.
6 Rennie's Motor Garage

Grantly Gardens, Shawlands.

1 M'Callum, D.
Sheret, Mrs.
White, J.
Spraggan, J.
Muir, R.
Mair, R.
3 Keith, J.
Duncanson, J.
Munn, Mrs. John

3 M'Fadyen, W.
Watson, A.
M'Kenzie, A.
Auld, Mrs.
Brown, D. B.
5 Muirhead, Mrs.
Barrs, A. T.
Armstrong, G.
M'Farlane, W.
Cruickshanks, R.
Millar, A.
Fraser, Misses
Roberts, Misses
9 Gilmore, D. A.
Ross, T.
Young, H.
M'Nee, J. M.
Bell, Wm.
Galbraith, Mrs.
11 Fergus, J. W.
Strathern, G. P.
Cockburn, T.
Clark, S. W.
Meiklam, A.
Greenshields, A. G.
13 Sommerville, T.
Muir, Mrs.
Sime, W.
Craig, Mrs. W.
Whiteside, W.
Reid, G.
15 M'Kay, A.
Gray, D. S.
Gibson, A.
Millar, Mrs. R.
Guthrie, Mrs.
17 Morrison, S.
Blair, Bryce
Sturdy, M.
Hurst, W.
Alexander, Mrs.
19 Brown, J. M.
Logan, J.
Mackie, A.
Phillips, J. P.
Selfridge, J.
M'Culloch, J.
16 Noble, W. B.
Grant, J.
Bisset, John
Carruthers, Robert
Tullis, D.
14 Peden, J.
Gilmour, J. T.
Aikman, W.
Hall, J. C.
Anderson, Wm.
12 Cockburn, Miss
Watson, T.
M'Donald, Mrs.
Hollywood, S. H.
Justice, A. C.
10 Scott, John
Campbell, J.
Cranston, D.
Oram, G. E.
M'Dougall, A. C.
Cameron, Miss
8 M'Lennan, J. A.
8 Brown, J. L.
Johnston, T. M.
Mackieson, J.
Hughes, P.
Taylor, H. M.
4 M'Lennan, J.
Drummond, R.
Ritchie, J. R.
Wilkinson, H.
Moffat, D.
2 Brambley, W. J.
M'Dougall, J. B.
Langmuir, J. W.
Wilson, Miss A.

Grantly Street, Shawlands.

1 Fusco, T.
Porter, P. M.
3 Anderson, R.
M'Tavish, D.
Wark, Robt.
Anderson, A.
Menzies, D.
5 Wilkins, Mrs.
Campbell, D.
Clark, J.
Toward, William
Thomson, J.
7 Lawrie, James
Lyall, P.
Craig, T.
9 Algie, John L.
Hodgert, R.
Dennison, J.
Allardice, R.
M'Intyre, A.
11 Weir, T.
Paton, Mrs. J.
Craig, W. R.
M'Laren, Miss
12 Craigie, W.
Ralston, H.
Allan, F.
Watson, J.
Wilson, R.
10 Baird, J. Spence
Pender, Mrs.
Cameron, Miss
Reid, W. F.
Leckie, K.
8 Young, Mrs.
Marr, T.
Russell, D. C.
Anderson, J.
Paton, W.
6 White, J. E.
Meiklem, Robert
White, J. E.
M'Farlane, N.

Granville Buildings, Pollokshields.

SEE MAXWELL RD. AND KENMURE STREET.

Granville Street, off St. George's Road. 17.

19 Caledonia Oatcake Baking Co.
21 Guy, Walter J.
Marsh, Jas.
Seymore, Joseph
23 Milligan, Samuel
Johnston, W.
Robertson, A. G.
27 M'Nicol, M.
Lewis, J.
Stewart, S.
57 Linton, R.
Robertson, Jas.
Park, Mrs.
Timmins, J. L.
Knox, Jas.
Adair, Alex.
Robertson, Wm.
61 Waugh, J.
Chambers, Wm.
10 Imperial laundry
8 Graham, Miss Mary
6 Chalmers, T.
4 Keir, Mrs.
2 Hendry, Mrs. James

Granville Street, West. 14.

7 M'Phail, Robert
M'Bay, John, jr.
Cooper, John C.
Allan, J. B.
Graham, M
15 Cook, Jas.
Orr, Robert
Ross, Mrs.
Smith, Miss
——Berkeley street intersects
23 Barrie, T. Stewart, M.B.
33 Clarke, W. H., dentist
Connor, W. Muir
Kidd, J. A.
M'Ewen, John
32 Harvey, James
MacDonald, Miss
Bain, Mrs. Whyte
Dewar Miss
M'Kenzie, Mrs.
Bennett, Mrs.
26 Wotherspoon, Miss
Buchanan, William
Ward, William
Bryce, Misses
Lyon, Jas.
24 M'Innes, Dr. M'Neil

Gray Street. 15

Radnor terrace.
3 Walker, Robert

Ardgowan terrace.
9 Montgomery, A. N., M.D.
11 Carrick, J. W.
M'Lean, Rev. James
Downie, Thomas
Carson, Wm.
MacPherson, Gilbert
46 Murdoch, Alex. G.
34 Currie, John H.
Martin, John

28 Ferrier, Miss B.
Healy, C. J.
Hutchison, Jas. A.

——Derby terrace here

12 Ironside, A.
8 Harkins, R. M.
6 King, Miss H. J.
4 Murray, E.
Johnson, Wm. B.
Mitchell, Mrs.
Ferguson, Jas.

Gray Street, Parkhead. 8.

78 Barrie, Mrs. T.

——Salamanca street intersects

58 M'Cann, John

Great Clyde Street. 10

1 Young, Mrs.
4 British (The) Malt Products Co.
5 Murdoch, T. & M.
6 Anderson, James
Melrose, Mrs.
Hamilton, J. H.
7 Gardiner, Bros.
10 Rankin, J. & J.
11 Sutherland, Mrs. Daniel
Universal Reproduction Co.
14 Margey, Hugh, bookseller
15 Campbell (The) Medicine Co.
The Gipsy Ointment Co.
M'Grail, Patrick
18 Foreman, I.
Scottish Cap Manufrg. Co.
20-24 Sneddon & Sons

——Ropework lane here

34 Laing, James, & Sons
Mann Byars factory
Armour & Co., Ltd.

——Dunlop street here

36 Oldfield, J. & Sons
38 Macpherson, A. & Co.
42 Greenlees, R., & Co., Ltd.
48 St. Andrew's R.C. Cathedral

——Fox lane here

52 M'Carthy, the Very Rev. Canon J. W.
M'Ilvaine, Rev. John
Barry, Rev. D.
Lyons, Rev. John A.
54 Symington & Co.
Higgins, William, & Co.
56, 58, 60 No. British Mach. Co., Ltd.
60 North British Motor Co.

——Maxwell street here

62 Morrison, John
65 Macbeth & Co., Ltd.
Gardner, J. & A., & Co., Ltd.
67 Harper, Robert
Jackson, Buchanan & Co.
Kirkwood, Allan
68 Russell, Archd., Ltd.
70 Dow, Samuel, Ltd.
Robertson, W. M., & Co.
Robertson, George
Craven & Speeding Brothers
Brown, F. H.
Lochfyne Granite Co.
72 Poynter, John, Son, & Macdonalds
The Cockburn Manure Co.
Clydesdale Chemical Co.
Paton, David
74, 76, 78 Falk, Stadelmann & Co. Ltd
80 Archibald, Henry
Hay, Francis
The Oberju Co.
82 Dawson, Peter
Towiemore Glenlivet Distillery Co., Ltd.

——Dixon street here

88 Samson, William, & Co.
Guthrie, A. & J.
Kings & Co., Ltd.
M'Laughlin, G.
Scottish Film Service
Shankland & Co.
Ellis & Reid
Muckle, Thos A.
94 Custom-house
Maver, Thomas
99 Williamson, John
Turbine Steamers, Ltd.
Hummel, Dr. John J.
Abercrombie, Bros.
Hill, John M. & Son
Melvin, Wm.
102 MacFarlane, A.
100 St. Mungo Vintners' Co.
Custom-House Quay.
Steel & Rennie
Glasgow & Greenock Shipping Co,
Nisbet, John & Co.
Findlay, Francis
Stewart, John G.
West Highland Carrying Co.
Ayr & Girvan Steam Packet Office

Great Dovehill. 4.

9 Tannahill, W.
M'Nab, Wm.

Great Eastern Road.

North side to Parkhead Cross, 4. South side to Parkhead Cross, 3. Beyond, both sides to Boundary, 3.

107 Rodger, Geo. T.
117 Stevenson, Taylor & Co.

——Croft street here

121 Marks & Son
Marks & Johnston

——Broad street here

185 Armstrong, John
193 Sinclair, D.
197 M'Gill, A.
201 Love, A.
203 Grant, Jas.
205 Eastmans Ltd.
207 Stewart, Robt.
209 M'Menemy, J.
211 M'Laren, George

——Coalhill street here

215 M'Naught, A. grocer
233 M'Cabe, James

——Society street here

271 Clark, Peter
273 Baird, Mrs. J.
281 Rae, A.
319 Hunter & Clark
Parkhead Parish Church
347 Marr, Thomas
Preston, J. T.
Longpark Cottage
365 Davidson, James
395 Banks, Henry C.
399 M'Ewan, Duncan

——Van street here

433 Hunter, Thomas F.
461 Watson, M. D.

——Burn road here

481 Robertson, Donald
485 Chalmers, G.
491 Gilmour, M.
497 Cosgrove, Dr. W.
509 Renfrew, R. S.
543 Allan, George
551 Gilchrist, R. B.
557 Barr, R.
561 Cochran, A.
579 Worton, John

——Ewing place here

583 Dunn, J.
587 Morrison, John
593 M'Lure, John
595 Miller & Muir
601 Chalmers, William
605 Templeton, R. & J.
611 Clydesdale Bank
615 Farmer, Geo. H.

——New road here

——Westmuir street here

623 Ritchie, Jas., dentist
365 Young, G.
673 Paterson, John, & Co.
679 Gardner, Samuel
733 Rodger, J. & W.
735 Hendry, Alex.

——Sorby street here

847 Wilson, John, dairyman

——Crail street here

917 Thomson, Hugh
939 Muir, James

——Drumother drive here

——Drumother mansions here

——Muiryfauld drive here

——Mackinfauld mansions here

928 Brown, George

914 Horn, James
908 Brown, M'Farlane & Co., Ltd.
906 Bladen & Co. Ltd.
902 Beaton, Miss
892 Laird, Dr. D.
886 Wilson, P.

——Belvidere avenue here

842 Stewart, William, cooper
820 Anderson, William
Parkhead Public Baths and Washhouse
Parkhead Dist. Pub. Library

—— Helenvale street here

646 Watson, Geo., Ltd.
640 Simpson, H.
634 Bayne & Duckett
632 English Loaf Factory
626 Russell Bros.

—— Burgher street here

622 Savings Bank of Glasgow
620 Battersby, Dr.
618 The Glasgow Central Meat Company
614 Wilson, W.
610 Stewart, R.
608 Maypole Dairy Co.
606 Waddell, R. D.
600 Kent, A. & H.
598 Nisbet, J. S.
596 Brown, R.

——Dalmarnock street here

590 Cowie, C. W.
584 Riddell, Daniel
576 Hannigan, P. & S.
Robb, Andrew, F.R.C.V.S.
564 Kent, John
546 Gillespie, J.
538 Kirkwood, J.
532 Baird, J.

——Elba lane here

——Brown's lane

492 Shaw, Allan
482 Barr, A. G., & Co., Ltd.
428 Janefield Cemetery
214 Burns, A.
204, 206 M'Condach, J.

Guild Court

190 Hodge, A.
M'Culloch, Hugh
Crawford, John
182 Crawford, Wm.
176, 178 Walker, Mrs. W. W.

——East Hope street here

142 Camlachie Public School

——Porter street here

124 M'Connell, James
86 Paterson, J.
80 Swan, Jas. G., & Co., Ltd.
68 Camlachie Institute

——Yate street here

60 Camlachie Police Station
28 Bulloch, Lade, & Co.
16 Turnbull & Co.
8 to 4 Forrester, Wm.

Great George Lane.

11 Anderson, George

Great George St., Hillhead. 24.

Bloomfield place.

9 Cattanach, Jas.
Mitchell, David, plumber
Angus, Jas.

——Bank street here

11 Chapman, James
Hodge, E. B.
13 Selbie, Andrew
M'Millan, Andrew F.
71 M'Dougall, Mrs Margaret

——Lilybank gardens here

Lilybank place

165 Morrison, A., waterman
169 Ceccaldi, E.
Hansel, E. H.
Paterson, Miss M.
171 Crawford, Hugh

Lilybank buildings.

175 Hall, William
177 Triumph Boot Co.

——Byres road here

176 Borland, Miss
MacKenzie, Miss
172 Hillhead Registry Office
170 Ross's Dairies, Ltd.
168 MacIntyre, Don.

——Alton gardens here

160 Davenport, Chas.
M'Arthur, Mrs.

——Cranworth street here

——Lynn gardens here

96 Thomson, Jas. Paterson
Carmichael, Miss
Reid, Misses
Blair, Archd.
90 Anderson, J.
Ingram, Mrs. Arch.
Pinkerton, Miss J. K.
80 Brown, Hamilton
72 Seligman, L. C.
70 Foulis, Wm.
Smith, Wm. H.
Wright, T. B.
68 Copland, John L.
66 Burns, Misses

St. Bernard's Place.

64 Muirhead, R. F.
62 Ellis, Wm. H.
Hay, D. A.
Mather, Alex.
Merrylees, Miss
Currie, Miss
Douglas, J. B.
Marshall, Mrs. M.
Whall, B. M.

Granby Place.

60 Johnstone, Miss E. R
Parker, E. Rose
Ness, R. Ralston
Cathcart, Dr. E. P.
58 Stirling, Mrs. C.
56 Buchanan, W. A.
Dick-Cleland, A. W. R.
24 Anderson, J. Godfrey
20 Aikman, Patrick H.
18 Ormond, William
14 Smith, Jas.
Barr, Mrs.
Jenkins, E. J.
Allan, Thomas

Great Hamilton Street. 2.

1, 3 M'Gee, E., spirit merchant
3 Dillon, William
3½ Menzies, Janet, dairy
5 Philips, Robt.
7 Vogt, Joseph

——Kent street here

13 Henry, Wm. J.
23 St. Alphonsus' Catholic chapel
27, 29 Marshall, J. E.
33 Singleton, R. V.
Rumford Works; C. Lindsay, Limited.
35, 37 Fleming, Mrs.
51 Smyllum Workshops for the Blind
55 Anderson, C. & J., slaters
61 Page J., slater
63 Mather, J.
67 Gray, Alexander

——Bain street here

69 Gillespie U.F. Church; Rev. John Weipers, B.D.
73 Walker, Robt.
77, 79 Morrison, Robert, jun.
81, 83 Henderson, Jas., Ltd.
85 Johnstone, Arrol & Co.
87 Gartshore, P.
89 Gray, D. R. painter

——Well street here

95 West of Scotland Funeral Co.
97 M'Kernan, T.
103 Lawrie, Jas.
105 Murray, A. L.
Kyle, M. T.
109 Sharp & Fairlie
111 Leckie, Thomas
121 M'Cormack, Allan
M'Cormack, Hugh
Livingstone, Hugh
125 Higgins, John

——Claythorn street here

127 Armstrong, Matthew

——Risk street here

131 St. Luke's United Free church.
133 Faulds, W. C.
141 Menzies, D.
143 Burt, John, & Co. carriers
The Economic Packing Co., Limited

145 Lewis, Henry
145½ Shaw, John
147 Docherty, John
149 Clark, John
153 M'Connell, James
——Green street here
161 Cassidy, Patrick
163, 165 Lockwood, W., & Co.,
171 Parker, J. B.
——Craignestock street intersects
174 Parker, Wm. post office
——Craignestock place here
168 Meiklejohn, H.
162 Stirling, Miss
160 M'Kail, Dr.
154 Congregational Church
——Binnie place here
152 Riddell, Craig, spirit merchant
148 Rowand, A. & R.
146 Neilson, T. & Co.
144 O'Hara, Charles
142 Stevenson, William, grocer
136 Douglas, Mrs. M. draper
134 M'Lachlan, Thomas
132 Caskie, C.
130A Ferguson, Peter & Son
130 Bolger, P. W.
128B Smith, M.
128 Edmiston, Wm.
126A Gardner, A., jun
126B Capie, Dr. Samuel
124 Gray, William
Murdoch, Geo.
122 Sherrett, Miss
118 Grace, Wm.
110 Runciman, Miss
108 Skerrett, J. L.
——Morris place here
106 Kennedy, Hugh
104 Kyle, Nellie
102-104 Kyle, M. T.
100 Thomson, George, flesher
98 Westwood, Mrs
Montgomery, Wm.
96 M'Farlane, James
94 Donaldson, J.
92½ Stevenson, John G.
Waters, Donald
90½ Eastern Necropolis Co.
Calton Registry office
90 Higgins, John
88 Montgomery, William
86 Shaw, James, spirit merchant
80 Scrimgeour, J.
78A Gt. Hamilton Street U.F. Ch.
74 Sharp, R.
72 Todd, R. W.
70 M'Innes, Mrs.
Hannah, Mrs
64, 66 Giffen, Arch., jeweller
——Somerville place here
52 M'Leggan, J.
50 M'Culloch, J.
40 Protestant Laymen's Assoc.
secy., J. Campbell
Y.M.C.A., Eastern section
30 St. James' Church
28 Singleton, R. V.
26 Stevenson, Robt.
24 Simpson, Jemima
22 Allan, James
14 Fox, Mrs.
12 Kelly, Robert
8 Scott, J. M. grocer
6 Paterson, A. clothier
4 Paton, Daniel
M'Kean, A.
2 Annacker, Ltd.

Great Kelvin Terrace.

SEE BANK STREET, HILLHEAD.

Great Wellington Street K.P

5 Wylie, J. A., dentist
Hamilton, Mrs. Blair
15 Adie, Andrew
17 Christian Meeting House
25, 27 Burns, Wm.
31 M'Symon & Potter
33 The Clutha Paint & Oil Co.
59 Fraser & Co.
77 Gilmour, Alex. C.
121 Mackinlay, R. W. metal mer.
120 Glasgow Patents Co , Ltd.
96 Shaw, James, contractor
82 Cameron, J. & P.
80 Keenan, Mathew, & Co., Ltd.
54 Percy & Haldane
30 Walker, John, Ltd.
26 Gray, Duncan, & Son
18 Wesleyan Church
14 Macfarlane, Andrew
6 Porter, Thos.
4 M'Callum, R. & Son.

Great Western Road.

To Kelvinbridge. So. Side, 15. North Side, 17. Beyond that, 24

1 to 9 Duncan, Daniel, draper
11 M'Keague, Capt. J.
Nance, J. H. Martin
Kelvin Commercial College
15 The Nat. Bank of Scot. Ltd.
17 M'Millan, John, Ltd., chemists
21 Gray, Mrs.
Elvin, A.
Connell, James
23 Paterson, Peter, fishmonger
25 Abercrombie, James
27 Spears, Thomas, & Co., Ltd.
33 Mercer, T. B.
M'Corquodale, Geo.
Brock, Andrew
39 Subway (St. George's Cross Station)
41 Campbell, J.
43 Dunbar, D.
Bernard, James
45 Machell, Thos. & Sons
53 Whyte, Wm.
M'Ewan, N.
Hannah, Mrs.
53, 57 M'Intyre, Alex., baker
59-61 Paterson, A. & W.
63 M'Arthur, Mrs. E.
Crawford, John
Izett, Mrs. Robert
65 Outram, Geo., & Co., Ltd.
71 British Linen Bank
——Melrose st. here
79-81 Gillespie, J., milliner
83-85 Urquhart, H., & Son
95 Urquhart, H.
MacDougall, Allan H., M.R.C.V.S.
103 Thomson, R. W. L.
105 Aitken, Wm.
107 Hannah, D. C.
109 Brown, George
Gillespie, Thos.
111 Russell, Duncan
125 Watson, Peter
Robb, R. F.
M'Lundie, H.
135 Commercial Bank of Scot. Ltd
——Carrington street here
141, 143 Flint, Andrew, & Sons
147 Wilson, W. Wood, chemist
149 Fulton, Mrs.
Davidson, J. A.
Wilson, W. Wood
151 Pirie, A. & M.
157 Buchanan, J.
161 Hoy, R. & M.
163 Bain, J. & R.
167 Carlyle, M.
169 Work, Margaret
171 Hamilton & Smart
175 Gilchrist, J. Scott
177 Hendry, Geo. S.
——Rupert street here
193 Waters, I.
197 Allan, Mrs.
Gray, J.
Bow, Miss
199 Peacock, Alex. & Sons
207 Brown, Jas.
211 Cubie, Adam, L.D.S.
Ferguson, J.
219 Ferrier, J. A. & Co.
223 Bell Bros.
——Dunearn st. here
231 Nimmo, C. S.
241 Barrowman, J.
243 Pearson, Howard, agent
251 Smith, Miss
253 Waddell, R. D.
261 Simpson, J., junior
265 Couper, Wm.
——Blythswood drive here
281 Frazer & Green
289 Thomson Ltd.
293 Stirling, Misses, milliners
297 Yeoland, E.
301 Beckett, Mrs. dairy
303 Fulton, George
305 Schule, E.
309 Phillips, John
Spence, Miss

315 Mackenzie, John
317 Mackie, Misses A. & M.
321 M'Cartney, John
——Barrington drive here
335 Cairns, Mrs.
Brown, Miss
Black, David
Woodside Established Church
——Montague street here
375 Smith, John E.
377 Murray, James M.
383 Cross, Eliza Wark
385 M'Kenzie, Miss
399 Vogt, L. P.
401 Creighton, Robert
405 Phillip & Co. wine merchts.
——Park road here
409 Ross, Alex.
Dron, Mrs. R.
Gillies, J. Macdougall
Hollywood, William
411 Kerr, R., fruiterer
413 Kidd & Weir
415 Jack, Robert M. tobacconist
419 Russell, Alex., L.D S.
425 Donaldson Brothers
427 M'Dougall, James, & Co.
429 Sinclair, D.
Caldwell, James
Millar, John, jun.
437 Young, Barbara
Haig, J.
439 Laird, James, & Son
——Kelvin Bridge here.
Kelvin Bridge Station (C.R.)

Caledonian mansions.

449 Ballingall & Co.
451 Dickson, Peter
453 Glasgow Dairy Co.
455A Hutchison, Miss A.
459 Union Bank of Scotland
——Otago street here
471 Hegney, Charles, & Son
473 Leishman, A., & Son
477 Bowie, W. & J.
479 Balharrie, Mrs.
481 Ogilvie, Robert
483 Lind, I.
487 Hepburn, Peter
491 Speirs & Frame
493 Kennedy, Alex.
495 Logan, Mrs.
Ewing, Mrs. Archd. M.
Mackay, A. S.
497 Annacker, Ltd.
——Bank street here.
507 Cooper & Co.
517 Paterson, John
519 M'Dowall, R.
M'Vey, Geo.
Wilson, H.
Cappel, R.
521 Miller, F. & A.
525 Cappel, Robert
527 Crawford, R.
Scott, James
529 Birrell, J. S.
531 Ferguson, James, & Sons
533 Scott & Son, A. L.
535 National Bank of Scotland
——Wilson street here

Rokeby Terrace.

595 Farmer, William, & Son
597 Gibson & Reid
599 Danks, William
Hutton, Alex.
601 Campbell, Misses
603 More, Robert
605 Hyslop, Geo. R.
Irving, Mrs. Margaret
Dunlop, D.
Service, Douglas D.
607 Russell, Thomas
609 Maclean, John
611 Thomson, William
613 Hutton, Alexander
615 Klinkert, H.
617 Murray, John & Son
625, 627 Northern Farmers Ltd.
629 Vernal, W., & Son
635 Jaegar, Dr., Sanitary Woollen System Co.
639 The Western Stores.
641 Scotch Wool & Hosiery Store
645 M'Queen, Miss
649 Logan & Beatson
653 Craig, James
655 Harley, W., & Sons
659 Young, A.
665 M'Dougall & Sons

Buckingham buildings.

679 Hubbard, Walter, baker
683 The Western Stores
685 Brechin Bros.
687 Mackichan, S.
689 Beattie, G. N.
Taylor, Miss
Grant, Peter
Shields, Wm.
M'Nicol, A. M.
691 Sawers, Ltd.
693 M'Millan, John
695 Paterson, J. Bairie
701 British Linen Bank ;
Henry Fairlie, agent

Sandringham terrace.

711 Bank of Scotland ;
J. L. White, agent
713 Craig, James
715 Waddell, R. D.
717 Paterson, John
719 Arnott, Mrs.
Gray, Archibald S.
Black, Miss
Provan, D.
Dallas, David
721 Stalker & MacLellan
723 Wallace & Connell, plumbers
725 More, Robert
727 Stewart, M., fruiterer
729 Roberton, S.
Barclay, A. J. Gunion
Cruden, Andrew J.

Hamilton Place.

536 Chalmers, J., & Co.
532 Bulloch, John
530 Risk, Wm.
M'Fadyen, Miss
526 Brechin Brothers
524 Fyfe, James
518 Great Western Bureau
516 Modern Method Co.
514 Sawers, Ltd.
508 Hubbard, Walter, baker
——Belmont lane here

Belmont Place.

498 Paterson, A. & W
496 M'Vey, George
494 Buchanan, Mrs.
White, T. G.
492 Brown, William
488 Frazer & Green, chemists
——Belmont street here

Salisbury Place

478 M'Queen, Peter
474 Leitch, Miss Mary
472 Barber, F. W.
470 Campbell, P. & P.
468 Dallas, David
Neilson, Thomas
Thomson, Mrs. Janet
Ross, John H.
Sutherland, Jos. K.
466 Lawrence, John
464 Kelvinbridge Post Office
462 Hardie, R. & Co.
458 M'Kechnie, Archibald
——Colebrooke street here
——Kelvin bridge here
Lansdowne U.F. Church
416 Kelly, Wm. H., church officer
388 Greig, Harry L.
Nicol, R. D.
Campbell, John
——Lansdowne crescent here
——Lansdowne lane here
382 Herbert, George
378 Brown, M. & A., bakers
376 Forrest, Miss
Duncan, Geo. G.
372 Littlejohn, J. & D.
370 Gilmour, Mrs. George
Sinclair, Wm.
Kerr, John
Irving, J. T.
——Holyrood crescent here
St. Mary's Episcopal church
——Napiershall street here
298 Torrence, Geo., grocer
292 Anderson, James
290 Law, Mrs.

286 Murray, Thomas
284 Bogie, Richard
Dow, James
Runciman, John
Wishart, A. W.
276 M'Creadie & Co.
272 Alexander's Motor Exchange
270 Murdoch, W. M'Kenzie
Munro, Martin
268 St. George's Co-op. Society
264 Mollison, G., butcher
258 Hendry, Wm.
256 MacKay, D.
Harper, T. W.
254 Simpson, Robert
246 M'Nee, Wm., & Sons
244 Bradford, Harold C.
238 Wallace, James
236 Blythswood Masonic Lodge
234 Fleming, Mrs.
226 Jarratt, John C.
220 M'Lure, Wm. grocer
218 Steele, R. S.
Armstrong, J. W.
Brown, David
216 Great Western Road Post Office
214 Arroll, Richard H. painter
210 Steele, R. S.
208 Colquhoun, A. B.
——Burnbank terrace here
174 Jeffrey, Miss J.
M'Vey, Walter
Gibson, J.
——Burnbank lane here
168 Happell, R. T., blacksmith
164 Windsor Halls — Wesleyan Church
162 Smeaton, Mrs.
Reid, Wm.
Wells, Jonathan
Dyer, R.
160 Kelly, J., & Co.
156 The Wigtownshire Creamery Co.
154 M'Kim, Alex.
——Cromwell street here
128 Bruce, J. W., & Co.
124 Burnside, Wm.
122 Shaw, A.
Kay, J. M.
118, 120 Ainslie, T. B.
114 Logan & Lamont
112 Reid, Robert
110 Maclachlan, Miss
M'Donald, A.
106 Stalker & Daye
104 Watson, Miss
102 M'Callum, P., & Son
94 Price, J. H
90 Sturdy, S.
Anderson, Miss
Thomson, Mrs.
86 Sweet, John, painter
84-82 M'Phie, James P.
80 Nimmo, H. S.
76 Moodie, J.
74 Douglas, Deans & Co., Ltd.
68 M'Innes, R.
66 M'Nicoll, D.
62 Renfrew, E. A.
60 Sutherland, James
Karnovski, Lionel
58 M'Donald, A.
56 Wilson, W. L.
Drummond, W. C.
50 Murray, Colin
38 Alexander & Co.
36 Leggat, Kate
M'Ruer, Alex.
M'Millan, J.
32 The Glasgow Meat Co.
22 Cochrane, A.
18 Dobie, John, & Co.
16 White, Andrew

Gt. Western Road, Kelvinside. 24

985 MacLaren, Mrs. J. F.
—— Hyndland road here
—— Hughenden road here
1051 Kelvinside station
1055 Royal Asylum, Gartnavel
—— Claythorn road here
1057 Boating and Skating Loch
1085 Johanson, Johan L.
1087 M'Kill, Mrs. Robert
—— Whittingehame drive here

Whittingehame Gardens.

1089 Dobson, W. S.
1091 Hay, Dr. A. G.
1093 Drysdale, J. W. W.
1095 Sinclair, R. H.
1097 Macmillan, A.
1099 Watson, C. P.
1101 Brown, Wm.
1103 Rankin, Hugh
1105 Fergusson, Thos. A.
1107 Macalister, J. W.
—— Cranborne road here
—— Fifth avenue here
Brown, J. L.

Anniesland.

1555 Houston, D.
1557 Lawrie, J.
Carter, Misses
Young, J. L.
1561 Bank of Scotland
1587 Lindsay, James R.
Paterson, Robert
1609 Anderson, B. J.
1615 Urquhart, C. J.
1648 M'Laren, Peter
1624 Fenwick, Wm.
1574 Dunbar, M.
1568 Dunbar, M.
1544 Baxter, D.
N. B. Railway
Whyte, R.

Kelvinside.

Semple, John, Balgray Farm
—— Beaconsfield road here
1014 Anderson, A. P., Redhall
1012 Russell, Wm. F., Dalfruin
1000 Henderson, John, Glentower
998 Glen, Mrs. Robt., Carlston
996 Thomson, A. S. D., Averley
994 Reid, Rev. Edward Thomas Scott, M.A., Ravelston
992 Morrison, Fred L., Ashcraig
——Crossloan road here
——Kirklee road here
746 Ross, A. M'Kenzie
740 Botanic Gardens Station
738 Campbell, Malcolm, Ltd.
736 Corp. Tramway Office
730 Botanic Gardens

Great Western Terrace, Kelvinside. 24.

1 M'Neil, Mrs. John
2 Ross, Mrs. Charles M.
3 Graham, Mungo M.
4 Edwards, John
5 Spencer, Mrs.
6 M'Lelland, Mrs. Robert
8 Burrell, William
9 Shaw, Mrs. William
10 Campbell, Alexr.
11 Frame, David G., C.A.

Green Street, Bridgeton. 2.

28 Brown, James
26 Little, Andrew, painter
2 Mullin, E., pawnbroker

Green Street, Calton. 2.

7 Griffen, T.
13 Watt, Joseph, draper
——Stevenson street intersects
71 Lochhead, Wm., baker
77 Calton Accommodation Co.
Vallance & Co.
79 Bryson, Miss Janet
83 Watson, A. & J.
97, 105 Great Hamilton Street U.F. Church Halls
107 Day Industrial School
121 Bearhop, Andrew, joiner
125 Stevenson, W. W.
129 Bryson, Wm.
124 Anderson, James
118 Glasgow E.U. Church; Rev. J. M. Brisby
——Kirk street here
56 Anderson, John, slater
54 Strathearn, R., plumber
48 Whiteside, Thomas
34 Muir, Mrs. Gavin, spirit mer.
——Moncur st. here

Green St, off Clifford St. 19.

2 Munce, J.
4 Heughan, W.
6 Fraser, Thomas

5 Tomlinson, W. T.
M'Donald, R.
Bush, J. J.
3 Fulton, R.
1 Jack T.
Raigor, H.

Green Street, Low.
See Low Green Street

Greenbank Street, off Govan Road.
5 Smith & M'Lean, Ltd.
4 Kerr, Wm. & Co. iron mer.
6 Connal & Co., Ltd.

Greendyke Street. 2.
3 Henretty, Wm.
7 M'Kenna, Mrs.
17 M'Queen, Thos., & Son, hide brokers
——Low Green street here
33 to 43 Glasgow Auction Hide, Skin, and Wool Mart; Robt. Ramsey & Co., Ltd.
Barr, A. P.
Kennedy, James, wool broker
Ramsey, Robert, & Co., Ltd.
49 Model Lodging House
59, 61, 63 City Clothes Market
67, 71 Boyle, James
75, 77 M'Cready, Mrs.
——Lanark street here
81 Headquarters, 5th V.B.H.L.I.
——Charlotte street here
115 Paterson, R. & Sons
143 St. Alphonsus' R.C. School
153 Gordon, Wm.
Marshall, Alex.

Greenfield Street. 20.
1 Leslie, G.
7 Grossart, C.
27 Whitelaw, D.
35 Moreland, Mrs.
Maltman, J.
St. Gabriels Sco. Epis. Church
43 Melvin, W.
M'William, R.
45 Macmillan, D.
57 Duncan, P.
59 Foster, Mrs.
89 Provan, C.
100 M'Laughlan, J.
96 Brown, R.
94 Biggar, A.
84 Wylie, A.
72 Kelly, M.
64 Whyte, D.
56 M'Lean, Mrs.
52 Simpson, F.
50 M'Intyre, A.
48 Denny, H.
Scott, G.
46 Hart, J.
42 Urquhart, N.
30 Carlin, J.
24 Sutherland, J. M.
2 Preston, J.

Greenhaugh Street, Govan.
4 Gourlay, W.
6 Watson, Chas.
16 Govan Cross Subway Station
18 Finlay, M.
20 Russell, Thos.
22 Henderson, James, Limited

Greenhead Drive, Govan.
3 Wallace, T.
Anderson, J.
9 M'Pherson, J.
Miller, D.
Cooper, L.
15 Fraser, J.
24 Wilson, R.
22 Jenkins, J.
20 Wilson, S.
18 Murray, M.
16 Allan, M.
14 Shaw, G.
12 M'Killop, T.
10 Scott, G.
8 M'Allister, Miss
6 Sheddon, T.

Greenhead Street. 2.
Greenhead Baths
7 Cochrane, John
21 Ross, R. G., & Sons
35 Dick, R. & J.
——M'Phail street here
47 Buchanan Institution; Alex. MacLaren, governor
——James street here
97 Cuthbertson, J.
Templeton, J.
Blake, Robert
Cochrane, A. W.
Littlejohn, Mrs.
Lyle, Wm.
101 Miller, J.
Williams, Wm.
Millar, Wm.
Thomson, J.
Ross, A. M.
107 Simpson, D. A.
——John street here
117 M'Kinnon, Archd.
M'Gibbon, R.
121 Young, A. W.
Douglas, R.
Fulton, Mrs.
125 Hislop, J.
127 Gallie, J.
Jack, Miss J.
135 Thompson, Thomas
Thomson, H. S.
Baird, Wm.
Menzies, D.
Barr, Miss
137 Laird, Mrs. George
Laird, J. W.
139 Brown, D., jun., house factor
Glover, John
Alexander, J.
Goudie, J.
Steel, Mrs.
143 Patrick, Mrs.
145 Arbuckle, H., slater
Harvie, Robert, baker
Dallachy, Henry
Tudhope, G.
147 Osborne, J. R.
149 M'Gregor, J. F., surgeon
151 Kerr, Dr. J. W.
155 Thomson, James
M'Guire, J.
Cameron, R. E.

Greenlodge terrace
167 M'Farlane, Alex.
Davidson, Mrs. J.
Barclay, Wilm., L.L.C.M.
201 Strang, Wm., & Sons
211 Drummond, J.
Boyd, T. A.
219 Thomson, J. B.
Harvie, J. A.
Kerr, D. M.
Aitken, John

Greenhill Place.
SEE ST. VINCENT STREET.

Greenholme Street.
4 Junner, J.
Hunter, J.
9 M'Kinnon, D.
Melrose, W.
3 Brown, A.
1 Howden, R.
Crosbie, J.

Greenvale Place.
SEE WEST CUMBERLAND ST.

Greenlodge Terrace.
5 Kelly, H.
12 Robertson, Jas.

Greenock Avenue, Cathcart.
1 Stewart, J. C., Helenslea
3 Kelly, Robt., Brooklyn
5 Livingston, D., Rhumore
7 Denholm, W. J., Welltown
11 M'Naught, Charles, Woodlands
13 Eadie, Robt., Strathallan

Greenvale Street. 3.
2 M'Ginty, J.

Grosvenor Cres., Kelvinside. 24
1 Anderson, W. Boyd
2 Alexander, Mrs. J. W.
Alexander, W.
3 M'Lean, Charles J.
4 Kirkpatrick, Thos.

5 Cairney, Wm. D.
6 Kidston, M.
7 Watson, Miss West
8 Anderson, Wm.
9 Turnbull, J. S.
11 Walker, J. R.
12 Tullis, H. P.
13 Reesich, John S. M.
14 Rennie, T.
15 Adamson, R. O., M.A., M.D.
Haddow, Thomas

Grosvenor Ter., Kelvinside. 24.

2 Harbinson, Wm.
3 Kennedy, Joseph M.
4 Chalmers, Arch. K., M.D.
5 Alexander, John, M.D.
6 Sutherland, J. R.
7 Glen, Mrs. John
8 Cumming, Mrs.
9 Fraser, A. R.
10 Watson, Mrs. Elizabeth
11 Anderson, James F.
12 Caldwell, Right Hon. James
13 Hamilton, J. A.
14 Paul, William J.
15 Mowat, R. W.
16 Outram, Mrs. D.
17 Munro, Mrs. Geo. W.

Grove Street. 16.

3 Harris, Mrs.
9 Risk, Mrs.
Thomson, T.
25 M'Kerracher, Mrs.
29 Davis, W.
Anderson, D.
M'Mutrie, Mrs

——Abercorn street intersects

43 Ross, David
47 Easton, R.
M'Leod, N.
Mirreless, A.
51 Murdoch, A.
55 Dibbon, A. E.
57 Brown, Adam
61 O'Brien, Thomas
Aitken, J., coal merchant
Campbell, M.
65 Kelly, Mrs., grocer
69 Munro, Mrs.
69½ Caskie, J.
71 Short, Miss
75 Lang, Andrew
77 Gallagher, Dennis
79 Lynch, D., coal merchant
83 Charity Organisation Society.
89 M'Dougall, J.
95 Dunnet, A.
99 Forsyth, Miss
101 Douglas, D.
107 Lindsay, J.
106 Dunlop, J.
104 Liddell, David
100 Henry, M.
92 Grove Street School
Goodfellow, J.
80, 82 Grove Street Institute
78 Barbour, James
76 Hendry, W. H.
74 Grenville, A. M.
66 Nelson, Miss J.
64 Anderson, J.
54 Rankine, Miss, dairy

——Braid street intersects

50 Templeton, R. & J., Ltd.
48 M'Williams, J.
Buchanan, A.
Sargent, N.
46 Black, George
44 Dick, A., spirit mercht.
40 Fraser, Mrs.
Wood, George R. M.
Blair, J.
36 Wood, John, painter
M'Rae, John
Calder, J.
Sproull, G.
32 Ness, William, dairy
30 Kennedy, J.
26 Murray, D.
24 Inglis, James
M'Knight, J.
20A Lochhead, L.
18 Glasgow Western Brass Band Hall
16 St. George's Co-op. Society
14 M'Donald, Mrs.
12 M'Lean, Miss
4 Christie, R.
Lindsay, J.

Grove Park Street. 17.

3 Muirhead, J.
7 Richardson, John
12 Jardine, Mrs.

Guthrie Street, Maryhill. 25

52 M'Dermid, A.
Halliday, J.
56 Calder, Miss
64 Skelton, W.
Stevenson, Mrs.
68 Scott, J.
80 Watt, Jas.
Maxwell, S. G.

Haggs Road.

Brown, Geo., Yorville
Paterson, Wm., Elcho Lodge
Shedden, Lewis, Mossgiel
Wallace, G. B., Edgewood
Murray, John, Netherleigh
Lamberton, H. A., Bewdley
MacQueen, Miss, Haggs cott.
Thomson, A., Titwood cott.

Haghill Road. 5.

Corporation Cleansing Dept.

Haldane Villas, Scotstounhill.

1 Heggie, A.
3 Aitken, J.

Hallside Street. 21.

29 M'Lean, M.
35 Moonie, S.
42 Marshall, A.
8 Stewart, C.
6, 2 Turner, Mrs. J. M.

Hamilton Crescent, Partick.

See Hamilton St. and Peel St.

Hamilton Drive, Hillhead. 24.

1 Malcolm, Misses
3 Risk, Mrs. Wm. K.
5 Allan, Mrs.
7 Rogers, Robert
9 Rennie, Bruce
11 Cuthbertson, George
13 Smith, W. M.
15 Stirling, Miss
17 Craig, Mrs.
19 Moir, Fred. R.
21 Galloway, George
23 Wright, Wm.
25 Roberton, Wm.
27 Wright, Jas. A.
29 Nelson, Walter
33 Fulton, Robert
35 Devon, Dr.
37 Rudd, J. A.
39 Hawke, E. G.
41 Dobbie, Mrs.
43 MacKechnie, Mrs. R.
45 Kilpatrick, Mrs. C. R.
47 Dick, Robert
49 Cairney, D.
51 Newberry, Francis H.
53 Aitken, J. Cross
55 Wood, James
57 Naismith, W. W.
59 Blake, Rev. Buchanan
61 Black, Harold J.
63 Marshall, Wm. Gray, M.A.
65 M'Kerrow, Mrs. Wm.

——Queen Margaret crescent here

75 Charteris, A. S.
Turnbull, George A.
Ritchie, Rev. Andrew
79 Donald, J. A.
Clachan, Mrs.
81 Brownlie, Mrs.
83 Ure, Allan M.
Bertram, Peter
85 Charteris, Mrs.
87 Logan, William W.
Crawford, Miss

——Buckingham terrace here

95 Reid, W. P.
Miller, J. W.
Young, F. W.

——Hamilton drive here

Kelvinside Nursery
M'Meekin, John
76 Queen Margaret College
82 M'Meekin, John, jun.
80 Gourlay, Charles
28 Allan, Mrs.
26 Galloway, A. W.

24 Readman, W. A.
22 Homan, W.
20 Arnott, Mrs.
18 Donald, Fred. J.
16 Marshall, J. Wm.
14 Reid, Mrs. Arnot
10 Macaslan, Mrs.
8 Ewing, Mrs.
6 Anderson, Robert
4 Campbell, John
2 Broadfoot, D. Sinclair

Hamilton Drive, P'shields. 23.

1 White, P. Stewart, Kingar
3 Clunes, George, Roselea
5 Young, Robt., Rascarrel
9 Collie, Alex., jun., Willaird
11 Crawford, John, Colmar
13 M'Murtrie, John, Bilmur
15 Aitchison, Archibald, Colinton
17 Butters, J. T., Charlemont
19 Cowan, W. F., Inchneuk
21 Brownlie, T. G., Dalcrag
23 Smellie, Jas. D., St. Leonards
25 Scott, Robt., Errol House
——Albert drive intersects
27 Patterson, W., Balmer Villa
29 Alexander, R. L., Lyndale
31 Baird, A. S., Laggean
33 Linton, Robert
35 Young, Thomas W.
37 Taylor, Wm., Mariton
39 Schreiber, F. A., Duncraggan
41 M'Quaker, J. W., Rathgar
——Sherbrooke avenue intersects
St. Gilbert's Parish Church
51 M'Kinnon, James, Dunmari
53 Greenlees, Harry D., Saigton
55 Fraser, Sam. A. Southcroft
57 Mitchell, David, Highcroft
59 Eadie, J. S., Ardshalloch
61 Lamberton, Mrs. A., Lylestone
——Sutherland av. intersects
76 M'Corkindale, Mrs. Dunholme
72 Ross, J. M., Haggbows
48 Caie, Rev. Norman M'Leod, Broomleton
46 Bennie, James, Palermo
——Sherbrooke avenue intersects
42 Frew, James, Sheen lodge
40 Brough, P., Ochtertyre
38 Green, Mrs. J. J., Craigerne
36 Crawford, Robert, Ochilton
34 Potter, Arch. S., Westwood
32 Mathieson, John, Belmont
30 Brown, Mrs. Charles
28 M'Cash, Miss
——Albert drive intersects
26 Fraser, Wm., jun., Hillside
24 Brown, Alex. R., Kenmore
22 Crawford, C. S., Duncomb
20 M'Chlery, G. C., Briardene
18 Adams, H. A., Glendarroch
16 Moir, James
14 Richmond, J. R., Westpark
12 Buchanan, James
10 M'Lean, Don.
8 Ferrie, Wm.
6 M'Skimming, Mrs., Fairholm
4 Whyte, Miss
2 Deissner, J.

Hamilton Park Terrace.
SEE ST. JAMES' ST., HILLHEAD

Hamilton St., Partick.

1 Murray, P.
Nisbet, Thos.
11 Reid, J., sanitary inspector
——Maxwell street here
Hamilton crescent
54 Montgomerie, John, Ettrickbank.
52 Ferguson, James, Ardnith
50 Logan, Thos.
48 Johnstone, Dan.
44 Caird, James
Hamilton Cres. School
Partick Bowling Green
Hamilton terrace (East)
28 Ruthven, A. S.
22 Duncan, Magnus
18 Scottish Farmers Dairy Co.
14 Mailer, W. & D.
12 Murray P.
10 Craig, Wm.
8 Jeans, Alex.
6 Stewart, Archd., & Son
2 Steven, James
Webster, D. F.

Hamilton Street, Polmadie. 2.

27 Carruthers, J. H., & Co., Ltd.
39 Leckie, Gavin

Hamilton Street, Govan

1 Gibson, A.
3 Eastman's Ltd.
3A Ure & Young
11 Wylie, Miss
31 Greenfield Loan Office
59 Rice, Mrs.
63 Robertson, Mrs.
83 Norris, Jas., & Brash
72 M'Donald, R.
70 Brown, Angus
M'Caulay, Peter
Hamilton, J. H.
——Logie street here
62 Lamberton, J.
52 Kilpatrick, T.
36 Sandilands, D.
32 Shanks, Jas.
24 Campbell, A.
8 Anderson, A.
2 Lymburn, Henry

Hamilton Terrace, Govan.
SEE CRAIGTON ROAD.

Hamilton Ter. (East), Partick
SEE HAMILTON STREET, PARTICK.

Hamilton Ter. (West), Partick.
SEE PEEL STREET, PARTICK.

Hampden Place, Mount Florida
SEE CATHCART ROAD.

Hampden Street. 17.

6 Beveridge, Miss
4 Jones, A.
31 Knox, M.

Hampden Ter., Mount Florida. 22

1 Sutherland, R.
Milne, John
Hogarth, G. R.
Cowie, Mrs.
Gilfillan, James
Clark, A.
2 Henderson, W.
Petrie, John
Macdonald, Miss
3 M'Donald, Ewen
Risk, Mrs.
Taylor, William
Munro, R.
M'Donald, Henry W.
4 Weir, Adam
Stewart, Robert
Erskine, Miss
Downie, A. G.
Balfour, Mrs.
5 Nisbet, Thos.
Blair, Colin C.
Fleming, J. P.
6 Hay, C. B.
Fleming, W.
Bruce, J.
Fairlie, M.
Richardson, Mrs.
7 Grieve, Mrs.
Gordon, John
Barr, Geo.
MacKay, Wm.
Strachan, Mrs.
Gillespie, James
8 Forgan, Russell
Cook, Mrs. A. K.
Galbraith, J.
Ellis, John
Glegg, A. R.
Galloway, Peter
9 M'Fee, Mrs. John
Craig, George
M'Taggart, W. R.
10 M'Diarmid, Hugh
Campbell, Colin
Campbell, James
11 Anderson, J. H.
Sharp, R.
12 Kerr, James
13 Dick, Mrs. Thomas S.
Allan, John
Watt, Miss
Orr, Misses
Finlay, J.
Robertson, P.

Hampton Court Terrace.
SEE RENFREW STREET.

Hannington Cottages.
See Park Street, Whiteinch.

Hanover Avenue, Victoria Park, Partick.

13 Miller, R.
15 Muir, G.
20 Dudin, H. W.
18 Macintosh, T W.
16 Hardie, John, Duncairn
14 Carswell, R.

Hanover Street, 1 to 81 and 2 to 70, No. 10; other Nos., 8.

3A Harrington, J. P., Ltd.
5 M'Laren, W., Sons, & Co., Ltd.
——George square intersects
29 Fulton, Jas. jun. potato mercht.
31 North British Railway, goods
61 Younger, Wm., & Co. (Ltd.)
——Cathedral street intersects
91 Brown, Alexander
93 Fair, G.
Bannatyne, Robert
95 Templeton, M.
Fraser, M. H.
——Holmhead street intersects
103 Combe, James, & Sons
107 Boyd & Co.
109, 111 Waugh & Rigby
120 Gowans, Alex.
M'Millan, J.
114 Turnbull, John
Richardson, A. E.
Adair, J.
108 Auld, James
104 M'Nicol, John
M'Lean, A.
Maxwell, Allan G.
Sharp, Andrew
M'Nulty, James
——Holmhead street intersects
88 Adams, Wm.
Henderson, M. C.
84 Cree, D.
72 Duncan, George
——Cathedral street intersects
68 Allan Glen's School
60 M'Innes, Samuel
50 Gilmour & Dean
40, 42 Royal Hotel

Hanover Ter. Kelvinside. 24.

6 Thomson, Miss
7 M'Kendrick, Mrs. John
8 France, Charles

Hanson Street. 5.

2 Munn, James

Harcourt Drive, Dennistoun.

31 Gillespie, J.
Robertson, A.
——Coventry drive here
48 Riach, James, dairy
42 Frew, J. M.
Farmer, W.
22 Alexander, John C. B.
——Roebank street here

Harley Street, Ibrox.

7 Stewart, A. & Co.
9 Brown, G,
12 Dick, D.
13 M'Alivy, J.
15 Cameron, G.
17 Nelson, A. L.
19 Johnson, J.
21 MacGregor, Miss
25 Burgess, C.
Denholm, Jas.
27 Shearer, Mrs.
Stewart, W. M.
29 Brown, A.

Harmony Row, Govan.

3 Crawford, M.
5 Thomson, W.
11 Chalmers, J.
13 River Plate Fresh Meat Co
15 Crown Dairy Co.
19 Coats, Lauder & Co
23 Donald, J., butcher
37 Nimmo, John
39 Stevenson, R.
81 Armstrong, R.
164 M'Kenzie, Dugald
158 Paton, D.
136 Steel, H.
134 Paton, Jas.
122 Smith, Mrs.
118 M'Allister, Mrs.
110 Nisbet, Mrs.
108 Scottish Farmers' Dairy Co.
104 Watson, D., & Co.
74 Harmony Row Public School
66 Dewar, Mrs.
60 Lynn, Miss
52 Anderson, Mrs.
36 Allison, Mrs.
32 Hamilton, Wm.
——Langlands road here
24 M'Gregor, C.
22 Howie, Miss
20 Rayer, W.
18 Cullen, Wm., chemist
16 Wylie, W. B.
14 M'Gregor & Co.
10 Ross, C.
8 Winks, J.
6 R. C. School

Harmsworth Street.

The Whiteinch Galvanizing Co.
14 Viking Anti-Fouling & Paint Co.

Harriet Street, Pollokshaws.

1 Mitchell, J.
2 Adam, Wm. M'Gregor
3 Pollok, J., dairy
5 M'Gregor, G.
7 Ross, A.
M'Ewan, Thomas
Wren, Wm.
Anderson, Thomas
9 Skinner, Wm.
11 Jackson, Agnes, grocer
33 Irvine, S.
35 Lennox R.
39 Ramsay, W. & D.
43 Hamilton, A.
49 Raeside, R.
51 Cunningham, Jessie
55 Creighton, James
——Greenbank street here
57 Gray's Ferro Concrete Co.
61 Anderson, J.
63 M'Cann, J.
65 Gray, A.
75 Borland, J.
93 Beattie, Wm.
111 Gray & Co., plasterers
——Auldhouse avenue here
74 Lees, D.
70 Wellmeadow Laundry Co.
20 Parish Council Chambers.
14 M'Dougall, James
16 Hamilton, J.
6 M'Auslan, A.
Morrison, J.

Harrington Street, Maryhill. 25.

3 Soldiers' Home
11 France, Mrs.
8 Murphy, A.
6 Brown, S.

Harrison Drive, Govan.

2 Muir, W. S.
4 Aitkinson, R.
Campbell, J. B.
6 Watts, F. J.
Ross, C.
Fleming, George
——Cairnlea drive here

Hartington Gardens.
SEE LAWRENCE STREET, PARTICK

Harvie St., Paisley Road, W., G

3 Children of Zion Church
22 Downie, Thos., spirit mercht.
20 M'Farlane & Chalmers
Greer, W.
18 Paterson, James
Allan, D.
14 Strachan, George
12 Robertson, H. T. & Co.
8 Hay, R., & Son
6 Strachan, Geo.
2 Weir, Misses

Harvie Street, Bridgeton. 1.

76 Friock, Wm.
72 Smith, Mrs.

Harvie Street, Port-Dundas.

Stewart, John
Hundred Acre Hill Dairy

Hatfield Drive, Kelvinside.

1 Jack, David Hill, Cathconnell
3 Gillespie, Geo.
——First avenue here
Tullis, Jas. T., Kiloran
14 Cleghorn, Alex.
12 Morrison, Wm.
10 Law, Herbert B., St. Burgins
8 Macdonald, S.
6 Duckett, Geo. W., Lindores
4 Meiklereid, David, Dalruadh
2 Campbell, D.

Hathaway St., Maryhill.

4 Rintoul, J.
16 Ross, J.
22 M'Kay, J.
34 Grant, P.
40 Kaye, H.
46 Cormack, H.
54 Gillanders, J.
60 Evans, J. H.
66 Gatt, A.
Adair, R.
72 Stirling, J.
84 Lavery, J.
90 Stallon, A.
7 North-Western District Post Office

Havelock Lane.

5 Falconer, George
11 Watt, John

Havelock St., Partick.

Craigmore terrace

3 Ewan, Duncan
Eunson, R. J. H.
Stewart, William
Smith, John
5 Kay, A. M.
7 Dougall, G.
Philip, Wm.
9 Martin, H. R.
11 Miller, Mrs.
M'Donald, C.
Byers, W.
15 Bruce, Alex.
Muir, James
Howell, John
——Alexandra street intersects

Victoria gardens

19 Downie, S. W.
Ianson, J. M.
Nicol, Walter
Blair, Miss
21 Bruce, L.
M'Ghie, R.
Aitken, Mrs
MacKay, Mrs.
Drummond, J.
Cartner, W. P.
23 Greenhorne, Mrs.
Roxburgh, R.
Hendry, Miss H.
25 Young, Robert
Pollock, Robert
Thomson, Wm.
Aitken, Miss
——Dowanhill street intersects

Elgin terrace

29 M'Haffie, Wm.
35 Gibb, Capt. William
Stocks, J.
Campbell, James
37 Urie, Mrs.
41 M'Donald, Mrs. Catherine
43 Reith, Wm.
45 Gray, Misses
47 Bisset, Daniel
M'Ewan, George A.
M'Lean, Mrs.
Stewart, John R.
——Alexandra street intersects
26 Mills, Miss
Wyness, G.
Webster, Wm. M.
24 Sloan, J. F.
Thomson, J.
22 Ure, Andrew B.
Elliot, T. John
18 Ferguson & Anderson
Henderson, John
14 Hamilton, A.
Johnston, Mrs. W. M.
Robertson, Homer
12 Purves, David
8 Ewing, Robt.
Sloan, James F.
Harold, Alex.
Presslie, A. T.

Havelock Street or Terrace.

Plantation Public Park; C. Colquhoun
Paisley Road U.F. Church
9 Melvin, J.
Campbell, John
8 Monteagle, Miss
4 Anderson, S.
Kent, John
2 Marr, J. S.
Togan, F.
Summers, R.
M'Millan, J.

Hawarden, Partick.

SEE PARTICKHILL ROAD.

Hawarden Place, Govan.

1 Holms, John
Gemmell, John
2 Devlin J.

Hawthorn St. Possilpark. 7.

27 Cullen, D. & A., contractors
73 Macfarlane, Walter, & Co.
Possilpark Estate Office
——Denmark street here
Main, A. & J. & Co., Ltd.
——Ashfield street here
499 Possilpark Enamelling Co.
Springburn Brick & Tile Co.
671 Fairlie, Neil
795 Wilson, James, & Son
746 Elmvale Public School
Corporation Tramway Depot

Hayburn Crescent, Partick

2 Jenks, Miss
3 Miller, J. R.
Currie, Mrs.
4 MacFeat, Fred.
5 M'Crea, J.
Malcolm, D. W.
Withycombe, T. W.
7 Aitken, John
MacNair, A.
8 M'Master, T.
10 M'Callum, T.
11 Walls, W. W.
12 Houston, R.
13 Thomson, James H.
Campbell, Duncan
Ogston, G. H.
14 Hamilton, J.
16 Dove, Thomas
Anderson, John F.
17 Wilson, Miss
18 Bell, W.
19 Davidson, A.
Taylor, Mrs. James
20 Roy, Mrs.
21 Guthrie, Thos.
Macdonald, Mrs.
Paton, W.
Crow, Philip
22 Paterson, John M.
Sharp, J.
23 Beattie, James
24 Coutts, James G.
Beveridge, J.
Grieve, S. B.
25 O'Halloran, John Joseph
33 Grant, Captain
M'Kinnon, R. B.
Thomas, Miss A. Murray

Hayburn Street, Partick.

1 Donald, James, clothier
5 Melville, J.
7 Nicol, J.
9 City Glass Co.
21 Partick Tramway Depot
50 Macpherson, J.
40 M'Lean, R., jun.
34 Warnock, J.
22 Miller, Hugh, grain merchant
6 Fowler, J.

Hayburn Terrace, Partick

SEE MINARD ROAD.

Hayfield Street. 18.

41 Kemp Bros.
34 M'Dougall, James
2 M'Gregor, J.

Hayfield Terrace, Langside.

SEE SINCLAIR DRIVE.

Haylynn St., Whiteinch.

7 M'Lennan, Wm.
14 Glover, Miss
10 Clark, H.

Hazel Avenue, Cathcart.

5 M'Gibbon, A. G.
M'Kenzie, S. A.
7 Ross, The Motor Garage
8 Borwith, Robert

Hazelden Gdns., Cathcart.

1 Eaton, James, jun.
2 Brash, Hilda
4 Patrick, David
10 Davies, James
12 Nicol, Wm.
13 Gray, James

Hazelwood rd., Bellahouston.

1 Parsons, T. C., Craigneil
3 Currie, J.
Robertson, A.
9 Tilburn, W. A.

Helen Street, Govan.

3 Thomson, D.
5 Shanks, J.
9 Campbell, A.
11 Walker, Miss
13 Lynn, J.
15 M'Naught, Mrs.
17 Buchanan, W.
19 Richardson, J.
23 Donaldson, R.
27-29 Somerville, Jas., plumber
41 Henderson, Mrs.
45 Crawford, F. B., registrar
51 Robb, Joseph
Govan Cross Picture Co., Ltd.
Wilson & Union Tube Co., Ltd
Rose, Jas. & Son
The Rivet Bolt & Nut Co. Ltd.
The Glasgow Railway Co.
Chaplin, Alex., & Co.
The Howden Boiler Co.
Smith, David
Burnet & Co. (Lindsay)
Glasgow Corporation Electricity Dept.
Glasgow Corporation Cleansing Dept.
Govan Rope and Sail Co., Ld.
Kyle, Hugh
51 The No. British Firewood Co.
Mills, Jas., jun.
Cockburn Bros.

——Washington street here

Alexander, Wm. & Co.

——Marr street here
M'Diarmid, Alex. & Co.
The Caledonian Steel Castings Co.
80 M'Neil, J. & Co.

——Ingram street here
70 Kay, Mrs.
50 Potter, Robert, & Sons
38 Kelman, George

——Robert street here
34 Ewart, John
30 Rennie, J.
22 Lamont, Mrs.
16 Bennett, Mrs.

——Langland road here
14, 10, 8 Kinning Park Co-op. Society

Helenvale Street, Parkhead.

——Ardgour street here
——M'Ewan street here
40 Hill, A.
18 Kennedy & Reid
2 Walker, John, slater

Henderson St., Kinning Park.

101 Sloan, Robert
123 Mackinnon, L.
Arthur, R.
135 Sloan, Robert

Henderson St., off New City rd No. 17.

7 Stuart, James
9 Irvine, Mrs., dairy

——Napiershall street here
17 Tait, T.
23 Hailstone, Mrs. H.
25 Hunter, Jas.
43 Anderson, J.
45 Rae, T. D.
47 Maguire, John
77 Rae, Thomas

——Dick street intersects
81 Walker, Mrs.
105 M'Kenzie, Mrs. L.
133 Sommerville, Mrs. C.

—— Garriochmill road intersects
153 Fairbairn, Miss
177 Gemmell, Miss
Robertson, Mrs.
Mack, Isabella
186 Finlay, Thomas
160 Campbell, Mrs.

——Garriochmill road intersects
138 Hart, Wm.
132 Sommerville, Miss
116 M'Gill, Wm.
108 M'Kenzie, Alex.

——Carrickarden street intersects
98 St. George's Co-op. Society
92 M'Fadyen, Mrs.
78 Jamieson, John
76 Steel, W. S.
72 Coutts, John

——Dick street intersects
——Mount street intersects
36 Brownlie, Wm.
18 Barrowman, Jas.
12 Kelvin Registry Office—W. Buchanan
10 Henderson, Archd.
2 Warren, Timothy

Henrietta Street. 3.

9 Brodie, Robert
17 Martin, Mrs. A.
21 Haggarty, Thos., & Co.
29 Donaldson, P., house factor
37 *Henrietta Place*
Gibbon, Edward
69 M'Creadie, Thomas
81 Hughes, John
84 Marist Brothers
74 League of Cross Hall
72 Hurwich, B., & Co.
70, 60 Barnsley, Jas. L., & Co.
36, 34 Love, J. C.
14 Henderson, John
10 White, J.
4 Scanlan, Miss M.

Herbert Street. 17.

32 Cooper & Co.
30 M'Callum, J.
Henderson, J.
28, 24 Baird, Alex. & Son
22 Church of Scotland Industrial Home
18–10 Priory Dairy
Herbert, George

Herbertson Street. 19.

12 Wright, A.
5, 19 Coliseum Theatre

Herries Rd., Pollokshields. 23.

1 Wiseman, Jas., Gamesland
3 Hamilton, And. P., Ardenlea
5 Henderson, W., Glencreive
7 Davie, Alex., Argaith
9 Gibson, D., Craignish
19 Murray, J., jun., Everingham
21 Burdon, A. M., Kingarth
23 Johnstone, Thos., Achnalarig
25 Hendry, Robt.

——Titwood road here

12 Chalmers, Robt. M., Hollandside
10 Anderson, Miss, Wybourne
8 Black, Mrs., Clairville
6 M'Auslin, Jas. K., Orcadia

Herriet Street, Pollokshields, 23.

9 Lindsay, Robt.
Grieve, Mrs.
Armstrong, John
M'Kenzie, J. A.
Crichton, J. S.
11 Pattison, T.
13 Russell, Percy
Latta, T.
Killingworth, G.
Watt, Alex.
Sillars, Miss
15 Gray, D.
17 Griffith, Thos.
Connell, Mrs.
Smith, Robt.
Smith, Mrs.
Robb, D.
19 Kelly, James
21 Paul, Hugh
Brownlee, James
Duke, J. S.
Carmichael, Mrs. R.
Ramsay, A.
23 Gavin, Miss
Shaw, Mrs.
Shannon, R. J.
Nicol, C.
Ritchie, John
25 Cuthbertson, Miss
Cuthbertson, John
Archie, D. A.
Speirs, John A.
Reid, L.
Marr, H.
27 Johnstone, Ninian
Gilmour, Mrs. James
Robb, Andrew
Ross, E.
Napier, Miss
29 Findlay, Alex.
Denholm, Alex.
Hogg, Mrs.
M'Crory, Dr. D.
31 Paterson, A. L., & Co.
——Albert road intersects
35 Smith, Peter
Baxter, Mrs.
Harriss, Miss
Samuels, Mrs.
37 U.F. Church; David Davidson, church officer
48 Wilkinson, Jas.
Cumming, Miss
Findlay, R. F.
46 Smellie, Thos.
Dempster, Miss
Watt, David
Kerr, D.
44 Jack, Miss
Stirling, Robert
Fairnbairn, W. A,
44 Herbert, A.
Swann, Miss F. E.
42 Love, R.
Greenshields, Mrs.
Campbell, Miss
M'Dowall, James
Brisbane, A. S.
M'Nidder, Wm.
38 MacRossan, J. R.
——Albert road intersects
32 M'Gavin, L. P.
30 Muirhead, John
28 Thomson, Mrs. James
Fowlis, Mrs. J. M.
Munro, Jas.
Hamilton, Miss
Murray, Alexander
26 Glen, John
Shaw, R. S.
Smith, Wm.
Fraser, G.
Low, Mrs.
Stewart, Mrs.
24 Steven, M.
Westwater, F.
M'Cloy, J. H.
Paterson, Miss
Smith, Mrs.
Gray, D.
2 Erskine, Mrs.
Hamilton, Robt.
Gray, Robt.
Machin, Mrs.
Pennycook
Caldwell, Walter

Herschell Street.

3 Mitchell, J.
Milne, Alex.
Slade, C. P.
Sheal, Geo. S.
5 Barr, A. A.
11 Drummond, H.
Newman, F.

High Street.

East Side to Duke St. No. 4. Beyond that, No. 5. West Side, No. 9.

37 Sanitary Office
Brown, Lawrie & Sloan
41 Heaney, C., boot maker
45 M'Mahon, Agnes
49 Boyle, M. & J.
53 Gollan, M.
55 Fisher, Peter
Conner, F. W.
——Bell street here
61, 71 Bow's Emporium, Ltd.
73 Cooper, Mrs.
77 M'Glinchey, James
81 Drummond, John
83 Bowie, H.
85 Isaacs, Ellis, jeweller
87 Mackay, D. C. & Co.
89 Cochrane, A.
93 Barr, J. M., cutler
95 Clyde, Agnes D.
97 Eastman's Ltd.
99 The Camera Supply Co.
101 Watson, Mrs.
——Stirling street here
111 Dowdall, L.
117, 123 Manchester Chemical Co.
125, 127 Paton, James
131 Gersen, Charles
137 Shirra, Margaret
139 College Billiard Rooms
143 Bonnici, S.
145 Borrachia, G. B.
147 M'Cullion, A.
149 Larkin, Mary
151 Naddell, M.
155 Murphy, Luke
——Ingram street here
171 Hogg & Turnbull
173 Glasgow Lads' Home; D. Bell, supt.
175 Boyd, M. & J.
177 Cordner, A.
——College street here
179, 181 Howard, S. (Scottish Vintners' Co.)
183 Kennedy, Joseph
185 Ogilvie & Co.
185½ Watson & Co.
191 Meikle, John, & Co.
——College lane here
193, 195, 207 Salvation Army Home for Women
201 Kay, G.
203 Dingley, Geo.
209 Maypole Dairy Co.
211 De Felice, B.
215 British Linen Bank; James Lindsay, agent
——Nicholas street here
219, 221 Brock, Wm., spirit mer.
223 D'Annunsia, F.
225 Roy, John, butcher
227 Keenan, William
229 Conway, James
——George street here
237 Cochrane, A.
239 Clark, J. R.
241 St. Rollox Co-op. Society
243 Perston, David
245, 247 St. Rollox Co-op. Society
249 Davie, W. T.
253 Mackay & Webster
255 Fraser, Alexander
257 Rollo, James
259 Dodds, Helen
261 Phillips, Godfrey, Ltd.
263 Process Engraving Co.
Braid, Robert, & Son
Paton, John
M'Iver, James
M'Ivor & Co.
Fraser Bros.
Champion, J. B., & Sons
Naylor Bros.
Alexander, W. P., Pringle & Co.

263 Vulcan Engineering Supplies Co.
Grant, J. M., & Co.
269 Reid & Johnstone
273 Chartis, John
279 Bell o' the Brae Mission
283 M'Donald, John
Sloan, Daisy
285 Bricklayers' Hall
287 Heaney, Charles, bootmaker
Hydraulic Power Supply Pumping Station
306 Fowlis, Janie
296 Donaldson, Peter
290 Ironside, John
——Burrell's lane here
270, 268 Kelly, D. H.
262 O'Hare, P. J.
252 Rise, C.
Barback, L.
Sutherland, Alex.
Braid, Alex.
——Duke street here
206, 198 High st. Station, N.B.Ry.; G. A. Tweddle, stn. master
John Reid, supt.
Wm. Blair, cashier
East Coast Railway, Alex. Mitchell, agent; C. T. Plenderleith, cashier
Carr & C., biscuit depot
172 G. & S.-W. Railway
G. & S.-W. Railway, Carting Department, John Grierson, supt.
Sutherland, David, collector
Fraser, George, cashier
Marshall, James C. supt.
Halford, J. E.
170 Fruit Distributing Co.
140 Excise Bond Warehouse
138 Salt, Thos., & Co., Ltd.
——Græme street here
60 The City Emporium
56 Quinn, A. & E.
54 Stewart, James
——M'Pherson street here
40 Co-op. Grocery Society
36 Karnowsky, B.
34 Lockhart's Tea Rooms
30 St. Mungo Homes
28 M'Hardy, Jessie
22 Boness, A., & Co.
18 Kearney, E.

High Craighall Road. 7.

21 Young, Andrew, & Son
2, 4 Scott, W. D.

Highburgh Road, Dowanhill, Partick.

1 Boyle, Wm.
3 Clark & Co.
11 Carswell, Miss
Drinkwater, Frederick
Alexander, Jas.
15 Stewart, R. L.
Reid, Robert
Harper, Wm.
Ewing, Robert
17 Deerness, Robert
M'Luckie, Robt.
19 Algie, Mrs.
Turnbull, W. Wyllie, L.R.A.M.
21 Fraser, A. D.
Arthur, James
Shaw, John
23 Hodge, Robert
Currie, John
25 Dunlop, Robert
Hamilton, W. B.
Martin, J.
Walls, J. T.
27 Knox, Mrs.
M'Intyre, B. A. C.
30 Darling, Miss
M'Kinnon, Major Wm.
Hannan H. M., junr.

Highburgh Mansions.

24 Galloway, Miss
Craig, J. Hally
Ballantyne, Thos.
—— Strathallan terrace here

St. Alban's Terrace.

18 Robertson, Wm.
Bowman, Miss
Livingston, A.
14 Esson, Misses
12 Fairlie, Miss
Boyle, J. M.
Young, Wm., & Co.
8 Carlet, Mademoiselle
4 M'Gill, Jas. S. W.
Thompson, Joe
Campbell, J.
Hyslop, W. G.
Loudon, N.

Highburgh Terrace, Partick.

2 Menzies, John
Shaw-Dunn, H.
Rainger, T. C.
7 Lynn, Mrs. R.
8 Dyer, Henry
9 Mitchell, W. J.
10 Kelso, Mrs.
11 Tannahill, Mrs.
12 Brown, Dr. Douglas
13 Finlay, H. G.
Finlay, Miss Margaret G.

Hill Street, Ander 1

37 Reid, Alex.
43 O'Kane, J.
46 Jamieson, Wm.
32 League of the Cross Hall
Cranstonhill U.F. Church
8 Carey, J.
6 Weir, Dr
4 Gossman, Thos., plumber
2 White, Wm.

Hill Street, Gallowgate. 4.

7 Henderson, J.
11 Lucas, John, butchers' clothier
13 Smellie, Mrs.
Cunningham, J.
27 St. John's U.F. Mis. Ch.
——Moore street intersects
——Fountain street here
129 Campbell & Ferguson
——Duke street here
76 Walker, Robt.
70 Slaughter House
Wambach & Co.
Vornberjer & Co.
Kelso, R. & D.
Brown, Jno.
Bell, Thos.
Brown, Jno.
M'Luskey, E.
M'Lennan, Alex.
National Oil and Hide Co.
Moffat, T. R.
Forrest, Wm., & Son
Beveridge, A. & J.
Godfrew, E. W.
English Product Co.. Ltd.
Ross, James D.
Duncanson, Robt.
60 Trotter, A. M., M.R.C.V.S.
36 Stewart, Helen
32 Black, Grace
——Armour street here

Hill Street, Garnethill.

To Scott St, No. 16 west of that, 15.

1 Ripon, Mrs.
3 Lothian, Robert B., physician
5 Wright, Mrs.
Stewart, Geo.
M'Master, Wm.
15 M'Cready, John
Hunter, Mrs.
Greatreux, Harold
——Rose street intersects
——Dalhousie street intersects
45 St. Aloysius' College
Atkinson, Rev. J. S.
Bacon, Rev. F.
Corregan, Rev. H.
Hanson, Rev. Eric
Meyer, Rev. Henry
Middleton, Rev. Reginald
Wilson, Rev. F. J. S.
Unsworth, Rev. Thomas
Legros, Rev. Edmund
Annacker, Rev. Charles
M'Mahon, Rev. M.
Bliss, Rev. G.
Ireland, Rev. I.
——Scott street intersects
75 Nursing Association
77 Campbell, John
Mallon, Hugh
Rodgers, Mrs. Wm.

83 M'Indoe, Robert
Young, D.
Cook, J.
89 Thomson, John
Miller, Mrs.
Whyte, Wm.
Dawson, D. P.
Dalziel, James
91 Milne, Harry
95 Simpson, T. A. T.
Ferguson, D.
Finnies, T.
Burnett, T. Forsyth
Devine, D.
Spence, William H.

Breadalbane terrace to 11

97 Learmonth, James
99 Douglas, Thomas
101 Black, David
105 Dick, James
Hay, John
Allan, Jane
M'Intosh, G.
107 Collins, Fred.
111 Cossar, Miss
Shaughnessy, Alex.
113 Grant, Rev. Jas. B.
121 M'Alpin Nursing Home

——Thistle street intersects

125 Robertson, Rev. Jas.
127 Hebrew Synagogue
133 Cadenazzi, C.
143 Findlay, J.
145 Smeaton, David

Randolph place

149 Muirhead, R.
Davidson, Mrs. J.
Davidson, W. G.
149½ Laughland, W.
151 Dracup, A.
155 Moffat, Miss
Giffen, Andrew
M'Ewan, A.
Henderson, J.
157 Watson, Mrs.
163 Gibb, J G.
169 Kerr, M
171 Dowell, A. M.
177 St. Mary's Home
185 Davidson, Thos.
187 M'Culloch, Harry

——St. George's road here

Randolph terrace to 140

162 M'Leod, N.
160 Honeyman, Tom
158 M'Clure, Miss
Stoddart, Miss
Yuile, Mrs. Wm.
156 Jamieson, Miss
154 Cercle, Francais
150 Main, Thomas
148 Waddell, T. B. B.
Martin, Geo.
142 Randolph House
132-138 Glasgow Cancer Hospital

——Thistle street intersects

122 High School for Girls
Reid, Miss A. B.

Peel Terrace 114 *to* 102.

114 House of Shelter; Mrs. Murray, supt.
110 M'Farlane, James
Buchanan, Robert
Johnston, A. F.
108 Beatson, John
106 Gunn, Thos.
104 Brown, Miss
Hutcheson, J.
Drummond, J.
102 M'Ewan, J.

——Garnethill street here

Canonbury terrace

94 Grogan, John
Spence, Mrs.
Ewing, J. C.
Nicolson, J.
86 M'Closkey, Mrs.
Walker, Andrew
Gunn, Gilbert
Baxter, J. C.
Gilmour, J D.
Malcolm, Jas. G.
82 Aitkenhead, G. G.
Harold, John
76 Millen, Miss
Smellie, John C.
Laurie, Miss
Weir, G.

——Scott street intersects

Garnet place

60 Convent, Sisters of Mercy
House of Mercy

Agnew place

58 Milroy, Mrs.
56 Wood, Hugh
52 Thomson, D.
M'Creadie, J.

——Dalhousie street intersects

Albert place

44 White, William
42 Munro, Mrs.
Mathieson, Alex.
40 M'Donald, David

Whitehall place

38 Kirkwood, R.
Cumming, John
34 Paton, John

——Rose street intersects

24 Drill Hall, 5th V.B.H.L.I.
14 Russell, John A.
Welsh, James
10 Menzies, Robert, & Son
Russell, John A.
8 Elliott, W.
6 Edgar, G. & T.
Cambridge Glass Co.
2 Sim, Alexander
Swan, J. D. C., M.B.
West, Wm.
Morgan, J.

Hill Street, Whiteinch.

8 Henderson, Thomas

Hill Street, Maryhill.

1 M'Ginty, Mrs.
21 Dunlop, John
25 Campbell, Wm.
33 Johnstone, Mrs.
35 Meikle, J.
37 Morren, L.
39 Walker, A.
49 Thomson, A.
51 Bardgett, A.
55 Watson, T.
59 Hutton, T. B.
62 M'Gregor. R.
60 Monie, J. & A. W.
28 Foss, Mrs.
22 Menzies, Robert

——Cumlodden drive intersects

4 Bremner, John
2 Garvin, Wm.

Hill Street, Springburn.

49 Springburn Nurses' Home
55 Hodge, R. D., M.B., Ch.B.
67 Davidson, G.
40 Established Church
Springburn Parish Church
10 Ryan, Rev. Patrick W.
M'Kenna, Rev. James
Flanagan, Wm.
Cronin, Richard
8 Catholic Church

Hill Street Lane, Springburn.

6 M'Farlane, John

Hillend Gardens, Partickhill

SEE MINARD ROAD.

Hillfoot Street, 5.

17 Allan, Thomas
21 M'Lellan, John C.
Ballantyne, R. B.
M'Nab, Robert
29 Davidson, Alex.
Weir, Jas. B.
37 M'Mahon, William V.
45 Barr, Archd.
47 Eastern District Post Office.

——Roslea drive here

34 Crabtree, Jas. H.
26 Whyte & M'Arthur
22 Ferguson, John
18 Hamilton, George, & Sons
16 Breakie, R. S.
10 Y.W.C.A., Dennistoun branch
6 Bowie, James, dentist
Hayton, Rev. George
M'Lennan, Alex.

Hillhead Street, Hillhead.

1 Orr, Misses

Hillsborough Terrace.

3 Duncan, Jas. S.
5 Watt, Miss E. J.
Hutcheson, Mrs.
Currie, Donald
Hodge, Wm. C.
7 Stiven, Miss

Hillsborough Square.

9 M'Leod, Mrs. Norman
11 Guthrie, John
Guthrie, Misses
13 Paterson, John
15 Howat, Andrew

——Glasgow street here

Hillhead Gardens.

17 Sutherland, Geo.
21 Ferguson, Alexr.
23 Hughes, Rich.
25 Harrison, John
27 Tullis, Mrs. T. L.
29 Black, Miss
31 Crum, Hugh B.
33 Graham, B. D.
Fraser, Rev. John
35 Wilson, David
37 Lowson, Professor Matt.
39 Mathie, Mrs. W.

——Strathmore gardens here

Florentine Gardens.

1 Milligan, Geo., D.D.
2 Anderson, W. C.
3 Hedderwick, Maxwell

——Bute Mansions here

Granby terrace.

46 Hamilton, A. B.
44 Moffat, Robert F.
Keith, John G.
Gibson-Gunn, Mrs.
Griffen, Mrs.
Stevenson, Wm.
Dixon, Mrs.
42 Fleming, Misses
40 Watson, Rev. D.
38 Macara, James
Taylor, Thos.
36 Morton, Miss M.
34 Proudfoot, Jas.
Stevenson, Wm.
O'Neill, J. J.
Allan, Mrs.
Arthur, Mrs.
32 Walker, Charles A.
30 Parker, Douglas
Brown, Misses
Wright, C. L.
26 Law, J.
24 Hoey, D. M.
22 Isbister, Wm. J.
20 Macrae, Misses
18 Reid, Rev. D. A. C.
14 Harrison, John
12 Clow, W. M.
10 Robertson, Jas.
8 Deas, Jas., J.P.
6 Stewart, John A.
4 Johnstone, Wm. B.
2 Alexander, Mrs.
Cree, Geo. B.
Taylor, Mrs.

Hillington Gdns., Cardonald, Govan.

1 Edgar, Rev. Robt.
3 Baillie, R.
5 Johnstone, A. W.
7 Taylor, D.
9 White, R. D.
11 Henderson, C. T.
13 Ramsay, A.
15 Suggitt, W. A.
17 Brown, A. S.
19 Lean, Dan. R.
21 Aitchison, Thos.
23 Still, C.
20 Robertson, A. C.
18 Ramsay, J. T.
16 M'Donald, J.
14 Glen, John
12 Hogg, B.
10 Love, Robert
8 Ramsbottom, H.
6 Anderson, Wm.
4 M'Lean, P.
2 Airth, A. L.

Hillington Park Circus, Govan.

1 Riddell, Rev. J.
2 Bell, Rev. Dr. Geo.
3 Liston, William A.
4 Hawkins, Mrs.
5 Thom, J.
6 Brunton, William
7 Rodger, M.
8 Harris, W.
9 Stirling, J.
10 Aitchison, J.

Hillsborough Square, Hillhead
SEE HILLHEAD, BRUCE, GLASGOW AND ANN STREETS.

Hillsborough Terrace, Hillhead.
SEE HILLHEAD, BRUCE, AND ANN STREETS.

Hillside Gardens, Partick.
Nos. 1 to 6, see Minard Road.
Nos. 7 and up, see N. Gardner St.

Hillside Ter., Springburn.

24 M'Kie, John, M.D.
26 M'Millan, Dr. J.
28 Muir, Mrs. W. T.
30 Williamson, John
32 Scott, Robert, M.B., Ch.B.
Dougall, John M'P.
34 Kirkland, R.
50 Warnock, John
52 Miller, John, M.D.

Hilton Gdns., Anniesland.

2 Kelman, William
6 Hume, John
24 Mitchell, J. P.
26 Bremner, R. H.
Ferrier, J. A.

Hinshelwood drive, Ibrox.

1 Houston, J.
Stewart, Misses
Sibbald, A.
Grossart, E.
3 Tennant, J.
Smith, R.
5 M'Callum, A.
Ibrox Public School
Summerton Public School

Hinshaw Street. 17

8 Beardmore, Joseph
10 Falconer, Robert
20 Millar, R.
24 Casey, J.
Springbank Public School
68 Teaz, Wm.

Holborn Gardens, Newlands.
SEE KILMARNOCK ROAD.

Holborn Terrace, Kelvinside.
SEE MONTGOMERIE STREET.

Holland Street. 14

21 Clenkskill, Miss
27 Gentles, Miss, costumier
87 Miller, Peter
97 Cooper & Co., tea merchants
150 M'Alpine, F., tailor
148 M'Sorley, P.
146 Speirs, James
Dean, A.
Robertson, Edward, tailor

——Bath street intersects

142 Granger, Mrs. John
Renfrew, A.
Gibb, W. S.
Goskirk, J. G.
136 Fletcher, Thomas
Caldwell, Thomas
Wilson, M. F.
Paterson, Mrs. John
134 Sidey, Robert
Kirkhope, John

——West Regent street here

130 Bogue, John
Wright, D.
126 Grindly, Wm.

——West Regent lane here

122 Mills, J. K.
Bain, Wm.

28 Jackson, David
26 Phœnix, Wm.
20 Logan & Co., wood carvers
12 Farquharson Bros.

Hollybrook Street.

7 M'Mahon, Mrs. B.
11 Black, W.
27 Dawson, F.
M'Coll, Alex.
——Govanhill street here
——Calder street here
——Bankhall street here
252 Henderson, Edward
258 Nicol, G.
Bird, T.
Johnston, A.

Holm Street.

93 Leitch, J. & A.
M'Laren, John & Co.
Ballantyne, James
Stewart & Co.
Shearman & M'Laren, Ltd.
Burns, Petrie & Co.
97 Tinto, J. & W., Ltd.
101 to 107 Thomson, Henry, & Co.
Brown, Robert, Ltd.
Edinburgh & Leith Brewing Co.
133 The New Century Hotel
——West Campbell st. intersects
151 Taylor, John M'Kinnon
153 Best, A.
155 Barclay, Mrs., dairy keeper
159 Findlay, James
161 Burrell, Mrs.
165 Lindsay, Wm., & Sons
167 Breen, J. T. F., & Co.
171, 173 Henry & Campbell
177 M'Innes, Findlay
179 Kennedy, J.
232 Porter, J.
218 Crawford & Craig
212, 214 M'Whirter, W.
206 Somerville, J.
——Douglas street intersects
152 Turvey, G. G.
138 Motherwell, Wm. & Co., Ltd.
134-136 Leslie & Hall
114 Arneil, James
——Wellington street intersects
Kerr, R. & Co.
Scottish Painters' Approved Society
98 Thomson, M. C. & Co., Ltd.

Holm Street, Govan.

10 Graham, Miss
14 Lawrie, L., stationer
26 Waters, Michael
46 Welsh, T.
48 M'Kenzie, D.
——Sharp street here

Holm Street, Govan Wharf.

——M'Leod street here
Grant & M'Lean, sawmills

Holmbank Av., Shawlands.

1 Johnston, Robt.
Paul, W.
Turnbull, Thomas
Scoular, J.
Struthers, H.
Wallace, A.
Thomson, Miss
Croll, G.
3 Taylor, W.
Rodger, R.
Cullen, Mrs.
Little, G. M.

Holmhead Road, Cathcart.

3 Rowland, T., Eudale
5 Espie, A. T., Ardlui
9 Crawford, Mrs. M., Helenslea
11 Spence J. D., Jane Villa
13 Reid, W. A., The Lindens
19 Ireland, J. C., Towers Villa
23 Taylor, J. H., Carbeth
29 Pearson, Rev. T., M.A., U.F. Manse
31 M'Guire, James, Rose Villa
37 Clark, A., Leabank
39 Scrandrett, Geo., Charlemont
41 Boyd, D. T., Grougar
82 Gardiner, Alex.
80 Jack, J. M.
78 Bissett, F.
74 M'Laren, Robert
72 Pearson, Robert
68 Wright, R. E.
66 Cameron, John
64 Ross, Daniel
60 Runcie, J. M.
56 Riddell, Mrs R.
52 M'Farlane, Wm. A.
48 Anderson, William, Craigendarroch
44 M'Naughton, D., Anneslea
40 M'Naught, Samuel, Avondale.
38 Ferguson, D., Donella
36 Muir, D., Maybank
34 Stewart, P. R., Southville
32 Clarkson, J., Woodbank
30 Cowan, A., Adalea
26 Baird, W. D., Hartfield
24 Baird, John, St. John's
22 Marshall, J., Blyth Bank
20 Douglas, John, Mount Devon
18 Dykes, Geo., Wiston
16 Fulton, Mrs. A. Ardoch

Holmhead Street. S.

13 Mathieson, James
17 Hart, Wm.
Hunter, Robert
37 Sharp, George, & Son
43 Dick, Robert
49 Langer, J.
M'Caskill, Mrs.
——Hanover street intersects
51 Rombach, L.
M'Gregor, Alex.
53 Clark, Thomas
M'Ivor, Norman
65 M'Leod, H.
58 Tait, Wm.
Stewart, Miss H. A.
Muir, R.
52 M'Lay, A.
——Hanover street intersects
14 Oatman, Francis, & Co.
Ogilvie, Charles
8 United Free Tron Session Ho.

Holmfauldhead Drive, Govan.

4 Smith, Mrs
Ferguson, D.
Lunn, R.
8 Somerville, J
10 Adamson, J.
12 Gardiner, W
Bushnell, Mrs.
14 Russell, Mrs.
83 Cowie, Thos.
85 Brander, J.
87 Leitch, W.

Holmlea Road.

83 Ramsey, J.
Stewart, G.
87 Renwick, A.
Buchanan, J.
93 Campbell, R.
97 Riddell, H. Y.
99 MacTavish, A.
Barclay, J.
101 Cadden, Isabella
103 Jenkins, R.
——Cathcart road intersects
113 M Intyre, D.
121 Irwin, R. W.
129 Hastie, J.
137 Piggot, J.
145 Penman, J. C.
153 M'Grouther, J.
161 Devenny, H.
169 Hall, A.
Henderson, Thos.
177 Mitchell, R.
185 Duke, R.
193 Campbell, Wm.
201 Donaldson, D.
209 Edgar, J.
217 M'Ghie, W.
225 Wilson, R.
233 Crawford, J.
241 Wilson, J.
249 Murdoch, Wm.
261 Clark, Wm.
——Greenholme street intersects
263 Kerr, J.
265 M'Beth, A. & N.
267 Fletcher, Miss G.
269 Bullock, J. T.
271 Blain, Mrs. M.
279 Carnegie, Wm.
287 Casey, James
295 Brown, James

303 Lawson, J.
311 Fyfe, J.
319 M'Farlane, G.
327 Liddell, J.
335 Hislop, J.
343 Heaverman, G.
M'Luckie, Wm.
351 M'Gahan, H.
359 Robertson, J.
361 Kirkwood, James F.
365 Black, J. E.
352 Holmlea Public School

——Tulloch street intersects

350 Cumming, A.
348 Newlands, T.
346 Currie, Wm.
340 Brown, A.
334 M'Gilvray, A.
332 Stuart, Frank
324 Cathcart Co-op. Society

——Rannoch street intersects
——Garry street intersects

172 Clark, D.
168 Hamilton, E.
164 Caughie, S.
102 Henderson, Mrs. M.
96 Miller, J.
Tulloch, A.
88 Shirra, D. M.
72 Stewart, Mrs. M.
Grant, J.
64 Milne, J. G.
Dunlop, J.
Gray, M.
56 Grace, Tom
48 Stirling, Miss C.
10 Campbell, D.
2 Murdoch, J.

Holyrood Crescent. 1

1 M'Connell, David
Chalmers, Malcolm
Penman, D. H.
2 Smith, Eliz. H., M.B., Ch.B.
3 Pattman, Geo. T.
4 Shute, Arthur E.
6 Dallas, S.
7 Galbraith, Walter
Galbraith, Walter M.
8 Parker, John D.
9 Bryden, Robert
10 Darlington, G.
11 White, Mrs. Annie
12 Cairns, James
13 Paterson, J. C.
14 Barbour, Robert S.
15 Jacobs, B.
16 Gunn, John
17 Coutts, Rev. John W.
18 Seligmann, H. A.
19 Milne, Rev. J. Napier
20 Marshall, Miss
22 Ewen, Thos.

Holyrood Place.

SEE NAPIERSHALL STREET.

Holyrood Quadrant. 17

1 Stirling, Misses
2 Wilson, Geo.
Tennent, Misses
3 Crippen, F. G. D.
White, A.
Farquhar, Mrs.
4 Soutter, Mrs.
Shiells, Mrs. A.
25 Sime, Misses
Williams, J. N.
Bissett, Rev. John
M'Donald, W. J.
26 Mackellar, Miss
M'Neilly, W.
Crawford, Mrs
27 Robertson, Jas., M.A.
Horn, Mrs. D.
28 Brown, Gavin
De Nance, Mrs.

Hope Street.
1 to 111, 2 to 90, No. 12. 111 to 273, 94 to 220, No. 11. Other Nos. 16.

15 Cal. Rail. property office
19 to 23 *Hope buildings*
Cross, Alex. & Sons, Ltd.
21 Schoenfeld, A. & Co.
Howie, Robert
Gibson, John M.
Robertson, Thomas
Findlay, D. Graham
Watson, R., & Co.
Carnegie, P. D. & Sons
Berntsen, H. & Co.
Mowat Bros.
Gilfillan, W. B.
Johnstone, J.
25 *Hutcheson Court.*
Waddell, R. S.
Bulloch, Cowell & Co.
25A Aitken, Jas., & Sons
27 Hunter, Daniel
Anderson, John
M'Glashan J.
Campbell, Archd.
Sandford, John, jun.
Peaston, Alex.
Scott, E., Ltd.
Buchanan, J. & Co.
29 Sim, W.
31 Hutchison, J. & P.
33 Begg, Kennedy & Elder
White, C. B., & Co.
Kelso, Peter, & Co.
M'Donald, John D.
Aitken, Wm.
Harrigan, D., & Co.
Morton, James
35 Gilchrist, Wm. & Sons
39 Munro, Daniel, & Son
Gray, Wm.
Ferguson, A., & Son
Harris, J.
Central Engraving Co.
41 Cameron, J.

43, 47 *Atlantic chambers*

43 Main & Co.
45 Langlands, M., & Sons
Dunbar, D.
Cleghorn, T. C., Co. Ltd.
Smail, David
White, John, & Sons
Mt. Vernon Colliery Co., Ltd.
Scott, Jas. R., & Co.
M'Skimming, John
Gardner, Jno.
Harris Bros.
Allan, J. & J.
Holmes, Robert
Elliot, Andrew
Otis Elevator Co.
Craig, R. Hunter, & Co., Ltd.
Jacobson, Welch & Co.
Rose, Joseph, & Son
Mackie, Koth & Co.
Osborne, Mrs. Todd
Davie & Horne
Mann, Macneal & Co.
Vacuum Oil Co.
Wilson, T. N.
Sykes, W. R.
Ewen, C. L'Estrange
Jeffrey, A., & Co.
Reddaway, F., & Co.
Napier, C.
Helliwell & Co., Ltd.
Rough, W. G. & Co.
Neilson, R. M.
Dreyfus, L.
Martin, D.
Craig, J. Hally
Miller, Wm. P.
Langdon, A. F.
Frew, D. L.
Turnbull, G. K.
Salmon, Young & Co.
Bryson & Co., Ltd.
47 Farquhar & Robertson
57 Olsberg, M.
Barr, William, & Co.
Register office for servants
Blair, Miss E. W.
Porteous Jno.
Yuille, L. T.
Cross, M., & Co.
Bruce, R.
Globe Loan Co.
Jacob, Jno. & Co.
White & Burden
Page & Benn
59 Fisken, William, spirit mer.
67 Smith, J. M. Ltd.
Glasgow News and *Referee* Office
M'Kinnon & M'Donald
Kosmack, M., & Co.
Riverside (The) Milling Co.
Farquhar Bros.
Argyle S.S. Co.
Murray, M'Nab, & Co.
Dewar, David
Ure, John, & Sons

67 Whyte, Wm., corn merchant
Runcie, S. & A., Ltd.
Neil, Robert, Ltd.
White, J., Limited
M'Innes, John, & Son
Harris & Sharpe
Cochrane & Black
Kufeke, F.
Alicsalutice Co.
Crawford & Law
Judd, E. H. & Co.
Jackson, John, & Co., grain merchants, Ltd.
81 Corn Exchange; D. Watson, officer
Rintoul, Peter, Son & Co.
Gilchrist & Pollock
M'Neil, John
Johnstone, Wm.
Bute Slip Dock Co.
Mylne, Alfred
85 Royal Bank of Scotland
——Waterloo street here
91 Gilmour, Geo., Ltd.

93 *Basement*

Entresol

The *Scottish Farmer*, agricultural newspaper
Potier, Stewart & Hardie
Gilchrist, Wm., & Co.
Key, W. R.
The British Luxfer Prism Syn. Co., Ltd.

Second floor

Ideal Engineering Coy.
Dewar, R. D.
Wood, H. R. S.
Napier, D. D.
Buck, R. R. & Sons

Third floor

The City Property Investment Trust Corporation, Ltd.
Scott, J. V.
Clydesdale Horse Society of Great Britain and Ireland.
M'Gregor, Wm.
Fairman, F. & M.
Honeyman & Co.
Ansteensen, Erl.
Hyslop, John
Baumann, P. A. & Co.
Macrae, Paul
Orr & Son
Chalmers, James
Wilson, W. F., & Co.
Niccol, Thomas, engineer
Kerr, Thomas, & Co.
Turnbull, James L. & Co.
Broom, Thos. M.
Watson A. C., & Co.
Alloa Glass Works Co.
Bolton, R. & Co.
Jack, J.

93 *Fourth floor*

Wilson, Arthur
M'Curragh, J. M.
Veitch, Adam
Arthur, E.
Knox, John
Evans, W. T.
MacCallum, P. F.
Wright, W. S.
Parker, John B.
Lindsay, Wm.
Stevenson, Andrew
Hunter, Stevenson & Co.
Mann, A.
Russell, John & Co.
Dick, Alex.
Stewart, Thos.
Gilmour, Geo.
Ballingall & Co.
Smith, J. A.
Rennie, Sam
Jacobs, James L.
Sommerville, Archd.
Harper, Hugh M.
Rigg, William
Gordon, John
Buchanan, Jas., & Co.
Ferguson, A. G.
M'Bride, R. J.
Andre & Sleigh, Ltd.
M'Gown Bros.
Smellie Bros.

Fifth floor

Clark, J. M., & Coy.
M'Callum, D. A.
Key, J. F.
Cowie, W. R.
Aird & Pollock
Forbes & M'Barnet
Stirling, James
Millen, John
Anderson, R., caretaker
Spiers, T. L.
Watson, Geo.
Paterson, Gray & Co.
Black, James
Blair & Binnie
Dimmack, Geo. & Co.

Sixth floor

Gibb, Sadie
Macpherson, Alexander
Dewar, Miss
M'Elwee, Bessie
Davidson, W. A.
Blair, J. T. R.
Pollok, John
Duncan, M.
Devlin & Dougan
French, J. G.
95 Fraser, Miss
Jackel, F. C.
Palace Billiard Room
97 Wright, William
99 Smith, James, jeweller
101 Murdoch, M'Killop & Co., Ltd.
105 Blick (The) Co., Ltd.

107 Canadian Govt. Emigration Office

109 *First floor*

The United Collieries, Ltd.
Cayzer, Irvine, & Co.
Clan Line, Ltd.
Caledonia Landing, Shipping and Salvage Co., Ltd.

Second floor

Willock, Reid & Co., Ltd.
Brown, A. J., Ltd.
Ross, Thomas

Third floor

Levy & Stewart
Murray, Richard
M'Donald, A. E.
Platt Brothers & Co. Ltd.
Lietke & Co.
Aero Fire Alarm, Ltd.

Fourth floor

Wilson, Finlayson
M'Gruer, Ltd.
Robertson, W. D.
Galloway, T. Lindsay
Niel & Fullerton

111 Tangyes, Ltd.
113 Anglo-AmericanTelegraphCo. Ltd.
Western Union Cable System
Direct U.S. Cable Co. Ltd.
115 Williamson, W. A., Ltd.
——Bothwell street here
119 MacBrayne, David, Ltd.
123 Law, Thos. & Co. shipbrokers.
Donald & Taylor
MacKinnon & Browning
125 Canadian Northern Railway System
——St. Vincent lane here
127 Yost Typewriter Co., Ltd.
——St. Vincent street intersects
151 Elliott Fisher Company
155 Monarch Typewriter Co., Ltd.
157 Hilliard, W. B., & Sons
——West George lane here
161 Oliver Typewriter Co. Ltd.
163 Lindsay, Crookston & Co.
Primrose, D., & Co.
M'Bain, James Cowan, C.A.
Ollendorff & Clarkson
Walker & Marwick
Cargills Ltd.
Macmillan, Hugh, C.A.
Miller, Wm. (Glasgow), Ltd.
Nimmo, John, & Son, Ltd.
Arnot, Wm.
Connell Bros., Ltd.
Laird, J. W. & J.
Taylor, W. J. & Cameron
M'Innes, Son & Co.
Stevenson & M'Guffie
Milne & Co,

163 Wilson, Thomas, caretaker
Burmah Oil Co., Ltd.
165 Roneo Ltd.
167 North of Scotland and Town and County Bank

——West George street intersects

175 Baird Trust
Park, Alex.
Simpson, Robert, C. & M.E.
Laird & M'Intyre
Baird, Wm.
Murdoch, J. N.

——West Regent lane here

183 Vallance, Thomas "The Lansdowne"
185 Duncan & Co.
187 Mathie, Geo.
189 The "Shannon," Ltd.
191 Farquharson Bros.

——West Regent street intersects

Salvation Army Shipping Dept.
203 Roberton & M'Cracken
205 Robertson, David, & Son
Waddell, A. M. & R.
Young & Sutherland
Sadler, J. T.
Ballantine, D.
Stewart, A. A.
Brown, J. M. R., writer
207 Binnie, Thomas, & Son
Cowan, William F.
209 Kirk Brothers
211 Duncan & Morrison
Aitken, James, & Co.
Rattray, J., & Son, plumbers
217 Campbell & Breckenridge
219 Wilkie, Croall & Co., writers
M'Donald, A. W., architect
The Anti-Usuary Loan Co.
223 Walker, Duncan
M'Guire, James, writer
Motion, R., C.E.
Wallis, A. G.

——Bath street intersects

231 Meikle & Blewes, painters
233 Lellan, M. & S.

——Sauchiehall lane intersects

——Sauchiehall street intersects

261 Dick, Edward, & Son
Wilson, J.
263 Allan & Wall

——Renfrew street intersects

297 Campbell, John, wine mercht.

——West Russell street here

309 Graham, Daniel
Reynolds, Warwick, artist
317 Forsyth, J., furniture dealer
321 St. George's Co-op. Soc.
290 Mallon, Mrs.
282 Theatre Royal

——Rutherford lane intersects

240 M'Lellan, W., & Co.
238 Pegnatelli, V.
236 Smith, Mrs. James M.
234 M'William, A. K.

——Renfrew street intersects

226 Paulsen & Co.

——Renfrew lane intersects

214 Galloway, Thomas
212 Bell, David, tailor

——Sauchiehall street intersects

202 M'Nab, Robert
Norrie, J. R., & Co.
Salvation Army Headquarters
M'Donald, Ltd., dentists
Shankland, R.
Crawford, Mrs.
Caledonian Registry
Graham, John, & Sons
Henderson, Andrew
Glasgow & West of Scotland Assoc. for Women's Suffrage
198 Post office branch

——Sauchiehall lane here

196, 194 Picken, A.
192 British Key & Property Reg.
190 Thomson, A. W.
188 M'Indoe, J. L., & Co.

——Bath street intersects

184 Izett, Geo., & Co.
182 Union Bank of Scot. Ltd.
180A Hardie & Campbell
180B Royal Typewriter Co.
180 Landale, Frew & Gemmell
Campbell, T. H., junr.
Burnet, F., & Boston
Lindsay, C. C., M.Inst.C.E.
Brunton & Miller
Penman, David A., & Co.
Smith, T. & W.
Graham, David
Poole, Wm.
Hill, Thos. N.
Donald, J. C.
Robertson, Thos.
Bannerman, Geo.
Martin & Wearing
Castle, A., Ltd.
West & Anderson
Deane, Miss
Learmont & Marshall
York & Christie
Brownlie & Robertson
Hill, John, caretaker
178 Border & Co, tailors
176 Rombach, Miss

——Bath lane here

174 & 172 Douglas, G. A. H. & Co.
170 Scott & Japp
Todd & Campbell
Fowler & Co.
Westwood, M'Neil & Co.
Peace, J. R., & Co.
Worthington Pump Co.
Burns, J. A.
Gray, Alex. M., B.L.
Ferguson & Harvey, writers
Hardie, M'Farlane & Boyd
170 West of Scotland Women's Unionist Association
Cruickshanks, J. A., C.A.
Warren, W. R., C.A.
Coulson, H. Petty, writer
M'Creath, Taylor & Co.
Australian Mutual Provident Society, Ltd.
Carson, R. G., writer
Anderson, G. G., artist
Thomson, J. C., C.A.
Milligan & Campbell
Cormack, John, caretaker
168 The Star Assurance Society

——West Regent street intersects

166 Commercial Bank of Scot. Ltd
Dunlop, Thomas Gibb
164 M'Caig, Wm.
160 Reid, Thomas, writer
Lawrie, John, writer
Formans & M'Call, C.E.
Munro, Richard, & Co.
Findlay, J. A., & Co.
Walker, D. & T. M.
158 Glover, W. T., & Co.
154 M'Call, James, spirit dealer

——West Regent lane here

150 Hand-in-Hand Fire Office
Commercial Union Assurance Co., Ltd.
Stewart, J. W., & Co.
Stewart, J. W., C.A.
Kelly, Thomas, C.A.
M'Calman, D., & Co.
Dunlop, R. L.
Wight, Wight & Co.
Commercial Aid Society

——West George street intersects

140 Thomson, Foulis & Ker
Connell, Thos., & Co.
Love & Stewart, Ltd.
Erskine, James C.
Sturrock & Wilson
Howie & Selkirk, C.A.
138 Lammie, George, & Son
136 Stewart, A., & Co.

——West George lane here

132 Lillie & Murray, tailors
130 Ogilvie, A., saddler
128 Fulton, D. M.
Ker, D. Ernest
Edmiston & Love
Shannon, Robert J.
Ferguson, W. J.
Mars, Thomas
Risk, J. A. D., & Brechin
Wilkinson, H.
Macvean & Son, tailors
Wyllie, J.
126 Dick, A. W. & Co.

——St. Vincent street intersects

120 Anderson, A. A.
118 Matheson & Bryson
116 Dalziel & Co.
Wemyss Coal Co.
British Women's Temperance Association

116 French & Cowan
Hunter, T. M.
Ridge-Beedle & Co.
Brodie, Burns & Anderson
Angus, Geo., & Co., Ltd.
Naismith, A. & J.
Guild, J. Wylie, & Scott
Napier, John
Templeton, W. J.
Frazer, J. A.
Cairney, W. D.
Forsyth, Buchanan & Co.
Cairns, James
Warren, R. G.
Young, Wm., & Sons
Giaume & Periere, J.
Baxter & Co.
Villada, J., Mexican Consul
Hutcheson & Co.
Brown, Digby & Co.
Mackrill, W. S., & Co.
M'Coll, Archibald
114 Meadows, Thos., & Co.

——St. Vincent lane here

108 Wallach Brothers
Temperance League Office
Reid, M'Pherson & Co., Ltd
M'Callum, J. A.
Hourston & Macfarlane
M'Ara, Bros.

——Renfield lane here

106 Anderson, Wm., & Sons, Ltd.
104 Bank of Scotland
102 M'Donald, Stewart & Stewart, C.A.
Calder, Henderson & Livingston
Standard Life Office
Calico Printers' Assoc., Ltd.
98 Prosser, H.
96 Whyte, Thomson, & Co.
94½ Smith, M., confectioner
94 M'Lay, M'Allister, and M'Gibbon
North of England Protecting and Indemnity Assoc.
Kidston, Goff & Findlay
Patterson, Walter
Warren & Stuart
Cotter, Wm.
Scott, Colin & Co.
Norbury, Natzio & Co., Ltd.
Warren, James
Syminton & Blair
Weir, Andrew, & Co.
Gray, Mungo & Co.
Frith, Pardee, & Townshend, Ltd.
Bennett, T. W.
Fitzpatrick, H. D., & Co.
MacDuff & Co., Ltd.
Arthurs, R. T., & Co.

——Gordon street here

30 Caledonian Rly. Parcel Office
Stewart, D.

Hope Street, Anderston. 13.

19 Steele, W.
17 Bird, James, dairy
36 Myers, Joseph
12 Keane, R.

Hope St., East, Camlachie.
See East Hope Street

Hope Terrace.
SEE LANGSIDE ROAD, GOVANHILL.

Hopehill Place.

1 Campbell, W.
5 O'Neil, F.

Hopehill Road. 17.

31, 39 Tait, Foster, & Young, Ltd.
41 Boyd, A.
45 Henderson, L.
53 Edgar, Robert

——Walker street here
——Cameron street here
77 Kennedy, J.

——Kerr street here
87 Bryce, H. D.
——Watson street here
70 Children's Playground
64, 62 Day Industrial School
52 Bruce, Miss
48, 46 Milne, William

——Walker street here
36 Currie, John

——Grovepark street here
20 Angus, John R.
16 Burns, Mrs.
10 Faulds, Mrs.
——Hopehill place here

Hopetoun Place. 8.

3 Colvin, James, jun.
7 Lauder, Alex.
M'Lean, Robert
9 M'Iver, Alexander
15 Macallan, James
36 Crawford, John
34 M'Nee, James
Mackie, D. W.
32 Mackie, D. W. & J.
26 M'Intosh, Miss
Tunn, James
Bell, J. W. S.
Coutts, J.
Sinclair, John T.
Fraser, Wm.
Smith, Mrs. James
12 Millar & Taylor

Hopetoun Ter., Springburn 6.

1 Kenyon, Wm.
4 Roberts, A

Horne Street.

76 Watson, D.
Bain, Kenneth
Thomson, H. H.

Horslethill Road, Kelvinside. 24

Goldie, Mrs., Rosslyn ho.
Benzie, Mrs. Wm., Ardlea
Main, James A., Horslethill house.
Shanks, J. C., Edgehill
Murray, James, Wilmore
Collins, Mrs. Wm. Marleybank

Hospital Street. 19.

1 Cooper, J
7½ Ward, Mrs.
21 Morton, R., & Sons
27 Jones, E., & Sons
29 Jones, E.
33 Greenberg, S.
39B M'Connley, Mrs.
43 Morris, B. L.
49 Hillman, L.

——Govan street intersects
51 Hutchesontown U.F. Church
——Rutherglen road intersects
77 Kelly, B.
81 M'Naught, John
97 Cochrane, J. S., & Son, pawnbrokers
Malcolm, A.
——Cleland street intersects
101 Clelland, John
103 White, W.
107 Carmichael, J. H.
115 The Occasional Tables Works
117 Hertzberg, H.
119 M'Inally, E.
121 Connell, T. M.
123 Salvation Army Corps
125 Lees, Andrew
Gillespie, D.
Hunter, A.
127-131 Maciuskie, J. & Co.
129 M'Kenzie A
133 Thomson, A.
135 Russell, Jane C.
Chapman, Jas.
Brodie, A.
Duthie, George
141 Howieson, Joseph
145 Carruthers, Thos. draper
147 Aitken, R. A.
Ward, Henry J.
Forrest, Mrs.
149 Ryan, T. M.
151 M'Leod, Jno.

——Cumberland street intersects
153 Hannin, D.
159 Gibson, Mrs.
161 Findlay, T. D.
163 Finlay, Mrs.
Wilkie, C.
Findlay, Thos. D.

165 Linn, J.
Heron, D.
Foy, Mrs.
171 Russell, T.
Thomson, R.
Porter, W.
Burke, Mrs.
175 Kerr, John
M'Gregor, Mrs.
Sellars, Miss
181 Robertson, Wm.
209 Barrie, Wm., draper
211 Blair, Mrs.
Henry, J.
Rankin, J.
213 Mackay, J.

——Caledonia road intersects

227 Donaldson, J.
235 Milne, James
237 Miller, J.
243 Harper, Miss
245 Mills, J. S.

——Caledonia road intersects

192 Webster, J.
Henderson, D.
Melville. W.
190 Porter, W.
188 Dennistoun, Mrs.
Taylor, Mrs.
Wylie, R.
Fleming, C.
186 M'Alpine, J.
Munro, G.
Stewart, Mrs. R.
Patrick, A.
184 M'Donald, Mrs.
M'Coll, J.
Johnston, D. C.
182 Park, John
180 Hunter, J.
Quigley, A.
178 Morrison, Mrs.

——Cumberland street intersects

172 Grier, Miss
170 M'Lintock, M., newsagent
166 Connell, J.
Hastings, W., & Co.
162 Blair, J. M.
Graham, Mrs.
Manford, J. G.
160½ M'Kenzie, F.
160 Gunn, J. S.
158 Buchanan, Jas.
M'Kenzie, Mrs.
156½ Haddow, Alex.
156 Cumming, D.
154 Haldane, Miss
152 Neil, Mrs.
146 Cullen, Jas.
Williamson, T.
M'Kean, J. D.
136 Ross, I.
Hastings, W. & W.
Thomson, A.
Blashky, Max
132 Dryden, Agnes
122 Corbett, A.
Watson, Geo.
114 Scott, J.
O'Kane, P.
110 Cohen, J.
108 Grindlay, D.
M'Kenzie, C.
102 Sellars, Alex.
96, 98 Park, Andw., spirit mer.

——Cleland street intersects

92 Love, Archd., painter
90 Charity Organisation Com.
84 Harris, I., draper
68 Currie, Miss, dairy
56 Levine, L.
52 Griffin, John, wine mercht.

——Rutherglen road intersects

50 Liptez, J.
42 Balfour, G., spirit merchant
40 Hunter, D. glazier
36 Fogel, J.
34 Sopher, J., & Co.

——Govan street intersects

32 M'Intosh, J. J.
30 Cameron, J.
26-28 Gardner, J., & Son
24 Hunter, A.
14 Bryan, A. slater
6, 8 Haig & Haig, Ltd.
4 Hunter & Henderson

Houldsworth Street. 13.

3 Wise, Miss
5 Miller, Miss
7 Gt Western Laundry
9 M'Laren, Mrs.
11 Russel, Mathew
13 Park, Mrs.
Nicholson, J.
19, 21 Stevenson, J. & B. bakers
27 Livingstone, J. H.
Munro, W.
35 Thoms, John
43 Russell, Joseph
M'Murdy, Samuel
51 Fitzsimmons, R.
Roberts, D.
Joyce, T.
M'Arthur, Miss
M'Laren, Peter

——Port street here

63 Reid, John, & Son, printers
75 Bilsland, John, & Co.

——Elliot street intersects

127 Kerr Bros., contractors
131 Sleight, W.
52 M'Gowan, J.
Martin, Mrs.
46 Blair, Neil
40 Patersons Lighting, Ltd.
12 Mailer, W. & D., slaters
10 St. John's Epispocal Church

Houston Street. 20.

9 Moore, Jas.
15 Nelson, J.
29 M'Gill, William
41 Harvey, J.

——Watt street intersects

45, 47 M'Neill, P., spirit merch.
49 Waterston, J. pawnbroker
51 Swanson, Alex. M.
53 Lang, J., stationer
75 Allan, John
95 Leitch, Miss, stationer

——Pollok street intersects

115 Millar, Jas. spirit merchant

——South Kinning pl. intersects

117 Fleming, Robert
131 Eastmans Ltd.
133 Dalgliesh, Mrs.
135 Sinclair, Miss, fruiterer

Houston Place

Weir, J. & R.
145 Hitchcock, Thomas J.
157 M'Garry, Mrs.
170 Craig, Mrs. Agnes
154 M'Ginty, A. C.
150 Cochrane, A., grocer
142 Wingate, Mrs.
122 Ferguson, R. O.
120 Mathieson, Andrew

——Cathcart street intersects

112 Graham, J., spirit mercht.
108 Faichney, M.
104 M'Anally, Alex., dairyman
102 Steel, John
92 Adam, J. K. W., plumber
88 Lindsay, Wm.
82 Adams, J. K. W.
Paterson, Mrs., dressmaker

——Pollok street intersects

66 Colquhoun, D.

——Watt street intersects

36 Stewart, Mrs.
32 Thompson, G., dairy
14 M'Omish, Peter
4 Lacelles, W.
Lindsay, J.
2 M'Taggart, John

Hotspur Street, Maryhill.

4 Paterson, A.
10 Shepherd, J.
20 Glasgow & Paris Motor Garage

Howard Street. 1

5 Boyd, Bros.
7 Blair, Campbell
9 Currie, Thomson, & Co.
Kenning, Geo. & Son
Scottish India Rubber Co.
Bell's United Asbestos Co.
Brown, S. M., & Co.
Reid Bros.
M'Call & Pringle, glass mer

11, 13, 15, 17 Sawers, J. & T. Ltd.
19 Gow, C.
Younger, John, writer
Campbell's Registry Office
Cowan, W.
Scott & Co.
Central Agency
Hayward, G. F., & Co.
Macfarlane, W. B.
Faller, Charles
Dunlop & Sons
Stewart, James A.
Newman, B.
Dodd, M. H.
M'Keith, T. T.
21 Scouller, John

——Adam's court lane here

29 Branch Post Office
33 Anderson Bros
35 Low, Wm., & Son

——St. Enoch square here

53 Caplin, Miss, tobacconist
57 Evered & Co.

——Maxwell street here.

79 Paterson, B., & Son
83 Maclachlan, Mrs. E.
85 Northern (The) Rubber Co.
93 Hepburn, Gale & Ross, Ltd.
97 Goudie & Whittet
105 Bonded Warehouse
111 Stuart, Thomas A.
115 Snodgrass, Alan
M'Feat, W.
Crosse & Blackwell
Austin, Robert, tea merchant
Langdon, J., & Son
Cliff, S. H., & Co.
Elistine, D.
117 Payne, Geo., & Co., Ltd.
123 Macbean, Edw. & Co.
127 G. & S.W. Rly. Co. goods receiving office; John Grierson, supt.
137 British & Foreign Glass Co.

——Dunlop street intersects

141 The Gandy Belt Manuf'g Co, Ltd.
147 Arbuckle, John, & Co.
149 Horn, John, Ltd.
153 British United Shoe Machinery Co., Ltd.
159 Biggar & Hendry
161 Wesselheoft, Frederic
169 Stich, Son, & M'Nair, Ltd.
175 Lonsdale & Thompson, Ltd.
179 G. & S.-W. Rl., Factor's Office
181 Cormack, D. G., egg merchant
185 Kennedy, A. & W., Ltd.
191 Greer, Wm., & Co., Ltd.
195 Coleman, J. & J., Ltd.
Young, Chas. R.
Neil & Richmond
Ross, John & Co.
Melvin. W. & J.
Roddick, J. W.
197 Linotype Machinery Co., Ltd.

——Stockwell street intersects

225 Lamont, D. & A.
241 Jamieson, J., & Co.
249 M'Phail, R., Ltd.
253 Young, Jas.

——Bridgegate here

204 Robin, Matthew, & Son
M'Millan, Robin, & Co.
202 Goldberg, Hyman
186 Berrie, John & Co.
184 Carriers' Quarters
180 Ford & Wilson
170 Slessor, A. L. & Co.

——Ropework lane here

166 Stenhouse & Co.
164 Auto (The) Addressing Coy., Ltd.
Black & Borthwick
Tudhope, J. G.
Mitchell & Co.
Murdoch, Peter, & Co.
Donaldson, G. D.
Globe Tea Co.
M'Donald, J. D.
Thomson & Mitchell
Reid, G. R. C.
Fraser, Asher & Co., Ltd.
Cuthbert, Alex., & Sons
Alexander, J., & Son
Civic Press, printers
Lindsay, Cox & Co.
Habbick, Geo.
Forward Publishing Co., Ltd.
M'Rostie, Peter
Kraunsoe, E.
Gootlieb, J. J., & Co.
Simpson & Gemmell
Scotia Watch Co.
Morris, J., & Co.
160 Corneille, David, & Co.
Leitch, W. A. J.
Oxo & Lemco
154 Library Bureau, Ltd.

——Dunlop street intersects

148 Borland, W., & Co.
130 Cockburn & Co. Ltd.
126 Cotterell, Wm., & Sons
120 Laird, A., & Sons
118 Hunter, J., cork merchant
Albion Albumenizing Co.
Ellmore, W. T. & Son, Ltd.
Carswell, Morris & Co., Ltd.
114 Schrader, Mitchell, & Weir
104 Carriers' Quarters
94 Garroway, Robt. & Co., Ltd.

——Maxwell street here

82 M'Lean, M., & Co.
76 G. & S. W. Rly. Audit Dept.
58 Purdon, John
Millar, John
Acme Rope and Twine Wks.
56 Fisher, J. R., & Co.
Reid, John & Co.
Stenman & Davidson
54 Thompson, Robert B. & Co.
52 Drummond, Wm.
Mowat, John, & Sons, Ltd.
Tait, James
50 Hair, Ivie, & Co.
48 Carriers' quarters
44 Bradford Temperance Hotel
42 Hays & Finch
40 Lorne Restaurant
M'Innes, D.

——Dixon street here

38, 36 Cooper & Co.
32 and 30 Cooper & Co.'s cafe.
24 Cursley, J. F.
Cadbury Bros.
Hutton, J. S.
Porteous, A., & Son
Sara, T. S.
Boyd, Wm.
Bryce, John, com. agent
Johnston, Fred. W.
Stacy, E. O.
Nimmo, R. & Co.
Gray, James A.
Tetley, Jos., & Co.
Fisher, James, agent
Polson, Andrew, & Co.
Hyslop, J., & Co.
Western Publishing Co.
M'Phee, Malcolm
8, 38 Cooper & Co., tea merchts.
6 Maitland, James, spirit mer.
4 Campbell, Robt.
Glasgow Films Co., Ltd.
Arnott, John, Ltd.

Howard Street, Bridgeton. 1

24 Mitchell, Robert
Cumming, J.
Johnstone, James
4 Clydevale Oil and Colour Co.

Howat Street, Govan.

1 Topping, J.
Shaw, Jas.
Howie, D. W., jun.
3 Williamson, J.
Campbell, C.
5 Lester, J.
M'Laine, A.
7 Giffin, Mrs.
Pollock, Mrs
9 Nears, T.
M'Kenzie, J.
20 Fordyce, J.
Munro, G.
16 M'Nicol, J.
Bermingham, J.
12 Walker, J.
8 Brown, A. R.
Smith, Mrs.
Aitken, L.
Campbell, J.
Robertson, A.
Dunwoody, J

Howth Terrace, Temple.

9 Blaikie, Walter
13 Carruthers, D. P.
2 Alexander, Mrs.

Hozier Street. 1.

38 Assafrey, Ltd.
22 Hozier Street Public School
14 Campbell, John
Boyle, Wm.
Russell, Robert

Hozier Street, Partick.

7 Godfrey, J.
17 M'Pherson, Mrs.
23 Nicholson, Jas.
27 Partick Police Gymnas. Hall
95 Forrester, J.
93 M'William, W.
103 Totten, T.
109 Brown, Wm.
120 Weir, H.
118 Shields, Miss
100 Petrie, D.
98 Brown, Miss
96 Summers, Miss
84 M'Neil, Miss
24 Smith, J.
22 Reid, M.
8 Hayman, J.

Hughenden Road. 24.

Great Western Nursery
Campbell, Malcolm, Ltd.
Corporation Electricity Works
Welsh, Wm., motor garage
Gilmour, Geo.

Hughenden Terrace, Kelvinside. 24.

Campbell, Malcolm
1 Forrest, Wm.
2 Woodburn, W. S.
3 Waddell, Robert S.
4 Glen, Jas. M.
5 Leggat, Mrs.
6 Greig, Robt. G.
7 Brown, Geo. H.
8 Nicol, Robt.

Hunter Street. 4.

5 Riddell, D. & Co., grain mers.
9 Imrie, David, M.R.C.V.S.
11-11A Nelson, John, jun.
27 White, David, spirit dealer
——Græme street intersects
41 St. John's Coal Depot
Duffy, O.
43 Railway Clearing House
204 M'Arthur, J. & A.
132 Bennie, A. joiner
Carron Co. (goods entrance)
128 Carbarns, John & Sons, slaters
Pumpherston Oil Co., Ltd.

Hunter Terrace.
SEE KENT ROAD.

Huntershill St., Springburn.

9 Plant, W.

Huntly Gardens, Kelvinside. 24

1 Woodrow, Alex.
2 Hannan, Henry M.
4 Christie, W.
5 Miller, Gordon
6 Macindoe, Alex.
7 Mitchell, A. A.
8 Graham, James
9 Boyd, Thomas A.
10 Walls, Wm.
11 Mitchell, Miss
12 Taylor, Mrs. Wm.
13 Macewan, Miss
14 Donald, Thomas F.
15 Gibson, J. B.
16 Stout, Thomas
17 Paterson, Miss
Paterson, W. A.
18 Gale, Wm. M.
19 Townsend, J. T.
20 Thomson, Wm.
21 M'Leod, F. L.
22 Curle, R. B.
23 Murdoch, Alex.
24 Johnston, David
25 Rennie, David
26 Nelson, Mrs.
27 Black, Mrs.
28 Cree, John S.
Cree, Wm. C.
29 Ross, Graham F.
30 Vannan, Andrew
31 Gallie, Thomas A.
32 Langlands, A. W.
33 Gardner, John R.
Gardiner, Wm.

Huntly Terrace, Kelvinside.
SEE MONTGOMERIE STREET.

Hutcheson Square. 18

9 M'Callum, David
Ryan, I.
15 Walker, Andrew
Docherty, James
M'Kechnie, J.
Armour, Wm.
52 Dunn & Co.
42 M'Kenzie, R. G.
26 Neil, R.
Falconer, Thos.
18 Thomson, E.
8 Kirkpatrick, G.
2 Thomson, W., spirit merchant

Hutcheson Street. 9.

11, 13 Baillie, Mrs. John
15 Drummond, John, tailor
15½ Old Cloth Hall
Penman, John
21 M'Cormick, John
23 Finch, J. H., tailor
Hyde, James, & Co.
Broom, Wills & Co.
25 Reid, Watson & Miller
27 Alexander, Jas. com. agent
31 Henry, J., carrier
33 Paterson, J., & Co., plumbers
35 Rodger, Robert, writer
37 Baillie, George R.
39-41 Cuthbertson, Kerr & Co.
Glasgow Wadding Co.
43, 47 Sword, James, & Son
49 Neil & Henderson
Watson, T. M.
51 Kemp, John, jr.
55 Houston, A. C.
59 Howie, James
Andrew, G. & C.
Smith, Findlay & Co.
61 Laird & Hay
——Wilson street intersects
69 Simpson, David, spirit mercht.
73 Millar, Hamilton & Co.
Fulton, J.
M'Nicol, Daniel
Taylor, H. M.
Buchan, Andrew
75 Dunlop, James
79 Wallace & Shearer
Watson Bros.
Clark & Co.
83 Barr, M., & Co., Ltd.
——Garthland street here
93 Hunter, Baird, & Co.
97 Forbes, Morgan & Co.
103 Spears, John, & Co.
Logan & Co.
74 Justice of Peace Small Debt Office
70 Sheriff Small Debt Court
——Wilson street intersects
60, 56 Campbell, A. & Co.
52 News of the World, Ltd.
48 Sadler, J.
46 Forrest, Thomas, & Co.
40 Flanigan, James
38 Mathews, Wm.
36 Umpire Publishing Co., Ltd.
26, 24 French, James
12 M'Innes' Hotel
10 Henry, P., & Co.
Anton & Co.
Warnkess & Hurst
Weir & Richmond
Baxter, Thos. S.

Hutcheson Street, Maryhill.
Now Burnhouse Street.

Hutcheson Street, Govan.

9 Taylor, W.
21 Barnes, J.
22 Fitall, A.
18 Irvine, R.
Weir, Mrs.
14 Cullen, J.

Hutton Drive, Govan. 20.

3 Reid, D.
Shearer, J.
Murray, M.

5 Salmond, T.
Taylor, J.
Mearns, G.
Brown, D.
7 Taylor, Mrs.
11 MacMillan, A. R.
Kerr, R.
13 M'Neill, Miss
Gow, Wm.
Marshall, R.
15 Lowson, J.
Lowson, W.
17 Murray, J.
19 Leslie, D.
Forsyth, Wm.
MacLean, J. R.
21 M'Donald, J.
Buchanan, W.
25 Clark, J.
22 Elder Park Public School
12 Johnstone, Wm.
6 Patton, D.
Higgins, Miss M.
4 Linthouse U.F. Church

Hydepark Street. 13.

15 Stewart, A. W.
29 Clelland, Jas.
39 Mackie, Mrs.
——Catherine place here
47, 51 Bilsland Brothers
57 Cleland & Thorburn
75 Bilsland Bros. bakers
87 Aspin, Jas. & Sons
89, 97 Lowrie, W. P. & Co. Ltd.
105 Gardner, G. P. & Co.
119 Model Lodging-house
127, 113 Phillips, John, & Co.
131 Carey, J.
144 Clydesdale Lodging House
138 Mathews, Maclay, & Mansons
130 Napier Brothers, Limited
110, 108 Broughton Copper Co.
106 Guinness, Arthur, Son, & Co.
104 Thomson, Aikman & Co.
The Anglo-Swedish Electrical Welding Co., Ltd.
94 Reid, Macfarlane, & Co. Ltd.
84 Campbell, R. & A. wool brks.
72 Livingstone, A., & Co.
68 Reid & Robertson
64 Union Transit Co., Ltd.
60A Forbes, A. joiner
58 Adam & Gray
56 Cumming, Peter
52 Wilson, James, pawnbroker
42 M'Grory
24 Hydepark Industrial School
8 Sidwell, A.

Hyndland Avenue.

17 Learmonth, A.
Ward, Thomas K.
10 Fowler, Wm.
6 Paton, Jas.
Forbes, Alex.
Gray, Andrew
Taylor, Chas.
4 Stewart, Alex.
Usher, John D.
Dalziel, Hugh
Jeffrey, Jas. R.

Hyndland Rd, Kelvinside. 24.

83 Easdale, Jas.
M'Bride, Thomas
Shearer, Archd.
Murray, H. M.
85 Campbell, Donald
89 Steele, William
M'Queen, Robert
Machell, Edward
Hepburn, D.
Cameron, J. F.
93 Crawford, J. B.
99 Bryce, Mrs. K.
Jones, J. W. L.
105 Gerrard, Geo. A.
Harvey, John Wylie
Turner, Peter W.
Blair, Thomas
107 Cassils, Chas. W.
109 Cassells, Miss
Naismith, A. F.
111 Ogg, Charles F.
Frame, Walter M.
Roser, Wm.
Gray, Mrs. Cooke
Kay, Meredith J., conductor, "The Kay Orchestra"
127 Reid, Wm.
Fleming, G.
129 M'Lean, D., jun.
131 Miller, John Wilson
133 Colquhoun, Alex., baker
135 Ferguson, Jas., & Sons
137 Kirkwood, R.
Wilson, J. W.
Birrell, Henry T.
Hendrie, A. J.
139 Frame, William, & Sons
141 Glasgow Dairy Co.
143 Ferrier, J. A., & Co.
145 Stirling, James
Smith, Geo. A.
Ross, R.
Edwards, F. G.
147 Hyndland Post Office
149 Gilchrist, Wm., fruiterer
153 Cullen, Bros.
155 Belch, Mrs.
Halliday, A. Boyd
159 Lennie, George
——Crown Circus rd. intersects.
163 Wilkie, James, & Sons
165 Hubbard, W., Ltd.
167 Innes, J.
Gregson, J. S.
Hendry, John
Brownlie, Wm.
169 Sawers, Ltd.
171 Sloan, R., & Sons
173 Lacey, Ltd.
175 Ross's Dairies, Ltd.
177 Paterson, J. B.
179 Warder, M.
Mellish, W. B.
181 Paterson, A. & W.
183 Paterson, R.
185 Castlebank Laundry Office
187 Jack, R. M.
189 Warder, M., fruiterer
191 M'Taggart, J.
Harper, J. R.
Jackson, C.
193 Dunn, Miss M.
195 Annacker, Ltd.
200 Melvin, Wm.
M'Cutcheon, Hugh
194 Atkinson, John
Robertson, D.
Macbean, Jas.
Wotherspoon, A.
Peploe, Wm.
192 Cowan, Mrs.
Wilson, Misses
Espie, James
Tierney, J.
Dunn, A. C.
Gilmour, Mrs. A.
190 M'Govern, Miss B.
188 Barrie, W.
184 Moffat, Mrs. A.
182 Robertson, A.
Melville, Mrs.
M'Cuaig, Mrs.
180 Campbell, John M., L.D.S., D.D.S., dentist
——Minard road intersects
176 Girdwood, Dr.
174 Morgan, Miss K. G.
172 Davidson, Peter M.
Greig, John
Mackie, T. Adair
Dickson, Mrs.
Lindsay, Jas.
170 Russell, Misses
168 Union Bank, Hyndland branch
166 Robertson, Jas.
Ferguson, Hume
Doddrell, E. E.
MacKenzie, K. D.
Blair, George
Snodgrass, A. T.
164 Murdoch, Miss J. M.
162 Rowat, Dewar
156 Munro, Ian A. R.
Wright, John
Morrison, J. Bissett
Niven, W. B.
M'Kellar, Mrs. E. H.
——Clarence drive intersects
152 MacLachlan, D., B.L.
Walker, Chas. A.
Hoy, R. H.
Scott, Geo.
M'Coull, Mrs. J.
150 Smith, Mrs. David
148 Taylor, Geo. J.
146 Meikle, J. M.
Bell, R. J. T.
Bain, Mrs. F. C.
Moore, A.

146 Campbell, Capt. John
Dow, Thomas
144 Kellond, A. E.
142 MacDougall, D.
140 Ferguson, David
Motion, Jas. R.
Burt, W. H.
Dunlop, M.
138 Dixon, John
134 King, William
Hoyle, Charles
Hutton, Arthur
Campbell, Jas.
Cohen, I.
Hislop, David W.
132 Reid, Miss J.
130 West-end Boys' School

——Queensborough gds. intersects

98 Dunn, W. A.
94 Croall, A. Wilkie
Miller, Mrs. John
Wilson, S.
Fraser, John
Kelly, J. C.
92 Taylor, Joseph
Fisken, William
88 Malcolm, R. Hutton
Walker, Wm.
84 Hummell, Dr. John J.

——York drive here

82 Galbraith's Stores
80 Chalmers & Co.
78 Agnew, Thos.
76 M'Master, Thos.
74 Stewart. John
72 Brown, Miss
70 Chisholm, F. H.
66 Hyndland station; W. P. Heron, station master
Stokes, D.
44 Kidd, Wm. and Jas., joiners
42 Speirs & Frame, plumbers
32 Barr, Wm.
28 Kelman, William
26 Nelson, George
24 Miller, P. & Co.
22 Rattray John, & Son

Hyndland Road, Partick.

Dowanhill U.F. Church

Hyndland Street, Partick.

1 Campbell, John
3 Hart, J.
5 M'Intosh, Henrietta
9 Hamilton, James
11 M'Phee, A., stationer
21 Hodge, R. grocer
23 Cameron, A.
25 Mair, J. baker

——Cross street here

27 Watson, James
31 Craig, Miss
37 Cochrane, A.
41 Aitken, Edward
49 Stewart, J.
51 Potts, T.
53 Morrison, James
55 Glancy, J.

——India street here

59 Keith, Wm.
61 Wallace, Miss
63 M'Neil, A.
65 Davidson, Mrs.
67 Russell, James
69 Walker, W.
71 Kerr, George
73 Kennedy & M'Garry
75 Donaghy, C.
79 Blevings, Miss
81 Gow, A. Mowat
83 I'Anson, J. M.

——Eldon drive here

91 Muil, Francis
M'Vie, Alex.
M'Hardy, John

——Elgin terrace here

90 Baird, Mrs.
88 Brown, T. S.
86 Murray, Miss
76 Donaldson, James
74 Shepherd, James
Brennan, Charles
Peddie, Wm. G.
Maclean, James
68 M'Phee, William A.
66 St Peter's R. C. Church
42 Moir, Robert H.
8 Haren, Michael
4 Macintosh, P.

Ibrox Place, Govan.

For 1 and 2 Ibrox Place, see Paisley Road, W.

4 Barr, Peter
Davidson, S.
Williamson, John
6 Rait, R. D.
Howieson, Mrs.
8 M'Kim, R.
10 Gilchrist, Mrs.
12 Welsh, John
14 Brown, Miss
16 Stewart, A.
18 Anderson, T.
20 Sloan, George

Ibrox Street, Govan.

3 Bryan, A.
5 Bewley, J.
27 Walker, J.
Workman, J.
29 M'Gregor, W.
Steven, Wm.
31 Guild, J.
71 Moir, W.
M'Millan, J.
73 Wright, Mrs.
75 Napier, Mrs.
77 Sloan, Mrs.
M'Innes, R.
64 Kerr, D.
62 Buchanan, Miss
Swan, Mrs.
60 Eadie, Jeanie
56 Raeburn, G.
54 Murray, H.
52 Mains, J.
50 M'Bain, H.
48 Crawford, T.
46 M'Aulay, Miss
42 Devlin, J.
40 Crawford, T.
32 Ferguson, A. Howie
28 Elder, W.
M'Donald, D
MacKay, John
26 Moar, J.
Nimmo, D.
Contts, D. W.
24 Murray, C.
Smith, M.
22 Rennie, A.
18 M'Innes, Miss J.

Ibrox Terrace, Govan

1 Kerr, W. J.
2 Hocken, Rev. J.
3 Henderson, Mrs.
4 Laurance, R.
5 Steele, John C.
6 Jenkins, Mrs.
7 Davidson, A.
8 Ritchie, John
9 Williams, Captain
10 Falconer, R.
11 Hope, J.
12 M'Bean, Wm.
13 Archer, Mrs. M.
14 Miller, John
15 Miller, J. T.
16 Marr, D. H.
17 Kennedy, John
19 Miller, D.
20 M'Kay, Alex.
21 Armour, Thos.
22 Ferguson, J.
Calvert, J.

Ibrox Terrace (West), Govan.

2 Paton, Jas.
4 Craig, J.
6 Glen, A. S.
8 Steel, J.
12 Burgess, D. W
14 Dudgeon, P.
16 Gray, G.
18 Drummond, D.
20 Nelson, John
22 Aitcheson, W.
24 Watson, W.

Ibroxholm Villas, Govan.

Laird, A., Overton
Kemp, J., Meadowbank
Hunter, J., Parkview
M'Creadie, Mrs. Hope, Temple
Thomson, Miss, Craigend

Tacchie, Capt. Geo., Westfield
Law, J. H. Brandon house
Hall, C. W., Woodside
Wilson, Wm., Maryville
Macharg, J. B., The Grove
Vance, Mrs. M., Huntly lodge
Pritchard, Miss, Floravale
Alberthson, A., Hawthornden
Main, Capt., Madoc villa
Smith, G. Macfie, Ibroxholm house
Ferguson, Jas., Ashgrove
Kirkwood, J. Carling lodge
Smith, W. J., Hamilton villa
Marr, H., Hampton house
Robertson, D. Baldronia
Henderson, Mrs. Glencree
M'Neil, A. Dalmeny

India Street. 14.

5 M'Intosh, John
Lachlan, J.
Smith, J. B.
Allan, A. G.
Williams, J. G.
Malcolm, L.
9 Marconi Wireless Co., Ltd.
11 Hendrie, Matthew
Roxburgh, Mrs. John W.
13 Hemphill, J. M.
15 M'Queen, Rev. David
Jeffrey, Wm.
19 Murray, Wm. M.
Hamilton, Jas.
21 Consul De Uruguay
23 Salvesen, E.
M'Nab, Hugh
25 Lindsay, A.
27 Catholic Girls' Hostel
31 Lauer, M.
Moffat, Graham
32 Campbell, Rev. A. J., B.A.
Carrick, Mrs. Isa
28 M'Comb, Thomas
26 Dailuaine Talisker Distilleries Ltd.
24 Millen, Mrs.
22 Power Appliances Co.
20 Richardson, H. E.
16, 18 More's Hotel
14 Freer, Walter
12 Wilson, Mrs.
10 Syme, Dr. W. S.
8 Brace, Miss Amy F.

India Street (West). 15.

1 Tatlock, Mrs.
Kerr, John G., M.A., LL.D.

India Street, Partick.

1 Chapman, W. Erskine
5 Findlay, J. A.
7 Donaldson, T.
11 M'Lew, R.
13 M'Haffie, A.
15 M'Guiness, H.
16 M'Gill, H.
14 Miller, Robert

12 Macfarlane, J.
10 Donnelly, J.
8 Duke, J.
6 Reid, Sinclair
4 Cochrane, J.
2 M'Neill, A.

Ingleby Drive. 5.

13 Craig, John
Hannah, Robt.
Kennedy, Hugh
Macintyre, R.
23 M'Laren, W.
Boyle, Wm. R.
Scrimgeour, A.
33 Allan, R. R.
Sheal, Edward
Dickson, James
Keillor, Geo.
Cater, William
43 Milne, J.
Aitken, Wm. S.
53 Montgomerie, Wm.
Gardner, A.
Brodie, Mrs.
63 M'Farlane, R.
Lyall, A.
Cubie, A.
71 Love, J. C.
73 Murray, Wm.
Brewster, Wm.
Brownlie, Jas.
Cameron, Robert
75 Holmes, Lex
257 Kirkwood, C.
Owens, James
Simpson, John
142 Birrel, L.
Crawford, W.
Stewart, A.
134 Wall, W.
Hamilton, J.
126 Renwick, John
Cunningham, James
Weir, Walter
Kilpatrick, C. W.
118 Wright, Alex.
Thomson, Miss L.
Kennedy, R. Ramsay
Smith, William
110 Jardine, Andrew
M'Donald, G.
Heron, Anthony
6 Cowan, Mrs.
Griffen, John
Steel, Alex.
Fleming, J.

Inglefield Street. 19.

29 Smith, J.
35 Bullions, D.
51 Adams, A.
M'Harg, Wm.
54 Dick, A.
36 Smith, R.
30 Latta, J.
Thomson, J.

20 Smith, J.
Keir, J., & M'Donald
16 Brown, A.
2 Stewart, A., & Co.

Inglefield Terrace.
SEE AIKENHEAD ROAD.

Inglis Street. 5.

35 Woodrow, Mrs.
69 Dinnett, Wm.

Ingram Street,
1 to 169, and 2 to 158, No. 9 Others, No. 10.

9 The Glenburn Tea Co.
15 Findlay, Hugh, & Co.
21 Rae, G. & J., glaziers
25 Waddell, Wm.
33 Central Fire Engine Station
45, 51, 57 Marr, Downie & Co.
47 Spence, Alex. M.
49, 51 Henderson, Geo., & Co.
51 Mackay, Donald
53, 55 Laird, John, & Co.
59, 61 Boyd, Barrow, & Co.
——South Albion street here
65 M'Donald, D.
67 Arneil, Robert
71 Smith, Mrs.
73 Bazaar Butter and Egg Co.
75 Bazaar entrance
77, 79 Kerr, John (Glasgow), Ltd.
83 Neilson's Temperance Hotel
85 Finlay, D. A., & Co.
87 Herbertson & Hamilton
89 M'Kerron & Wishart
93 Kerr, William, & Co.
——Candleriggs street here
107 Stirling Brothers
Craig, Mrs., hotelkeeper
Carlyle, Thos.
Craig & Banks
109 Fleming, J. W. & Co.
Smith & Barr, yarn merchts.
Wood, R. T., & Co.
113 Friend, B., & Sons
137 Campbell, J. & W. & Co.
——Brunswick street here
149 County buildings
M'Gregor, Thomas C.
County Council of Lanark
Hart, J. N.
Bruce, W. S.
Wilson, J.
Galloway, E. M.
Wilson, Thos. F.
Rennie, James
——Hutcheson street here
159, 161 Glen, John
163 Caldwell, J. M.
169 Duff, Matthew M.
——Glassford street here
177 Savings Bank
——Virginia street here

191 Union Bank of Scotland
197 M'Onie, A.
201 Alston, James
205, 209 Cranston's Tea Rooms
207 M'Arthur, Peter
M'Lachlan, Geo.
Robb, Alex.
Simpson, Jas. L.
Smart, A. F.
Allardice, Robert
Clachan, John
Johnston & Son
Moffat, Robert F.
Glasgow P.O. Directory Association, Ltd.
Kinnear, W. F. A.
Layton, John, & Co., Ltd.
M'Nab, Jas.
Mathison, J. B., & Co.
Glen, John, & Co.
Young, A. W.
209 Cranston's Tea Rooms

——Miller street intersects

235 Miller & Co.
237 Hamilton & Campbell
239 Kidd, Alex.
245 Burns' Tea Rooms
224 Watson, Joseph, & Son, Ltd.
220 Stewart, John
218 Paterson, George, & Co.

——So. Hanover street here

——So. Frederick st. here

188 Baldwin, J. & J., & Partners
184 Paterson, Clark & Pillans
Ferguson, W. B.
180 Naismith, King & Co., Ltd.
Baird, W. A.
176 Hardie, H. D., & Co.
Steven, R. M., & Son, lithogs.
Taylor, John, & Co.
Young, A., & Co.
Chisholm, W. O.
Sheddon Bros.
Ritchie, J. S., & Son
Gillies, A.
Langskaill, C. G.
174 Anderson, Wm. stationer
170 Paterson, Baxter & Co.
166 Fulton, J. C.
Learmonth & Ferguson
Gray & Bleloch
M'Lennan, John, & Co.
Knox, John, manufacturer
Waters, J. T.
162, 164 Watson, George, & Son

——John street here

158 Hutchesons' Educational Tr'st
Education Endowments Board
Logan & Johnston School of Domestic Economy
150 Miller, J., & Co.
Lang & Co.
Falconer, Geo., Son & Co.
Yuil, J.
148 Rutherfurd Brothers
146 Rennie, D., & Co.
Millar, J. & Co.
Wands, W.
Templeton, James
Leith, S., & Co.
Armour, J. & W.
Stewart, Arthur
Dunlop, A.
144 Waterbury Clock Co.
134 Stewart Bros. & Co.
130 M'Gregor, Patrick
Robinson, B., & Co.
Cross & Co.
Doran, J., Son & Co.
Hardie, H. D., & Co.
128 Muir, Toward, & Co. manufs.
Glen, John, & Sons
M'Quiston, D. & J.
Neil, Samuel
Ross, Alex.
126 Mosley, D., & Sons, Ltd.
122 Pettigrew, J.
Steiner, F., & Co.
118 Hill, James, & Co.

——Montrose street intersects

98 St. David's Church
84 Stevenson, W. W.
78 Carriers' Quarters
76 Graham, Duncan
72 Ross, John, & Co.
Crombie, T. H
Cassells, D., & Sons
Turnbull, D., & Co.
Sutherland, Peter, & Co.
Corporation Sewage Dept.

——North Albion street here

70 Gilmour, W. & M.
68 Ryan, John J.
62 Ritchie, J., & Son
60 Fraser, Ross, & Co.
58 Stewart, A. B.
56 Lawrie, Walter, & Co.
48 Cook & M'Neily
Irvine, W., printer
Gilmour, W., jun., & Co.
Peat & Wright
Mathison, James
Christie, Geo.
Lord, F.
M'Gill, J.
44, 46 Cassells, A. B. & Co.

——Shuttle street here

12 Cree, Wm. J., & Co.
Tillie & Henderson
Heiton Clark & Co.
12-20 M'Bride & Logie
10 Young, James, & Co.
8 Monsted, Otto, Ltd.
Dobbie, R. I.
4 Murray, Wm., junr.
2 The English Margarine Co., Ltd.

Ingram Street, Govan.

6 Jenkins, D., & Co., Ltd.
3 Buchanan, J.

Inverclyde Gdns., Broomhill.

2 Dean, Wm.
3 Gray, Dr. K. C. G.
4 Maclean, Andrew
5 Bridge, H. A.
Inches, Miss J. S.
6 Gillespie, A.
7 Hutton, F. R. H.
8 M'Lachlan, D.
Mackenzie, James
9 Montgomery, R.
10 Rodger, R.
11 Doig, Jas. R.
Kiddie, John K.
12 Kirkland, W. D.

Iona Place, Mount Florida.
SEE CATHCART ROAD.

Jail Square. 9.

8 to 22 M'Dougall & Sons, Ltd.
6 Kennedy, Mrs. D.

Jamaica Street. East side 10, West side 12.

1, 3, 5, 7 Simpson, R. & Sons, Ltd.
9 Chrystal, Bell & Co.
11 The British Sch. of Musketry
19 Arnott & Co., Ltd., merchants
21 Massey, Alex., & Son
23 Dunn & Co.
25 Corah, N., & Sons
Cowie, James
Taylor Bros.
Melles & Co. Ltd.
Monteith & Sanders
27 Sawers, Ltd.
Gebbie & Co.
M'Indoe & Co.
Roberts, J. F. & H., & Co., Ltd.
Pole, Percival E.
Wilson, J. C.
Paton, A.
Higgins, Eagle & Co.
The New Polyphon Supply Co.
Stewart & Blackie
Whiteley, Sykes
Whiteley's Business College
Watt & Goudie
Hamilton, James, & Son
M'Intosh & Ferguson
Gunn, Thomas, factor
Paton, C. F., & Co., Ltd.
Burton, A. & Co., Ltd.
Fleming, Arthur W.
Gaunt & Hudson, Ltd.
Finegold, C. & H.
Renison, Torrance & Co.
Crow, John
Hendry, George
Valentine & Sons (1907) Ltd.
29 Glasgow & Belfast Linen Co.
31 M'Dougal & Son
33 Campbell, George, & Co.
Argyle Rubber Co.
35 The Glasgow West-End Clothing Co.

Morrison's Building.
37 St. Enoch's Billiard Rooms
Reliable Tailoring Co.
Alfiere, C., hairdresser
Paterson & Co.
M'Kenzie, Archd. W.
Williamson, James
Mann, H. & Son
Wing, Arnold & Wing
M'Caig, Hugh F.
Grierson, G.M., Anderson & Co
Black's studio
Petty & Sons, Ltd.
Arthur, E.
Cochrane, J. R.
Arnold, E. J., & Son, Ltd.
Brash & Co.
Rawlinson, Rowland
Ross, D. S., & Son.
M'Intyre, James, caretaker
39 Cruickshanks & White
41 Agnew, A.
41A Bernstein, I.
45 Currie, Thomson & Co.

Jamaica Chambers.
49 Galloway & Watson
Orr, Charles A.
Kelly's & Slater's directories
O'Regan, D.
May, A. R. M.
Brown & Co.
West & Gibson
Gibson, Alfred
Murray, Thomas R.
Dick-Cleland, Harper & Co.
Tannahill, Wm., & Co.
The Union Loan Fund Co.
Syme, John, & Co.
Spalding & Blackwood
Lamont, John, & Co.
Boyd, James
Tweedie, James
Fraser, D. Wilson
Milner, Wm., & Sons
Central Window Cleaning Co.
M'Pherson, George
M'Mahon, advt. contractor
Stammers, J. W.
British Steel Smelters Assoc.
Walker, James
Charlton, R.
Thomson, W. G.
Reis, Chas. L., & Co.
Clarke, Nicholl & Combes
51, 53 Boyd Bros., Ltd.
——Howard street here
57 Lipton, Limited
61 Cooper & Co., Ltd.
65 Montgomery, Wm.
Morrison, George
MacSporran & Co.
Calder & Gordon
Meyer, H.
Smith, Robt.
Peattie, Charles, jeweller
Corbet, John L.
Creighton, A.
Brownlee, Thomas
65 Brown, John
Neilson, James, & Son
Bryson, Thomas
Richmond, Jas. L.
Central (The) Renovating Tailors
67 Royal Bank of Scotland; John Paterson, agent
69 Lockhart's Cocoa Rooms
71 M'Caw, Mrs.
73 Maypole Dairy Co., Ltd.
75 Ramsay, George, Ltd.
Caven, Alex.
Graham's Temperance Hotel
Martin, Duncan
77 Capaldi, G.
79 Russell & Co., tobacconists
81 Grant, James
83 Brown, James & Son
M'Phail, J. and J. & Co.
Fraser, T.
Watson & Wilson
Burnham & Co.
British Legal and United Provident Assur. Co., Ltd.
Wilson Advertising Co., Ltd.
M'Ginney, James
Steven, J., & Co.
Kirkwood, James, signwriter
Fairgrieve, Alex.
Richmond, J. M., & Co.
85 MacFarlane, A.
96, 76 Paisleys Ltd., clothiers
72 Hood, William, Ltd.
60, 70 Grand Colosseum Warehouse Co.
Wilson, Walter, & Co.
58 Whitelaw, William
56 Black, W. G.
Ronaldi, photographer
Lorne Temperance Hotel
Cardwell, F. E.
54 Wallace, John, pork butcher
52, 50 Stead & Simpson (Ltd.)
44 Arrol, Arch. & Sons, Ltd.
Tower, Arch. & Co., Ltd.
Dundonald Coal Co.
42 M'Intyre, M.
——Ann street here
36 Gardner, A. & Son
32 Scott, Edward
30 Burns, Ltd., G. & J. steamship office
Cunard Steamship Co. Ltd.
26 Cable Shoe Co., Ltd.
22 Coid, James
Eureka Billiard Rooms
Linn, Wm. & Son
Miller, P.
Robinson, R.
20, 18 Central Picture House
16, 12 Foote, Swan & Co.
10 Turnbull & Mainds
Brown, Massiot
Melven, Wm. L.
Smith, James, & Sons
Renfrew, James A.
Burns, W. B.
Parker, Miss
8 Scott, Edward
6 Drooko, Ltd.; Jos. Wright, managing director
2, 4 Reis, C. L. & Co.

James Place.
See Langlands Road.

James Street, Calton. 2.
51 Clelland & Robertson
52 Carnegie, J.
4 M'Gill, James

James Street, Greenhead.
7 Logan and Johnston School
21 Allan, James
51 Rogerson, Thos.
71 Kerr, John
79, 81 Bennie, William, & Sons
89 Croall, G. D., & Sons
Croall, G. D.
M'Gregor, Swinburne, Ltd.
Mab Patent Box Co., Ltd.
91 Ritchie, Andrew, & Son, Ltd.
119–123 Smith & Christie
149 Wilson, Mrs. C.
151 Campbell, James
159 Pincock, S. spirit merchant
165 Muir, A. C., M.B., C.M.
167 Borland, George
169 Branch Post Office
175 Edgar, James
177 Munro, Miss
164 Duncan, James
160 Graham, James, grocer
156 M'Ewan, Wm. A., & Co.
146 Morgan, James L.
116 Brownlee, Wm., Ltd.
76 Simpson, James
62 Cochrane, Jas. & Son
54 Hannay, J. W., & Co.
20 Irvine, Jas. L.
12 Brown, D. M'E.

James Street, Mile-end. 3.
1 Jackson, Mrs.
9½ Lewis, Joseph
58 Baird, J. spirit merchant

James Street, Port-Dundas. 8
3 Law, John, & Co.
40 Hemphill, James
18 Barrie, Isaac

James Street, Whiteinch.
2 M'Innes, Robt.
6 M'Lean, A.
Broadfoot, John, & Sons, Ltd.
23 Scott, Wm., & Co.
15 Barr, R.
7 Douglas, G.
Halden, T.
3 Thomson, D.

James Gray St., Langside. 22

Windsor terrace

17 Whyte, David L.
Waddle

Langside terrace

26 Binnie, Wm.
Robertson, Mrs.
Brown, Mrs.
16 Allan, Wm.
Barclay, Mrs.
Laird, Miss
Johnstone, S.
10 Cherry, Thomas
Robertson, James A.

James Morrison Street. 2.

3 Steven, & Co.
Butter, James
7 Dillon, J.
9 Gillan, John
13 Quarriers' City Orphan Home; Alex. Aikenhead, supt.
23 Mission Hall
25 Consumption Sanatoria Dispensary
24 M'Cafferty, Wm.
18 Burns, George

James Orr Street. 5.

52 M'Millan, J.
46 Davidson, John
40 Murray, W. J.
22 Connor, B.
10 Morland, Alex.

James Watt Street. 12.

1 Clyde Outfitting Co.
5, 9, 13 Shipping Federation, Ltd., Capt. J. A. Ditchburn, superintendent
21 H.M. Customs No. 22
Slater, Rodger & Co., Ltd.
27-59 The Glasgow Tobacco Warehouse Co., Ltd.
69 Sherriff, J. B. & Co.
80, 84 Union Transit Co., Ltd.
Positive Lock Washers Co.
70 The Tobacco Warehouses
54 H.M. Customs, No. 11
46, 64 Gilmour, Thomson & Co
46 James Watt St. Bonding Co.
38 Cooper & Co.
32 and 30 Cameron, J. & P.
22 James Watt St. Home
Rogano Ltd.
16 H.M. Customs, No. 15
12-4 Shipping Office
Mercantile Marine Office
Local Marine Board
Royal Naval Reserve

Jamieson Street, Govanhill. 21

Cora-linn Terrace.

3 Sutherland, J.
Govanhill C.U. Church
——Cathcart road here
63 Caldwell, E.
75 Burgess, John
79 Stewart, James
Simpson, J.
83 Margach, J.
——Batson street here
86 Steel, W.
82 Brodie, J.
52 Brook, Alex.
46 Cowan, J. R.
40 Reid, H.
——Cathcart road here
10 Baillie, J.

Jane Place, Plantation.
SEE GOVAN ROAD, GOVAN.

Jane Place, Pollokshields.
SEE ALBERT ST., DARNLEY ST. FORTH ST., AND LESLIE ST.

Jane Street.
1 to 13 and 2 to 14, No. 11 Other Nos. 14.

Oakfield place to 13

3 Docharty, A. Brownlie
Telford, Miss
9 Orr, Patrick W.
Sutherland, Robt. Lewis
Shanks, Wm. S.
Law, John
11 M'Whannell, Ninian, architect
13 Rome, Robt., & Son
Rome, Geo., & Co.
Finlayson, Alex., & Co., Ltd.
55 to 61 Holmes & Jackson
54 Stevenson, Mrs. A. C.
50 Mossman, Wm.
48 Salmon, James, architect
Horn, Russell
Humphreys, Wm.
46 Campbell, Misses
4 Thomson & Sandilands
Black, J. Buyers

Jane Street, Bellahouston.

2 Watson, James
M'Farlane, James
Kennedy, F.
4 Ewing, Mrs.
M'Phail, R.
6 Davidson, James
M'Kellar, D.
Hogarth, H.

Janefield Place, Maryhill. 25
SEE HILL STREET.

Janefield St., Camlachie. 3.

17 W. of Scotland Wringer Manufacturing Co.
12 Winn, Peter
42 Shields, John
Celtic Football and Athletic Co., Ltd.

Jardine Street. 17.

15 Morgan, W. T.
Rodger, J., & Co.
21 Territorial R. E. Drill Hall; Wm. M'Master, caretaker
20 M'Dougall, S.
Brickley, J. R.
Donaldson, Mrs.
Thomas, Mrs.
Kay, Mrs.
Harper, Mrs.

Jedburgh Gardens, Kelvinside. 25.

7 Cleland, Rev. Jas.
Sutherland, J. W.
Melvin, Wm.
11 Forgie, J. C.
Hardidge, L. C.
10 Blacklock, J.
Eyers, S. C.
Pillans, J. N.
M'Indoe, J. C.
6 Mann, Alex.
Riordan, W.
Munro, J. S.
Hunter, R.
Murdoch, John

Jessie Street. 21.

Acme Tea Chest Co., Ltd.
Morrison, Jas., & Sons, joiners
Morrison & Mason, Ltd.
Emery, J. & Sons

John Street.
1 to 107, No. 10. 2 to 110, No. 9. Other Nos. 8.

7 Croggon & Co., Limited
11 Sandeman, David, & Co.
13 Holmes & Allan
19 Dykes & Morton, warehouse
——Cochrane street intersects
45 City chambers
Corporation Water Works Office
Municipal Assessment and Rate Collector's Dept.
Corporation Gas and Electricity Department.
——George street intersects
61 Swan, J. R., carpet agent
63 M'Dougall & Brown
Lockwood, Jos., patent expert
Hutchison, Henry
M'Duff & Gray
M'Arly, D.
Wallace & Ritchie
M'Gregor, Alex.
73 Apperson, Jas., basket maker
Bisset, Alex.
Patrick, Andw., vocalist
Paterson, Wm
Glasgow Parish Council Relief Department

77 Glasgow Parish Council Dispensary
81 Burnfield, Mrs. George
Kingsman & Ure
Corbet, James
83 Rae, Wm.
93 Spittal Bros., builders
——Little Hamilton st. here
97 St. Paul's Parish Church
105 Roberton, Stephen & Son
107 Mitchell, A., juns., Sons, Ltd.
109 Wallace & Co.
——Love Loan here
——Cathedral street here

Grafton terrace

123 Stevenson, Andrew
Burnside, Wm.
Smith, John
125 Hay, R.
Mackinnon, Archie
Leed, John A.
Raeside, James
127 Paterson, C. W.
129 Reid, Wm.
Downie, Matthew
Cowie, J. M.
M'Farlane, Archd. S.
——Grafton square here
130 Currie, Wm
128 Arniston, J. W.
M'Call, Mrs. E.
124 Thomson, R.
Gilchrist, H.
120 Angus, James
118 Baptist Church
116 St. David's Public School
——Cathedral street here
114 Crawford, Easton & Co.
——Rottenrow here
110 Johnston, James, boxmaker
Stewart, D., joiner
Hamilton, R., & Son
Thistle Truck Works
108 Boni & Arcari
Skill Automatic Machine Co.
100 Clark, Wm & Sons, tinsmiths
M'Call, Wm., & Sons
98 to 92 Hamilton, Hugh
Robley, W. P.
88 Munro, J., & Co.
84 Alston, William
78 Loan Office
76 Young, Geo.
Reliance Cleaning Co.
Wallace, S. R.
68 Technical College
——George street intersects
Site of extended Municipal Bdgs.
——Cochrane street intersects
18 United Free Church
8 Harrison, John
6 M'Ghie & Ross
4 Lang & Co.
2 Hutchesons' Hospital

John Street, Bridgeton. 1.

31 Greenhead U.F. Church
53 John Street Public school
55 Bird, A. P. & Co.
Penneycook Glazing Co.
65 Muir & Smith
67 Anderson, G. P.
Hannah, A., & Co.
Greenhead Billiard Rooms
69 Williams, William, & Son
79 Hannah, Alex., & Co.
Thomson, J., & Co.
Sun Ventilating Co.
85 Russell, Wm.
101 Fyfe, J.
100 Wauchope, Andrew
98 Searson, J.
88 Brown, Wm., & Son
78 Tullis, John, & Son, tanners
46 Bridgeton U.F. Church
44 Kennedy, W.
——John street lane here
30 Duncan, Jas. umbrella maker
16 Gray, J.
12 M'Aleese, A., hairdresser
10 Beith, Wm.
Hunter, W. G.
8 Blair, Mrs.
4 Mitchell, J.
2 Hastie, T., painter

John Street East.

See East John Street.

John Street, Govan.

See White Street, Govan.

John Street, Maryhill. 25.

3 M'Nair, James
36 Chalmers, W.

John Street Lane.

20 Simpson, Angus
21 Dempster, R.

John Knox Street. 5.

——Drygate intersects
51 Cumming, fruiterer
79 Cairns, Peter
Cairns, George
85 Shaw, W.
89 Smith, John
91 John Knox St. Baptist Church
103 Haddow, James
Williamson, A.
105 Mason, W. M.
111 Lennox, Colin
123 Irving, J. B.
125 Colgan, Pat.
Grant, James, Molendinar cottage

Cathedral Square

76 Gibb, Mrs.
66 M'Innes, D., dairy
64 Warden, David
58 Glasgow Eastern Co-op. Socy
46 Murray, George
——Drygate intersects
40 Anderson, Mrs.
14 Sinclair, Mrs. M.
2 Brown, John, spirit merchant

Jordan Street, Whiteinch.

11 Tennent, Hugh
19 Young, J.
25 Jordan St. House, Ltd.
29 Crawford, D.
22 Docherty, E.
18 Greenfield, J. A.

Kaiser Street.

5 Anderson, Geo.

Katherine Drive, Govan.

1 M'Kenzie, John
2 Brown, James D.
3 Michie, W.
5 Stephen, J.
7 Craik, D. A. C.
9 Marshall, Charles
11 Nicol, A.
13 M'Burney, J.
15 Tyler, Mrs.
17 Wright, W.
19 Crosbie, Mrs.
21 Ross, J.
23 M'Donald, D.
25 Geddes, G. T.
27 Campbell, David
29 Philip, James
31 Ramsay, Mrs.
33 Firth, D.
35 M'Lean, W.
37 M'Fadyen, Dr.
39 Arbuthnot, N.
41 M'Donald, D. G.
43 Bald, J.
45 Henderson, D.
47 M'Colm, A.
49 Dempster, J.

Kay Street, Springburn.

7 Carmichael, Thos.
19 M'Gowan, C.

Keir St., Pollokshields, East.

3 Thomson, Mrs.
Lamb, John
Muir, Miss
Harris, James
5 Mann, Mrs
7 M'Neill, A.
Cocking, Mrs.
Ballantyne, Mrs.
Dalgleish, A. A.
9 M'Kay, Robt.
11 Taylor, Geo.
Dow, Mrs.
Morrison, Chas.
Brown, Miss
Mitchell, D.

15 Philip, J. K.
Rule, Wm.
Watson, Miss
Brock, John
Denholm, W. M.
19 Henderson, Wm.
Wallace, John
Pollok, Alex.
Fullinger, W. A.
Hamilton, Rev. A.
Stevenson, A.
21 Thomson, J. T.
Speirs, Mrs.
Crawford, J. M.
Shaw, John
Ballantyne, J.
Threshie, Mrs.
25 Smart, John
M'Quone, F.
Dunlop, C. F.
Craigie, Jas. P.
Kellow, H. A.
Russell, George
29 Fraser, J. F.
Arthur, Mrs.
M'Naughtan, Wm.
Robertson, John
Reid, C. E.
Sheard, F. O

——Albert road interects

41 Macaulay, Mrs.
Crabb, J. H.
M'Bride, Mrs. P.
Simpson, B. F.
Bannerman, W.
43 Tait, Robt.
Macdonald, Miss
Findlay, J. M.
Thomson, W. A.
45 Stirling, Mrs.
47 Aiton, A.
Coutts, Mrs. M.
Russell, Wm.
Gordon, J. M.
51 Morris, John
Donaldson, Henry J.
Meldrum, D. L.
Barr, Mrs.
Moyes, Wm.
68 Abercromby, Mrs.
60 Boyd, Wm., C.A.
Sawers, Mrs. James
Simpson, W. R.
M'Guffie, H. A.
54 Turnbull, R.
44 Johnstone, J.
Stevenson, W. W.
Benzies, J.
Knox, George
40 Philips, D.
Brown, J. K.
Eadie, Miss E.
Hamilton, S.
38 Gunn, J. F.
Suttie, D. M.
Nicol, C.
Buchan, Alex.
M'Ilwraith, W. M.
36 White, Walter

——Albert road intersects

34 Allan, W.
Crawford, J. G.
Thomson, W. A.
Colquhoun, Mrs.
Nisbet, G.
32 Shirra, James
Crawford, Mrs. A.
Lindsay, W. F.
Smellie, Mrs.
Hunt, G.
30 Campbell, Mrs.
28 Russell, Robert
Taylor, A. F.
Gilchrist, Mrs.
MacDonald, Roderick
Martin, Robert
26 Landles, J. E.
24 Gardner, Gavin
Browne, Ernest
Paterson, Mrs. J. D.
Pole, P. E.
Cameron, John
22 Scott, Wm.
Arrol, Jas.
Young, John
Cook, John
20 Morton, Robert
18 Deans, J. O.
16 White, T. R.
Baillie, John
Muir, A.
14 Milligan, T. R.
12 Beaumont, A.
10 Shearer, Rev. D.
Wallace, John
Barnet, Mrs.
Fairbairn, Mrs.
8 M'Andrew, John
6 Thomson, Miss
Hadden, G.
Cruickshanks, G.
Allan, James

Keir Terrace, Pollokshields.

SEE MAXWELL ROAD.

Kelbourne Street, North Kelvinside. 25.

3 Phail, Mrs.
Kerr, C.
Smith, M.
5 Hendry, W.
9 Rose, R.
Varnfield, A. G.
Barrie, A. H.
15 Glennie, W.
M'Intyre, M. J.
Wotherspoon, P.
21 Dove, D. D.
Dunlop, J.
54 M'Phail, W. D.
Russell, Alex.
Glennie, Mrs.
Anderson, Miss E.
50 Adam, John
Lees, J.
Carr, W.
Semple, J.
M'Donald, J. P
Robb, W.
Davidson, Mrs.

Kelburne Avenue, Dumbreck. 23

1 Main, W., Runkerry
3 Hogg, R. M., Neidpath
5 M'Lachlan, Rev. J.

——Nithsdale road here

11 Sclanders, Jas., Glendaruel
13 Anthony, J., Dalmeny
15 Gibson, W., Eastercraig
17 Templeton, J., Allandale
19 Scott, E., Morven
46 Montgomerie, Richard J.
44 Butters, Benjamin
42 Robertson, J., Struan
40 Fraser, D. Munro
38 Donald, Mrs. A., Dungoyne
36 Carswell, Mrs., Dowanayr

——Dumbreck road here

28 Reid, Robert
26 Primrose, A.
24 Chapman, G. C., Dunniker
22 Morrison, Halbert, Hazelton
20 Forfar, R. J., Knagour
18 M'Neill, A., Elvaston
16 Brown, C. H. T., Kelburn
14 Fingland, Mrs. W., Cumbrae ho.
12 Clements, E. W., Barleith
10 Hepburn, M. A.

——Nithsdale road here

8 Strachan, George, Corona
6 Orr, Alfred W.
4 Wishart, R. M.

Kelburn Terrace.

SEE ALLISON ST. & GARTURK ST.

Kelvin Dr., N. Kelvinside. 25.

2 Todd, George F., C.A.
Stewart, John
Sandford, John
Cooper, Henry G.
3 Smith, Miss
4 Kennedy, Alex.
5 Robertson, Dr. P. H.
6 Mollison, J.
7 Wilson, Wm.
8 Peat, Mrs.
9 Wilson, David M.
10 Laughlen, Miss
11 Dick, J. B.
12 Sundt, Leif
13 Bayne, Malloch C.
14 Henderson, Vivian L.

Kelvin Street. 16.

7 Mission Hall
17 Burns, Mrs.
27 Millar, Wm.
Stark, M.

——Moncrieff street here

45 Anderson & Munro
North Woodside Baths
69 Forsyth, R., & Co.
73 Baird, Wm., & Co.
90, 92 Warren, Timothy
86 Donnelly, Mrs.
84 Girvan, Mrs. Mary
48 Marble Works; Galbraith & Winton
6 Anderson, J.

Kelvin Street, Maryhill. 25.

29 Simpson, J.
77 Cryan, T.
16 Docherty, B.
——Whitelaw street intersects
8 Cooney, Mrs.

Kelvin Street, Partick.

37 Livingston, J. & Co.
39, 41 M'Coll, Wm.
45 M'Coll, Wm.
48 M'Kenna, John
30 Fleming, P. R. & Co., works
26 Dowanhill U.F. Mission Hall
12 Labour Exchange
2 Forrest, J.

Kelvindale Lane.

Cree, Alexander, & Co.
Macgregor, Robert
Rennucci, G. & Co.

Kelvindale Road, Maryhill. 25

46 Allan, A. W
44 Kennedy, Wm.
24 Livingston, M.
14 Elliot, W.

Kelvindale Street. 17.

39 Connolly, D.
65 Scorgie, Alex.
46 Whitelaw, Mrs.
44 Simpson, M.
40 Kemp, T.
18 Oliphant, D.
6 Donaldson, M.
4 Taylor, W.

Kelvingrove Street. 2 to 20, No. 14. Other Nos. 15.

9 M'Gibbon, David
Rae, Miss Nellie
Turbet, Miss
Stewart, Miss
Crawford, George
21 Cameron, H., M.A., F.E.I.S.
Morrison, John
31 Grant, James
33 Speirs, Gilbert B.
35 Morton, Hugh, M.D.
41 College and Kelvingrove U.F. Church; Thos. Mackie, church officer
66 Erskine, Foster
Watson, Mrs. R. M. F.
64 Gray, Louis C.
62 Cringle, Mrs. J. T.
Gemmell, Mrs. Andrew
60 Hamilton, Alex.
58 Miller, Thomas
56 Smith, Matthew
52 Leith, Peter
50 Drummond, R.
M'Dougall, J. H.
48 Heddle, Robert
44 Given, Miss Jennie
42 Inglis, Mrs.
M'Kenzie, James C.
Bell, Mrs. J. C.
40 Phillips, Rev. E. P.
——Sauchiehall street intersects
20 Currie, Alex., & Sons, bakers
Ewing, Joseph
Forsyth, Robert
18 Currie, John
12 Mackay, John
Hamilton, R.
8 M'Innes, Archibald
6 Alves, John
4 Bruce, John

Kelvingrove Terrace.
SEE BENTINCK ST.

Kelvinhaugh Road. 13

129 Stobcross Girder Works
Elder & Co.
——Yorkhill street here
106 Monachan, P.
100 M'Phater, D.
——Lumsden street here
88 Clark, J.
84 M'Millan, J.
74 Smith, J.
70 Gallagher, A.
66 Boyle, J.
62 Wallace, Mrs.
56 Neil, Wm.
——Blackie street here
Fulton, J.

Kelvinhaugh Street. 13.

Sandyford Church.

Woodburn Terrace.

17 Coats, James
25 Hay, J.
33 Phillips, J.
35 Sutherland, Mrs. Adam

Woodburn place

1 Galt, Jas.
4 Jardine, J.
39 M'Farlane, Mrs.
47 Baskerfield, William A.
55 Hamilton, M.

Gladstone place

5 Martin, H.
Stewart, J. & A., saw mills
119 Kelvinhaugh Station
Ross, A.
——Sandyford street here
——Railway arches
222 Maitlands & Co.
220 Brown, J.
216 M'Kay, Joseph, restaurant
212 Forsyth, Moses
210, 208 Baird, George
204 Carlin, Mrs.
202 Robertson, Miss
——Dock street here
200 Ross, D., spirit merchant
196 Speirs, Wm.
194 Wishart, Miss
192 Morrison, I.
190 Speirs, Wm.
184 King, Robert Y. grocer
——Teviot street here
180 M'Farlane, John
176 Cochrane, J. P., butcher
172 Igoe Bros., grocers
——Dingwall street here
168 Sinclair, Doig, & Co.
162 Mirren, C.
152 Wood, Mrs.
150 Gibson, Wm. grocer
——Park street here
Kelvinhaugh Church
128 Hutson & Sons, Ltd.
90 Barclay, Curle & Co. (Ltd.)
——Lymburn street here
62 Hamilton, R.
——Overnewton place here

Russell place

12 M'Gowan, A.
16 Wilson, J.
17 Reid, James
23 Sinclair, Neil
M'Lean, E.
32 Warnock, Mrs.
30 Napier, William
20 M'Knight, Mrs
14 Grant, A.
12 Peebles, Mrs.
6 M'Kie, dentist

Kelvinside Av. Maryhill. 25.

1 Lumsden, J.
3 Pollock, J.
5 Sellars, W.
7 Tainsh, E.
19 Hastie, R.
29 M'Rae, John
33 Nevay, G. C.
37 Jones, T.
39 Stark, Miss
43 Marmin, Mrs.
49 Sheppard, R.
55 M'Kay, J.
61 Brisbane, Mrs.
69 Milne, James
Kirk, James
71 Brown, M.
75 Saunders, F.
M'Rae, Peter
38 Salmon, Wm
36 Kerr, W. T.
Taylor, J.

32 Tannock, J.
30 M'Neil, Mrs.
18 Alexander, D.
8 Guthrie, J.
2 Davis, Mrs.

Kelvinside Gardens (East), No. Kelvinside. 25.

1 Allan, Wm.
3 Blackstock, Geo.
5 Smith, R. G.
7 Edmond, Mrs. A.
9 Cunning, C.
15 Grant, Jas. M.
17 Stirling, Jas.
19 Turnbull, Robt.
Forgie, A.
Armour, Wm.
Gunn, R. R.
23 Finlay, W. J.
Lennox, J. O.
8 Miller, A.
6 Forrester, Thos.
4 Beatson, David, M.B.C.M.
Fraser, A. S.

Kelvinside Gardens (N). 25.

1 Fitzgerald, Rev. E.
Devine, Rev. John
Murray, Rev. E.
Loy, Rev. G. J.
9-11 St. Charles R.C. Church
13, 15 and Schools.
31 Hamilton, D.
33 Steel, James
35 Johnston, R. N.
37 Fletcher, John A.
39 Tod, Wemyss
41 Smith, Robert M.
Crawford, W. M.
Mackay, F. H.
Magee, Thos.
43 Black, William, P.M., B.L.
45 Freer, Thos.
47 Gow, John
Paterson, G. K.
Macfarlane, Robt.
Grant, John
Rogers, H. M.
Sandeman, H. B.
49 Henderson, Kincaid
53 M'Geachy, Wm. F.
M'Intosh, D. S.
M'Farlane, J. K.
55 Sloan, J.
57 Walker, Gilbert
42 Walker, John B.
40 Baird, Wm.
34 Roemmele, C. H.
32 Haldane, Robert
30 Dixon, Walter
28 Hay, J. M.
26 Stewart, Andw., I.M.
24 Martin, W. C.
22 Green, Mrs. E. H.
20 M'Farlane, Mrs. John
18 Walker, Mrs. D.
16 Watson, John
14 Brander, George
12 King, D. M.
10 Bryson, Mrs. Jas.
8 Henry, Stephen J.
Henry, Edward
6 Meyer, H. M.
4 Reid, Thomas
2 Christison, G.

Kelvinside Terrace (North), Kelvinside. 25.

1 Hollis, H.
2 Maxwell, J. Shaw
3 Desch, Dr. C H.
5 Kemp, D. H.
6 Birrell, Miss
7 Currie, John
8 Thom, Major G. St. C., R.A.M.C.
9 Smith, Hugh

Kelvinside Terrace (South) Kelvinside. 25.

11 March, P.
13 Findlay, Alex. W.
French, J. A.
Dunlop, Mrs. Thos.
Maltman, W. P.
Maltman, John
17 Clark, J. B.
19 Grahamsley, J. R.
Adamson, Harvey H. C.
Wilson, F. J.
21 Lang, Jas.
23 Rougerell, E. A.
25 Davie, James
Lamb, W. L.
Smillie, Alex.
Brown, Hugh

Kelvinside Terrace (West) Kelvinside. 25.

1 Whyte, John
Young, R.
5 Robertson, Mrs.
7 Blackwood, A. M.
Usherwood, J. M.
M'Crindell, T. M.
9 Wotherspoon, J.
Forbes, K. C., Kames villa

Kemp Street, Springburn. 7.

30 Cowlairs Co-op. Society.

Kenilworth Avenue, Shawlands. 22.

109 Glen, Archibald
113 M'Pherson, A.
117 M'Allister, J.
121 Auchterlonie, James
125 Sinclair, A. D.
133 Goodall, James R.
137 Lang, Chas. P.
143 Denver, W. S.
145 M'Elwain, Joseph, Tullabeg
147 Munro, George, Dornoch
149 Johnstone, John, Overfield
151 Gray, Allan, Allandale
153 Davidson, James, Athelstane
158 Smith, John, Knowside
156 Warren, George
154 Donn, A. C.
152 Hay, J.
150 Mackill, Robert
148 Stewart, Miss
146 Miller, Hugh
144 Anderson, James
138 Anderson, Miss
134 Christie, J. M.
132 Strachan, James
130 Smith, T. G.
128 Thomson, Alex.
126 Balderston, A. H.
124 Forsyth, Mrs.
122 Miller, Jas. W.
116 Henry, James
120 Wotherspoon, J.

Kenmure Place, Pollokshields
SEE KENMURE STREET.

Kenmure Street, 23.

3 Shaw, Mrs. spirit merchant
7 Harvey, Mrs. T.
Grieve, Marr
Allan, P. P.
17 Peacock, Wm.
27 Sinclair, Jas.
Bell, J.
——M'Culloch street here
——Maxwell road intersects
63 Black, Thomas
M'Call, A.
Robertson, Miss
73 Weatherhead, Robert
Stark, James
Hill, S.
Millar, Miss
M'Callum, J.
Gray, J. M.
81 Eddie, Miss
89 Stuart, Miss
Brown, D.
Purdie, L.
Boyd, Mrs.
97 M'Lean, Alex.
Storrar, Wm.
Watt, D.
Pollock, D.
105 Dall, William
Buchanan, Hugh
M'Murray, R.
Middleton, H.
O'Malley, Patrick
113 Tough, William
Gemmill, Mrs. W. M.
Weir, G.
121 Wyllie, M.
Wise, James
129 Mowat, Mrs.
Findlay, Miss
Rae, David
MacColl, Duncan
Young, Hugh
Love, Mrs.
137 Crookston, Mrs. J.
Finlay, W., jr.

143 Hamilton, Mrs.
145 Reid, Miss, milliner
147 Armour, James
Caithness, Mrs.
Shannon, Miss
Fisher, J. M'F.
——Albert road intersects
165 Fleming, Mrs.
M'Nish, Arch.
Dennison, G. P
Stevenson, A.
Fraser, A. L.
173 Aitken, R. G.
Lees, Richard
Kennedy, Wm.
Hunter, Mrs. John
181 Lindsay, Mrs C.
Dunn, A.
Dickson, Thos.
Kerr, Miss
Allison, J.
189 M'Chlery, Jas.
Anderson, Lorne W.
Anderson, Mrs. R.
Lauchlan, Chas. J.
——Leslie street intersects
205 Gowanlock, George T.
207 Milln, A. M.
M'Kittrick, J.
Wilson, Archd.
Kent, A.
217 Farmer, Mrs.
Blair, Hugh
Taylor, John
Dunlop, Mrs. Wm.
——Melville street intersects

Melville Terrace.

233 Gray, Miss
Marshall, James D.
M'Dermott, Miss
Gray, Robt. W.
Millar, David
235 Watson, Miss
239 M'Gavin, Wm. A.
241 Balfour, Mrs. Jas.
M'Farlane, Mrs. M.
Bone, Mrs. J.
243 Chambers, E. S.
251 Woodside, J.
Keay, Mrs.
Stevenson, Mrs.
Smith, A.
M'Kinnon, Mrs. R.
Campbell, Mrs. C.
——Leven street intersects

Louisa Place.

257 Anderson, J., & Sons, grocers
259 M'Kenzie, Mrs. J.
265 Ewing, Michael
Murray, M.
Cook, Thomas
Inglis, John
Caldwell, Robert W.
Hawkins, Mrs. James
273 Osborne, Miss
Cuthbertson, James
273 Moffat, Thos. M.
Allison, Mrs.
Davis, Mrs.
Temby, John H.
281 Balfour, John A.
Gordon, Mrs. E.
Gilmour, R. P.
Cunningham, David
289 Wilson, Mrs.
Garland, John
M'Kelvie, Wm.
Andrew, Mrs. J.
M'Ewan, Mrs. C.
Watson, Mrs.

5, 6 *Lorne terrace*

278 Paterson, W. B., grocer
274 Fyfe, A. W., tobacconist

1, 2, 3 *Rosslyn place*

268 Anderson, R. E.
Leamon, Mrs.
Pollock, Wm. M.
Edward, Mrs. M. L.
Ronald, Mrs.
258 Patterson, John H.
Flett, John
Howarth, Mrs. M.
M'Bain, W. C.
248 Sinclair, Rev. James S.
Longwell, Mrs. T.
Rowan, W. G.
Malloch, John
Mills, R. K.
——Leven street intersects
232 Rankin, Mrs. J.
230 Ronald, Thomas
Mitchell, Wm.
Buchanan, Miss
Small, Andrew
Wight, John G.
228 Bryden, Mrs. J.
220 Ross, G. M.
——Melville street intersects
——Leslie street intersects
186 Hunter, A. & J.
184 M'Gowan, Mrs.
178 M'Lellan, Mrs. J.
Vall, H. A.
Ronald, Miss
Cunningham, W.
Waddell, R.
Barr, Wm.
168 Dunn, Robert
Ewen, M'Lachlan
Gardner, J.
158 Fairlie, Mrs.
Steven, C.
Parker, John
M'Nicol, J.
152 Gall, Miss M.
148 Fulton, Hugh
Fulton, D.
Ross, John
——Albert road intersects
134 Bowie, James
Williamson, Mrs.
122 Campbell, Archd.
M'Clemont, J.
Smith, J.
Duncan, A.
Brown, Mrs. A. T.
112 Black, T.
Anderson, T.
Arnold, A.
Thomson, J.
Fenton, Jas. H.
102 Paterson, W. B.
78 Ingram, A.
76 M'Rae, Thomas
Richmond, Mrs.
56 Gillespie, Mrs.
Tait, H.
Jackson, James B.
Gemmill, Mrs. A.
M'Ewan, Mrs.
54 Gossman & Smith
——Maxwell road intersects
38 Stewart, Jas.
Strang, James
Martin, Mrs. D.
28 Reid, Miss M.
——Princes street here
16 Proctor, R. M.
M'Donald, Alex.
King, R.
Shearer, R. T.
Corsan, Mrs. M.
8 Grindlay, James
Sinclair, R. M.
Carleton, Mrs.
Robertson, Wm.
Cameron, J. M.

Kenmure Terrace, Pollokshields
SEE LEVEN STREET.

Kennedy Drive.

1 M'Callum, J.
2 Smellie, Hugh
7 M'Donald, A. W.
9 Walker, James
19 Carlyle, Robt.
Rutherford, J.

Kennedy Street. S.

——Hartfield street intersects
63 Corporation Washhouse
83, 99 Grant, Cameron, & Curle
109 M'Niven, Arch., spirit mer.
——Glebe street intersects
147 Kirkland & Sons
——Black street intersects
318 Cameron, J.
310 Stewart, D.
286 Main, And.
——North Wallace st. intersects
266 Fulton's Store
250 Cowan, J. L., & Co.
210 Riddell, David, contractor
——N. Oswald street intersects
——Ward street here
——Black street intersects

138 M'Kenzie, Jas. G.
136 Herbert Brothers
120 Kennedy Street Public School
Jack, George
——Glebe street intersects
98 Britannia Pottery
76 Cochran, A. & R.
——Hartfield street intersects
16 M'Dougall, Jas., & Sons
12 Connery, Peter
4 Archibald, Wm., & Son

Kennyhill Gardens, Alexandra Park. 5.

1 M'Ausland, R. W.
Buchanan, Peter
Gold, Jas. K.
M'Allister, George
Martin, James
Cunningham, J.
O'Callaghan, F.
Burns, W.
2 Weir, Wm.
Brownlie, J.
Maxwell, J.
Jamieson, J.
Dunbar, J.
Dunlop, T.
Caldwell, J. T.
3 Blair, Wm.
Hamilton, J. M.
Ralston, A.
Riddell, Jas.
M'Nab, W. B.
Pringle, T.
Ralston, A.
Morrison, J.
4 Bryson, Hugh
Prentice, A.
Campbell, R.
Adam, J. S.
M'Laughlan, W.
Pringle, J.
M'Kinnon, H.

Kennyhill Square.

1 Lees, R. Hart
Neilson, David
3 Steele, J.
Russell, Wm.
5 Lochhead, J. B.
Hay, Allan Wm.
7 Finlayson, Jas.
Henderson, Jas.
10 Wallace, W.
Philbrow, W. A.
Cox, A. J.
Ramsay, Jas.
Brown, Stewart.
8 Twaddle, G. W.
Twaddle, John
Thomson, D.
Duncan, J.
Paul, Frank
6 Henderson, Alex.
Laing, Henry

Kensington Gate.

1 Lye, Mrs.
2 Simons, Michael
3 Malcolm, John
4 Muir, George R.
5 Mitchell, Mrs. Moncrieff
7 Gilchrist, Archibald
8 Mitchell, D. K.
9 Kinghorn, Mrs. W. A.
10 Campbell, J. D.
11 Service, R. Gibson
12 Clark, David J.
13 Sturrock, Mrs.
14 Brown, T. W. L.
15 Blair, Sheriff
16 Moir, F. L. M.
17 Fergus, Mrs. Fergus
18 Waddell, Alex. W.
19 Lee, Sheriff
20 Girdwood, Capt. E. S.
21 Hutton, Rev. J. A., M.A.
22 Bramwell, Capt. G.
23 Macbean, Edward
24 Smith, Lewis O.

Kensington Terrace, Govan.

SEE PAISLEY ROAD, WEST.

Kent Avenue, Victoria Park, Partick.

16 Stewart, W.
18 Stephen, J. Murray
23 Yuill, Wm.
21 Lumsden, J.
19 Caird, A.
17 Jones. T. C.
15 Macfarlane, A.
13 Lindsay, W. C.
11 Rait, Wm.
9 Smith, R. A.
7 Scott, Andrew R.
5 Buchan, James
3 Hunter, Archd.
1 Kirkham, Thomas

Kent Road. 14.

5, 7 Rogano (The) Co., Ltd.
9 Scott, Mrs.
M'Donald, Hugh G.
Carson, D. B.
——Cleveland lane intersects
15 West U.F. Church
M'Donald, Rev. Peter, M.A.
17 Oswald, John, joiner
21 Gray, J.
25 Somers, D., spirit merchant
——Cleveland street intersects
53 Wylie & Lochhead
——Belgrave street intersects
63 Binning, R.
Strathearn, J.
M'Caig, S.
Christie, R.
Ewing, A.
Cunningham, T.
69 Kent Road U.F. Church
Kirkland, Rev. Alex.
75 Goldie, W. B.
Currie, R.
Day, Mrs.
M'Kenzie, J.
79 Nisbet, Mrs.
Robertson, R.
Henderson, T.
——Elderslie street here
91 Young, Miss
Jeffrey, A.
Kelm, P.
97 M'Kay, Donald
Welch, R. G.
Telfer, Wm.
103 M'Gregor, Mrs. A., cook
109 M'Donald, D.
Brown, John
——Pembroke street intersects
113 Mathieson, Angus
117 Patton, Charles
121 Paterson, Mrs.
129 Shields, Matthew
135 Fulton, F. W.
139 M'Gilvery, Miss
143 Gillespie, Thos.
——Breadalbane street intersects
157 Brown, A.
159 Ballantyne, D.
163 Letham, Daniel
167 Darkes, Frederick
171 Watson, Archibald
173 Lindsay, Miss
175 Dingwall, J.
——Claremont street intersects

Chesham place

183 Loach, Wm.
185 Duncan, John
Grant, F.
193 Baillie, A.
Barclay, James
Smith, William
M'Caig, John
Smith, William
201 Gilchrist, D.
Paton, Miss
207 Mitchell, Jas.
Meikle, S. C.
Falconer, George
216 Weir, A. A., & Co.
214 Bruce, John, & Son
——Alexander street intersects
210 Kent Road Public School
Samuel Orr, janitor

Hunter's terrace

——Claremont street intersects
176 May, Geo.
Latter, S.
Kerr, Matthew
Fraser, W.
Vogt, Joseph
Dower, Mrs.

170 Glencross, Thomas D.
Stewart, M.
M'Laughlin, John
162 Glen, Chas., & Co.
158, 160 Watson, T. C.
150 Brownlee, A.
146 Wands, Alex.
——Breadalbane street intersects
144 M'Lean, R. & D.
138 Campbell, Robert, plumber
132 Johnson, James
Cameron, H.
126 Crawford, John
122 Campbell, D.
118 Cousland & Mackay
——Elderslie street intersects
Walworth terrace
10 Grafton, W. P.
88 Moffat, Dr.
84 Reeves, Miss
Burleigh, Alfred
Letham, D.
78 Ross, Malcolm
Carrick, E.
Govan, Miss
M'Ghie, George
M'Allister, Miss
Junner, James
Grant, J.
74 Fletcher, Mrs.
68 Simpson, Mrs.
Duncan, Henry
Sinclair, J. W.
M'Millan, J.
M'Meekin, T.
66 Sage, Misses
60 Dunbar, Alex.
Mylne, Robt. F.
Allan, Robt.
Halley, D.
Duff, D.
Brown, J.
58 Bain, D. S.
50 Wilson, Aird
Fulton, M.
M'Creadie, W.
Wright, William
Johnston, Mrs. R.
Urquhart, J.
48 Stewart, Dr. A. D.
——Granville street intersects
18, 40 St. Andrew's Halls;
Walter Freer, curator

Kent Street. 2.

3 Farrell, James
11 Campbell, R. W.
——Moncur street intersects
31 M'Guiness, Wm.
35 White, John, spirit merchant
——East Russell street here
39 Wilson, J.
43 Neilson, Robert, butcher
45 Russell, J.
49 Craig, Daniel
51 Kincaid, J.
44 Marshall, Miss J., milliner
34 Lorimer, Wm. & Co.
——Suffolk street here
30 Morton, Wm.
24, 26 M'Kenzie & Co.
20 Summers, C. & W. glaziers
8, 6 Orr, M. K, spirit merchant
2 Mairs, John
Nelson, John
O'Brien, J. A., pawnbroker

Keppochhill Road. 7.

27 Springburn Police Office
61 Kirkland, R., printer
69 Hoey, S.
83 Springburn Steam Laundry Co., Ltd.
291 M'Phee, J.
355 Ure, Allan & Co., irontoundrs
373 Russell, A.
431 Jackson, J. G.
Sommerville Memorial U.F. church
——Pinkston road here
439 Cruden, J.
445 Ballantyne, R.
449 Cochrane, A.
453 Angus, Mrs.
475 M'Kenzie, M.
——Masterton street here
495 Short, James, grocer
499 Shields, Thos.
511 Maltman, W. J.
630 Anderson, Wm.
——Craigbank street here
——Moss st. off Craigbank street
——Vere street here
554 Pye, M. B.
532 Cooke, H.
——Westerhill street here
——Lyall place here
510 Morton, Margaret
482 Warren, G. L.
476 Laidlaw's, Ltd.
468 Logan, D.
456 Wilson, T.
——Lyall st. off Bruce st.
——Bruce street here
——Easterhill st. off Bruce st.
——Livingstone street here
——Fraserbank street here
374 Cowlairs Co-operative Soc.
360 Docherty, H.
314 Gospel Hall
312 Ross, R.
——Alford street here
——Endrick street here
——Keppoch street here
140 Short, J., grocer
136 Crawford, J.
——Morrin street here
70 Picken, Peter M.
Public Halls
——Millerbank street here
24 Macleod, E., barber
20 Muir, Dr. A. Ross
14 Beaton, J.
10 Davidson, A.
8 Central Meat Co., Ltd.
6 Ramsay, J.
2 Bell, Miss

Kerr Street, Calton. 3.

9 Brown, Robert, & Co.
45 Wallace, J. & W.
28-32 Waldie, J., & Co.
——Duncan street intersects
24 M'Guire, John

Kerr St., off Hopehill Road. 17

41 Woodlands U.F. Church Mis.
71 M'Kellar, J.
——Nansen street here
28A M'Lachlan, A.

Kersland Street, Hillhead. 24.

1 Thomson, W. B.
M'Kinnon, Mrs.
M'Millan, Archibald
3 Patrick, Adam, M.A., M.D.
5 Munro, D. B.
M'Dougall, Miss A. B
Haugh, Mrs.
Kersland terrace.
9 Page, Miss
11 White, Miss W. O.
Anderson, J. Boyd
Dunn, W. R.
Hopkins, H. L.
Kay, Robt. Ker
Findlay, John
13 Barratt, E. A.
15 Gray, Wm.
17 Inglis, Miss
Thomson, Wm.
Craig, T. A.
Young, Jas.
Hendrie, Mrs. A.
Whyte, Chas. A.
19 Dryman, Mrs. James
21 Duncan, Miss
23 Graham, Wm.
Rutherfurd, W. H.
Dickson, Mrs
25 Couper, R.
27 Binning, Miss
Machell, Thomas
Kirkwood, Chas.
29 Wilson, D. F.
31 Paterson, Miss
Allen, E. C.
35 Smith, Miss
Ashton, Arthur J.
Wilson, J. M.
37 Gray, Mrs. G. W.
39 Auld, Miss
Wright, Mrs. J. Innes
Glendinning, Jas.
41 Robertson, R. Inglis
43 M'Kenzie, W. E.

43 M'Auslin, Mrs. J. Ure
M'Auslin, D. R.
Robertson, E. F.
45 Osman, W. R.
47 Anderson, James H.
Adam, Mrs.
49 Gibson, Jas., P.K.S.
51 M'Lean, Magnus
Donaldson, N. M.
53 Sykes, J. N. Morrison
57 Hoyles H.
Irvine, R.
Armstrong & Berretti, Misses
Bunten, J. L.
59 Primrose, Douglas
61 Humphrey, Mrs.
Russell, Chas. jr.
Wilson, Thos.
56 Weir, D. F.
Logan, Mrs
Ross, Mrs. Jane Hunt
Ramsay, R. W.
Leslie, D.
54 Fitch, J. B.
52 Senior, W. E.
50 Nisbet, John
Johnstone, D. B.
Jeffrey, David
48 Forrest, Rev. A. F.
46 Soddy, Prof. F.
MacNie, W. L.
Campbell, Thos.
44 Ritchie, J. B.
42 Mather, Alex. R.
40 Service, John
——Elliott street here.
Westminster gardens.
38 Whitehead, Fred. W.
36 Grindley, George
Morrison, Mrs. H.
Laing, Miss
34 Anderson, John M.
32 Aspin, A. H.
30 Craig, John
Armstrong, Robt.
Paton, James
26 Anderson, Robert N.
24 Cowan, Mrs. C. C.
Fordyce, Misses
M'Ghie, Jas.
Cameron, John
——Vinicombe street here.
14 Kelly, Miss M. F.
Campbell, Mrs.
Cubberley, A. J.
12 Murdoch, Miss
10 Marr, Miss
Martin, Mrs.
Dunlop, Miss
Borland, James
8 Millar, Mrs J. B.
6 Orr, John, wright & builder
6½ Murray, George
Orr, John
M'Alpine, James
2 Johnstone, Mrs.
Morton, James
Gordon, James
Forrester, Mrs.

Kew Gardens, Kelvinside.
SEE RUTHVEN STREET.

Kew Terrace, Kelvinside. 24.
1 Balmain, Mrs.
2 Stoffert, Rud. A.
3 Cowan, Miss
4 Osborne, Hugh
5 Ferguson, Alex. Bell
6 Dunn, John S.
7 Rottenburg, Francis A.
8 Mitchell, A. M.
9 Brand, R.
10 Watson, C. J.
11 Strachan, Mrs.
12 Waddell, James A.
13 Young, Mrs. Geo. B.
14 Stewart, Mrs. A.
15 Stodart, John
16 Cooper, Mrs.
17 Hedderwick, E. C.
18 Paterson, Misses
19 Rottenburg, Fritz
20 Beckitt, Charles R.

Keyden Street, Kinning Park.
27 Corrall, Miss
36 Stewart, Peter
16 Hill Bros., pawnbrokers
4 M'Connell, James

Kidston Street. 21.
27 Crawford, Wm.
111 Blaney, Mrs.
115 Jenkins, Mrs.
143 Montgomery, T.
163 Cameron, S.
140 Morton, Mrs.
138 Forgie, R.
132 Greig, D.
124 M'Nee, John, spirit merchant
106 Paul, James
90 Ross, Malcolm
70 Houston, Wm.
Galbraith, J.
56 Brown, M.
——Underbank terrace here
36 Deans, J.
——Florence street intersects
12 M'Donald, J.

Kildonan Terrace, Ibrox, G.
See Paisley road, West, also Copland road.

Kildrostan Buildings, Pollokshields. 23.
4 Glasgow Dairy Co., Ltd.
6 Blair, J. K.
8 M'Auslin, James
10 Kirk, Joseph
12 Dott, J.
14 M'Coll, R. S.
16 Peacock, R. A., & Son
18 Nevatt, Mrs.
20 Bank of Scotland

Killearn Street, Possilpark. 7.
Smith, Hugh, & Co.
Possil Engine Works
Jardine, J.
Industrial Shelter
Neil, D.

Killermont Street. 8.
7 MacLean, Robt.
7A Graham, W. & A.
9 Ross, John, joiner
——Germiston street
16 Grant, Alex.
Bishop, Alexander
Bell, Frank
Kerr, Jas. M.

Kilmailing Ter., Cathcart.
3 Gartshore, Alex., Racona
9 Baird, L., Kathieville
11 Love, J. Marshall, Surrey Villa
15 Thomson, John, Oakfield
27 Grant, W.
29 Smith, James, Mayfield
49 Campbell, John
52 Shearer, James
48 Christie, J. C.
44 Boyd, J. S.
36 Watt, H. E.
32 Picken, T., Albany Villa
26 Buchan, Wm.
22 Wilson, D.
16 Sharp, W. J.
14 Chandler, G. W.
12 Drysdale, C. O.
10 Collinson, J.
2 Dowie, J. M.

Kilmarnock Road, Shawlands To Municipal Boundary, 22. Beyond that, Pollokshaws.
Shawlands cross
1 Easton, Archd.
3, 5 Crawford, H.
7 Medical Hall
9 Wishart, R.
11 Moir, David
Butters, H.
Maxwell, James
13 Rodger, Alex.
15 Maxwell, Jas.
17 Percival, M.
19 M'Meekin, J.
21 Blyth, W.
——Stuart street here

Bothwell terrace
29 Dunlop, A. T.
33 M'Crindle, J. C.
Gilchrist, James
35 Manson, M.
37 Melrose, H.
39 Stevenson, Miss
Ferguson, John
M'Queen, A.
Taylor, John

41 Stevenson, Miss
43 Watson, David
45 M'Coll, R. S.
45A Carrie M., & Co.
47 M'Callan
Anderson, Miss
Adams, W. J.
49 Reid, A. F.
53 Galbraith's Stores
55 White, A. E. Clark
Anderson, Miss
57 The Hosiery Manufac. Co.
57A Kennedy, Miss

Victoria place

59 Corbett, John
61 Walker, W. K.
73 Isbister, Dr.
75 Norval, William

Lansdowne place

77 Allpress, T. S.
83 Baird, T.
89 Aitken, James

Regent place

99 M'Ghie, Arthur
101 Henderson, J., Ltd.
——Walton street here
109 Williamson, John
111 Muir, Miss
113 Webster, W. H.
Murray, Wm.
Borland, Mrs.
121 Brown, Gavin
Taylor, John
Muir, Mrs.
123 Ferguson, P.
129 Younger, Mrs. J.
Hopkins, R.
135 Wishart, R.
Hay, Wm. D.
Nicoll, Jas. R.
Stuart, James B.
137, 139 "Rogano," Limited
——Miller street here
145 Currie, A.
149 Jack, M.
151 M'Coll, Miss
153 M'Millan, Jas.
155 Christie, C.
159 Meek, D. A.
Imrie, Mrs.
167 Gibson, E. M.
Sives, Miss
Stewart, J. H.
173 Sinclair, R. E.
Moffat, Mrs.
177 Mackie, Mrs.
179 Fairlie, Miss
181 Black, D.
Rogerson, J. H.
183 Paterson, A. & W.
235 Reid, A.
237 Thomson & Sinclair
239 Thomson, Mrs.
Robertson, N.
M'Pherson, J.
Jarvie, Wm.
241 Hendry, A. B.
245 Burton, Alex.
Buik, J. P.
Allan, S.
Hendry, Robt.
Cockburn, E.
251 Carson, Mrs.
253 Ferguson, William
Leckie, William
255 Wood, Miss
257 Galloway
261 M'Candlish, J.
263 M'Allister, J.
Hastie, Wm.
265 Weir, J. T.
——Regent street here
271 Blackwood, J.
MacKenzie, John
Marchbank, Mrs.
MacMillan, J.
Gordon, W.
Lawrie, W. S.
Ewing, J. M.
275 Blackwood, John, sen.
277 M'Lachlan, Mrs.
283 M'Donald, Archibald
Reid, Mrs.
Morrison, Mrs.
Shearer, J.
Douglas, Miss
Anderson, A.
Hay, J.
293 Douglas, Alex.
Grant, D.
Cooper, J.
Waters, J.
Gordon, W.
Revans, Miss
303 Nicoll, Edward
Clark, D. L.
Murray, James
Ryrie, Mrs.
Thomson, W.
Fairlie, Mrs.
Hutchison, Mrs.
——Holmbank avenue here
——Corrour road here
Brodie, Peter, M.D., Garleffan
St. Margaret's (Newlands) Episcopal Church
——Newlands road here
——Monreith road here
——Langlands rd., Newlands, here
——St. Bride's road here
——Montgomery road here
——Calderwood road here
——Merrylee road here
Muir, J., Locheil
Ferguson, John, Ashtonlea
Kruse, H., Eldorado
Wilkie, H., Largiemohr
——Woodburn road here
Knox, J., Dunure
Naismith, James, Ferndene
Denniston, P., Jessieville
Melvin, John, Cessnock

Holborn Gardens.

13 Swan, R.
12 Mitchell, Hugh
11 Hope, J. M.
10 Barrie, Mrs. H.
9 Fleming, J.
8 Cardwell, F. D., Ventnor
7 Barnes, Joseph, LL.B.
6 Annan, Edward
5 Paterson, J. W.

Newlands Park.

30 Stewart, Mrs. Thomas
29 Wallace, John
28 Livingstone, Hugh
27 Thomson, James C.
26 Thomson, J. M'Leod
25 Millen, Thos.
24 Turner, William
23 Macalister, William
22 Steel, J.
21 Crerar, Isa. A.
20 Corbett, Mrs. R.
19 Campbell, H. R.
18 Muirhead, Wm, Yarrowford
17 Johnstone, J.
16 Aitken, J.
15 Smith, William
14 Melville, R. Y.
13 Morrison, Miss
12 Taylor, Dr. J. Craik, M.B.
11 Cherry, Mrs.
10 M'Gregor, John
9 Neilson, Mrs. E.
8 Walker, J. G.
7 Mitchell, Douglas
5 M'Herrow, J.
4 Berry, T. S.
3 Baird, Thos., jun.
2 Reid, Alex.

Athole Gardens, Newlands.

4 M'Callum, Geo. J.
5 Callander, Wm. A.
6 Lang, Alex.
8 Rogerson, John
10 M'Killop, Mrs. D
11 Robertson, George
13 Fifield, H. O.
14 Duncan, James
17 M'Lachlan, Robt.
18 Roxburgh, Wm.
19 Hamilton, A. V.
20 M'Pherson, A.
21 Bain, Mrs. A.
22 Watson, J.
242 Thomson, W.
240 M'Vittae, J. B.
238 Ogilvie, J.
234 M'Indoe, W.
230 Welsh, D.
228 Swanson, A. M., & Co.
——Grantly street here
224 Fusco, Thomas
222 Weir, Mrs.
220 Buttercup Dairy Co.

218 Paton, Hugh
M'Nab, E. W.
216 Campbell, J.
214 Cox, A. R.
212 Hay, J.
210 Brownlie & Son
208 M'Callum, D. R.
206 Muirhead, W.
——Carment drive here
204 Armstrong, A.
202 Kerr, W., & J. S.
200 Archibald, William
Gray, Robt.
M'Kenna, J.
Hylands, H.
194 Doherty, John
192 Wilson, J. M.

Alma place
166 Kerr
164 Leithhead, Mrs.
160 Ferguson, J.
154 Ferguson, R.
152, Kinning Park Co-op. Society
——Trefoil avenue here
——Eastwood avenue here

Darnley cottages
150 M'Phail
146 Gentle, J.
142 Wright, George
140 Hanbridge, Mrs. J. E.
136 Johnstone, Archibald

Darnley terrace
130 Snodgrass, R.
Govan, George
Crawford, A. S.
122 Walker, John
M'Dougall, D.
Henderson, Andrew
114 Sammon, J. J.
Finlayson, Peter
106 Neil, Mrs.
Porter, Robt.
Moffat, A. E.
Muirhead, Miss
Barns, J.
98 Wilson, John
Talbot, Geo.
90 Whish, Dr.
86 Currie, Alex.
78 Hamilton, Mrs. Firbank cot.
72 Livingstone, R. M. Westfield vil
64 Reid, J., East Shaw villa.
60 Stewart, Mrs., Langdale cot.
56 Scott, A.
52 Walker, Dr., Rose cottage

East Park place
38 Middlemas, Mrs.
MacFarlane, M.
34 Smillie, Mrs.

Crossmyloof Mansions.
12 Bell, A.
M'Intyre, Archd.
MacDonald, F.
Campbell, Dr.
6 Dow, Samuel
4, 2 Union Bank of Scotland

King Street, off Trongate. 9.
3 The Scottish Clothiers Co.
7 Harries & Winer
17 Thomson, Hugh
21 Coia, Nicholas
25 Hay, Thomas
——Parnie street here
35 M'Nair's Parcel Express
Speirs & Co.
43 Wright, J.
45-49 Livingston & Miller
51 Coventry, John
Scott, Hugh
53 Robinson, Thomas, & Co.
Boyd, John
55 Leonard & Leonard
61 Boyd, Robert, & Sons
——Osborne street here
——Miller's place here
75 Byers, Malcolm
91 Central Barrow Hiring Co.
M'Kelvie, John
97 Campbell, Wm.
99 Livingstone & Miller
101 Simpson, James, jun.
109 Kitson, Reuben
132 O'Neil, Mrs.
124 Goggs Brothers
100 Duty Free Warehouse
Teacher, Wm., & Son
——Osborne street intersects
60 Holmes, Wm., & Co.
50 Taylor, Wm.
48 Abercrombie, Alex., printer
Sim, J. P., & Co., stationers
The Art Publishing Co.
Henderson, Walter
Wilkie & Kennedy, Ltd.
The Albion Manufacturing Co.
46 Hageman's Creameries, Ltd.
Gemmell, James
De Graaf & Co.
44 Rocks, John
34 Melven, John, & Co.
28 Inglis & Davidson
26 Paton, Thomas
22 Morgan, Chas. & Co.
The City Improvement Trust
Menzies, W. C.
Barker & Rennie
Petrie, John
Webster, Wm.
20 Storrer, Wm.
18 M'Fadzean Bros.
16 Clark, Alexander
14 Wilson, D., & Co.
Morrison & Stewart
Muir, John, printer
Dunnachie, F. & R.
Levy, P., & Son, Ltd.
10 Finlay & Yule
8 Cross, Andrew
6 Robertson, W. B.

King Street, Calton. 2.
39 M'Pherson, Mrs.
——Marshall street intersects
59 Burns, John
69 Campbell, R.
89 Kindness, George
117 Riddell, Craig
——Claythorn street intersects
82 Scott, John
76 Wilson, John
70 Carslaw, Mrs.
60 Shand, Wm. spirit mercht.
48 Gratton, A. Samuel

King Street, Mile-end. 3.
1 M'Crae, John
——George street intersects
27 Lewis, Joseph
47 Mavor & Coulson, Ltd.
48 Easson Brothers
M'Lean, Wm. & Co.
Moore, Wm. & Co.
10 Smart, Alex., joiner

King Street, Tradeston. 20.
5 Vacuum Oil Co.'s stores
——Commerce street intersects
25 Goldman, S.
27 O'Neil, John
37-41 The Ardrossan Salvage Co., Ltd.
Garscadden, W. J.
43 Finegan, James
47 Bell, John
53 Park, Mrs. Mary, dairy
——Centre street intersects
55 Alexander, James
67 Stephen, Jas.
75 Camphill U.F. Church Missn.
79 Hall, Wm. broker
81 Queate, John Y.
——Dale street intersects
83 Gray, Robt.
87 Montgomery, G., hairdresser
89 Todd, Robert, tinsmith
91 Brown, Mrs., saleroom
93 Smith, M., bootmaker
97 Gilroy, G.
103 M'Mahon, Edward, chandler
113 Union Bank of Scotland; Francis Baillie, agent
112, 114 Campbell, Donald
108 M'Lean, Miss Jeanie
104 M'Gregor, Robt., saddler
100 Forrest, J.
92 Stewart, Andw., spirit mrcht.
88 Dyce, John L.
——Dale street intersects
70 Carruthers, Son, & Co.
62 Whyte, Matthew & Sons
60 Brown, James, saddler
58 Oliver Brothers
56 Carroll & M'Tigue
——Centre street intersects

52 Younger, John, plumber
48 Noble, Andrew, & Son
46 M'Lachlan, L.
42 Brown, W. H.
38AM'Leish, John
38 Anderson, Annie, dairy
36 Hollywood, Wm., & Sons
34 Laidlaw, David
32 Smith, A. C.
M'Iver, Samuel, cabinetmaker
30 Ferguson, Wm.
28 Rigopulos, Nicolus S.
4 Thomson, A. B.
Stewart, Wm.
Campbell, Archd. S.
Cook, Jas.

King Street, Govan.

138 Watson, M.
130 M'Aleese, J.
128 Harvie, M.
——Brighton street here
120 Whyte, D.
112 Dowell, S.
110 M'Queen, J.
106 Stevenson, A.
102 Bingham, W.
100 Clark, W.
98 Strachan, J.
96 Williams, S.
94 Wilson, W.
90 Candon, J.
88 Shields, R.
82 Cairns, D.
80 Rankin, S.
78 Steven, J. & W., grocers

King Street, Pollokshaws.

1 Turbine Works
5 Barbour & Co.
9 Stark, Mrs. J.
Welsh, J.
Black, J.
11 M'Callum, J., wine merchant
23 Cameron, J. W.
41 Post Office
43 Mearns, Robt., writer
53 British Linen Bank, Ltd.
59 Young, Miss, milliner
67 Co-operative Society, Ltd.
71 Forrest, Wm.
——Cogan street here
——Matilda street here
73 Yuill Alex.
81 Scott, Wm.
99 Moir, Wm., chemist
107 Scott, James
109 Cameron, Nicol
123 Dow, Wm.
127 Templeton, R. & J.
137 M'Vicar, N.
141 Wilson, Mrs. H.
143 Fleming, W. R.
151 Co-operative Society, Ltd.
153 Brownlie, Jas.
155 Armstrong, Mrs. Jas.
159 Clyde, A., newsagent
167 Fulton, R. & J.
——Cross street here.
172 Davidson, Robt.
144 Pollokshaws News Office
130 Clydesdale Bank, Ltd.
114 Brown, Thos., joiner
108 Gillies, Mrs.
106 Walker, Andrew D.
104 Inch, Mrs.
102 Findlay, A., baker

Kingarth Street.

Hutchesons' Girls' Grammar School
54 Thomson, W.
62 Russell, James
72 Dickson, T.
——Victoria road intersects
92 Laidlaw, Mrs.
Smith, F. G.
179 M'Farlane, J.

King Edward Road.

1 Morrison, David
3 M'Intyre, Mrs. Hugh
7 M'Gilvary, John A.
9 Wingate, Miss
11 M'Culley, E. R.
15 Barr, W.
17 Cochrane John
19 Duncanson, D. B.
23 M'Creadie, Mrs. Hugh
32 Baillie, Thos. B.
30 Anderson, W.
28 Smith, R.
26 Weir, Jas. D.
18 Thomson, J.
16 Templeton, W. L.
14 M'Lellan, Alex.
12 M'Intyre, James
10 Larter, F. W.
6 Ovenstone, David F.

Kingsborough Gardens. 24.

2 Binning, John
4 MacNair, Norman, M.D.
6 Tennant, John D.
12 Aikman, W. G.
14 Rowat, Robt.
18 Beale, S. R.
24 Baird, T. H.
28 MacGregor, James
30 Barclay, David
32 Teacher, John H., M.D.
34 Forrest, John
41 Fraser, Hugh
37 Macdiarmid, A. C.
35 Guthrie, Miss
33 M'Intyre, Mrs.
31 Hall, Mrs.
29 Cameron, Arch.
27 King, J. Foster
25 Connell, Buchanan
23 Kennedy, M. H.
21 Dickie, David U.
19 Stevenson, Jno.
17 Findlay, Wm.
15 Brand, Wm.
13 Russell, J. A.
11 Winchester, B.
9 Hatrick, W. L.
7 MacLure, D. G. L.
5 Young, J. B.
3 Gilchrist, J.
1 Fyfe, T. A.

King's Gate, Dowanhill.

1 M'Nee, John
3 Glen, L.
4 Malone, P. A.
5 Tennant, H.
6 Stables, A.

Kingsland Drive, Cardonald, Govan.

1 M'Kenzie, R.
3 Fraser, J.
4 Blair, A.
5 Reid, Wm.
6 Crosbie, C.
7 M'Nicoll, Don.
8 Grant, J.
9 Sinclair, W.
10 Beaton, Jas.
11 Turnbull, T. J.
12 Wilson, A. Dove

Kingsley Avenue, Crosshill. 22.

1 Baillie, James
Mulchay, J.
Cosgrove, Jessie A. C.
Thomson, G. Graham
Clark, W. F.
Leitch, A. A.
Wotherspoon, Rev. A. W.
5 M'Kie, John
Scott, J.
M'Crindle, R.
Irving, James
Watson, A.
Herbert, Mrs.
11 Flint, A.
Morris Rev. Lloyd
Young, John
Surtees, J.
Blackwood, G.
Gray, J. R.
13 Coutts, W.
Hampden Bowling Green
Queen's Park Children's Recreation Ground

King's Park, Mount Florida.

1 Hutchison, Dr. Neil
2 Findlay, H.
3 Urquhart, R.
4 Robb, J.
5 Stewart, Miss S.
6 Watson, Robert
7 Stewart, G. D.
8 M'Culloch, W.
9 Leonard, J.
10 Arrol, Wm.
Dickie, John, & Son

King's Park Avenue, Mount Florida.

1 Dempster, Wm.
3 Weir, Robert
5 Lily, F.
7 White, H. Q.
9 M'Naughton, Duncan, junior
11 Andrew, Wm.
13 Robertson, D.
15 Ogg, J. W.
17 M'Coll, Thomas N.
19 Cunningham, Thomas S.
21 Sim, John
23 M'Connachie, James
25 Kennedy, Miss
27 M'Innes, Dugald
29 M'Andrew, P.
31 Clark, James
33 Wood, Douglas
35 Cumming, Adam
37 Brown, John W.
39 Anderson, John H.
41 MacNicol, A.
43 Taylor, Wm.
45 Stewart, John
47 Blair, Thomas
49 Adam, Robert
51 Potter, Wm.
53 M'Kail, Peter
55 Dalziel, Alfred
22 Wilson, J.
14 Dunlop, A. M.
12 Kennedy, A. H.
10 Robertson, J.
8 M'Kenzie, F.
6 Anderson, Wm.
4 Gillespie, J. G.
2 Allan, Dr. John

King's Park Road, Mount Florida.

3 Carter, Wm. R.
M'Bride, Andrew
M'Dougall, D.
Cunningham, D. G.
9 Cochrane, A.
Cunningham, R.
15 Whyte, C.
M'Kinlay, W. P.
21 M'Killop, A.
Allan, J.
Graham, Jas. D.
Duff, J. G.
27 Read, C.
Farquharson, T.
Frew, R.
Webster, J.
33 Stewart, James A.
Thomson, J. R.
Ferguson, C.
Douglas, James
Crawford, James
39 Haddow, Adam
Tudhope, Robert
Carmalt, Mrs. C.
Dunn, James
Little, C.
45 Hill, M. W.
Logan, F. W.
Balderston, D.
Fletcher, R. A.
Lyall, C.
Cameron, J.
Cameron, Wm.
51 Dickie, Adam
Lorimer, A. B.
Brown, D.
Houston, J.
Ralston, Wm.
Mitchell, A.
182 Dick, J. O.
Birtles, J.
Gall, A. M.
176 Omnet, J.
M'Kinnon, A.
M'Donald, Mrs.
170 Weir, Wm. G.
Henshilwood, T.
Unkles, W. S.
Heaverman, George E. A.
164 Hay, D. W.
Williams, J. W.
Cameron, D.
158 Robinson, R.
Davidson, J. G.
Williams, H.
152 Whiteford, John
M'Dougall, James
Pratt, H.
146 Alexander, A. J.
Dean, G.
140 Maclachlan, Daniel
Campbell, M.
Shankie, J.
134 Rae, Archibald
Millar, J.
Morrison, J.

King's Terrace, Maryhill.

See Crosbie Street

Kingston Dock. 13.

1 Gilchrist, R., & Co.
2 Minard Castle Shipping Co., Ltd.
M'Calman, W. J., agent
4 Hay, J. & J.

Kinnear Road. 1.

3 Black, David
Stewart, J. W., contractor
5 Campbell, Kippen
Porter, John, & Son

Kinning Place, South.

SEE SOUTH KINNING PLACE.

Kinning Street, Kingston. 20

74 Herbert, Geo. Ltd.
40 Hogg, J., wine & spirit mer.
4 Harris, Daniel

Kinmount Av., Mount Florida.

3 Joss, M. F.
5 Murray, A.
7 Sproul, Mrs. M. A.
9 Fozzard, J. W.
27 Blyth, T. G.
29 Stewart, David
31 Asher, Wm.
33 Thomson, T.
35 Dougall, Wm.
37 Arnot, Mrs. E. G.
39 Bayne, Thos. L.
41 Wiseman, Mrs. A.
43 Mitchell, W. R.
45 Jollie, Lorimer W.
24 Maxwell, Jas., Dalrannoch

Kinnoul Place, Dowanhill. 24

1 Stiell, J.
2 Carnegie, Wm.
3 Johnston, Mrs. T.
4 Blair, Miss

Kintore Rd., Newlands.

61 Russell, G., Endsleigh
63 Millar, Mrs. Wm.
65 Tait, A. R.
67 Tully, Wm., Southdene
69 Nelson, T.
71 Richmond, Wm.
73 Brown, Mrs. E. A., Thornthwaite
Brown, James, Bloomberry

Kirk Street. 2.

27 Butler, Miss
——Risk street here
59 Wilson, J. M., apothecary hall
73 O'Hagan, Mrs.
90 Stewart, D.
60 Lamont, Mrs.
——Claythorn street intersects
54 Bell, B. & C.
48 Dunlop, Miss
26 United Free Church
16 Donaghy, D.

Kirkcaldy Road.

60 Whyte, Wm.
Kemp, Mrs.
Munday, W. W.
Kinnaird, Allan A.
Primrose, A. G.
Henderson, Miss
66 Alexander, Mrs.
Smith, R. K.
Brown, J. R.
Swanson, G. S.
68 Callander, J. B.
72 Kirkwood, Wm. A.
74 Muir, W. M.
M'Onie, Wm.
Mitchell, Ernest
Paton, Jas. A.
Alston, Robt. S.

80 Waddell, Matthew
Crichton, James W
Honeyman, W. C.
Reid, Henry
Connell, W. W.
82 Thomson, Hugh
86 Robertson, T. C.
Barr, Mrs.
Smith, James A.
Wright, John, jun.
Waterson, G. B.
90 Sadler, H. C.
92 Grier, Miss Agnes
Graham, Miss
Watson, H. C.
Pullar, Peter M.
Reid, Wm.
Wilson, Thos.
98 Orr, James
Black, Robt. C.
Cupples, Jas. S.
Henry, J. A.

Kirkland Street. 17.

——Wilton st. intersects
45 Adam, R.
Gibb, E.
63 Lewis, W. J.
69 Watson, J.
Valely, James
75 Park, James
125 Murray, David
121 Graham, C.
118 M'Farlan, Wm.
116 Skene, M.
48 Kyle, R. H.
44 Clark, M.
42 Thomson, A.
——Wilton st. intersects
38 Seton, T. D.
Barr, Robert

Kirklee Circus. 24.

Higgie, J., Highbury
Kirklee Station.

Kirklee Grdns., Kelvinside. 24.

1 Stewart, John A.
2 Hay, John
3 Maclean, Mrs. A. H.
4 Sherry, Mrs. J.
5 Smith, John Guthrie
6 Bisset, John
7 M'Crae, John

Kirklee Road, Kelvinside.

Kirklee Post Office
3 Smith, James G.
7 Shearer, Wm.
9 Birrell, Mrs.
11 Easton, W. C.
13 Macdonald, A.
15 Strang, Robt. W.
17 Brown, Adam G.
19 Johnston, James
21 Reid, Robert V.
23 Muir, John, Friarscrag
——Bellshaugh road intersects
33 Kelvinside Academy
45 Watt, Mrs.
Cal. Rly.; Kirklee Goods Dept
Dinwoodie & Little
Finnie, J.
Addie, Robt., & Sons
Taylor, John
55 Lamont, Rev. Daniel
57 Miller, Rev. W. D., M.A.
59 Anderson, Wm.
61 Seligmann, Mrs. H. L.
18 Broomhead, Horatio K.
16 Innes, Gilbert
14 Jenkins, Mrs., Llawrenny
12 Kennedy, J. Guthrie, Ellary
10 Ferguson, John A., Kilmeny
——Ford road intersects
8 Dickson, Jas., Kirklee villa
6 Cuthbertson, Mrs. James R.
Ardoch
——Windsor circus intersects
4 M'Phee, Dr. Angus
2 Lyle, John

Kirkpatrick Street. 3.

38 Mackay, D., spirit merchant
20 Fairlie, A. C.
12 M'Kendrick, Wm.

Kirkwood Street, Govan.

Elvan terrace

1 Crosbie, John
Rankine, Wm. J.
Greig, Colin
——Clifford street here.
7 Rae, R.
Shanks, A
9 Macqueen, M. M.
8 Walker, James
Currie, D. S.

Tillietudlem terrace

6 Miller, John
M'Intyre, Donald
Edgar, John
4 Young, J.
2 Robertson, J.
M'Donald, J.
Rae, Charles
Walker, C. J.

Knightswood Place. G.

SEE PAISLEY ROAD, WEST.

Knowe Terrace.

SEE CATHCART ROAD.

Knowe Ter., Pollokshields.

SEE ALBERT RD., SHIELDS ROAD, AND LESLIE STREET.

Kyle Street. S.

19 Couper, James, & Son
41 Gourlay, Mrs.
78 Allen, H. & Co.
44 Don, John
42 Ross, George
32, 28 Hall, P. W., oil store
22 Barr, M., & Co.

La Belle Place, Kelvingrove. 15

1 Queen's Rooms
2 King, Mrs.
3 M'Laren, John
Bannerman, David
4 Meiklereid, William
Thomson, Mrs.
5 Campbell, R. G.

Laburnum Road, Bellahouston

2 Watson, Wm.
4 Watson, Dr. A. M'M.
6 Scott, J.
8 Blyth, Mrs.
10 Alexander, Mrs.
12 M'Leod, D.

La Crosse Ter., Hillhead. 24.

27 M'Farlane, Peter
Watson, Miss
Sinclair, Mrs. A.
Laurie, Mrs. Jane
Smith, A. L.
29 Williamson, Mrs. Jas.
Mullally, Wm.
Fyfe, James
Brown, Miss
Wallace, Mrs.
31 Masson, Miss
Foster, John
Easton, Jas.
33 Fraser, H. J.
Houston, Mrs. Wm.
Anderson, J. R.
Clark, J. Proctor
Gilmour, Dr. W.

Ladywell Street. 5.

23 Mitchell, Park & Co.
41 Stevenson, A.
45, 47 Paxton, James, & Co.
57 M'Bride, R., & Co.
65 The Bennet Furnishing Co.
67 Ritchie & Steele
48 Ladywell Parish Church

Laggan Road (off Langside Road), Newlands.

2 Paterson, Mrs. J., Sherbrooke
4 Smith, R., The Craggan
6 Walker, Robert, Bonavista
8 Pettigrew, T. W. Walton Bank
10 Watson, A., Rimmon
12 M'Dougall, R., Dunolly
14 Bulloch, Jas. M., Wellshot
16 Rowan, Jas. G.
18 Gardner, D., Auchengower
20 Lean, R., Floralea

Lambhill Street. G.

1 Wands, A.
7 *Citizen* Branch Office
9 Hamilton, James

11 Kellie, Mrs.
13 Jack, David & Son
15 Docherty, R.
19 M'Creath, Chas.
23 Buchanan, W.
31 M'Phail, J.
37 Monteith, J.
39 Robertson, J. spirit mer.
51 Miller, Jas.
59 Craig, Thomas
63 Wylie, J.
67 Menzies, J. L.
69 Rogers, P. M., spirit mercht.
73 Robertson, Mrs.
97 Kinning Park Mineral Statn.
Dixon & Co. (Limited)
Rodger, J. L.
Gilmour & Ross
72 Kinloch, Wm.
52 Malloch, John
48 Stevenson, J. & B.
40 Lambhill Street Public School
38 Wood, William C., & Sons
34 Salvation Army Hall
30 M'Kendrick, Thos.
22 Dow, J.
16, 18 Henderson, Archd.
8 Mitchell, James, watchmaker
2 Black, R.
Goldie, R.

Lanark St., off Dobbie's Loan. 8.

61 Argon Asphalte Co.
50 Wordie & Co.

Lanark Street, East. 2.

11 9th H.L.I. Glasg. Highlanders
29 City Clothes Market
51 Lumsden, James, jun.
59 Stirling, George, & Co.
61, 63 M'Vean, D. smith
71 Beckett & Anderson

Lancaster cres. Kelvinside. 14.

1 Connel, Mrs. Charles
2 Moore, Alex.
3 Young, Mrs. G. C.
4 Crookston, Mrs. George B.
5 Inglis, Malcolm
6 M'Crae, Robert
7 Henderson, Thomas
8 Stewart, W.
9 Galbraith, John A.

Lancaster Ter., Kelvinside. 4.

1 Ferguson, John
2 Macfarlane, John W.

Lancefield Quay. 13.

——Elliot street here
21 Anderson, Robt., spirit merch.
25 *Lancefield place*
26 Reid, Alex.
30 Henderson, D. & W., & Co.

Lancefield Street. 13.

Cranstonhill U.F. Church; Rev. Geo. G. Green, M.A.
——Stobcross st. here
71 Smillie & Co.
87 Stewart, Samuel, Ltd.
Findlay, Wm., & Co.
Wordie & Co.
93, 95, 97 Lipton, Ltd.
111 Lowrie, W. P., & Co., Ltd.
117 Johnston's, Ltd.
172 London & Glas. Engineering and Iron Shipbuilding Co.
Burmeister & Wain (Diesel System) Oil Engine Co. Ld.
Harland & Wolff, Ltd.
110 Reid, J. Miller & Sons
100 Cowan & Co.
82 M'Hutcheon & Co.
76 Pollock, John, & Co.
56 Noble, Thomas
Percival, Thos.
——Stobcross street intersects
20 Lighting Department
8 Western Police Office

Lancelot Place, Pollokshields
SEE KENMURE AND PRINCE'S STS

Landore Terrace, Langside.
SEE OVERDALE STREET.

Landressy Street. 2.

9 Bridgeton Working Men's Club
23 Bridgeton Public Library
67 Leishman, D. & Sons
36 Wesleyan Mission
28 Gallery, Samuel, & Son
10 Barrowfield U.F. Church; Rev. J. Lindsay Robertson
8 Hogan, Chas., & Co.

Langlands Road, Govan.

7 Robertson, Miss
11 Gilchrist, Robt. B. J.
13 MacLean, Mrs.
17 O'Hare, Miss
19 Campbell, J.
43 Hamilton, Marr & Co.
45 Smith, W. N.
59 Sclanders, A., spirit merchant
61 M'Kee, J.
Ritchie, P.
65 M'Taggart, D.
67 Cochrane
73 Taylor, Gibson J.
77 Popular Creameries
79 Peacock, R. A., & Son
83 M'Gee, Charles
85 Galbraiths' Stores
91 Glasgow Cent. Meat Co.
97 Kerr, M.
Anderson, W.
Hill's Trust School
——White street here
123 Campbell, K., spirit merchant
129 Dougal, D.
135 Lang, J.
137 Clark, Miss
141 Macdonald, Miss
145 Neilson, A., tailor
147 Templeton, R. & J.
155 Orr & M'Williams
159 Ward, M.
163 White, James, grocer
——Elder street here
——Greenfield street here
191 Johnston, J.
203 M'Donald, M.
Barr, J.
——Elderpark street here
215 M'Innes, J.
223 Fraser, D.
——Ure street here
231 Elliot, A.
233 Robertson, C.
235 Mason, J.
237 Lockerbie, C.
239 Hutcheon, J.
243 Willie, W.
245 Hope, Dr.
301 W'Kay, W.
Robinson, A., Rose cottage
264 Skinner, E. J.
262 Sommerville, H.
260 Miller, J.
258 M'Kelvie, A.
254 M'Cann, J.

Lucania place.

250 Erskine, R.
Curtis, R.
248 M'Arthur, J.
Galt, J.
246 Reid, Dr.

Campania place.

244 Miller, J.
242 Dalziel, R.
Jeffrey, A. H.
240 M'Lachlan, J.
Wallace, J.
238 Alexander, J.
236 Adamson, J.
234 Dickson, W.
232 M'Donald, R.
230 Wotherspoon, Dr.
224 M'Caig, D.
212 Central Meat Co.
206 Chalmers, J.
204 Cochrane, A.
202 Nimmo, Jas.
196 Carslaw, L.
194 Murphy, P.
180 M'Donald, Mrs.
178 Leask, D.
176 Nelson
174 Murchie, W. H.
172 Tait, J.
170 Brownlie, J.
168 Hope, Dr.
166 Steven, J. & J.

162 Napier, J.
154 Cochrane
150 Hailstones
148 Hamilton, J.
140 Buchanan, Mrs. spirit merch.
134 M'Rorie, R.
130 Forbes, O. S.
126 M'Cormack, J.
118 Lynagh, P.
108 Stirling, Wilson & Co.
106 Taylor, J.
Cook, H.
Gray, Jas.
102 Wood, W. R.
100 Reid, T.
98 Reynolds, F.
96 Adamson, R.
94 Paterson, W.
88 Allan, Miss
86 Bowie, J.
82 Fee Bros.
76 Brownlee, Wm.
74 Gillespie, A.
70 Elrick, Miss
66 Crosbie, G. F. C.
——Hutchison street here
62 M'Brearty, Rev. Canon Georg
60 Marks, W.
58 M'Donald, G.
54 Templeton, R. & J.
46 Bernstein, J.
32 Carmichael, Miss
30 M'Kinlay, Jas.
24 Thomson, Mrs.
6 Kinning Park Co-op. Halls
4 Kinning Park Co-op. dairy

Langlands Road, Newlands.

Wordhaugh, J., Coniston
Clarkston, A., Glenariff
Baird, James, Fulbar

Langside Avenue. 22.

96 Broom, Miss
Love, Archibald
M'Phater, C.
Love, James
92 Greig, Geo.
Smith, W. C.
Reid, C. J.
Taylor, W. E.
88 Wilson, J. M.
Allan, D. M.
Wallace, J. A.
—— Camphill avenue here
84 Wright, Dr. John
——Seyton avenue here
82 Buchanan, John
80 Ross, Geo. Allandale
78 Skirving, Alex., Chestnut cot.
76 Stevenson, R., Adelphi cot.
74 M'Nair, David
72 Thomson, John, Iveybank
70 Hamilton, Robert, Maryville
68 Russell, Dr. D. W.
——Albert road here
——Stevenson drive here
Langside ave. U.F. Church
28 Andrew, R. M.
Aitken, Peter
Fleming, Andrew
——Crossmyloof buildings here
Langside Halls

Langside Place. 22.

Grosvenor terrace

3 Craig, J.
Stewart, Wm.
Walker, Mrs. J.
13 Barr, Mrs. Geo.
Langside P.O. Tel. Exchange
——Algie street here
19 Welsh, Wm., & Co.
21 M'Coll, R. S., Ltd.
23 Langside Post Office
Lyons, W.
25 Bell, Miss
27 M'Vitae, John B.
29 Smith, Alexander
M'Vitae, J. B.
33 Greenlees, John
37 Campbell, K.
——Millbrae road here
38 M'Ivor, J.
36 Bennie, Wm. & Co.
34 Dougall, J.
32 Anderson, J. H.
30 Whyte, A. C.
Watson, James
Livingston, A.
Dunbar, Mrs. J. B.
26 Erskine, H.
20 Craik, John Geo.
Bissett, John
Kettle, J.
Taylor, Mrs. H.
Arbuckle, J.
12 Joss, James W.
Stewart, C. A.
Frew, W.
M'Lean, Jas.
Ferns, Chas.
Jackson, Mrs. Jas.

Langside Road, Crosshill.

To Calder St., 19; from Calder St. to Cathcart Railway, 21; the rest, 22.

——Butterbiggins road here
15 Sturrock, Alex.
35 M'Farlane, Alex.
Robertson, C. Sidney
——Coplaw street here
Govanhill recreation grounds
——Govanhill street here
169 Tennent, D.
——Calder street intersects
175 Campbell, J.
181 Logan, J. W.
Bruce, Robt.
189 Erskine, A.
Macpherson, David
197 Aitken, J.
Fletcher, Miss J.
Harkness, Charles
205 Morton, Geo.
Stirling, J. F.
213 Baker, E. J.
King, W.
221 Bruce, John
M'Intyre, J. L.
King, Alex.
231 Lyall, John, builder
233 Crawford, Andrew
——Allison street intersects

Bracklin terrace

239 Blake, Jas.
Reid, R.
Douglas, Mrs.
Gordon, Mrs.
247 Peden, Miss
Trotter, A.
Clyde, Wm.
Smith, Mrs.

Campbell place.

255 Jackson, Mrs.
Barton, G.
Donald, J.
MacKie, A.
263 Purdon, Moses
Lindsay, George
Wilson, Captain
267 Purden, Moses, slater
Hall, Wm.
269 Preston, Mrs., grocer
271 Barnett, John
Preston, Mrs.
Stirling, Alex
Aitken, George
279 Holliday, Wm.
Sutherland, Miss
Simpson, Mrs.
Robertson, R.
287 Kinning Park Co-operative Society
——Dixon avenue intersects
Crosshill United Free Church; Rev. Andrew R. Cowie
313 Anderson, George
——Albert road intersects

Dundas terrace.

327 M'Gugan, John
329 Trainer, D.
Campbell, M.
Liddell, Marion
331 Hornstein, J.
335 Martin, Annie M., stationer
339 Wylie, H.
Young, Ebenezer
Laurie, James
Wilson, A.
Halyburton, J.
347 Reitz, J.
M'Ausland, John
Bodin, Carl M.
Findlay, Jas.
Urie, G.

Crown place.

357 Brown, A.
Connell, J.
Inglis, J.
361 Taylor, Joe D., grocer

——Queen Mary avenue here

371 Marie Stuart Halls; Andrew Dick, proprietor

——Queen's drive lane here
——Queen's drive intersects
Queen's Park bowling green

——Grange road here

517 Duncan, Dr. J. P.
Duncan, Ebenezer, M.D. C.M.
Victoria Infirmary
Victoria Infirmary Lodge; W. Ford, janitor
Langside Parish Church; Rev. J. M'Neil Fraser

——Queen's drive intersects

Balmoral Place.

372 M'Gowan, Mrs.
Laird, John
370 Crosshill Unionist Association

——Balmoral lane here

368 Q'n's Park East U.F. Church; Rev. J. Golder Burns

——Church lane here

Douglas place.

346 Willock, M. laundry
Lepper, Mrs. Mary
Moore, G.
Weir, Jas.
Wylie, Mrs., laundry
Dick, Robert, joiner
340 Shand, John
336 Law, Duncan
M'Intosh, J.
Dick, T. Y.
334 Dick, Andrew, dairy
328, 326 Bennett, Thomas, & Son

——Albert road intersects

318 Russell, Mrs. Jemima
Murdoch, Mrs. Ellen
Stirling, A.
Bain & M'Millan

Ardine terrace.

302 Wilkie, Andrew
300 Potter, George
Gilmour, George C.
Dick, Wm
Turner, Geo.
298 Lee, Mrs. R.
292 Miller, A. M.
Allin, R.
Munro, Mrs.
Ebeling, Mrs. C.
Paterson, James
290 M'Intosh, John

——Dixon avenue intersects.

278 M'Gregor, A., dairy
276 Gordon, J.
Smith, Alex. plumber
Prentice, R.
M'Gregor, H.

Hazelbank terrace

268 M'George, Wm.
Park, A A.
Scotland, R. B.
M'Innes, Daniel
M'Innes, Thos.
Wallace, Mrs.
260 Charters, James
Roberts, Mrs.
Christie, David
Jarvis, Mrs.
252 Cameron, Neil
M'Leod, Mrs.
MacEwan, Mrs.
M'Manus, J.
244 Kerr, R. B.
Millar, Thomas
Gray, G.
Kerr, J.

Alva terrace

236 Miller, John
Macdonald, Mrs.
Barr, Mrs.
Muir, M.
Weiner, M.

——Allison street intersects

220 Stewart, Mrs. M.
Allen, Wm.
Buckeridge, G. E.
212 Muir, Mrs. G.
204 Findlay, C. H.
196 Murray, J. G.
Scobbie, S.
Maben, Miss
Thomson, T. S.
188 Turnbull, James
M'Innes, A.
Coyle, R.
Brown, S.
182 Rae, Dr. W. M.
178 Simpson, Thomas
Dawson, J.

——Calder street intersects
Govanhill Public Library

——Kingarth street here

80 Thomson, James, jr.
68 Reid, J.
62 M'Kellar, Thomas
Henderson, David
50 Martin, J.

——Cuthbertson street here

40 Cowie, A.

——Coplaw street here

18 Grant, A. G.
16 Smith, J. C.
12 Kyle, Martin

——Butterbiggins road here

Langside Road, Newlands.

1 Kier, Mrs. J. J., St. Vincent
3 Jack, W. S., Nemphlar

——Earls park avenue here

5 Millar, Helen W.
7 Trotter, A. M., Coolshanagh
Langside & Newlands station
Kerr, R.
15 Gibbon, James, Cairnsmuir
17 Mason, James
19 Campbell,Kennedy,Tighnduin

——Newlands road intersects

21 Whyte, John L., Ravarnette
23 Macarthur, Jas. A., Nordlyset
25 Mason, Jas. B., Mataura
27 Findlay M. F., Frierston

——Monreith road here

Newlands Bowling Green

——Mochrum road here

33 Verel, F. W., The Grange
35 Wilson, Mrs., Denver
39 Howatt, William, Bracklinn
41 Chalmers, J. R., Marchmont
43 Lang, C. R., Morven
45 Chalmers, Thos., Balquharn
47 Dollar, Miss E. C.,Abbotsford
49 Hardie, Mrs., Dunfeurach
51 Hocking, R. H., San Remo
53 Moore, Jas. M. Craigengillan
55 Stewart, Thomas, Lindores
59 Cameron, D. R., Ardersier
61 Chrystal, Jas., Dunedin
63 Bruce, James, Alton
65 Blair, George, Glenrossal
69 Verel, Wm. A., Morar

——Merrlylee road here

71 Watson, Geo., Cammesreinach
73 Tindal, Miss, Southbrae
75 Hay, Miss, Drumblae
77 Hillcoat, James, Duncotan
81 Scott, R., Stoneleigh

——Laggan road here

83 Stevenson, S., The Beeches
M'Iver, Jas., Woodend

—— Woodlee gardens here.

94 M'Lay, J.
92 Nairn, W.
90 M'Millan, Chas.
88 Malcolm, F. J.
86 Holey, W. H.
84 Small, Miss
82 Gordon, J. Huntly
80 Frew, J. C., Bruntsfield

——Woodend road here

78 Paterson, J. D., Glenwood
76 Scott, Chas., Ingledene
74 Emery, A., The Neuk
72 Lindsay, A., Bebington
70 Brown, A. L.
68 Beveridge, S. M., Holmstone
66 Stewart, James, Hatton
64 Martin, W. F., Marr Lodge

——Merrylee road here

56 Hamilton, James, The Hollies
54 M'Culloch, Hugh, Hughenden
52 Nisbet, Jas. R., Mayfield
50 M'Kenzie, G. R. Marsco
——Quadrant road here
46 Carroll, Rev. J. S., Innisfail
44 Wilson, W. J. Birnam
42 Mackie, Wm., Marionvale
40 Somerville, W. P., Craigallan
38 Smith, Robert, Maybank
36 Reid, Alex., Linden
34 Barland, G., Dunraith
32 Herbertson, John, Daldowie
30 Patrick, Mrs., Ardvarrie
——Quadrant road here
28 Mathieson, T. P., Drumcarro
26 Black, Samuel, Aldouran
24 Thomson, J. J., The Laurels
Wright, Miss Agnes, The Laurels
22 Neil, Cornelius, Netherby
——Monreith road here
18 Robinson, J., Elvanton
——Newlands road intersects
16 Campbell, Dr. J. Munro, Cairntable
——Corrour road here
14 Clydesdale, Alex. M., Towerdene
10 Cunningham, James R., Stanwix
8 Murdoch, J., Crossrig
6 Stirling, Wm. J., St. Leonards
4 Morrison, J., Clunie Cottage
——Riverside road here
Newlands U.F. Church

Langside Ter., Langside.
SEE JAMES GRAY STREET.

Lansdowne Ave., Jordanhill.

1 Brand, J. F.
3 Campbell, John
5 Finch, J. H.
7 Wightman, Thos. S. S.
9 Campbell, Archd. D.
11 Fisher, Mrs.
13 Brazenall, J.
15 Mitchell, Alex.
18 Ferguson, Malcolm

Lansdowne Crescent. 17.

1 Munro, Mrs. H.
4 Findlay, James
5 Donaldson, Wm.
6 Goodchild, Charles
7 Ewing, A. M'L.
8 Hutchison, John C.
9 Richmond, A. A.
10 Martin, Miss A. C.
Crawford, James R.
11 Curnell, H. A.
12 Macrae, Hugh
13 Fleming, Jas. M.
15 Robb, J. Percy
16 Barrett, Mrs John
Rankin, John
Stonebridge, Rev. W. H.
18 Brydall, Robert B.
19 Hamilton, Miss
Lubovius, Louis
20 Sykes, Alex.
21 Ferguson, Wellwood, R.
22 Brash, R.
Wallace, John
25 Henderson, Mrs. Thos. Beath
26 Wright, Wm. N. Stewart
27 Williamson, Mrs. G. R.
Neilson, Mrs.
30 M'Murray, Misses
31 M'Whirter, Alex.
Stewart, Thomas
Dempsey, Bernard
33 Williamson, W. A.
M'Cormack, Malcolm
M'Donald, John
34 Baxter, Miss
35 Buchanan, Mrs. E.
38 Fraser, Wm.
39 Sclanders, Alex.
41 M'Nab, Peter
44 Nicoll, R. D.

Larch Road, Bellahouston.

3 Kidd, J. T., Hollybrook
5 Farquhar, Geo., Oakfield
7 Carse, Peter, Laurel Bank
9 Wilson, Jas., Rowartson
11 Sloan, Wm., Ardoch
13 Warden, W. O., Aiden
17 Munro, D., D'Ornum
19 Hourston, John J. D., Morangie
21 Ross, Miss M. L., Roskene
23 M'Queen, John
——Rowan road here
14 Gardiner, Samuel, Mayfield
12 Miller, R. F., Larchwood
10 Kennedy, John, Craignell
8 Steventon, T. W., Merriton
6 Peacock, A. G., Ardmillan
4 M'Donald, G., Roedene
—— Manor road here

Lauderdale Avenue, Newlands.

Calder, John G.
3 Cunningham, Mrs.
5 Douglas, G. M. H.
7 Lindsay, T.
9 Boyle, J. R.
11 Blain, Wm. John
13 Aitkenhead, W.
17 Anderson, Wm.
White, George H.
21 Neilson, Wm.
23 Cunningham, A.
25 Crawford, Mrs. J.
27 Aitken, Janet
29 Smith, R.
31 Border, James
28 Stirling, Wm.
26 Rae, R. E.
24 Mair, Hugh
22 Barrie, John
20 Wright, Geo.
18 Thomson, J. M'D.
14 Niven, W.
12 Thomson, W. J.
Kingsworth, A. J.
10 Wyllie, R.
8 Douglas, J. J. W.
6 Munro, Wm.
4 Hepburn, Thos.
2 Hale, H.

Lauderdale Street or Gardens.

51 Giles, Geo.
53 M'Ritchie, Geo.
Brodie, Jas.
Marshall, W.
Dickson, W. T.
Murray, J.
Buik, A. H.
Robinson, G. Barlow
59 Rankin, P. P.
63 Hood, H. F. B.
Munro, Alex.
Hopps, R. H.
Stirrat, A. H. N.
M'Cance, John
72 Taylor, W. M.
Menzies, James R.
Tait, J. Binnie
Spalding, Wm.
68 Campbell, Mrs.
Mackay, R. G.
Cronin, John A.
Brown, Mrs.
66 Morrison, Mrs.
64 Murray, Patrick
Mitchell, Robert
62 Littlejohn, Wm. D.
60 Russell, A.
50 Broadfoot, J. R.
Maxwell, W.
Gerrard, A.
Bannatyne, A. G.
Stewart, James
8 Steel, Mrs
Morrison, W.
Austin, Gilbert
M'Glashan, James

Laurel Street, Partick.

5 Gilmour, Jas., Laurel Bank
7 M'Arthur, A., Laurel Bank
19 Donnelly, Gerald W.
Thomson, A. N.
21 Brownlie, J.
Shannon, James
23 Seiler, Mrs., Laurel Bank
25 Alexander, Mrs. W., Clarkfield
27 Roberts, Frank, Freeland bank
38 Clark, T.
Bryson, F. F. S.
36 Hall, Mrs. George
32 Brownrigg, Wm.
Williamson, James
——Exeter drive here

24 Shearer, J. Allarton
Mackinnon, John
22 Paton, Miss, Redthorn
20 Hopper, Mrs. H. W., Marieville
18 Hendry, J., Laurelbank villa
16 M'Haffie, John, Laurel villa
14 Stewart, J., jun., Newark

Laverockhall Street.

30 Gormley, C.
57 Drennan, Wm.
41 M'Lean, J. K.

Lawrence Place, Partick.

SEE LAWRENCE STREET AND DOWANHILL STREET.

Lawrence Street, Partick.

University place

1 Millar, J. G.

Stonebyres terrace

5 Stewart, C.
Taylor, Jas.
7 Simpson, J., dressmaker
Armstrong, Misses
Foote, G. B.
Fleet, Wm.
9 Rutherford, R. P.
11 Shaw, John
13 M'Lure, D.
Lapraik, R. D.
Lapraik, Jas.
Shepherd, Mrs. J.

——Alexandra street intersects

Hartington gardens

17 Horton, W. P.
Gillespie, J.
Ralston, Alex.
19 M'Farlane, John F.
21 Ewart, John Knox
Robertson, Wm.
Lawson, G. E.
23 Hunter, Miss
Robertson, Rev. A.
Shearer, Alex.

——Dowanhill street intersects

Argyll place

35 Cumming, J. C. M.
Scott, Mrs.
39 Middleton, Miss
Jeffrey, Robert
41 Davidson, And. P., F.E.I.S.
43 Field, Miss
Halley, Joseph
Astrop, W. G.
Galbraith, Thomas
45 Macfarlane, Miss
47 Muir, James
49 Morrison, George A.

Lawrence place

52 O'Kell, Wm.
Cameron, Mrs. R. W.
38 M'Innes, F.
34 Miller, Rev. Andrew

——Dowanhill street intersects

Lindsay terrace

32 Whitehouse, H. M.B. C.M.
30 Gibson, W.
Hamilton, John L.

——Alexandra street intersects

Strone terrace.

18 Carswell, James
16 Wragg, Charles
14 Allan, Harry
Gooding, H. D.
M'Millan, W. N.
Davies, E.
Wilson, Miss M.
12 Ping, F. J.
M'Laren, John
10 Serle, A. J.
Rankin, Mrs.
6 Dickie, Matthew
Gillespie, John
Russell, Mrs.
Spiers, Mrs.
4 Osbourne, J. K.

Ledard Road, Langside. 22

17 Hunter, Wm., Rosemont

——Cathkin road here

——Carmichael place here

115 Henderson, Robert L.
Piggot, W. G.

——Sinclair drive here

125 Murray, P.
Dalzell, D. T.
Granger, H.
177 Warden, John
Johnston, James
216 Wylie, S. M.
208 M'Corkindale, Wm.
Shaw, D.
Whyte, Miss
Walker, G.
200 Moir, George
Burns, R. F.
M'Lean, R. G.
192 Andrew, M.
Aitchison, C.
Lawrie, Gavin
Currie, A. L.
184 Thomson, C.
M'Donald, D.
Galbraith, Thos
Piggott, A.
Russell, J.
176 M'Cormack, W. R.
Falconer, J.
Craik, Mrs. Anne Tennant
Aitken, A. M.
Deans, Robt.
128 Macleod, M.
Smith, J.
Nisbet, J.

——Sinclair drive here

118 Mackie, Ben
Stewart, W.
Garnett, J. R.
Ford, M.
110 Brown, Mrs.
Mackie, C.
Reid, M.
94 Fraser, Wm.
Pollok, A.
Logan, T.
86 Broadhead, R. G.
Williamson, J.
Gilfillan, A.
78 Mitchelson, H.
Starling, J.
70 Addie, R.
Steele, R.

——Carmichael place here

Lennox Avenue, Scotstoun.

1 Ramsay, T.
5 M'Lennan, W.
7 Baxter, J.
13 Mason, W.
17 Finlayson, J.
37 Laidley, T.
41 Chew, A.
45 Boyd, J.
49 Brash, W.
50 Bradford, J.
48 Baumgartner, W.
40 Sharp, M.
36 Young, J.
30 Burgess, R.
26 M'Callum, J.
22 Meikle, T.
18 Forsyth, M.
14 Stevenson, W.
10 Grant, P.
6 Gemmell, D.
2 Gallacher, A.

Lendel Terrace, G.

SEE PAISLEY ROAD, WEST.

Leny Street.

2 Forrest, A. R.
Kay, R. S.
4 Thomson, R. M.
Mackenzie, J.

Leslie Road, P'shields. 23

1 Brown, Dr. R., Belhaven house
3 Dow, John A., Leslie house
5 Lindsay, Mrs. Denholm
7 Anderson, Robert, Caprera

——Nithsdale road intersects

13 M'Millan, Thos., Douglaston
15 Macintyre, John, Glenorchy

——Newark drive intersects

21 Lyall, Geo., Broomlands
23 Copland, J. P., Harviestoun
18 M'Millan, Rev. Robt. Hillside
16 Dodd, Thos. Jas., East villa

——Newark drive here

14 Goudie, Mrs. George, Dunard

12 Malcolm, J. Boyack ho.
——Nithsdale road intersects
10 Paton, Mrs. J., Overdale
8 Marshall, J. N., Priory lodge
6 Sharpe, Mrs., Glencarse
2 Lawrie, Stewart, Dalcairnie

Leslie Street, Pollokshields. 23.

5 Russell, J. C.
M'Meekan, Mrs.
Bett, W. B.
M'Creadie, Miss
7 Fisher, A.
M'Clure, Misses
Bannerman, A.
Hinshelwood, Mrs. H.
Paterson, Quinten G.
9 Rowe, Mrs.
Creighton, Geo.
Sproat, Jas. A.
Allan, Mrs.
11 Innes, Robt.
Simpson, M.
Barr, Mrs.
Herald, Thos.
13 Brotchie, M. G.
Mackie, Mrs.
Brown, G. J.
15 Buchanan, R.
Paton, A. D.
Wilson, Hugh
Cruickshanks, A.
Jacobsen, J.
Grieve, J.
17 Sinclair, J.
Wilby, Joseph
Douglas, Miss
Cormack, Mrs.
Brown, Sam. M.
Miller, R.
19 Smith, A. B.
Sommers, Wm.
M'Vean, Arch.
Reid, Jas.
Fleming, Mrs.
21 Dowie, D.
Meikle, Jas. M.
Newton, R.
Robson, W. H.
——Kenmure street intersects
——Keir street intersects
69 Barclay, R.
Watt, Miss
75 Pollokshields Baths
85 Bowie, A.
Duncan, Andrew H.
Blair, Ogilvie H.
87 M'Kenzie, Colin
89 Henderson, J.
Johnson, Alex.
Paterson, John S.
Steele, R. J.
88 Connell, James D.
Bow, Miss
Scobie, Rev. Andrew
Seller, Wm.
80 Pollokshields East U.F. Ch.
58 Dunlop, Reginald N., M.D.
56 M'Roberts, E.
Watson, E.
46 Graham, Duncan
44 West of Scotland laundry
42 Paton, Mrs. John
Stirling, James
Thomson, Jas. F.
Walker, Wm.
——Kenmure street intersects
Pollokshields District Public Library
12 M'Laren, T.
Thomson, J. T.
Ritchie, And.
6 Shannon, Mrs.
Clark, A. W.
M'Naught, Wm.
Ogg, Robert
Macgregor, John
4 Clement, John
Hay, Jas.
Moir, John
Jeffreys, Miss

Lethington Avenue, Langside. 22.

1 M'Nab, Robert
3 M'Gibbon, W. C.
5 Munro, Mrs.
7 Ponton, Geo.
M'Kinlay, James
9 Smith, Hugh, Mayfield
11 Nelmes, Norman, Turnbery
13 Bunten, Misses, Woodholm
14 Russell, Wm., Woodend
12 Marshall, Robert, Woodend
10 Bennett, Wm.
6 Thomson, R. T., Esmond villa
4 Whitehead, A. J., Salisbury villa
2 Corbett, Rev. Joseph, D.D., Verona villa

Letham Drive, Merrylee, Newlands.

Gegg, J. French, Dunmairef
Keith, Wm. Marischal
Cowan, William, The Neuk
Jarvie, R., Windyhaugh

Leven Street, Pollokshields. 23

Rosebery Terrace.

1 Brockhill, F. G.
3 Whyte, J.
Henderson, Miss
Timmins, F. H.
Shedden, Mrs.
Watson, Thos.
Miller, David
5 Stroak, J. D.
Cruickshank, Jas.
Brown, A. M.
Anderson, R. T.
Drummond, John
7 Martin, Jas.
Millar, John
Westwood, Alex.
7 Johnstone, G. K.
Edington, Peter
Ferguson, A. M.

Louisa Place.

11 Kay, John B.
Spence, John
Anderson, Mrs. M.
Johnstone, Mrs. J.
Hally, Mrs. J. H.
Cunningham, John
13 Melville, Miss
Paxton, Misses
Walker, David
Craig, R.
Adam, Robert D.
Cunningham, Miss
15 Leckie, Miss
Ross, William C.
M'Dermid, Misses
Watson, Wm.
M'Donald, Chas.
Allan, John W.
Davidson, Miss M.
21 Strang, Mrs. George
Whyte, Mrs. A.
Gilmour, James
——Kenmure street intersects
27 Duncan, Daniel
Shepherd, J.
M'Millan, Robert
29 Aird, Misses
Stewart, Miss
Warnock, John N.
Low, W.
31 Stevenson, James
33 Wright, A. B.
Martin, Miss M.
Carrie, Geo.
Wood, Misses
Brown, H. A.
35 Kerr, Miss
37 Craig, R. M.
Turnbull, Andrew
Macnair, J. R.
Davidson, H. W.
39 Mitchell, Mrs.
——Berlin terrace here
50 Kay, John
Anderson, John
Blumenthal, R.
Allan, Wm.
48 Wilson, R. B.
46 Robertson, Robt. F.
44 Thomson, Robert
Clarkson, Wm.
Kerr, Wm.
M'Creadie, Mrs.
Forsyth, Stuart S.
42 Mathison, R B.
40 Mitchell, Jas. G.
38 Philp, Miss
Marshall, Miss
Taylor Bros., & Co.
Hill, Mrs.
36 Watson, John
32 Gray, James
Melville, W. S.

32 Moodie, James
30 Fisher, J. B.
28 Brown, John
Airlie, Jas., jun.
Stirling, Hugh A.
Ferguson, Joseph A.
Ferguson, Misses
Collins, Miss
26 Speirs, Wm.
Hendry, R. J. L.
Turner, Jas. M.
Taylor, Mrs.
Ewan, J. G.
Milligan, James
24 Love, Thomas
Henderson, David S.
Buchan, Alex. B.
Norwood, John C.
Steel, James M.
M'Creath, C.
22 Barron, John
Gray, Wm.
Speirs, Adam
Mackay, James K.
Noble, Thos.
Wylie, H.

——Kenmure street intersect

18 Baird, James
Stanley, Alex.
Yorston, William
Brown, Miss
Steele, Miss
M'Nicol, William
16 Reid, John
M'Kenzie, Don.
Cameron, Mrs. A.
Ovenstone, J. B.
Miller, Alex.
Chrystie, Wm.
14 M'Farlane, W. R.
Robertson, W. J.
Morrison, Hugh
Menzies, J.
Harper, Miss M. C.
Crawford, J. R.
10 Barr, Miss
White, John
Millar, George
Nicol, R. D. B.
Graham, Robert
Irving, John
8 M'Beth, Mrs.
Miller, A. L.
Whitson, Mrs. R. H.
Blane, Wm. H.
Downs, E.
Halstead, L.
6 Maxwell, Alex.
Walker, W. S.
Russell, John
Logan, John
Porteous, Mrs. A.
Steel, J. B.

Viewfield Terrace.

4 Ross, G. M.
Shaw, W. G.
Liddell, Wm.
4 Drummond, John
Eadie, Mrs. James
Wallace, Wm.
2 Thomson, Miss
Connan, Mrs. James
M'Lean, Mrs. James
Gunn, Wm.
Mackie, John

Leydon Gardens, Maryhill. 25.

3 Dow, Mrs.
11 Henderson, Mrs.
10 Edgar, J.
MacRae, D.
4 Don, Mrs.

Leydon Street, Maryhill. 25.

9 Dalrymple, Geo.
15 Shearing, A.
21 Thomson, J.

——Leydon gardens here

28 Roberts, R
24 Ferguson, D.
6 Patterson, Miss
2 M'Cafferty, W.

Lilybank Gardens. 24.

2 Robertson, Alex.
3 Paterson, Mrs. R.
4 Guthrie, D.
5 Buchanan, W.
6 Downie, James M.
7 Main, R. R.
8 Wilson, R.
9 Lauder, John
10 Hatrick, C. R. D.
11 Chalmers, P. M'Gregor
12 Grant, Mrs. Wm.
13 Steel, Misses
14 Smith, Miss
15 Denney, Rev. Jas., D.D.
17 Campbell, Ed.
18 Davidson, Wm.
19 Buchanan, Mrs. M.
20 Taylor, Alex.
22 M'Cracken, Wm.
23 Kuttner, Geo.
Fairlie, A. B.
Morton, Alf.
Muir, J. F.
25 Hay, Miss Jane
Findlay, Hugh
M'Kenzie, Robert
29 Morrison, Rev. Geo, M.A.
30 Story, Mrs.
31 Rait, Robt. S.
32 Myles, Mrs. A. W.
33 Aitken, John
34 M'Leod, John M.
M'Leod, Wilfrid J.
35 Roxburgh, Alex.
37 Shaw, Wm
38 Guthrie, George
39 Macneal, Frederick H.
40 Taggart, J. B.
41 Harding, N. C.
Rennie, Wm.
Hector, Mrs.
42 Dixon, T. O.
43 Alexander, H. S. F.
44 Thomson, Wm. T.
Rankin, Miss
Kerr, Henry H.
45 Crichton, J. F.
Colvil, John
46 Riddell, A. C.
48 Dick, A. W.
Nelson, Alex.
Liddell, M.
49 Baird, David
Morton, J. N.
Sadler, Mrs.
Brown, J. Ellis
Auld, A.

Lilybank Road. 20.

29 Simpson, Mrs.
Wood, Horn & Co.
Atlas Chemical Co.
41 Steven, Chas. & Co.
36 Ellis, Thos.
26 Martin, A.
20 Latham, Harry
10 Smith, John, & Son

Lilybank Street. 20.

5 Kerr, Janet
9 Thomson, J.
17 Hewitt, John
21 M'Nicol, Wm.
23 Gemmell, R. T.
28 Mitchel, Mrs.
24 Gibson, T.
20 Dalziel, J., & Son

Lilybank Ter. Hillhead. 24.

1 Miller, Mrs. Robert
2 Auchinvole, John
3 Hill, R. Wylie
4 M'Crae, John

Lime St., off South York St. 18

Oatlands Public School, infant department
4 M'Killop, D.

Lime Street, Whiteinch.

1 Campbell, M.
3 Auld, T.
5 M'Rorie, Wm.
7 Campbell, Wm.
9 Simpson, J.
11 Pickersgill, H.
13 Brown, J.
15 Robertson, A.
17 Craig, Alexander
19 Kelton
21 Robertson, James L.
23 Patterson, A. B.
25 Leslie, J.
27 Foster, William
28 Baird, Mrs. J.
26 Leslie, Alex.
24 M'Kellar, James
22 Gordon, J. R. C.
20 Bell, Thos.

18 Taylor, A.
16 Nibloik, Thos.
14 Whitelaw, Wm.
12 Butters, Rev. W. J.
10 M'Ara, Thomas
8 Caldwell, Jas.
6 Clark, Jas.
4 Smellie, Mrs.
2 Agnew, J.

Linden Place, Temple.
2 Davidson, Joseph
4 Anderson, Nicol

Linden Terrace, Pollokshields
SEE PRINCE'S STREET.

Lindsay Terrace, Partick.
SEE LAWRENCE STREET AND DOWANHILL STREET.

Linthouse, Govan.
Stephen A. & Son, shipbuilders

Linthouse Buildings, Govan.
1 Robb, J.
2 Patrick, J.
Russell, William
Kelly, Robert
Leitch, Wm.
5 Wallace, J.
6 Devlin, A.
16 M'Leod, D.
Gouk, J.
M'Nab, A.
M'Fadyen, J.
18 Strachan, Wm.
M'Lean, Mrs.
Bell, M.
Morton, J.
26 M'Kinney, Mrs.
30 Edgar, A.
38 Furphy, F.
Stephen, A., & Sons

Linwood Terrace, Hillhead.
SEE GLASGOW STREET.

Little Street. 3.
9 M'Clymont, Dewar & Co.
13 Adams, D., & Co., grain mer
23 M'Manus, Alex., spirit mer.
——Kerr street intersects

Little Dovehill. 4.
3, 5 Power, W. H.
7 M'Letchie, M
6 Calman, Ben.

Little Hamilton Street. 10.
13-15 Fulton, J., jr., stables
17, 19 Campbell, Jas., & Co.
18 Munro & Ewing
18A Glasgow Star & Examiner
22 Frew, John, & Sons, Ltd.
——Margaret street here
8 St. Paul's Parish Church

Livingstone Cottages.
See Park Street, Whiteinch.

Livingstone Place, Govan.
See Gordon Street, Govan.

Livingstone Terrace, W.
SEE PAISLEY ROAD, WEST.

Lloyd Street. 5.
4 Purdon, A.
M'Intyre, D
Hunter, W. R.
Clanachan, John
Watson, Jno.
Brunton, Wm.
6 Barclay, Rev. Wm.

Lochburn Road, Maryhill. 25.
5 Martin, A.
7 Rae, P. Sinclair
Boyd, Wm.
9 Robert, L.
31 Clarkson & Beckett
81 Walls, Wm. & Co.
96 Scoles, J.
38 Scott, Mrs.
22 Suelgar, W.

Lochiel Street. 3.
8 Wilson, Geo. D.
40 Tavern, R.

Lochleven Road. 22.
——Lochleven lane here
——Craigmillar road here
39 Watt, A.
Boyd, A. M.
Craig, Alex. M.
47 Watson, A.
Huddleston, D. W.
Donaldson, J.
55 Barclay, T. R.
Rose, Walter H.
Gibson, M. R.
63 Mennell, J. H.
Thomson, J.
Thomson, D.
Neil, Jas.
Humphrey, J.
Coghill, Mrs. E.
——Ledard road here
89 Paterson, D.
Kirkpatrick, H.
119 Henderson, J.
Davidson, J.
Lakin, A.
Mackie, R.
Thomson, G. W.
Finlayson, Wm.
140 Anderson, Mrs.
Carr, W.
Goodman, A.
Forsyth, Rev. W.
Fraser, A.
Cockburn, P.
——Dundrennan road
120 Shoesmith, J. W.
——Cartvale road here
——Ledard road here
22 Bowman, Wm.
Keppie, G.
Barrie, John
Potter, J.
14 M'Queen, Matthew
Newlands, J.
8 Clark, A.
Crawford, Wm.
4 M'Whinnie, Mrs.
——Park View here

Lochside Street.
10 Kettles, A. W.
Ferguson, A. H.
Brierton, J.
Wilson, Mrs.
Gow, Mrs. Mary J.
M'Donald, C.
Walker, Geo.
11 Irving, James
Gordon, R.
Miller, Thomas
Cruickshank, Mrs.
Gillespie, C.
Muir, Wm.
Whitehead, Rev.
Thorburn, Mrs.

Logan Street. 18.
3 Burnside, S.
7 Westwater, F.
Clark, Alex.
9 M'Connell, Quintin
11 Somerville, Miss, laundry
17 Dallas, P.
19 Railway Mission Hall
——Wolseley street intersects
90, 92 Davidson, James M.
62 Stevenson, Samuel, & Co.
60 Polmadie Saw Mills
36 Wolseley Street Public School
——Wolseley street intersects
8 Morrison, W.

Logie Street, Govan.
9 Grant, A.
Begg, James
17 Paton, T.
21 Elder Park Church
46 Patrick, Miss
40 Taylor, J.
34 Caddell, J.
24 M'Donald, J.
8 Murdoch, Miss

Lomond St, Possilpark. 7.
8 Macfarlane, Walter, & Co.

London Road.
South side, 1. North side, 3.
21 Gutta-percha Workers' Mission Hall
23 *Citizen* Branch
27 Jamieson, J. S.

29 *Herald* branch
33 Kearney, Miss
39 Brown, Wm., plumber
41 Pattison

——Summer street here
——William street here

London road U.F. Church

——Brook street here

121 Wyper, James, spirit mercht.
123 Younger, Miss
125 Mitchell, John, surgeon
127 Gray, Mrs. William
131 M'Millan, D.
133 Smith, Mrs.
137 M'Kinnon, Stephen H.
149 Lindsay, Miss
161 London Road Co-operative Society Branch
165 M'Arthur, M.
167 Walker, W. J.

——Peel street here

181 M'Kinnon, S. H.

——Fordneuk street here

189 Cochrane, Alex. stationer
215 Sharp & Co., drapers

——Kirkpatrick street here

223 Stevenson, A. B. & W.
227 Stitt, K. H.
231½ Innes, George
233 Stevenson, A. B. & W.
243½ London Road Co-op. Soc.
249 Leiper, John, baker
Fraser, Hugh L.
253 Duncan, A.
259A Tulloch, John
263 Anderson, T.

——Fielden street here

265 London Road Co-op. Society
289 Hutchison, J.
295 M'Farlane, Dr.
307 Todd, William
315 Clark, Daniel
317 Anderson, Wm. spirit mercht.

——Fraser street here

319 Macintyre, Ewen
325 Brown, D. M'E.
329 Templeton, James, dairyman
343 Newlands Parish Church
355 Gilchrist, James
369 Waldie, J. C. W.
399 Buchanan, Duncan
457 Begg, A. & T.

——Mauldslie street here

463 Burnside, M.
481 Steven, Wm. & Sons, builders
M'Kail, John
London Road Public School

——Barr Street (East) here

685 Robertson, Jas.
717 Dickson, Robert
723 Morton, Robert, M.B.
737, 739 Tait, Adam

——Dalmarnock street here

743 Murphy, Mrs.
757 Winning, Henry, grocer
777 Springfield Steel Co.
807 Walker, John
998 Westthorn Brick Work
996 Westthorn Pumping Station
994 Sanitary Washing-house
900 Belvidere Hospital

——Steven parade here

776 Greenock, W.
774 Coventry, Mrs.

——Williamson street here

742 London Road Co-op. Society Fleshing Dept.
740 London Road Co-op. Dairy

——Springfield road here

620 Livingston, David
610 Newlands House

——Kinnear road here

London Road Mineral Station
Johnstone & Boath
Reid, J.
Love, James, & Sons
Flemington Coal Co.
Frame, Alex. & Co.
Barr, Wm.
Stobo, Wm. coal mercht.
Reid, Nicholas M.

——Mordaunt place here

436 Reid, G. S.
430 No. 20 Police weigh. machine
428 Brough, Miss
422 Moffat Brothers
406 M'Gill, Miss
396 Grainger, Mrs.
392 Pattison, Thos.

——Nuneaton street here

372 Cunningham, J.
362 Stevenson, Wm.
346 Taylor, Miss
326 Walker, A.
322 Coyle, Patrick

——Boden street here

320 Stewart, Robert
318 Moffat, Wm.
314 M'Laren, Miss
312 Fairlie, Agnes
302 Dunlop, James
286 Shankie, A.
272 M'Birnie, John
266 Moffat, T. & R.
260 Thomson, John
256 Hart, A.

——Preston street here

250 Kirkland, Andrew
248 Boyd, J. D.
246 Henderson, Wm.
240 M'Leod, Wm.
238 Smith, Wm.
236 Mathieson & Crawford
234 Gorman, Geo.
232 Cochrane, A.
230 Morton, Dr. Robt., M.B
228A Cowan & Co.
228 Eastmans, Ltd.
224 Ross, Joseph D., spirit mer.
222 M'Kenzie, J.
220 Carruthers J.
216 Thomson, John
214 The Golden Crown Dairy Co.
210 Ritchie's Stores

——Marquis street here

208 M'Guire, Mrs.
204 Kirkland, John, & Sons
196 Reid, George
194½ Young, Mrs. J.
192 Bowie, W. & J.
190 Massey, David
188 M'Kendrick, Wm.
186 Ferguson, Jeanie
184 Wason, John

——Queen Mary street here

182 M'Donald, John
180 Doyle, Jos. N.
168 Hunter, Colin
164 Thomson, Wm. spirit mer.
160 Rew, John, butcher
156 M'Master, David
152 Newton, James, & Son

——Montgomery street here

150 Kerr, Henry
144 Miller, David, baker
140 Lindsay, J. S.
132 M'Pherson, J. S.
128 Bryan, Mrs.
Houston, W., hairdresser
126 Marshall, W., butcher
124 Hamilton, James

——Oswald street here

122 Muir, Joseph
118 M'Donald, M. & J.
110 Colquhoun, Miss
108 Jamieson, Mrs.
106 Mitchell, Alexander
102 Smith, Alex. & J. T.
98 M'Eachern, Wm.
92 Black, W. & J.
90 Lunn, Geo.
Forrester, D. L.
Kerr, Thos. & Co.
88 M'Kenna, John

London Street. 2.

9 Co-operative Tea Rooms
11 Pettigrew & Hardie
13 Winning, Mrs.
19 Miller, Thomas, & Son
25 Moffat, J. H.
33 M'Pheely, Thomas
43 Barr, Alex.
45 Meikleham, Arch. & Sons
47 Davidson, A., optician
Davidson, A., & Sons
49 Old Drug Warehouse
51 M'Ewan, James
53 Gauhran, Mrs.

——Schipka Pass here

65 Chatham, John
67 Griffen, Patrick

69 *London Arcade.*
Cameron, Thos.
Ronald, David
M'Guire, B.
71 M'Cabe, Francis
75 Watson, Walter
79 *Citizen* Branch Office
81 Macqueen's Agency (James Macqueen)
Colclough, Inkerman D.
83 Glasgow Eastern Co-op. Soc.
85 *Herald* Branch Office
87, 89, 91 Davidson, Kay & Co.
93 Corstorphine, William
Young, J.
Dunn, James, L.D.S.
95 Morrison, Geo.
103 M'Cabe, Edward
111 Dambrosio, G.
——Moir street intersects
117 Smeal, Wm., & Son, tea merch.
125 Walker, Wm., & Co.
129 M'Crossan, T., & Son
133 Nixon, Thos. M'Cubbin
135 Gibson, Samuel
Eastern Apothecaries' Hall
139 Meikle, Wm., pastry baker
143 M'Laren, Mrs.
147 M'Laren, Mrs. spirit mer.
——Charlotte street intersects
155 Murphy, James
161 Hendry & Anderson
167, 167 Twaddle, Hugh, & Sons
180 Stevenson, A.
178 Mearns, Misses
Robson, Thomas
M'Cann, Thomas
174 Bennett, John
172 Imperial Laundry
170 Campbell, A.
168 Floyd, Chas.
164 Menzies, John, & Co.
162 Morton, Wm.
Crosbie, Agnes
160 London Street Post Office
156 Scoullar, John, dairy
154 Murray, Dr. Ross
Hamilton, J.
148 Paul, John, & Sons
146 Fletcher & Glass
140 Metcalfe, Wm. J., & Sons
——Charlotte street intersects
136 Crosbie, Agnes
130 M'Kinlay, A. horse dealer
118 Abbott, Wm. jun.
——Charlotte lane here
114 Mair & Pearson
112 Crocket, William
102 Salvation Army Hotel
98 M'Ouat, John, & Sons, slaters
96 Taylor, James
92 Craig, Daniel
88 M'Bride, Peter
88½ Manchip & Co.
80 Poet's Box, Hunter, Alex.
72 Hannin, D.
——James Morrison st. here
58 St. James' U.F. Church
56 Sheddon, William M.
50 Central Cycle & Phono. Co.

48 *London Lane*
Birrell, Geo.
Simpson, T. A., & Co.
44 Gerson, Ch.
42 Robertson, W. K.
40 Finlay, A. L.
34 Fisher, John, & Son
26, 30 Graham, Robt., & Sons
16 Conway, Annie
Kelly, M. & E.
M'Kechnie, Wm.
Imperial College of Music
Mellan, Ambrose

Lorne Place.
SEE DUMBARTON ROAD.

Lorne Place, Mount Florida.
1 to 10, see Cathcart road; 11 to 13, see Stanmore rd.

Lorne St., Paisley Rd. West. G.
1 Innes, James
6 M'Clelland, David
8 Aitchison, George
10 M'Pherson, Donald
12 Strachan, Jas.
Kinloch, Wm.
14 MacKay, John
Lorne Street Public School

Lorne Terrace, Pollokshields.
SEE NITHSDALE ROAD.

Lorne Terrace, Maryhill. 25
2 Robertson, Mrs. George
4 Blackwood, J.
5 Barclay, A.
6 Robertson, James
7 Black, A.
8 Stewart, A.
9 M'Neil, William
10 Hope, James
Aitken, John
Leckie, Mrs.
12 Brocklebank, Miss
Dickson, R.
Ranaghan, P.
14 Hope, James, jun.
Hunter, J.
M'Donald, J.

Lorraine Gdns., Dowanhill. 24
1 Mutter, Mrs.
2 M'Lean, Allan
3 Osborne, Mrs. Alex.
4 Drummond, J.
5 Mitchell, Nelson
6 Ross, R. G.
7 Blair, Mrs. A. S.
8 Gray, Robt.
10 Bergius, Mrs. W. C.

Lorraine Road, Dowanhill.
5 Blackie, Mrs. J. R., Northbank

Lothian Gardens, Kelvinside North. 25.
7 Calvert, W.
Ferguson, D.
Conacher, P. A.
Kidd, Andrew
Macfarlane, Walter
10 M'Gavin, A.
Mann, John
6 M'Lean, M. B.
Smith, Robert
Salton, A. L.
Stewart, John
Pattman, N. S.
Napier, J. L.

Lothian Gardens, Cardonald, Govan.
1 Keane, D.
3 Jowett, J.
4 M'Dougall, Wm.
5 Hood, J.
6 Steel, J.
7 Burr, R.
8 Taylor, H.
9 Wylie, J. C.
10 M'Neil, Jas.

Loudon Terrace. Kelvinside. 24.
1 Fullerton, Mrs. C.
Mitchell, A.
Blyth, Vincent J.
2 Clerihew, Mrs.
3 Woolley, A.
4 Arthur, R. T.
5 Macmillan, Rev. Donald
7 Fortune, Dr. E. G., M.B., &c.
8 Law, Miss
9 Anderson, T. A. Harvie
10 Service, A.
11 Watson, T. L.
12 Mitchell, Mrs.
13 Sellars, G. W.
14 Kerr, Robt.

Love Loan.
2 Nicolson, John, grocer

Louison Terrace, Govan.
See Gordon Street, Govan.

Lower Craighall Road. 7.
171 M'Guire, Miss
181 St. George's Co-operative Soc.
183 Thornton, J. P.
124-140 City Saw Mills
Brownlie & Co. Ltd.
York Terrace

Low Green Street.
19, 21 Campbell & Henry
23 Struthers & Co.
33 St. Andrew's Episcopal Church
Central Police Office

Lowther Terrace, Kelvinside.

8 Wilson, John
9 Mitchell, Geo. A.
10 Cargill, J. T.

Lubnaig Road.

1 Armour, John M.

Lucania Place, Govan
SEE LANGLANDS ROAD.

Lugar Place, Kelvinside.
SEE MONTGOMERIE STREET.

Lumsden Street. 13.

1 M'Neish, D.
21 M'Ewen, Wm.
——Overnewton square here
55 M'Callum, Duncan
60 Fitzpatrick, P.
52 Overnewton public school
20 U.F. Ch.; Rev. T. W. Stirling

Lyndhurst Gardens.

5 Watson, R. L.
M'Pherson, Don. R.
M'Kay, Neil
Henderson, G. S.
9 Harrower, George
Watt, R.
15 Miller, John
23 Adams, W.
Harrison, Alex. F.
27 Brown, D.
31 Jordon, H.
26 Waddell, Dr.
Gilmore, J. K.
Brown, J. T.
Kyle, J.
20 Simpson, Mrs.
14 Singleton, Robert
M'Cullock, John
8 Davidson, C. K.

Lynedoch Crescent. 15.

4 Guthrie, Miss
5 Houldsworth Homœopathic Hospital
6 Monteath, Mrs. James R.
7 Matheson, Mrs. Scott
8 Hoggan, G. B.
9 Campbell, M. Pearce
10 Younger, Miss
11 Brydon, Miss
13 Loudon, Mrs. John
14 Glen, James
15 Roxburgh, John A.
16 M'Ilroy, A. L., M.D.
17 Henderson, Rev. J. Bell, M.A.
18 Greig, Mrs.
19 M'Ewen, Miss

Lynedoch Place. 15.

1 Bilsland, John
2 Roberton, Mrs. Wm. C.
3 Robertson, Mrs. James
4 Wotherspoon, James
5 Morrison, Miss
7 Brown, F. M'T.
8 Private Nursing Home
Gunn & Lumsden, Misses
9 Cameron, Prof. M.
Cameron, Dr. Agnes
10 Campbell, Mrs. Colin
11 Nursing Institution
12 Shaw, Mrs. William

Lynedoch Street 15.

1 Donald, D. B.
Provan, Mrs. M.
2 Picken, Dr. Agnes
Orr, Dr. Ellen B.
3 Drew, H. W.
Steven, Mrs. Lindsay
20 Connel, John T.
Steven, Miss
21 Dunn, Thos. B.
22 Smart, Miss
Bell, Robert A., artist
23 Cumming, Thomas
24 Mansfield, Purcell J.
25 Lamond, David
26 Park, Alexander
27 Dingwall, Alex., M.D.
28 Hall, J. L.
Murdoch, Miss
29 Macintyre, M.
30 Cameron, Samuel J. M., M.B. B.Ch.
31 Hunter, Mrs.
32 Wilson, Mrs. David
——Lynedoch terrace intersects
33 Donald, Archd. H.
35 The Girls' School Co., Ltd.
37 Free College Church Manse; Rev. George Reith
40 Free Church College

Lynedoch Terrace. 15.

1 Foster, A. L.
Anderson, W. J.

Lyon Street, East.
SEE EAST LYON STREET.

Lyon Street, Garscube Rd.

7½ Clayton, Annie, coal mercht.
29 M'Cumley, John
60 Johnston, David
48 Carty, Mrs. Sarah, dairy
8 Lyon Street U.F. Church
6 Thomson & Sons
4 Scottish United Loan Co.
Marsh, James

M'Alpine Street. 12.

15 Laird, A. A.
17 Laird, A. A.
19, 21 Marine Police Office
35 Donald, J. T., & Co., Ltd.
37 Begg, John, Ltd.
61, 65 Wallace & Connell
67 Somers, John, Ltd.
Welsh & Co.,
Cruickshank, Allan, Ltd.
69 Pooley, Henry, & Son, Ltd.
73, 85 Brown & Co.
87, 89 Polson, Deacon & Webb
Cochrane, R. & A. & Co.
Blackwood, John, & Sons
99 Greig, J. & W. wool brokers
86 Campbell, Mrs.
84 Anderston Branch Post-office
82 Shirra & Black
Anderson, Wm.
78 Cutting, Robt. & Co.
Campbell, A., & Co.
Cerebos, Ltd,
74 Cannington, Shaw & Co.
72 Gray, John
——West College street intersects
48 Alexander, Ferguson, & Co. Ltd.
28 Marine Lodging Houses
24 Harvie, Wm. & Co., Ltd.
10 Warnock, James, furnishings

M'Arthur Street. 3.

Kennedy, Henry, & Sons
Barrowfield Potteries

M'Aslin Street. 8.

1 Garrett, John
3 M'Culloch, Arch.
Brown, Mrs. James
9 Welsh, J.
Rae, George
17 Lindsay, William
23 Brechin, A.
31 Dobbie, Wm.
Barr, John
37 Wilson, Wm.
41 M'Kay, Richard
45 Heggarty, E.
Maltman
51 M'Kerracher, A
53 Grieve, John
——Grafton street here
93 Buchanan, Miss
97 M'Millan, William
103 M'Elroy, Owen
Dick, D. W.
Allan, George
111 Miller, William, plumber
113 Husband, D.
48 Alexander, Thos.
36 Kilgour, J.
30 Walker, E. J.
24 Wyper, J.
16 Johnstone, R. B.
2 Thomson, Robert

M'Culloch Street. 20.

19 M'Ewan & Co.
23 Chalmers, James
25 Robertson, John
Russell, W. D.
Robertson, Joseph
31 Sinclair, W.
Thomson, A.
Rogerson, R.
Gibson, R.

31 M'Kenzie, J.
Orr, G.
37 Gall, Geo.
Sutherland, Mrs. A.
Lindsay, W.
Torrance, J.
Smart, F.
Stevenson, H.
49 Kingston Bowling Club
——Kenmure street intersects
70 Shearer, R. T.
66 Bell, Andrew
60 Gow, John
Barclay, Thomas
Gairdner, Miss M.
M'Gregor, D.
M'Donald, N. W.
50 Miller, Mrs. A.
Colquhoun, J.
Lambie, D.
40 Christie, Geo.
Milne, James
Groucutt, David
Smith, James
Dempster, Mrs. A.
30 Wilson, A.
Hogben, H.
M'Gregor, Wm.
Gemmill, Mrs. T.
20 Murdoch, Henry
M'Donald, D.
Jackson, J.

M'Dougall Street, Parkhead.

8 Louden, J.

M'Ewen Street, Parkhead.

2 Mudie, J.

Macfarlane Street. 4.

1 Logan, Jas.
9 Longden, Richard
11 Ballantyne, Peter, dairy
25, 27 Christie, James P.
45 Bell & Co.
42 Longden, Richard
34-40 Laird, James, St. A.O.A.F.G.
34 Hamilton, Alex.
32 Richmond, Miss
Muir, Walter
30 Falconer, S. & Son, japanners
26-28 Fleming, Jas. wright
14 Tobias, D., & Co.
4 Moore, M. A. & E.

M'Dougall St., Pollokshaws.

1 Ross, J.
3 Pollokshaws Public Baths

M'Farlane St., Port-Dundas.

Hundred Acre Hill Dairy Co., Ltd.

M'Intosh St., off Ark Lane. 5

19 Ferguson, D.
27 Reid, Wm.
Harris, J.
51 Armstrong, J., pawnbroker
36, 38 M'Lean, Wm., & Co.
46 Beaton, R.
M'Lean, Wm.
54 Hamilton, J.
76 Hopper, Mrs.

M'Intyre Street, Anderston. 13.

25 M'Kerrell, J.
37 Watson, Gray & Co.
44 Lewis, A. H., pawnbroker
40 Cohen, P.
16-20 Anderston District Library
6 M'Gregor, Peter, spirit mer.
4 M'Leod, Jas.

M'Kechnie Street. 3.

30 Public School, Calton

M'Kechnie Street, Govan.

14 M'Feat, J.
22 Pollock, M.

M'Kinlay Street. 19.

19 Bell, S.
27 Tomkins, G. H.
41 Forrest, Miss
43 Brown, A.
Elgin Street United Free Ch.
72 Crawford, W. P.
Watson, J.
70 Calvert, Mrs. R.
60 Johnstone, J.
54 Donaldson, P.
48 Currie, Geo.
44 Kinning Park Co-op. Dairy
42 Simpson, W.
32 Downie, Jas.
26 Forbes, Wm.
Grant, W.
20 Clement, Miss
18 Miskimmon, J.
8 Moran, J.
Ritchie, James

M'Lean Street, Plantation. G.

5 Munn, W.
17 Robertson, Mrs.
23 M'Lachlan, James, dairy
59 Templeton, R. & J.
——Craigiehall street intersects
93 Forbes, D., spirit merchant
117 Kinning Park Co-op. Socy.
129 Wotherspoon, A., watchmaker
131 Ross, H.

Ranfurly place

176 Sinclair, J.
172 Borland, D., plumbers
92 Lindsay, James, spirit mer.
——Craigiehall street intersects
82 Clelland, W.
24 M'Gilvery, Mrs.
20 Brown, Peter
2 Lochrane, Francis

M'Lean Street, Temple.

Police Station

M'Lellan St., off Paisley Rd. G

1 Hall, A. T.
5 M'Donald, P.
9 Kinning Park Co-op. Socy.
Mackay, John, & Co.
21, 23 Milne, Geo. & Co.
Butters, Bros. & Co.
Moses, William, Plantation Foundry
43 Neil, T.
134 Campbell, Mrs., grocer
120 Fox, J.
80 Russel, F
66 M'Ilvride, L.
48 M'Lellan, John H.
46 Petrie, R.
30 M'Millan, H.
18 M'Gregor, J.
14 Buchanan, Miss
8 Freedman, B.
4 Mitchell, I.

M'Lennan Street. 22.

Southdean Place.

7 Bothwell, Jas.
Cranston, Wm.
Taylor, Mrs.
Hodgson, Henry
Stewart, James W.

Argyll Place.

15 Gordon, Alex.
Clark, Colin
Stevenson, J.
Brown, R.
21 Stevenson, C.
27 Muir, H.

Victoria Terrace.

30 Brunton, G. H.
Brown, Thos.
Campbell, Wm.
Dalgliesh, Robert
Cochrane, John A.
Durie, Mrs. B.
Tudhope, J.
22 Weir, Peter
Gillespie, Alex.
Leslie, S.
14 Hurl, Daniel
4 Young, J.
Dunn, Miss
Paton, A. R.
Pairman, Thos. T.

M'Leod Street, Townhead

1 Paterson, Andrew
14, 16 Cathedral Halls
8 Suttie, W.

M'Neil Street. 18.

7 Reid, James, metal refiner
13 Glasgow Chemical Co.
Dowie & Smith
35 Reid, J.
——Govan street here

41 Black, James, dairy
43 Murray, J.
55 Cummings, Gordon
57 Gray, C. & D.
87 Higginbotham, S., & Co.
191 Gordon, J.
208 Nixon, R. A.
204 Douglas, Thomas
Hutchesontown Dist. Public Library
132 M'Lintock, W. & J.
——Hayfield street intersects
68 Kemp, James
62 Lang, Thomas, grocer
28 Crolla, D.
——Govan street intersects
14 United Co-op. Baking Society
12 Forsyth, James

M'Phail Street. 2.

23 Dick, R. & J., Ltd.
22 Buchanan Institution; Alex. M'Laren, governor

Mackie Street, Port-Dundas.

1 Mackie & Co., Ltd.

Main Street, Anderston.

See Argyle Street.

Main Street, Bridgeton.
East side No. 1, West side No. 2

1 Collier, S., Ltd.
9 Cockburn & Co., chemists
13 Wauchope, And., spirit mer.
15 M'Adam, John, pawnbroker
17 Cook, Miss Jane
21 Miller, R. & A.
23 Templeton, J. dairyman
25 Bilsland, R.
27 Ramage, Alex., spirit mercht.
29 Cook, Mrs. E.
31 Anderson, T.
33 Mone, A.
35½ Connel, Isabella
37 Templeton, J.
41 Thomson, John
Leggat, D.
43 Howat, Hugh
47 Armour, Mrs. William
53 Richardson, R., stationer
61 Wilson, Dr. H. M.
69 7th (Blythswood) H.L.I.
75 Mone, A., spirit merchant
——Muslin street here
79 Blair, Geo., spirit merchant
81 Murray, T.
85 Armstrong, Robert
89 Millen, Mrs.
91 Kerr, Dr. J. Wishart
95 Ross, Wm.
97 Burns, Dr. W. A.
99 Kirkland, John, & Sons
101 Craig, J.
105 M'Kinnon, A.
107 Macdonald, A.
109 M'Lean, A. & Co.
111 Stewart, Duncan, tinsmith
115 Shaw, J.
117 Caldwell, J. & R.
121 *Savoy arcade*
——Savoy street here
133 Bridgeton Furnishing Co.
135 to 147 Old Victualling Society
Fulton, John
——Dale street here
157 Miller, J.
165 King, Miss
173 Gardner, W. W.
181 Smith, James, accountant
Branston, John
183½ Cairns, Wm.
191 Brown, Robert
——Franklin street here
193 Geddes, C.
197 Reid, Archibald
203 Mackenzie, R. D.
207 M'Graw, J.
209 Tudhope, Geo.
221 Tracy, P.
——Rumford street here
223 M'Guire, John, pawnbroker
231 M'Millan, John
233 Gardner, David
235 M'Murray, Andrew
241 M'Aleese, J.
243 Hogg, Geo. spirit merchant
——Adelphi street here
245 Templeton, R. & J.
247 Brisbane, James
251 Prentice, William
287 Black, R.
291, 293 Kemp, James
299 M'Kenzie, Mrs.
362 Cherry, J., spirit merchant
356 M'Kenzie, Mrs.
348 Stirling, Miss
342 Frew, Forrest, & Co. manufs
300 Glasgow Eastern Co-op. Soc
292 M'Gladrigan, John
——Newhall street here
276 M'Pherson, Mrs. Archd.
274½ Peacock, Andrew
274 Cochrane, Mrs.
270 Howat, Matthew
264 Stewart, John
262 Thomson, J. grocer
258 Kay & Graham
254 Newhall Parish Church
252 Hendry, James
250 Proctor, John
248 Walker, T.
246 M'Leish, H.
240 Colquhoun, Miss
230 Walker, T.
——Mill street here
224 Phillips Bros.
216 Lundie, J. & A.
214 Stewart, R.
212 Guy, Andrew
208 Shaw, Joseph
194 Kidd, J. H.
190 Gilmour, James
188 Home & Colonial Stores, Ltd.
186 M'Murray, James
184 Nelson, Jas. & Sons
180 Coulter, T.
178 Timoney, P. provision mer.
176 Eastmans, Limited
172 Graham, A. E.
170 Harvie, Robert, baker
168 Willoughby, John
166 M'Innes, Arch.
164 Marsh, James
162 Sayers, G.
158 Gilchrist, R. B.
——Ann street here
156 Sanderson, John
152 Davidson, Mrs. A.
150 Fulton, Miss
138 Hughes, Thomas
136 Bridgeton Star Palace
134 Hughes, T.
130 Murray, M.
126 Baxter, Miss
124 Craig, James
118 Craig Bros.
116 Stewart, Arch.
114 Craig Bros.
Caldwell, H. & Son
Hobart & M'Allister
112 Craig, Wm.
108 Scott, W. M.
98 Quinn, Thos., spirit mer.
96 Dalgleish, A.
Bridgeton Cripple School
96½ Aitken, Miss
——John street here
94 Currie, A.
90A Muir, J. R., fancy bazaar
88A Johnston, J.
86 Cameron, Miss Mary
84 Stewart, R., grocer
78 Muir, John, butcher
74 Mackay, Chas., watchmaker
70 Robertson, Hugh
66 Kirkwood, John
64 Wyper, John, spirit merchant
60A Walker, J.
60 Wilson, William, butcher
56 Matheson, D. draper
——Green street intersects
54 Mullen, E.
48 Todd, James
46 Kidd, David
Craig, Robert
44 Hughes & Pinkerton, confec.
32 Tracy, P.
30 Flett, James
26 Cameron, P. H. painter
24 Bowie, W. & J.
22 Blair, W.
14 Scotch Wool & Hosiery Store
12 Singers' Manufacturing Co.
8 Houston, Alex.
2, 4, and 6 Logie & Co.

Main Street, Calton. 2.

46 St. Luke's Parish Church
16 Higgins, F.
2 Stewart, D.

Main Street, Gorbals. 19.

7 Gerber, B.
9 Cooper, James
21 Whiteberg, L.
25 Speculand Bros.
29 Smith, W.
33 Pillans, George
35 Standard Lodging House
37, 39 Hislop, M.
43 Cardosi, A.
45 Bridge, A.
49 Young, T. W.
51 Gorbals Postal Receiving office
55 Stern, H.
57 Taylor, Miss
61 Singers' Sewing Machine Co
67 Werner, J., & Co.
73 Baitch, L.
77 Margolis & Soloman
81 Thomson, W.

——Govan street here

85 Scotch Wool & Hosiery Store
91 Frier, H.
93 Michelson, L.
95 Asher, D.
103 Bain, H.
105 Banks, G.

——Rutherglen road here

107, 109 M'Kenzie, James
113-115 Robertson, W. K.
117 Ogston, J. & T.
119A Murchie, David
119C Verracchi, B.
121 Royal Princess' Theatre
125 National Halls; Wm. Rendall curator
129 Palace Music Hall
133 Gorbals Fruit Mart
135 Richardson, W.
137 Bain, Mrs. Isa
143 Kinning Park Co-op. Store—Grocery Department
151 Pollock Bros.
153 Verracchia, R.

——Greenside street here

157 St. John, R.
159 Cochrane, A.
163 Citron, J.
171 Gage, Mary
179 Robertson, J.
183 M'Kay, D. C., & Co.
185, 187 Riddell, Andrew
193 Downie, Robert
231 Henderson, Jas.
251 Craig, D., & Son
253 Gorbals Stn., G.B. & K. Jt. Ry.
257 Bayne & Thomson
259 Scanlan, John Lewis
263 Richardson, J.
269 Cumming, J.

——Cumberland st. here

268 Motherwell, Andrew
252 Henderson, James
248 Smellie, James
246 Little, Charles, tailor
240 Kinnear, Mrs.
236 Dickson, Miss E.
232 Sutherland & Co.
228 Wallace, J.
226 Muldoon & Co.
222 Blair, J. & J.
220 Howie, R.
214 Berman & Co.
208 Bell, G.
204 Bell, G. & J.
200 Duthie, George
194 Berman, H.
Campbell, J.
Faulds, John
Grossman & Co.
Morris & Gilman
190 Hamilton, J.
180 Kinning Park Co-Op. Dairy
168, 170 M'Call, S. R.
166 Brooks, J.
Span, M.
162 British Linen Bank, Hutchesontown Branch
158 Neilson, Mrs. Isabella

——Bedford lane intersects

154 Hay, John F. & Co.
152 M'Kelvie, David
150 Gorbals Dist. Public Library, L. M. Ewing, librarian
148 Gaul, M.
144, 146 Gorbals Baths
142 Mearns, B. & Co.
138 Buchanan, D.
128 Lipshitz, B.
126 Jones, B., & Son
120 Gilbride, P. & Co.
110 Castelvecchi, W.
108 Conchar, John, & Co.
106 Boyle, Hugh, spirit merchant

——Dunmore street here

100 Haldane, Isa
94 Campbell, G.
Sproule, A.
92 Glas. & Govan Boot Repairing
90 Gorbals Apothecary Hall; Dr. Chas. E. Robertson
88 Scottish Yeast Co.
84 Byres, J.
82 Doyle, J.
80 Gorbals Cross Mission
78 M'Ginney, J.
76 Quinn Bros.

——Norfolk street here

70 Falconer, C.
62 Keith, W.
58 Taylor, J.
52 Abrahams, P., & Co.
50 Arroll, Wm.
48 Scott & Co.
46 M'Kimmie, W.
44 Gordon, M.
42 Moffat, J., & Co.
38 Greenberg, A.
36 Brassfinishers' Hall
Whitehead, James
32 Richardson, R., agent Bank of Scotland.

——Oxford street here

30 Crown, H.
26 Green, R., & Co.
20 M'Conachy, A.
16 Harrison Bros.
10 Mandelstan, B. C., & Co.
8 Tanner, P.
Gerber, B.
Dunlop, P.

Main Street, Govan.

11 Cossar, J.
13 Drennan, P.
15 Mathieson, Mrs.
17 Flinn, G. R.
19 Crawford, J. A., & Son
29 Stephen, A., & Son
33 Smith, Robt., & Son
35 Napier House
81 Turk, J.
London & Glasgow Shipbuilding Co.
Harland & Wolff

——Highland lane here

Clyde Trust Graving Dock

Main Street, Maryhill. 25.

51 M'Nicol, C.

——Kelvin street intersects

195 M'Cartney, J.
197 Union Bank of Scotland
201 Graham, Thomas
205 Menzies, Robt.
213 Keany, D.
217 Jamieson, R.
219 Cochrane, A.
241 M'Inulty, J.
247 Co-op. Society, St. George's
263 O'Hear, James
265 Miller, W.
273 Shearer, R.
281 Currie, Miss
283 Harris, Robert
289 Molloy, C.

——Walker street intersects

293 Lothian, James
297 Murphy, James
301 Brady, Joseph
323 Cossar, James
329 Stewart, J.
335 Lennie, T.
341 Arthur, Mrs.
347 Lang, Wm.

——Celtic street intersects

381 Grieve, Mrs. James
389 Penman, Mrs. J.
393 Renwick, John
382 M'Coll, Robert
370 M'Leod, Mrs. Alex.

——Watt street here

350 Maryhill Parish Church; Rev. John Oliver, minister
340 Royal Bank
338 Paterson, John
332 Dorwood, J.
330 M'Coll, Dr.
312 Adamson, J. C.

——Argyle street intersects

300 Lennie, Thos.
292 Lennie, Mrs. J.
290 Lang, Thos.
272 Stewart, Rev. Daniel, Chapel House
266 Alexander, John
262 Lang, Geo. O.
——Hill street here
250 Garven, Mrs.
240 Leckie, S.
236 Henderson, Wm.
222 M'Lean, J.
210 M'Leod, W.
204 Lennie, Thomas
202 Hogg, J.
194 Ferguson, J.
190 Cameron, D. E.
188 M'Mullan, John
176 Sautermeester, Mrs.
168 Smith, J.
162 Bennie, M.
152 Pattison, Mrs.
——Fingall street intersects
142 Crighton, Dr.
120 Carrick, Geo.
114 Keiran, Peter
100 Hay, W. B.
90 Malcolm, Duncan
88 Telephone Exchge. Maryhill
48 Tevendale, William
42 M'Culloch, Miss
40 Dobie, W. J.
——Church street here
30 Thomson, D. L.

Main Street, Pollokshaws.

1 Shepherds' Hall
11 Carroll, P.
21 Wilson, R
29 Nicol, W. & J.
31 Paterson, James
37 Corporation Lighting Dept.
41 Campbell Library
53 Ferguson, James
67 M'Callum, R. & J.
75 Maypole Dairy Co.
132 Gardner, Robert
116 Walker, James
108 Lyons, J.
98 Tracey & Co.
92 M'Niven, J.
90, 70 Co-operative Society
50 Watt, E.
48 Bannan, H.
44 Equitable Loan Office
14 Smith, Wm.
12 Wilkie, R.
10 Boyle, Wm.
8A Black, J.
8 Hutton, W. S.
6 Walker, Dr. Wm.
4 Glen, Wm.

Mains Street.
To Bothwell Street, 12. North of that, 11.

5, 7 Reynolds, Mrs. M.
11 Burgess, Mrs. H.
——Holm street intersects
17 U. Original Secession Church
19 Steven & Brown
19½ Brackenbridge, A. dairyman
——Cadogan street intersects
——Wellington lane intersects
39 Murchie, James
43 Alexander, David
45 Stewart, Arch., tailor
47 White & Colquhoun
51 Sturrock, E. M.
——Waterloo street intersects
——St. Peter's lane intersects
55A Turnbull, J. S.
——Bothwell street intersects
67 Thomson, Mrs.
Gillespie, Robert
Brown, Mary W.
Macrae, Neil
——St. Vincent lane intersects
——St. Vincent street intersects
107 United Free Church Offices.
——Blythswood square here
——West Regent street intersects
——Bath street intersects
133 M'Niven, James, & Sons
135 Buie, Donald
White, David
Anderson, W. W., dentist
Jackel, F. C.
140 Forrest, Wm.
138 Young, Alex., grocer
134 Harris, John, & Son, Ltd.
132 Cairns, Wm.
M'Houl, Marion
128 Tait, Walter, joiner
——Bath street intersects
120 M'Ghie, John, artist
116½ Brand, David, & Co.
116 Watson, David, M.B., C.M.
——Blythswood square here
110 Balfour, A., I.A., architect
——St. Vincent street intersects
80 Drummond, James
——Bothwell lane intersects
76 Gaelic Church
——Waterloo street intersects
——Cadogan street intersects
22 Fyfe, A. spirit dealer
20 Innes, John, sen.
18A MacKenzie, A. & C.
18 Gulliland, Allan E.
——Holm street intersects
16 Kennedy, J.
12 Christie, R.
10 M'Farlane, J. B., & Co.
8 Ramsay, Mrs.
4 Borthwick, Hugh
Buchan, John, dental consulting rooms
2 Small, Geo. W.

Mair Street, Plantation. G.

3 Mudie, D. S. & Co. stores
13 M'Ewan, Arch. & Co.
17 Patrick, Hugh
25 Hutchison, Archibald, Ltd.
29 M'Queen, Alex., & Co.
54 Summers, N.
38 Lindsay, R. B., & Co.
Galloway, J.
12 Jebb Bros. (Glasgow) Ltd.
2 Sim, Thomas

Maitland Avenue, Langside. 22

3 Pearce, Mrs. Nithsdale villa
5 M'Caig, Miss, Rockville
7 Pitt, Samuel, Glencairn
9 Hay, Robert, Lewis villa
11 Hay, John C., Aytoun villa
12 Archibald, Wm., jun.
10 Gilmour, J. H.
Cunningham, Jas., Laredo
6 Alexander, T. G., Winningmore villa
4 Dick, D., Woollahra villa

Maitland Lane.

2 Northern Police Office
5 Kelly, Edward, coal mercht.
15 Low, Wm. & Co.
27 Barr, John, pawnbroker

Maitland Street. 16

Craigie, A.
11 Charity Organisation Society (Ladies' Auxiliary)
Confraternity of Our Lady of Genazzano, Rev. F. E. Bacon
15 Oliphant, James
19 Northern District Police office
29 Chittock, Gavin
——Milton street intersects
45 Wilson, J.
45½ Cochrane, J. & R.
49 Keenan, Mrs.
51 Nelson, Jas., & Sons, Ltd.
55 Cochrane, Andrew
57-61 Wilson, J.
63 M'Kenzie's Tea Shop
67 M'Kirdy, R.
67½ Thomson, George
71 Gilmour, Agnes
——Stewart street intersects
103 Nicolson, Alex.
109 Howat, James

117 *Bain's court*

112 Drummond, Wm. spirit dealer
100 Ross Memorial Church.
90 Lightbody, Wm.
76 Gourley, Wm.
——Stewart street intersects
70 M'Lachlan, Mrs. D.
66½ Templeton, R. & J.
66 Daly, F.
60 Buchanan, Andw. spirit mer.

56A Cleland, G.
56½ Pollock, John
54 Thompson, Mrs.
52½ Eastmans, Limited
46 Kesson, John
40 Bulloch, J.
38 Stewart, Robert
34A Kirkland, John, & Sons
34 Northern Apothecaries' Hall

——Milton street intersects

30 Warren, T. jun. spirit mer.
22 M'Ginn, Patrick M.
16 Biggs, Miss
Cowcaddens U.F. church

Mannering Terrace.

1 Hunter, D.
3 M'Arthur, T.
4 Porteous, D. K.
6 Allan, John
9 Towers, Harry D.

Mannering Road, Shawlands.

5 Strang, Miss
Wilson, Mrs. R.
Brownlee, Mrs.
7 M'Gregor, A.
Houston, T.
9 Strang, Miss
Stewart, Mrs.
Telfer, A.
Miller, J.
Thomson, C.
Barbour, T.
11 Russell, Mrs. W.
Combe, J.
Milne, J.
13 Hunter, Wm.
Arthur, D.
Frew, P.

——Ravenshall road here

24 Gilmour, J.
22 Dickson, J., Maryville
18 Bennett, G. H., Maple Bank
16 Barclay, D. T., St. Monace
14 Arbuthnot, D., Sunnybrae
12 Wallace, J., Crawicklea
10 Gibson, J., Glencairn
8 Forsyth, A.
6 Muggoch, A. W.

Manor Road, Bellahouston. 23

3 Black, J. W.
5 Watt, H.
7 Bairnson, J. C.
9 Milne, G.
11 Martin, Moses
13 M'Cutchion
15 Sinclair, A. F.
Stirling, Henry, Rockard
Davidson, J. Beechhill
Baird, D. D., Rockfield
Nimmo, Wm., Kinnell
Cockburn, David, Manor ho.
Baillie, Wm. Avonton
Douglas, Wm. Ashlea
Bellahouston Tennis Club
Bellahouston Bowling Green
Shaw, R. P., Palatine
Reid, John, Hursley
M'Vicar, William, Belmont
Hamilton, T. M., Rosedale
Macfie, Mrs. W. G., Glengowan
Leishman, John, Lyndhurst
30 Airth, A. L., Hillview

Manor Road, Victoria Park, Partick.

1 May, J. E.
3 Gray, T.
5 Bannerman, G.
7 Taylor, John
23 Fraser, S.
20 Leitch, D.
18 Kirk, A. S.
16 Fair, W.
14 Alston, Mrs.
12 Muir, A.
10 Willock, J.
8 Stewart, Alex. W.
6 Aberdein, Robert
2 Muir, W. W.

Manse Brae, Cathcart.

1 MacIndoe, James, Kirkvale
28 Crawford, Thos.
22 Campbell, John, Lyndall
20 Taylor, Thomas, Cartview
18 Black, Robert, Douglas villa
16 Johnston, James, Viewhill
14 M'Queen, James, Ellanbank
12 Cameron, Jas. C., Rose villa
8 Smith, Wm., Ellangowan
4 Malcolm, J. G., Minerva
2 M'Farlane, Mrs. A., Mansfield

Mansefield St., Govan.

2, 4 Thomson, H.

Mansfield Street, Partick.

1 Young, John C.
42 Gordon, M., & Co.
34 Hay, Wm.
30-14 St. George's Co-operative Society
8 Smart, Mrs. John

Mansion House Road, Langside. 22

5 Currie, Duncan
Wilson, J. A.
Kerr, Wm.
17 Ingram, Robert S.
Gowans, Mrs.
Crawford, Jas. P.
19 Gray, John D.
21 M'Gregor, Dr. D. O., Langside cottage
23 Fairweather, W. C., Morayb'nk
25 Ritchie, Jas., Mertonville
27 Lorimer, Wm., Kirklinton
44 Stewart, Archd., Langside ho.
42 Mitchell, Charles, Windora
40 Turnbull, George, Hillcrest
38 Maxwell, John, Dunraven
36 Stewart, Donald, Maryfield
34 Manson, And. D., Avenue vil.
32 Williamson, R.A., Norwood vil.
28 Dixon, Thomas
Reid, J. W.
Borland, R.
Stirling, A.
26 Rose, G. H.
24 Anderson, A. A.
22 Laidlaw, Sam.
M'Gregor, Robt.
White, W. D.
Ireland, Wm.
20 Robertson, T.
16 Wallace, James
Reoch, John
M'Quarrie, C., jun.
Hamilton, James
Kerr, Mrs.
Sudlow, W. G.
10 Hendrie, D. N.
Murdoch, Thos.
Galloway, G.
Hogg, John C.

Mansion St. Possilpark 7.

123 Stanford & Wylie
27 Young, James

Maple Road, Bellahouston.

15 Smith, John
17 M'Taggart, D.

Mar Street.

9 M'Nab, W. B., A.M.I.C.
17 Owen, W.
23 Munn, P.
29 Hart, A.
Kerr, Thomas A.
35 Grieve, Albert

March Street, Strathbungo.

28 Lowrie, R.
22 Dickson, A.
18 Steel, J. G.
Littleson, D.
Wilson, A.

Marchmont Ter., Kelvinside. 24

1 Kennedy, W. A.
Kennedy, Thomas
Kennedy, Arch. Arrol
2 Whitson, Robert
3 Robertson, R. Inglis
4 Christie, Misses
5 Mackenzie, T. R.
7 Harvie, Wm.
8 Lamond, R. P.
Lamond, Henry
9 France, Wm. G., C.A.
10 Thomson, Gilbert

Marchmont Ter. Mt. Florida.

SEE GRANGE RD. FOR NOS. 1 TO 8.

Margaret Street, City. 10.

18 M'Laren, Mrs., grocer
10 M'Farlane, A. S., smith

Margaret Street, S.S.

3 Ogilvie, Thomas
7 Hutton, J.
Dougall, H.
M'Cutcheon, Mrs.
M'Arthur, Miss
12 M'Intyre, J. C., & Co.
10 Thomson, Wm. & Bros., Ltd.
8 Stephen, Mrs.
6 Thesiger, P.
Young, H.
Henderson, Wm.
Humphreys, J.
4 Bowden, Mrs.
Hislop, J.

Mariscat Road.

3 Sturgeon, Wm.
Smith, Mrs. Jessie
Hall, James
5 Brownlie, John
15 Laidlaw, J. Hunter
Melville, Geo. A. G.
M'Donald, D.
Greive, John
Fulton, J.
Galloway, John
10 Cameron, R. T.
8 M'Callum, Wm.
Anderson, Jas. M.
Hamilton, Alex.
Primrose, W. U.
Thomas, Mrs.
Roxburgh, Wm.
4 Templeton, James
M'Innes, Andrew
Lang, John C.
Grieve, Rev. A.

Marjory Place, Pollokshields

SEE SHIELDS ROAD.

Market Street. 9.

——Jail square here

58 Wotherspoon, John
Wotherspoon, Robert
52 Taylor, John, & Sons
48 Vornberger & Co.
M'Bride, John
36 St. Andrew's Smelting Co.
Cohen, E.
22 St. Vincent de Paul Newsboys' Shelter
14 Farquhar, Wm.

Market Street, East.

See East Market Street.

Markland Terrace, Hillhead.

SEE WILSON STREET, HILLHEAD.

Marlborough Av., Broomhill.

4 Baird, Rev. J. A.
6 Allardes, Wm.
10 Wilkie, D.
12 Brown, J. R.
14 Stuart, James
16 Lamont, J. M.
18 Borthwick, R. J.
20 Muirhead, W.
22 Swinburne, H. P.
24 Main, J.
58 Steel D. H.
66 Taylor, J. W.
70 Young, Jas., F.C.R.A.
M'Kenzie, J. T.
74 Blyth, John
Nisbett, Jas. G.
Maitland, Henry
78 Smith, A.
Brough, R.
Fraser, W. D.
82 Turner, John P.
Rennie, A. P.
Ritchie, D. W.
86 Miln, J.
90 Gordon, W.
Court, P. R.
104 Gray, James
Robertson, Jas.
101 Morrison, J. Garrick
Kay, James B.
Norrie, Joseph
91 Hubbard, Walter A.
93 Wilson, W. St. C.
89 Gilmour, R. S.
Paterson, Rev. Robt.
Macphail, Archd.
83 M'Lean, D.
79 Borland, R. C.
77 Eccles, S.
Bruce, Wm.
75 Thomson, H.
73 M'Kellar, A.
71 Smart, R. H.
Bryce, J.
65 Bremner, H. M.
63 Campbell, Archd.
59 Campbell, D. Russell
Scott, Miss A.
Frame, Robt.
55 Fraser, J. H.

Marlborough Drive.

2 Bryden, Wm. A.
3 Kempt, Irvine
5 Barrie, J. H.
7 Henderson, G. G., M.A.

Marlborough Street. 3.

1 Taylor, Charles C., spirit dealer
5 Graham, Robt. spirit dealer
17 Nish, Robert

——Duncan street here

62 Brady, J.
46 Johnston, Robt.
30 *Wotherspoon court*
22 Gribbon, John, grocer

Thompson's buildings

12 Mechan, Felix

Marlborough Terrace. 24.

1 Neilson, Wm. C.
2 Thomson, Mrs. Graham H.
3 Moffatt, John
5 Gourlay, Robert, LL.D.
6 Tod, Mrs. David
7 Robertson, Wm.
8 Pettigrew, A. H.
9 Simpson, J. C.

Marlow Street. K.P.

39 Duncan, Mrs. Wm.
50 Schweppes, Ltd.
Dallas, John
4 Dick, James
2 Graham, J.

Marmion Street, Maryhill.

16 Barlas, Moses

Marquis Street.

11 Drew, A. E.
17 Beith, Wm.
19 Weir, A.
37 M'Donald, Robt. spirit mer.

——Bernard street intersects

43 Black, Mrs. C.
67 Wilson, J. & P.
28 Morton, J.
6, 12 London Road Co-op. Soc.

Martin Street.

5 Sanderson, Mrs.
7 Paterson, Mrs.

Marshall Street.

9 Gibson, R., & Son

Martyr Street.

4 Arnold, Mrs.
8 Alexander, Jane
28 Harkes, M., dairy

Mary Street, Dundashill.

3 Maclean, Edward & Co.

Maryland Buildings, Govan.

SEE NUMBERS 1555 TO 1561 PAISLEY ROAD, WEST, HALFWAY, GOVAN.

Maryland Drive, Govan.

M'Culloch, Wm. Annie cot.
Milne, W. A., Northfield cot.
Simpson, Wm., Harehills cot
2 Docherty, A., Brisbane cot.
Gibson, Jas., Edina cot.
M'Ewan, Mrs., Rosebank cot.

Burns, J. W., Nan-Zig cot.
Finlay, F., Marionvale cot.
Henderson, Mrs., Dunskey cot.
Reid, A., St. Winning cot.
Brown, J. G., Cathdale cot.
Campbell, J., Ruevall cot.
Livingston, J., Rubeslaw cot.
Hood, J., Rowallen cot.
M'Intosh, S., Glenburn cot.
Meiklem, J., Lainshaw cot.
M'Leod, A., Gruinard cot.
Johnstone, Wm., Ellangowen
Young, D., Rosevale cot.
M'Farlane, Mrs., Lennoxvale
M'Lachlan, J., Ferndale cot.
Cuthbertson, J. Oakdeane cot
Lindsay, D. A., Grangelea

Maryland Gardens, Govan.

Smith, A, Miramar cot.
Watson, T. G., Senhoy
Manson, Mrs., Hollybank cot.
M'Clughan, J., Rosebank
Thomson, W., Hillside
Ferguson, J., Winton cot.
Ireland, J., Glenatture
Drinnin, J., Aldersyde
Chaplin, Jas., Clarion cot.
Duff, George, Georgeville
M'Phail, J., Parkgrove

Mary's Place, Maryhill. 25.

1 Irvine, J.
3 M'Kinlay, J.
Turnbull, Miss

Mason Street. 8.

Now Cathedral Street.

Masterton Street. 7.

Whitesmith, Wm., & Co.
Rapid Motor Transport Co., Ltd.

Mathieson Lane.

8 Bremner, James
40 M'Guire, B. & H.

Mathieson Road. 17.

9 Walker, Fred. M., Ltd.
11 Leslie, Hugh M.
29 Pullar & Co., confectioners
71 Stark, George, & Sons
30 Forsyth, John & Sons
16 Bryce, Mrs.
6 M'Intyre, J.

Mathieson Street. 18.

41 Campbell, Helen
M'Kinnon, James
89 Lennon, Wm.
103 Doyle, Joseph
——Govan street intersects
181 Hartley, John
——Rutherglen road intersects
217 Mitchell, J.
219 Walker, Alex.

Sandyfaulds lane

253 St. Francis R.C. School (girls)
——So. Cumberland st. intersects
327 Stewart, A.
351 Buchanan, Wm., M.B. C.M.
401 Gibb, Hamilton
405 Eadie, George
Eadie, Sam.
409 Grimmond, J.
M'Quarrie & Whiteside
419 Asiatic Produce Co.
370 Devlin, J.
332 Blue, J. S.
——So. Cumberland st. intersects
294, 288 Cassidy, Francis
278 Dodds, J.
Kerr, R. & W.
274 M'Nulty, Cornelius
268 Kerr, J.
——Mathieson lane intersects
——Rutherglen road intersects
196 Caledonia road U.F. Mission Hall
142 View Vale Cycle Co.
136 Douglas, Janet
122 M'Iver, Samuel
——Govan street intersects
28 Public School; G. Stewart, headmaster
16 Miller, G. D.
8 Rodger, John
Douglas, Jessie
Brock, R.
2 Bryne, J. C.

Mathieson Street, Govan.

1 Brand, D.
M'Innes, Mrs.
5 Smith, H. G.
7 Paterson, Mrs.
13 Robbins, Mrs.
Yuill, D.
17 Flannery, J. B.
19 Barclay, J.
21 M'Gregor, A.
12 Campbell, J.
Logie, J.
Craig, Wm.
10 Cordiner, J.
8 Cook, J.
2 Cormick, R.
M'Phail, J.

Matilda Place and Matilda Ter.

SEE NITHSDALE ROAD.

Matilda Rd. Pollokshields. 3

10 Smith, Alex.
8½ Henderson, Miss A. W.
8 Finlayson, John M.
6 Cook, G. N.
2 Simpson, C. A.

Maule Drive.

14 Clark, Jas.
18 M'Kenzie, J. Tannett
Maxwell, John I.
22 Colquhoun, Agnes

Mauldslie Place, Partick.

SEE DUMBARTON ROAD, PARTICK.

Mauldslie Street.

16 Spittal Bros.
7 Partick Electric Coy.
3 Martin, G.

Mavisbank Quay. G.

Smith & M'Lean, Ltd.
Killiecrankie Vaults
Murray, Thomas
Collingwood, S. & J. & Co.
Murray, M'Vinnie & Co., Ltd
H.M. Customs.
Harbour Tunnel
Steven, Wm., storekeeper
Allan Line sheds
Boyd, Wm.

Maxwell Drive, P'shields. 23

1 Young, Dr. Taylor, Sornhill
3 Henry, W. J., Stapleford
5 Hutton, Rev. W. B., M.A.
7 Munro, George, Glassford house
9 Campbell, John, Oakfield
11 Taylor, James, Anchorage
13 Marr, J., Maxwell villa
15 Robertson, David, Dundonald
17 Paterson, Rev. R. G., Woodcliff
——St. John's road intersects
19 Black, A. L., Devonbank
Devonbank Academy
21 Marshall, Alex., Oaklands
23 Miller, Wm., Torbrex
25 Reid, Wm., Brunswick House
29 Martin, J., The Haven
31 M'Feat, John, Abbotshaugh
33 Ralston, John, Pitnacree
35 James, H. T., Ingleston
37 Muir, John, Anston
39 Marchant, Mrs. C., Ardvarre
——St. Andrew's drive intersects
41 M'Bean, Mrs. Connieston ho.
43 Howell, Alfred, Ontario
45 Reid, J. M., Penryn lodge
47 Fraser, Wm., Scotston
——North Albert road here
——Woodrow road here
——Gower drive here
83 Eadie, John
87 Miller, James, Lyndhurst
89 Christie, R. B.
91 Fisher, H. A., Chirnside
93 Simpson, Mrs., Corra linn
95 Richmond, James

97 Craig, A. Blackburn, Escog
99 Millar, Thos., Thorncliff
101 Harte, Stuart, Dooneal
103 Swanson, Rev. W. S.
105 Sloan, David
107 Binnie, Miss M., Irymple
109 Wright, John, Benarty
111 Ackland, Mrs., Ardlui
118 Brown, Gavin, Hazeldene
116 Ross, Mrs.
114 Brown, Robert

——Gower street here

——Woodrow circus here

60 Hunter, Mrs. M., Kildonan
58 Hobbs, S. J. S., Westfield
56 Pickering, J., Falkland ho.
52 Easton, Thos. J., Ormidale
50 Cunningham, Miss, Nethertonhouse
48 Drummond, James, Viewfield
46 Ure, Nathan, Greenlaw
44 Gray, William, Bedford house

——St. Andrew's drive here

38 M'Lelland, James, Sunnyside
36 White, Mrs., Thornwood
34 Ferguson, John
32 Gaskell, E. W. Faskin cot.
30 Paton, John N.
28 Gilles, David, Cairngordon
26 Imrie, John, Crubie
Pollokshields Bowling Club

——St. John's road intersects

22 Young, J. W., Dunlea
20 Gunson, Rev. J. Sherwood
16 Stewart, W. S., Lochhead ho.
14 Fyfe, Mrs., Thistle bank
10 Patrick, Hugh, Louisburgh
8 Ritchie, John, Rosenook
6 Jamieson, Dr. A.
4 Ferguson, Jas., Home villa
2 Arnot, W. H.

Maxwell Park Gardens. 23.
SEE GLENCAIRN DRIVE.

Maxwell Pl., off Maxwell Rd. 20
2 Brown, Wm.
3 Greig, Jas.
4 Wilson, W.
6 Smith, W. M'K.

Maxwell Road.
To Corner of Forth Street, 20, remainder, 23.
1 G. U. Y. M. C. A. — Southern section; Thos. Trench, secy.
M'Lean, John
13 Watt, Andrew, organ builder
17 Corporation Tramwaymen's Reading Room
19 Sinclair, D.
21 Russell, Mrs.
Smith, W.

——Barrland street here

29 Lawrence-Kennedy, Ltd.
55 Thomson, R.
57 Caledonian Ry. Permanent Way Offices, Western Div.
Caledonian Ry. Engineers Department
91 Murdoch, Robt., & Son
121 Stewart, M. & Co.
129 Torrance, J. Watt, & Co. Muirhouse Saw Mills

——Darnley street here

159 Mackay, J. King
173 Weir, Jas., & Son
175 Duncan, Jas.
177 The Thomson Motor Co.

——Forth street here

——New Victoria gardens

231 Cruickshank, J. & Co.
239-241 Black, Thomas
245 Greenlees, John

——Kenmure street intersects

253 M'Culloch, H.
255 Shearer, Miss
259 K. P. Co.-op. Soc. Grocery
261 The Clothing and Repairs Co.
263 Walker, Mrs.
Skinner, W. C.
M'Donald, James
267 Thomson, John, stationer
271 Kinning Park Co-op. Socy. dairy
277 Moyes, Wm., & Sons, plumbers

——Keir street here

287 Aitkenhead, Mrs. Jas.
289 Mackie, R.
301 Logan & Son, painters
303 Rhind, J. G.
Aitkenhead, Mrs. Jas.
Walker, D.
317 British Linen Bank

——Herriet street here

329 Brooke, Joseph
333 Campbell, M.
Craig, A.
Muirie, D. L.
335 Robb, Wm.
362 Simpson, Mrs. J.
Boyd. Alex.
Colquhoun, Mrs. J.
Leith, Alex.
Donaldson, Jas.
352 Ryrie, Mrs.
Crum, John
Young, T. L.
White, P.
348 Brand, Dr. G. B.
340 P.O. Telephone Exchange
Headrick, John A.
M'Andrew, J. S.
George, R.
336 Irvine, D. M.
332 Pattison, Thos.
330 Hamilton, T. B.
326 Fyfe, J. Craig
Bell, Andrew
324 M'Edward, Miss
322 Anderson, W. & J., grocers

320 Davidson, Miss
M'Edward, Miss
Wheate, W. E.
Dick, J.
Struthers, H. H.
Fettes, D.
308 Steele, Jas.
Lang, John
Findlay, Wm.
Robertson, Mrs.
296 Hepburn, James
M'Kean, W. P.
M'Lellan, Mrs.
Purdie, A.
284 Armit, M. S.
Ross, D. S.
Hogendorp, Charel S. W. Van
Kerr, James
M'Donald, G. J.
Cowie, Mrs.
274 Nisbet, James
Lockhart, Mrs.
Brown, Gavin
Broadfoot, Mrs.
Knight, G.
264 Shearer, Miss
Frame, James
Adam, A. L.
Thomson, John
Brown, Mrs.
Pinkerton, Miss
262 M'Donald, Eliz.

——Kenmure street intersects
Kingston Bowling Green
198 Allan & Baxter, wrights
194 Fairley, John
176 Bowie, A. & Co. sawmills
164 Barrie, G. & P., Ltd.

——St. Andrew's road here
——Milan street here
——Maxwell place intersects
28 Donald, J.
Provan, Jas.
Hamil, S.
Cameron, John
Louttit, W. A.
26 Robertson, Miss, bootmaker
20 Bryson, A.
16 Dickson, Alex.
Howie, George
Lang, George
Cameron, T. S.
14 M'Kendrick, W.
Smith, W.
Scott, James
Pollock, R. M.
Webster, Alex.
8 Campbell, D.
Pinkerton, Wm.
4 Watson, S. H., dairy

Maxwell Road, Govan.
Cameron, J., & Co.
Weir, J.
M'David, J.
Thomson, A.
M'Kay, A. S.
Pollock, Wm.

Easton, S.
Kerr, John
M'Kie, T.
Gold, J.
Munro, J.
Fairservice, D.
Fraser, W.
Woyka, John, & Co.

Maxwell Street. 10.

11 Kirkland, R.
Grant, J. C.
Smith, Alex.
Kelly, W.
Donaldson, J., & Co.
13 M'Culloch, Malcolm
——Croy place here
75 M'Laughlin, Ed.
79 Paterson, B. & Son
——Howard street here
81 and 83 Garroway, R. & Co.
85 *Havelock buildings*
Livingstone Bros.
Gilmour & M'Kinnell
87 Tudhope Bros., engineers' ironmongers
89 Gamle Carlsberg Lager Beer Import Co.
——Fox street intersects
93 Globe Parcel Express
99 Campbell, Barr, & Peddie
106 Morrison, John
104 Gillespie, John, carrier
102 Typographical Hall
——Fox street intersects
96 M'Corquodale & Co. (Lim.)
Foote, William
Baird, A. S.
Mackinnon, Robert
Rowan, A.
——Howard street intersects
8, 12 Thomson Knox Co.
4 Anderson, James B. hatter

Maxwell Street, Govan.

5 Lyle, J.

Maxwell Street, Partick.

1 Bryce, John, burgh surveyor
3 Welsh, Hugh, registrar
5 Thomson, W.
7 Burgh Chambers and Hall
10 Y.M.C.A., Partick branch
18 Melvin, Jas., joiner

Maxwell St., Pollokshaws.

3 Gilmour, J. H.
51 Devine, M.
55 Myles, William
57 Co-operative Society, Ltd.
75 Thomson, Aiken & Sons
89 M'Dougall, Mrs.
64 Stewart, A.
12 Harveson, Robert
——Colledge street here

Maxwell Ter., Pollokshields.
SEE LESLIE ST., MELVILLE ST., AND SHIELDS ROAD.

May Ter., Mount Florida. 22.

1 Gillespie, H. G.
2 Armour, A.
3 Scott, N. P.
4 Dinsmore, W. H.
5 M'Feat, Walter
6 Gladstone, Rev. G.
7 Hay, Rev. Alexander
9 Wilson, Daniel
10 Clarkson, Rev. P.
11 Brodie, Mrs.

Maybank Street, Crosshill. 22

1 Graham, John
Reid, James
Tait, Mrs. G. J.
Allan, Thomas
3 Wyper, Wm.
5 M'Donald, Mrs. J.
7 M'Cree, J.
4 Hamilton, John
Moir, Geo.
2 Rankin, Mrs. C.
Darge, J. R.
Willocks, James
Stevenson, John C.

Mayfield Street. 25.

23 Smith, R.
M'Lean, R.

Meadowpark Street. 5.

3 Bryce, Robert, music teacher
Brown, Miss M.
——Roslea drive intersects
33 Buchanan, Andrew D.
Brown, James M'Laren
Young, Jas.
39 Dennistoun E.U. Church
——Finlay drive intersects
49 Glasgow Eastern Co.-op. So.
53 Chalmers, T.
Nixon, Mrs. J.
Mitchell, J. D.
63 Paterson, Robert
M'Kerchar, David, jun.
Williamson, W. B.
65 Landels, J.
67 Hardie, Maggie
69 Houston, Mary
71 Strickland, R. D.
81 Blud, J.
Paterson, John
87 Wright, D.
M'Bride, Adam, jun.
M'Colm, John A.
Porter, R.
——Ingleby drive here
——Onslow drive here
131 Barlow, Wm.
133 Jones, Wm.
135 Harper, John
145 Dennistoun Baptist Church
177 Clacher, C.
Warden, R.
Pownie, David
Butler, James
183 Munro, James
191 Brown, A. M.
Somerville, John
Baird, James
Howie, James
199 Anderson, Graham
Henderson, William
229 Brown, Mrs. M.
——Alexandra parade intersects
231 Hunter, Thos.
Thaw, Peter
235 Roberts, Thos. E.
228 Black, R. D.
Watson, David
Scott, Jos.
224 Taggart, J.
Ryan, Chas.
214 Keith, Dr. Neil
206 Montgomery, Wm.
Brow, J. C.
Harrison, A. S.
134 Boyle, Wm.
Craig, R.
Mann, Duncan
Lochhead, John
80 Paton, John
Brodie, R.
Paterson, Mrs. R.
Anderson, John
70 Neale, Thomas
Ferguson, Wm.
Taylor, W.
Paterson, Mrs. E.
M'Millan, Robert
60 Vallance, Joseph
Mallinson, John
Wallace, R.
Gilchrist, William
Laird, W. E.
——Finlay drive intersects
36 Dennistoun Public School
——Roslea drive intersects
24 Fleming, Peter
12 Jeffrey, R.
4 White, David

Melfort Avenue, Dumbreck. 3

1 Ferguson, L. B., Marchfield
3 Barr, Rev. Jas.
5 Walker, J., Ettrickbank
7 Robin, M.
10 Thomson, Jas.
8 Williams, W.
6 Orr, Jas. T, Barnaigh
4 Hamilton, Geo., Melfort

Melrose Buildings.
SEE PAISLEY ROAD, WEST.

Melrose Gardens, North Kelvinside. 25.

11 Ferguson, R.
M'Innes, Mrs. J.

11 Douglas, D. H.
Wright, James
17 Bisset, Geo.
23 Scott, Thos.
24 Laing, Alex.
Hamilton, Mrs. H., nurse
Gemmell, W.
Milne, W. D.
18 Milne, Alex.
Beaton, M.
12 Cumming, John
Marshall, Miss
Birks, Henry
Beaton, M'Innes
4 Bailey, W. J.
Abbott, Jas.
Farquharson, D.
Campbell, James

Melrose Street. 15.

1 Scott, T. W.
Anderson, Jas. W.
3 Frew, D. Landale
5 Law, John
7 Beveridge, D. K.
8 Meikle, John
6 M'Gavin, N.
Troup, Mrs.
4 Weir, Wm., M.D.
2 Stuart, G. W. Moody
Lendrum, Rev. R., M.A.

Melville Lane, off Gordon St. 12

14 *Weekly Mail*
4 Gordon billiard rooms

Melville St., Pollokshields. 23

Viewfield terrace

3 Scott, Mrs.
Currie, John
Marshall, Matthew
Brown, Mrs.
Forrest, Miss
Cargill, Thos. P.
5 Wyllie, G.
Barnes, Mrs. E. J.
Gray, Miss
7 Thomson, Wm.
Rae, Richard
Dewar, H.
M'Dougall, John
Rae, Jas.
Barclay, Miss
11 Public School
Kerr, J. janitor
17 Kinniburgh, Mrs.
Ronald, Alex.
Hood, Miss
MacKay, Mrs.
Henderson, J.
Ross, David
19 Brelsford, Alfred
21 Mitchell, Mrs.
Webster, Mr.
25 Duncan, James

——Kenmure street intersects

Annanglen Terrace.

27 Frew, George
Aitken, D.
Moncur, Mrs. M.
Wallace, Dr. John V.
Murphy, Neil
29 Phillips, George R.
Yuill, Alex.
Forsyth, Alexander
Davidson, H.
Young, Robert S.
Downie, Neil
Little, George
31 Torrie, Hector
Donald, John
Keay, R. A.
Messenger, G. R.
Sinclair, Alex.
Finlay, J. M.
33 Crawford, John
Graham, Wm.
Nicholson, John H.
Dobbie, Mrs.
Somerville, John R.
Johnstone, Jas.
35 Lawrence, W. H.
Stove, Jas.
Brown, Andrew
Hansen, Dr. Wm.
37 Campbell, Daniel
Dare, George
Knight, George W.
Morris, Wm. G.
Gardner, Wm.
39 Ingram, Alex.
Young, Simon
Duncan, Mrs.
Ross, Rev. John
Whitelaw, Robt. R.
Ross, Mrs. James

Berlin place

45 Shearer, J.
47 Bertram, Geo.
Ferguson, Thos.
Ross, Henry W.
49 Young, Hugh
51 Combe, G. J.
Jolly, Alex.
Kidd, Mrs.
McLaren, David

Maxwell terrace

50 Fisher, Mrs.
Scott, W. H.
Wilson, Mrs. C.
Davidson, Wm.
48 Hally, Miss
46 Allan, Mrs. M.
Lawrie, Wm.
Cairns, James G.
M'Kay, Godrey M.
Runciman, Mrs.
44 Milby, J.
30 Strang, James
Strang, Mrs. John
Struthers, James
Gilmour, F.
39 Brown, Miss
M'Roberts, E. C.

——Kenmure street intersects

Viewfield place

22 Miller, Miss
Weir, J.
Todd, James
Cranston, George
Marshall, John
20 Catlin, Thomas S.
Paton, Misses
M'Ilwraith, Mrs.
18 Hepburn, John
Gardiner, David
M'Donald, Miss
Hamilton, Mrs.
M'Clure, Mrs W. H.
Aird, Mrs.
16 M'Leod, Miss
Waddell, Mrs.
M'Murray, Miss
M'Kay, David
Bell, A. S.
Richmond, Miss
Montgomerie, Mrs. J.
Smart, Wm. G.
Allan, Thomas
12 Brownlie, Mrs. James
Fraser, Mrs.
Beveridge, Walter
Cranston, Mrs.
Macara, John S.
M'Donald, Mrs. J.
10 Watson, John J.
Haley, Thomas
Richmond, Robert
Swan, Mrs.
Macintosh, J.
Bonnar, Robt. W.
8 Black, John
Walker, John
Reid, J. S.
6 M'Cord, Miss
Robertson, John A.
Macneur, A. C.
Robertson, Thomas
Buchanan, Mrs.
Pryde, Mrs. John
Gray, Mrs.

Melville Terrace, Pollokshields

SEE KENMURE STREET AND MELVILLE STREET.

Menteith Villas, Scotstounhill

1 Smith, A.
2 Macfarlane, H. G.
4 Wilson, W.

Merchant Lane. 9.

23 Alexander, James
37 Wotherspoon, R.
6 M'Laughlin, Wm., & Co.

Merkland Street, Partick.

1 Bleakley, H.
3 Greenshields, T. B.
5-13 Young, J. C., pawnbroker
7 Small, J.
19 Galt & Gordon
35 Peden, Mrs. J. & Co.
——Russell street intersects
37 M'Niven, D.
45 Carmichael Mrs. M.
55 Reid, M.
——Hozier street intersects
57 Pool, J.
——Graham street intersects
75 Ross, Mrs. D. M.
78 Low, Arch., & Sons, Ltd.

Marshall Place.

64 Cameron, D.
60 M'Lean, R.
——Hozier street intersects
54 M'Call, Duncan
52 Subway station
44 Johnson, Miss Mary
42 Curdie, John, & Sons
40 Kennedy, Wm., Ltd
Campbell, J., factor
38 Jackson, Miss
34 Manclark, Miss
32 Simeone, Ercole
28 Ross, C.
26 Vacca, F.
24 Mahaffy, J.
20 Wilson, J. C.
16 Marr, J., & Sons
12 Gray, Thos.
10 Brown, D.
8 Young, Peter
Drysdale, J., & Co.
6 Sloan, A.
4 Wotherspoon, T.

Merryflats Cottages, Govan.

1 Paul, T.
2 M'Auslan, P.
3 Cowan, Alex.
4 Grant, J.
5 M'Donald, J.
6 Mann, William
7 Shiach, John
8 Dinnet, W.
9 Patrick, J.
10 M'Naughton, J.
11 Wardrope, J.

Merryland Street, Govan

17 M'Iver, James
23 Cairns, J.
Weights and Measures Office
Curator's Office
Public Health Department
31 Fraser, J.
33 Brodie, J.
35 M'Master, A.
Jackson, A., Murroughsdale
Nurses' Home
Nurses' Training Home, Woodlands Villa.
West, Dr. J. T., Netherton house
Ledingham, Dr., Murrough park
Anderson, A. Vicarfield ho.
Brown, A., Stanley house
Auckland, J., Stanley house
Barr, Wm., Dalton villa
Ferguson, Mrs, Viewfield villa
Rowley, T., Rona villa
Backer, Father Dr., St. Saviour's
32 Allison, John
30 Lindsay, Thomas
28 Millar, Mrs.
26 M'Whinnie, C.
22 M'Pherson, Mary
16 Wallace, Mrs.
6 Greenlees, John
4 Avery, W. & J., Ltd.

Merrylee Road, Newlands.

1 M'Connell, Dr. T. S., Sinclair
1B Shanks, Wm., Oshawa
3 Robertson, H. D., Kilnholm
5 M'Donald, A. R., Drumgarth
7 Laird, Jas. M. Lukestone
9 Gibson, R. Y., Oratava
11 Fleming, A. L., Dunsyre
13 Cameron, G. J., Inverneil
15 Neilson, Mrs., Craigiebank
19 Stobbs, J. T., Glenara
21 Mitchell, Dr. A. R., Barbeth
23 Denniston, J. M'L., Arngibbon
27 Lorimer, A. S., Oreanda
75 Wilson, Mrs., Dechmont
77 Crow, John, Trynlaw
79 Kennedy, Mrs. Hugh, Kendall
81 Eadie, John, Aidenwood
83 Crosbie, John, Levuka
92 Edwards, J., Balvaird
90 Thomson, James S., Kerrina
84 Anderson, Wm. W., L.D.S. Rathgael
82 Johnstone, Rev. J., Raecleuch
Merrylee Parish Church
76 Hay, W. C., Rowallan
74 Bryson, Mrs. C., Glenelg
——Langside road here
——Merrylee farm here
——Letham drive here
——Woodstock drive here
20 Borland, Wm., Birkwood
18 Martin, Robert, Richmond
16 Trotter, John, Gladney
——Woodburn road here
14 Greenlees, E., Ashburn
12 Brander, J. P., Arndilly
10 Pryor, E. C., Aldergarths
8 Robertson, G. W. T., St. Serf
6 Cameron, Duncan
4 Whitelaw, R. M., Brooklyn
2 M'Aleese, James, Exorna
——Kilmarnock road here

Midlothian Dr., Shawlands. 22

1 M'Farlane, J.
3 Curr, David
——Kenilworth avenue here
5 Bishop, John
7 West, George J. C.
9 Knight, Alex., Tayneuk
11 Hume, Archibald
——Woodstock avenue here
21 Ralston, Wm.
25 Hepburn, John
——Peveril avenue here
29 Law, Alex.
31 Scott, J.
33 Crichton, Robert
35 Milne, Wm.
37 Henderson, Alex.
39 Black, Andrew
41 Reid, Mungo
——Durward avenue here
44 Anderson, Charles
42 Jamieson, Wm.
40 Moses, David
38 M'Laren, A.
36 Hannan, James
34 Robertson, Andrew
32 Bailie, T. J.
30 Wilson, A. C.
28 Crossgrove, Thomas T.
26 Hislop, T.
24 Campbell, Wm.
22 M'Neill, Daniel
20 Davidson, H. B.
18 Anderson, James, jun.
16 Webster, Captain D. J.
14 Wylie, W. D., Ravelston
12 Fairley, Rev. D. G.
10 Maccallum, Douglas A.
8 Paul, H. G.
6 Menzies, John
4 Miller, John
2 Tweedley, Duncan

Merrylee Wood.

1 M'Coll, John
2 Barr, P. G.
3 Gray, J.
4 Hamilton, W.
5 Fairweather, K. D.

Midlothian Cottages, Cardonald.

1 Taylor, Andrew
2 Elis, J.
3 Adair, Robert
4 Robertson, M.
5 Hamilton, L.
7 M'Laren, George
8 Alexander, J.
9 Gardner, Walter
10 Boyd, John

Middleton Street, Govan. 20

87 M'Greggor, Miss
91 Robertson, G.

93 Hyndman, A.
Nicholson, J.
95 Campbell, G.
M'Donald, R.
97 M'Gugan, W.
99 Jack, G. M.
Gilliland, R.
101 Doggart, J.
103 M'Kinlay, W.
Legg, W.
104 Shaw, W.
Adamson, Mrs.
102 Murray, G.
Steven, J.
100 Phillips, C.
M'Kellar, D.
96 Bain, Mrs.
94 Ewington, E.
Ward, W. H.

Middleton Terrace, Govan. 20
See Paisley Road, West.

Midton Street.
52 M'Donald, James

Mid Wharf, Port-Dundas. 8.
41 Knox, John, & Co., coalmas.
107 Miller, James
120 Watson, James, & Co.
106 Hay, J. & J., ship agents
98 M'Lean, Alex.
26 Taylor, A.
Beck, C.

Mill Street. 2.
21 Anderson, Andrew
53 Young, J. H. & Co.
80 Thomson, A. G.
60 M'Taggart, Hugh
40 M'Phun, J. P., & Co.
6 Wilson, A., plumber

Millar Street, East.
See East Miller Street.

Millar Street, Partick.
2 Ireland, A.
10 Trail, James
——Meadowside place here

Millarbank St., Springburn. 7
49 Cowlairs Co-op. Society
55 Kirkland, J., & Son
34 Gibson, Alex.
30 Donaldson, John
16 Macdonald, Alex.
Rodger & Co.

Millbrae Cres., Langside. 22.
——Millbrae road here
1 Bendell, E.
5 Fisher, Duncan
Somers, Thomas
Murray, Mrs.
Fraser, J. D.
Buchan, Andrew, junr.
7 Greenwood, George
Dickie, W.
Haig, D.
Love, J. A. A.
Lawrence, David
9 Stewart, Mrs. R.
White, John
Allison, Mrs. M.
Orr, R.
Tannock, Mrs.
Fraser, J.
11 Fulton, A. W.
13 Traill, C.
Turner, J. C.
Shivers, G. W.
White, Mrs. C.
15 Mather, G. A.
17 Wilson, J. Jackson
Barton, John Craig
Renwick, John R.
Walker, Wm.
Hamilton, R. M.
King J.
19 Benzie, R. M.
——Ailsa drive here
46 Scrymgeour, Misses
44 Mason, Margaret
42 Cuthill, Mrs
40 Gow, Andrew
38 Scott, John
36 Love, Mrs. D. S.
34 Outwin, G.
32 Anderson, William
30 M'Laren, Capt. Peter
28 Kitson, Mrs.
26 Miller, Mrs.
24 Mungall, Mrs.
22 Watt, Hugh T.
18 Lang, Hugh M.
16 Murray, Alex.
14 Pattison, Robert
12 Inglis, James
10 Taylor, A.
8 King, T. D.
6 Reid, David
4 Haddin, Mrs.
2 Taylor, Mrs.

Millbrae Road, Langside. 22.
1 Auld, Rev. R., Overdale house
25 Montguire, Thos., S. Overdale
29 Elliott, Misses
31 Henderson, Miss
33 Fulton, R.
Williams, H. W.
Craig, W.
Nicol, J. A.
Johnstone, Mrs Janet
Campbell, Capt.
35 Offord, Fred
——Overdale street here
——Cathkin road here
Queen Mary terrace
48 Paterson, W., M.B., C.M.Ed.
45 Ross, R.
47 Christie, Mrs. W. E.
49 Allan, James
51 Boyle, Frederick
53 Orphanage for Jewish Children
55 Millar, Mrs. W.
59 Currie, Rev. Thos., M.A.
——Ledard road here
61 Pitkethly, Thos, Devonbank
63 Robertson, Mrs. J., Encliffe
65 Thomson, Mrs. W., Crofthead
69 Stuart, Rev. J., Stanley villa
71 Ogg, W. A., Taybank
73 Graham, Dr. John
75 Emery, John, Eddington
77 Anderson, John
——Cathkin road here.
81 Taylor, W. S., Oaklea
——Ailsa drive here
87 Smith, George
89 Hamilton, David
91 Drysdale, Rev. Henry
93 Taylor, Henry D.
Thomson, Wm.
Reid, Wm. W.
Bannatyne, John M.
Lang, A.
M'Murchy, A.
95 Meikle, Wm., jun.
97 Spalding, H. F.
99 Neilson, Alexander
Paterson, J.
Paton, J.
Hill, Mrs.
——Millbrae crescent here
——Albert road here
98 Kelly, Robt., Millbrae cot.
——Camphill avenue here
88 Lough, Thomas
86 Wilson, Wm., Burnstyle Farm
70 Buchanan, Jas. D.
Alexander, A. S.
Addison, Mrs. Wm.
58 Baker, W. A.
Fisher, K. C.
Miller, Adam
Lyon, Wm.
54 Stewart, Thos., grocer
——Langside place here
52 British Linen Co. Bank
46 Eadie, Miss Margaret
Lennox, Wm.
Priestly, James
Douglas, A. H.
42 Selkirk, William
28 Wilson, Robt. joiner
M'Queen, James, slater
24 Horn, John H., plumber
22 Shand, John, Middlebank
8 Shand, John, cab office

Millburn St., Garngadhill. 6.
51 Waddell, John, & Son
159 Logan, J., grocer
199 St. Rollox Co-operative Soc.

221 Rosemount Public School
190 Strang, W. A., grocer
122 M'Connell, Margaret
104 Murphy, Thos.

——Rosemount street here

82 Taylor, James, contractor

Miller's Place. 9.

10-16 Kelly, John
27 Greenlees Bros.
31 Byars, M., smith

Miller Street. 10.

3 The Dental Manf. Co.
Fraser, Jarvie & Co.
Gourlay, M., & Co.
Crawford, A. T.
Cohen & Wilks
Reid, Brown & Co., Ltd.
Smith, J.
Hogg & Mitchell
Smith, W. J.
Millington, F. W.
5 Eadie, J.
5, 7, 9 Cairns, Robert W.
11 Tarbet, Robert B., & Co.
Ducat, James L.
Anderson, D., & Co.
Chalmers, W. J.
Lottimer, J.
Moffat, D.
Muir & Waddell
Barrie, J.
Harvie, J.
Sinclair, R. W.
Patrick, George, & Son
Russell, Henry N.
Mains & M'Glashan
Aitken, John M.
Henderson, John, & Co.
Edmonstone, Charles G.
Coats, Robt.
Brown, J.
M'Kinlay, Geo.
Ritchie, John E.
Young, Peter Dodds
Cowan, Adam
Watt, J. T.
Wallace, Wm.
17 Carriers' Quarters
21 Stirling's Library
35 Symington, J. M.
Homberg, G.
Ferguson, H.
MacKenzie, William
M'Roberts
39 Tillie & Henderson
45 Stewart, Pott, & Co.
51 M'Crossan, Joseph, & Son
53 Sandeman, D., & Son
57 Humphreys, Andrew M.
Gray, Archd. S.
Wright, Wm., & Son
Robinson, Chas., & Son
57 Livingston, Robert
Stewart, John, & Co.
Campbell, D. F.
Jones Bros. & Co
Melville, R. D.
The Hollins Mill Co., Ltd.
Morrison, A. W.
Forrester, John, & Son
Taylor, J. M.
Taylor, A., & Co.
Millar, David C., & Co.
M'Gill, Geo. B.
Mackenzie, H. F. S.
Mackie, Jas.
Young, Wm.
Simpson, W. C.
M'Feat, Mat., jun.
81 Arthur & Co. (Limited)
96 Baillie, S. H.
Stewart, F. W.
Mackenzie, H. S.
Paterson, James
94 Anderson, Frederick
90 Deane, C. J.
84 Struthers, Jas.
North British Rubber Co.
Denholm, Alex.
Kennedy, Wm.
Dowell & Co.
Graham, Robt.
Land Valuation Office
Patterson, Jas., & Son
Hazel & Co.
Smith, T. A.
Wood & Whitelaw
Slater, Charles
80 Pathé Frères Cinema, Ltd.
74 Goodacre & Son
Gibson, Robt. & Co.
M'Kenzie, A. & Co.
Murray, A. & Co.
Brown, W. Lees, & Co.
Larke, A. J. & Co.
Smith, Richard, & Sons
Morrison, W. S., & Son
Peters, D., & Co.
Soutar, J.
70 Johnston, James & Co.
Neilson & Brodie
Kirkwood, Mackie & Tulloch
66 Stewart, J. & C., & Co.
62 Strachan, Crerar & Jones
56 Carrick, Jas., & Son
54 Fraser, Gordon, & Co.
Jacobson, A. & Co.
Haslams, Limited
Drummond, John
British Cotton & Wool Dyers' Assoc., Ltd.
48 Sands & Graham
Scot. Legal Health Assur. Soc.
42 Gordon & Co.
28 Stewart, Moir, & Muir, Ltd.
24 Panton, George, & Son
12 Nimmo, David, & Son
Gartshore, P., & Co.
Thomson, Archd. F.
Sinclair, R. & T.
6 Bank of Scotland

Miller Street, Shawlands. 22

11 Morris, D.
Jenkins, R.
Bell, J.
57 M'Farlane, James W.
M'Auslin, M.
Hannington, Wm.
Honeyman, John
48 M'Vey, Wm. L.
Law, Miss
12 Malcolm, George
Murdoch, R.
4 Gardner, R.
Flockhart, N. L.
M'Lean, A.
Gladstone, G. M.

Millerfield Road. 1.

M'Lean & Co.
143 Barnsley, Jas. L.
151 M'Neil, C. B., & Co.
161 M'Arthur & Co.
181 Springfield Chair Co.
Morton, M. J.
180 Gledhill & Dyson
170 Simpson, Robert, cooper
128 Church of Scotland Labour Home; Kenneth Morrison, supt.
6 Alvey, George
Hinshelwood, Wm.

Millroad Street. 2.

13 Davis, David
51 Manson, A., & Sons
28 Robertson, J. & S.
26 Young, A., pastry baker
12 Ferguson, F.

Milner Road.

5 Emmerson, Ralph, Dunelm
Halliday, Mrs. E., Desswood
11 Miller, D., Deanhurst
17 Weir, J. G.
19 M'Michael, T., Nethercraig
23 Edmond, A.
25 Fulton, A., Skeldon
27 Kerr, J.
24 Finlayson, A., Ferndean
22 Stirling, J.
20 Reid, H. P.
18 Smith, G., Strathisla
4 M'Farlane, T., Vimera
2 Bathgate, J., Kelvindale

Milton Lane.

5 Barclay, James
9 Isaacs, J., & Co.
34 Watson, Charles
28 Hunter, M'William & Blair
24 Stewart, Thomas
20 Brown, John, & Son
18 Miller, T. J., & Sons

Milton Street.

1 to 77, and 2 to 76, No. 16. Other Nos., 8.

1 Risk, William
1½ Albin, T.
3 Barr, W.
5 Rodger, Robert
7 Smith, Alex.
11 Thompson, A.

——William street intersects

13 Sommerville & Barr
19 M'Kenzie, A.
23 M'Intosh, A.

——Milton lane intersects

27 Borland, Alex.
29 Milton Church

——Maitland street intersects

37 Strain, John
39 Murray, Elizabeth

——Muse lane intersects

47 Keenan, Miss
53 Barker, K. & R.
61 Weir, Walter

——Stirling street intersects

69 Milton Public School

——Port-Dundas road intersects

89 St. Aloysius' R.C. School
99 Baird, John, Ltd.
101 Corporation Weighing Box
103 Morgan, J.

——Bishop street intersects

125 Iron & Steel Compounds Manufacturing Co.
147 Alliance Foundry
Laidlaw, R., & Son, Limited, engineers
Morris, H.
161 Landale, Alfred
164 Fraser, Mrs. Wm., spirit mer.

——Bishop street intersects

92 Stevenson, H., & Sons, Ltd.
Port-Dundas Cooperage
M'Stravick, Thos.

——Port-Dundas road intersects

76 Dick & Parker, Ltd.

——Stirling street intersects

48 Higgison, T.
44 Morrison, John, dairy

——Maitland street intersects

32 Cowie, William

——Maitland lane here

Milton Street, Partick.

Ritchie, James
Stevenson, Wm.
45 M'Dougall, Alex.
Scott, Robert

Milton Terrace, Langside.

SEE AILSA DRIVE.

Minard Avenue, Partick.

1 Stirrat, A. H. N., Linden
3 May, W. W. Woodbourne
6 King, R. W.
4 White, W. Wallace, Cairnduna
2 Miller, Wm., Mansfield lodge

Minard Road, Crossmyloof.

5 Scott, W. E.
M'Candlish, W. K.
Dunn, G.
Livingston, Mrs.
9 M'Kenzie, W.
11 Orr, J.
Fenton, R.
15 Thomson, A. B.
17 Galbraith's Stores
19 M'Murtrie, Thomas
Crawford, B.
Ormiston, Mrs.
Denholm, R.
21 Armour, A.

——Frankfort street here

31 Campbell, John
Highet, J.
Lambert, P.
39 Hanley, Wm.
Chisholm, E. A
M'Quilkin, Walter G. P.
45 Cooper, James W.
Wotherspoon, J.
Ramsay, Miss
Orchardson, Mrs. L.
Lyon, J.
51 Cook, J.
Fraser, A.
57 Hill, George T.
Weir, J.
M'Gibbon, Mrs.
M'Lean, A.
Couper, Mrs.
Beveridge, John
63 Linklater, J.
Glendinning, Mrs.
Douglas, T. L.
Major, G.
69 Harley, J. N.
Wilson, Miss
Mitchell, Mrs.
Jolly, R.
M'Millan, N.
M'Lean, H.
75 Bruce, J.
Hill, J.
Forteith, J.
Simpson, Miss
Pride, Jas. T.
Gauld, A. F.
81 Fleming, A.
M'Isaac, A.
Spicer, H.
Reddoch, R. W.
Wylie, H.
Gilmour, Miss
Forbes, A.
87 Stevenson, G.
Hall, Mrs.
87 Craig, D.
Whimster, Joseph
Geddes, T.
Brown, J. W.
Grant, J.
95 Wood, Mrs.
Crawford, J. C.
Moffat, James
Scott, Mrs. David
Morrison, R.
Yeats, C.
Sturgeon, J.

——Lochside street here

103 Lang, John
Wilson, Andrew
Mercer, J.
Laidlaw, David R.
Russell, A. B.
Niven, Wm. G.
109 M'Crone, J. W.
Brown, A.
Wylie, Duncan C. M.
Buchanan, James
M'Laren, Robt.
M'Bryde, R. S.
115 Wilson, A.
Cunningham, T.
M'Nair, Misses
Melville, Mrs.
Johnston, A. S.
Barton, Robert
Laird, Mrs.
M'Naught, J. B.
121 Paterson, J.
Lillie, Miss
Storrie, Wm.
Lamont, R.
Jackson, C.
Frater, J.
Seth, Mrs.
127 Scott, John
Purdie, J.
Bryce, J.
Gilfillan, W.
Adamson, Mrs.
Dawson, J.
133 Bailey, W. R.
Menzies, Mrs.
M'Murdo, A. W.
Alexander, J.
M'Callum, A.
Melville, F. R.
139 Walker, Wm.
Irvine, T.
Hewett, S.
Moir, G. O.

——Durward avenue here

Crossmyloof Station

104 Scott, John
100 Chalmers, A. D.
98 M'Donald, Mrs.
Murchie, H.
Miller, Hugh
Elliot, J. S.
Warnock, Jas. W.
96 Miller, Miss

——Waverley gardens here

84 Grant, S.
Sinclair, John
Campbell, Miss
Donaldson, P.
Cunningham, Andrew
Burns, J.
80 Miller, Miss
78 Millar, A.
Steel, James
Craig, T.
Lyall, P.

——Westfield street here

Carlowrie terrace

64 Bryson, James
Coghill, Mrs. George
Dunsmuir, Alex.
Ure, Mrs.
Milree, D.
Arthur, Mrs.
56 Mutch, Miss
M'Alpine, Mrs.
Gray, Mrs. R.
Lamont, Mrs.
Gray, W. M.
Marshall, John
Lamont, Miss
48 M'Pherson, G.
Watt, Mrs. G.
Hannon, D.
King, Wm.
Frampton, A. G.

——Seymour street here

42 Paterson, Wm.
Lusk, W.
Urquhart, A.
38 Dewar, J.
Tait, James
36 White, J., dairy
34 Casey, B.
32 Allan, Wm.
Harris, J.
30 Gray, A. O.
26 Walker, Mrs.
24 Millar, Mrs. A.
Munro, P. C.
22 Binnie, W.
18 Campbell, J.
16 Robertson, J.
Galbraith, J.
14 Robertson, Robt.
12 Seel, W.
10 M'Intyre, M.
8 Freelands
6 Warnock, W. S.

Minard Road, Partick.

——Hillside gardens here

1 MacLaurin, E. S.
Denham, Walter
3 Farnell, John A.
5 M'Ara, Miss
7 Sawers, W. D.
9 Dansken, John
11 Willock, Mrs. Boyd
18 Ross, Rev. Wm., B.D., St. Mary's Manse
15 Hutson, Guybon, Culdees
17 Scotland, John, Luscar
23 Dickie, Rev. Wm., Lynnwood
25 Paterson, W. S., Fernfield

——Partickhill road here

31 Walker, James
33 Sheriff, C. C.
35 Parker, Jas. H.
37 Young, Mrs.
39 Lacaille, Mademoiselles
Lacaille, Charles

——Annfield terrace here

95 King, H. G.
97 Kerr, D.
98 M'Kenzie, D.
Sommerville, E.
Watts, F. B.
96 Laurence, A.
94 Miller, J.
92 M'Combe, S.
90 Ogg, A.
88 M'Ilwraith, W. B.
Grant, James
Craig, F.
66 Silcox, G., St. Albans
62 Low, Archd., Dunlea
56 Graham, Miss
54 Clark, Mrs., Rockbank House
52 Stewart, Robt., Ellerslie
50 Sutherland, T., Ashburne villa
48 M'Connachie, Wm., Ashburn
46 Welsh, Hugh, Ashburne lodge
26 Holt, Thomas G. Ashville
20 Sharp, Archibald, Monkland
18 M'Gregor, Geo., Torwood

——Minard avenue here

14 Black, Albert, Ashby villa
12 Boyle, Mrs., Eversley

——Hillend gardens here

8 Sawers, J.
Isaac, B.
6 Wilson, James
Kirkhope, Miss
Drysdale, Misses
4 M'Farlane, Miss, teacher
2 Connal, Miss

Minard Terrace, Partick.

SEE MINARD ROAD.

Minerva Street. 13.

1 Bennett & Co., chemists
5 M'Millan, Mrs.
7 Henderson, J. Ltd.
Russell, Jas.
9 Jeffrey, Wm. J.
Mailer, David
M'Gowan, Jas.
Boyle, James J.
13 Dickie, H.
Lang, Robt.
Hosie, John
17 Paton, Alex.
Fraser, Wm.
21 Dornan, John
Macmillan, John M.
Dunn, Miss
23 Martin, Thos.
37 Jeffrey, Wm. J.
41 M'Kenna, J.
32 Dumbreck, Miss
Lindsay, Mrs.
26 M'Cracken, Allan
Henderson, John
20 Suttie, Robert
Gibson, James
Neil, John
16 Watson, Wm.
Paterson, William
8 O'Brien, J. A.
4 Anderston Registry Office; Jas. Stirling, registrar
2 M'Gavin, Thos.

Minto Avenue, Newlands.

5 Alexander, T.
Wallace, Scott & Co.
Cathcart Drill Hall; Sergt.-Inst., A. Pollard

Minto Street, Govan.

7 Murray, Geo.
Robertson, Alex.
MacLean, Gordon
9 Long, L. J.
Brown, R. K.
Gamble, W. J.
Hay, William Irvine
Hendry, Thomas
Young, J.
11 Mullholland, R.
13 Campbell, D.

Mirrlees Drive, Kelvinside.

3 M'Callum, J. A.
5 Macquaker, Thos.
7 Stuart, John Watson
9 Colledge, Mrs. Thos.
11 Tulloch, John T.
13 Ritchie, Francis W.
17 Barr, Mrs.
18 Lawrie, Rev. George
19 MacFarlane, Duncan
20 Lorimer, W.

Mitchell Lane. 10.

20 Ross, D.
14 Anderson, Wm., junr.
Davidson, J. D.
Stapley & Smith
Black, R. C., & Co.
Tillet & Thornton
Gleitzman & Ring

Mitchell Street.
East Side, 10; West Side, 12.

3 Cousland, Alexander, & Son
23 Tuddenham, Fred. Hy.
Stoer Bros. & Coles, Ltd.
33, 35 Ritchie & Whiteman

35 MacBean, James
Borgzinner, Ltd.
Newman, K. M.
Hyslop, T.
37 Carriers' quarters
43 Bell & Bain, Ltd., printers
Seaton, J. & Co.
Hart, James, printer
45 Reid, James, & Son
55 Muir, A. P., & Sons
59 Paterson, T., & Co.
Herald Billiard rooms
65 Thomson, Jas., & Son
71 The Continental Tyre & Rubber Co. (Great Britain), Ltd.
73 Campbell, A. & D., & Co.
81 Alexander & Mair
Ferguson & Reid
Jack, Thos., & Co.
Graham Patent Davit Co., Ld.
Lang, H., jun., & Co.
Harvey & Lumsden, C.A.
M'Cracken, A., & Co.
Brown, D., & Co.
Sadler, M. & L.
85 Ritchie, Wm., & Sons, Ltd.
89 Austin & M'Aslan
91 Grimshaw, Baxter
Elliot, J. J.
Wilson Brothers, manufactrs
Howat, D. G., & Co.
93 Rennie & Prosser, Ltd.
101 Hedderwick, Downie, & Co., Ltd.
100 Watson, T. G., & Co., hatters
98 Wyllie, Thos., & Co.
96 Wright, Jas. hairdresser
94 Argyll's, Limited

Gordon Chambers.

90 Welch, Margetson, & Co.
Muir Morton
North Bardowie Coal & Limestone Co., Ltd.
Guest, Keen, & Nettlefolds, Ld
Adamson, Daniel & Co.
Skinningrove Iron Co.
Bunten, J. C.
Murray's Time Table Office
Motor Insurance Co., Ltd.
Coull, Jas.
M'Queen, R. M'I.
Coutts & Co.
Russell, Wm. F., & Sons
Henry's Commercial College
Young, Jas. & Sons
Strathcona Coal & Exploration Syndicate
Neilson, John
The Automobile Association
Keith, James, & Blackman Co., Ltd.
King, James, & Co.
Ewart, Wm., & Son, Ltd.
Hall, E. & H. E. T.
Bunten, Wm., & Co.
Amalgamated Steel and Iron Workers Society
90 Murray, Thomas, & Co.
Boyd, Daniel
Watson, T. E.
Martin, Hall, & Co.
Kinghorn, John P., & Co.
Hendry, J. G.
Grieve, Weir, & Jeffrey
Wylie, John H., & Co.
Stolz Electrophone Co.
Stewart & Gray
Fulton, C. M.
New Conveyor Co., Ltd.
The Clyde Evaporators' Syndicate
Brown, C. H. T., & Lindsay, stockbrokers
88 Pengest Cars, Ltd.
86 Jenning, V., & Co.
84 Imp. Billiard Conservatory
82 Gilmour, Jas. L.
Gordon, Donald M.
Levy, Victor & Co.
Ferrier, James, & Son
Curtiss & Harvey, Ltd.
Kames Gunpowder Co.
Eley Bros., Ltd.
Rennie, M. S., & Co.
Ross, D., & Sons
M'Crone, E. & Co.
Couper, J. B., & Co.
Eadie, Ireland & Co.
M'Neill, Neil, & Co., Ltd.
Hendry, Charles J.
Lawrie, Frank
Stenhouse, James
Gellatly, Hankey & Co.
Strathern, A. S.
Binning, Robert
American Consulate—J. N. M'Cunn
Mycoe, Harold
Institute W. Schimmelpfeng
Munro, H., & Co.
Dickinson, John, & Co. Ltd.
Munro, Henry, Ltd.
Aslen, C. T., & Co.
Corn Products Co., Ltd.
Lundy, F. G. C.
80 The Carswell Co.
78 Ross, David, spirit mercht.

——Mitchell lane here

76 Holmes, Wm., & Co., Ltd.
74 *Herald* building
Holmes, Wm., & Co., Ltd., stationers
70 Findlay, James, printer
Baird, John
Glasgow Medical Journal
Caledonian Medical Journal
M'Dougall, A.
MacLean, J.
58 Dow, S. spirit merchant
56 Young & Co.
50 Hector, R. L., & Sons, Ltd.
46 Docherty, Robert, & Co.
42 to 34 Wylie & Lochhead
4, 18, 24 Stewart & M'Donald

Mochrum Road, off Langside Road, Newlands.

Thomson, J., Gleniffer
Todd, T. S., Ardencaple

Moffat Cottages.

SEE ELM STREET, WHITEINCH.

Moir Street. 2.

11 Wyllie, Peter
13 Brownlie, D. M.
29 M'Kenzie, John
33 Jarvie, J., & Son
39 Summers, James
36 Bart, J.
Taylor, James
30 Sommerville, Hugh
22 Russell, W. A., & Co.
Fitzgerald & Low
20 & 22 Robertson, James C.
14 American Supplies Co., Ltd.
12 Edgar, John & Co., leather merchants
6 Little, Andrew
2 Clydesdale Bank

Mollinsburn Street. 6.

Miller, Thomas, dairyman
St. James Episcopal Church
36 Scott, William

Moncrieff Lane. 19

4 Williams & Co.
26 Bute Hall
13 Bowman & Coutts

Moncur Street. 2.

123 Glasgow Medical Mission
149 Bennie, John
206 Guthrie Memorial Church
66 Moncur Street Home
54 Arthur, John, waste mer.
46 Farmer, Bros.
20 Home for Females

Monkland Street. 8.

1, 3 Weir, David
5 Paterson, John, spirit mer.
13 Ross & Liddell
19 Mason, R. plumber
21 Martyrs' Church
35 Hume, J.
24 St. Rollox Conservative Assoc.
10 M'Neil, Alex.

Monreith Rd., East Cathcart.

Begg, W. G., Ardmorag
Moodie, D. J., Elvanbeg
Chisholm, Mrs. J. H., Moredun
Rutherford, J., Dildawn
Murray, A. J., Dunmurry
Brash, Jas., Duntulcan
Hobbs, David, Lismore
Gray, Mrs. M. H., Ravenswood
Ross, Alex., Sunnybrae
Dickie, M., Chartley Lodge
Christie, A., The Laurels

Monreith Road, Langside. 22

3 Cook, Louis, Loumar
5 Lyon, James, Nosendra
7 Reid, Wm., Duncryne
9 Stewart, Mrs. R., Belltrees
11 M'Laren, Robt.
13 Young, William T., Annandale
15 Hamilton, Robt., Invershin
——St. Bride's road here
17 Young, George, Blythswood
19 Thomson, John, Ingleneuk
21 Cairns, Adam, Ingleside
23 M'Millan, Rev. J. Sunnyside
25 Anderson, Jas. B., The Myrtle
27 Reid, William, Montclair
29 Watt, A., Fernton
31 M'Donald, John, Glencoe
33 Strang, James, Westbrae
——Lubnaig road here
39 Pringle, Mrs., Invermead
41 Dickson, R. S, Amisfield
43 Duncan, George, Buchromb
45 Findlay, J., Arden
47 Houston, Rev. James E.
49 Crearer, Jas. A. Garbhallt
51 Spears, John, Ravenswood
53 Straiton, David, Ashiestiel
——Langside road here
59 Gilmour, Wm., Garple
61 Duthie, A. Eversley
63 Walker, James A., St. Mary's
67 Wylie, J., Fleetbank
69 Anderson, James, Learig
71 Crookston, Thos., Craiglee
75 Muir, Rev. W., B.D., Stormont
70 Fraser, John M., Enterkin
68 Harper, Jas. Marionville
66 M'Coll, D., Dunvulig
64 Cranston, Arch. Linridge
——Langside road here
56 Brand, David, Hepburn villa
54 Grafton, Walter, Airlie
52 Strang, John N., Wahroonga
50 Caesar, John C., Landelvine
48 Forbes, T. Stuart, Alverton
46 Watson, G., Ashdale
44 Bannerman, T. G.
38 M'Donald, Geo., Drumgelloch
36 Scott, Wm., St. Boswells
30 Dalziel, D., Rohallion
28 Michie, A., Bon Accord
26 Sloan, Mrs. John, Highthorn
24 Allan, J. H., Ellisland
22 Cockburn, Jas., Lyndhurst
12 Stevenson, Wm., Helenslea
10 Martin, Wm., Earlston
8 Petrie, John, Hopetoun
6 Brown, A., Norcote

Montague Street. 15.

Woodside Established Church
Lansdowne Gardens.
11 Graham, Miss
17 Napier, J.
Gordon, Duncan
King, J.
35 Douglas, John
Calderwood, Alex. L.
Wright, Alex.
57 Allan, Miss
68 M'Dougall, D. K.
34 M'Callum, P.
26 M'Kinnon, Gavin
Dykes, William W.
Inglis, Wm.
Syme, A. C.
18 Reid, Miss
12 Reid, Mrs. R.
6 Smith, J. E.
M'Callum, John H.

Montague Ter. Kelvinside. 24.

1 M'Lellan, Peter
2 Young, John
3 Craigie, John
4 Gardener, M.
5 Neilson, Walter, junr.
6 Jackson, William

Monteith Row. 2.

1 Henry, L.
2 Ord, John
Brown, David
Boyle, James
Scoular, Mrs.
Meikleham, D.
10 Henry, Francis
Conway, P.
Irving, Miss M.
M'Cabe, Owen
11 Conway, Mrs. Mary
Parker, John
12 Steel, Mrs.
M'Dougall, D.
Twaddle, W.
13 Sanderson, Dr. J.
14 Thornton, William
——Somerville place here
15 Rocks, John
16 Miller, Miss
Hemphill, R.
17 Hislop, Rev. Thos.
Lindsay, A. G.
Conway, Mrs.
Strathern, Rev. R. F.
Scott, J.
18 Dunn, Joseph
Donaghy, D. S. G.
19 Power, W. H.
20 Taylor, Miss
O'Brien, J. A.
White, Mrs.
Muir, Gavin
21 Campbell, Wm. P.
22 Clarkson, Mrs.
Gilmour, John
Inglis, A. J.
23 Young, G. C.
Samuel, J.
Patterson, Jas. W.
24 Muir, Walter
——Morris place here
25 Granger, Dr. John P.
27 Miller, Robert I. A.
28 Cochran, James
30 Parker, W.
Christie, Miss
32 Campbell, Wm.
33 Stevenson, William
Anderson, John
Howat, Joseph
35 Dobbin, Dr.
36 Laird, Dr.
37 Robb, Misses
Dunn, H. P.
Mathie, Dr. J. W.
Hamilton, Mrs. Jas.
——Binnie place here

Monteith Row Lane.

3 Gilfillan, Jas. & Son

Monteith St., Bridgeton. 1.

32 Thomson, Mary
38 Eastern Co-op. Society

Montgomerie Crescent, Kelvinside. 24.

1 Stevenson, F. J.
2 Macfarlane, James
3 Jacks, Mrs. Wm.
4 Lammie, George
5 Gilchrist, Miss
6 Kirkpatrick, Mrs. Thomas
7 Rule, Robert
8 Crichton, Miss
9 Gracie, Alex.
10 Campbell, Mrs. D.
11 Baird, Thos. E.
13 Watson, Thos.
14 M'Gill, Thomas
15 Reid, James
16 Clark, William

Montgomerie Dr. Kelvinside. 24.

1 Fyfe, John
3 Young, T. C.
5 Kirkpatrick, Duncan T.
9 Watson, Archd., jun.
11 Teacher, Mrs. William
13 Brown, Jas.
15 Whitelaw, Mrs. G.
17 M'Kerrow, Mrs. M. P.
19 Bergius, W. M.
21 Smith, James
23 Houston, A.
25 Bannerman, Mrs. W.
27 Hodge, Wm.
29 Law, Wm.
——Crossloan road intersects
62 Tulloch, William
60 M'Kinlay, J. T. C.
58 Webster, H. Carvick
56 M'Lean, Mrs. A., Westmount
54 M'Arly, Thos., Kilgraston
52 Wordie, Wm., Fraisgil
50 Mechan, Henry, Sundown
48 Turner, J., Stoneleigh
——Crossloan road intersects

44 Neilson, Wm., Arnewood
40 Macbeth, G. A.
38 Rose, Jas. A.
36 Hannay, W. H.
34 Buchan, W. M.
32 M'Lay, R. M.
30 M'Arthur, Mrs. M.
28 Lean, Robert
10 Pearson, Isaac B.
8 Hood, Mrs. Wm.
6 Nicol, J. Munro
4 Arend, W.
2 Smith, C. R.

Montgomerie Quadrant. 24.

1 Donaldson, W. P.
2 Foulis, William
3 Cochrane, Colonel
4 M'Lachlan, John
5 M'Clure, Mrs.
6 Muir, Mrs.
7 Blair, Arch.
8 Brown D. Campbell
9 White, John
10 Kennedy, Wm.
11 Smith, Albert A.
12 Duncanson, Mrs.
13 Knox, Mrs. John
14 Ferguson, John
15 Morton, David
16 Fyfe, Henry B.
18 Stewart, H J.
19 Metcalfe, J. R.
20 Barrie, Wm.
21 Sharp, Mrs. J. H.
Sharp, Rev. A. A.
22 Hume, J. H.
23 Cuthbert, Wm.

Montgomery Rd., Newlands.

3 Southern, J. W., Altdorf
5 Ross, Wm., Ellenden
9 Rodger, A., Brentwood
11 Murray, Dr. H., Clifton lodge
——Calderwood road here
Dow, J. A., Glenlean
Davidson, J., Passaic
Stiller, E., Estella
Wright, J. B., Westmount
6 Wallace, Thomas

Montgomery Road, Scotstoun.

7 Hegarty, M.
9 Jamieson, J.
13 Hutcheson, G.
——Norse road intersects
15 Ferguson, G.
19 Potts, W.
25 Davidson, J.
27 Wilson, J.
30 M'Cutcheon, J.
26 Fernie, Jas.
20 Allan, W.
16 Guthrie, R.

Montgomery St. Bridgeton.

3 M'Niven, Alex. painter

Montgomerie Street, North Kelvinside. 25.

Holborn terrace

15 Campbell, John F.
17 Smith, R. J. Somerville
19 Mollison, M. W.
21 Sinclair, Dr.
23 Thomson, Wm.
25 Stewart, Dr.
27 Stevenson, Misses
29 Wilson, Ian
33 M'Donald, Capt. J. P.
35 Bruce, D.

Huntly terrace

37 Alexander, J. F.
Dykes, W. A.
M'Whannell, Ed.
39 Leckie, Robt. W.
41 Wildish, Misses
M'Nab, R.
Howat, A. O.
Gerrard, D. H.
Colvil, Miss
43 Cameron, A.
45 Arneill, Miss
Halliday, Jas.
M'Queen, Misses
47 Hawthorne, J. G.
51 Macfarlane, Daniel
Cowan, J. M. C.
Malloch, Miss M.
M'Kay, Robert
Millar, John
Thomson, Alex.
53 Russell, E.
57 Kilburn, C. F.
Davies, J.
Robertson, John
Robertson, Tom
Nicol, Mrs.
Chrystal, Mrs. John
59 M'Intyre, D. M.
63 Neish, Wm.
Colquhoun, Mrs.
M'Call, Mrs.
Dunlop, James M.
65 Brown, R. M.
69 Rigby, Mrs.
Dishington, Miss
Hendry, James
M'Cutcheon, Mrs. A. J.
Hardie, Wm
Wightman, Jas.

Ballochmyle terrace

75 Amour, Mrs. F. J.
Mason, W. W.
Sinnette, J. L.
77 Stewart, John S.
79 Kerr, Thomas
76 Smith, Jas.
Bissett, William
French, Jas. A.
72 Anderson, Rev. John, B.D.

Ettrick terrace

42 Lennox, Charles
Hunter, Miss J. A. T.
40 Miller, W. G.
Miller, Mrs. W. G.
Arthur, Mrs. C. L.
Ronald, T. B.
38 Burns, Mrs. A. F.
M'Intosh, Wm.
Sommerville, Joseph
Gillies, David
——Gower street intersects

Percy terrace

32 Maclachlan, D. Cairns
30 Dickson, Adam
Murray, Mrs. W. J.
Young, Alex.
Young, George
28 M'Geehan, Patrick

Finlayson place

22 Chapman, Mrs.
M'Lean, D.
Reoch, James W.
Lamont, Miss
——Albany street intersects

Beauly terrace

12 Young, Stephen
Magee, J.
Arthur, Fred W.
Cameron, Rev. Thomas
White, Rev. J.
Neilson, C.

Lugar place

6 Forrester, Mrs.
4 Robertson, Mrs.
Walker, Thomas
Wilson, Mrs.
2 Gray, John G., M.D., C.M.

Montgomery Terrace, Mount Florida. 22.

1 Low, Captain
2 Ballantyne, William
3 Barrs, S.
4 Annan, George
5 Crichton, Mrs.
6 Baird, Mrs.
7 Cooper, Mrs. W.
8 Ewing, Archibald
9 Ogilvie, C. S.
10 Murphy, G. D.
11 Craig, Wm.
12 Wallace, A.
13 Dougans, Andrew
14 Blair, Donald
15 Hamilton, John
17 M'Lean, Alex.
18 M'Lean, Rev. J.
19 Lithgow, S.
20 M'Callum, C. P.
21 Elder, W.
22 Allan, James
23 Halley, James
24 Morrison, Alex.
25 Richard, M.

Montrose Street.
1 to 95 and 2 to 94, 9. Other Nos. 8.

7 Parker, D. & J.
9 Park, John, & Co.
Carey, W. & H. G.
19 Simpson, J. N., & Co.
Brown, John, & Co.
Drummond, A., & Co.
Marshall, James
——Cochrane street here
23, 25 Sanitary Chambers
27, 29 M'Lennan, Blair, & Co.
37 British(The) Express Co. Ltd.
39, 41 Lang, Chas. P.
45 Pollock, Murray & Co.
M'Laren, D.
M'Laren & Co.
M'Ghie, Peter
Hamilton & Young
M'Bean & Bishop
——George street intersects
Royal Technical College
77 Small, Miss
Downie, John
Wright, Robert
87 Children's Shelter
Miss Smith, matron
95 Smith, E. French polisher
——Rottenrow intersects
99, 101 Ure, Bros.
103 M'Lellan, F. A.
107 Speirs, R., & Co.
——Cathedral street intersects
115 Archibald, William
Docherty, William
Campbell, Dr. Alex. C.
121 Aitken, Robert
Wilson, Thos. W.
132-134 Provanside Public School
126 Fraser, John
O'Connell, P.
M'Allister, John
Craig, Robert
124 Murray, Daniel
Young, John
Bennett, E. V.
120 Slaughter, Hugh C.
114 Miller, John T.
——Cathedral street here
108 Brownlie, John
106 Henderson, Wm., engraver
104 Smith, James
Wardhaugh, Jas. B.
98 Young, Robert
——Rottenrow intersects
——Ure place here
——Richmond street here
52 E.U. Congregational Church; D. Creighton, church officer
——George street intersects
42 Wardrop & Murray, slaters
40 Wallace, W. W.
38 Butler, H., & Co.
Montrose Sewing Co.
Aitken, M. G., & Co.
36 Ferguson, Robert
Kemp, Geo., Ltd.
Frowein, C.
Barncovici, I.
Clark, John F.
MacLaren, John
28 Galloway, Henry
Thomson & Alexander
14 to 24 Smith, Sons, & Laughland, Ltd.
2 to 12 Campbell, J. & W., & Co.

Moore Street. 4.

1 Spence, John H., & Son

Dead Meat Market.

Scott, Roderick, Ltd.
Miller, James
Co-op. Wholesale Meat Co.
The Glasgow Meat Market Co.
Spence, Bros.
River Plate Meat Co.
Thompson, Hugh
Newton, W. D.
Mather & Auchencloss
Duff, P. R.
Duff, Paul & Ferguson
Irwin, T. J.
Webster, Thos.
M'Phie, H.
Elliott & Hetherington, Ltd.
Couper, Hugh
Cumming, J. & A.
Borthwick, T. & Sons, Ltd.
Vogt, Chas.
Dow, Wm.
Finlay & Buchanan
Newton & Blair
Taylor, William
Scott, Robert
Moore, C.
Kirkwood & Son
Leitch, W. S. & J. R.
The Glasgow Wholesale Meat Co.
Hunter & Paton
Weir, Thomas & Son
Perrit, Duncan & Son
Coxon, Robt. E.
Duncan, James
Alston, Jas.
Hill, M. F., jun.
Lang, Wm.
Anderson, James
Caldwell Bros.
Stirling, W. D.
Barnett, H.
Fraser, A. L.
Nelson, Thos. C., Ltd.
Watson & Batchelor, Ltd,
Aitken, Thos.
Buchanan, John
M'Arthur & Miller
Stewart, Robt.

Moray Avenue, Scotstoun.

3 Fraser, J.
9 M'Fadyen, N.
11 Hercus J.
13 Goodall, G.
29 Kirkland, T.
31 Mylne, W.
33 Leckie, G.
——Norse road intersects
37 Jameson, J.
39 Goldie, J.
43 M'Millan, J.
49 Lyall, R.
50 Small, J.
46 Hennan, J.
42 Rae, T.
38 Muir, M.
——Camperdown road intersects
16 Ballantyne, H.
12 Robb, H.
10 Deittrell, F.
4 Crabb, W.
2 Thomson, G.

Moray Pl., Strathbungo. 20.

1 Forrest, Dr. Thomas
2 Osborne, J. C.
3 Shields, Miss
4 Frazer, Rev. Joseph M'Neill
5 Mudie, Andrew
6 Gray, James
7 Telford, M.
8 Howatt, Mrs. Dr.
9 Rule, Mrs W.
10 Brown, A. K.
11 Lindsay, James
12 Forrest, W.
13 Stevenson, Hugh
Stevenson, Robert
14 Milne, C.
15 Waddell, James
16 Fairley, George
17 Taylor, Mrs. Robert
18 Provand, Rev. W. S.
19 Henderson, Mrs.
20 Jeffrey, William
21 Paton, John, M.D., Ch.B.
23 Ritchie, Mungo
24 Heriot, George
25 Aitken, John
26 Douglas, J. C.
27 Craig, R.
28 Gulliland, J. C.
29 Croll, John
30 Muir, A.
31 Sinclair, Jas. W.
32 Kirk, Thomas D.
33 Stevenson, D.

Mordaunt Street. 1.

35 Hamilton, Archd.
——Baltic street intersects
155 M'Millan, A.
181 Moore, G. & C.
194 M'Creadie, J.
84 Freebairn Wm., contractor
60 Howat, Robert, contractor
44 Connell, H.
6 Campbell, Arch.

Morgan Street. 21.

7 Hepburn, D.
31 Houston, J.
Torley, J.
38 Raeside, Jane, dairy
14 Craig, A.
8 Bald, D.

Morley Street.

8 Moonie, Jas.
16 Welsh, Alex.
Davidson, J. A.
24 Forsyth, Miss
Wann, D. J.
32 Morrison, G.
40 Graham, W.
Moir, James

Morrin Street, Springburn.

164 Crawford, J.
158 Smith, J.
54 Cowlairs Co-op. Coal Depot.
38 Dowdele, R.
20 Buchanan, Andrew D.

Morris Place. 2.

1 Macnair, John
Stevenson, D. L.
5 Whyte, James
Wilson, Dr. H. M.
8 Miller, Miss M'C.
Morrison, James
2 Shand, W.
M'Pherson, Rev. Norman
M'Farlane, Dr. Wm.
Postdown, Wm.

Morrison Street. 20.

1 Moffat W., spirit merchant
3 Johnston, Jas.
5 Edgar, David, grocer
9 M'Kellar, D.
Frazer, Wm.
11 Anderson, Miss Nan
11½ Stoddart, M.
13 White, J. & J.
17 M'Dougall, Miss M.
19 Ballantyne, F. W.
21 Kingston Established Church; Rev. John Gunson

——Paterson street intersects

33 *Co-operative News*
35 Howie, Helen
41 Hendry, Mrs.
45 Robb, Charles, spirit mrcht.

——Dundas street intersects

53 to 57 Anderson & Shaw
59 M'Fadyen, Bros.
65, 67 M'Ara, Alexander
71 National Telephone Co.
Currie & Co.
73, 77, 79 Service, Robert, & Sons

——Clarence street intersects

95 Scottish Co-op. Wholesale Soc., Limited

——Clarence street intersects

56 to 84 Scottish Co-operative Wholesale Society (Lim.)

——Dundas street intersects

42 M'Kay, M.
Thomson, T.
40 Bellahouston Dispensary
24 Scottish Co-op. W. Soc., Ld.

——Paterson street intersects

14 Union United Free Church
10 Bird, John R., Ld., engineers
Arrol & M'Gillivray
6 Edgar, D.
4 Logue, W.

Morrison Street, Govan.

5, 7 Kinning Park Co-op. boot shop
9 Stewarts', Ltd,
13 Paterson, A. & W.
15 Gibson & Reid
17 Dunnigan, Mrs.
19 Neilson, Jas., & Sons, Ltd.
21 Ayrshire Hosiery Co.
23 Massey & Co.
29 Greenlees, J., & Sons
31 Lipton, Ltd.
35 Hailstones, A.
37 Pearks' Stores, Ltd.
43 Wares, George
45 Logan, Petrie & Co.
Ure & Young, A. R.
16 Rutherford, J.
6 Cherry, R.

Moss Road, Govan.

3 Robertson, A.
Speir, A.
Bates, J.
5 Houston, Miss
7 Carmichael, J.
Gourlay, A.
Hill, J.
Gourlay, J.
9 Hamilton, J.
11 Anderson, J.
M'Dowall, H.
Elliot, T.
Dow, G.
Minto, T.

——George drive here

13 Graham, Wright & Co.
Richard, Dr.

Moss Street. 5.

1 Anderson, W. jun.
3 Bennie, Alex.
Mair, Allan
5 Newton, W. D.
7 Dalziell, J.
9 Logie, Wm. J.
11 M'Farlane, J.
13 Weir, Walter
4 Hay, Adam C.

Moss-side Road.

117 Smith, Mrs. John C.
M'Adam, David
Leckie, D. F.
James, Mrs.
Pennycook, George
123 Miles, H.
Anderson, C. M.
Miller, R.
Robertson, Mrs.
M'Donald, D. W.
10 Cuthbert, W. B.
Watson, Mrs. H.
Warnkess, Geo.
M'Farlane, G.
Sinclair, M.
4 MacIntyre, Mrs.
Miller, J.
Boyd, James

Mount St., Off New City Rd. 17

3 Aitken, S.
11 Rogerson, R.
45 Henderson St. Public School
62 Summers, J.
52 Menzies, James, & Co.
30 Ross, John
8 Waddell, R. D.

Mount Annan Drive.

63 Liddel, J.
65 Smith, S.
67 Anderson, J.
71 Kirkwood, Mrs. Margaret
73 M'Phail, H. B.
75 Laidlaw, Archibald
77 Brown, T.
79 Taylor, Chas.
81 Kerr, P.
83 MacFarlane, Miss G.
85 Watson, Alex.
87 Hunter, J.
89 Mitchell, A. R.
91 Nisbet, John
93 Armour, A.
95 M'Ivor, Rev. D.
97 Gillespie, W.
99 Boyd, Robert
101 Mathieson, J. W.
103 Howie, Mrs. J.
105 Torrance, John
107 Stott, D.
109 Ritchie, J. S.
111 Deans, J.
113 Fletcher, Wm. M.
115 Cherrie, John
117 Fisher, George
119 Naismith, Peter
121 Hay, Arch.
123 Burns, Alex.
125 Brough, P.
127 Alston, Misses
129 Bain, H.
131 Anderson, G. D.
133 Andrews, Sydney
135 Lazarus, B.
137 Thomson, Wm.

139 Young, Thomas R.
120 Stronach, A.
118 Russell, G.
116 Stark, L. C.
114 Anslow, Frank
112 Stuart, Frank
110 Henderson, R.
——Knockhill drive intersects
108 Ogg, Rev. Wm.
106 Gunn, Rev. H.
104 M'Pherson, A.
102 Hood, Mrs. Janet
100 Beveridge, W. G.
98 Thomson, R.
96 Findlay, H.
94 Craig, R.
92 M'Lean, Mrs.
90 Jollie, A.
——Blairbeth drive intersects
80 Morton, Wm.
70 Lamb, Dr. David

Mountainblue St., Camlachie.

71 O'Connell, Robt., & Son.
190 Brown, James
80 Martin, J. G.
70 Winning, Mellis & Co., Ltd.
Brown & Co.

Mount Stuart Street, Shawlands. 22.

1 Jenkins, J.
Barbour, T.
Alexander, J.
3 Blyth, W.
5 Leith, H P.
Cowden, Mrs. John
Winsor, L.
M'Nair, W.
7 Ross, Andrew
Liddell, Miss
Lang, Mrs
M'Dearmid, D.
Paterson, D.
Rankin, James
9 Martin, Duncan
M'Guiness, James
Lang, George
Forbes, A.
Wilson, J.
11 Macdiarmid, John
13 M'Gill, Thomas
MacArthur, J.
19 M'Kay, A. M.
25 Stewart, D.
Sinclair, Wm.
Gibson, D.
Warden, J. W.
31 Stewart, Mrs.
Reid, A.
Templeton, J.
37 Watson, A.
Cooper, E. N.
Guthrie, Mrs.
48 Frame, J.
42 Duncan, Mrs.
Drummond, Wm.
Riach, E.
36 Harvey, W.
30 Samson, J.
Donaldson, H.
Taylor, D.
20 Robertson, A. S.
18 M'Pherson, Donald
Bell, John
Dickson, M.
16 Massey, J.
14 M'Lennan, R. F.
12 Wilson, Mrs. Arthur
Cameron, R. J.
Elliot, J. H.
Buchanan, Mrs.
10 Brownlie, Alex.
8 Mackay, A. M.
6 Primrose, Thomas
Smith, H. A.
Stewart, A. C.
Baillie, S. H
4 Percival, A. F.
2 Melrose, William

Muirend Road, Cathcart.

Paul, Robert, joiner
Stewart, Robert, house factor
Campbell, W. J., plumber
——Muirend station here

Muirhead Street. 19.

13 to 31 Distillers Co., Ltd.
Walker, A.
4-60 Distillers Co., Ltd.

Muirhead Street, Partick.

1 Wright, John
5 Eastmans Ltd.
7 Brady, Mrs.
10 M'Kinnon, M.
4 M'Govern, Miss

Muirhouse Street.

20 Wemyss, G. & R.
19, 21 North British Lifting and Moving Appliance Co., Ltd.

Muirpark Street, Partick.

5 Logan, D.
7½ Brann, W.
11 Falconer, Robert
Thomson, F.
13 Reid, John

Munro Road.

1 Hill, A. M., Glenconnel
2 Grant, D.
3 Gordon, J. W., Bonaccord
4 Minchin, W. G.
8 Craig, Robt.
10 M'Gregor, P.
11 Watson, Jas.
13 Morris, Wm. R.
14 Huntingdon, E.
20 Aitken, J.
21 M'Intyre, A. B.
22 Allan, J. B.
26 Wyllie, Alex., St. Mary's
27 Brinkley, J. R.
28 Evans, J., Eversholt
32 Turner, R. A., Inshaig
34 Edington, C.
36 M'Lure, J., Mansefield
Waters, John R., Dunfion
Campbell, Wm., Craigscorrie
Carlow, J., Treespark
42 Anderson, F. J.
44 Stone, W. N.
Trenwith, A. R., Arthelen

Murano Street. 17.

2 Sutherland, G.
8 Hepburn, J.
19 Graham, Roxburgh & M'Lauchlan
81 King, Wm.
99 Chance, Bros., & Co., Ltd.
169 Caledonian BottleWorks, Ltd.

Murray St., Parliamentary Road. 8.

4 Rodger, Wm.
11 Rattray, D.

Murray Street, Maryhill. 25.

4 Brown, A.
16 M'Leod, J.
26 Porter, Mrs.
30 M'Lean, A.
43 Ogilvie, Robert
13 Webster, Mrs.
9 Hunter, G.

Muse Lane, Cowcaddens. 16.

3 M'Gregor, D.
75 Greig, R. H., horse dealer
56 Donaldson & Co.
46 Jack, John, blacksmith
20 Sinclair, James

Muslin Street, Bridgeton. 1.

3 M'Donald, Archibald
21 Neilson, Davie
Adams, J. & W. Y.
49 Falconer, Mrs.
61 Hamilton, M.
80 M'Ivor, Francis
64 Winning, A.
56B Low, Miss J.
56 Cochrane, A., Ltd.
——Reid street here
54 Morrison & M'Intyre
36 Young Women's Christian Association
Hood Memorial Cong. Church
16 Glover, John, & Co.
10 M'Quat, John
6 Brisby Bros.
4 M'Gowan, J.
2 Pollock, Thos.

Myrtle Park, Crosshill. 22.

1 Hamilton, James
5 Campbell, James, Benbow
7 Forrest, E., Laurel
9 M'Farlane, Jas.
11 Woyka, G.
13 M'Creadie, D., Duncairn
15 Chisholm, W. J., Strathglass
17 Kemp, Jas., Bertrand villa
40 Duncan, C.
32 Turnbull, W. S.
30 Gardner, A. S.
28 Simpson, Rev. Alex., Rogerville
26 Barr, Wm. B., Shenir bank
24 Steel, Jas. Ellangowan
22 Anderson, Mrs. D., Aden villa
20 Byers, A. L., Mossgiel
18 Kirkhope, W. G. Springkell villa
16 Paterson, T. M., Fairholm
14 M'Glinchey, D.
12 Crosthwaite, Thos. H., Cornaig
10 Shelly, S. V.
8 Rankin, Dr. A., Arthurlea
6 Youl, A., Woodlea
4 Howarth, Alfred J.

Myrtle Street. 17.

3 Malcolm, William
5 Norris Mrs.
M'Lay, David
7 M'Neilly, T. B.
11 Walker, P.
M'Killop, D.
15 Grant, Mrs.
17 Church Army Home, C. W. Wallwork, supt.
36 Andrews, Jas.
30 M'Pherson, D.
George, Gilbert L.

——Cedar street intersects

16 Cowan, S., saleroom
8 Sanderson, Catherine
6 Neish, William
4 Murray, J.
2 Moore, T.

Naburn Street. 21.

9 St. Bernard's Estab. Church; Rev. R. N. Thomson, minis.
13 Faithful, M., fruiterer
31 Knox, Barbara
37 Hannah, J.
Gough, J.
Brown, J.
63 Jackson, J. dairyman
69 Alston, J.

——Caledonia road intersects

79 Brown, James
115 Rankin, A.
119 Thomson, James
123 Montgomery, Thos. grocer
125 Crearer, D.
154 Taylor, M.
124 M'Nee, J.
120A Norris Bros.
106 Turnbull, Charles
104 M'Manus, M.
100A Jackson, J.
90 Bell, M.

——Caledonia road intersects

76 Parker, J., shoemaker
14 Gemmell, Thomas

Nairn Street.

11 Martin, David
Campbell, John
17 O'Neill, J.
23 Ross, David
29 Ferguson, J. F.
Harper, Geo. B., jun.
18 Lundie, G. W.
Ferguson, Thomas A.
Huartson, P.
12 Bensley, Chas.

Nansen Street.

23 Reid, A.
33 M'Donald, E.
34 Cunningham, R.

Napier St., Govan.

1 Fingland, Wm.
7 M'Kellar, J.
Wilson, J.
Miller, Wm. D.
Carmichael, T.
18, 20 M'Kenzie & M'Arthur
12 Smith, W. N.
4 M'Donald, J.
Rice, M.

Napiershall Street.

——Holyrood place here
23 Allan, Henry W.
25 Hutchison, George
Christie, James
27 Niven, Jas., Brown & Co., Ltd.
29 Ferguson Bros. & Thomson
31 Brand & Mollison
33 Taylor, Robert
39 Napiershall school

——N. Woodside road intersects

81, 85 Waddell, R. D.
107 Reid, James, & Co.
Rodger, Andrew
Irvine, Mrs.
120 Petty, C.
112 Neilson, James R.
106 Wilton Halls
104 Daly, Andrew
102 Taylor, J. L.
100 Lindsay, William, slater
96 Morrison, Robert
94 Wylie, Archd.
86 Anderson, W.
80 Nimmo & Cameron

——No. Woodside road intersects

66 Hunter, Wm.
62 M'Farland, A. S.
54 Alexander, Miss
52 Hair, James
Gourlay, W.
50 Docherty, Jas., jr.

——Seamour street here

44 Amalgtd. Musicians' Union
40 Torrance, Geo.

——Burnbank lane here

Wright, Alex.
20 Strang, Jas.

——Burnbank gardens here

——St. Mary's place

14 Halle, Madame
12 Miller, Mrs.

——St. Mary's lane here

8 Bogie, Richard & Alex.
Fletcher, Simon
Shurger & Co.
Grealey, David
6 Bonin, Theodore
Stirrat, Hugh
Graham, John
M'Millan, Miss
4 Syson, Mrs.
2 Wylie, Wm.
Dickie, R.
Henry, Nathan

Nelson Street, East.

See East Nelson Street.

Nelson Street, Tradeston. 20.

9 M'Neil, F.

——Commerce street intersects

33 Menzies, Mrs. James
35 Patullo, John
43 Cusack, T.
45 Hamilton, Mrs., draper
47 Reid, G. S. spirit merchant
51 M'Naught, D. & S.
53 Gentleman, T. H.
55 Evangelical Union Church

——Centre street intersects

71 Ross, Kenneth, grocer
75 Hunter, Wm.
85 Dickson, George
87 M'Lardy, David, & Co.
93 Cochrane, A.
97 Wilson, Miss, smallwares
107 Nelson, James, & Son, Ltd.
109 Munro, J.
111 Baillie, James

——Dale street intersects

115 Northern Baking Co.
117 M'Donald, George
119 Hodge, Hugh
Laird, Jas.
131 Brown, Joseph
139 Nimmo, P.
141 Guthrie, T., & Sons
145 Shields, R.
147 Graham, A. S.

——West street intersects

148 Urquhart, Wm.
144 Dickson, T., baker
142 Leitch, Jas.
140 Moore, Thomas
136 M'Ewan & Milligan
134 Young, John, & Sons
130 The Scottish Equit. Loan Office

——Dale street intersects

122 Templeton, R. & J., grocers
120 Granger, James
116 Gray, J.
96, 108 Tradeston Baths
94 Ford, William
92 Eastman, Ltd.
88 M'Connachy, A.
82 Kirkland, John, & Sons
80 Crolly, P.

——Centre street intersects

74 Brown, D.
70 Thomson, James
62 Symon, Andrew
Stevenson, J.
50 Maclachlan, John
34 Smith, Mrs., remnant wareho.
4 The Glasgow Equit. Loan Co.
2 Graham, R.

Nelson Terrace, Hillhead
SEE WILSON STREET.

Netherlea Road.
1 Smillie, R. A.

Netherton Street.
3 Blair, R. L.

New City Road.
1 to 47, and 2 to 220, 16. 101 to 233, No. 15. Other Nos. 17.

1 Semple, Walter
5 M'Guire, E. spirit mercht.
7 Union Bk. of Scotland, Ld.
11 Haig, John
13 Anderson, George, printer
17 Davidson, Robt., tobacconist
23 Annacker, Ltd.
27 Miller, George
29-31 Brown & Beatton
39 Wilson, John S.
47 Cowcaddens Branch Commercial Bk. W. Rennie, agent
101 Northern Branch, Savings Bk. of Glasgow
103 Miller, W. S.
105 Easton, R. umbrella maker

——Scott street intersects

Murray place

109 Bowie, Sarah, draper
117 Tillie, John, spirit merchant
121 Pearks' Stores
131 Murphy, P., provision merchant
141 Dunbar, Wm., umbrella maker
145 Hogg, William
147 Duffy, Philip

——Rosehall street intersects

Thorne place

149 Campbell, Malcolm, fruiterer
153 Douglas, J., chemist
159 Anderson Brothers
161 Gebelman, C. W. F.
163 Rankin, J.
165 Hendrie, W., & Co., musicsellers
169 Tindle & Vasey, costumiers

——Scotia street intersects

175 Tait, J., flesher
177 Sloss, Quinton
179 Steel J. & J. spirit merchts.
181 Crawford, J.
Bowman, William
Crothers, John
183 Tyler, H. P.
187 Sinclair Bros., tea merchts.
191 Dow, James, grocer
193 Martin, Chas., butcher
207 Low, Wm. & Co.
211 Gunn, Richard, & Son
213 Hendry & Co.

——Steven street intersects

215 Bayne & Duckett
217 Scotland, James
219 Craig, James
223 Hannah, Mrs.
Harkins, J.
225 "Rogana," Ltd.
227 to 231 Wood & Selby

——St. George's road intersects

245 White, Andrew
247 Dobie, John, & Co.
251 Clarendon Billiard Rooms
253 Marshall, Miss
257 Robb, Mrs.
265 Blair, D., & Sons
267 M'Kinney, Miss
269 Couser, David
Walton, George N.
M'Niven, M.
M'Lean, M.
Cameron, A.
273 Gregory's Penny Bazaar
279 Ross, Mrs.
281 MacDonald, D.
285 Dick, J.
287 Scrymgeour, S. & A.
289 Kane, T. G.
293 Maxwell, W. S. china mercht
295 Smith, W. W.
297 Quinn's Stores
299 Carswell, Miss
Graham, John
303 Wardrop, W. H.
307 Smith, Joseph
309 Weir, Jas.
Black, William
Gunn, A. F. W., M.B., C.M
311 The Hosiery Manufacturing Co
313 White, Miss J.
317 Neish, M. & A.
319 Drew, J.
321 Kennedy, T.
325 Jack, Henry
329 M'Dowall, M.
331 Prentice, Wm.
333 Ford, Mrs.
Taylor, Miss
337 Menzies, John & Co., Ltd.
343 Armstrong, Mrs.
345 M'Call & Millar
Barrie, John
Muir, Wm.
349 Barr, J.
359 Anderson, Jas.
MacDonald, M.
367 Porter, H.
369 Anderson, J.
371 Gibson, J. K.

——Cromwell street intersects

385 Lynch, P.
393 Mackay, G. S.
Wallace, Charles
395 Nairn, John, fishmonger
401 M'Farlane, W. baker
403 Hoy, R. & M.
405 Neish, R. & M.
407 Robertson, Robert
409 Hyslop, T.
411 Syme, A. C.

——W. Garden street here

419 Annacker, Ltd.
423 Irvine, J. A.
Ritchie, D. M.
425 Dunlop, James
435 M'Geachie, Thomas
439 Harrison, A. C.
447 Dougall, Wm., jun.
Macara, C. W.
457 Sinclair, T. S.
461 M'Lean, D.
471 Massey, Alex.
477 M'Dermid Bros.
485 Brydon, Miss B.
501 Hunter, E., & Son
503 Anderson, George S.

——Seamore street here

513 St. George's Co.-op. Store
515 Forbes, William
Birrell, Thomas
517 Scott, Miss J.
519 Hutchison, David
521 The Scottish Meat Co.
523 Gardner, Jas.
531 Scorgie, D.

——North Woodside road here

537 Deakin, John
541 Usherwood, J. M.
543 Liddell, A. J.
549 Tyler, H. P.
553 M'Intosh, James D.
555 Quigley, M.
559 Abbott, Jas.
565 Anderson Bros.
569 Aitken, Miss J. R.
575 Greenlees & Son
579 Maypole Dairy Co.
587 Templeton, R. & J.
603 Sinclair, J. D.

——Henderson street intersects

607 Brims, Alex.
Adam, A.

611 Cockburn, C. T.
615 Duncan & Co.
617 Black, Wm.
619 M'Kendrick, R.
623 Simpson & Co.
625 M'Millan, Anthony
Watt, Wm.
M'Millan, R.
629 Cochrane A.
635 Hoey, D. M.

——Raeberry street intersects

641 M'Cormack, M.
655 Guthrie, George
659 Smellie, Miss
663 Johnstone, D.
667 St. George's Co-operative
669 Patrick, R.
Stewart, J.
685 Kelly, Wm.
687 Carlyle, Thos.
691 British Linen Bank.

——Wilton street intersects

695 Denholm, William M.
699 Dalziel, M.
707 Inglis, A.
709 Mason, M. & A.
713 Cunning, Chas.
715 Watt, David
717 Smith, W. S.
Gillespie, James
719 Hailstones, J.
725 M'Connell, A. D.
729 Scott's Stores
733 M'Millan, Mat.
739 Niven, J.
743 Waddell, R. D.
745 Crowther, John
749 Russell, William
751 Templeton, R. & J.

——Kelvindale street intersects

755 Brown, F. S.
761 Williamson, A.
763 Robertson, J. H.
769 Cowan, Miss
773 Grant, James
779 Mitchell, A.
787 M'Nicoll's Stores

——Hampden street intersects

795 Ritchie, Miss
805 Prentice, W.
807 Armstrong, W.
817 Simpson, M.
819 Roy, Andrew
823 Hardie, Geo.
825 Watson, M.
829 Paterson, A. & W.
831 M'Callum, J.
833 Cunning, C.
837 Massey, A., & Sons
841 Annacker, Ltd.
845 Guthrie, Wm. J.
847 Guthrie, Wm. J.
849 Rennie, Daniel C.
851 Anderson Bros.
853 Rodger, George
859 Templeton, R. & J.

——Kirkland street here

861 Rennie, D. C., grocer
865 Jackson, Mrs. M.
871 M'Nicol, A.
875 Heyden, M.
879 Adams, Mrs. R.
881 Murphy, P.
883 Glasgow & Govan Boot Co.
887 Cochrane, A.

——Dunard street here

950 Sommerville, Robert, joiner
944 Mitchell, Thomas
Munn, Mrs.
932 M'Cusker, Mrs. M.
928 Henderson, Jas., Ltd.

——North Park street intersects

914 Savings Bank of Glasgow
906 Russell, Hugh & Sons
904 Saroli, C.
902 Siani, Gerardo
900 Hammill, James V.
894 M'Dermid Bros.
892 Hamilton, J,

——Springbank street here

868–866 Russell, W. F.
856 Smith, Wm. H.
816 M'Kay, Mrs. J.
808 Cameron, Charles
796 Horne, Dr. J.
776 Lanno, John
770 Sutherland, Geo.

——Hinshaw street here

762 Lockhart, John, & Co.
756 Nicol, Wm.
754 Portor, H.
744 Gould, M.
736 M'Kenzie, John
Allison, J. D.
716 M'Ilquham, Miss
710 Dobbie, Wm. J.
708 M'Nair, Robt.
704 Thomson, A. R.
690 Coleman & Graham
688 M'Lure, D. D.
680 Haring, O.
678 Orr, John

——Well road intersects

Springbank United Free Ch.
640 Stevens & Sons, signal manuf
578 Duff, J., & Son, painters
568 Nicholson, A.

——Abington street intersects

556 Boyd, Wm.
546 Rankine, William F.
544 Robertson, Wm.
542 Jamieson, J., jr., baker
530 Barrie, J. spirit merchant

——Hopehill road intersects

——N. Woodside road intersects

482 M'Aslan, W. & Son
Philip, W.
478 Scott, A. P.
476 Salmond, Daniel
470 Richmond, Dr. A. S.
468 Davidson, John
Miller, David K.

460, 452 Glasgow Aerated Waters Co., Ltd.
450 Peacock, Wm.
448 Wylie, Miss A.
444 Lyon, M.
442 Kennedy, A.
432 MacBoyle, Frank, & Co.
422-430 Home and American Laundry Supply Stores
422 Kennedy, J.
416 Boyd, W.
412 Melvin & Melvin
408 Morton, D.

——Windsor street intersects

388 Ramsay, A. M.
386 Kennedy, Thomas
380 M'Dougall, W. C.
378 Shearer, J. B.
Millar, David
Bowie, James W.
376 Halter, Joseph
370 Millar, Alex.
366 Mason, Richard
Russell, A. John
Henry, Robt.
Walton, Mrs.
362 The Wholesale News Co.
358 Chapman, George
354 Reid, D.
Oliver, William
M'Clymont, H.
Arnott, Wm.
352 Phillips, Jas., junr.
350 Thomson, Isa
346 Miller, George, stationer
342 Wands, Alexander

——Clarendon street intersects

336 Gray, H.
324 M'Gregor, Dugald
314 Pasquoll, J.
312 MacFarlane
308 College Unionist Rooms
304 Duncan, John
302 Mitchell, W. H.
300 Conway, David
298 Clark, A.
290 M'Inroy, H. B.
288 Morrison, Mrs.
280 St. George's Cross tabernacle, Thos. Young, hallkeeper
278 Singer (The) Mnfg. Co.
276 Wilson, J. butcher
272 Hay, W.
270 Black, John
264 Bartley, A.
262 Jacobsen A.
260 Kenneth & Son
252 Electric Picture Palace
250 Reid, Miss Jeanie, milliner
Towart, Peter S.
248 Rankin, Wm. S.
242 Rhind, James
240 Rutherford, Mrs.
238 The Castle Vaults
222 Bank of Scotland

——St. George's road intersects

220 Hoey, D. M.
216 Wilson, J.
214 Wilson, M. P.
Hendry, James
212 Hoey, D. M.
210 Russell, J. A. chemist
204 Buchanan, John, butcher
200 Divers, John
196 Stewart, Wm.
194 Collier, S. & Son
190 Robertson, J. H.
188 Reid, Thos. spirit mer.
186 Milne, Miss, dressmaker
Towart, John
184 Knowles, M.
182 Higgans, Paul
180 Bowie, W. & J.
178 Mackenzie, Robert

——Gardner street intersects

Stafford Place.

174 Grant, Wm.
Ryder, John
172 Guthrie, J.
170 M'Intyre, J. C.
168 Buttercup Dairy Co.
164-166 Provan, David
162A Allan, Haydn
Forsyth, Wm.
Clegg, Mrs.
162 Merrilees, A.
160 Ryder, John, fishmonger
158 Ray, Berlaincy
156 Western Drug Stores

——Scotia street intersects

140 Douglas, Jas., watchmaker
134 Teacher, Wm., spirit mercht.

——Rosehall street intersects

126 Galloway, R. L., spirit merch.
124 Soloman, M.
120 Massey, A.
116 Dickson, R., chemist
104 Sinclair, Peter
102 Duncan, John
Williamson, Thos.
100 Imrie, William

——Abercorn street intersects

98 Cochrane, A.
96 Kirk, Miss
82 Crane & Sons, Ltd.
78 M'Coll, R. S.
76 Montgomery, H.
70 Walker, J. B.
68 M'Connell, Dr.
66 The Scottish Optical Co.
60 Teaz, Wm.
56 M'Diarmid, Chas.
48 The Zoo
8, 6 The Glasgow Provincial Training College

New Dalmarnock Road. 1.

SEE DALMARNOCK ROAD.

New Keppochhill Road.

See Keppochhill Road.

New Street, Calton. 2.

9 Herriot, James
37 Miller, Mrs. A.
49 Gillan, Edw., spirit mercht.
50 Gilchrist, Robert, & Sons
20 Gregory & Co.
18 Hughes, D.
4 Gallacher, Thos. rag dealer
Clydesdale Bag and Sack Co.

New Wynd. 9.

1 Hillcoat, Wm. spirit dealer
9 Pickard, A. E.

——Back Wynd here

48 Shoemakers' Society workshop
Mitchell, John
Stratford & Wark
Parkes, James
40 Wilson's Advertising Co.
4 M'Culloch & Co.
Sinclair, R.
Mintz & Kitchner

Newark Drive, Pollokshields. 23

1 Watson, A. C.
3 Cunningham, H.
Reid, Robert L.
Young, T. R.
Smith, W. N.
5 Harvey, Mrs. Robert
7 Struthers, M. W.
Noble, W. D.
Millar, Alex.
Horn, Mrs. John
Mann, W. R.
9 Heap, Alfred

——Shields road intersects

11 Wilson, Mrs. W., Maxwelton
13 Rankin, Alex., Rowallan
15 Hunter, James, Annandale
17 Lindsay, John, J.P., St. Mungo
19 Welsh, Mrs.

——Leslie road intersects

25 Hart, James N., Moray lodge
27 Douglas, Jas. R., Broxtowe
29 Hillcoat, Peter T., Endrick
31 Martin, Jas. Rosemount
33 Campbell, David, Craigmount
35 Henderson, Alex., Auchinbrae
37 Dick, Mrs. Wm. R., Barholm
39 Roger, Mrs. J. H., Venard
41 Mackay, Mrs. D., Armathwaite
43 M'Kinlay, Alex. Birkwood
45 Harper, Robert, St Fillians
47 Brechin, Hugh, Gartmore
49 Crerar, Graham, Strowan
51 Kennedy, Alex. Stinchar vale

——Dalziel drive here

60 Lawrie, Walter, Carlowrie
58 Edmiston, Gray, Ardlui
56 Macneil, J., Mayfield
54 Hamilton, Mrs. Arch., Ruthven

——St. John's road intersects.

42 Roy, Wm., Hillcrest
40 Coates, Jervis, Braeside
38 Harper, Mrs. S., St. Marnock's
36 M'Gibbon, Jn., Fairy Knowe
34 Smith, W., Brownhill
Smith, W. B.
32 Stevenson, John, Drumlanrig
30 Hunter, Robert, Garfield
28 Morgan, Henry, Brentham
26 Hill, J. B., Whitelaw
24 Fyfe, Wm., Rannoch

——Leslie road intersects

20 Craig, Wm., Craigmillar
18 Thomson, Wm.
16 Thomson, Mrs. Williamfield
14 Russell, Thomas
12 Fulton, Mrs. John
10 Love, Dr. J. K., M.B., C.M.

Newhall Street. 2

23 M'Call, Mrs.
25 Neilson, James, piano tuner
35 White, J. & L.
41 Newhall Mission Church
34 Kane, P.

Newhall Terrace. 2.

1 Walker, A.
3 M'Kee, J.
6 Dracup, E.
9 Shaw, John
10 Muir, A. C., M.B.C.M.
12 Orr, John
14 Williamson, John
17 Stewart, Rev. J.
18 Knox, A. S.

Newlands Drive, Partick.

3 Milne, William
7 Craven, J.
M'Nab, Duncan
Campbell, J. L.
11 Ferguson, Walter
M'Dougall, George
Hunter, R. W.

Newlands Road, Cathcart.

147 Weir, G. & J., engineers
171 Scott, Jas.
179 Wilson, W. P.
193 Boyle, Thos.
243 Roy, R. M.
249 Shields, Miss M.
224 Murchie John
Cathcart U.F. Church
134 Corporation Gas Co.
130 Leiper, Mrs. J.
126 Oswald, Mrs. C.
124 M'Kell, D.

Newlands Road, Langside.

Nursery, Austin & M'Aslan
Young, R. M.
Young, W.
82 Anderson, Geo., Aberbuthnot

——Broomhall road here

74 M'Kie, William, Willisdene
72 Munro, William, Novar
70 Hill, John Taylor

68 Brown, R. W., Davaar
66 Howie, J. L., M.B.C.M., Crosbie
64 Edgar, Thos. W., Greenlawn
62 Woyka, J. W. Clola
60 Green, John, Roddan
56 Tindal, Dr. A. S., M.D., The Raploch
54 Henderson, Miss, Dairsie House
——Langside road intersects
52 Paul, Wm., Northfield
50 Eadie, Norman, Roskeen
48 Williamson, P. M., Drumduan
46 Winning, Wm., Melitopol
44 Brown, A., Lovedale
42 Tindal, J. L., Brackley
——Lubnaig road here
36 Robertson, J. C., Struan
34 Vost, Arthur, M.B., Edenside
30 Tindal, J. L., Lethington
28 Cameron, Mrs. J., The Knowe
26 Smart, Alex., Montford
24 Kerr, Mrs. E., Ardgryffe
22 Gillespie, George, Drimard
——St. Bride's road here
14 MacPherson, W. G., Golspie Lodge
12 Macbeth, Alex., Ashgrove
10 Walker, John, Hillside
——Kilmarnock road here
5 Mackinnon, Lachlan, Craignelder
7 Spence, R. B., Ravenscraig
9 Dunlop, James, Garthland
11 Borland, David, Dunstaffnage
——St. Bride's road here
13 Bertram, Chas. D. Ellangowan
17 Wallace, Wm. B., Machrie
19 Taylor, John E., Chiselhurst
21 Ritchie, William, Biggarford
23 Muir, Allan, Ardmay
25 Duncan, Alex. Dunalastair
29 Webster, Jas. M. Carradale
——Lubnaig road here
35 Mackenzie, G. D., Middledrift
37 Fulton, A. B., Kilkerran
39 Crawford, Jas. S., Southpark
41 Campbell, Dr. J. Munro, Cairntable
——Langside road intersects
Whyte, John L., Ravarnette
——Ossian road here
45 Turnbull, John, Rougemont
47 Meikle, Miss Agnes, Orbiston
49 Neilson, Mrs., Craigroyston
51 Watson, David, Whitehill
Gilzean, Alfred, Whitehill
——Aylmer road here
53 Millar, John
55 Lyle, Thomas, Lisanore
——Kintore road here
57 Hill, Mrs. Thomas, Inzievar
59 M'Donald, Mrs. W. Alderwood
61 M'Kenzie, D., One Oak
63 Foot, A. K., Larkfield
65 Biggar, W. F. Orwell
67 M'Intyre, D., Gartmore
69 Fulton, Gerald W., Overlea
71 Chalmers, Mrs. Wm. Dunfion
73 Cole, Capt. A. W. Craig-i-nish
75 Robertson, S., Ardler
77 Cursley, J. F., Bourneville

Newlands Terrace.

1 Wright, James I.
Shearer, Mrs.
2 Stewart, T. R.
4 Nairn, W.
6 Stark, John
7 Sinclair, J. A.
Whitelaw, Alex.
Neil, J. A.
Wallace, A.
Ferguson, R.
Philp, R. T.
8 Craigie, W.
9 Hogg, James
10 Currie, Miss
11 Paterson, Edmund
Black, J.
Whyte, D.
Niven, Miss
Nairn, Mrs.
12 Lyon, J.

Newton Place. 15.

1 Lindsay, Wm.
2 Walker, Adam
3 Glaister, John, M.D.
4 Stark, Dr. J. Nigel
5 Kerr, Miss
6 Caldwell, James
7 M'Laren, Alice, M.D., B.S.
8 Watson, Barnes, L.D.S.
9 Patrick, John, M.B C.M.
10 Miller, R. Gibson, physician
11 Wordie, Misses
12 Rutherford, Henry, M.A., M.B., C.M.
13 Ferguson, John
14 Fergus, John F., M.A., M.D.
15 M'Ilwain, Mrs. Annie
16 Angus, John G. S.
17 Jardine, Jas. A.
18 Duff, Dr. Donald
19 M'Millan, Dr.
Webster, Dr., L.D.S.
20 Macrae, Dr.
21 King, J. C.
22 Riddell, Brownlow, M.D.
23 Oliphant, E. H. L., M.D.
24 Fullerton, Robt. M.D.
25 Wallace, Wm., M.A., M.B., L.D.S, dentist
26 Fleming, Dr. G. B.
27 Palette Club

Newton Street. 14.

1 Skinner, Wm. & Son
15 Fleming, Mathew, M.D.
17 M'Diarmid, Mrs. J.
Dearness, Misses
17 Campbell, Mrs.
Campbell, Miss
19 Fleming, Dr. Robert H.
26 Campbell, D.
Kennedy, Miss
Murray, Jas.
Stenhouse, J.
24 Bale, Mrs.
18 Campbell, M., costumier
Ferguson, Alex.
14 Littlejohn, J. & D.
12 Gardiner, R. J., dentist
M'Phie, Wm. C.
Thistle, Mrs.
Signa, Madame
10 Littlejohn, J. & D.
8 Anderson, Miss, milliner
6 Porter, Mrs. J. B.
Lorne Servants' Registry
4 Russell, W. K.
Paterson, T.
Kay, George
Raeburn, Geo. M., dentist

Newton Street, Partick.

14 M'Cafferty, Neil

Newton Terrace. 14.

1 Wilson, Andrew, M.D.
2 Boyd, James P., M.B., C.M.
3 Samuel, H., furrier
4 Scott, Alexander, M.D.
5 Stirton, James, M.D.
6 Alexandra Servants' Registry, Miss Campbell
Herbert, Agnes
Fair, Miss M., milliner
Peck, D. & J.
7 Findlay, Dr. Leonard
8 Lowland Brigades(1st & 4th), R.F.A
9 Benzie, W. H.
10 Murray, Dr.
12 Mackinnon, M.
13 Wilson, Wm., painter
Bartholomew, Miss
Miller, Alison
Annetta & Helga
Mackinnon, Margaret
14 M'Gowan, J.
Munn, Jessie
Michael, Miss J
Runciman, Misses
15 Smillie, Andrew
17 M'Leod, Dr. Alex. A.
——Elderslie street here
18 MacNeilage, Archd.
Fairlie, Dr. H. P.

Nicholas Street. 9.

14 Macmanus, A.
8 Scott, Walter

Nicholson Street. 19.

3 Gorbals Parish Church halls; Wm. Kean, church officer
5-7 Lindal, Hamilton & Co.

19 Thomson & Co.
21 Bass, Morris
23 Edge, Wm. & Sons, Ltd.
Margerison, J. & Co.
Stobo, J. & G.
27 Brown, R.
31 Key, James, & Son
——Oxford street intersects
61 Reformed Presbyterian Ch.
65 Matheson, H.
69 Weir, Wm., & Co., plumbers
81 Mushet, William
86 Miller, James
80 Rubin & Co.
——Norfolk street here
60 Southern Police Barrack
50 Gorbals Reg. Office for Births, &c., John Brown, registrar
Gorbals Burial Ground office
——Oxford street intersects
38 Bowman, John H.
24 Govan Parochial Board (applicants' entrance)
M'Donald, P., & Co.
Shute, A. E.
2 Wright, Miss, dressmaker

Nigel Gardens, Shawlands. 22

1 Patrick, Robert
3 Clark, J. S.
5 Duncan, Alex. K.
7 M'Gregor, Arthur
9 Groves, James A.
11 Smith, F. G.
13 Pattison, Robert
15 Pringle, E.
17 Gibson, John
19 Finlay, Mrs. W. B.
21 Gibson, R. B.
16 Morton, James
14 Cloughley, Joseph
12 Barr, James
10 Samson, Wm.
8 Robertson, Wm.
6 Miller, T.
4 Taylor, J.
2 Hankinson, Rev. W. D.

Nile Street, East.
SEE EAST NILE STREET.

Nile Street, West.
SEE WEST NILE STREET.

Nimmo Drive, Govan.

1 Hornby, W.
Craig, Wm.
3 Taylor, Mrs.
Greenfield School, J. M'Kinnon, janitor
6 Walker, J., bootmaker
12 Blyth, A.

Nisbet Street, Parkhead. 3.

13 St. Michael's R.C. School
——Salamanca street intersects
16 M'Allan, D.
48 Phinn, Wm.

Nithsdale Drive, Strathbungo. From Pollokshaws rd. to March st. 20; remainder, 23.

65 M'Gregor, Mrs.
Aitken, S.
73 Craig, Robert
Derry, J. J.
Laird, J.
Nicol, A. J.
81 Thomson, A.
95 Gillespie, W.
M'Laughlan, A.
190 M'Lachlin, D. & Co.
134 Muir, Alex., & Son
40 M'Niven, J.
Gilmour, D.
32 Fyfe, R.
Mackie, R.
26 Thomson, Mrs.
Lawrie, Wm.
Tillie, J.
Blair, J.
Scott, G.
Browne, C.
Pratt, J.
10 Sim, F.
Twist, C.
Dyce, J. L.
Craig, J.
2 Hendry, A.
Thom, Mrs. M.

Nithsdale Pl., Pollokshields. 23.

2 Wilson, W. H.
3 Yates, Harry
Hendry, E.
Galbraith, Mrs.

Nithsdale Road, Strathbungo. 23.

Matilda terrace, Nos. 5 to 71

5 Anderson, Miss
Barrie, P.
M'Gillivray, J.
Whitecross, Mrs.
7 Crossley, J. L. & Co.
13 Dunn, Miss
15 Arthur, W. B.
Gray, James F.
Nelson, J.
Adams, Miss E.
17 M'Culloch, Mrs.
19 Young, Miss K.
23 M'Alister, Mrs. Grace
25 Wilson, J.
27 Shiells, A.
33 Crawford, John
Galt, James
Kirkland, R. A.
Watt, Mrs.
41 Davidson, John
M'Rae, Miss
Gibson, James
Lawson, J. M.
Shields, Mrs.
49 M'Lean, Angus
Ross, T.
49 M'Alpine, Mrs. M.
Ferrier, Mrs. J.
Corrigle, J.
Robertson, Dr. John
Miller, Andrew
57 Livingstone, R.
Willoughby, R. S.
Roberton, F. George
Watt, T.
Templeton, H.
67 Cook, Mrs.
Struthers, J.
Struthers, Alex.
71 Stevenson, A. B. & W.
Strathbungo Railway Station
POLLOKSHIELDS.
101 Henderson, James, Ltd.
——Darnley road here
——Terregles avenue here
——Glencairn drive here

Douglas terrace

147 Reid, Thomas
M'Millan, John M.
Watt, Mrs.
Fyfe, A. W.
Campbell, D.
M'Guffie, A. G.
157 Robertson, James
Burley, Miss
Miller, Mrs.
Wright, Misses
Thorburn, Mrs.
——Shields road intersects
159 M'Nair, Thos. Kilspindie
161 Mather, James, Norwoodville
Talbot, C., Ingleby
165 Graham R., Ardoch
167 Hannah, Samuel, Balcarres
169 Riddel, Mrs., Raivola
171 Couper, John, St. Ann's
——Leslie road intersects
173 Frame, A. B., Lexington
175 Barr, Robert, Cawder ho.
Barr, John, Cawder house
177 Carmichael, D. Lyall, M.B., Ch.B.
179 Crockatt, Wm., Vermont
181 Kemp, W.
183 White, J. B., Titwood bank
Gordon, Wm.
185 Robertson, James
187 Murdoch, R., Hauseville
——St. John's road intersects
193 French, Robert, Wellcross
195 M'Lintock, Thomson L., Ingleneuk
197 Cousar, John C., Sandhurst
199 M'Murray, Wm.
201 Crichton, James, Innernytie
203 Lindsay, Thos., jun., Minard
205 Lochhead, Robert
207 Robertson, Wm., Thorndene
209 Russell, Rev. A., Glenclune
211 Pettigrew, Mrs. M., Maggieard
——St. Andrew's drive intersects
213 Roxburgh, Mrs. A., Kenley

215 Ballantyne, W. J. S., Parkhouse
217 Tait, E. A., Verona
219 Roxburgh, Farq., Redcliffe
221 Kay, Mrs., Dalgarva
223 M'Intosh, John, Craigrothie
225 Dick, Robert, Starholm
227 Moodie, John A., Kalimna
229 M'Gibbon, Wm. F., Allerly
231 Watson, Edward, Oakleigh

——Albert drive intersects

233 Massey, Alex., Ardenvohr
235 Donald, Mrs., Oakenhurst
239 Clancy, Richard C.
241 Morrison, Jas. C.
241A Lambie, W. A.

——Sherbrooke avenue intersects

243 Stobo, Mrs. Peter, Ardmore
245 Sutherland, Angus, Dunrobin
Kerr James A. S.
247 Hunter, George F.
249 Wright, John
251 Morrison, John, jun.
253 Moore, R. H., Edmonston
255 Dalrymple, W.
257 Inglis, Peter, The Limes
259 Gilmour, A. C., Lincluden
261 Kennedy, Mrs.
261A Corporation Cleansing Dept.

DUMBRECK.

263 Braid, Robt., Rosemount
265 Murray, D. R., Lindean
267 Stewart, Mrs. Jas., Inchcape
269 Brown, Mrs. Wm., Eureka

——Kelburn avenue here

271 Primrose, J. Ure, Redholm

——Dargarvel avenue here

273 Dewar, D. H., Glenisla
275 Sharp, W. M'Adam, St. Lucia
279 M'Lachlan, J. H.
Hamilton, James
281 Melville, Wm., Dunloskin
278 Mill, W. A., Hawthornlea
276 Finlay, D. A., Strathcree
274 Cranston, John
272 Couper, Sinclair, Kinnaird
270 Smith, David
268 Campbell, Dr. J. Archd., Lorraine
266 Hutchison, Benjamin
264 Ramsay, R. K., Holburn

——Kelburne avenue here

262 Morgan, Robt., Arnsbrae
260 Kerr, J. M., Strathyre
258 Davidson, R., The Hague

——Erskine avenue here

256 Bryce, Mrs., Kinesswood
254 Ewen, Rev. Wm., Pringlebank

——Fleurs avenue here

252 Mehern, E. von, Noremac

POLLOKSHIELDS.

250½ Dick, Mrs. Jeannie
250 Dick, James
248 Taylor, Rev. Henry

——Maxwell drive here

246 Diack, James
244 Cameron, J.
242 Hodge, Wm.
240 Boag, Peter
Sherbrooke U.F. Church

——Sherbrooke avenue intersects

236 Dow, Miss
234 Wotherspoon, James H.
232 Stewart, Mrs.
230 Gemmell, John, Melbourne ho.

——Gower drive here

228 Anderson, Wm., Gwyder lodge
226 Gunn, George, Waverley
Buchan, Ann
224 Anderson, Peter, Marchcroft
222 Gilmour, Benjamin

——Albert drive intersects

——Aytoun road here
218 Service, Wm. S., Southfield
216 Nicol, G. S. Forres house
214 Braes, A. G., Fernhill
212 Hardie, Thomas G., Faslane

——St. Andrew's drive intersects

210 Macfie, Mrs., Killantrae
208 Grieve, Mrs. W. R. Elmbank
206 M'Farlane, Thos. Braehead
204 Wyper, Jas., Nithsdale lodge
202 Gray, Mrs. Thos. Castlehill
200 Young, John, Ellisland
198 Nelson, Mrs. John E., Belmont
196 Glen, John, Glengowan
194 Donald, Mrs. Thos., Southview
192 Ogg, R. A., The Oriels
190 Weir, Wm.
188 Dreghorn, D., Greenwood
186 Hamilton, Rev. Andrew, M A.
184 Webster, Thomas

——St. John's road intersects

182 M'Donald, Misses, Braemar
180 Johanson, Rev. T. F., Sudbrooke
178 Walker, R., junr., Ardhattan
176 Metcalfe, Thos. M., Craigend
174 Downie, J., Ashbank

——Leslie road intersects
——Shields road intersects

170 Munro, J. J.
168 Drummond, J. & Sons
166 Martin, Alex., & Son
164 Thomson, Robert
Webster, James
Logan, Jas. L.
162 Cullen, John
154 2nd Glasgow (1st Pollokshields Troop) Boy Scouts
152 Boosey, A. H. A.
Aylmer, Laurance
Davidson, John
150 Wilson, David
144 Findlay, Miss C. L.
140 Gall, Mrs.
Ferguson, John
Reid, Archd.
138 Livingston, Robert
136 Cuthbertson, James

134 Cranston, Stirling
132 Steele, Miss
130 Laughland, Mrs.
Allan, A.
Crawford, Miss
Stewart, Andrew
126 Reid, A. fishmonger
124 Currie, Alex., baker
122 Henderson, E. W., stationer
120 Kitchin, G. S.
Henderson, Robt.
116 Kitchin, G. Shiach

——Kenmure street here

Lorne terrace, 112 to 84.

112 Smith, A. Browning
Armstrong, Ella, L.R.A.M.
Shannon, Wm
M'Math, John
Gilmour, Mrs.
102 Reid, Hugh
Baird, W.
Nevatt, Mrs.
Millar, A.
94 M'Dowall, Mrs.
Miller, Walter
Taylor, Mrs
Laird, Alex., sen.
84 Bryson, Thomas
Bryson, John
Skimming, Miss
Miller, Mrs.
Pollock, Andrew

STRATHBUNGO.

Titwood place, Nos. 76 to 18

76 Reid, J.
72 Bennie, William, & Co.
70 Reid, Alex.
66 Crawford, John & R.
60 Brown, John
58 MacLachlan, J.
52 and 54, Small, A.
50 Pollock, J.
Gordon, George
48 M'Kenzie, Mrs.
46 Shearer, Misses
44 Wiseman, Mrs.
42 M'Lauchlan, Wm.
40 M'Intyre, Arch.
Allan, Mrs. P.
Wood, J.
Gardiner, W.
Duncan, Mrs.
38 Ness, David M.
36 Dempster, Miss
32 Sanitary Office, So. Suburban District
30 Goudie, Mrs.
Robertson, T.
26 Henderson, Miss
22 Seivewright, W.
20 Wallace, James
Lambie, Mrs.
Angus, Mrs.
18 Ross, Jas.

Matilda place.

16 Paul, Mrs. James
Adam, John
14 Smith, M. P., & Co.
6 Barrie, Mrs.
Wands, J.
Gray, James
Anderson, Mrs.
Laing, James
Weatherhead, D.
Graham, A. F.

Nithsdale St. Strathbungo. 23

21 Anderson, John & Son
25 Cleansing department
39 Percival Bros.
43 Imrie, David
65 M'Intyre, Andrew, & Son
69 Blair, John

Salisbury Quad., Nos. 58 to 40

58 Brownlie, J.
Munro, J.
Clarke, J.
30 M'Connell, Mrs. M.
Stewart, W.
——March street here
6-12 Regent Park Motor Garage Co.

Norfield Drive, Mount Florida.

24 Burns, J.
26 Pettigrew, J.
28 Millar, W.
30 Dick, J.
32 Aitkenhead, A.
34 Young, James
36 Strachan, David
38 Johnstone, Robert

Norfolk Court. 19.

9 Weir, James, & Son
17 Greenlees, R., & Co.
21 Sragowiz, Max
41 M'Gregor, P. D.
75 Kerr, Thos.

Norfolk Street. 19

3 Freeman, S., hatter
7 Wilson, Wm.
11 Purdie, Wm.
13 Omnet, John
15-17 Cowan, John
23 Dickson, T. baker
29 Connell, Wm., druggist
Steen, A. A. F., M.B., C.M
37 Fisher, J.
45 Cosgrove, Jos. spirit merch.
——Portugal street here
47 Buchanan, J. W.
53 Lamont, W., flesher
55 Doig, A.
——Portugal lane here
59 Crown Dairy Co.
63 Miller, R.
69 Robin, W., spirit merchant
——Warwick street here
73A Robertson, John
75 Miller, A., grocer
79 Naismith, Isa
81 Henderson, E. & J.
——Norfolk court here
87 Eastmans, Ltd.
89 Riffkin, M.
91 St. Mungo Vintners' Co.
93 M'Kendrick, D. G., M.D.
97 Neville & Co.
——South Portland st. intersects
99 Templeton, R. &. J., grocers
103 Henderson, John
Wright, Mrs.
109 Davidson, Wm.
119 Carey, Thomas
121 M'Nish, A., grocer
123 Campbell, A. & D.
125 Dochary, G.
Turner, J. A.
127, 129 Jeffrey, Mrs. spirit mer.
——Coburg street here
131 Laurieston Parish Church
133 Sawer, J.
135 Kinning Park Co-op. fleshers
137 Kinning Park Co-op. dairy
137A Kinning Park Co-op. grocery
141, 139 South Side Clothing Co.
143 Fraser, Alex.
Scott, James
Purdie, W.
Wilson, W.
Burns, J.
150 Stevenson, Taylor, & Co.
148 Della, Madam
Hamilton, A. D.
Reid, Charles
142 Campbell, S.
140 Anderson, Miss
138 Anderson, George
136 Sivewright, W. & J.
134 Tobias, G.
132 Provan, James
128 Hope, J.
122 Massey & Son
——Coburg street here
120 Gibb, James
116 Gunn, R. O.
114 Lawson, J.
112 Stevenson, R. A.
110 Robertson, A.
102 Vogt, R. A.
——South Portland street here
94 Law, Thomas

Oxford lane

90 Philip, P. & Co.
Fewster, P. & Sons, Ltd.
86 M'Culloch, A.
84 Stewart, Jas., sen., & Son
Paterson, Gavin
72 Dale, J.
68 Miller, Mrs. M. R.
——Nicholson street here
60 M'Pherson, Mrs. Annie
58 Judge, Mrs.
56 M'Ardle, Dr.
50 Young, G. B. O., victualler
46 Lewis, M.
44 Docherty, H.
40 Aitchieson, W. H., newsagent
36 Muirhead, T., dairyman
32 Kirkland, John, & Co.
30 Nelson, Ltd.
28 Angus, R. C.
Crawford, D.
26 Bayne & Thomson
——Buchan street here
24 Wilson, A., & Sons
16 Watson, Mrs.
——Moncrieff lane here
12 Antowsky & Co.
10 Lipshitz, J.
6 Gorbals Loan Co.
Campbell, Murdo
2, 4 Boyd, John, & Son

Norham Street, Crossmyloof.

96 Wilson, Jas.
Mathieson, A.
Mathieson, J.
88 Walker, J.
Peck, Edward
Henderson, Mrs.
M'Auslan, C. F.
Templeton, Mrs.
Holmes, W.
Goodwin, David
82 M'Innes, T. M.
Southward, H. S.
Paterson, R. S.
Jack, J.
Studley, J.
Gray, A. C.
Irving, Thomas
74 Bell, J.
Gemmell, Mrs.
Cook, J.
Lemaire, J.
66 Irons, J. H.
Easton, Mrs.
Arneil, L.
Gow, H.
Thomson, D.
M'Lachlan, Miss A.
Killin, James
M'Lellan, Alex. M.
58 Watson, J. T. N.
Howie, A. L.
Lennox, A. B.
Lynas, J.
Dennison, Wallace
Watson, Miss
50 M'Gregor, J.
Gibson, James
Torrance, T.
Fearns, A.
Martin, John A.
M'Dougall, C.
42 Croll, J.
Laing A.
Bald, J.
Smith, T. A.
Murray, H. A.

42 M'Allister, Geo. W.
Mair, W. L.
Taylor, J. B.
34 Anderson, Mrs.
Shepherd, R. A.
M'Callum, H. C.
Hunt, E. J.
Ross, Alex.
M'Crone, Robert
Melvin, John
Bryce, Miss
26 Ferguson, Mrs.
Turner, A. M.
Brown, W.
Campbell, D.
M'Intosh, James
Dobbie, J.
18 Donaldson, H.
Cranston, James
Baillie, James
Thomson, H. K.
Laurie, Alex.
10 Biggar, A.
Walker, Miss J.
Taylor, R.
Brown, Mrs.
Chalmers, A.
Lamont, J.
2 M'Taggart, J.

Norman Street. 1.

3 Mitchell, J.
7 Pollock, Mrs. J.
27 Law, Mrs.
8 Brogan, J.

Norse Road, Scotstoun.

1 Cornish, M.
3 M'Ewan, M.
9 Fitzpatrick, J.
11 Wilson, R.
17 Carse, C.
21 Fairlie, A.
75 Hastie, A.
81 Haddow, T.
91 Allan, J.
95 M'Intyre, N.

——Darnley avenue intersects

97 Fisher, J.
101 Yovanoff, C.
105 Aitcheson, A.
107 Vaughan, S. A. G.
113 Cassie, M.
119 Wilton, W.
120 Beattie, J.
118 Rodgers, W.
108 Midwood.
106 Livingston, J.
100 Ross, M.
98 Watt, C.
96 Paterson, J.
90 Cuthbert, T.
86 Wood, W.
80 Adamson, T.
74 Robertson, T.

——Moray avenue intersects

72 Ramsey, G.
70 Watson, J.
68 Lindsay, W.
62 Johnstone, J.
60 Wishart, M.
54 Riddle, T.
50 Broadfoot

——Duncan avenue intersects

48 Erskine, W.
38 Murray, A.
30 Chalmers, R.
26 Allan, James

——Montgomerie road intersects

22 Houston, J.
18 Drummond, W.
16 Russell, R.
10 Fowler, A.
8 Wood, R.
2 Cameron, U.

North Street, Anderston. 14.

3 Plenderleith, Mrs. William
Cameron court
29 Gavin, Robert, slater

——Canning street here

37 Mathieson, A., spirit mer.

——Union place here
R.C. School

——William street here

63 M'William, Alex., spirit mer
69 Northern Bakery
73A M'Lean, J.

——Richard street intersects

91 Burns, Mrs.
93 Anderson, Wm.
95 M'Quillan, J.
101 Bryce, J.

——St. Vincent street intersects

107 Hannah, John, boot manufr.
113 Duncan, John
117 Henderson, Alex.
123, 145 Buchanan, J. & Co.
149 M'Coll, Alex.
Nathan, Walter
151 MacFarlane, M. & J.
155 Smeaton, Andrew
157 Galloway Creamery Co. Ltd.
159 M'Lean, D. tailor
161-169 M'Lean, Wm.
171 Calderwood, Jas.
173 M'Kay, Margaret
175 Tindal, T. P., M.A.
Edgar, Thos.
177 Mulholland, Mrs., restaurant
179 Duff, James, stationer
183 The Rogano, Ltd.

——Kent road here
Mitchell Library

——Berkeley street here

217 Wood, R. M., & Co.
219 Young, Mrs. R. C.
221 M'Phee, M.
223 Thomson, G. R., tobacconist
231 M'Donald, A. R.
235 Stretton, J. B.
239 Lachlan, J., flesher
241 Dunbar, Michael
214 Annacker, Wm.
212 Adams, John, hosier
208 Ross, W. M.
206 Simpson, James
202 Johnstone, John
198 M'Culloch, Wm., flesher
196 Stevenson, Mrs. J.
Barr, Robert
Mullen, Mrs. E.
194 Younger, David
192 Wishart, R. W., tobacconist
190 Wallace & Connell, plumbers
186 Johnston, Mrs.
Johnstone, Alex.
Brown, J. C.
184 Harvey, J.
180 Dunn, J. B.
174 Hughes, J.

——Bath street here

172 Walker, John, dairy
170 Kay, J.
168 Munn, W.
166 White, E. & G.
162 Stirrat, Wm.
160 Reid, Thomas

——Bath lane here

156, 154 Charing Cross Station

——Elmbank crescent here

152 Toye, Neil
150 Black, Geo.
146 M'Ivor, Miss
144 Lindsay, Andrew, slater

——Elmbank lane here

142 Burleigh, A. cabinetmaker
Overend & Drummond
Paterson, J. S.
Grant, S. & Co., confectioners
140, 136 Renfrew, R. S., plumber
138 Walls, Andrew
130 M'Donald, David
Mathieson, T.
Calderwood, James
128 Cruickshanks, James
126 Taylor, dressmaker
124 De Nevers Rubber Co., Ltd.
122 Weir, Allan
120 St. George's Co-op. Society
112 Robertson Engineering Co.
110 Galloway, T.
108 Watson, D. & Co.
102½ Wilson & Co., cabinetmakers
Stewart, A., & Co.
Horn, James
Mason, P.
100 Smith, R.
98A Hills, G. S.
98 Brown, James, plumber

——St. Vincent street intersects

84 M'Kay, Miss
82 Campbell, Lachlan
80 Harvey, W.
76 St. Matthew's Church

——West Bothwell st. here

74 Meikle & Ross
68 St. Vincent Pawnbroking Co.
62 Henderson, J., & Co.

52 Henderson, James, Ltd.
34 Burying ground
24 Rorke, Francis
10 Young, Miss
6 Fattori, Fortunato
4 M'Laughlan, B.
Maguire, Dr. P.
Gavin, Robert
Baxter, W.

North Street, Whiteinch.

94 Graham, John
90 Logan, R.
84 M'Donald, John, & Co.
80 Pollock, James
40 Honeyman, John
Brown, D. D.

N. Albert Rd., Pollokshields. 23

9 Gaunt, Mrs., Avon villa
11 Davidson, Miss D., Strathdee
12 Brown, John, Thorncliff
10 Armstrong, M., Netherby
8 Fraser, Archd., Wanlock
6 Johnston, Henry, Kilmallie

North Albion Street. 9.

3 Gilmour, W. & M.
13 *Atlas Buildings.*
Atlas Express Co. Ltd.
Pickfords, Ltd.
Van Appen & Co. Ltd.
Carter, Paterson & Co.
23 Younger & Melrose
25 M'Gown, W. & Co. wrights
Levi, Simon
27 Macgregor, D. S.
Macgregor, John
Allen & Dey
29–33 Smith, F. & J.
35 Duffy, Philip, spirit merch.
37 Glasgow Rates and Salvage Association
Glasgow Salvage Corps
Brown, E., superintendent
Brown, D.
41 *Albion Court.*
43 Grant, Thos.
47 Ure, Mrs. J.
White, W.
49 Fulton, Wm.
51 Gibson, Matt.
53 King, Jessie, baker
50 Klien, L.
40 Greyfriars' U F. Church
34 Kent, Robert, church officer
Sandeman, D.
30 Baird, Wm., & Co.
26 Graham, Jas., spirit merchant
——College street here
22 Cohen & Van der Laan
12 Yeoward Bros.

North Avenue, Govan.

NOW PRINCES STREET, GOVAN.

Northbank Ter., N. Kelvinside.

2 Samuel, S. S.
Morgan, C. E.
King, John
Miller, John
3 Crawford, R. B.
4 Brown, A. G.
5 Laing, F. A.
Wallace, J. S.
Yule, W. L. D.
King, G. H.
Gill, W. N.
Bishop, A.
8 Baird, Geo. C.
Taylor, Andrew
Orr, T. P.
Christensen, J. C.

North Canal Bank Street.

Distillers Co., Ltd.
N.B.R. Port Dundas goods stn.
Austin & Macdonald, Wellington pottery
Pinkston Power Station
Darroch, C., cycle maker

North Claremont Street. 15.

1 Chrystal, Mrs. P.
Murray, A. L.
7 Ewing, Mrs. M.
9 Munro, J. B.
Underwood, M.
Brown, Miss J.
Sutherland, Mrs. G.
Smart, A. H.
11 Nesbit, James
11½ Hodge, Hugh, & Sons
15 Lindsay, Rev. Wm.
Walker, Jas.
Thomson, Wm.
Taylor, J. R. D.
19 Tillard, Philip S.
Philp, Wm. C., L.R.C.P.S.E.
18 Claremont U.F. Church
14 Electro Medical Institute
12 Gilchrist, A. & H.
8 M'Pherson, Jas. Wright

North Coburg Street. 19.

Now Coburg Street.

North Court, Royal Exch. 10.

4 Walker, C. W.
Guild, W. R.
Colvin & Laird
Tulloch, D.
Ritchie & Murdoch
Stewart, Walter & Co.
Wyse, Forbes & Son
Mann, John
6 M'Tear, R. & Co. auctioneers
Royal Exchange Sale Rooms

North Craigpark Street.

89 O'May, William

North Elder Street, Govan.

SEE ELDER STREET.

North Gardner St., Partick.

13 Donaldson, Robert
Thomas, Mrs. Agnes
15 Shanks, Miss
Neilson, Archd.
19 Renison, Mrs. Matthew
22 Maconachie, Miss
Arthur, David
M'Callum, J. A.
20 Thom, Patrick J.
16 Kirkhope, Wm. G.
Kerr, Thos. B. B.
Macrone, C. J.
Lawrence, James, S.
14 Fulton, Wm.
8 Crawford, John
Walker, Andrew
Bremner, W. M.
Simpson, Miss
6 Whyte, Robert
Cumming, Robert
Brown, Dr. A.
Gulland, Jas. D.
Laird, Alex.
Morton, T.
Peck, N. E.
2 Scott, C. C.
Gillies, Daniel
Norrie, James
Munro, J. M. M.

Northland Drive, Scotstoun.

11 Robertson, J.
Turtle, H.
19 Hunter, W.
27 M'Gregor, J.
35 M'Lean, J.
20 Shaw, A,
12 M'Auslin, R.
6 Moffat, W.

North Oswald Street. 8.

9 Smith, R., & Co.
35 Duncan, Jas.
95 Cowan & Co.'s stables
83 Thermos Flooring Co.
20–30 Leitch, Wm., cartwright
8 Registered address of St. Rollox Co.-Op. Society, Ltd.

North Park Street. 17.

5 Robertson, Neil
Strange, A. S.
89 Malone, J.
119 Slaven, J.
38 M'Kenzie, D.
Ferguson, M.
20 Handyside, R.
Sheach, L.
18 Glasgow, P.
10 M'Donald, J.

North Portland Street.
SEE PORTLAND STREET.

North Queen Street. 10.

1 North British Railway Stn.
2 North British Station Hotel

North St. Mungo Street.
SEE ST. MUNGO STREET.

North Wallace Street. 8.

17 Ralston & Co.
Hamilton, Wm.
Lawrie, R. G.
23 Carrick, James G. & Co.
51 Brown, G.
59 Wotherspoon & Donald
65 Motherwell, R. & Son
77 Clark, J.
133 Collin's Stores
118-108 Fraser, J. B., & Co., Ltd.
70 King, J. M.
66 Lindsay, Jas., & Sons
60 The Dunlop Rubber Co., Ltd.
48 Fulton's Store
32 Lauder, W.

North Watson Street. 17.

2 Dunnett, A.
69 St. Columbus R.C. School

North Woodside Road.
1 to 91 and 2 to 104, 16. Other Numbers, 17.

1, 3 Morrison, J., spirit dealer
3B Crawford, Mrs.
5 Stewart, W. A.
5A M'Quaid, M.
7A Davie, A.
Reid, J.
7B Watson, Miss M.
11 O'Brien, Thomas
13 M'Crudden, P.
15 M'Leod, R.
19 Campbell, A.
21 M'Kellar, H.
Jones, C.
29 Brown, James
33 Docherty, M.
——Braid street here
45 St. Joseph's Catholic schools
51 North Woodside Home
——Kelvin street here
67 Isherwood, Alex.
Douglas, Mrs
71A Stewart, Mrs.
77 Grieve, John, & Co.
——Gardner street here
83 Maisler, Jacob
——St. George's road intersects
97 Black, Wm., confectioner
201 Hodge, Hugh & Sons
203 Miller & Stewart, joiners
207 Salmond, Daniel
——New City road intersects
225 Scorgie, D.
227 Frame, R.
Stewart, R.
229 Henderson, Wm
233 Mackenzie, D.
——St. Clair street here
237 Sleeth, Samuel
239 Neely, Mrs. C. A.
241 Fisher, R.
249, 251 Northern Pawnbrok. Co.
——Napiershall street intersects
291 Villiers, Sons & Co.
305, 307 Lawrence, J. & J.
311 Belbin, G. P.
315 Thompson, G. & J.
——Herbert street here
323 Davie, James, cowfeeder
329 Free College Church
Woodside mission hall
345 Law, R., caretaker
393 Powell, A.

Lansdowne terrace

392 Lansdowne Laundry
364 M'Murray, N.
Francey
354 Parker, Andrew, grocer
352 Milne, C.
340 Cargill, Joseph
——Garriochmill road here
308 Watt, A. G.
300 Stather, Susanna
——Dick street here
282 Boyd, David
280 Fraser, Miss
266 King, J.
262 Aitken, Samuel
——Mount street here
258-260 Waddell, R. D.
——Napiershall street intersects
242 Anderson, William
236 Watson, Mrs.
230 Bryan, Peter S.
228 Langmuir, Dr.
226 Watson, W. A.
222 Porter, H.
——New City road intersects
214 Wilson, Mrs.
212 Hilton, George
208 Banks, Miss
198 Whyte, Peter
194 More, Mrs. James
192 Mills, W.
188 Stark, George, & Sons
156 Sterne, L. & Co (Limited)
150 Jamieson & Co.
Windsor st. Metal Works, Ltd.
106 Malcolm, Wm.
——St. George's road intersects
100 Kennedy, Miss
94 Wilson, Agnes
92½ North Woodside Halls
——Raglan street intersects
90 Ross, David
88 Turnbull, C. M'Farlane
84 Simpson, John, jun.
82 Neilson, C.
76 Crerar, A.
64 Renfrew, Edward A.
——Lyon street here
52 Sheey
40 St. Joseph's R. C. Chapel
Campbell, Rev. Archibald
Hayes, Rev. S.
Ellison, Rev. E.
Blake, Rev. B.
Crook, Rev. J.
George, Rev. Phillip
——Manressa place here
20 St. Joseph's R.C. School
14 Dorrian, Mrs.
6 Thom, Jas.

Northburn Street.

1 M'Bryde, Wm.
3 Hay, J.
15 Grant, J.
Chessar, J.
21 Thom, J.
Bissett, M.
Johnstone, R.
30 Alexander, Wm.
Wilson, J.
18 Russell, J., plumber
12 Mason, J.
10 Mellis & Co.
4 M'Allister, F.

Norval Street.

8 Partick Billiard Rooms.

Norwood Terrace.
SEE ANN STREET, HILLHEAD.

Nuneaton Street. 1.

7 Smith, Miss, grocer
——Bernard street here
275 Hart, A.
297 M'Gregor, F.
305 Richardson, Mrs. E.
351 Bell, D.
359 M'Nicol, Arch.
348 M'Martin, J.
336 M'Murray, Mrs., stationer
330 M'Crossan, F.
320 Burnside, S. M.
318 Stewart, R.
300 Kilpatrick, James, tea mer.
290 Hopkins, J.
288 Easdale, Mrs., fruiterer
286 Gemmel, Andrew

Nursery Street.

5 Dalbeattie Creamery Co.
M'Lean, P.
Kerr, Jas. R.
Queen, John
Taylor, W.
19 M'Vicar, H.
Semple, G.
Grousutt, A. N.

Oak Street. 13.

11 Working Boys' Home
25 Halliday, Wm.
28 Cranstonhill U.F. Church hall
16 St. Patrick's R.C. school

Oakbank Street. 17.

11 M'Donald, Mrs.
28 Gowanbank Foundry Co.

Oakbank Terrace. 17.

8 White, Mrs.
14 Hill, Alex.
19 Keiller, J.

Oakfield Ter., Hillhead 24

1 Murray, John
2 Richter, Robin
3 Melville, Mrs. R. H.
4 Easton, A. J.
5 Struthers, Miss
6 M'Lean, Wm.
7 Todd, George Eyre
8 Turnbull, J. C.
9 Watt, Henry J.
Watt, Mrs. Curzon
10 Turner, Mrs. Ella M.
11 Cattens, Mrs. E. R.
12 Davidson, James
14 MacKay, James R.
15 Adam, J. Millen
16 Connell, John H.
17 Flemington, Miss
18 Allan, R. L.
19 Hedderwick, A. W. H.
20 M'Donald, John
21 Henry, R. W.
23 M'Ghie, Gavin

Oakley Terrace. 3.

1 Wallace, D. M.
2 Cunningham, James
3 Speirs, Archd.
5 Wallace, Wm.
6 Muir, Andrew
7 Reid, James
8 M'Fadyen, Wm.
9 Taylor, William

Oakvale.

SEE GIBSON STREET, AND UNIVERSITY AVENUE, HILLHEAD.

Oatlands Square. 18.

1 Tweedley, Duncan

Octavia Ter., Shawlands. 22.

48 Stirling, Wm. Kerr
M'Kenzie, John
Livingstone, James
56 Wilson, Francis
M'Rae, William
70 Strachan, D.
Stirling, A.
82 Morrison, W.
Cumming, R.
88 Stevenson, Mrs.
Wann, G.
Barclay, W.
96 Bennett, D.
Patterson, W.
Lindsay, A.
M'Cann, D.
Anderson, G.
104 Harper, D.
M'Intosh, C. D.
M'Kinnon, P.

Old Dalmarnock Road. 1.

7 Burnside, E. W.
33 Bridgeton Police station
——Dale street intersects
91 Stevenson, Thomas
107 Watson, John
150 M'Cormick, Thomas
122 Glasgow Cor. Gas Works
114 Bridgeton Registration Office
——Dale street intersects
——Savoy street intersects
52 Sacred Heart Church
50 Hughes, Rev. M.
26 Wallace, Mrs.
20 Barrie, John
12 M'Donald, John
8 Young, Mrs. J.

Old Dumbarton Road. 13.

1 Gordon, A. S.
5 Walker, Robert
7 Henderson, Misses S. & L.
9 M'Dowall, G.
11 Brown, H., & Son
13 Paterson, J.
15 Brown, James
21 Cook, Margaret
23 Wylie, Jas., M.B. C.M.
27 M'Clelland, Wm.
29 Johnstone, George
37 Stobo, Robert
39 Duncanson, W.
41 M'Neish, D.
45 Cochrane, A., grocer
51 Smith, Wm.
55 M'Leod, Alex.
63 M'Donald, G.
67 Brown, Archd.
214 M'Kenzie, M. & Co.
212 Metallic Art Co.
206 White, J. & M.
—— Bunhouse road here
134 Wilson, Mrs. A.
132 Andrew, J.
104 M'Bean, J.
98 Sim, J.
Aitken, Mrs.
96 Coats, A.
94 Taylor, David
92 M'Phedran, Mrs.
90 Pollock, T. & R.
72 Bryce, James
70 Furse, Miss
66 Young, James
62 Campbell, Robert
60 Whitehouse, Dr.
50 Robertson, Charles
48 Rue, John
Thomson, Alex.
Wagstaff
42 Cuthbert, Mrs.
Spiers, Arch.
Cobb, James
Scott, J.
38 St. Enoch's U.F. Church; Alex. Keith, church officer

Old Edinburgh Rd., Parkhead, 3

207 Beardmore W., & Co., Ltd.
253 Steel Castings, Ltd.
——Auburn place here
291 Evans, James, & Co.
Glasgow Imperial Carbon Blacking Co.
445 Carntyne Iron Co.
——Rigby street here
477 British Dyewood & Chemical Co., Ltd.
——Kilmany street here
500 Gray, James

Old Kelvinhaugh Road. 13

SEE KELVINHAUGH ROAD.

Old Wynd. 9.

9A Anderson, Jas. & Co.
11 Keller, R.
27 St. Mungo Leather Works
Cattanach, W. M.
Walker, William, & Sons
39 Waterston, David D.
43 Fleming, David B.
47 Thomson, J., & Co.
38 Milne, William
10 Anderson, A.

Onslow Drive. 5.

5 Herriot, John
7 Walker, Rev. Wm. Taylor
11 Armour, William
15 Reid, William
17 Paterson, R. L.
19 O'Hare, P. J., surgeon
21 Ferrie, J. Hogg
23 Corbet, Walter
Paterson, James
27 Graham, John
Graham, Archibald
29 Inglis, Wm.
——Onslow square here
——Whitehill street here
109 Raeside, James
117 Dickie, Mrs. J.
Martin, John
125 M'Ewan, John
MacDougall, J. W
Burnside, W.
Dunlop, A.

133 M'Farlane, D.
Newton, John
Phillips, Robert
Murchie, John
141 M'Pherson, Nicol
Cherry, Robert
Alston, T.
Russell, Mrs.
Gunson, Rev. G.
149 Crockett, William
Halliday, Rev. A. B.
157 Johnstone, D. J.
165 Smith, Mrs. John
Sturrock, A.
167 Paton, Jas.

——Armadale street here

191 Francis, Rev. J.
197 Muir, Joseph
Brown, E. J. V.
203 M'Kinlay, Jessie
Ferrie, James
Johnston, Duncan
211 Wilson, Wm.
Stewart, C.
Waddell, James
219 Martin, J.
Kirkby, Wm.
227 Purdie, Robert
Gilchrist, A.
235 Best, A.
Wintour, Wm.
Thyne, Miss
245 Barlow, Wm.

——Meadowpark street here

255 Kennedy, Mrs. M.
Grant, Thomas
M'Innes, N.
Cuthbert, W. T.
Summerhill, W. H.
Nairn, Thomas
263 Wilson, James
269 Wallace, James
Watson, R.
Tait, R.
Lynn, J.
Macindoe, John
275 Caldwell, J.
Lees, Geo.
Neilson, Thos.
Bannerman, A. G.
281 Laird, J.
Henderson, A.
Docherty, M.
Barclay, P. M.
Cox, Charles
287 Cumming, Wm.
Millar, Wm.
Brown, Wm.
293 M'Pherson, D.
M'Bride, John
299 Brown, P. Y.
Ligertwood, A. L.
Hood, A.
Crawford, John
305 M'Kenzie, Jas. G.
M'Lean, R. S.
Neil, J. T.

311 Hannah, John
M'Kinlay, John
Bolton, Robert
317 Paterson, Thomas
Laurie, E. S.
Downs, Alexander
M'Kean, J.
318 Kirkland, R.
160 Arnott, Wm. D.
Russell, Wm.
Stevenson, James
Stevenson, Robt.
Shaw, James
Hoey, Miss
Cameron, W. G.
146 Docherty, John
Colquhoun, Hew
Anderson, Miss
134 Wood, Richard
Halden, A.
Shanks, Robert
126 Gunn, John
M'Kenzie, R. S.
M'Queen, Adam
118 Cochrane, H.
Graham, Wm.
M'Kirdy, R. W.
Watson, Wm.
110 M'Kinlay, D.

——Whitehill street here

14 Hume, A. W.
10 M'Donald, C. C.
8 Lang, Charles
6 Scanlan, Joseph, Inchcape
4 Porter, John, Rosebank
2 Newton, George

Onslow Square. 5.

3 Raeside, Alexander
21 Stephen, Arthur
Gardner, S. H.
Young, Robert
Whitelaw, Rudolph
M'Kinley, A.
M'Call, William

Oran Street, Maryhill.

1 M'Kenzie, Alex.

——Fernie street intersects

57 Gilroy, J.

——Murray street intersects

79 Ogilvie, Robert

——Rolland street intersects

107 Kerr, Mrs.
115 Simpson, J.
123 Hunter, J.
128 Anderson, J.
114 M'Lean, Donald
60 M'Dowall, John
36 Percy, Mrs.
26 Ferguson, J.
24 Cochrane, A.
18 Fraser, J.
12 M'Intyre, A.
6 Sommerville, J.
Cooperwaite, J.

Orchard Street, Partick

23 Kerr, Colin
29 Inglis, Wm. pawnbroker
57 Booth, Arthur
59 Keenan, Wm.
83 Alexander, John
52 Houston, Mrs. A.
46 Roy, James
32 Fraser, James
16 Partick Steam Laundry
14 Partick Picture House
8 Gowan, J.
4 Johnstone, J.

Orchard Street, S.S. 18.

52 Marshall, James

Oregon Place, Govan.

See Craigton Road, Govan.

Orr Street. 3.

South Eastern District Post Office
11 Blair, D., & Son
15 Reston, J.
23 M'Kay, Henry
36A Henderson, John Wright

Osborne Place, Govan

1 Kilgour, R.
Anderson, Mrs.
5 Houston, John K.
7 Hanwell, Mrs.
9 Chapman, Mrs.
13 Hill, James H.
12 Anderson, James
10 M'Lean, Colin
8 Collingwood, Joseph
6 Fryer, Mrs. P.
4 Clacher, Mrs.
2 Morton, R.

Osborne Street.

7 Brown, Robert
Lang, W. J. & W.
11 Osborne & Co.
15 Cohen, M. rag merchant
17 G. & S. W. Workshop
M'Lean, J.
23 G. & S.-W. Gas Works

——King street here

53 Greenlees Bros.
61 Carrier's quarters.
Baird, Robert
Robertson, J.
M'Phedran & Campbell
Smith, Robert
Paul, G.
Smith, J. W.
Tennent, G.
Reid, S.
Caldwell, W.
65 Cowan & Co.
69 Kathro Co.
Aitken, James, & Co.
108 Campbell, J.

——Old Wynd intersects

90 Sub-Electrical station
86 Mitchell, John
74 Gray, James
66 M'Neish & Geake
64 Wilkie & Kennedy, Ltd.
Sinclair, Robert, & Co.
Nicol, Thomas
Lindsay Thomson, Ltd.
Booth & Fox, Ltd.
58-60 Reid, J. & E.
——King street here
40 Boyd & Sons
36 Dempster, Alexander
M'Donald, George
2 Ferguson, W. & H.

Osborne Terrace, Govan.
SEE COPLAND ROAD.

Ossian Road, Langside.
1 French, James, Lucerne
3 Brown, W. P., Bardristane
5 M'Caig, Mrs. John
7 Lang, A., jun., Roslin
10 Wilson, Mrs., Springvale
8 Abbott, Wm., Sorel
6 Pollock, Andrew, Selamath

Oswald Gdns., Scotstounhill.
1 Croft, Capt. J.
4 Samson, H.
5 Bull, J.

Oswald Place, Whiteinch.
SEE DUMBARTON ROAD.

Oswald Street. 12.
3 Anderson, Jas., contractor
5 Guest, George
Nimmo, Wm., & Co.
Cowan, D. & Co.
Paterson, Chas.
Turner, Jas.
Delta Patents Co.
Walters, Joseph & Sons
Blacktin & Smith
Dick, J. S., & Co.
Morgan, James
Price, Chas. & Co.
Christie, Jas., engraver
Wemyss, Geo. B.
Scot. Collieries Contractors
Nat. Union of Masters & Mates
Dunn, R. T.
Dunlop, T.
Tait, James
Highland Slate Co.
9 Reid, A., & Co.
11 Taylor & Ferguson, Ltd.
15 Johnston, Park & Co.
17 Brown, David J.
Carmichael, D.
Yates, Edwin S.
Scottish Carters' Rooms
Hodge, W.
Brassmoulders' Rooms
Kerr, Jas.
Forsyth, R.
17 Slater, E. S.
M'Keague, Capt. John, R.N.R
Hood, D.
Barclay, P.
Scottish Horse and Motormen's Approved Society
Scottish Brassmoulders' Approved Society
Anderson, Jas., & Co.
Painters' Society, Cent. Bnch.
M'Vey, Jas., & Co.
Landers, R.
Petrie, Jas. & Co.
19, 21 Watson & Middleton
23 Burns & Glover
27 Foster, R., & Co.
Hunter, Thomas
Lawson & Smith
M'Ilwraith, R., & Son
Goldie, James
Ferguson, Daniel
Rankin & Tod
Little, W. G.
Irvine, J.
St. Mungo Advertising Co.
Murdoch, G.
Murdoch & Co.
Baird, Charles J., & Co.
Gillies & Co.
British Order A.F.G. Friendly Society
Brown, Jas. M., & Co.
Le Bas, Edward, & Co.
Sinclair, J. S.
Bairnson, J.
M'Culloch, P. M
29 Craig, Peter, & Co.
33 Napier & M'Intyre, iron mers.
41 Stewarts and Lloyds, Ltd.
43 Binney & Son, Ltd.
45 Ingall, Parsons, Clive & Co.
47 Peebles, R.
Bridge, James H.
Kirkland, A., jun.
Taylor, Andrew, & Son
James, Robert, & Son
Stark, George, & Sons
Glasgow Licensed Trade Defence Association
Balfour & Bishop
Typewriter Repair Co.
Sinclair, W.
Renwick, J.
Meldrum, John
M'Cutcheon, H. & T.
Ward, James
Gibson, Wm.
Wiseman, R.
M'Neil, George A. C.
53 Bissett, W. S., & Son
53A The Star Boot Co., Ltd.
55 Barnett & Co., Ltd.
57 Walker, R., & Co.
Dobson, Molle & Co., Ltd.
Lister & Co., Ltd.
Simmons, B.
Rosenheim, J. & H.
Pengelly, C. C., & Co
Lewis & Tylor
57 Showell & Co.
Wilson, George
Adie, A. J.
Doig, C.
Adams, G.
Cameron & Co.
Rockwell Wabash Co.
59 Methven, J., Sons & Co.
61 Taylor & Miller
65 Stewart, A. C., & Co.
Macdonald & Morrison, Ltd.
Laurieston Window Cleaning Company
Laurie, Alex.
Beaton, J. W.
67 Oswald St. Equitable Loan Of.
Oliver, Wm. tailors' rooms
Paterson, Hogg, & Co.
69 Clark, Jas.
84 Purdie, P. J.
Glasgow Boy Messengers
Newsboys League and Home
Inglis, Jas.
80 Anderson, D. G.
62 Old Independent Church
56 Cera Light Co., Ltd.
52 The Interlock Metal Hose Co.
Stewart A. M'P.
50 Walker, Jas., & Co., Ltd.
48 Lang, W. S.
44 M'Lellan, Andrew & James
42 Kirkham, Thos. spirit dealer
38 M'William, J. & J.
36 Waddell, John M.
Chadwick, W. L.
Orr, Wm.
Brown, J. N.
Keddie, F.
32, 30, 28 Stewart, John, & Co.
30 Rylands Bros. Ltd.
26 Maitland, George
24 M'Gowan, William
M'Farlane, P.
Duncanson, J.
Kelly, H.
22 Wilson, J. & R. Ltd, ship stores
10 Lang Brothers, Ltd.
8 White & Binnie
6 Thomson, Andrew A.
Craig, Allan, & Co.
Phillips Bros.
Campbell, J.
2 Adam, G., Brown & Co.
Walker, R.
Cuthbertson, John, & Co.
M'Ewan & Co.
Fishery Office

Oswald Street, Bridgeton. 1.
69 Dott, A.
75 Geoghegan, T., wine mercht.
105 Reid, J.
74 Howard, Wm.

Oswald Street, North.
SEE NORTH OSWALD STREET.

Otago Lane.

Barrie, J.
M'Lean, H.

Otago Street, Hillhead. 24

19 Blakely, E. M.
27 Hepburn, P.
29 Farmer, W. & Sons
37 Kelvin Hosiery Co.
Brims, J. S.
Zurcher
39 M'Donald, A., & Co.
42 Lindsay, D.
Smith, Wm.
Hunter, Joseph
20 M'Callum, D.
18 Macindoe, Thos. & Lauder
10 Hegney, C.
8 Findlay, James
6 Hegney, Charles, & Son
6A West End Registry for Servants

Overdale Avenue, Langside.

9 Hayton, J. E.
Wiseman, W.
Stewart, John
M'Farlane, James
15 Campbell, J. C.
Jamieson, G.
Crichton, J.
Alexander, P.
21 Stalker, Donald, jun
Terry, G.
Wilson, J. S.
27 Pattison, George A.
Shand, Wm.

Overdale Gardens. 22.

3 Burdette, H.
Smith, Mrs.
Scott, Jas.
11 Rowlands, Thos.
Welch, David N.
Ronald, Wm.
Gray, A. J.
17 Dougal, Robert
Pressley, Wm.
23 Hems, Arthur B.
Scott, Alex.
Gillie, George
Gillies, Miss
27 Wallace, Alexander
Davidson, G. W.
Lawson, Wm.
28 Wishart, John
Goldie, T. M.
Russell, James
22 Alexander, James
Stiefenhofer, George
16 Davie, Alex.
Auld, John
Gibson, John
10 Anderson, Miss
Anderson, J.

Overdale Street, Langside. 22

——Millbrae road here

9 Baird, A.
Barnett, H.
Dearie, T. W.
Neil, Robert
17 Ewing, Miss
Reid, James
Macdonald, Miss
Andrew, Wm.
Howie, Alex.
27 Muller, J. T.
31 Somerville, John
39 M'Kay, Donald
43 Allan, Mozart
55 Hill, Matthew F.
63 Murray, George
67 Paton, Dr. John
71 M'Kenzie, John
79 M'Cracken, T. D.
85 Cunningham, R. D.
87 Third, James G.
Thomson, Wm.

——Sinclair drive here

Landore Terrace

92 Burgess, David
82 M'Neill, J.
80 Thomson, Miss
Cowan, Wm.

——Braemar street here

——Carmichael place here

36 M'Lean, Dr. J. C.

——Millbrae road here

Overnewton Square. 13.

Norwegian Church
17 Sawers, W S.
Meldrum, John
29 Fenwick, John
M'Lean, John

Overnewton Street. 13.

——Blackie street here

48 M'Leod, John
Blair, T.
Martin, W.

——Arthur street here

21 Todd, Daniel

Oxford Drive, N. Kelvinside.

67 Rodger, C. S.
69 Greig, David
Thomson, H.
Thom, P.
71 M'Elroy, Wm.
73 Hunter, Miss
75 Young, H.
77 Geddes, Peter
Smith, M.
79 Boyd, J.
83 Palmer, J.
Cameron, A.
85 Sutherland, Robt. T.
87 Rodger, Alex., junr.
Kelly, J. W.
89 Abercromby, D.
91 M'George, Wm.
Pearson, A.
93 Henry, W.
Bresney, Rev. S., M.A.
95 Westwater, R.
97 Gemmell, Mrs
Galletly, J. W.
99 Ainslie, T. B.
Wall, John

Oxford Terrace.

12 Hunter, Mrs.
10 Dorrian, Jas.
2 Byrne, Charles

Oxford Lane. 19.

1 Southern Police Office—John Ord, supt.
17 Gaslighting Department
Ross, Charles
28 Philip, P., & Co.
Fewster, T., & Sons, Ltd.

Oxford Street. 19.

11-19 Breadalbane Halls

——Moncrieff lane here

23 Smith, Thomas, & Son

——Buchan street intersects

43 Reid's Brass Casting Co.
47, 57 Miller, James
57 Fettes, G. J., purveyor
The Globe Hat and Cap Co.
65 Brotchie, John R.

——Nicholson street intersects

71 Southern police office; John Ord, supt.

——Oxford lane here

75 Freedman & Kaufman
83 M'Kerrow, W. & Co.
91 Williamson, J., & Co.

——South Portland st. intersects

109 Daets, L., draper
113 Park, A.
Goodwin, J.
Emond, I.
M'Phail, Nurse
117 Molloy, P., wine merchant

——North Coburg street here

127 Clydesdale Loan Co.
133 Humphrey, C., hairdresser
135 Campbell, J. B., draper
137 Gilmour, M., & Son
143 Melrose & Co., brush makers
147 Erskine, James, wine mercht.
153 Robinson, Jas., jun., draper
Bell, R., & Son, drapers
Joffe, I.
155 Woods, S. W., hairdresser
194 Martin, W. F. dentist
Fergus, Miss
Gauld, J.

192 Meiklejon, J., flesher
188 Kernan, Jas., spirit merchant
184 Maxwell, Thos., & Co., drapers
M'Pherson, J.
Beaton, D.
M'Lean, D.
180 Callen, T. W., painter
176 Boyle, Agnes, hardware
174 Gilles, Mrs.
170 Milby, James, draper
168 Stewart, J. R. W.
Dobson, G.
Craig, D.
M'Ewen, T.
166 M'Lean, A., draper
160 M'Crae, M.
Watts, J. J.
Gilles, M.
154 M'Kenna, P. J.
Green, J.
148 Anderson, G., spirit mercht.
146 Allan, Mrs.
Marks, A.
Levi, I.
144 M'Donald, R., chandler
142 Weir, Wm., draper
136 Winstone, S., furniture
——South Portland st. intersects
124 Bisset, J. K.
120 Adam, Wm., jun., & Co.
Stewart, A. M'P., & Co.
112 Barr, D.
106 Graham, Robert
92 Harwich, A.
86 Brown, N.
74 Bowman, John H.
——Nicholson street intersects
70 Key, James, & Son
66 Nicolson, A., & Co.
62 Blane, W. B.
58 Kean, Wm.
54 Morton, James, & Son
50 Robertson, Mrs. Isabella
46 Glasgow Medical Mission (Southern Division), supt., Rev. A. Templeton, M.D.
——Buchan street intersects
42 Cuthbertson, Wm. janitor
40 Gorbals Public School
36 Walker, R., & Co.
Sloan, A. F., & Co.
Cowan & M'Kay
26 Fiskin, John, & Son
16 Taylor, W. & J.
12 Smith, J. & W. B.

Oxford Terrace.
SEE OXFORD DRIVE.

Paisley Road.
1 to 473, and 2 to 494, No. 20.
SEE ALSO PAISLEY RD., WEST.
9 Wordie & Co., contractors
35 Gardiner & Greenshields
37 Clark, Patrick, & Co.
49 Webster, Francis, & Sons
53 Gallacher, George
55 Shearer, Jas.
——Paterson street intersects
Maxweltown place
87 Orient Rooms
Bell, Walter
91 I.L.P., Kingston branch
——Dundas street intersects
119 Scottish Co-operative Society
——Clarence street here
——Crookston street here
185 Kerr, Mrs. M.
195 Wylie, W. D., dentist
199 Brucciani, A., & Co.
201 Wallace, A.
203 Ogston, J. & T.
209 Burns, Mrs.
219 Graham, J.
223 Progress Co-op., ironmongery dept.
225 Barr, Jas. F.
231 Wood, D., spirit merchant
239 Taylor, A. B.
Henry & Wright
245 Henry & Wright
W. Co-op, electrical dept.
251 Roseneath cottage
263 Martin, Miss, tea rooms
273 Graham, John
275 M'Kean & Co.
277 Reddin, J.
Sinclair Brothers, tea merc'ts
281 M'Millan, J.
283 Pearks' Stores
287 Dick, R. & J.
291 Melville, W.
Colquhoun, A.
293 Ralston, Wm. & Son
297 Hempseed, A.
301 M'Intyre, Robert
Taylor, Andrew B.
303 Brewster, Miss, milliner
305 Holmes, W.
——South Kinning pl. intersects
307 Bannatyne, John, & Son
317 Whiteside, John K.
319 Peacock, R. A., & Son, bakers
331 Clydesdale Bank Branch
——Pollok street intersects
337 Black, John
347 Creigton, R. J.
351 Bale, R.
353 Hagard, Ian, dentist
357 Hogg, R., chemist and druggist
——Watt street intersects
361 Templeton, R. & J.
363 Milne, John
367 Chalmers, D. hosier and hatter
371 M'Donald, John
Wilson, John
377 Kendrick, J., tobacconist
379 Reimers, Chas.
385 Paterson, A. & W., bootmkrs
389 Currie, M., & Co.
391 M'Bride, Mrs.
393 Graham, John, spirit mer.
——Shields road intersects
——St. James' street intersects
449 M'Kean, J. & R.
451 Fyfe, W.
455 Watson, D.
Collingwood, Arch., & Co.
457 Scenic Picture House
459 Lipsett's Coffee Rooms
461 Watson's Emporium; linoleums, floorcloths, bedding
465 Moir, Duncan, draper
467 Smith, J. F., jeweller
469 National Bank of Scotland
473 Rogano Limited
490 Sharp, Henry D., factor
Hart, Thos.
488 Macintyre, Jas., spirit mercht
482 Marshall, J.
480 Bell, John M.
472 Smith, Miss
Mackay, Alex.
Yuill, Chas.
470 The Glasgow Furnishing Co.
464 Pavilion Rest; Mrs. M. Keane
462 Mackay, William
Gordon, R. S.
460 Union Bank of Scotland (Ld.)
——St. James' street intersects
398 M'Lellan, E. & M.
394 Campbell, William
390 Cox, J. ironmonger
388 Chalmers, Alex.
386 Cal. Railway receiving office
384 Mathie, A. & Co.
380 M'Rae, Mrs.
374 Paul, J. & Son
372 Capperauld, J., stationer
364 Young & Hannah
360 Parkholm Gospel Hall
358 *Citizen* Branch Office
352 Wylie, Barr & Ross
344 Kingston Public Hall & Lib.
330 Kingston Dist. Public Library
328 Kingston Public Hall
326, 324 Hutcheson & Morison
318 M'Laren, J., slater
Fulton, David, patternmaker
Robertson, W. Crum
316 Gordon Halls
Robertson, James Orr
Lodge Neptune, 419
314 Kerr, James S.
312 Sillars, Miss M.
310 Skilling, R.

Alma Place
276 M'Larty, Alex., towing master
Jack, J.
White, J.
268 M'Kay, M.
266 Drysdale, James
258 Ritchie, Jas.
256 Anderson, W. H.
254 Robertson, William
246 M'Ginn, Thos.
244 Levy, P., saleroom
240 Millar, William
Miller, Mrs.
238 Gibson, Mrs.
236 M'Callum, F.

232 Gorrie, P., grocer
230 Blair, R.
Gorrie, P.
Millar, J.
228 Kingston Branch Post Office
222 Gibson, Mrs.
220 Boiaski, L., tobacconist
214 Scott, Janet
208 Ambrose, Robert
204 Blair, R. J., restaurant
184 Sandford, Robert
182 Paisley Road Clothing Co.

Paisley Road, West.

North side to Strathearn Place and South side to Parkgrove Terrace, K. P. Other parts, G.

1, 3 Fair, George, wine mercht.
5 Lockhart, Smith, & Co.
9 Marr, John, & Sons
13 Buchanan, William
15 Peacock, R. A. & Son, Ltd.
17 Abercrombie, D.
21, 23 M'Neil, P.
25 M'Kendrick, J.
27 Savings Bank
——Stanley street intersects

Stanley Buildings.

31, 33 Todd, Wallace B.
37 The Hosiery Manufact'g Co.
39 Dunlop & Son, tailors
41 Chapman, R.
45 Napier, W. G.
47 Edgley, E.
49 Cowie, Wm.
53 Campbell, Wm. S.
55 Pollok & Co.
57 Nelson & Son, Ltd.
59 Nimmo, Peter
61 Cronan, P. H.
63 Gilfillan, J. & T.
——Portman street intersects

St. George's Terrace.

65 Law, Andrew
73 Greenlees & Sons
75 Hunter, L. S.
77 Singer Sewing Machine Co.
83 Kidd, Thomas J.
85 Blackie, Wm.
87 Johnstone, G. H.
89 James, Capt. W. G.
Kelly, James
91 Anderson & Co.
95 Kinning Park Co-operative Society, Limited
99 Patrick, H.
——Smith street intersects

Ashgrove Terrace.

101 Paterson, A. & W.
107 M'Millan, T., grocer
115 Coulter, J.
119 Calderwood, R.
121 Sinclair, John, draper
——Sussex street intersects

Parkgrove Terrace.

125 Wyness, J. Steven
133 M'Nay, J.
139 Stead & Simpson
141 M'Cormick, Mrs.

Parkgrove Place.

143 Hamilton, T.
145 Milne, Geo. & Co.
147 Taylor, Dr. R.
151 M'Donald, George
153 Clark, Mrs. J. L.
155 Drummond, J. C.
157 Johnstone, Chas.
161 Calder, D.
163 Waddell, R. D.
165 Wands, A.
——Lambhill street intersects

Easton Terrace.

167 Barton, James
169 Buchanan, W.
169½ Binnie, M. S.
171 Barclay, D.
173 Stewart, C. W., M.A., M.D.
177 Peacock, R. A,
179 Finlay, W. H.
181 Mackenzie & Macarthur
185 Brownlie, John
187 Young, A. C.
191 Young, A. C.
193 Gibson, R.
——Cornwall street intersects

Shaftesbury Buildings.

197 Massey, A.
199 Finnie, W. B.
203 M'Donald, John
213 Kinning Park Co-op. Society
215 Walker, Alexander
217 M'Lachlan, J.

Primrose Place.

221 Stewart, C.
Whyte, Jas.
223 M'Coll, R. S.
225 Avon Villa billiard room
Alexander, Walter

Primrose Buildings.

227 Boagle's, Ltd.
231 Kelton, M.
Young, John
Thomson, A. B.
239 M'Donald, Miss
241 Kelton, M.
245 Galloway, John, L.D.S.
Sim, Thomas, plumber
Cooke, G.
247 Ewing, Robert

Cecil Place.

253 Kay, M. E. H.
257 Coutts, Dr.
261 Nowery, Mrs.
Banks, Thos.

273 Park, William
Law, James
Law, Andrew
287 Hume, James S.
Hume, Peter
299 Reid, Dr.
303 Spence, Jas.
Lawson, Jas.
Parkinson, P. B.
——Cecil street intersects

Waverley Terrace

313 Crawford, D.
315 M'Ghee, Miss
317 Cameron, Samuel
319 Dobbie, Mrs.
321 Hamilton, John
323 Crombie, Jas.
327 M'Dougall, Miss
329 Boyd, Mrs.
333 Eadie, J.
Irving, J.
339 Coutts, James
343 Wightman, Miss
345 Kinning Park Co-op. Society
347 Kay, Thos.
351 Kinning Park Co.-op. Society
359 Esson, T., jun.
361 Orr & Williams
367 Castlebank Laundry Co.
369 Kirkhope, Geo.
371 Edgely, E.
373 Kinning Park Co-op Society
375 Currie, A.
379 Russell, W.
381 Morton, R. R.
Bellahouston Academy, D. Macgillivary, rector

Elvan Terrace.

427 M'Donagh, J.
429 Kerr, John
Harvey, J.
——Kirkwood street here

Tillietudlem Terrace

431 M'Kirdy, J.
King, Miss
433 Brown, John
Robertson, John
435 Steel, R.
Irvine, George
Hopkirk, R.
437 Courtney, J.
Aitken, Alex. C.
M'Leod, D.
——Church road here

Bellahouston Villas

Downie, T., Barrackhall
Bowie, James, Glencoila
Haddow, Dr. J., Almond bank
Macfarlane, Mrs. G., Dunsloy
Dow, J. A., Braerannoch
Marr, John, Dunjarg
M'Gilchrist, Rev., Govan manse
——Beech avenue here

Primrose, Mrs. E. B., St. Vincent Park
Ferguson, Mrs. G., Trinidad Villa
Brown, Rev. J., B.D., Bellahouston Manse
Barras, Dr., Westbourne
——Dumbreck road here

Bellahouston Park

HALF-WAY, GOVAN.

——Corkerhill road here
1543 Cairney, F.
1551 Kinning Pk. Co-op. Grocery
1557 Boyd, J., plumber
Boyd, W. J.
1559 Kearney, J.
1561 Drinnan, W.

BELLAHOUSTON.

1546 Cunningham, C., grocer
1514 Robin, R. W., sculptor
Gibson, J., & Co., sculptors, Craigton Cemetery
——Barfillan drive here

Barfillan terrace.

1460 M'Kinnon, Miss, stationer
1458 Cunningham, R. F.
M'Leod, J. G.

Golfview terrace.

1314 Murray, Dr. F. A.
Thomson, W.
Robertson, Wm.
1310 Burns, W.
1306 Bremner, W.
Macdonald, W. D.
Grigor, J.
1300 Storrie, A.
Malcolm, J.
Gillies, A.
——Golfview drive here

Parkview terrace.

1276 Middleton, J.
1272 MacFarlane, Miss L.
1266 Lauder, W. C.
Nimmo, Thos.
1262 Wagstaff, A., jun., fruiterer
1254 Tennent, T. G.
Moir, J.
——Torbreck street here
——Helen street here
Callaby, C. & W., Ibrox Nursery
Cranston, S., Two-Mile House
Ibrox Station
——Broomloan road here

Kildonan terrace

576 Dowie, John
Paul, James
Tocher, C.
Calderhead, A.
574 Watson, Miss
M'Nair, Walter
572 Cuthbertson, R.
Baxter, R.
570 Watson, David
Jeffrey, J.
Adam, James
Young, R.
Stirling, W.
Wilson, John
Hunter, R. West
568 Rae, Ralph
Watt, Mrs.
566 Watson, Thomas G.
564 Craig, W. R.
562 Campbell, R.
Erskine, M.
560 Hunter, Wm.
558 Kennedy, J
556 Jack, J. & W.
554 MacDougall, A.
552 Davidson, J.
——Copland road here

Rosemount terrace

544 Gilmour, T.
542 Stewart, W. R.
Richmond, Thos.
M'Lean, H.
540 Campbell, J. M.
Drummond, J.
Watt, P.
538 Dunlop, Jas.
Davie, John

Dunolly gardens

——Park road, Ibrox, here
536 Weston, W. H.
534 Ibrox United Free Church

Bellahouston terrace

532 Dick, Dr. W. A.
530 M'Queen, John
528 Jones, Dr. H. E.
526 Cassie, Dr.
524 M'Ilwraith, James
522 Stewart, Dr. Paul
518 Wilson, J.
Craig, Robert
Thomson, Miss
512 Smith, G. Macfie, Ibroxholm House
——Whitefield road here

Ibrox place

504, 502 Gordon, M.
500 M'Lean, Mrs.
Ray, V. S.
Tillie, J.

Clelland place

496 Smith, T. Y.
Simpson, Mrs. J.

Middleton terrace

492 Morton, Donald J.
490 Pearson, Drs. A. & J.
488 Simpson, T. & C.
486 Schuthe, G. L.
Dick, Walter
Gardner, J.
Angus, A. M.

Bright place

482 Hay, J.

Westminster terrace

480, 478 Sinclair, A.
476 Edgley, J.
474 Waters, Jas.
472 Taylor, J.
Hamilton, R.
470 Brand & Mollison
468 British Linen Bank; R. Lillie, agent

Kensington terrace

466 Peacock, R. A. & Sons
464 Forsyth, John
462 Eadie, Jeanie
Fisher, P.
Wyllie, J.
460 Forsyth, J.
458 Blair, Miss
456 Hart, J. A.
454 Robertson, G.
452 Campbell, E.
Baxter, J. H.
450, 448 Montgomery, A. & Son
446, 442 Tait, R., & Co.
440 M'Intosh, L.
M'Millan, M.
438 Cunningham, R.
436 Calder, D.
434 Taylor, G.
432 Johnston, Walter
428 Cunningham, R.
M'Queen, A.
Gardner, John
Dargie, B.
426 Gardner, James
424 Brand, J.
422 Turner, C., plumber
420 Thomson, T.
418 Thomson, G. & Co.
416 Boyd, J.
Leiper, N. R. H., L.D.S.
414 M'Kellar, A. chemist
412 Bryce, Mrs.
410 M'Pherson, T. R.
408 Guest, E. & H.
Boyd, J.
Bryan, A., slater
402 Campbell, P. & P.
400 Paterson, A. & W.
396 Marshall, Miss
392 Stevenson, B.
380 Bogle, Ltd.
376 Strang, C.
374 Sanderson, M. & I.
370 Alexander, Miss
366 M'Callum, Miss J. G.
362 Bayne & Duckett
356 Howat, C.
352 Armour, Misses

Abercromby Terrace.

290 Crichton, Mrs.
M'Neil, Wm.
288 Calder, Dr.
286 M'Gilchrist, Dr.

Lendel Terrace.

284 Galbraith, Walter S., jun.
Hastings, John
Thomson, W. A. A.
Clark, John
282 Miller, S.
Stewart, Samuel
278 Lewis, A.

Lendel place

1 Armour, R. N.
Ibrox Picture Palace—A. E. Pickard

Livingston Terrace.

M'Fadyen, Thos.

Tulliallan place

270 Connell, Robert
Preston, Miss
268 Crawford, Robt.
——Clutha street intersects

Nithsdale place

264 Love, John
262 Balmer, Thos.
260 M'Donald, Miss

Avondale Place.

256 Plantation Registra. Office; John R. M'Diarmid
254 Nicol, H. painter & decorator
252 Victoria Cycle Co.
250 Erskine, John
248 Lang, Mrs.
M'Farlane, Miss
Robertson, George
——Lorne street intersects

Sedan place

244 Spence, James
242 Aitchison, Mary, stationer
238 Andrew, John
236 Wilson, A.
234 Cook & Murdoch
232 Miller, William
226 Royal Bank, Plantation bnch
222 Bray, Wm. chemist
220 Bray, Wm.
Miller, J.
Strachan, James
218 Frew, R.
——M'Lean street intersects

Ranfurly place.

216 Downie, Thomas
214 Ranfurly Pawn Office
212 Galt, James H.
210 Cochrane, A.
206 Dow, J. hairdresser
202 Mitchell, Wm.
——Blackburn street intersects
184, 180 Lipton, Ltd.

Knightswood place.

180 Barr, A., & Co.
176 Anderson, Wm.
172 Howitt, W.
——Plantation street intersects

Melrose Buildings

164 Blair, Geo.
158 Sclanders, Thos.
156 Collins & Co., drapers
152 Eastmans, Ltd.
150 Carr, Chas. W.

Melrose place

146 Chaplin & Co.
144 Brown & Scott
142 Templeton, R. & J. grocers
——Eaglesham street intersects
138 Meikle, John, jun.
136 Ross, Mrs.
134 Campbell, Thos. R.
132 Brucciani, A.
130 Robertson, James
128 Swanson, A. M.
126 Colquhoun, Miss, milliner
124 Kennedy, Adam G.
122 Bowie, W. & J.
120 Mickel, A.
116 Massey, John
112 Burns, Miss
108 Anderson, G. & Co. drapers
——Mair street intersects
106 Craig, Jas. spirit merchant
104 Dickson, George, shoemaker
102 Bleasby, D. P., dentist
Mathieson, R.
M'Intyre, Mrs.
98 Anderson, Dr. R. Yuill
92 Archibald, P.
90 Pelosi, A.
88 Lynch, Patrick
84 M'Coll, Mrs D.
82 Muir, John
Gardner, Walter, & Co.
Young, John
——Rutland lane here
80 M'Coll, Duncan
78 Wilson, John
76 Cramb, Misses
74 King, J. R.
72 Rae, J. & Son
68 Urquhart, J., & Co.
66 Hurry, Mrs. Alex.
Main, Thomas, tailor
64 M'Carthy, F., spirit mercht.
——Rutland crescent intersects
62 Sloan, Robert, spirit. mercht
58 Maypole Dairy Co.
54 Scotch Wool & Hosiery Stores
52 Galbraith, W. S.
50 Campbell, H.
48 Lindsay, George
46 Bank of Scotland; Kinning Park branch

Caprera place

40 Hepworth, J., & Son, Ltd.
38 Greenock, R.
36 Campbell, D. S.
32 M'Donald, John
30 Jones, Miss J.
28 Thomson, Mrs.
26 Jones, Miss J.
24 Taylor, Mrs.
22 Watt, James, spirit merchant

Palm Street. 17.

17 Gaunt, Mrs.

Panmure Street

Allan, A. M., & Co.
Paterson's Chemical & Drug Co.
Wylie, Stewart & Marshall

Park Avenue. 15.

8 Samuel, John S.
Brown, D.

Park Circus. 15.

1 Stephen, Miss
2 Templeton, J. S., LL.D.
3 Kerr, Miss
4 Robertson, Mrs.
5 Millar, James G., K.C.
6 Robinow, Mrs.
7 Fraser, Melville
8 Anderson, John
Anderson, George
9 Wotherspoon, Wm.
10 Macgeorge, Henry
11 Campbell, James
12 Graham, Mrs.
14 Stewart, N. B., jun.
15 Reis, C. L.
16 Neilson, John
18 Anderson, Misses
19 Stewart, T. C.
20 Dunn, Mrs. James
22 Macfarlane, Walter
23 Inglis, P. M.
24 Laidlaw, John
25 Speus, John A.
26 Schaw, Miss
27 Foulis, Stuart
28 Bilsland, Sir Wm.
29 Morrison, Thomas W.

Park Circus Place. 15.

1 Gairdner, Arthur C. D.
3 Blackburn, John
7 Murdoch, Mrs.
9 M'Cowan, David, junr.
11 MacBrayne, Laurance
13 Tullis, J. Kennedy
15 Dubs, Frank A.
17 Dickson, James Hunter
Daly, Rev. J. Fairley
8 Henderson, A. C. F.
6 Mathieson, Mrs.
Mathieson, J. H.
Wilson, Mrs. J. Hay

4 MacLeod, John M.
2 Chrystal, Miss

Park Corner, Whiteinch.

1 Currie, John
3 Ness, Rev. David
5 Sievewright, G.
12 Morrow, Mrs. W.
4 M'Callum, J.
2 Smith, R.

Park Drive, North, Whiteinch.

1 Robinson, David, Hilbre
2 French, James, Dunedin
3 M'Lean, John, Duart
82 Mitchell, Rev. J. M.
84 Reid, John

Park Drive, South, Whiteinch.

1 Hynde, Lawrence R.
Morris, John
2 Rodger, William
6 Bourne, Thos. S.
7 Lymburn, John
9 Harvey, George
Summers, John
Hutchinson, James M.
10 Ferguson, Wm.
Ballingall, P.
11 M'Clement, Wm.
Clark, Andrew
Saul, J. M.
Gray, James
12 Kerr, A.

Parkgrove.

35 Krasser, Fred
40 White, D. B.
44 Miller, R. C.
45 Norris, W.
47 Hutton, Wm. Ross
50 Hately, John
51 Riddell, James
52 Morgan, E. J.
54 Lewis, Fred
55 Lockhart, John
56 Black, Alex.
59 Dickie, D.
60 Nairn, John, M.D., L.R.C.P.
61 Sutherland, D. S.
63 M'Laren, Lawrence
64 Skirving, Jas.
71 Bryden, R. Lockhart, B.L.
73 Davie, Wm.
75 Thom, John
76 Middleton, G.
78 Campbell, Alfred
82 Sneddon, James
86 Scotstoun Estate Building Co.

Park Drive. 15.

7 Laird G. H.
8 Clark, D. R.
9 Wilson, Walter

Park Gardens. 15.

1 Mathieson, T. O.
3 Graham, A. Bulloch
4 Robertson, R. Hope
5 Dawson, Jas.

Park Gardens, So., Broomhill.

1 Gracie, Dr. John, M.B., Ch.B
3 M'Queen, John, Woodbine
5 Sinclair, John, Barbeck
7 Dowling, J. S., Deneholm
11 M'Gregor, John, Janeville
13 Henderson, Mrs. J.
15 Martin, P. M., Dunclutha

Park Gardens, No., Broomhill.

19 M'William, A., Craighmore
21 Orme, John, Invermay
23 Rutherford, John, Galwally
28 Gibson, Jas., Fairthorn
24 Clark, John, Dunalastair
22 Davidson, John Hy., Malabar
18 Macouat, R. B., Arden
12 Paton, John, Bellinden
8 Ferguson, Wm., Vermont
4 Stevenson, Wm., Carolside
2 M'Nicoll, Dr. Glencaird

Park Gate. 15.

1 Lindsay, A. M., M.A.
3 Binnie, Mrs. Thomas
4 M'Pherson, Mrs. H. T.

Park Lane, Mile-End. 3.

17 M'Niven, Alex.
18 Rowan, Wm. & Co.

Park Place, Stockwell St. 9.

3 Brown, James & Wm.
5 Hastings, Robert, dairy
7 Davidson, Jane
Docherty, M.
11 M'Laughlin, E.

Park Quadrant. 15.

1 Dunlop, Mrs.
2 M'Lay, Miss
Medley, J. D.
Ross, Arthur V.
4 Gregory, J. W.
Kufeke, Frank V.
Mackichen, Peter
5 Knox, Robt. A.
Klinkenberg, John
6 Gumprecht, John
7 Law, Wm. T.
Hannah, Miss
8 Stewart, Mrs. J. S.
9 Dick, Norman A.
Wilson, W. S.
Rattray, David
10 Ramsay, Alfred

Park Road. 15.

7 Vogt, L. P.
Allan, Wm.
Thomson, John
11 M'Lean, James, bootmaker

Roslyn Terrace

19 Hamilton, W.
29 Auchencloss, Miss
Thomson, C. C.
Anderson, Robt.
Renfrew, W.
39 Wilkinson, Mrs.
M'Neilly, Hugh
Dewar, D.
Jamieson, H.
49 Freebairn, Mrs. J. B.
——West Princes street here
——South Woodside road intersects
63 Quinn, Annie
69 St. Silas' Episcopal Church
154 Lindsay, Mrs. E. M. B.
150 Campbell, Mrs. fruiterer
146 M'Nab, Miss
144 M'Lachlan, Margaret
118 Marshall, James
116 Glendinning, Wm.
110 Acheson, Christopher
102 Quast, Mrs.
Hawthorne, Miss
100 Cameron, A. L.
94 Wood, W. H.
92 M'Dade, Andrew
Findlay, J.
Millar, W. L.
Cattanach, L.
80 Davidson, H.
M'Dowall, Robt.
——South Woodside road intersects
74 Norman & Beard, Ltd.
70 Arnot, Mrs.
M'Callum, John
Bennett, John
62 Imrie, Miss
56 Brown, J.
——West Princes street intersects
50 Carter, Harry E.
26 M'Auslane, J.
Brown, R. B.
Mackay, John
22 Smith, E. Douglas
12 Krueger, Madam
10 Frisken, Misses

Park Road, Ibrox.

1 Linton, S.
Thomson, A.
M'Callum, M.
3 Petrie, W. R.
Lodge, T.
5 Clelland, James
Malloch, G.
Jamieson, J.
7 Hughes, J.
M'Pherson, C.
9 Thomson, J.

11 Samuels, Charles
13 Lang, John C.
Petrie, W. T.
15 Young, Wm. A. Y.
17 Henderson, John
Couper, A. W.
19 Oswald, Jno.
Waddell, R.
Mitchell, J.
21 Neilson, J. B.
Wiseman, W. R.
Wilkie, Peter B.
23 Black, A. W.
Ferguson, Arch.
Kerr, C.
25 Howie, J. R.
Kennedy, Richard

Park Road, Pollokshaws.

1 Gray, C.
3 M'Indoe, John
4 Graham, James
9 Keirnan, P.
Vernal, J.
11 Mitchell, G.
13 M'Intyre, D.
15 Wardhaugh, J. B.
17 M'Gawley, James
19 Dochery, John
21 Gray, James

Park Street, Kelvinhaugh. 13.

Kelvinhaugh Parish Church
M'Illwain, J.
3 Prior, John
7 Wallace, J.
13 Farquharson, M.

Park St., Kinning Park.

21 Burton, Sons, & Sanders
27 Nutrimol Feed Co.
71 Smith Bros. & Co., engineers
73 Hird, Hastie & Co.
105 Scottish Co-operative
——Sussex street here
131 Sloan, Robert, spirit mercht.
——Lambhill street here
96 Ritchie, Alex.
48 Mason, James
46 Brock, John
24 Gilmour, Alex. C.

Park Street, Plantation. G.

151 The Crown Cork Co.
157 M'Pherson, Daniel
175 Watson & Co.
Napier & Craig
Plantation U.F. Church

Park Street, Whiteinch.

1 Lennon, Geo.
5 Archer, John
9 Rae, D.
11 Laing, John
15 Atkinson, C.
21 Templeton, D.
25 Clarke, A.
27 Duff, Duncan
28 Pate, W.
26 Nicol, W.
24 Laing, James
22 Morrison, James
12 Muirhead, W. C.
8 M'Intosh, T.
6 Reddin, H. T.
4 Brown, J.

Park Terrace. 15.

1 Glen, Robert Muir
2 Allan, Miss
4 Barr, Mrs. W. B.
6 Hart, Arthur
7 Reid, John
9 Cargill, Mrs. David S.
10 Anderson, Mrs. W. F. G.
12 Stephen, Fred. J.
13 Allan, John P.
14 Ramsay, Robert
15 Lean, Daniel
17 M'Lay, J. P.
18 Marshall, David
19 Ferguson, Wm.
20 Park, James Smith
21 Barclay, Robert F.

Park Terrace East. 15.

2 Harvey, Mrs. Albert
3 Collins, Miss

Park Terrace, Crosshill.
SEE QUEEN'S DRIVE.

Park Terrace, Govan.
SEE LANGLANDS ROAD.

Park Terrace, Govanhill.
SEE PRESTON STREET.

Park Terrace, Langside.
SEE STEVENSON DRIVE.

Parkgrove Place, Paisley Rd.
SEE PAISLEY ROAD, WEST.

Parkgrove Terrace, West. 15

1 Clink, Mrs.
2 Young, Archd. A.
Turnbull, John
Smail, George
3 Browne, James
4 Watt, John
Cairney, Wm.
5 Bird, Robert A.
6 Neilson, J. B.
Henderson, L.
8 MacDonald, Rev. P.
9 Howat, Wm.
Donaldson, Miss
10 Pollok, Rev. Robt., M.A., B.Sc.
11 Sclanders, Alex.
Temple, J. G.
13 Dewar, Mrs.
Miller, C. B.
14 M'Conville, Dr. J. S.

Parkgrove Ter., Kinning Park.
SEE PAISLEY ROAD, WEST.

Parkgrove villas, Whiteinch.
SEE PARK CORNER.

Parkhouse Lane, off Duke St. 4

2 Morrison, Mrs.
10 Dowie, F.
26 Breckenridge, Mrs.

Parkview, Langside.
See Lochleven Road.

Parkview Gardens.
SEE CAMPHILL DRIVE AND CROMWELL SQUARE

Parkview Terrace, Govan.
SEE NUMBERS 1254 TO 1278 PAISLEY ROAD, WEST, BELLAHOUSTON

Parkville Road. 24.

4 Brown, Miss
Baxter, Miss
Abel, Rev. R. H.
Macalpine, Thos W.
Walton, G. K.
M'Kell, R. P.
14 Gibson, Miss E.

Parliamentary Road. 8.

7 Macaffer, John
11 *Citizen* Branch Office
15 *Herald* and *Evening Times* Office
21 St. Rollox Conserv. Assoc.
27 Royal Bank of Scotland
35 M'Glone, M.
37 Crawford, Wm.
41 Stewart, Miss M.
47, 49 M'Lay Bros.
57 Davidson, J.
59 Johnston, S.
61 Sommerville & Barr, grocers
65 Eastman's, Ltd.
67 Gilmour, James
73 Stirling, J.
77 Colman, Mrs. A.
St. Rollox Hosiery Co.
81 Bayne & Thomson
83 Bell, R., fruiterer
87 Ralston, Wm., dairyman
91 Torrance, Jas., baker
——Glebe street intersects
99 Peat, Mrs.
105 Patrick, J. F., grocer
107 Brown Brothers, fleshers
111 Higgins, H.
113 Dick, R. & J.
——No. St. Mungo st. here
117 Gilliland, James
119 Lipton, Ltd.

121 M'Kinnon, John
123 Kirkland, John, & Sons
125 Nelson, Jas., & Sons, Ltd.
129 Davidson, Hugh, grocer
135 Maypole Dairy Co. Ltd.
147 M'Intyre, Duncan.
151 Kennedy, Alex.
153 Morrin, D., boot warehouse
157 Walker, J. & M.
167 Austin, J., & Co., bakers
169, 175 Brownlie, Miss
177 Waddell, R. D.
183 Watt, Wm. W., flesher
185 Templeton, R. & J.
191 Hosiery Manufacturing Co.
193, 195 Keys, Joseph, grocer

——Taylor street here

209 Scobie, Alexander
215 Smith, Magnus
223 King, Wm., cooper
225 Barony Church Mission Hall
229 Macleod Parish Church

——Murray street here

237 Naismith, Daniel
241 Stirling, James
243 St. Rollox Home
245 Doherty & Co., confectioners
247½ Henderson, D. H.
253 Ramsay, A. M.
255 Niven, Robert, barber

——St. James' road here

M'Kinnon, Archibald
259 Forsyth, John, grocer
263 Warnock, Andrew, butcher
265 Funai, A.
269A M'Ewing, Mary M'Dougall
271A St. Rollox Co-op. Soc. Ltd.
273 Whyte, James
Rose, Ewen
M'Millan, D.
273A, 275 St. Rollox Co-op. Soc.
275A M'Nair, Margaret G.
277 Morrison, Wm. P.
277A Sub Post Office
283 Anderson, R. & A.
285 Black, George H.
289 Sutherland, Peter
289A M'Farlane, W.
291 Dundon, Williamina
291A M'Taggart, Lizzie
295 Kennedy, Dr. John
297 Paterson, Jeanie
299 Ferguson, James
301A M'Donald, Lachlan
301B Inglis, W. H. fishmonger
303A Johnstone, J. H.
303B Buchan, A.
305A Kay, Miss E.

——Catherine street here

307 Leitch, Dougald
309 Reid, Miss A.
311 M'Kenzie, Alex.
313 M'Nee, Peter, flesher
317 Walters, A. & M.
327 Lloyd, John

——No. Frederick street here

331 Howitt, Wm., hatter
333 Wigley, A.
335, 337 Linklater, John
339 M'Kechnie, Mrs.
343 M'Lean, Johnston & Co.
345 Slater, George
Crone, J.
Gifford, Thomas
351 Dodds, Miss H.
353 Mitchell, R.
355 M'Alpine, Geo., & Sons

——North Hanover street here

375 M'Nab Bros.
379 Robert Burns Hall
389 N.B. Railway Stables
397 Gibbon, Jas., & Son
399 Fettes, John Alex.
403 Cocozza, T.
407 M'Intyre, James
407½ Finlay, E.
409 MacDonald, Jas., spirit mer.
413 Scott, Arch. C.
415 Liddell, M.
417 Howatt, J.
419 Ogilvie, James
421 Aird, William

——Dundas street here

423 Sinclair, John T.
425 Skinner, Henry
427 Laird, David, grocer
429 M'Chesney, Miss J. C.
431 Jackson, Mrs. C.
433 Blair, Samuel, jun.
435 Jamieson, R.
437 M'Millan, J. H.
430 Stevenson, R. Taylor, & Co.
428 Jamieson, Robert
426 Simpson, Alex. baker
422A M'Lean, Neil, grocer
422 Aitchieson, Matthew R.
420 Ross, Wm. J.

——Killermont street here

418 White, T. M'Call
416 Smart, James, fish merchant
414 Wilson, Robert
410½ Murray, Thos. oils, tobacco
410 Thomson, Wm. (Glasgow), Ltd.
408 Skeoch, John
Moffat, Hugh
Ross, Wm. J.
404A Renaldi, Benedetto
404B Yuile, Wm.
400 James, Mrs.
398 Boni, G.
396 Martin, Mrs. H.
394 Shanley, P., spirit merchant

——Calderwood street here

362 Anderson, John, slater
356-348 Caledonian Rail. stables
328 Lamb, J.
Grant Alex.
318 Caly. Rly. Accts. Office
Galloway, James
Anderson, Alex.
Gillespie, Wm.
Baird, David

318 Wright, David
Reid, Alex.
Goldie, Wm.
Gordon, Alex.
316 Caly. Rly. Audit Office
Donn, A. C.
Arthur, Jas.
Barr, Thos.
Ward, S.
286 Abbey, R. S.
278 Brown, Thos. spirit merchant
274 Reid, Miss M.
272 Sinclair, Misses A. & P.
266 Dollin, Wm., painter
262 Melvin, George
256 Smith, A., spirit merchant

——Dobbie's loan here

250 Zonfrillo, Ovidio
246 Connor, Jeannie
240 Nardini, A.

——North Wallace street here

234 Cowan & Co., contractors; Peter Scott, manager

——Drummond street here

230 M'Culloch, James, hatter
Alston, J.
228 Forbes, William
226 Kennedy, R.
222 Smith, Alex. & J. T.
220 Lamb & Stewart
218 Barr, Alex.
Kilpatrick, J.
216 Gemmells Stores
214A Glaister, Dr. J. M.
M'Cutcheon, Dr. J. G.
214 Watson, Robert
Hutchieson, D.
212 Jarvie, W. & A.

——North Oswald street here

210-198 St. Rollox Co-op. Society
202 Titterington, R.
196 Cochrane, James
194 Logan, John

——Ward street here

192, 188 Valerio, Tito
186 Reid, John
182 Halliday, William
180 Campbell, D.
178 Main, Andrew
176 Dickson, G.

——Black street here

174 Lloyd, John
170 Dalziel, John & Co., Ltd.
160 Brownlie, George, draper
156 Bowie's Laundry
154 M'Farlane, Walter
152 Millar, James, wright
Millar, N. A.
148 Turner, J. W., M.B.
146 Mitchell, James

——Glebe street intersects

126 Young, John H.
122 Cossgrove, Miss
118 M'Kerrow, Daniel
Smellie & Riddell
114 Coleman, Mrs. A.

104 M'Knight, M., butcher
100 English Loaf Factory
96 Pinkerton, John
94 M'Cann, John B.
92 Shaw, Miss
88 Perry, Thomas
70 M'Knight, A.
76 M'Kinnon, J. confectioner
64 Henrdy, Thos. S., sp. mercht.
60 Buchanan, P. Steadman, surgeon
58 M'Cormick, Francis
54 Stirling, John
36-40 Sherry, P. J.
——Hartfield street here
32 Warnock, John, spirit mer.
26 Logan, John
24 Henderson, James, Ltd.
18 Smart, Wm.
16 Livingston, J.
10 Macdonald, T.
8 Thomson, John, grocer
4 Stewart, J. & J. writers
Jardine, Jos.

Parnie Street. 9.

1 Drummond, J., & Co.
5 Kennedy, Andrew
Mackay, John
Macguire, Mrs.
M'Leod, Kenneth
11 New Central Loan Bank
15 Tannenbaum, A.
Verschure, Johs. M., & Zoon
19 Wilson, Thos., & Co.
27 Thomson, John M.
29 Blair, Mrs. Duncan
31 M'Donald, John
35 Masson, Wm.
39 Thornley, Robert
45 Young, Hugh, & Son
47 Connelly, J. M.
51 Prinzen Van Glabbech
55 Robertson, R. J.
Young, Thos.
57 Lyall & Lyall
61 Foote, R.
73 Lidstone & Castle
Bluysson, A., & Zonen
79 Boyd, Clark & Co.
81 Grant, A. B., & Co.
85 Weights and Measures Dept.
M'Donald, Charles
Petroleum Office
72 Marshall, A.
68 M'Leish, Pryde & Co.
Bohan, James, & Co.
Paterson & Clubb, printers
Campbell, Bros. & Co.
Forbes & Alexander
M'Kinnon, C., & Co.
66 Robin, Walter
64 Paton, Thomas
60 Ingles & Davidson
52 Dollen, John
50 Hayes, Thos.
46 City Improvement Trust Yard
Brown, Wm.
26 Stewart, J.
24 M'Pherson & Aitken
6 Devlin, Edward

Parson Street.

19 Docherty, Wm.
25 Murdoch, Robert, sweep
31 Macrae, John, spirit mercht.
——Barony street here
——Glebe street intersects
75 Butler, W. & P. W.
——St. Mungo street intersects
85 Craig, J.
——Stanhope street intersects
105 Lymburn, Wm., spirit mer.
135 Cochrane, Andrew
Waddell, John
114 Clingan, Wm., undertaker
——Stanhope street intersects
106, 108 St. Rollox Co-op. Socy
102 Buchanan, G. M. registrar
Registry Office for Births, &c.
——St. Mungo street intersects
——Glebe street intersects
56 St. Mungo's R. C. Church
Hull, Rev. Antoninas
Heffernan, Rev. Thomas
Barker, Rev. Cyril
Welsh, Rev. Honorious
Fitzpatrick, Rev. Hyacinth
O'Neil, Rev. Paul
Nevin, Rev. Leo.
48 St. Mungo's Academy; Rev. Bro. Bonaventure, supt.
34 M'Kim, Alex. grocer
——Martyr street here
22 Adams, Juliet
16 Dunn, S. G.
8 M'Kinlay, Wm.

Partickhill Road, Partick

Dickson, J. P.
Endsleigh gardens.
11 M'Clymont, John W.
Hay, James
13 Ewing, Walter
17 Brown, John
19 Stirling, Alex.
21 Paterson, Robert
23 Fisher, J. R.
33 Aitken, Thomas
Todd, Thomas
Connell, John
Findlay, G. T.
35 Manson, Wm. T.
37 MacNiven, D.
Ferrier, James A.
39 Ormond, Thos.
Griffin, Wm. E.
Bingham, Joseph
Webster, Robert
41 Rattray, Wm. J.
43 Scott, C. A.
Miller, Arthur C.
Odam, T. W.
47 Stephen, John, Domira
49 Pirie, G., Sunnyside
51 Faill, Mrs. James
53 Aspin, J. E.
55 Stark, Thomas
57 Smith, J. H.
61 Hart, Wm., Sunnybank
63 Morrison, Mrs., Ardoch
67 Smail, David, Falkland Bank
71 Smith, Rev. John D.D., The Manse
——Minard road here
78 Booth, A., The Firs
76 Neilson, Dr. G., Wellfield
74 Gourlay, A. M., Thornloe
72 Bremner, R. L., M.A., B.L.
70 Robertson, Agnes
68 Allardyce, Robt., Northbank
66 Duncan, Wm. L., Drumard
64 Weir, Miss, Hillcrest
62 Cowie, Charles R., Woodend House
56 Murray, C. R., Woodbank
52 Wood, Alex., Woodlands
48 Fulton, Wm., Campsie view
Young, J. D., Fairfield
Mair, John, Dunallan
28 M'Culloch, Hugh K.
Nelson, E.
Thompson, N. E.
Brown, Peter
Cripple Children's School, Middlefield west
Yuill, John, Hillside
Frew, Alex.

Paterson Street, Kingston. 20.

7 Union U.F. Church
——Morrison street intersects
23 Hunter, Hugh
——Wallace street intersects
27 M'Nair, John
M'Farlane, Miss, dressmaker
M'Callum, A.
Gray, D.
29 M Donald, A.
M'Millan, C.
33 Morton, Wm.
——Gloucester street intersects
94 Craig, John, & Sons
64 Frew, Geo. & Son, sailmakers
Kippen, Wm.
——Gloucester street intersects
62 Park, Wm., spirit merchant
Dempster, R.
42 Philips & Lough
40 Ferguson, M., spirit mer.
——Wallace street intersects
38 Scottish Co-op. Wholesale Soc.

Paton Street, off Duke Street. 5.

140 Haghill Coal Depot
Darngavil Coal Co., Ltd.
M'Donald, John, & Son

136 Lewis, W. J.
Thaw & Campbell
116 Beattie, Wm.
The Glasgow Corporation Tramway Depot

Paul Street. 8.

1 Kennedy, Wm.
24, 26 White, P., & Co.
18 Russell, J., & Co.
8 Wordie & Co. stables

Peel Lane, Partick.

27 Martin & M'Duff
35 Waugh, Alex., & Co.

Peel Street. 3.

——Tamworth street here
59 Kerr, H. H., & Co.

Peel Street, Partick.

5 Campbell, Mrs. Duncan
7 Miller, James
11 Black, Thomas

Hamilton terrace, West. 17 *to* 51.

19 White, G. N.
Kilgour, G.
Love, T.
21 Affleck, Mrs. H.
Barr, A.
Melvin, Jas.
25 M'Farlane, J. R.
Fraser, Mrs., dressmaker
Hunter, Misses
27 M'Nee, Jas.
29 Swan, Mrs. F.
31 Blair, A.
Richmond, A.
33 Fraser, Jas.
39 Reid, P.
41 Sagar, E. L.
43 Stark, Mrs.
Kerr, A.
45 Manson, Mrs. Andrew
47 Mackie, Mrs.
49 Aitken, J.
Brown, James

Hamilton crescent

53 Muir, J.
55 Chalmers, Geo.
Long, Wm. A. R. Jex
61 Bailie, R.
Wilson, Jas. N.
Young, T.
69 Kirkwood, J. T.
73-77 Craig, D., Academy Rooms
74 M'Farlane, H., Viewfield
72 Dunlop, P., Denton

——Annfield road here

West of Scotland Cricket Cl.
St. Mary's Parish Church
8 Smith, J. H.
6 Russell, James
4 Anderson, Mrs

Pembroke Street. 14.

13 Jones, John
Graham, Alex.
21 M'Kenzie, Mrs.
Weir, D.
39 Patton, Charles
41 Mathieson, Angus

——Kent road here

36 Lammie, J.
30 Crawford, P.

——Dover street intersects

12 Robertson, A.
8 Henderson, Edward
Shedden, John K.

Percy Street, Paisley Road.

3 Steven, J.
5 Hird, R.
7 Grant, C.
9 Dick, George
11 Neil, M. C.
13 M'Taggart, A.
15 Henry, Jas.
Watt, Mrs.
Allan, J.
20 Logan, R.
18 Ewing, J.
Johnston, J.
Smith, J. H.
Hogarth, J.
Whitson, W. H.
Smith, C. Fred.

——Clifford street here

16 Bremner, A.
14 Clinton, W.
Paton, T.
M'Taggart, J.
12 Blackwood, G.
10 Allan, T.
8 Pearne, C.
Munro, Mrs.
6 Dow, John
4 Blackie, Wm., jun.
2 Johnstone, J.
M'Millan & M'Intyre

Percy Street, Maryhill.

6 M'Kerracher, W.
Brown, J.
10 Garland, W.
M'Nab, R.
Brown, R.
Hamilton, T.
Charles, A.
14 Wynne
Smith, Mrs.
Grieve, J. P.
Smyllie, W.
Reid, T.
Smith, A. C.
18 Duncan, J.
M'Kay, D.
Sinclair, S.
Peart, T. E.
22 Milligan, J.
Donaldson, W.
22 M'Laren, R.
Robertson, A.
26 Stewart, J.
Adamson
Burton, A.
Ross, C.
Hepburn, J.
32 Barton, D.
Osborne, M.
Logan, D.
Gibb
38 Fraser, Jas.
Bain, Robert
Gray
Clark, J. H.
44 Brown, R.
M'Callum, J.
Black, R.
Williams, White
50 Austen, J. F.
Tait, F. W.
Rogers, Peter
M'Kenzie, J.
64 Foster, J.
76 Bond, J.

——Hotspur street intersects

90 1st Lnk. R.G. Artillery (Vols.)

Percy Terrace, Kelvinside.

SEE MONTGOMERIE STREET.

Petershill Road. 6.

1 Clark, G. wines
9 Thomson, John
17 Reid, Andrew

——Bedlay street intersects

33 Petershill Public School

——Midton street intersects

69 Dougall, A., grocer
213 Little, Wm., & Sons, Ltd.
221 Barnhill Station
Braby & Co.
352 Frew, James, contractor
236 Celtic Chemical Co., The
200 M'Lintock, J., & Co.
172 Scott, James
116 Stewart, Mrs. A., dairy
112 Black, Malcolm, butcher
108 Geekie, Mrs., chandler
106 Storrie, J., grocer

——Bedlay street intersects

40 Swan, R. F.
20 Whitecross, A.
12 Duff, J.
10 Penman, E.
2 Campbell, Dr.

Peveril Avenue, Shawlands.

107 Angus, W. Walter
111 Munro, D.
113 Morton, John D.
115 Munn, Alex.
117 Neil, James
119 Anderson, Wm. Allan
121 Wilson, J.
123 Bonar, J. A.

125 Meurs, Hugo Von
127 Brown, Henry
129 Park, Mrs. Lillias
143 Maltman, R.
145 Baillie, George R.
147 M'Laren, James B.
151 Johnstone, John
153 Stewart, Mrs. W. W.
148 Bell, James
146 Good, Adam
144 Fulton, W. H.
142 Hulbert, A. G.
140 Reid, Robert, M.A.

Phœnix Park Terrace. 16.

33 Martin, John
50 Mackintosh, Wm.

Piccadilly Street. 13.

21, 25 Wellington Street U.F. Mission Hall
61 Brady, Mrs.
100, 120 Thom & Cameron
20 Buchanan, T.

Pine St. (off Caledonia Rd.) 18.

5 Whitelaw, James
Oatlands Established Church; Arthur W. Wotherspoon minister

——Elm street here

67 M'Quade, Miss Nellie
73 M'Intyre, John, joiner

—— Oatlands square here

2 Hamilton, A.

Pinkston Road.

5 Paterson, James
161 Wilson Brothers
451 Sergeant, P., file cutter
469 Alexander, J. Y., contractor
370 Pinkston Mineral Depot, N.B.R
Martin, R., jun.
The Gaslight and Gaslighting Improvemt Co.
Baird, W., & Co., Ltd.
324 Law, J. & A., ironfounders
282 Stevenson, M.
264 Hodgkinson, W. C. & Co. Ltd
140 Brechin, Archd., contractor
Squair, Robert

Pitt Street.

East side to Bothwell Street, 12. Beyond that. 11. West side, 14.

1 Anderston House
5 Davie Bros.
7 Young, James
Morrison, Wm. Baker
9 Haggarty, William
13 Nimmo & Co.
15 Maclean, Wm.
19 Murdoch, D. B., & Co.
23 M'Laren, John
31 M'Intyre, D.
35 St. Andrew Golf Club Co., Ltd.
Hurd Coal Cutting and Engineering Co., Ltd.
Rankine, John
45 Peebles & Henderson
49 Fraser & Borthwick
51 Central Motor and Engineering Co.
53, 55 Haig, John, & Co., Ltd.
59 Blue, Allan P., veter. surgeon
65 Kilbride, John, smith
Baird, W. B.
77 Blue, Allan P.
85 Black, Hugh
Spence, Richard
Burleigh, Alex., cabinetmaker
89 Indian & Chinese Tea Co.
Gunn, Mrs. G. S.
Wright, David
95 Templeton, R. O., & Son

——St. Vincent street intersects

——Jane street intersects

165 Renfrew, Wm.
169 Hunter, James
173 Stevenson, John, wright

——West Regent street intersects

181 Cocker, Mrs.
Baxter, Mrs.
Brown, Alex.
183 Cross, David
187 Ellis, G.
189 Lightbody, Mrs.
Vallance, T.
Watt, John
91 M'Lennan, Quintin, M.B.

——Bath street intersects

Elgin place
Congregational Church
198 Roser, Wm.
Carss, Alex.
196 Roser, Wm., ladies' tailor

——Bath street intersects

Baptist Church
186 Wood, H. K.
184 Stewart, Miss, dressmaker
Rombach, Miss
182 M'Intyre, Milne, M.B.

——West Regent street intersects

172 Robertson, John T.
M'Kellar, Duncan
M'Nicol, Mrs.
Laird, David
Tait, Alex.
Marks, T.
170 Forrest, G.

——Jane street intersects

130 Bannerman, Robert
Bannerman, W. trustees
128 Grant, James
124 M'Callum, G. S., M.A.

——St. Vincent street intersects

106 Clark & Co.
100 Donaldson, Wm.
Wallace, J. & W.

——Bothwell street intersects

90 Struthers, John, & Sons
88 Hunter & Warren
84 Armour, Hugh, stair railer

——Waterloo street intersects

——Wellington lane intersects

44 Henderson, George, & Son

——Cadogan street intersects

28 Macdonald, D.
14 Porter, Mrs. Janet

——Holm street intersects

6 Leitch, James
Murray, Boston M.

Plant Street.

18 Johnstone, Wm., & Son

Plantation Street, G.

5 Burnside, Robert A., & Co.
11 Burns, Richard, & Co.
13 Ross, Henry
17 M'Taggart, John, plumber
21 Johnstone, George
61 Faulkner, Mrs.
69 Millar, A.
75 Cochrane, A.

—— Craigiehall street here

77 Young, Samuel
114 Smith, D.
104 Plantation Police Office
92 Grindlay, Henry, & Son
90 Pearson, Dr. John, M.B.
62 Gardiner, John, & Sons

——Craigiehall st. intersects

54 M'Carter, Joseph
22 Kerr, Charles
12 Galbraith, W.
4 M'Ewing, Archibald
2 Fraser, D. Spiers

Playfair Street, Bridgeton. 1

3 Smith, R. & D.
14 Laidlaw, James
6 Collins, Mrs.

Pleasance St., Pollokshaws.

27 Police Station
35 Wilson, J.
37 Stockdale, J.
41 M'Dougall, John
52 Cairns, J.
50 Baird, Jas
Hunter, Geo.
46 Leckie, Wm.
42 Smith, P. D.
2 Kennedy, A. & W.

Pollok Buildings, Corkerhill, Govan.

1 Forsyth, J.
2 Girvan, D.
3 Paterson, G.

4 Richmond, G.
5 Fraser, J.
6 Johnstone, J. W.
7 Douglas, Geo.
8 Raeburn, Mrs.
9 M'Callum, J.
10 Fisher, T.
11 Nibloe, J.
12 Gilchrist, G.
13 Notman, J.
14 Caven, J.
15 Dinwiddie, J.
16 Grier, A.
17 Glover, T.
18 Johnstone, J.
19 Telfer, J.
20 Wills, J.
21 Sewell, T.
22 M'Intosh, M
23 Kirk, R.
24 Ferguson, W.
25 Walker, W.
26 Baird, Wm.
27 Lyle, J.
28 Gordon, G.
29 Colley, S.
30 Walker, James
31 M'Veigh, S.
32 Fisher, John H.
33 Brown, R.
34 Slorach, A
35 May, James
36 Williamson, J.
37 Connell, W.
38 Johnstone, J.
39 Nichol, J.
40 Henderson, R.
41 Gray, W.
42 M'Fadyen, J.
43 Watt, James
44 Rowan, A.
45 Howie, A.
46 Colquhoun, A.
47 Houston, A.
48 M'Kay, J.
49 Scott, J.
50 Barron, R.
51 Kilgour, R.
52 M'Intyre, R.
53 Broom, D.
54 Mann, P.
55 Morgan, P.
56 Blackburn, J.
57 Sewell, J.
58 Donnelly, W.
59 M'Lelland, Robert
60 Farish, Mrs.
61 M'Bean, J.
63 Thomson, T.
64 Caldow, R.
65 Fisher, R.
66 Bryden, D.
67 M'Knight, D.
68 M'Intosh, J.
69 Robson, Thos.
70 Aitken, J.
71 Quig, J.
72 Gordon, George
73 Colley, H.
74 Howie, J.
75 Irvine, T.
76 Morton, A.
77 Boyd, F.
78 Colley, Robert
79 Fair, R.
80 Buist, D.
81 M'William, R.
82 Caldow, R., jun.
83 Miller, A.
84 Jamieson, W.
85 Gibson, J. W.
86 Cairns, J.
87 Calder, J.
88 Terrill, T.
89 Gentle, A.
80 Miller, A.
91 Swan, F.
92 Wemyss, T.
93 Gibson, William
94 Blair, W.
95 Wells, J.
96 Muir, J.
97 Rutherford, G.
98 Miller, A.
99 Bryson, J.
100 Kerr, J.
101 Hill, T.
102 Thomson, H.
103 Carson, W.
104 Dinwiddie, J.
105 Glendinning, J.
106 Blair, R.
107 Dalziell, J.
108 M'Latchie, J.
109 Sloan, J.
110 Davie, Arch.
111 M'Ghee, J.
112 Scott, J.
113 Barr, H.
114 Borland, W.
115 Caven, W.
116 Porter, William
117 M'Cardle, Mrs.
118 Craven, A.
119 Barr, William
120 Kennedy, A.
121 Findlay, J.
122 Gibson, J.
123 Wilson, Robert
124 Bryden, H.
125 Hough, Fred.
126 Thomson, H.
127 Mitchell, S.
128 Mann, J.
129 Rowan, J.
130 Kilpatrick, D.
131 M'Clymont, M.
132 Johnstone, J.
133 Forsyth, James
134 Morton, C.

Pollok Road, Shawlands.

1 Wyllie, Sam J., Roselle villa
5 Faulds, Dr. Wm., Acadia villa
7 Hamilton, J. B., Roslin villa
11 Sinclair, John H., Primrose house
15 Logan, T., Lastalrick
17 Allan, C. J. G., Ferniehirst
21 Forbes, John
25 Renfrew, J., Oreval
63 Hill, David
65 Millar, J. W.
Campbell, P.
71 Hunter, J.
——Shawhill road here
75 Patton, David, Manse villa
——Grantly gardens here
40 Freeland, C.
Fulton, Duncan
30 Carson, James
Dick, J. T.
Carswell, Albert S.
26 M'Connell, Rev. S. D. Pollokshaws Manse
——Shawhill street here.
20 Dalglish, John, Leithenbank
14 Prosser, Rich. Buxton villa
12 Proctor, R., Ashton
6 Reid, J., Bellgrove

Pollok Street. 20.

1 Aitken, Hew
Nesbitt, James C.
Gray, J.
Gray, H.
3 Smith, J. S., church officer
5 Pollok Street U.F. Church
41 Robertson, Mrs., stationer
55 Falconer, P.
73 Brittain, Miss, milliner
——Houston street intersects
81 Kellie, John
Johnstone, Wm.
Hart, Mrs.
85 Forfar, W. J.
Smith, Wm.
Muir, Mrs.
Grieve, Andrew
M'Donald, Mrs.
91 Ross, Wm.
Mitchell, Mrs. J.
101 Ryan, M.
Aitchison, Mrs.
M'Taggart, Hugh
107 Wilson, Gavin
Dickson, J.
Sutherland, John
111 Beith, Arch. L., church officer
113 Maxwell Parish Church
——Ardgowan street intersects
139 Moodie, R., spirit merchant
141 Armour, D.
Somerville, Wm.
143 Somerville, William
145 Ritchie, James, painter
151 Neilson, D. S.
Dick, David
161 Young, Robert
173 Noble, John
Fairbairn, John
Watt, Robt.
183 Martin, Mrs.
Walker, James
Wilson, Peter

183 Ferguson, David
Glen, J.
199 M'Cabe, J.
140 Lawson, Mrs.
134 Louttit, Alex.
Watt, James
Henderson, A.
Forsyth, John, grain weigher
124 Greenshields, Andrew
Sutherland, Mrs. M.
116 Morgan, Alex.
Glass, James
Orr, Miss
108 Davidson, James
M'Pherson, J. B.
Dunsmore, Henry
98 Blyth, W.
Delbarre, A.

——Ardgowan street intersects

76 P.O. Telephone Exchange
Ainslie, George
68 Martin, David
Miller, W.
Scott, Wm.
Paul, Mrs.
Porter, Mrs.
62 Brown, James
King, R.
60 Fulcher, Henry M'Leod
58 Dobbie, T.
Tennent, J. B.
M'Culloch, D.
Struthers, Mrs.
48 Houston, W. K.
42 Gilchrist, Mrs.
40 Ritchie, Mrs.
38 Brittain, Robt.
36 Craig, William, spirit mercht.

——Houston street intersects

34 M'Naughton, W.
32 M'Kenzie, L.
30 Mathieson, A.
M'Millan, Miss
Callender, J.
26 M'Lean, C, missionary
24 Hamilton, J. M., vocalist
Hannay, John
Balfour, John
M'Dermid, J. R.
22 Baird, John
20 Lawrie, William
18 Duncan, William
12 Stewart, Mrs.
Semple, Jas.
10 Burrell, J. Baptie, teacher of music
6 Crawford, Mrs.
Murray, Jas. M.
Harrison, R.

Pollok Street, Pollokshaws.

7 Craig, Wm.
17 Cunningham, J.
23 Dunlop, J.
27 Gilmour, S.
33 Kennedy, Miss
35 Wylie, Thomas
39 Veyza, A.
43 Quinn, Miss
49 Livingstone, Miss
61 Scott & M'Queen
63 Hamilton, Mrs.
65 Robertson, J.
69 Smith, F.
86 Sime, A., & Sons
64 Prentice & Frew
62 Commercial Bank
60 Yuill, Alex.
52 Freer, James
24 Buchanan, C.
22 Urie, J.
18 Carmichael, M.

Pollokshaws Road.

To Eglinton Toll, 19; from Toll to 445 and 522, 20; from that, west side, 23; east side, 22.

101 Kirkwood, Allan
Lime stores
157 M'Donald, J. & Co.
Glasgow, Barrhead & Kilmarnock Joint Railway Goods Station
159 Richardson, C.
163 Wilson, Robert
171 *Rosehill place*
M'Kinnell, James
183 Robson, Mrs.
189 M'Kenzie, J.
191 Tait, Mrs.
197 St. Andrew's Cross Electric Station
255 Hosie, J.
Aitken, B. L.
257 Scott & Rae
275, 277 Valvonia, Philip
279 M'Nee, J. spirits

——Victoria road here

Clydesdale terrace

349 Ross, J. H.

——Butterbiggins road here

381 Urie, Geo.
409 Corporation weighing office

——Coplaw street here

461 Kelly, A.

Coplawhill House.

561 M'Millan, W.
Sloan, D.
563 Whitby, Miss
565 Weeks, Mrs.
571 Carruthers, Miss
573 Marshall, James
Cochrane, John
Lawson, J.
581 Jackson, Thos.
Strathbungo Parish Church; Rev. R. M'Millan, min.
607 Bremner, J., & Co.
613 Weymark, Miss
617 Cunningham, R., & Co.
619 Brown, D.
Low, A
627 Bowden, J. K.
631 M'Geachie, J. & S.
633 Campbell, Miss E.
635 Docherty, Miss
639 Findlay, W. B.

——Allison street here

643 Legge, Graham S.
645 Fullarton, A.

——Station road here

657 Murray, T.
659 M'Cracken & Taylor
661 Hunter, J.
663 Rodger, John
665 Somers, J.
667 Inglis, Miss
669 Weir, M. & J.
671 Gall, M.
673 Smith, R. S.
675 Annacker, Ltd.
677 Stewart, M.
679 M'Callum, N. S.
683 White, J. H.
Corbett, Mrs. A.
Craig, Mrs. M. J.
Barbour, J.
Hay, Wm.
M'Callum, Mrs. M.
685 Scott, Wm.
689 Galbraith's Stores
697 British Linen Bank; John M'Intosh, Mat. Dickson, agents

——Prince Albert street here

Bute terrace.

701 Hubbard, Walter
703 Sinclair, J.
Napier, Alex.
707 Nicol, M.
711 Forrest, Alex.
713 Forrest, Alex.
Kirkwood, Mrs.
Shields, M.
715 Walker, J.
717 Hunter, John
721 Paterson, A. & W.
723 Maclachlan, Duncan
725 Parsons, R. W.
727 Stuart, F.
731 Graham, Mrs.
733 Ross, H.
M'Ilwaine, T.
735 M'Coll, R. S.
737 M'Ilwaine, T.
741 Moffat, William J.
Strathbungo Post Office
745 Inglis, W. Smith

——Queen's drive here

749 Greenlees & Sons
751 Kirk, Joseph
759 Cassells, M'Laren T.
Andrew, D.
767 M'Cluskie
Boyd, Mrs.
Johnson, Mrs.
773 Parsons, C. J.
775 Brand, Robert

777 Kennedy, A.
——Camphill street here
799 Mackenzie, J.
——Langside avenue here
1039 O'Malley, James

Mossview buildings.

1041 City Bakeries
1043 Buttercup Dairy Co.
1045 Sawers, Limited
1049 Currie, A. L.
1051 Spiers, J. S.
1053 Holburn, E.
1061 Annacker, Ltd.
1063 Purdie, P. & G.
1067 Birrel's
1069 Gibson & Reid
1071 Auld, Archibald
1075 Maypole Dairy Co.
1077 Massey, Alex.
1083 Ross, Mr.
1085 Connor, D
Sinclair, A.
Bulloch, Mrs.
Barlas, Miss
1091 Chaplin & Co.
1093 Allan, James
1095 Melville, Thomas

Wellpark place

1097 Stewart, A.
1099 Horn, J.
1103 Carmichael, Matthew
1109 Cunningham, C.
1113 Dow, T.
1117 M'Cracken, Wm.
1121 M'Nally, S. C.
1125 Shields, J.
1129 M'Laughland, J.
——Wellroad place and Crossmyloof buildings here

Spring place

1133 Currie, A.
1135 M'Auslan & Sons
1139 M'Candlish, W. K.
1143 M'Gavin, Wm.
1147 M'Sorley, P.
1149 Dennison, W. P.
1153 Easton, James
——Kilmarnock road here

Crossmyloof mansions.

1155 Anderson, Robert
Sproat, A.
M'Harg, J.
Gourlay, Robert
Sunter, D. F.
1157, 1159 Dow, Samuel
1161 Anderson, Robert

Eastpark buildings.

1167 Frame, John
M'Nab, Geo. A.
Hutchison, R.
Dick, Mrs.
1179 Biggar, Andw. East Park cot.
1187 Gray, Thomas
Cunningham, Robert
M'Lachlan, James S.
Owen, Misses
Kay, James
Campbell, James
1191 Kinloch, David
Allan, Mrs.
Smith, Mrs.

Kerrsland terrace.

1213 Wark, W.
Baird, Wm.
Kirkwood, Mrs.
Macbratney, Jas. K.
Keith, Mrs.
Carter, Claude
1219 Edwards, Rev. T. L.
1231 Herriot, Peter
1233 M'Gregor, Wm.
1245 Christie, Rev. W. M.
1247 M'Donald, J.
1259 Maxwell, W. B., Cluthabank
1265 Reid, James S,
1273 Riley, John, Briarbank
1283 Mitchell, J.
1293 Boyle, John S., Ardgowan
1305 Copland, Wm., Ashgrove
——Cumnock street here

Waverley park buildings

1307 Russell, Alexander
1309 Auchterlonie, Agnes R.
1311 Peacock, R. A. & Son, Ltd
1313 Campbell, Colin
Core, Mrs.
Moffat, Wm. J.
Dickson, J.
M'Leod, John
——Shawhill road here

Elgin villas

1331 Simpson, R. A., Elgin cottage
1339 Houston, Wm.
1353 Cameron, James W.
1365 Sadler, R., Ferndean
1389 Martin, Alex., Largo villa
1401 Marshall, W.
1407 Dickie, Wm.
1413 Langlands, S. B.
1419 M'Kenzie, M., Eltham House
——Pollok road here
——Rossendale road here
1427 Walker, Dr. W., Kirkland vil.
1446 Allison, R.
Strain, S.
1438 Reid, Alexander
1436 M'Naught, James
1434 Lindsay, A. & R.

Shawlands Station.

1410 M'Master, David, Dunloe
——St. Ronan's drive here
1402 Simpson, Wm., Eldrig
1396 Knok, W., Earlcliffe
1390 Gavin, J. A.
1384 M'Leod, D. F., Luthrie
1378 Anderson, Geo., Myrtlebank
1372 M'Donald, George
1366 M'Whannell, Ninian
1360 M'Callum, D., Ellangowan
1356 Preston, Samuel, Ardwell
1350 Stalker, D., Inveronich
——Midlothian drive here
1340 Scobie, Walter, jun.
Ballardie, W.
1336 Anderson, Wm., Helenslea
1330 Thomson, Andrew, Eastnor
1328 Tickle, H. Elliot, Garthland
1322 Prentice, Thos. Northhill
1318 Reid, T., Craigower
1314 Watson, J., Trentham
1306 Learmouth, J. G., Sunnybrae
——Ravenswood drive here
1290 Reid, Charles
——Waverley park here
Adam, John, Academy cot.
Shawlands Academy
1154 Shawlands Bowling Green
Crossmyloof Mission hall
Shawlands Estab. Church
Smith, Geo., carriage hirer
Shawlands U.F. Church
——Moss lane here
1106 Savings Bank
1104 Anderson, A.
1100 Singer's Co.
1098 Greenlees, J.
1096 Dunlop, A. T.
1094 Georgeson, J.
1092 Kinning Park Co-op. Soc.
1082 Shand, J.

Woodside place

1080 Hendry, T.
1078 Commercial Bank
1074 Muir, Thos.
Galt, H.
1070 Rae, W.
1068 Prentice, W.
1066 Gairdner & Stewart
1064 Stern, L.
1062 Shawlands Picture House
1056 Sunter, G.
1054 Bayne & Ducket
1050 Shaw, M.
1048 Wotherspoon, A.
Allan, W.
Shaw, Neil
1046 Brisbane, P.
1044 Cochrane, A.
1042 Safely, James
1040 Davidson, W.
1038 Dinwoodie, W.
——Minard road here

Campvale buildings.

1034 Deans, James
1032 MacKie, Miss
Horn, J.
Borland, W.
1030 Binnie, W.
1028 Borland, W.

1026 Peacock, R. A. & Son, Ltd.
1024 Laurie, J.
Macadam, John
1020 Patterson, A. & W.
1016 Craighead, A.
1012 Guilinotti, D.
1008 Lockhart Bros., Ltd.
Hepburn, Thomas
Kelso & Co.
1006A Gordon, G.
1006B Muir, A.M.
1004 Mathieson, W. D.
1002 Strachan, T. D.
1000 Spence, G. W.
988 Moore, J.
996 Anderson, James C.
992A Reid, Isabel
990 Tosh, Henry
Dunning, Guy E.
Ainsworth, A.
Maclay, Wm.
988 Carlton, W.
986 Premier Baking Co.
984 Andrew, R. M. & Co.
982 Malloch & Prentice
980 Watt, Henry
M'Houl, Mrs.
976 Shannon, M.
974 Andrew, R. M., & Co.
M'Ghie, Joseph
Blair, J. S.
Shawlands Motor Coy.
White, J.
Bennett, D.
962 M'Niven, A. & Co.
960 Blackstock, E.
Hunter, A. J.
Grosset, A.
952 Trench, T.
Duff, D.
Roger, E.

——Springhill terrace here

——Springhill gardens here

924 Small, H. L.
922 Christie, James
916 Phillips, Miss
914 Thomson, Mrs.
Wheeler, G. E.
912 Reid, Wm., jun.
898 Campbell, Mrs.

Regent Park terrace.

856 Semple, Mrs.
Waterston, Miss
Donaldson, A.
848 Manson, A.
Taylor, J.
Leslie, J. S. M.
Carter, P. T.

——Prince's square here

830 Parsons, C. J.
Gunion, Miss
Cook, R.
822 Logan, Thomas
Scott, Geo.

——Queen square here

802 Thomson, Miss N. R.
Park, J.
Main, T.
794 Barr, C.
Gray, Miss Isa

——Regent Park square here

782 M'Cracken W.
780 Decashy, H.
778 Greenhorn, James
772 Nimmo, Wm.
Chalmers, Mrs.
Anderson, Wm.
764 Hart, John P.
Weir, Miss
Bruce, Mrs. Elizabeth
758 Sylvester, M., & Co.
754 Lawson, J.

——Nithsdale road here

Elgin place.

752 Hillcoat, Wm.
744 Brown, Geo.
742 Ritchie, Miss
738 Cameron, F.
734 Gall, Wm. R.
730 Cochrane, A.
726 Aitchison, D.
724 The Scot. United Loan Co. Ltd
720 Denholm, James
716 Adam, A.
712 Wallace, A. A.
708 Thomson, George
704 Mooney, Hugh
Caldwell, A.
700 M'Donald, Wm.

Elcho place.

692 Fornari, N.
688, 686 Stevenson, A. & B.
684 Munro, Miss
680 Muir, R.
674 Walker & Dick
670 Flynn, D.
662 M'Millan, M.

——Nithsdale drive here

626 M'Kean, R. & J.
624 Renwick, Charles B.
Hall, J.
614 Hogg, J
608 Hay, Wm.
M'Innes, F.
Grant, J. L.
600 Cuthbertson, M.
596 Harvey, J.
594 Buckley, J.
592 Calderwood, Mrs. J.
Robertson, Robt. T.
Burnet, D.
M'Kie, J.
578 Forbes, A.
Ramsay, W.
Cuthbertson, John
Mooney, H.
570 The Dalbeatie Creamery Co., Ltd.

——Nursery street here

550 Walker, W. G., & Sons
522 Glasgow Corp. Tram. stables
St. Ninian's Episcopal Ch.
Lewis, John

——Albert road here

478 M'Guigan, M.
M'Murray, A.

——Muirhouse street here

412 Nelmes, H., & Co.
404 Adam, J. & Sons., builders
400 Kelly & Anderson, Ltd.
380 Hamilton, T. B., vet. surgeon
370 Stewart & M'Donald
360 Boyle, W.
348 Templeton, Miss
Fleming, Miss M. M.
346 Kennedy, R. & H., milk dealers
336 Provan, Miss
328 Irving, John
326 Dick & Smith
320 Restaurant, Y.M.C.A.

——Eglinton street here

302 M'Call, D. G.
296 Ghaul, R.

——Lilybank road here

236 M'Millan, Mrs.
220 Nicol, Balfour S.
202 Taylor, E.

——Elgin street here

Rosebank Buildings.

190 Foote, T., wine merchant
188 M'Rory, T.
M'Farlane, J.
180 Haddow, Hugh
176 Bell, Hornsby & Co.
168 Orr, G. W., & Co.
146 Duncan, F.
140 Keating, J.
136 Binnie, L.
134 Gallacher, P.

——Devon street here

104 Penman, M. & Son
Chalmers U.F. Church

——Cavendish street here

72 M'Gallagley, C. pawnbroker

——Surrey lane here

Surrey Place.

33 Currie, W. A.

——Surrey street here

30 Babas, D.
28 M'Vey, H.
22 Berry, J.
16 Murray, Wm.
14 Paton, J.
10 M'Manus, A.
8 Wilson, J.
6 M'Farlane, Mrs., chandler

Polmadie Road. 21.

3 Cowan, Jas.
M'Learie, J.
11 Smith, A.

13 M'Guirk, Miss M.
21 Wilson, A.
Watson, A.
Dunlop, Jas.
——Rosebery street here
25 Muir, J.
35 Muir, Jas., fruiterer
39 Laird, David
——Cramond street here
Polmadie Liberal Asso. Rooms
45 Forshaw, R.
Mathieson, Alex.
51 Danks, A.
Webster, John
57 Hall, James, butcher
——Toryglen street here
Caledonian Brickfield
Paterson, J., & Son, Ltd.
Kelly, Thomas
C.R. Engine Sheds
Campbell, Colin
281 Miller, Joseph
344 Alley & MacLellan
——Hamilton street here
308 Young, R. E.
296 Scoular, John
——Polmadie street here
——Calder street here
——Jessie street here
204 The Acme Tea Chest Co.
110 Broun, Rev. Francis D., St. Margaret's manse
108 St. Margaret's Parish Church
106 Jackson, Jas., dairyman
104 Sinclair, J. D.
102 M'Quilkan, Dan.
Wright, Alfred
Hay, J.
Struth, Wm.
100 MacQuilkan, D., baker
Lewis, W.
94 Ferguson, Wm.
Robertson, Wm.
Bowie, Jas.
88 Thomson, Harry
84 M'Harg, Jno.
M'Lean, A.
82 Ferguson, Wm., grocer
80½ M'Donald, Robt.
76 Dambrosio, L.
70 Kerr, Mrs. J., fruiterer
62 Port, Christina
50 M'Cann, Mrs. H.
Hunter, Wm.
40 Shawfield Pawn Office
M'Aulay, Peter
34 Henderson, A. E.
30 Galbraith's Stores
——Wolseley street here
18-22 Kinning Park Co.-op. So.
14 Robertson, Wm.
10 Benn, R.
8 Simoni, F., hairdresser
6 Halliday, J., fishmonger
4 Rushford, Wm. A.

Polmadie Street, Polmadie. 21.

21 Kinning Park Co-op. Soc. Ltd
Buchanan, R.
61 Polmadie Public School
84 Scoular, John
18 Steel, John
2 Bennett, Thos. wine mercht.

Polwarth Gardens.

17 Burgess, A. S.
Hilsdon, H.
23 Gemmell, Charles
Guthrie, Wm.
Perkins, James H.
29 Young, Charles
Mitchell, R. B.
Scott, J. R.
Anderson, James
35 Caldwell David
Johnstone, W. R.
Robin, Alexander
Learmonth, W. A.
39 Stewart, Robt.
Grant, D. M.
Nordstrom, C. A.
49 Philip, J. R.
Ballantyne, J. H.
51 Watson, W.
M'Fadzean, John
59 Baxter, A. M.
Anderson, Jas.
Smith, A.
63 Allan, James
64 M'Neish, A. D.
M'Farlane, Capt.
Gimson, G. W.
60 Hughes, J. C.
Wallace, Mungo
54 Anderson, Jas. S.
Stewart, G.
46 Frater, M.
44 Steel, J. M.
MacGregor, John
Dempster, J. H.
Taylor, Miss
M'Culloch, John
42 Pearce, H. M.
Lockart, D. M.
Foubister, T. M.
36 Anderson, T. R.
Smith, Wm.
Nicolson, Donald
Ford, J.
34 Mills, J. K.
Muir, Morton M.
Stewart, C. W.
Francis, S. G.
28 Gunn, D. W.
May, A.
Dean, Jas.
Young, Alex., jun.
22 Yuill, J.
Cairns, T.
Gibson, Alf.
Duncan, Robt.
16 Kidd, Henry A.
Bassett, Wm.
Tait, James
Sinclair, G.

Port Street. 13.

9 Arthur, T. G.
13 M'Readie, W.
——Cranston street here
67 Crawford, R.
77 Queen Margaret Settlement: Miss M. Rutherford, warden
66 Anderston Girls' club
64 Welsh, Miss

Port-Dundas Road.
East side, 8. West side, 16.

1 Armstrong, R.
9 Young, John, & Co.
13 Bankier, A. C.
15 Lennox, Henry
17 Farrow, C. M.
21 Waddle, T. & R. P.
Graham, Geo.
25 Neilson, J.
27 Hillis, R.
29 Aird, Wm.
——Garscadden street intersects
31, 33 Sloan, James
37 Sloan, James
39 M'Donald, Thomas
43 Irving, R. & J.
55 Duffy, Philip, spirit merch.
59 Dewar, Alexander, M.B., C.M
Registrar's office
65 M'Lellan, L. & J.
——West Milton st. intersects
115 Hamilton, J. & D.
171 Ferguson & Co.
162 Canal Boatmen's Institute
150 Crawford, A. R.
144 Thomson, D. C., & Co.
Weekly News
Dundee Courier
104 Baird & Knox
90 MacMillan, W. N.
——East Milton street intersects.
86 Alston, James
54 Dick, John, & Sons
48 Templeman, D.
46 MacAllister, J., saddler
42 Bryce, J.
40 Gilmour, James

Porter Street, Camlachie.

15, 31 Nelson, Wm.
37 Stevenson, Thomas
47 Halliday, Geo.
60 Scottish Antiseptic Co.

Porter Street, Govan.

1 Griffeths, A. L.
Clark, T.
Newman, Mrs. H. M.
3 Borland, Mrs.
Ness, J.
Blackwood, J.
5 M'Kenzie, Mrs.
Livingstone, C.
Gillies, A.

7 Cameron, A.
Houston, H. M.
Cobb, W A.
9 Aikman, J. B.
Stewart, Jas.
Bell, L. A.
Stewart, J. C.
11 Robertson, W.
Watson, W.
4 Rae, Andrew
MacDonald, D.
2 Lusk, Thos.
Carswell, T. B.
Richmond, J.

Portland Street. 9.

13 Society of Friends' Meeting ho
——Richmond street here
22 North Portland Street Adult School and Social Club; Thos. Waddell, secy.
20 Sutherland, D. C., wright
18 *Entrance to Deanside lane*
The City Paper Box Co.
Donald, G., & Co., smiths
Wilson, Jas. wool card manfr.
Brown, Gavin, & Son
4 M'Phee, Mrs., laundry

Portland Street, North.
SEE PORTLAND ST.

Portland Street, South.
SEE SOUTH PORTLAND ST.

Portman Place, Hillhead.
SEE GLASGOW STREET AND SMITH STREET, HILLHEAD.

Portman Street, Kinning Park.
7 Mission Hall
9 Findlay, J., & Co.
33 Muir & Houston
——Park street intersects
67 Hume, James S. & Co.
81, 83 Wylie, M. & Co.
97 Craig, J. S., & Co.
133 Forsyth, Young & Co.
124 Nisbet, A. & Son, ironfounds.
42 Fairley, G.
36 Watson, William
32 Motherwell, William, & Co.
22 Wilson, J., slater
Mossman, G., joiner
Wood, John, slater
4 Dunlop, J.

Portugal Lane. 19.

1 Nailer, D., coal merchant
13 Bell, J. W.
23 Henderson, W. B.

Portugal Street. 19.

1 Cosgrove, J., spirit mercht.
5 M'Auley, Wm.
13 Epstein, J.
17 August, A.
Ferguson, Wm.
25 Olswang, S.
——Dunmore street here
49 St. John's R. C. Boys' School James Keenan, teacher
57 Model Lodging House J. Rowan, supt.
99 Gorbals Foundry
Wilson, John C., & Co. Ltd
Kennedy, W.
——Bedford lane here
——Bedford street here
116 Smith, M.
112 Sweeney, James
90 St. John's Rom. Cath. Chapel
M'Luskey, Rev. Canon J. B.
White, Rev. Justin
Fleming, Rev. John J.
Loy, Rev. Patrick J.
M'Intosh, Rev. Alex.
46 Henderson, W. B.
32 Copeland, L.
24 Kernan, P., spirit merchant
22 Bell, J. & W., slaters
14 Carlin, Mrs.
10 Laurie, P.
8 Fleming, Jas.
6 Lyon, J.
2, 4 Buchanan, J. W., spirit mer

Possil Road.
Even Nos. 16. Odd Nos. 17.

1 M'Lean, Miss
5 Zaconelli, B.
9 Dobbie, W. J.
Fraser, A.
19 Volente, D.
21 Ballantyne, James
23 Weir, Mrs. E.
25 Garscube Cross Post Office
Conway, D.
29 Laird, G.
——Society row here
35 Ross, David
39 Tindal, J.
41 Green's Picturedome
55 M'Crae, W.
57 Ralston, Robert
Anderson, Mrs. J.
61 Barrie, J., contractor
63 Parish Dispensary
Western District Hospital
——Baird's brae here
65 Lamb, D.
301 Tulloch, J.
307 M'Millan, J.
M'Millan, M., contractor
328 Meichen, F.
318 Paterson, R.
312 Sutherland, George
310 Deans, A.
302 M'Lauchlin, Daniel
——Albert street here
278 Rockvilla Hall
260 Rae, W.
254 Boyd, John
240 Tomlin, Mrs.
234 Fullarton, Mrs.
222 Rae, Samuel
216 Manion, Mrs.
206 Calder, J. R.
202 Walker, Mrs.
Boyd, John, tinsmith
——Dawson road here
Rockvilla School
50, 48 Mitchell, F. A.
——Rodney street here
34 M'Lean, D., contractor
32 Donaldson, Wm., & Co.
Smith, Jas., & Son
Chiswick Polish Co.
30 Orr, T. G., & Co.
22 Templeman & Co.
16 Cockburn, A. & Son
14 Round Toll Mission
12 Allan, James, sen., & Son, Ld.
10 University Settlement
Coultate, W. H.
6 Students' Settlement Club
2 Royal Bank

Preston Street, Bridgeton. 1.

5 Robertson, Robt., pawnbroker
19 M'Neil, Alex., contractor
37 Murphy, Mrs. Margaret
——Bernard street intersects
85 Arrol, Sir Wm. & Co, Ltd.
Hunter, John
212 Purves, A. & W.
176 Wallace & Bryce
——Albany street here
——Bowling Green terrace here
——Walkinshaw street here
68 Johnstone, Wm.
48 Murray, Wm., & Co., slaters
32 Metcalfe, Wm. & Son
——Bernard street intersects
18 Watson, Mrs.

Preston Street, Govanhill. 21
Coplaw Park Terrace.
7 M'Coll, D.
21 Carswell, H.
25 Ramsay, J. T. D.
——Cathcart road intersects
35 Lockhart, R. M'D.
47 Bunce, J.
77 Galloway, W.
Milliken, A.
91 Hyde, H
72 Steven, J.
44 Stirling, James
32 Hutchison, J.
——Cathcart road intersects

Park Terrace.
24 Singer Manufacturing Co.
22 Cuthbert, W.
20 Reid, Wm.
Wilson, James
6 Marshall, H.

Prince Albert Rd., Dowanhill.

2 Rottenburg, Paul, Holmhurst
4 Teacher, W. C., Kilarden
6 Greenlees, M., Langdale
8 Gray, A. Mungo, Bothkennar
10 Blackie, Misses, Linwood
16 Miller, W. M.

Prince Albert Street. 22.

5 Waddell, J.
Cochrane, T.
Wilson, Hugh
Paterson, W.
Russell, F.
11 Waddell, John
19 Galbraith, John

—— Cromwell rd. intersects

35 Colquhoun, Robert K.
41 Calderwood, John, builder
Bain, John
Gilmour, Robert
53 Forrester, William
65 Johnstone, James
77 Robertson, John, joiner
116, 114 Mitchell, Charles
100 Queen's Park Billiard Rooms
96 The Crosshill Servants' Reg.
94 Mearns, Mrs
92 O'Neil, Miss, laundry
86 Robertson, John
78 Holmes, J W.
74 Boyd, Sydney
66 Davidson, James
62 Russell, Alex.
Munro, James
Elder, George
58 Mailler, D.
50 Christie, D.
46 Liddell, Wm. G.
M'Nabb, Miss
42 Golder, Wm.
Armour, R.
38 Scott, John
Corbett, Wm.
Garrick, R. B. W.
12 Patterson, John
Guthrie, H.

Prince Edward Street, Govanhill.

1 to 37 and 10 to 26, 21; other Nos. 22.

11 Balfour, D.
Liddell, Miss, nurse
17 Greig, John
25 Callander, W. Kirk
31 Queen's Park Tele. Exchange
47 Docherty, H.
Campbell, G.
51 Currie, Jas. S.
Gow, D.
57 Wilson, W. N.
M'Lean, R.
63 Morrison, A.
Roy, A.
69 Forbes, Mrs.
M'Callum, A.
Barker, J.
75 Simpson, J.
Kinloch, D.
Braidwood, Mrs.
Robertson, slater
M'Neil, Joseph
81 Organ, T. M. W.
87 Daniel, Walter
93 Cameron, D.
Boller, W.

——South Cromwell road here

82 Felix, Mons. A.
M'Lean, James
74 Wilson, David
Harkens, J.
66 Mitchell, W.
M'Call, T.
Murdoch, T.
M'Coll, T.

——Allison place here

——Craigie street here

26 Elder, George
18 Adam, W.
10 Young, A.
Duff, D.
Smith, Mrs.

Prince's Gardens, Dowanhill.

1 White, John
2 Daly, James
3 Welsh, T. M.
4 Scott, Rev. A. Boyd
5 Dalziel, Mrs.
7 Macniven, J. O.
8 Lochrane, Thos. H.
9 Hamilton, David
10 Wingate, Mrs.
11 Stout, George
12 Inglis, Miss
13 Stark, James
14 Hislop, Mrs. Alex.
15 Donaldson, James

Prince's Square. 10.

1 Stewart, E. G.
Gibson, James
Steven, A. F. & Son
Winning, Jas. & Co.
Cunningham, D. seal engrav.
Kerr, Wm.
Spence, James, & Co.
Young, Thomas
5 M'Cracken, Wm., & Co.
7 Smith, John, & Co.
8 Russell, P.
Morton, James, & Sons
Goldsmiths' Assay Office
Sutherland, W. A.
King, Wm.
Robertson, Robt.
Toms, Steer, & Toms
Russell, W. F., & Forsyth
M'Farlane, Robert
9 Gilmour, J. W.
10 Suttie, Robert, agent
Tootal, Broadhurst, Lee Co.
Hennedy, D., & Co.
Dickie, John
Anderson, Wm. & Co., Ltd.
Taggart, J.
14 Younger, Geo., & Co.
Melville, George, agent
The Linen Thread Co., Ltd.
16 Napier, Jas. A , & Co.
Hobson, Alfred, & Son
Sutherland & Brown, Ltd.
Whitelaw, R. A., Sons & Co.
17 Ferguson & Forrester, Ltd.

Prince's Sq., Strathbungo.

1 Grant, F. W.
2 Shaw, Wm.
3 Rafferty, Mrs.
4 Murray, Alex.
5 Seaton, Wm.
6 Millar, Mrs.
7 Young, Miss J.
8 Young, Miss A. T.
9 Tennant, James
10 Thomson, Henry
11 Hamilton, J. D.
12 Smith, A. N. Campbell, F.S.A.A.
14 Allan, Arthur M.
15 M'Lean, Malcolm
16 Duncan, J. Lusk
17 Dick, Rev. D. A., B. D.
18 Stewart, H. G.
19 Logan, John
20 Henderson, Miss
21 Millar, Wm.
22 Anderson, Miss Isa
23 Anderson, J. Adam
24 Gallacher, Mrs. R.
25 Stevenson, Charles
28 Gulliland, Wm.
29 Wilson, James
30 M'Auslan, Wm
31 Goudie, Gavin
33 Gibson, Miss
35 Paul, F. W.
36 Green, Mrs.
37 Morris, A. B.
38 M'Intosh, Mrs
39 Cunningham, David R.
40 Stevenson, Wm., jun.
41 M'Creath, George
42 Williams, H.
43 Douglas, J. R.
44 Wyllie, J.
45 Aitken, James
47 Stevenson, Jas.
48 Leitch, Dr. J. W.
49 Yuille, L. T.
50 Dunning, D.

Prince's Street, Govan.

1 Walker, W.
7 Allan, Mrs.
31 Brown, Wm.
59 M'Pherson, J.
Milne, D.

63 Stark, J.
71 Guthbert, J.
Campbell, Downes & Co.
Dunsmuir & Jackson
131 M'Ginn, T.
Mallon, J.
——Queen street here
139 Findlay, W., & Co.
122 Bain, J.
——Queen street here
112 Glen, J.
110 Yuill, W., & Co.
St. Columba U. F. Church
78 M'Kie, J.
Price, C.
70 MacDonald, L.
68 Burt, G., Palmerston villa
Hunter, R.
66 Lyle, R., Greenside
64 Smith, T.
62 Simpson, M., & Co.
60 Smith, D.
44 Yuill, W., Strathearn house
40 Aitken, Mrs., Ashton villa
38 M'Gregor, G., Richmond villa
34 M'Arthur, D.
30 Faulin, A.
28 M'Lachlan, J.
18 Ferguson, Mrs.

Prince's St., Pollokshields. 23

1 Campbell, A. M.
Bale, Jas. B.
Kelly, J.
Ballantyne, J.
3 Stewart, Mrs. H.
5 Stitt, Adam
Thomson, J. W.
Dunn, J. E.
Godwin, K.
Leishman, H. J.
7 Young, A.
Marshall, M.
M'Millan, John
Brownlie, Miss
Watson, H.
9 Brown, Robert
Robertson, Miss
11 Porteous, John
Stenhouse, C.
Buchanan, G.
Howat, Charles
Miller, Wm.
Millar, John
13 Stewart, John
Duncan, J.
M'Ewan, Rev. J. W.
M'Phail, Mrs. M.
Walker, Sam. T.
15 Brown, D. C.
Roy, J. M.
Watt, H.
Weir, T. M.
17 Glass, James
M'Kenzie, Dugald
Fyfe, John
M'Lellan, Mrs.
Gray, John M.
19 Munro, Mrs. A.
21 Coulter, D.
Reid, James
Allison, Wm. J.
23 Aitken, Robt.
25 Doig, Charles
Bowie, Rev. R.
Deans, Jas.
Craig, John S.
Stobo, Miss
48 Brand & Mollison
46 Moffat, Miss E.
44 Brown, Wm.
Gynn, F. W.
Fleming, Mrs. J.
Kerr, John
42 Lowe, H. B.
40 Naismith, Wm.
Cowan, Hugh
Morton, J. P.
M'Leish, Miss S. H.
38 M'Lean, Mrs. M.
36 Mitchell, W. G.
34 Moffatt, Wm. E.
M'Gavin, John
Ballingall, A.
32 M'Lay, Mrs.
30 Bissett, Mrs. A.
28 M'Intosh, C. F.
M'Farlane, Wm.
Stewart, A. M'A.
Anderson, John
24 Macdougall, Rev. A.
22 Logan, John
Reekie, J. M.
Miller, R. P.
20 Scott, Arch.

Prince's Street, West.

See West Prince's Street.

Prince's Terrace, Dowanhill.

1 Morrice, James A.
2 Howden, James
3 M'Farlane, Jas.
4 Inglis, John, LL.D.
5 Barr, Mrs.
6 Hay, Capt. G. M.
7 Grant, John M.
8 Stephen, A. E.
10 Guthrie, D.
11 White, Matthew

Prince of Wales Terrace.

SEE BYRES ROAD.

Prince of Wales Terrace.

SEE VICTORIA ROAD.

Prospecthill Road. 22.

183 Cathcart Parish Council Offices
——Cathcart road here
511 Brannigan, H. & N.

Grange terrace

4 Riddell, Andrew
6 Forsyth, John
10 Sutherland, Wm.
14 M'Kay, A.
16 Mellish, W.
22 M'Phail, J.
26 Smith, Wm.
28 Rae, John
30 Cunningham, R. D.
32 Tarbat, J.
34 M'Lennan, Don.
36 Beatson, And.
38 Watret, Joseph

Victoria drive

56 Deaf and Dumb Institution
126 Addison, W. H., Earn cottage
160 Sanderson, P.
Stark, John
Connell, John
162 Watt, James
170 Fletcher, D.
M'Gavin, J. H.
Lithgow, G.
Fraser, Richard
Fettes, Capt. Jas.
Smale, Albert
Mouat, Thos.
180 Bryson, Alex.
M'Naught, John
394 Watson, A.
398 Ewing, A.
Dinsdale, Alf.
460 Taylor, David

Provanhill Street. 6.

1 Golder & Hunter, spirit mers.
2 Pinkerton, Wm. pawnbroker

Quadrant Road, Newlands.

11 Guild, R. W., Wandon
13 Harvie, John, Homehurst
15 Allan, J. jun., Carlin craig
17 Stewart, J., Blairnroer
19 Fraser, Alex., Arda
25 Anderson, T., Bonnington
27 Malcolm, W. B., Ardgarth
40 Bannatyne, John, Egerton
38 Reid, Wm., Hawthorne
36 Douglas, M., Dunure
32 Coull, Capt. Alex., Braeriach
30 Connell, Thomas, Braehead
24 Graham, Matthew, Red Hall
22 Caldwell, James, Rowallan
20 Brownlie, Arch., Branxholm
14 M'Kinnon, S. J., Bankier
12 Ingram, Geo., Craigievar
6 Chadwick, W. L.
4 Balfour, John, Glenard

Quarryknowe Street.

Masonic Halls
Cardno & Co.
Gibson & Mathie
Willox, D.
Falconer, J.

Queen Arcade. 1

3 The Hygienic Supply Co.
5 Baird, John, bookseller
9 Morrison, Mrs
13 Craig, William
14 Brown, Alex.
12 M'Coy, W., fruiterer
8 Baird, John
6 Riley, Wm.
4 Kerr, Mrs.
2 Brown, John, tobacconist.

Queensberry Terrace, Langside.
SEE AILSA DRIVE.

Queensborough Gardens. 24.

1 Bunten, Wm.
Grant, Colquhoun Fraser
Shand, Wm.
Taylor, Ormond
5 Miller, Jas.
Reid, Wm.
Galloway, J. Gilmour
Deuchar, Geo. Duncan
Stewart, Charles
13 Reid, James
Gilchrist, E.
Cook, James O.
Jacks, T. W. M.
Taylor, N. S.
Olfen, Jul
21 Rosenberg, Adolph
Lawson, H.
Mackie, W. A.
Lindeman, H.
25 Melrose, David
Smith, Mrs. M. Y.
Manson, David E.
41 Brown, R. G.
43 M'Ewan, Joseph
Firle, E.
Yule, R.
57 Price, Charles
Swan, Walter B.
M'Ausland, A.
Crawford, David
Harper, Rankin P.
59 Thorburn, James C.
71 Duncan, Robert
Speed, Mrs. J.
Brown, Digby S.
Arbuckle, W. S.
97 Walls, R.
M'Millan, J.
Sutherland, Mrs. A.
Millar, David
99 Livingstone, W. G.
101 Gordon, A.
103 Dilworth, C.
112 Anderson, J.
110 Hunter, S. D.
106 Lawson, J. & R.
104 M'Phail, A.
Neil, W. R.
96 M'Lachlan, D.
94 M'Arthur, A.
Bassett, William
90 Bryce, John
88 Hall, J. C.
68 Hamilton, James
58 Young, G. H.
56 Bryson, A. M.
Frame, G. M.
Berry, W. H.
40 Mitchell, E. Rosslyn
Mackay, Geo. F.
Hillis, J.
M'Farline, Colin
26 Forrester, J. M.
M'Leod, Wm.
Koch, A.
Sloan, R. B.
Cameron, A.
Laidlaw, A.
Easdale, J. F.
20 M'Adam, John C
Buchanan, A. R. H.
Morrison, Alex. F.
M'Adam, Walter
Aspin, W. W.
Cree, R. S.
12 Evitt, Wm.
8 Macleod, Rev. D. F.
Brown, Wm.
Steven, J. W.
2 Proud, Ralph Henry
Osborne, George S.
Cochrane, S. P.
Usherwood, John

Queensferry Street.

4 Kelly, J. H.
Smith, A.
10 Montgomery, P. A.
16 Buchanan, William
Livingstone, R.

Queen's Crescent. 15.

1 Adams, John, M.B.
2 Hardy, Mrs.
3 Cullen, Wm., M.D.
4 Sir George Beatson's Nursing Home
5 Grant, R. S., L.D.S.
6 Gilfillan, William
7 Sandeman, Mrs. A.
8 Macdonald, James
11 Tisdall, Miss
12 Chrystal Miss M. R.
13 Smith, Rev. P.
14 Simons, Philip B.
15 Alexander, Miss
16 Donald, John, M.D.
17 King, John

Queen's Drive, Crosshill. 22.
Queen's Park Bowling and Tennis Club
——Langside road here
Queen's Park
Wellcroft Bowling Club
——Camphill drive here

Parkview gardens

167 Paterson, Robert
Moore, John
Fenwick, Wm.
Tighe, B.
169 Rae, Mrs.
171 Taylor, Mrs.
173 Nowery, James S.
Taylor, J. D.
175 Kinney, John
——Cromwell square here
181 M'Crorie, Dr. Annie
183 M'Gregor, G.
Kelly, Miss Jane
Hamilton, T. B.
Brown, Mr.
182 Dunlop, Mrs.
Watson, Mrs.
Stewart, Miss
Scott, Mrs.
Wilson
Queen's Park Baptist Church
——South Cromwell road here
New Jerusalem Church
Queen's Park W. U.F. Church
——Albert drive here

Park terrace

164 Urie, George
160 Jennings, V. G.
Robertson, Mrs. James
Henderson, W. T.
158 Hill. R. L.
156 M'Bean, David
154 Cassills, Mrs. John
152 Murray, A.
150 Speculand, M.
148 Smith, A. M.
Steven, T. W.
Shaughnessy, J.
146 Lyness, Lavina E.
144 Carty, J. L.
——Maybank street here

Royal terrace

142½ M'Cree, J.
142 Blackstock, Samuel
140 Cutting, Mrs. R.
Anderson, W. M.
Brown, C. M.
M'Laughlan, Rev. F. G.
138, 136 Queen's Park Nursing Association
134 Anderson, Frederick
French, Robert
Melville, Geo. A. G.
130 Shulman, J.
128 Gemmell, James
124 M'Kendrick, G. Brownlie
122 Flynn, Wm.
Elder, Mrs. Margaret
120 Gardner, J. C.
——Victoria road here

Balmoral crescent

118 Wardrop, James. L.R.C.P. Ed
116 Barnett, Miss Ann C.
Forsyth, Thos.

116 Gordon, A. M.
114 M'Cash, James M., L.D.S.
112 Brown, M. W.
110 Walton, W. A.
Smith, Dr. D. M.
Watson, J. S.
108 Campbell, Rev. H.
106 Hutcheson, Keith
104 Renwick, Robert
Hunter, J. E.
Stewart, Mrs.
102 M'Dougall, Mrs. Sarah
Springall, Donald R.
100 Burns, R.
98 Spence, C.
Ferguson, Mungo B.
Ferguson, Misses
Bennell, J. J.
96 Love, Hugh
94 Hart, Mrs. Elizabeth
92 M'Laughlin, Mrs.
M'Lellan, Peter
M'Kean, J.
90 Simpson, Rev. William
86 Cox, Walter G.
Hutton, W. B.
80 Shultz, Walter
78 Adam, Dr. Robert
——Langside road intersects

Royal crescent

76 Hamilton, Dr. Jas.
74 Coltart, Misses
Anderson, John
Bowes, Robert
Williamson, Edgar
72 Stewart, John, M.D., C.M.
70 Fisken, John
68 Docherty, Daniel
Handley, T.
Flint, Andrew
Fulton, J.
64 Elder, J. F.
62 Morrison, Matthew
Hislop, Miss
Watt, W. W.
Simpson, Wm.
60 Drysdale, Mrs.
56 Webster, Jas. C.
Reid, Mary
Wilson, Aird
M'Intyre, D.
52 Gardiner, J. M'D.
50 Hosie, A. M.
Reid, Alexander
M'Menamin, J.
Macfarlane, James
48 Davie, James
46 Dodd, Wm.
44 M'Donald, Mrs.
Richardson, Rev. Chas. C.
Stewart, G.
40 Queen's Park Estab. Church; Rev. A. Brown
38 M'Killop, John
36 Mullen, P., Lincluden
34 Sloan, Jas. Southfield
32 Bowers, John, Marionville
30 Waterhouse, A.
28 Sharp, John G., Ardenlea
26 Hastie, J. W.
24 Walker, Wm., The Knowe
20 M'Guire, Most Rev. Archbp.
18 Ferguson, Wm.
Smith, Geo. C.
16 French, Mrs. Robt., Leabank
14 Colvin, Dr.
12 Steen, Dr. A. A. F., Howdenlea
10 Church of Scotland Young Women's Hostel

Queen's Gardens, Dowanhill.

1 Turner, Wm. M. M.
3 MacKenzie, Jas.
4 Dunn, Patrick S.
5 Wallace, Mrs. George H.
6 Boyd, Mrs. Wm.
7 Law, Andrew
8 Lilburn, James, jun.

Queen's Gate, Dowanhill, Partick.

1 Scott, Walter
2 Alexander, Miss
3 Easdale, R. M.
4 M'Niven, E. O., M.D.
5 Kennedy, Miss
6 Walker, Mrs. Archd.
7 Woodburn, Peter H.
8 Webster, Mrs. Geo. F.
9 Ballantyne, Mrs. Wm.
10 Murray, Mrs.
11 Stewart, Jas.
12 Cross, Miss
13 Edward, George
14 Kosmack, Fritz
15 Lorimer, Wm.
16 Donaldson, Thos.
17 Menzies, David
18 Walker, Alex., F.S.I.
19 Forbes, Rev. J. T.
Dick, C. S.
20 Miller, John
Dunlop, Thomas, jun.
Watson, Harold
21 Smith, Mrs.
M'Farlane, Kenneth
Wallace, John
22 M'Nab, Misses
Weston, R.
Miller, John A.
23 Sillars, Mrs. John
24 Murray, H. W.
29 Spence, W. L.
30 M'Ewan, E.
31 Sharp, Andrew, jun.
32 Gildard, J. Graham
33 Wilson, H. L., R.N.R.
34 Walker, J Morris, M.B.

Queen Margaret Crescent, Hillhead. 24

SEE HAMILTON DR., HILLHEAD.

Queen Margaret Drive, North Kelvinside. 24.

17 Hutchison, Rev. C. W.
Mars, A. C.
19 Seaton, Andrew
25 Gillies, J.
Orr, Rev. Samuel Lyle
29 Bonnington, Mrs.
Murdoch, Percy
Murchison, J.
33 M'Intyre, D.
37 Campbell, Angus
Tassie, John
124 Barlas, Moses
76 Alexander, Mrs. Robt.
56 Tassie, Arch.
50 Elliot, J.
48 Waddell, John
Campbell, John
Gentles, D. M.
40 Stewart, D. W.
38 Milne, David W.
30 Steel & Wilson
26 Shaw, Miss
18 M'Intosh, D.
16 Ross's Dairies, Ltd.
14 Crawford, J. L.
10 Gemmell, George
8 Adam, Mrs. Robt.
2 Hendry, George S.

Queen Margaret Place, North Kelvinside. 25.

1 Anderson, M.
2 Ritchie, J.
3 Barbour, W. R.
Parker, Geo.
Marsh, J.
4 Hutton, Robert
6 Lennox, James
7 Glasgow Dairy Co.
8 Downie, Henry
Sheriff, George
Verbrugghen, H. G.
10 Westwater, Robert
12 Brown, Wm.
13 Campbell, J. & S.
14 Connolly, Miss

Queen Mary Ave. Crosshill. 22

1 Bryson, J.
Reid, Wm.
Boyd, Mrs.
Ferguson J.
Hepburn, J.
Cameron, James
Donaldson, J. W.
3 Gatherar, P.
5 Thom, J. A.
7 Gilchrist, A.
9 Robertson, T. W.
Robertson, Rev. D. D.
11 Todd, James
13 Turnbull, Mrs.
15 Napier, Alex. M.D.
17 Griffiths, Geo. C.
19 Kelly, Dr. Jas. K.
21 Allan, Arthur
23 Martin, J.
25 Mitchell, Misses
27 Stewart, P. G.
29 Lowther, Mrs. R.

31 Wright, Wm.
33 Coggans, John
35 Annandale, C.
37 Morton, Alex.
39 Logan, Charles
41 Wilson, Robert
43 Smith, A.
45 Reid, William
47 Hardie, J. W.
49 Reid, A. F.
51 Thomson, M. F.
53 Watson, Wm.
55 Peden, Wm. K.
64 Bates, Mrs.
62 Arnott, Rev. W.
60 Robb, T. R.
58 Adams, Mrs. W. Y.
56 Walker, J.
54 Fullarton, A. C.
50 Rafferty, B.
48 Peel, Dr. A. A.
46 M'Kimmie, Mrs.
44 Laurie, Wm.
40 Copestake, Mrs.
Copestake, J. Goodall
36 Mackay, R. S.
34 Beattie, Peter
32 Roughead, Thomas
30 Carlyle, John E.
Ewing, Joseph
Turnbull, Mrs.
M'Farlane, Miss
Draper, Walter
28 Campbell, Donald
26 Hay, J.
24 Dawson, J.
Newlands, T. S.
Nicholson, Alex.
Caldwell, Wm.
22 Bryce, K.
20 Swan, David
18 Anderson, R. D.
Yorston, Robert
Geddes, Wm.
16 Bobertson, G. & S.
14 Crossley, A. W.
Barton, J.
Gatheral, Miss
Paterson, James
Donald, David
M'Lennan, J.
12 Paterson, Thomas Menzies
10 Lusk, Wm.
Campbell, Mrs.
Rosie, Mrs.
Merry, Mrs.
8 Graham & Millree
6 Maria Stuart Halls

Queen Mary Street. 1.

31 Henderson, Wm., painter
22 Barrowfield Parish Church; Rev. R. Turnbull, minister
20 Queen Mary st. Public School; John Robertson, teacher

Queen Mary Ter. Langside
SEE MILLBRAE ROAD.

Queen's Park Avenue. 22.

1 M'Gugan, John
3 O'Malley, A.
M'Kinlay, Gabriel
Ross, Thomas
Grant, John
Simpson, Mrs. D.
5 Doyle, J.
7 Miller, George
9 Clark, W. T.
Stewart, Robert
More, Mrs.
Wilson, S.
Wilson, J. A.
Armstrong, E.
11 Hardie, D. G.
Black, Miss Mary D.
Douglas, Charles
Baird, Robert
Melville, Thos. E.
Galloway, R.
Walker, R.
48 Stewart, Rev. Wilson

Queen's Park Place.
SEE POLLOKSHAWS ROAD.

Queen's Park Terrace.
SEE EGLINTON STREET.

Queen's Place.
SEE GREAT WESTERN ROAD.

Queen Sq. Strathbungo. 23.

1 Kirkpatrick, Robert
2 Sinclair, Mrs.
3 Stromier, Jos. H.
4 Milne, Miss
5 Briggs, J. W.
6 Dalton, J.
7 Logan, R. G.
8 Blyth, J. A.
9 Ure, Mrs. John G.
10 Burns, Captain
11 Hubbard, Richard
12 Macwhannell, John
13 Goold, Rev. John
14 Reid, Mrs. Thomas
17 Alexander, James
18 Harris, Miss
19 Kerr, Miss
20 Pickering, Henry
21 Bertram, Wm.
22 Russell, Mrs.
23 Watson, Mrs.
24 Hardie, W. B.
25 Mayberry, Mrs. Hugh
26 Dawson, M. D.
28 Sturrock, Miss
29 Dalgleish, T.
30 Thomson, Alex.
32 Selcraig, John
33 Rattray, Rev. Wm.
34 Rankine, Rev. W. Henry, B.Sc
35 Clark, J.
36 Colburn, A.
37 Brown, James
38 Cock, A. W.
39 Wilson, Andrew
40 Taylor, Gilbert
41 Allan, Jas. C.
42 Steven, Wm.
43 Steven, Alex. F.
44 Cowan, W. B.
45 Gordon, Alex.
46 Wood, W. J.
47 Craig, Rev. Joseph L., M.A.
48 Somerville, J.

Queen Street. 1.

5 Kenilworth Hotel
Cameron, A.
9 St. Mungo Vintners' Co.
11 Blair, George
13 M'Crae, R. & J., Ltd.
Davidson, John
Sloan, Munro & Co., Ltd.
Standard Repair Co.
M'Geachie, Robert
Fraser, Robert A.
Flynn, W.
Davidson, Robert, & Son
19 Ramsay, Alex., Ltd.
Ireland, John
Speyer, Schwerdt & Co.
M'Dougall, John
Love, Robert, & Son
Schilbach & Co.
Brodie, Peter
Fyfe, J. R., & Co.
Back, Wm. G.
Bertram, Wm. S.
Muir, Alex. N.
Jack & Greig
Crawford, J. P.
Spicer Bros.
Semple & Fyfe
25 Storrie, J. & Co.
Braham & Co.
31 Sneddon, James, & Co.
37 Stevenson & Co.
43 Pirie, Alexander, & Sons, Ltd.
45 Gibson, Robt., & Sons, Ltd.
49 Robb, David
Miller, Son & Torrance
Hepburn & Smith
Young, J. C.
Easson, Phillip C.
Goudie, James T., & Co.
Neatalities' Co.
Morton, John
Pearson, Howard
M'Donald & Wallace
Macdougall & Co.
Debenham & Co.
Baldwin & Walker
Boyle, M., & Co.
Rutherford, J.
Richardson, Richard, Ltd.
Ramsay, Alex., Ltd.
51 Weir, A. R.
53 M'Whirter, John
55 Avon Tyre Co., Ltd.
57 Hunter, Barr & Co., Ltd.
59 Commercial Bank of Scotland, Ltd.

61 Ratner Safe Co., Ltd.
63 Kerr & Co.
67 Singer Manufacturing Co.
69 *Springfield court*
2 M'Bride, Orr & Co., Ltd.
Scott, G. B.
Noble, Thomas & Co.
M'Gillvray, Archd. F.
Reid, James
4 Barnett, Hu., & Co.
10 Murray, James
Homfray & Co. Ltd.
Ridley, Whitley & Co.
The National Cash Register Co., Ltd.
69A Munn, James, & Co.
71 Millar, James, & Co.
Garvie, John, & Sons
Baird, Thos., & Sons
Duncan & Co.
73 Lang's Ltd., confectioners
77 *South Exchange court*
Smith, Jas., & Co.
Lawson, A. M.
Roberts, H. J.
Heron, James
Sutherland, Wm.
Maxwell, W. R.
Jack, Adam
Bates, Daniel, & Son
Logan, H. B.
Hodge, Robt.
Gillies & Millar
Mackay, Eric C.
Eldred, George
Paton, Wm.
Brown, J. L.
Tosh, D. & Son
Patrick, John
O'Kell, Wm.
Keeling, Wiles & Co.
Hopper, George W.
Paul, Robert
Ewen, W. J.
Inglis, L. R.
Ross, W.
Kay, George
Duncan, J. H.
Skinner, J.
Gillies, W. D.
Clark & Hunter
Lang, T. S.
Grieve, J. L.
Hadden, Andrew
Macgregor, E. C.
79 Lang Ltd., wine merchants
81 Crawford, Daniel, & Son, Ld.

85 *Royal Exchange court*
Craig, J.
Suttie, Leonard A. M.
Thomson, R. H.
Crawford, William
Godwin & Co
Marshall, W. B.
Porteous, D. K.
Williamson, J. & R., Ltd.
Laurence, James
85 Wight, George
Cochrane, A. & R.
Findlay, C. J.
Exchange Printing Co.
Luttrel, R.
Hawkins, W. G.
Monro, David
Haworth, Rich., & Co., Ltd.
Scottish Toilet Co.
Exchange Tele. Co., Ltd.
Felber, Jucker & Co., Ltd.
Gibson & Paterson
Cruickshank, John
Duncan, G. W.
87 Ponton, Archibald
89 to 91 Forrester, Robert

——Royal Exchange square here

143 The India Rubber, Gutta Percha, and Telegraph Works, Ltd.
145 Harper, A.
Graham, A. G.
Dewar, A. B.
Rae, Ralph
Muir, Alexander
Dawson, Bros.
Wailes, Dove & Co., Ltd.
M'Laren, D., Ltd.
147 Mather, John, & Son
Buchanan, John & Co.
Craig, Jas., & Son
151 Sloan, Jas. D.
153 Lockhart, John
Elderton, R. O., & Lang
Reid, Thomas, & Co.
Abernethy, Wm.
Armour, Wm.
Thomson, Henry
Barr, Stirrat & Co.
Hendry, John
Currie, James
Bourne & Cochran
Rushbrook, George
Neilson, Thomas
John, J.
M'Tear, Andrew
Wilson, James L.
Murdoch, Chas. E.
155 Shields' Rest.
157 Howieson, John
159 Remington Typewriter Co., Ld
161 Great Western Railway Co
148 Underwood Typewriter Co.
146 Shulman & White
144 M'Nab, Archie
142 Elder, James
Russell & Russell, Ltd.
Smith, W. W. C., & Co.
Dunn, Chas. C.
Wilson, Wm.
Gibson, Robert, & Co.
Seaton & Preston
Cooke, Alf., Ltd.
Melville, Thomas
Waddell, J. & R.
Gardiner, Eben.
Holms, Wm.
Scott, Thomas
142 Fleming, George
Gemmill, W. N., & Co.
Orr, John
Young, Cassels & Co.
Geddes, W. T.
Taylor, John R.
Monteith, James S.
Agius, Ed. T., Ltd.
General Guarantee Corporation, Ltd.
Govan, James E.
Gray, Christie & Co.
Butters, James
Hoyle, Joshua, & Sons, Ltd.
Liverpool Victoria Insurance Corporation Ltd.
Liverpool Victoria Legal Friendly Society
Swan, John E., & Co.
Cuthbertson, J. H. T.
Beijer, G. & L.
Stowell, W., Ltd.
Downie, R. M., & Co., Ltd.
M'Callum, P.
M'Queen, Jas., & Co.
Galloway, Weir & Gibson, Ltd.
Mitchells, Ltd.
Motherwell Iron and Steel Co., Ltd.
Smith, H. H.
Neilson, John
Wright, J.
Underwood Training College
Dinas, A. Y., Co., Ltd.
Minnie, James
138 Bodega Co.
136 Fyfe, Allan G.
134 Cherry, J. A.
120 Barrie & Dick
118 Whatton, Geo. W.
M'Millan, John
Gilchrist, John, jun.
Becketts & Co.
Thomson, MacGregor & Co.
Turner, John
Brand Brothers & Co.
Millar, John
Waldie, James, & Sons
Cowan, Alex., & Sons, Ltd.
Dempster, Peterson & Co.
Thomson & Gray
M'Farlane, John R., & Son
Lawes' Chem. Manure Co. Ld.
The Hirst Coal Co.
Service Bros.
Service, John
Capes, W. J.
Smith, W. B.
Ressich & Campbell
M'Donald, A.
Marine Insurance Co. of London
Forth Shipbreaking Co., Ltd.
Abram & Addie
Wex & Co.
Anglo-American Oil Co. Ltd.
110 British Linen Bank

——Ingram street here

108 Bennett, J. W.

106 Aitchison, James
102 Agnews
98 Cockburn & Co., Ltd.
78 Arthur & Co., Ltd.
72 Clarke & Leslie, tailors
70 Donaldson, J.
68 Stanley, W. F., & Co., Ltd.
66 Carriers' Quarters
64 Botanic Medical Hall, Ltd.
62 *Queen court*
M'Pherson, H. S. & Co.
60 M'Callum, Hugh
56 Law, Dawson & Co.
54 Bayley & Ferguson
52 Prescott, G., & Co.
50 Carriers' Quarters
46 Cranston's Tea Rooms, Ltd.
44 Robertson, Peter
42 Paton, J.
38 Firth, T. F., & Sons, Ltd.
36 Mason, J. G., & Co.
32 Young, R.
26 Willis, Nelson & Co.
24 Bremner, James, & Co.
Buchanan & Henderson
Patterson & Mather
Halliday, Wm.
Robertson, J. L.
Stokes, Walter
Clarkson & Ferguson
Bell, John
Gardner & Johnston
Dick, W. B. & Co. Ltd.
Muir, Young, & Martin
Peel, Watson & Co., Ltd.
Crichton, Walter
Nicolson. John, & Son
Murie, W. F.
Morley, J. & R.
Kay, George
M'Glashan, Walter C. S.
Murray, John
22 Vogt, Wm., & Sons
20 Young & Sons
16 Gerson, Morris
14 Kirkpatrick, Hugh
Laurie, Allan
Monro, William
Hamlyn Bros., Ltd.
12 Craig's Luncheon Rooms
10, 8 Hinshaw, John M.
6 Agnew's
4 Kramresch, E.
2 Cranston's Tea Rooms, Ltd.

Queen Street, North.
See North Queen Street.

Queen Street Govan.

3 Gilmour, A. C. spirit mercht.
11 Hester, J.
15 Lynach, Patrick
21 M'Whinnie, J.
23 Alexander, James A.
37 Hilferty, Mrs.
43 Ross, Robt. smith
Wormald & Co.
Brown & Fingland
Smith, J.
45 M'Laren, J.
47 Barry, P.
59 Winks, J.
71 Forrest, J., fruiterer
81 M'Callum, Mrs. J.
83 M'Donald, G., baker
85 Kerr, D., grocer
89 Menzies, T. W.
91 M'Nicol, J.
97 Lymburn, Wm.
——Princes street here
99 M'Cready, J., spirit merchant
103 Docherty, P.
105 Lauder, A.
113 Cullen, M.
117 M'Murray, J.
127 The Universal Manfg. Co.
133 Harkins, J.
——Summerton road here
137 Maclauchlan, Mrs. J. U. Y.
143 Miller, A.
145 M'Isaac, N.
147 Steven, A.
149 Anton, John
155 Jenkins, D.
157 Davidson, J.
159 Osborne, J.
161 M'Millan, A.
Hilferty, J.
167 Blair, D.
177 Ferguson, Miss
179 Currie, Mrs. K.
181 Reid, W., butcher
183 Webber, R.
185 Carlton Vintners' Co.
114 Wilson, Miss
110 Robertson, D. S.
108 Ross, D., grocer
104 Gordon, J.
102 Gordon, H.
100 Jamieson, Mrs.
96 Jamieson, W.
94 Carberry, W.
88 Gordon, H.
84 Fraser, A.
82 Hamilton, M.
80 Marriott, E.
78 M'Nicol, J.
74 Marriott, H.
72 Marriott, G.
——Summerton road here.
62 Sommerville, Jas.
58 Cullen, M.
56 Rowantree, Wm.
54 Scottish United Loan Co.
——Princes street here.
48 Moore, A., jun.
42 Davidson, J.
40 Cassidy, J.
16 Urie, A. R., & Young
6, 8 M'Gregor, J.
4 Cochrane, A.
2 Marshall, J

Queen Street, Partick.

13 Henderson, James, Ltd.

Queen's Terrace. 15
See West Prince's Street

Radnor Street. 15.

7 M'Millan, John
13 Boyd, K. C., dairy
23 M'Lay, Archibald
16 Gillies, James
Morton, Mrs.
Macdonald, D.
M'Ewan, D.
12 Glendinning, James
6 Mailer, And.
Lang, Wm.

Radnor Terrace.
SEE ARGYLE STREET.

Rae Street, Port-Dundas.

7 Law, J. & A. ironfounders
10 Law, John, & Co.

Raeberry Street. 17.

3 M'Ivor, John
5 Campbell, Dr.
13 Coghill, A.
27 Black, J. M.
39, 41 Armstrong, G.
——Mount street intersects
45 Dow, James
47 Osborne, Miss
Raitt, George
49 Kinloch, Andrew
51 Embleton, G.
55 Jack, A. & W.
59 Cattanach, Capt.
65 M'Leod, I.
69 Hendry, R.
71 Edmiston, Dr.
79 Young, Jas.
——Dick street intersects
85 Usherwood, R.
95 Lawson, G.
119 Dalziell, Thomas
121 Tulloch, Mrs.
——Carrickarden street intersects
147 Edmond, A.
153 Kidd, G.
Kidd, W.
MacIntosh, A.
Stephen, James
170, 172 Steel, J. & J.
168 Black, R. & J.
Mitchell, John
Lamont, B.
158 Brown, J.
156 Goudie, Andrew
150 Anderson, R.
Shannon, Joseph
140 Turnbull, T.
138 St. George's Co.-op. dairy
136 M'Phail, M.
128 M'Phail, A.
118 Beth, M.
114, 116 Tunna & Son
108 Thomson, Wm.

104, 106 Wallace, R.
102 Wilson, A.
98 Gow, Mrs. Jas. A.
M'Coll, D.
96 Clark, Miss
90, 92 North Woodside U.F. Ch
——Seafield terrace here
——Kirkland street intersects
28 Wilson, Miss
——Simpson street intersects
20 Melvin & Melvin
18 Stuart, William
16 M'Lean N.
10 Leitch, M.
6 Robertson, R.
Todd, J.
4 Black, J. M.

Raglan Street. 16.

1 Raglan St. Pawnbroking Co.
Henderson, Geo. S.
3 Kane, J.
5 Potts, Isabella, fruiterer
9 Scott, Walter
15 Burns, Patrick
25 Ballantyne, Maggie, dairy
29 Easson, Elizabeth
65 Hardie, Mrs, dairykeeper
71, 73 Ross, David, spirit mercht.
——Braco street intersects
32 Gallacher, F., spirit mer.
30 Devine, James
Johnstone, M'Laren
26 M'Allister, Andrew
14 Brown, Henry, dairy

Ralston Drive.

6 Kelly, J.
Wilson, W. R.
Gray, A.
4 Thompson, F. A.
Young, W.
2 Brown, R.
Pearce, J.
M'Kechnie, D.
3 Sidney, J.

Ralston Terrace. 25.

2 Campbell, A.
6 M'Cook, D.
8 Urquhart, Hugh

Ralston Terrace, Ibrox.

2 Buchanan, W.
Morrison, R C.
1 Clark, J.

Rannoch Street.

7 Menary, T.
13 M'Pherson, W.
Bisset, J.
19 Starret, A.
M'Kinnon, D.
Locke, J.
25 Jamieson, W.
31 Anderson, P.
Strang, T.
Purdie, J.
37 Booth, S.
Suttie, J.
43 Smith, T.
Kerr, J. W.
49 Fyfe, R.
Dunleary, M.
44 Martin, J.
38 Smith, W.
32 Wood, D.
26 M'Bay, G. D.
20 Baxter, R.

Randolph Gardens, Partick.

9 Rankin, James
11 Cameron, Chas.
15 Dainton, S. H. G.
23 Alexander, F. W.
25 Bradley, G.
27 Buchanan, J.
31 Mill, Mrs. J.
33 Lyall, John
35 O'Sullivan, M. J.
37 Roberts, F.
39 Smith, Harry
49 Moss, Arthur A.
51 Carswell, J.
Hamill, W. W.
53 Wilson, John W.
Baillie, Stuart F.
Aitken, John
55 M'Cusker, Wm.
M'Gregor, James
57 Macadam, Ernest
Macphail, D. A.
Dickie, Wm.
——Elmwood gds., Broomhill, here
77 Carlaw, A. L.
79 Macneish, D.
81 Smillie, James J. M.
83 M'Lean, Mrs.
85 Eadie, R.
87 Alexander, James S.
72 Hunter, John
Gray, Robert
Mitchell, John
68 Howat, John
Campbell, J.
60 Haddow, Mrs.
58 Todd, Mrs G. A.
54 Henderson, A.
52 Peck, J. J.
50 Fargie, Miss
48 Patterson, Wm., L.D.S.
46 Milliken, R. J.
44 Watt, G. C.
40 Hutchison, M.
38 Jackson, Archd.
36 Watt, John
34 Wark, John
32 Staning, W.
30 Allan, Fred. W.
28 Ledgerwood, J. S.
26 Dick, Mrs. R.
24 Hempseed, Mrs. James
22 M'Millan, D.
20 Hellier, John T.
18 M'Dougall, Arch. J.
16 Millen, J. W.
14 Setten, H. S.
12 Robertson, W. A.
10 Carlaw, D.
4 Erskine, A.
2 Tomlinson, Mrs.

Randolph Pl. and Ter.

SEE HILL STREET, GARNETHILL.

Randolph Place, Mt. Florida.

SEE BROWNLIE STREET.

Randolph Road, Broomhill, Partick.

103 Morrison, T.
105 Ritchie, James
107 Brown, T. H.
109 Moyes, J. T.
111 Wallace, A.
113 M'Indoe, J. G.
115 Butler, G.
117 Martin, J. E.
119 Stevenson, W.
Paterson, W. S.
Murray, W.
121 Graham, T. C.
Finnie, Mrs. B. W.
Kennedy, R.
Gordon, J. C.

Randolph Terrace, Mt. Florida.

SEE STANMORE ROAD.

Ranfurly Place. G.

SEE PAISLEY ROAD, WEST.

Ravel Row, Parkhead. 3.

23 Roy, W. & A.
33 Hart, A.

Ravenshall Road.

M'Listock, J.

Ravenswood Dr., Shawlands.

11 Brownlie, Mrs.
13 Welsh, John G.
15 Anderson, J.
17 Macpherson, James
19 Straiton, John
21 Law, Thomas
27 Webster, J.
29 Paterson, W. G.
31 M'Vey, Hugh
33 Noble, John
35 Barrie, J.
37 Hill, Thomas H.
41 Robertson, Alex.
45 Robertson, D. S.
49 Turner, James
53 Chalmers, John
57 Walker, James
61 Bennet, Andrew

65 Cochrane, Robert
69 Turner, Jas. R.
73 Pennycook, George
77 North, John
66 Simpson, A. H.
Arrol, George Y.
Thom, James
64 Garvie, James G.
60 Hulley, Geo. R.
54 Mackie, Geo., junr.
52 M'Kendrick, Miss
50 Paterson, John H.
48 Gow, Alexander
46 M'Glashan, John
44 Henderson, John
38 Mitchell, And.
36 Ingram, John
34 Charlton, T. R.
32 Brown, E. R.
28 Charlton, Mrs.
26 Monteith, William F.
24 Gilmour, S.
22 Davidson, W.
18 Dickson, J.
Laurie, James
14 Thomson, A.
12 Kelly, T.
10 Baker, G. R.
——Dinmont road here

Redlands Road.

1 Gardner, Rev. M.
5 Lusk, Mrs.
7 Brown, Misses
9 Robertson, A. R.
2 Gairdner, C. D.

Regent Crescent, Langside
SEE BATTLEFIELD ROAD.

Regent Pk. Sq., Strathbungo. 23

1A Wright, Alex.
MacKenzie, A. B.
Turnbull, Miss
Bonar, A.
Smith, J.
1 Fulton, Mrs.
2 White, James W., M.B., C.M.
Sinclair, John
4 Coats, Robert
5 Richardson, H. G. W.
Crotty, H. C.
7 Sinclair, James F.
8 M'Cowat, Mrs.
9 M'Kinnon, Miss
11 Haynes, H.
12 Steven, Alex. L.R.A.M.
13 Carmichael, Mrs.
14 Fulton, Wm. Elmslie
16 Fife, James
17 Davidson, D.
18 Brown, James
19 M'Crae, Mrs. C.
20 Stromier, Joseph
21A Harper, Alex.
Imrie, David
Angus, Hugh M.
Landsborough, J.
Jarvis, S.
22 Noble, James Mason
23 Izat, Robert
24 Muir, Rev. John
25 Smith, Hugh Crawford
26 Boyd, William
27 M'Intosh, Miss
28 Ferguson, John
29 Guthrie, Mrs.
30 Morrison, J.
31 Baker, F.
32 Shaw, Rev. Adam
33 Nelson, Rev. Robert
34 Clark, Miss
Glasgow School of Confecy.
35 Rome, W. L.
36 Campbell, M.
37 M'Callum, James L.
38 Jacobson, A.
40 Bell, D.
41 Cuthbertson, John D.
42 Morton, James
43 M'Naught, D.
44 Sneddon, A.

Regent Park Terrace, Strathbungo. 23.

For other Nos., see Pollokshaws rd.

8 Wotherspoon, Miss
Adam, Miss
Ross, Mrs.
Calder. A.
Kerr, Francis
9 Lewis, James P.
Main, W. M.
Bennie, W. C.
Garner, J.
Mitchell, John R.
12 Donald, Wm.
Sutherland, A.
Manson, Thomas B.
13 Leed, Robert
Riach, Mrs.
Mackie, J.
16 Turner, J.
Simpson, C. W.
Reid, James
Anderson, A.

Regent Place, Shawlands,
SEE KILMARNOCK RD.

Regent Street Lane, West.
SEE WEST REGENT ST. LANE.

Regent St., Langside East of Stevenson Drive, 22.

35 M'Callum, J.
37 Brunton, Wm.
Edmonstone, Alexander
Fisher, W. D.
Wilkie, Alex.
39 Newlands, J.
47 Shannon, Mrs.
20 So. Shawlands U.F. Church
12 Cameron, D., church house
10 Gray, F. R.
Mowat, Mrs. John R.
M'Kenzie, W.
Lindsay, Wm.

Regent Street, West.
SEE WEST REGENT STREET.

Regent Moray Street. 13.

5 Gregor, John
11 Henderson, A.
Swanson, Wm.
17 Thomson, Nurse R.
25 Innis, A.
Bowie, John
Stevenson, Wm.
29 M'Cubbin, J.
35 M'Lean, Mrs.
37 Cunningham, J.
36 Benzie, J.
34 Goodall, W.
24 Anderson, Alex. plumber
22 Christie, D.
Herbertson, J.
16 Hodge, H.
10 Balneaves, Wm.
6 M'Nab, Adam
Wallace, T.

Reid Street, Bridgeton. 1.

21 Sacred Heart R. C. School
33 M'Ewan, Miss
——Savoy street here
47 Tierney, P., & Co.
49 Kean, John
——Dale street here
81 Monaghan, John
107 Beaton, A.
111 Ure, Thos., spirit merchant
123 Bright, J.
177 Logan & Cook
Kidmar Hosiery Co.
Electric Control, Ltd.
M'Gregor, J. C., & Co.
Hutchison, James, & Co.
Fraser, Robert
Strachan, A. & Co.
Saxon Shoe Co.
201 Storer, James & Co., Ltd.
Anderston, Wm. J.
207 M'Farlane, Wm.
M'Alpine, Hume & Co.
255 Walker, Geo. & Sons, Ltd
242 Boag, J.
228 Park, J. F., & Co.
206 Robb, J.
204 Gillespie, M.
144 Lean, John, & Son
138 Mathieson, Alex.
134 M'Innes, D.
116 Vallance, Mrs
112 Johnstone, Mrs.
90 Sanderson, W.
82 Ewan, Miss, chandler
40 Blackshaw, Thomas, & Son
Storrie, Mrs.
28 Dunbar, M.

Reid Street, Govan.

5 Gibb, W.
9 Dewar, J.
13 Coulter, J.
17 MacDonald, D.
33 Munro, W. P.
59 Dunlop, J.
16 M'Ritchie, J.
14 M'Millan, A. J.
10 M'Pherson, F.

Reid Street, Maryhill.

28 M'Crossan, Jas.
22 Forest, T.

Reidvale Street. 4.

13 M'Donald, Angus, jun.
19 Phillips, Thomas
Niven, John
23 Wallace, Jas.
29 Landres, M.
95 Callum, S. & J., drapers
103 Wales, Andrew
107 Fleet, G. L., & Co.
Yorston, John
123 Kean, Miss
141 Stirling, William
147 Eccleston, P.
157 M'Meekin, James
159 Anderson, M.
179 Smith, Hugh
187 White, J.
197 Barr, Mrs.
207 Steel, A.
217 Smellie, Miss
62 Smith, Laurence
60 Allan, John
58 Don, John
46 Dunbar, Morrison
24 Henderson, J.
Macdonald, Fraser & Co., Ltd.

Renfield Lane. 11.

15 Forsyth, R. W., Limited
20 *Daily Record and Daily Mail* Offices

Renfield Street.
1 to 123 and 2 to 128, No. 11. Other Nos. 16.

1-11 Forsyth, R. W., Limited
19 Smith, John & Co. (Glasgow) Ltd.
21 Lockhart's Tea Rooms
23 M'Coll, R. S.
25 Anderson, Andrew A.
25A Carswell, A. A.
——St. Vincent street intersects
27 Anderson, Thos. B.
29, 31 Connell, James & Sons
33 Williamson, James S.
Edmiston & Mitchells
Watson, Chas. P.
Thomson & Jackson, C.A.
French & Co.
Malcolm, Geo.
33 Lamont, W., & Co.
Morland & Impey, Ltd.
Young Brothers
35 Thomson, David, tea mercht.
37 Forsyth & Son, bootmakers
Manson, Alex.
——West George lane here
39 Birrell, J. S.
39A Fleming, David
41 Pollok & Stewart, opticians
Dunlop, R. T.
Kilpatrick, J. J.
Symington, Hugh
Mathieson, J.
Cairns, Thomas T., caretaker
Lloyd, A., & Son, Ltd.
Hutchison, W. M., C.A.
Duncan, Thomas
Walker, Geo., Sons & Co
Robertson & Mitchell
Geddes, David & Son
Pearl Life Assur. Co., Ltd.
Christian Science Reading Room
49 MacDermid, Ltd., hosier
51 Downing's American Despatch
Wheatley, G. W., & Co., Ld.
——West George street intersects
53 Tharsis Sulphur and Copper Co. Limited
——West Regent lane intersects
61 Maclachlan's Palace Restaurant
63 Universal Stationery Co.
65 *Castle chambers*
British Engine and Boiler Insurance Co., Ltd.
M'Donald, Jno. & Son
National Provident Institn.; J. P. Brander and F. A. Ruff, managers; Matthew Lindsay, assistant.
M'Nee, Jno.
Rees, H. Powell
Cuthbertson, D. C.
M'Adam, J. C., colliery agent
Thomson & Boyd, C.A.
Glasgow Post Office telephone
Surveyor of Taxes and Lands Valuation Assessor, H. Francis
Ward, Thos. K., & Co.
Paul, A. R.
Consulado De Cuba, F. Rayner
Webb, Geoffrey A.
Wyllie, Ross & Co.
Lamb & Thomson
Forrester, James Merry
King, J. N., & Co.
The Employers' Mutual Insurance Association, Ltd.
French & Morris, writers
Kerr, Wm. & R. S.
Regent Tea Rooms
Rutherford, R. S.
Mutual (The) Life Insurance Co. of New York
67 Harris, A.
69 Nat. Bank of Scotland, Ltd.; W. D. Main, agent.
——West Regent street intersects
71 Prudential Assur. Co., Ltd.
73 Mackie, George, chemist
75 Willcox & Gibb, Ltd.
77 Rae Brothers, Ltd.
79 Reid, W. M., hosier
——Bath lane intersects
81 Irving Brothers
83 M'Pherson Rros.
Miller, John, & Co., writers
Wyburn, Robert
Donald, Thomas, & Son
Glasgow Window Cleaning Co.
Glasgow Carpet Beating Co.
Spalding, Alex.
Stuart, Geo., & Co.
Steuart, James
85 Ross, Mrs. Alex.
87 Irving, T., mantle makers
——Bath street intersects
89 Holmes, John
93 Agnew, T. R. D., confectioner
95 Nelson's Typewriting Office
Leckie Graham's
Baker, J. C.
Bowie, H.
Gordon & Fraser
Parker, O.
Scott, G. W.
Central Film Co.
Wilson, J.
Scott, G. U.
97 Hutton, Arthur
99 Ceylon Cafe and Tea Rooms
——Sauchiehall lane intersects
101 Renfield street U.F. Church
——Sauchiehall street intersects
115 Anthony & Grieve
Collins, Fred.
M'Intyre, M.
Fyfe & Fyfe
Scottish Country Life
Todd, G. Eyre
117 Sharp, D., spirit merchant.
——Renfrew lane intersects
121 Pavilion Theatre
——Renfrew street intersects
145 M'Leod, Mrs. R. M.
131, 135 Fry, J. S., & Sons, Ltd.
——Rutherford lane here
Sawers, Ltd. Cold Storage
147, 149 Woodward & Co.
151 Brash & Sons, scale makers
155 M'Ewing & Co.
157 Morrison, J. A.
163 Campbell, J. B.
Hood & Swan
171 Fulton, John
Glasgow Equitable Loan Co.
——Cowcaddens street here
172 Martin, Andrew, pawnbroker

170 Callander & Mann
152-158 Hatrick, W. R. & Co.
148 M'Cormack, J.
Regent Club
146 Wilkie, Jas. printer
138 Block Bros.
136 Paterson, Wm.
Burnett & Co.
Main, R. & A., Ltd.
Glover, Thos., & Co., Ltd.
Glasgow Dental Depot
Morton, A., & Co.
Burnett, W. H.
Anderson, F. J.
Milne, Alex. & Co.
Halliday, Read & Sons, Ltd.
Hyslop, D. K.
Jamieson, R., caretaker
Garrioch, J. A. T.
——Renfrew street intersects
128 Calder, John & Co.
Christie, A., & Co.
Irving, R. & J.
M'Ewan, J. W. & Co.
Watson, J., & Son
Ponton, G. & G.
126 Allan & Ferguson
Wilson, W. St. Clair
Joubert Medicine Co.
M'Gavigan, John, & Son
124A Guidie & Marchie
——Renfrew lane intersects
122 M'Laren, Alex., & Son
——Sauchiehall street intersects
112 British Linen Co. Bank
108 Wohlgemuth, B.
Young, A. B., L.D.S., dentist
Bennie & Scott
Ideal Film Agency
Johnstone, J. L.
Gall, W. R.
Grant, Wm.
The London & Provincial Assurance Co., Ltd.
106 Ballingall, T.
104 Bamber, R. S. hairdresser
102 The Royal Renfield Billiard Rooms
100 Duff, C., spirit merchant
——Sauchiehall lane intersects
98 M'Lachlan, George
96 Bissett, Robert
Crawford Brothers
North British Anthracite Co.
Miller, Peter
Boyd, N. M.
Armour, J. W.
Deerness, R.
Crewe & Drury
Alliance Variety Bureau
——Bath street intersects
78, 84 Asylum for the Blind Warehouse
72 Cinema Picture House; manager, Harry Burdette
——Bath lane intersects
70 Whyte, John Y., spirit mer.
68 Bailey, A., & Co., Ltd.
66 Dickson, Peter, bootmaker
64 M'Donald, David, saddler
——W. Regent street intersects
62 Henn, R. Felvus
60 Lawrie, R. G., bagpipe maker
58 Hay, J. & J., Ltd., shipping agents
Long, Wm. R., house factor
Hay, J., & Sons
Macdonald, John, & Son
Swan, James R., & Co.
Henderson, Andrew, & Co.
Smith, R., & Co.
Denhurst & Co.
Husband, Thomas
Wilson, Alex.
Walker, Archibald
Millar & Black
Elder, W. D.
Crawford, Susan
Glasgow Council for Women's Trades; Miss Irwin, secy.
Bulloch, James
Kennedy, Thomas, & Son
Portch, C. E.
Henderson, MacCall & Co.
Gibson, George
Kerr, Arthur
Braes, Halliday & Douglas
Carbon Paper Supply Co.
Russell & Co., jewellers
Thomson, J. Forbes
54 Anderson & Buchanan
52 Morison Brothers, Ltd.
——West Regent lane intersects
48 Mackay, A. & B., Ltd.
46 Scottish Constitutional Club, Ltd.
——West George street intersects
42 Sun Fire office
——West George lane here
38 Fine Art & Gen. Ins. Co., Ld.
36 Leighton, Wm.
32 The Highland Railway Co.
30 City of Glasg. Life Branch of the Scot. Union and Nat. Ins. Co.
Whimster & Co.
Skinner, Thos, & Co.
Mitchell, Watson, & Co.
M'Intyre & Glassford, Alex.
Marshall & Maclachlan
Dick, Geo. Handaside, & Co.
Boyd Brothers
Seligmann, C. H., & Co.
Fergusson & Ross
Macindoe, A. Dunn & Co.
Cochrane & M'Quaker
28A Walker, John, & Co.
28 Stewart & Westwood
——St. Mary's lane here
26 Kennedy, John & Sons
Stevenson, Robert
Forde, Edward
——St. Vincent street intersects
24B Sorley, R. & W.
24A Currie, Alex., & Sons
22, 22A Buchanan, Moses
22 Reid, T. F., & Donaldson
Postman's Gazette Publishing Office
Brodie, M'Lean, accountant
Maclean, Brodie & Forgie
Browne, T. B., Ltd.
20 Balharvie, John F.
18B Ingram, C. gunmaker
18A Wyllie & Anderson
Tytler, John
Thomson, Wm.
M'Dougall, J. D., & Sons
Paul, John
Stewart, Charles
18 Finlay, John, & Co., Ltd.
——Drury street intersects
16 Rintoul, M. & A.
14A M'Kenzie, Peter, & Co.
14 Dunn & Co.
12 Abbott, Wm.
Anderson, Robert
Finlay, H.
Wiesner, P. R. & Co.
Vulcan Boiler and Gen. Ins. Co., Ltd.
Marshall, Dr. C. S.
Ballantine, Jas. J.
Chalmers, R. S., & Co.
Cummings, J.
Shaw, A.
The Northern College
10 Galbraith, J. B. & Sons, Ltd.
8 Reid & Todd

Renfrew Court. 16.

20 Kennedy, Roberton & Co.
18 M'Dougall, A., & Co.
8 M'Culloch, H.

Renfrew Lane. 11.

19 Royalty Theatre stage door
43 Morrison, Dick, & M'Culloch
18 Summers, J., & Cruickshanks
10-14 Thomson, C. R. & M.
10 Irving, R. & J.
4 Dickson, R. Y.

Renfrew Road, Govan.

Merryflatts Poorhouse
Merryflatts Cottages
Stewart, H. J.
Shieldhall Station
Scottish Co-operative Wholesale Society, Ltd.
——Maxwell road here
Shieldhall Timberyard
M'Gregor & Ferguson
Abel, W. Y.
Shieldhall Sewage Works

Renfrew Street to 175, No. 11; 2 to 192, No. 16. Other Nos. 15.

1 Baird, R.
5 Taylor, A.
——West Nile street intersects

11 Hendry, R.
15 Anderson, J., & Son
23 Munro, James C.
27 Lux Lamp & Engineering Co., Ltd.

——Renfield street intersects

39 Drummond, John, & Co.
Campbell, D. & Son
41 Macleay, Duff, & Co.
Maltona
Muir, M'Kenzie & Co.
43 Carnegie, D. & Co.
Forbes, Donald & Co.
45 Baird & Tatlock
49 Menzies, John, & Co., Ltd.
The Mail Newspapers, Ltd.
51 Gaudin, Charles
53 Kennedy & Stobo
55 Douglas Exchange
57 Donaldson, Jas., & Sons

——Hope street intersects

61-65 Savoy Music Hall; R. C. Angus, manager
67 Picture House; J. M. Mitchell, manager
77 Riach, Wm.

——Wellington arcade here

85 Thomson, J., & Co.
87 Wilson, A., joiner
91 M'Lauchlan, D.
95 Beatson, J., & Sons, builders
97 Anderson, Robert, & Co.
105 Kelvin & White, James, Ltd.

——Cambridge street intersects

109 Headrick, Robert
Buxton, Alex.
111 M'Intosh, J.
113 Macdonald, Daniel
Saunderson, Henry
Brown, Miss
129 Bain, John
Whitewright, Mrs.
135 M'Creadie, Mrs.

——Rose street intersects

153 Chisholm, Miss V. P.

——Dalhousie street intersects

167 School of Art

Albert terrace

177 Chalk, Mrs. Mary
181 Lauchland, Mrs.
183 Brady, Peter
Lochhead, J. M.
Maclay, J.
185 Meiklejohn, H.
191 Brownlie, J.
M'Kirdy, Miss
M'Donald, D.
197 Watson, J. D.
199 Gattens, Jas.
Macphee, Mrs.
231 Garnetbank Public School
251 Kunzle, P.
Turner, Richard
M'Intosh, D.
Sprenger, Charles
257 Totten, T.
259 Wilson, Andrew
Kirkland, Wm., L.R.A.M.
M'Murtrie
345 Robertson, James

Albany Mansions.

351 Adam, John
Speculand, J. M.
Purdie, Anthony
Moffat, Miss
Laing, James G.
328 M'Ewan, Miss
M'Ewan, John, photographer
Johnstone, Miss
320 Tatlock, Douglas J.
314 Wallace, James
Tannock, Andrew
Beveridge, Mrs. David
Henderson, Everard
310 M'Lachlan, J. T., M.D.
308 Graham, Mrs.
Home for Deserted Mothers

Albany terrace

296 M'Gowan, Wm.
M'Farlane, Hugh
290 M'Farlane, Miss
Watson, J.
Ross. Mrs. James
288 Brodie, J. J.
286 Morton, J.
274 Buchanan, Wm.
Henderson, H.
268 Rush, George P.
College Tutorial, Glasgow
266 Orchestral Musicians' Club
264 Lever & Lever
260 Training Home for Friendless Girls; Miss Hamilton, matron
256 Walker, William

Hampton Court terrace

250 M'Alpin Nursing Home
232 De Grool, Mrs. J.
230 Stirrat, Alex.
228 German Club
226 Robertson, F. L.
224 Craig. James
220 Snodgrass, James
218 Heath, Mrs.
212 M'Ewan, Charles
208 German Seaman's Mission House
Zuchschwerdt, Oskar
202 German Church
194 St. Andrew's Nursing Home

——Scott street intersects

Bedford place

172 St. Elizabeth's Home for Nurses; Miss White, matron
162 Watson, D.
160 Ritchie, Rev. John

——Dalhousie street here

154 O'Brien, J. P.
152 Brown, A. K., A.R.S.A. R.S.W.
152A Brown, Kellock, sculptor
150 Ross. Smith T.
148 Claasen, Miss
Herbertson, Mrs.
146 Donnelly
144 M'Gilley, James
142 Bennett, William
Boyd, H. M.
Robertson, A. W. M.
136 Ross, Thomas
Orr, T. G.

——Rose street intersects

134 Henderson, James, Ltd.
Robson, William

——Cambridge street intersects

132A Cunningham, Wm.
132 M'William, Arch. A.
130 The Provin'al Motor Cab Co.
128 The Burnside Dairy Co.
124 Forbes, J. & W., painters
122 Whiteside, J.
120 Whiteside, J.
Fraser, James
Irwine, R.
118 Mason, Robert, plumber
116 Jackson, Mrs.
Brierley, Mrs.
114 M'Combie, Wm.

——Queen arcade here

112 Sommerville, Janet
110 Runciman, John, spirit mer.
106 Grant, T. M.
104 Hepburn, Robt.
Murray, Robert, printer
Labedes, John, tailor
Shoemakers' Oper. Workshop
Bain, John, & Son
102-96 Seligman, L. C., & Co.
88 Music Hall Artistes' Railway Association
86 M'Allister, John
74 Howard, T. & M.
72 Cunningham, J. grocer
70 Howard, Thomas
66 Johnstone, A Smith & Co., Ld.

——Hope street intersects

62 M'William, A., spirit mercht
58 Kerr & Richardson, Ltd.
56 Irving, J. T., painter
54 Telfer, James, plumber
50 M'Donald, A., & Son
Milne, R. B.
Singers Sewing Machine Co., Ltd.
Socialist Labour Party
48, 46 Glasgow Advertising Co., Ltd.
44 Morrison, Dick, & M'Culloch
42 M'Laughlan, M.
36 Hendry & Co.
34 Kay Public School

——Renfield street intersects

28 Younger, J. E.
26 Walker, H. R., & Co.

24 Henderson, Peter
22 The B. F. Goodrich Co., Ltd.
20 Henderson, Harvey & Co.
Jack, Wm. S.
Homan, W.
Harvey & Co.
M'Geachan, J., caretaker
Calvert, F. C., & Co.
Erbe & Co.
Hines & Co.
Stanley, G., & Co.
Anderson. W. A.
Smith, W. G., & Co.
Hamilton, W. L
——Renfrew court here
18 The Wholesale News Co.
14 Wesolowski, John
10 Develyn, Robert

Renwick Street, Kinning Park.
115 Anderson & Henderson, Kinning Park Saw Mills
110 Beattie, J.

Rhannan Road, Cathcart.
11 Waddell, Robt., Craigielea
13 Muir Wm., Oakbank
15 Gilchrist, J., Wellford
17 Dewar, R. D., Home cottage
19 Fletcher, E., The Hollies
21 Barnet, J., Laurel villa
23 Hilson, Mrs. E., Violet villa
25 Gordon, W. P., Kingsley
27 Hunter, Mrs. J., Huntingtower
50 Copland T., Ashgrove
46 Wood, Mrs. M. A., Marianville
44 Simpson, G., Westbank
42 Lowe, J. M., Fernbank
40 Barr, Mrs., Bute villa
38 Lawson, P., Mossgiel
36 Davidson, Dr. A., Cartvale
34 Dick, H., Rosemaris
32 Gracie, Robert, Strathcart
30 Brownlie, A., Lorietlea
28 Carnduff, A., Anchorage

Richard Street. 14.
13 Campbell, John, spirit mer.
——North street intersects
21, 23 Faitelson & Lewis
29 MacLuskey, Mrs. M.
——Paterson street intersects
43 Pollock, Mrs.
63 Morton, A. Y., spirit mercht.
67 Hair, Mrs.
69, 75 Ritchie & Co., Ld.
94 Baird, M.
52 Neely, Oliver

Richmond Crescent. 17.
SEE FIRHILL STREET.

Richmond Rd., Dowanhill. 24.
Rose, Mrs. A.., Richmond Ho.

Richmond Street, 9.
1 Green, Dr. Joseph
5 Reid, A. L.
7 Brown, John
9 Turner, Miss G.
13 Williams, Mrs. Lewis
17 Frew, M.
19 Poole, James
21 Linn, James
25 Drennan, Thomas
27 Duncan, M.
Duncan, J.
29 Bateman, Mrs.
30 Glasgow Central Dispensary
28 Smith, Mrs Henry
24 Mackay, J. D.
20 Shields, Thomas
16 Wallace, Robert
14 Watt, Thomas
10 M'Kenzie, Agnes
6 Taylor, Thos., ivory turner

Rigby Street.
Beardmore, W , & Co., Ltd.
Wheel & Axle Depot
Arrol, Sir Wm., & Co., Ltd.

Risk Street. 2
1 St. Luke's U F. Church
25 Stevenson, R., & Son
51 Hodgent, Mrs.
72 Scott, J. M., & Co.

Ritchie Street.
1 Douglas, J. C.
9 Kerr, T. & Co.
13, 15 Eglinton Cabinet Works
25 Park, W.

Ritchie Lane.
9, 13 Wotherspoon, W.

Riverford Road, Pollokshaws.
35 Fire Station
Police Barracks
37 M'Lintock, James
69 Stewart M'Kenzie, Ltd.
71 Govanhaugh Laundry
75 Stevenson, M'Kellar & Co.
Slater, Thomas, Menhennet
110 Brown & Adam
72 Mitchell, J.
52 M'Allister. James

Riverside Road, Newlands, Langside.
44 Johnstone, G. C., Ferncliffe
42 Cragie, J. H., Strathruddie
40 Forsyth, John, Cornhill
36 Terris, James, Balmanno
34 Hunter, Peter, Cleveland
32 Stewart, Angus, Leekmelm
30 Little, John, Annandale
28 Garrow, R. A., Cartmell
26 Boyd, D. M., Broichmore
24 M'Arthur, Peter
22 Baird, Adam R., Lindean
20 M'Gill, Mrs., Arthurshield
18 Robin, Wm., Ardlea
14 Forrest, Thomas, Douglasdale
12 Wilson, J. M'M., Woodview
10 Scott, Wm., The Tafts
——Corrour road here
11 Davie, Archd., Woolston
13 Witter, A. J., Deepdale
15 Wilson, J., Coralbank
17 Mackie, J. B , Springbank
19 Yuille, Mrs. Wm., Barnfro
21 Landells, J., Hallcraigs
23 Gibb, A.
25 Stewart, M.
27 Breaks, J., Rochester
33 Wallace, Thos., Tarbolton
35 Gilbertson, T. G., Linwood
Newlands U.F. Church
Martin, Alex. church officer
——Langside road here

River St., off Swanston St 1.
56 Wilson, Geo., & Co.
Johnstone, James

Robert Street, Govan.
15 Bibby, H.
17 Bagnall, J.
23 Govan Parish Dispensary
49 Rock, Mrs.
——Harmony Row here
40 M'Donald, Mrs.
28 Ewart, J.

Robertson Lane. 12.
1 M'Allister, Jas.
Somerville, M., & Co.
9 Foster, M. B., & Son, Ltd.
Hopkins, John, & Co.
61 Houghtons Ltd.
67 M'Culloch, A., & Co.
69 Shearer, D. L., & Co.
Reid & Kemp
Campbell, Jas.
75 Phillips, R.
Hannan & Buchanan
40 Richmond, John, & Co.
24 H.M. Customs, No. 12
10-12 Paterson, Chas.
4 H.M. Customs No. 24

Robertson Street. 12.
1 Martin, James
Greenock Towing Co.
M'Kellar, Duncan
Reid, Jas. & Co.
Wilkie, Lees & Co. surveyors
Craig, John
Davis, A. H., Ltd.
9, 11 Cowan & Co.
13 Ovifer Patent Spring Packing Co.
Munro, Donald, Son & Co.
15 Cochrane, J. P.
17 Balloch, Robert, & Co.
21, 23 Murdoch, Robert, & Co.
23 Murdoch, J. A.

25 Hamilton, A. & Sons
29 Talbot, Caithness
31 Fleming & Co.
Ingersoll Rand Co.
33 Findlay, A. R.
35 Scot. Woodcutting Machinemen's Society; John Mackay, secy.
Hems, B. Arthur
Smith, J. Taylor
Barclay, S., & Co.
Prentice, George, & Co.
Cameron, Alex.
Wright, Wm., & Co.
M'Taggart, D.
Milne, Jas. M., & Co
Forbes, Jas. W.
Dunlop & Wilson
37 Clarendon Cafe
M'Nicol, A.
39 The Fairbanks Co.
Golding, R. S.
41 Robb, Capt. Wm., & Son, Nautical Academy.
Masters & Andrew, Ltd.
John, J.
Hoxton & Walsh
Campbell, Hugh
Knox, J.
M'Creadie, D.
Carty, W. H.
Ritch, W. R.
Hunter, Robert
43 Crawford, John R.
49 Dempster Moore, & Co., Ltd.
53 Fraser, Richd.
55 Turner, Davis & Co.
57 Mitchell, P. A. & Co., Ltd.
61, 63 Wishart, G., & Son
65 Hunter, John
Gibson & Clark, Ltd.
Peacock, J. C., & Co.
Buchanan, R. E.
Bebbington, P.
67 Richmond, John, & Co.
69 Cochrane, Thos., & Co.
71 Russell & Co.
73 Land, Thomas, & Son
Board of Trade Surveyors
Burrell, H.
Russell, D. T., & Baird
Frame & Co.
Dickson, Douglas
Hall, Wm., jun., Ltd.
Gray Bros.
The Straightback Steam Shipping Co., Ltd.
Henderson, Chas., & Co.
Rennie & Watson
M'Crae, Alex.
Gilchrist, R., & Co.
Angus Bros.
Lamont, Henry & Co.
Isle of Man Steam Ship Co.
75 Kenrick, Arch., & Sons, Ltd.
Pemberton, T., & Sons, Ltd.
Crawford, J. M.
United Hinges, Ltd.
77 The North British Lifting & Moving Appliance Co., Ltd.
M'Leod, J. T., ironmonger
79 M'Nicol, James, house factor
Herbert, Frank E. & Co.
Roberts, J. W., Ltd.
Baxter, D.
Brown & Son
Rennie & M'Fadyen
Western Loan Bank
Swan's temperance hotel
Gatherar & Co.
81 Herbert & Gilchrist
74 Middleton, M.
72 Davidson, J. & T. grocers
Wood, Smith & Co.
70 Rutherford, W. H., & Co.
Smith & M'Kay
Stevenson, Lauder, & Gilchrist
Hunter, John, & Sons
Baxter, Kerr & Co.
68, 66 Hill, Thomas, & Co.
62 Carmichael, D.
Fisher, Jas. C., & Co.
Buchan, Thomas
Cartland, Jas. & Co.
Hall & Pickles
Pearson, J. & A.
M'Ritchie, Colin
Gartland, G., & Sons
Trist, Ronald, & Co.
Ross & Co.
Admiralty Overseer's Office
West, G. P.
Jenkin, Eng. Com. J. H., R.N.
Kemp, Robert G.
Crockett, Wm., & Sons
Wells & Co.
Bromwell Patents Co., Ltd.
Caledonian Telephone (New System) Co., Ltd.
Jeffrey, J. S.
Miller, J. Y. & Co.
Smith, J.
60, 62, 64 M'Leod, Wm., & Co.
56 and 58 Neill, J. & R.
Blackwood & Rodger
54 Brown, Hugh, & Co.
52 Laird Line, Ltd.
Sim, W. & Co.
Donaldson, James
Blackstock, Wm., & Sons
Ayr Steam Shipping Co., Ltd.
Heathfield & Cardowan Fireclay Co., Ltd.
Faill, A. & J.
Faill, James
Faill, John
Faill, John, junr.
50 Meadowcroft, W. & Son, Ltd,
Mills, J. K., & Co.
Ormiston, Jas.
East Bros.
48, 50 Churchill, Chas., & Co. Ld.
36 The Scottish Tube Co., Ltd.
34 Borthwick, Thomas
Scottish Tube Co. Ltd.
Salter Typewriter Co.
Claudie, Ove
34 Norton & Gregory, Ltd.
Morton & Watson, printers
Pollock, W. & S., & Co.
Hendry Bros., Ltd.
Wood & Clark
Headquarters H.L.I. Brigade
Headquarters Scot. Rifle Brgde
Sundt, L., & Co.
32 The Scottish Tube Co., Ltd.
28 Stevenson, Wm. & Co.
Talbot, Caithness
26A Hayman, T. & Son, Ltd.
26 Hair, Miss
Lochhead, J.
24A Stevenson, Wm., junr.
Brown, R. H.
24 Young, James
Malcolm, J. G.
Athole Asbestos Co.
Cunningham, D. W.
22 M'Lellan, G.
20 Orme, M. & Co.
Highland Steam Packet Office
16 Clyde Navigation Chambers

Robson Street. 21.

17 Currie, J.
M'Phail, J.
31 Sandford, J.
35 M'Laren, P.
Wilkinson, J.
34 Chapman, William
28 Quinn, P.
16 Independent Metho. Church
6 Mitchell, M.

Rochester Street. 3.

25 to 59 The Glasgow Corporation Tramway Depot
65-91 Auld, David, & Sons, Ltd.
2 Hughes, John

Roclea Terrace, Kelvinside.
SEE ROXBURGH STREET.

Roebank Street. 5.

10 The Veda Bakeries (Glasgow) Ltd.
20 M'Culloch, R. S., painter
22 Proud, A. fruiterer
26 Newton, J., butcher
28 Hamilton, J.
30 M'Kinnon S., dairy
34, 36 Cochrane, A.
——Harcourt drive here
102 Robertson, A., draper
104 Villafield Bakery
106, 108 Eastern Co-op. Socy.
110 M'Intyre, Wm.
114 Campbell, Mrs., stationer
140 Sutherland, A.
Haughie, J.
150 M'Dougall, J. B.
Caldwell, W. H.
Givans, James, M.
180 Stirrat, James
——Meadowpark street here

69 M'Menemy, Patrick
49 Thomson, John F.
Chester, R.
41 Proud, A.
25 Phillips, R. B.
17 Hamilton, J.
——Alexandra Park street here

Rokeby Terrace, Hillhead. 24
SEE GREAT WESTERN ROAD.

Rolland Street, Maryhill. 25.

66 Charles, Miss
138 Charters, A.
146 Hughes, J.
145 Reid, M.
133 Gillanders, J.
99 Dickie, Miss, dairy
89 Charles, G.
85 Roy, M.
83 Moore, A.
31 Stirling, J.
3 M'Farlane, D.
Fleming, D.
——Marmion street intersects

Ronald Street. 8.

3 Semple, Robert
7 M'Kim, George B.
Sommerville, J.
13 Lewis, H.
31 Yuill, John
34 Dick, Wm., builder
14 Elder, T.
2 Cowan, John

Roodspark Street, Govan. 20
SEE GREENFIELD STREET.

Ropework Lane. 10.

45 Cummock, John
47 St. Andrew's R. C. School

Rose Street, East.
See East Rose Street.

Rose Street, Garnethill.
1 to 15, and 2 to 12, No. 11. Other Nos. 16.

11 Bannerman, A. L.
Graham, P.
Johnston, Wm.
Brown, John,
15 Drummond, D
Brown, John
Gibson, Allan
——Renfrew street intersects
19 Sinclair, Miss
21 Ballantine, John
Duncan, Mrs.
——Hill street intersects
35 Allan, Walter
O'Donnell, John
Gillespie, J.
Amicable Window Clean. Co.
41 M'Donald, Jas.
Lauder, Mrs.
Sherry, C.
Gemmell, John
45 Gray, R.
——Buccleuch street intersects
49 Dewar, J. H., wine merchant
51 Dunn, T. F.
Lyon, J.
57 Miller, J.
Ashton, Harry F.

Buccleuch lane.

4 Whitton, James
69 Milton Free Church
66 Beattie, Mrs.
58 M'Pherson, Mrs.
Chisholm, Mrs.
——Buccleuch street intersects
56 Stewart, Mrs.
52 Paterson, Hector
Fairweather, Mrs
32 Drill Hall, 1st V.B.H.L.I.
——Hill street intersects
30 Gibson, M.
26 M'Cormack, Joseph
20 Henderson, James, Ltd.
——Renfrew street intersects
12 Crawford, Miss
M'Phater, D.
6 Anderson, John

Rose Street, Hutchesontown
East side, 18; west side, 9.

7 Adelphi Ter. Public School
35 Richmond, D. & Co. Ltd.
——Govan street intersects
49 Stewart, Mrs.
53 O'Malley, M.
57 Rose Street Day Indus. School
Lydia Comrie, supt.
61 Hyland, Thomas, & Co.
——Rutherglen road intersects
83 Young, John, dairy
93 Morrison, Mrs.
111 Rose Street U.F. Church;
Rev. H. Campbell, minister
145 Dunbar, Miss, dairy
149 Crosgrove, Thomas
196 Donnelly, J.
174 Muir, G.
170 Hutchesons' school
146 Cousin, Mrs. A.
138 Milewskie, Anton
132 Mackie, L. E.
114 Scanlan, J. L.
112 Griffin, E.
——Rutherglen road intersects
72 Symington, Alex.
——Govan street intersects
66 Kemp Bros.
64 Crolly, P., & Co.
50 Smith, J.
48 M'Aloon, James
14 Kilgour, Mrs.

Rosebank Terrace.
SEE GRANT STREET.

Rosebery Street. 18.

1 Cochrane, A., grocer
5 Thomson, Mrs. Maggie
15 Cowan, Mrs.
19 Stewart, John
27 Donald, J.
51 Walker, W.
63 M'Beth, P.
91 Cowie, H., dairy
103 Morrison, Thomas
107 M'Intyre, Mrs., newsagent
169 Nicol, E., dairy
173 Kent, A.
Barr, Robert
60 Kirkwood, William
44 Stewart, John
28 Thomson, M.
8 Lane, E., butcher

Rosebery Ter., Gt. West. Rd. 17

1 M'Millan, Dr. A. Lewis
2 Gentles, Rev. A. M., M.A.
3 Knox, J.
4 Leask, James
5 Bruce, R. W.
6 Greig, John C.
7 Cree, Mrs. R. S.
8 Forsyth, James
9 Smith, Montague
10 Erskine, Dr. David

Rosebery Ter., Pollokshields.
SEE LEVEN STREET.

Rosedale Gardens, Maryhill.

1 Wood, R.
3 Wood, J. S.
5 Craig, Miss, Laurieston

Rosehall Street.
1 to 13, and 2 to 10, No. 15 Other Nos. 16.

9 Crown Pawnbroking Office
11 Campbell, Malcolm
21 Smith, J.
25 M'Clymont Bros.
29 Grant, Finlay
31, 35 Burnbank Bakery
37 M'Lean, Mrs., confectioner
24 M'Burnie, S., egg importer
22 Gomes, Mrs.
18 Grant, Mrs.
16, 14 Galloway, R. L.
10 Mitchell, D.
M'Donald, Jessie

Roselea Gardens, Temple.

1 Bell, Ernest
5 Johnstone, Wm.
15 M'Kinlay, Mrs.

Rosemount Street. 6.

47 Marsh, John, pawnbroker
60 City Pawnbroking Co.
36 Tyrrell, M. David

28 Irwin, Agnes
16 Gibson, J.
8 Arthur, J.
4 M'Kenzie, John, grocer

Rosemount Terrace, Govan.
See Paisley Road, West.

Rosemount Terrace, Maryhill.
See Caldercuilt Road.

Rosendale Road, Pollokshaws.
14 M'Intosh, John
2 P.S.A. Institute

Rosendale Road, Shawlands.
M'Kinnon, Hec. Loudon Bank
Donald, Andrew, Altyre villa
M'Naught, Mrs. J., Melrose Lodge
Webb, George J., Melrose lodge
Parker, Rev. A., Alderwood
Fern, Miss A., Fernbank Villa
Gallacher, F., Damien Villa

Rosevale Street, Partick.
9 Graham, Barbour
11 Myles, James, & Co.
M'William, A.
Crom, A.
St. Bride's Parish Church
27 Speed, J., builder
56 Halket, Henry
30 Rosevale Public School
28 French, John, jun.
22 Drysdale, D. A.
20 Wilson, A.

Rosevale Terrace, Partick.
SEE DUMBARTON ROAD.

Roslea Drive, Dennistoun. 5.
23 Hay, Thos.
29 Christie, John
Stronach, Henry M.
——Whitehill street intersects
35 Laing, A.
37 Dawson, Mrs. Elspeth
Austen, Jeanie F.
Leiper, John
43 Spence, L. N.
Brown, A.
49 Scott, Thomas
Brown, Alex.
51 Owens, Robert
53 Dodds, A
55 Robb, Gabriel
Murray, D. L.
Gillespie, A. G.
61 Arnott, Rev. W.
Porter, J.
65 Clark, James
67 Mathieson, Donald
M'Leod, Wm.
Laird, Andrew
——Armadale street intersects
79 Hunter, Archibald
Moore, W. H., pianist
Houston, Jas.
85 Falconer, Alex.
103 Tait, T. C.
Godfrey, E. W.
109 M'Ewan, R., jun.
115 Fletcher, H. B.
Rodger, Wm.
Campbell, A. M.
——Meadowpark street intersects
129 M'Ewing, John
145 Schofield, A.
——Cumbernauld rd. intersects
108 Dean, John
Wright, H.
Muir, G.
102 Moncrieff, Jas.
96 Donald, Matthew
Loney, David
Reid, James D.
84 Bruce, Jas.
——Armadale street intersects
68 M'Lellan, J.
64 Wilson, A.
Gray, James

Garfield terrace.
58 Robertson, John
52 Wilson, John
50 Small, J.
44 Bremner, A.
38 Finlay, John F.
36 Macrae, Robert
Scott, Geo. A. D.
Muir, James
Buchanan, Miss Mary
28 Low, David
22 Graham, Charles
10 Grace, Hugh

Ross Avenue, Cardonald, Govan.
1 Prichard, J.
3 Service, A.
5 Purdie, Robt.
7 Thomson, J. G.
9 Drummond, R.
11 Naismith, W. C.
13 Crawford, Wishart
15 Ure, Robert
17 Myers, L.

Ross Street. 2.
5 Nelson, John
9 Young, W.
36 Thomson & Son
34 Unitarian Church
30 Macintyre, E. G.
28 Crawford, A. & Co.
Brown, Joseph
20 Ferguson & Mackay

Rosslyn Place, Pollokshields.
SEE KENMURE STREET.

Rosslyn Ter., Kelvinside. 24.
1 Kinnaird, Mrs. J. T.
2 Miller, Mrs. Robt.
3 Caw, Miss
4 Wingate, Miss
5 Birrell, Wm. Euing
6 Lang, Alex.
M'Killop, J. Murdoch
7 Mack & Johnstone, Misses
8 MacEwan, Mrs.
9 M'Kechnie, Mrs.
10 Rosslyn Boarding House
11 Mitchell, Mrs. Adam
13 Maitland, W. C.
14 Mitchell, R. D. M.
15 Wilson, John L.
17 Orr, Alexander
18 Bennie, David
19 Thomson, Graham H.

Rothesay Gardens.
SEE WHITE STREET, PARTICK.

Rottenrow.
North side, 8. South do., 9.
25 *Cathedral Court*
Kennedy, W.
Toynbee House
41 Glasgow Lock Hospital
45 Brook, Joseph, & Co.
61 Day Industrial School
63 Boys' Home
Old Man's Home
Old Woman's Home
93 White, J.
97 Andrews, W., spirit merchant
111 Halbert, J. G.
117 Robertson, Miss
123 M'Arthur, Mrs. Mary
——Paterson street here
——Deanside lane here
——Portland street here
163 Maternity Hospital
Mary G. Lawson, matron
——Montrose street intersects
191 Simpson, Robert
MacDiarmid, D., & Son
200, 202 Blair, James, & Co.
194 Ure Bros., offal merchts.
192 Ure, D. M., butcher
——Montrose street intersects
180, 182 M'Dougall, H. G.
176, 178 The Scottish National Glass and Glazing Co., Ltd.
154 Miller & Taylor
——Catherine lane here
144 Key, James
136 Watson, John
——Hopetoun place here
120 Sommerville & Barr
118 Bryson, Nellie
112 *Dean place*
108 Thompson, John, spirit mer.
——Taylor street here

66 Wilson, W.
60 Gallagher, Edward
——Weaver street here
50 M'Leod, Wm. grocer
——Morrin square here
——Collins street here
Townhead Public School; Thomas Lindsay Albert Stratton

Rowallan Gardens, Partick

1 Paterson, John
3 Fraser, J. H.
5 Addison, Thos.
7 Morrison, W. B.
9 Cameron, Mrs. M. D.
11 Stewart, Mrs.
15 Wylie, W.
17 Higgins, John
19 Fortune, David, J P.
21 Peacock, A. N.
25 Macphail, Allan
29 Copeland, Jas. W., M.A.B.D
31 Mitchell, Angus
33 Macdonald. Mrs. H. B.
41 Robertson, W. M.
45 Reid, John, jun.
47 Edwards, A.
49 Scruton, E. B.
51 M'Lennan, Mrs. James
53 Reed, T.
55 Arniel, John W.
57 Morris, H.
61 Henderson, R. J.
50 Somers, John
48 Wilson, A. F.
46 Hastings, Miss M.
44 Campbell, J. M.
42 Barclay, P. H.
40 Lithgow, W.
38 Pattison, James
36 Davidson, W.
34 Harrison, J. F.
32 Dickson, J.
30 Campbell, A.
28 Wearing, H.
26 Cattanach, James
24 Stewart, Mrs. M'L.
22 Paterson, James B., C.A.
20 Grant, Mrs. A.
18 Mackie, H. M.
16 Young, Thomas
14 Roberton, J. R.
12 Macdonald, R.
10 M'Kenzie, Mrs. C.
8 Walker, J.
6 Walls, J.
2 M'Naughton, L.

Rowan Road, Bellahouston. 23

7 Motherwell, And., Cairnsmore
9 Houston, Jas., Brisbane house
——Beech avenue intersects
17 Grant, Rev. Evan, St. Columba U.F. manse
——Larch road here
——Maple road here

34 Archibald, J. P., Prinlaws
32 Semple, Thos. M., Beltrees
28 Rankin, John, Crogal Knowe
26 Bryden, A. R., Craigard
24 France, Wm., Kintore
22 France, Geo. M., Balgownie
20 Kennedy, D., Dunalbyn
18 Wallace, E. K., Fernlea
10 Dykes, Thomas, Glenarbuck
8 Keddie, Geo.
Corsar, Alex.
6 Mason, Sir Thos., Craigiehall

Roxburgh Circus, Cardonald, Govan.

22 Fletcher, J.
24 M'Leod, R.
26 Brownlie, Wm.
28 Pyle, John
30 Brownlie, J.
32 Orr, Mrs.
34 Goodall, Chas.
36 Barclay, Wm.
38 Tasker, James
40 M'Cracken, James
29 Stark, D.
31 Young, W. F.
33 Miller, J. K.
35 Stewart, C. W.

Roxburgh St., Kelvinside. 4

1 Bayne, Miss
Anderson, Mrs.
Brough, John
Ross, W. H.
7 M'Kenzie, Mrs.
9 King, J. W.
Graham, Mrs.
Conner, Miss
Taylor, A. P.
11 Thomson, Miss
13 Duff, Mrs.
15 Currie, R. W.
Bain, Misses
Wallace, J.
Mackintosh, Mrs.
17 Alston, A. R.
19 Renison, Wm.
Young, W. Caldwell
MacDougall, A.

Saltoun gardens

26 Watson, Miss
24 Nisbet, Miss
22 Sommerville, Henry
Shaw, Robert
Mullen, Edward
France, James
Oldham, Miss
Neilson, R. T.
20 Tait, W. Coupar

Rocklea terrace

18 Simons, B.
16 Whitson, Misses
MacDougall, Mrs. M.
Clark, Misses
Rainnie, Misses
Barclay, James

16 M'Queen, Robt.
Spence, Miss Bessie
14 Suttie, David, M.D.
12 Watt, Miss
10 Merrylees, John
M'Vean, Robert
Elder, Misses
Thomson, M'Gregor
Price, Thos.
M'Kenzie, T. D.
8 Campbell, Wm.
4 Noble, Mrs.
Parkhill, Misses
Campbell, Mrs.

Royal Bank Place. 10.

3 Arrowsmith, A., tobacconist
5 Eastern Telegraph Co.
Spanish Direct Telegraph Co.
Crombie, James
7 M'Nicol, Kilpatrick, & Co.
Gemmel, H. S., stockbroker
Weir & Robertson
Phillips, Wm.
Rose, Murrison, & Thomson
Hamilton, Dundas & Co.
Merton, Henry R., & Co.
Liebert, S. A., & Co.
Thomson, C. Lyle
Bruce, Rennie & Co.
Grant, A. B. & Co.
Wright, Graham & Co.
Boyd, W. J.
Simpson, Spence & Young
Dunlop, James, & Co.

Royal Crescent. 15.

1 Riddell, Dr. James R.
2 Douglas, Carstairs C., M.D.
3 Halket, Robert
4 Halket, George J., M.D.
6 Graham, Miss
7 Harrington, Arch. W., M.D.
8 Buchanan, Leslie, M.D.
9 Adams, D. S.
10 Schoenfield, Adolf
11 Russell, A. W., M.D.
12 Steven, Alexander
14 Robson, Mrs. H. R.
15 Dun, W. G., M.D.
17 Smith, John
18 Baird, Wm.
19 Plant, Alexander
20 Jardine, Robert, M.D.
21 Parisian Broderie Cie.
Rice, T. G.
22 Senior, John E. R.
23 Perpoli, J. K.
24 Arthur, Charles R.
Laird, Alex. C.
Bonar, Miss
Boyd, John

Royal Crescent, Crosshill.
SEE QUEEN'S DRIVE.

Royal Exchange Buildings. 10

Exchange Rooms

Milne, Harry C., secretary
Russell, Alex., master
Wilson, Jas., master asst.
Smith, Finlay
Brownlie, John

4 Underwriters' Room
6 Stewart, William, secretary
M'Leod, J. Grant
Thomson, Thomas, & Co.
Clancy, Son, & Scott
M'Intyre, J. D., & Fulton
Rae, Arch., & Co.
Law, Robert Cuthbert, & Co.
Richards, Wm., & Son
Russell, Robert, & Co.
Kitchen, P. D.
Houston, Wm.
Baird. Hugh
Fullerton, John
Spiers, Service, & Co.
Euing, Wm. & Co.
Kay, Alex. & Co.
The Scotch Pig-iron Association Settlement Room

Royal Exchange Square. 10.

1 Forrester, Robt. bookseller
3 Brown, A. Scott & Co.
Liddell, Wm. G.
Liddell, John
Jardine, J. G., & Co.
Wilson & Foulis, writers
Mather, Wm., & Sons
5 Gilmour & Co.
Macintosh, Chas. & Co., Ltd.
Davidson, H.
Miller & Baikie
7 Spittal & Skinner
11 Dykes, Bros. jewellers, &c.
Stables & Fulton
13 Bass, Ratcliff & Gretton
15 Heron & Cobburn
17 Bennett, Browne, & Co.
Thomson, Dickie, & Co.
Craig, James, & Co.
Murray, A. J.
19 Newall, R. S. & Son
Newall's Installation
21 Cree, John, jun. & Co.
23 Steel Co. of Scotland, Ltd.
Friedlander, Alexander, & Co
Guinness, A., Son & Co.
Pyman, Bell & Co.
Stevenson, John, & Co.
Clark, D. J.
25 Galbraith, A. & A.
Kelly & Co. cotton brokers
29 Henry, A. & S. & Co. Ltd.
——South Exchange place here
Royal Bank of Scotland
Wyse, William
——Royal Bank place here
40 Royal Assurance Co., Ltd.
32 London and Lancashire Fire Insurance Co.
28 The Broxburn Oil Co. (Limd.)
Cree, H. G., & Sons
Walker & Cameron
M'Kay, Russell & Co.
Lamont, Nisbet, & Co.
Kay, Arch., artist
24 Imrie, James, & Co., clothiers
22 Martin, Alex. gunmaker
Baird, John, & Son
Riechmann & Co.
Watson Brothers
Allen, W. S., & Co.
18 British & Foreign Marine Insurance Coy., Limited.
16 Merchants' Club
14 Sharp, A. F. & Co.
Bailie (*The*) Office
10 Adams, D., golf club maker
8 Police Key Office
6 Palmer Tyre Co.
2 The Indiarubber, Guttapercha & Telegraph Works, Ltd.

Royal Terrace, West. 15.

1 Coghill, Wm. C.
Burt, Thomas
2 Oliver, Mrs. C.
Young, Miss
3 Mackay, A. D.
4 Wylie, Mrs.
5 Turner, G. Nelson, M.B.C.M.
6 Arnott, John
7 Gulliland, Effie L.
8 M'Kellar, John C.
Smith, Andrew
10 Sloss, John
13 Fraser, Kate, B.Sc., M.B., ChB.
14 Fairlie, James
Baird, Rev. Andrew Cumming
15 Morrison, J. D.
16 Duncan, Alex.
18 Wright, J. B.
19 M'Lure, Mrs.
20 Ferguson, Fergus

Royal Terrace.

SEE QUEEN'S DRIVE, CROSSHILL.

Royal Terrace, Govan.

SEE RENFREW ROAD.

Ruby Street. 1.

3 M'Call, Robt.
5 Morton, Thomas
9 Brown, Hugh
21 Robertson, Jas., contractor
56 Dalmarnock Washhouses and Baths
12, 14 Collins, John M., & Sons
10 Houston & Leitch
4 Risk, William, baker
Pattison, Wm.

Ruchill Street, Maryhill. 25.

7 Duncan, R.
9 Bowie, R.
25 Borland, D.
221 to 231 Baikie & Hogg
307 Jeffrey, Thomas J.
Watson, D.
313 Dalrymple, George
Abbot, W. M.
50 Fergusson, Alexander, & Co., Ltd.
38 Wardle, Geo.
26 Ruchill U.F. Church

Rumford Street. 1.

37 Dalglish, Miss
52 Rodger, J. & W. wine mer.
20 to 40 Rumford Street School
4 M'Guire, John

Rupert Street. 15.

13 Ross, D.
Noble, Miss
19 Hislop, T.
Anderson, R.
Rough, Mrs. E.
Dunlop, Thos.
39 Cameron, A.
51 Smith, Montague, jun.
Stewart, J.
Reid, J. W.
34 Smith, Miss
Easton, R.
32 Gardner, James S.
28 Cameron, Misses
Fullerton, Wm.
20 Brown, Gavin, junr.
Boyd, John
Faulds, Miss
Faulds, Peter F.
12 Bell, Miss
Simpson, John
Watson, J.
6 Robertson. James
Horton, Oliver
Vogt, Robert Anthony

Russell Street, Govan.

2, 4, 6 Govan Fire Station
8 Fraser, W.
10 M'Kenzie. G.
Cruickshanks, Mrs. A.

Russell Street, East.

SEE EAST RUSSELL STREET.

Russell Street, West.

SEE WEST RUSSELL STREET.

Rutherford Lane.

Sawers, Ltd., cold storage

Rutherglen Road.

From 1 to 79, and 6 to 108, No. 19; 81 to 129, and 112 to 164. No. 9; other Nos. 18.

1 Banks, G.
7 Joseph, J.
9 Stragowitz, S.
11 Trainer, Patrick
15 Watson, T. & G.
19 Wilson, T.

25 M'Intyre, P.
27, 29 Warwick & Co.
Huddleston, D. W.
33 Woolfson, Mrs.
35 Goldberg, S.
39 Abrahams, R.
43 Galpern, J.
51 Tuzman & Co.

——Hospital street intersects

Hutchesontown U.F. Church
75 Totten, B., flesher
77 Adler, A.

——Thistle street intersects

83 M'Vittie, Mrs. E.
101 Henry, William J.

——Crown street intersects

Hutchesontown Parish Church

——Rose street intersects

135 Peel, Dr. A. A., M.B., B.Ch., B.A.O.
139 Battersby, John
145 Weir, Hugh
153 Scrymgeour, John
155 Hutchesontown Congregational Ch.; Rev. E. L. Morris
Hutchesontown Baths and Washhouses
163 Oatlands Pawnbroking Salerooms
167 Church of St. Margaret and St. Mungo, Rev. A. Bromley
185 Twist & Co.
Every, Henry & Co.
187 Stewart & M'Donald
Monro, James
189 Excelsior Sauce Works
Hannah, Samuel, & Co.
Scottish Fruit Wine Co.
203 Wiseman, Wm. & Sons
207 Labour Institute

——Commercial road intersects

217 Anderson, T. & B.
223 Quaite, A.
225 Matassa, G.
227 Morrison, Mrs.
237 Strachan, J.
241 Hall, M.
247 Scott, James, stationer
251 M'Ginn, T.

——S. Wellington street intersects

255 Meikle, John, jun.
259 Docherty, J. R.
261 Greenshields, Francis, & Sons
263 Douglas, D.
267 Bulloch, G.
277 Vezza, George
279 Turnbull, J., tobacconist

——Mathieson street intersects

St. Augustine U.F. Church
285 Boyd, Jas., church officer
287 Watson, Wm. dining rooms
289 Davie, George
Weir, John
291 Jack, George
293 Armour, A.
299 Rutherglen Road Post Office

——Waddell street here

305 Stewart, M.
313 M'Cabe, J.

——South York street intersects

415 Gemmell, John C.
435 Wright, W. T.
443 Nixon, R. A.

——M'Neil street intersects

447 Cosh, William
449 Cosh, Wm.
451 Hall, Hendry
459 Duncan, John
461 Kinning Pk. Co-op. dairy
463 Kinning Pk. Co-op. fleshing
465 Crawford, James
467 Kinning Pk. Co-op. boot

——Snowdon street here

469 Kinning Pk. Co-op Soc., Ltd. drapery department
471 Wilson, David
599 Lynn, Adam
601 Hutchesontown Bowl. Green
Richmond Park House; G. M'Keand
Clyde Football Grounds

Shawfield Cottages

——Queensferry street here

910 Cowan, J., fruiterer
876 Dunn, J.
Pugh, B.
870 Smith, G
864 Sey, Peter
852 Campbell, D.
Colquhoun, A.
848 M'Farlane, W. dairy
846 Muir, T.
840 Robertson, J. P.

——Dalmeny street here

836 Pacciti, A.
834 Brisbane, L., hardware mer.
828 Frame, W.
Downs, H.
822 Bellingham, K.
Steel, A.
816 M'Quaker, D.
798 Watson, J.
786 M'Sally, J.
780 Moonan, J.
774 Giles, A.
758 Garroway, R.
754 Reid, A. H., baker
752 Marshall, B., butcher
746 Howie, Miss
744 M'Conville, J. & J.

——Polmadie road here

742 Bonnar, W., chemist
740 Gribble, George
738 Adams, Kate, newsagent
736 Winks, J. & M.
734 M'Donald, Mrs. Mary
730 Dunlop, A. M.
726 Harkness, J.
724 Downie & Thomson, dairy
722 Templeton, R. & J.
716 Brown, Mary, hardware mer.
714 Morris, John
710 Kinning Park Co-op. Soc.
708 More, Andrew, bootmaker
704 Scoullar, A.
700 Stuart, Frank, butcher
694 Cameron, Miss Sarah
692 Smart, Miss L.
688 Howie, Jas., fruiterer
686 Fletcher, Dr. D. J.
684 M'Pherson, Mrs. M.
682 Preston, J.
680 Burnside, S. M.

——Logan street here

678 Crown Dairy Co.
676A Dobson, Wm.
668 Bryce, Robert
666 Wallace, John, grocer
662 Modern Method Boot Shop
656 Scott, James, provision mer.
654 Jamieson, Dr. Alex.

Stafford terrace.

650 Muir, Mrs.
644 Hall, Misses, milliners
642 Hall, James, flesher
638 Dow, A., hairdresser
636 Seaton, Mrs. M.
630 Gilchrist, J.
622 M'Quilkan, D., baker
620 Dow, A.
Thomson, J.
Wallace, J.
Angus, Walter D. M.
616 Doig, Alex., tea merchant

——Fauldhouse street here

614 Bell, Matthew
610 Roberton, A. & M.
600 Henderson, James
Meiklejohn, Gavin
598, 596 Hamilton, David, draper
594 Wright, A.
592 M'Culloch & Murdoch
590 Oatlands Post Office
588 Wilson, R. R.
586 Gilchrist, J., dairy
584 M'Farlane, Miss
580 Equitable Loan Co.
572 Young, R., spirit merchant

—— Braehead street here

—— Junction of Rutherglen road and Caledonia road

570 Reid, William
566 Jamieson, Dr. Alex., jun.
Robinson, R. W.
564 Galbraith, J. B.
558 Guthrie, George, & Son
556 Townsend, Harry, hairdresser
554 Wright, P. L.
550 Annan, C.
542 Johnston, J.
540 Munn, Geo. S., & Co.
538 Roy, Mrs.
534 Loch, J.
532 Nichol, Jane, dairy

530 Cooper, P.
Fleming, W.
526 Watson, John
524 Whitelaw, James
——Elm street here
520 Magee, Edward, spirit mercht.
518 Kennedy, Mrs.
512 M'Taggart, Jas., & Co.
508 Lindsay, John
500 Thomson, Miss Sarah
494 Gilfillan, Mrs. A.
474 Stewart, D.
Pollard, J.
472 Brown, R.
470 Whitelaw, Jas.
——Pine street here
466 Hamilton, Alex.
460 Allan, James
454 O'Neil, P.
450 M'Lellan, Miss Mary
444 Clelland, John
——Gilmour street here
442 Hart, William
424 Stewart, J.
422 Alexander, J.
418 Eadie, John
414 M'Glashan, Mrs. A.
410 Hamilton, H. cowfeeder
——South York street intersects
396 M'Cabe, Owen
392 Wallace, Miss
384 Bain, Robert
378 Aitken, Dr
366 Neeson, Patrick
——Sandyfaulds street here
364 Wright, G. D.
362 Campbell, A.
360 Allan, M.
354 Kelso, R. & M.
344 Kay, R. S.
340 Nelson, Jas., & Son
334 Penny, E. J.
——Mathieson street intersects
330 Crerar, Dan, grocer
326 Paton, R. W.
324 Rutherglen Road Apothecary Hall
320 Elder, Jas.
316 M'Shane, James
308 Thomson, Andrew, hairdresr.
304 King, H.
302 Teacher, Wm. spirit merchnt.
——South Wellington street inter.
292 M'Rae, Miss, fruiterer
290 Clark, E.
286 Rutherglen Road Pawn Office
282 Malcolm, A., baker
276 Anderson, T. & B.
270 Anderson's Salerooms
262 Baxter, Mrs. J. R.
——Commercial road intersects
208 Gorbals Cemetery
202 M'Nicol, J. & Son
194 Stead & Simpson
——South Shamrock street here

192 Hurrel, John
186 Dunlop, Adam M. grocer
182 Bowie, W. & J. dyers
178 Strachan, J.
174 Primrose, Miss A. D.
166 Anderson, J., wine mercht.
——Rose street intersects
164 Griffen, E.
160 M'Dermott, Neil
156 Gowrie, Mrs. E.
154 Thornton, T.
150A Docherty, John
150 Logan, T.
144 Hardie, Dr. W. T.
128 Graham, David
122 M'Kinlay, E. Lethams dairy
112 Bayne, Mrs. J.
——Crown street intersects
98 M'Millan, J.
92 Simon, W.
——Thistle street intersects
——Hospital street intersects
66 Griffen, P.
36 Princess' Theatre, stage door
28 Mathieson, R.
24 Renwick, Mrs.
18 Princess' Theatre, gal. entr.
14 Schriber, Mrs.
10-8 Shenhin & Shapiro
6 M'Kenzie, John

Ruthven St., Kelvinside. 24.

5 Wilson, Mrs.
M'Alpine, Mrs.
Clark, C.
Donald, Miss
M'Clure, Thos.
Black, Mrs.
9 Waldie, Miss
Orr, Nellie
Kerr, Sam.
Larg, Miss
M'Donald, Misses
Kidd, Mrs.
Bennett, Madame
13 Ferrier, A C.
Dalziel, Miss
Small, Andrew J.
Burns, Gavin
Brown, Miss R. Julia
Congleton, David
15 Barlas, George
Bews, Wm.
Smith, Mrs. A.
Yuill, Miss
Fraser, T. A.
Higgins, R. B.

Alberta terrace

19 Pirie, Mrs.
Naismith, Thos.
Brackenbridge, D.
Crawford, P.
Able, Mrs.
M'Millan, Misses
M'Coubrey, Mrs.

23 Humphrey, A. M.
Sievwright, J.
Graham, F.
Macaw, Miss
Macintyre, Mrs.
M'Credie, Mrs.
Waterson, Mrs.
Snadden, James
25 Pollock, Mrs.
Murray, Geo.
Campbell, James
Smith, Mrs.
Smith, Wm.

Ruthven Lane.

18 Barlas, Geo., & Co.,
Baird, Robert S.
17 King, Robt., dairyman
37 Weston, J.
51 Price, Thos., livery stables
61 Horne, Geo.

Athole gardens terrace

28 Milwain, Wm. J.
Loudon, Hugh
M'Donald, W. H.
26 Bruce, Misses
Wallace, Misses
King, J. J. F. X.
Barbour, Misses
24 Learmonth, Andrew
——Ruthven st. lane here

Kew gardens

22 Buchanan, W. Connell
20 Lawson, Chas. B.
Moncrieff, Miss
16 Forsyth, Rev. John
Davie, Robert
Steel, Gordon
Kennedy, Miss
Wylie, Mrs.
Hall, Wm.
12 Thornton, Chas.
Mackenzie, Miss
Caie, J. Forbes
Rae, Mrs.
Liston, Robert G.
Dunnett, Mrs.
8 Johnston, John
Reid, William
Fraser, Miss
Stirling, Rev. T. W.
Liddell, Wm.
M'Fadyean, Geo.
6 M'Letchie, Mrs.
M'Intyre, J.
Iverson, E.
Willett, E. V. Anson

Rutland Crescent, Kin. Park.

7 Masonic Hall, Plantation lodge
9 M'Donald, A.
11 Houston, James
Little, J. W.
13 Carmichael, Mrs. Thomas
15 Osborne, J.
21A Robertson, M.

23 Neilson, D.
24 Buchanan, J.
20 Walker, Wm.
18 Henderson, John
Rutland Cres. Pub. School

Rutland Place, Kin. Park.
See Govan Road.

St. Andrew's Drive, Pollokshields. 23.

1 Smith, John, Rannochlea.
3 M'Clelland, Alex.
5 Peebles, Arch., Ashdene
7 Drysdale, James, Rowanlea
9 M'Kissock, J., Dundas ho.
11 Rae, Mrs. J. J., Lilybank
13 Keith, Hugh, Poldar house
15 Taylor, W. D. L., St Blanes
17 M'Aulay, Thos. Ashfield
19 Walker, J.. Shawfield
21 Paterson, Mrs. T. Y., Elmtree
25 Roberton, Isaiah, Rockford
27 Smith, Robt., Mansfield
29 Wilson, John, Dunbritton
31 Knox, Rev. W. F.
33A Kennedy, Thos., Dalblair
35 Weir, Mrs. James, Lexington
37 Devlin, John Jas., Swiss cot.
39 Ness, Geo., Dargan villa.
41 Hill, R. S., Wakefield Villa
43 M'Onie, Lady, Heathbank
45 Salvation Army Home
47 Hamilton, Miss, Woodbine cot.
49 Campbell, John Lorne
51 Mackay, Rev. W. M., Primrose villa

——Maxwell drive intersects

53 Jay, Zeph. Barrochan
55 Smith, Mrs., Italian villa
57 Morrison, Mrs. W. B., Ellisdale

——Albert drive intersects

59 Auld, Henry D., Ardenlee
Auld, John, Ardenlee
61 Forsyth, R. W.

——Aytoun road intersects

63 Puttalo, Mrs., Teviotbank

——Nithsdale road intersects

65 Linn, Walter, Konisholm
67 Wallace, Mrs., Cairnsmore

——Dalziel drive intersects

——Maxwell park here

——Springkell avenue intersects

87 Abram, Henry, Woodston
89 Waddell, Miss Helen E., Avenell
93 Paton, C. F., Stron Ruan
95 Bryson, D. R., Ardencaple
97 Cartwright, J. T., Esslemont
99 M'Pherson, Wm., Glenardoch

——Terregles avenue intersects

101 Marr, Mrs., Mar lodge
105 Paterson, Miss, Bencreag
107 Glen, R. B., Bonhard
109 Allan, D. S.
113 Angus, Mrs., Breiford
115 Whyte. R. Norwood

——Titwood road here

——Haggs road here
Murray, J. C., Haggs castle
98 Marks, J. S., Cairn-a-Quheen
96 Clark, Wm., Dalhousie
94 Paterson, James, Kootrung

——Sherbrooke avenue here

92 Robertson, John, Struan
90 M'Gowan, H.
88 Robertson, Mrs. J., Edgehill
86 Findlay, James

——Springkell avenue intersects

84 Dow, J. A., Fairholm
82 Martin, John H., Dunolly
80 Stewart, H. B. Beechwood

——Sutherland avenue here

78 Campbell, J. S., Elleray
76 Sandeman, Arch., Kilmorie
74 Wilson, Alex., Hastings lodge

——Hamilton drive here

72 Weir, J. Holmwood
70 Laidlaw, J. P., Ashgrove
68 Boyd, A., Turnberry

——Dalziel drive intersects

66 Macfarlane, G. C., Cloudberry

——Nithsdale road intersects

62 White, Robert M., Braidwood
60 Liddell, Mrs. John, Midfield
58 M'Kay, Alex. Kilbrandon

——Aytoun road intersects

56 Fletcher, Mrs. W. Ellangowan
54 Young, W. L., Craigton
52 Templeton, Robt., Elderfield

——Albert drive intersects

50 Paxton, Thos., Murcia house

——Maxwell drive intersects

46 Rigg, R. A., Lindholme
32 M'Lean, Mrs. J. S., Southbank
30 Henderson, Mrs.
Henderson, Walter, Esstwood
28 Chalmers, J. M., Rhodora
26 Dennison, T. R., Eversley
24 Arnott, R. H., Toward cot.
24A Lucas, Rev. Mark, Denern
22½ Imrie, Wm., Springfield
22 Niven, David R.
20 Ross, D.
18 Tullis, K.
16 Crawford, John, Roslea
14 Halliday, Dr. R. T., Norwood
12 Hunter, Robert, Sorn bank
10 Dickson, Peter, Dunallan
8 Cockburn, Jas. D., Leven cot.
4 Young Womens' Hostel
2A Maxwell, H., Ardconnel
2 Jaffrey, Mrs., Buchan Ness

St. Andrew's Road
To Kenmure St., 20; beyond that, 23.

5, 29 Barrie, G. & P.
31 Forbes, G.

——M'Culloch street here

55 Miller, J., & Sons, painter
57 Thomson, J.
Greenhill, Mrs. R.
65 M'Lean, C.
Gilmour, Mrs.
Thomson, J.
67 Cormack, L. S.
71 Duffy, Miss C.
73 Cormack, S. S.
Walker, Mrs.
91 Binnie, John
105 Stoddard, Mrs.
Henderson, George
Kemp, J.
Wallace, W.
115 Niven, Forrest
Campbell, A.
121 Gardiner, Mrs. J.
Angus, Jas.
129 Shaw, Mrs. James

——Kenmure street intersects

131 M'Laren, Andrew
137 Dempster, James
Scott, Alex.
Baird, Wm.
Strang, C.
Cuthbertson, James
Miller, J. W.
147 Robertson, Robert
Letts, John
Mathieson, W., slater
Gilchrist, G.
157 Morrison, John
Duff, P. J.
Thomson, Peter
Watson, R.
165 Wink, Robert
Thomson, A.
Fulton, J.
Smith, James
173 Jamieson, Hugh
Morton, Archibald
Smith, A.
M'Guire, George
181 Stewart, John
M'Lean, A.
Haddow, Mrs.
Binnie, A. E.
189 Park, Jessie S.
Mason, R.
197 Climie, John
Ferguson, J.
207½ Wallace, Mrs. A.
MacPherson, John
213 Gallougher, Robert
215 Smart, Andrew, & Co.
217 Gourlay, Wm.
M'Leod, A.
221 Golder & Hunter, spirit mer.
225 Baird, Mrs., laundry
229 Scott, James
Ure, D. M.
231 Kirkland, R.

St. Andrew's Square. 2.

1 Dove, John
2 Hamilton, A.

——James Morrison st. intersects

11 Laurance, James
Simpson, Lawrence & Co.
13 Bryce, Alex., & Co.
15 Browning, J. & R.
21 The Scottish United Loan Co.
23 Walton & Co.
Kitson, Mark
City Paper Stock Stores
24 City Bag and Sack Stores
25A Johnston, D. & Son
Wells, W., & Co.
27 Penman, David, church officer
29 Spoutmouth Bible Institute
30 Buchanan, Marquis, & Co
36 The Imperial Tobacco Co. of Great Britain and Ireland; Stephen Mitchell & Son branch
44 Dove, W. S.
48 Inglis, Malcolm, & Co.
68 Central Police Office

St. Andrew's Street. 2.

21 Family Home
31, 35 Dove, John
32 Lehman, R., & Co., Ltd.
Alexander, A. J.
28 White, James
King, Sons, & Co., Ltd.
Matterson, J., & Sons
20, 16 Fletcher & Son
14 Duncan, J.
8 Clement, Wm., & Son
United Creameries, Ltd.
4 Anderson, J. S.

St Bernard's Pl., Hillhead.
See Great George Street.

St. Bride's Road, Newlands.

3 Hamilton, Wm., Cruzerio
5 Smith, Mrs., The Haven
7 Anderson, Dr. J., Westerhill
9 Watson, James C., Ard-en-tigh
11 Garvie, John, Rosemount
13 Dick, David Highstun
15 MacKay, J. L., Arbutus
17 Wilson, W. M., Redrigg
19 Wallace, John F., Netherlee
21 Young, John, Harveston
——Newlands road here
——Monreith road here
——Langlands road here
20 Langwell, David, Narachan
18 Climie, And., Cal-ye-hant
Hunt, Charles L., Willendon
Lockhart, J. R., Lauriston
——Newlands road here

St. Clair Street. 17.

7 Frame, R.
13 Thom, J.
46 MacLeod, T. M.
40 Fairburn, T.
38 Mackay, Donald
22 Stead, A.
12 Ross, John

St. Enoch Square. 10.

1, 3 Forsyth, R. W., Ltd.
——North drive here
5 Glasgow & S.-W. Railway
St. Enoch Hotel
Henderson, James, Ltd.
27 Murray & Sons, Ltd., Jas.
29 Hotel goods entrance
31, 33 Anderson, Nicol, & Co. Ld.
39 Brown & Son
41 Holmes, A. E., & M'Phail
45 British and Foreign Glass Co.
47 Mackay, Neil
51 Peebles, A.
St. Enoch Subway Station
St. Enoch Parish Church
——Howard street here
64 Scott, A. L. & Son
62 Crawford, G. & M.
60 Herron, William
Weir, J. A
Waring's of London Wall
M'Ara, J. A., & Co.
Scobie, John
Thompson, Thos. J.
Wallis, J. M.
Falconer, J.
Wallace, E. K. & Son
Thompson, J.
Walker, W. G. & Sons
Wells, Wm.
Scott, Hudson & Sons, Ltd.
Gemmell, James
Pearson, Patrick
Jackson Bros.
Murray, George
Bryson, Arch.
Fraser, G. L.
Gray, Robert
58, 56 Cockburn & Co., Ltd.
54 Baird, Thos, & Sons, opticians
Baird, T. S.
52 Goldie, James, & Son, Ltd.
Walpamer Agency
Carswell, A. A.
Grant, Barnett & Co.
Newton, Robertson & Co.
Cant & Kemp
King, R. A., Jarvie & Co.
Robertson & Adams
Sharp, A. jr.
Cammell, Laird & Co., Ltd.
Robertson, Andrew
Reid, A. F., & Co.
M'Kenzie, A. A., & Co.
Campbell, W. Laurence & Co
Kinghorn, A.
Calmon Asbestos Co. & Rubber Works, Ltd.
Alexander, D. D.
Anderson, Alec, agent
Forman, Thomas, & Sons
Spencer, S. W.
Robinson, A. L.
Martin & Co.
Hillier, F. J.
52 Fletcher, C. M., & Sons, Ltd.
M'Murray, Wm. & Co.
Baddeley, John
Macdonald, R.
Martin, Hugh, & Co.
Burness, Alex, iron mercht.
Tannahill, Robert, & Co.
Richardson, Tee, Rycroft & Co.
Kirk, Herbert R.
Craik, James George
Swan, Norman F.
Cawood, A. M.
Greenlees, Robert
Robertson, T. M'Queen
Turcan, W. H.
United States Metallic Packing Co., Ltd.
Ramsay, Robt. P.
Goodfellow, Archd.
Swan, Finlay & Sons
Hayes, Candy & Co.
M'Intyre, John, agent
Yeats, R. H., Ltd.
Barnett, Robert
Budgett, Samuel, & Co.
M'Lauchlan, E.
Inverawe Granite Quarries Company
Macgregor & Goodwin
Wallace Fisheries, Ltd.
Frew, Alexander & Co.
Esterson, D.
Haarhans & Co.
United Creameries
Wallace, Allan
Waverley Book Co.
Hill, Gerald R.
50 Couper, D. D.
48 Manson, Alex.
46 Dick, R. & J.
44 Wallace & Connell
42 Mackay Bros. & Co.
The Great North of Scotland Railway Co.
40 American Line United States Mail Steamers
Brown, E. R.
Francis & Pearse
Fewtrell, J. W.
Smith, C.
Alpine, R. L.
Gardner, Thos. A.
Stringer, W. R.
M'Kean, W.
Christie, John
Rodgers, R. M.
Dorman, Long & Co.
Bonar & Co.
Sanderson, J. J.
Grant, J. C.
Grant, C. B.
Malcolm, Andrew
Malcolm, A. & A.
Combat, James W.
Wilson, R. F.
Galletly, A. S.
Fines, J. C.
Riddle & Co.
Carson, J.

40 Morton, Currie & Co.
M'Lachlan, R. M.
Mitchell, L. A.
Ronald, Thomas
Martin, William
Bain, Wm. N.
Coats Brothers
Allison, Walter
Hardie, John
Riddel, John H.
Swan, W. B.
Fletcher & Smart
Marshall, Geo. D.
Hamilton Coal Co.
Bain, A.
Hall, E.
Adams, Robert, & Co.
Porteous, Gilbert
Hughes, W. G.
Landels, F. P.
Boyd, J. & C.
38 Munn, James, & Co.
36 Meiklejohn, R. B., butcher
34 *Citizen Buildings*
Royal Liver Friendly Society, Alex. M'Lean, res. secy.
Hart, Maxwell M.
Noble, John
Bain, A. & J.
Luckenhill Coal Co.
Deakin, James, & Sons, Ltd.
Macaulay, P. F. & Martin
Rennie, Robert, engraver
The Glasgow and District Heritable Investment Co., Ltd.
Murray & Muir
Alston & Tulloch
Stephen, J.
32 Commercial Bank; J. Auld, agent
30, 28, 26 Spite, F. & Co.
28 Bowie, D.
Bratby & Hinchliffe
Drummond, J. & M.
Bowie, T. C.
Hudson, Geo. G.
M'Menimin, James
Johnston, D.
Rowntree & Co., Ltd.
Meldrum, W. G.
Stewart, R. P.
Boal, J. R.
Horn, Robert
Carsons, Ltd.
Anderson, J. T.
Cruden, David A.
Wilson, W. B.
Fire Alarm & Appliance Co.
Mustard, J. E.
24 Hamilton, Robert
Graham, Matt., & Co.
Old Bleach Linen Co.
Haddow, W. D.
Walker, H.
Holton, F., & Co.
Hogarth, Hugh, & Co.
Mowatt, J. A. G.
Albrecht & Albrecht

24 Hannah, R. S.
Blanck & Co.
Weir, W.
Walker, James
M'Culloch, David
Stirling & Stewart
Hamilton & Laidlaw
M'Harg & Co.
Turner, J. A., & Co.
Philips, J. & N., & Co.
Cunninghame, D. R.
22 National Bank; agent, John Bremner
16 Adams, A.
Hamilton, H. H.
MacLennan, James
Tanner, H. G.
Edward, Jas. G.
Behrens, Sir Jacob, & Sons
M'Ewan, J.
Gardner, George B.
Lawrie, Thos.
M'Gregor, J. K.
Davidson, D.
Gibb, Wm., & Co.
14 Teacher, William, & Sons

St. Enoch place

2, 4 Douglas, James R.
8 Bonanza
4½ Thomson, Mrs. J. newsagent
4 Cohen & Ratner
Elsmore, Wm., photographer
2 Clydesdale Bank

St. Enoch Wynd.

8 Inksters' Parcel Express
Greig, J.
9 Donaldson, Wm.

St. George's Place.

SEE WEST GEORGE STREET

St. George's Road.
1 to 249, and 2 to 254, 15; beyond that, East side, 16; West, 17.

1 Malcolm & Bingham
3 Bruce, J. G.
5 Kramrisch, E.
7 Home & Colonial, Ltd.
9 Maypole Dairy Co., Ltd.
11 Gall & Co. hatters
13, 15 Anderson Brothers
17 Loudon, Miss
21 Irwin, Miss
23 Philip, F. A.
25 Birrell, J. S.
27 Fraser, M.
29 Robertson, James
33 Ferguson, James, butcher
37 Anderson, Henry S.
41 Wood, J. B.
43 St. George's Road Meeting House
45 M'Aulay, J. M.
47 Logan & Box

49 Gibson & Reid
51 Huntley, W. A.
53, 55 Hepburn & Marshall
57 Campbell, Robert

——Woodlands road intersects

65 Stuart & Stuart
71 Robertson, W. B.
73 Brown, Mrs. Beattie
77 Neil, James
79 Scott, A. L., & Sons
81 Talbert & Fairlie
83 Bell's Registry
85 Richmond, Robert
87 M'Farlane, A.
Wood, J. B.
97 Cochrane, Alex. & Co.
101 Swanson, Dr. James
113 Wilson, Miss, registry
Prosser's garage
121 Watson, J. P.
123 Paterson, J.
125 M'Kean, Mrs.
Fowler, Mrs.
129 Downie, Thos. spirit mercht.

——Carnarvon street here

135 Thomson, D. C.
137 M'George, J. T.
139 Martin, Wm.
Galbraith, William R.
Morison, W. F.
141 Ritchie, John, & Sons

——Grant street here

157 Williamson, James G.
159 Smith, James E.
161 M'Arthur, Miss
167 Fullerton, Wm.
169 Ross, Wm.
171 Smillie, Alex.
173 Forrest, W.
175 Scott & Co.
177 Taylor, H.
181 Donaldson & Co.
183 Leishman, Thomas
Watson, Miss
185 Mason, John
193 M'Sween, Alexander

——West Princes street here

201 Hepburn, James, L.D.S.
205 Ferguson, R. & Son
207 Benson, J. Hewitt, L.D.S., F.P.S.G.
Drummond, Wm.
209 Foster & Co.
Watson, J. J.
M'Ewan, Wm., & Co.
M'Haffie, A. R.
213 Dewar, J. H.
215 Kemp, Simon
217 Anderson, David S.
Robertson, J. H.
219, 223 Hepburn Bros.
227 Boyle, J.
231 M'Callum, Hugh
Allan, E.
Watson, M.
M'Lennan, M.

235 M'Kay, J.
239 Hay, James
241 Guthrie, H.
243 Allison, Christina D.
245 Purdon, T.
Faulds, J. M.
247 M'Beth, Alexander

——Great Western road here

279 M'Lachlan, George
281 Armstrong, Wm. Thomas
De Nance, dentist; M'Nab Wm. G., successor
Benzie, Alex.
Ainslie, Alfred A.
283 Henderson & M'Lachlan
287 Corporation Water Office
291 Fyfe & Fyfe
293 Mills, Jack
Crouch, C. J.
317 West End Play House
331 The Hospice
343-347 Woodside District Public Library

——Granville street here

379 Customs and Excise Office
383 Masterton, Mrs. John
Arnot, Mrs.
385 Gillespie, Archd.
391 Doherty, E.
Young, W. B.
Smith, James
Whyte, J.

——Windsor terrace here

403 Flind, Nurse
419 M'Culloch, Mrs.

——No. Woodside road intersects

431 Moore, T.
439 Reynolds, Mrs. R. C. B.
M'Nair, Mrs.
441 Bain, A., jeweller
447 Tait, Peter, jun.
451 M'Kerracher, Duncan, & Son
453 Eggleton, James
455 Brown, Miss
459 to 465 Ure, A. R. & Young
461 Young, Wm.
469 Cossar, Thomas
471 Cossar, Thomas
Baldwin, James
Wallace, J.
473 Clark, Tom D.
477 Neill, David
481 Hunter, J.
Milne, J.
Reid, C.
483 Masterton, John, spirit mer.

——Westbury street here

493 St. George's-in-the-Fields Ch.
509 Northern Fire Engine Station
Wm. Paterson, supt.
J. Shepherd, foreman
521 Taylor, Miss
523 Wilson, John
535 Mackie, Elizabeth, saleroom
539 Allan, J.
543 Hutchieson, Andrew
O'Rielly, Thomas
545 Mathieson, Charles B.
551 M'Kenzie, Wm.
555 Fraser, D.
544 Urquhart, H. H.
542 Graham, T.
Robertson, Thomas
534 St. George's Co-op. Society
532 Morrison, G.
Macdougal, D.
Slesser, John
526 Whyte, Wm.
524 Murray, William
M'Kenna, Mrs.
520 Ralston, Mary, dairy
516 Watson, A.
514 M'Kenzie, C.
508 O'Donnell, Peter
504 Gilchrist, Miss
502 St. Geo. Co-op. fleshing
498 Tulloch, Jas.
Tomlinson, Wm.

——Braco street intersects

492 M'Kenzie, Malcolm, grocer
490 Whyte, R. B.
Gourley, D.
488 Glancey, E.
486 Baldwin, Mrs. china mer.
484 Macnair, Mrs.
482 M'Pherson, Mrs.
Miller, Mrs.
480 M'Gregor, Jas.
476 Robertson, J. B.
474 Donaldson, Mrs.
Mann, Alex.
Morrison, John
472 Jolliffe, Wm.
470 Malcolm, Mrs., fruiterer
466 Baptie, David
Lamont, Mrs.
464 Ferguson, A.
460 Munce, Samuel
O'Donnell, Peter
Marshall, James
458 Tainsh, E., & Co.
456 MacLachlan, Dr. Lewis
448 Reid, Jas.
Mackie, Hugh
440 Neal, Chas.
438 Crossley, John
434 Brown, Miss
430 Lawrie, D.

——No. Woodside road intersects

426 Smart, Archd.
424 M'Farlane, Miss
422 Nicholls, John James
420 Kane, John
418 M'Kay, Robt.
Merser, A.
M'Cowan, James
Rogart Stores
410 M'Donald, D.
M'Master, James
408½ Salmond, John, dairyman
400 St. George's Road U.F. Ch.
374 St. George's Road Public Sch.
Knox, George, janitor
364-342 *Springhill place*
364 Sternstein, J. photographer
362 M'Pherson, Mrs.
M'Dermid, G.
M'Kerracher, D.
358 Bux, Mohamed
348 Blind Home, Mrs. Smith, matron
346 Hunter, Mrs.
More, Mrs.
Girdwood, Nurse
M'Gowan, Mrs. Jane
334 St. George's Co-op., Works Dept.
330 Nicol, John
324 Kelly, Edward
322-334 Miller, John, Ltd.
300 St. George's Co-op So., fleshing
298 do. do. dairy
296 Adam, Mrs.
Wilson, Jas.
290 St. George Co-op. Soociety, drapery

——Gladstone street intersects

286 Grant, John
284 Hall, Nurse
Kinnear, R.
Dickson, Miss
Chrystal, John
282 Young, J.
280 M'Kean, Wm. pork butcher
278 Bowman, J.
Black, Mrs.
276 Chrystal, John, baker
274 St. George's Co-op. Society drug department
272 Smith, Mrs.
Marshall, A. F.
Suttie, Dr. David
270 Thomson, E. H.
268 M'Geachie, Thomas
266 Nesbitt, J. T.

——New City road intersects

244 M'Ewan, Jas.
M'Kenzie, K.
Fyfe, R.
242 Giffen, Miss E. L.
240 M'Gavin, Samuel, grocer
238 M'Laren, A. L.
234 Waddell, R. D.
230 Dunn & Wilkie
226 Cumming, A. & J.
224 Primrose, W. F.
222 St. George's Hall
220 Morrison, Dick & M'Chlery
218 Martin, M. A.
Birrell, J. S.
216 Rae, D.
214 Shaw, Donald, spirit mer.
212 Greenlees & Sons
206 St. George's Cross Post Office
204 Gilmour, Wm.
200 Alexander, Mrs. John
Robertson, S.
194 Popular Creameries Co., Ltd,
192 Burns, Miss, dressmaker
190 Marshall, M. & J.

190AM'Cready & Co.
188 O'Neill, E.
Runciman, J.
186 Metcalfe, M.
——Shamrock street here
178 Macarthur, John, baker
170, 172, 174 Young Bros.
168 Stewart, M.
Brown, H.
166 Gates, Colvin
164 Brown, M. H.
162, 160 Galbraith, A.
158 Henderson, A.
Stuart, J.
Easson, John
156 Spier, J. & R.
154 Scott & Co.
152 Jardine, B. J.
——West Graham street here
148 Glasgow & Govan Boot Repairing Co.
146 Adam, Robert
144 Teacher, Wm.
142 Lesbirel, J.
Stewart, A. C.
140 Stewart, A. C., fruiterer
138 Galloway, Michael
134 Gebbie, Wm., grocer
132 Ramsay, Miss E.
130 Sloan, David
——Buccleuch street here
126 Ewing & Co.
122 Henderson, J., cab office
114 Spence, W. G., hairdresser
112 Lindsay, R., slater
110 M'Culloch, Miss
98 Garnetbill Manse; Rev. John Ross
84 Glasgow United Billposters, Ltd.
——Hill street here
72 Beveridge, Mrs. David
70 Women's Freedom League
68 Pringle, Misses
Fletcher, Miss M.
64 Blackwood, Robert J. S.
60 Brown, F. S.
Fogal & Co.
54 Bridge & Co.
52 Albion Rubber Co.
50 Brown, Thos. M., L.D.S.
Mabon, C. B.
Scott, Jas., L.D.S.
48 Munn, James, & Co.
46 Boullet, Jules, & Bros.
42 Strump, B. & E.
——Renfrew street here

Charing Cross Mansions.

30 Clark, Robt.
28 Stewart, J. Barbour, M.B.
Browne, Miss
Robertson, Mrs.
Brook, Mrs.
24 Crawford, John
20 Brown, Tom, & Lauder
18 Gardner, Wm. & Sons, Ltd.
16 Harris, A.
14 Bamber, R. Sheldon
12 Murray, F. M., dentist
Cameron, Miss
10 M'Dougall & Son
8 M'Lardy, Miss
6 Hills, W. J.

St. James' Place, Hillhead. 24

1 Ramsay, Thomas
Jardine, Wm. M'Leod
Turner, Jas.
2 Burnett, Miss
Underwood, Miss
3 Henderson, A. M.
4 Connell, John

St. James' Road. 8.

61 John st. Baptist Mission Hall
69 Haddow, W.
——Stirling road intersects
79 Wilson, Thos. & Co.
95-99 The St. James Engineering Co., Ltd.
——Taylor street intersects
133-139 Collins, Wm. Sons, & Co. (Ltd.)
173 to 181 Steven, A. & P.
227 Fleming, Miss
229 Main, Daniel
231 Garret, John
——M'Aslin street here
233 Thomson, Robert
235 Wylie, Wm.
237 Dalziel, John, & Co.
222 Lawrie, W.
216 The British Oil Co.
——Albert street here
208 Rattray, Miss Jean
188 Lynch, M.
186 Winton, J.
182 Prangnell, G.
——Ronald street here
166 Barr, John
126 Reston. James
114 Logan, John
——Taylor street here
82 Blackie & Son, Lmtd.
——Stanhope street here
64 Walker, J. C.

St. James' Road, Cathcart.

1 Kerr, M., Maryfield
5 Murray, T., Duars
9 Campbell, J. G., Doune villa
11 Campbell, J. R., Riverton

St. James' Street, Hillhead. 24

1 Niven, Wm.
Campbell, Mrs. John, jun.
——Hamilton drive intersects
21 Ross, W. M'K.
23 M'Nicol, R. S.
25 Hart, P. C.
29 Laing, R.

Hamilton Park terrace.

46 Morrison, Mrs.
44 M'Kendrick, Alex.
42 Henderson, John
40 Baxter, John
38 Gibson, Miss
36 Kennedy, Thos. W.
34 M'Keand, Allan
32 Ballantine, J. J.
30 Gilfillan, Mrs. Thomas
26 M'Niven, R. W.
24 Blackie, Mrs.
22 Spiers, W. W.
20 Black, Mrs.
18 Sangster, John
16 Keppie, John
14 Cullen, Mrs.
12 Miller, Mrs. James
10 Ferrier, G. J.
8 Thomson, Dr. Alex.
2 Herbertson, Jas. D.
Beveridge, A. W. M.

St. James' St. Paisley Road. 2 to 66, No. 20. Other Nos. K.P.

Kinning Park Bonded Stores
Slater, Rodger, & Co., Ltd.
239 Campbell & Hattan
249 Glebe Coal Co.
250 Ferguson, T.
——Vermont street intersects
226 Reid, A.
220 Wilson, George, grocer
204 M'Lean, Miss
182 Coulter, David
——W. Scotland street intersects
140 Robertson, T.
130 Henderson, Jas., Ltd.
——Park street intersects
90 Archibald, E.
82 Chain Testing Works
64 Kerr J., & Co.
62 Paton, Wm.
52 Prentice, James
44 Buchanan, John
40 The Glasgow Cycle Co.
32 Rose, George, & Son
24 M'Allister & Sons
12 Love, Mrs.
Shaw, J.
Brown, Mrs.
Ross, John
10 Kerr, W. M.
8 Sproat, T. & R.
6 Miller, John
Thomson, Wm.
2 Christie, Devlin & Finlay

St James' Ter., Hillhead. 24.

3 M'Vail, Sir D. C., M.D.
4 Smith, Mrs. Frank
5 Wilson, Mrs. H. Garnett

7 Rutherford, Wm.
8 Maxwell, Misses
9 Livingston, William
10 M'Bride, Peter, M.B.C.M.
11 Frew, R. Scott
13 Robb, Mrs. J. A.
14 Macintosh, Robert
15 Charteris, Dr. C., M.D.
16 Campbell, Malcolm, M.D.C.M.
17 Murray, W. Coch., M.B.C.M.
18 Sloan, Dr. A. B.

St. James' Ter., Kinning Park

26 Thomson, James

St. James' Terrace, Govan.

SEE NOS. 18 TO 38 GORDON STREET, GOVAN.

St. John's Road, Cathcart.

1 Brown, Alex.
3 M'Whirr, John
15 M'Kinnon, Mrs. J. F., Firlea
17 Weir, W. R., Manswrae
21 Barrett, G. M'L., Moltena
22 Reid, Geo.
18 M'Clymont, Robt., York cottage
16 Chesney, B., Stanley villa
14 Mycol, H.
10 M'Grory, Geo.
8 Saunders, Jas.
4 Kinloch, M. E. L., Yverdun

St. John's Road, P'shields. 23.

1 Ogston, James, Forest cott.
3 Swan, James G., Braeside
5 Mitchell, Mrs., Stratheden
7 Miller, Jas.
——Aytoun road intersects
9 Telfer, W. H., Cransley
——Nithsdale road intersects
15 MacArthur, J. S. Dunclutha
17 Laidlaw, William, Dunluce
12 Henderson, Jas., Ltd.
——Nithsdale road intersects
10 Johnston, A., Glenacre
8 Elder, Mrs Jas., Daisy bank
6 Macfarlane, G. W. Benvue
4 Pollokshields Bowling Club
2 Hamilton, James, Firbank

St. John's Terrace, Hillhead.

SEE ANN STREET

St. Margaret's Place.

6 Rae, R., sen.
7 Paul, F., & Co.,
9 Watson, Thos. & Co.
19 O'Brien, J.

St. Marnock Street 3.

1 Neilson, Jas., & Son, Ltd.
——Forrest st. here
43 Cuthbertson, Mrs.
14 Templeton, J. & J. S.

St. Mary's Place.

SEE NAPIERSHALL STREET

St. Mungo Street. 8.

5 Turner, D. & Son
7 Rankin, Robert
13 Taylor, John
21 Lawrie, E., & Co., slaters
23 Fenwick Farmers' Co-op. Association, Ltd.
33½ Paterson, J. & Son
37 Turner, Dr. J. W.
——Parson street intersects
71 Grant, Dr., surgeon
Adams, G. E., chemist
73 Walker, Andrew
75 Cadien, Miss
79 Stevenson, James C.
Reid, John
22, 22½ City & Suburban Dairy Co.
14 Anderson, A.

St. Ninian Street. 19.

15 Lithgow, Robert
31 M'Intosh, J. & J.
40 Gray, C. &. D. Bonded Stores
30, 28 St. Ninians Glass Co.
4 Hodge, J.

St. Peter's Lane. 12.

3, 5 Hems, Ben, & Co.
8 MacDuff & Co., Ltd.
7 Carlaw, Walter
11 Horne Engineering Co.
17 Mackay, A., & Co.

St. Ronan's Dr., Shawlands. 22.

1 Vernal, J.
5 Cameron, Thos.
7 Powell, A. T.
9 M'Larty, Duncan
11 Finlay, John
13 Crum, T. W.
15 Baird, Mrs. Robert
M'Adam, Wm.
17 M'Gregor, Peter
19 Jackson, John
21 Mathieson, James
23 Davis, Alexander
25 Smith, R. K.
27 Younger, Mrs. E.
29 Beith, Mrs. Robert
31 Craig, Wm.
35 Brown, John
37 Hall, J.
34 Irving, C. R., Invergyle
32 Hopkirk, Wm.
——Woodstock avenue here
24 M'Fadyen, James
4 Wemyss, Joseph
2 Purdie, John
——Kenilworth avenue here

St. Vincent Crescent. 13.

19 Henderson, Geo.
Arneil, Jas.
Cumming, R. A.
20 Drysdale, Mrs. David
21 Mackie, J.
Montgomery, Wm.
Munn, M.
22 Roy, D.
M'Lellan, Annie
Livingston, Alex.
Laing, Miss
23A Crawford, Wm.
24 Croal, Robert
Stewart, N.
Young, Miss
25 Gordon, Mrs.
M'Millan, D.
26 Smith, A.
27 M'Millan, Mrs.
Lamond, James
Henry, Chas.
Allison, Thos.
28 Gibb, Robert
29 M'Ewan, J. B.
——Corunna street here
31 Stewart, D. M.
32 M'Lean, Mrs. Allison
Yuill, Wm.
33 Gunn, A., & Co.
34 Moffat, Dr. James
35 Marquis, Neil
Watson, Arthur
M'Combie, Mrs. James
37 M'Fee, Captain
38 Guest, Ed.
Cunningham, John
Morren, J
39 Temple, J.
40 Houston, John
41 Burns, Mrs.
M'Ara & Co.
Fraser, John
42 Garry, Dr.
43 Neilson, W. B.
44 Wylie, Geo., writer
Wallace, M.
M'Lachlan, J.
46 King. Alex.
47 Taylor, Mrs. R. M.
White, Mrs. Wm.
M'Clure, Wm.
48 Mullen, James
50 Murdoch, A.
51 Cameron, A.
53 Morton, W.
54 Wilson, John
Bryce, Mrs.
Howat, J.
56 Rogerson, John
57 M'Farlane, P.
Miller, A.
Martin, Wm.
60 Turnbull, Alex.
61 Stark, W. T.
62 Hunter, Neil
63 Hamilton, Mrs. John

64 Girvan, R.
65 Smith, A. W.
66 Barton, Mrs.
Brown, R. S.
67 Scott, John
68 M'Lean, L.
69 Isbester, Mrs.
Reid, Jas.
Porteous, Wm.
70 Kennedy, D. H. C.

St. Vincent Lane, West. 11.

145 Kerr, Samuel
149 The Glasgow Central Model and Pattern Co.
151 Milne, Charles, & Co.
162 Highett, Andrew
154 M'Farlane, Jas. & Co.
148 Miller, Geo., Ltd.
142 Smith, Thos.
140 M'Intosh, R, frenchpolisher
128 Crossley Bros., Ltd.
122 M'Lellan, Q. B.
118 Campbell, James
Pinkerton, Wm., builder
65 Myles, Geo.
33 Warwick Mfg. Co.

St. Vincent Street.

1 to 65a, 2 to 72, 10; 67 to 255, 76 to 280, 11. Other Nos. 14.

Nos. 1 to 41 and 44 to 2 comprise St. Vincent Place.
1 Great Western Railway Co.
5 Aitken, John
Watson, John
Remington College
Frankau, A., & Co.
13 Smith, Clatworthy & Duff
Cassils, C. W., & Co.
Scrymgeour, John
Ballardie, W.
Translating Bureau
Fraser, Stark & Co.
15 Henderson, P., & Co.

——North court intersects

17 British Westinghouse Elect. and Manufg. Co., Ltd.
19 Parsons, M'Lachlan & Guthrie
Lynn & Pillans
Watson, John, Ltd.
Buchanan, Gairdner & Tennant
Charteris & Hill
Buchanan, H. P., & Co.
Richardson, Westgarth & Co., Ltd.
Wingate, Reid, & Martin
Cassell (The) Cyanide Co., Ltd.
Jacks, Wm., & Co.
Miller, A. S., & Co.
The Lanarkshire Steel Co., Ltd.
Brown, A. R.
M'Farlane & Co., Ltd.
23 Scottish Provident Institution for Life Assurance
25 Cowan & Co.
27 Brodie, Duncan
27A Leckie Ewing & Maclay
29 Babcock & Wilcox
Hollis, John
Jowit, T. Lawrence
Brown, John, & Co.
Holms, John A. & Co.
Aitken (The) Taroads, Ltd.
Bishop, William
Homelight Oil Co., Ltd.
Primrose, Wm. Louis & Greig
Oakbank Oil Co., Ltd.
Baird, Hugh, & Sons, Ltd.
Bryces' Select Library
Fraser, A. R., & Co.
Robertson, H. G., & Co.
Dunn, W. A.
Marshall & Co.
Graham, Alex.
31 Tod, F. J., & Wilson
Herbertson, C. H. & J.
Dunn, James D. & Co.
Galbraith, James & Son
Creamer, J. & H.
Cooper, Henry G. & Co.
Moffat, David
Shipping & Coal Co., Ltd.
Hodge, Thomas
Paterson, James
The Fife Coal Co., Ltd.
Stevenson, Thomas, & Co.
Chamberlain, G. M.
Kennedy, David, & Co.
Fraser, Archd. & Son
Boyd, James & Son
Greig, R. C. & Co.
Campbell, Jno. M., & Son
Gourlay, John, caretaker
Spence, W. L., & Co.
35 Scottish Amicable Life Assurance Society
41 Scott, W. N., & Co.
Creighton, R. & J. R., Ltd.
Dixon & Corbitt & R. S. Newall & Co., Ltd.
Wallace, G. H., & Co.
M'Nair, Allan, Young & Rowan
Aird, John A.
Wilson, J. B. & Lambie
Marwick, Mitchell, Peat & Co.
Græme & Co.
Abercrombie, Brisbane, & Brown
Johnsons, Messrs.
Wishaw Coal Co.
Knox & Service
Clavering, Thos., Son, & Co.
Wyllie, A. W.

——Buchanan street intersects

47 Nat. Bank of Scotland, Ltd.
59 Macleod, Hugh & Duncan A., & Co.
Munro, Donald M.
Henderson, John
Cuthbert & Wilson
Malloch & Suttie
Porteous, Wm. M.
Carmichael, John J.
59 Brown, J. Cuthbert
Scott, George T.
Knox, Robert
61 MacLehose, J. & Sons
63A Young, J.
Arbuckle, Smith & Co.
Gillies, E. N.
Cleland & Fraser
Craig & Baxter
Dunlop & Co.
Wood, Walker K.
Davis, J., & Sons, Ltd.
New Pegamoid, Ltd.
Hart & Watson, stockbrokers
Craig, A. M. & M'Intyre
Waters, P.
M'Bride, Andrew
M'Intyre, Arch.
65 Campbell, Malcolm, Ltd.

——West Nile street intersects

67 North of Scotland and Town and County Bank, Ltd.
69 Walker, W. N.
Profit & Income Insurance Co., Ltd.
Reid & Campbell
Carswell, Murray, & Lauder
Gibson & Thomson
Richmond, Andrew
Black, Andrew, R.S.W.
Sutherland, Allan
73 Lorimer, Wm., stationer
75 Lacy, Limited.
77 M'Clure, Naismith, Brodie, & Co.
79 Brown, Daniel, Limited
81 Clarke, Wm. & Son
Duncan & Scobbie
Waddell & Son
Clark, Chapman & Co., Ltd.
Miller, Thos.
Crawford, Duff & Co.
Paul, Andrew, & Co., writers
83 Brown, Dan, Ld.
85 Riley, Alex.
87 Fraser, P. W., & Johnston
Galbraith, Walter & W. B.
Lon. Guar. & Accident Co. Ltd.
M'Millan, E. A., Ltd.
Cuthbertson, Jas. R. & Co.
89 Mackenzie & Mackenzie
91 Foster, W. A.
93 Sorley, R. & W.

——Renfield street intersects

99 Ballantine, R., optician

First Floor.

101 Fraser, Kirkpatrick & Smith
The Century Insurance Co.
Slater & Sinclair

Second Floor.

Asso. for Relief of Incurables, Henry Macleod, Secy.
Kerr & M'Kellar
M'Leish, Daniel K.
Langlands, J. T.
Hatfield, Cameron & Co.

101 Victoria Valeting Co.
Flint, John
Johnson Bros.
M'Mahon, Yates & Co.
Paterson, Wm. B., & Co.
Hart, Wm., jun., & Co.
Jack, Bros.

Third Floor.
Ewan, Robert
Robertson, Alex., & Co.
Children's S.S. Mission
Weekly Register Office
Mercer, T. B.
Ferguson, J. & G.
Neil, James, & Co.
Buchan, John H., & Co.
Swan, James G.
Core, R. S.
Reichenheim, S., & Son
Anderson, Baird, & Co.
M'Lellan & Co.
Frisken, Miller & Co.
Wallace, J.
Campbell & Murdoch

Fourth Floor
Brown, H. Paxton
Forsyth, Wm. H.
Cameron, R. J., & Co.
Brady, E.
M'Clew, E. & H.
Beattie, James
Dowell, Chas.
Magulskey, M. M.
Chamberlain, D.
Marshall, Wm.
Paton, J.
Shaw, A. H.
103 Sportsman's Emporium
103½ Shanks & Co., Ltd.
105 Yuile, Arthur G., I.M.
M'Naught, Robert
Strain, Bros.
Mitchell & Findlay, C.A.
Laidlaw, Mackill & Co., Ltd.
Christie, W., & Co.
Russell & Duncan
The Scottish Iron & Steel Co.
Pearson, Isaac B., & Co.
Baird, Robert
Cousin, Robert, & Co.
107 Rossleigh, Ltd.
109 Scottish Temperance Life & Accident Co., Ltd.
111 Kerr, W. & R. S.
113 Craig, R. & J.
M'Kean, Geo. B., C.A.
Gray, George, & Son
Oatts & Rodger, writers
Southorn Frank
Merryton & Plean Coal Co.
Muir, J. C., & Barr, writers
Auld, M. Boyd, & Hunter
Maxwell, John, & Hodgeson
Mathers & Platt, Ltd.
Burns, Morrison & Co.
Stinnes, Hugo, Ltd.
Ross, J. Munn, C.A.
113 Milwain, Murray, & Hay, C.A.
Morison, Wm. M'A.
Lochhead, John, R.B.A.
Olga Iron Ore Co.
115 Rattray Brothers, Alexander & France
Fyfe, MacLean & Co.
M'Clelland, Ker, & Co.
M'Cubbing & Sewell
115A Whyte, A. C. & Sons
117 Union Bank of Scotland
119 Liv. London & Globe Insur. Co.
121 Aikman & Glen
Gas Residual Products Co. Ltd.
Allan, R. & C.
Paterson & Benzie
Robertson, Wm., & Son
Mackenzie & Moncur, Ltd.
Stout, George, & Co.
British Corpor. Survey and Registry of Shipping.
Macfarlane, A. & P.
Melville, T, caretaker
Presslie, A. T.
Crichton, C. & H.
Duncan, G. P.
Stuart, A. Moody
Seath, T. B., & Co.
Henderson, Richd.
Educational Book Co.
Rojas, Alfredo
Chilian and Ecuador Consul
Crichton, J.
121A Watson, H.
123 M'Laren & Son
——Hope street intersects
125 Norwich Union Insur. Offices
127 Merry & Cuninghame, Ltd.
Ferguson & Vost
Bent Colliery Co., Ltd.
Grabowsky, E. A.
Luhrig Coal and Ore Dressing Appliances, Ltd.
Addie, Robert, & Sons' Collieries, Ltd.
The Country Gentlemen's Association
Anderson, M.
Duff, Campbell Kerr
129 Eaton & Sons
United Kingdom Temperance & Gen. Prov. Institution
129A Duthie, James, & Co.
131 W. of Scot. Insur. Offices, Ltd.
131A Brydall, Robert, & Co.
133 Allison & Law
Morton, Jas. S., & Co.
Burns, Richardson & Lawson
Mather & Reid
135 Newlands & Warner
Hamilton, J. & J.
Mitchell, Stephen
Harkness, Robert
137 Andersons & Pattison
137A Smith, Francis
139 Ferguson, A. & F.
Alston & Orr
Auld, H. Wylie
Templeton, A. & W.
139 Cairns, Wm. J.
Rolland, Alexander, & Co.
139A Morrison, C., & Sons
141 Gunn & Collie
Miller, G. & J.
Yost (The) College
Comrie, Alex.
Zoller, Chas. N.
Murdoch, John D.
Grier, George MacLeod
143 Cockburn & Campbell
145 Cunningham, Jas., M'Clure & Leask
Prentice & Frew
Farquhar, Hugh
Beckett & Morrison
147 Stevenson & Brownlie
147½ Fawsitt & Graham
149 Kerr & Barrie
Hardie, Caldwell, Ker & Hardie
Thomson, Towers, Clark & Lyle
Watson Brothers
151 Union Assurance Society
——Wellington street intersects
153A Scott, John
153 Niven & M'Niven
Glen & Co.
The British & Continental Inspection Co., Ltd.
Lyle, Sydney
Home-Morton, Ker & Gibson
Reid, John
Smith, Charles, Sons & Co. Ltd.
Barr & Thornton, coalmasters
M'Kinnon & Bannatyne
155 Turnbull & Findlay
155A Fyfe, Wilson & Co.
157 Waddell, Wm.
Nicholson, James
Halley & Neil
Main, Archd. Naismith
M'Chlery, J. Anderson
Galloway, J. W.
Taylor & Ireland
Doig, Peter
159 Laidlaw & Proctor
163 Anderson, John Locke
Nimmo & Webster
Bell, Arthur
Carstairs, Hunter, & Campbell
Fairlie & Paxton
Arthur, James, Ltd.
165 Scanlan, Thomas, & Co.
165A Haacke, A. & Co.
167 Herbertson, Henry, & Co.
Gordon & Blair, Limited
Simpson, Wm. Rogers
Thickett, A. H.
Carruthers, R. & C. J. Bryden
173A Hornsby, Richard, & Sons, Ltd
Glendinning, John, & Sons
173 Turner & Houston
Hope, John
Dickie & Simons
MacLeod & Jackson

173 Smith, Harry, Ltd.
Torrance & Baird
Pirie & Stewart
Nesbitt, J. & M.
Mayberry, Hugh, & Sons
Greek Consul
175A Highland Light Infantry Officers' Mess Room
175 Maxton & Gillespie
M'Leod & M'Leod, writers
Aitken, J. M.
Stirling, P. J.
Union Drawing Office and Prints Co.
Pillans & Dowal
Myers & Brown
Templeton, John, yr.
M'Kenzie, J. Tannett
Marr, John S.
Paradise, J.
Wilson, Francis
Marine & General Life Office
Macmillan, David
Wylie & Campbell
Sellar & Christie
Young, A. W.
——West Campbell st. intersects
183 Watt, Son & Co., writers
185 Baird, Wm. S.
Shawlands Bowling Green Co, Ltd.
Galbraith & Winton
Craig, Kerr & M'Naughton
187 Donald, Robert M.
Leeds Fire Clay Co.
189 Watson, Arch. B, I.M.
Carlton, Charles & Son
Currie & Co.
Elder, Chas., measurer
Treshie, D. M.
191 M'Farlane, L. R.
Hodge, W. T., & Co.
Rigby, Battcock, Ltd.
193 Western Cachar Co. Ltd.
India Jute Co. Ltd.
Williamson & Bell, writers
Henderson & Co., merchants
195 The National Gas Engine Co., Ltd.
197 Douglas, Hunter, & Whitson
M'Leish & Johnston, writers
M'Kechnie & Gray, writers
199 Cowan & Grove, writers
M'Kenzie, J. D.
201 Balderston & Co.
Whyte, J. Balderstone, C.A.
Milne, Robert, C.A.
205 Baird Smiths, Muirhead & Guthrie Smith, writers
209 Smellie, T. D., & Fraser
Taylor, Henry D., C.A.
Barclay, Wm., architect
211 Robertson, John T.
213 Ormiston, J. W., & Sons
MacFarlane, Brown & Boyd
215 Gibson & Goold
——Mains street intersects
217 Crossley Brothers, Ltd.
Magneta Time Co., Ltd.
219 Edmiston, Brown & Co.
Brown, Chas. Leigh, C.A.
The Status Agency
Muir, John
Brown, T. D., solicitor
Shearer & Marr, measurers
Craig, J. J., C.E.
Wylie, J. B., & Son
University Life Assur. Socy.; Edwin J. Y. Simmons, res. secy.
Stewart's Gas Producers Co.
Ottoman, H, com. agent
Whitelaw, C. E., architect
Kinnear, Moodie & Co.
Mackay, James R.
Dixon, John, engineer
Couper, J. & R.
Royal Photo Studio
Whitie, Wm. B.
221 Tucker, J. H., & Co.
223 Hutcheson, Wm., solicitor
225 Blake, Geo R.
Galt, John
Howden. C. F.
Clifford, H. E., & Lunnan
227 Murray, J. R., tailor
229 Campbell, D., & Son
231 Anderson, J. & A.
Horne, W. D., painter
Galbraith, John, & Co.
Stoffert, Rud. A.
Dunlop, Harry
233 Anderson, H. L. & Co.
Brown, Alex. & Co.
Simpson, George
Ashwell & Nesbit, Ltd.
Playfair, James M.
Couper, J P., photographer
239 Burnet, John, & Son
241 Montgomerie & Flemings
243 Baxter, John, I.M.
Bromhead, H. K. I.A.
245 Barclay, H. & D.
245A Allan & Hamilton
Lawrie, Thos., & Co.
——Douglas street intersects
253 M'Kay, John
255 Louden Bros. & Co.
257 Dowell, John S.
259 Sharp, Joseph, & Son
265 U.F. Church; Rev. David M'Queen
——Pitt street intersects
287 Unitarian Church
——Terrace street here
301 Gregory, George
303 Brogan, John
305 Miller, A. & R.
——Bishop street here
315 Malloch, Ltd.

Bothwell circus

335 Wilson, Guthrie & Co.
335A Gray, Robert, sculptor
339 Holmes, Peter
341 Martin, Wm. & Co.
Vincent Club
343 Acme Rubber & Tyre Co.
345 Bartholomew, John, & Son
353, 355 Shirlaw & Thursfield
357 Gorman, Joseph
359A Campbell, John
375 Macdonald & Greig
377 Bickett, John
379 Blakely, M.
383, 385 Taylor, Henry H.
——North street intersects
391 Noble, Thomas
395 Duncan, Mrs. Alex.
Semple, J.
405 Coutts, F., & Sons
407 Blue, Dugald
Martin, T.
409 Maternity Hospital, West End branch
411 The Clutha Sanitary Appliances Co.
413 Gourlay, John
417 Mathieson, Ewen
419 Warnock, J. K.
427 Murdoch, J. G.
439 Wylie, J.
449 Shearman
455 Campbell, Alex., tailor
461 Henderson, Mrs. James
Gibson, W.
463 Motroni, A.
463A Dickson, Jas., & Son
465 Hyslop, S.
467 Blackwood, John
——Elderslie street intersects
473 Macdougall, J.
475 Burgess, Robert, butcher
477 M'Caskill, D.
479 Dunn, Dr., consult. rooms
481 M'Innes, A.
489, 491 Faulds, Alexander
493 Thomson, William
497 M'Gowan, John P.
499 Thomson, William
503 St. George's Co-op. Society
505 Govan, J.
507 M'Intyre, P.
Stoddard, James
509 Brown, Wm., plumber
511 Falconer, Mrs.
515 M'Lauchlan J.
517 Adam, Thomas
519 St. George's Co-op. Soc., Ld.
556 M'Lean & Gowans, chemists
554 Arcari, A.
552 Biggam, John
M'Nicol, N.
548 Cameron, D.
——Breadalbane street here
544 Bank of Scotland, Sandyford
540 Scott, Robert
Dewar, Robert
Kay, John
Gossman, Thomas
536 Gould, A. & H.
534 Dunlop, J.

532 M'Innes, C.
526 Clark, J.
524 Doig, R.
522 Donaldson, Alex.
520 Hosie, Miss Agnes
518 Moffat, Dr.
Halket, Dr., consulting rooms
516 Petrie, John
514 M'Gillivray, Alex.
Ure, J.
Pollock, J.
Patrick, J. A.
512 Strang, James

——Pembroke street here

502 Hendry & Steel, ho. factors
498 Campbell, H.
492 Maclea, Miss
Meikle, Allan
Ferguson, J.
M'Lellan, D.
486 Clephan, R. J.
Ferguson, Miss, dressmaker
Smith, W.
M'William, Mrs.
Swanson, David
482 M'Culloch, G.
480 Barrowman, Robt.
478 Kennedy, Mrs. D.
Wilson, Mrs. Robert
476 Meikle & Ross

——Elderslie street intersects

474 Wilson, Jas., wine merchant
466 Girdwood, Robert
Robertson, J. C.
452 Cockburn, S. G.
Forrest, Mrs.
450 M'Millan, W.
448 St. George's Co-op. Soc., Ltd.
444 Murdoch, Mrs.
440 Adam, Thomas, druggist
438 Speir, J. & R.
436 Dewar, Robert

——Belgrave street here

434 Rose, Wm.
428 Murray, J. G.
426 Michie, J.
424, 412 Robertson, John
410 Fraser, Andrew
Stewart, A.
408 M'Ewan, Tom
402 Campbell, G.
400 Dunlop, Dr.
398 Ireland, Miss
394 Michie, J.
392 Gray, Mrs.
390 Gardner, Mrs. James
388 M'Gibbon's stores
386 Urquhart, J.

——Cleveland street here

384 MacLean, James
382 Bryce, Elizabeth
M'Connell, D.
380 M'Gibbon, Wm.
378 Sichi, G.
376 M'Intosh & Paterson
372 Wilson, Robert
370 Macquarrie, Mrs. Neil
Crawford, D.
368 Keir, W. & J. J. glass stainers

366 *Cleveland buildings*

5 Campbell, John
364 Dalglish, E. M.
360 Munro, D.
358 Semple, James
354 Taylor, Miss
352 Duncan, W.
350 Roberton, J. G.

——North street intersects

348 Marchant, Arthur, grocer, &c
346 M'Laughlin, James
344 Elder, Wm.
Bell, John
Bickett, J.
Campbell, Robt. G.
340 M'Neil, J. D.
338 Riddell, J. H.
334 Barker, James
Pearson, John
Moore, J.
Gunn, Miss J. L.
332 Gray, Misses
330 Russell, Lewis, Ltd.
328 Giusti & Co.
324 The Glasgow Parish Council Dispensary

——India street here

320 Turnbull, James Watson
318 King, Marion
316 Campbell, John, jun.
Macnaughton, Mrs.
Neil, John S.
314 Sloan, Robert.
312 Ormiston, James

——Elmbank street here

310A Croall, John, & Son, Ltd.
310 Hendry, Wm., & Son
308 Wilson's Registry
308A M'Naught, Alex.
306 Photographic Trading Co.

——Holland place here

304 M'Coll, R. S., Ltd.
302B Davidson, Jas.
M'Ghie, Henry
300 St. Columba Parish Church
292 Cranston, Miss

——Pitt street intersects

280 Sinclair, Mrs. George
278½ M'Coll & Rodger
278 Hall, John C., & Co.
Smith, Chas.
276 Chisholm Bros.
Donald, F. J.
Morrison, John, & Mathieson
Thomson, Robert
272 M'Culloch, Rev. James D.
266 Paterson, A. N., F.R.I.B.A.
264 Boys' Home of Detention
260 British Insulated & Helsby Cables, Ltd.

——Douglas street intersects

250 Windsor Hotel; A. M. Thiem
242 Faculty of Physicians and Surgeons' Hall
234 Irish National Club, Ltd.
232 United Free Church Office

——Mains street intersects

228 Johnston & Robertson
226 Craiglachie and Glenlivet Distillery Co.
Lang, Gilbert, Carrick Anderson & Muir
Chrystal, Irvine & Duncan, C.A.
Stirling Bonding Co.
224 Kay, D. H., writer
Kinloch, T. W., writer
Cook & Johnston
Allan, John H., measurer
Brown, Ferguson, & Co.
222 Maclachlan, Peter, & Co.
220 Hunter & Son, tailors
Davie, Alex., & M'Kim
Mitchell Bros. (Contrs.), Ltd.
Currie, John, & Sons
Ross, J., commission agent
218½ Monteath, John, & Co.
218 Institute of Accountants and Actuaries, G. Livie, curator
212 Hamilton, John, I.A.
Ballantyne, R. B. & Co.
Hart, Jas. M'Gregor, C.A.
Bell, George
Clark & Bell, architects
Cowan, Andrew R. writer
Kent, Jas. S. architect
Adam, Alex.
Waterfall, H. & R., & Barber
Barclay, J. Howard
Barclay, James
Cameron, James M.
Dow, Wm. B., measurer
Hutson, Wm., solicitor
Cherry & Co., tile layers
Scottish Domestic Servant Friendly Society
Smith, D. Wright, writer
212A Johnstone, James
Jamieson, James
Murray, R. G., & Co.
208 MacCreaths & Stevenson
Brown, John Arthur, writer
Holmes, M'Tavish, Mackillop & Co
Philips, Wm., writer
204 Cowan, John, C.E.
Morris & Co., merchants
Gow, Murray T., merchant
Carswell & Wylie, writers
Service, W. S., writer
Good Templars' Office; Tom Honeyman, grand sec.
Stark & Dobbie, contractors
Good Templars' Insurance Friendly Society
200 Marshall, M'Ewan & Co.

——W. Campbell street intersects

198 Craig & Henderson
198A Andrews & Co.

Front.

196 Craig, T. A.
M'Cosh, J. & J.
Copeland & Allan
Haddow & M'Lay
Henderson, R. & J.
Wallace, Wilkie & Co.
Manford, Herbert, Ltd.
Docherty, Charles

Back.

Anderson, Jonathan & Son
Henderson, J. & J., tailors
Reid, Wm., architect
Balfour, A., & Co.
Cornfoot, James, & Co.
Cullen, H. C. & Co.
Young, James G.
Connor, Benjamin
Yule, John S.
Buik, L. B.
Shanks & M'Ewan
M'Pherson, Walter
Chambers & Davidson
The General Drawing and Tracing Co.
Anderson & Carol
Coggans & Fortiscue
Beattie, G. N., architect
Brown, Alex. Taylor

196A Potter & Co.

194 Ramsay, Nathaniel, & Son
M'Callum, Wm.
Fleming & Black
Graham, Jas.
Income Tax Office
Hunter, J. K., architect
Park, Thos. Little
Baird, A. F.

192A Arthur, Allan, & Ure

192 Jameson, Maclae & Baird

190A Brown & Thomson

190 Boyds, Miller & Thompson

188 Crookston Brothers
Hurd, Fred. W.
Goodall, Robert A.
Battison, W. L.
Brown & Thomson
Dunlop & Murray
Miller, George, & Co.
Fitzgerald, John
Scottish Sickness & Accident Insurance Co., Ltd.

186 Donaldson & Alexander, writers

184 National Insurance Co. of Gt. Britain, Ltd.

182 Straker, Arthur
M'Clure, James, & Son

180 Taylor, J. M., Nelson, Walker & Co

178 Broadfoot, D. Sinclair
Macdonald, James
Stout, T. & R.
Kilgour, John, tailor

176 Mackenzie, Roberton, & Co.

174 Harrison, John

——Wellington street intersects

172 M'Grigor, Donald, & Co.

168 Davies, Tait, & Co.

168A Arthur, F. W., Ltd.

166 Dick, Thomas, & Son
Shaw, Robert

164 Fowler, John, & Co.

162 Brown, Mair, Gemmell, & Hislop
Wilson, Buchanan & Co.

160 The Pulsometer Engineering Co.

158 County Fire & Provident Life Offices, Ltd.

156 Bishop, Milne, Boyd & Russell
Dick, Stevenson & Muir
Shaw, John
Munro, N. C.
Somerville & Russell
Tindal, Jas. A. Love
Cowan, Cameron Christie
Russ & Cree
Ferguson, D. & J. L.
Ferguson, J. L.
Aitken, James & R. H.
Brodie, Thomson
Sharp, John
Cooper, Craig & Craig
Sutherland & Downes
Peacock & Henry, C.A.
Campbell, Hugh

154 Bottomley & Liddle
Booth, A.
British Life Office, Ltd.
Stenhouse, A. R., Hope & Blyth

152 Commercial Bank of Scotland

150 Wright, Johnston & M'Kenzie

146 Buchanan & Currie

144 Turnbull, Wm. G.
Mann, Ludovic MacLellan
Sellars, Charles
Estler Bros.
Walker, John
Matthews & Yates, Ltd.
The Limmer Asphalte Paving Co., Ltd.
Gardner, A. M.
Willans & Robinson
Dunn, Jas. & Son
Finlayson, Auld & M'Kechnie
M'Andrew, Andrew
Rayward Bros.
Taylor, John
Mitchell, Alex., jun.
Walker, W., caretaker
Gordon, Goldie & Co.
Tough, J. A.
Sloan & Jackson
Rankin, Lynn R.
M'Kay, J.
Thomson, A. B.
Linn, Duncan C.
The Scottish Indemnity Co.
Morgan, Robt., jr.
Laird & M'Kenzie, writers

142A An Old Oak Tea Room

142 Neilson & Maxwell
Mann, John, & Son
Moore, A. G. & Co.
Moore, R. T.
Brown, A. J.
King, John
Hurll, John
The Glasgow Coal Co. Ltd.
Smith & Williamson
MacLeod & Co.
General Accident Assurance Co.

140A Caribonum, Ltd.

140 Royal Bank of Scotland, West branch

——Hope street intersects

134A Rae Ltd.

134 Walker, John A. & Co.
Glasgow King Shipping Co.
Davidson, P. M. & W. G.
Thomson, Ronald N.
Lamb, Robt., & Son
Craik, Isaac
Fergus, Wm.
Walker, R. A., & Co.
M'Laren, William
Milne, G. Stanley, writer
M'Naught, James
Hart, P. C.
Fraser, John E.
Valvoline Oil Co.
Bishop, Thos.
Ritchie, W. A., & Co.
Gilmour, M.
The Sceptre Life Assoc., Ltd., P. Chalmers, manager
Johnstone, W. A.
Badallan Palace Coal Co.
Roechling Bros.

132 Milners' Safe Co., Ltd.

130 Wright, John, & Son

128 Employer's Liabilty Assurance Corporation

124 *Ground Floor.*

Edinburgh Life Assur. Co.
D. Aubrey Maxwell, secy.

First Floor.

M'Caig, R. B. & Mitchell
Alexander, Jubb & Taylor
Rosslyn Mitchell & Tullis Cochran

Second Floor.

Lyle Shipping Co.
British Explosives Syndicate, Ltd.
Gibson, J. B., C.A.
Anderson, James, & Co.
Buik, Andrew H., & Co.
Hull, Blyth & Co.

Third Floor.

Mackay & Macintosh
Gourlay & Deas
Gourlay, Dr. Robt. LL.D.
Gibson & Anderson
Braby, Fred. & Co., Ltd.

Fourth Floor.

124 Alloa Coal Co.
Mackie & Clark
Jenkins, Jas., & Co.
Darngavil Coal Co., Ltd.
Sharp, Arch., & Sons, writers

Fifth Floor.

Fyfe & Littlejohn
Cameron, Geo., & Co., Ltd.
Milligan, John, & Co.
M'Laren & Welsh

Sixth Floor.

Cowan, T. T. & Co.
Campbell, J. A., & A. D. Hislop
Ionides, P. D.
Moodie & Wilson
122 Cameron, D.
120 Canadian Pacific Railway
116 Stubbs' Mercantile Offices
Denman, Jas. L., & Co., Ltd.
Ferguson, W. M.
Craig, A. Blackburn
Smith, Alex. B.
Barr, John M.
Denholm, Thos.
Martin, John
Birkenshaw Coal Co.
Speirs & Knox
Carswell & Clark
Hill & Hodge
Mitchell's Advertising Agency
Crossley, James
Stewart, J. H.
Verél Bros
Cadell, G. A., C.A.
112 Bell, Archd. & Sons
108 Shearer, Wm.
106 Kirsop, John, & Son

——Renfield street intersects

102 North British and Mercantile Insur. Office
96 Campbell, Duncan & Son
94A M'Farlane, P. & Sons, Ltd.
94 Imperial Union Club
92 Laidlaw, W. P. & Son
90 Northern Assur. Co., Ltd.
88 Reid & Young, opticians

Second Floor.

86 Barr, & Sons, Ltd.

Third Floor.

Gow Bros. & Gemmell
Galbraith & M'Pherson
Lucas, Hurry, Galbraith & M'Pherson
Stirrat, James
Ferguson & Meiklejohn

Fourth Floor.

Carrick, Kellock & Barclay
Paul, W. J.

Fifth Floor.

86 Wallace, Andrew, C.A.
Diamond Fire Extinguisher Appliance, Ltd.
Strathie, David, & Co.
Hector, William, jeweller
Ballantyne & Jardine

Sixth Floor.

Boyd & Dunn
Logan, Sons & Co., Ltd.
Babtie, Weir & Co.

Seventh Floor.

Gordon, R., caretaker
Nelson, John, & Co.
Hutchison, Geo. H.
Earl of Dudley's Round Oak Works
Renolds, Hans
82 Yorkshire Insur. Co., Ltd.
80 Cottan, John, Ltd.
78 Phœnix Assurance Co., Ltd.
Union Marine Insurance Co., Ltd.
M'Donald, Thos, caretaker
The British Electric Plant Co., Ltd.
May, A. H., & Sons
Smith, A. N. C.
Galbraith, John S., & M'Gill
M'Bride, M'Grouther, & Co.
Lochgelly (The) Iron & Coal Co., Ltd.
Lambert Bros., Ltd.
Kellock, James
Usher, Thos., & Sons, Ltd.

——West Nile street intersects

72 Dunhill, Alfred, Ltd.
68 Scottish Life Ass. Co. Ltd.
Whyte, Sam. D.
66 Rudloff & Meyer, hairdressers
64 Caledonian Insurance Co.
62 Cruikshanks & Fairweather, Ltd.
Mackie, J. L.
Fairweather, Wallace, C.E.
Donaldson, Thos.
60 Grant & Watson, hosiers
58 Robertson & Brown
Brand's Pure Spelter Co., Ld.
Robertson, L. & V. G.
Brewer, J. Alfred

——Buchanan street intersects

44 Smith Premier Typewriting Company
40 Reid & Mair, C.A.
Watson, James, & Smith
30 Clydesdale Banking Co. Ltd.
Orr, Robert
24 Nisbet, George, & Co.
Commercial Enterprises, Ltd.
Mercantile (The) & General Insurance Co., Ltd.
Connal, Campbell & Co.
Logie & Fisher
Blair, Cross, & MacAndrew

24 Wilson, Andrew, & Co.
Macalister, J. W. & Dundas
Dougall & Stirrat
Lewis, Frank W.
Auld & M'Ewan
Life Association of Scotland
22 Hedderwick, Jas. & Son
Citizen Office
14 Anchor Line, Henderson Bros., Ltd.
Colville, Anderson & Co.
Roxburgh, J. & A.
Gardiner, Jas., & Co.
Gibson, George, & Co.
African (The) Lakes Corp., Ld
Ewing, William, & Co.
Whyte, Wm. N., caretaker
Cowan W. B., & Co.,
Glasgow (The) Iron and Steel Co., Ltd.
Campbell, Neil & Co.
Howarth & Stewart
Elliott, John, W. & Co.
Bessler, Waechter & Co.
Rennie, A. D.
Radonicich, E.
Henderson, Francis

——East St. Vincent lane here

Bank of Scotland

St. Vincent Lane, East.

2 Burnett, Walker & Co.

Salamanca St., Parkhead.

——Gray street here

——Ravel row here

75 St. Michael's Chapel house
Martin, Rev. Jansen
St. Michael's R.C. Chapel

——Nisbet street here

Salisbury Quadrant.

SEE NITHSDALE ST. AND DRIVE

Salisbury Street. 19.

1, 3 G. & S. W. Railway station
13 Dolan, William
17 Kerr, May
19 Martin, D.
53 Carslaw, William
61 Benson, R.
50 M'Lintock, A.
32 Peebles, D. A.
24 Faitelson & Lewis
14 Sharkey, P.
2 Teacher, Wm. spirit mercht.

Salisbury Terrace.

SEE COLEBROOKE ST., HILLHEAD

Salkeld Street. 20.

1 Harvie & Co., metal refiners
3 Anderson, W. J. joiner
5 Williams, James, & Co.
9 Park, Wm.
11 Burnside, James

——Canal street intersects

128 Bourtreehill Coal Co.
120 Shankland & Co.
M'Neill, D.
Lang, W. & Co.
Smith & Co.
108 Austin & M'Aslan, seed stores
100 Poynter, John, Son & Macdonald
90 Greenock Section, Caledonian Railway goods station
G. & S. W. Rly. goods station
G. & P. Joint Railway goods station; Walter Bruce, supt.

Saltmarket.
East side, 2. West do., 9.

1, 3 Graham, Robt.
——London street here
11 Coggans, P.
13 Cal. Railway Parcel Office
17 Dunning, E. Guy
19 Moffat, John, jun.
27 Vickery & Co.
37 Graham, Robert, spirit dealer
——St. Andrew's street here
73 M'Chesney, G. & H.
75 Cochrane, A. tea merchant
83 Mercer, A., fish merchant
91 Kay, Mrs.
95 Gerson, Chas, confectioner
97 Cummings, Wm. greengrocer
99 Low, Wm., dairy
103 Campbell, Joseph
107 Campbell, John
111 Gribbin, John, newsagent
113 M'Nicol, Wm.
123 Scott, Mrs.
127 Findlay, Thos. butcher
131 M'Gee, A. J., prov. mercht.
133 Kirkland, J. & Son
137 Hill, S.
139 Lang, M., hairdresser
141 Crawford, James
——Steel street here
153 Gribbin, John, newsagent
155 People's Sunday Paper, branch office
165 Pollock, Charles
167 Reynolds' News Branch Office
171 Lloyds News Branch Office
175 Giuliani, Leopold
——Greendyke street here
192 Crawford, Wm., newsagent
186 Anderson, James
184 Hay, J.
——Jail square here
182 Henretty, Wm.
176 Muir, A.
164 Healy, P. J.
——Bridgegate here
146 O'Grady, M.
142 Cochrane, A.
138 Union Funeral Co., John Cobb
134 Levine's Cycle Works
Pentleton, M.
124 Nelson, James, & Sons, Ltd.
120 Adam, J.
116 Kelly, James
112 *Miller's arcade*
90 Pringle, John Q.
76, 74 Bernstein & Simon
68, 66 M'Creadie, D. spirit mer.
——Osborne street here
——Parnie street here
30 Gordon, S.
20 Victoria Restaurant, W. Fullerton
12 Freeman, S.
10 Silver, S.
8 Curties, Charles
2, 4, 6, Wright, Robert E.

Saltoun Gdns., Kelvinside. 24.

(1 to 4, see Roxburgh street)
5 Aikman, Edward
Cruickshanks, F. J.
Hart, J. Douglas
Hector, Mrs. J. D.
Deas, A.
Newlands, Geo. F.
6 MacLeod, Peter

Sandbank Place.
SEE DUMBARTON ROAD, PARTICK

Sandfield Street, Maryhill. 25

8 Currie, J.
14 Moir, J.
Goudie, J. T., & Co.
——Leydon street here

Sandringham Terrace.
SEE GREAT WESTERN ROAD.

Sandyfaulds Street. 18.

3 Neeson, P.
9 Wilson, A.
77 Trench, A.
79 Orr, J.
81 French, A.
83 Black, A.
85 Houston, J. O.
93 Jackson, Arch.
Smith, James
99 M'Quade, J.
109 M'Bride, P.
123 Stevenson, Andrew
131 Cochrane, T.
177 Walker, Archd.
——Caledonia road here
160 Cullen, T.
138 Towart, J. grocer
130 Paterson, H.
124 Russell, James, oil merchant
86 Thomson, W. H.
——Cumberland street here
St. Francis' R.C. Boys' School
——Sandyfaulds lane here
8 Reid, Alex.
2 Wright, G. D.

Sandyford Place. 14.

1 Sandyford Nursing Home
2 Ramsay, Dr. R.
3 Thomson, Dr. H. Wright
4 Strathearn, Mrs. E. I.
5 Alexander, James
Grierson, Margaret W.
7 Connell, Mrs.
8 Dickson, George
Baillie, John
Kirkland, Rev. A.
9 Tompkinson, Joseph Goodwin
10 Paterson, Peter, M.B. C.M.
11 Ballantyne, A. J., M.D.
12 Jarvie, Alex., surgeon-dentist
13 M'Lellan, Arch. N., M.B., C.M.
15 Brechin, Matthew
16 M'Lennan, Dr. Alex.
17 Carslaw, Robt. B., M.B.,Ch.B.
18 Faulds, A. G., M.B.C.M.
19 Marshall, G. B., M.D.
20 Allen, Dr. William
21 Black, John A.
Sharp, James
22 Sinclair & Thorburn
Mason, Richard, L D S.
23 Husband, A. P., L.D.S.
24 Robb, Andrew
Honey, Mrs.
Fisken, J. J.
Tullis, Robert
Fox Joseph
25 Martin, H. M. D.
26 Hartley, B. W.
27 Ancill, Pinto
Nicol, Miss
Campbell, Miss Elizabeth B.
Adam, J. L.
Douglas, James
Paton, Helen C.

Sandyford Place Lane.

9 Fraser & M'Millan, joiners
13 M'Allister, Wm., wright
17 Crow & Adams
21 Corporation Cleansing Dept.
31 Bennett, J. B., & Sons

Sandyford Street.
NOW SAUCHIEHALL STREET.

Sandyford St. Kelvinhaugh. 13

15 Clinton, Mrs., confectioner
19 Kelly, J.
35 Black & Wingate
67 Mann, A.
71 Horne, James
79 Bell, D.
Kelvinhaugh Public School
12 Duncan, A.
6 Bain, Mrs.

Saracen Street, Possilpark. 7

89 Neil, D.
—— Killearn street here
Muir, Dr. J.S. Tigh Ruadh ho-

175 MacDonald, D. T.
177 King, David, Tigh Ruadh ho.
179 Royal Bank of Scotland; D. Dewar, agent.
831 Taylor, Wm. & John
185 Russell, J.
195 Brown, A. M., B.D.
Rankine, J.
Belch, D. B.
197 Boyd, John
201, 203 Scott, C.
209 Farrell, Jos.
217 Rae, J. G., Possilpark P.O.
225 Russell, Adam
235 Hogg, A. & J.
237 Smith, J. M.
241 Dickson, T. & J.
245 Bowie, D. M.
Pettigrew, W. M.
247 Kinniburgh, J.
249 Possilpark Apothecaries' Co.

——Bardowie street intersects

251 M'Lauchlan, G. & J.
255 M'Donald, John
257 Watson, Andrew
259 Smith, Alex., baker
267 Eastmans, Limited
309 Brown, John

——Mansion street intersects

341 Gospel Temperance Hall
350 Muir, David
338 Ballantyne, Alex.
336 M'Elhinney, James
320 Sutherland, George

——Mansion street intersects

314 Williamson, Geo., spirit mer.
312 Crawford, Walter
310 Rae, Sam., grocer

——Closeburn street intersects

274 St. George's Co-op. Grocery
256 Watson, Andrew, butcher
252 Sharp, Mrs. E.

——Bardowie street intersects

248 Smart, A. C. H.
246 Stewart, Wm.
228 Buchan, J.
222 Abercromby, J.
218 Calder, Mrs. J. G.
Robson, A.
Parker, John
216 Cochrane, A.
214 Carey, Andrew
212 Davie, W.
204 Graham, John, & Son
202 Stuart, James
200 Paterson, J.
198 Ferguson, A.
194 Gillies, Alfred C.
192 Marshall, J. H.
182 Mackenzie, D.
180 Fullerton, Alex.
Barbour, E. R.
172 Shirlaw, J.
Paterson, J.

——Allander street here

156 Kirk, Arthur
148 White, H.

——Lennox street here

Rockvilla U.F. Church
114 Stuart, James
86 Paton, W.
70 The Steel Construction Co.

Sardinia Terrace.

SEE CECIL STREET.

Sauchiehall Lane.

To Pitt St. No. 11. Other parts, 14.

23 Leckie Graham's
35 Heilbron, David
57 Whyte, Thomas, Ltd.
59 Selkirk, D., & Co.
71, 73, 75 Macneill, Hugh P.
133 M'Lellan, Robert
141 Lothian, Alex., plumber
222 Stevenson Bros.
122 M'Niven, Malcolm
102 Pettigrew & Stephens
20 Empire Palace stage door

Sauchiehall Street.

1 to 305 and 2 to 328, No. 11. Other Nos. South side, 14; North do. 15.

1 Imlah, J. M.
3 Warren, J.
5 Munn, W.
7 Crawford, T. L.
9, 11 Galloway, Thos.
13 Colville, Thos.
Isaacs, I.
17 M'Quilkin & Co.
19-25 Campbell, J. F., & Co.

——West Nile street intersects

29 M'Dougall, J.
Empire Buffet
31, 35 Empire Palace
33 Cameron, A. tobacconist
37 Pearson, David, hatter
43 M'Intosh, J.
47 Criterion Cafe Restaurant
51 Craig, Miss, confectioner
53 Saphrini, Geo.
Zani, G.
55 Wyper, John, spirit merchant
59 Connell, W. W.

——Renfield street intersects

69 Simpson, Frank, musicseller
71 Cruickshank & White
75 Dobbie, John, & Co.
77 Easton, R.
79 Jackson, R., church officer
81 Bayne & Duckett
83, 97 Henderson, Alex.
101-105 Boots Cash Chemists, Ltd.
109 Pettigrew, Ltd.
113 Dow, D., & Son
115 Irish Linen Co.

——Hope street intersects

123 Davidson, Geo., Ltd., carvers
127 Warneuke, photographer
Royal Scottish Society of Painters in Water Colours
129 Birrell, J. S., Ltd.
131 Stobo, Thrift, tobacconist
133, 135 Allan, Jas., & Sons, Ltd.
137 Langfier, Sam, photographer
British Red Cross Society
The Wellesley Galleries, Ltd.; R. A. Irvine, manager
139 Taylor, A. & Son, jewellers
141-143 Allan, Robert L. & Son
145 Cranston's Tea Rooms, Ltd.; Stuart Cranston, man. dir.
147-149 Saxone Boot & Shoe Co., Ltd.
151 Singer Sewing Machine Co., Ltd.
153 Kuttner, A.
155 La Scala Picture House
163 Metcalfe's

——Wellington street here

165, 167 Caledonian House; Copland & Lye
171, 193 Pettigrew & Stephens, Ld.
193 Manchester House

——West Campbell st. intersects

199 Daly & Co., drapers
211 Ramsay & Ramsay
215 Miss Cranston's tea rooms
217 Cranston's lunch rooms
219, 227 Brown & Beveridge
229 Bell, John C. tobacconist
233 Hunter, Margaret

——Mains street here

235 Bank of Scotland Branch; Robt. Paton, agent
237 The Glasgow Dairy Co. (Ld).
241 Sieber, E. & Co., furriers
243 Monapenny, M. photographer
249 Welsh Bros., Ltd.
253 Merton, Frank
Sandow Corset Co.
255 Carss, J. & A. bakers
257 Veitch, Madame, milliner
259 M'Adam, Walter, R.S.W.
Ralston, Wm. photographer
Robertson, J. W.
261 Berstecher, E.
263A Broome, Miss
267 Bowman, Wm.

——Douglas street here

269 Brechin Bros., Ltd., fleshers
271 Stewart, Geo.
Kennedy, Thos. A.
Moir, James
273, 275 Baxter, Miss E.
277, 279 Brown, M. & A.
281 Ireland, James
Pomeroy, Mrs., Ltd.
Agnew, Gerald, L.D.S.
283, 285 French, R. & Co.
287, 289 Guthrie, Margaret
291 Grant, J.
Karter, J, & Co.

291 Ross, James
Duncan, Helen
Coutts, Miss
293 Kemp, Fannie
299 Bowes & M'Millan
Commercial Bank
303 British Equitable Assur. Co.
Parker, W. Swan
305 Sanderson, John

——Pitt street here

309-313 Simpson, Muir, Ltd.
315 Scotch Wool & Hosiery Store
319 Alexander & Son
Drummond, A. & B.
Waddell, Helen C.
321 Brown Bros., jewellers
325 Parisian Diamond Co., Ltd.
327 M'Hardy, Mrs. W.
329 Annand, Wilfred
331 Ewing & M'Intosh
337 Ormond, tobacconist
339 Ormond, W.
Linton, Miss
Harley, James
Thomson, Wm.

——Holland street here

341 Carter, T. O.
343 Stark, Miss M., milliner
353 Cooper & Co. tea merchants
361 Bayne & Duckett
365 Griffiths, J. R.
Refuge Assurance Co., Ltd.
Alexander, A.
369 Harley & Sons, fruiterers
373 Clydesdale Bank, Ltd., The—
James Murray, agent
375 Campbell, Walter
Ralston, Miss
Schiller, Mrs.
377 Morland, Wm.
379 Bowie, J. & W.
383 Burns, Alex. C. stationer
385 Kininment, Miss
Richards, Miss, electrolysis
387 Mathieson & Keay
389 Lyon, Ltd., stationer
395 Buchanan, A. Dick
Richard, A.
397 Lyon, Ltd.

——Elmbank street here

401 Watt Brothers
405 Reid, G. M.
Robertson, C.
Craig, J. L.
409-413 Harkness Bros., Ltd.
415 Macalister, A. N.
Shields & Morrison
M'Laughlan, A.
417 Young & Co.
421 Theatre de Luxe
425 Drysdale, James T.
Gunn, Miss
Campbell, M. F.
Tait, A. B.
427 Hamilton, A. B.
431 M'Kenzie & Co.
435 Hunter, Alexander
Hay, John
Buist, Mrs.
Adam, A., dentist
437 National Bank of Scotland, Ltd., Branch
441 Mullally, Wm.
445 Greenlees & Sons
447 Buchanan, W.
Thomson, Mrs. Robt.
Blair, Mrs.
449 Hossock, Miss M.
453 Broad, A., milliner
457 Campbell, Malcolm, Ltd.
461 Sinclair, H.
Sharp, J., photographer
Blair, K. M.
463 Lyon, James, ironmonger
465 Mills, Miss
469 Drummond, Robert, & Co.
471 M'Phee, Arch.
Scandinavian Club
477 Skinner, W. & Son, bakers

——Newton street here

Mansefield place

479 Foster, John
481 Pettigrew, M.
483 Williamson, John
487 Black, W. W.
489 Craddock, John, C.B.
491 Harrower, James
493 Agnew's, confectioners
495 Sawers, Ltd.
499 Robertson, Robert
Freeman, Andrew C.
Gray, Alex.
501-503 Frazer & Green
507 More, Robert, stationer
509 Robertson, Mrs.
Charing Cross Telephone Exchange
Douglas, W. M.
511 Annacker, Ltd.

——North street here

Charing cross

515 Stewart, M., fruiterer
517 Williams, A.
Bjerre, S. R.
519 Ewing, J. B.
523 Chrystal, R. & Sons
527 Williamson, Miss
529 Rogerson, Mrs.
Denholm, Wm. M.
Orr, John
Russell, M., dressmaker
531 Campbell, Roderick
537 Wylie, G.
Stewart, M.
539 British Linen Compy. Bank
545 Cook, James
549 Crow & Adams
551 Guthrie, John
Young, S.
Swan, Mrs.
553 Robertson, Miss
557 Neil, John
559 Paterson, J. T.
563 Peterkin, M., tobacconist
565, 569 M'Ghie, George, jun.
571 Mathieson, Mrs.
Gordon, Miss
Last, Rev. E.
581 Reynolds, M'Culloch, & Boyle

——Granville street here

——Newton terrace here

——Sandyford place here

——Fitzroy place here

——Westminster terrace here

Wellesley place

901 Edwards, Dr. A. H.
903 Martin, Rev. T. H.
Stern, Mrs. J. M.
923 Henderson, Dr. John, M.D.

Derby terrace, 931 to 979

931 Watt, John
939 Penman, H.
941 Jones, Mrs. Charles
949 Campbell, Archd. D.
951 King, R. Y.
Hutchison, John
M'Genn, Miss E.
953 Orr, John
959 Park, Dr. R.
969 Allan, Dr. Geo. A.
971 Brooks, David
Richardson, Mrs. A. K.
Yorston, Miss
Campbell, Robert
973 Christie, D., M.B.C.M.
979 Sprunt, Miss

——Gray street here

Ardgowan terrace

983 Dalziel, Mrs.
993 Sutherland, A. G.
Barrowman, Miss M., M.A.
Barrera, Miguel, Mexican Consul
Ainslie, James W.
1001 Gilchrist, A.
Reid, Jas.
1009 Wardlaw, Joseph
M'Farlane, Thomas L.
Watson, J.
1019 Rankin, Mrs. J. B.
1027 Bowie, Mrs.
Armour, Miss
Campbell, Miss
1037 Lancashire, A. J., A.R.C.M.

——Radnor street here

Rosebery terrace.

1055 Porter, J. F.
1061 Miller, John
Miller, W. G.
1063 Paterson, Alexander
Dewar, J. M.
Rogan, Rev. Dr.
Cunningham, John
1079 Ayton, J. Gilmour

——Craigmaddie terrace here

970 Whyte, Mrs. W.
Whyte, Miss E. F.
966 Smith, Mrs. H.
964 Boyd, Mrs. Alex.
M'Farlane, Jno.
960 Galletly, Charles
958 Reid, Mrs.
Conacher, M.
Stobie, J. M. E.
Welsh, William
950 Downes, John
948 Gray, John
Hamilton, Andrew
Forbes, Miss E. C.
Nicol, J. Forbes
Jack, Wm. M.
Bell, Arthur
944 M'Kechnie, Mrs.
940 Stewart, John
Martin, James
Gilchrist, John
Fenwick, B. R.
Stewart, H. W.
930 Dunn, Miss Jessie R.

——Derby street here

922 Stirling, Mrs. J.
920 West of Scotland Laundry Co.
916 Lewis & Co.
914 Colquhoun, John
906 Glasgow & Govan Boot Co.
902 Smith, Alexander

——Royal crescent here

——Clifton place here

——Somerset place here

——Newton place here

568 Charing Cross Post Office
566 Grand Hotel Bar
562 M'Nab, A. & J. Ltd.
560 Grand Hotel
558 Kirsop, John, & Son
556 Royal Bank of Scotland.

——St. George road here

Charing Cross Mansions

548 Coleridge, F.
546 Downs, Mrs.
Dunlop, J. A.
Armour, Miss
Keith, Mrs.
Anglo-Parisian School of Dressmaking
542, 544 Laurence, John & Sons
540 Union Bank
536 Crawford, Gavin, & Sons

——Albany chambers here.

534 Kay, D., ladies' tailor
Glasgow Sc. Physical Culture
Alston, J. Bruce
Albany Gospel Hall
Brown, Misses
Armour, Mrs.
Gullan, Miss
Malcolm, R. Hutton
Romney Studio
Baker, Eva
Carstairs, Alex. M.
534 Dick, Mrs. Scott, florist
Brown, Miss J. E.
Young, W. M.
522 Pollock, William
520 Vitagraph Theatre
518 Annan, T. & R., & Sons
508 Electric Theatre Co., Ltd.
504 Glasgow School of Cookery and Laundry
Ena, Madame
Robertson, Miss
Moran, Mrs., registry
502 Woman's Social and Political Union
498 Craig, James, & Co.
492 M'Kinlay, John N. & Co.
490 Charing Cross Halls
M'Kay, John
488 Jackel et Cie., Ltd, perfumers
482 Brown, Hugh
478 Bayne, W., grocer
474 Lyon, Ltd., Factory
460 Gray & Co.

——Thistle street here

450-436 Grieve, W. R., Ltd.
432 Muriel
430 M'Caig, Miss
426 Duthie, Andrew
422 Paton, W. & A.
420 Turpie, John
Murdoch, Samuel L.
Hepburn, W. Bruce, L.D.S.
Rowler, Misses
Gibb, M. T. S.
M'Gowan, Wm.
416 Hislop, Miss
414 Jayne, Miss
410 Floral Art Co.
408 Main, Thos.
406 Watt, J. C., milliner
404 Stirling, Miss
402 Thomson, Edward J.
Dishington, Dr. Thos. M.
Gillespie, Mrs.
Fyfe, Dr John Hutcheson
Laing & Jones
Bollini, A.
Argentine Consul
Shepherd, Lily
Brown M., milliner
Morton, D. Home
Morrison, James F.
Gillen, W. W.
Paterson, G. A.
Bunten, James C.
Buchanan, James, caretaker
400 Serre, Achille
398 Laing & Prentice
396 Gregson, J. S., Ltd.

Grecian buildings

354 Cameron, Miss, greengrocer
350 Kunzle Bros., purveyors
Prince of Wales Halls
346 Paterson's Photo. Studio
Robertson & Watson
The King's Billiard Rooms
346 West End Training School of Cookery (Miss M'Kirdy, Principal)
Dutcher Club 1898
344 Gilchrist & Cameron
342 Horne, Miss H. M.
340 Martin, Wm., & Son
338 Douglas, A. & J.
336 Gentles & Morison, Ltd.

——Scott street here

332 Gray, Marion
326 Hengler's Cirque; Harry Milne, manager
312 Agier, Madame Emelie
310 Allan, Norman M'Leod
304 Crawford, John
302-300 Behar, V., & Co.
296 Demarco, S., confectioner
294 Bowie, W. M.
292 Scott Bros.

——Dalhousie street here

270 Royal Glasgow Institute of the Fine Arts
254-290 The Magasin des Tuileries, Treron et Cie

——Rose street here

252 Roberton, Wm.
250 Fairbairn, M. & J.
248 Macphee, Arch., & Co.
Wallace, Miss
Goodmans, Ltd.
Morton, A. Y.
246 The Harrison Knitting Machine Co.
242 Boyle, Miss
240 Brown, Mrs.
236 Bruce, Gilbert M.
234 M'Gregor, A.
Regent Halls
232 Taylor, A.
230 Brinkley, R., & Son
228-226 Muirhead & Turnbull
224 Public-House Trust
222 Hotel Balmoral
218 Darling & James

——Cambridge street here

212 Reid & Todd
206 Waterhouse & Co., dentists
La Methode Directe School of Languages
Ogilvie, Chas. H. E., artist
Feely, Mrs.
Clark & Buchan
Rodmure School of Domestic Economy
Glasgow Academy of Elocution
Scottish Society for the Prevention of Vivisection
Jeffrey, R. E.
Thompson, Miss Jane
200 Muirhead, T. & Co.
184 Hitchings, Ltd.
180 Scott, W. W., & Co., Ltd.
172 Waverley Temperance Hotel
168 Peden, Robert, grocer

——Wellington arcade here

166 M'Culloch & Son
M'Gorty, G.
Malcolm, J., tailor
164 M'Gorty, G. wine merchant
160 Smith, John, & Co.
158 Pearce & Co.
Vacuum Washers, Ltd.; J. M'N. Duncan, manager
Railway Lost Property saleroom
Pearce, H., & Roberts
156 Kirk, R.
154 Harris, A., & Co.
152 Shaw Maxwell, J., & Co.
Berlitz Sch. of Languages, Ltd.
Cecil studio
Fairbairn & Phimister
148 The Universal Stationery and Picture Post Card Co.
146 Allan & Son, poulterers
140 Picture House; J. M. Mitchell, manager
136 M'Coll, R S., confectioner
130 Glasgow Corporation Gas Stove Dept.
128 Crawford, John
Rex Import Co.
Watson, James
126 to 122 Bryce, M., & Son
120 Sime, W. S.
118 Macnaughton, Miss
Cameron, D. R., L.D.S.
Sime, Wm.
Milne, William
Smith, Mrs. Geo., dressmaker
116 Campbell, P. & P.

——Hope street intersects

112 The Elite Photo. Co.
110, 108 Ferrari, F. restaurant
106 Osborne Hotel
104 M'Kay, W. U., & Co.
102 Biggar, Alex. music seller
100 Royal Bank of Scotland; J. L. Niven, agent
98 Crown Sale Halls
Morrison, Dick, & M'Chlery
Crown Billiard Rooms
96 Lockhart's Cocoa Rooms
94 Hay, Samuel
90 Picture Salon
82, 80 Lumley, F. A., outfitter
76, 78 Lauder, Archibald

——Renfield street intersects

64 Dawson, D R.
60, 62 Zanetti, Z., restaurant
58 Royalty Theatre
56 Medical Supply Association
54 Sirdar Rubber Co.
50 Elite Studio
48 Masonic halls
46, 44 Rossleigh Motor Co., Ltd
38 Sangster, J.
Thomson, Skinner & Hamilton
Hay, J. M., & Sons
34 Rose, Wm.

——West Nile street intersects

20 St. John's Wesleyan Church
18 Aitkenhead, Jas. church officer
10 Fondine, S.
8 Liddel, Alex. J., pawnbroker
2 Fleming, R.

Savoy Street. 1.

27 Walker, R. & Co.

——Reid street here
Sacred Heart Schools

Sawmill Road.

1 Allan, James
Ritchie, James, engineer
Robinson, Dunn & Co., Ltd.
4 Somerville, A.

Schipka Pass. 2.

9 M'Millan, John
17 Smith, Miss
19 Thomson, P. L.
21 Thompson, Mrs.
Anderson, Jas., pawnbroker

Scotia Street.

3 to 17 and 2 to 16, 15. Other Numbers, 16.

3 Mackieson, A.
King, Duncan
5 M'Donald, Miss
7A Anderson, Geo., & Co.

——Gayfield street intersects

Holyrood place

9 Dalgetty, J., wine merchant
9A M'Gregor, Wm. house factor
Harrison, John, property agt.
9B M'Lean, Ronald
9C Gibson, N., grocer
11 Ralston, Miss A., dairy
13 Smith, J. H. stationer
15 Smith, J. H.

——New City road intersects

21 Geblie, Mrs.
Cruickshanks, W.
Dawson, Miss, dressmaker
Inglis, A.
23 The General Nursing Assoc.
29 Ferguson, M.
Maule, H.
27 M'Phee, Dr.
31 Macmillan, J. C.
Kean, Jas.
35 Hemphill, J., contractor
37 Sommerville, Miss
Grant, A.
39, 41 Warren, T., & Sons
48 Fleming, Mrs., dairy
40 M'Bryde, Joseph
38 Greenwood & Co., tailors
32 Murray, Miss, dressmaker
30 Cameron, A.
28A Ross & Co., tailors
28 Stewart, T., hairdresser
24A Forrest, Mrs., restaurant
24 Farren, P., provision mercht.

——New City road intersects

16 Vallance, J.
12 Macfie, Miss K. R., dressmaker
Waters, Miss
8 Morrison, A., tailor

Scotland Street, Tradeston. 20.

7 Adams, J. & Co.
45 The Mirrlees Watson Co. Ltd
173 Brown, J. G.
Ritchie, George
Forbes, John
175 Glasgow District Subway Power Station
193 Grimwood, A.
195 Howden, James, & Co.
301 Barton, Wm. & Co.
327 Henderson, R.
Terrace & Co.
365 Stewart, W. W., & Co.

——Shields road intersects

374 Kinning Park U.F. Church
370 Peacock, R. A. & Son
368 Donaldson, Robt.
360 Jardine, Andrew
354 Bell, Mrs., confectioner
350 Bell, Mrs.
340 Hislop, Wm.
336 Robertson Brothers
332 Buchanan, J. W.

——Watt street intersects

326 M'Garvey, Chas., spirit merch
320 Miller, John
318 Rodger, Thomas
Paterson, M. & W.

——Pollok street intersects

286 M'Cabe, J.
234 Paul, Alex., spirit merchant
18 Cousar, John, & Co.

Scotstounmill Road.

White, John, & Sons
Rome, Wm.

Scott Street, Bridgeton. 2.

28 Robson, D.
48 Whitehill, Miss

Scott Street, Garnethill.

East side to Renfrew st., 11. Beyond that, 16. West side, 15.

3 Gentles, Wm., & Co.
7 Anderson, Dr. W. Carrick
9 Swan, G. D. L.

——Renfrew street intersects

27 Whittet, James
29 Glasper, Mrs.

——Hill street intersects

39 Kirkhope, James L.
Swan, A.
41 M'Alpine, A. N.
45 Roy. Hosp. for Sick Children
Simpson, Miss, matron

——Buccleuch street intersects.

47 Cassels, Mrs.
53 Goodwin, R. M.
Stobo, D.
Hunter, J.
——West Graham st. intersects
71 Young, F.
Kell, Mrs.
Clark, J.
Millar, J.
——Thistle lane intersects
79 Robertson, Mrs.
Banks, J.
Smith, P.
93 Hannah, Mrs.
80 Gillespie, Peter
Knox, R. W.
Ferguson, Miss
——West Graham st. intersects
54 Ross, Miss
Skeil, Miss
Petrie, Robt.
Dickson, R.
Campbell, A. J.
——Buccleuch street intersects
36 Convent of Mercy School

Scott Street, Port Dundas. 8.
1 Sherry, J.

Seamore St. 17.
7 Imperial Creamery
11 Milne, Andrew
27 Allan & Cowan
55 Hunter, George R.
70 Mackie, Wm.
68 Sinclair, J.
24 Graham, David
20 Grieve, Robt., M.A ,M.B.,C.M.
18 Neil, Wm.
16 Rennie, Annan H.
14 Hutcheson, George
12 Smith, Mrs.

Second Avenue, Mount Florida.
1 Chisholm, D. W.
3 Silver, R.
5 Bisset, J. K.
7 Buchanan, A.
9 Hugh, J.
11 Carr, S.
13 Mitchell, G.
15 Falconer, D.
17 Dunn, A. C.
19 Blair, R.
21 MacKenzie, D.
23 Rogerson, George
25 Binnie, John
27 Dickie, G. S.
29 Hill, David
31 Boyd, G. H.
33 Martin, Mrs.
35 Rule, T.
37 Turner, Alex.
39 Kennedy, John
41 Nisbet, R.
43 M'Rostie, P.
45 Sargent, C.
47 Phillips, Wm.
49 Gorrod, James G.
51 Duncan, J. M.
53 Miller, George
55 Paterson, D
57 Gallie, P.
59 Paton, N. A.
61 Conway, Frank
63 Bayvel, C. E.
65 Hamilton, R. J., M.A.
67 Davidson, Wm.
69 Drummond, A.
71 Keeling, Thomas
64 Horne, J.
62 Cooper, J.
60 M'Gregor, J. B.
58 Mason, John
56 Barr, J.
54 M'Gibbon, T.
52 Young, John
50 Russell, James
48 Bowie, John
46 Lamont, Rev. Jas.
44 Anderson, James
42 Hair, John
40 Raynes, F. W.
38 Gunn, Mrs. J.
36 Goldie, W. C.
34 Clarkston, T.
32 Bryce, Robert W.
30 Brown, H. G.
28 Sloan, A. F.
26 Dunlop, J.
24 Caldwell, James
22 Leslie, James
20 Drummond, David
18 Thomson, J. A.
16 Smith, J. F.
14 Sutherland, H.
12 Ritchie, John
10 Gentles, J.
8 Speight, C. A.
6 Buik, A.
4 Grant, J.
2 Thompson, H.

Sedan Place.
SEE PAISLEY ROAD, WEST.

Selbourne Road.
2 Benson, Jas.
6 Pender, J.
10 Barr, A. A.
22 Eadie, A.
24 Dillon, B.
28 M'Farlane, Jas.
15 Hosie, D.
13 Blackwood, J.
9 Gairns, R. W.

Seton Terrace, Dennistoun.
1 Muir, Dr. Wm. L.
2 Hannah, R.
3 Dunlop, Dr. James
4 Fisher, W. S.
5 Barras, T. C.
7 Forfar, Rev. James
8 M'Intyre, Charles
9 Brown, J.
10 Cross, Rev. Alex., M.A.
11 Whyte, Miss
12 Munro, Miss

Seymour St, Crossmyloof. 22
9-15 Queen's Park Steam Laundry, Ltd.
33 Johnstone, Wm.
Hunter, R.
Crawford, Geo.
Lean, A.
Holland, J.
65 Reid, James
71 Reid, James
Eglinton, R.
Cook, J.
Fraser, R.
Kennedy, J.
96 Corbett, Wm., & Co.
92 Allan, W.
M'Pherson, F.
M'Farlane, M.
86 Sisson, G. W.
Greive, John
Barnett, Wm.
Knox, R.
Robinson, J.
M'Rae, G.
Murray, Wm.
80 Steel, Mrs.
Campbell, D.
Blackburn, J.
Shaw, D.
M'Fadyen, J.
72 Barbour, John
Reid, J.
M'Kirdy, A. C.
66 Morrison, J.
Morrison, D.
Gillan, R.
Muir, William
Duncan, Miss
Armstrong, J. A.
Paterson, J.
60 Gilmour, R.
Waddell, R.
Thomson, R.
Mitchell, George
Connell, Wm.
Hughes, J.
Crawford, J.
54 Noble, John
Morris, Wm.
Highet, W.
Muir, D.
Fergus, Wm.
48 Peebles, J.
Watt, D.
M'Bride, D.
Henry, Mrs.
Holland, J.
42 Hamilton, Wm.
Mitchell, J.
Campbell, C.
Marshall, Mrs.
Kerr, J. W.

36 Reid, John
Herd, J. D.
Andrew, Wm.
Aitchieson, J.
Glass, P.
M'Arthur, J.
Morrison, A.
30 Hamilton, Mrs.
Adams, A.
Stewart, Richard
Smith, A.
M'Killop, J.
24 Orr, S.
Hood, T. B.
Johnston, C.
Wilkinson, W.
Sneddon, J.
Hyslop, J.
Lang, A.
18 Whyte, J.
Forsyth, R.
M'Kinlay, J.
Sorensen, M.
12 Malcolm, Mrs.
Kay, Miss
Anderson, J. S.
Craig, T.
4 Maxtone, R.

Seyton Avenue, Langside. 22

1 Wright, Dr. John
2 Crawford, R. G.
3 Nimmo, W. A.
4 Hannan, Alexander
5 Andrew, W. J.
6 Morrison, James
7 Adam, William
8 Morgan, John
9 Logan, James
10 Inglis, Mrs. Janet
11 Logan, Rev. J. Victor
——Maitland avenue here
12 Drummond, James
13 Wardrop, John
14 Kelso, M. G.
15 Scott, John
16 Muir, J. W.
17 Campbell, Mrs.
18 Rigg, Mrs.
19 Robb, A.
20 Robertson, J. M.
21 Caskie, A. B.
22 Brown, Robert
23 Ferguson, John

Shaftesbury Buildings. G.
SEE PAISLEY ROAD, WEST.

Shaftesbury Cottages.
SEE DUMBARTON ROAD.

Shaftesbury Street. 14.

5 O'Kane, Jas.
7 Hosiery Manufact'ing Co. Ltd.
9 Nichol, Wm.
13 Harvey, B.
17 Weir, Archibald
19 Johnston, A.
21 Miller, J.
23 Sweeney, George

Shaftesbury Lane

18 Mitchell, Rob. & Son
16 Gold, M.
10 Neil, Mrs.
6 Barrie, Mrs.

Shaftesbury Terrace.
SEE WEST REGENT ST. HOLLAND ST. AND PITT ST.

Shakespeare Street, Maryhill.

5 Weir, D.
68 Henderson, J.
74 Murdoch, R.
86 M'Fadyen, John
112 Fraser, W.
116 Bell, Miss
120 Scobbie, J.

Shamrock Street. 15.

Dalhousie place

13A Maxwell, J.
19 Walker, James B.
19½ M'Lean, A.
——Scott street intersects
23 Riddall, A. C. spirit merchant
29 Waters, Miss E.
33 Morgan, Colin
37 Rae, A., & Co., plumbers
57 Lambie, Mrs.
——Garnethill street intersects
61 Downie, Peter, coal merchant
63 Laurie, James, spirit merch.
65 Andrew, Wm.
69 Goodwin, M.
85 Hunter, Wm.
87 Currie, Wm., butcher
91 Orr & M'Williams
——Thistle street intersects
121 Gilmour, Robert
125 Coulter, Andrew
127 Imrie, J.
159½ United Free Church
161 Campbell, Charles
181 Ramage, W.
Stirrat, T. C.
128 M'Kechnie, R.
126 Barr, J.
124 Fulton, Mrs.
122 Beaton, Ellen
114 Grant, James
——Steven street intersects
104 Fraser, Alexander
96 Miller, Miss Marion K.
Watson, Wm.
Holstead, T. H.
94 Watson, W.
68 Barrowman, J.
66 Paterson, Mrs.
——Scotia street intersects
20 Bruce, E.
——Scott street intersects

Shandon Street Govan.

6 Swandells, G.
Gordon, M.
10 Thomson, J.
Donald, A.
5 M'Ivor, J.
3 Robertson, W.
Leitch, David
1 Carnie, J.
Webster, W.

Shannon Street, Maryhill.

12 Jackson, John
8 Boyes, J.
6 Richardson, Mrs.

Sharrock Street.

1 Hart, J.
3 Wallace, D.
2 Wiseman, R.
Brodie, Miss

Shaw Street, Govan.

3 M'Kenzie, R.
5 Banks, J.
7 Ross's Dairies
9 Phillips A.
13 M'Farlane, Miss
33 Baxter, W.
39 Mitchell, W.
51 Shaw, J.
59 Struthers, W.
76 Cook, J.
Jones, Dr. H.
74 M'Kechnie, J.
72 M'Donald, J.
62 Bell, Mrs.
50 Hughes, P.
48 Campbell, W., & Co.
44 Adam, T. & R.
40 Lochhead, G. F.
24 M'Donald, W.
14 Nimmo, Wm.
12 Haggerty, J.
6 Williamson, T.
2 M'Coll, Wm.

Shawhill Road, Shawlands. 22

3 Handley, James, Sylvan cot.
13 Neilson, A., Fowlerfield
19 Whittam, A., Fowlerfield
21 Blair, R.
29 Muir, G., Sweethope
31 Lottimer, William, Carey
39 St. John, R., Falcon villa
41 Taylor, Alex. Tijuca cot.
59 Laurel Bank Nursery

Laurelbank place

83 Todd, John S.
Redwood, W.

Shawhill Street.

Levengrove.

69 Stephen, G.

Shawhill Street, Pollokshaws.

1 Cullen, J.
9 Findlay, J., & Sons
35 Assembly Rooms
41 Moscardini, J.

40 Morrison, Rev. J. F., The Rectory
36 St. Conval School
14 Adam, John
4 Gribbon, Mrs. J.

Shawmoss Road. 23.

Darnley Gardens.

11 Young, Andrew
Gourlay, Malcolm
Scrymgeour, Mrs.
Morris, R. S.
13 Gillies, John
15 Lynch, John
17 Yuille, J. W.
Crawford, David
Martin, Robert
Watson, Thos.
Murchland, Wm.
19 Gracie, James E.
Murray, R. Pollock
Forbes, M. S.
Forsyth, W. G.
Stanger, Mrs.
21 Maxwell, J.
23 Christain, David
Hendry, Mrs.
24 Gray, Mrs.
Cockburn, John
Colville, A. T.
Olsen, Carl

——Mariscat road here

Clydesdale Cricket Park

Hutchesontown Gardens.

Montgomery, And., gardener
Scott, John, gardener
Aitkenhead, Mrs., Shawmoss farm
Gibson, David, Shawmoss cot.
Lang, Robert, Warrington
Adam, W. J. H., Berwyn

Shawpark Street, off Gairbraid Street. 25.

9 Alexander, T.
17 M'Culloch, A.
21 Gibson, R.
29 Shanks, R.
24 Wilson, J.
20 Keenan, J.

——Craigmount street intersects

Shaw, J., & Co.

Sheppard St., Springburn. 7.

3 Wilson, A., joiner

Sherbrooke Ave. P'shields. 23.

1 Sloan, Robert
5 M'Donald, Andw., Sherbrooke
7 Glen, John, Hope House
9 Donald, Mrs. Earnscliff

——Nithsdale road intersects

11 Morrison, John, Ruadhsgeir

——Dalziel drive here

13 Gifford, Paterson, Snowdon
15 Melvin, Wm., Oakdene
17 Brown, Thomas, The Tower

——Hamilton drive intersects

19 Johnston, Wm. G., Disley Mount
21 Nicholson, J. N., Balmory

——Sutherland avenue intersects

25 Hunter, W. R., Duncairn
27 Dunsmuir, H., Matheran
31 Harvey, Robert, Oaklands
35 Wallace, W., Bellsfield house
39 Biggart, A. S., Inchgarvie
43 Dunlop, W. M., Southwold
45 Wilson, Allan M., Greystanes
47 Gilchrist, R., jun., St. Cyrus
49 Dow, Mrs. D.
51 M'Lintock, Wm , Ballincar
53 Williams, A. M., Hutcheon ho.
55 Ballantyne, Miss, Fairfield
68 Craig, Wm., Craigeur
66 Orr, D., Royston
64 Whyte, John Y., Rubicon
62 Meikle, John, Cessnock
56 Taylor, Thomas, Aysgarth
54 Thomson, Wm., Vivienne
52 Campbell, Colin, Waverley
50 Conner, E. C., Holmhurst
42 Brechin, R. H., Redlands
40 Bishop, G. A.
38 Reid, Peter, J.P.
36 Dennistoun, A., Glenesk

——Sutherland avenue intersects

34 Cook, William, Hillhouse
St. Gilbert's Parish Church, Rev. David Graham

——Hamilton drive intersects

26 Harvie, William, Ann-dean
24 Watson, Mrs. J. S., Woodcroft

Shields Road.

1 to 123, No. 20, then to Shields Road Station, K.P. Beyond that, 23.

11 M'Kellar, A.
Galbraith, W.
17 M'Intyre, D.
23 Millons, Miss
25 Collins, W. & Co.

——Wallace grove place intersects

57 Shields road public school; Thos. Inglis, M.A., headmaster
J. Roy, janitor
65 Tweedie, John
69 Martin, A.

——Houston street intersects

85 Frame, J.
91 Burns, Robert
M'Intyre, J.
95 Lowson, M.
97 Morison, J.
99, 101 Smith, Robert, & Co.

——Avon street intersects

105 Thomson, G.
111 Nicol, J.
119 Naughton, T.
123 Baird, Mrs. A.

——Ardgowan street intersects

129 Kerr, Duncan
137 Seaton, J.
Porteous, Wm.
141 Hamilton, James
Mitchell, Mrs.
Small, Joseph
Young, P.
Glen, John
143 Robertson Bros.
145 Watson, James
Ferguson, Thos. L.
147 M'Farlane, Jno. & Co.

——Scotland street intersects

153 Stewart, T.
155 Rogers, H.
161, 163 Laird & Walker
209 Brown & Angus
263 M'Kinlay, George
265 Mundell & M'Intyre
265A Welsh, A. M.
267, 271 Milligan, James, & Son
291 Blomell Patents Co.
295 Lamb & Crawford
299 Cuthbertson, James, & Son
311 N.B.R.; J. Ewart, agent
365 Henderson, James, cab hirer
Telephone Public Call Office
385 Corporation Weighing Office, No. 25.
399 Rankine, William

——St. Andrew's road intersects

403 Kerr, Wm. C., grocer
405 Kerr, Wm. C.
Ross, Mrs. J.
407 Martin, D.
411 Brucciani, A., & Co.
413 Peebles, Arch., painter
415 Gebbie, Thomas
Ferguson, Mrs.
Stewart, J.
Peebles, Arch.
M'Laren, John
417 Agnews, confectioners
419 Registrars' Office, Pollokshields district
423 Cuthbertson, James
425 Borland, Mrs.
Buchanan, W.
Boston, A. L.
Kirkland, Mrs.

——Prince's street intersects

431 Deans, James
435 Glasgow and Govan Boot-making and Repairing Co
437 Stobo, Miss E.
441 Halliday, J. & J.
443 Henderson, M. M.
445 Johnston, A. S.
449 Chalmers & Co.
451 Johnstone, Miss M.
453 Boyd, Alex.
455 Hunter, Mrs., Post office
459 White, Dr. R. N.

——Maxwell road intersects

Belmar terrace

467 M'Kenzie, H. L.
Cameron, D. F.
Bruce, Mrs C.
Alexander, Mrs. A.
477 Ross, Mrs.
479 Philps, Rev. G. M., B.D.
485 Edgar, Rev. Wm., B.D.
487 M'Millan, Dr. Wm.
493 Dougall, Mrs.
495 M'Gregor, Alex., L.D.S.
501 Robertson, David
507 Pinkerton, Wm.
513 Finlayson, Miss
517 Hillcoat, Mrs.
523 Kelly, Dr J. Muir
525 Armstrong, John

——Albert road intersects

Knowe terrace

555 Hamilton, James
563 M'Farlane, John
565 Lindsay, James
571 Dempster, John
573 Naismith, A., L.D.S.
579 Reid, G. S.
581 Martin, Jas. F.
587 Wallace, John
589 M'Arthur, J. S.
595 Forrest, Wm., M.B. C.M.
597 Mitchell, James
605 Davidson, Wm.
609 M'Nab, J.

——Leslie street intersects

Maxwell terrace

627 Haldane, James
Law, James
Smellie, J. B.
Hamilton, Chas.
Johnstone, John G.
629 Robertson, John
635 M'Adam, Robert

——Melville street intersects

Berlin place

645 Ker, Wm.
651 Young, Wm.
653 Mann, John
Connell, Miss
Shaw, Mrs.
M'Cance, Robt.
Smith, Mrs. J. G.
661 Mains, James

——Nithsdale road intersects

Olrig terrace, 1 to 4

689 Scobie, Dr. Wm.
691 Walker, R. J.
Logan, Henry B.
Miller, Hugh
Freer, J. M.
Findlay, D. A.
705 Brown, Daniel
Foulds, Mrs. F.
M'Gregor, Mrs. John
705 Kirk, Matthew
Duncan, Mrs. Alex.
707 M'Bride, Mrs. Neil

Maxwell gardens, 17, 18

719 Atkins, R M.
721 Robinson, A. J.
Miller, James
Neill, Hugh
Blair, Hugh
Wallace, Andrew

Kilmorie Terrace, 1, 2, 3

733 M'Lean John M.
Clydesdale, Charles
Harvey, James
Penman, Robert
Scott, J.
Somerville, R.
741 Johnston, J. Matheson
745 Struthers, J. A.
Kerr, Robt.
Sherriff, Thomas A. B.
650 Love, Dr. J. K. M.B. C.M.

——Nithsdale road here

Pollokshields West United Free Church
612 Cross, Andrew, Carradale ho.
598 Reid, John, Gleniffer

——Leslie road here

——Aytoun road here
——Albert drive here

——Bruce road here
——Maxwell drive here

444 M'Kinnell, Robert
432 Kelly, Dr. Hugh

——St. Andrew's drive intersects

402 Shephard, J. A., Orcadia
396 Sinclair, R. W.
382 M'Gregor, Mrs., Tinavale
370 M'Connachie, G., Firthbank
350 G. & S.W. Railway, Shields station
326 City Union Railway, Shields Road station.
312 G. & P. Joint Railway, Pollokshields station
300 Mathieson, W. slater
296 Dewar, James
294 Galloway, George, sculptor
292 Calder, E., & Son
286 Freckleton, John
278 Bucknall, Henry, & Son, Ltd.
204 Potter, J., & Co.

Shuna Street, Maryhill.

Sheridan, John
Ruchill Cooperage
36 Hannah, D.
35, 39 Kerr & Co., Ltd.
86, 88 Castle Gold Co.
125, 129 MacLellan, George, & Co

Shuttle Lane. 9.

12 Chalmers, William, smith
6 Shaw, Alex., slater

Shuttle Street. 9.

9 Hendry, James, & Co.
9-13 Young & Morrison
17-23 Marshall & Steven

——College street intersects

31 Fraser & Summers
51 M'Donald, Mrs. James
55 Wharrie, Wm.

——Shuttle lane here

40 Sinclair, T. A.

——Nicholas street here

36 Procter, John
34 Stewart, Robert, Ltd.

——College lane here

22 St. Paul's Parish Mission
12 Watt, John

——College street intersects

Silverfir Street. 18.

3 Baird, D.
23 Thomson, Robert
36 Oatlands Hall

Silvergrove Street. 2.

3 Mitchell, Thomas, undertaker
13 Mitchell, William, wright
23 Campbell, Paul, & Sons Ltd.

Simpson Street. 17.

41 Graham, D.
35 Haig, Wm.
36 Duff, J.
Gairns, R.
30 Leahy, D.

Sinclair Drive, Langside. 22.

7 Bennet, M. W.
29 Watson, Dr. R. M'L.
41 Kitchin, G.
43 Dobson, M.
Hay, J.
45 M'Indoe, Wm.
47 M'Ewen, Mrs.
49 Fraser, John
51 Cairns, Wm.
Gibson, J.
53 Hunter & Co.
55 Brand, Robert
61 Ewing, Arch.
Stewart, D.
Buchanan, J.
Wilson, John
69 Lewis, W.
Moffat, J.
Allan, Mrs.
Cameron, C. H.
77 Power, Clavering
M'Neill, N.
Fox, J. Y.
Ballantine, P.
Baron, A.
85 Squair, Alex.
Legge, G. S.
M'Kelvie, J.
Lloyd, O.

93 Gillespie, William
Scott, Thos.
Chalmers, H.
Steel, R.
Hunter, T. B.
M'Pherson, J.
101 Clachan, Mrs.
M'Allister, A.
Henderson, W.
M'Intosh, J.
109 Hunter, H.
Johnson, Samuel
Logan, G.
121 Cruickshanks, J. E.
Graham, R.

——Cartvale road here
129 Cunningham, C.
131 Cran, A.
135 Munro, D.
137 Sim, J. R.
Young, A.
M'Kinney, A. D.
139 Lang, A.
141 Dunlop, A. T.
143 Marks, M.
145 Paton, Dr. John
147 Taylor, James
149 M'Geachie, Samuel

——Dundrennan road intersects
165 Aitken, John
Morrison, A.
156 Stell, J.
Watt, R.
150 Donaldson, B.

——Dundrennan road intersects
138 Gill, J.
Stirling, E.

——Cartvale road here
——Ledard road here
88 Lemkes, P. E. A.
Campbell, W.
76 Skinner, J.
Phillips, Miss
Green, Miss J. H.

Hayfield terrace

66 Carmichael, D.
Dunsmore, A.
Liberal Rooms
60 Stuart, F.
58 M'Laren, Alex.
Ross, Captain J.
56 Wilson, Miss
52 Buchan, J. H.
48 Unionist Rooms

——Overdale street here
40 Skinner, J. & M.
38 Easton, Arch.
34 Burgess, D.
8 Grant, D., Gowanlea
6 Yaffie, B., Queenslea
——Battlefield road here

Sister Street. 3.

10 Colquhoun, R.
44 Bridgeton Baptist Church
90 M'Grae, Wm

Skaethorn Road, Maryhill.

3 Murphy, James
9 Nairn, David
17 Marwick, D. T.
19 Smith, R.

Skirving St., Shawlands.

3 Jackson, D. M.
Easton, A.
Smith, M.
M'Geachy, T.
5 Paterson, John
7 Sime, A.
9 MacPherson, J.
Wilson, Wm.
11 Baxter, Mrs.
13 M'Glynn, Miss, dairy
19 Manson, J. & Sons
21 Stewart, Mrs.
Baxter, Mrs.
27 Hunter, James
Orr, A.
Sullivan, Mrs.
Wylie, J. G.
33 Cumming, M.
Wood, Robert
Logan, T. D.
Gilchrist, Jas. A. R.
39 Paton, Mrs.
43 M'Ghee, A.
45 Seel, Mrs.
47 Sinclair, G.
51 Wilson, Miss
59 Saunders, C.
67 M'Lean, Mrs.
Nicholson, Wm.
Thomson, J. W.
64 Knox, W.
56 Hunter, P.
Munro, Miss
48 M'Kenzie, E.
Pollard, F. W.
Hamilton, Miss
Stark, J. B.
40 West of Scotland Laundry
36 Davidson, Mrs.
Duncan, J. T.
Ferguson, W.
Booth, F.
32 Barclay, Mrs.
Kerr, Q.
MacDonald, J.
Maxwell, J.
Sime, A.
28 Kay, James
Cameron, Mrs. J. W.
Rowatt, Gavin
Wood, Mrs.
M'Neil, G.
20 Shields, John
Millar, Thos.
Forsyth, G
18 Craig, A.
14 Rowatt, Gavin
8 Fawcett, F.
6 Buchanan, Miss
2 Russell, Geo.
Cormack, D.
M'Girr, Miss

Slatefield Street. 4.

43 Love, Andrew
49 Slatefield Industrial School;
F. J. O'Hanlon, supt.
127 Hogg, J.
145 Hogg, Mrs.
Christie, John
163 M'Dougall, Peter
167 Stark, Miss
190 Russell, Wm.
184 Park, J.
178 M'Lean, M.
166 Picken, Jas.
138 Howden, Mrs.
126 Cant, James
Smith, A. N.

Smith Street, Govanhill. 21.

Cora-linn Terrace.

21 Jamieson, J.
27 Leslie, A.
Crawford, Samuel

——Jamieson street here

Coplaw Park terrace

37 Anderson, R.
Bonnar, N.
49 Hendry, James B.
55 Ross, Archd.

——Preston street here

Park terrace

65 Gardner, Dr. J.
71 Dickson, J.
Robertson, J.
73 M'Millan, Wm.

——Govanhill street here
101 Murray, James
103 Low, George
Macdonald, Hugh

——Carfin street here
117 M'Leod, D.
121 Cariss, W.

——Calder street here
114 Johnstone, J.
104 Hunter & Co.
98 Gillie, Walter W.
96 M'Gregor, Mrs.
94 Hay, P.
90 M'Millan, William

——Govanhill street here
Govanhill Recreation Grounds

——Coplaw street here
22 Smith, John
8 Melville, W.
Park, R. H.
6 Bryce, C. M.
4 Park, R. H.

Smith Street, Hillhead. 24.

Janefield terrace

1 Laird, Mrs.
3 Black, John
Taylor, W.
7 College Laundry
9 Sommerville, D.
Orr, David T.
11, 13 Semple, R.
15 Hubbard, Walter, Ltd.
17 Rennie & Prosser
Hamilton, Claud, Ltd.
23 Stokes, D.
25 Mitchell, D.
29 Aitchison, Robert

——Gibson street here

Westbank place

39 Graham, Mrs. John
Campbell, Mrs.
Sligh, T. T.
Suttie, Mrs. J. R.
41 Robertson, Miss
Dunn, Miss
Laidlaw, Wm.

——Westbank terrace here

48 Dewar, R. S.
46 Thomson, Fred.
Smith, H. W.
Sinclair, Malcolm M.
40 Cooper, H. W.
Wainwright, A. E.
Wilson, John
34 M'Intyre, D.

——Gibson street here

26 Edgar, Miss
20 Miller, George

——Great George street here

14 Gorman, Wm., engraver
12 Dobie, James
Cameron, E.
M'Millan, D.

——Cowan street here

10 Makins, J. Vincent
8 Robinson, Mrs.
Graham, Wm., grocer
4 Pullar, Mrs.
2 Brown, Miss

Smith Street, Kinning Park.

19 Butterworth, J.
43 Gillespie, Andrew, & Son
51 Boag, James, blacksmith
57 Thomson, William & Co.

——Park street here

83 White, D., & Co.
89 Kinning Park Town Hall
88, 90 Reid, Thos., & Sons
68 S.C.W.S.
38 Robertson & Thomson
14 Whyte, Andrew, plumber

Smith Street, Whiteinch.

23 *Weekly Gazette* Office
27 Ross, Mrs. D. M.
54 Caldwell, Wm.
40 Gow, D. D.
16 Niven, Wm.
8 Young, Mrs.

Snowdon Street. 18.

180 Kinning Park Co-op. Society
170 Gribbon, Robert

Soho Street. 3.

17, 23 Muir, W. & G.
27 Fire Engine Station (Eastern District)
49 Cameron, Mrs. Mary
70 M'Dougall, Mrs.
64A Gemmell, C.
32 Robb, Robert
6 Simpson & Co.
2 Thomson, Wm., & Co.

Somerset Place. 15.

1 Craddock, Arth. E. B., dental surgeon
Renton, Dr. J. M.
2 Thomson, Dr. Ernest
3 Watson, Dr.
4 Barlow, John, M.D.
5 Sloan, Samuel, M.D.
6 Hayman, Mrs.
7 Connal, Jas. G., M.B.C.M.
8 Anderson, W. D., F.F.P.S., Gl.
9 Parlane, Walter
10 M'Lean, Miss
11 M'Gowan, John, W.A.
12 Monro, T. K., M.A., M.D., F.F.P.S.G.
13 Biggs, J. A., L.D.S.
14 Mackie, W. Campbell, surgn.
Napier, Fred. L., M.B., Ch.B.

Somerville Drive Mount Florida. 22.

5 Thomson, J.
11 Crawford, A.
17 Hunter, J., inspector of police
23 Robinson, James
Ramsay, T.
29 Hay, Mrs.
35 Nutt, John
Grant, Mrs.
75 Paterson, T. W.
Gardner, Thomas
81 Duff, James M.
Miller, J.
87 Young, Robt.
Mackie, Wm.
Calderwood, Peter
M'Ilvean, Andrew
Powell, E. W.
93 Kemp, Miss Jeanie
Rew, C. R.
Freeman, D.
Tranter, G. T.
99 Brown, J F.
Chalmers, Geo.
Walker, David
Roy, Peter
M'Intyre, Mrs.
Crabb, Wm. J.
105 Archer, Wm.
M'Clure, John
113 Crawford, Thomas
Q. P. Football Club, Ltd.
Watson, Ninian

——Brownlie street here

135 Horton, W.
145 Davidson, R.
155 Gilchrist, R. A.
20 Ralston, Wm.
14 Ingles, Mr.
8 Munro, James
Graver, Jas.
Wright, John
King, J.

Somerville Place.

3 Summers, James
7 Milholm, R. M.
10 Neilson, Archibald, surgeon
Forrest, Mrs.
4 M'Hugh, Mrs.
Glass, M. B.
2 Mills, Miss

Sorby Street.

7 Hart, A.
75 Parkhead Paint and Varnish Works

South Street, Whiteinch.

Merklands quay.
Foreign Animal Wharf, Corp.
Timber Depot (Clyde Trust)
Jackson, John, & Co.
Ritchie, Graham & Milne
British Marine Motor and Launch Co., Ltd.
Reid, John, & Co., Ltd.
Brit. Hydraulic Foundry Co.
Barclay, Curle & Co. Ltd.
Smellie, John, jun.

South Annandale Street. 21.

7 Tulloch, Mrs.

South Apsley Place. 19.

SEE APSLEY PLACE.

South Avenue, Govan.

SEE MERRYLAND STREET.

South Brae Drive, Jordanhill.

2 Findlay, D. G.
8 Farmer, T.
10 Ferguson, Jas.
14 Miller, D.
18 Mailer, Wm., Highbury
20 Galloway, Wm., Ewanlea
22 Blackwood, A., Auchenblae
24 Graham, J. G., Strathallan

80 Kyle, Jas., jun.
82 Donaldson, Wm., Helena
84 Stewart, George, Retreat
40 Smith, John
44 Herbert, Frank E., Royston
46 Wire, J.
48 Stirling, George
52 Maclean, Mrs.
54 Milligan, Kenneth M.
60 Carlow, James W.
62 Dickson, Wm. Y.
66 Lyon, Wm., jun.
68 Clark, Wm.
86 Rorke, F.
106 Williamson, D.
112 Duffy, P.
125 Halliday, George, jun.
27 Galloway, Ed., Knockalva
29 Caughie, J.
35 Love, James
37 Brow, Wm.
Kerr, Ed. P. B., Bankhead
Stevenson, T. B., Ardenvohr
Bennie, D. F., Aldersyde
M'Gregor, G., Ardshiel
Drysdale, Wm., Lewell
Allison, J., Hazeldean
Crush, S. T.
Brown, J., Kilrenny
Robertson, Jno., Craignell
Brown, J. M'Neill, Kenniel
Dunlop, Miss
Hutcheon, John, Lyall house
39 Ferguson, D. F.
Warren, D. D., Lymehurst
45 Reid, Andrew
103 Mickel, A.
105 Lord, George H.
109 Clark, W. G.
113 Millen, J. W.
129 Nicolson, J. D., Ouiraing
Black, D., Alipore
M'Donald, Geo., Kingsley

South Brae Drive, Scotstounhill.

Faulds, D., Woodend
Stewart, F., Westfield
Murphy, P., Leslietrim
Lochhead, W., Brenfield
Youille, Rev. G., Craigholme
Jackson, J., Ralees
M'Gregor, Lilyville
Jeffrey, J., Glencairn
M'Gibbon, J., Glenorchy
M'Farlane, Ronneby
Paine, W. H., Springfield
Morrison, A., Merchiston
Anderson, A., Towerdene

South Coburg Street. 19.
Now Coburg Street.

South Cromwell Rd., Crosshill. North of Allison Street, 20; beyond that, 22.
Hutchesontown Gardens.

7 Russell, R. J.
Brown, G. H.
65 Leitch, D.
71 Boyd, T.
Moar, James
85 M'Dougall, Thos.
Murray, Miss
Wilson, D.
93 Sampson, John
95 Southern District Post Office
113 Thomson, Miss
158 Stirling, A.
Bennie, Miss
152 Leslie
Sutherland, J. F.
Bell, Thomas
146 Walker, John
122 Lyall, J., builder
110 Nicol, Wm., & Co.
102 Asher, J.
96 Jones, W. A.
80 Cook, Mrs.
54 Scott A.
46 Watson, R.
38 Wilson, A.
30 Kay, J.
22 Kerr, H,
14 Muir, J.
6 Lawson, J.
Knight, T.

South Dean Place, Mount Florida.
SEE M'LENNAN STREET AND CLINCART ROAD.

South Exchange Place. 10.

9 Porteous, Wm., & Co.
11 Rogana Limited
13 Dick, Wm. R.
Scott, James
Ferrier, James A., jeweller
Lynn, J. H., sen.
Fraser, James, & Co.
Barclay, T. & J.
Watson, Wm., engraver
Anderson, Robert, & Co.
17 Burns, John P., tobacconist
12 Edwards, George, & Sons

South Kinning Place 20.
Now Weir Street.

Southloch Street.

1 Willison, D. J., & Co.

Southpark Ter., Hillhead. 22

1 Cunningham, Miss
Bradock, Mrs. W. A.
2 Dixon, Prof. Wm. M'N.
3 Gordon, J. Hope
4 Bannatyne, Dugald
5 Fraser, J. W.
6 Templeton, Misses
7 Kidston, James Burns
8 Long, Miss
9 Robertson, Miss
10 Lowson, Jas.
11 Frew, John T.
12 Honeyman, Mrs.
18 Finlay, Mrs. J.
14 Somerville, W. F., M.D.

South Portland Street. 19.

3 Finnie & Co.
Burley, B. B.
Rule & Greenlees
13 Morris, W.
15, 17, 19 M'Donald & Hunter
21 Halley, James, tailor
23 Cameron, M.
Sellars, A., tailor
M'Kell & Sneddon
25 Logan & Henderson, tailors
29 Paterson, H., tailor
Camrass, J.
Segall, M.
31 M'Dougall, A.
——Oxford street intersects
33 M'Kerracher, Peter
33A Drummond & Co.
35A Livingstone, J. B.
41A Bell, A.
45 Diamond, J. A.
47 Burns, A.
Duncan, A. & Son
——Norfolk street intersects
55 Cæsar, H. W., chemist
61 Doyle, James
63 Lawrie, Wm.
75½ Ferguson, Wm. draper
85, 89 Jewish Synagogue
91, 93 Gorbals U.F. Church
95 Baxter, J., church officer
99 Tassie, Miss
105 Kennedy, David
109 Mitchelson, W. H.
Paterson, T., tailor
Smeal, Mrs.
Smart, Mrs.
111 Simpson, John E.
113 Turnbull, A.
115 Capaldi, G.
——Bedford street intersects
138 M'Killop, D.
136 Neilson, D.
136½ M'Donald, Geo., house facto
130 Kain, Alex. draper
Sloan & Fulton
128 Fisher, J.
Dunbar, Mrs.
126 Thomson, Wm.
122 Jack, Samuel
Montgomery, D. R.
Winestone, Rev. S.
Pinkney, A.
M'Farlane, Mrs. J. H.
118 Armstrong, M.
116 Boyd, R.
114 Black, Son & Todd
112 Christie, R.
108 Speirs, John
106 Palmer, John
104 Frank, Chas.
102 Ross, Hugh
98 Forgie, Mrs.
Irwin, John H.
Drew, James

94 Buchanan, Wm., house factor
90 Turner, J. G. & R.
88 Mackinlay, D.

——Norfolk street intersects

82 Vogt, R. A., spirit merchant
80 Davidson, Wm.
78 Johnston, C. plumber
76 Gunn, A. & R.
70 Stobbs, Thos. & Sons
66 Peden, A.
August, A.
64-58 Allan, Mozart
54 M'Farlane, Donald
50 Barr, George
48 Love, Marshall J.
44 Murphy, John E.
Dambrosio, G.
38 M'Kay, Kennedy & Co.
34 Brown, John
32 Stirling, R.

——Oxford street intersects

26 Morrison, M., & Co., tailors
24 Lees, James, draper
22 Campbell, C., draper
20, 18 Scot. Photo. Enlarging Co.

——Carlton court here

12 Finlay, J., tailor
10 M'Clure, A.
Hamilton, John
8 Angus, J , & Co.
4 Bryden, R., draper
2 Milligan, James, draper
Diamond, I. A.

——Carlton place here

South Shamrock Street. 18.

1 Toal, P
11 Lindsay, Thos. cooper
27 The Empire Aluminium Co., Ltd.
29 Gray & Morrison
31 Adam, Heugh & Co.
33 Kerr, Thomas

——Errol street intersects

70 Bilsland, James
58 Kirk, William
48 Hughes, W. & M.
2 Hurrel, John

South Stirling Street. 19.

7, 9 Herbertson, Jas. & Sons
14 Currie, Angus

South Wellington Place. 1

3 Day Nursing Association
4 Blackfriars & Hutch. Con. As.
7 Waddell, William
8 Alexander, J.

South Wellington Street. To Caledonia Road, 18; beyond that, east side, 18; west side, 21

5 Margey, Mrs.
9 Logan, A.
19 Smith, A.
43 Dobbie, John
49 Watson, Lawrence
71 Probert, Mrs. A.
75 Devine, E.

——Govan street intersects

89 Doig, Alex.
97 Howie, Robert
103 Heron, Robert
131 Carey, Mrs. M.
135 Wileman, R.
139 Scottish United Loan Co., Ltd.
West, J. E.
149 Carslaw, Wm.
157 Caulfield, J.
159 Meikle, John, jun.

——Rutherglen road intersects

167 Teacher, Wm. spirit mercht.
183 Cochrane, A. grocer

——Mathieson lane here

193 M'Kay, H.
201 Mooney, W. A.
215 Chisholm, Miss
245 Buchan, J.
267 Flannigan, L.

——Cumberland street intersects

275 Fleming, Jas. tea merchant
281 Cumming, Thomas
327 Balfour, G.
329 Strachan, Mrs.
353 Galbraith, J.
441 M'Carles, A.
451 Ferguson & Menzies
444 Cameron, Simon
394 Harris, Thos.
370 Rose, Wm.

——Caledonia road intersects

298 Quinn, T.
292 Connelly, Peter
282 Thomson, Wm.
274 Crawford, J.

——Cumberland street intersects

262 Police Station
250 M'Whinnie, J.
244 Dickson, J.
242 Gunn, Mrs.
212 Brown, Mrs.
196 Campbell, W. J.
192 Millar, Mrs. T.
190 Kirkland & Sons
184 M'Killop, A., Ltd.

——Spring lane here

182 Robertson, D.
170 M Meeken, H., flesher
164 Templeton, R. & J., grocers.

——Rutherglen road intersects

154 Fitch, J. G.
150 Scott, Wm.
130 Cassidy, Francis
128 Maguire, C.
94 Duncan, Robert
88 Brechin, Wm. spirit mercht.

——Govan street intersects

76 M'Lure, M. & M.
56 Brady, L.
52 Wardlaw, A.

South Woodside Road. 15.

——Park road intersects

9 Milne, Wm.
Smith, J.
91 Caledonian Goods Depot
97 Frame, J.
99 Anderson, R., & Son & Co.
142 M'Ginlay, J.
Rintoul, Mrs.
134 Reid, John

——Tillie street here

120 Cameron, Mrs. D.
M'Nab, J. R.
Lawson, A.
Mason, J.
Fleming, W.
114 Robertson, Miss
112 M'Kay, Miss
110 Anderson, John

——Henderson street here

98 Neil, Mrs.
74 Miller, Joseph
Goodwin, R.
42 Young, Mrs.
Shields, Jas.
10 Moir, John, joiner

——Montague street here

South York Street. 18

13 United Co-op. Baking Soc.

——Govan street intersects

125, 129 Ingram Bros. & Co.
135 M'Cann, Thomas

——Hayfield street here

161 M'Master, K.
259, 281 M'Lintock, W. & J.

——Rutherglen road here

301 Honeyman, Mrs.
339 Sanitary Reception House
363 Marshall, James

——Orchard street here

371 Bond, J. fruiterer
401 Hargin, John
417 M'Kellar, J., & Son

——Lime street here

400 M'Ilwraith, J. wright
Holmes, J., & Son
392 Young, Miss A.
376 Cunningham, J.
370 Cochrane, A.
294 Russell & Alston, builders
Russell, James
292 M'Kay, D. C. & Co. bakery
288 Scott, Mrs. J.
282 M'Cabe, Owen

——Rutherglen road here

Hayfield Public School
150 Unit. Co-op. Baking Soc. Ltd.
148 M'Phail, John

146 Saint Mungo Halls; Robert M'Kenzie, curator.

——Govan street intersects

18 The British Dyewood and Chemical Co. Ltd.
6 Craig, W.

Spean Street.

29 Tran, Mrs.
31 Paton, W. R.

Spiers' Place.
SEE QUEEN MARY AVENUE, CROSSHILL.

Speirs' Wharf, South. 16.

39 Dunlop, Thomas, grain mer.
43 Carron Company
Currie, J. & Co.
11 and 7 Cree, John, jun., & Co.

Speirs' Wharf, North. 16.

256 Port Dundas Sugar Refinery
244 Clyde Bonding Company
Gillespie, J., Falkirk carrier
174 Craighall Milling Co.
164 Little, F. G
146 Rankin, J. & Son
120 Burrel & Co.
90 Walker, James, contractor
50 Kerr, A. W.
20 Cross, Alex. & Son

Spence Street, Maryhill.

1 Taylor, J., Florencemount
3 Martin, J., Duncraggan
7 Young, Wm., Ardsheil
11 Newton, A., Lyndhurst
15 Graham, Miss, Lyndwood
17 Dick, Mrs. A.
19 Cram, Jas. C., Gartchonzie
21 Wilson, J., Failford

Spoutmouth, Gallowgate. 4

11 Thomson, Robert, printer
Blair, Hugh
Dalinskey, A., & Co.
Dallard & Gill
13 Blair, D., & Sons
15-21 Paterson, John, & Son
23 Pettigrew, James T.
Watson, J.
25, 33 Grant & Co.
54 Dowdall's Buttapat Dairies, Ltd.
50 King, Andrew
42 Gentles, John J.
20 Van Den Berths, Ltd.
16 Wallace & Kerr
Clyde Cycling Club.
6, 10 Johnston, R. spirit mer.

Spring Gardens, North Kelvinside. 25.

1 Henderson Mrs. Robt.
2 Hunter, Thomas
3 Vandeleur, Major C. B.
4 Thomson, James
5 M'Lean, Wm.
6 Findlay, Mrs. W. M.
Virtue, Alex.
Barclay, Alex. P.
Endresen, Th.
7 Rodger, Mrs. Margaret K.
8 Logie, Wm.
9 Black, James M'D.
Garven, Wm.
Stewart, Mrs. Arch.
Bishop, J. Murray
M'Kerrow, Miss A. P.
Kitson, J. D.
10 Follett, John A. G.

Springbank Street. 11.

9 Craig, John, dairyman
11 Roy, Andrew
49 Lang, John
65 Davidson, Fred.
40 M'Farlane, J. & A., Ltd.

Springburn Road.

East side, 6. West side, 7

111 Clark, Thomas, dairy
113 M'Alpine, R. U. spirit mer.
125 Johnstone, Charles
131 Graham, Robert
135 Russell, Mrs.

137 *Huntingdon court*

139 Venard, T.
143 Cramond, M.
145 Russell, Mrs. R.
147 Hughes, Mrs. Catherine
149 Maclachlan, G.

——Fountainwell road here

Sighthill Cemetery
259 Kirkwood, Miss
Barrie, Jas.
307 Labour Exchange
319 Springburn Fire Station
323 Barrie, Henry
327 Roy, James
329 Milne, W. B.
331 Wright, Henry
335 Brownlie, John
337 Kirkland, John, & Sons
349 Hoey, S.

——Gourlay street here

359 Newton, James, & Sons
365 M'Dermont, J.
367 Waddell, R. D.
371 Stevenson, John H.
373 Springburn Post Office
377 Early, J. Oliver
381 Hoey, S.

——Cowlairs road here

387 Bank of Scotland
389 Bryan, James, dentist
403 The Hosiery Manufac. Co.
405 Dobbie, Wm. James
411 Cowlairs Co.-op. Society
419 Cowlairs Co-operative Socy.
433 Cowlairs Co-operative Society

——Angus street here

475 Muir, Thomas

——Hillside street here

481 Stevenson, J. R.
485 Mackie, Miss, stationer
487 M'Farlane, Wm.
491 M'Geachy, Jas. hairdresser
495 Fraser, Mrs. C.
499 Abercromby, Maggie
501 Kyle, Miss
503 Stirling, Arch., & Son
509 Chalmers, Jas.
513 Anderson & Ireland
517 Prentice, Wm., hatter
521 Griffiths, A. provision mer.
523 M'Phail, Russell
533 Hodge, R. D., M.B., Ch.B.
535 Quigley, M.
543 Young, Wm.

——Hill street here

549 Torrance, Jas.
551 Semple, J.
557 Hanton, Agnes
561 Dickson, A.
563 Cowlairs Co-op. Society
565 Gass, Miss, music teacher
567 Savings Bank
571 Watson, George
573 Campbell, J. & M., drapers
575 M'Arthur, John, butcher

——Carleston street here

581A M'Dermont, J.
583 Henderson, James, Ltd.
587 Calderwood, Margaret
591 Laing, J. W., barber
593 Watson, Robert
595 Cowlairs Co-operative
599 British Linen Bank

——Kay street here

603 Adamson, J. C. draper
607 White, Mrs.
613 Stirling, James

——Elmvale street here.

741 M'Millan, John
755 Tait, Thomas
765 Weir, John, warehouseman

——Hawthorn street here

771 and 773 Wilson, Thos. D.
1286 Plant, Wm.
1232 Martin, Chas.
1220 Cooper, Mrs.
1180 Cowlairs Co-operative Soc.
822 Cowlairs Co-operative Soc.
796 Kenyon, Dr.
794 Hughes, Peter
790 Hughes, Peter
770 Muir, Mrs. W. T.
758 Boyle, Joanna, fruiterer
750 Harvey, Daniel
736, 740 Harvey, D. T.
732 Robertson, John
728, 726 Quin, Mrs. P.

——Balgrayhill here

590 Donaldson, Wm.
584 Black, John, grocer
584A Kirkland, John, & Sons
582A Glover, Robert

——Union street here

574 Stevenson, John, grocer
568 Warnock, John, spirit mer.
560 Taylor, Andrew, fruiterer
558 Davis, D.
556 Eastman's, Ltd.
554 Martin, John, grocer
552 Law, John, baker
548 M'Aulay, William
546 Sclanders, Rob., prov. mercht.
542 M'Millan, Gavin, grocer
538 Fowlie, Wm.

——Avenue road here

536 National Bank of Scotland
Donald, James
534 King, William, butcher
532 Maguire, James
530 Urquhart, Cath., confectioner
526 Buchanan, D., physician
524 U.F. Church

——Queenshill street here

520 Maypole Dairy Co.
516 Reid & Wylie, drapers
500 Union Bank of Scotland Ltd.

——Blenheim street here

498 Anderson, Wm.
492 Lang, John
482 M'Ewan, Geo., tobacconist
480 Campbell & Galt
478 Cameron, D. & A., drapers

——Station road here

462 Smith, Hugh D.
454 Neilson, A. A., stationer
446 M'Kie, Dr. John
Co-operative drug store

——Vulcan street here

426 M'Millan, J. G., spirit mercht.
424 Dalziel, John, & Co., Ltd.
420 M'Guire, James
418 Kirkpatrick F.
414 Walls, John
412 Mitchell, P.
408 Millar, T.
406 Ashton, Mrs.
402 Stevenson, John

——Palermo street here

400 Maclachlan, G. spirit mer.
398 Cochrane, A.
394 Murchie, David
392 Stevenson, Wm., flesher
386 Torrance, J.
384 Moir, Janet, fruiterer
382 Scott, David

——Flemington street here

380 Murray, G.
378 Hill, A. M., hairdresser
372 Murray, Mrs.
370 Tuamley, Wm.
368 Mather, Miss
362 Russell, J. C.

344 Royal Bank of Scotland;
J. H. A. Briggs, agent

——Adamswell street here

334 Fyfe, Jas.
Sighthill U.F. Church

——Mollinsburn street here

324 Corporation Lighting Dept.
320 Wales, James
302, 294 Sighthill Branches Co-op
288 Gilmour, Robert
286 Allan, D.

——Leckithill street here

252 Clark, John
234 Miller, T., dairy
228 Buchanan, Dr. D.
226 Russell, W.
222 Clark, Mrs. G. W.

——Petershill road here

216 Turner, Miss
214 M'Phie, H., jun.
208 Ramsay, Miss J.
202 Mair, John
198 Law, John, & Co., Ltd.
194 Sherry, P. wines

——Auchentoshan terrace here

184 Findlay, H. & Son
174 Craig, John
168 Simpson, John
158 Sighthill Railway station
146 St. Rollox Passenger Station
130 Caledonian Railway Works

Springfield Court.

See Nos. 69 Queen Street and 58 Buchanan Street.

Springfield Lane, Paisley Rd. 20

Springfield Terrace.

1 Smillie, John
2 White, T.
4 Banner, E.
8 Nelson, J. B., & Co.
11 Young, Mrs. Alex.

Dock lane

Springfield Stores; W. Dalziel, storekeeper
14 Paterson, G., & Co., Ltd.

Springfield Quay. 20

Boyd Terrace.

2 Smillie, John
8 Hamilton, J., & Co.
N.B. Railway; R. Aitkenhead, goods supt.
29 Robertson, Wm.
Coffey, P. & Co.
33 Caledonian Railway; Henry Watson, agent.
G. & S.-W. Railway; D. Lambie, agent
Monro, George
Gilmartin, J.
Stewart & Shaw
O'Malley, Patrick

Springfield Road. 1.

3 Conway, Mary, pawnbroker
9 Murdoch, A, & Co.
The Carver Loom Co.
13 Wilson, J. A., M.D.
53 Morrison, Mary

——Baltic street here

59 Reid, W. M.
Dalmarnock Parish Church

——Lily street here

151 M'Pherson, Lachlan
636 Riddell, Wm., & Co.
606 Vallance, Wm.
400 Young, James, & Son
396 Blackwood, John, & Son
Blackwoods, Ltd.
296 Dalmarnock Paper Mills; Brown, Stewart, & Co. Ltd.
230 Brown, John H.
206 Liston & Co., Robert
178 M'Cluckie, D.
164 Orme, M'Nab & Adam
M'Neil, C. B., & Sons
Craig, Arch.
Adam, J. M. & Co.
M'Lean & Co.

——Millerfield road here

——Sunnybank street here

116 Cochrane, A.
100 Stalker, Isa.
74 Hamilton, Robert, dairyman

——Baltic street intersects

60 Stewart, R.
52 Black, A. & J.
46 Lamont, John
26 Glasgow Eastern Co-operative Society

Springhill Gardens.

4 Small, H. L.
6 Carnon, R.
10 Main, W. L.
Binnie, Mrs.
16 Foster, T.
Mathews, G.
22 Farey, A.
Smith, W. D.
28 Nicholson, John
Hammond, Edward
Taylor, Mrs. J.
34 May, Arthur
Brown, C. W.
40 Forrest, J.
Livingston, D.
Williams, H.
46 Stewart, W. L.
Struthers, W.
52 Smyth, D. J.
Deane, M. K.
58 M'Pnie, Miss
Gray, Mrs.
Bruce, Robert
Shaw, Wm.
M'Houl, Wm.

64 Low, Wm.
Moffat, Wm.
70 Boneham, H.
Robertson, J.
Cummings, E.
76 Brocket, A.
Skelton, H.

Springhill Ter., Crossmyloof.
SEE POLLOKSHAWS ROAD.

Springkell Avenue. 23.
Reid, Chas., coal agent
M'Caffray, John, coal agent
Chalmers, Wm., & Co
1 Milne, Wm., The Grange
3 Kennedy, B., Woodcroft
5 Couper, H. R., Whitehall
83 Brown, J. T., Brownholm
85 Miller, Wm., Redgorton
87 Dow, W. R., M A., Drimsdale
89 Buchanan, A. R., Kingsleigh
91 Munro, R. D., Stamford
93 M'Kelvie, D. A., Boothsgreen
——Albert drive intersects
95 Torrance, A. W., Windorlea
97 M'Laughlin, P. C., Maryland
99 Muir, Wm., Moorside
124 Anderson, John, Beneffrey
110 MacTaggat, J. A., Kelmscott
108 Richmond, J. A., Cairnhill
100 M'Lean, A. B., Redcroft
98 Kennedy, Allan S., Dorrismohr
96 Hunter, Alex. N., Guiltreehill
94 Peacock, R. A., Dunard
92 Gilmour, Mrs., Dudley house
90 Smith, Miss, Vandnara
88 Mowat, Wm., Ruessberg
86 Corbett, R., Barcaldine
84 Darling, M. J., South Bend
82 Whyte, Jas., Kensington

Squire Street, Whiteinch.
31 Urquhart & Sons
34 Brown, Mrs. T. W.
20 Moore, A.
18 Keery, Wm.

Staffa Place.
7 Cooper, W.
11 Lindsay, J.
13 Fraser, J. & J.

Staffa Street.
26 Macfarlane, A.
Sinclair, A.
31 Clarke, W.
Wilson, A.
38 Hulley, Robt. F.

Stafford Street. 8.
Bell, J. & M. P. & Co. (Limited), Glasgow Pottery

Stair Street, Maryhill. 25.
18 Stewart, A. G.
10 Moore, Mrs.
6 Smith, R. D.

Stamford Street, off Barrowfield Street.
100 The British Automatic Co., Ltd.
Reeves, Ltd.
3 Breen, Hugh

Stanhope Street. 8.
9 M'Nair, Wm.
17 Blackie & Son, Lmtd.
35 Barony Chemical Co.
68 Semple, M.
56 Martyrs' United Free Church
26, 30 St. Mungo's R.C. School
18 Robertson, D. & Co.
Pulio Tea Co.
14 Fletcher, Donald
10 Carmichael, Colin

Stanley Buildings, Kin. Park.
SEE PAISLEY ROAD, WEST.

Stanley Cottages.
SEE ELM STREET, WHITEINCH

Stanley Place, Eglinton St. 19.
SEE MARGARET STREET, S.S.

Stanley Place, Govan.
SEE CRAIGTON ROAD, GOVAN.

Stanley Place, Paisley Road, Kinning Park.
SEE STANLEY STREET.

Stanley Street, Govan.
10 Hutchison, J. H.
12 M'Ara, D.
18 Wilkie, Robt.
20 Dewar, T.
22 M'Nair, J.
32 Slater, Mrs.
Slater, Dr. R. A.
34 M'Pherson, J.
36 Fisken, J.
38 Kelly, Mrs. Robert
40 Ribchester, E.
42 Boyle, C.
44 Milloy, J.
48 Jeffery, P.

Stanley Street, Kinning Park
1 Porter, Thos.
7 Malcolmson, A.
9 Adams, Mrs.
15 M'Lellan, A. & J.
49 Young & Co.
69 Mason, James
——Park street intersects
73 Gray, Dunn, & Co. biscuit fac.
Stewart, Walter
159 Deans, T.
161-181 Kinning Pk. Co.-op. Soc.
184 Hay Bros.
176 White, James
——W. Scotland street intersects
142 Mitchell, J.
118 St. Margaret's Catholic Chpl.
Mackintosh, Rev. D. A.
102 Robertson, William
96 Stevenson, J.
92 Wood, Hugh
70 Kinning Park Baking Co., Ld.
——Park street intersects
30 M'Gregor, Robert
24 M'Lellan, A. & J.
6 Dunlop, A. M.
2, 4 Todd, W. B.

Stanley Street, Woodlands Rd. No. 15.
Florence place
5 Adam, Jas., M A.
M'Lundie, H.
Giffen, J.
Brown, J. M.
7 Pettigrew, J. W.
9 M'Goveney, Robt. H.
11 M'Combie, Wm.
13 Robertson, Henry
17 Miller, Misses
23 M'Rae, Mrs.
Dempster. Rev. J. T.
27 Morgan, James H.
29 Martin, William
Aikman, Jas.
30 Robinson, Mrs.
Henry, Adam
28 Duncan, J. R.
26 Ferguson, Mrs. Jas.
24 Houston, Miss
M'Corkindale, Miss F.
Kennedy, Miss
18 M'Clure, Miss J.
Skirving, Miss
Christie, H. J.
16 Miller, Miss
14 M'Kinlay, Mrs. C. Galloway
12 Orr, W. C. B.
Fitzsimmons, Wm.
Nicol, Miss
10 M'Master, Mrs.
8 Reid, R. B., plumber
4 Nairn, Andrew
Stark, John
Craig, Hugh
Aitken, W.

Stanley Terrace.
SEE STANLEY STREET, GOVAN.

Stanmore Rd., Mt. Florida.
Lorne place
3 M'Kenzie, G
Duncanson, T.
Macqueen, A.
Harris, D. M.
Miller, Mrs.
9 Rice, Mrs.
Towart, J.
Harris, Mrs
Symington, Mrs.
Baird, Albert, jun.

17 Walker, R.
Wren, Alex. F.
Crichton, Robert
Jamieson, Gavin

Wendover crescent

25 Henderson, Thos.
Campbell, J. L.
Keir, Mrs.
Towns, David S.
37 Gibson, John
Jeffrey, Arthur W
M'Arthur, J.
Barr, Jas. C.
45 Hamilton, Robert
Buchan, Andrew
Nimmo, A. F.
51 Biggam, W.
Mathieson, H.
Wylie, John
Kerr, T.
59 Leitch, W. S.
M'Taggart, D.
63 Kerr, James
69 Alexander, M.
M'Gowan, Mrs. J. W.
Paul, Mrs.
Rattray, Mrs.
M'Creadie, A.
75 Irvine, Miss
Cooper, J. G.
Jackson, Miss
Prentice, J.
Irving, Mrs.
Duncan, G. A.
83 Muirhead, James
M'Lay, W.
87 Ormiston, John
93 Smith, Andrew, jun.
Condie, J. M.
101 Grieve, Thomas W.

Cathkin terrace

109 Cooper, A. D.
Goodall, J.
Smith, B. L.
117 M'Vey, John
Baird, Miss
M'Lean, D. C.
M'Cully, S.
125 M'Crone, Robert
M'Call, A.
Marshall, Miss
133 Skinner, J.
M'Kenzie, W.
Gilzean, Miss
Stuart, R
141 M'Ewen, H.
Lawson, Thomas
Flint, Geo.

Stanmore terrace

149 Arthur, James F.
Ramsay, James
Paterson, M.
Cameron, John L.
157 Laughland, James
Thomson, James
Forsyth, James H.
Murray, J. A.

165 Drysdale, Henry
Park, Andrew
Fisher, J.
Dinsmore, W. H.

Randolph terrace

158 Davidson, Mrs. J.
156 Morrison, Wm.
Altman, Henry J.
Smith, J. G.
Bernstein, H.
148 Reid, Arthur
Young, A. J.
146 Walker, Miss

Ethel terrace

136 Lyon, Mrs.
Mathieson, Alexander
Dall, J. B.
Cameron, W. D.
126 Thomson, A. M.
Corbett, J. J.
Byers, W.
M'Elwee, S.
Thomson, T. Craston, C.A.
118 Shanks, W. S.
Bruce, J. A.
Thom, J. M.
94 Gould, David
M'Killop, W. A.
M'Isaac, Mrs.
Morrison, J.
Aitken, J.
86 Welsh, A. M.
84 M'Gill, John
Robertson, Angus
Duff, Wm. A. M.
Nicolson, Robert A.
Holmes, J.
8 Macpherson, J. W.
Elder, Wm. N.
6 Jack, R.
Gunning, W. G.

Station Road, Cathcart.

Petrie, Thos., & Co.
Duncan, Geo., & Sons
Smith, Wm., slater
Eschle, E., joiner

Steel Street. 2.

21 Tent Hall
22 Thomson, Charles
18 Horsley, Mrs., wardrobe
8 Sloan, H.
4 Kelly, James

Stella Place, Pollokshields.
SEE ALBERT RD. & HERRIET ST

Stephen Drive, Govan.

5 Hunter, A.
M'Kean, J.
7 M'Ewan, C.
Bates, J.
9 Elder, G.
13 Maitland, J.
15 Kilpatrick, W.
17 M'Avoy, G.
M'Ivor, T.
19 Galbraith, T.
14 Simpson, J.
Leighton, A.
12 Marks, J.
Jamieson, H.
8 Reid, R.
6 Green, R.

Stephen Terrace, Temple.

1 Jarvie, R.
2 Summers, Mrs.

Steven Street. 15.

3 Cochran, A.
7 Lindsay, Hugh
29 Chalmers, M. house factor
Ross, D. C.
Hair, D.
35 Campbell, Miss, dressmaker
16 Adams, J.
10 Cameron, Peter

Stevenson Drive, Langside. 22

Camphill Gardens.

3 Graham, Mrs.
Barland, Andrew
Hutton, J.

Park Terrace.

11 Garvie, James M.
Lundie, Alfred
Bone, John S.
Lowe, T. D.
17 Scott, James

Langside Terrace.

33 Algie, J.
M'Laren, Mrs.
Duncan, Mrs.
47 Clark, Wm.
M'Glashan, T.
53 Peebles, D.
Stewart, James
Galt, J.
65 Lindsay, A.
67 M'Harg, J.
77 M'Whinnie, Matthew
79 Guthrie, J.
Sharp, P.
Moleshead, A.
83 Wilson, James
85 Buchanan, Mrs.
93 Witherow, Mrs.
103 Gall, W. R.
111 Stanners, J. C.
Johnstone, P.
117 M'Nair, J. P.
Booth, Mrs.
141 Gardner, Mrs.
Cairney, D.
Park, J.
149 Allan, F.
Young, R.
173 Elder, J.
Milne, J. D.
181 O'Malley, Miss
Chisholm, A. R.

124 Hughes, Malcolm
118 Walker, Robert
Cook, Wm.
Dickie, J.
112 Henderson, P. W.
Gilmour, Thomas
Caldwell, Miss
106 Scott, A.
M'Kill, W.
100 Heron, David
94 Patterson, John, jun
Mitchell, Joe
Hogg, W.
86 Gordon, A.
Mylles, Charles
M'Pherson, M.
76 Sainty, Rev. F. J.
Millar, Mrs.
74 Brodie, Dr.

Eastburne place

62 M'Dougall, John
54 Murray, J. W.
M'Adam, Alex.
Davidson, John

Comrie place

36 Buchanan, John
Adam, Miss
M'Laren, Mrs.
32 Forrest, R.
Paterson, G.
Younger, D.
Weir, Mrs.
26 Gibb, Miss
Smith, Robert
24 Melville, Angus C.
22 Scott, Mrs.
20 Russell, A.
Thomas, Robert
Douglas, A.
Thomson, James
18 M'Ivor, James
16 Docherty, Mrs.
Stalker, J.
Mitchell, Robert
14 Miller, H.
12 Todd, James
M'Donald, A.
Milne, James
8 Jackson, Peter
M'Gill, J.
Hogg, G.
Ferguson, Mrs.
6 Crossmyloof Public School

Stevenson Street. 2.

1 Best, John
11 Williamson, Richard
13 Allan, James
——James' street here
19 M'Clounan, Thos.
31 Graham, John
——Struthers street here
33 Cochrane, Andw., Ltd.
33B Dodds, Miss H.
37 Sievewright, Robert, slater
Ferrier, J. & W. joiners
43 Kirkland, J. & Sons
53 Templeton, R. & J.
——Bell street here
55 M'Cann, J.
61½ Maypole Dairy Co., Ltd.
——Abercromby street intersects
90 M'Aleer, J.
70 Yule, William
62 Stewart, Robert
58½ Winning, Arthur
——Tobago street here
48 Hamilton, James
46 Davidson, James
40, 30 Cochrane, A., & Son, Ltd.
22 Thomson, Janet
14 Hemphill, R.
12 M'Ivor, B.

Stewart Street.

35 to 51 Buchanan, J., & Bros., Ltd.
——Maitland street intersects
63 Thornton, Thomas
——Muse lane intersects
72 Caldwell, Robert, grocer
——Muse lane intersects
64 Robinson, J.
——Maitland street intersects
——Milton lane intersects
36 Barnett, Miss M.
30 Hart, Andrew
——William street intersects
2 Buchanan, Peter

Stewart Street, S.S.

9 French, W.
15 Smith, J.

Stuart Place, Govan.

4 M'Kenzie, D.
Robertson, D.
Milligan, H.
Buchanan, T.
M'Kee, J.
Wilson, J.
2 Borland, A.
Watson, G.
M'Intosh, R.
Ferguson, J.
Morton, W.
Anderson, W.

Stuart Street, Partick.

3 Jamieson, Mrs.
2 Christie, Jas.

Stewartville Street, Partick.

3 M'Gregor, A.
5 Thomson, J.
Stewartville Public School
Partick Congregat. Church
7 Naismith, W.
39 Park, A.
41 Baird, D.
42 Cranna, R.
Brown, Robert
40 M'Rae, John
MacLean, John
38 M'Intyre, A.
32 M'Donald, Andrew
30 Cumberland, George
28 Howatt, Jas.
26 Mills, J.
24 Ravenscroft, R.
Ronald, John
22 Campbell, J.
Eltringham, G.
20 Bell, A.
14 Findlay, J.
12 Abingdon Hall; R. Stewart
8 O'Neil, J.
6 O'Neil, J.
4 Curdie, John, & Co.

Stirling Road. S

29 M'Farlane, M. J.
——Glebe street intersects
51 Collins, W.
71 St. Rollox Liberal Association

St. Mungo place

113 M'Nee, Jas.
137 Frew, James, contractor
182 M'Arthur, Helen
178 Simpson, Robert
170 Elvin, Andrew, jun.
168 Black, Malcolm, M.D.
164 Munro, Mrs.
150 M'Callum, John, wright
Aris, Wm. E., laundry
——St. James' road intersects

St. James' Cross

130 Campbell, D. stationer
124 Stewart, James
118 Anderson Geo., butcher
114 Drysdale, A.
112 St. James' hall
Anderson, T., purveyor
108 Law, John, & Co.
98 Steel, Daniel F.
96 Dewar, D. M'K., surgeon
Dewar, P. M'K., surgeon
90 Clint, J., fishmonger
——St. Mungo street here
88, 82 M'Crone, Jas., spirit dealer
78, 76 Jack, A.
66 Campbell, M.
64 Willoughby, J.
58 Hadden, Samuel
56 Grieve, Julia
——Glebe street intersects
52 M'Donald, J. C.
26 Teacher, Wm. spirit mer.
——Barony street here
22 Cochrane, A.
16 Stewart, Mrs.
14 Stewart, Mrs.

10 Boardman, J.
6 Robertson, John
2 M'Murdy, M.

——Castle street here

Stirling Street. 9.

3 Plenderleith, C.
3A and 5 Wilson, James
11 Corporation street main dept.

——Walls street here

25 Covent Garden Market
Russell, Thomas
29 Bradshaw, Philip
M'Culloch, Wm.
33 Baxter, Robert

——Albion street here

34 Edgar's Home for Working Men
32, 30 King, John
Turnbull, R. S.
20 Russell, Thomas
18 Hedderwick, John, & Co.
12 Graham, John
10 Taylor, E. & R.
Stevenson, Mrs. John
6 Currie, J.
Jack, W.
4 Dowdall, Laurence, spirit mer

Stirling Street (South).

See South Stirling Street.

Stirling St., Port-Dundas. 16.

——Garscube lane intersects

19, 21 Rowan, James
31 Barrie, John

——Milton street intersects

37 M'Haffie, Alex.
43 Weir, Walter
65 Blackwell, J. M. missionary

——Stewart street intersects

109 Dobbie's Loan School
80 Hamilton, J. & D.
68 Routledge, J.
8 Orient boarding house

Stobbie's Pl., Rutherglen Rd. 18.

2 Flynn, James, grocer

Stobcross Street. 13.

1 Royal Bank of Scotland
5 Maclean, R., & Co.
9 Campbell, John
13 Higgins, M.
15 Stenhouse, D.
17 Gault, Geo., & Co.
25 Williamson, Mrs. Robert
27 Shields, Mrs., baker
31 Moffat, Dr. James
33 Galt, J.
37 Anderston & District Health Association

——Clyde street here

39 Kenny, J.
41 Cregan, John
43 Brogan, J., flesher
45 M'Innes, T.
47 Wellwood, R. D., chemist

——Piccadilly street here

51 Cochrane, A. grocer
55 M'Cavany, James
59 Russell, Mrs., dairy
61 O'Neil, Mrs.
63 Gillespie, Mrs. M.

——Cheapside street here

69 Blair, D., & Sons
71 Nelson, James, & Sons, Ltd.
73 Miller, Wm.
75 Kirkland, John
75A Gordon, A. S.

——Warroch street here

77 Cameron, Archd., spirit mer
81 Alexander, James
87 M'Kenzie, J.
91 Harvey, Wm.
93 M'Fadyen, Wm., grocer

——Whitehall street intersects

95 Fitzsimmons, Miss
97 Crawford, John
101 Lipton Ltd.
103 Kennedy, Mrs.
111 Taylor, H., dairy
113 Brogan, John
117 Hutton, Mrs. pastry baker
121 Valenski, I.
125 Jenkins, R.
129 Thomson, H.
127 M'Cance, J.
133 Hendrie, James
135 Dunbar, James C.
135A Cochrane, A., Ltd.

——Hyde Park street intersects

143, 145 M'Gregor, P.
149 M'Ilroy, A. J. C., grocer
155 Campion, Mrs.
159 M'Kenzie, And. spirit dealer
175 M'Caig, Samuel
179 Lang, Mrs.
181 Corporation washing house
185 Wellington Church Mission

——Lancefield street intersects

191 Duncan, George, grocer
201 British Boiler Cleaning and Enamelling Co., Ltd.
205 Wood, Wm., dairyman
215 Caughie, William
231 M'Cabe, Mrs.
235 Hill, Mrs., post office

——Elliot street intersects

——Finnieston street here

326 Stobcross station
310 Mailer, Andrew, slater
308 Armour, Robert, & Sons
308A Armour, W. C.
Queen's Dock Marine Store
306 Mullen, Jas.
304 Paton, Hugh, & Co.
282 Young, John, & Co.

——Finnieston street intersects

272 Loughran, Mrs., spirit mer.
256 Craig, Mrs. Isa
252 Grant, Mrs.
244 Reid, William

——Grace street intersects

240 M'Vey, Robt., spirit merchant
236 M'Farlane, Robert
230 United Grain Elevator Co., Ld
222 Loughran, Mrs., spirit mer.
216, 212 Gordon, A. S.

——Elliot street intersects

210 Anderson, J.
204 Finnieston Public School
196 Wilson, Arch., spirit merchant
194 M'Millan, D., grocer
182 Johnston, James, bootmaker

——Lancefield street here

180 Collins, Edwd., spirit merchant
172 M'Cafferty, C. & Miss
164 *Hill square*

——Hill st. Anderston here

152A Barrie, Hugh, flesher
148 M'Kay, D. C., & Co.
144 Mulholland, John, grocer

——Catherine street here

138 Ewing, A., chemist
136 Smith, William
132 M'Cormick & Campbell
130 Eastmans, Limited
126 Hamilton, Mrs., stationer
124 Russell, Mrs., spirit merchant

——M'Intyre street here

122 Luke, Mrs. Alex.
120 Curry, J. T., grocer
118 Clarke, Robert, grocer
114 Clark, R.
110 Morton, John, flesher

——Little Hope street here

104 Cardwell, J.
102 Sim, Wm., & Son, plumbers
100 Morton, John
96 Curry, P.
94 M'Namee, Mrs.
92 M'Kernan, Edward
90 M'Glinn, Mrs.
86 Mailer, W. & D.
4-14 Caled. Rail., Anderston Cross Station

Sharp's lane.

The Glasgow Hiring Company Ltd.

Stobo Street, Camlachie. 4.

9 Meade-King, Robinson & Co.
21 Shields Bros.
10 M'Neil, Malcolm

Stockwell Place. 7.

3 Berkel & Parnall's, Ltd.
5 M'Intosh, Miss
Devlin, J.
7 Brownlie & Campbell
25 Sachs, C. F., & Co., Ltd.

41 Meikle, William
20 G. & S.-W Ry. Parcel Office
14 Wright & Greig, Ltd.
6 St. Enoch Garage
4 Northern Steel and Hardware Co., Glasgow, Ltd.

Stockwell Street.
East Side, 9. West Side, 10.

5 Niman, J., newsagent
7, 9 Malcolm, W.
Reid, Wm.
13, 15 Currie, P., spirit merchant
17 Barnet, Lazarus
23 Blake, Francis, ropemaker
25 Brown, Mrs. Henry J.
27 Stirrat, James, jun., & Co.
Grosvenor, A. R., & Co.
29 Thomson & Williamson
33 Bloom, J.
35 Anderson Brothers
Davies, T. O.
39 *Stockwell court*
Hillcoat, Robert, & Sons
Shearer, Arch., boxmaker
Wilson, E. jun. & Co.
Leitch, Matthew
Glasgow Type Foundry
M'Gregor, John
Blass, Harry
Diamond, A.
41 M'Aleese, Daniel
43 Katz, S.
47-51 Buchanan, Jas., & Wilson
53 Dunn Bros. & Smith
—— Osborne street here
61 Mackie & Co.
73 Carriers' quarters
89 Buchan, J.
99 Worthington & Co., Ltd.
103 Cameron, D.
111 Union Bank of Scotland., Ltd.
Wm. M'Leod Jardine, agent
——Howard st. here
123 Munro, James
127 Kirkwood & Co.
Lithgow, Sam
Brown, R. C.
Black, Alex., brush maker
Clouston & Co.
Brown, R. C.
Tait, Peter
129 Morrison, Kerr & Co.
——Goosedubbs here
133-135 Noble, Henry
137 Ritchie, James, & Co.
143 Speculand, H.
147, 151 Menusan, F., & Co.
——Bridgegate here
——Great Clyde street here
158 Turnbull, J.
154 Harper, Thomas
152 Curtis, Chres
150 Yaffie, B., draper
146 Young, R. T.
142 Stewart, G. & J., poulterers
140 Blackburn, Robt.
136 Wilson, J.
134 Boracchio, C. B.
132 M'Callum, Alex.
128 M'Lay, William, & Co.
126 Bloch, M.
122 Sherry, Peter
120 Swanson, A.
118 Fabrizzia, C.
116 Metropole Theatre, Ltd.
112 Robin, Matthew, & Son
——Howard street here
100 Campbell, James
94 Geehan, Wm.
92 M'Callum, J. B.
90, 88 Horgan & O'Brien
——Stockwell place here
86 Lally, Mrs.
84 Eglinton, Jane, tobacconist
80 Murison, Sidney
74 Sneddon, James, & Co.
62 Waterston, D. D.
60 M'Leod, Robert
54 Northern Steel and Hardware Co., Ltd.
48 Hunter, J.
40 Clydesdale Supply
38 Thomson, R. B., & Co., brush manufacturers
Lancaster & Tonge, Ltd.
Irwin & Campbell
Ayton, Mitchell, & Co.
Fairlie, Thomas, & Co.
Tyler Apparatus Co.
36 Stirling, A.
34 Riffkin & Black
32 Green, H., brushmaker
Musical Artists Club
Bluemanthal, Morris
Stockwell Clothing Co.
Jacobs, D.
Harvey, John
30 Paterson, R., spirit mercht.
28 Morrison, Robert, & Co.
24 Fleming, R. & P. & Co.
The Carrick Hotel
Hastie, John
20 M'Geachy, James, & Son
18 Blue Coupon Co., Ltd.
12 Stewart Bros.
10, 8 Avery, W. & T., Ltd.
6 Later, S.
4 Rosin S., & Co.

Stonebyres Terrace, Partick
SEE LAWRENCE STREET, PARTICK

Stonefield Terrace.
SEE ADELPHI STREET.

Stratford Street, Maryhill.

36 Boyle, J.
Brown, James M., tailor
52 MacDonald, John
68 Renfrew, H.
100 Wallace, C.
108 Weir, J.
Ross, S.
116 Morton, W. R.
109 Gardner, Wm.
101 White, R.
83 Todd, D.

Strathallan Ter., Dowanhill
SEE CALEDON ST.

Strathclyde Street. 1.

Bowie, W. & J., dyers
Penman & Co., boiler makers

Strathcona Street.

5 Leitch, N.
Bennett, A.
15 Robertson, Isdale
M'Gown, Bros.

Strathearn Place, Kin. Park.
SEE PAISLEY ROAD, WEST.

Strathmore Gardens 24.

2 Milne, Alex. H.
Humphreys, A. M.
4 Izett, George
Hill, Mrs.
Fleming, William
Elliott, J J.
King, Alex.
5 Symington, W.
6 Eason, D. F.
M'Gregor, D.
Perman, Miss
8 Grigor, Alex.
9 Fairley, Miss
10 M'Dougall, Mrs.
11 Henderson, G. Y
Balfour, P. S.

Strathyre Street.

3 Palmer, James
9 Barclay, A.
Brown, H. B.
17 Simpson, H. D.
23 Smith, J. H.
27 Monteith, R. M.
Smith, J.
Inglis, R.
26 Morton, A.
Watson, J. L.
20 Campbell, J. H.
Cook, Alfred
14 Ward, W. J.
8 M'Donald, R.

Strone Terrace, Dowanhill.
SEE LAWRENCE ST., PARTICK.

Struan Terrace.
SEE ALBERT ROAD, VICTORIA ROAD, AND DIXON AVENUE.

Struthers Street. 2.

42 Hurst, Thomas
34 Walton, Robt.
32 Erskine, Barclay & Sons
26 M'Kay, W. S.
4 Murdoch, J. Y.

Stuart Avenue, Scotstoun.

3 Grieve, M.
7 M'Intyre, J.
11 Dyer, W.
15 Muir, M.
19 Smith, T.
21 Kenney, Jas.
27 M'Connachie, Jas.
40 Baird, J.
36 Robertson, T.
32 Hogg, D.
30 Martin, C. P. T.
28 Ferguson, D.
26 Heggie, W.
24 Colquhoun, L.
22 Ellis, G.
18 Fenton, G.
10 M'Donald, A.
6 Steele, A.
2 Russell, J.

Succoth Street, Temple.

3 Dewer, Thos.

Summer Street. 2.

47 Stewart, Duncan, & Co., Ltd
22 Carrol, John, & Sons
12 Forsyth, Miller, & Co.

Summerfield Cottages, Whiteinch.

1 Outch, J.
5 Dickson, J.
10 Murray, Wm.
14 Moore, G.
19 Currie, A.
21 Drummond, J.

Summerfield Place, Whiteinch

SEE DUMBARTON ROAD.

Summerfield Street. 1

Macnair, Andrew D. & Co.
——Sunnybank street here
127 Brown, James, & Son
Simpson, Robert

Summerton Road, Govan.

25 Green's Picturedrome
——Copland road intersects

Buckingham terrace.

27 Campbell, J.
Muir, J.
29 Cameron, J.

Alexandria terrace

31 Nicol, P.
Addison, J.
33 Greenlaw, J.
Barclay, R.
M'Kinnon, Angus
35 Kilpatrick, Dr.
Leitch, Dugald
Orr, Peter
37 Dunbar, R.
Stark, W. C.
——Church street intersects
Govan Public Baths
263 Steven, Wm.
269 Ross, J.
271 Waters, H.
277 Feely, J.
279 Docherty, M.
283 Hendry, J.
285 Cornish, Mrs.
237 M'Calman, J.
60 Govan Shafting Co.
46 Campbell, P. & D.
38 St. Saviour's R.C. School
36 M'Glone, P., Greenfield Cot.
34 Cranston, C.
32 Sinclair, J.
30 Campbell, P.
24 Orr, R. Clark
22 Neil, C. J.
2 Govan Sanitary Dept.

Sunnybank Street. 1.

1 Hinsheiwood, Wm.
59 Templeton, George
83 Hughes, J. Orr

Surrey Lane. 19.

11 Wilson, Geo.
27 Hope, J.
123 Cranston, J.
172 Johnston, D.
168 M'Donald, Mrs.
154 Miller, John
150 Harper, J., cabinetmaker
126 Sloan, H.
4 Winks, R., tailor

Surrey Place. 19.

2 Christie, Mrs.
Isaacs, E.

Surrey Street. 19.

7 Hamilton & Co.
9 Hamilton, Peter
15 Cloggie, John, slater
19 Adam, Thomas, spirits
21 Condron, M.
29-39 Thomson, Bros. & Co., Glasgow, Ltd.
41, 49 Leon & Co.
53 Cantrell & Cochrane
105 Neill, Joseph
107 Bowie & Co.
——Cumberland street intersects
131 Shearer, John, brassfinisher
149 M'Vey, Hugh
76 Currie, W. A.
74 Brock, Andrew, tinsmith
68 Williamson, W. H.

Edwin place

56½ Bell, James
48 Anderson, James, & Co.
28 Ross, G.
26 Fleming, J.
24 Wilson, James
18 M'Neil, F.
16, 18 Robertson, John, & Co.

Sussex St., Paisley Rd. Kin.

3 White's Memorial United Free Church
7 Benzie, Archibald
9 M'Leod, A., pawnbroker
25 Gaw, Mrs.
31 M'Millan, D. L.
37 Golder & Hunter, spir. merct.
——Park street here
83 Scottish Wholesale Co-op. Soc. Cartwright Dept.
56 Mitchell, Alex. & Son
24,26 Lyall Bros.
18 Linnich, A.

Sutherland Avenue, Pollokshields. 23.

1 Martin, Andrew
3 Geddes, Mrs.
5 Forsyth, A. S., Clynder
7 Eadie, D. S., Norham
9 Neilson, D., Netherby
11 Anderson, Mrs J., St. Mungo Lodge
13 Austin, R., Holywood
15 Tennant, Thos.
17 MacDonald, Mrs., Weston
——Albert drive intersects
19 Benzie, R. Marr, Clauchlands
21 Mair, David, Eildon
23 M'Watters, W. R. Tigh Ruadh
25 Gallie, James, Kilwinnet
27 Brown, Stephenson, Yorkdene
29 Potter, Thomas, Winona
31 Robertson, David, Highbury
33 M'Kinnon, Miss, Dronnaig
——Sherbrooke avenue intersects
39 Rowan, James, Furka
Rowan, Harry B.
41 Findlay, Jas. Newlandsfield
43 M'Lauchlin, J.H., St. Blane's
45 Smith, J. R. M. Westleigh pk
49 Herbert, Geo., Tremolesworth
51 Lorimer, H. K., Craighall
53 Herbert, Robt. P., Langlands
——Hamilton drive intersects
48 Ross, J. M. Haggbows
——Hamilton drive intersects
44 Roxburgh, R., Ravenswood
40 Ballantyne, R. B. Redhall
38 Brownhill, George, Hilsrig

36 Carslaw, Rev. W. H., Ballengeich
——Sherbrooke avenue intersects
34 Bruce, Alex., Clyne house
30 Anderson, Wm. Ardtornish
28 Mair, John, Cathkin
26 Paton, Mrs., Welkom
24 Anderson, Wm., Meadowhead
22 Mair, Wm., Thorndene
——Albert drive intersects
20 Mitchell, Miss Helen F., St. Margarets
18 Cotterell, Rocke, The Cliff
16 Brown, G. M., Gleneagles
14 Smith, A., Newington
12 Hindle, Stephen, Montford
10 Martin, Thomas, Wellwood
8 Hamilton, Archd., Dornoch
6 Simpson, Miss Jessie H., Torghattan
4 Braidwood, Gavin, The Lee
2 Whyte, J. C., Mosscroft

Sutherland St., Hillhead.
University Gardens Terrace.

9 Forbes, John
Beaton, Miss
Skilling, A.
Wilson, Mrs. Wm.
11 Rennie, Robert
Glen, J. P.
M'Lagan, J.
Waddell, John
13 Grigor, Miss
Ritch, Wm. R.
M'Nie, W. C.
M'Culloch, Misses
15 Rose, Mrs.
Hyslop, D. Kirk.
Taylor, Mrs.
MacCalman, H.
Morrison, Mrs.
17 Crawford, Rev. Alex.

Sutherland Terrace.

38 Mackintosh, Donald
36 Baxter, W. R.
Murray, C. L.
Baird, Mrs. James
Stewart, Florence M.
Chambers, Mrs. R.
32 Berry, Prof. R. A.
30 M'Gregor, Wm.
Mackenzie, Mrs. K.
Barr, Miss
Toms, Mrs. Edmund
28 Ruff, L. P.
26 M'Kenzie, Mrs. Charles
24 Kirkland, Mrs. James
Macnie, Mrs. W. C.
Bowman, Mrs. Isa
Smith, G. W.
22 M'Gilchrist, James
20 Logie, G.
18 Coulter, Mrs.
M'Farlane, Mrs. J. C.
16 Smith, Mrs. W. F.
14 M'Feat, Alexander
12 Naismith, Mrs.
Thomson, D. M'F.
Brown, Mrs. Knox
10 Austin, Mrs.
8 Dumbreck, J. B.
6 Carslaw, Mrs.
Jolly, Mrs.
Stuart, John
4 Findlater, Wm.
2 Mollison, Misses
Blackley, S. C.

Sutherland Terrace, Hillhead.
SEE SUTHERLAND ST. AND UNIVERSITY AVENUE.

Swan St., Port Dundas. 8.
2 Macrae, J. C., wine merchant
1 Stevenson, J.

Swanston Street. 1.
117 Brown, James
181 Glasgow Tube Works
388 Smith, W. & J. G. & Co.
300 Wilson, Geo. & Co.
Duff, Wm.
184 Hulme, Stephen
——Webster street here

Sword Street. 4.
5 Smith, Robert & Daniel
27 Bryson, James
79 Allan, John, & Sons
83 Smith, Hugh
121 Orr, Alex., plumber
133 Higgins, A. & W.
137 M'Donald, A.
139 Findlater, J. L.
151 Lockhart, Wm.
174 Thomson, Forbes
166 Glasgow Eastern Co-op. Store
162 Anderson, H. B.
158 Paton, Miss
152 Findlay, John
148 Dennistoun Billiard Rooms
144 Wallace, Wm. W.
130 Tait, John, tailor
124 M'Gibbon, James E.
118 M'Quattie, Mrs.
106 Dennistoun Laundry
104 Fisher, J.
70 Sword street Depot, N.B.R.
M'Farlane, A. & Sons
Darngavil Coal Co.
Fleck & Co.
64 M'Connachie, Alex.
62 Johnstone, R. S.
Wilson, Robert
56A Johnstone, Thomas
54 Thomson, J. & Sons
Millan, John M.
M'Braid, M., & Sons
Mason & Co.
Easton, Jas.
M'Farlane, J. & D.
8 Willis, Henry, & Sons
M'Donald, J.
6 Stewart, Thomas

Sycamore Ter., Maxwell rd., Govan.
Ramsay, R.
Skinner, J.
Paterson, C.

Sydenham Road, Dowanhill.
1 Young, J., Norwood
3 Tullis, Mrs , Aytoun
4 M'Nair, Mrs. Benvue
5 Shaw, A. M'Innes, Dunard
6 M'Leod, D. B., Belmont
7 Gourlay, Mrs., Linden lodge
8 M Lennan, And., Newhall
10 Ritchie, D., Hopeville
12 Hewat, Andrew, Hazelwood

Sydenham Terrace, Govan.
Now Drumoyne Avenue.

Sydney Street. 4.
5 M'Ewan, Miss
5½ Watt, F.
7 Breckenridge, John
Watt, F.
Craigie, A.
27 M'Intyre, C., spirit merchant
——Armour street intersects
49, 51 Kelso, R. & D.
67 Deas, John & Co. ironfounders
——Fountain street here
87 Meter Dept. G.C.W.W., W M. Muirhead.
——Wellpark street intersects
115 Newlands, G. B.
135 Deas, Mrs. John
——Duke street here
120 Wellpark Public School, P. Finlayson, headmaster
——Wellpark street intersects
118 Glasgow Corporation Water Works Stores
——Armour street intersects
42 Lightbody, William, wright
28 M'Intyre, Mrs.
18 Schoffield, Mrs.
2 Craigie, A.

Talbot Ter., Scotstounhill.
4 Rothwell, R.
5 Steele, A.
7 Currin, J., Ava Lodge

Tantallon Terrace, Ibrox.
SEE COPLAND ROAD.

Tarbet Street. 9.
——Balmano street intersects
16 Duthie, Geo.

Tassie Street, Shawlands.

5 Rodger, R.
Currie, M.
Gellon, W.
7 Halstead, J. H.
Sturdy, H.
Finlayson, A. D.
Morris, R.
Breakie, W.
——Grantly gardens here
11 Randall, C.
M'Ivor, James
Blyth, Misses
13 Gilmour, Mrs. Andrew
Izat, A.
Whitelaw, W.
Steel, Wm
15 Gibson, H.
M'Cormack, A.
Buchan, A.
Cubie, F. S.
Connell, E. S.
17 Thomson, A. W.
Cameron, D.
Reid, R.
M'Kean, A.
Patterson, W.
19 Porteous, T. W.
——Pollok road here
25 Gray, Robert
33 Boyd, W. L.
Thomas, John
Stirling, E. J.
41 Finlay, Wm.
Carnegie, Alex.
49 Jackson, Gilbert
Forbes, J.
Hannah, George
51 M'Phail, A.
57 Marshall, W.
Macintosh, Robert
65 M'Neil, Mrs. Mary
52 M'Kee, H.
Hagman, C.
42 Marr, Hugh
26 Stirling, A.
Lochhead, Thomas

Taylor Street. 8.

5 Hill, J.
7 Craib, W.
21 8th Battalion Scottish Rifles
31 Mitchell, John & Alex.
——Cathedral street intersects
——St. James' road intersects
——Ronald street here
95 Neilston, J.
97 Currie, James
——Albert street intersects
117 Scobie, Alex.
148 Mission Hall
——Albert street intersects
——Parson street here
112 M'Queen, Mrs., dairy
106 Nutter, John
Thomson, John
100 Finnie, Alex.
——St. James' road intersects
64 Short, pawnbroker
54 Templeton, R.
——Cathedral street intersects
16 M'Connechie, J.
——Garden street here
6 Freelands Special School
2 Robertson Memorial Church

Temple Gardens.

3 Wright, John
5 Henderson, T.
M'Cook, Joseph

Temple Place.

See Crow Road, Temple.

Tennant Street. 8.

47 St. Rollox Police Office
——Hartfield street here
51 Cochran, A. & R.
68 Paterson, A. & G., Ltd.
36, 40 Bennet Furnishing Co., Limited.
22 Torrance, James I., joiner

Terrace Street. 14.

14 Maclure, Macdonald & Co.
12 Muirhead, David
8 Ramsay, James
Marshall, A.
6 Campbell & Sons
4 Gemmell, William

Terregles Aven., P'shields. 23

4 Parker
Forgie, Mrs.
Davie, John
Brown, Robert
Robertson, Miss C.
Black, David
Cairns, John
12 Weir, Miss
Baird, John
Steven, James
Smith, Mrs. Mary
Mackie, J. A.
M'Culloch, D.
22 Inglis, John
Hardie, Mrs. John
Scobie, Miss
Buchan, John H.
Lees, James
Connell, W. D
32 Conchar, Thos.
Clark, William
Scott, Thomas W.
Macfie, A. M.
Wilkie, Thomas
34 Steele, James
44 Fotheringham, D.
Warnock, R. B. L.
Stewart, A.
Campbell, Capt. D. P
James, D. C.
M'Gregor, Misses
54 Sinclair, David
Scott, J. W. P.
M'Call, Mrs.
64 Wilson, John
Baxter, James A.
M'Lay, James A.
Sinclair, Mrs.
M'Creath, J.
74 MacLennan, R. G.
Weir, Miss
Brown, Misses
Dalziel, Wm
Donald, P. D.
84 Brown, Dr. A. L.
4 to 8 *Kilmorie Terrace*
——Shields road here
——Leslie road here
——Beaton road here
106 Forrester, James, M.B., C.M.
Loudon house
110 Sim, T., Blairgowrie
112 Primrose, Wm. Killearn
114 Garvie, J. D., Invergower
116 Campbell, John, Blairlogie
120 M'Connell, Edward, M.D., Glenariff
——Glencairn drive intersects
——Maxwell park here
126 Dalgleish, Walter, Ulverton
128 Hutcheson, Miss, Rathillet
132 Hamilton, P. M., Glenairlie
134 Kerr, James, Ness Glen
136 Erskine, A. K., Brentham
140 Smith, R. S. Barncluith
142 Dickie, J. Alexander, Sorrento
Dickie, R., Sorrento
144 Paterson, G. M., Avalon
146 Wilson, Mrs., Bletsoe
148 Smith, Robert J., Cluden
——Herries road here
——St. Andrew's drive intersects
139 Campbell, Wm., Torwood
137 Robinson, R., Lisnagry
135 Gunn, Miss, Dornoch
133 Miller, James, St Mirrens
131 Wylie, James, Moss side
129 Cotterell, Wm. Como
127 Walker, Robert, Reklaw
125 Lauder, Alex. Redwala
123 Fleming, Robert, Threipcraig
121 Philips, James, Calderhaugh

Teviot Street. 13.

11 Taylor, J.
13 Steel, Mrs., dairy
15 Brann, G.
29 M'Donald
30 Brown, J.
28 M'Donald, R.
12 Artisans' Gospel Hall
8 Ritchie, Mrs.

Teviot Ter., No. Kelvinside. 25

1 Mitchell, James
2 Purdie, W.
Stewart, R.
Fotheringham, T. B.
Dunlop, G. A.
Bacon, H.
3 M'Lean

Tharsis Street. 6.

15 Garngad Christian Institute

Third Avenue, Mount Florida.

1 Thompson, S.
3 Hodge, H. F.
5 M'Lauchlan, N.
7 Wylie, T.
9 Clarkson, Mrs.
11 Swan, R.
13 Mathieson, J.
15 Waddell, J. M.
17 Walker, Mrs. Jeanie
19 Cameron, D.
21 Gibb, J. P.
23 Johnston, R. B.
25 Paterson, J.
27 M'Gill, W.
29 Flint, A.
31 Mossman, W. K.
33 Cunningham, J.
35 M'Murchy, J.
37 Moore, Wm.
39 Gray, E.
41 Hunter, J.
43 Cleugh, T. T.
53 Gray, Mrs. E.
78 Fisher, J. M.
76 Sinclair, Misses
74 M'Callum, A.
64 Craib, A.
62 Jamieson, A.
60 Currie, Jas.
58 Cook, T. F.
54 Sinclair, Mrs. G.
52 Duncan, C. G.
50 Thomson, R.
48 Henderson, R., jun.
46 Kinnaird, George
44 Lee, C. B.
42 Hunter, Jas.
40 Adams, John
38 Jamieson, Robert
36 Dale, Hugh
34 Millar, John
32 Irvine, James
30 Eadie, G.
28 Wilson, R.
26 Dewar, Jas.
24 Robb, R. J.
22 Mathieson, K.
20 Stalker, Mrs. A.
18 Gibson, A. D.
16 Hislop, Wm.
14 Hutton, James
12 Munro, James
10 Marshall, Wm.
8 Gourlay, P. M.
6 Coupar, Mrs.
4 MacKay, W. U.
2 Watson, J. A.

Thistle Street, South. to 251 No. 9. Other Nos. 19.

1 Yuile, James
15 Thompson, David
23 M'Donald & Niven
25 Liddell, A. W.
27 Ross, Wm. & Son
31 M'Kean, J. D., & Co.

——Govan street intersects

53 Paton, J.
Armour, Wm. joiner
55 Robinson, N.
59 M'Avoy, Frank

——Rutherglen road intersects

75½ Halpert, R.

——Cleland street intersects

111 Massey, Alex., & Sons
119 Neilson, Jas.
127 Third, D.
205 Cumberland Loan Co.
207 Mochan, Isabella

——Cumberland street intersects

207½ M'Donald, J.
211 Little, J.
213 Moore, R.
219 Morton, Thomas
221 Campbell, A.
227 Pate, Mrs.
245 Harris, H.
251 Mitchell, D.

——Caledonia road intersects

259 Service, Sam.
283 Agnew, J.
345 Mars, G. A.
Ferguson, J.
347 Richardson, P.
353 Robertson, J.
357 Pollok, M.
334 M'Corley, F., spirit merchant
306 Hamilton, W.
302 Ramsay, D.
300 Harvey, M. & Co.
270 Armour, J.
264 Shepperd, A.

——Caledonia road intersects

246 Nelson, A.
244 Allan, Miss
238 Gunn, J.
228 Findlay, Mrs.
224 Bailie, Mrs.
222 Young, Mrs.
214 Cruickshanks, A.
212 Russell, J.

——Cumberland street intersects

206 Robertson, Alex.
150 Stewart, Jessie
132 Freedman, M.
126 Wyllie, James
Deans, Gabriel
Pottie, Jas.
122 Brady, P.
116 Florence, P.
110A Baronial Rooms
104 M'Gowan, M.
100 Sinclair, E.
98 Stewart, P.

——Cleland street intersects

94 Gallone, D.
90 Mellon, J., dairy
84 Dorfman, Joseph
62 Keith, Wm., spirit merchant

——Rutherglen road intersects

60½ Browse, Mrs., tobacconist
60 Hylands, J. M. pawnbroker
48 Blanche, David

——Govan street intersects

38 M'Naughton, Neil, wood tur.
36 M'Donald, M.
28 Fleming & Co.
24 Kerr, A. spirit merchant

Thistle Street, Garnethill. 11

5 Baillie & Telfer
9 Britannia Dramatic Lodge
Edinburgh and Midlothian Association
19 Paterson, R.
29 Hebrew Synagogue
71 Erskine, Andrew
Sibbald, J.
Bryce, J.

——Buccleuch street intersects

85 M'Lean, J.
White, Mrs.
87 Nicolson, J. S.
Robertson, A. S.

——West Graham st. intersects

91 M'Murdo, Mrs.
Hill, J.
97 Grieve, J.
96 Caithness, J.
Glover, W.
94 Baikie, J.
Paterson, Thomas
90 Forsyth, James
M'William, Wm.
M'Nair, A.
Kitson, Wm.
88 Thistle Laundry
20 Miss M'Alpin's Home

Thomson's Lane, Mile-end. 3.

1 O'Hare, Patrick
7 Storry, Miss Agnes
30 Robertson, J. & S.
22 Cullen, J.

Thomson Street. 4.

183 Lumsden, John M.
185 Higney, P.
Finlay, J.
162 M'Nie, Mrs. J.
154 Deans, C.
100 Thomson Street Public School

Thomson Street, Govan.
NOW ELDERPARK STREET.

Thompson Street, Partick.
7 M'Donald, A.
9 Fraser, J.
19 Cross, Wm.
21 Dickson, T.

Thornbank Street.
Currie, M.

Thornton Street, Maryhill.
187 Laird, R.

Thornville Terrace, Hillhead
SEE WILSON STREET, HILLHEAD.

Thornwood Avenue.
21 M'Millan, J.
Bryson, A. B.
24 Murray, J.
26 Glen, Wm.
30 Ferguson, Duncan
Docherty, J.
32 Murray, A.
40 Morrison, G.
42 Carmichael, A.
46 Marr, Wm.
52 Kean, J.
58 Petty, J.
68 Pearson, G. B.

Thornwood Drive, Broomhill.
21 Leitch, H. A.
23 M'Lay, James
25 Wood, W. G.
MacFarlane, Jas.
29 Stevenson, J.
35 Kemp, James
41 Galletly, Colin
47 Baxter, James
Briant, Jas.
53 M'Intyre, D.
Dale, Andrew S.
75 Lawson, G.
74 Crawford, Archibald

Thornwood Gardens.
1 Sinton, J.
3 Sutherland, Jas. R. M
5 M'Coll, Peter
Osborne, W. S.
9 Barton, Henry
Ramsay, J.
M'Kay, John, jun.
11 M'Farlane, J.
13 Campbell, James
Main, W.
15 Kerr, Peter

Thornwood Terrace, Partick.
1 M'Lean, J.
2 M'Intosh, Mrs. Grace
Paterson, J. K.
3 Roy, A.
Scott, M.
4 M'Arthur, D.
Thom, A. P.
M'Nair, A.

Three Ell Road, Govan.
2 Stevenson, A.

Tillie Street. 17.
11 Kirk, D.
15 White, Mrs.
27 Wallace, G.
50 Grieve, George
36 Adams, J.
18 Beveridge, Mrs.
12 Timney, D.
6 Urquhart, Charles

Tillietudlem Terrace, Ibrox.
See Paisley Rd. W., Govan, and Kirkwood Street, Govan

Titwood Place.
SEE NITHSDALE ROAD.

Titwood Road.
The Scottish Ice Rink Coy., Ltd.
Anderson, Robert, joiner
Stewart, Geo., Deanston
Dunlop, J., Walston
King, Mrs, Rokeby
Turner, R. W., Ellamatta

Tobago Street. 2.
9, 13, 15 Police Office
27 Calton Parish Church
29-35 Wills, W. D. & H. O.
—— Catherine street here
55 Allan, James
—— Blair street here
74 Docherty, John
72 Wilkie, Wm.
62 M'Nicol, Miss, milliner
46 & 48 Calton Cabinet Works, Ltd.
Clark, W. K.
Sinclair, A. G.
42 Hamilton, T. & J.
Robertson, R., printer
Thomson, John, & Co.
32 Alford, Robert
30 Walker, J. C.

Torbeck Street, Govan.
3 Young, C.
5 MacKay, Geo.
7 Blackie, Stewart N.
9 Sibbald, A.
Wood, A. T.
Ogden, F.

Toryglen Street.
3 Fergus, Geo.
M'Lean, Jas.
Gray, P. W.
Anderson, J.
Carson, W
9 Atwell, James
15 Buchanan, F.
27 Tomlinson, S. R.
33 Gallagher, Jno. I.
39 Gemmell, J.
51 Tweedale, J.
63 Graham, Jas.
Findlay, G.
75 Agnew, R.
89 Grant, J.
M'Kersie, Wm.
Kany, R.

Tower Street, Park Grove. 1 to 21 and 2 to 26, K. P. Other Nos. G.
21 Bennet Trust
29 Kennedy, Adam G.
35 Robertson, J.
22 Liddle, J.
10 Wilson, T.

Towerhill Ter., Springburn.
SEE BALGRAYHILL.

Townmill Road. 5.
400 Adam, Wm., Milnbank
398 Adam, Wm. & Son
——North Craigpark street here
352 Young & Coy., spirit dealers
360 Victoria Cycle Co., Ltd.
Moir & Co.
368 Climax Ventilating Co.

Trefoil Avenue, Shawlands. 22
5 Drysdale, Alex. Meadowbank
Merrylee place
9 Marshall, John
11 Cowan, Robt.
55 Dewar, William
61 Moffat, J.
Smith, George William
63 M'Callum, M.
Henderson, H.
M'Vean, G. S.
56 M'Donald, John
48 Stanford, Wighton
Fenton, J. H.
42 Anderson, James
Johnstone, J. D.
24 Malcolm, P., Maybank
6 Imrie, J.
4 Gillies, T. D.
Dunbar, John

Trongate. 9.
3 Wright, R. E., & Son
5 Aird, Gavin
Tracey, Messrs., dentistry
7 Clark, W.

11 London Clothiers' Co.
15 Brothers, A.
Wilmot, John
17 Span, M.
19 Benson, L.
21 Tron Shoe Co.
25 Jackson, John
27, 29 Chisholm-Hunter's
31 Carroll, P. J. & Co.

——Chisholm street here

Tron Church (St. Mary), Established
73 M'Murtrie, Thos., hatter
75 Fisher's Emporium, Ltd.
77 Lazarus, I.
83 Scottish Clothing Co.

——King street here

97 The City Clothiers' Co.
101 Pickard's waxwork & museum
103 Finlay & Yule

——Back wynd here

109 Calderwood, M'Ilraith & Co.
113 Hillcoat, Wm. spirit merch.
115 The Panopticon
Pickard, A. E.

——New wynd here

127 Munn, J., grocer
129 MacLellan, P. & W., Ltd.
131 Stead & Simpson
133 Oliphant, A. & Co.
Keir, Daniel
Graham, John A., & Co.
Glas. West-end Clothing Co.
137 Crichton, James, watchmaker
139 Smith, Peter
Donaldson Bros.
141 Cockburn, Ltd., chemists
145 Donegan, P., & Co.
Gordon, J., & Co.
149 Forsyth, S. & Co., Ltd.

——Old wynd here

151 Lockhart's Tea Rooms
153 Steel, A.
157 City of Glasgow Homes; J. H. Parsons, manager
Anderson, A.
Deans, John K., & Co., Ltd.
Wolfson, S.
159 M'Nish, Arch.
161 Clacher, Alex. jeweller
M'Farlan, W. M. auctioneer
Small, M'Kenzie
Stanton, H., & Sons
165 Woolfson, Philip
167 Slater's London Clothing Stores
173 Tyler, H. P., boot & shoemaker
175 Gow, J. & Sons
177 Low, Wm. & Co.
179 Lindsay, James S.
181 Falconer & Stewart
Munro, Wm., ironmonger
199 The Granite House, Ltd
186 Miller, Robert, stationer
184 Harris, A.

Spreull's court

182 Jamieson & Co.
M'Nish, Archd. clothier
Arkieson, Thos.
Murray, D. & J.
Breeze, G. B.
Scrivener, Geo. A.
Miller, A. M.
Scott & MacLellan
Hood, Adam
Porter, D. K. & Co.
Patrick, W.
Stewart, Archd., agent
180 Commercial Bank, Limited; Wm. Linton, agent

——Hutcheson street here

166 The Empire Studio
164 British Hair Co., Ltd.
Mair, G.
Clark, Grierson & Co.
Wallace, John & Co.
156 Neuman & Co. Ltd.
154 Prentice, W.

——Brunswick street here

148 Dove, Wm. W.
Hart, S. H. & W.
Howard, W. H., Ltd.
146 True Form Boot Co.
144 Allan, Arthur, gunmaker
142 Henry, John, & Co.
Laird, Andw., Ltd., drysalters
Hay, Wm.
M'Coag, H., & Co.
140 Duncan, T. & Sons
136 Speculand, David
134 M'Quaker, Wm., hatter
132 *Melville place*
Taylor, James, druggist
Baird, Robert, & Co.
M'Cusker, James, Ltd.
Stewart, Pott, & Co.
Inland Revenue Office
Henry, Francis, auctioneer
Barr, Robert, & Sons
Barbour, Hugh, & Co.
Day, A. H.
130 Gollan, Hector, & Son, Ltd.
128 Hotel Cecil
Gordon, Thos., Ltd.
126 Young, J. D., & Co.
122 Swanson's Tea Rooms
118 French, R. hardware mer.
116 Campbell & Co.
114 *Old Post-office court*
Collins, Arthur E., auctioneer
Campbell, James
Ronaldson, R., tinsmith
Gray, Matthew & Co.
Powell, E. W., & Co.
Ferguson, John, Son & Co.
110 British Linen Co. Bank
Smith, Jas. R. M.
106 & 108 Landell, William

——Candleriggs street here

104 Royal Bank of Scotland; Geo. Rutherfurd, agent
98 Gilfillan, A., photographer
MacKenzie, W. C., & Co.
Casey, Limited
96 Clydesdale Bank; Wm. Morrison, agent
92 Bryson, A., & Co., Ltd.
90 Bank of Scotland; J. B. Goold, agent
74 *Campbell Arcade*
Phillips, J. & A.
Bolden, T. J. & Co.
Alexander & Steel
Bryson, A., & Co., Ltd.

——Albion street here

58 to 34 Moore, Taggart & Co.
30 Smith, John, & Co.
20 Corpor. Cleansing Dept.
Corpor. Lighting ,,
Corpor. Chemist and City Analyst, F. W. Harris, F.I.C, T.C.S.

——Tontine lane here

12 Latter, Henry, & Co.
Robb, Robert, house factor
Robb, James, & Son
2 Union Bank of Scotland (Ltd.)

Tulloch Street.

4 Currie, Wm.
Black, J. N.
16 Winning, Wm.
Crombie, D.
24 Ferguson, J.
Swan, W.
30 Kay, A.
Howat, T.
36 Smith, W. J.
Renfrew, D. N.
42 Mundell, E.
Montgomery, J.

Tunnel Street. 13.

1 Carse & Holmes
5 Johnston, J. C.
11 and 13 Road Steam Engine Co.
Cleaver & Richards
19 M'Bride, weigher
27-31 Clark, W. S., & Co.
33 M'Lellan, A. & J.
62 M'Lean & Co.
50 Spencer, Jas. & Co.
48 Main, Pearson, & Co.
8 to 14 Gourlay, P.

Tureen Street. 2.

5, 7 Thomson Bros.
35 Tureen Street Public School
44 Newlands, J., horse dealer
Robinson, John, & Co.
40 Meighan, Dan. cattle salesman
26 Easton, G. & Co., metal mrchs.
8, 10 Frew, Gordon, vet. surg.
6 Winning, Henry, grocer

Turner Street. 6.

3 Gillespie, M.
60 Newton, Arthur
12 M'Laughlan, Jas.

Tylefield Street. 2.

7 Parker, J. & T. contractors
17 M'Donald, John
56 Yuill, Jas.
22 M'Ilree, Robert, & Sons
10 Tylefield Factory
M'Lellan, James, & Co.

Underwood Street Langside.

11 Donald, Alex.
Weir, R.
King, John S.
Kay, J.
Seigal, J.
15 Taylor, J.
19 Stewart, A. M.
Smellie, Mrs.
Asher, John
Brown, T.
Barton, R. G.
Kerr, John
Barclay, Wm.
21 M'Kay, Hugh
27 Peel, J. E.
Brown, Mrs.
Grimes, S.
M'Vicar, Niven
Rankine, F. S.
31 M'Dougall, J. D.
26 M'Diarmid, Alex.
Scott, Arch. D.
Dougall, John
Watson, James
22 Gardner, James
M'Ewan, Wm.
Reid, John C.
18 Black, Miss
Braidwood, H. G.
Miller, George
Muirhead, Alex.
Taylor, R. S.
George, Wm.
M'Gowan, M. T.
14 Morrison, Robert L.
10 Chapman, Wm.
Ogilvie, John
Brown, T.
M'Ewan, J. S.
Bradbury, L. A.
Plumacher, Carl W.
6 Cochrane, John R.

Union Street. 12.

1 Muir & Son, watchmakers
3 Ray, Wm. & Co.
5 Baird, Robt.
Sturrock, J. & W., & Co.
M'Pherson & Reid
Trail & Co.
Turnbull, Robt., photographer
7 Munro, D. tobacconist
9 Agnews
11 Adshead N. & Son, stationers
13 Macguire & Jago
17 Baker, Arthur & Co., Ltd.
19 British Linen Co.'s Bank
25 Thomson, Wm. L., hatter
27 Turnbull, Parnie & Adam
Robertson, R.
Sleap, Jos.
Lawson, J. S. & W. W.
Singleton, Dunn, & Co.
Muter, Thomas, jeweller
Gillespie, T. A.
29 Mackenzie & Co.
35 Brechin Bros., Ltd.
37 Agnews
39 Singer Sewing Mac. Co., Ltd.
43 Tytler, Mrs.
45 M'Donald, Robert, & Son
Willins, W.
Smith, J. D.
M'Millan & Samuels
M'Gregor, Jas.
M'Intosh, John
Mackenzie, R. S.
Stevenson, A.
Wylie, J. B.
Miller, W. E.
Scottish Finance Co.
47, 49 Stewart & Co., drapers
51, 53 Craig, James, baker
57 Edwards, F., & Co.
59 Duncan's temperance hotel
Terris, Wm.
67 Ferguson, J. & A. grocers
69 M'Callum, R., & Son, house factors
Anderson, Wm., & Sons
London & N.B. Plate Glass Insurance Co. (Ltd.)
Sutherland & Sons
71 Wright, Joseph
75 Grand Trunk Railway System
77 Cale. Rail. Parcels Office
81 Irish Linen Co.
85 Agnews

87 *Caledonian Chambers.*
Easton, W. W.
Knight, J., Ltd.
Scoular, W. D.
Neill, J. K., & Co., ho. factors
Millar, R. D., & Co.
Canadian Trades' Commissioner
Maclean, A., & Co.
Speedie, John
Arendt, C., & Sons
Denny, Mott, & Dickson
Lamont, D.
Alliston & Co.
Macintyre, A.
Forrest, Elphinstone
Ballingall, T. C.
Fifield, H. O.
Cal. Ry. Servants' Friendly Society
North British Advt. Co.
Benson, S. H.
Distillers' Co., Ltd.
87 Macdougall, A. C.
Lancashire Dynamo Motor Co.
Kelsall & Parsons
Bunten, James, & Co.
Melling, Wm., & Co.
Ellison, Geo.
Thomson, N. E.
White, Thos. R.
Thomson, Don
Lyon, Geo.
Andrew, John
Wighton, Jas.
Johnston, Henry
Johnston, J. Mathieson
Shipbuilding and Shipping Record
Western Infirmary Office
Wighton, S.
Whyte, Wm. M.
Leed, Robt.
Chalmers, M.
C. R. Signal Supt.'s Office, Alex. Steven
Shearer, C. F., & Co.
Wilson, W R.
Gibson, Richard, & Co.
Meggitt, Sam., & Sons, Ltd.
Colvil, T. Scott
Miller, G. T.
Hill, A., & Co., Ltd.
Great Eastern Railway Co.
M'Callum, J., & Co.
Briggs, Wm., & Son
Robertson, Wm., jr.
Hollis, H. E.
Smith, J. M.
Kinghorn, Albert J.
M'Donald, A. C.
Telfer, John
Gowans, W. Angus
Perrin, Freres et Cie.
M'Ritchie, G.
89 Russell & Co., tobacconists
91, 93 Grant Educational Co.
105 Chalmers' Stores
109 Paterson, A. & W.
111 Hillis, J., & Son
Kinniburgh, Jas., Ltd.
Taylor, Wm., L.D.S.
Gowans, Wm., & Co.
Watson, J. C.
The Valet Service Co.
Burns, Robert, jun.
Union Boot Repairing Co.
Deveria, A. G., agents
Ferguson & Crawford
113 Douglas & Douglas, stationers
115 Watson, J. B. & Co. hosiers
136 Howell, Alfred, tobacconist
134 Lindsay, Robert, & Co.
130, 132 M'Call, Mrs., restaurant
126, 128 Cockburn's Drug Stores
124 Scott, Charles, hatter
122 Mair, Clark, & M'Lean
120 Maison Central
116 Hunter, W. R.
114 *Glasgow Weekly Mail*
Anderson, W. M.

114 Hilston, A. C.
Law, Wm.
Whyte & Co.
Kemp, John, & Co., Ltd.
100 Ballantine, Geo. & Son
96 Wylie & Lochhead, Limited
92 Adshead, N., & Son
Watt & Gibson
Brown, J. T. & Co.
Scott & Madill
Knight & Co.
Clark, D. J.
Low & Co., Ltd.
Inglis & Watson
88 Sneddon & Sons
84 Gilbey, W. & A., Limited.
82 Stuart, Sons, & Co.
Twiggins, R., & Co.
80 Gibson & Reid
80½ Stewart, James
78 Woodhouse, Jas., & Son
74 Sanderson, John
70 Miller & M'Gregor, manufcs.
Cochran Bros.
Ross & Wallace
Mackill & Co., printers
62 Maypole Dairy Company
60 City Picture House
58 The West-End Clothiers Co.
54 Kaltner, John
Laidlaw & M'Kenzie
Trotter, Jas., P.
Cunningham, D. & A.
Preston, George, & Co.
Adam, D. & Co.
Fletcher, A. & Co.
Brand & Mollison
Murdoch, Thomas, & Co.
52 Birrell, confectioner
50 Watson, H., milliner
48, 42 Stewart, Archd. & Co.
40 Robertson, John, house factor
Hunter, D.
Hendry, R. N.
Muir, R., & Son
Macfarlane, Chas. H.
Miller, John
Macdonald, Wm. & Co. Ltd.
Elder, J. B., & Co.
Crowley, J.
32 Union Bank of Scotland (Ld.)
28 Peacock, R. A., & Son
26, 24 Kerr & Turnbull
20 Gibbon, Jas.
Findlay, Wm.
Wishart, J.
M'Intosh, R.
Whyte & Sons
Dolan, William
Wood, Jas. R.
Davie, John
Brooke, George
Aitchison, James
Hendry, James
Robb, Wm.
14 to 22 Shaw, Walker & Co.
8 National Bank Branch
6 Smith & Kay
French's Dining Rooms
6 Argyle Hotel; George Doogan
O'Brien, J. A., loan office
4 M'Coll, R. S.

Union Street, E., Camlachie. 4.

39 **M'Crae, R. & J.**

University, Hillhead. 23.

1 The College Rooms
2 Bryce, Thomas H., M.D.
3 Gloag, W. M.
4 Latta, Professor
5 Phillimore, J. S., M.A.
6 Davies, G.
7 Stevenson, W. B.
8 Cooper, Rev. James, D.D.
9 Kerr, J. Graham
10 Gibson, Geo. A., M.A., LL.D.
11 Gray, Andrew, LL.D.
12 Reid, Rev. H. M. B., D.D.
13 MacAlister, D., Principal

University Avenue, Partick.
Even Nos. 24. Odd Nos. Partick

11 Hogg, Mrs.
132 Walker, A. J.
Philp, G.
Cameron, W. N.
Maclean, D.
Fraser, Mrs
130 Hay, Misses
128 Barry, Mrs.
Ritchie, D.
Yule, J. S.

——Sutherland street intersects.

University Gardens Terrace

122 Bell, James
Liddle, John
Robertson, Mrs.
Falconer, P.
Thomson, Mrs. J. W.
Anderson, Miss
120 Christie, Wm.
118 Howells, D. R.
Allan, G. E.
Smith, Miss J.
Wallace, Miss
116 Thomson, R.
Wallace, P.
M'Kinlay, Geo.
Stephens, A. H.
114 Jeffrey, Mrs. Wm.
Roberton, Miss B. B.
Ross, Robt.
Walker, J. C.
Sadler, Joseph M.
Drummond, Jas. A.
112 Smith, Mrs.
110 MacGillivray, D.
Wylie, Misses
Jack, Robt. W.

——Parkville road intersects.

108 Anderson, Miss
Spens, Miss
108 Fyfe, A.
Keddie, Misses A. & J.
106 Wallace, Wm., LL.D.
104 Ritchie, Mrs.
Snodgrass, John W.

University Ave., Hillhead. 24

1 Hillhead Congregational Ch.
3 Tipping, George
5 Fisher, J.
Plotzker, B.
Melville, Alex.
9 Hillhead U.F. Church
University Lodge
University Union; J. A. Gunn

——University gardens here
——Hillhead street here
Wilson, Mrs. J., Hillhead ho.
——Ann street here
Wellington U.F. Church
70 Burnett, J. J.
——Wilson street here
48 Anderson, G. P.
Stevenson, David
44 Western Medical School
42 Stenhouse, A.
26 Watson, Miss
Stenhouse, Miss
12 M'Kenzie, M. K.
8 Peddie, Alexander

University Gard., Hillhead. 24.

1 M'Neil, Chas.
2 Fairlie, Mrs. Henry C.
3 M'Onie, Andrew
4 Paton, D. Noel
5 Berry, Mrs.
6 Anderson, Lady M'Call
7 MacLehose, James
8 Coats, Mrs.
9 Moir, Prof. James
10 Barman, Harry, D.D.
11 Beilby, G. F.
12 Workman, W. S.
13 Bottomley, J. T.
14 Spencer, J. S.
15 Bottomley, Mrs.
17 Murray, John Bruce
19 Dunn, Mrs. David
21 Tod, Wm.
23 Gillies, William
25 M Cunn, John N.

University Gardens Ter.
SEE UNIVERSITY AVENUE AND SUTHERLAND STREET.

University Place, Partick
SEE LAWRENCE STREET.

University Street. 13

5 Mitchell, A.
7 Robertson, Miss
17 Quinn, P.
Russell, D. C.
20 Colquhoun, R.
12 Gourlay, Samuel C

Ure Place. 9.

12 Esplin, Gilbert
M'Cutcheon, Esther
Steele, Wm.
13 Maternity Hospital, Students Residence
15 Cochrane, Wm.
Masterton, Miss
Hill, Wm.
Roxburgh, James
16 Kean, Robert, & Co.

Ure Street, Govan. 20.

9 Peacock, J.
13 Thomson, A.
17 Johnston, J.
21 Smith, J.
31 Brown, F.
41 Mair, John
62 Fairfield Working Men's Club
54 Wishart, Hall & Co.
6 M'Lean, H., & Co.
4 M'Kellar, D.

Valeview Ter., Langside. 22

2 White, Robt.
3 Ramsay, D.
4 M'Kay, J.
6 Muir, Wm.
7 Mackie, Wm.
8 Ferguson, J.
9 Hall, John
10 Watson, David
15 Stevenson, Gavin
16 Milne, Cecil A.
19 Deveria, A. G.

Valleyfield St., Springburn.

27 Rechabites' Hall
25 Currie, Wm.
15 Smith, Wm.
M'Intyre, Hugh
Munro, Geo.
7 Haggart, Mrs., dairy

Van Street, Parkhead. 4.

16 Hunter, T. F.
Kelly, J. H., van & lorry wks.

Vermont Street.

1 to 47 and 2 to 148. Kin. Pk. Other Nos., Govan.

1 Diamond, Jas.
5 Milligan, John
15 Fairbairn, John, & Co.

——Marlow street intersects

21 Graham, J.
41 Downie & Moffat
Galbraith's Stores
45 M'Ewan, Jas.
47 MacLellan, P. & W.
Kinning Park Goods Station

——Lambhill street here

Coats, J. & P.

——Cornwall street here

Stevenson, J. & B.
Clutha Works
Mackay, John, & Co.
212 Monteith, J.
210 Gall, W.
Fleming, R.
202 Johnstone, Mrs., laundry
138 Sloan, Robert

——Stanley street intersects

26 Kinning Park Co-op. Soc. Ld

——Anderson street intersects

22 Stewart, A. L., spirit merch.

——Keyden street intersects

16 Kent, Andrew W
14 M'Gregor, A.
10 M'Millan, T.
4 Nelson, J., & Sons, Ltd.

Vernon Street, Maryhill. 25.

17 Peebles, J.
25 Fairbairn, J. T.
28 Neil, H. R.
10 Guthrie, Wm.
4 Shaw, R.

Victoria Circus.

1 M'Kinlay, C., Thorncliffe
3 Gow, Mrs. R., Cairndowan
5 Tillie, W. J., Elstow
7 Monteith, Mrs. Jane, Greenbank
9 Smart, Prof. W., Nunholm
11 Arrol, Miss, St. Kilda
13 Rintoul, P., Kildonan
17 Notre Dame Training College
10 Black, W. G., LL.D., Ramoyle
8 Mason, Mrs. G., Eamont
6 Blackie, J. A., Dunmorag
4 Anderson, T. L., Northcote

Victoria Cres., Hillhead.

1 Glasgow School of Cookery and Domestic Economy
2 Beattie, Thos.
3 Kirsop, Thomas
4 Henderson, Mrs.
5 Williamson, C. M'Donald
7 Playfair, David J.
8 Lindsay, J. B.
9 Glen, N. M.
10 M'Callum, Miss
11 Snodgrass, Wm. M.B., C.M
12 Mechan, Arthur, M.D.
13 Sloan, D. Norman
14 Cairns, John Alex.
15 Strong, Rev. David, D.D
16 Muir, Robert, M.D.
17 Gibson, George, jun.
18 Kerr, D. S.

Victoria Drive, Mt. Florida.

SEE PROSPECTHILL ROAD.

Victoria Drive, Scotstounhill.

Gemmell, Dr. W., Avoca
Cram, Dr. J., Dunoswald
Bruce, R., Ingleside
Cruikshanke, Rev. A., Amisfield
Buchanan, R., Corindi
M'Luckie, A., Dunaven
Geator, W., Ardenlee
Wyllie, Dr. W., Westmount
Crush, J., Elim
Murray, Dr. J., Breffney

Victoria Gardens.

SEE HAVELOCK ST., PARTICK.

Victoria Road.

Nos. 1 to 399, 19; 2 to 398, 20; 401 to 499, and 400 to 484 Other Nos. 22.

1, 3 M'Nee, John
5 Watt, John
7 Block, M., & Co.
9 Baird & Stevenson
11 Carruthers, R. B.
13 M'Gill, T. S., saddler
19 Aitken, James, house factor
21 Dewar & Elliot
39 Wemyss & Livingstone
45 Binning & Grant
45A Reid, R. W., & Co.

——Butterbiggins road here

——Coplaw street intersects

299 Glasgow Motor Carriers, Ltd
301 M'Neil, Wm. & Co.

——Kingarth street here

325 Watson, W.
327 Smith, J. D.
Hay, R.
331 K. P. Co-op. Dairy Dept.
333 K. P. Co-op. Fleshing Dept.
335 M'Farlane, W. D.
337 K. P. Co-op. Society, Ltd.
341 Morison, G. James
M'Knight, J.
347 Benzies, H. T.
Young, Hugh
Todd, Mrs.
351 Milne & Co.

——Calder street intersects

357 Queen's Park Registry
359 Stewart, K.
361 Arthur, H. P.
363 Gardner J. M.
Arbuckle, Alex
Hutcheon
369 M'Nicol, Wm.
375 Mitchell, . & Co.

——Bowman street here

375A Waddell, R. D.
377 M'Coll, R. S.
377A Graham, J. & M.
379 The City Bakeries, Ltd.
379A The Golden Crown Dairy Co
381 De Felice, A., confectioner
383 Currie, Miss
385 M'Culloch, J.
Roberts, R.

387 Hill, J.
389 Buttercup Dairy Co.
391 Baird, J., & Sons, opticians
393 Spite & Co.
395 Gerson, C.
397 Mitchell, J.
——Allison street intersects

Victoria cross.

401 Hunter, James & George
405 Ballantyne, W.
407, 409 Bayne & Duckett
411 Beveridge, Jas.
415 M'Laren, Miss
417 Templeton, R. & J.
419 Fisher, Wm.
Gilmour, J. P.
421 Gibson & Reid
423 Robertson, Jas. A.
429 Stephen, F
431 Morrison, Mrs. A.
Young, W.
Orr, G.
Moir, James
433 Shaw, William
435 Campbell, K.
437 Reid, Alex.
439 Gilmour, J. P.
441 Kerr, Wm. & R. S.
443 M'Kenzie, C.
445 Fraser, A.
447 Moir, James
451 Jackson, John
453 M'Taggart, Jas. A.
455 Forrest, A.
459 Bowie, W. & J.
461 Cochrane, Andrew
——Dixon avenue here

Struan terrace

465 Stewart, John
467 Percival, Archibald
471 Greenlees & Sons, bootmakers
473 Hosiery Manufacturing Co.
475 Warren, C. & H.
479 Mathieson, William
481 Mathewson, J.
Hendry, E.
Mackay, William C.
Nicol, Mrs.
Oswald, W. Dunsmore
Fyfe, Jno.
483 Melross, Samuel & M.
487 Craig, Mrs.
489 Fairlie, A.
491 Fyfe, John
493 M'Michael, John
Bowie, Ivie
Hunter, John
Howie, Mrs. C.
Wilson, M.
Bryce, J. M.
495 Welsh, Alexander
499 Chalmers, Jas.
501 Craig, Alex.
503 Kirkland, Miss Annie
505 Grieve, D. W.
——Albert road here

509 Lawson, James
513 Quaey, Jas. K.
Cairns, J.
Matheson, C.
Clark, A. S.
515 Paterson, A. & W.
519, 521 Lamont & Son, jewellers
523 Laurie, Mrs. Elizabeth
Allison, M.
Marshall, G. B.
Craig, R. S.
525 Campbell, P. & P., dyers
527 Gillies, James, stationer
529 Lawson, Neil
531 Russell & Co.
533 Forrest, Drs. T. & R. W.
Haines, S. G. M., L.R.A.M.
Telfer, John
Jacobs, Jahn
535 M'Coll, R. S.
537 Anderson, J. H.
——Church lane here

Balmoral Terrace.

541 Pearson, Thos.
545 Stewart, J. M'B.
——Queen's Park gate here

Royal terrace

540 Pearson, William Henry
Dunlop, John
538 Miller, Alex., L.R.C P. Ed.
——Maybank lane here

Renton terrace

530 Sutherland, A
528 Cathels, Miss C.
Stoddart, Mrs.
Elliott, C.
Gould, A. T.
526 Crosshill Branch Post Office
522 Maxwell, James, jun.
520 Brand & Mollison
518 M'Phail, R.
Mackenzie, Dr. Alex. Flyter
Gardner, Thos. A.
Hunter, J.
Sothern, R. M.
516 Steel, D., tobacconist
514 Watson, H.
——Albert drive here
504 Birss, James F., draper
500 Lockhart, A.
Miller, George
498 Mitchell, Charles
——Prince Albert street here
Queen's Park Station

Station Buildings, 496 *to* 488.

496 Anderson, J. & R.
490 M'Dougall & Sons
488 Duncan & Yuill

Prince of Wales ter, 486 *to* 464.

486 Billiard Rooms
484 Wilkie, Andrew
482 Chaplin & Co.

478 Miller, R.
476 Victoria rooms
474 Jeane, M.
472 Cowan, W. B.
470 Hunter, John
468 Wyper, A. B.
464 Bank of Scotland
Addie, P. G., agent
——Prince Edward street here

Eglinton terrace

462 Cameron, F.
460 M'Laren, Wm.
458 Glasgow and Govan Boot Repairing Co.
456 Menzies, A.
Docherty, H., cooper
454 Glasgow Central Meat Co.
452 Health Food Supply Co.
450 M'Nay, Joseph
448 Charteris, Mrs.
444 Armstrong, J.
436 M'Kellar, J.
434 Millar, Robt., joiner
432 Robertson, Miss M.
430 Gibbs, J.
428 Nelson, J. & Sons, Ltd.
426 Leitch, Wm., dairyman
424 Clark, Mrs. George E.
M'Gugan, John
Menzies, J. D.
Nicol, Mrs. R.
422 Simpson & Co.
420 Martin, George
416 Fyfe, Mrs. W. L.
414 Aitken, Mrs. Agnes
412 Keppie, J. D.
410 Doig, Misses
408 Wallace, A.
406 West of Scotland Laundry Co
404 Caldwell, Archd.
Whyte, J. B.
402, 400 White, James B.
——Allison street here
398 National Bank of Scot. Ltd.
Watson, J.
394 Livingstone, Miss
392 Porter, Jas., & Sons
390 Paterson, Miss
388 M'Intosh, Wm.
Hamilton, Dr. James, M.B.
384A M'Cann, Miss
384 M'Corquodale, James
378 M'Nally, Samuel C.
376 M'Geachie, S., & Son
——Bowman street here
372 Wiegand, B.
368 Templeton, Mrs.
Evans, J.
360 Brown, J.
358 Singer Manufacturing Co.
356 Anderson, R.
352 Crosshill Art Co.
——Calder street here
348 Ballantyne, J.
342 Sproul, J.
Simpson, D.

340 M'Intyre, Miss
336 Leighton, R.
Anderson, J. B.
Alexander, F.
334 Southern Billiard Room
332 Donald, Miss J. C.
330 Barber, J. H.
326 M'Kay, Mrs.
322 Robertson, C.
320 M'Kenna, W. C.
——Kingarth street here
——Coplaw street here
78 Reid, A. F., & Sons
58 Pollock, Wm. contractor
54 Crawford, John
50 Miller, Robert, & Co.
44 The Clydesdale Brew. Co., Ld.
Victoria U.F. Church

Victoria Road, Springburn.
4 M'Allister, J.

Victoria St., Port Eglinton. 20
31 Deuchars, Mrs.
——Francis street intersects
43 Stevenson, H. grocer
49 Douglas, J. C., spirit mer.
——Ritchie street intersects
73 Hepburn, R.
89 Southside Slaughter-House
24 Hepburn, R.
20 Ritchie & Co.
16 Steel, J. C. & Co.
——Falfield street intersects

Victoria Terrace, Hillhead.
1 Brown, T. S.
2 Turner, Misses
3 Wilson, Geo. R.
5 Blackwood, Miss
6 Greenhill, Miss
7 Tolmie, Miss
8 Prentice, J. R.

Victoria Ter., Mt. Florida.
SEE M'LENNAN STREET.

Viewfield Terrace, Hillhead.
SEE ANN STREET, HILLHEAD.

Viewfield Terrace, Langside.
SEE MILLBRAE ROAD.

Viewmount Drive, Maryhill. 25
13 Forbes, Donald, F.
27 Davidson, John, Athelstane
33 Brown, J.
35 Wyburn, Robert
37 Logan, Mrs.
39 Miller, D.
45 Burns, J. M.
47 Philip, John M'Alpine
32 Sinclair, M. L.
30 Neilson, Thomas, solicitor
26 Chalmers, W.
22 Nicolson, J
12 Malcolm, D.
10 Simpson, James, Briar villa
6 Muirhead, J., Newton cot.
2 M'Lachlan, J. Benview

Viewmount Terrace, Maryhill.
3 Kinloch, J.
6 Faulds, C.
8 Lees, T.

Viewpark Avenue.
Forrester, George

Villiers Street. 6.
35 Cannovan, Mrs. E.

Vinegar Hill St. Camlachie. 4
49 Jack, Joseph, N.B. Oil works
59 Noonan, J.
99 Kelso, R. & D.
105 Haddow, R. T.
109 Wambach & Co.

Vinicombe Street, Hillhead. 24
Westminster Gardens
1 Duff, George
Kelly, Jas. C.
Sinclair, J. W., draper
Fox, Miss
7 Robertson, Bruce
Soga, Miss Jessie M.
Alston, A.
Kay, J. Beaton
23 Corporation Elec. Stores
34 Fleming, J. S
32 Hall, Miss
Blackwood, Wm.
28 Pringle, Mrs.
16-18 Botanic Motor Garage
14 Crawford, J. C.
12 Ogilvie, Miss
6 Grant, C. T.
4 Kinloch, Mrs.
Rogers, Thomas
2 Wilson, J. C.
White, Jas.
Bell, Wm. Collins
Bell, Wm. Stewart

Virginia Street. 10.
11 M'Intyre & Crawford
Pearsall, James, & Co.
M'Kenzie, David
13 Smith & Sharp
21 Mann, Byars & Co.
31 Baxter & Steel
33 Crown Court Offices;
Peter Boyle, janitor
Nelson, Richard & Son
Culbert, Alex. M.
Lawrie, R. H. & Co.
Ferrie, Andrew
Miller, R. M. F.
Shirras, George
Hutchison, Keith
Izat, Robert
Cooper, William
Johnstone, J. N.
Walker, James D.
33 Macintosh, John
Wallace & Co.
Rankin, Wm., agent
Fraser, W. H. & Co.
Kilgour & Walker, Ltd.
Robertson, S. T.
Porter & Co.
Anderson, J. M.
Lang, Frank
Johnstone, A. M.
Melvin, Geo.
Halden, A.
Jack, James
M'Kenzie, Charles
Livingston, R. A.
Nelson, F. J.
Granger, W. H.
Brookfield, Aitchison & Co.
Brackenridge, A.
Martin, R.
Field, Sons & Co., Ltd.
Cooke, Joseph James
Watson, J. Muir
Holroyd, F. W.
Ramsay, John
Mackay, Delelande & Co.
Horwood & Bontwood
35 Neill, Dempster & Neill
37 Watson & Co.
41 Prentice, J. R. & Co.

43 *Virginia buildings*
Gartshore, John, & Son
Stewart, R. R.
Czarnikow & Co.
Connal, Wm. & Co.
Stewart, A. M. & Son
Indian Tea-growers' Co.
Hulbert, A. G.
Fitch, J. B.
Cochrane, Andrew, agent
Sinclair, William, Ltd.
Sandeman, A. & E.
Wallace & Thom
Cairns, Robt.
Caldwell Bros. (Glasgow) Ld.
Ferguson, Wm.
Sinclair, James
45 Glebe Sugar Refinery
Henderson, R. B., & Co.
M'Kirdy, Robert, & Son
49 Beale & M'Tavish
Porter, Alexander
Shedden, John, agent
Hendry, W. D.
Keillor, George, agent
Fraser, John
Irons, Jas. & Son
Trotter, Thos., agent
Lamont, John
Lamont & Co.
Brown, Peter
Morison, Wm.
Mann, Geo. A.
Thomson, W. S.
Webster, John
Kennedy, D. A.
M'Lachlan, John
M'Pherson, N. A.

53 Ramsay & Smith
61 M'Farlane, Wm. & Co.
63 Peterson & Co.
65 Frame, Robert
Mathieson, Thos. P.
Lane, Henry A., & Co.
Libby, M'Neill & Libby, Ltd.
Stern, Salomon, Ltd
Smith, Richard
69 Woodburn, John, & Co.
Graham, A., & Co.
71 Sclanders, David, & Co.
Clydesdale Syrup Co.
73 Liddell & Mitchell
Thomson, John & Co.
Black & Co.
Salton, John
Downing, John S.
Johnston, Rae & Co.
Sturrock, D. R.
75 Moir, Kirkwood, & Co.
79 Bannerman, Thos. G.
Williamson, Jas., & Son
81 Paton & Duncan, Ltd.
Manwell, David
Winton, W. R., & Sons
Linn, Walter, com. agent
City Repair Co.
Reid, Wm.
105 Maxwell, Turnbull & Co.
109 Munsie, George, & Co.
113 Johnston & Farie
Findlay, Joseph, & Co
117 Hinshaw, Alex., restaurant
119 Porter, Wm. & Co. manufac
Sturgeon, William
M'Glashan, D. S., agent
Fraser, John F.
Brownlee & Galloway
Watson & Co.
Union Bank house
Keir, Duncan
Brander, Alex.
88 White & Smith
84, 82 Carriers' quarters
Gorrie, Peter
Osborne, Thos.
Craig, Andrew
82 Mitchell, Stuart & Co.
Blyth, George
M'Gill, Thos.
Kirkhope, W. G.
Blain, John
Cook, Robt. T.
Breingan, D.
Breingan, John
78 Hogg, Alex., & Co.
Howie, Wm., & Co.
76 Hodge, Robert, & Stevenson
Rennie, John
Stevenson, Alex.
Turner, Alex.
Hardy, Jas. North, & Son
M'Lean, Robt., com. agent
Whyte, R. M.
Reid, H.
72 Westburn Sugar Ref. Co.
Borland Bros., sugar brokers
Doble, Fred, & Sons
72 Marshall, John
Thomson, J. W.
66 Buchanan, W. F. B.
Wylie, Hugh K.
Knowles, Cook & Co.
Lochhead, D. F.
52 M'Kim, Wm.
M'Cormack, Hugh
Forbes, Alex.
Morrison, J. H.
Mathieson, James C.
Ballantyne, James, & Son
Campbell, D.
Philip, James
Rougvie, Jas. & Co.
Thomson, Hugh
Methven, Jas. & Co.
Dawson, Wilson
42 Russell, Macfarlane & Co.,Ld
32, 34 Glasgow Apothecaries' Co.
12 to 24 Mann, Byars & Co.

Vulcan St., Port Dundas. 7.

116 Baird, Hugh, & Sons.

Vulcan St., off Springburn Rd.

45 Springburn District Public Library
25 Railway Mission Hall

Waddell Street. 18.

41-73 Cochrane, J. R. & Co.
——Govan street here
131 George, H. & A.
139 Brock, Geo.
141 Battersby, J.
198 Smyth, P. M'Lean
156 Mathieson, K., & Son
146 Miller, Jas.
102 Hamilton, A.
——Govan street here
26 M'Connell J.

Walker Sq., Maryhill. 25.

16 Griffiths, P. & W.

Walker Street. 17.

36 Scorgie, D.
20 Lansdowne Mission Hall
Thomson, R.

Walker Street, Maryhill. 25

1 Matthew, John
3 Luke, W.
Richardson, John
45 Cummings, Wm. & Co.

Walker Street, Partick.

6 Steel, Robt. & David
8 Baird, W.
12 M'Culloch, Mrs.
16 Burns, M.

Walkinshaw Street. 1.

107 Johnstone, Wm. spirit mer.
26 Anderson, D. & J., Ltd.

Wallacegrove Place. 20.

39 Creighton, Jas.
36 Stephens, Miss

Wallace Street. 20.

9 Dawson, R. contractor
61 Meek, Thomas
77 Angus & Cameron
83 Munro, William
——Centre street here
87 Wells, James
91 Ross, H.
95, 97 Barr, John, & Co.
111 Thomson, Samuel
——Dale street intersects
155 Eclipse Baking Co.
——West street intersects
167 Watt, R. grocer
177 Buchanan, D. & Co.
179 M'Lellan, John
185 Beggan, F.
199 Hazeldean Dairy
M'Nair, John
——Paterson street intersects
203 Ferguson, M., spirit merchant
207 Gilmour, Robert
221 Wotherspoon, James, & Son
——Dundas street intersects
Winnoch place
249 Gemmel, W.
263 Deans, James
Knox, W. G.
——Clarence street intersects
287 Crookston St. Public School
280 Currie & Co. cement merchts.
——Dundas street intersects
216 Scottish Co-op. Wholesale Society
——Paterson street intersects
198 Paterson & Marshall
194 Kyle, Mrs.
186 M'Lellan, J.
Sharp, A. M.
180 Saunders, George
176 M'Kay, J. P.
174 M'Kay, John P.
172 Bowie, Wm.
164 Drysdale, Jas. grocer
——West street intersects
——Dale street intersects
140 Barr, A. H., metal refiner
126 Fleming, James
116 Robertson, James
114 Kennedy, Mrs.
104 Wilson & Baird
Portable Forge Co.
——Centre street here
78 Thomson, A., spirit merch.
70 Tradeston Tube Works
12 M'Callum, A. C.
10 Clark, A. & J., contractors
4 Craig, Wm., spirit dealer

Wallace Street, North.
See North Wallace Street.

Walls Street. 9.

5 Rattray, Charles & Co., Ltd.
Bell, Robert & Co.
9 Corporation Cheese Market
29 M'Skimming, D.
32 Gas Meter Testing Office
24 Corporation Gas Distribution Department and Workshops
10-2 Bows' Emporium, Ltd.

Walmer Crescent, Paisley Rd. West. G.

1 Sutherland registry
2 Turner, J. F.
M'Dougall, A.
5 Peat, T.
Wallace, W.
8 Hay, Wm.
Drysdale, A. P.
Torrie, A.
9 Farish, Rev. C. W.
11 M'Farlane, John R.
13 Leckie, J. S.
14 M'Gee, E.
M'Elroy, Miss
16 Plantation and Bellahouston Conserv. Association
17 Glen, J. L.
M'Alpine, J. B.
18 Colquhoun, Dr. Walter

Walmer Terrace, Paisley Rd. West. G.

383 Rose, H.
389 Crockhart, W. G.
M'Arthur, Dugald
Stewart, Miss
Finnie, W. S.
391 Wright, Robert
Andrew, Mrs.
Halliday, T.
393 Bowman, A.
Brown, J.
395 Schembri, Giorgio
Bell, R.
397 Penny, E. J.
Turner, Captain
399 Turnbull, J.
Duncan, A.
401 Fletcher, J.
M'Millan, D.
403 Cameron, S.
Thomson, J. S.
Wilson, J. C.
405 Carson, R. G.
407 Johnstone, C.
M'Intyre, J.
Main, M.
409 Gillies, J.
Martin, Mrs. Jas.
Murray, J.
Gillespie, P.
411 M'Lagan, J.
Dunlop, J.
413 Jamieson, Miss
415 Gibson, Miss L.

Walter Street.

2 Armstrong, G.
12 Buchanan, Jas.
16 Hart, John
20 Dunlop, H. M.
24 Rattray, R. S.
Fulton, A. B.
Malcolm, Joseph
28 Gray, John
36 Young, J. F.
Freebairn, J. G.
71 M'Donald, N.
Stewart, C.

Walton Street, Shawlands. 22

3 Crawford, J.
9 Duggan, H.
Ritchie, W.
Wallace, John
Ferguson, Alex.
Baird, Mrs.
15 Couper, Henry
Taylor, John
Laing, W.
Smith, A.
Gilchrist, B.
Monteith, James
21 M'Morrine, W.
Raeburn, F.
Cloggie, J.
Black, A.
Campbell, J.
Gillespie, James
27 M'Intyre, George
Wilson, James
Pollock, Maggie J.
Black, John
35 Clark, D. J.
43 Wallace, Wm.
M'Auley, J.
49 Smellie, D.
Bowie, Douglas
55 M'Pherson, W.
64 M'Leish, Mrs.
Glass, John F.
46 Ross, J.
Caven, Alex.
40 Doak, A.
More, J. B.
12 M'Kee, R.
M'Ghee, F.
Grant, John
Cameron, Lachlan

Walworth Terrace
SEE KENT ROAD.

Ward Street. 8.

5 St. Rollox Co-op. Creamery
13 Malcolm, M.
26 Martin, G.
20 Skeith, M.
16 Robb, Andrew

Warroch Street. 13.

9 Gibb, T.
11 M'Affer, Mrs.
19 Claremont U.F. Church Mis.
41, 43, Blackley, Young & Co.
100 Urquhart, T., & Sons
Urquhart, Thos.
66 to 88 Bonded and Free Stores
64 Inglis, A. & J., engineers
34, 50 Anderson Foundry Co.

Warwick Street. 19.

27, 31 St. John's R.C. Girls' Sch.
39 Primrose, Andrew
41 Holmes, J.
——Bedford street here
36 Kerr, Thomas
26 Southern Fire Brigade Station
22 Thomson, David, dairyman
M'Farlane, Jas.
Smith, G.
14 Dalrymple, W.
12 Morris, D.

Washington Street. 13.

3 City Pawnbroking Co.
Semple, George
5 M'Ewan, George
7 Leitch, James, dairy
9 Hannah, Wm.
11 Nicholson, P.
27 Harvie & M'Gavin
Gardner, J. R.
Anderston Grain Mills
29 Miller, Brown, & Co.
Aitken, Jas.
35 and 37 Smith, T. & H., Co., Ltd.
41 Corry, Wm., & Co., Ltd.
41 & 45 Brown, R. & Co.
43 Belhaven Ltd.
55 M'Nish, Robert, & Co.
57 Walker, Green, & Co.
59 Anderston Bonding Co.
M'Nish, Robert, & Co.
65, 69 Easdale, R. M, & Co.
75 Rennie, A. & D., brassfounders
77 Christie, A. F.
Boyd, T.
83 Jamieson, A., & Son
87 Craig, John
92 Florador Food Co.
Snodgrass, J. & R. millers
90 Washington Mills
86, 84, 82 Cross, Alex., & Sons
66 Ure, J. & Son, Crown Mills
46, 30 Bonded Stores
Buchanan, Jas. & Co., Ltd.
44 Ramsay, John, distiller
Lowrie, W. P., & Co., Ltd.
Lochruan Distillery Co.
Renault & Co., Cognac
Glentauchers Glenlivet Distillery Co.
Macbean, Jas., & Co.
Simpson, Henry, & Co.
West of Scotland Bonding Co.
West of Scotland Agency
Cowen & Co.
Finlay & Fraser
Smith, Stephen, & Co.

44 Forbes, John, & Son
Macpherson, John, & Son
Elliot, John, & Co.
Mackenzie & Co.
Gonzalez, Byass & Co., Ltd.
Jerez de la Frontera
Blankenheym & Nolet
30 Lowrie, W. P., & Co., Ltd.
12 Washington St. Public School
10-6 Charity Organisation Association, Anderston Br.
4 Steel & Wilson, plumbers

Washington Street, Govan.

Household Washing Co. (The)

Water Row, Govan.

5 Cook, Miss
7 Y.M.C.A. Rooms
9 Rankine, G.
13 Green, R., & Co.
17 O'Brien, J.
23 Govan Ferry

Wilkie Park place

8 Govan & Renfrew Hiring Co.
2 Robin, W., spirit merchant

Water Street, Port-Dundas. to 59 and 2 to 62, 16. Other Nos. 8

——Wood street intersects

2 Sherry, Mrs., spirit merch.

Water Street, Maryhill.

2 Goodfellow, F.

Waterloo Lane. 12.

12 Wilson, Allan
Boase Spinning Co.
10 Dunlop, J. H., & Co.

Waterloo Street. 12.

5 Rombach, Miss
9 Barrie, H. T.
11 Bannerman, David
15 Parker, John Caird, & Co.
17 Pringle & Alexander
19 Horse (The) Carriage and General Insurance Co., Ltd.
Watson & Whyte
Barton, C. W., Griffiths & Co.
Scottish (The) Electrical Supplies Co.
Wilson, R. Anderson
Dick, Jas.
Dick, Robert
Paton, Dewar
Withers, W. E. & Son
Maclay, Wm.
Redpath, Brown & Co., Ltd.
Peck, J. C.
Wallace, P.
Boswell, George A.
Clydesdale Coal Co.
Hogg & Heath
19 Melbourne, Jas.
Bain, Gardner & Co.
Dale, Wilson & Co.
Murray, Jas., caretaker
Bock, O. F., & Co.
Hunter & Warren, Ltd.
The M. B. Powder Co.
Levy Bros. & Knowles
Brodie, A. C.
Allan, George
M'Connell & Reid
Macara, James, Ltd.
Gold Reef Flour Co
Holmes, J. H., & Co.
M'Lure & Co.
Rodger & Crosbie
The Peat Moss Litter Coy.
Davidson & Co.
Leisler, Greig & Co.
Gillies, Daniel
Kirkpatrick & Barr
Reuter's Telegram Co. Ltd.
Scott, Charles F.
Scott, Ernest & Co.
Ewing & Co.
The Ironmonger Office
Bagshawe & Co., Ltd.
Birch, John, & Co.
Macphail, Campbell D.
Donaldson, John
M'Nicol, James B.
Wilson, W. M., & Co.
23 Barry, Ostler & Shepherd, Ld.
29 Guthrie, Macdonald, Hood, & Co.
Robertson & Paterson
Mann, George, & Co.
Brock, T., & Co.
Arden Coal Co., Ltd.
Bureau Veritas
Young, Andrew
Christie, R.
Smellie, Waterson & Hempseed
Grier, Thomas B.
Littlejohn, G. E.
Grier, R. P. & Co.
Wilson, J. & J. R.
The Gulf Line, Ltd.
Forfar, R. J., & Co.
Morrison, Wm., & Son
Silcox, Toshack & Gow
Martin, P. M.
31 Crichton, C. F., & Co.

——Wellington street intersects

41 Alhambra Theatre
45 Parker, W. A.
47 Robertson, Ware & Co.
Eadie, W. Anderson
Birmingham Battery Co.
Ross, Grindlay & Co.
Sinclair, Archd.
Muller, F. R., & Co.
49 Millar, Wm.
Midland Rubber Company
51 Verity's, Ltd.
53 M'Lellan, J., & Co.
Stewart, D. A.
Waddell, Wm. & Co.
53 Kay, James S.
Curdie, Wm. H.
Smith, Wincott & Co.
Martin, Barrowman, & Co.
Natural Fertilizer Co.
Anderson, A. & G.
Nelson, D M., & Co.
Ross, Walter C.
Tullis & Co., Ltd.
55 Consolidated Pneumatic Tool Co., Ltd.
59 The Henley Tel. Works Co., Ld.

——Wt. Campbell street intersects

63 Maclellan, A., & Co.
65 Bain, W. B. & J.
67 Kenneth, James Speirs
Wallace, J. B.
Foster Engineering Co., Ltd.
Murray, D.
Scottish Contractors' News
69A General Electric Co., Ltd.
Warde, H. W. W.
71 General Electric Co., Ltd.
75 Corporation Electric Station
Corpor. Elec. Dept. Offices.
Lackie, Wm. W.
Page, Archd.
MacCall, R. B.
Mitchell, R. B.

——Mains street intersects

87 Sturrock, E. M.
91 Fraser & Borthwick
93 Wanless, Thos. S.
Robertson, G. D.
Thomson, George
Barr, Wm.
Barton, R.
95 Naish, H., & Sons, Ltd.
Munro, John, spice agent
97 City Towel Supply Co.
99 Alston & Blyth
Sinclair, Thos.
Buchanan Bros., & M'Intyre
Sommerville, John
Wanless, G. G.
101 Stephenson, Brown & Co.
Holmes Lights
103 Hay, Fairman, & Co.
105 Inglis, Thomas

——Douglas street intersects

111 Fleming, A. B. & Co. Ltd.
Mowat, Robert
115 Barrie, D. H.
The Mint, Birmingham, Ltd.
133 Mitchell Bros.
135 Robertson & M'Gill
137 Almond, G. E., & Co.
139 Price's Patent Co.
143 Pilkington Bros., Ltd.

——Pitt street intersects

144 Orral, G. & Co.
Reid & Co., coopers
142 The Scottish Acetylene Gas and Carbide Stores
Moyes, Wm., & Sons

122 Norval & Sons
120 Thomson, Jas., & Co.
M'Callum, John
Fisher, J. & Sons
Aitken & M'Coll

——Douglas street intersects

118 Gage & Stoddart
114 Stevenson, John
112½ Graham, Peter
112 Robertson, Thos.
110½ M'Farlane, J. & J. G.
Templeton, Stephen
108 Campbell & Co.

——Mains street intersects

80 Coid, Jas., jr.
76 Charters, James
72 M'Gregor, Geo. A.
Weir, Wm C.
Brown, J. A.
Donaldson & Co.
Donbarr Coal Co.
M'Culloch, J., & Co.
Neilson, David
Lindsay, J. & C.
Small, Thos.
Marshall, Matthew
Gilroy & Co.
Creesher & Co.
Moody, C. H., & Co.
Balfour, J. A., & Co.
Service, E. A.
Terris, Robert
Kean, Jas.
Still, W. M. & Sons, Ltd.
Kitson, D.
King, Wm.
Grosset, Wm. A.
Pintsch's Patent Lighting Co., Ltd.
London Asphalte Co.
Thomson, Wm.
King, J. F, & W.
72A Simplex Conduits, Ltd.
70 Begg, Currie & Russell
66 Siemen Bros.
64 Wright & Greig, Ltd.
58 Hope st. Free Gaelic Church

——West Campbell st. intersects

48, 36 Parcel Post Office

——Wellington street intersects

24 Caledonian Railway carting department
22 Morrison, G. & M.
Hodge, T.
18, 20 Butters Brothers, & Co.

——Waterloo lane here

14 Triumph Cycle Co.
12 *Entresol*
Holzapfels Limited
Weatherston, Park & Murray
Union Electric Co., Ltd.
Cunningham, James
Morrison, Alexander
Andrew, B., jun.
Duke, John Stirling
Independent Labour Party

First Floor

12 Stevenson, D. M. & Co.
Watt, Frank
Anderson, J. M.
Dumbarton Ropeworks Co.

Second Floor

Paxton, J. G., & Co.
Moodie, John, J.P.
Sons of Temperance Friendly Society
Lowe, Donald & Co.
Russell, J. A.
Sinclair, A. W.
Stark, Jas., & Co.

Third Floor

Campbell, Charles
Gracie, Robert
10 Wood Milne, Ltd.
8 Modern Office Equipment Co.
6 Purdie, D. G.
4 Direct U.S. Cable Co. Ltd. & West. Union Telegraph Co.

Waterloo Street, East. 3.

SEE EAST WATERLOO ST.

Watson Street, off Gallowgate. 4

9 Cabinetmakers' Hall
Scottish Tin Plate & Sheet Metal Workers' Hall
Primrose, Andrew
Bowman, J. A.
Distress Committee for the Burgh of Glasgow
21-39 Watson Street Homes; W. Nicol, proprietor
18 Sillers, Alex. L.
Rowat, Alex., & Co., Ltd.
Mathieson, L.
16 Star Home
12 Queen's Picture Palace
8 Browning, Robert, & Son
Hill, W.
4 Macalister, D. R.

Watson Street (North).

SEE NORTH WATSON ST.

Watt Street, Maryhill. 25.

1 M'Leod, Mrs. Alex.
3 Scott, James
13 Scott, Wm.
17 M'Kinnon, Wm.
19 Lang, Wm.
36 Newton, J. & D.
32 M'Donald, John, & Sons, Ltd.

Watt Street, Paisley Road. 20

7 M'Govern
9 Buchanan, Wm. stationer
13 Kelly, Wm.
19 Victoria Laundry
21 Harvie, James
25 Semple, Jas. dairy
27 M'Lean, Mrs.
33 Kinning Park Co-op. Soc. Ltd
37 Muir, Joseph
39 Patrick, James
41 Bonfil, Mrs.
51A Martin & Herd
Irvine Steam Laundry
59 Kinning Park Co-operative Soc. Ltd., Dairy
67 Craig, Mrs., fruiterer
75 Campbell, W. D.
79 Acheson, H.
81 Waterston, John K.

——Houston street intersects

99 Noble, T.
101 Brownlie, John
107 M'Intosh, S.
109 Guthrie, Mrs. draper
111 Carnegie, James
115 M'Connochie, Archd.
127 Paterson, John
129 Norris, Miss, dairy
133 Luske, Mrs.
Ferguson, James
Dunbar, Charles
Walkinshaw, J.

——Ardgowan street intersects

171 Eddie, J., spirit merchant
205 Weir, Robert
213 Duncan, James
231 Buchanan, William
252 Buchanan, John W.
214 Wilson, George, laundry
210 Ritchie, William, slater

——Ardgowan street intersects

176 Logan, J. grocer
152 Shaw, John
146 Louden, W.
138 M'Intyre, Christina

——Avon street intersects

116 Martin, W. M.

——Houston street intersects

64 Innes, Peter
58 Gardner, painter

Wallacegrove place

28 Fisher, Mrs.
16 Hamilton, James
10 Reid, Dr. J. Mark

Waverley Gardens, Crossmyloof 22.

1 Roberts, D.
3 Guthrie, Miss
Grieve, J.
Allardyce, A.
Duerden, A.
Millar, W.
Richard, J.
5 Watson, James
7 Gowans, James
Adam, W.
M'Diarmid, J.
M'Gowan, Mrs. James
Russell, J. F.
M'Gair, R. L.
Renfrew, Jas. W. G.
9 Slater, E. S.

11 Millar, D.
Ralston, R.
Ferrier, John
Henderson, G.
Marr, H.
13 Forbes, J.
15 Brown, Donald
Gardiner, J. W. F.
Gavin, Robert
Young, Mrs.
Fleming, Miss
Gowans, A. L.
Wilson, J.
19 Moffat, J.
M'Phail, A.
M'Donald, H.
Murray, A.
Spence, W.
Lennie, C. S.
Steven, A.
21 Wight, G.
23 M'Intyre, Mrs.
Rankine, J. C.
Lewis, J.
Graham, A.
Walker, John
M'Donald, C. F.
Holland, J.
27 Telfer, C.
Walker, J. M.
Leishman, Geo.
Hamilton, Marion M.
Cameron, J.
31 Glenday, Mrs.
Kay, Wm.
Sinclair, J.
Richmond, A.
33 Fraser, T.
35 Bonar, James
Steel, Miss
Keay, R.
Stewart, J. A.
Lloyd, T. E.
Young, James
39 Littlejohn, W.
Dearie, William
Richmond, D.
Ronald, Wm.
Holt, J.
MacKay, J.
Hislop, J.
43 Aimer, H.
Baird, Mrs.
Whyte, D.
Maxwell, Gavin
Birnie, J.
Reid, James
47 Smith, John
Gemmell, R.
Weir, Mrs.
Henry, Mrs.
Clark, R.
Milne, J.
Kelly, W.
51 Marchbank, M.
Selbie, D.
M'Quiston, T.
Henderson, J.
Patrick, W. M.
51 Sommerville, Mrs.
55 M'Millan, John F.
Gray, John
Swanson, A. M.
Shirras, J.
Davidson, J.
Moffat, Neil
Austin, Mrs.
59 Henderson, J.
Logan, J.
Fyfe, D.
Jamieson, Mrs. J.
Inglis, Mrs.
Jarvie, A.
63 Guthrie, T.
Denny, John
Campbell, Mrs. D.
Rogerson, Mrs.
Ingram, A.
Donaldson, R.
65 Taylor, Mrs.
67 Clarkson, Thomas
Duncan, James S. H.
Thomson, G. M.
Young, H. C.
Stuart, J.
Fergus, Jas. B.
71 Brown, J.
73 Brown, D.
Freer, Mrs.
Burrows, H.
Blyth, Mrs.
Duncan, A.
Spence, M. M.
32 Rennie, R.
Brown, Lawrence J.
Murray, D. R.
Henry, R.
Ryan, J.
Hamilton, G.
28 Sharpe, John
Shand, Wm.
Macrae, John
Ferguson, G.
Kennedy, J. R.
Muir, Mrs.
22 Aitchison, John
Stewart, A. G.
Murray, G. G.
18 Crawford, R.
Watson, E. W.
Wyse, Wm. W
Steel, A.
14 M'Donald, J. H.
Acheson, H.
Milne, J.
Davidson, D.
Brisbone, M.
Sneddon, J.
10 Shannon, M.
Rodger, W.
Beatson, J.
Menzies, Mrs.
Swan, J.
Suttie, J.
8 M'Naughton, Mrs.
Reid, D.
Powell, W.
Grant, F.
8 Bertie, Mrs.
2 Scott, G.
Clark, Fred.
Galt, J.
Pringle, J.
Jack, Mrs.
Milne, J.

Waverley Park, Shawlands.
SEE POLLOKSHAWS ROAD.

Weaver Street. 8.
———Garden street intersects
31 Boyde, G., & Co.
——Mason street intersects
60 Low, Isaac, plumber
42 Downie, J.
34 and 36 Morton, F., & Co.

Webster Street. 1
43 Scott, T.
22 Fisher, Andrew
40 Mathieson Bros.

Weir Street. 17-20.
37 Darroch & Espie
51 Templeton, R. & J.
109 Currie & Co.
155 Stewart, David R.
——Ardgowan street intersects
181 Brown, H., joiner
203 Stark, D.
Beacom, A. S.
168 Clelland, Jas. R. pianist
158 Gibson, A., spirit merchant
——Ardgowan street intersects
142 M'Farlane, Alexander
Martin, Mrs.
114 Holden, J.
104 Gemmell, G.
Farrell, James
Gardner, A.
96 Macfarlane, Miss
86 Graham, James
80 Miller, J., spirit merchant
68 M'Ara, Mrs.
66 M'Farlane, J., & Son
Dodds, J., joiner
50 Turnbull, John P.
34 Semple, George
24 Howat, Miss, dairy
18, 20 M'Leod, A.
8 Miller, Hugh

Well Road. 17.
35 Dorward, Miss M.
39 Maltman, John, grocer
——Cameron street intersects
72 Docherty, P.
14 Govan, D., & Son

Well Street. 2.
13 Hunter, Edwin
Aird, Thos.
35 Agnews
34 Kerr, Mrs.
26 Foley, M.
20 Smith, M.

Well Street, Partick.

5 Whitton, W.
13 Harkins, W.
40 Godfrey, J.
38 Campbell, Thomas
28-30 Mackie, J.

Wellcroft Place. 19.

Ritchie's Wellcroft stores
2 Main, Jas.
2A Henderson, T. S.
Stead, H.

Wellcroft Street. 20.

1 Calder, Alex. & Son
5 Young, John
Dempster, T.
7 Young, John
9 Donald, J. R., & Sons

Wellesley Place.

SEE SAUCHIEHALL STREET.

Wellfield Street. 6.

1, 3 Campbell & Pennington
7 Loan office
Lennox & Smith
9 Stewart, James

——Barcaple street intersects

Wellfield Terrace. 6.

5 Donaldson, Wm.

Wellington Arcade. 11.

5 Buchanan, Miss, staymaker
7 Barron, Margaret
9 Blair, E.
15 Adinolf, G., hairdressser
17 Bowie, W,
19 Searight, James
14 Rosenbloom Bros.
12 Higgins, Miss
10 Gall & Co., straw hat makers
8, 6 Huggins, W. H.
2 Annacker, Ltd., pork butchers
M'Culloch & Son

Wellington Lane. 11

49 Loudon Bros.
55 M'Nee, James, & Co.
94 Campbell, John
88 Calderwood, J., & Co.
50 Hobbs, Charles

Wellington Place, South
See South Wellington Place.

Wellington Street.
South of Bothwell Street, 12. North of do. 11.

5 Wharrie Brothers
Schaffer & Budenberg
Wallace, Todd & Co.
Neish & Stevenson
Harris & Dietriechsen

——Holm street intersects

13 Grierson, R. & Co.
15 M'Kay, D., & Son
Brown, Robert, C. E.
19 Meikle, Wm., jun.
Allan, F. G., & Cunningham
Brown & Kincaid
21 Meikle, William, & Sons
25 Holt, Thomas G.
M'Dougall, John
Scoular, J. S.
Dunlop, J. A. & Co.
Cochrane & Arnott
Glass, John, & Co.
Lamb, J. R., & Co.
Salmond, H., & Co.
Dunlop, Thomas, C.E.
Greenshields, Thomas
27 Robertson, William

——Cadogan street intersects

29 Campbell, T. B. & Sons
43 Alhambra Theatre

——Wellington lane intersects

——Waterloo street intersects

81 Waterloo Branch Post Office
83 Superintending Engineers' P.O. Telegraphs

——Bothwell street intersects

89 The Central Agency Offices
91 The British Thomson Houston Co., Ltd.

——St. Vincent street intersects

97 Young, A. & G. writers
Robertson & Gordon Shaw
Morton, Alexander
Morton, Alexander, & Son
Donaldson & Turnbull
101-103 Orr, Jno. & Sons, painters
105 M'Clure, Jas. & Son

——West George st. intersects

115 Hurlet & Campsie Alum Co.
Ness, James, & Son
Scott, Robert, & Son, I.M.
M'Tavish & Reid
Hendry, Edward
M'Neill, Wm., & Co.
117 Henderson, Thos., & Co., Ltd.
121 Nelmes, Henry, & Co.

——West Regent st. intersects

131 Ophthalmic Institution
133 Anderson, Wm., Ltd., plumbers
135 Wilson & Nelson, C.A.
Fleming & White
Gresham Publishing Co.
Nisbet, Wm., Taylor & Co.
Gillespie, Geo. & Co.
Smith, Peter
M'Donald, F. A., & Partners
Cox Brass Manufac. Co., Ltd.
150 La Scala
The Princess Billiard Room
Little, Wm.
148 M'Neil, H. P.
146 Dunfermline Linen Warehouse
144 Herdsmen, W. H.
West, J. E.

——Bath street intersects

136 Ross, J. A.
Eadie, R.
Armstrong, J. Walker
Black, M'Lure & M'Donald
Kennedy, Alexander
Fairweather, John, architect
Douglas, John W.
Rennie, R. A.
M'Fadzean, D.
Women's Friendly Society
Milne, F. E. & A.
M'Donald, F.
Downie, J. P.
Grant, John A. W.
134 Kilmun Home; J. G. Mac-Kerracher
The Glasgow Abstainers' Union
Ewing, James, & Co.
The Marshall Trust
132 Renwick, Wm., & Co.
130 Johnston Bros.
128 Robertson & Gregory
United Reform Friendly Socy.

——West Regent street here

122 M'Kinnon, J., & Son
Sommerville, Henry
Barclay, A., & Co.
Herbertson, Jas. D., & Son
Scottish National Key Registry and Assur. Association, Ltd.
Bradshaw, Jas. H., & Craig
Ross & M'Brayne
Gardiner, David, & Co, Ltd.
120 Gibson, G. D., & Co., Ltd.

——West George street intersects

114 Hornshaw, J.
112 Kerr, Duncan
M'Andrew, John, & Co.
Chalmers, Hugh, D.D.
Gavin Bros. & Galloway
The Molassine Co., Ltd.

——St. Vincent street intersects

110 Thomson, J. G. & Co. Ltd.
100 Unionist Association General Offices
Scottish Unionist Associations of Scotland, Western Office
92 Clerk, Donald, & Son, Ltd.
90A Barton, R. A., & Co.
Caledonian Rly. Goods Shed
88 Perrichenni, F.

——Waterloo street intersects

82 Stevenson, T. Bruce
78 Hendrie, Mrs. Ann, wine mer.
74 Murdoch, Alex. & Co., Ltd.
70 Greenlees & Co.
Lorimer, F.
Anderson, W. D.
Bruce & Wilson
Dunlop, Thomas, & Sons
Lloyd's agents
Haytian Consulate
Dunlop Steamship Co. Ltd.
Moir, James
Johanson, J. L. & Co.
Crawford & Rowat

70 Blackley, Young & Co.
Stewart, J. D.
Black, J., & Co.
Hugh, J.
Werner, Pfleiderer & Perkins, Ltd.
King, L. H.
Sinclair, R.
Houlder (Howard), Malcolm & Co.
Norwegian Vice-Consulate
Ormond, Cook, Ferguson & Co.
Poulsen, Ch., & Co.
Collins, Todd & Co.
Fulton, C., & Co.
64 M'Caw, Stevenson & Orr
——Cadogan street intersects

Baltic Chambers.

60 Train & M'Intyre, Ltd.

50 *Basement.*

Mackie, Wm., & Co.
Shannon, Wm.
Harvey, Rae & Co.
Lawrence, B., Ltd.

Entresol.

Young & Alexander, Ltd.

First Floor.

Maclellan, George, & Co.
MacDougall, D., jun. & Co.
Dunlop Bros.
Sinclair, J. C.
Richards, Limited
Peterson & Co.
Rue, G. B.
The Old Bushmills Dist. Co., Ltd.
Ferguson & Timpson, Ltd.
Murray, W. M.
Kinghorn, J. P., & Co.
Boyd, W. C.
Rankin, J. W.
Jarvie & Co.
Hill, Wm.
Ward & Goldstone

Second Floor.

Mackay & Boyd
Imperial Typewriter Co.
Felt & Tarrant Manufctg. Co.
Imperial Merchant Service Guild
Alston & Scott
Stevenson, J.
Pirie, Alex., & Co.
Hannah, W. J., & Co.
Sutherland, Mathieson & Reid
Park, J. B., & Co.
International Multigraph Co.
Dey Time Registers, Ltd.
White & Mackay
Audit Office N.H.I.
Phillip & Bruce
Bradshaw & Co.
Newall, A. P., & Co.
Wood & Cairns

Third Floor

50 National Health Insurance Commission (Scotland)
Lawson, Wilson, & Co.
Bradbury, Greatorex & Co., Ltd.
Mansell, Hunt & Catty, Ltd.
Von Mehren, E., & Co.
National Insur. Audit Offices
Inshaw, John
Boyd, David T. & Co.
A. E. G. Electric Co., Ltd.
Bowmore Distillery Co.
Holmes, J. R., & Co.
Gillespie Bros. & Co.
Carson, Robert, & Co.
Burroughs Adding Machine Coy.

Fourth Floor.

Morrison, A., & Co.
Scottish Typographical Asso.
Brownlie, J., & Co.
Cathcart & Co
Russell, M'Kay, & Co.
Feather, Wilson
Brintons Ltd.
Venesta, Ltd.
Underfeed Stoker Co., Ltd.
Dowie, James & Co.
Greer, J. C., & Co.
Finlay, Louis
Pickering, J.
Mackie, W. A.
Elder, Cameron & Co.
Mees, Denham & Co.
Jacques van Raalte & Co.
Power Gas Economy Co.

Fifth Floor.

Crompton & Co., Ltd.
Igranic Electrical Co.
Whyte, And., & Son, Ltd.
Reid, John, & Co.
Shute, A. E.
The Scapa Distillery Co., Ltd.
Douglas & M'Leod
Townsend, J. T., & Co.
Tillotson & Son, Ltd.
White & Kirkland
Haldane, Robert, & Co.
Goldie, W. C.
M'Ewen, W. S.
Gordon, A. M.
Quaker Oats
MacDonald, Swan & Co.
Chistensen, J. Chr. & Co.
Stewart, Wm.
Botcherby, J.
Melster, Lucius & Brüning, Ltd.
Dickson, J. R., jr., & Co.
40 Greenlees Brothers
——Holm street intersects
12 Brown Robert, Ltd.
General Steam Navigation Co., Ltd.
I. N. F., Stephen Powers, secy.
12 Brand, Adam, & Co.
Thomson, George M. & Co.
Salton, Brown, & Co.
Horton, King & Smith
6-4 Greenlees, John

Wellington Street, East,
See East Wellington Street.

Wellington Street, South.
See South Wellington Street.

Wellpark Street. 4.
17 Malcolm, R.

Wellpark Terrace.
SEE ARK LANE.

Wemyss Place. 16.
7 Wallace, C.
9 Ross, W.
11 Philips, J. H.
20 M'Laren, Alex. & Sons
18 Tod, Mrs.
12 Smith, George
10 Wylie, A. & Co.
8 M'Phail, Wm.
6 Devine, Victor

Wendover Crescent, Mount Florida.
SEE STANMORE ROAD.

Wesleyan Street, Mile-end. 3
5 Bow, Hugh
17 Waddell, J., dairy
47, 49 Waddell, A., grain mercht.
38 M'Farlane, Lang, & Co.

West Street, S.S. 20.
1 Urquhart, Wm.
3 O'Hara, Jas.
5 O'Hara, James, grocer
11 Henry & Wright
13 M'Aulay, Patrick
15 M'Aulay, Patrick
17 Millar & Vance
45 Campbell, Donald
——King street intersects
53 Shaw, James
63 Young, J.
M'Ewan, Mrs.
71 Laird, John, & Sons, Ltd.
75 Ramsay, John
79 M'Lachlan & Co.
81 Gallacher, T.
87 Peacock, Geo.
91 Howie, Mrs.
93 Urquhart, William
——Nelson street intersects
109 Ward, John
133 Moore, Thomas
——Wallace street intersects
159 Victoria Grain Mills
161 to 173 Blackloch & Macarthur

175 Mills, James, dyer
——Cook street intersects
——Dale street intersects
299 Subway station
303 No. 18 Police Weighing Machine
401 Robinson & Hunter
——Crawford street intersects
350 Tradeston Gas Works
348 Scott & Rae
254 West Street Coal Depot and Mineral Station
Frame, Alex. & Co.
Easton, J.
Muir & Co.
Bain, H.
Keith, H., & Co.
Kinning Park Co-op. Socy.
Merry & Cuninghame, Ltd.
Glengarnock Iron and Steel Co., Ltd.
425 Birkenshaw Coal Co.
Scottish Wholesale Co-op. Soc.
Johnstone & Boath
Brown, James & Wm.
Anderson, P. & W., builders
——Scotland street intersects
224 Harvey Engineering Co., Ld.
Harvey, Robert, con. engineer
190 Sieberg, C. analytical chemist
182 Smith's, R., Executors, Ltd.
174 Blake, J.
162 Wark, Jas., spirit merchant
150 Gilmour, A. C.
——Gloucester street intersects
144 Mitchell, Mrs. Jane
134 Bird, H.
128 Melvin, D.
122 Mars, Alexander, & Co.
Cameron, John
Wright, Rowan
98 Moir, Alexander
——Wallace street intersects
——Morrison place here
70 M'Laine, Arch.
68 Kennedy, J. P.
56 Moffat, W., spirit merchant
——Morrison street intersects
54 Craig, Jas., spirit merchant
50 Buchanan, C.
42 Fleming, I.
40 Hunter, C.
——Greenock place here
30 Wordie & Co.
——Paisley road intersects
12 Police Weighing Box No. 12.

West Street, Off Canning St. 3

9 Gillanders, J.
61 Templeton, Jas., & Co.
135 M'Haffie & Co.
26, 28 Findlayson, Wm., & Son
24 Bridgeton Conservative Asso.
Lawson, G., & Co.
4 Bilsland, Robert

West Bothwell Street. 14.

65 Meikle, Ross
Ross, Robert
28 Somerville & Kay
22 Kay, Thos., & Co.
18 W. Bothwell St. Storage Co.

West Campbell Street.
South of Bothwell Street, 12, north of do. 11.

3 Johnston, M. & E.
Blaikley, A.
5 M'Cabe, spirit merchant
7 Wilson, Robert
9 Blaikley, Mrs.
11 Brownlie, Wm.
Eadie, D. D.
13 Johnsen & Jorgensen, Ltd.
——Holm street intersects.
19 Atkins, H. M.
21 Queate, J. Y., spirit mercht.
23 Cook, Mrs.
27 Dick, Andrew
——Cadogan street intersects
39 Loudon Bros.
——Wellington lane intersects
49 Western Electricity Co., Ltd.
53 Niven, W. G.
57 Dr. Temple Co.
Bruichladdich Dist. Co.
Harvey, Wm. & Co.
——Waterloo street intersects
87 Fraser, D.
——Bothwell lane intersects
91 Terry, George, & Co., Ltd.
93 Brown, E. & Co., bottlers
97 *Blythswood court*
Forrest & M'Ilvride
Buchan, Hugh
M'Dougall, Jas. & Co.
——Bothwell street intersects
105 Bible Training Institute
——St. Vincent lane intersects
133 Lindsay, Alex., A.M.I.E.E.
137 Schiller, Mrs., restaurant
——St. Vincent street intersects
171 Guthrie & Wells
183 The Glasgow Scientific Instrument Co.
——West George street intersects
207 Henderson, John
211 Hutcheson, A.
213 Walton, H. D.
Laird, James A.
Howie, W. H.
Duff, M. Campbell, & Son
215 Shand, A. goldsmith
221 Henderson, George
——West Regent street intersects
257 Angus, J. M.
——Bath street intersects
279 Clancy, R.
299 Daly & Co.
134 Thomson & Co.
132 Campbell, Mary
——West Regent street intersects
124 Kilgour, J. G.
122 Diespeker & Co., Ltd.
120 Munro, George
A.B.C. Registry
116 Parata Rubber Stamp Co. Ltd
114 Sieberg, Henry E., & Co.
Morton, Wm. G.
Speirs, Wm.
Hunter & Co.
——West George street intersects
106 Duncan, James, Ltd.
104 Gilmour, David
100 Baird, Stirling, & Riddell
——St. Vincent st. intersects
90 Glendinning, John, & Sons
——St. Vincent lane intersects
——Bothwell street here
——Waterloo street intersects
——Wellington lane here
40 Andrews & Co.
38 Cochrane, John W.
Fisken, J. J., & Brodie
28 M'Geoch, Wm., & Co., Ltd.
20 Holman & Co.
Marston & Co.
Garry & Co.
Henderson, Osbert
Telephone Lighting & Power Co.
Anderson, J., R.A.
Reid, John A.
Metallic Art Co., Ltd.
18 M'Donald, John
10 Martin, W. C. & Co.

West College Street. 12.

20 Brown, John, contractor
23 Lennox, Edward

West Cumberland Street. 15.

Greenvale pl.

7 Schlomka, C. M.A. Ph.D.
11 Hopkins, Miss
15 Church, Miss
19 Stevenson, J. Y.
23 Sutherland, Rev. Wm.
27 Glasgow Women's Private Hospital; Miss M'Lean, matron
33 M'Kenzie, Alexander
Cowan, I. R.
Baird, Mrs.
35 Crawford Bros., dairymen
37 Stewart, John D., builder
45 Spence, Miss, dressmaker

47 M'Ewan, Jas.
Gillies, Mrs.
Craig, J.
Lillie, A. R.
——Grant street intersects
55 Leslie, W. M.
Jamieson, Mrs.
Whitelaw, A. H., B.Sc., C.E
Glen, T. D.
57 Bayne, Alex.
61 Rankin, Wm.
63 Clark, Robert B.
Phillips, Mrs.
65 Wilson, James
69 Bayne, Thos.
71 M'Farlane, Archibald
Dick, James
Hymans, Louis
Stevenson, J. R.
70 Guthrie, R. A.
Findlay, D. J.
60 Kay, James
Watson, Miss E. L.
Dougan, Mrs.
Dunn, H. D.
Scott, Thomas
56 M'Kenzie, D.
Macdonald, John M. A.
——Grant street intersects
24 Crawford, John
Duthie, G. A.
20 Lyon, James A.
18 Fisher, James H.
Filshill, D. M.
16 Gripenweldt, R.
14 Proodfoot, Wm.
12 Ritchie, D.
Wilson, Robt.
8, 6, 4 Glasgow Dairy Co. Ltd.

West Garden Street. 17.

1 Young, Rev. John
Frame, Mrs.
3 Campbell, W. L.
5 M'Callum, John M.
Smith, William W.
Reid, Henry A.
Gibson, A.
7 Darge, A. M.

West Garden place.

5 Kulhmann & Fleck
15 M'Harg, John
19 Burnbank Studio
12 Scott, Mrs.
M'Roberts, J.
10 Smith, Jas.
Wren, Wm.
Smart, A.
Buist, Mrs.
Cowan, Mrs.
8 Walker, Miss
6 Lawrie, James, M.D.
4 Duff, Neil C.
Friend, B.
Stewart, J. D.
2 M'Lachlan, Dr. Lewis

West George Lane.

161 Ross, J. A.
Horse & Cattle Medicine Co.
205 Clark, A., & Co
211 M'Farlane & Smith, painters
134 Miller, Wm. (Glasgow), Ltd.
116 M'Ewen, joiner

West George Street.

1 to 89, 2 to 68, 10. Other Nos. 11.

7 Robertson & Fraser
Macharg & Son
Chamber of Commerce
Merchants' House
White, J. & J. manuf. chem.
Young's Paraffin Light and Mineral Oil Co (Limited).
Excell, S., hallkeeper
Scottish Liberal Association
MacRobert, Son & Hutcheson
Green, E., & Son, Ltd.
Head-quarters Lowland Division (Terr. Forces)
Scottish Women's Liberal Federation
15 Hill & Hoggan
19 Victoria Hotel
27 Ker, Bolton, & Co.
29 Shaw, Jas. & Co., Ltd
Gray, Jas. & Son, Ltd.
37 East Coast Railway Co.
Great Northern Railway Co.
Cawood, Walter
North Eastern Railway Co.
Stevenson, Wm., & Son
Goodhall, J. P.
39 Hamilton, John L. & Co.
41 Hill, R. & J. M., Brown, & Co., writers
45 Moncrieff, Warren, Paterson, & Co., writers
49 Buchanan, Wm, stockbroker
Laidlaw, Sinclair & Co.
Thomson, W. & Co.
Robb, J. W., & Gunn
New York Life Insur. Co.; G. A. Bell, agent
——Buchanan street intersects
63 Cameron, A., tobacconist
75 Gourley Todd, Wm.
Binnie, John
Kirkwood, James, & Sons
Glasgow Stock Exchange; Horace A. Gifford, secretary and treasurer
Glasgow Rotary Club; John A Kirkwood, secy.
Hoggan, John, & Co.
Simpson & Loudon
Hubbard, Seymour & Graham
The City Club; S. Graham, secretary.
West of Scotland Lawn Tennis Assoc.
77 Anderson, Thos.
Sawers, Ltd.
79 Hedderwick & Co.
Barnes & Bell
Gibson, James H., & Son
Hope, Andw., & Co.
Shankland, Russell & Co.
The Craigton Feuing Co.
81 Scottish Clerks' Association, Thos. Berrie, gen. secy.
83, 85 The Glasgow Automobile Co., Ltd.
87 The Empire Typewrit. Co., Ltd.
89 Anderson, A. A.
——West Nile street intersects
91 Royal Exchange Assurance
93 Tennant, Chas., & Co.
Wilson, Stirling & Co.
Briggs, Wm., & Co., Ltd.
Ross, Arthur V.
Kidston, A. G., & Co.
Melville, Dundas & Whitson
Glen, N. M.
95 Borland, King, Shaw & Co.
97 Maver, Robert, & Son
99 Sinclair, James, bootmaker
101, 103 Manuel & Webster
105 Paterson, Newlands & Co.
Collins, Wm., Sons & Co., Ltd.
The Journal of Commerce
Wilson, Chalmers, & Hendry
Guthrie, William, & Co.
National Guar. Asso. Ltd.
Eng. & Scot Life Assur. Assoc.
Muir, Tilston & Co.
British Law Fire Ins. Co., Limited.
Haxton, M'Farlane & Wilson
Norrie, Robert
Miller, Rennie & Co.
Frame, G. D.
Black, John, & Co.
Morton, George, & Co.
Wyllie & Aspin
Biggart, Lumsden & Co.
Murdoch, William, writer
Calder, John, & Co.
107 Dick, James, cutler
109 Glasgow Dairy Co.
111 Langs Limited
117 Reid, Alex., Society (La) des Beaux Arts
121 Lamb, Thomas R.
M'Gregor & Bett
Rankin, W. B., & Co.
Speirs & Jeffrey
Ker, A.
M'Nab, W. H.
Cunliffe & Anderson
Cameron, J. W.
Young & Strang
Strang, James, & Sons
Hunt, Edmund, & Co.
Chalmers, George
Reid & Bannerman
Moir & Co.
General Stationery Co.
Sun Life Assurance Society
——Renfield street intersects

133 Commercial Bank of Scotland
137 Duncan, Walter, & Co.
Union-Castle Mail Steamship Co., Limited.
Kiep, C. & Brother
139 Riddell, A.
141 M'Lachlan, John
Lickley, R., & Co.
Arnot & M'Guffie
Brodie, John B.
The State Fire Insurance Co., Ltd.
Grischotti & Co., Ltd.
Clark, Wm. & Co.
General Life Assurance Co.
Jack, D. Hill, & Son
Bruce, D., writer
Watts, Watts, & Co.
145 Bannatyne, Kirkwood, France, & Co., writers
147 Buick, Margaret, tea rooms
149 Kerr, Andersons, & Macleod
Thomson, M'Lintock & Co.
London Assur. Corporation
151 Alliance Assurance Company
The Westminster Fire Office
Imperial Fire Office
153 The Edison and Swan United Electric Light Co., Ltd.
155 Scot. Equit. Life Assur. Soc.
157 The King Insurance Co., Ltd.
Cleghorn & Templeton
Macalister, W. G.
Findlay, J. Crawford, writer
Gibb, Anderson, & Jeffrey
Eadie, David S.
Borland, Walter, jun., F.F.A.
Govan, R. J. Cecil
North Western Insurance Co., Ltd.
159 Johnson & Phillips
163 Crawford & Laird, writers
Martin & Barrie, writers
Glasgow Mercan. Assoc. for the Protection of Trade
London & Lancashire Life & General Assur. Asso., Ltd.
Scottish Metropolitan Insur. Co., Ltd.
Mitchell & Smith, C.A.
Car and General Insurance Corporation, Ltd.
Woodburn, J. S.
Meikle, John
Lamond, R. P. & Son
Shotts Iron Co.
165 British Linen Bank
165A Stobzenberg Patent File Co.

——Hope street intersects

169 Maclay, Murray & Spens
175 Brown, Fleming & Murray
Lee, Daniel, & Co., Ltd.
Thomson, Aikman & Co., Ltd.
Burmah Oil Co., Ltd.
Macnaughton Bros.
Sinclair, George J.
Prentice, Service, & Henderson
Wood, James
175 Samana & Santiago Railway Co., Ltd.
Dominican Consulate
Biles, Gray & Co.
Trinidad Shipping & Trading Co.
United Steamship Co. of New Zealand
177 Leitch & M'Intyre
179 Kirkpatrick, A. J. & Co.
British Dominion General Insurance Co., Ltd.
Scottish Wholesale Electrical Supply Co.
Walker, J. Cradock
Dallas, David, writer
Dixon, Erskine, & Co.
Gilmour, M., artist
181 Barnet, John
183 M'Culloch, Geo. & Richard
British (The) Crown Assur. Corporation, Ltd.
Wilson & Law, measurers
Donald, Binnie, & Harvie
Wallace, John, writer
Fulton, David, artist
Rankin, Alex.
Stewart, Charles W., writer
187 Guardian Assurance Co.
Gordon, Smith & Parker
Buchanan, Wm. Connell
Duff, N. C., architect
Scottish Plate Glass Insurance Co., Ltd.
M'Lean, Baird & Neilson
189 Thomson, Jas. & Son
191 Bannatyne & Guthrie, accts.
195 Nobel's Explosives Co. Ltd.

——Wellington street intersects

201 Aiken, & Co. writers
203 Spencer, John
Douglas, J. B., writer
British India Steam Navigation Co. (Limited)
Aitchison, John G.
M'Kinnon, W., & Co.
Hay, R. & J.
Nairn, Bowes, & Craig
Young, Thomas, M.I.
Reid, Robert, I.M. measurer
205 Jeffrey, John, & Co.
207 Registrar Blythswood District
Crosthwaite, John M., writer
Pirrie, John
Laurie, J. W.
209 Moores, Carson & Watson
211 Anderson, Alex., painter
213 Sheriff, J. B., & Co.
Philp & Crawford, writers
217 Mackie & Co., distillers, Ltd.
Reid, W. J. B.
Parker, J. D., C.E.
219 Henderson, Robert, & Son
221 M'Gibbon, Wm. F.
Stewart, John S.
Brown, J. A.
Associated Iron Moulders of Scotland
Barr, James, & Son, measurers
223 Bryce & Rumpff
Cullen, Robert, writer
Gardner, Thomas
Anderson, Harvie
225 Brownlie, Watson, & Beckett
225A Brown, J. S. & J.

——West Campbell st. intersects

227A Brown, Wm., painter
227 Morrison, J. A.
M'Andrew, Wm.
Younger, Jane, artist
Young, Miss B. I., artist
Cowland, E.
Brown & Miller, W. R.
Parker, E. Rose, artist
Alexander, L., artist
237 Guthrie, J. & W. & A. Wells, Ld
Thom & Headrick, writers
Rowan, W. G., architect
Galbraith & Allan, writers
241 Crawford, R. C., painter
Dansken, John, & Purdie
Steven, S., writer
Sellars, G. W., painter
Menart, Chas. J.
Anderson, G. P.
243 Robertson, Alex., writer
247 M'Farlane, Hutton & Patrick
249 Scott, A. & J., painters
Hamilton & Hall, Drs.
257 Speir, J.
M'Lean, Rev. John, D.D.
Honeyman & Keppie
MacLeod, Norman
259 Henderson & Reid
Fulton, A., & Co.
261 Bruce & Hay, architects
Charteris, J., elec. engineer
Allan, Peter, writer
M'Connechie, Wm.
Ingles, Wm., architect
Stewart, Andrew, measurer
Baird, John, I.M., measurer
Pollok, C. & A.
Grant, Jas., house factor

——Mains st. Blythswood sq. here

260 Borland, Mrs.
M'Hardy, D.
256 Coventry, R. M. G.
Scottish Permissive Bill & Temperance Association
254 Douglas, William, & Sons
252 Stuart, Girvan & Co., writers
Hay, A. P.
250 Forbes, Wm., & Co.
248 Lindsay, James, architect
Blackater, A. F. & J. C.
Moody, Robt. A., writer
M'Gibbon, Alex., architect
Higgins, Henry
Petrie, Wm. M., artist
Forsyth & Couper
Farrell, R. C.
246 Douglas, Wm., & Sons
242 Watson & Salmond
Kemp, Simon
M'Kenzie, J. H.

238 Rankin, D. & G. R.
Meiklem, John, & Co.
234 Fraser & Ferguson
232 Honeyman & Drummond
230 Hawkes, Z. C. & Co.

——West Campbell st. intersects

226 Nicolson, MacWilliam, & Co.
224 National Bible Society of Scot.
220 Brownlie, J. Douglas, M.B., Ch.B., L.D.S.
216 Kyle & Frew, civil engineers
Pollok Estate Office
Aikman, C. B., & Thomson
Miller, C. B., & Strang
Murray, J. Campbell
216A Allison, A., & Co., tailors
212 Grahams & Co., C.A.
208 Bremner & Nichol, writers
Fraser, A., tailor
204 Steuart, John, & Gillies

——Wellington street intersects

198 Graham, A. J. & A. writers
196 Phillips, Thos.
192 The Property Insur. Co., Ltd.
Chalmers, A. M.
190 Ocean Accident and Guarantee Corporation, Ltd.
Macalaster, J. M., & Alison
Watson, Andrew
Borland, J. & J., Bros.
Norris, W. J., caretaker
Blair & Young
Sayers & Caldwell
Gilchrist, Geo. F.
Borland & Greenlees, Ltd.
Blair, D. K., C.A.
Johnstone, R., & Son
Cuthbertson, D. & A, Provan & Strong
Cochrane, Wm. & Son
Sloan, Alex., & Co.
Symington, H., & Sons
Davidson & Workman
Shaughnessy, J., & Co.
M'Adam & Shaw
M'Cosh, John
Downie, Aitons & Co.
Canada Life Assurance Co.
Ferguson & Blair, writers
Johnston, James
Steele, H. M.
Spalding & Muir
188 Glasgow Safe Deposit
186 Keyden, Strang, & Co.
182 Hamilton, Bros.
180 M'Cord, Robert
Biggar, J. M.
Brown, A. Kirkwood, & Sons
The Cosmopolitan Insurance Corporation, Ltd.
Mutual Property Investment Co.
Gardner, Wm.
176 The Summerlee Iron Company, Ltd.
174 Bach, A. Zum & Co.
Bews, R. P., caretaker
174 The Summerlee Iron Co., Ltd. (coal department)
Kyle, Dennison & Laing, C.E.
Scott, Craig, & Brown
Atlas Assurance Co., Ltd.
Rankin & Ferguson
Wright, Johnston & Orr
Scottish Boiler Insurance & Engine Inspection Co., Ltd.
Scot. Professional Assistants Approved Society
172 Brown, Primrose & Smyth
168 Baird, W. & Co. Ld. ironmasters
Marshall, Thomas

——Hope street intersects

160 Mitchells, Johnston, & Co.
154 Walker & Orr, writers
Strain & Robertson, C.E.
Ross, Archibald
152 Aitchison, John, & Co., Ltd.
150 Scottish Union and National Insurance Co.
146, 144 New Club
140 Muir, Robert, & Co., Ltd.
Leitch, A.
Grant & Wylie
MacKenzie, G. R., Ltd.
Lamont, John, & Co.
Munro, Robert A., & Co., Ltd.
Arthur, J. W.
Watson, R. F. & Co.
MacInnes, Wm.
Tipping, George
The British General Insurance Co., Ltd.
Cameron, Nicol & Son
Clydebank Steamship Co. Ltd.
Robertson, Mackie & Co.
Anderson & Allan
The Engineering Supply Co. of Australia, Ltd.
Johnstone, J. A.
M'Culloch, Allan & John
Higginbottom, R. H.
Foulis & Finlay, writers
138 Coltness Iron Co. Ltd.
Dalmellington Iron Co. Ltd.
The Warwickshire Coal Coy., Ltd.
136 Tharsis Sulphur & Copper Co. Ltd.; George Reid, secy.
134 Clydesdale Bank (Ltd.)
134A Armonduct Manuf. Co.

——Renfield street intersects

114 Scottish Widows' Fund Life Assurance Society
110 Law Union & Rock Insurance Co., Ltd.
108 M'Callum & Fleming
Meiklejohn, W. W., & Co.
Allan, Wm. & Co.
106 Linby Restaurant, Mrs. Annie B. Campbell
104 Burns & Lindeman
Church & Co.
West of Scotland Sanitary Association
Whitson & Co.
104 Donald & Co.
Glasgow Assurance Corporation (in Liquidation)
Mitchell, Colin G.
Equitable Life Assurance Society of the United States
Oxford Univ. Press Depot
Kerr, Newton & Calder
Frowde, Henry
Smith, Smith & Co.
Frame & M'Donald
Macphee & Macindoe
Macnee, R. Russell
White, Adam, & Co.
Orme, John
Shields & Ramsay
Selincourt & Sons
Kennedy, Wm.
Robinson, H. W.
M'Kechnie, A. B.
Kinnear & Co.
Thomson, John & Co.
Stewart, Orr
Finlay, James, jun. & Co.
Stirrat, Hugh
Cameron, J.
M'Leish & M'Leod
Frew, John G., & Co.
Edward, Alexander
James, D. & E.
The Baltic Wood Agency
100, 102 Wright, C. L.
98 M'Call, James, & Son
Murray, C. Hope
Mutter, Jas. & Co.
Hannay, Maxwell & Co.
Scottish National Society for the Prevention of Cruelty to Children
Paterson, R. T.
92 Royal Scottish Insur. Co. Ld

——West Nile street intersects

68 Procurators' Hall
62 Procurators' Library
60 Glasgow Athenæum (Incorp.)
54 Liberal Club

——Buchanan street intersects

48 Mitchell, Wm. J., M.A., B.L.
Dykes, John, jun.
Rowat, C. W.
Service, A. Graham
Midland Railway Office
M'Quone, P.
46 Ewing, John Orr, & Co.
United Turkey Red Co. Ltd.
44 Bremner, A. H.
Smart, R. H. & Co.
M'Lean, R. A.
Mitchell, John, & Co.
Boy Scouts
M'Lellan, P. S.
36 Rennie Motors, Ltd.
34 Connal & Co.
Baird, Gilbert T.
Richardson, Findlay & Co.
Dixon Bros., stockbrokers
Miller & Quail, stockbrokers

34 Tongue, Alfred, & Co.
M'Kinnon, Wm., C.A.
Martin, Wm.
Royal Nat. Life Boat Inst.
Grahame, Crum & Connal
Crauford & Co.
Finlay, W. C., & Co.
Lambie, A. M., & Co.
Kirsop, A. B., & Co.
Wilson, J. Murray
Ferguson, Alex., & Co.
Dempster, Robert, & Brechin
Lusk, Wm., & Co.
32 Lamb, James

——Dundas street here

14 North British Railway Co.
10 North British Rail. par. office
4 N. British Steam Packet Co.

West Graham Street.

East of Scott St., 16; west of do., 15.

7 Milton Free Church
9, 11, 13, Sick Children's Hospital Dispensary

——Dalhousie street intersects

35 Morton & Co.
37 Galloway, Robert
Kerr, James A.
39 Duncan, J.
45 Russell, Miss
Miller, James
M'Pherson, Charles
Darge, W. G.
51 Morrison, A.
57 Frew, A. A.
Fotheringham, W.
M'Phee, Angus
63 Dow, Miss
Richmond, J.

——Scott street intersects

77 Bowie, A.
79 Charters, J.
83 Provan, David
M'Allister, Alex.
Crawford, J.
89 Watson, Robert
101 Robertson, R.
101A Mearns, Mrs.

——Garnethill street intersects.

103 Thomson, Andrew
105 Lillie, H.
107 Sharp, J.
113 Wilson, James
121 Young, Mrs.
125 Harvey, J.

——Thistle street intersects

129 Muirhead, Wm.
131 Lamb, J.
Alexander, Robert
133 Gallocher, J.
135 Graham, Margaret
137 Easson, E.
141 Abercromby, Mrs.
Meldrum, Alex.
Littlejohn, Miss
145 Stark, M.
Miller, Mrs.
M'Iver, Peter
Beattie, W. J.
151 Goodall, T. C.
167 Forbes, Wm.
173 Service, Miss
Bowie, A.
Wilson, J.
175 Goodlet, J., plumber
Graham, James
186 MacKenzie, A.
184 Baillie, M.
182 Wilson, J.
172 Scobie, Alex., marine officer
M'George, John
M'George, J. T.
Allison, Christina D.
Gow, Andrew
166 Fox, Thomas
Miller, John J.
164 Felix, A.
Strachan, J., & Sons
160 Stewart, Robert
Gedd, J.
158 Park, Allan
138 Hepburn, David
134 Wilson, John

——Thistle street intersects

132 Gray, Alex.
128 M'Dougall, D.
126 Cameron, D.

——Garnethill street intersects

112 Rankin, James
104 Simonnaire, Mademoiselle
Black, Robert

——Scott street intersects

——Dalhousie street intersects

22 Carruth, John
20 Rintoul, J. S.
12 Union Halls
8 Macdougal, Norman
Stevenson, W. D.
Doleman, John
Strang, F. A.
6 Carruth, John, painter

West Howard Street.

SEE HOWARD STREET.

West Nile Street.

1 to 159 and 130 to 192, No. 11. 2 to 126, 10. Other Nos., 16.

3 American Express Co.
7 Edmiston, J. & R. auctioneers
11 Mitchell, Angus
Reid, W. C.
Davidson, D., & Co.
Heath, John, & Co.
Miller, A. H.
Mitchell, Douglas & Neil
Marshall, Andrew
Clark, Hugh
Smail, Robert, & Son
Levy, Andrew, & Co.
11 Grindlay, William
M'Naught, Wm.
Duckworth, T. H.
Smith, J.
Fisher, J. B.
13 Blackadder, Wm.
17 MacLachlan, G.

——Drury street here

21 Easton, Robert, & Co.
Stevenson & Fleming
Colvin, Wm., & Co.
Robertson, William
Maclure, D. G. L.
Higgins, Wm.
Young, J. W.
Simmers, S. Easton & Co.
Turner, J. E., & Copland
23 Com. Union Assur. Co., Ltd.

——St. Vincent street intersects

——St. Mary's lane here

41 City Café
43 Inglis, Robert, stationer
45 *Gresham House*
Rankine, James, & Son
Maguire, Thos.
Guthrie, Robt. L.
Raeburn & Verel, Ltd.
Robertson, Wm.
Paterson & Ross
M'Kellar, John C., Ltd.
Kyle, Robert
Beckett, Bros.
Galloway, S. M., Sloan & Dow
Hydro Vacuum Ltd.
M'Kellar, J. C. & Gunn
Citizens Vigilance Assocn.
M'Kechnie, Archd.
Biggart, Fulton & Roy
Blythe, Baldwin & Dow
47 Rankine & Brown, Ltd.
49 M'Ewan & Co.
Cowan, Brownlie & Campbell

——West George lane here

53 Smith, L. C. & Bros.
Rowan, E. & E.

——West George street intersects

67 Muir, Wm. & Co.
Brown, John T.
Crawford, J. G., agent
Bruce, John, & Co.
Murdoch, Wm., & Sons
Freeland & Angus
Glazebrooke, Steel & Co., Ld.
Henderson, F. Y., & Reid
Scottish League for the Taxation of Land Values; James Busby, secretary
M'Millan, Wm., C.A.
Wilson, W. S. & Son
M'Clure, Chas. G.
69 Nisbet, Robert
69A Miller, A., poulterer

——West Regent lane here

71 Wallace, A. C., & Co.
North British Wire Manuf.
71A Udston Accident Fund Office
Blantyre Accident Fund Office

71A Sutherland, A.
Bird, Son & Semple
Bird, Wilfrid J.
73 Hunter, James, optician
75 Wordie & Co., carriers
77 Acme Manufacturing Co.
79 Miller, James, Son, & Co.

——West Regent street intersects

95 Walker, Wm. & Co.

——Bath lane here

99 Bruce, Robert, & Son
101 Morrison, S. D.
Stewart, William
Melville, W. S.
Stewart & Brown
Niblock, Wm. & Co.
Wilson, H. L. & Co.
Royal Co-op. Collecting Soc.
103 Thomson, John, stationer
105 Hislop & Stevenson
107 Robertson & Reid

——Bath street intersects

109 Brechin, Wm. & Son
111 Forrester, Thomas
115 The Glasgow Loan Co.
Fulton, F. W
115A Gray, A. & G.
115B Baillie, Mrs.

——Sauchiehall lane here

131 M'Dougall, John

——Sauchiehall street intersects

135 Carlyle, James
137 Brown, James

——Renfrew lane here

145 Young, Morrison & Co.
153 Dux (The) Engrav. Co., Ld.
Kyle, William
155 Wilson, John, painter

——Renfrew street intersects

161 Wardlaw, Mrs. A.
163 Kennedy, Stark, & Co.
165 Devlyn, R. & M.
173 Jamieson, John
175 Galloway, D. R.
200 Smith, H.

——Renfrew street intersects

190 Izett, Mrs. Robert
186 Empire Restaurant
178 Galloway, Robt. L. spir. mer.
174 Sautermeister, A. & F.

——Sauchiehall street intersects

150 Glasgow Furniture Co.
146 Ross & Co.
142 Duncan & Sinclair
Sinclair, J. P.
Schneider, C., & Co.
Stark, Alex., & Sons
King, John, & Son
Cooper, Allan & Co.
Anderson, Robert
140, 138 Michelin Tyre Co., Ltd.
134 Livey, M. R.

132 Bell, George, & Co.
Muir, William, tailor
M'William, S. G.
The Law Integrity Insurance Co., Ltd.
Hutton, R. & Co.
Geddes, Peter
130 Robson, George J., & Co.

——Bath street intersects

126 M'Lachlan, Alex.
122 Chisholm, Jessie
120 M'Comb, James, plumber
116 Brown & Co.
114 Edgar, Peter
Waters, J. A.
Ogilvia, T. Yelton
Murray, H., Ltd.
Wilsen, L.
112 Orme & Sons, Ltd.
110 Findlay, A. & R.
106 Robertson & Baxter, Ltd.
Highland Distilleries' Co. Ltd.
104 Co-op. Tea Rooms.
100 Henderson, Jas., Royal Horse Bazaar
98 Gibbon, Jas., & Son
96 Greenlees, James
90 *St. George's court*
Menzies, John, & Co.
86 Morrison, David R.
82 Smith, Chas., & Co.
Fairie, John, C.A.
Calder, William
Allison James
British Order A.F.G. Friendly Society
Lawson, Alex.
80 Stodart, J. & G. wine mers.

——West George street intersects

62 Hall, R. J. & Co.
60 Anderson, T., ice merchant
58 Glasgow Fish Hall
52 Sinclair, Wm.
Pollock, Alex.
Allan, Bros.
Thomson, A. C. & Co.
Glasgow Box Agency
Watch and Clock Repair Co.
42 Bruce, James
40 Hurst, Nelson, & Co., Ltd.
Miller, J. artist
Armour, W. N., & Co.
Arthur, Alex.
Fergusson, John, & Bros.
Garman, James L., & Co.
Eberhardt, Rutter & Co., Ltd.
36 Gardner & Co.

——St. Vincent street intersects

30 Ross, Wm., & Co.
28 Cleland & Fraser
26 Escombe, M'Grath & Co.
22 Finlay, Jas. & Co., Ltd.
Webster, Steel & Co.
Poe, R. W. printer
Galloway, John
Clingan & Co.
Ross & Howat, manufacs.
Vallance & Co.

20 Paterson, James C., stationer
18 Wolffe, B.
Rudge Whitworth, Ltd.
14 M'Laren & Meikle
Cooke, A. M., & Co., Ltd.
10 Royal Restaurant
8 Malcolm, Wm. fishmonger
4 Macallister, A. A.
Paton, R. D.
White, E. Jas.
Freeman, S., & Co., Ltd.
Campbell, James
Smellie, George
Blackwood, M. & Co.
2 Campbell, Malcolm, Ltd.

West Princes Street. 15.

4 Smith, William
M'Farlane, Wm.
16 Bowser, Misses
Stewart, J.
18 Neill, Dr. Wm. Gardner
26 Harris, L.
28 M'Phail, D. H., M.B.Ch.B.
36 Stevenson, Mrs. John
Levy, J.
Elvey, J.
38 M'Haffie, Alex. R.
46 Duncan, A. & E.
Angus, David
48 Kennedy, Dr. John
M'Kay, A. B.
58 Primrose, Rev. Jas.
106 Stirling, Miss
Brown, Walter Rounsfell
118 Galbraith, Jas., coachbuilder
Bryan, Peter S., wright
126 Hardie, Mrs.
Carrick, W. John
132 Macgrath, John G.
Walker, W. C.
Fulton, Thomas
Parker, David
Rough, John
Hamilton, Thomas
146 Russell, J. J.
Cumming, Robt. B.
Lewis, F. W.
Cox, Wm.
Macindoe, Miss
Bain, J.
148 Muter, Miss G.
160 Campbell, D.
162 Gavin, Miss
Ker, Jas. Inglis
Wilson, Robt.
Ribbeck, J.
Kirkwood, J. W.
Maclachlan, John L.
MacBryde, Wm.
Hannah, John
174 Couldwell, Edmund
178 Smith, T. C.
MacAuslan, James
Peacock, J. R.
192 Oppenheim, A. L.
198 Wright, Miss
212 Smith, Fergus, M.A.

214 Anderson, Jonathan
Thomson, W.
Mundell, Mrs.

Blythswood gardens

226 Metz, Miss
Stenhouse, James H.
Kay, John

——Blythswood drive intersects

244 Strathearn, Mrs.
Paton, H.
M'Murray, Wm.
Ingleton, Miss
246 Whitting, Dr.
260 Wilkinson, M. S.
Simpson, F.

——Barrington drive here

280 Iff, L.
Marshall, D. J.
Flannagan, J. A.
Paul, P. F.
Brown, Mrs. P. C.
290 Sharpe, J. W.
294 Bayne, Mrs. John
Paterson, Misses
Granger, J. P.
Chappelle, Mrs.
Clachan, John

——Montague street intersects

Rosslyn gardens

310 Wilson, Mrs.
312 Hunter, Robert
Glover, M.
Friend, D.
322 Mackenzie, Hugh
326 M'Nair, Wm.

——Park road here

Grove Bank place

340 Campbell, Mrs.
342 Whiteside, Mrs.
348 Swan, A.
356 Frisken, Mrs.
Sutherland, W. B.
362 M'Callum, D.
415 Millar, A.
Gilmour, Jas.
405 Wilson, Miss
M'Kenzie, Alex.
Barr, Miss
359 M'Aulay, Ewen
Reid, R. W.
Pollock, Mrs.

——Park road intersects

353 Rutherfurd, A.
Gottlieb, J. J.
343 Jarratt, John C.

Blythswood gardens

311 Morton, G.
Morton, Wm.
Hay, James

——Blythswood drive intersects

Blythswood gardens

275 Christian, W. John
Urquhart, George G.
Grubb, Wm.
Young, Miss J. A.
261 5th S. R. Drill Hall
247 Brown, J.
Watson, Miss
Philip, F.
235 Pearson, W. Douglas
Russell, W. W.
Adam, Stephen
Warnock, Daniel
Thomson, R. Brace
223 Mirrlees, A.
Scott, Charles
Kelly, Wm.
211 Peacock, John
Buchanan, Miss
Stewart, W.
207 Blair, Miss
197 Frosch, Hugo H.
Carmichael, J.
Frame, Mrs Violet
Cameron, Mrs. J.
185 Wilkie, J.
Hill, Jas.
Queen, Mrs.
Core, Robert M.
Eggleton, E.
175 Robson, Wm.
Adams, Miss
Rodie, John
MacKellar, Mrs.
Telfer, Miss
163 Ferguson, Alex.
Knight-Soubeiran, Anna
Murray, S. J.
Simpson, A. D.
Hardie, George
M'Lean, Mrs. Alex.
Mackay, Mrs.
151 Stewart, Misses
Kerr, H.
Fowlie, Miss
Henderson, Wm.
M'Millan, J.
Ross, William
147 M'Arthur, Mrs.
137 M'Laren, Wm.
Queen's terrace from 49 *to* 127
127 Walton, Herbert
123 Allan, F. W.
117 Brown, Alexander
111 Grant, Miss
105 Williamson, Capt. Alex.
101 Smith, Frank Baird
91 Ross, Mrs. David
85 Levy, P.
79 Adams, Fred. V., F.F.G.S.G.
73 Innes, Arthur, M.B.,Ch.B.
69 Perry, Robert, M.D.
63 Grieve, Dr. Robert
61 Stewart, James N.
Emslie, Wm.
51 Adams, R. S.
49 Brimmer, W.
41 M'Killop, Neil.
37 Stevenson, Mrs. Margt. P.
Young, Chas.
Price, J. H.
Stewart, Mrs. H.
33 M'Kinlay, John N.
25 Crawford, Dr. A. M.
21 Muir, Miss
Stewart, R.
Scott, Miss B.
9 Kerr, John M.
Lyon, James
Brodie, George
Ross, William
Cuthbert, Mrs.

West Regent Street.
1 to 187 and 2 to 212, No. 11. Other Nos. 14.

3 M'Leod, D. & A.
5 Anderson, J. D., & Co.
Govan, Allan R.
Kay, James
Hodge, Thos., & Co.
Dick, M. T., & Co.
Elliott, G. F.
The Northern Agency Co.
Brown, D. E. Hope
Macaulay Ltd.
Cameron & Co.
Ferguson, George
Legget, Robt., & Co.
Trevor, E. E.
Flemington Coal Co., Ltd.
Young, R C.
Miller, James
Diver, Gibson & Drummond
Scottish Protestant and Bible Christian Association
Darling, W. R.
Bennett, W. B.
Murdoch, John
7 Macgregor & Watkins
9 Kennedy, Roberton & Co. Ltd.
11 Millen, Jas. W. & Co.
M'Culloch, Andrew
Murdoch, Alexander
Achilles Steel Co.
The Pennycook Patent Glazing Co.
M'Callum, John A. & Co.
Lester, William, & Son
Reston, James
Spence, Stuart
Speirs, John & Co.
Lowe & Co.
Young & Macfarlane
Selcraig & Co.
13 Macniven & Cameron
15 Rowan & Boden, Ltd.
17 Hopkins, Hugh
19 Bauermister, F.

——Renfield street intersects

51 Regent Tea Rooms, Ltd.
53 Mercantile (The) Bank of Scotland Ltd.; R. W. Muirhead, secy.

55 Smith, James
National Guarantee & Suretyship Association, Ltd.
Niven, D. R.
Income Tax Offices, districts Nos. 9 and 10; W. G. Cox, D. Cram, assessors
Stuart, J. Watson & Kerr
MacKay, Alexander
Arthur, H. M.
MacKenzie & Colville
Brown & Simpson
Post Office Tel. Engine'rs Dept
Kirkland, Geo. A. D.
Fraser, John P.
Campbell, Angus, & Cochrane
Butter (The) Shaping Machine Co., Ltd.
Purdie, Glen & Co.
Dun, R. G., & Co.
Stewart, W. Maxwell
Robertson, John, & Sons
Arnott, W. H., Young & Co.
Corporation (The) of Accountants
M'Dougall, A. M.
Stewart, A. W. & Co.
Leisler, Bock & Co.
Gildard, Fraser & Co.
Johnston, W. & A. K.
Dron, R. W.
M'Kim, G. B.
Martin, James
Hydes, John, caretaker
Marshall, John M., & Co.
Fergus, Wm.
57 Lipsey, James, & Co.
Maclachlan, G. & J., Ltd.
61 Hart, Wm., jun., & Wilson
Kirkwood, John, & Sons
63 Bryden, John, & Son
Henderson, D. S., & Co.
65 Banks & Co.
Allan, D. G., & Co.
Neilson & Reid
Smith, Adam
Browning, Robt.
Engineering (The) Agency
Woodside, H. Ramsay
Burrell, May. H.
Primrose & Campbell
Williamson Packing Co., Ltd.
Gray, David
Small & Parkes
M'Kinlay & Co.
Calder, George C.
Bruce, D., & Co.
Carr, F.
Lindsay, G. A.
Fotheringham, T. B.
Rowat, James
Gillespie, H. G.
Paterson, James, & Co.
Scottish Press Photo Agency
Midlothian Chemical Co.
Pearson, W. Douglas
Wilson, D. L.
Duffy, Daniel J.
Scott & Harper

65 The Glenvault Fire-c'ay Co
Andrews, R. Bond
Gall & Mercer
67 Campbell, M'Lean, & Co.
69 Lyall, D. G.
Brown, James, & Sandeman
Dunachie, James
73 Arcari Sante
——Hope street intersects
79 Wilson, Caldwell & Tait
Tait, Wm. Smith
Horn & Co. (Glasgow), Ltd.
M'Omish, Alexander
Yuill & Kyle
Dewrance & Co.
Murdoch, Wm., & Son
Miller & Cullen
Mitchell & Fleming
Abstainers' and Gen. Insur. Co., Ltd.
Cruickshank, W. & Co.
Crowley, John, & Co.
Gibson, Arthur L., & Co.
Baird & MacMillan
London & Midland Insurance Co. Ltd.
Monaghan, George
Scottish Vaudeville Agency, Ltd
Howat, W. Carrick
Naismith, W. W.
Watson, Gow & Co.
Glen, John
Hutcheson, James
83 Baird, Wm., Wenter, & Co.
Ronald, John
Bird, Robert A. & Co. merchts.
87 Lindsay, Cuthbertson, & Mackenzie
Guarantee Society of London
89 M'Kay Martin, & Macquaker
British Legal & United Provident Assurance Co.
Parker, John, & Son, accounts
Duncan, T. Watson
91 Cowan, Clapperton & Barclay
93 Orr, Rowley & Co.
Young, T. C.
Mackay, Paterson & Young
Nesmith, James
Perry & Co.
Walker, Wm., & Co.
97 Stewart, A. & R. B.
Scotstoun Estate Office
Ferguson, A. & J. T. T. Brown
99 Anderson, Wm., & Son
101 Public House Trust, Glasgow district
103 Bruce, Wm. Redpath & Miller
Lewis & Cook
Ure & Macrae
Thomson, T. C.
Mutual (The) Life & Citizens Assurance Co., Ltd.
107 Byrne, Charles
——Wellington street intersects
113 Thomson & Campbell
Miller, Chas. H., & Co.
Cowper, James R.
Brunton, M. C.

113 The Allen Construction Co.
Templeton, G. J. & W.
Stewart, John
Neilson, Thomas
Menzies, S. & Son
Dykes, Thos., M.A., LL.B.
Patrick & Paterson
Western Typewriting office
117 Morrison, Wm. B., & Son
121 Hurwitz, Robt.
Thomson & Aiken
Reid & Co.
Watt, George C.
Laird, D. M.
Murray, H. M.
Taylor, A. F.
MacGregor, Geo., & Co.
MacEwing & Brown
Wylie, Geo.
Skirving, Alex.
Forbes, Robert
Brown, R. S., & Co.
Yorston, Robert
Stewart, Robert
Gillies, J. & J., C.A.
Weir, W. P.
125 Wardhaugh, John B.
M'Vean, Gilbert S.
Melville, T. R. Inglis
Herbert, H. M.
127 Scottish (The) Manufacturing Co.
129 M'Gilvray, R. A.
131 Sandilands, Robert, & Wilkie
Renwick, Jas. G.
M'Nee, George
Galbraith, Walter
Youden, John, & Son
Brand & Lithgow
Jose de Cubas, Spanish consul
Abercrombie, Balfour
Niven & Haddin
Hamilton, Archibald
Ballantyne, James
Harper, P. Rankin
Macewan, J. E.
Fulton, Jas. S. writer
Brough & M'Laren, writers
Perman, Louise E. artist
Munro, R. D.
Ramsay & Co.
Cairns, Percival
Duncan, Magnus
Sinclair, D. D., & Son
133 Turner, Colin, gasfitter, &c.
137 Murdoch, James M.
Sibbald, Deans, & Co.
Young, A. G.
Thomson, John
Körner, Chas. H., & Co.
M'Naughtan, Duncan, & Son
Thomson, K. W.
Kirkwood, John, & Co.
Arthur, John
Mungo, D. B.
Roith, I.
Laird, Andrew
139 Pearce, C. W, & Co.

141 Haywood Bros. & Eckstein, Ltd.
143 Caufield, B.
Fulton, T. C.
Lorimer & Clark
Taylor, James, accountant
Sneddon, John
Duff, Duncan, & Co.
Neilson, Charles R.

——Campbell street intersects

145 M'Indoe, Robert
147 M'Lelland & Co.
The British Finance Co.
Walker, R. H.
M'Lean, James
153 Baillie's Institution Free Lib.
167 White, Mrs.
M'Donald, H.
171 Martin, Thomas, plumber
177 Davidson, James
Arnot, Jas. L.
Davidson, Thomas

——Blythswood square here

179 Sime, Miss, dressmaker
181 Martin, Wm.
183 Nilson, E.
185 M'Gregor, David S.
Lewis, Mrs.
187 Bain, Wm. Withers

——Pitt street intersects

193 Walker, Robert, & Son
195 Evans, David
The Scottish National Window Cleaning Co.
197 Milne, J. & J.
221 Vickers, Wm.
225 Crockett, Alex., joiner
229 Foote, Robert
Currie, David
233 Smyth, Duncan
Reddin, Wm., & Co.
235 Gibson, James
Bleloch, W.
M'Farlane, Mrs. John
237 Davie, H.

——Holland street intersects

Shaftesbury ter. from 234 to 214

234 Sidey, Miss, dressmaker
230 Young, Mrs. Allan
Martin, Wm. T.
226 Bradbury, Joseph
224 Clapperton, W. J.
Pedersen, Carl H.
Green, Miss
Edgar, Miss
M'Call, James
Kennedy, David C. H.
Dowal, Robert
216 Morrison, John
Cameron, Rev Neil
M'Laren, Rev. A.
214 Neil, Mrs.

——Pitt street here

212 Black, J. Lindsay
206 Watt, Charles
204 M'Leod, Rev. John
MacKenzie, J. Hamilton
196 Lamont, Wm.
Hay, S.
194 Campbell, Miss
190 Gilchrist, Wm., jun.

——Douglas street intersects

188 M'Farlane & Smith, painters
Brand, Charles, & Son
184 Orr, J. F. procurators' auditor
Stirling, Wm.
182 M'Gowan, J., & Co.
180 Scottish Tailors' Association
Wingate, Mrs., artist
Honeyman, H. L.
Clark, D. M.
Henderson, William
City Life Assurance Corporation, Ltd.
Barr, J. C.
Young, Alex. W.
School of Pharmacy
Stark, Thos. & Co.
Glasgow & West of Scotland Amateur Photo. Asso.
Edwards, Macdougal, & Co.
M'Phee, Donald, factor
Ward, William
Paterson, James B.
Stevenson, Robert
178 Wales, James & Co.
176 St. Andrew's Ambul. Assoc.
174, 172 Doleman, H. B., optician
170 Thomson, Margaret
168 Brown, Mrs., servants' regis.
166 Penman, A. W.
Imrie, Miss
Searil, David
Kain, Archibald
162 Kain, Arch., tailor
158 Deaf & Dumb Royal Inst.

——Campbell street intersects

154 M'Culloch & Co. painters
Muirhead, Samuel S., F.F.S.
Martin, Andrew
Lewin, Harry W.
The London & Manchester Industrial Assurance, Ltd.
Gallie, Edward
150 Blythswood and Mains Estate
Smith, R., Summers & Son
Lord Blythswood
Douglas, Arch. C.
Fyfe, J.
146A City Typewriting Office, Misses M. & M. Glen
146 Copland, W. R., & Sons
Fairley, Smith & Fulton
Yuille, Robert
Watson, John M.
144 Hurll, Peter & Mark, Ltd.
The Scottish Finance Co.
Paterson, Walter
Gloag, Robt.
Anderson & Macfarlane
Thomson, Alex.
142 Gibson & Allan
138 Hill, D. & J. writers
Bowes & M'Millan, writers
136 Cullen & Wannop
132 Gresham Life Assur. Society
Robertson, F., & Lillie
Middleton, James R., artist
Fraser, Peter, & Co., Ltd.
M'Clure & Bannatyne
Macdonald, J. D.
130 Robertson, John A.
126 Ophthalmic Institution

——Wellington street intersects

120 Colledge & Guy, writers
Eastwood Parish Sch. Board
118 Forbes, John
116 Stewart, R., & Son
112 Annan, W. E. & A. J.
110 Wilson, James
108A Tosh, Robert, accountant
Forsyth, J. B. & G.
Hendry, John W.
Mackay, John D. C.
Stewart, T. Rennie
Brown, G. H.
108 Weir, James
106 Marshall, J. & Son, Ltd.
104 Crawford, Herron & Cameron
Robertson, John & James
102 Sellar & Co.
100 Macdonald, Smith & Co.
Hamilton, A. P., & Callander
Masonic Hall
Watson, Alex. B., curator
Gibson, Wm., & Co.
98 The Pure Aeration Supply, Scotland, Ltd.
96 Findlay, James, jun., & Son
M'Millan & Orr
94 Plate Glass Merchts. Assocn. Scottish district
Williamson, Richard
Williams, Joe
92 Harrison, John
Harrison, R. S.
90 The Mercury Safety Gas Co

——Hope street intersects

88 Black, Honeyman & Monteath
Clerical, Medical and General Life Assurance Society
82 Hutcheson, D. M., & Dow
80 A.B.C. Publishing Co.
68 Baird, James, & Co.
Ryall, George
Gordon & Co.
Stewart, E. M.
Honeyman & Henderson
Corps of Commissionaires
M'Kissock, John, & Son
Boyd, G. F.
64 Stevenson, Jas., & M'Kinlay
Traders' Defence Association of Scotland
62, 60 Hutchinson Tyre Co.
58 Campbell & Watson, Misses
Prov. Bank of Scotland, Ltd.
Gavin, John
Hunter, W. G.

58 Holland & Webb, Ltd.
The Scottish & Colonial Investment Co , Ltd
The Axim Mahogany Coy., Limited
Trinidad Grand River Oil Co., Ltd.
Chisholm, C. W.
Gillies, W. G.
Scott, J. & J. Gartshore
Scobie, A., writer
Eadie, Robert
Gossman & Smith
Hutchison, Robt., C.A.
Carson & Carson
Burnbank Engineering Co.
Roddie, Barras & Aylmer
Snodgrass, J. W.
Rundell & Henderson
Paul, Andrew, & Co.
Peace, Joseph, & Co., Ltd.
Queen, Thomas

56 Richmond, John, & Co.
50 Kidstons, Watson,Turnbull, & Co., writers
48 Gordon, Geo., & Co.
Glenboig Union Fireclay Co., Ltd.
Cameron, A. coal merchant
Henderson, Robert
M'Kie, Spiers & Co.
Wollheim, Chas. & Fred.
Hildesheim, John
Morris, Herbert, Ltd.
M'Crae, John
Mackay, A., & Co.
Kennedy, A., & Son
Allardyce, Wm. caretaker
Heron, Dickson, & Co.merchts.
Knudsen, F. J., & Co.
Reid, G. W.
Linwood (The) Brickmaking Co., Ltd.
Lyle, Leckie & Co.
Linde British Refrigeration Co., Ltd.
Colville, David, C.A.
Knox & Young, writers
Dow, Jas. A., & Co.
Bow & Gilmour
The National Boiler and General Insurance Co., Ld.
Aylmer, Henry, stockbroker
Boyd, R. F., & Co., stock-brokers
Banknock Coal Co., Ltd.
Cook, F. G.

——Renfield street intersects

4 The Calico Printers' Assoc., Ltd.
The Thornliebank Co., Ltd.
Wallace & Co. Netherplace,Ld.
2A M'Mutrie & Paterson
2 Aitken, Mackenzie & Clapperton, accountants
Hall, James, & Co.
Hogg, Wm., & Co.
Findlay, Wm.
2 Baillie, Wm.
Thomson, D., & Menzies
M'Kay, Jas., & Co.
Blackhurst, Arthur
Gilmour & Lawrence, Ltd.
Petrie, C. S.
Mulder, Van der Briele
Skelmorlie Electric Supply Co., Ltd.
Smith, W. R., & Co.
British (The) Chemical Co., Ltd.
Smith, Alex.
Torrie, Hector
Farnhams Patent

West Regent Street Lane. 11

104 Pearce, C. W., & Co.
102 Turner, Colin, plumber
62 Alexander, Jas.

West Russell Street. 16.

7 Hunter, J., chimney sweep
13 Lamberton, H., & Co.
23 Bayne & Thomson
25 *Queen arcade*
27 Craig, William
46 Nicholson, Mrs. Samuel

——Findlay street here

14 Campbell, Alex.
12 M'Donald, A.
6 Mars, J., painter

West Scotland St., Kin. Park.

5 Slater, Rodger, & Co., Ltd.
Craig, Carrick & Co.
7 Coulter, David
11 Devine, Miss C.
13 Galbraith's Grocery Stores

——Keyden street intersects

53 MacConnell, Jas., spirit mer.
57 O'Brien, H.
65 Paterson, A.
69 Crosbie, Wm.

——Anderson street intersects

71 Eadie, J., wine and spirit mr.
73 Lyon, Miss C.
79 Coutts, Dr. David
81 M'Millan, T.
85 M'Millan, Thomas

——Stanley street intersects

87 Steven, John, grocer
91 MacIntyre, Miss C.
93 Post Office; Miss Duncan
107 Public Baths
117 West Scotland St. U.F. Ch.
119 Murchie, H.
123 Kennedy, Jas.
129 Morrison, Joseph
131 Sloan, Robert, spirit merchant

——Henderson street intersects

133 Young, Dr. Taylor
153 Weatherhead, John
161-163 Smith, James

——Broomhall street intersects
Kinning Park Parish Church
173 Mitchell, A., & Son
177 M'Millan, Mrs. J.
181 M'Cusker, Chas.
183 Jackson, William

——Renwick street intersects

217 Smith, A., wine & spirit mer.
225 Young, R., cartwright
231, 233 Rogers, P. M.

——Lambhill street here

270 M'Neil, Chas.
250 Public School

——Smith street here

Kinning park Les. Town Hall
Kinning park Public Library

——Portman street intersects

90 Watson, James
88 Milligan, Miss
86 Martin, David
84 Burns, James
80 Stewart, Robert

——Stanley street intersects

78 Macarthur, M. & Son
76 Galbraith's Stores
72 Marchi & Co.
68 Mabon, Thomas
66 Devine, Mrs., draper
62 O'Brien, J. A.
50 Martin, J.
20 Carbon Cement Co.
10 Reid, Thomas

West Scotland Street, Plantation. G.

241 Watson, Dr. A. M.
245 Orr, Matthew
249 Neal, Mrs.
251 Jardine, James
302 Kinning Park Co-op. Society
296 Eastmans, Limited
290 Lindsay, D.
284 Stewart, Wm.
278 Lavery, Mrs.

Westbank Place.

SEE SMITH STREET, HILLHEAD.

Westbank Quadrant. 24.

1 Justice, Miss
Blair, Mrs.
Kerr, Mrs. R.
3 Orr, Wm.
5 Lewis, Geo.
Dunlop, John
Gregg, John
Galloway, M.
Moyes, Mrs.
7 Thomson, J. R.
9 M'Laren, John

Westbank Terrace.

SEE SMITH STREET, HILLHEAD

Westbourne Gardens. 24.

1 Taylor, J. M., jun.

2 Hutton, W. K., M.A , M.B.
3 Agnew, Alex.
4 Phillips, Robert
5 Wardlaw, Alex.
6 Mackechnie, J. M.
7 Fettigrew, J. H.
8 Donaldson, John
9 Johnston, Mrs.
10 Risk, Mrs.
11 Bell, Mrs. James J.
12 M'Fie, J. R.
13 Robertson, J. C.
14 Dixon, G. Clifford
15 Mowat, W.
16 Stirrat, James
17 Grieve, Robert
18 Anderson, Mrs. John
——Kensington gate here
28 Robertson, Archd.
29 Mitchell, Stephen, jun.
30 Foulis, Mrs. Alex.
31 Currie, Mrs.
32 Paterson, James
33, 34 Levack, Misses
35 Barr, Mrs.
36 Orr, John F.
37 Lindsay, Rev. T. M., D.D.
38 Jackson, Thomas
39 Richmond, Mrs.
40 Laidlaw, David
41 Anderson, J. T.
Wyllie, Arch. D., Conylea ho.
42 M Lellan, Kenneth
43 MacIntyre, J. C.
44 Gillies, W. D.
45 M'Neil, Neil
46 Kerr, Miss
47 Urquhart, Mrs.
48 M'Farlane, Mrs. W. sen.
49 Blacklock, D. C. S.
50 French, R. D.
51 M'Clure, Mrs.
52 Westbourne U.F. Church

Westbourne Ter. Kelvinside. 24.

1 Sharpe, Rev. Geo.
2 Dickson, J. R.
3 Smith, Daniel
4 M'Ilwraith, Mrs. James
5 Young, Fred.
6 Ritchie, Walter
7 Gallie, Edward
8 Anderson, David
9 Hughes, George
10 Warren, T.
11 Wright, J. S.
12 Mitchell, Alex. A.
13 Downie, Jno. A.
14 Scott, Dr. James
16 Risk, John
17 Brown, Wm. M.
18 Murray, Geo.
19 Barrie, D. H.
20 Finlay, W. C.

Westbourne Terrace, Ibrox.

1 Ward, J.
Steven, W.
2 Helme, W. J. C.
Walker, J. C.

Westburn Place, Whiteinch.

Campbell, D.
Taylor, J.

Westbury Street. 17.

5 Masterton, John
20 Lumsden, Charles
Cormack, Mrs.

West-end Park Street.

Woodland Vale place

1 Dowding, Wm. John
Stewart, Robert
15 Douglas, D.
21 Thobaven, George R.
M'Bain, Miss
Marshall, A.
M'Nab, P.
M'Murtrie, G.
33 Bishop, Thomas
Reid, David
Kling, Amanda F.
39 Guthrie, Miss
Gilmour, A.
45 M'Kenzie, Wm.
Gunn, J.
Mackinlay, A.
Stothart, Thos. D.
57 Lennie, W.
Neill, Rev. J. C.
Craig, Andrew
69 Miller, Mrs. James
Fleming, Mrs.
Hamilton, Alex.
Gibson, George
79 Malcolm, Mrs.
Alexander, Robert
68 Garrick, Wm.
Mackenzie, J.
66 Turnbull, James
Ballantine, A.
Giffin, A.
Walker, T.
56 Corbet, Wm.
White, Mrs. Jas.
40 Jordon, Andrew
Dow, Mrs. D.
34 Shearer, Mrs.
Brown, A. T.
Grant, Mrs.
28 Miller, A.
Finlayson, A.
Black, Mrs. Jane
Miller, Joseph
24 Magauran, Francis, jun.
Parker, J.
Robertson, W. John
Maitland, James
18 Clark, D. M.
Mackellar, Mrs. Colin
Thomson, W.
14 Brough, Mrs.
Goldie, James
10 Leffler, G.
8 Ritchie, Miss
6 M'Cormack, R.
2 Sinclair, Doig, & Co.

Wester Craigs, off Duke St. 5

King's cross

1 Neil, G., wine merchant
5 Wallace, R. Craig
M'Ghee, Dan.
Murray, James
M'Kenzie, Rev. W.
7 Riddell, Matthew
9 Blackfriars' Parish Church
11 Somerville, Rev Thos., D.D
13 Christie, Miss
15 M'Cracken, Rev. John
19 Campbell, Dr. F. S., Fernbank
21 Penman, R. R.
23 Bosomworth, Wm.
25 Landell, W.
31 Barclay, Andrew
33 Simpson, David
37 Riddell, D.
6 Provan, Alexander
4 Rattray, Mrs.
2 Conway, J.
2A Muir, Dr. W. L.

Westfield St., Crossmyloof. 22

Redclyffe Terrace.

3 Robertson, Mrs.
Gillespie, Robert
Edwards, J. T.
Hamilton, James
Crawford, B. C.
Todd, Wm.
5 M'Kay, A.
11 Parsons, E. H.
Milne, E. W.
Allan, J.
Dingwall, G.
King, Jas. M.
Crowther, W. C.
M'Donald, D. H.
Livingston, Wm.

Carlowrie Terrace.

38 Smith, Mrs, J.
Laing, R.
Dykes, W. Nelson
Loney, C.
Wilkinson, D.
Campbell, W.
30 Ross, Ewen
Angus, Chas.
Brown, D.
Cessford, Mrs.
Skinner, G. C.
28 Brown, Peter
24 Tattersall, Miss
Pollock, J.
Tweedie, W.
Chalmers, W. K.
Ross, D.
22 Dunn, John
16 Robb, J.
Paton, J. W.

16 Paterson, J.
Gilchrist, T.
Davidson, D.
Graham, D.
Noble, J.
10 Leckie, Mrs.
Smith, A.
Haggo, W.
M'Phee, C.
Hunter, H.
Burns, J.
Wills, Wm.
4 M'Gowan, A.

Westland Drive, Broomhill.

Davidson gardens

2 Newlands, A. D.
3 Towers, Miss
4 Campbell, D.
5 Steven, Robert
6 Baird, A.

Cluny villas

1 Gilchrist, Jas.
2 Bairnson, W.
3 Gilmour, Mrs. S.
5 Middleton, Chas.
7 Taylor, D.
8 Hislop, I.

Westland Drive, Whiteinch.

7 Johnson, A. M.
9 Allan, Hugh
11 Wilson, Wm.
17 Sheriff, Thos.
19 Whiteinch Homes
21 Girls' Orphanage
23 Hannah, R. S.
28 Runciman, Alex.
18 M'Gregor, John
14 M'Innes, T. G.
8 Mark, Thos.
2 Simpson J.

Westminster Gardens. 24.

SEE KERSLAND ST. AND VINICOMBE STREET.

Westminster Place, Govan.

5 Docherty, Mrs.
Waters, James

Westminster Terrace. 14.

18 Henderson, Mrs. J.
19 M'Intyre, Mrs. H. J.
Faulds, John
Warnock, William
20 Stromier, J. H, L.D.S.
21 Kerr, Robina, dressmaker
22 M'Gregor, R. L. G.
Dunn, J. B.
Malloch, Mrs. J. M'Gregor
23 Wright, Dr. John
24 Williamson, C. P., L.D.S.
Williamson, H. M., L.D.S.
28 Currie, Alexander, & Sons

Westmoreland St., Govanhill.

Northern portion to near Allison St., 19; south of that 21.

3 M'Gregor, A.
9 Thomson, Mrs.
Rebanks, Mrs. M.
15 Hodge, T.
Telfer, T. C.
17 Robson, William
21 M'Arthur, John
27 Alexander, Jas.
Middleton, J. C.
35 Loundon, Geo.
Laidlaw, D. S.
43 Walker, J.
Beaton, J.
51 Rogan, E.

——Allison street intersects

61 Campbell, J.
Chorley & Connor
Hendry, J.
Cameron, Mrs.
67 Macdonald, Mrs.
Pyper, Wm.
M'Gregor, D.
73 M'Duff, T.
Weiner, S.
Arbuckle, T.
75 Miller, Miller & Co.
95 Mowat, G.
97 Turnbull, R.
Hawkins, Mrs.
96 Macpherson, Allan
90 Robertson, J.
Russell, J.
84 Rebanks, John W.
Martin, Mrs.
78 Bain, John
Hornby, Mrs.
M'Allan, Mrs.
Bain, J.
72 Smith, Mrs.
M'Lellan, A.
Frame, Mrs
Miller, John T.
Fowler, J.
64 White, J.
Mackie, W.
Fraser, W.
Gillies, W. F.
58 Dunbar, J.
M'Lean, Roderick
Andrews, H.
Robertson, J.
Fleming, W.
Burgess, James

——Allison street intersects

40 Wilson, R. S.
Smith, J.
30 Rankin, J.
Davidson, Mrs.
14 Livingston, Mrs. E.
Shulman, H.
8 Robertson, Mrs.

Westmuir Street, Parkhead. 3.

5 Commercial Bank of Scotland
11 Young, Wm., house factor
17 Watson, C. & G.

——Gray street intersects

21 Hill, A.
29 Sawyers, John
31 Cameron, James
43 Jamieson, Adam
47 Russell, Dr. T.
59 Cullen, C.
61 Chalmers, George
65 M'Culloch, George

——Ravel row intersects

79 Congregational Church
91 Henderson, Mrs.
97 Philips, John
101 Ferguson, George

——Nisbet street intersects

117 Ward, James
135 Parkhead Public School

——Backcauseway st. intersects

171 Anderson, D.
175 M'Ewan, Mrs.
213 Brown, Thomas
239 Findlay, Walter

——Winnings row intersects

243 Worton, John

——Hart street intersects

393 Shettleston Co-op Society.
426 Brady, F
402 M'Kellar, Miss

——Caroline street here

396 Winning, H., & Co.

——Quarryknowe street here

270 Willox, D.
242 Black, David
234 Robertson, Andrew

——Crail street intersects

166 M'Gregor, J.
148 Kean, W.
110 Parkhead U. F. Church
102 Kerr, M.
94 Millar, Peter, M.B, Ch.B.
92 Spence, H.
90 Russell, Hugh
60-58 Eastern Co-operative So.
54 Thomson, Wm.
40 British Linen Bank
28 Wilson, J., baker
22 Allan, J.
8 Smith, Samuel
2 M'Fadyen, S.

Westview Cott., Whiteinch

SEE PARK DRIVE.

Weymouth Terrace, G

SEE CESSNOCK STREET

White Street, Govan.

1 Colgan, J.
3 James, Mrs.
Cameron, A.
Tyndall, J.
9 Campbell, H.
11 Davie, J.
13 Stewart, A.
21 Solly, Mrs.
Golder, J.
Campbell, J.
39 Hall, J.
Caldwell, J.
43 Docherty, E.
49 E.U. Church
——Langlands road here
Hill Trust School
111 Anderson & Robertson
119, 125 Thermotank Ventilating Co.
140 Struthers, J. & Sons
134 Blackhall, T.
114 Gladstone Memorial Institute
108 Stevenson, J.
Pollock, J.
106 Bryning, T.
Mason, A.
104 Goudie, Jas., grocer
92-94 Fairfield Loan Office
——Graham street here
Salvation Army Halls
Fairfield U.F. Church
22 Lappan, J.
Fraser, J.
20 Stewart, T.
16 Kinloch, A.
Smith, Mrs.
Watson, J.
Duff, Mrs.
12 Caddell, J.
10 Cameron, Robert
M'Tavish, A.
Docherty, Mrs.
6 Hutchieson, Miss
4 Brodie, J.
Kerr, R.
Laing, J.

White Street, Partick.

9 M'Bride, W.
11 Lees, A.
13 Beveridge, John L.
Adamson, C. P.
15 Thomson, Mrs.
17 Brodie, W. A.
13 Carrigan, G.
21 Finlayson, Wm.
23 Gordon, S.
25 Millar, C. D.
29 Mackenzie, D. C.
Jackson, A. A.
Currie, A.

Muirpark gardens

31 MacKellar, D.
39 Duncan, F.
41 Donald, Mrs. W.
38 M'Nab, A.
34 Kenmure, Mrs.
32 Walker, J.
30 Cruickshanks, Miss
28 Jamieson, R. S.

Rothesay gardens

26 Houston, Mrs. A.
Livingstone, A. C.
24 Dodds, David
22 M'Rae, M.
20 Campbell, Mrs. Angus
16 M'Dermid, A.
Wilson, E.
14 Russell, A.
Denny, George
12 Stirling, J.
10 Heron, Mrs J. B.
Smith, Mrs.
8 Hannah, R.
2 Brownlie, H.

Whitefield Road, Govan.

52 Royal Naval Drill Hall
40 Hislop, Peter
Arneil, James
Ross & Duncan, engineers
Barclay, Curle & Coy.

Whitehall Place.

SEE HILL STREET, GARNETHILL.

Whitehall Street. 13.

18-22 Bilsland Brothers
28 Rea, Thomas & Co.
6 Swan, Geo.

Whitehill Gards., Dennistoun 5

1 Coleman, Mrs.
2 Waddell, Alex.
Webster, John
Hunter, W.
Easton, G.
Knox, J. T.
3 Clark, Archd.
4 Lindsay, James
5 Berry, A. G.
Mather, A.
Cameron, H.
Cameron, D.

Whitehill St., Dennistoun.

3 Nairn, Robert
Moncur, Mrs.
Anderson, D. M'L.
9 Fulton, David
Kerr, Wm.
17 Milligan, David, glazier
Barnett, George
19 Scott, A.
25 Clews, David
——Roslea drive here
35 M'Intosh, Miss Isabella
O'Hara, E. J.
45 M'Kechnie, Walter
M'Kinlay, John
——Finlay drive here
49 Whitehill Public School
109 Burnside, Coll. M.
Miller, John
M'Kay, John
Preston, Joseph T.
Mackenzie, Alex.
Borland, Jas.
119 Dunlop, Mrs.
Donaldson, Peter
Smith, Lawrence
129 Miller, John
Merry, Mrs. M.
Reid, James
Lumsden, John M.
133 Dennistoun Masonic Hall
137 Simpson, James B.
Faulds, John R.
Hannah, D. C.
145 Morrison, John
Craig, Robt.
Moore, John
Dunlop, William
Watson, G. B.
151 Murray, John T.
Dollar, George
167 Conner, Geo. M., M.B., C.M.
Brownlee, G.
Galbraith, D.
Flynn, Phillip
——Golfhill drive here
——Alexandra Parade here
268 Lugton, Thomas
250 Winston, Fred. W. W.
246 Drysdale, John
Wotherspoon, John
M'Phail, John
Inglis, James
Frood, Robert
Morrison, Miss, costumier
Tough, J. M.
236 Young, Mrs. John
Glen, A. Kennedy, M.R.C.S.
232 Philip, Dr. James
222 Batty, John W.
Sinclair, Alex.
Boyd, James
——Craigpark drive here
182 Corbet, John B.
Ross, John M.
Neilson, Mrs.
Muir, Rev. D. B.
Ballantine, Jas., M.A., LL.B.
Weipers, Rev. John, B.D.
——Onslow drive here
158 Caldwell, Alex. S.
Brown, Wm. Herbert, M.D
126 Neil, George
Foard, Mrs.
118 Guthrie, Wm.
Laing, Robert
Ferguson, John
Murray, John
Kirkwood, A. G.
——Garthland drive here
48 Paton, R. D.

46 Allan, J.
Whitehill street
44 Pender, R. R.
42 Drysdale, Adam
40 Miller, John, M.D.
Rankin, Mrs.
Stevenson, Miss
Trueman, E.
Dunlop, Jno.
——Finlay drive here
24 M'Farlane, D.
Jamieson, J.
Gray, Wm.
18 Valentine. Dr. Leslie
16 Taylor, William
Stevenson, John
M'Knight, Andrew
14 Lang, Jas. M., M.B., C.M.
——Roslea drive intersects
12 Dennistoun U.F. Church; John M'Roberts, church officer
10A Strang, Jas., tailor
8 Lennie, J.
4 Bruce, John
2 Hart, Dr. George

Whitelaw Street, Maryhill.

9 Livingstone, Alex.
22 Pollock, Robert
73 Ward, M.

Whitevale Street. 4.

3 Cubie, J. P.
Clifford, F. D.
7 Melville, George P.
9, 11, Davidson, J.
15 Working Boys' Home; J. Welch, supt.
17 M'Coshin, R.
Higgins, T.
19 Murdoch, J. B.
21 St. Vincent De Paul's Working Boys' Home; R. Kearney, supt.
27 Mitchell, A.
——Wilkie street here
33 Bennie, James
49 M'Dougall, Mrs. A.
Rice, James
51 M'Kee, Wm.
53½ Houston, James
——Lyon street, east, here
65 Inglis, William, grocer
67 Rankin, John
69 Madden, H. W., & MacQuarrie
79 Rankin Public Reading Room
81 Whitevale Public Baths; Thos. Duncan, supt.
97 Yuile, Henry
98 Thomson, Wm.
90 Hamilton, George
88 Donaldson, Charles
84 Rodgers, Mrs. H.
56 Smith, Dr. J. T.
54 Gilchrist, Dr. James
52 Church of Scotland Labour Home; J.R.V.Bedford,supt.
46 Camlachie Liberal Association Rooms.
40 Braithwaite, H. S.
38 Ramsay, Jas
Houston, J., junr.
Buchanan, Miss Kate

Waverley terrace

4 M'Anally, A.
5 Cubie, Adam
M'Kay, David
30 Whitevale U.F. Church
26 Higney, Mrs.
22 Robertson, Wm.
Eadie, Wm. T.
Dunn, Samuel
18 M'Clure, J.
Rodgers, Mrs.
16 Baird, George
12 Darroch, B.
Simpson, R.
Mitchell, Alex.
8 Watson, D.
Chalmers, G.
Gibson, Wm.
Mackenzie, J. G.
6 Ferrie, R.
Grieve, Mrs.
Clark, J.
Aytoun, David
Dryborough, J.
Granger, Robert

Whitton Street, Maryhill.

6 M'Kerracher, Mrs., Dunallan
4 Wingate, Matthew, Hillview
2 Moffatt, R. M.

Whittingehame Drive, Kelvinside. 24.

3 Russell, Mrs. W. F.
5 Ballantyne, Robt.
7 M'Kell, Wm. M.
9 Baird, Alfred W.
11 Dow, John Graham
15 Young, Thomas, Rowington
17 Thomson, Rev. P. D., Purfleet
19 Oliver, Lieut.-Col. G. A., St. Martin's
21 Garrett, Mrs., Olrig.
23 Macmillan, Wm., Holmwood
25 Grieg, Wm. jun., Westmarch Flemington Farm
——First avenue here
22 Craig, Mrs. Jas.
20 Henderson, J. F.
18 Nimmo, Adam, M.A.
16 Drysdale, jun., J. W. W.
14 Symington, Thomas
12 Fraser, J. S. Innis Chonain
10 Macara, James
8 Dewar, J. H., Dunlochan
——Hatfield drive here
6 Houston, Wm.

Whittingehame Gardens. 24.

SEE 1089 TO 1107 GT. WESTERN ROAD, KELVINSIDE.

Wigton Street. 16.

53 Neish, Mrs.
63 Wood, H. & C.
65 Brownlie, A. D., & Co.
54 Allan, James, sen., & Son, Ltd.
40 Meldrum, D.

Wilkie Street. 4.

51 Graham, Malcolm, & Co.
62 M'Laughlin & Co.

William Street, Anderston. 14

15 St. Patrick's Chapel house
Mullen, Rev. Dr.
17, 19 Annacker, Ltd.
33 Arthur & Co.'s Factory
——Shaftesbury street here
45 Moir, W.
49½ Routledge, W.
55½ Hagerty, J.
65 O'Brien, Joseph A.
74 Gallon, P.
70 Taylor, Mrs.
62 Ritchie & Co., Ltd.
52 Rodgers, A.
36 Shearer, Jas.
24 Grienan, B.
——Paterson street here
12 Day Industrial School

William Street, Greenhead. 2

15 Tenters' House of Call
62 Templeton, James, & Co.
12 M'Kay, Miss

William St., Cowcaddens. 16

50-52 Hart, Andrew
14 Band of Love Mission
10 Collins, Mrs.

William Street, Mile-end. 3.

9 U.F. Mission Hall
15 Gibbons, J.
47 Original Secession Church

Willowbank Crescent. 15.

7 Elder, John
13 M'Phail, D.
23 Campbell, D.
31 M'Callum, A.
22 Glen, H. F.
M'Gill, Miss
18 Macdougall, Mrs. A. G.
14 Duncan, J.
10 Gates, C.
Donaldson, R.
6 Spence, James
Macphail, Duncan A.
2 Stevenson, James
Henderson, John B.

Willowbank Street.

9 Smith, William
M'Donald, R. R.
Black, Mrs.
15 Walker, W.
Muir, J.
Rollo, D. N.
21 Miller, John R.
Drummond, John
25 Brown, William
Wake, Henry C.
Grant, D.
Willowbank School
36 Alexander, John
Tait, John
Rollo, D.
30 Jamieson, J.
Connell, R. W.
Bell, Miss
Waters, David
Clark, J. G.
24 M'Lachlan, Alex.
M'Lellan, Mrs.
Leigh, Thomas
Macdonald, J.
18 Davidson, Wm.
Baird, J.
Menzies, Mrs.
12 Munro, J.
Gillies, Archd.

Wilson Street.

1 to 73 and 2 to 66, No 9. Other Nos. 10.

7 Stewart, Mary
9 Coey & Co., Ltd.
Jackson, A. A.
9-11 Wall, George, & Co., Ltd.
15 Hunter, Robert
17 Newlands, J. N.
19 Hamilton, Robert, & Son
Sellars, Greenhill & Ferguson
Hamilton & Winning
21 Morrison, Mat., & Son
23 Hunter, George
Joy's Capsule Company
Burns, Mrs. U.
The Cottage Tweed Co.
M'Dade, James, & Co.
29 Lawson, Wm., & Sons
33 Bennie, J. L.
35 Affleck & Bryson
——Brunswick street intersects
51 Anderson, Mrs. L.
53 Shand & Inglis
55 Fisher, G. D. & Co.
63-65 Laird & Hay
67 Pelling, Stanley & Co.
69 Thomson, Andw. yarn merch.
71 Garner, Bennett, & Co., Ltd.
73 Hamilton Bros.
Wallace, John, & Co., Ltd.
——Glassford street intersects
81 Western Loan Co., Ltd.
Livingston & M'Cormack
87 Hamilton, Alex.
89 Leggat, James, & Co.
86 Fowler Bros., Ltd.
M'Millan, James
Fisher, Geo. & Son
Ford, W., & Sons, Ltd.
Stewart, Robert
Dunn, James
Brown & Gracie
84 Scottish Legal Life Assurance Society (David Fortune, secretary)
76 Pullar, R. & Sons
Stewart, John F.
Sinclair, David
Cowan & Ross
Mackay, John
M'Lennan, W. B.
——Glassford street intersects
60 Ralston & M'Kell
——Hutcheson street intersects
50 and 40 County Buildings
Millar, J. Gardner, K.C., sheriff of Lanarkshire
Boyd, John, M.A., sher.-sub.
Fyfe, Thos. A., sher.-sub.
Craigie, John, K.C. sher.-sub.
Thomson, A. S. D., sheriff-substitute
Lyell, W. D., sheriff-substitute
MacKenzie, David J.
Grieve, W. Weir, sheriff-clerk of Lanarkshire
Wood, John, sher.-clerk deputy
Gray, W. Dixon, do.
M'Kay, John, do.
Donaldson, W. G. K., do.
M'Kail, Wm. do.
Martin, Arch., do.
Brown, A. R., auditor
Plummer, Thos., supt.
Warnock, W.
Gracie, Supt., Lanarkshire County Police
——Brunswick street intersects
34 Allan, John, & Co.
30 M'Caig & Webb
26 The Bendon Trading Co.
16, 18 Parker, Archibald, mer.
12, 14 Davidson, James, & Co.

Wilson Street, Hillhead. 24.

1 Cowan, R.
Manson, Alex.
3 Graham, Wm.
7 Graham, Wm.
M'Gregor, Jas.
Cameron, John

Nelson terrace.

9 M'Laren, A.
M'Indoe, John
Paterson, Misses
11 Students' Residence
15 College of Physical Training
17 Lyle, J. Cochran
21 Morrison, Alex.
23 Simpson, Mrs.
Spiers, Thos. D.
Muir, Miss
——Glasgow street here

Eton place.

27 Anderson, Harvie
29 Ferguson, F. P. R.
31 Bowie, Mrs.
35 Thomson, Charles C.
37 Bell, Rev. W. Napier
39 Gray, Alex. M., B.L.

Eton terrace.

41 Bock, Mrs. O. F.
43 Grant, J. Campbell
45 Paton, George G.
47 Aikman, Mrs.
49 Riddoch, D. S.
53 Hanna, A. L.
——Great George street here

Eton gardens

57 Agar, W. E.
59 Crawford, Thomas
61 Jackson, Miss L. B.
Home for Nurses
63 Ross, Mrs.
65 Warden, Thomas
67 M'Pherson, T. W.
69 Martin, Wm.
——Gibson street here

Thornville terrace.

44 Shepherd, Rev. Ambrose
42 Graham, John C.
40 Patrick, J.
38 Martin, John
36 Finlayson, George
30 Laurelbank Girls' School
20 Halstead, Philip H.
——Glasgow street here

Markland terrace.

18 Hunter, Mrs. James T.
Ross, Misses
Roberton, Mrs. Alex. P.
Young, Wm.
Wallace, Mrs.
12 Mitchell, Miss
Simpson, J. N.
Campbell, C. Buchanan
Baillie, James
Young, Miss
2 Mershall, Mrs.
Jones, Robert, jun
Hendry, A.

Wilson Street, Partick.

33 Donellan, Michael
45, 47 Bowie, Joseph
50 Nimmo, Alex.
40 Yuill, John, dairyman
8 Reid, John, & Sons

Wilton Crescent. 17.

1 Rintoul, D. B.
2 Coghill, A.
3 Rankin, Gavin
4 M'Call, Principal
5 Murray, Daniel
8 Henderson, John

9 Good Success Registry
11 Taylor, John
12 Ewing, Francis

Wilton Drive 17.

5 Watt, J. D.
M'Kenzie, Alex.
Ferguson, T. W.
Miller, George
9 Gillies, Andrew
13 Adams, Wm.
Campbell, Andrew
27 Picton, Alfred
28 Stronach, George
22 Grant, J.
18 Sligh, James A.
Primrose, John
Grant, D. J.
14 Crawford, Andrew
10 Kelly, J.
6 Dunachie, James S.

Wilton Gardens. 17.

3 Eberhardt, C. C. Rutter
5 Brownlie, Peter
Adam, T. S.
34 Bannantyne, John
Maltman, Thos.
Palmer, E.
28 Livingstone, J.
Tulloch, J.
Pender, W.
MacDougall, Colin F.
24 Edmiston, Dr.
20 Nelson, G. R.
Cree, J. S.
Craig, James
Inglis, George
M'Stravick, T.
2 Anderson, A.
Porter, Hance

Wilton Mansions. 25

1 Baird, Dr. J.
2 Gray, J. H.
Hempseed, Jas.
3 Henderson, A. B.
4 Maitland, Peter
5 Walker, Mrs. R.
Mitchell, Mrs. Archd.
Rutherford, John
Forgie, A.
6 Cook, Dr. Wm. Gladstone

——Dryburgh gardens here

8 Bald, Fred. N.
Barbe, Louis
Robertson, Andrew
Arthur, Joseph Andrew
11 Cameron, C. G.
Monteath, Mrs. W.
Hamilton, Thomas N.
12 Sutherland, Rev. Wm.

——Jedburgh gardens here

13 Mackenna, Jas.
14 Laurenson, Edward
Ker, Alan D.
14 Livingston, Rev. J.
Borland, W., jun., F.F.A.
15 Wilson, V. A. J.
16 Dunkerley, J. S.
17 Craig, John
Rankin, D. G.
Henderson, Thos.
Campbell, Rev. A. F.
Bell, P. D.
Aitken, Thos.
Deas, Mrs. J. M.
18 Robinson, Ada.

——Lothian gardens here

20 Armour, W. N.
Hendry, Thomas
Cadell, Geo. A.
21 Jacobs, N.

Wilton Street. 17.

5 Toye, John J.
Watts, W. J.
Steel, M.
Russell, T.
13 Jessiman, Wm.
Currie, Mrs.
Shearer, John
21 West of Scotland Laundry
25 Howat, A.
27 Hodge, M.

——Kirkland street here

47 Jamieson, John
Douglas, John
49 Henderson, Mrs. W.
55 Brown, James
131 M'Lachlan, James, agent
66 Watt, D.
58 Rankin, John
Drinnan, J.
52 Somerville, W. & J.
50 M'Lean, Donald, jun.

——Kirkland street intersects

46 Stuart, J.
Devine, J.
26 Clark, Duncan
Howat, J.
18 Brown, Rev. D. M.
14 Tait, R.
12 M'Cubbin, Wm.
8 Carmichael, Wm.
6 Smith, J.
4 Millar, A.
Dow, R.

Windsor Cir. Kelvinside. 24.

1 Cree, Charles D.
2 Townsend, Chas. W.
3 Mavor, Henry A.
4 Bennie, Mrs. John
5 Fleming, J. Arnold
6 Adam Miss
7 Stewart, C. R.
8 Barclay, George
9 Wilson, Richard J.
10 Kirkwood, C. R. B.
11 M Allister, Dugald
12 Bishop, Misses
Newbigging, Mrs.
13 Symington, Hugh
14 Napier, Mrs. Jas. W. Woodlea
16 Mitchell, Andrew, C.A.
17 Kirkland, James

Windsor Place, Kelvinside.

SEE BYRES ROAD.

Windsor Quad. Kelvinside.

1 M'Crae, Andrew
2 Paterson, R. B.
3 Miller, Alex.
4 M'Laurin, R. A.
5 Gourlay, John W., C.A.
7 Whitson, Alex., jun.
8 Anderson, Dr. W. Carrick
Alexander, David
9 Boyd, Mrs. J. A.
10 Arthur, D. S.
11 Lawson, R. W.
Burns, C. T.
Baxter, Fred.
12 Kirsop, Mrs.

Windsor Street. 17.

3 Edmistone, Mrs.
M'Gouran, John
Weir, Helen
5 Jacobson, M.
7 M'Harg, John, plumber
9 Spencer, Henry
Cocker, Charles H.
M'Coll, Miss
Morton, Rev. Wm. M.
Gunn, G.
Johnstone, John
11 Bell, A. Reid
15 Gow, Mrs.
Ross, J. G.
17 Latto, A. S.
19 Gilmour, Wm.
Robertson, John B.
Dunn, R.
21 Smith, James
32 White, Mrs.
Brown, Hugh
Ross, John
24 Couldwell, E.
18 M'Dougall, Wm. C.
Peattie, Charles
Russell, Jas.
Houston, A.
M'Intyre, A.
12 Reid, Mrs.
8 Boyd, Peter E.
6 Campbell, Mrs. Annie
Dunlop, Miss
Ewing, A. C.

Windsor Street, Govan.

NOW PRINCES STREET.

Windsor Ter., Kelvinside. 24.

1 Ker, Mrs.
2 Gourlay, R. Cleland
3 Cuthbertson, Miss
4 Henderson, William

5 Adam, Mrs. Wm.
6 Balfour, Miss
7 Beckett, Hugh
8 Smith, Wm. Robertson
9 Alexander, Wm.
10 Fisher, Mrs. John
11 Beckett, William
12 Rankin, William
13 Mitchell, J. C.
14 Mann, John, junr.
15 Bannatyne, Mark

Windsor Ter. Langside.
SEE JAMES GRAY ST., LANGSIDE.

Windsor Ter., St. George's Rd. No. 17.

3 M'Queen, Robert
Meikleham, Rev. M. Bruce
Cossar, Mrs.
Cormack, John R.
7 Brouker, Fred.
9 Lawson, Mrs.
11 Young, William
13 Clark, Mrs.
Ramsay, Mrs.
Lockerbie, J. S.
Roberison, Duncan
23 MacHale, Mrs.
Hepburn, John
Turnbull, Henry

——Clarendon street here

31 M'Kenzie, Archd.
Dunlop, John
Miller, Wm.
Williamson, Geo.
33 Watt, Alexander
35 Cameron, Rev. Donald, M.A.
37 Walker, Michael
39 Teaz, Wm.
41 Cormack, Wm.
43 Jack, William H.
45 Horne, Dr. Joseph
47 Baird, William
49 Kennedy, John
51 Neilson, Richard
69 Meichan, F.
54 Waugh, T.
52 Allan, James M'K.
Hannah, William
M'Kenzie, George
48 Rogerson, James
Smith, Miss
46 Colquhoun, J. R.
Marquis, Miss P.
44 Morrison, John A.
40 Grove, H. W.
38 Dergen, Hugh
34 Claasen, Frederick E.
32 Gray, Rev. James, M.A.
30 Ferguson, Archibald
28 The Temperance Male Nurses Co-operation.
26 Simpson, Wm.
Greig, David
22 Ramsay, W. L.
20 Cole, W. H.
Cole, H. W.
18 Runcie, Adam
16 Chisholm, Dr. J. O.
14 Dickson, Alex., M.B. C.M.
12 Houldsworth, Rev. J. F.
10 Langmuir, Dr. Robert
8 Black, Wm.
4 Robb, Thomas
Irvine, Miss
Inglis, D.
Gardner, J.
2 Macnamara, Dr. John

Windsor Terrace, Govan.

3 M'Laren, P.
7 Martin, A. M.
9 Gunning, A.
13 M'Nab, J.
17 Baillie, H.
Peden, J.
23 Grossart, A.

Windsor Villas, Cathcart.

1 Gordon, George A.
2 M'Harg, Samuel
3 Fyfe, George
5 Campbell, A., Ingleneuk
6 Wilson, M. C., Tynwald
7 Campbell, A., Holmhead Ho.

Winston Avenue, Broomhill.

1 Simpson, D. Craig
Elgin, Alex.
3 Weighill, Reginald H.
M'Gilvary, John
M'Gill, Neil M. W.
7 Lambie, Wm.
Brand, Jas. D.
M'Kinnon, N. A.
Wilson, James
9 Dewar, Paton
15 Fraser, Robert
Ramsay, Joseph L.

Winston Street, Parkhead.

9 Campbell, T. M.

Winton Drive, Kelvinside. 24.

3 Murdoch, Mrs. Wm., Nordhoff
5 Mitchell, Mrs. R. M., Auchengray
7 Faill, John, Craigencallie
9 Johnstone, William
11 Findlay, Mrs. Jos., Clairmont
Findlay, Jas. Marshall, C.A.
Findlay, John Alexander, M.A., LL.B.
13 Snodgrass, J. F., Ashbourne
15 Carlow, Lindsay W.
17 Wilson, Mrs., Enmore
19 Dunn, Jas. V.
21 Kay, Arthur, Tregortha
20 Orr, Mrs. J. M.
18 Buchanan, H. P.
16 Inglis, Quentin
14 M'Gregor, R. D.
12 Henderson, W. G., Ennerdale

Winton Gard., Kelvinside. 24.

3 Cook, Mrs. J.

Winton Terrace.
SEE VICTORIA RD., GOVANHILL

Wishart Street. 5.

109 Swanston, A.
127 Kennedy, Joseph
145 Henderson, A.

Wolseley St. No. 18.

35 M'Guire, Mrs. Charles
Craig, W.
M'Nally, P.
53 Baxter, Mrs. F.

——Fauldhouse street intersects

69 Walker, Wm.
71 M'Kendrick, Allan
127 Thomson, Mrs., confectioner
129 Polmadie Loan Office

——Logan street intersects

139 Dallas, Peter
179 Forbes, E.
181 Hargin, E.
187 Noble, M.
195 Houston, J. D.
205 Graham, Wm.
Cunningham, Wm.
213 M'Callum, Mrs. Neil
Pryde, John
Dobson, William

——Polmadie road intersects

208 M'Intyre, Mrs.
206 Marshall, William
204 M'Bride, Andrew

——Elmfoot street here

102 Wolseley Street Public School

——Bilbao street here

——Fauldhouse street intersects

——Alice street here

28 Drummond, J.
24 M'Intyre, M.
4 M'Devatt, E.

Wolseley Villas, Whiteinch.
SEE WESTLAND DRIVE.

Wood Street, Dennistoun. 5

5 M'Kay, Alex.
Ryan, J. J.
10 Caldwell, P. S.

Wood Street, Partick.

1 Martin, W.
3 Hamilton, Miss I.
9 Wilson, W.
38 Sandilands, Miss
Gage, Mrs.
Hart, J.
34 Ramsay, Miss M.
30 Duncan, Andrew
28 Foote, David M.

26 Weir, Andrew C.
M'Combie, Miss
14 Miller, J. N.
10 Abernethy, H.
2 Walker, D.

Woodburn Place & Terrace.

SEE KELVINHAUGH STREET.

Woodburn Road, Merrylee, Newlands.

1 Johnston, Dr. J. M. C., Louiseville
3 Holmes, Miss, Heathfield
5 Diack, J. A., Enoshima
7 Wells, Jas., Clermiston
9 Simpson, Miss, Annville
11 Brough, D. D., Stronvaar
13 Christie, J., Keswick
15 Marshall, Mrs., Kingsley
34 Walker, J. R., Ardenhurst
30 Carmichael, R. S., Deanside
28 Gibson, Wm., Gola
26 Brown, Miss, Roselea
24 Pinkerton, Mrs., Onslow
22 Mitchell, D. C., Velindre
20 M'Kay, L., Woodvale
16 Gilmour, Joseph, Apna-Ghar
14 Muir, Andrew, Armsheugh
12 Tulloch, T. C, Morven
10 Ballardie, W., Brundall
8 Wallace, Thos., Invergower
6 Ewing, John, Barra
4 Gunn, Mrs J., Cathures
2 M'Whinnie, H., Braemar

Woodcroft Avenue, Broomhill.

28 Moss, Arthur A.
M'Donald, R.
20 Caldwell, James
10 Boath, J.
Shewan, D.
8 Ferguson, J.
4 Stevenson, J. P. W.
Clarkson, Wm.

Woodcroft Ter., Broomhill.

See Crow Road.

Woodend Drive, Jordanhill.

3 Kelt, Geo. D.
9 Mellis, Jas.
13 Fraser, D. B.
19 Hart, James
25 Sloan, W. J.
27 Mirrlees, Adam S.
29 Scott, James
31 Martin, N.
33 Hutchison, James
35 Chalmers, John S., Belmont
37 Reid, D.
39 M'Whinnie, Miss
41 Pearson, D.
43 Cameron, G.
55 Hall, Mrs.
59 Hepburn, James
65 Murray, Wm.
71 M'Kellar, D.
81 Hampton, A. S.
89 Williamson, John
91 Adamson, T.
38 M'Cutcheon, J.
26 Urquhart, Thomas
Jordanhill U.F. Church
24 Walker, T. B.
22 Barclay, Angus
20 Barclay, Alexander
18 Russell, H.
14 M'Brayne, Neil
8 Hunter, John
Branford, Rev. J. F. K.
6 Williamson, Alexander
Murie, W. F.
4 M'Culloch, James
2 Gordon, Thos. Holmpark

Woodend Road, off Langside Road, Newlands.

3 Davis, E. Wymering
5 Robertson, A. R., Woodburne
7 Greenshields, J. M., Holmwood
9 M'Lellan, J. Y.
11 M'Lellan, C.
13 Davey, J. H., Vermont
15 Johnston, G. W.
6 Black, J., Underwood
4 Struthers, Wm., Kirklee

Woodend Road, Cathcart.

Graham, M., Hillend
Sinclair, R. D., Linwood
Wilson, Mrs. M., Ravenswood
Gibson, Mrs. R. M., Camelot
Buchanan, Robt., Thorncliffe
Mather, A. S., Courtknowe
Fitzpatrick, H. D., Verona
Cleghorn, D. C., Klim
Galbraith, J. H., Ferncliffe
Foote, Wm., Holmfield
Campbell, T. M., Beechwood

Woodhall Drive, Cardonald, Govan.

1 Hinds, James
2 Forsyth, J.
4 Caunce, J. W.
7 M'Kim, Mrs.
8 Russell, John
9 Fellows, J.
10 Orr, J.
Gourley, P.
12 Ballantyne, Jas.

Woodlands.

SEE ALBERT ROAD, LANGSIDE.

Woodlands Road. 15.

43 M'Donald, J., tailor
45 O'Hara, P., provision mercht.
49 Runciman, Chas.
53 M'Donald, J. A., joiner
55 Bennet, J., & Co., tile layers
133 Woodlands U.F. Church
Hamilton, J.
Burnbank Bowling Club
German Church
——Park avenue here
Woodside Public School
—— Park road intersects
328 Swift, Herbert
Hamilton, J.
326 Neville, Miss S.
—— Montague street here
298 Park Parish Mission Buildings
Rodger, Ashton
288 Thomson, Chas., jun.
284 Leggatt, Miss
282 Nelson, George
Whyte, A. M.
Geyer, Rev. E. H.
278 Thomson, J.
274 Abercromby, Miss M.
270 Wilson, Wm. & Co.
Hodge, Hugh
Peace, John
Jamieson, W. S.
Black, Mrs. E.
266 Macpherson, Miss
264 Watson, Allan
262 M'Gregor, Miss
——Blythswood drive here
254 Brodie, J. F.
250 Porter, Mrs. J. B.
248 Hunter, Wm.
Taylor, Miss
M'Kenzie, Malcolm
244 Munro, Mrs. K.
238 Wilson, Miss S.
232 M'Laren, J., spirit mer.
——Willowbank cres. here
226 Smith, James
Rae, David
Bertram, Miss
224 Pearson, R. A.
220 Howe, L. & A.
216 M'Kinnon, Miss
Allan, Mrs. Wm.

Selborne terrace.

206 Meikleham, J. P.
Denny, Mrs. S.
Davidson, J.
200 Herbert, George, dairy
194 Jenkins, Miss
M'Donald, John A.
N'Nie, J. A.
Howe, Mrs.
192 Wyllie, Wm. H.
188 Gibson, Wm., painter
——Willowbank street here
184 Findlay, Miss
Cameron, D.
Shaw, Miss
Cook, James
M'Lintock, Mrs. Wm.
Rainforth, Mrs. Agnes

184 Pinet, Mdlle.
Macdonald, Donald
Ross, Mrs.
182 M'Kellar, John, butcher
174 Beaton, Donald, tailor
172 Woodlands rd. Post Office
170 Huntly, Wm. A.
Algie, Wm.
Fraser, Mrs.
164 King, R. Y., & Son

——West-end park street here

160 Sinclair, Doig & Co.
158 Haldane, A.
Scott, J.
156 Sutherland, George, grocer
144 Hassenstein, F.
142 Reid, Miss
140 Anderson, Mrs. R.
138 Taylor, Ernest W.
136 Brewster, Henry S.
Dewar, Duncan
Macdonald, Arthur
132 Henderson, James, baker

——Arlington street here

130 Lindsay, James
120 Muir, John, plumber
114 Cameron, G., ironmonger
106 Steel, John, grocer
98 Keller, Mrs. A.
96 Glasgow Dairy Co.

——West Cumberland st. here

88 Glas. & W. of Scot. Laundry
86 Burnie, Robt., photographer
82 Bradshaw, Miss, confectioner
80 Gardiner, J. Holmes
74 M'Master, D., jun.
68, 74 Fulton, D. & R.
66 Smillie, Misses, milliners
64 Dotchin, Jas.
Crawford, Mrs. James
Le Grip, A.
Roy, Jane H.
62 Scottish Motor Agency
60 Dobbie, George, bootmaker
56 Clark, J. G., printer
52 West End Motor Co.

——Stanley street here

48 Sutherland, Dan., fishmonger
46 Cochrane, William
Irving, Jno. H.
44 Martin, L. M.
42 Riddell, Miss E.
38 M'Comb, T., & Co.
36 M'Ghie, Miss
Kirkland, Miss
Dobbin, George
Burnie, Robert
34 Russell, A., & Co.
32 Albion Record Co.

——Stanley lane here

28, 30 Craig, James, baker
26 M'Goveney, Mrs.
24 Marshall, Robt.
22 Watson, James
10, 12, 16 Craig, James, baker

Woodlands Terrace. 15.

1 M'Lean, Rev. Norman
2 Aitken, Mrs.
3 M'Lay, James
4 Parker, Mrs. Geo.
5 Love, Wm.
6 Smith, David Baird
8 Spens, Patrick
9 Campbell, W. A.
10 Fairley, Miss
11 Bryce, Miss.
12 Donald, John R.
13 Mackay, A. M.
14 Cross, Sir Wm. Coats
Cross, P. A. Munro
Cross, Alex., jr.
16 Young, D. H. L.
18 Dickie, Janie J.
19 MacBrayne, David Hope
20 Murdoch, Jas.
21 Taylor, H. H.

Woodlands Terrace
SEE ALBERT ROAD, LANGSIDE.

Woodlee Gardens.
SEE LANGSIDE ROAD, NEWLANDS.

Woodrow Circus, P'shields. 23
2 Campbell, Robert

Woodrow Rd., Pollokshields. 23
17 M'Lauchlan, Wm., Waverley
19 Brown, Rev. Andrew
20 Wharrie, John, Glenval
16 Brown, Rev. Alfred
14 Bilsland, James, Gartagyre
12 Chrystal, James, Briarbrae
10 Thomson, Thos. Linton lodge

Woodside Crescent. 15.

2 Harper, Dr.
3 Macewan, Sir Wm., surgeon
4 Downie, Dr. Walker
5 Adams, Jas. Alex., M.D.
6 Carslaw, James, M.B.C.M.
7 Beatson, Sir George Thos., M.D.
8 Scott, Mrs.
9 Fleming, John
10 Rowan, John, physician
11 Andrew, J. Rankine
12 M'Donald, Miss
13 Campbell, Misses
14 Cowan, J. M., B.A., M.D.
15 Towart, J., surgeon dentist
16 M'Lean, Mrs.
17 M'Farlane, Dr.
18 Cameron, Sir H. C., M.D.
Murray, Anthony S.
19 Macgeorge, B. B.

Woodside Place. 15.

1 Lees, Mrs. R. Cowan
2 M'Lennan, Dr. Wm.
3 Kay, Dr.
4 Nicoll, Dr. J. H.
5 Morton, Alex. M.A. M.D.
6 Grierson, John M.
7 Hunter, Walter K., M.D
8 Middleton, Geo. S., M.D.
9 Napier, James S.
10 Knox, D. N., M.A. M.B.
11 Wilson, Miss
12 Stockman, Prof.
13 Barr, Thomas, M.D.
14 M'Gregor, A. Nicholson, M.D
15 Ramsay, A. Maitland, M.D.
16 Jack, Dr.
18 Steel, James
19 Ness, R. Barclay, M.A., M.B.
20 Edington, G. H., M.D.
21 Pollock, W. B. Inglis, M.D.
22 Rowan, Miss
23 Anderson, J. Wallace, M.D.
24 Skinner, George
25 Main, R. D.
26 Hinshelwood, Jas. M.A., M.D.
27 Coats, John J.
28 Newman, David, M.D.

Woodside Place Lane.

7 Proudfoot, A.

Woodside Place, Crossmyloof.
SEE POLLOKSHAWS ROAD.

Woodside Quadrant.
SEE ELDON STREET.

Woodside Terrace. 15

1 Renton, Jas. Crawford, M.D.
2 Young, Alfred A., M.A., M.B. C.M.
3 Taylor, Miss E.
Woodside Private Nursing Home
4 Clapperton, A. E.
5 Workman, Chas. M.D.
6 White, Miss
7 Hamilton, Mrs.
8 Nicol, Dr. John Wylie
9 Thom, Mrs. R. Wilson
10 M'Kenzie, Dr. Ivy
11 Campbell, Rev., Bishop of Glasgow
12 Andrew, J. Grant, M.B.
13 Wylie, William A.
14 Kennedy, R., M.A., D.Sc., M.D.
15 Allan, Robert S.
16 Bilsland, Alex.
18 Anderson, Wm. J.
19 Marwick, Lady
20 M'George, W. R.
21 Gilbert, D. M. Crerar

Woodstock Avenue, Shawlands. 22.

107 Nairn, Mrs.
111 Murray, J.
113 Wilson, David
117 Brown, James C.
121 Robertson, Andrew
125 Wallingford, R. F.

129 Currie, John
——Midlothian drive here
133 Cook, Wm., Glenorchy
135 Kerr, James, Earlston
137 Dewar, M.
139 Cameron, John, Arnprior
141 Farquhar, W. M.
143 Lindsay, James
——St. Ronan's drive here
144 Beith, James R., Dunedin
142 Duncan, Alex., LL.D.
138 Nairn, W. S.
136 Baird, Wm. S.
134 Currie, Donald, Ardmore
132 Henderson, Mrs.
130 Morgan, James
128 Little, W.
126 Eaglesome, M.
124 Davies, T.
122 Crighton, David K.
120 Allan, Robert
118 Drennan, Alex.
116 Anderson, G. P.
114 Caldwell, D.
112 Duncan, R. A. S.
108 Park, Thos. S.

Woodstock Drive, Merrylee Park, Newlands.

1 Harrower, Wm., Ravenscraig
3 Sym, A. B.
5 Carrick, W. R., Rockbank
7 Warden, R.
9 Ritchie, James
11 Thomson, Wm.
15 Robertson, Graham
17 Scott, W. T
19 Marshall, Miss
20 Walker, Geo.
18 Wilson, Jas., F.S.I.A.
12 Campbell, W. R. O.
10 Brown, Mrs.
8 Stevenson, William
6 Williamson, Mrs.
4 M'Currach, J., St. Catherine's
2 Brown, T. J., Studley

Woodville Gardens, Langside.

47 Henderson, W.
Crawford, Miss
Callie, Mrs.
Black, W.
Munn, J.
Giffen, J. T.
Petrie, Jas.
55 Murray, James
Milne, J.
Chaddock, J. J.
Thomson, D.
Hamilton, W.
Muir, W.
Allan, T.
Ferguson, Mrs.
63 Flower, J. M.
Jardine, P.
Booth, Jas.
Cruden, J. T.
63 Gourley, W.
Lynch, T.
Park, T.
71 Robertson, David
Lees, A.
Thomson, D.
Anderson, W. B.
Given, W.
King, T.
Davidson, Jas. A.
Dobbin, W.
79 Barnett, W. E.
Boyle, H. T.
Murray, John
Cassel, J.
Baker, A.
Walker, Mrs.
87 Marquis, W.
Livingstone, J.
Graham, Mrs
Cables, T.
Robinson, R.
95 Cruden, David
Kielman, Wm. J.
Myron, Mrs. M.
Rankine, John
M'Kean, Wm.
Black, Jas. A.
103 Rae, A. J.
Robertson, Mrs.
Munro, D. B.
M'Indoe, A.
Smith, G. H.
Pettigrew, D. R.
Ritchie, G.
54 Grieve, H.
52 Calderwood, R.
M'Intosh, J. H.
Blakey, T.
MacTavish, D. M.
Forsyth, J. W.
Clark, J.
Christie, Jas.
46 Pearson, C.
Gardner, A. H.
44 Dickson, John
Stirling, J. A.
Watson, A. M.
Hetherington, J.
36 Baird, Wm.
M'Allister, Geo.
Carmichael, P.
Young, Jas.
M'Gill, Jas.
Livingston, G. D.
Armstrong, J.
28 Brown, Robert
Draper, J. R.
Johnston, John
King, L. H.
Hunter, A.
Brown, R. S.
22 Brown, R.
20 Alexander, J.
Eustace, G.
Howatt, M.
Horn, Jas.
M'Allister, D.
Methven, Jas.

Woodville Place, Govan.

1 Spence, Mrs. G.
2 Innes, Alex.
3 Semple, Walter
4 Lawson, David

Woodville Street, Govan.

21 Murray, John
——Carmichael street intersects.
51 Hagert & Co.
81 Smith & Leishman
Blair, Campbell & M'Lean, Ld.
——Albion street intersects
Brown, D. & Co.
British Hair Co.
Marriott & Graham
Anderson & Reid
Harvey, G. & A., engineers

Wykeham Road, Scotstounhill.

Brown, R., Ranfield
Bond, J., Inglewood
Norwell, H., Holmlea
Simpson, A., Bingufea
Sheddon, W., Dhesden

Wyndford St., Maryhill. 25.

53 Dillon, A.
55 Springbank Loan Co.
61 Thom, John
115 Stanners, J.
121 M'Farlane, J.
208 Bonnar, P.
182 Lunn, R.
166 Samson, Wm.
150 Phillipini, P.
134 Robertson, Wm.
48 Paton, J.
2 M'Diarmid, Finlay, & Co., Ltd.

Yarrow Gardens, North Kelvinside.

1 Irvine, J.
Deas, Thos.
3 Firth, E.
Hay, A.
Weir, Robert
M'Laren, David
M'Laren, J. A.
7 Anderson, Mrs. M.
9 Charles, Robert
Brady, John A.
Galpine, John
Wilson, James
M'Naught, Wm.
6 Montgomery, T., & Co.
4 Morrison, D.
M'Ainsh, James
Baker, J. A.
Brown, A L.
2 M'Lay, Alex.
Couper, Wm.

Yate Street, Camlachie. 3.

44 M'Crae, William

York Avenue, Victoria Park.

17 Young, W.
23 M'Intyre, John

25 Simpson, John
35 Speed, J. Aboyne
38 Adam, Jas.
36 Murray, H. W.
28 Weir, R., Titwood
26 Peden, A. W., Rycroft
24 Wilson, J., Glencairn
22 Millen, A. H.
20 Wilson, Allan, Wellwood
18 Thomlinson, J. R., Degnish.
14 Wark, Wm., Bonavista
10 Duers, T.
6 Birkbeck, G.

York Drive.

1 Bell, Mrs.
Ure, Miss
Speirs, A. J.
Geddes, Mrs. D.
3 Bost, E. A.
5 Mitchell, James W.
7 Dunn, David Tullis
Dunn, James
9 Bairnson, G. L.
Rankin, J. Macnaughton
Miller, John
21 Simpson, Wm. P.
Murray, Miss
Mackay, Daniel
Simpson, N. Brebner
Walker, J. Morris, M.Bach. B.
59 Stewart, J.
Rae, Mrs. J. H.
Travis, Conrad G.
Tulloch, Wm.
73 M'Dougall, D. C.
Kinnaird, Mrs.
M'Neill, A. C.
Gilmour, A. P.
89 M'Cowat, Jas.
109 Gilmour, G. L.
125 Purdon, John M.
129 Henry, A. C.
Wainman, F. J.
128 Meek, C. G. S.
126 Hay, Thomas
Wynn, Clyde
124 Grieve, George
120 Ross, A. E.
Edmond, R. Wilson
Shaw, John
114 Clark, J.
Browning, G.
112 Stephens, A. H.
Smith, Robert
108 Raeburn, C. E.
106 Baillie, W.
Miller, Hamilton A.
104 Hendrie, A. J.
100 Campbell, Wm.
Orr, James
M'Arthur, John
Dunlop, C. D.
96 Struthers, G. A.
90 Yeats, Wm.
Pearson, A.
84 Gemmell, James
M'Coll, Hugh
Houston, G. A. T.
78 Quick, Miss
Allison, David
Sanderson, J.
Prince, Simon
72 Fraser, R. A.
Borthwick, Mrs.
66 Rankin, J. M.
Cumming, W. M.
M'Coll, R.
60 Burness, A.
Dickson, D.
Abram, H. K.

York Street. 12.

3 Lang, Hugh
5 Fyfe & Morton
7 Wright, Wm., & Co.
Dunn, Wm., & Co.
Hutton, John
H.M. Customs, No. 16
M'Meekin & Co.
The Clyde Stores Co , Ltd.
Young, J. G., & Co.
Paterson, James
9 M'Gavin & Sclanders
13 Bain, David & Co.
Johnston, D. B.
Stewart & Co.
Central Bonding Co.
Gilmour & Co.
15 Ronald, R. A. & Co.
M'Lean, A. J. & Co.
Wallace, Andrew
Fleming, James & Sons
17 Schweppes, Limited
19 H.M. Customs, No. 37
Barr, Thos., Ltd.
21 Lumsden, Jas., Son,& Co.,Ltd.
23 Sinclair, John H.
H.M. Customs, Nos. 14 & 20
35 Fleming, J., & Sons
H.M. Customs, No. 9
41 Dempster, Moore & Co.
45 Teacher, Wm.
47 Furniture Supply Co.
90 Angus, David
88 Blanche, J. J., & Co.
86 Nicol, H., printer
84 Bennett & Co.
80, 82 Robley & Co.
74 Houghtons Ltd.
Hopkins, John, & Co.
Johnstons Ltd.
Ingram, J. G., & Son
Glasgow Drawing Office
M'Murdo, A. M.
Indestructible Paint Co., Ltd.
M'Farlane, James
Rivet, Bolt, & Nut Co., Ltd.
M'Arthur, J. S., & Co.
H.M. Factory Inspect's Office
Bowman Bros.
Duff, W. A. M., & Co.
Bairnson, Bros.
The Civil Service and Mercantile Guild, Ltd.
Cowan, J. M., & Co.
Eastham, J. E.
M'Clanachan, Wm. L.
74 Galloway, M. P., Ltd.
Duxbury, James
Ogilvy, James, & Co.
M'Lennan, D., & Son
M'Donald & Co
Cousland, W. M.
Mather, John B.
Baird, Wilson
Ritchie, J. D.
Gordon, Thos., Ltd.
Ern's Ator Co.
Plumacher, Carl W.
Scot. Union of Dock Labrs.
70 Sharwood, J. A., & Co., Ltd.
64 H. M. Customs, No. 64
58 Fergus, James, & Co.
56 Greenwich (The) Inlaid Linoleum Co., Ltd.
54 Ferguson, John, & Sons
52 Duthie, Shaw & Co.
48 Yuille, Wm. C. & Co., Ltd.
42 M'Lean Bros.
40 Chisholm, W. S. & Co., Ltd.
38 Ross, W. A. & Sons, Ltd.
Naismith, A. F., manager
34 Atlantic Temperance Hotel
28 Watt & Blair
22 M'Kechnie, Henry & Co.
16 Knox Brothers
10, 14 Chisholm, S., & Co.
12 Smith, Andw. marine mer.
The "Oro" Chemical Co.
Merrylees, John
Linden, F.
6 Primrose, T. & Son
4 Paterson, G. B.
Gray, Wm.
Potter & Co.
4 Brock, Wm., & Sons

York Street (South).
See South York Street.

Yorkhill Parade.

Territorial Riding School
Royal Glasgow Imperial Yeomanry
Moncrieff, George
Royal Army Medical Corps

Yorkhill Street. 13.

11 Morrison, Alex.
23 Richmond, John
29 Henderson Memorial Church
Ferguson, Miss
18 Flanagan, James
12 Laing, Robert B.

Young Street. 4.

1 Malcolm, G. W.
13 St. John's Estab. Ch. halls
Drummond, John, plasterer
47 Winning, Henry
49 Fletcher, James
53 Rennie & Sons, wrights
61 Pawnbroking Office.
Stewart, Miss
46 Winning, H.
18, 20 U.F. Church
14 Irving, W., & Co.

TRADES INDEX.

	PAGE
Accordion Pleating,	1063
Accountants,	1063
Account Book Manufacturers,	1067
Accumulator Makers (electric),	1067
Acetic Acid Manufacturers,	1067
Acetone Merchants,	1067
Acetylene Gas,	1068
Adding and Subtracting Machine,	1068
Addressing Contractors,	1068
Admiralty Chart Agents,	1068
Advertisement Agents,	1068
Advertisers' Agents,	1069
Advertising (Colonial) Offices,	1069
Advertising Consultant,	1069
Advertising Contractors,	1069
Advertising Novelties,	1070
Advertising Novelty Makers in Glassware, &c.,	1070
Advertising (Prospectuses),	1070
Advertising (Tramway Car Tickets),	1071
Aerated Water Engineers,	1071
Aerated Water Manufacturers and Ginger Beer Brewers,	1071
Aerial Railways,	1071
Aerographers,	1071
Aeroplane Manufacturers,	1071
Affidavit Officers,	1071
Agents,	1072
Agricultural Implement Manufacturers,	1077
Air Compressors,	1077
Air Pump Manufacturers,	1077
Air and Water Bed and Cushion Manufacturers,	1077
Ajax Powder Manufacturers,	1077
Alizarine Dyes (Manfrs. of)	1077
Almanacs (Chromo.),	1077
Alum Manufacturers,	1077
Aluminium Alloys,	1078
Aluminium Castings, Manufacturers of,	1078
Aluminium Metal Merchants and Agents,	1078
Aluminium Manufacturers,	1078
Ambulance Outfitters for Collieries, &c.,	1078
American Machinery Merchants,	1078
American Organ Importers,	1078
Ammonia Manufacturers,	1078
Ammonia Toilet Manufacturers,	1078
Ammunition Manufacturers,	1078
Analytical Chemists,	1078
Aniline Dyes, Manufacturers of,	1079
Animal Bye-Products,	1079
Anti-Corrosive Lacquer Manufacturers,	1079
Anti-Fouling Composition Manufacturers,	1079
Anti-Friction Metal Makers,	1080
Antique Dealers,	1080
Anvil Manufacturers,	1081
Apothecaries,	1081
Approved Societies,	1081
Architects,	1081
Architectural Ironfounders,	1083
Armoured and Iron Fireproof Door Makers,	1083
Artesian Well Boring Engineers,	1083
Artificial Eye Makers,	1083
Artificial Flower and Feather Makers,	1083
Artificial Limb Makers,	1083
Artists,	1083
Artists' Colourmen,	1084
Art Metal Workers,	1084
Art Needlework,	1085
Art Publishers,	1085
Asbestos Cement Corrugated Sheets,	1085
Asbestos Manufacturers,	1085
Asphalt Cauldron Manufs.,	1086
Asphalte Contractors,	1086
Asphalting Contractors,	1086
Asphalt Manufacturers,	1086
Asphalt Road and Street Making Plant—Tools and Appliances,	1087
Assessors of Fire Losses,	1087
Assessors of Income Tax,	1088
Auctioneers and Appraisers,	1088
Auction Sale Rooms,	1088
Aurists,	1088
Automatic Machine Manfrs.,	1088
Average Adjusters,	1088
Axle Makers,	1089
Bagpipe Makers,	1089
Bag and Sack Makers,	1089
Bakers,	1089
Bakers' Outfitters,	1091
Bakers' Utensil Makers,	1091
Baking Machinery Makers,	1091
Baking Powder Manufacturers,	1092
Balata Belting Manuf'turers,	1092
Balata Boot Manufacturers,	1092
Balls (Steel, Brass, &c.) for Bearings,	1092
Bamboo Furniture,	1092
Bandage and Truss Makers,	1092
Bandbox Makers,	1092
Bank Fittings,	1092
Banks,	1092
Barffing (Rustless) Process,	1092
Bar Fitters,	1092
Bar Iron Manufacturers,	1092
Barge Builders,	1093
Barley & Groats (Robinson's Patent),	1093
Barrow and Hod Makers,	1093
Barytes Manufacturers,	1093
Basket Makers,	1093
Bath Manufacturers,	1093
Bathbrick Merchants,	1094
Bathing Establishments,	1094
Bazaar and Ballroom Decorators,	1094
Beadles,	1094
Beam and Scale Makers,	1094
Beauty Specialist, Electrolysis and Face Treatment,	1094
Bed Sofa and Couch Makers,	1094
Bedding Manufacturers,	1094
Bedstead Manufacturers (Iron and Brass),	1095
Beer-Raising Engines,	1095
Bees' Wax Bleachers,	1095
Bees' Wax Refiners and Taper Manufacturers,	1095
Bellfounders,	1095
Bellhangers,	1095
Bellows Manufacturers,	1096
Belt Dressings,	1096
Belting Manufacturers (Machinery),	1096
Belting Syrup Manufrs.,	1097
Belts (Ladies and Gent.'s),	1098
Bicycle and Tricycle Makers,	1098
Bill Deliverers,	1098
Bill Posters,	1098
Billposters owning Billposting Stations,	1098
Billiard Rooms,	1098
Billiard and Bagatelle Table Makers,	1098
Bird and Animal Stuffers,	1098
Bird Dealers,	1099
Biscuit Manufacturers	1099
Bit and Auger Makers,	1099
Bitters Manufacturers,	1099
Bitumen Concrete (for Bridges, &c.),	1099
Bitumen Compound and Solution Manufacturers,	1099
Bitumen Sheeting,	1099
Black Borderers,	1099
Blacking Manufacturers,	1099
Blaes Merchants,	1100
Blankets (Cotton), Plain and Fancy,	1100
Blasting Gelatine Manufacturers,	1100
Bleachers,	1100
Bleachers' Furnishers,	1100
Bleaching Powder Manufacturers,	1100
Blockmakers,	1100

THE·POWER·OF·THE·PICTURE
IN·ADVERTISING

Printers for Advertisers

PILLANS & WILSON
86 Hanover Street
Edinburgh

THE POWER OF THE PICTURE IN ADVERTISING

IN advertising the PICTURE stands out as the most powerful factor in gaining attention. It must be chosen with a discriminating sense—either by virtue of its relation to the subject advertised, or simply for its own intrinsic merit as a piece of art.

Into your advertising literature, we shall weave the ATTENTION-COMPELLING power of the appropriate Picture, and back it up with typesetting that will not only add force to the argument, but will also add strength and dignity.

The keen business firms for whom we print say that all our work carries a new and distinctive note, and bears evidence of thoughtful appropriateness.

Printed Matter from our Press, with this element of distinction added to ordinary printer-workmanship, will be found the best of commercial investments.

H. & J. PILLANS & WILSON
86 Hanover Street, Edinburgh

PAGE

Blouse Manufactrs. (Ladies') 1101
Board of Trade Stationers, 1101
Boarding and Day Schools (Ladies'), - - 1101
Boat Builders (Iron and Wood), - - - 1101
Bobbin and Shuttle Makers, 1101
Boiler Anti-Corrosive Manufacturers, - - - 1101
Boiler Coverers, - - 1101
Boiler Feeders, - - 1102
Boiler Furnace Makers, - 1102
Boiler Insurance, - - 1102
Boilermakers, - - - 1102
Boiler Non-conducting Composition Makers - 1103
Boiler Scalers, - - - 1103
Boiler Scale Removing Composition Manufacturers, - 1103
Boiler Stay Makers, - - 1103
Boiler Tube Makers, - - 1103
Bolt and Nut Machinery Makers, - - - 1103
Bolt and Screw Makers, - 1103
Bonded and Free Store Keepers, - - - 1104
Bone Grinders, - - 1105
Bookbinders, - - - 1105
Bookbinders' Cloth Manufacturers, - - - 1106
Booksellers and Stationers, 1106
Boot and Shoe Furnishers, 1107
Boot and Shoe Makers, - 1107
Boot and Shoe Lace Manufacturers, - - - 1109
Boot and Shoe Sample Case Makers, - - - 1109
Boot Laces, - - - 1109
Boot Polish Manufacturers, 1109
Boot, Sock, and Slipper Sole Manufacturers, - - 1109
Boracic Acid Manufacturers, 1109
Borax Manufacturers, - 1110
Boring Engineers, - - 1110
Boring Plant Manufacturers, 1110
Bottlebox and Case Makers, 1110
Bottle Envelope Merchants, 1110
Bottle Manufacturers, - 1110
Bottle Merchants, - - 1111
Bottle Mould Makers, - 1111
Bottlers, - - - - 1111
Bottlers' Engineers, - - 1111
Bowling Green Bowl Turners, 1111
Bowling Green Makers, - 1111
Box Makers, Plain and Fancy, - - - 1111
Brace Manufacturers, - 1112
Braid and Trimming Manufacturers, - - - 1112
Brake and Clutch Lining, 1112
Brand Cutters, - - 1112
Brandy Shippers, - - 1112
Brassfounders, - - - 1113
Brassfounders and Steam Pressure Gauge Makers, - 1114
Brass Condenser Tubes and Rods, - - - - 1114
Brass Nuts and Screws, - 1114

PAGE

Brass Oriel Pole Manufacturers, - - - - 1114
Brass Pressings, - - 1114
Brass Window Fittings Manufacturers, for Drapers, Jewellers, &c., - - 1114
Brass Window Plate Makers, 1114
Brattice and Fireproof Cloth Manufacturers, - - 1114
Braziers, - - - - 1114
Breast Drill Makers, - - 1114
Brewers, - - - - 1114
Brewery Plant, - - 1115
Brickmakers and Builders, - 1115
Bridge Builders, - - 1117
British Margarine Manufacturers, - - - 1117
Brokers, - - - 1117
Bronze Manufacturers, - 1117
Bronzists, - - - 1117
Broomhandles Importers, - 1117
Brushmakers, - - - 1117
Bucket Makers, - - 1118
Builders, - - - 1118
Builders' Merchants, - - 1120
Building Societies, - - 1120
Bulb Importer, - - 1120
Bung Turners, - - 1120
Burgh Officers, - - 1120
Business Agents, - - 1120
Business Science, - - 1120
Butter Importers, - - 1120
Button Factors, - - 1121
Buyer of old Steamers, - 1121

Cab and Carriage Hirers, - 1121
Cabinetmakers, - - 1121
Cabinetmakers' Polishing Material Manufacturers and Merchants, - - 1123
Calcium Carbide, - - 1123
Calculating Machines, - 1123
Calenderers and Packers, - 1123
Calico, Muslin, and Silk Printers, - - - 1123
Calico Print Works Furnishers and Brushmakers, 1123
Cambrite Manufacturers, - 1124
Camera Maker, - - 1124
Canadian Investment Bkrs., 1124
Candle Makers, - - 1124
Canister Makers, - - 1124
Canvas Hose Manufacturers, 1124
Cap Manufacturers, - - 1124
Capsule Manufacturers, - 1124
Carbide, - - - - 1125
Carbolic and Cresylic Acids, 1125
Carbonic Acid Gas Manufacturers, - - - 1125
Carbon Paper Manufrs. 1125
Carbons (Electric Light), - 1125
Carborundum, - - - 1125
Card Makers, - - - 1125
Carpet Beaters, - - 1125
Carpet Beating, Brushing and Patent Renovating Machine Makers, - - 1126
Carpet Broom Manufacturers, 1126

PAGE

Carpet Cleaner and Dyer by Patent Process, - - 1126
Carpet Manufacturers, - 1126
Carpet Merchants, - - 1126
Carpet Sweeper Manufrs., - 1126
Carriers, - - - - 1126
Cartridge Maker (Sporting), 1128
Cart and Waggon Cover Makers, - - - 1128
Cartage Contractors, - - 1128
Carters, - - - - 1129
Cartwrights, - - - 1129
Carvers and Gilders, - - 1129
Case-Hardening Compositions Manufacturers, - 1130
Cash and Parcel Conveying Appliances, - - 1130
Cash Registers, - - 1130
Cask Merchant, - - 1130
Cask Merchants (Wine), - 1130
Cast Iron Brazers, - - 1130
Cast Iron Pipe Founders, - 1130
Cattle Food Manufacturers, 1130
Cattle Salesmen, - - 1130
Causewayers, - - - 1130
Celluloid Manufacturer, - 1130
Cement Manufacturers and Merchants, - - - 1131
Cement Testers, - - 1132
Cemeteries, - - - 1132
Chain and Anchor Makers, 1132
Chair Manufacturers, - 1133
Chair-Web Makers, - - 1133
Chalk Merchants, - - 1133
Chamois Leather Manufacturers, - - - 1133
Chamois Specialists, - - 1133
Chandelier Manufacturers, - 1133
Chaplet Manufacturers, - 1133
Charcoal Manufacturers, - 1133
Chart Inspecting Offices, - 1134
Cheese Merchants, - - 1134
Chemical Brokers, - - 1134
Chemical Enamelled Iron and Stoneware Manufacturers, 1134
Chemical Engineers, - - 1134
Chemical Manufacturers, - 1134
Chemical, Mathematical, and Philosophical Instrument Makers, - - - 1135
Chemists (Analytical and Consulting), - - - 1135
Chemists (Consulting) and Metallurgists, - - 1135
Chemists and Druggists, - 1135
Chemists, Wholesale and Manufacturing, - - 1136
Chemical Manure Makers, - 1137
Chenille Manufacturers, - 1137
Chimney Can and Cowl (Galvanized) Manufrs., - 1137
Chimney Stalk Builders, - 1137
Chimney Stalk Repairers, - 1137
Chimney Sweepers, - - 1138
China Clay Merchants, - 1138
China, Glass, and Earthenware Dealers, - - 1138
Chiropodists, - - - 1138

PAGE

Chocolate and Confectionery Manufacturers, - - 1139
Chocolate Manufacturers, - 1139
Christmas and Birthday Card Manufacturers, - - 1139
Chronometer Makers, - 1139
Chuck Makers, - - 1139
Church Bells, - - - 1139
Church Furnishers, - - 1139
Church Officers—
Church of Scotland, - 1139
United Free Church, - 1140
Episcopal Church, 1140
Congregational Union of Scotland, - - - 1140
Evangelical Union, - 1141
Baptists, - - - 1141
Wesleyan Methodists, - 1141
Unitarian, - - - 1141
Catholic Apostolic Church, 1141
Church Windows, - - 1141
Cider Merchants, - - 1141
Cigar Importers and Merchants, - - 1141
Cigarette Manufacturers, - 1142
Cinematograph Exhibitors, 1142
Cinematograph Specialists, - 1142
Circular and Sample Deliverers, - - - 1142
Cistern Makers, - - 1142
Citrate of Magnesia Manufacturers, - - - 1142
Civil Engineers, - - 1142
Cleaners, - - - 1142
Cleaning Waste Manufrs., 1142
Clergymen, Miscellaneous, - 1142
Cling Surface, - - - 1146
Clip and Saddle Maker, - 1146
Clock Dial Manufacturers, - 1146
Clock Manufacturers, Wholesale, - - - 1146
Clog Manufacturers, - - 1147
Cloth Finishers, - - 1147
Clothes and Furniture Brokers, - - - 1147
Clothes Merchant (wholesale) 1147
Clothiers, - - - - 1147
Clubs, - - - - 1147
Co_2 Recorders, - - 1147
Coach and Carriage Mat Manufacturers, - - 1147
Coachmakers, - - - 1147
Coach and Horse Hirers, - 1147
Coach Mounting Furnishers, 1148
Coal Agents and Merchants, 1148
Coal Cabinet Makers, - 1150
Coal Cutters, - - - 1150
Coalmasters, - - - 1150
Cocoa Butter Substitutes, - 1151
Cocoa Manufacturers, - 1151
Cocoa Mat and Matting Manufacturers, - - 1152
Cocoanut (Desiccated) Manufacturers, - - - 1152
Coffee Dealers (Wholesale), 1152
Coffee Essence Manufacturers, - - - 1152
Coffee Machine Makers, - 1152

PAGE

Coffee Roasters, - - 1152
Coffee and Smoking Rooms, 1152
Coke Makers, - - - 1152
Cold Stores, - - - 1152
Collectors, - - - 1153
Colliery Haulage Plant Manufacturers, - - 1153
Colliery Plant Manufacturers, - - - 1153
Colliery Plant Merchants and Furnishers, - - 1153
Colliery Screening, Picking and Washing Plant, - 1155
Colonial Merchants, - 1155
Colour Manufacturers, - 1155
Colourmen, - - - 1155
Comb Manufacturers, - 1155
Comb and Spoon Makers, - 1155
Commission Merchants and Agents, - - - 1155
Commissioners for English and Irish Affidavits and Oaths, - - - 1158
Compass Adjusters in Iron Vessels, - - - 1158
Compass Makers, - - 1159
Comptometer Adding and Calculating Machine, - 1159
Concrete Step Makers, - 1159
Condensed Milk Manufacturers, - - - 1159
Condenser Packing Ring Manufacturers, - - 1159
Condensing Plant, - - 1159
Condiment Manufacturers, - 1159
Confectioners' Agent and Merchant, - - - 1159
Confectioners (Manuf.), - 1159
Confectioners and Pastry Bakers, - - - 1159
Constables, - - - 1161
Consuls, - - - - 1161
Consulting Actuary, - - 1161
Contractors, - - - 1162
Conveyors, - - - 1165
Cooking Apparatuses Mkrs., 1165
Cooling Towers, - - 1165
Coopers, - - - - 1165
Copper Manufacturers, - 1166
Copper Merchants, - - 1166
Coppersmiths, - - - 1166
Copper Soldering Irons, - 1167
Copying Press Manufacturers, 1167
Cordial Manufacturers, - 1167
Cordite Manufacturers, - 1167
Cork Manufacturers, - - 1167
Corking Machines, - - 1167
Corn Merchants and Factors, 1168
Corrugated Metallic Joint Manufacturers, - - 1168
Corrugated Paper Manufrs., 1168
Corundum Wheel Manufrs., 1168
Cotton Bag Manufacturers, - 1168
Cotton Brokers, - - 1168
Cotton Driving Band Makers, 1168
Cotton Mill Furnishers, - 1168
Cotton Ropes and Mill Bandings, - - - - 1169

PAGE

Cotton Spinners, - - 1169
Cotton Waste Dealers, - 1169
Cotton Yarn Merchants and Agents, - - - 1169
Cracker and Cosaque Manfrs. 1170
Crane Manufacturers, - 1170
Creosote Oil Merchants and Exporters, - - - 1170
Creosoters, - - - 1170
Cricket and Lawn Tennis Manufacturers, - - 1171
Crucible Makers, - - 1171
Crucible Tongs Makers, - 1171
Crushing, Pulverising and Separating, - - - 1171
Curled Hair Manufacturers, 1171
Curling-Stone Manufacturers, - - - 1171
Curriers and Leather Merchants, - - - 1171
Curry Comb Maker, - 1171
Curtain Frillers & Tassellers, 1171
Curtain-Pole Makers, - 1171
Custom-House Agents, - 1171
Cutch Importers, - - 1171
Cutlers, - - - - 1171
Cut-Nail Manufacturers, - 1172
Cutting of Metals by Oxygen, 1172
Cycle Makers and Agents, - 1172

Dairy and Refrigerating Engineers, - - - 1172
Dairy Engineers and Outfitters, - - - 1172
Dairy Keepers, - - - 1172
Damp Proof Coursing, - 1175
Davit Makers, - - - 1175
Daylight Reflectors, - - 1175
Debt Recovery Agents, - 1175
Decorators, - - - 1176
Deformity Appliance Makers, 1176
Dental Material Manufars., 1176
Dentists and Surg. Dentists, 1176
Dentistry, - - - - 1177
Designers, - - - 1178
Detergent (Original) for Distillers, Brewers, & Bottlers, 1178
Detonator Manufacturers, 1178
Diamond Boring for Mineral and Artesian Wells, - 1178
Diamond Dealers for Glaziers' Glass Cutting, - - 1178
Diamond Dealers for Mineral and Artesian Well Boring, 1178
Diamond Merchants, - - 1179
Die Sinkers, - - - 1179
Direction Label Manufactrs, 1179
Directory Publishers, - 1179
Disinfectant Manufacturers, 1179
Distemper (Washable) Mfrs. 1179
Distemper (washable), Merchants, - - - 1179
Distillers, - - - 1179
Distilling Plant, - - 1181
Diving Apparatus Manufrs, 1182
Dog and Poultry Foods Manufacturers, - - 1182
Dog Spike Makers, - - 1184

PAGE

Door Manufacturers, - - 1182
Door Mat and Floor Matting Manufacturers, - 1182
Down Quilt Manufacturers, 1182
Drapers, - - - - 1182
Drapers' Check-book Manfs. 1185
Drapers' Stock-box Makers, 1186
Drawing Material, - - 1186
Drawings and Tracings, - 1186
Dredger Builders, - - 1186
Dressing-case Manufacturers, 1186
Dressmakers, - - - 1186
Driving-band Makers, - 1188
Drop Forgings, - - 1188
Drop Forging Plant Makers, 1188
Druggists, - - - 1188
Dry Cleaners, - - - 1188
Dry Cleaner (Franco-Barbe Process), - - - 1188
Drying Apparatus Makers, - 1188
Drysalters, - - - 1188
Duplicating and Copying Office, - - - - 1189
Duplicators, - - - 1190
Dyers, - - - - 1190
Dyers and Cleaners, - - 1190
Dyewood Extract Manufrs., - 1191
Dynamite Manufacturers, - 1191
Dynamos and Engines, - 1191
Dynamo and Motor Repairers and Rewinders, - 1191
Dynobel Manufacturers, - 1192

Ear Trumpet and Hearing Appliance Makers, - 1192
Earth Closet Manufacturers, 1192
Ebonite Makers, - - 1192
Economisers, - - - 1192
Edge-tool Makers, - - 1192
Egg Importers, - - 1192
Egg Box Makers, - - 1193
Elastic Stocking and Bandage Makers, - - 1193
Electrically-Welded Chain Makers, - - - 1193
Electricians, - - - 1193
Electric Arc Lamps, - - 1194
Electric Bell Makers, - 1194
Electric Blasting Apparatus Manufacturers, - - 1195
Electric Clock Makers, - 1195
Electric Control and Signalling Apparatus for Ships, 1195
Electric Drills, - - - 1195
Electric Haulage Gears, - 1195
Electric Heating & Cooking, 1195
Electric Incandescent Lamp Manufacturers, - - 1195
Electric Launch Builders, - 1195
Electric Light Cables, - 1195
Electric Light Contractors, 1196
Eectric Light Fittings Manufacturers - - 1197
Electric Light Pillars and Brackets, - - - 1197
Electric Lighting Companies, 1197
Electric Motors, - - 1198

PAGE

Electric and Pneumatic Indicator Makers and Fitters, 1199
Electric Power Installations, 1199
Electric Power Supply, - 1199
Electric and True-to-Scale Photo. Printers, - - 1199
Electrical Accessories in Woodwork, - - - 1199
Electrical Casting Manufacturers, - - - 1199
Electrical Equipment of Ships, - - - 1200
Electrical Governors, - 1200
Electrical Instrument Makers, 1200
Electrical Insulator Manfrs., 1200
Electrical and Mechanical Appliances, - - - 1200
Electrical & Mechanical Supplies, - - - - 1200
Electrical Novelties, - - 1200
Electrical Plant Insurance, - 1200
Electro-bronzers, - - 1201
Electro-Magnetic Separators, 1201
Electro Medical Apparatus Makers, - - - 1201
Electro-platers, - - 1201
Electrotypers & Stereotypers, 1201
Elevating and Convey Machinery, - - - - 1201
Elevators and Passenger Lifts, 1201
Embalmers, - - - 1201
Embossers, - - - 1201
Embroiderers, - - - 1201
Emery Wheel Manufacturers, 1202
Enamelled Plates, Letters, and Signs, - - - 1202
Enamellers, - - - 1202
Engine Cleaning Waste Manufacturers, - -
Engine Governors, - - 1202
Engine Insurance, - - 1202
Engine Packing, - - 1203
Engineers—
General, Hydraulic &c. 1203
Civil, - - - - 1207
Engineers—
Constructional, - - 1208
Consulting, - - - 1208
Electrical, &c., - - 1210
Erecting and Dismantling, 1212
Gas, &c., - - - 1212
Heating, - - - 1213
Inspecting and Super., - 1214
Marine, - - - 1215
Mechanical, - - - 1216
Mining, - - - 1217
Sanitary, &c., - - 1217
Ventilating, - - 1218
Engineers' Furnishers, - 1219
Engineers' Machine Tools, - 1221
Engineers' Machine Tool Makers, - - - 1221
Engineers and Millwrights, 1221
Engravers, - - - 1221
Enquiry Agents, - - 1222
Envelope Addressers, - 1222
Envelope Makers, - - 1222
Esperanto, - - - 1223

PAGE

Essence of Coffee Manfctrs, 1223
Estate Agents, - - - 1223
Evaporator Manufacturers, - 1223
Exhaust Gas Boilers, - 1223
Expanded Metal Manufs., - 1223
Explosives Manufacturers, - 1223
Explosives (Permitted Explosives for Coal Mines), - 1223
Export Buildings, - - 1224
Export Packers and Shipping Agents - - - 1224
Exporter (Picture Frames, Moulding and Glass, Bamboo, and Furniture), 1224
Exporters, - - - 1224
Exporters of Brushes, - 1225
Exporters of Drysalters' and Oilmen's Stores, - - 1225
Exporters of Second-hand Bags to all Markets, - 1226

Fan Blower Makers, - - 1226
Fan Manufacturers and Importers, - - - 1226
Fancy Goods Importers and Manufacturers, - - 1226
Fancy Leather Goods Manufacturers, - - - 1226
Farina Manufacturers, - 1227
Farmers, - - - - 1227
Farriers, - - - - 1227
Feather Merchants and Purifiers, - - - 1227
Feed-water Heater Manufacturers, - - - 1227
Felt Manufacturers, - - 1227
Fencing Contractors, - 1228
Fender and Ashpan Makers, 1228
Ferro-Aluminium, - - - 1228
Ferro-Concrete Specialists, 1228
Ferro-Silicon, - - - 1228
Fibrous and Ring Metallic Packings, - - - 1228
File Cutters and Manufacts. 1228
Filing and Loose Leaf Specialists, - - - 1229
Film Renters (Cinematograph), - - - 1229
Filter Manufacturers, - 1229
Finance Broker, - - 1229
Fine Art Appraisers, - 1229
Fine Art Dealers, - - 1229
Fire Appliances (Automatic Sprinklers), - - - 1229
Fire-clay Manufacturers, - 1230
Fire Engineers, - - 1231
Fire-engine Makers, - - 1231
Fire Hose-pipe Makers, - 1231
Fireless Cook Stoves, - 1231
Fire-lighter Manufacturers, 1231
Fireproof Buildings, - - 1231
Fireproof Curtains for Theatres, - - - 1232
Fireproof Doors, - - 1232
Fireproofing Contractors, - 1232
Fire-resisting Doors & Shutters (Armoured), - - 1232
Firewood Merchants, - 1232

PAGE

Firework Artists, - - 1232
Fishcurers and Merchants, - 1232
Fishing Boot and Stocking Makers, - - - 1233
Fishing-gut Manufacturers, 1233
Fishing Line Manufacturers, 1233
Fishing Rod and Tackle Makers, - - - 1233
Fishmongers, - - - 1233
Flag Makers - - - 1234
Flax and Hemp Merchants, 1234
Fleshers, - - - 1234
Flock Manufacturers, - - 1235
Floorcloth and Linoleum Manufacturers, - - 1235
Floors, Seamless, - - 1235
Floral Decorators, - - 1237
Florists, - - - - 1237
Flour Bag Merchants, - 1237
Flour Dealers, - - 1237
Fog Signalling Apparatus Manufacturers, - - 1238
Food Specialists, - - 1238
Football Outfit Makers, - 1238
Forced Draught, - - 1238
Forge Masters, - - - 1238
Forwarding Agents, - - 1239
Foundry Furnishers, - - 1239
French Cleaners, - - 1240
French Polish Manufacturers, - - - 1240
French Polishers, - - 1240
Fresh Water Condenser Manufacturers, - - 1240
Fret Cutters, - - - 1240
Friction Clutches, - - 1240
Fringe & Gimp Manufactrs. 1240
Fringers, - - - 1240
Fruitarian Lunch and Snack Rooms, - - - 1240
Fruit Basket Manufacturers, 1240
Fruit Brokers, - - - 1241
Fruiterers, - - - 1241
Fruit Wine Manufacturers (Unfermented), - - 1242
Fuel Analysts, - - - 1242
Fuel Economizing & Smoke Preventing Apparatus Mkrs., 1242
Fulminate of Mercury Manufacturers, - - - 1242
Funeral Undertakers, - 1242
Furnace Bar Manufacturers, 1243
Furnace Builders, - - 1243
Furnishing Shops, - - 1243
Furniture Removal Contractors, - - - 1244
Furniture Stores, - - 1244
Furniture Warehouses, - 1244
Furriers, - - - - 1245
Fuse Manufacturers (Electric) 1245

Gaiter and Legging Makers, 1245
Galvanizers, also Iron House and Roof Constructors, - 1245
Game Dealers, - - - 1246
Gardeners, - - - 1246
Gas Apparatus Makers, - 1246
Gas Burner Manufacturers, 1247
Gas Engine Makers, - - 1247
Gas Pipe Makers, - - 1247
Gas Producers, - - 1247
Gasfitters, - - - 1248
Gas Works Engineers and Furnishers, - - - 1248
Gates and Hoist Enclosures, 1248
Gauges, Steam, Vacuum, and Hydraulic, - - - 1248
Gear Wheels, - - - 1248
Gelatine Capsule Manufrs. and Wholesale Chemists, 1248
Gelatine Manufacturers, - 1248
Gelatine-dynamite Manfctrs., 1248
Gelatiners (Show Cards, &c.), 1248
Gelignite Manufacturers, - 1248
Geographical Printers, - 1249
German Silver and Nickel Silver Casters and M'frs., 1249
German Silver Sheets and Wire Manufacturers, - 1249
Glacier Window Decorations, 1249
Glass Bender, - - - 1249
Glass Bevellers and Silverers, 1249
Glass Blowers, - - - 1249
Glass Brilliant Cutters, - 1249
Glass Dome Light Manufrs., 1249
Glass Insurance, - - 1249
Glass Manufacturers, - 1249
Glass Manufacturers and Merchants, - - - 1249
Glass Paper and Emery Cloth Manufacturers, - 1250
Glass Shades and Stands, - 1250
Glass Show Case and Show Card Makers, - - 1250
Glass Signs, Facias, Stall Boards, &c., - - 1251
Glass Stainers, Embossers, and Gilders, - - - 1251
Glaziers, - - - - 1252
Glazed Wall Tiles, - 1252
Glazed Ware, Mantels, and Stove Makers, - - 1252
Glove Manufacturers, - 1252
Glovers, - - - - 1252
Glue and Size Manufacturers, 1253
Glycerine Manufacturers, - 1253
Goldbeaters, - - - 1253
Gold Bevelled Edge Card Manufacturers, - - 1253
Gold Blockers, - - - 1253
Gold Thread and Plate Manufacturers, - - 1253
Golf Ball and India-Rubber Manufrs., - - - 1253
Golf Ball, Rubber Floor Coverings and "Hillmill" Balata Belting Manufrs. 1253
Golf Balls (rubber cored), - 1253
Golf Club and Ball Makers, 1253
Golfing Materials, - - 1254
Golfing Requisites, - - 1254
Grain Merchants, - - 1254
Grain Weighers, - - 1255
Gramophones and Graphophones, - - - 1255
Granite Merchants, - - 1255
Granite Steam Polishers, - 1255
Granolithic Pavement Merchants, - - - 1255
Graphite Importers and Manufacturers, - 1255
Grate and Fender Makers, - 1256
Grave Gown Manufacturers, 1256
Gravel Merchants, - - 1256
Grease Manufacturers, - 1256
Greengrocers, - - - 1256
Green's Economiser, - - 1256
Grinders and Polishers, - 1257
Grinding and Polishing Machines, - - - 1257
Grindstone Makers, - - 1257
Grocers, Wholesale and Retail, 1257
Grocers and Tea and Spirit Dealers, - - - 1257
Gum Manufacturers, - - 1261
Gun Case Makers, - 1261
Gun Cotton Manufacturers, 1261
Gunmakers, - - - 1261
Gunpowder Manufacturers, 1262
Gut Band and Whip String Manufacturers, - - 1262
Gutta Percha Merchants, - 1262
Gymnastic Apparatus Manufacturers, - - - 1262

Haberdashers, - - - 1262
Hair Belting Manufacturers, 1262
Hairdressers, - - - 1262
Hair Merchants, - - 1263
Ham Curers, - - - 1264
Ham Slicing Machine Manufacturers, - - - 1264
Ham Slicing Machines, - 1264
Hame Makers, - - - 1264
Hammer Handle Manfrs, - 1264
Handkerchief Hemmers, - 1264
Handkerchief Manufacturers, 1264
Hardwaremen, - - - 1264
Harmonium Makers, - - 1266
Hassock & Cushion Mfactrs., 1266
Hat Blockers, - - - 1266
Hat Cleaners and Dyers, - 1266
Hat Manufacturers, - - 1266
Hatters, - - - - 1266
Hay and Straw Cutters and Corn Crushers, - - 1267
Hay and Straw Merchants, - 1267
Heald Manufacturers, - 1267
Health Foods, - - - 1267
Health Salt and Citrate of Magnesia Manufacturers, 1267
Hearth-rug Manufacturers, 1267
Herb Dealers, - - - 1267
Hide and Leather Factors, - 1267
Highland Dress Outfitters, - 1267
Hoist Apparatus Fitters, - 1267
Hoists (Borings for), - - 1268
Hollow-ware Manufacturers, 1268
Holystone Maker, - - 1268
Homœopathic Chemists, - 1268
Hone and Oilstone Manufrs., 1268
Hoop Merchants, - - 1268
Horse Auctioneers, - - 1268

PAGE

Horse and Cattle Condiment Manufacturers, - - 1268
Horse and Cattle Food Manufacturers, - - 1269
Horse & Cattle Slaughterers, 1269
Horse Clothing Manufacturers and Woollen Merchants, - 1269
Horse Dealers, - - - 1269
Horse Exporter, - - 1269
Horse-shoe Manufacturers, - 1269
Horse-shoe Nail Manufactrs., 1269
Horse-shoe Pad Manufacrs., 1269
Horse-shoers, - - - 1269
Horse-shoers' Furnishers, - 1269
Hosiers & Glovers, & Manufacturers of Hosiery, - 1269
Hospital Outfitters and Contractors, - - - 1270
Hot Air Engines, - - 1271
Hotels, - - - - 1271
Hothouse Builders (Heating and Ventilating Engineers) 1271
Hot Water Bottle Manfrs., India Rubber, - - 1271
House Factors, - - 1271
House Furnishers, - - 1274
House Furnishing Ironmongers, - - - 1274
House Purchase, - - 1274
Human Hair Merchants, - 1274
Hutch Makers, - - - 1274
Hydraulic Leather Manufrs., 1275
Hydraulic Packing Manufacturers, - - - 1275
Hydro Extractors, - 1275

Ice Cream Freezers, - - 1275
Ice-making Machine Manfrs., 1275
Ice Merchants, - - - 1275
Illuminated Addresses, - 1275
Importers, - - - 1275
Incandescent Gas & Fittings, 1276
Income Tax Experts, - 1277
Incubator Manufacturers, - 1277
India-rubber (Floor Tiling), 1277
India-rubber Manufacturers, 1277
India-rubber Merchants, - 1278
India-rubber Stamp Makers, 1278
Indian Eye Specialist, - 1278
Indicators, - - - 1278
Indigo Synthetic, Manufacturers of, - - - 1279
Ingot Mould Makers, - 1279
Injector Makers, - - 1279
Ink Manufacturers, - - 1279
Inspectors of Shipbuilding and Engineering, - - 1279
Insurance Agents, - - 1279
Insurance Brokers, - - 1281
Insurance Companies, - 1282
Interpreters and Translators, 1287
Invalid Furniture Manufrs., - 1287
Investment Brokers (Canadian), - - - 1287
Investments, - - - 1287
Iron and Armoured Fireproof Door Makers, - 1287

PAGE

Iron and Brass Bedstead Manufacturers, - - 1287
Iron Brokers, - - - 1287
Iron Buildings Manufrs., - 1288
Iron Chimney Can Makers, 1288
Iron Church Builders, - 1288
Iron Door Makers, - - 1288
Iron Fence Makers, - - 1288
Ironfounders & Iron Forgers, 1289
Ironmasters, - - - 1290
Iron House and Roof Constructors, - - - 1291
Iron, Lead, and Machinery Merchants, - - - 1291
Iron Merchants, - - 1291
Ironmongers, - - - 1293
Iron & Steel Bridge Builders, 1295
Iron & Steel Window Makers, 1295
Iron and Wood Builders, - 1295
Iron & Wood Buildings Manufacturers, 1296
Iron Tube Makers, - - 1296
Italian Warehouses, - - 1296

Jacana Anti-friction Metal, 1296
Jacquard Card Cutters, - 1296
Japanese and Oriental Merchants, - - - 1296
Japanners, - - - 1296
Jet Jewellery Manufrs., - 1297
Jewel Case Makers, - - 1297
Jewellers, - - - 1297
Job Masters, - - 1298
Joiners, - - - - 1298
Jointing Cement, - - 1298
Jute Spinners and Manufrs., 1298

Key and Property Registry, 1298
Kieselguhr (or Fossil) Meal Merchants, - - - 1299
Kiln Builders, - - - 1299
Kindergarten Warehouse, - 1299
Kitchen Range Manufactrs., 1299
Knife Cleaning Machines, - 1299
Knife Machine Repairers, - 1299
Knitting Machines, - - 1299

Label Manufacturers, - 1299
Laboratory Furnishers, - 1299
Lace Manufacturers, - - 1299
Lace Paper Manufacturers, 1299
Lace Warehouses, - - 1299
Lacquers, - - - 1300
Lactate of Antimony, - 1300
Ladder Makers, - - 1300
Ladies' & Infants' Outfitters, 1300
Ladies' Nurses, - - 1300
Ladies' Tailors, - - 1300
Lamp Manufacturers, - 1300
Lamp and Candle Shade Manufacturers, - - 1301
Land Agents, - - - 1301
Land Surveyors, - - 1301
Land Valuators, - - 1302
Lappet Manufacturers, - 1302
Lard and Grease Manufrs., 1302
Lathsplitters, - - - 1302
Launch and Yacht Builders, 1302

PAGE

Laundries, - - - 1302
Laundry Blue Manufactrs., 1303
Laundry Engineers, - - 1303
Laundry Stationery, - - 1304
Laundry and Warehouse Truck Makers, - - 1304
Lawn Mower Makers, - 1304
Lead Burners, - - - 1304
Lead Manufacturers, - - 1304
Lead Merchants, - - 1304
Lead Pipe Manufacturers, - 1304
Lead Trap Manufacturers, - 1304
Lead Works Plant Makers, 1304
Leather Boot-lace Manufrs., 1304
Leather Link Belting, - 1304
Leather Merchants, - - 1304
Lecturers, - - - 1305
Letter Copier Manufrs., - 1305
Letter Cutters, - - - 1305
Letter Files, - - - 1306
Librarians, - - - 1306
Licensed Weighers, - - 1306
Lifeboat Launching Gear Manufacturers, - - 1306
Lifebuoy Manufacturers, - 1306
Lift Makers, - - - 1306
Lifting Tackle Makers, - 1306
Lifts or Hoists, - - 1307
Light Rail Plant Manufrs., 1307
Lightning Conductor Fitters, 1307
Lime Burners, - - - 1307
Lime Merchants, - - 1308
Linen Bagging Warehouses, 1308
Linen Manufacturers, - 1308
Litho. Artists and Designers, 1308
Lithograph Plan Draughtsmen, 1308
Lithographic Printers, - 1308
Lithographic Transfer Inks and Paper Manufacturers, 1310
Live Stock Agents, - - 1310
Livery Stable Keepers, - 1310
Lock and Hinge Makers, - 1310
Locomotive Makers, - - 1310
Lodgings, - - - 1310
Logwood, Dyewood Manfrs., 1310
Looking glass Manufactrs., 1310
Loose Leaf Manufacturing Stationers, - - - 1310
Loose-Leaf Note-Book Manufacturers, - - - 1311
Loud Speaking Ships' Telephones, - - - 1311
Lubricating Cream Manfrs., 1311
Lubricator Manufacturers, - 1311
Lunch Rooms, - - - 1311

Machine-cut Gearing Manufrs. 1311
Machine Makers and Millwrights, - - - 1311
Machine Tool Makers, - 1312
Machinery Brokers, - - 1312
Machinery Merchants, - 1312
Machinery Name Plate Makers, 1313
Machinists, - - - 1313
Madras Manufacturers, - 1313
Magic Lantern Slide Makers, 1313
Magic Lantern Specialists, - 1313
Magnesite Importers, - 1313

PAGE

Mail Cart and Bassinette Makers, - - - 1313
Malleable Iron Manufacrs., 1313
Malleable Iron Split-pulley Makers and Fittings, - 1313
Malleable Iron or Steel Castings, - - 1313
Malt Extract Manufacturers, 1314
Maltsters, - - - 1314
Manganese Bronze Manufrs., 1314
Manganese (Recovered) Manufacturers, - - 1314
Mangle Makers, - - 1314
Manicures, American, - 1314
Mantelpiece Makers, - - 1314
Mantle Manufacturers, - 1314
Manufacturers—
Canvas and Linen, - - 1315
Cotton and Power-loom Cloth, - - - 1315
Cotton Waste and Sponge Cloth, - - - 1315
Mufflers and Scarfs, - 1315
"Permitted" Explosives for Coal Mines, - - 1315
Shawl and Woollen, - 1315
Shirtings and Flannels, - 1315
Skirtings and Dress Goods, 1315
Miscellaneous, - - 1315
Manure Makers, - - 1318
Map Mounters, - - 1318
Marble Cutters, - - 1318
Margarine Manufacturers, - 1319
Marine Divers and Salvage Contractors, - - - 1319
Marine Motor Engineers, - 1319
Masons, - - - - 1319
Massage, - - - 1320
Massage and Mechano-Therapeutics, - - 1320
Massage Specialists, - - 1320
Massage and Swedish Medical Gymnastics, - 1320
Masseurs, - - - 1320
Masseurs, Swedish, - - 1320
Master Porters, - - 1320
Match Makers, - - - 1320
Mathematical Instrument Makers, - - - 1321
Mat and Floor Matting Manufacturers, - - 1321
Matting (India Rubber) Manufacturers, - - 1321
Measurers, - - - 1321
Measuring-Line Makers, - 1322
Meat Salesmen, - - 1322
Mechanical Stoker Makers, - 1322
Mechano Therapeutic Treatment, - - - - 1322
Medical Herbalist, - - 1322
Medical Label Printer, - 1322
Meerschaum and Briar Pipe Manufacturers, - - 1322
Memorial Brasses, - - 1322
Memorial Windows, - - 1323
Memorial Wreath Merchants, 1323
Merchants, - - - 1323
Messengers-at-Arms, - 1326

PAGE

Metal Brokers, - - - 1326
Metal Cutting by Oxygen, - 1327
Metal Merchants, - - 1327
Metal Perforators, - - 1327
Metal Polish Manufacturers, 1327
Metal Refiners, - - 1328
Metal Rollers, - - - 1328
Metal Workers, - - 1328
Metallic Cask and Keg Makers, - - - 1328
Metalliferous Wastes, - 1328
Metallurgists, - - - 1328
Methylated Spirit Manufrs., 1328
Microscope Makers, - - 1328
Midwives, - - - 1328
Military Officers' Clothiers and Outfitters, - - 1328
Militaryand RailwayClothing Contractors, - - 1328
Mill Furnishers, - - 1328
Millboard Manufacturers, - 1329
Millers, - - - - 1329
Milliners and Dressmakers, 1330
Milling Machine Manfrs., - 1331
Millwrights, - - - 1331
Mine Fans, - - - 1331
Mineral Borers and Well Sinkers, - - - 1331
Mineral Oil Manufacturers, 1332
Mineral Oil Merchants, - 1332
Miners' Boring Machine Manufacturers, - - 1332
Miners' Lamps, - - 1332
Mining Engineers & Agents, 1332
Mining and Engineering Agents, - - - 1332
Mirror Manufacturers, - 1332
Mirror Show Card Makers, 1332
Model Makers, - - 1332
Modellers, - - - 1332
Models—Engineering Technical School, - - 1332
Molasses, - - - 1332
Money Exchangers, - - 1332
Money Lenders, - - 1332
Monobel Powder Manufrs., - 1333
Monumental Sculptors, - 1333
Mortgage Brokers, - - 1333
Mosaicists, - - - 1333
Moss Litter Manufacturers, 1333
Motor Accessories, - - 1333
Motor Boat Accessories, - 1334
Motor Body Builder, - - 1334
Motor Cab Hirers, - - 1334
Motor Cape Cart Hood Manf., 1334
Motor Car Agents, - - 1334
Motor Car House Builders, - 1335
Motor Car Leather Manufacturers, - - - 1335
Motor Car Packers and Shippers, - - - 1335
Motor Cars, Second-hand, - 1335
Motor Car Repairers, - 1335
Motor Car Steels, - - 1335
Motor Car Trimmers and Renovators, - - - 1335
Motor Carriage Builders, - 1335
Motor Carriers, - - 1336

PAGE

Motor Clothing and Accessories, - - - - 1336
Motor Contractors, - - 1336
Motor Cycles, - - - 1336
Motor Cycle Repairers, - 1336
Motor Engineers, - - 1336
Motor Garages, - - 1336
Motor Launch Builders, - 1337
Motor Manufacturers, - 1337
Motor Oil Manufacturers, - 1337
Motor Spirit Can Makers, - 1338
Motor Spirit and Gasolene Manufacturers, - - 1338
Motor Tyre Repairers, - 1338
Motor Waggon and Omnibus Builders, - - - 1338
Motor Wheel Manufrs., - 1338
Motor Wings and Bonnet Makers, Radiators, &c., - 1338
Moulding Machines and Foundry Specialities, - 1338
Moulding Merchants, - 1338
Mount Cutters, - - 1338
Muffler and Scarf Manufrs., 1338
Muriatic Acid Manufactrs., 1338
Music Engravers & Printers, 1338
Music and Musical Instrument Sellers, - - 1339
Musical Instrument Makers, 1339
Musicians, - - - 1339
Muslin Manufacturers, - 1339
Mustard Manufacturers, - 1340

Nail Bag Manufacturers, - 1340
Nailmakers, - - - 1340
Naphtha Merchants, - - 1340
Nautical and Electrical Instrument Makers, - - 1340
Nautical Instrument Makers, 1340
Naval Architects, - - 1340
Naval Uniform Makers, - 1341
Net Makers, - - - 1341
Newspaper Agents, - - 1341
Nickel and Cobalt Manufrs., 1342
Nickel Platers, - - - 1342
Nickel Steel Manufacturers, 1342
Nitrate of Lead Manufrs., - 1342
Nitro Cotton Manufacturers, 1342
Notaries Public, - - 1342
Numismatists, - - - 1342
Nursery and Seedsmen, - 1342
Nurses, - - - - 1343
Nut Manufacturers, - - 1343

Oakum Manufacturers, - 1344
Oatcake Bakers, - - 1344
Oculists, - - - - 1344
Office Equipment Specialists, 1344
Office Furnishers, - - 1344
Office Furniture, - - 1344
Oil Boilers, - - - 1344
Oil Burner Makers, - - 1344
Oil and Colourmen, - - 1344
Oil Engine Makers, - - 1345
Oil Filters, Cabinets and Economisers, - - 1345
Oil Importers, - - - 1345
Oil Manufacturers, - - 1346

PAGE

Oil Merchants, - - - 1346
Oil Refiners, - - - 1348
Oil Separators, - - - 1349
Oil and Steam Separators, - 1349
Oil Works Plant, - - 1349
Oilcloth and Patent Packing Makers, - - - 1349
Oil Clothing Manufacturers, 1349
Oilskin Clothing Manufrs., - 1349
Oilskin Proofers to the Trade, 1349
Optical and Mathematical Instrument Makers, - 1350
Opticians, - - - 1350
Optologists, - - - 1350
Ore Importers, - - 1351
Organ Builders, - - 1351
Oriental, - - - 1351
Osteopath, - - - 1351
Outfitters, - - - 1351
Oven Builders, - - - 1352
Overmantel Manufacturers, 1352
Oxy-Acetylene Welding and Cutting of Metals, - 1352
Oxy-Acetylene Welders, - 1353
Oxygen Manufacturers, - 1353

Packing Box Makers, - 1353
Packing Hessian Manufrs., 1353
Packing Manufacturers, - 1353
Paint Manufacturers, - 1354
Paint Pot Manufacturers, - 1355
Painters and Paperhangers, 1355
Paper Bag Makers, - - 1357
Paper and Bandbox Makers, 1357
Paper (Corrugated) Manf., 1357
Paper Makers, - - - 1357
Paper Merchants, - - 1358
Paper and Mill Board Makers, 1359
Paper Rulers, - - - 1359
Paper Shavings Manufrs., - 1359
Paper Stainers and Marblers, 1359
Paper Stock Merchants, - 1359
Paper Tube Makers, - - 1359
Paperhangers, - - - 1359
Paperhangings Manufrs., - 1359
Paraffin Candle Manufrs., - 1359
Paraffin Lamp Manufrs., - 1360
Paraffin Oil Manufacturers, 1360
Parcels Post Boxes, - - 1360
Parquet Flooring, - - 1360
Paste Manufacturers, - 1360
Patent Agents, - - 1360
Patent Fire Proof Partitions, 1360
Patent Grease Manufactrs., 1360
Patentees, - - - 1361
Pattern Book & Card Makers, 1361
Patternmakers, - - 1361
Pavement Light Manufrs., - 1361
Pavement Merchants, - 1361
Paving Tile Layers, - - 1362
Pawnbrokers, - - - 1362
Perambulator Manufactrs., 1363
Perfumers and Hairdressers, 1363
Perpetual Ledger, Card Index, and Business Systems Specialists, - - - 1364
Petroleum Incandes. Lamps, 1364
Petroleum Jelly Manufrs., - 1364

PAGE

Pewterers, - - - 1364
Philosophical Instrument Makers, - - - 1364
Phonograph Agents, - - 1364
Photographic Apparatus and Material Makers, - - 1364
Photographic Artists, - 1364
Photo Enlargers, - - 1365
Photo Lithographic Transfer Maker, - - - 1365
Photo Process Engravers, - 1365
Physicians and Surgeons, - 1365
Piano and Organ Tuners, Repairers, and Importers, 1370
Pianoforte Action Repairers, 1370
Pianoforte Importers (wholesale), - - - - 1370
Pianoforte Hammer and Key Coverer and Repairer, - 1371
Pianoforte Ironmonger and Covered String Manufr., - 1371
Pianoforte Makers and Sellers, - - - 1371
Piano Manufacturer, - - 1371
Pianoforte Organ Pedal Attachments, - - 1371
Pianoforte Removers and Packers, - - - 1371
Pianoforte Tuners, - - 1371
Pickle, Sauce, and Ketchup Manufacturers, - - 1372
Picric Acid Manfacturers, - 1372
Pictorial Post Card Manufacturers, - - - 1372
Picture Frame Makers, - 1372
Picture Restorers, - - 1372
Pipe Coverings, - - 1372
Pipe Manufacturers, - - 1372
Piston Ring Makers, - - 1373
Pitch Merchants, - - 1373
Pitwood Importers, - - 1373
Plane Makers, - - - 1374
Plant and Flower Salesmen, 1374
Plaster of Paris Merchants and Manufacturers, - 1374
Plaster and Cement Worker, 1374
Plasterers, - - - 1374
Plate-Glass Insurance, - 1375
Plate-Glass Silverers, - 1375
Platinum and Dental Alloy Buyer, - - - - 1375
Plough Makers, - - 1375
Plumbago Importers, - 1375
Plumbers' Brass Fittings, - 1375
Plumbers and Gasfitters, - 1375
Plush Frame Makers, - 1378
Pneumatic Tool Manufactrs., 1378
Pneumatic Tyre Manufrs., 1378
Pocket-book Makers, - 1378
Polishing Material Makers, 1378
Portable Forge Makers, - 1379
Portioners, - - - 1379
Porter and Ale Dealers, - 1379
Portrait, Miniature, and Landscape Painters, - 1379
Posters (Advertisement), - 1379
Potato Merchants, - - 1379
Potato Peeling Machines, - 1379

PAGE

Pottery Manufacturers, - 1379
Poulterers, - - - 1380
Poultry Food and Appliance Manufacturers, - - 1380
Powder-flask and Canister Makers, - - - 1380
Powder Manufacturers, - 1380
Power Transmission, - - 1380
Preserve Makers (Fruits), - 1380
Preserved Meats, - - 1380
Printcutters, - - - 1381
Printers' Engineers, - - 1381
Printers' Furnishers & Roller Composition Makers, - 1381
Printers, Letterpress, - 1381
Printsellers, - - - 1383
Private Inquiry Agents, - 1383
Produce Brokers, - - 1383
Produce Importers, - - 1384
Property Agents, - - 1385
Prospecting Engineers and Artesian Well Borers, - 1385
Provision Merchants, - 1385
Publishers, - - - 1387
Pulley Covering, - - 1388
Pulley Manufacturers, - 1388
Pulverizing, Separating, and Crushing Machinery, - 1388
Pumice Stone and Trass Importers, - - - 1389
Pumice Stone Importers, - 1389
Pump Makers, - - 1389
Purse Manufacturers, - 1390
Purveyors and Soiree Contractors, - - - 1390
Pyrometer Makers for High Temperatures, - - 1390
Pyrometer Manufacturers, - 1390

Quarriers, - - - 1390

Radiators (Electric), - 1391
Rag Merchants, - - 1391
Rail Manufacturers, - - 1391
Railway Agents, - - 1391
Railway Carriage and Wagon Builders, - - 1391
Railway Plant Merchants, - 1392
Railway Signal Manufrs., 1392
Railway Sleeper Merchants, 1392
Railway Spring Manufrs., 1392
Railway Switch and Crossing Makers, - - - 1392
Railway Ticket Case Maker, 1393
Railway Tyre Manufacturers 1393
Railway Wagon Ironwork Makers, - - - 1393
Railway Wheel and Axle Manufacturers, - - 1393
Rainproof Garment Makers, 1393
Rainproofing and Showerproofing - - - 1393
Range and Interior Builders, 1393
Rat Exterminators, - - 1393
Ratchet Braces, - - 1393
Razor Manufacturers, - 1393
Reading-rooms, - - 1393
Rectifiers, - - - 1393

PAGE

Reflector Makers, - - 1394
Refrigerating Chemicals, - 1394
Refrigerator Manufacturers, 1394
Refuse Destructor Manufrs., 1394
Regalia Manufacturers, - 1394
Register Office for Employment 1394
Register Offices for Servants, 1394
Registrars for Births, &c., - 1395
Registry for Keys and Lost Property, - - - 1395
Registry Offices for Trade Marks, - - - 1395
Repousse Workers, - - 1395
Restaurants, - - - 1395
Revolving Door Makers, - 1395
Revolving Shutter Makers,- 1395
Rheostat Manufrs., - - 1396
Rice Machinery Makers, - 1396
Rice Millers, - - - 1396
Riddle Rim Makers, - - 1396
Riddles and Sieves, - - 1396
Riding Schools, - - 1396
Rivet Bag Manufacturers, - 1396
Rivet Manufacturers, - 1396
Rock Drills, - - - 1396
Roll Makers, - - - 1396
Roll Top Desk Manufrs., - 1396
Roller Bearings, - - 1396
Rolling Stock and Permanent Way Contractors, - 1396
Roofing, - - - - 1396
Rope and Twine Makers, - 1397
Rosin Distillers, - 1398
Rosin and Turpentine Importers, - - - 1398
Rubber Manufacturers, - 1398
Rubber Scrap Merchants, - 1399
Rubber Stamp and Stencil Ink Makers, - - 1399
Rubber Tyre Makers, - 1399
Rug Manufacturers, - - 1399

Sacking and Packsheet Warehouses, - - 1399
Saddlers & Harness Makers, 1399
Saddlers' Ironmongers, - 1399
Saddletree Makers, - - 1399
Safe Deposit, - - - 1399
Safe Manufacturers, - - 1400
Safety Explosives Manufrs., 1400
Safety Fuse Manufacturers, 1400
Safety Lamp Makers, - 1400
Sailcloth Manufacturers, - 1400
Sailmakers and Riggers, - 1400
Salt Merchants, - - 1401
Salvage Contractor, - - 1401
Sample Deliverers, - - 1401
Sample Post Bag Makers, - 1401
Sandblast Glass Embossers, 1401
Sand Merchants, - - 1401
Sanitary Appliances, - 1401
Sanitary Pipe Manufrs., - 1401
Sanitary Potters, - - 1402
Sauce and Pickle Makers, - 1402
Sausage Manufacturers, - 1402
Sausage Skin Manufacturers, 1402
Saw Makers, - - 1402
Saw Mills, - - - 1402

PAGE

Sawdust Merchant, - - 1403
Scale-beam Makers, - - 1403
Scale-board Cutters, - 1403
School Bag Makers, - - 1403
School Furniture Manufrs., 1403
Scrap-Iron Merchants, - 1403
Screw Makers, - - 1404
Sculptors, - - - 1404
Seal Engravers, - - 1404
Sealing-wax Manufacturers, 1404
Second-Hand Clothes Dealer 1404
Seed Crushers, - - 1404
Seedsmen, - - - 1404
Sewage Work Engineers, - 1404
Sewers, Tunnels (Boring Engineers), - - - 1404
Sewing-machine Makers, - 1404
Shaft Hangers & Equipment, 1405
Shafting, - - - 1405
Sharebrokers, - - - 1405
Shaving Cream Manufrs., - 1405
Shawl Warehouses, - - 1405
Shear Blade Manufacturers, 1405
Sheep-dip Manufacturers, - 1405
Sheet-iron Manufacturers, - 1405
Sheet-iron Workers, - - 1405
Sheet-lead and Lead Pipe Manufacturers, - - 1405
Sheet Steel Gear Case Maker, 1406
Shellac Merchants, - - 1406
Sheriff-officers, - - 1406
Ship Breakers, - - - 1406
Ship Brokers, - - - 1406
Ship and Shipping Agents, 1407
Ship Builders, - - - 1409
Ship Chandlers, - - 1409
Ship Decking, - - - 1410
Ship Decoration, - - 1410
Ship Furnishers, - - 1410
Ship Owners, - - - 1411
Shippers of Brushes, - - 1411
Shippers (tobacconist's fancy goods, &c.), - - - 1411
Shipping Agents, - - 1411
Shipping Offices, - - 1411
Ship Plumbers, - - 1418
Ship-pump Makers, - - 1418
Ship Repairers and Dry Dock Owners, - - 1418
ShipSide-light& Deck-light, 1419
Ship Signal Makers, - - 1419
Ship and Steamboat Masters 1419
Ship Store Merchants, - 1419
Ships' Berth Manufacturers, 1420
Ships' Cooking Apparatus, - 1420
Ships' Davit Makers,- - 1420
Ships' Dunnage, - - 1420
Ships' Loud Speaking Telephones, - - - 1420
Ships' Modellers, - - 1420
Ships' Model Fittings, - 1420
Ships' Rail Stanchions, - 1420
Ships' Tackle Manufacturers, 1420
Ships' Telegraphs, - - 1420
Ships' Ventilating Fans, - 1420
Ship Winches, - - - 1420
Shirt and Collar Dressers, - 1420
Shirt Factory, - - - 1420

PAGE

Shirtmakers, - - - 1420
Shoe Heel Tips, - - 1421
Shoemakers, - - - 1421
Shop Fitters, - - - 1421
Shop Fitter (second-hand), 1422
Shop Fronts (in glazed terra-cotta), - - - 1422
Shop Fronts(inwood & brass), 1422
Shop Mirrors, - - - 1422
Show-card Makers, - - 1432
Show-card Frame Makers, - 1422
Show-card & Tablet Mfctrs., 1422
Show-case Makers, - - 1422
Shrinkers, - - - 1422
Shuttlemakers, - - 1422
Sign Writers, - - - 1422
Silicate Cotton Manufrs., - 1423
Silk Dyers, - - - 1423
Silk Finishers, - - - 1423
Silk Merchants and Manufrs, 1423
Silk Mercers, - - - 1423
Silk Spinners, - - - 1423
Silk Throwsters, - - 1423
Silver Platers, - - - 1423
Silver-plate Chest Makers, - 1423
Silversmiths, - - - 1423
Singeing (Cloth) & Gassers, 1424
Size Manufacturers, - - 1424
Skate Makers, - - - 1424
Skin Merchants, - - 1424
Skinners, - - - 1424
Slag Wool Manufacturers, - 1424
Slate Merchants, - - 1425
Slaters, - - - - 1425
Slipper Manufacturers, - 1426
Smallware Merchants, - 1426
Smiths, - - - 1427
Smokeless Powder Manufrs. 1428
Smoke Preventers, - - 1428
Smoking Rooms, &c., - 1428
Soap Manufacturers, - 1429
Soap Powder Manufacturers, 1429
Soda Crystals Manufacturers, 1429
Solder Manufacturers, - 1429
Soldering Fluid and Paste Manufacturers, - - 1430
Solicitors, - - - 1430
Soundproofing, - - 1430
Spade and Shovel Makers, 1430
Spanners, Steel (Dropforged) 1430
Speaking Tube Fitters, - 1430
Spectacle Makers, - - 1430
Spelter Manufacturers, - 1430
Spice Merchants, - - 1430
Spice Millers, - - - 1431
Spike Manufacturers, - 1431
Spindle and Flyer Manufrs, 1431
Spiral Spring Manufacturers 1431
Spirit Merchants, - - 1431
Sponge Cloth Manufacturers 1431
Sponge Merchants, - - 1431
Sporran Makers, - - 1431
Sporting Ammunition, - 1431
Spring and Axle Makers, - 1431
Spring Mattress Manufrs., - 1431
Stable Fittings Manufrs., - 1432
Stained Glass, - - - 1432
Stair Railers, - - - 1432

PAGE

Stamp Dealers, - - 1432
Stamp and Seal Engravers, 1433
Stampers, - - - 1433
Stanchions, - - - 1433
Starch Glaze(Glaukos)M'frs., 1433
Starch Manufacturers, - 1433
Starchers, - - - 1433
Stationers, - - - 1433
Stationers' Sundrymen, - 1438
Stave Brokers, - - 1438
Stay and Corset Makers, - 1438
Steam Engine Indicator, &c., Makers,- - - 1438
Steam Engine Packing Manufacturers, - - - 1438
Steam Fittings, - - 1439
Steam Hammers, - - 1439
Steam Haulage Contractors, 1440
Steam and Hydraulic Metallic Packing Manufrs., - 1440
Steam & Hydraulic Packing Manufacturers, - - 1440
Steam Laundry Furnishers, 1440
Steam Laundry Machinery, 1440
Steam and Pneumatic Hammer Makers, - - 1440
Steam Road Rollers, - 1440
Steam Trap Makers, - 1440
Steam Turbines, - - 1440
Steel (Bright Compressed) Manufacturers, - - 1440
Steel Castings Manufrs., - 1441
Steel Founders, - - 1441
Steel Furniture and Metal Storage, - - - 1441
Steel Girder Manufacturers, 1441
Steel Hoop Manufacturers, 1441
Steel Manufrs.and Merchts., 1441
Steel Pen Makers, - - 1444
Steel Roof Builders and Structural Engineers, - 1444
Steel Shafting (Bright), - 1444
Steeple Jacks, - - - 1444
Steering Gear Makers, - 1444
Steering-wheel Makers, - 1445
Stencil Plate Makers, - 1445
Step, Laundry and Clothes Pole Maker, - - 1445
Stereotype Founders, - 1445
Stevedores, - - - 1445
Stock and Share Brokers, - 1445
Stocking Manufacturers, - 1447
Stocktakers, - - 1447
Stone Merchants, - - 1447
Storage Bins, - - - 1447
Storekeepers, - - - 1447
Stores, - - - - 1447
Stove Manufacturers, - 1447
Straw Bottle Envelope Importers, - - - 1447
Straw Hat Makers, - - 1447
Straw Rope Importers, - 1448
Straw Rope Makers, - - 1448
Street Lamp Makers, - 1448
Suction Gas Plant Manufrs., 1448
Sugar Grinders and Syrup Makers, - - - 1448
Sugar Machinery, - - 1448

PAGE

Sugar Merchants and Agents for Spanish, &c. Fruits, - 1448
Sugar Merchts. and Brokers, 1448
Sugar Millers, - - - 1448
Sugar Plant, - - - 1448
Sugar Refiners, - - 1448
Sulphate of Alumina, - 1448
Sulphate of Ammonia, - 1448
Sulphate of Soda Manufrs., 1448
Sun Blind Manufacturers, - 1448
Sundial Maker, - - 1448
Superintendents, - - 1449
Surgeons, - - - 1449
Surgical, Dressing, and Bandage Manufacturers, 1449
Surgical Instrument Makers, 1449
Surveying Chain Makers, - 1449
Surveying and Mining Instrument Makers, - - 1449
Surveyors, - - - 1449
Switch Board Makers, - 1450
Syrup Refiners, - - 1450

Tachometers and Tachographs, - - - 1450
Tack Manufacturers,- - 1450
Tailors and Clothiers, - 1451
Tailors' Trimmings Warehousemen, - - - 1455
Tallow Chandlers, - - 1455
Tank Makers, - - - 1455
Tanners, - - - 1456
Tannin Extract Manufrs., - 1456
Tape Manufacturers, - - 1456
Taper Manufacturers, - 1456
Tapestry and Table Cover Manufacturers, - - 1456
Tar and Naphtha Distillers, 1456
Tar Macadam Paving, - 1456
Tar Merchants, - - 1456
Tarpaulin Cover Manfrs., - 1457
Tarring Machines, - - 1457
Tartan Manufacturers, - 1457
Tartaraline Manufacturers, 1457
Taxicab Proprietors, - - 1457
Taxidermists, - - - 1457
Tea Box Manufacturers, - 1457
Tea Dealers, - - - 1457
Tea Rooms, - - - 1459
Teachers—
Boarding & Day Schools, 1459
Classical, - - - 1459
Cooking and Domestic Economy, - - 1459
Dancing, - - - 1459
Drawing and Painting, - 1459
Elocution, - - - 1459
Engineering, - - 1459
English, &c., - - 1459
French, Gaelic, German, 1461
Mathematics, - - 1461
Music, - - - 1461
Navigation, - - - 1463
Pianoforte & Harmonium, 1463
Writing, Arithmetic, &c., 1463
Teak Merchants, - - 1463
Telegraph Instrument Makers1463
Telegraph Pole Merchants, 1463

PAGE

Telegraph (Wireless), - 1463
Telegraph Wire Manufrs., - 1463
Telephone Contractors, - 1464
Telephone Engineers, - 1464
Telephone Makers & Agents, 1464
Telephone Manufacturers, - 1464
Tennis Courts, - - 1464
Tent and Marquee Makers, 1464
Terra Cotta Manufacturers, 1464
Terrazzo Pavement, - - 1464
Testing Machine Makers, - 1464
Textile Machine and Loom Makers, - - - 1464
Theatrical and Fancy Costumiers, - - - 1464
Theatrical Agency, - - 1464
Theatrical Furnishers, - 1464
Theatrical Tip-up Chairs and Scenery, - - 1464
Theatrical Wig Makers, - 1464
Thermometer and Barometer Makers, - - - 1465
Thread Machin'y Specialists, 1465
Thread Manufacturers, - 1465
Tick Manufacturers,- - 1465
Ticket Experts, - - 1465
Ticket Specialists, - - 1465
Ticket Writers, - - 1465
Tie Manufacturers, - - 1465
Tile Layers, Mosaic and Encaustic, - - - 1465
Tile Manufacturers, - - 1466
Tiling Manufacturers, - 1466
Timber Merchants, - - 1466
Time Recorders and Checking Machines, - - 1466
Tin Box Makers(Decorated), 1466
Tinners, - - - 1467
Tin-plate Printers, - - 1467
Tin-plate Workers and Merchants, - - - 1468
Tin Smelters, - - - 1468
Tinsmiths, - - - 1468
Tobacco & Cigar Importers, 1468
Tobacco and Snuff Manufrs., 1468
Tobacco Leaf Importers, - 1468
Tobacconists, - - - 1468
Tobacconists, Wholesale and Export, - - - 1470
Tobacco Pipe Makers, - 1470
Tool Makers, - - - 1470
Tool Manufacturers for Mineral Borers, - - 1470
Tool Steel, - - - 1470
Tourist Agents, - - 1470
Towing Companies, - - 1471
Toy Dealers, - - - 1471
Traction Engines, - - 1471
Trade Marks Registry Offices, 1471
Trade Protection Associations 1471
Tramway Plant Manufrs., - 1471
Transfer Manufacturers, - 1472
Translators, - - - 1472
Travellers, Commercial, - 1472
Travellers' Sample Case Manufacturers, - - 1473
Trinitrotoluol Manuf'cturers, 1473
Truck and Trolley Builders, 1473

PAGE

Trunk and Portmanteau Makers, - - - 1473
Truss and Bandage Makers, 1474
Tube Cleaners, - 1474
Tube Fittings (Cast Malleable Manufacturers), - 1474
Tube Machinery Makers, - 1474
Tube Makers, - - - 1474
Tube Makers (German Silver), 1475
Tube Brush Makers, - - 1475
Tube Stopper Manufrs., - 1475
Tubular Barrow, - - 1475
Turbine Blading Makers, - 1475
Turbine Manufacturers, - 1475
Turbine Oil Specialists, - 1475
Turkish Baths, - - 1475
Turners, - - - - 1476
Turning Lathe Manufrs., - 1476
Tweed (Scotch) Manufrs., 1476
Twine Makers, - - 1476
Twist Drill Makers, - - 1476
Twisters, - - - 1476
Typefounders, - - - 1476
Typewriter Copying Office, 1476
Typewriters, - - - 1477
Typewriter Manufacturers, - 1477
Typewriter Supply Manufrs., 1477
Typewriting Machine Repairers, - - - 1478
Tyre Manufacturers, - 1478

Umbrella and Parasol Mfrs, 1478
Underclothing Manufrs., - 1479
Upholsterers, - - - 1479
Upholsterers' Furnishers, - 1480

Vacuum Cleaners, - - 1481
Valeting, - - - 1481
Valuators, - - - 1481
Valve Manufacturers, - 1483
Van and Lorry Builders, - 1484
Variety Agents, - - 1484
Varnish Manufacturers, - 1484
Vat Builders, - - - 1485
Vegetable Merchants, - 1486
Veneer Cutters and Merchts., 1486
Venetian Blind Makers, - 1486
Ventilator Manufacturers, - 1486
Vermin Destroyers, - 1486
Veterinary Surgeons, - 1486
Vicemakers, - - - 1487
Victuallers, - - - 1487
Vinegar Makers and Stores, 1487
Violin Expert, - - - 1487

PAGE

Violin & Violin String Mfrs., 1487
Vitriol Manufacturers, - 1487
Vocalists, - - - 1487
Voice Specialists, - - 1488
Vulcanite Makers, - - 1488
Vulcanized Fibre, - - 1488

Wadding Manufacturers, - 1488
Walking Stick Manufrs., - 1488
Wall Paper Merchants, - 1488
Wall Tie Makers, - - 1488
Wall Tiles, Glazed Earthenw., 1488
Warehouse Keepers, - - 1488
Warehousemen, - - 1488
Warpers, - - - 1490
Washers, - - - 1490
Washing Board Makers, - 1491
Washing Soda Manufr., - 1491
Washing and Wringing, &c., Machine Engineers, - 1491
Waste Merchants, - - 1491
Waste Paper Merchants, 1491
Watch and Clock Makers, - 1491
Watch Glass Makers, - 1492
Watch Material Dealer, - 1492
Water Distilling Plant, - 1492
Water Meter Manufacturers, 1492
Water Pipe Manufacturers, 1492
Waterproof Cloth Manufrs., 1492
Waterproof Garment Makers 1493
Waterproofers, - - 1493
Water Softeners, - - 1493
Watertight Doors, - - 1493
Water Tube Boiler Manufrs. 1493
Water Tube Well Engineers, 1493
Waterworks Contractors, - 1493
Wax Paper Makers, - - 1493
Weavers' Utensil Makers, - 1494
Wedding Cake Ornament Warehouses, - - - 1494
Weed Killer Manufacturers, 1494
Weighers, - - - 1494
Weighing Machine Makers, 1494
Welding & Cutting of Metals, 1494
Well Boring Engineers, - 1494
Well Sinkers, - - - 1494
Wharfingers, - - - 1495
Wheel Cutters, - - 1495
Wheel Wrights, - - 1495
Whip and Thong Makers, - 1495
White Lead Manufacturers, 1495
White Metal Manufacturers, 1495
Whitewashing and Spraying Machinery, - - - 1495

PAGE

Whiting Merchants, - - 1495
Wholesale Clothing Manufacturers, - - - 1496
Wholesale Tailors, - - 1496
Wick (Cotton) Manufrs., - 1496
Winch Makers, - - 1496
Winders, - - - 1496
Winding Engines, - - 1496
Windlass and Capstan Manufacturers, - - 1496
Windmill Manufacturers, - 1496
Window Blind Makers, - 1496
Window Cleaners, - - 1497
Window Fittings, - - 1497
Window Holland, - - 1497
Window Sash Opener Makers, 1497
Window Sashes and Casements, - - - 1497
Wine Importers, - - 1497
Wine and Spirit Merchants, 1497
Wine Shippers, - - 1505
Wire Brush Manufacturers, 1506
Wire Drawers (German silver) 1506
Wire Drawers and Weavers, 1506
Wire (Electric) M'facturers 1507
Wire Netting Manufactrs., - 1507
Wire Rope Manufacturers, - 1507
Wire Workers and Wire Cloth Manufacturers, - 1508
Wood Block Flooring Mfrs., 1508
Wood Merchants, - - 1508
Wood Preservative, - 1509
Wood Pulp Importers, - 1509
Wood Wool Manufacturers and Merchants, - - 1509
Wood Working Machinery, 1510
Wooden Clock Makers, - 1510
Wooden Moulding Manufrs., 1510
Woollen Merchants & Mfrs., 1510
Wool Merchants, - - 1510
Wool and Worsted Spinners, 1510
Wreath Case Manufacturers, 1510
Wrights and Joiners, - 1510
Wringing Mach. Makers - 1514
Writers, - - - - 1514
Writers (Shorthand), - 1523

Yacht Agents, - - - 1523
Yacht Builders, - - 1523
Yarn Testing Machinery, - 1523
Yarn and Worsted Merchts., 1523
Yeast Dealers & Importers, 1524

Zinc Manufacturers, - - 1524

THE KINGSWAY PRESS, LTD.

LONDON :
Kingsway House, Kingsway, W.C.

GLASGOW :
67, Hope Street.

A fine 32 sheet Poster produced by
THE KINGSWAY PRESS LTD., LONDON and GLASGOW.

[P.T.O.

ALWAYS AT YOUR SERVICE.

THE
KINGSWAY PRESS LTD
LONDON W.C.
& GLASGOW

THE PERFECT POSTER PRINTERS

GLASGOW OFFICE
67, HOPE STREET.

MANAGER FOR SCOTLAND
R. MONTAGUE THORNE.

OUR IMPRINT

MEANS PERFECTION IN DESIGN
PERFECTION IN PRODUCTION
PERFECTION IN QUALITY
AND MONEY SAVED IN THE END

WE CLAIM TO BE THE LARGEST
PRODUCERS OF COMMERCIAL POSTERS
IN THE WORLD—FOR PROOF
SEE THE HOARDINGS.

HIGH CLASS SHOWCARDS,
CUT OUTS,
WINDOW BILLS.

VISIT OUR SHOW ROOMS—
67, HOPE ST., GLASGOW

OR RING UP
1780 CENTRAL.

POST-OFFICE

GLASGOW DIRECTORY,

ARRANGED BY PROFESSIONS.

ACCORDION PLEATING.

Brown, J. T., & Co. (and button makers), 92 Union street; tel. Nos., 8625 City; P.O. 5252

ACCOUNTANTS.

See Appendix for members of the following institutes—Institute of Accountants and Actuaries incorporated by royal charter, Scottish Institute of Accountants, Institute of Chartered Accountants in England and Wales, Society of Accountants and Auditors, incorporated 1885, Corporation of Accountants, Limited.

Aikman & Glen, 121 St. Vincent street
Aikman, Patk. H. 121 St. Vincent street
Aitken, Mackenzie & Clapperton, C.A. (R. Easton Aitken, R. C. MacKenzie, Lewis Clapperton), 2 West Regent street
Aitken & Ramsay, C.A., 65 Bath street
Alexander, Daniel, 37 Smith street, west
Alexander, James, 194 St. Vincent st
Allison & Law, C.A., 133 St. Vincent st
Anderson, Thos. L., 124 St. Vincent st
Anderson, Thos. 149 W. George st
Anderson, Wm. J. 149 W. George st
Anderson, Wm. H., 149 West George street
Arthur, Alex. 40 W. Nile st
Arthur, H. M., chartered accountant, 55 West Regent
Auld, H. Wylie, F.S.A.A., 139 St. Vincent street
Auld & MacEwan, 24 St. Vincent place
Baird, A. Watson, jun., C.A., (of Baird & M'Millan, C.A.) 79 West Regent st
Baird & M'Millan, C.A., 79 West Regent st
Baldwin, Harry Warren (of Blythe, Baldwin & Dow), 45 West Nile st, and Jackson block, 235 Jasper av., E. Edminton, Canada
Balfour & Bishop, 47 Oswald st
Bannatyne, Dugald (of Bannatyne & Guthrie), 191 W. George st
Bannatyne & Guthrie, 191 West George street
Barton & Bell, F.S.A.A., 58 Bath street
Beale & M'Tavish, 49 Virginia street
Bell, John, F.S.A.A (Barton & Bell), 58 Bath st
Bell, Maurice J., 212 W. Geo. st.
Biggar, John M. (public auditor), 180 W. George street
Black, David, 166 Buchanan st
Black, John A., 21 Sandyford pl., Sauchiehall street
Black, Stewart & Co., 166 Buchanan street
Blackhurst, Arthur, 2 W. Regent street
Blair, D. K., C.A., 190 W. George street
Blythe, Baldwin & Dow, 45 West Nile st., & Jackson block, 235 Jasper avenue, E. Edminton, Canada
Boyd, Wm. 194 St. Vincent st
Brodie, Burns & Anderson, 116 Hope street
Brodie, Thomson 156 St. Vincent st
Brown, A. Herbert, C.A. (of John M. Lochhead and A. H. Brown, C.A.), 16 Bothwell st
Brown, Fleming, & Murray, 175 W. George st
Brown, G. Holmes, A.L.A.A. (certified accountant), F.I.S.A (incorporated secy.), F.F.I. (insurance expert), 108A West Regent st
Brown, Hamilton, 55 Bath st.
Brown, Jas. & Sandeman (shipping, &c.), 69 West Regent street
Brown, John T., 67 W. Nile st
Brown, R. S., & Co., 121 W Regent st.
Brunton, Frank G., & Co., F.L.A.A., 30 Gordon st.; tel. 8302 Central
Brunton, F. G., F.C.R.A., F.L.A.A., 30 Gordon st.; tel Central 8302
Burns, Richardson & Lawson, 133 St. Vincent street
Cadell, Geo. Allan, C.A., 116 St. Vincent street
Cairney, Wm. D. 116 Hope street
Cameron, J. W. Sun bdgs. 121 W. George st. and 23 King st., Pollokshaws
Campbell, Jas. (of Carstairs, Hunter & Campbell)
Campbell, Thos., 116 Hope st
Carson, John, 65 Bath st
Carstairs, Alex. M. Albany Chambers, Charing Cross
Carstairs, Hunter & Campbell, 163 St. Vincent st
Carswell & Clark, 116 St. Vincent street
Carswell, Murray & Lauder, 69 St. Vincent st
Chrystal, Irvine & Duncan, 226 St Vincent street
Chrystal, W. Y. (of Chrystal, Irvine, & Duncan, C.A.), 226 St. Vincent street
Church & Coy., C.A., 104 West George street
Clark, Robt. H., 124 St. Vincent street
Colville, David, 48 W. Regent street
Cook, Geo. A. (of Lewis & Cook, C.A.), 103 West Regent street
Copeland & Allan, 196 St. Vincent street
Craig, E. H. Stanley, C.A., 63A St. Vincent st
Craig, T. A., 196 St. Vincent st
Cree, R. S., C.A., 156 St. Vinc. st
Crichton, Maurice (of Wilson, Stirling & Co.), 93 West George st

Cruickshanks, Jas. A, C.A., 170 Hope street
Cuthbertson, D. & A., Provan & Strong, 190 W. George st
Dallachy, H., & Son, 145 Greenhead street, Greenhead
Davidson & Workman, 190 West George st
Davies, Jas. Mair, F.S.S. (of Davies, Tait & Co.), 168 St. Vincent street.
Davies, Jas. Mair, jun. (of Davies, Tait & Co.), 168 St. Vincent st
Davies, Tait, & Co., 168 St. Vincent street
Deas, Alex. D., C.A., 124 St. Vincent st
Dempster, Robert, & Brechin, 34 West George street
Dewhurst & Co., 58 Renfield st
Docherty, Charles, 196 St. Vincent st
Diver, Gibson & Drummond, 3 W. Regent st
Donald & Co., 104 W. George st
Douglas, J. L. (of Arch. Sliman & Fisher), 68 Gordon st
Dow, William (of Blythe, Baldwin & Dow), 45 West Nile st., and Jackson block, 235 Jasper av., E. Edminton, Canada
Duff, Campbell Kerr, 127 St. Vincent street
Duncan, John, junr. (of Chrystal, Irvine & Duncan, C.A.), 226 St. Vincent st
Dunlop & Murray, 188 St. Vincent street
Dunlop, Robert T., F.S.A.A., 45 Renfield st
Dunlop, Wm., 188 St. Vincent street
Dunn & Todd, 166 Buchanan st
Eadie, Donald D. 11 W. Campbell st
Fairie, John, C A, 82 West Nile st
Fergusson, Alex. J., C.A. (of Fraser & Fergusson, C.A.), 234 W. George st.
Ferguson & Vost, 127 St. Vincent street
Ferguson, Wm. (of Ferguson & Vost), 127 St. Vincent street
Findlay, Jas. Marshall, C.A., 105 St. Vincent street
Findlay, J. Arthur (of Kidston, Goff & Findlay, C.A.), 94 Hope street
Fisher, W. D. (of Archd. Sliman & Fisher), 68 Gordon st
Fleming & Black, 194 St. Vin. st
Fleming, Robert, C.A., 124 St Vincent street
Fletcher. Edward, 297 Argyle st
Forbes, Robt. 121 W. Regent st
Forgie, Alex. T. (of MacLean Brodie & Forgie), 22 Renfield st
Forrest, A. Cameron, C.A. (J. & A. C. Forrest, C.A.), 65 Bath st
Forrest, J. & A. C., C.A., 65 Bath street
Frame, J. R., F.C.R.A., F.L.A.A., 136 Buchanan st
Fraser & Fergusson, C.A., 234 W. George street
Fraser, Robert D., C.A. (of Fraser & Fergusson, C.A.), 234 W. George street
French & Cowan, 116 Hope st
Fulton, D. Mitchell, 128 Hope street
Gairdner, C. D. 115 St. Vincent st
Galbraith, Jas. Hardie (Walter & W. B. Galbraith), 87 St. Vincent st
Galbraith, Walter M. (Walter & W. B. Galbraith), 87 St. Vincent st
Galbraith, Walter & W. B., C.A., 87 St. Vincent st.
Galbraith, William Brodie, C.A., (Walter & W. B. Galbraith), 87 St. Vincent street
Galloway, Stewart M., Sloan & Dow, C.A., 45 West Nile st
Gavin, John S., F.S.A.A., 58 West Regent st
Gibson, A. Andrew, 17 Randolph gardens, Broomhill cross
Gibson & Anderson, 124 St. Vincent st
Gibson, Jas. B., 124 St. Vincent street
Gilchrist, Geo. F., 190 W. George street
Gilchrist, Wm. (of John E. Watson & Son), 30 George square
Gillies, J. & J., C.A., 121 West Regent street
Gilmour, M., C.A. (of Taylor & Gilmour, C.A.), 170 Hope st
Goff, W. H. (of Kidston, Goff & Findlay, C.A.), 94 Hope street
Goold, John, jun., C.A. (of M'Lean, Brodie, & Forgie), 22 Renfield st
Gordon, Jas. A., M.A., B.L., C.A., 142 St. Vincent street
Gourlay, A. Murray (of Thomson, Jackson, Gourlay & Taylor), 24 George sq
Gourlay & Deas, C.A., 124 St. Vincent street
Gourlay, John W., C.A., 124 St. Vincent st
Graham, Chas. H., 212 W. George street
Graham, J. & M. C. 21 Bath st.
Grahams & Co., 212 W. Geo. st.
Gray, Lewis C., C.A., 104 West George st
Gray, Robert, 141 Bath st
Greig, R. C., & Co., 31 St. Vincent place
Guild, J. Wyllie & Scott, 116 Hope st
Guthrie, David (of Bannatyne & Guthrie), 191 West George st.
Hall, Jno. & W. D., F.S.A.A., 19 Waterloo st
Hall, W. Davidson, F.S.A.A., 19 Waterloo st
Hardie, Caldwell Ker & Hardie, C.A., 149 St. Vincent st
Hardie, M'Farlane, & Boyd, C.A., 170 Hope street
Harrison, Robt. S., C.A., 92 West Regent street
Hart, Harvey & Co., C.A., 144 St. Vincent street
Hart, James MacGregor, 212 St. Vincent street
Hart, Thos., junr., C.A., 144 St. Vincent street
Hart & Watson, C.A., 63A St. Vincent st.
Hart, Wm., jun., & Wilson, 61 West Regent st
Harvey & Lumsden, 81 Mitchell st
Harvey, R. Finlay, C.A., 144 St. Vincent street
Harvey, Wm. A. (of Harvey & Lumsden), 81 Mitchell st
Hay, David Allan, C.A., 113 St. Vincent street
Henderson, Anderson & Anderson, 166 Buchanan st
Henderson, Archd. (of William H. Jack & Co.), 38 Bath st
Henderson, F. Y., & Reid, C.A., 67 W. Nile street
Henderson, J. A. F., 96 Renfrew street
Hendry, Jas. G., C.R.A., 90 Mitchell street
Hendry, W. Douglas, 49 Virginia street
Hodge & Smith, 135 Buchanan street
Hodge, Thomas, 31 St. Vincent pl
Honeyman & Drummond, 232 W. George street
Hourston & Macfarlane, 108 Hope street
Horn, James, 20 Woodville gdns., Langside
Houston, John A., 173 St. Vincent street
Howie & Selkirk, 140 Hope street
Hutchison, Edward (of Walker & Marwick), 163 Hope st
Hutchison, Lyall K., C.A., 104 West George street
Hutchison, Robt., 58 W. Regent st
Hutchison, Wm. M., 45 Renfield st
Hutton, F. R. H. (of M'Farlane, Hutton & Patrick, C.A.), 247 W. George street
Irvine, P. G. (of Chrystal, Irvine & Duncan, C.A.), 226 St. Vincent street
Jack, D. Hill, & Son, 141 West George st
Jack, Wm. H., & Co., 38 Bath st.
Jack, Wm. H., F.S.A.A., Public Auditor under the Friendly Societies and Industrial and Provident Societies Acts, 38 Bath st

Jackson, Thos. (of Thomson, Jackson, Gourlay, & Taylor), 24 George sq.
Jackson, Thos., jun. (of Thomson, Jackson, Gourlay & Taylor), 24 George square
Jamieson, Robt. S., 141 Bath st
Johnston, Henry, 87 Union street
Johnston, Jas. 190 W. George st
Johnston, J. Matheson, C.A., 87 Union street
Judd, Harold G., C.A., 142 St. Vincent street
Kellock, Jas., & Co., 75 St. Vincent street
Kelly, Thos., 150 Hope st
Ker, Adam, 121 W. George st
Kerr, Andersons, & Macleod, 149 West George street
Ker, Chas. 115 St. Vincent st
Kerr, M. & A., 68 Bath street
Kidston, Goff & Findlay, 94 Hope street
Laidlaw, Jas. P. 112 Renfield st
Lamb & Thomson, C.A., 65 Renfield st
Lamont, Wm., & Co., C.A., 33 Renfield street
Learmonth & Co., 55 Bath st.
Lewis & Cook, C.A., 103 West Regent st
Lewis, James P. (of Lewis & Cook, C.A.), 103 W. Regent st
Lochhead, Jno. M. & A. H. Brown, C.A., 16 Bothwell st.
Lochhead, John M., C.A. (of Jno. M. Lochhead & A. H. Brown, C.A.), 16 Bothwell street
Logan, J. & C., & Steven, 82 Gordon st
Logan, Thos., J P., 4 Bath street
Love, R. A. P., C.A., 102 Bath st.
Lumsden, James R. (of Harvey & Lumsden), 81 Mitchell st
Lyle, Sidney, C.A., 153 St. Vincent street
Lyon, J. Mitchell, C.A., 474 Sauchiehall street
M'Adam & Shaw, 190 W. Geo. st.
M'Alister, Dugald, 94 Hope st
Macara Bros., 108 Hope st
M'Aslan, Wm., & Son, 482 New City road
M'Auslin, James K. (of Kidston, Goff & Findlay), 94 Hope st
MacBain, Jas. Cowan, C.A., 163 Hope st
M'Caig, R. B., & Mitchell, F.S.A.A., 124 St. Vincent st
M'Callum, Wm., C.A., 194 St. Vincent street
M'Chlery, J. Anderson, 157 St. Vincent street
M'Clelland, Ker, & Co. 115 St. Vincent street
M'Connochie, A. I., 1243 Argyle street
M'Cosh, John, 190 West George street
M'Culloch, G. & R., 183 West George st
M'Culloch, W. M., C.A., 144 St. Vincent street
Macdonald, Geo. A. 102 Hope st
Macdonald, Stewart & Stewart, 102 Hope st.
M'Dougall & Brown, 63 John st., city
M'Ewan, T. F., C.A. (of Fraser & Fergusson, C.A.), 234 W. George street
MacEwing & Brown, C.A., 121 W. Regent street
M'Farlane, Hutton, & Patrick, 247 West George st
Macfarlan, Robt. 149 W. George street
Macfarlane & Thomson, 51 Bath street
Macharg, A. S. 115 St. Vincent st
Macharg & Son, C.A., 7 W. George street
Macindoe, C. Dunn, 30 Renfield st
MacInnes, Wm., chartered secy., 140 West George st
Macintosh, Robert, 95 Morrison st
M'Iver, John, 22 Cumberland st. s.s.
Mackay, Jas. R., 219 St. Vincent st
Mackay, J. D. C., F.L.A.A, 108A West Regent st
M'Kean, Geo. B., C.A., 113 St. Vincent st
Mackenzie, Alfred W., 175 St. Vincent street
MacKenzie, J. Tannett, F.S.A.A., 175 St. Vincent st
Mackenzie, R. K., C.A., 19 High street, Paisley
Mackie & Clark, 124 St. Vin. st
Mackie, Hugh M., 124 St. Vin. street
Mackillop, E. Laurence, 208 St. Vincent st
M'Kim, G. B., 55 W. Regent st
M'Kinnon, John, & Son, 122 Wellington street
M'Kinnon, Wm. 34 W. George st
M'Kirdy, R. W., A.S.A.A., 118 Onslow drive
M'Lay, M'Alister & M'Gibbon, 94 Hope st
M'Lay, Wm., 94 Hope st
MacLean, N. S. (with Hodge & Smith, C.A.), 135 Buchanan st
Maclean, Brodie & Forgie, 22 Renfield street
Macleish, Harold J. (of Macleish & M'Leod), 104 W. George st.
Macleish & M'Leod, 104 West George street
M'Leod, Jas. B. (of Macleish & M'Leod), 104 W. George st.
Macleod, John M. 149 W. Geo. st
MacLeod, Norman, 149 W. George st
M'Lintock, Thomson & Co. 149 West George st
M'Martin, Daniel, 67 Oswald st
M'Michael, James & Son, 1 Argyll arcade
Macmillan, H. Graham, C.A. (of Baird & Macmillan, C.A.), 79 West Regent st.
Macmillan, Hugh, C.A., 163 Hope street
M'Millan, Wm., C.A., 67 W. Nile st
M'Naught, T. P., & Co., 139 St. Vincent st.; London office, 57 and 58 Leadenhall st. E.C.
M'Omish, Alexander, C.A., 79 W. Regent street
MacPhee & Macindoe, 104 West George street
MacPherson Bros., 83 Renfield st
M'Vean, Gilbert S., C.A., 125 West Regent street
Malloch & Suttie, 59 St. Vincent street
Mann, John, jun., M.A., C.A., 142 St. Vincent street
Mann, John, & Son, 142 St. Vincent st
Marr, J. Sinclair, 175 St. Vincent street
Marr, John, & Sons, C.A., 920-926 Govan rd, Govan, and 9 Paisley rd. W. (toll); and 16 Merkland st., Partick
Martin, Jas. 55 West Regent st
Martin, Wm. H., C.A., 196 St. Vincent street
Marwick, Jas, C.A. (of Marwick, Mitchell, Peat & Co.), 41 St. Vincent place, and at 79 Wall st., New York
Marwick, Mitchell, Peat & Co., 41 St. Vincent pl., and at Pinners hall, 54½ Old Broad st., London, E.C., and branches: Paris, Montreal, Winnipeg, Vancouver, New York, and U.S.A. branches; tele. addresses—European offices, excepting London, "Veritatem;" American offices and London, "Mawikmit"; tel. No., 8241 Central (2 lines)
Meikle, John, 163 W. George st
Meldrum, B. F. G., 116 St Vincent street
Mellick, M. H., F.L.A.A., 23 Apsley place, s.s.
Miller, Chas. H. & Co., 113 West Regent street
Miller, Jas. 754 Gallowgate
Miller, John, & Quaile, 34 West George street
Milne, Robert, F.S.A.A., 201 St. Vincent st
Milne, R. S., C.A., 12 High street, Paisley
Millar, Robert George (of Wilson, Stirling & Co.), 93 West George st
Milwain, Murray & Hay, C.A., 113 St. Vincent st
Milwain, John, C.A., 113 St. Vincent street

Mitchell, Alex., C.A., 105 St. Vincent street
Mitchell & Findlay, C.A., 105 St. Vincent street
Mitchell, Matthew, 163 W. George street
Mitchell, R. D. M. 142 St. Vincent st
Mitchell, S. Roger, C.A. (of Marwick, Mitchell, Peat & Co.), 41 St. Vincent place, and at 79 Wall street, New York
Mitchell & Smith, 163 W. George street
Mitchell, Watson & Co. 30 Renfield street
Montgomerie, Wm., 65 Jamaica street
Moores, Carson, & Watson, 209 W. George street
Morton, George, & Co., 105 West George st
Muckle, Thos. A., 88 Gt. Clyde street
Munro, Daniel, & Son, 39 Hope street
Murdoch, Alex., 94 Hope st
Murray, J. Leslie, C.A., 113 St. Vincent street
Nairn, Bowes & Craig, 203 West George st
Naismith, W. W., C.A , 79 West Regent street
Napier, Robt. Graham, 121 St. Vincent street
Neil, John H. & Fullarton, 109 Hope street
Neilson, J. B., 115 St. Vincent st
Neilson, T. & Son, 213 Buchanan street
Nicholson, H., 16 Water row, Govan
Orme, John, 104 W. George st
Outram & Crawford, National Bank buildings, 135 Buchanan st
Parker, John, & Son, 89 West Regent st
Paterson & Benzie, 121 St. Vincent street
Paterson, James B., C.A. (of Paterson & Steel, C.A.), 30 George square
Paterson, Jas. G., 34 W. George st
Paterson, James K. K. (of Paterson & Scott, C.A.), 102 Bath st
Paterson, Newlands, & Co. 105 West George street
Paterson & Scott, C.A., 102 Bath street
Paterson & Steel, C.A., 30 George square
Patrick, Joseph (of M'Farlane, Hutton & Patrick, C.A.), 247 West George st
Peacock & Henry, C.A., 156 St. Vincent street
Pritchard, Thomas C., 190 W. George st
Ramsay, Thos. B., C.A., 65 Bath st
Rankin, John T. (of Marwick, Mitchell, Peat & Co.), 41 St. Vincent place
Rattray Brothers, Alexander & France, C.A., 115 St. Vincent st
Reid & Bannerman, 121 W. George street
Reid & Campbell, 69 St. Vincent street
Reid, Henry A. (of Reid & Bannerman), 121 W. George st
Reid & Mair, 40 St. Vincent pl
Reid, Wm., F.S.A.A. (of Reid & Campbell), 69 St. Vincent st
Reid, Wm., junr., C.A. (of Reid & Campbell), 69 St Vincent st
Richmond, David A. (of Thomson, Jackson, Gourlay, & Taylor), 24 George square
Rintoul, Peter, 212 W. George st
Ritchie, Peter G., F.S.A.A. (of Wm. H. Jack & Co.), 38 Bath street
Robb, J. Wright, & Scobie, 49 West George st.
Robertson & Brown, 58 St. Vincent street
Robinson, Arthur J., 18 Maxwell gardens, Shields road
Rolland, Alexander & Co., 139 St Vincent street
Ross, J. Munn, C.A, 113 St. Vincent street
Ross, Matthew Wilson, A.L.A.A., 4 Bath st
Russ, A. R., C.A., 156 St. Vincent street
Russ & Cree, C.A., 156 St. Vincent street
Scott, John (of Paterson & Scott, C.A.), 102 Bath street
Scott, W. Norman, & Co., 41 St. Vincent place
Sharp, Wm. (of M'Farlane, Hutton & Patrick, C.A.), 247 West George st
Simmers, S. Easton, & Co., C.A., 21 West Nile st
Simmers, S. Easton, C.A. (of S. Easton Simmers & Co.), 21 W. Nile st
Simpson, William Rogers, 167 St. Vincent street
Sliman, Arch. & Fisher, 68 Gordon street
Sloan, Alex., 190 W. George st
Sloan, D. Norman, 190 West George st
Sloan, Herbert C., C.A., 45 West Nile st
Smart, A. Wilson, & Son, C.A., 68 Bath st
Smith, Alex. B. 116 St. Vincent st
Smith, A. N. C., 78 St. Vincent street
Smith, D. Johnstone, 142 St. Vincent st
Smith, James, 181 Main street, Bridgeton
Smith, Jas., F.L.A.A., 55 West Regent st
Smith, Robert Morrison, 172 St. Vincent street
Smith, Robt. J., 163 W. George st
Smith, Wm., 3 Belhaven terrace
Smith, W. T., 95 Bath st
Smith & Williamson, 142 St. Vincent st. and 25 Bishopgate, London, E.C.
Spalding, David, & Muir, 190 W. George street
Steele, Henry M., C.A, 190 West George street
Steel, John D., C.A. (of Paterson & Steel, C.A.), 30 George square
Steven, George H., C.A. (of J. & C. Logan & Steven, C.A.), 82 Gordon street
Stevenson, Robert, 26 Renfield st
Stevenson, T. Bruce, 82 Wellington street
Stewart, A. & A. 164 Bath st
Stewart & Brown, 101 W. Nile st
Stewart & Co. 13 York street
Stewart, Henry C. 102 Hope st
Stewart, J. W., & Co., C.A. 150 Hope st
Stewart, Jas. S. 102 Hope street and 13 St. James place, Paisley
Stewart, Wm., 166 Buchanan st
Stewart, Wm., 101 West Nile st
Stirrat, Hugh, 104 W. George st
Strathie, David, & Co., C.A , 86 St. Vincent st
Sutherland & Downes, C.A., 156 St. Vincent st
Tait, William Couper (of Davies, Tait & Co.), 168 St. Vincent st
Tait, W. Smith, 79 West Regent street
Taylor, David (of Thomson, Jackson, Gourlay & Taylor), 24 George square
Taylor & Gilmour, C.A., 170 Hope st
Taylor, Henry D., 209 St. Vincent street
Taylor & Ireland, 157 St. Vincent street
Taylor, James, 143 W. Regent street
Taylor, James (of Thomson, Jackson, Gourlay & Taylor), 24 George square
Taylor, Matthew G., C.A. (of Taylor & Gilmour, C.A.), 170 Hope st
Taylor, Wm. J. & Cameron, 163 Hope st
The "R.R." Stock Sheet and Circulating Bureau, 38 Bath st
The Traders Association, 11 West Nile street
Thomson, And. 6 Oswald st
Thomson & Jackson, 33 Renfield street
Thomson, Jackson, Gourlay, & Taylor, 24 George sq

Thomson, James C., C.A., 170 Hope street
Thomson, T. Craston, C.A., 103 West Regent street
Tod, A. Kinnaird, C.A. (of Marwick, Mitchell, Peat & Co.), 41 St. Vincent pl, and at 79 Wall st., New York
Todd & Gordon, C.A., 103 Bath street
Todd, Ruthven R., 166 Buchanan street
Tongue, Alfred, & Co. 34 West George st
Tosh, Robert, 108A W. Regent street
Turnbull, Parnie & Adam, 27 Union st
Turner & Houston, 173 St. Vincent st
Turner, John R. 173 St. Vincent street
Vost, Charles (of Ferguson & Vost), 127 St. Vincent st
Waddell, Wm., 157 St. Vincent street
Walker, C. D. R., 188 St. Vincent street
Walker, D. & T. M. 160 Hope st
Walker, Geo. J. (of Walker & Marwick), 163 Hope st
Walker, Jas., F.C.R.A., F.S.S., 9 Kennedy drive, Partick, W.
Walker, J. Cradock, F.S.A.A., 179 W. George st
Walker & Marwick, 163 Hope st
Wallace, John, F.L.A.A., 101 St. Vincent street
Walshaw, E. J. 112 Bath street
Walton, W. A., C.A., 144 St. Vincent street
Wardhaugh, John B., C.A., 125 West Regent street
Warren, W. Russell, C.A., 170 Hope st
Watson, John E. & Son, 30 George square
Watson, John M. 146 W. Regent st
Watson, R. F., & Co., 140 West George st
Watson, Thomas W. M. (of John E. Watson & Son), 30 George square
Watt, George C., 121 West Regent street
Webster, James (with Thomson, Jackson, Gourlay, & Taylor), 24 George square
White, Robert M., 269 Duke st
Whyte, J. Balderston, 201 St. Vincent street
Wight, Wight & Co., C.A., 150 Hope st
Wilson, Alex. 1 Fox street
Wilson, Alex. 58 Renfield street
Wilson, Stirling & Co., 93 West George street
Wilson, John, C.A., 93 West George street
Wilson & Nelson, C.A., 135 Wellington street
Winning, Jas. (of Wilson, Stirling & Co.), 93 West George st
Wishart, John, 138 Bath st
Woodburn, J. S., 163 West George street
Young, A. G. 137 W. Regent st
Young, D. F., 162 Buchanan st
Young, James, F.C.R.A., 190 West George st
Young, William J. 205 Hope st
Yuille, L. T., 57 Hope street

ACCOUNT-BOOK MANUFACTURERS.

Abercrombie, Alex. 48 King street, city
Adshead, N., & Son, 11 and 92 Union st
Aird & Coghill, Ltd., 24 Douglas street
Allan & Ferguson, 126 Renfield street
Anderson, Wm., & Sons, 174 Ingram st
Begg, Kennedy & Elder, 33 Hope street
Bertram, Peter, & Sons, 335 Argyle street
Collins, Wm. Sons, & Co. (Lim.), 144 Cathedral st
Combe & Co., 160 Buchanan st
Cowan, Alex., & Sons, Ltd., 118 Queen st
Craig, R. M. 35 Buchanan st
Cunningham, D. & A., 54 Union street
Dickinson, John, & Co., Ltd., 82 Mitchell street
Douglas, G. A. H., & Co., 172 Hope street
Findlay, Jas., 68 and 70 Mitchell st
Gibson, Jas. H., & Son, 79 St. George's place
Glasgow (The) Numerical Ticket and Check Book Printing Co., 31 Finnieston street; telephone Nos., 350 Argyle and 5350 Central
Gowans & Gray, Ltd. 58 Cadogan street
Inglis, Robert, 43 W. Nile st.
Kennedy, A. & W., Ltd., Dolphin Works, Pollokshaws
Kerr & Richardson, Ltd., Tower Works, 58 Renfrew street
Laidlaw, W. P. & Son, 92 St. Vincent st
Laughland, Wm., & Co., 460 Cathedral st
Livingstone Bros., 85 Maxwell street
Lumsden, Jas. Son, & Co., Ltd. 21 York street
Mackay, James, & Co., 2 West Regent st
M'Naughtan & Gowanlock, 48 Bothwell st
M'Naughtan & Sinclair, 29 Cadogan street
Macniven & Cameron, Ltd. (of Waverley Works, Edinburgh); warehouse, 13 W. Regent st.
Marr, Downie, & Co., Ltd., 57 Ingram street
Miller, John, Ltd., 322-334 St. George's rd
Monteath, John, & Co. 218½ St. Vincent st
Morison Bros., Ltd. 52 Renfield street
Murdoch, Thos., & Co 54 Union street
Orr, Francis, & Sons, 20 Springfield court, Buchanan street
Scott, John C., 49 Dundas street
Sim, James P., & Co., 48 King street, city
Spicer Bros., Ltd., 19 Queen st
Spicer, James, & Sons, Limited, 58 to 64 North Frederick st
Watson, Geo., & Son, 162 Ingram street
Watson, John, & Co. 35 Gordon street
Whyte, Andrew, & Son, Ltd., 50 Wellington street
Wilson, Guthrie, & Co., 335 St Vincent street

ACCUMULATOR MAKERS (ELECTRIC).

D. P. (The) Battery Co., Ltd., 153 North st
Edison Accumulators, Ltd., J. Hally Craig, agent, 45 Hope st
Electrical Power Storage Co., Ltd, agents, Fyfe, Wilson & Co., 155A St. Vincent street
Hart Accumulator Co, Ltd., 107 Wellington st
Maclellan, A., & Co., 63 Waterloo st
Pape, Richard, Ltd., London, "Fors" accumulators; agents, Brown, Primrose & Smyth, 172 West George street
Still, W., & Co., 105 Bothwell st
The Fuller Accumulator Co., Ltd., London; sole agents, Watson & Whyte, 19 Waterloo street

ACETIC ACID MANUFACTURERS.

Cartvale Chemical Co., Ltd. Paisley
Garroway, R. & J. 58 Buchanan street
Walker, George, & Son, Ltd., 245-255 Reid st., Bridgeton

ACETONE MERCHANTS.

Barr, James C., 180 West Regent street
Tulloch, Wm., & Co., 30 George sq.

ACETYLENE GAS.

Acetylene (The) Corporation, Ltd., oxy-acetyline welding, cutting plant, flares, hand lamps, &c.; 371 St. Vincent street; telephone, Central 2175

British Oxygen Co., Ltd., manufacturers of the "Universal" welding blowpipes, "Universal" metal cutters, "Endurance" regulators, and other apparatus for oxy-acetylene welding and metal cutting by oxygen; also manufacturers of oxygen; 493 Aikenhead road, Polmadie

Brown, Lennox & Co., 87 Union street

Cremer Lamp and Engineering Co., Ltd., Leeds, acetylene lamp specialists; agents, Barnes & Bell, 79 St. George's place

Donald, James T., & Co., Ltd. ("Wells" acetylene lamps), 35 M'Alpine street

Falk, Stadelmann & Co., Ltd., 74, 76, 78 Gt. Clyde st

Finlay, John, & Co., Ltd., 18 Renfield street

Glasgow (The) Patents Co. Ltd., Williamson's Daylight Automatic Generator, 120 Gt. Wellington st., Kinning park

Guest & Chrimes, lamp manufacturers, Rotherham; representative, T. W. Swanson, 35 Dick place, Edinburgh

MacLellan, P. & W., Ltd., agents for the "Imperial" automatic lights, 129 Trongate

Main Lighting Co., 20 Elmbank st

Moyes, Wm., & Sons, acetylene gas engineers, plumbers, &c., 142 Waterloo street; also at 23 Hope crescent, Edinburgh

Patersons Lighting, Ltd., generators, fittings, carbide, &c., 40 Houldsworth street

Scottish Acetylene Gas & Carbide Stores, 142 Waterloo st. and branches; telegraphic address "Acetylene, Glasgow;" telephone, 1104, 1105 Central; Kinning park, 56; Queen's park, 212; Langside, 70; branch, 23 Hope crescent, Edinburgh

ADDING & SUBTRACTING MACHINE.

The Monarch-Wahl Adding and Subtracting Typewriter, The Monarch Typewriter Co., Ltd., 155 Hope st

ADDRESSING CONTRACTORS.

Auto Addressing Co., Ltd. 164 Howard street

Brown, R. G., 166 Buchanan st.; telephone, 1215 Douglas

Duff & Co., exceptional facilities for addressing prospectuses, circulars, &c., 49 Cadogan st.; tel., Central 611

Fraser, Asher & Co., Ltd., 164 Howard st and 12 George sq

M'Lellan, M. & S., 233 Hope st

M'Murtrie, John, 11 Bothwell st. Telephone, 117 Central (2 lines)

Pollock, Alex., 52 West Nile street

Shaw, John, 156 St. Vincent street

The Modern Office Equipment Co., Ltd., 8 Waterloo street; telephone, 1034 Central; telegrams, "Modern, Glasgow"

The Scottish General Addressing and Circularizing Co.; C. W. Armour, manager, 147 Crow rd

The Wilson Advertising Co., Ltd., 83 Jamaica st, and at Dundee and Edinburgh, the oldest established and best equipped office for this class of work; directories and lists under constant revision

Watson, C. P., 33 Renfield street. Every modern equipment for the accurate and effective addressing of prospectuses, circulars, &c.; telegrams, "Advertising, Glasgow"; 'phones, 317 Argyle and 4059 Central.

ADMIRALTY CHART AGENTS.

Chart Correcting Office (late of Clyde place), D. M'Gregor & Co., Ltd., 57 Bothwell st

Dobbie, M'Innes, Ltd. (with special chart correcting dept.), 57 Bothwell street

Kelvin, Bottomley & Baird, Ltd., 16-20 Cambridge st

M'Gregor, D., & Co., Ltd. (and chart publishers), 57 Bothwell st

Whyte, Thomson, & Co., 96 Hope street

ADVERTISEMENT AGENTS

Adam, Robert, & Co., specialities in match box advertising, 40 St. Enoch sq.; tel. No., 7119 City

Adamson, D., & Son, head offices, 84 St. George's road

Allens, David, head office, 84 St. George's road

Beith, Robert, head office, 84 St. George's road

Black's Advertising Agency (head office, 9, 15 Oxford st., London, W.), 15 Gordon st.; telephone, 5677 Central

Brown, R G. (complete personal service), 166 Buchanan st. Tel. No. 1215 Douglas.

Browne, T. B. Ltd. 22 Renfield st; Nat. tele. No. 7020X Central; head office, 163 Queen Victoria street, London; also Manchester, Paris, and New York. The entire press of the British isles, the leading newspapers, magazines, and periodicals of the whole world

Bulloch, Archd., 72 Clincart road

Carmichael, Daniel, 62 Robertson street

Cossar, John, "Press Buildings," 577 Govan road, Govan

Cullen, H. C., & Co., 196 St. Vincent street

Duff & Co., envelopes addressed, circulars distributed, 49 Cadogan street; tel. Central 611.

Firth, J., direct advt. rep. for *The Times* (London), *Manchester Guardian*, *The Graphic*, *Bystander*, Geo. Newnes, Ltd., &c., 54 Gordon street

Glasgow (The) Numerical Ticket and Check Book Printing Co., sole contractors for advertisements on the back of tram tickets issued by all the large Corporations and 'Bus Companies, 31 Finnieston st.; telephone Nos., 5350 Central and 350 Argyle

Granger, John, 1 Scioncroft av., Rutherglen

Gray, Thos., & Co. 97 Bishop street, Port-Dundas

Howat (The) Complete Advertising Service (expert service, press and printed matter), 112 Bath street

Macdonald, John, & Son, head offices, 84 St. George's road

MacDuff & Compy., Ltd., 94 Hope st.; tele. 2330 Argyle; telegrams, "MacDuff, Glasgow"

M'Ewan, Messrs., & Co., 2 Oswald street

M'Kenzie, A., representing *Liverpool Post*, *Yorkshire Post*, *Irish Times*, &c., 54 Gordon street

M'Mahon, 49 Jamaica street

M'Murtrie, John, 11 Bothwell st.; telephone, 117 Central (2 lines)

Macrae, Paul, all British, Foreign and Colonial newspapers, magazines, &c., 93 Hope st. (Central chambers); tele., 1162 Central.

Melvin & Melvin, 412 New City rd. and 20 Raeberry st; tel., Charing 1207

Menzies, Peter A., 54 Gordon street

Mitchell's Advertising Agency, 116 St. Vincent st

Murray, Thomas, & Co., Ltd., 90 Mitchell street

Osborne-Peacock Co., Ltd., 82 Gordon st.; tel, Central 1628; head office, Cannon st., Manchester; also at London and Chicago. Advertisements inserted in any British, colonial, or foreign newspaper or publication. Estimates submitted on application. Telegraphic add., "Propulsion, Glasgow."

Pollock, Alex., 52 West Nile street

Porteous, Wm. & Co., advertisements inserted in all newspapers, home and foreign, 9 South Exchange pl

Rees, Ltd., H. Powell (head office, Aldwych, London), modern "copy" service and selling methods, 65 Renfield st.; tel., 3794 Douglas; tele. address, "Smartads, Glasgow"

Robertson's Agency, 19 Buccleuch street

Scrimgeour, John, 13 St. Vincent place

Sells, Ltd., Fleet street, London, and 54 Gordon st; tel., Central 8868

Sharp, A. F. & Co. 14 Royal Exchange sq.

Shaw, John, 156 St. Vincent st.

Simpson & Gemmell, 164 Howard street

The Glasgow United Billposters, Ltd., head offices, 84 St. George's road

The National Advertising Company, head office, 84 St. George's road

The Press Studios, 26 Renfield st.

Wilson Advertising Co., Ltd., 83 Jamaica st., Glasgow; Edinburgh and Dundee, experts in every department; enquiries solicited

ADVERTISERS' AGENTS.

Adamson, D., & Son, head offices, 84 St. George's road.

Allens, David, head office, 84 St. George's road

Beith, Robert, head offices, 84 St. George's road

Brown, R. G., complete personal service, 166 Buchanan street; telephone, 1215 Douglas

Duke, J. Stirling, 12 Waterloo st.; telephone, 4186 Central

Macdonald, John, & Son, head offices, 84 St. George's rd.

Munro, Henry, Ltd., 82 Mitchell st.

North British Advertising Coy., Ltd., 87 Union st.; telephones, Central 2603, Pollokshaws 107; H. O. Fifield, managing director

Osborne-Peacock Co., Ltd., 82 Gordon st.; tel., Central 1628; head office, Cannon st., Manchester; also at London and Chicago. Expert service rendered in local or national advertising campaigns. Advice given on every phase of selling and distribution. Telegraphic add., "Propulsion, Glasgow."

Saint Mungo Advertising Co., 27 Oswald st

Sharp, A. F., & Co., 14 Royal Exchange square

Simpson & Gemmell, 164 Howard street

The Glasgow United Billposters, Ltd., head offices, 84 St. George's road

The National Advertising Coy., head offices, 84 St. George's road

Watson, C. P., 33 Renfield st.; established 1856; telegrams, "Advertising, Glasgow"; tels., 317 Argyle and 4059 Central

ADVERTISING (COLONIAL) OFFICES.

Black's Advertising Agency (head office, 9, 15 Oxford st, London, W.), 15 Gordon st. Tele., 5677 Central. In direct touch with all the leading foreign and colonial magazines and newspapers

Browne, T. B., Limited, 22 Renfield st.; Nat. tele. No. 7020 X Central; head office, 161 and 163 Queen Victoria st. London, and Manchester, Paris, and New York. Direct dealings with colonial press

Osborne-Peacock Co., Ltd., 82 Gordon st.; tel., Central 1628; head office, Cannon st., Manchester; also at London and Chicago. Advertisements inserted in colonial papers and the leading newspapers and publications of the world. Teleg. add., "Propulsion, Glasgow."

Rees, Ltd., H. Powell (schemes prepared for any country or colony in the world), 65 Renfield street

ADVERTISING CONSULTANTS.

Barber, F. W., I.S.A.C., 472 Gt. Western road

Duke, J. Stirling, 12 Waterloo st; telephone, 4186 Central

ADVERTISING CONTRACTORS

Adamson, D., & Son, contracts placed in all parts of United Kingdom; head offices, 84 St. George's road

Alexander & Co. Rutherglen Ltd., 46 Main st., Rutherglen; Nat. tel. 219 X 5 Rutherglen

Allens, David (contracts placed in all parts of United Kingdom), head office, 84 St. George's rd.

Auto (The) Addressing Co. Ltd., 164 Howard st.

Beith, Robert, head offices, 84 St. George's road

Black's Advertising Agency (head office, 9, 15 Oxford st, London, W.), 15 Gordon st; telephone, 5677 Central

Bishop Court Flint Glass Works, supplier of all kinds of glass and earthenware advertising material suitable for distillers, brewers, and wine merchants; quotations, designs, and samples submitted; 54 Bishop Court, Anderston

Brown, R. G., 166 Buchanan st. telephone, 1215 Douglas

Browne, T. B., Limited, 22 Renfield street; National tele., 7020 X Central; head office, 161 and 163 Queen Victoria st., London; also at Manchester, Paris and New York; the entire press of the British Isles and the leading newspapers, magazines, and periodicals of the whole world; sole advertising agency for *People's Friend*, &c.

Civil Service Press and General Advertising Agency, 59 St. Vincent st

Cossar, John, Press buildings, 577 Govan road, Govan

County (The) Publishing Co. of Scotland, 33 Bath st

Cowan, Walter, 136 Buchanan st

Cullen, H. C. & Co., 196 St. Vin. st

Duff & Co., envelopes addressed, circulars distributed, 49 Cadogan street; tel. Central 611

Duke, J. Stirling, 12 Waterloo st; tel., 4186 Central

Dunlop Co., 63 St. Vincent st.; tel., 1761 Central; telegrams, "Essential"

Glasgow Advertising Co., Ltd., 46, 48 Renfrew street

Glasgow Billposting Co., 146 Bothwell st

Gray, Thos. & Co., 97 Bishop street, Port-Dundas

M'Calmont & Kaye, 7 York st.

M'Cormick, Jos., 148 Renfield st

Macdonald, John, & Son, head offices, 84 St. George's road

MacDuff & Compy., Ltd., railway advertising contractors, 94 Hope street; telephone, 2330 Argyle; telegrams, "MacDuff, Glasgow"; warehouse, 6, 8 St. Peter's lane

MacEwan, Messrs., & Co., 2 Oswald st

Maclaren & Son, Ltd., advertising contractors and technical book publishers; prospectus work specially catered for; estimates free of charge; envelopes addressed from special lists of investors; proprietors of the *British Baker, Confectionery, India-rubber Journal, Brick & Pottery Trades Journal, Waste Trade World,* &c., &c., and sole British agents for A. M. and J. Ferguson, Colombo, *The Ceylon Observer* (daily and weekly), and *The Tropical Agriculturist*, 38 Shoe lane, London, E.C. Tel address, "Buns, Fleet, London." Scottish representative, James Irving, 5 Kingsley av. Crosshill

M'Murtrie, John, 11 Bothwell st.; tel. No., 117 Central (2 lines)

Macrae, Paul, all Home, Foreign, and Colonial newspapers, &c., 93 Hope st. (Central chambers) tele., 1162 Central

Melvin & Melvin, 412 New City rd. and 20 Raeberry st.; tel., Charing 1207

Menzies, Peter A., 54 Gordon st

Mitchell's Advertising Agency, 116 St. Vincent st.

Munro & Co., 28 Royal Exchange square

Munro, Henry, Ltd., 82 Mitchell st

National Advertising Coy. (The), head offices, 84 St. George's road

North British Advertising Co. Ltd. Sole lessees for inside walls of the Corn Exchange, 87 Union street. Tel. address, "Advert, Glasgow." Telephones, Central 2603 and Pollokshaws 107. H. O. Fifield, managing director

North British Newspapers, Ltd. (representing 70 of ths best Scottish weekly newspapers), 2 Waterloo street; tel., 4186 Central.

Osborne-Peacock Co., Ltd., 82 Gordon st.; tel., Central 1628; head office, Cannon st., Manchester; also at London and Chicago. Advertisements inserted in any British, colonial, or foreign newspaper. Estimates submitted on application. Teleg. add., "Propulsion, Glasgow."

Pollock, Alexander, 52 W. Nile st

Rees, Ltd. H. Powell (head office, Aldwich, London), 65 Renfield st.; tel., 3794 Douglas. Teleg. add., "Smartads, Glasgow."

Scottish Chronicle Advt. Dept. (price one penny, published every Friday), 12 Waterloo st.

Scottish Reformer Advt. Dept. (published first day of each month), 12 Waterloo street.

Sharp, A. F., & Co., 14 Royal Exchange square

Simpson & Gemmell, 164 Howard street

Shaw, John, 156 St Vincent st

Slaughter & Co., railway advertising contractors, 76 Dundas st.; head office, 25 North Bridge, Edinburgh; works, 43 Jeffrey street, Edinburgh

The Glasgow United Billposters, Ltd.; contracts placed in all parts of the United Kingdom; head office, 84 St. George's road

The Scottish General Addressing and Circularizing Co., manager, C. W. Armour, 147 Crow rd.

Wilson Advertising Company, Ltd., 83 Jamaica st., and at Dundee and Edinburgh

Woolley, G. & A., 175 Bothwell street

Yeats, R. H., Limited, 52 St. Enoch sq

ADVERTISING NOVELTIES.

Baumann, P. A. & Co., Ltd. 274 Central Chambers, 93 Hope street

Bell, John M., 480 Paisley road toll.

Brownlie, Wm., Ltd., 116 James street, Bridgeton

Carmichael, Daniel (japanned and nickel plated trays and waiters, bottle taps and brackets, corkscrews, ash trays, match boxes, &c.), 62 Robertson street

Craig, A. M., & Co., 62A St. Vincent st

Forrest & Son, for advertising clocks, barometers, thermometers, show cases, flashing signs, paper weights, revolving stands, &c., to advertise any product, 11 to 25 Bishop st., Anderston

Hancock & Corfield, Ltd., 12 Waterloo street

Johnston, W. & A. K., Ltd, 55 West Regent st

Letts, Charles, & Co, 109 Hope st

Livingstone Bros., 85 Maxwell street

M'Caw, Stevenson & Orr Ltd. (calendars, Marcus Ward's Series), 64 Wellington street

MacEwan, Messrs., & Co., 2 Oswald street

MacIntyre, Bertrand A. C., 27 Highburgh road

Mackie, W., & Co. (agents for J. Frenkel & Co., Ltd., 16 London Wall, London, E.C.), 50 Wellington street

North British Advertising Co., Ltd., 87 Union street; teleg. address, "Advert., Glasgow;" tel., Central 2603, Pollokshaws 107; H. G. Fifield, managing director

Pollock, Alex., 52 West Nile st

Rattray, Chas., & Co., Ltd., 14 Candleriggs

Scandrett & Graham, Ltd., 341 Argyle street.

Shannon, R. J., 128 Hope st

Woodward & Co., 147 and 149 Renfield street

ADVERTISING NOVELTY MAKERS IN GLASSWARE, &c.

Baird, John, Ltd., 99 Milton st., Port-Dundas

Bischoff & Co., Ltd., 112 Bath st

Drummond, Wm. C., 54 Bishop court, Anderston

Forrest & Son, glass, bottles, barrels, urns, jugs, &c., 11 to 25 Bishop st., Anderston cross

Thompson Bros. & Co. (Glasgow) Ld. showbottles, barrels, waterbottles &c. hand painted or with vitrified designs for advertising, 29 to 39 Surrey st. s.s.

ADVERTISING (PROSPECTUSES).

Brown, R. G., 166 Buchanan st. Tel. 1215 Douglas.

Browne, T. B., Ltd., 22 Renfield st.; Nat. tele., 7020X Central; head office, 161-163 Queen Victoria street, London. Exceptional facilities for the rapid and effective handling of prospectuses. Important lists of investors compiled from private sources are placed at the service of clients. This agency possesses a thorough knowledge of the merits of every newspaper for this class of advertisement, and details regarding every publication, collected on the spot, are carefully recorded for use of clients. Estimates are promptly furnished by telegraph if necessary

Duff & Co., 49 Cadogan street

M'Bride, & Co., 57 Ladywell st., Dennistoun

Macrae, Paul, 93 Hope street. Telephone, 1162 Central

M'Murtrie, John, 11 Bothwell street. Telephone No. 117 Central (2 lines)

Menzies, Peter A., 54 Gordon st

Mitchell's Advertising Agency, 116 St. Vincent st

Osborne-Peacock Co. Ltd., 82 Gordon st; telephone, Central 1628; head office, Cannon st., Manchester; also at London and Chicago; addressing and despatching prospectuses to carefully selected lists of investors undertaken; estimates for the most suitable papers submitted; telegraphic address, "Propulsion, Glasgow"

Sells, Ltd., Fleet st., London, and 54 Gordon st.; tel., Central 8868

Sharp, A. F., & Co., 14 Royal Exchange sq. Telephone, P.O. 8890 City.

Watson, C. P., 33 Renfield st. Established 1856. Telephones, 317 Argyle and 4059 Central; telegrams, "Advertising, Glasgow"

ADVERTISING (TRAMWAY CAR TICKETS).

Glasgow (The) Numerical Ticket and Check Book Printing Co., 31 Finnieston st.; telephone Nos. 350 Argyle and 5350 Central

AERATED WATER ENGINEERS.

Allan & Bogle, 246 and 248 Abercromby street

Cummock, John, 45 Ropework lane

Ferguson, John, & Sons, makers of all kinds of bottle brushes, repairing machine brushes a speciality, 54 York st; telegraphic address, "Brushes, Glasgow;" telephone (2 lines), P.O. 990

Gatherar & Co., new and second-hand soda water machinery list on application, 79 Robertson street

M'Donald, Swan & Co., 50 Wellington st

M'Glashan, John, & Co., engineers and general providers to the trade; illustrated lists free; Albany Works, Catherine lane, off Cathedral st

M'Naught, John (general repair work only), 81 Hospital st. s.s

Meadowcroft, W. & Son, Ltd. 50 Robertson st

Rylands Glass & Engineering Co. Ltd., offices, Glass Wks., Box Factory and Machinery Wks., Stairfoot, near Barnsley, Yorkshire; high-class economical machines, for making and bottling aerated waters; soda water making plants in all sizes for home trade and export, also special plants for canteens and ships' use, estimates free; agent for Scotland and North of England, Wm. N. Moore, Box 12, Royal Ex.; telegrams, "Generator, Glasgow;" "Rylands, Barnsley"

Schäffer & Budenberg, Limited, pressure gauges for mineral water machines, 5 Wellington street

Stewart, W. H., stone ginger machine and soda fountains, 13 Maitland st

AERATED WATER MANUFACTURERS AND GINGER BEER BREWERS.

Allan & Bogle, furnishers to the trade, 246 & 248 Abercromby street

Barr, A. G. & Co., Ltd. (and makers of British fruit wines and cordials), 482 to 486 Great Eastern road, Parkhead; telg. address, "Soda Water"

Barrie, G. & P. Ld Maxwell rd and St. Andrews road; office, 164 Maxwell rd.; telephone No., P.O. 164 Pollokshields; telegrams, "Aeration, Glasgow"

Brown & Co. (boxes), 73-85 M'Alpine st

Caley, A. J., & Son, Ltd., Norwich; representative, R. Bocking, 7 Ann st, City

Cantrell & Cochrane, Ltd., depot, 51, 53 Surrey st

Carruthers, Son & Co., 70 to 78 King st. Tradeston

Clark, Scott & Co., 70 Graham st., Bridgeton

Clutha Chemical Co., manufacturers of essences and specialties for, Kelvindock, Maryhill

Comrie, Jas. Orr, 686 Garscube road

Connell, Hugh, & Co., 44 Mordaunt st

Cooper & Co., 8 to 38 Howard st. and branches

Corry, Wm. & Co., Ltd.; manufactory at Belfast; depot for Scotland, 41 Washington st

Dunn, Joseph, Bankier st

Frazer & Green, Ltd. 127 Buchanan st. and branches

Gatherar & Co., Codd's crown cork, cylinder, screw sodas, appolinaris bottles, syphons; superior quality at lowest prices, also new and second-hand aerated water machinery, 79 Robertson street; telephone, No. 878 Central

Gibson, Wm. & Co., cork manufacturers and importers, 57 College st

Glasgow (The) Aerated Waters Co. Ltd. 452-460 New City road

Globe Co., Ltd., 200 and 210 Commercial road

Hill, Thos. & Co. auctioneers and valuators, 66-68 Robertson st

Johnsons, Messrs. office for the registration of trade marks and labels, 41 St. Vincent pl.; handbook on registration gratis

Kennedy, John B. (stone bottles), Cleland Pottery, Cleland

Levine, Mark, 38 Dunmore street

Lindsay, William, 114 Gallowgate

Macdairmid & Co. 100 Helen st. Govan

M'Diarmid, Finlay, & Co., Ltd., 2 to 12 Wyndford st. Maryhill

M'Glashan, John, & Co. engineers, plumbers, and furnishers to the trade, Albany Works, Catherine lane, off Cathedral street

Mackay, John, & Co., Ltd., Vermont st

M'Laren, John, 113 Glebe st

Mair & Dougall, 35 and 41 Annfield st

Moore, G. & C., 165 Mordaunt st

Morton, Isaac & Sons, 317 Garngad hill

Murdoch, J. & J., aerated water label and show card manfrs 32 Albion st., nr. Glasgow cross

Neilson Bros., Flemington, Motherwell

Packham & Co. (Glasgow) Ltd., 22 Fleming st., off Garscube road

Ross, W. A., & Sons, Ltd. (of Belfast), 38 York street

Schweppes (Lmd.) 17 York st

Scottish Co-operative Wholesale Society, Ltd, 95 Morrison st

Wigfield, W. & Sons, Merryston Works, Coatbridge

AERIAL RAILWAYS.

Hamilton's Aerial Railway Syndicate, Ltd., sole licensees of Hamilton's patent system of overhead railways, 81 Mitchell street

AEROGRAPHER.

Barr, Alexander, 43 London st.

AEROPLANE MANUFRS.

Bleriot, Ltd.; agent, J. D. Stewart, 70 Wellington st.

AFFIDAVIT OFFICERS.

Aitken, James (Jas. & R. H. Aitken & Hamilton), 156 St. Vincent street

Ballantine & Richardson (English and Irish), 39 Bath st

Black, W. P. M., 136 Wellington st

Dickie & Simons (England, Ireland, Australia, Tasmania, New Zealand and Nova Scotia), 173 St. Vincent st

Dunlop, Jas., M.A., LL.B., 109 Bath street
Frame & Macdonald (English, Irish, and Indian affidavits), 104 W. George street
Hislop, John, M.A., 103 Bath st
M'Clure, Naismith, Brodie, & Co. Commissioners for taking affidavits in the English, Irish, and Colonial courts, 77 St. Vincent st.
Morison, William, Commissioner for taking affidavits in the Colonial Courts (of M'Clure, Naismith, Brodie & Co.), 77 St. Vincent st
Paterson, W. B. & Co. (for English, Irish, and Foreign Courts), 101 St. Vincent street
Turnbull & Findlay, 155 St. Vincent street
Young, T. C., 93 W. Regent st

AGENTS.

SEE ALSO COMMISSION AGENTS, COTTON YARN AGENTS, SHIP AND INSURANCE AGENTS, AND COAL AGENTS.

Adamson, D., & Son (advertising), head offices, 84 St. George's road
Adie, Andrew J., 57 Oswald st
Addie, Peter G., 464 Victoria rd
Agency for British, colonial, and foreign patents, designs, and trade marks; Hunt & Co., Edmund, 121 West George st
Agency, British and foreign patents and trade marks, J. Alfred Brewer, chartered patent agent, 58 St. Vincent st.; tel., 7310 Central. Manuals on patents & trade marks registration, free
Agency for British, colonial, and foreign designs, patents, and trade marks; **W. R. M. Thomson & Co.**, 96 Buchanan street, experts in patent cases, from their long and practical experience, give the fullest and most important information regarding patents, designs, and trade marks, and undertake every business in connection therewith at lowest charges; the "Inventor's Guide" gratis; telephone No. Central 9079.—*See Advt. in Appen.*
Agency for British, foreign, and colonial patents, designs, and trade marks, H. D. Fitzpatrick, & Co., 94 Hope street
Agency for designs, trade marks, and patents in every country, John Liddle, formerly Bottomley & Liddle, 154 St. Vincent st
Aitken, John M., 11 Miller st
Alexander, D. D., 52 St. Enoch square
Alexander & Lawson (jewellers), 68 Gordon street
Algie, J. C., 40 Union street
Allan & Co., 5 Oswald st
Allan, Wallace, 52 St. Enoch sq
Allens, David (advertising); head office, 84 St George's road
Allison, Jas. (carpet manufrs.), 82 West Nile st
Alston, Scott & Co. (electrical), 50 Wellington st
Anderson, Alex., 52 St. Enoch sq
Anderson, John T., jewellers' agent, 28 St Enoch square
Anderson, Thos., 46 Fulton street, Temple
Anderson, Wm., 25 Gordon st
Arbuckle, Smith & Co., Ltd. (Custom House and shipping agents), 63A St. Vincent street
Arendt, Ch., & Sons, 87 Union st.
Arrol, Arch. & Sons, Ltd., 44 Jamaica street
Arthur E., 93 Hope street
Arthur, E., jun. (manfrs.), 37 Jamaica st.
Atkins, H. M., 19 W. Campbell st
Baird, Archd., & Son, Ltd., Peacock cross, Hamilton
Baillie, S. H., 96 Miller st
Barrie, John, 11 Miller st
Bates, Daniel, & Son (manfrs.), 77 Queen st.
Beith, Robert (advertising); head office, 84 St George's rd
Bell, John (manufacturers), 24 Queen st
Bell, Wm., & Co., 53 Cochrane st
Bennet, T. W. (Canadian Investments), 94 Hope st.
Birrell, Thos. (manufacturer's), 515 New City rd
Bischoff & Co., Ltd., 112 Bath st.
Bishop, Thomas, 134 St. Vincent street
Black, James M. 5 Dixon st
Black, L. S. (manfr.), 109 Argyle st
Blyth, George, 82 Virginia st
Boosey, A.H.A. (silks, ribbons, and trimmings), 20 Dixon st
Bottomley & Liddle, now John Liddle, chartered patent agent, 154 St. Vincent st
Boyd, James (manufrs', scarfs, shirts, and collars), 49 Jamaica street
Braes, Halliday & Douglas (Custom House and shipping agents), 58 Renfield st.
Breingan, John (manufrs.'), 82 Virginia street
Brock, Arch. B., Union Bank, 293 Duke street
Brown, James, 47 Oswald street
Brown, Jas. T., 72 Waterloo st
Brown, John, & Co. (yarn agents, foreign & home), 19 Montrose st
Brown, J. Grandison, 34 Craigpark drive
Brown, Peter (manfrs.), 49 Virginia street
Brown, Robt. & Co. 41 and 45 Washington street
Brown, Wm. (manufacturer's), 18 Dixon st
Brownhill, George, 88 Bath street
Brownlie, Wm. & T. B., 132 West Nile street
Burnett, W. H. (manfrs.), 136 Renfield street
Burns, Morrison & Co., 113 St. Vincent street
Burns, W D., 10 Jamaica st.
Burrell & Coy., 9 Mid Wharf, Port Dundas
Butters Bros. & Co., M'Lellan st., Plantation
Campbell, James, 4 West Nile street
Campbell, J. H., 20 Strathyre st., Shawlands
Campbell, Thos. B. & Sons, 29 Wellington street
Canadian Government Emigration Office, 107 Hope street; J. K. Millar, agent
Capes, W. J., 118 Queen street
Carmichael, Daniel (hardware and ironmongery), 62 Robertson st
Carmichael, Duncan, 17 Oswald st
Carrick, James, & Son, 56 Miller street
Carruthers, Son, & Co. (M'Dougall's sheep dip), 70 to 78 King street, s.s.
Carson, Jas., 40 St. Enoch sq
Carson, N. B. (representing Rea Metal Casements, Ltd., Liverpool; Indented Bar and Concrete Engineering Co., Ltd., London; J. Gibbons, Wolverhampton); 16 Blythswood square
Cartwright, J. T. (manufacturers), 3 Cadogan st
Cherry, W. D. (agent for Williams & Williams, Ltd.), 212 St. Vincent street
Christie, John (for A. Godde, Bedin, & Co., Tarare, France), 40 St. Enoch square
Civil Service Press and General Advertising Agency, 59 St. Vincent street
Claussen, A. L. & Co. 118 Broomielaw
Clegg, H. H. (manufacturers), 20 South Frederick st
Clement, Wm. & Son (butter), 8 and 12 St. Andrews st
Coggans & Fortescue, 196 St. Vincent street
Colvil, T. Scott, 87 Union st
Colvin, George S., 54 Gordon street
Connell, John T. & Co. (American), 141 Elderslie street

Cook, Thos., & Sons (tourist), 83 Buchanan st
Cowan, Adam, 11 Miller st
Cowan & Ross (soft goods), 76 Wilson st
Cowan, Walter, 19 Howard st
Craig, J. Hally, M.I.E.E. (agent for Allmanna Svensta Electric Co., Ltd., electrical machinery, plant and apparatus; Berry, Skinner & Co., switch gear; Edison Accumulators, Ltd., storage batteries and electric vehicles; Ozonair, Ltd.; Standard Underground Cable Co., packer cables and copper wire; United Water Softeners, Ltd.), 45 Hope st
Craik, James Geo, 52 St. Enoch square
Crawford, A. R., 49, 53 Garriochmill road
Crawford, J. G. (cotton cloth), 67 West Nile st
Crawford, J. P. (manfrs.), 19 Queen st
Crichton, Walter & Son (manfrs.), 24 Queen st
Crowe, James, 54 Gordon st
Cruikshank & Fairweather, Ltd., patent agency, 62 St. Vincent st, and 65-66 Chancery lane, London, W.C.
Crum, John (manufacturers), 27 Jamaica st
Cunninghame, R. D., 24 St. Enoch square
Cunningham, R. D., 1 Overdale villas, Langside
Cuthbertson, John, & Co., 2 Oswald st
Daly, J. C., 30 Buchanan street, 34 Argyle arcade
David & Co., Corneille, 156-160 Howard st
Davidson, A. & R. A., Argyle chambers, Buchanan street
Davidson, W. G. (manufacturers), 134 St. Vincent st
Davies & Royle, 141 Bath street
Dempsey, Bernard, 10 Charlotte street
Deveria, A. G., 111 Union st
Dewar, A. B., 145 Queen street
Diamond Patent Non-Slip Treads, Alex. Robertson & Co., 101 St. Vincent st
Dick, James, 19 Waterloo st
Dobie, W. A., 11 Bothwell st
Doig, C. J., 57 Oswald st
Donald, John R., for Wm. Radam's microbe killer, 622 Eglinton st.; tel., South 1722
Donaldson, J. & Co. (for home and Continental manufacturers, toys, dolls and fancy goods), 11 Maxwell st
Donaldson, Wm., & Co., 32 Possil road
Dowling, Jas. Thomson, 7 Park gardens, south, Broomhill
Ducat, Jas. L., & Co., 11 Miller street
Duncan G. W. (manfrs.), 85 Queen st
Duncan, J. H. (manfactrs.), 77 Queen st.
Dunlop, M. (implements), 8 Graham square
Eadie, Robt. (James Buchanan & Co., Ltd.), 58 W. Regent st
Eastham, John E. (Cleeve Bros., Liverpool), 74 York st
Easson, Philip C., 49 Queen st
Easton, W. W. (manufacturers'), 87 Union st
Edmondstone, A., jr. (manfrs.), 11 Miller st
Edmondstone, Chas. G. (manufs.), 11 Miller st
Eldred, Geo. (manfrs.), 77 Queen street
Elliot, Andrew, & Co. (wood), 45 Hope st
Elliot, George F. (manufacturers'), 5 West Regent st
Ewen, W. J. (manfrs.), 77 Queen street
Falconer, J. (manufacturer's), 60 St. Enoch square
Farmer, Wm. S. (manufacturers'), 33 Gordon st
Ferguson, George, 5 West Regent street
Ferguson, Robert, 35 Miller st
Ferguson, Robt., 36 Montrose st
Ferguson & Timpson, Ltd., agents for British Monogram Oil Coy.; genuine Garlock packing, Vile's gauge glass protectors; Hamilton & M'Master's internal feed heater for land and marine boilers, pure flake graphite, and graphite specialities; Luthur Bros., carborundum tool grinders (grinds 20 times more than an ordinary grindstone, and does not draw temper); Baltic Chambers, 50 Wellington street; London office, 104 Minories, London, E.C.; 67 Stanley street, Liverpool; 65 Quayside, Newcastle-on-Tyne; cable and tel. addresses, "Tauril, Newcastle-on-Tyne"; "Needful, Liverpool"; "Polarity, Glasgow," and "Polaritora, London"
Ferrie, Andrew, 33 Virginia st
Ferrie, Wm., 83 Cowcaddens st
Findlay, Andrew R., 33 Robertson street
Finlay, C. J., 3 Royal Exchange Court, 85 Queen st
Findlay, Wm. (manufacturers), 20 Union street
Finlinson, B. Lorton, 7 Otterburn drive, Giffnock
Fisher, Geo., & Son (manfrs.), 86 Wilson street
Fisher, K. C. (jewellers), 46 Gordon street
Fisken, J. J., & Brodie, 38 West Campbell st
Fitzpatrick, H. D., & Co. (for patents, designs, and trade marks), 94 Hope street
Fleming, Arthur W. (Gaunt & Hudson, Ltd., Leeds), 27 Jamaica st
Fleming, Geo., 142 Queen street
Forbes, Alex. (manfrs'.) 52 Virginia st
Forbes, J. Gilbert, 58 Bath st
Forbes, W. D., & Co., 166 Buchanan st
Ford, Thos., 22 Carmunnock road Highbury park, Mount Florida
Fraser, Robt. A., 13 Queen st
Fraser, T., 83 Jamaica st
French, J. G. (cloth), 93 Hope street
Fulton, T. C., 166 Ingram street
Garrioch, J. A. T., 136 Renfield street
Garvie, John, & Sons (manufacturers'), 71 Queen street
Gibson, Jas., 48 Buchanan st
Giles, Wm. (G. B. Kent & Sons, Ltd., brush manfrs., London), 17 Jedburgh ave., Rutherglen
Gillies, A., 176 Ingram st
Gilmour, George, 93 Hope st
Goldie, Wm. C., 50 Wellington street
Goold, J. B., Bank of Scotland, 90 Trongate
Gordon, John (manfr.), Central Chambers, 93 Hope st
Gowans, W. Angus, 87 Union st
Graham, Alex. G., 145 Queen st
Graham, Matthew (manfrs.), 24 St. Enoch square
Graham, Robert, 24 Miller st
Grant, Jas. C., 11 Maxwell st
Gray, Archd. S., 57 Miller st
Gray, David M., Inst. Con. E., 65 West Regent st
Gray, James A. 24 Howard st
Gray, Robt. W. (hosiery yarns), 30 John street, city
Greenlees Bros., Baltic Chambers, 40 Wellington st
Greenlees, Wm. D. (manfrs.), 93 Hope st
Greenshields, C. (immigration), 807 Govan road, Govan
Grierson, R. & Co. 13 Wellington street
Griffin, H. & C., 69 Buchanan street
Grimes, George Edward, 60 St. Enoch square
Grischotti & Co. Ltd. (continental), 141 W. George st
Guild, R. W., 4 North Court, Royal Exchange

Habbick, Geo. (manfrs.), 164 Howard st
Haddow, W. D , 24 St Enoch sq.
Halliday, Wm.(manufacturers'), 24 Queen st
Hamilton, Robt. (manfrs.), 24 St. Enoch sq
Hannah, D. M., 74 Buchanan st
Hannah, R. S., 24 St. Enoch sq
Hardie, John, 40 St. Enoch sq
Harvie, Jas., 11 Miller st
Hawkins, W. G., 85 Queen st
Hay, James K., 131 Albert road, Langside
Heilbron, David, & Sons (foreign wines and spirits), 72 Bath st
Henderson, Hogg, & Co. 15 Cadogan street
Hendry Bros , Ltd., 34 Robertson street
Hendry, J., 153 Queen st
Henry, Lewis 145 Gt. Hamilton st
Hendry, R. N. (manufacturers'), 40 Union st
Hetherington & Anderson (**yarn**), 53 Cochrane street
Hill, Alex., & Co., Ltd., 87 Union street
Hill, Robert, & Co., 68 Gordon street
Hobson, Alfred, & Sons, 16 Prince's sq., 48 Buchanan st.
Hodge, Robert, 77 Queen st
Hodge, Robt. & Stevenson (manufacturers'), 76 Virginia st
Hodge, Wm., 17 Oswald st
Holms, Wm. (yarn), 142 Queen street
Holroyd, F. W., 33 Virginia st
Hood, Adam (manfrs.), 182 Trongate
Hood, David (manufacturers'), 17 Oswald st
Hopkins, John, & Co. 74 York street
Hugh, John (manfr.), Balmuir, Second avenue, King's park, Mount Florida
Hughes, William Geo. (manfrs'.), 40 St. Enoch sq
Hulbert, A. G., 43 Virginia st
Humphreys, A. M., 57 Miller st
Hunt, Edmund, & Co. (chartered patent agents), 121 W. George street
Hunter, Archd. (manufacturers'), 79 Roslea drive
Hunter, J. W., 77 Queen st
Hunter, Wm., 87 Union st
Hutchison, Geo., 544 St. Vincent st
Hutton, John (tea), 7 York st
Inglis, Lawrence R. (manfrs.), 77 Queen street
International Anthracite & Steam Coal Association, Ltd., 29 St. Vincent place
Jack, Jas., 109 Hope street
Jackson, Arthur A., 11 Wilson street
Johnson, Ernest (for smallwares), 49 Queen street
Johnstone, A. M., 33 Virginia st
Johnston & Farie (yarn), 113 Virginia street
Johnstone, J. N., 33 Virginia street
Kay, Geo. Morham (manfrs.), 77 Queen st.
Kennedy, D. A., 49 Virginia st
Kennedy, D., & Co., 31 St. Vincent place
Kidd, Henry A. (varnish and colours), 16 Polwarth gardens
Kiep, C. & Brother, 137 W. George street
King, Wm. (manfrs.), 8 Prince's sq, Buchanan st
Kinghorn, Adam, 52 St. Enoch sq
Kirkwood, John, & Sons, 61 West Regent street
Kirkwood, Robert, C.R. Mineral Depot, West st. s.s.
Lamont, John, & Co., 49 Jamaica street
Lane, Henry A., & Co., Ltd., 65 Virginia st
Larke, A. J. & Co. (manufactrs'.), 74 Miller st
Lawrie, Frank, 82 Mitchell street
Laurie, Thos. (manufactrs'.), 16 St. Enoch sq
Lawrence, Jas., 85 Queen st
Lawson, Alex., 82 West Nile st
Lawson, Wilson & Co. 50 Wellington street
Lee, Wm. 51 Buchanan street
Lester, William, & Sons, 11 West Regent st
Liddle, John (chartered patent agent), 154 St. Vincent st.
Liddell, John (manfrs'.), 3 Royal Exchange sq
Liddell, W. G. (manfrs'.), 3 Royal Exchange sq
Lindsay, Wm. (boot agent), 93 Hope street
Livingstone, R. A., 33 Virginia street
Lockerbie, J. S., & Co., 33 N. Frederick st
Logan, A. (manfrs'.), 53 Cumberland street, E.
Lorimer, Finlay (manfrs.), 24 Bolton dr., Mount Florida
Lottimer, John, 11 Miller st
Lowrie, W. P. & Co. Ltd. distillers', Washington st
M'Aulay, P. F., & Martin, 34 St. Enoch square
MacBride, Andrew (manufactrs.), 63A St. Vincent street
M'Callum, Peter, 142 Queen st
M'Coll, Miles B., Gazapore, Belmont drive, Giffnock
M'Cormick, Hugh (manufrs.), 52 Virginia street
M'Crae, Alex. (hardware manfrs'.) 73 Robertson st
MacCulloch, And., Aberfoyle Slate Quarries Co. Ltd. 11 W. Regent street
Macdonald, James (manufrs.), 62 Buchanan st; tel., 5720 Central
Macdonald, John D. (ironfounders' agent), 33 Hope st
Macdonald, J. D., 164 Howard street
Macdonald, John, & Son (advertising) ; head offices, 84 St George's road
M'Donald & Wallace (manufrs.), 49 Queen st
Macewen, Ewen, 324 Duke street
Macfarlane, Chas. H., 40 Union street
M'Farlane, J. & A., Ltd., Albert Works, 40 Springbank street, New City road
MacFarlane, Parlane (manufrs), 24 Oswald street
M'Feat, Mat., jun. (manfrs), 57 Miller street
M'Gavin, Alex. & Co. Ltd. (Customs and Excise), office, 12 Dixon st
M'Geoch, William, & Co., Ltd., 28 West Campbell st
M'Ghee, George (boot and shoe), 55 Glassford st.
M'Gillivray, Archd. F., 2 Springfield court, Queen st
M'Gregor, Alex., 51 Holmhead street
M'Gregor, David, 53 Cochrane st
Macgregor, J. K., 16 St. Enoch sq
M'Gregor, Wm., 93 Hope st
M'Innes, F., 177 Holm st
M'Intosh, John (manufrs'.), 33 Virginia st
M'Intosh, Robt., 20 Union street
M'Intyre, Archd. (manfrs'.), 87 Union st
Mackay, John (manufacturers'), 76 Wilson st
M'Kellar Bros. (manfrs'.), 24 & 25 Clyde place
M'Kellar, Peter, 3 Cathkin road
Mackenzie, A. A., & Co., 52 St. Enoch square
M'Kenzie, Jas. H., 57 Miller st
Mackenzie, John D. (engineering and electrical machinery and switchgear), 199 St Vincent st
Mackenzie, Wm., 35 Miller st
M'Kim, Wm , 52 Virginia street
McLachlan, Jas. (confectioner), 131 Wilton st., N.W.
MacLachlan, Peter, & Co., every description machinery, straw envelopes, bottles, stoppers, capsules, corks, &c., 222 St. Vincent st
M'Lachlan, Robt. M., 40 St. Enoch square
M'Laren, D. (yarn), 45 Montrose street
M'Laren, John, & Co., 93 Holm street

M'Laren, Thos. & Co. (ship and insurance), 10 Bothwell st
Macleay, Duff & Co., 41 Renfrew street
M'Lennan, Blair & Co. (yarn), 29 Montrose street
M'Lennan, Duncan, & Son (manufacturers), 74 York st
Maclennan, Jas. (manfrs.), 16 St. Enoch square
M'Lennan, John, & Co. 166 Ingram street
M'Lennan, W. B., & Son (manufrs), 76 Wilson street
MacLeod, J. Thomson (manfrs. wholesale only), 77 Robertson st
M'Nab, Robt. (mfrs.), 202 Hope st
M'Nair, Roderick, 275 Golfhill dr. Dennistoun
Macnaughton, John B. (paper), 74 York street
M'Neil, C. B. & Sons (glass bottle), Springfield Bottle Works, 164 Springfield road and 151 Millerfield rd; P.O. tele. No. Y 220
M'Neill, Geo. A. C. (manufrs.), 47 Oswald street
Macneish, Donald (agent Messrs John Fowler & Co., Ltd., Prestonpans), 164 St. Vincent st
MacPhail, Campbell D. (manfrs.), 19 Waterloo street
Macpherson, Alex., 93 Hope st.
Macpherson & Buchanan (live stock), Bank bdgs., Cattle market
M'Roberts, Edward C. (manfrs.), 35 Miller st
M'Rostie, Peter, 164 Howard st
M'Skimming, John, buying and selling agent, home and export, iron, steel, and coal, engineering supplies, machinery, &c., Atlantic chambers, 45 Hope street
M'Taggart, Daniel (manfrs.), 35 Robertson st
MacVicar, Neil, 342 Argyle st
MacWhinnie, John (manufacturers'), 33 Gordon st
Mains & M'Glashan, 11 Miller st
Mann, Geo. A. (manfrs'.), 49 Virginia street
Manwell, David (manufrs.), 81 Virginia street
Marshall, W. B., 85 Queen street
Martin, John, manufacturers, 31 N. Frederick street
Martin, Wm., 40 St. Enoch square
Matthew, Wm., 38 Hutchison st
Meadows, Thos. & Co. shipping and forwarding (freight and express services), insurance, commission, and passenger agents, 114 Hope street
Melven, W. & J. (manfrs.), 195 Howard st
Melville, Dundas & Whitson, C.E. (engineering and architectural), 93 West George st
Melville, Geo. 14 Prince's square
Melvin, Wm. 99 Gt. Clyde street
Mercer, Thos. B. 101 St. Vincent st
Millar, Hamilton & Co. (yarn), 73 Hutcheson st
Millar, James, 263 Gallowgate
Millen, John (manfrs.), 93 Hope st
Miller, John, Ltd., 322-334 St. George's road
Miller, P., 22 Jamaica st
Miller, Thomas, 11 Bothwell st
Mitchell, Alex., East Coast Railways, High st. Station
Mitchell, R. W., 40 St. Enoch sq
Mitchell, W. G., 36 Princes st., Pollokshields
Monteith, James S., 142 Queen st
Montgomery, Alan W., 68 Gordon street
Moore, W. N., agent for the Rylands Glass and Engineering Co., Ltd., Stairfoot, Barnsley; box 12, Royal Exchange
Moran, W. J. (manufacturers), 63 Dundrennan road
Morrison, Albert W., 57 Miller st
Morrison, C., & Sons, 139A St. Vincent street
Mouat, Thos., 4 Victoria drive, Mount Florida
Muir, Alex. (manfrs'.), 145 Queen st
Muir & Waddell (manfrs.), 11 Miller st
Muirhead, Robt., 149 Hill street, Garnethill
Munro, Jas., & Co. Ld. (publishers), 60 Brown st
Murdoch, Charles E. (manfrs.), 153 Queen st
Murdoch, John (manufrs.), 5 West Regent st
Murdoch, Thos., 93 Hope st
Murray, Arthur J., 17 Royal Exchange square
Murray, David, Rockview House, Maryhill
Murray, Fred W. (motor & engineering), 134 St. Vincent st
Murray, J. Bruce, & Sons (yarn), 21 Cochrane street
Murray, T. R. (manfrs., furs, mantles, millinery), 49 Jamaica street
Naismith, T. 54 Gordon st
Neilson, Horatio, 7 Ann street
Neilson, Thos. (manufrs.), 153 Queen street
Nimmo, D., & Son (manfrs'), 12 Miller st
Norman, R. M., 75 Armadale street
Oliver & Son, Ltd. (live stock), 250 Duke street
Orr, C. A. (manufrs., hosiery, handkerchiefs, buttons), 49 Jamaica street
Orr, John (manfrs'), 142 Queen street
Orr, John, 62 Buchanan st.; tel., 5720 Central
Osborn, W. E. (Worthington & Co., Ltd.), 147 Bath st
Page & Benn (manufrs.), 57 Hope st
Parker, D. & J. (grocery goods), 7 Montrose st
Paterson, James L., 31 North Frederick street
Paterson, Jas., agent, Kamarhatty Co., Ltd., and Kanknanah Co., Ltd., Calcutta, 31 St. Vincent place
Paton, Alex. (manfrs.), 27 Jamaica street
Pearson, Howard (boot manufrs.), 49 Queen street
Pearson, Thos., Central chambers, 11 Bothwell street
Peat & Wright, 48 Ingram st
Peebles (Charlesworth) & Co., hydraulic and pumping machinery, gas and oil engines, and gas producers, electrical machinery and plant, 53 Bothwell st
Percival, A. F. (confectioner), 4 Mount Stuart st., Shawlands
Phillips Bros. (salvage buyers), 6 Oswald st
Picken, James, 166 Slatefield street
Pinney, Rex, 12 Dixon st
Pirie, Alex., & Co., 50 Wellington street
Pirie, Alexander, 50 Wellington street
Porter, Alexander, 49 Virginia street
Porteous, David K., 85 Queen street
Potter, Alex., 15 Eskdale street, Crosshill
Rae, Ralph (manfrs'.), 145 Queen street
Rankin, Peter, 99 Glassford street
Rankin, Wm. (manfrs.'), 33 Virginia st
Reichenheim, S. & Son, 101 St. Vincent st
Rennie, John, 76 Virginia street
Rennie, Sam Y., 93 Hope st
Rex Import Co. (sole distribution of the "Rex" hand vacuum cleaners for the British Isles), 128 Sauchiehall st
Riddel & Co. (machinery), 40 St. Enoch square
Rigg, Wm., 93 Hope st
Risk, M., & Sons, Ltd., 58 Dundas st., city
Ritchie, Jas. S., & Son, 176 Ingram street
Roberton, Stephen & Son (East India), 105 John st., city
Robertson, H. S., 8 Princes square
Robertson, J. Leslie (shoe manfrs.) 24 Queen street
Ronald, R. A. & Co. (engineering), 15 York st

Rudd, J. A., & Co., for Richardsons, Westgarth & Co.'s marine specialties; marine contraflo system condensing plant; Bray, Markham & Reiss starting switches; Sulzer engines and high lift pumps; Cochran boilers; Rowan piston rings; Tate's stop-motion, 68 Gordon street
Rutherfurd, Geo., Royal Bank of Scotland, 104 Trongate
Sands & Graham, Ltd., 48 Miller street
Scott, Harold (boot and shoe), 12 Dalhousie street
Scott, Julius V. 93 Hope street
Scottish Vaudeville Agency, Ltd. (variety), 79 West Regent st
Seligmann, Charles H. & Co. 30 Renfield st
Semple, John R., 30 Buchanan st
Sharp, Robert (manfrs.), 182 Trongate
Sheal, George S., 25 Gordon st
Shedden, John (manufr.), 49 Virginia st
Shirras, George, 33 Virginia st
Simpson, Jas. L. (manufrs.), 207 Ingram st
Sinclair, R. W., 11 Miller st
Sinclair, Wm. (confectioners), 25 Mountstuart street, Shawlands
Skea, Jas. 5 Dixon st
Skinner, James, 77 Queen st
Slater, Chas. (manfrs'), 84 Miller street
Slater D. (to wholesale egg trade), 14 Battlefield gdns., Langside
Small, John F., 33 Gordon st
Smart, Cameron (manfrs.), 73 Dunlop st
Smillie, D. & J., 73 Dunlop st
Smith, Alex., 11 Maxwell street
Smith, C., 75 Buchanan st
Smith, Clatworthy & Duff (mnfrs.') 13 St. Vincent place
Smith, H. Hill & Co., 142 Queen st
Smith, J. A., 93 Hope street
Smith, Jas., 10 West Garden st
Smith, John (manufacturers), 3 Miller st
Smith, Robt., 65 Jamaica street
Smith & Ross (**yarn**), 49 Cochrane street
Smith, William R. & W. & Co. (**yarn**), 2 West Regent st
Smith, W. J (manufacturers), 3 Miller st
Speirs, Thomas L. (manfrs.), 93 Hope st
Stewart, Archd. (costume cloths and Manchester goods), 182 Trongate
Stewart, John, & Co. (Glasgow) Ltd. 28-32 Oswald street
Stewart, D. M'Gregor (for water purifying plants, filters, softeners, oil eliminators, steam superheaters, fuel economisers, patent chain drives and pumps for all purposes), 166 Buchanan st.; tel. 3622 Douglas
Stewart, F. W. & Co., 96 Miller st.
Stewart, J. F. (mnfrs'), 76 Wilson st
Stewart, John, & Co. (ship and insurance), 82 Gordon st
Stewart, Wm. (agencies, Crysova Egg, Trumilk), 50 Wellington st
Stirling, Wm., 11 Bothwell st
Sturgeon, Wm. (manufs'.), 119 Virginia street
Suttie, Leonard A. M. (manfrs.), 85 Queen st
Swan, Finlay & Son (manfrs'.), 52 St. Enoch square
Swan, Norman F., 52 St. Enoch sq
Swan, W. B. (manfrs'), 40 St. Enoch sq.
Taylor, A., & Co., 57 Miller st
Taylor, H. Murray, 73 Hutcheson street
Taylor, J. Arthur, 8 Dixon st
Taylor, J. M., 57 Miller st
Taylor, Wm., 5 Drury st
Taylor, W. E., & Co., 58 Cadogan street
Telfer, John, 87 Union st
Templeman, David (manfrs.), 1058 Cathcart road
The Baltic Wood Agency (timber), 104 West George st
The Country Gentlemen's Assoc., Ltd. (Scottish branch), 127 St. Vincent st
The Glasgow United Bill-posters, Ltd. (advertising); head offices, 84 St. George's road
The National Advertising Co. (advertising); head offices, 84 St. George's road
Thomson, Archd. F. (manfrs'), 12 Miller st
Thomson, Donald, 87 Union street
Thomson, Harold F., 11 Miller st
Thomson Hugh, 56 Miller st
Thomson, J. W. (manufacturers), 72 Virginia st
Thomson, Robt. 20 So. Frederick st
Thomson, R. B. & Co. sole agents for the "Lancaster" steam traps, pistons, packings, steam dryers, &c. 38 Stockwell st.; tel. Bell 2308; teleg. "Pistons."
Thomson, R. H., 85 Queen street
Thomson, Wm. & Co. (Hutcheson & Co., Oporto), 141 Bath st
Thomson, Wm. & Bros., Ltd. (general), 10 Margaret st. (off Eglinton st)
Thomson, W. R. M. & Co. (for patents), 96 Buchanan st
Tinto, J. & W., Ltd. (sole agents in Scotland for Castleton Steam Packing Co, Broodheath; Greene, Tweed & Co. New York; Home Rubber Co., New Jersey, U.S.A.), 95 and 97 Holm st
Towns, David S., 1 Wendover cres., Mount Florida
Trevor, Edgar E., 5 West Regent street
Trotter, Thos., 49 Virginia street
Tuddenham, Fred. H. 23 Mitchell street
Tudhope, John G., 164 Howard st
Turnbull, Jas. Fyfe, 28 Bellwood street, Langside
Turner, Alex. 76 Virginia street
Union Transit Co., Ltd. (Customs and Shipping), Chief offices, 331 Argyle st. Telephones, Private Branch Exchange, No. 9395 Central.—*See Advt.*
Walker, Harry, 24 St. Enoch square
Walker, Jas., 24 St. Enoch square
Wallace & Co., 342 St. Vincent st
Wallace, John A. 5 Dixon st
Wallace, W. (manfrs.), 11 Miller st
Wallis, J. M. (manfrs.), 60 St. Enoch square
Watson Bros. (manfrs.), 79 Hutchison st
Watson, Jas., 2 Clyde terrace
Watson, J. Muir, 33 Virginia st
Watson, Thos., 25 Gordon st
Watson, T. M., 49 Hutchison st
Watson, T. G., 51 Buchanan st
Watt, Alex., 264 Duke st
Weir, William, 24 St. Enoch sq
White, J. W. (paper), Royal Exchange, Queen st
White, T. G., & Co. (cloths), 158 George st
Whitelaw, R. M., 51 Buchanan st
Wight, George, 85 Queen street
Williamson, Jas., 37 Jamaica st
Williamson, J. S., 33 Renfield st
Wilson, Allan (manufacturers'), 12 Waterloo lane
Wilson, Andrew Millar, 12 Lawrence st., Partick
Wilson, Guthrie, & Co. (for home and foreign papermakers and Milner's and Ratner's safes), 335 St. Vincent street
Wilson, James L. (manfrs.), 153 Queen st
Wilson, J. Chas. (manfrs.), 27 Jamaica street
Wilson, William (manfrs.), 142 Queen st
Wire, James, 80 Buchanan st
Wood, Rich., British Linen Bank, 469 Duke st
Wright, James, 142 Queen st
Wright, Wm., & Son (manufrs.'), 57 Miller st
Wylie, Hugh K. (manfrs.'), 66 Virginia st
Wyllie, John, 90 Mitchell st
Wyllie, John Ross, 22 Broompark drive
Wyllie, William, 128 Hope st
Young, A. W., 207 Ingram st

Young, Jas. (manfrs.), 11 George square
Young, John C. (manufrs.'), 49 Queen street

AGRICULTURAL IMPLEMENT MANUFACTURERS.

Agral Patents Co., 70 Sword street
Agricultural Limestone and Lime (ground and in shell), Alex. M'Ara, 65 Morrison street, s.s. Telephones, South 1775, Kinning Park 122
Avery, W. & T., Ltd. (weighing apparatus for farms, dairies, fruit-growers, slaughter-houses, and cattle-markets), 8-10 Stockwell st
Cochrane & Co. (steel harrows), Carntyne Station, Shettleston
Crowley, John, & Co. Ltd. 79 W. Regent street
Dixon & Corbitt and R. S. Newall & Co., Ltd., sole makers of the celebrated "Buffalo Brand" binder twine, 41 St. Vincent place. Telegraphic add. — "Wirerope, Glasgow"; telephones, Central 7624 and Central 4838
Dunlop, Matthew, 8 Graham square
Fleming, P. & R. & Co. 29 Argyle st. 18 and 24 Stockwell street, 16 Graham sq. and 1 Dowanhill pl. Partick
Grant, Cameron, & Curle (hay waggons, milk carts and vans, farm carts, wheels and axles), 83 to 99 Kennedy st; telephones Bell 2201 and 2202
Gray, George, & Co., Plough Works, Uddingston
Hall, James, Halfway House
Hill, Thos., & Co. auctioneers and valuators, 66-68 Robertson street
Jack, Alex. & Sons, Ld., 20 Graham square
Kelly, J. H. all kinds of farm carts, waggons, milk carts, &c., Van st., Parkhead
Lawrence-Kennedy, Ltd., 29 Maxwell road
M'Cormick & Campbell, 132 Stobcross street
M'Farlane, J. & A.. Ltd., Albert Works, 40 Springbank st., New City road
Pooley, Henry, & Son, Ltd. (dairy and farm scales and weighing machines), Albion Works, 69 M'Alpine street
Stewart, John, & Co. (Glasgow), Limited, 28 to 32 Oswald st
Thomson, Wm. & Co. pulley blocks, 57 Smith st., Kinning park
Union Transit Co. Ltd. (first class storage accommodation for agricultural implements), chief office, 381 Argyle st.; Telephones, Private Branch Exchange, No. 9395 Central.—*See Advt.*
Waddell, Alex., 47, 49 Wesleyan st
Wallace, John, & Sons, Ltd., Paton st, Dennistoun, and Graham sq
Weir, Charles, 451 Gallowgate (corner of Graham square)

AIR COMPRESSORS.

Allen, W. H., Son, & Co., Ltd., Bedford; agents, Charles Henderson & Co., Ltd., 73 Robertson street
Alley & MacLellan, Ltd., Sentinel Works, Polmadie
Bailey, Sir W. H., & Co., Ltd., Salford (sole makers of well-known **"Koster" Compressors and Vacuum Pumps**; highest efficiency, lowest running cost), 19 Waterloo st
Fleming & Co., 31 Robertson st.; Ingersoll Rand Co. products
Fullerton, Hodgart & Barclay, Ltd. Renfrew rd, Paisley
Hindley, E. S., & Sons, Bourton, Dorset; Scottish representatives, D. Primrose & Co., 163 Hope st
Ingersoll Rand Company; John Macdonald & Son, Ltd., Watt street, Maryhill
Keith, Jas., & Blackman Co. Ltd. Keith patent rotary air-compressors, capacities up to 20,000 cub. ft. per hr. at 5-lbs. pressure, 90 Mitchell st.
Lang, Walter S., 48 Oswald st.
Murray, Workman & Coy., Ltd., makers of pneumatic appliances, Craigton Engineering Works, Craigton rd., off Paisley rd., Glasgow; Nat. tel. 195 Govan
Peebles (Charlesworth), & Co., 53 Bothwell street
Reavell & Co., Ltd., Ipswich; D. Donaldson, agent, 213 West Campbell street
Schaffer & Budenberg, Ltd., 5 Wellington st
Seagers, Ltd., Dartford, Kent, three-stage compressors for high-pressure gases; agents, Barclay, MacKay & Co., 13 Dixon street
The Anderston Foundry Co., Ltd., 100 Cheapside st
United Brassfounders and Engineers, Ltd., Manchester; Scottish agency and warehouse, Philip & Bruce, 50 Wellington street
Worthington Pump Co., Ltd., 170 Hope street

AIR-PUMP MANUFACTURERS.

Carruthers, J. H., & Co., Ltd., Hamilton st., Polmadie
Weir, G. & J., Ltd., Holm foundry, Cathcart

AIR AND WATER BED AND CUSHION MANUFACTURERS.

Albion Rubber Co., 52 St. George's road
Argyle Rubber Co., 33 Jamaica st
Campbell, Achnach & Co., Thistle Rubber Mills, 110-112 Commerce st., s.s.
Clydesdale Rubber Co., 58 Gordon street, 2 and 4 Renfield street
Currie, Thomson, & Co., 45 Jamaica street
Hilliard, W. B. & Sons, 157 Hope street
Macintosh, Chas. & Co. Ltd. 5 Royal Exchange sq.
MacLellan, Geo. & Co. Glasgow Rubber Works, Maryhill; warehouse, 50 Wellington st
Robertson, Peter, 44 Queen st
Sloan, Munro & Co., Ltd., Kelvin rubber, waterproof and tarpaulin works, Kilbirnie; offices and warehouse, 13 Queen street
The Scottish India-Rubber Co., Ltd., 9 Howard street

AJAX POWDER MANUFACTURERS.

Nobel's Explosive Co., Ltd., 195 West George st

ALIZARINE DYES (MANUFACTURERS OF)

Bayer (The) Co. Ltd. 42 Bothwell st
British (The) Alizarine Co. Ltd., London; agents, Henderson, Hogg & Co. 15 Cadogan st
Meister, Lucius & Brüning Ltd., 50 Wellington st

ALMANACS (CHROMO).

Forrest & Son, 11-25 Bishop st, Anderston Cross
Johnston, W. & A. K., Ltd., 55 W. Regent st
Livingstone Bros. 85 Maxwell st
Thompson Brothers & Co. (Glasgow) Ltd. 29-39 Surrey st. s.s.

ALUM MANUFACTURERS.

Garroway, R. & J., 58 Buchanan st
Gemmill, W. N., & Co. 142 Queen street

ALUMINIUM ALLOYS.

Hughes, John & Joseph, Birmingham, "Capstan" brand; agents, Barclay, Mackay & Co., 13 Dixon st
The British Aluminium Co., Ltd., London; agents, Alex. Brown & Co., 233 St. Vincent st
The National Metal Company, 193 Broomloan road, Govan

ALUMINIUM CASTINGS, MANUFACTURERS OF.

Biggar & Hendry, 159 Howard st
The Sterling Metals, Limited, Coventry; agents, Sibbald, Deans & Co., 137 West Regent street

ALUMINIUM METAL MERCHANTS AND AGENTS.

Brown, Alex. & Co. 233 St. Vincent st
Duff, Wm. A. M., & Co., 74 York street
Finlay, John, & Co., Ltd., 18 Renfield street
Henderson, Chas., & Co., Ltd., 73 Robertson street
MacLellan, P. & W., Ltd., 129 Trongate
Merton, Henry R., & Co., Ltd., 7 Royal Bank place

ALUMINIUM MANUFACTURERS.

Allan & Bogle (castings, &c.), 246 and 248 Abercromby st
Birmingham Aluminium Casting (1903) Co., Ltd., aluminium castings for the motor trade and general purposes; sole agents, A. P. Newall & Co., 50 Wellington st
Braby, Fred. & Co., Ltd., Eclipse Works, Petershill road
British (The) Aluminium Co., Ld., agents, Alexander Brown & Co. 233 St. Vincent st.
British Insulated & Helsby Cables, Ltd., 260 St. Vincent street
Cast Iron Brazing and Engineering Co. (welders of broken and cracked aluminium castings of every description), 105 Bishop st., Anderston. Tel., 4612 Central
Donald & M'Pherson (non-electrolysing aluminium solder), 107 Cambridge st.
Maclean Bros. (aluminium in paint, powder and leaf), 42 York street
Shannon, William (aluminium leaf and powder, special powders for paint), 50 Wellington st. Tel., 263 Central.
Spence, John, & Sons (castings), Bellsdyke Works, Airdrie
Stewart, John, & Co. (Glasgow), Ltd. 28 to 32 Oswald st
Watson, Arch., & Co., Ltd. (castings), 36 George street

AMBULANCE OUTFITTERS FOR COLLIERIES, &c.

Argyle Rubber Co. 33 Jamaica st.
Cockburn & Co. Ltd. wholesale drug stores, 130, 140 Howard st.
Grant, Cameron, & Curle (ambulance waggons for hospitals, stretchers), 83 to 99 Kennedy st.; tel., Bell 2201 and 2202.
Hilliard, W. B. & Sons, 157 Hope st
St. Andrews Ambulance Association, 176 West Regent st

AMERICAN MACHINERY MERCHANTS.

Burton, C. W., Griffiths & Co., 19 Waterloo street
Churchill, Chas. & Co., Ltd., 48, 50 Robertson street
Fairbanks Co., 39 Robertson st
Findlay, Andrew R., 33 Robertson street
MacLellan, P. & W., Ltd., 129 Trongate
Stephens & Smith, 355 Argyle st
Wylie, Matthew, & Co., 81, 83 Portman st., Kinning Park

AMERICAN ORGAN IMPORTERS.

Miller Organ Co., Pennsylvania, U.S.A.; sole representative for United Kingdom, Wm. Thomson, 7 to 19 Govan road
Swan Organ Co., Freeport, Ill., U.S.A.; sole representative for United Kingdom, Wm. Thomson, 7 to 19 Govan road
Thomson, Wm., direct importer and sole representative for United Kingdom for the Carpenter Organ Co., Miller Organ Co., and Weaver Organ Co.; head distributing house, Beethoven House, 7 to 19 Govan rd.
Weaver Organ Co., York, Pa., U.S.A.; sole repres. for United Kindgom, Wm. Thomson, 7 to 19 Govan road

AMMONIA MANUFACTURERS.

British (The) Anhydrous Ammonia Co., 180 West Regent st
Hogg, Charles, & Co. (muriate and dross salts), 8 Cadogan street
The Coatbridge Gas Co. (sulphate of ammonia), 84, 86 Burnbank street, Coatbridge
The Gas Residual Products Co., Ltd. (sulphate of ammonia and muriate), 121 St. Vincent st
Western Chemical Co., manufacturers of "Thistle Brand" (regd.), carbonate of ammonia, Inchgreen Works, Bogston, Greenock

AMMONIA TOILET MANUFACTURERS.

Collinslee Chemical Co., Limited, Paisley
Hill, Wm., "Petrel" ammonia and "Sophos" cleanser, 8 Watson st
Paterson, John & Co., famous "X L" brand, 492 Argyle st.
Sharp's Ammonia Works, 105, 107 Hydepark st
The Glasgow Chemical Co. Ltd. (Kopeen brand), 13 M'Neil st
Walker, Geo., & Son, Ltd. household ammonia, 245-255 Reid st, Bridgeton

AMMUNITION MANUFACTURERS.

Eley Brothers, Ltd.; sole agents for Scotland, Jas. Ferrier, & Son, Gordon chambers, 82 Mitchell st
Ferrier, Jas. & Son, agents for Eley Bros. Ltd., Gordon Chambers, 82 Mitchell st
Findlay, M. F. & Co., agents for Nobel's Explosives Co. Ltd. London and Waltham, 19 Cadogan street
Fleming & Co., 22 "R" brand rifle ammunition, acorn revolver ammunition, sporting guns, 31 Robertson street
Horton, W. 199 Buchanan street
Kirkwood, John, & Co. 137 West Regent street
Kynoch, Ltd., Birmingham; sole agents for Scotland, Hunter & Warren, Ltd., 19 Waterloo st
Martin, Alex., 20 Royal Exchange square, and at 128 Union st., Aberdeen, incorporated with Alex. Henry & Co., 22 Frederick st, Edinburgh
Nobel's Explosives Co. Ltd. 195 W. George st

ANALYTICAL CHEMISTS.

Anderson, Dr. W. Carrick, M.A., D.Sc., 7 Scott st, Garnethill.
Barrie, T. Stewart, M.B., Ch.B., Ph.C., F.C.S., 23 Granville st., West

Biggart, J. W. & W. L. (established 1872), public laboratory, 29 Cathcart st. Greenock Tel. No., 915X Greenock

Craig, George, F.I.C., on Admirality list, 95 Bath st

Dunlop, Harry, oil testing, soap, glycerine, 231 St. Vincent st

Harris, F. W., F.I.C., F.C.S., 20 Trongate

Herdsman, W. H. 144 Wellington street

M'Call & Millar, 345 New City road

MacCallum, Douglas A., F.C.S., 93 Hope st

Lynn, R. Rankine, 144 St. Vincent street

Robertson & Gregory, 128 Wellington street

Sieberg, Henry E., & Co., 114 W. Campbell st

Spence, J. & C. F. Cowan, 74 Buchanan street

Tatlock, R. R., & Thomson, 156 Bath st

Thomson, Skinner & Hamilton (complete equipment of laboratories), 38 Sauchiehall st

Underfeed Stoker Co., Lmtd., fuel analysts, 50 Wellington st

Wallace & Clark, 138 Bath street

ANILINE DYES, MANUFACTURERS OF.

Bayer (The) Co., Ltd., 42 Bothwell street

Berlin Aniline Co., Ltd.; agents for Scotland, Jas. Miller, Son & Co., 79 West Nile street

Bryce & Rumpff, 223 West George st

Cassella, Leopold & Co., G. m. b. h. Frankfort - on - Main; agents, David Crawford & Co., 59 Bath street

Chemical Works, Sandoz Basle; agents, Chas. Hogg & Co., 8 Cadogan st.

Chemische Fabrik Griesheim-Elektron, Frankfurt-main, Germany; agents, M'Aulay Bros., 73 Dunlop st

Claus & Co., Ltd., Clayton, Manchester; agents, Henderson, Hogg & Co., 15 Cadogan st

Clayton (The) Aniline Co., Ltd., agents, A. W. Wardrop & Co., 13 Bath street

Geigy, J. R., S.A., Basle; agents, Hy. Every & Co., 183 Rutherglen road

Holliday, Read, & Sons, Ltd. 136 Renfield street

Kalle & Co. Biebrich on Rhine; agts. Donald Mills & Son, 55 George square

Meister Lucius & Brüning, Ltd., 50 Wellington street

Mühlheim, Farbwerk Vorm. A. Leonhardt & Co., Mühlheim, o/M.; agent, Andrew Wallace, 15 York street

St. Denis Dye Stuff and Chemical Co. Ltd. Paris; agents, Wm. Bunten & Co. Gordon chambers, 90 Mitchell street

Society (The) of Chemical Industry, Basle; agents, Arthur & Hinshaw, 88 Cadogan st

Williams, Bros. & Co., Hounslow; agents, D. & J. Cunningham, 8 Darnley st, s s.

ANIMAL BYE-PRODUCTS.

Ross, James B., 23 Aberfeldy st.

ANTI-CORROSIVE LACQUER MANUFACTURERS.

Carty, J. L. & Co., agents for "Durastic," 46 Gordon street

Craig Sharp, Ltd., Old Langside rd

Dick, W. B., & Co., Ltd., anti-corrosive and anti-fouling composition for ships' bottoms, 24 Queen street

Hamilton, Arch. H., & Co. (for iron structures on land or sea), Possilpark

Thermos Flooring Co., 85 North Oswald st.

Thompson & Hughes-Jones, London, "Bitulin" anti-corrosive, solutions, cement, enamel, insulating varnish; agents, W. Christie & Co., 105 St. Vincent street

ANTI-FOULING COMPOSITION MANUFACTURERS.

Alexander, Fergusson, & Co. Ltd. 50 Ruchill st., Maryhill

"Aluminium Yacht Paint" manufacturers, Holzapfels Ltd. 12 Waterloo street

Anderson & Caroe, agents for "Litium," anti-corrosive and anti-fouling compositions, 196 Hope st

Barr, James C. (anti-fouling composition chemicals, May & Baker, London, manufactrs.), 180 W. Regent st.

Blacklock & Macarthur, Macarthur's anti-fouling composition for ships' bottoms, 161-173 West st., Tradeston, and at London, and Cardiff

British Anti-fouling Composition, Co. Ltd. (Von Hoveling's process); agts. Mungo Gray & Co., 94 Hope st; tel. Nos. 303 Argyle, 3035 Central; telegrams, "Mungo, Glasgow." Stocks kept at all the principal ports in the world

Carruthers, Son & Co. (Tarrs Copper Paint and Yacht Composition), 70 to 78 King street, Tradeston

Clark, Henry, & Sons, Ltd., London, E.C. (Clark's protective and antifouling compositions, &c); agents, Guthrie, Macdonald, Hood, & Co., 29 Waterloo st.; tel., 705 Central

Craig & Rose, Ltd., 85 Cadogan street

Craig Sharp Ltd., Inglefield Chemical Works

Dampney, J., & Co., Ltd., Cardiff, Liverpool, London, &c.; agents, John Calder & Co., 105 West George street.

Danboline anti-corrosive composition for protecting steel and iron structures from corrosion; manufacturers, Holzapfels Limited, 12 Waterloo st

Dick & Parker, Ltd., 76 Milton street, Port-Dundas

Dick, W. B. & Co. Ltd. anti-corrosive and anti-fouling composition for ships' bottoms, 24 Queen st.

Duff, Wm. A. M. & Co., Ajax anti-corrosive composition for protecting steel and iron structures, 74 York st

Eadie, Arch. & Co., Ltd., 54 Cook street

Economic Anti-fouling Compositions, Storry, Smithson & Co., Ltd., Hull; agent, John M. Gibson, 21 Hope st

Gas (The) Residual Products Co., Ltd., 121 St. Vincent st

Glasgow Patents Co., Ltd., "Electroid" anti-fouling composition for ships' bottoms, "Clutha" composition for ships' holds, &c., 120 Gt. Wellington street

Hamilton, Archd. H., & Co., "Deep Sea" red and black ships' compositions, and "Bituferri" red, black, and grey hold paints, Possilpark Paint Works, Glasgow

Hinshelwood, Thos., & Co., Ltd., Glenpark st

Hird, Hastie, & Co., 73 Park st., Kinning park

Holzapfels Limited, manfrs., 12 Waterloo st., and at London, Liverpool, Cardiff, Newcastle-on-Tyne, Genoa, Hamburg, Copenhagen, Odessa, and New York, with agencies at all ports of the world; works, Felling - on-Tyne; telephone Nos. National 1476 Argyle, P.O. 1476.

International Anti-fouling Composition Manufacturers; Holzapfels Limited, 12 Waterloo st.

Julien Anti-fouling and Anti-Corrosive Composition of Marseilles; agents, J. & R. Neill, 56 Robertson street

Kirkaldy, J., & Son, Ltd.; trade mark, "Kalyxall;" representative, Andrew Smith, 12 York st

Lagoline Enamel Paint for all purposes; manufacturers, Holzapfels Ltd., 12 Waterloo st

M'Innes Composition Co. Ltd. (Liverpool), anti-fouling composition in green and red; agents, Harris & Sharpe, 67 Hope st

Macintyre, Thomas, & Co., Dundas Colour Works, 300 to 316 Dobbie's loan

Mathews, Maclay, & Manson, 136, 138 Hydepark st

National Anti-fouling Composition manufrs., Holzapfels Limited, 12 Waterloo st

Nomos and Farola for ships' bottoms, boot-tops, &c.; agents, Halliday & Co., 41 Bishop st., Anderston

Parker's Imperial Black Varnish; sole agents, Halliday & Co., 41 Bishop street, Anderston

Peacock & Buchan, Ltd. Southampton; agents, Clutha Paint & Oil Co.. 31 Great Wellington street

Port-Dundas Composition Co., 61 Crawford st. Port-Dundas

Rahtjen's (Hartmann's Improved), Suter, Hartmann, & Rahtjen's Composition Co. Ltd., Baltic Chambers, 3 Cadogan st

Rahtjen's Improved Anti-fouling Composition; manufrs. Holzapfels Ltd., 12 Waterloo street

Rahtjen's "Red Hand Brand Water-Line Paint," for exceptionally fouling water; manfrs. Suter, Hartmann & Rahtjen's Composition Co., Ltd., Baltic Chambers, 3 Cadogan st

Scott, Jas. & John G., Crown Colour Works, 309 Dobbie's loan

Shipowners Composition Co., Ltd., "Greyhound Brand," Sam. M. Brown & Co., 9 Howard st

Silverette Paint Manufacturers. Holzapfels Limited, 12 Waterloo st

Storer, James, & Co., Ltd. Barrowfield Works, Bridgeton

Strathclyde Paint Co., Davidson street, Dalmarnock

Union Anti-fouling Composition Co., Ltd.; John Bruce Murray, managing director, 24 George sq.; works, Ruchill, Glasgow. (Highest class anti-corrosive and anti-fouling compositions, Ironskin paint for tanks, holds, &c.; special roofing paint). Telegrams, "Dockings, Glasgow"; tele., 8372 Central.

Webster's, Ltd., compositions for ships' bottoms, boot-tops, holds, &c.; agents, Warden & Bell, 75 Bothwell street

Williamson, Morton & Co., Crown Colour Works, 309-361 Dobbie's loan

Wood, E., Ltd. London; agents, Jas. S. Crawford & Sons, 73 Dunlop street

ANTI-FRICTION METAL MAKERS.

Anti-Attrition Metal Co., Ltd., London; agents, Forbes & M'Barnet, 93 Hope st

Atlas Metal and Alloys Co., Ltd., London; agents, J. L. Carty & Co., 46 Gordon st

Baird, Archd., & Son, Ltd., Peacock Cross, Hamilton

Brown, Alex. & Co., 233 St. Vincent st

Dempster, Moore & Coy., Ltd., 49 Robertson street

Dewrance & Co. (London), 79 W. Regent street

Donald, James T., & Co. Ltd., 35 M'Alpine street

Gemmell, Wm., & Co. (Babbitt), 492 Argyle street

Gray, Andrew & Co. 563 Govan street

Hughes, J. & J., Birmingham, "Capstan" brand; agents, Barclay, Mackay & Co., 13 Dixon street

Maclellan, P. & W., Ltd., 129 Trongate

National Metal Co. (The), 193 Broomloan rd., Govan

Newall, A. P., & Co. (agents for the Tandem Smelting Syndicate, Ltd.), 50 Wellington st.

Pegler Bros. & Co. (Glasgow), Ltd., 54, 56 Brown st., Anderston; works, 185 Fordneuk street, Bridgeton.

Reid, John A., & Co., 20 West Campbell street

Stevens & Struthers, East Vale place, Kelvinhaugh

Tangyes Ltd., 111 Hope st

The Delta Metal Co., Ltd.; agents, Alex. Brown & Co., 233 St. Vincent st

The Glyco Metal Co., Ltd., 163 St. Vincent street

The Ideal Engineering Co., 93 Hope street

Turnbull, J. S., & Co., Ltd. 55A Mains st, off Bothwell st

ANTIQUE DEALERS.

Bowie, Wm., 294 Sauchiehall st.

Brodie, E. Fountaine, 288 Renfrew street

Brown, Tom & Lauder (fine antique furniture, old oriental china, old church brass, Scotch weapons, &c., only genuine antiques sold), 16, 17 Charing Cross mansions

Burleigh, Alex., 381 St. Vincent street

Chisholm - Hunters, 27 - 29 Trongate

Cochran, Alex., & Co., 97 St. George's rd

Connell, Jas. & Sons, 31 Renfield st and 47 Old Bond st., London, W.

Cumming, R. & Co., 148 Cathedral street

Cumming, Thomas, antique furniture and old china warerooms, 23 Lynedoch street, west, Charing cross

Currie, W. A., 76 Surrey st., s.s.

Donald, W., 37 Dumbarton road, Partick

Ellis, Isaacs, 85 High st

Hately, David F., 407 Great Western road, and at 92 Sandgate, Ayr

Hunter, A. & J., 186 Kenmure st

Hunters, 305-309 Argyle st

Hyman, Louis, 73 Buchanan st

Jacobson, Joseph, 264 Buchanan street

Johnston & Co. 53 Buchanan st

Kirkhope, Jas. L., 59 and 63 Cambridge street; telegrams, "Antique, Glasgow;" telephons, Douglas 677

Kuttner, Adolph, 153 Sauchiehall street

Leitch, Jas., 30 Elmbank st

Lunam, L., 40 Berkeley st., Charing cross

Macfarlane & Smith, old furniture, china, silver, brass, &c., house painting and decoration; show-rooms, 188 W. Regent st and 118 Mains st; store, 211 West George lane; tel. Nos., Nat., Douglas, 342; P.O., Douglas, 1482. Tele. address, "Redecorate, Glasgow."

Miller, Alison, 13 Newton terrace

Mills, Miss, 2 Somerville place, E.

Moffat, Muirhead & Co., antique furnishers and decorators, dealers in works of art, antique furniture, china, silver, brass, weapons, &c., 134-138 and 121 Douglas st. W. (2 doors from Sauchiehall st.); works, 120 Kent rd. Telephone, 2115 Douglas.

Paton, William, 150 Holland street

Phillips Bros. (largest stock antique furniture in the world), 6 Oswald street; and 11 Blackfriars road, London, S.E.
Pollock, Wm. 522 Sauchiehall st
Reston, John, 15 Orr st., Bridgeton
Smith, E. Douglas, "The Clachan," 22 Park rd., W.
Smith, Wm. B., 118 Queen street
Societe (La) des Beaux Arts, 117 and 121 West George st
Sokolowski, Jacob, 382 Gallowgate street
Sorley, R. & W., antique plate, clocks, miniatures, and curios, 93-97 St. Vincent street (Renfield st. corner)
Walker, John, 736 Dumbarton rd., Partick
Wallace, James, 238 Gt. Western road
Weir & Hamilton, 9 Grafton st
Wellesley Galleries, Ltd., 137 Sauchiehall st
Wood, R. M. & Co., 217 North st, Charing cross.
Wylie & Lochhead, Ltd. 45 Buchanan street

ANVIL MANUFACTURERS.

Barclay & Mathieson, 159 Centre street, s.s.
Brooks & Cooper, Mousehole Forge, Sheffield; agent, Peter Smith, 135 Wellington st
Cruikshank, J. J. H., 95 Bath st
Dempster, Moore, & Co. Ltd., 49 Robertson street
Donald, James T., & Co. Ltd., 35 M'Alpine st
Evans, Joseph, & Sons, Ltd., 48 Oswald street
Fergus, Jas., & Co., 58 York st
Powell, John, Ltd., Phœnix Works and Foundry, Birmingham; sole agent, Andrew R. Finlay, 33 Robertson street
Stewart, John, & Co. (Glasgow) Ltd. 28, 30, 32 Oswald street

APPROVED SOCIETIES.

Scottish Shopkeepers' Approved Society, 121 St. Vincent street
Scottish (The) Sickness & Accident Insurance Co., Ltd., 188 St. Vincent street

APOTHECARIES.

SEE CHEMISTS AND DRUGGISTS.

ARCHITECTS.

For members of the Glasgow Institute of Architects see Appendix.

Abercrombie, Balfour, Licentiate R.I.B.A., 131 West Regent st
Adam, Alex. 212 St. Vincent st
Alexander, Walter, 102 Bath street
Andrew, D. jun., F.R.I.B.A., 185 West Regent street
Arthur, George, & Son, 4 Graham street, Airdrie
Arthur, George & Son, 95 Bath street
Arthur, John, I.A., 137 West Regent st
Baillie, Wm., I.A., 2 West Regent street
Baird, John, & James Thomson, I.A. 88 Bath street
Baird, Thomas, jun., F.R.I.B.A., I.A., 134 Bath st., also Pretoria crescent, Dunoon
Balfour, Andrew, F.R.I.B.A., I.A., 110 Mains st., Blythswood sq.
Barbour, John, I.A., 7 Bath street
Barclay, David, F.R.I.B.A. & I.A., 245 St. Vincent street
Barclay, David Thomson, 245 St. Vincent street
Barclay, H. & D., 245 St. Vincent street
Barclay, William, 209 St. Vincent street
Beattie, Geo. N., 689 Gt. Western road
Beattie, George N., Licentiate R.I.B.A., 196 St. Vincent st
Bell, Geo., F.R.I.B.A., F.S.I., I.A., 212 St. Vincent st
Bell, James, 8 Merry st., Motherwell
Black, Andrew, F.R.I.B.A., I.A. 58 Renfield st
Blake, Geo. R., 225 St. Vincent st
Boston, W. J., I.A., 180 Hope st
Boswell, Geo. A., I.A., Licentiate R.I.B.A., 19 Waterloo street
Boyd, George F., 68 West Regent street
Boyd, Jas S., Lic. R.I B.A., Tech. College
Boyd, Wm. C., 50 Wellington st
Brand & Lithgow, 131 West Regent st
Bromhead, Horatio K., F.R.I.B.A. and I.A., 243 St. Vincent st
Brown, Robt. (factory), 15 Wellington street
Bruce, Donald, Lic. R.I.B.A., I.A., 261 West George st
Bruce & Hay, Lic. R.I.B.A., I.A, 261 West George st
Bryden, Andrew F., I.A., Licentiate R.I.B.A., 147 Bath st
Bryden, R. A., & Robertson, I.A., 147 Bath st
Buik, L. B., 196 St. Vincent st
Burnet, Frank, F.S.I. 180 Hope street
Burnet, Frank, & Boston, 180 Hope street
Burnet John, & Son, 239 St. Vincent street
Burnet, John Jas., LL.D., A.R.S.A. 239 St. Vincent street.
Cairns, Jas. 116 Hope st
Cairns, Percival, 131 W. Regent street
Campbell, Hugh, I.A., 156 St. Vincent street
Campbell, John A. & A. D. Hislop, 124 St. Vincent street
Campbell, Reid & Wingate, 10 Blythswood square, and 14 Gt. James street, London, W.C.
Carruthers, James, 147 Bath st
Chalmers, James, I A., Central chambers, 93 Hope st
Chalmers, P. Macgregor, I.A., F.S.A. Scot., 95 Bath st
Clarke & Bell, I.A. 212 St Vincent st
Clifford, H. E., F R.I.B.A., 225 St. Vincent st
Clifford, H. E., & Lunan, 225 St. Vincent st
Cowan & Watson, 95 Bath st
Craig, Jas. Jackson, C.E., 219 St. Vincent street
Craigie, James H., I.A., 212 St. Vincent street
Crawford, Robert, 58 Bath st
Cullen, Alex., Lochhead & Brown, 157 West George st
Davidson, Jas., & Son, F.R.I.B.A., 6 Academy street, Coatbridge
Denny & Blain, 144 St. Vincent st
Dick, Robt. M., 326 Pollokshaws rd
Duff, Neil C., F. R. I. B. A., I.A., 187A West George street
Duncan, Allan F., I.A., 146 West Regent street
Duncan & Copland, I.A., 146 West Regent street
Duncan, Magnus, 131 W. Regent street
Dunn, John G., licentiate R.I.B.A., 31 Greenlees road, Cambuslang
Ednie, John, 46 Gordon street
Ewan, Robert, jun., Lic. R.I.B.A., 101 St. Vincent street
Ewan, Robert, 101 St Vincent st
Fairweather, John, A. R. I. B. A., I A., 136 Wellington street
Galt, John, 225 St. Vincent st
Gardner, Albert V., 164 Bath st
Gardner, Alex., I.A., 134 Bath st
Gardner, A. M'Innes, I.A., 144 St. Vincent street
General (The) Drawing & Tracing Co., photo-prints by electric light, 196 St. Vincent st
Gillespie, J. Gaff., F.R.I.B.A. (late of Salmon, Son, & Gillespie), 53 Bothwell street
Gillespie, John, Milngavie
Glen, William R., 144 St. Vincent street
Gourlay, Chas., B.Sc., A.R.I.B.A., 30 Hamilton dr., Hillhead
Grant, John A. W., 136 Wellington street
Gunn, Geo., A.R.I.B.A., 9 Windsor street
Gunn, George, A.R.I.B.A., 45 W. Nile street
Halley & Neil, 157 St. Vincent street

Hamilton, Arthur D., I.A., 212 St. Vincent street
Hamilton, John, & Son, 212 St. Vincent street
Hamilton, John, F.R.I.B.A., I.A., 212 St. Vincent street
Hay, Edward A. B., Lic. R.I.B.A. I.A., 261 West George st
Henderson, Richd., 121 St. Vincent street
Henry, Charles, 27 St. Vincent crescent
Higgins, Henry, 248 W. George street
Hislop, Alex. D., 124 St. Vincent street
Honeyman, H. L., 180 W. Regent street
Honeyman & Keppie, 257 West George st.
Horn, Robt. W., A.R.I.B.A., 40 Cranworth st. Hillhead
Howie, Wm. H., I.A., 213 W. Campbell st
Hunter, Jas. Kennedy, F.R.I.B.A., 194 St. Vincent st
Hutton & Taylor, A.R.I.B.A., 212 Bath st
Inglis, W., I.A., 261 W. George street
Kay, J. Sandford, 53 Waterloo st
Kent, Jas. S. 212 St. Vincent st
Keppie, John, F.R.I.B.A., I.A., 257 West George st
Laird, Jas. Austen, 213 West Campbell st
Laird, J. W. & J. 163 Hope st
Laskie, A. G. (and surveyor), Roselynn, Bearsden
Leitch, Arch., M.I. Mech.E. (iron and structural work), Argyll arcade, 30 Buchanan st.
Lennox & MacMath, 103 Bath st
Lindsay, Jas. A.R.I.B.A. 248 W. George st
Lukeman, W. J., 141 Bath street
Lunan, T. M., I.A., Lic. R.I.B.A., 225 St. Vincent street
MacBean, David, Office of Public Works, City Chambers
Macdonald, A. W., 219 Hope st
M'Gibbon, Alex., A.R.I.B.A., 248 West George street
M'Gibbon, W. F., F.R.I.B.A. and I.A., 221 West George st
M'Kellar, John C., F.R.I.B.A., I.A., 45 West Nile st
M'Kellar, John C., & Gunn, Gresham Chambers, 45 West Nile street
Mackintosh, Chas. R., F.R.I.B.A., I.A., 140 Bath street
M'Kissack. John, & Son, 68 W. Regent st
M'Nab, Wm. Hunter, F.R.I.B.A., 121 W. George st
M'Nair, Chas. J., 112 Bath st
M'Naughtan, D., & Son, 137 West Regent st
Macwhannell, Ninian, F.R.I.B.A., I.A., 11 Jane st., Blythswood sq
Menart, Chas. J., I.A., 241 West George st; tel. No., 1968 Cent
Menzies, Colin, I.A., 2 West Regent street
Miller, A. L., & Son, 19 Blythswood square
Miller & Black, F.R.I.B.A., I.A., 58 Renfield st
Miller, James, A.R.S.A., F.R.I.B.A., 15 Blythswood sq.; London office, 1 Victoria street, Westminster S.W.
Miller, Robt., F.R.I.B.A., I.A., 58 Renfield st
Millar, T. Andrew, 122 Wellington street
Milne, F. E. & A., 136 Wellington street
Milwain, Wm. J., I.A., G. & S.-W. Railway, St. Enoch Station
Mitchell, Henry, I.A., R.I.B.A., 20 Sutherland st., Helensburgh
Money, J. & A. W., I.A., 60 Hill street, Maryhill
Monro, Jas. M. & Son, F.R.I.B.A., and A.R.I.B.A., 134 Bath st
Paterson, Alexander N., M.A., A.R.S.A., F.R.I.B.A., 266 St. Vincent st
Paterson, George Andrew, 16 Blythswood square
Patton, David, jr., Manse villa, Pollok road, Shawlands
Pettigrew, W. M., 87 Union st
Pollock, David, M.I.N.A. (naval), 142 Holland street
Ralston, Wm., 51 King's Park rd., Mount Florida
Ramsay & Co., 131 W. Regent st
Ramsay, Thos., 131 W. Regent st
Reid, John A., Lic. R.I.B.A., 11 Jane street, Blythswood square
Reid, Wm. I.A., 196 St. Vincent street
Robertson, And., A.R.I.B.A., I.A., 147 Bath st
Rogerson, John, A.R.I.B.A., I.A., 56 St. Vincent cres., Finnieston
Ross, Launcelot H, 10 Blythswood square
Ross, William, 5 Ibrox street, Govan
Rowan, Wm. G., F.R.I.B.A., I.A., 237 West George st
Runcie, Sam., jr. (decorative), 18 Windsor ter., N.W., St. George's road
Salmond, David, F.R.I.B.A., 242 West George street
Salmon, Jas., F.R.I.B.A., 48 Jane st., Blythswood square
Salmon, James, & Son, F.R.I.B.A. 48 Jane st. Blythswood sq
Scotland, John, I.A., 12 Broomknoll st., Airdrie.
Scotland, T. M., 75 Buchanan street
Sharp & Fairlie, 172 Buchanan st. and 109 Gt Hamilton st
Simpson, Geo., I.A., 233 St Vincent street
Sinclair, Colin, M.A., 245 St. Vincent street
Skirving, Alexr., F.R.I.B.A., I.A., 121 West Regent st
Smith, Thomas, I.A. 3 Church st. Coatbridge
Somerside, Robt. J., 8 Deerpark gardens, Tollcross
Southorn, Frank, I.A., 113 St. Vincent st
Steel, John, Licentiate R.I.B.A., Royal chambers, 66 Main st., Wishaw
Stewart, John, 16 Blythswood sq.
Stewart & Paterson, 16 Blythswood square
Sturrock & Wilson, I.A., Licentiates R.I.B.A., 140 Hope street
Sturrock, David, Kilrenny, Newlands
Sutherland, Eric A., I.A., 102 Bath street
Thomson, D. & C. Menzies, I.A., 2 West Regent st
Thomson, John, F.R.I.B.A., I.A., 4 Jane st., Blythswood sq
Thomson, Robt., 276 St. Vincent st
Thomson & Sandilands, F.R.I.B.A., I.A., 4 Jane st., Blythswood sq
Walker, Robert J., 108 Douglas st. Blythswood square
Walton, H. D., 213 W. Campbell st
Watson, John, F.R.I.B.A., I.A., 242 West George street
Watson & Salmond, F.F.R.I.B.A., 242 West George street
Watson, Thos. L., I.A., 166 Bath st
Watson, Walter R., 95 Bath street
Wemyss, Robert, I.A., at Reid, 203 West George st
Whitelaw, Charles E., I.A., L.R.I.B.A., F.S.A. (Scot.), 219 St. Vincent street
Whitie, Wm. B., F.R.I.B.A., 219 St. Vincent st
Whyte & Galloway, 121 Bath st
Whyte, W. M., 87 Union st
Wilson, A. Victor, & Co., 11 Merry street, Motherwell
Wilson, J. Archibald, M.S.A., I.A., 92 Bath st
Wilson, John, Oakfield chambers, Motherwell
Wilson, John B., F.R.I.B.A. and I.A., 92 Bath street
Wilson, John B., & Son, 92 Bath street
Wright, Alex., 212 Bath st
Wright, Jas., jun. 261 West George street
Wyllie, James B. & Son, 219 St. Vincent street
Wyllie, David V., I.A., Licentiate R.I.B.A. 102 Bath st
Wylie, Edward G., 212 Bath st

ARCHITECTURAL IRON-FOUNDERS.

Allan, Jas., senr., & Son, Ltd., Elmbank Foundry, 12 Possil road
Bo'ness Iron Co., Ltd., 33 Hope st.; John D. Macdonald, agent
Falkirk Iron Co., Ltd., 32-34 Bothwell street
Hill, Thos. & Co. auctioneers and valuators, 66-68 Robertson st
King, David, & Sons, Keppoch Iron Works, Possilpark
Law, J. & A., Ltd., Pinkston Foundry; regd. office, 3 James st., Port-Dundas.
M'Callum & Hope, Ruchill Iron Works, Maryhill
M'Culloch, Moses, & Co. Cumberland Foundry, 168 Gallowgate
Macfarlane, Walter, & Co. Saracen Foundry, Possilpark
Smith & Wellstood, Ltd. 11, 13 and 15 Dixon street

ARMOURED & IRON FIRE-PROOF DOOR MAKERS.

Colquhoun, J. & Co., Temple Park Iron Works, Anniesland
Deas, John, & Co., Sydney Street Iron Works, Sydney st
Key, W. Ross, 93 Hope st
MacLellan, P. & W., Ltd., 129 Trongate
M'Naught, John, 81 Hospital st. s.s; tel. No. 3249 Central
Mather & Platt, Limited, 113 St. Vincent st
Milners' Safe Co. Ltd., 132 St. Vincent street
Potier, Stewart, & Hardie, 93 Hope street
Ratner Safe Co. Ltd. 61 Queen street

ARTESIAN WELL BORING ENGINEERS.

Aitken, William, 64 Church street, Coatbridge
Artesian Well Water Supply Co. (Alex. Munro & Co.), Mercantile chambers, 53 Bothwell st. See alphabetical section
Henderson, John, & Son, Ltd. (see name alphabetical section), General Terminus, Paisley Rd. Toll.
MacLellan, P. & W., Ltd., 129 Trongate
Main, James, & Son, Bonnybridge, N.B.
Thomson Bros., Dunfermline, Ltd., 121 West Regent street
Wilson, Thomas, & Sons, 34 St. Andrew sq., Edinburgh (see name alphabetical section)

ARTIFICIAL EYE MAKERS.

Haddow, Gavin T., 46 Argyle arcade
Hilliard, W. B., & Sons, 157 Hope street
Lizars, J. 101-107 Buchanan st
Prescott, George, & Co., 52 Queen street
Reid & Young (late with Kelvin & James White, Ltd.), 88 St. Vincent street
Scott, W. W. & Co., Ltd., 180 Sauchiehall street
Scott & Coy., 144 Argyle street
Smith, W. A. C., 236 Argyle st

ARTIFICIAL FLOWER AND FEATHER MAKERS.

Melles & Co. Ltd. 25 Jamaica st
Mosbacher, S. & Co., London; H. C. Watson, 31 Argyle arcade
Willis, Nelson & Co., 26 Queen st.
Wilson, Walter, & Co., 60-70 Jamaica street

ARTIFICIAL LIMB MAKERS

Anderson & Buchanan, 54 Renfield street
Argyle Rubber Co. 33 Jamaica st
Baird Bros. 97 Bath st.
Cowan & Co., 48 and 50 Dundas st., City
Dick, Jas. 107 West George st.
Hill, John, 152 George street
Hilliard, W. B., & Sons, 157 Hope street
Scotland, Robert G., & Co., Ltd., 209 Buchanan street
Wiesner, P. R. & Co. 12 Renfield street

ARTISTS.

Agnew, William, Giffnock
Aird & Coghill, Ltd., lithographic, 24 Douglas st
Aitken, Janet M., 175 St. Vincent street
Alexander, Hean E., 134 Bath st
Alexander, Jas. B. (miniature painter), 9 Albert dr., Queen's Park
Allan, J. R., 105 Hill street
Anderson, David R., 101 St. Vincent st
Anderson, G. G., 170 Hope st
Anderson, James B., 4 Blythswood sq.
Baker, Miss E., Albany Chambers, Charing cross
Banks & Co. Ltd. (litho.), 65 West Regent street
Beddie, Miss A. H., 329 Sauchiehall street
Benson, Jas. (stained glass), 187 Bothwell street
Bertram, Harry T., 103 Bath st
Biggar, John L., 134 St. Vincent street
Black, Andrew, R.S.W., 69 St. Vincent st
Blair, J. T. B. & M. Duncan, 93 Hope street
Boyle, Miss A. F. 37 Cecil street, Hillhead
Brady, Emmet, 101 St. Vincent street
Brinkley, R. & Son, 230 Sauchiehall st
British and Foreign Glass Coy. (stained glass and decorative), 137 Howard st
Brown, Alex. K., R.S.W., R.S.A., 152 Renfrew st
Brown, Laura M., 319 Sauchiehall street
Brown, Miss H. Paxton, 101 St. Vincent st
Brunton, M. Campbell, 113 West Regent street
Burrell, May H., 4 Grafton st
Chamberlain, D., 101 St. Vincent street
Combe & Co. (colourmen), 160 Buchanan st
Coventry, R. M. G., A.R.S.A., R.S.W., 256 West George st
Cowper, James R., 113 West Regent street
Crawford, R. C., 241 West George street
Crawford, Susan F., A.R.E., 58 Renfield st
Dewar, De C. L., 93 Hope st
Docharty, A. B., 3 Jane st
Docharty, Jas. L.C., 134 Bath st
Dowell, Chas. R., 101 St. Vincent street
Downie, John P., R.S.W., 136 Wellington st
Duffy, Daniel J., 65 West Regent st
Duncan, John, 25 Camphill ave
Eadie, Robt., 136 Wellington st
Elder, James, 173 Stevenson drive
Eunson, M., 125 Douglas st
Faulds, Jas., 365 Bath street
Findlay, Wm., 2 West Regent st
Frater, Henry, 368 Gt. Western rd
Fulton, David, R.S.W., 183 West George st
Gall & Mercer (poster), 65 West Regent street
Gibson, W. A., 9 Foremount ter., Dowanhill
Gillies, W. G., 58 W. Regent st.
Gilmour & Dean, Ltd. (litho.), 50 N. Hanover st
Gilmour, M., 179 West George st.
Gray, Norah Neilson, 141 Bath st
Guthrie, J. & W. & Andrew Wells, Ltd., artists in stained glass, 237 W. George st
Guthrie, John (in stained glass and decoration), 551 Sauchiehall st
Hall, Jno. C. & Co. (stained glass), 278 St. Vincent st

Hay, W. Hardie, 112 Bath st
Hector, W. Cunningham, 164 Bath street
Henderson, John, 207 W. Campbell street
Henderson, Joseph Morris, 207 W. Campbell st
Hill & Hodge, 116 St. Vincent street
Houston, Geo., 96 Buchanan st
Hunt, Thos., R.S.W., 88 Bath st
Kay, Archd., R.S.W., 28 Royal Exchange sq
Kay, James, R.S.W., 5 West Regent st
Knox Bros., decorative, 16 York street
Lafayette, Ltd. 15 Gordon street
Laing, Jas. G., 351 Renfrew st
Laird, J. W., 163 Hope st
Langfier, S., 137 Sauchiehall street
Law, Andw., 9 Jane st, Blythswood sq.
Lochhead, John, R.B.A., 113 St. Vincent street
Lockhart, Wm , 151 Sword street
Logan & Lamont, 114 Great Western rd
Lyon, Ltd. (lithographic), 389 Sauchiehall st. and branches; wholesale, 474 Sauchiehall st
M'Adam, Walter, R.S.W., 259 Sauchiehall st
Macdougall, Norman M., 144 Bath street
M'Elwee, Bessie, 93 Hope st
M'Ewan, John, 328 Renfrew st., Charing cross
M'Geehan, J. M., 134 Bath st
M'Ghie, John, 120 Mains street, Blythswood square
M'Gregor, Alex., 234 Sauchiehall st
M'Kay, Thomas, studio, 251 St. Vincent street
M'Kechnie, A. B., R.S.W., 104 W. George st
MacKenzie, J. H., 242 West George street
M'Lellan, Alexander M., R.B.A., R.S.W., 216 Bath st
MacNee, R. Russell, 104 West George st
Martin, Alex., 318 Crown st
Maxwell, Hamilton, R.S.W., 147 Bath st
Middleton, J. Raeburn, 132 West Regent st.
Miller, Jas. R., 3 Hayburn cres., Partick
Miller, John, 40 W. Nile st.
Milligan, Robt. F. (stained glass), 58, 64 Bain street
Mitchell, Colin G. 104 W. George street
Mitchelson, William H., & Sons (decorative and banner artists), 109 S. Portland street
Monaghan, George C., 79 West Regent street
Morton, Wm. G , 114 W. Campbell street
Muir, John, artist, designer, engraver, lithographer, and colour printer, 14 King st., City, and 109 Trongate; tel., 116 Bell. See also Printers, &c.
Munro, Miss Minnie, studio, 187 Hill st., Garnethill.
Newbery, Francis H., Glasgow School of Art, 167 Renfrew st
Nisbet Art Reproductive Co., 153 West Nile st
Ogilvie, Chas. H. E., 206 Sauchiehall st
Orr, Jack, 104 West George st
Orr, Patrick W., 9 Jane street, Blythswood square
Orr, Stewart, 104 W. George st
Owen, John J., Mavisbank ter., Helensburgh
Parker, E. Rose, A.R.M.S., 227 West George street
Paterson, Oscar, 216 Bath st
Peebles, Archd. (decorative), 413, 415 Shields rd., Pollokshields
Perman, Louise E., 131 West Regent street
Petrie, Wm. M., 248 W. George st
Pirie, Geo., A.R.S.A., Sunnyside, 49 Partickhill rd
Reynolds, Warwick, 309 Hope st
Robertson, Jas. (artistic illuminator), 60 Craigpark, Dennistoun
Robinson, Harry W., M.B., 104 W. George st
Rowat, James, 65 W. Regent st.
Russell, R. Ramsay, 1578 Great Western road, Anniesland
Shanks, W. Somerville, 9 Jane st., Blythswood sq.
Sharp, Joseph, & Son (decorative), 259 St. Vincent st
Sloane, Jas. F., 160 Bath street
Sloane, Robt. H., 160 Bath st
Smith, A. N. (in heraldic and monogram work), 126 Slatefield street, Dennistoun
Stevenson, E. L., 163 Hope st
Stewart, J. T. & C. E., stained glass and mural decoration, 15 Elmbank st
Sutherland, Allan, 69 St. Vincent st
Sutherland, Robert Lewis, 9 Jane st
Taylor, John, 15 Walton street, Shawlands
The Press Studios, 26 Renfield
Universal Reproduction Co., 11 Gt. Clyde street
Waddell, Mary, 319 Sauchiehall st
Warneuke, W. M., 127 Sauchiehall street
Webster, Alf. A., ecclesiastical artist and principal of Steph. Adam, studios (established 1866), 168 Bath street
Whyte & Sons, 20 Union st
Wildish, Miss, 41 Montgomerie st., Kelvinside, N.
Wilson, Francis, 175 St. Vincent street
Wingate, J. C. Paterson, 180 W. Regent st.
Wright, James, 217 W. George st
Wyllie, Kate, and Rosalie D. Campbell, 175 St. Vincent st
Young, Bessie J., 227 W. George street
Young, R. Clouston, R.S.W., 5 W. Regent st
Young, Wm. R.S.W., 18 Wilson street, Hillhead.
Younger, Jane, 207 W. George st

ARTISTS' COLOURMEN.

Abercrombie, Jas , 25 Gt. Western road
Allan, John, 416 Dumbarton rd., Partick
Brown, Hugh, A., 482 Sauchiehall street
Combe & Co., 160 Buchanan st
Crawford, John, 304 Sauchiehall street
Crawford, John, 18 Charing Cross Mansions
Dotchin, Jas., 64 Woodlands rd
Fisher, Peter, 55-59 High st.
Frater & Johnstone, 938 Argyle st
Huntly, W. A., 51 St. George's rd
M'Ghie, Geo., jun., 565, 569 Sauchiehall street
Miller, Robert, 186 Trongate
Robertson, David, & Co., Ltd., exporters (drawing office materials, electric copiers), 23 Gordon street
Smith, Jos., 307 New City rd

ART METAL WORKERS.

Boardman, Jas. (engraving, &c.), 55 Charlotte lane
Bradley & Co., Ltd., Bilston; agent, Daniel Carmichael, 62 Robertson st
Bryden & Middleton, Merlin Ironworks, Windsor st., Scotstoun
Elkington & Co., polishers and fine art finishers, 98 Commerce street
Falk, Stadelmann & Co., Ltd , 74, 76, 78 Great Clyde st
Finlay, John, & Co., Ltd., 18 Renfield st
Hall, John C., & Co., 278 St. Vincent st
Hamilton, Archd., 68-72 Glassford street
Hayes & Finch, 46 Howard st
Heath, Samuel, & Sons, Ltd., Birmingham; agent, Daniel Carmichael, 62 Robertson st
Lindsay, Chas., Ltd., 33 Gt. Hamilton st
M'Farlane, Jas., 154 St. Vincent lane

M'Naught, John, 81 Hospital street, s.s.
Martyn, H. H., & Co., Ltd. (Cheltenham), 93 W. George st.
Reid & Kemp, 69 Robertson lane
Showell, E., & Sons, Ltd., 57 Oswald st
Simplex Conduits, Ltd., 72A Waterloo street
Smith, Chas., Son & Co., Ltd., 153 St. Vincent st
Smith, R., & Co., 9 N. Oswald st
Smith, Robert, & Co., Globe Works, 90 Commerce street
Stewart, Alex., & Co., 102½ North street
The Metallic Art Co., Ltd. (fine art castings), 20 W. Campbell st
The Scottish Guild of Handicraft, Ltd., 16 Blythswood sq
Tyre, David M., 10 Blackfaulds place, Bridgeton cross
Watson, Harold, A.M.I.E.E., 121A St. Vincent st
Wilson, Marion H., 93 Albert rd., Crosshill

ART NEEDLEWORK.

Brown, Helen, 364 Gt. Western rd
Graham, Mrs., 731 Pollokshaws rd
Harris, J., & Sons, Ltd., 134 Mains st
Livingston, Catherine, 394 Victoria road
Manners, Miss J., 33, 34 Argyll arcade
Runciman, Misses, 110 Gt. Hamilton street
Smith, John, & Co., 30 Trongate (late High st) and 160 Sauchiehall st

ART PUBLISHERS.

Annan, T. & R. & Sons, 518 Sauchiehall st
Art Publishing Co., 48 King st., City
Baird, Alex., & Son, Kelvinbridge Works, Herbert st.
Crow, G., & Co., 136 Buchanan st
Millar & Lang, Ltd., 46, 50 Darnley st., Pollokshields
Wellesley Galleries, Ltd., 137 Sauchiehall st

ASBESTOS CEMENT CORRUGATED SHEETS.

Thompson & Hughes-Jones, London ("Corrament" sheets to withstand acid laden atmospheres, fire-resisting and durable); agents, W. Christie & Co., 105 St. Vincent st

ASBESTOS MANUFACTRS.

Angus, Geo. & Co. Ltd. 116 Hope st.; works, Newcastle-on-Tyne
Asbestos rope, lagging, mattresses cloth and fibre, asbestos and fossil meal boiler coverings, asbestos faced hair felt, 85 per cent. magnesia asbestos sectional pipe covering and blocks, John Hamilton & Co., Springfield quay, s.s.; telephone 1985 South
Bell's United Asbestos Co., Ltd., 9 Howard street
Black, W. G., 56 Jamaica street; 'phone, 1155 Central
Calmon Asbestos & Rubber Works, Ltd; agent, Jas. Campbell, 4 W. Nile st
Campbell, Achnach & Co., Thistle Rubber Mills, 110-112 Commerce street
Cape (The) Asbestos Co., Caledonian chambers, Union st
Clyde (The) Rubber Works Co. Ltd. Renfrew; branch office, 125 Buchanan st
Clydesdale Rubber Co., 58 Gordon st. and 2, 4 Renfield st
Cochran, Thos., & Co.; agents, Rochdale Asbestos Co., Ltd., spinners, weavers and manufrs. of every description of asbestos goods (large stock), 69 Robertson st
Cresswells Ltd., 11 Bothwell st
Currie & Co., Ltd. (asbestos millboard, uralite, asbestone), Eagle buildings, 205-217 Bothwell st
Currie, Thomson, & Co. 45 Jamaica street
Drumoyne Boiler Covering Co., Drumoyne road, Govan
Duff, Wm., & Co., Ltd., 60 Elliot st
Fields Patent Packing Co., Ltd., 159 Finnieston st.; head office, 2 St. Dunstan's Hill, London, E.C.
Goudie, Jas. T., & Co., 49 Queen st
Gray, W. & J., 57 Finnieston st
Halliday & Co. (engine packing, &c.), 41 Bishop st., Anderston
Harvey, William C., 166 Buchanan street
Henderson, Osbert, 20 W. Campbell st
Hollywood, Wm. & Co., 36 and 36A King st. Tradeston
Johnstons, Ltd., agents for asbestos, cement roofing, slates, and fire-resisting building sheets for lining walls and ceilings, 74 York st; warehouse, 117 Lancefield st
Kerr, R. A., & Co., 102 Holm st
Lewis & Tylor, Ltd., 57 Oswald st
Lindsay, R. B. & Co., 38 Mair st. Plantation
M'Cormick, W. R. & Co., 5 Dixon street
Macdermott, J. B. (crude asbestos and fibre), 11 Bothwell st.
M'Ewan, Wm. A., & Co., 156 James st., Bridgeton cross
Macintosh, Charles, & Co. Ltd., 5 Royal Exchange square
MacLean & Co. (asbestos sheets and slates, "Peramix" brand), 96 Bath st
MacLellan, George, & Co., Glasgow Rubber Works, Maryhill; warehouse, 50 Wellington st
Millar, R. D., & Co., Caledonian chambers, Union st
Murchie, James, 39 Mains street
Murdoch, D. B. & Co., 19 Pitt street
Murray, M'Vinnie & Co., Ltd., Mavisbank quay, s.s.
New Liverpool Rubber Co., Ltd., 54 Gordon street
Newton, J. W., & Co., Ltd., London; agents, Wallace, Wilkie & Newton, 196 St Vincent st
Northern (The) Rubber Company; Goudie & Whittet, agents, 85, 93 Howard street
Paterson, Geo. B., 4 York st
Pegler Bros. & Co. (Glasgow), Ltd., 54 and 56 Brown st, Anderston
Phœnix Asbestos and Packing Co., 11 Cochrane street
Pitt, Samuel, & Co. (crude fibres, &c.), 95 Bath st
"**Poilite**" **asbestos slates** and sheets, Bell's United Asbestos Co., Ltd., 9 Howard st
Potter, Thos. 41 Cumberland st. Calton
Price, Frank G., & Co., "Eternit" asbestos cement slates and sheets

Limpet Works, South street, Scotstoun
Richards, Thos. R., & Co. (agents), 41 Ann street, city
Roberts, J. W., Ltd. (Armley, Leeds), 79 Robertson st., "Limpet" specialties—asbestos rope, also asbestos and grease packings, sheeting and jointing; tel. 3130 Central

Robertson, Peter, 44 Queen st
Robertson, W. Crum, & Co., 318 Paisley rd
Rochdale Asbestos Co., Ltd., 69 Robertson st
Sinclair, J. Corston, 50 Wellington street
Stewart, A. M'P., 52 Oswald st. Tel. No., 2535 Argyle
Stewart, John, & Co. (Glasgow), Ltd. 28, 30, 32 Oswald st
The Atholl Asbestos and Rubber Co., 24 Robertson st
The Caledonian Asbestos & Packing Co., 72 Waterloo st.
The Reliance Commercial Co., Ld., asbestos cement sheets form a fire-proof lining for ceilings, walls and partitions; also for lining iron buildings, asbestos cement slates, terra cotta and other colours; are fireproof and inexpensive, 172 High st., Edinburgh
The Rubber Co. of Scotland, Ltd., Forthvale Works, Stirling.
The Scottish Asbestos Co. (Ltd.), 25 Cadogan st
Thompson & Hughes-Jones, London ("Corrament" asbestos cement corrugated sheets, flat sheets and slates); agents, W. Christie & Co., 105 St. Vincent st
Tinto, J. & W. Ltd., 95 and 97 Holm st.; works, 26 Falfield street. s.s.
Tuck & Co. Ltd.; agents, Warden & Bell, 75 Bothwell st
Tudhope Bros. 87 Maxwell st
Turcan, Wm. H. (asbestos fire-resisting slates and sheets, &c.), 52 St Enoch sq
Turner Brothers, Ltd., Rochdale and Trafford Park; agent, Hugh Loudon, 68 Gordon st
Turner Brothers, Ltd. (manufacturers of asbestos cement slates and sheets, asbestos corrugated and felt roofings); H. Loudon, 68 Gordon st
Uralite sheets, best fire-resisting material known; Currie & Co., Ltd., Eagle Buildings, 205-217 Bothwell st
Walker, James, stock carried of asbestos fibres, cloth millboards, ropes, manufacturer of asbestos-faced felts, asbestos fireproof compositions, asbestos paints, Anderston Cross Boiler Covering Works, 11 Bishop court, Bishop st., Anderston; telephone No. Nat. 914 Argyle; contractor to Admiralty.
Wallach Bros., Ltd., 108 Hope street
Watson, Wm., 31 Brown street
Whyte, Peter, 166 Buchanan street
Wormald & Co., 43 Queen street, Govan
Wotherspoon, James, & Sons, 221 Wallace street

ASPHALT CAULDRON MANUFACTURERS.

Robertson, Jas., & Co., Coxhill street, Keppochhill

ASPHALTE CONTRACTORS.

Currie & Co., Ltd., Eagle Buildings, 205-217 Bothwell st.; works, 107 Weir st., s s; telephone 4568 Central (4 lines)
Val de Travers Asphalte Paving Co., Ltd., sole office for Scotland, 4 Charlotte street, Dobbie's Loan; Geo. Robertson, manager; tel. Nos., 3457 and 3453 Douglas

ASPHALTING CONTRACTORS.

Imperial Asphalt Co., Limmer and British asphalt, roof, road, and pavement layers, 2 St. James' st.; tel. No., 1876 South

ASPHALT MANUFACTRS.

Argon Company, 75 Buchanan street
Bradshaws Asphalt Co., Ltd. (estab. 1844), roofing and paving Baltic chambers, 50 Wellington st.; S. H. Latham, sole representative; also 123 George st. Edinburgh, and at Aberdeen and Inverness
Briggs, Wm., & Sons, Ltd., 93 West George st.
Chalmers, R. S., & Co. (direct importers of asphalte of every description), 12 Renfield st.
Currie & Co., Ld., asphalters; office, Eagle Buildings, 205, 217 Bothwell st; works, 107, 109 Weir street, Kingston, s.s., and at Greenock, Edinburgh, Leith, Dundee, Perth, Kirkcaldy, Dunfermline, Stirling, Alloa, Grangemouth and Falkirk; tel. No., Central 4568 (4 lines)
Imperial Asphalt Co., British and foreign asphalting contractors, 2 St. James' st, Paisley road. Telephone, 1876 South.
Körner, Chas. H., & Co., 137 W. Regent street
Latham, S. H., 50 Wellington st
Limmer Asphalte Paving Co., Ltd. (The), estab. 1871. F. G. Dunn, representative, **144 St. Vincent st.** Limmer, Montrotier, Seyssel, Sicilian rock asphaltes; all work executed by the company's own workmen
Limmer Rock Asphalt Roofing & Paving, 177 Crownpoint rd
London (The) Asphalte Co., Ltd., Finsbury Pavement House, London, E.C., general asphalters paviors, and manufacturers, Seyssel and Limmer rock asphalte for damp courses, roofs, footways, floors, etc., compressed asphalte paving; depot, midwharf, Port-Dundas; office, 72 Waterloo st; representative, Wm. Thomson
M'Neill, F., & Co, Ltd., slagwool, felt and bitumen sheeting manufacturers and asphalte refiners; works, Kirkintilloch; head office, Bunhill row, London, E.C.
National Asphalte & Concrete Co. 360 Paisley road.
Neilson & Co. 116 Bishop street, Port-Dundas
Roadamant Coy., Ltd., 1 Robertson st
Scottish Speedwell Coy. Ltd. Glasgow, London, Dublin, Belfast, and Newcastle; head office, 177 Crownpoint road, Glasgow; Speedwell asphalt examples: — Central station, St. Enoch station, Clyde bridge (Caledonian Rly.), Singer & Co., Wm. Beardmore & Co., Argyll Motors, Ltd., Alexandria; new Parcels Post Office; Corporation New Byres, Partick, and new Slaughterhouses, Moore street and Hill street; new Post Office, Carrick-on-Shannon; new offices for Dublin Land Commission; new Wear Bridge, Sunderland; Register House, Edinburgh; North British Locomotive Coy, Ltd., new offices, Springburn; New Corn Exchange, Edinburgh; New Quay Sheds, Newcastle-on-Tyne; Royal Scottish Academy, Princes st., Edinburgh, &c., &c.; all work executed by the company's own workmen at lowest rates; tele. Nat., 3156 Bridgeton; 273 Bridgeton
Seyssel Rock Asphalt Roofing and Paving, 177 Crownpoint road
Sicilian Rock Asphalte Agency, Thos. N. Wilson, 45 Hope st.
Smith, John, M.I., Mech. E. (Day's), 8 Wellington st
Thompson & Hughes-Jones, London ("Liquaphalt" composition (liquid asphalt) for waterproofing roofs, walls, &c.); agents, W. Christie & Co., 105 St. Vincent street
Trinidad Asphalt Paving, 177 Crownpoint road

Trinidad and Rock Asphalte; Jas. Greenshields & Co, Ltd., 54 Gordon street (special British asphalte)

Val de Travers Asphalte Paving Co., Ltd., flat fireproof roofing a speciality, guaranteed water-tight; agency for Scotland, 4 Charlotte street, Dobbie's Loan; Geo. Robertson, manager

Walker, W. G., & Sons, Bitromat, Sicilian, Limmer, and other asphaltes, tar macadam paving, &c.; office, 60 St. Enoch sq.; works, 550 Pollokshaws rd.; telephone No., 9109 City; also at Ayr and Edinburgh

Wells & Co. (roofs, floors, &c.), 62 Robertson st.

Westwood Macneill & Co. (speciality asphalt of all kinds), 170 Hope street

Wilson & Co, British asphalt for pavements and courts; special tar macadam paving as done for Glasgow Corporation and others; undercoating with British asphalt for damp and vermin, 4 Charlotte st., Dobbie's loan

ASPHALT ROAD & STREET MAKING PLANT—TOOLS AND APPLIANCES.

The St. James Engineering Co., Ltd., 95-99 St. James' road

ASSESSORS OF FIRE LOSSES.

Aitchison, John G., 203 West George street

Allan, J. & Son, 565 Cathcart road

Allan, Norman G., 578 Catheart rd

Anderson, Baird & Co., 101 St Vincent st

Baird, James, & Co. 68 West Regent st

Barbour, Hugh, & Co., 132 Trongate

Barr, James, & Son, F.F.S., F.S.I., 221 West George street

Barr, John M., 116 St. Vincent st

Beattie, Geo. N., 689 Gt. Western road

Biggar, John M. (building), 180 West George street

Bowman, J. A., 9 Watson st.

Bradshaw, J. H., F.F.S., 122 Wellington st.

Buchanan, John, of Robt. M'Tear & Co. 6 North court, St. Vincent place

Cameron, James, F.F.S., 104 W. George street

Cameron Nicol & Son, 140 West George street

Cairns, James, 116 Hope st.

Carruthers, R. & C. J. Bryden, F.F.S, 167 St. Vincent street

Collins, Arthur E. 114 Trongate

Cowan, J. Lymburn, 27 Seamore street

Crawford, Robert, 58 Bath street

Dansken, John, & Purdie, F.F.S., 241 W. George st

Dick, David (Morrison, Dick, & M'Chlery), 98 Sauchiehall st

Dick, Edward & Son, 261 Hope street

Dinsmore, W. H., & Sons, F.F.S., 140 Bath street

Dixon & Wallace, 54 Gordon st

Donald, Thos., & Son, 106 Darnley street, Pollokshields

Duff, Neil C., 187A W. George st

Eadie, David S., 157 West George street

Edmiston, Douglas Ruskin (at J. & R. Edmiston's), 7 W. Nile st

Edmiston, J. & R. 7 W. Nile st

Edmiston, Richard, 7 W. Nile st

Edmiston, Richd., jr. 7 West Nile street

Fairy, Jas. (of J. & R. Edmiston's), 7 West Nile st

Ferguson, Daniel, 7 Lothian gardens

Gardner, A., & Son, 36 Jamaica st

Galbraith, Walter & W.B., C.A., 87 St. Vincent st.

Gilmour, R. W., Star Engine Works, 151 Moncur st.

Gray, A. & G., 115A W. Nile st

Gray, Thos. (of A. & G. Gray), 115A W. Nile st

Greig, Wm., jr., 304 Cathedral street

Grindlay, John S., 81 W. Regent street

Gulliland, J. C. (of Robt. M'Tear & Co.), 6 North Court, St. Vincent pl

Gulliland, Wm. (of Robt. M'Tear & Co.), 6 North Court, St. Vincent place

Halliday, Jas., 5 Walmer terrace, Ibrox

Harvey, J. A., assessor and valuator for stationery and printing trades, 20 Renfrew st

Henderson, Mathew, 24 Grant st

Henry, Francis, 132 Trongate

Hill, Thomas, & Co., 66, 68 Robertson st

Jamieson, Wm. (of John Milligan & Co.), 124 St. Vincent st.

Knox, Alex., & Robb, 53 Bothwell street

Knox, John T. (of Alex. Knox & Son), 17, 23 George st., Mile end

Laird, Daniel M., P.A.S.I., 121 West Regent st.

Laird, Jas. & Son, 70 Bath street

Laird, James, 70 Bath street

Laird, Jas. (of Robt M'Tear & Co.) 6 North Court, St. Vincent pl., Glasgow, and 42 Frederick st., Edinburgh

Laird, John (of R. M'Tear & Co.), 6 North Court, St. Vincent pl.

M'Chlery, George C. (of Morrison, Dick & M'Chlery), 98 Sauchiehall street

M'Farlan, W. M. 161 Trongate

M'Ilwraith, Hugh, 269 Buchanan street

M'Ilwraith, Hugh, jr., 269 Buchanan street

M'Killop, Alexander, 261 Hope street

M'Leod, Adam Jas. (of Nicol & Halliday), 31 Argyle street

M'Leod, John (of Nicol & Halliday), 31 Argyle street

M'Neill, A. D. (at Morrison, Dick & M'Chlery), 98 Sauchiehall st.

M'Neill, H. A., Overwood, Cambuslang

M'Tear, Robert, & Co., 6 North Court, St. Vincent pl., Glasgow, and 42 Frederick st. Edinburgh

Marr, Dugald H., 43 Langlands road, Govan

Marshall, Matthew, 72 Waterloo street

Melvin, Jas., 18 and 20 Maxwell street, Partick

Milligan, John, & Co., 124 St. Vincent st.

Morison, Dick, & M'Chlery, 98 Sauchiehall st

Morison, Wm. F. (at Robert M'Tear & Co.)

Muir, A. P. & Sons, 55 Mitchell st

Murray, Angus (of Murray, Workman & Co., Ltd.), 4 Cardonald park terrace, Paisley road, west

Nicol & Halliday, 31 Argyle st

Paterson, James B., F.F.S., 180 West Regent st.

Purdie, Anthony, F.F.S., F.S.I., 241 W. George st

Reid, Robt., I.M, 203 W. George street

Scott, Robt., & Son, 115 Wellington street

Sharp, John G., F.S.I. (of Sharp & Fairlie), 172 Buchanan st

Smith & Christie, machinery and plant, 115-127 James street, Bridgeton

Stevenson, Robert, F.F.S., 180 West Regent st

Walker, John, 144 St. Vincent st

Ward, William, F.F.S., 180 West Regent st

Whyte, Thos., F.F.S., P.A.S.I., 10 Blythswood square

Wilson, Jas. (with Walter & W. B. Galbraith, C.A.), 87 St. Vincent street

Wilson, Jas, 261 Hope st

Wylie & Lochhead, Ltd, 45 Buchanan street

Young, Morison, & Co. 145 West Nile st

ASSESSORS OF INCOME TAX.

Bannerman, George, 180 Hope st
Donald, Jas. C., 180 Hope st
Poole, Wm., 180 Hope st
Robertson, James, 180 Hope st
Robertson, Thomas, 180 Hope st

AUCTIONEERS AND APPRAISERS.

Anderson, John, 131 Dundas street
Arthur, David, 195 Buchanan st
Baird, Jas. & Co. 68 W. Regent st
Barbour, Hugh, & Co., 132 Trongate
Bowman, John A., 9 Watson st
Brownrigg, James A. (at Nicol & Halliday's), 31 Argyle st
Buchanan, John, of Robt. M'Tear & Co. 6 North Court, St. Vincent pl
Cameron & Co., 17 Cambridge st
Cameron, J.W.(of the late firm of N. &J. W. Cameron), Sun Buildings, 121 West George street, and 23 King street, Pollokshaws
Cameron, Nicol, & Son, 140 West George street, and 109 King street, Pollokshaws
Collins, Arthur E. 114 Trongate
Crown Sale-rooms, 98 Sauchiehall street
Cumming, J. & A., Bank Buildings, Cattle Market
Davidson, J. & Co. 22 Argyle st
Davidson, John, 13 Queen st
Dick, David (of Morrison, Dick & M'Chlery), 98 Sauchiehall st
Dick, Edward, & Son, 261 Hope street
Dixon & Wallace, 54 Gordon st
Donohoe, Michael J. (rose, bulb, and fruit), Bazaar, and North Albion street
Drain, David, 16, 18, and 20 Dale street, Bridgeton
Duff, Paul & Ferguson, Meat market
Edmiston Douglas Ruskin (at J. & R. Edmiston's), 7 West Nile st
Edmiston, J. & R., 7 W. Nile st
Edmiston, Richard, 7 W. Nile st
Edmiston, Richard, jr. 7 W. Nile street
Fairy, Jas. (of J. & R. Edmiston's), 7 West Nile st
Gardner & Wallace, Sunnyside road, Coatbridge; ho. Hardington Mains, Bargeddie
Greig, J. & R., 22 and 26 Bath st
Grindlay, John S., 81 West Regent street
Gulliland, J.C. (of R. M'Tear & Co.) 6 North Court, St. Vincent pl
Gulliland, Wm. (of Robt. M'Tear & Co.), 6 North Court, St Vincent pl
Hailstones, Andrew, 130 Bridgegate
Halliday, Jas., 5 Walmer terrace, Ibrox
Hegarty & Kelly, 275 Duke st
Henry, Francis, 132 Trongate
Henry, Stephen, J. 132 Trongate
Hewat & Co., Fishmarket and 143 Bridgegate
Hill, Thomas, & Co., auctioneers of all classes of machinery and plant in connection with engineers, shipbuilders, iron and brass founders and their allied trades, contractors, collieries, woodworkers, brewers and distillers machinery and plant, also property auctioneers, 66 Robertson street
Laird, James (of Robt. M'Tear & Co.), 6 North Court, St Vincent pl., Glasgow, and 42 Frederick st., Edinburgh
Laird, James, & Son, 70 Bath st
Laird, James, 70 Bath street
Laird, John (of R. M'Tear & Co.) 6 North Court, St. Vincent pl
M'Chlery, George C. (of Morrison, Dick & M'Chlery), 98 Sauchiehall st
M'Cloy, J. H., 11 Bothwell street
Macdonald, Fraser & Co. Ltd. 63 Bellgrove st
M'Ewing & Co., 155 Renfield st
M'Farlan, W. M., 161 Trongate
M'Ilwraith, Hugh, 269 Buchanan st
M'Ilwraith, Hugh, jun., 269 Buchanan st
M'Killop, Alex., 261 Hope
M'Lay, Daniel, 24 East Clyde st
M'Leod, Adam J. (of Nicol & Halliday), 31 Argyle st
M'Leod, John (of Nicol & Halliday) 31 Argyle st
M'Lundie, Hugh, 135 Dundas st., city
M'Neill, A. D. (at Morrison, Dick, & M'Chlery), 98 Sauchiehall st
M'Tear, R. & Co., Royal Exchange Salerooms, 6 North Court, St. Vincent pl., Glasgow, and 42 Frederick st., Edinburgh
Marshall, Matthew, 72 Waterloo st
Martin, Wm. & Sons, Bazaar
Morrison, Dick, & M'Chlery, 98 Sauchiehall street
Muir, A. P. & Sons, 55 Mitchell street
Muir, John W. (of A. P. Muir & Sons), 55 Mitchell st
Nelson, Thos. C., Ltd., 39 Bellgrove street
Nicol & Halliday, 31 Argyle st
Oliver & Son, Ltd, 250 Duke st
Pasley, John, 120 Main street, Barrhead
Smellie, Geo., 4 West Nile street; telephone, 4604 Central
Stewart, W. H. (The Motor Mart), 13 Maitland street
The Strathmore Auction Co. Ltd. 59 Bellgrove st
Walker, Fraser & Steele, 74 Bath street
Wallace, John, 54 Gordon street
Watson & Batchelor, Ltd., Cattle Market, Graham square
Wilson, James, 261 Hope st
Wotherspoon, John, Fish Market
Wotherspoon, John, Fish Market
Wright, A. M., 92 Elcho st
Wylie & Lochhead, Ltd, 45 Buchanan street
Young, Morison & Co. 145 West Nile street

AUCTION SALE ROOMS.

Crown Halls, 98 Sauchiehall st
M'Tear, Robert, & Co., 4, 6 North court, Royal Exchange
Morrison, Dick & M'Chlery, 98 Sauchiehall street
Royal Exchange Sale Rooms, 4, 6 North court, Royal Exchange

AURISTS.

Adam, James, M.D., 5 Clifton pl
Barr, J. Stoddart, M.B., Ch.B., 13 Woodside place, Charing cross
Barr, Thomas, M.D. 13 Woodside place, Charing cross
Downie, Dr. Walker, 4 Woodside crescent, Charing Cross
Erskine, Dr. Jas., 351 Bath st
Fullarton, Robert, M.D., 24 Newton place
Harper, Dr. James, 2 Woodside crescent, W.

AUTOMATIC MACHINE MANUFACTURERS.

Libra Patent Automatic Scale Co. (for weighing and sacking grain, sugar, starch, coal, fertilizers, and chemicals, &c.), 163 Hope st.; tels. 4872 & 4873 Central
Salter, George, & Co.; agents, Hendry Brothers, Ltd., 34 Robertson street
Skill Automatic Machine Co., 108 John st., City

AVERAGE ADJUSTERS.

Clancey, Son & Scott, Royal Exchange buildings
Hogg & Heath, 19 Waterloo st.
May, A. H., & Son, Phœnix building, 78 St. Vincent st
Richards, William, & Son, Royal Exchange buildings
Wilcox, Peck & Hughes, New York; Purdie, Glen & Co., agents, 55 West Regent st
Withers, William E., & Son, 19 Waterloo st.

AXLE MAKERS.

Brown Bayley's Steel Works, Ltd., Sheffield; agent, John M'Skimming, 45 Hope st
Glasgow (The) Railway Engineering Co., Ltd., Helen st., Govan
Mitchell, Robt. & Son, 18 Shaftesbury st
Richards, Edwin, & Sons, Wednesbury; sole agents, J. L. Carty & Co., 46 Gordon st
Stewart, John, & Co. (Glasgow), Ltd., 28 to 32 Oswald street

BAGPIPE MAKERS.

Campbell & Co., 114-116 Trongate
Chisholm & Hunters (also Highland outfits), 27-29 Trongate and 305-309 Argyle st.
Douglas & Son, Ltd., 36 Brunswick st
Henderson, Peter, 24 Renfrew st
Hunters (also Highland outfits), 305, 309 Argyle st., corner of Robertson st
Lawrie, R. G., 60 Renfield st., and 17 North Wallace st
Leckie Graham's (Boys' Brigade and Scouts' specialists), 95 Renfield st
M'Leod, W. & M., 345 Argyle st
Macrae, Duncan, 1103 Argyle st

BAG AND SACK MAKERS.

Adams, Jas. & Wm. Y. Dalmarnock Jute Works, Muslin st., Bridgeton
Alexander, James, & Son, 164 Howard st
Allan & Chisholm, 38 Elliot st
Baptie, Thomas, 61-63 Brown st., Anderston
Black, W. G., 56 Jamaica st.; phone, 1155 Central
Boag, Thomas, & Co., Ltd., 38 Elliot street
Burns, Wm., 25, 27 G. Wellington st.; tels., 230 Kinning park and 1558 South Side
Campbell & Co., 110 Waterloo street
Christian, David, Son & Irvine, 30 Albion street
City Bag and Sack Stores, 24 St. Andrew's square
Clydesdale Sack Co., 4 New street, Calton
Cousar, John, & Co. 18 Scotland street, Tradeston
Dewar, A. B. 145 Queen st
Fleming, J. W. & Co. 109 Ingram street
Forrest, Thos., & Co., 46 Hutcheson street
Glen, John, & Co (leather, wholesale), 159-167 Ingram st
Govan Ropework Co., Ltd., Helen st., Govan
Hannay, John W., & Co., 24-60 James street, Bridgeton
Hazel & Co., 84 Miller street
Hedderwick, John, & Co. (new and second hand), 16 Stirling st. city
Henry, A. & S., & Co., Ltd., Victoria Rd. Works, Dundee; Glasgow office, 29 Exchange sq
Jebb Brothers (Glasgow), Ltd., Mair st., Plantation
Levy Bros. & Knowles, Ltd., 19 Waterloo street
Lithgow, Robt., 13 and 24 St. Ninian st
Macdonald, Wm., 78 Crookston street, Kingston
M'Harg & Co., 24 St. Enoch square
M'Leish, Daniel K. (new and second hand), agent for Peter Marsh & Sons, Dundee, Calcutta and Liverpool; and Marsh, Vick & Co., Ltd., London, 101 St. Vincent st
Maitland, George (leather bags), 26 Oswald st
Mitchell, Andrew, & Co. Ltd. 21 to 25 Bishop street, Anderston; and at Brown Street Factory, Dundee
Mitchell, John, & Co., 84 Osborne street
Muir & Weir, 75 Bishop street, Anderston
Niblock, Wm. & Co. 101 W. Nile street
Robertson, Lockhart & Coy., 119 Duke st
Royal Glasgow Asylum for the Blind, 100 Castle street
Sandeman, Frank Stewart, & Sons (manufacturers of jute bags, bagging, hessians, &c., wholesale), 98 Broomielaw, and Dundee
Sawers & Co., 16 Carlton court, off Bridge st
Simpson, Robert, Summerfield street and Millerfield road
Somerville & Morrison (waterproof and paper lined), Clyde Factory, Eastfield, Rutherglen
Stirrat, James (new and second hand), 180 Roebank street
Watson, W., & Co. (new and second hand), 13 Cleland lane

BAKERS.

Adam, J., 120 Saltmarket
Advance (The) Food Co., Ltd., 139 Eglinton st
Aitken, Robt. 456 and 325 Dumbarton road, Partick, and 251 Crow road
Allan, James, 13 Stevenson st
Anderson, J. H., 1003 Cathcart rd
Anderson, J. H., 11 Carmunnock road
Anderson, J. H., 537 Victoria rd., Crosshill
Anderson, Thos. 23 Castle st
Archibald, E. 90 St. James' street, Kinning park
Austin, J. & Co. 167 Parliamentary rd.
Baillie, Jas. R., 113 Nelson st. s.s.
Ballantyne, F. W., 19 Morrison street
Beattie, Wm. 116 Paton st. and 54 Bellgrove st
Bilsland Bros. 75 Hydepark street and 29 Elderslie street
Black, Duncan, 35 Candleriggs
Blair, R. J. 204 Paisley rd
Bridgeton Society, Ltd., 135 to 149 Main st. Bridgeton
Brown, M. & A. 277, 279 Sauchiehall st. and 380 Gt. Western road
Brown, Miss, 455 St. George's rd
Brownlie, D. 318 and 629 Duke st
Buchanan, Jos. Broomloan Bakery, 10 Broomloan rd
Burnbank Bakery, Ltd., 18, 26 Gardner street, and branches
Caldwell, J. & R., 5 Dalmarnock road
Campbell, Jas., 545 Cathcart road
Campbell, J. M., Maverton buildings, Giffnock
Campbell, John, 145, 147 George street; P.O. tel. No. 439 Bell
Campbell, W. S. 53 and 237 Paisley rd., W.
Carss, J. & A. 255 Sauchiehall street
Chalmers & Co., 449 Shields road
Charters, John, 273 High st
Chrystal, John, 276 St. George's rd
City Bakeries, Ltd., 37 Clarendon street
Clark, A., Thistle Restaurant, 298 New City road
Clark, Peter, 178 Cathedral st
Clutha Bakery (G. Milne & Co.), 23 Maclellan st. s.s.
Colquhoun, Alex. 225, 227, 235 Byres rd. and branches
Cooper & Co., 8 to 38 Howard st
Cowlairs Co-operative Soc., Ltd., 450 Springburn road
Cowper, Wm. 363 Gallowgate
Craig, Jas., 10, 12, 16, 28, 30 Woodlands road, and branches
Craig, Thos., 59 Lambhill street, and 120 Dumbarton rd., Partick
Cranston's, Miss, Greenhill House, 292 St. Vincent st
Cranstonhill Bakeries, 38 Cranston street
Currie, Alex., & Sons, 28 Westminster ter., Sauchiehall st, and branches
Currie, Alex. 145 Kilmarnock rd
Dalgleish, Wm., 328 Holmlea rd

Dalziel, John & Co., Limited, 108 Stirling rd
Dalziel, J. & Co., Ltd., 187 Duke street
Dickson, Thos., 23 Norfolk st
Diggens, Wm., 283 Dumbarton rd
Douglas, J. & B., 348 North Woodside road
Drummond, Arch., jr., 267 Cathedral st
Dunlop, James, 25 Fisher st
Dunn, John, 274 Abercromby st
Faulds, J. M. 167 Garscube road
Fisher, Robert, 241 North Woodside road
Fleck, V., 11 Houldsworth st
Forrest, Donald, 59 Dundas st
Friendly Bread Co., Ltd., 37 Clarendon st
Fyfe, James, 332 and 334 Springburn road and branches
Gavin, Wm., 870 Argyle st
Gorman, Maxwell A., 756 Gallowgate
Greenlees, John, 6 Merryland st., Govan
Hall, J., 325 Gairbraid street
Hamilton, G., Stewart terrace, Bearsden; tel. No., 186; house, A 186
Hamilton, Peter, 430 Argyle st
Hamilton, Wm., 28 Dunchattan street
Harding, H., 635 Dumbarton rd., Partick
Harding, Mrs., 1190 Dumbarton road
Harris, D., 4 Kinning st., S.
Harvie, R., & Son, 170 Main st., Bridgeton
Henderson, D., jun., 132 Woodlands road
Herbert, G. Ltd., 58 to 90 Kinning street
Houston, Jas. O. 85 Sandyfaulds street
Howie, David, 375 Cumberland st. s s
Hubbard, Walter, Ltd., Smith st., Hillhead, and branches
Hughes & Pinkerton, 44 Main st. Bridgeton
Hunter, Adam, 578-584 Argyle street
Hunter, A. & W. 15 Dundas st
Hunter, Edwin, 13 Well st, Calton
Hunter, Jas., 496 Gallowgate
Jamieson, John, jun., 542 New City road
Johnstone, R., & Son, 142 Calder street, s.s.
Kelso, Peter, 29 Alexandra parade
Kelly, Wm., 685 New City road
Kerr, Alex. 569 Duke st
Kinning Park Baking Co. Ltd. 70 Stanley street
Kirkland, John, & Sons, 147 Kennedy street, and branches
Knox, David, 611 Cathcart road
Kuhlmann & Fleck, West Garden lane; tel. 1047 Charing Cross
Kunzle, P., & Son, 350 Sauchiehall street
Laird, Geo. junr. 647 Duke st
Lang, David, 17 Clyde st., Partick
Lang, Wm. 1121 Dumbarton rd. Whiteinch
Leeds & Glasgow, Matzo, 29 Dunmore street
Lennie, Peter, 1 Montgomery ter., Temple
Lennie, Thomas, & Son, 296 Main street, Maryhill
Liddle, A. 72 Cowcaddens
Linderman, R., 5 Adelphi st. s.s.
Lindsay, A., 65 Stevenson drive
Lindsay, Andrew, 30 Findlay st
Lindsay, Eliz. M. B., 154 Park rd
Lipschitz, B. (German), 128 Main street, s.s
Lochhead, Wm., 71 Green street, Calton
Lockhart's tea rooms (Lockhart Bros., Ltd.), office 1008 Pollokshaws road
M'Alpine, William, 53 Byres road, Partick
M'Arthur, John, 178 St. George's road
Macartney, John, 150 Crown st
M'Callum, N. S., 679 Pollokshaws road
M'Chesney, G. & H., 73 Saltmarket
M'Clonnan, Thos., 19 Stevenson street, Calton
M'Donald, W. & J., 116 London rd.
Macfarlane, Lang & Co., Ltd., Victoria Bread and Biscuit Factory, Wesleyan street
Macfarlane, Walter, 401 New City road
M'Geachie, I. & S., 62 Nithsdale rd
M'Geachie, Samuel, 149 Sinclair dr
M'Innes, Angus, 290 Buchanan street
M'Inroy, H. B., 292 New City rd
Mackay, Andrew, 64 Fordneuk st
M'Kay, D. C., & Co., 294 S. York st and branches
M'Kean, Hugh, 606A Gallowgate
M'Kee, Wm. 755 Gallowgate
M'Kenzie, Colin, & Son, 11 Argyle street
M'Laren, Jas., 35 Garriochmill rd
M'Neilly, T. B., 279 Garscube rd
M'Quilkan, Don., 100 Polmadie rd
M'Naught, D. & S. 51 Nelson st. s.s
Main, W., 167 Cowcaddens street
Mair, Daniel, 195 Castle st
Mair, John, 25 Hyndland st
Mair, Nicol, 239 Dalmarnock rd
Malcolm, A., 161 Crown st
Malcolm, Fred. J., 444 Argyle street
Malow & Lien, 53 Main street, Gorbals
Marshall, J P., Copland rd., Govan
Mathieson, Wm. 479 Victoria rd
Melville, Robert, 704 Gallowgate, 13 Whitehill street, 695 Alexandra parade, Dennistoun, and 399 Govan street s.s.
Milewski, A., 90 Nelson st., s.s.
Miller, David, 144 London road
Miller, Thomas, 7 Mollinsburn street
Miller, Wm. 232 Paisley road, W.
Milne, G. & Co., Clutha Bakery, 23 M'Lellan st
Milroy, James H., 248 Allison street
Montgomerie & Co., Limited; head office and bakery, Bermaline Bakery, Fairley street, Ibrox, also at 361 Dumbarton road, Partick
Montgomery, Hugh, 76 New City road
Moss, David, 457 Argyle st
Muir, W. & G., 17 and 23 Soho street
Naftalin, A. (German), 11 and 13 Dunmore st
Nairne, Jas., 16 Aikenhead rd
Nish, Robert, Ltd., Marlborough street
Orr, William, 465 & 467 Gallowgate
Peacock, R.A. & Son, Ltd. Whitefield Bakeries, Copland rd., Ibrox
Pirrie, Wm., 10 Tollcross road, Parkhead
Plantation Bakeries, Vermont street
Reid, A. F., & Sons, 72-80 Victoria road
Reid, J., 911 Dumbarton road
Renucci, G., & Co., Kelvindale lane
Robertson, John, 6 Stirling rd
Ross C., 1062 Dumbarton road
Rowan, Jas., 19-21 Stirling street, Cowcaddens
Reid, Jas., 193 Gallowgate
Richardson, W. 347 Thistle st. s.s.
Risk, Wm., 199 New Dalmarnock road
Roy, Andrew, 819 New City road
Sautermeister, A. & F., 174 and 176 W. Nile st.
Scott, Wm. D., Dundashill Bakery, 2 and 4 High Craighall rd
Scottish Health Food Association (bread and health food specialists), 73 Dundas st, city
Shaw, J. & W., 4 Dunchattan street
Shaw, M., 1050 Pollokshaws rd
Shurger & Co., 8 Napiershall street
Simpson, Alex., 426 Parliamentary road
Skinner, Wm. & Son, Ltd 477 Sauchiehall st. and branches
Smart, Wm., 18 Parliamentary road
Smith, Alex., 259 Saracen st

Smith (Glasgow) Ltd. (formerly John Smith & Sons), 84 Gordon st. (Corn Exchange Rest.), 89 Glassford st. and 88 Virginia st. (Trades House Rest); Tel. Nos., 7288, 7289, 7290 Central, and 2 Bell; tel., "Caterers." Bakery, 57 Gt. Western rd., and branches
Stevenson, J. & B., Vermont st., 38 Cranston street, and 48 Lamhill street
Stewart, Geo. S., 55 Abercromby street
Stirling, Robert, 32 So. Portland st
Stirling, Wm., 107 Dalmarnock rd
Stirling, Wilson & Co., 108 Langlangs road; bakery, 54 Shaw st
Strang, R. 10 Claremont st
Thomson, Alex. G, 130 Dalmarnock road
Thomson Bros., 6, 10 Armour st
Thomson, Geo. 182 Garscube rd
Thomson & Sons, 4 and 6 Lyon street, W.
Torrance, Jas. 549 Springburn rd
United Co-operative Baking Society (Lim.), 12 M'Neil st
United Co-operative Baking Socy. Ltd. 102-104 West Nile st
Ure, A. R. & Young, 459-465 St. George's road
Veda Bakeries, Ltd., 10 Roebank st
Villafield Bakery, 147 Kennedy street, St. Rollox
Waddell, J. & D., 353 Govan st
Wallace, J. & C., 232 Cumberland st. s.s.
Watson, Alexr., 90 Main street, Bridgeton
Watt, Wm., 625 New City road
Watson, Edward, 532 Cathcart rd. Govanhill
Watson, Thos. G., 10 Kildonan ter, Ibrox
Watson, Miss J., 227 Allison st
Weir, Robert, 339 Garscube road
Weir, T. & W. 302 Garscube road
White, Thos., restaurateurs, Ltd., 7 Gordon st.
Whitelaw, W., jr., 982 Argyle st
Wilson, James, 28 Westmuir st
Wilson, Mrs. A, 76 King street, Calton
Wood, Gilbert B., 730 Dumbarton road, Partick
Wyllie, Barr & Ross, Ltd., 356 Paisley road
Young's Bakery, 620 Argyle st

BAKERS' OUTFITTERS.

Anderson Brothers, 35 Stockwell street
Hamilton, Archd., brass window fittings, 68, 70 Glassford st
Harris & Sheldon, Ltd., brass window fittings, glass shelves, &c., Springfield court, Queen street
Hill, Thos., & Co. auctioneers and valuators, 66-68 Robertson st
Johnstone, M. & E. (wedding cake and ornaments), 3 West Campbell st
Reid, Wm. & Sons, manufacturers of steel cased biscuit wires, show trays, sieves, &c., 114 Candleriggs
Scobie & M'Intosh, 11 Springfield court, Buchanan street
Sleap, Joseph (wedding cake ornaments, lace papers, crimp cups, &c., marzipan), 27 Union street; tel. No., Central 8629; works, London, N.
Thompson, Robt. B., & Co., show glasses, metal capped jars, &c., for bakers and confectioners, 54 Howard st.; tel. No., 9080 City

BAKERS' UTENSIL MAKERS.

Allison, John, & Co., 106 Bothwell street
Anderson Brothers, 35 Stockwell street
Boardman, James, bread and biscuit stamps, pan dies, 55 Charlotte lane
Carrick, James G., & Co. (loaf pans, biscuit tins, &c), 23 No. Wallace street
Devosse, Louis, cutlery, silver plate, wedding cake ornaments and fancy papers, 7 Ann street, city; tel., 4040 Central
Dove, John, van, message, and factory baskets of all kinds, bakers' barrows and handcarts, 31, 33 St. Andrew's st. and 1 St. Andrew's sq
Gibson, George D., & Co., Ltd., 120 Wellington street
Gillespie, And. & Sons; a large stock kept of all kinds of utensils and fittings; a specialty made of loaf pans, flat pans, wires, &c., 43 Smith street, Kinning park; telephone No., 1666; telegraphic address "Considerate."
Hamilton, Jas., 68 Market st., E
Kay, John & Graham, 258 Main st, Bridgeton
King, William, sponge tubs, peel mouths, &c., 223 Parliamentary road
M'Farlane, J. & A., Ltd., Albert Works, 40 Springbank street, New City road
Melvin, Thos., & Sons, Ltd; works 28 Charles street; telegraphic address, "Velox;" telephone No., 1638 Bell; branch, 466 Gallowgate; telephone No., 309 Bridgeton
Pollok, Wm., & Co., 1025 Argyle st
Reid Bros. (wedding cake), 9 Howard st
Reid, William, & Sons, patent improved steel cased biscuit wires for hand and travelling ovens, and strong galvanised cooling and carrying baskets, show trays, every kind of sifter, &c. 114 Candleriggs; telephone No. 196 Bell
Royal Glasgow Asylum for the Blind (baskets), 100 Castle st
Schaffer & Budenberg, Ltd., bakers ovens, pyrometers, thermometers, pressure gauges, &c., 5 Wellington street
Scobie & M'Intosh, 11 Springfield court, Buchanan st
Slingsby, H. C. (dough trucks, bread racks, ash and char-barrows, &c.), 103 Bothwell st.
Thompson Brothers & Co. (Glasgow) Limited, makers of all kinds of cardboard boxes for cakes and pastry, 29 to 39 Surrey st., s.s.
Thompson, Robt. B., & Co., show glasses, metal capped jars, &c., for bakers and confectioners, 54 Howard st.; tel. No., 9080 City
Thomson, Skinner & Hamilton (thermometers and pyrometers), 38 Sauchiehall st
Watson & Co., 12 to 16 Brunswick street
Whyte, J. & R, Reid st.

BAKING MACHINERY MAKERS.

Gillespie, Andrew & Sons, makers of mixing, kneading, and doughing machines, brakes, biscuit-cutting machines, all kinds of ovens, biscuit cutters, pans, wires, and every description of bread and biscuit machinery and utensils, &c.; plans and estimates prepared for fitting up bakeries and factories arranged to work by steam, electric, or gas power, machines to be seen in motion at showrooms, the largest in Scotland, 43 Smith street, Kinning park; telephone No., 1666; telegraphic address, "Considerate," Glasgow
Hill, Thos., & Co. auctioneers and valuators, 66-68 Robertson st
Melvin, Thos. & Sons, Limited, patentees and manufacturers of dough kneading machines, sponge stirrers, dividing machines, brakes, flour blending, sifting, & weighing machines, hot plates, proving presses, whisks, cake making machinery, bread ovens, reel ovens, steam ovens; draw-plate ovens, working plans and specifications executed for bakeries on the most improved modern systems, St. Rollox Iron Works,

Continued on next page.

Charles street; telegraphic address, "Velox;" telephone No. Bell, 1638; branch, 466 Gallowgate; telephone No., 309 Bridgeton
Watson & Co., 12-16 Brunswick street
Werner, Pfleiderer & Perkins, Ltd., 70 Wellington street

BAKING POWDER MANUFACTURERS.

Barr, Jas. C. (bicarb. soda, cream powder, carbonate of ammonia), 180 West Regent st

BALATA BELTING MANUFACTURERS.

Black, W. G., "Black Monk" Brand, 56 Jamaica st; tel. 1155 Central
British (The) Balata Belting Co., Ltd., Broomloan Works, Govan; tel. No. 310 Govan
Clyde (The) Rubber Co., Ltd., Renfrew; branch office, 125 Buchanan street
Dempster, Moore & Coy., Ltd., agents for Dawson's "Lincona" brand (large stock kept), 49 Robertson st
Dick, R. & J. Ltd. (patentees & original makers); city office, 46 St. Enoch sq.; works, Greenhead, Glasgow.
Donald, Jas. T., & Co. Ltd., 35 M'Alpine street
Duff, Wm. A. M., & Co., 74 York street
Fairbanks Co., 39 Robertson st
Gandy (The) Belt Manufacturing Co., Ltd., 141 Howard street
Goudie, James T., & Co., 49 Queen street
Hepburn, Gale & Ross, Ltd., 93 Howard st
Irwell & Easton Rubber Co., Ltd., Manchester, "Lanco" brand; 95 and 97 Holm street
M'Ilraith, James, & Co., Ltd., Broomloan Works, Govan
Maclellan, Geo. & Coy., Glasgow Rubber Works, Maryhill; warehouse, 50 Wellington st
Northern Rubber Co, Goudie & Whittet, agents, 85-93 Howard street
Pegler Bros. & Co. (Glasgow), Ltd., 54-56 Brown st., Anderston
Reddaway, F., & Co., Ltd., makers of the "Camelata" belting, 45 Hope street; works, Ponders end, London, and Pendleton, Manchester
Smith & Christie, 115-127 James st., Bridgeton
Stephens & Smith, 355 Argyle st
Stewart, A. M'P. ("Scotto" Brand), 52 Oswald street; tele. No. 2535 Argyle
The Atholl Asbestos and Rubber Co., "Nantilus" brand (regd.), 24 Robertson st
Tullis, John & Son, Ltd., John st., Bridgeton
Turner Bros., Ltd., Rochdale; agent, H. Loudon, jun., 68 Gordon st
Walker, Wm., & Sons, St. Mungo Works, Old Wynd.

BALATA BOOT MANUFACTURERS.

Dick, R. & J., Ltd., Greenhead Works

BALLS (Steel, Brass, &c.) FOR BEARINGS.

Dempster, Moore & Co., Ltd., 49 Robertson st
Fischer's Ball and Bearing Co.; agent, J. D. Stewart, 70 Wellington st
MacLellan, P. & W., Ltd., 129 Trongate
Martin, D., rep. for "Skefko" balls and bearings, 45 Hope st
Mitchell, P. A., & Coy., Ltd. M.A.B., 57 Robertson st
Murchie, Jas. (all sizes steel balls up to 1½ dia. kept in stock), 39 Mains street
Thomson, Jas. & Son, 65 Mitchell street

BAMBOO FURNITURE.

Dove, John, 31-33 St. Andrew's st. and 1 St. Andrew's sq
Shulman, H., 46 Cook st
Wolfson, S. (wholesale), 157 Trongate
Wylie & Lochhead, Ltd., 45 Buchanan st

BANDAGE AND TRUSS MAKERS.

Anderson & Buchanan, 54 Renfield street
Argyle Rubber Co. 33 Jamaica st
Baird Bros. 97 Bath st
Cowan & Co., 48 and 50 Dundas street, city
Currie, Thomson, & Co. (bandage makers), 45 Jamaica street
Dick, Jas., 107 West George st
Glasgow Wadding Co., Ltd., 39, 41 Hutcheson st
Hill, John, 152 George street
Hilliard, W. B. & Sons, 157 Hope st
Wiesner, P. R. & Co. 12 Renfield st

BANDBOX MAKERS.

SEE PAPER AND BANDBOX MAKERS.

BANK FITTINGS.

Forrest & Son, 11 to 25 Bishop street, Anderston cross
M'Naught, John (general iron and steel work), 81 Hospital st, s.s.; tele., 3249 Central
Ratner Safe Co. Ltd., 61 Queen st

Shannon
specialists in office and bank fittings and board-room furniture, 189 Hope street

BANKS.

See pages 1672 to 1686.

BARFFING (RUSTLESS) PROCESS.

Braby, Fred, & Co. Ltd., Eclipse Works, Petershill rd

BAR FITTERS.

Allan & Bogle, 246-248 Abercromby st.
Avery, W. & T., Ltd., proprietors of Parnall & Sons, Ltd., Bristol (all kinds utensils for wine and spirit trade), 8-10 Stockwell st
Bischoff & Co., Ltd., 112 Bath st
Bruce, Arch., & Co., 358 Cathedral street
Forrest & Son, 11 to 25 Bishop st, Anderston cross
Gillander, George, 9 West st., Bridgeton
M'Donald, Peter, & Co. (all fittings and utensils for spirit trade kept in stock), 4 Carlton pl
M'Glashan, John, & Co., Albany Works, Catherine lane, off Cathedral st
Scottish (The) Manufacturing Co. (auto-hydro-pneumatic and vacuum pumps for raising beer, stouts, and spirits), 127 West Regent st
Sim, Thos., 2 Mair st., Plantation

BAR IRON MANUFACS.

Carty, J. L., & Coy., agents for continental manufacturers, 46 Gordon st
Etna Iron & Steel Co., Ltd., Motherwell
Motherwell (The) Iron & Steel Co., Ltd., Motherwell
M'Corquodale, Donald (Continental), 11 Bothwell st
Smith & M'Lean, Ltd., Milnwood Steel and Iron Works, Mossend
The Motherwell Iron and Steel Co., Ltd., Motherwell

BARGE BUILDERS.

Alley & MacLellan, Ltd. Sentinel Works, Polmadie
Chalmers, Wm., & Co., Ltd., Rutherglen
Cumming, D. M., & Co., Blackhill shipyard, Blackhill Locks, off Cumbernauld road
M'Laren, T. & Co. contractors, 10 Bothwell st
Ritchie, Graham & Milne, Park Shipbuilding Yard, Whiteinch
Seath, T. B. & Co., 121 St. Vincent st
Stewart, John, & Co., contractors, 82 Gordon street

BARLEY & GROATS (Robinson's Patent).

Young, C. R., agent, 195 Howard street; telephone No., Bell 849

BARROW & HOD MAKERS

Acme Steel Co. (tubular steel), Gartocher rd., Shettleston
Anderson Bros. 35 Stockwell st
Begg, A. & T., London Road Saw Mills
Braby, Fred. & Co., Ltd., Eclipse Works, Petershill road
Butters Bros. & Co., M'Lellan st., Plantation
Campbell, Robt. W., 11 Kent st
Clydesdale Steel and Foundry Co., 81 Garngad road
Cochrane & Co. (tubular steel, and combination and sack barrows), Carntyne station, Shettleston
Cockburn Brothers, iron washer makers, patent tubular steel barrow and truck manfrs., makers of Riddicks patent reversible "tumbler" for railway hand points and general iron workers, St. James Iron Works, Helen st., Govan. Telegraphic address, "Gudgeon, Glasgow"; tel. Nos., 278 and 678 Govan
Cockburns, Ltd., the original patentees and pioneers of the tubular steel wheelbarrow, Cardonald, near Glasgow
Crawford, Hugh, 171 Gt. George st
Dempster, Moore & Co. Ltd. 49 Robertson st
Elliot, J. H., 30 Dunmore street
Fairbanks Co., 39 Robertson st
Gaffney, P. 120 to 130 Abercromby street
Grant, Cameron, & Curle, railway platform barrows, grocers, warehouse and truck barrows, laundry and factory boggies of all descriptions, 83 to 99 Kennedy st.; telephone Nos.—Bell 2201 and 2202
Hamilton, Robert, & Son, navvy barrows, street barrows, hand carts, railway platform trucks, and every description of trucks and trollies for laundries, factories, public works, &c., Thistle Truck Works, 110 John st., city
M'Kelvie, John, 91 King st., city
MacLellan, P. & W. Ltd. 129 Trongate
Mitchell, Robert, & Son, platform barrows, travellers' covered barrows, warehouse, porters, navvy, garden, and laundry barrows, wheels re-rubbered; Shaftesbury st., Cranstonhill. Tel. Nos., 953 Argyle and 4953 Central
Montgomery, Geo. L., 26 Abbotsford lane, s.s.
Nesbitt, William, West Greenhill place, Finnieston
Ramage & Whitehead, 30 Cadogan street
Slingsby, H. C. (barrows and trolleys for every trade), 103 Bothwell st
Stewart, John & Co. (Glasgow) Ltd. 28 to 32 Oswald st
Sutherland, James R., & Co., 141 Bath st
The North British Lifting and Moving Appliance Co., Ltd., barrows and trucks for warehouses and factories, 77 Robertson street; works, Reliance Engineering Works, Muirhouse st
Taylor, Andrew, & Son (coal, coke, ash barrows, &c.), 47 Oswald sl
Walls, Alexander & Co., 80 Galbraith street, Finnieston
Wotherspoon, Wm., Ritchie lane, Calton

BARYTES MANUFACTURERS.

Bird, Robt. A., & Co., 83 West Regent st
Carruthers, Son & Co., 70 to 78 King st. Tradeston
Currie & Co. Ltd.; office, Eagle buildings, 217 Bothwell street; stores, 278-292 Wallace street, Kingston, s.s.; telephone No. 4568 Central (4 lines)
Donbarr Barytes Co., 72 Waterloo street
Findlay, Jas., & Co., 30 Gordon st
Gleniff (The) Barytes Co., Ltd., 95 Bath street; mines and mills, Gleniff, Co. Sligo
Hogg, Charles, & Co. (Irish and Continental), 8 Cadogan st
Muirshiel Mineral Co., Lochwinnoch, and at 381 Argyle st., Glasgow; telegrams, "Houston, Lochwinnoch," or "Transit, Glasgow;" Telepone No. 9395 Central.
Prentice, G. & Co. 35 Robertson street
Schneider, C., & Co., 142 W. Nile st
Semple, George, 34, 38, 40, and 44 Weir street

BASKET MAKERS.

SEE ALSO BRUSHMAKERS.

Anderson, Bros., 35 Stockwell st.
Apperson, Jas. 73 John st., city
Barnett, Wm. 35 Dundas st., city
Bow's Emporium, Ltd., 61 to 71 High street
Dillon, Wm., 7 James Morrison st
Crocket, Andrew, 110 London street
Dove, James & Thomas A., now John Dove, manufacturers of all kinds of basket work, 31 and 33 St. Andrew's street, and 1 St. Andrew's square; telephone Nos., 3159 Bell and 315
Dove, John, oldest established wholesale and export basket and perambulator manufacturer in Glasgow; every description of basket work made to order; hampers for travellers, warehouses, and factories; grocers', bakers', and butchers' baskets, bottle baskets, &c., &c., 31 and 33 St. Andrew's st. and 1 St. Andrew's sq; factory, 44 St Andrew's sq; telephone Nos. 3159 Bell and 315; telegraphic address, "Basketmaker"
Ellmore, W. T., & Son, Ltd., every description of basket work, 118 Howard st.
Hill, R. Wylie, & Co. Ltd. 20 Buchanan street
Kilbride, J. (ironwork), 65 Pitt st
Melrose, Wm., & Co., 143 Oxford street
Rattray, Charles & Co., Ltd. (wholesale), 14 Candleriggs
Royal Glasgow Asylum for the Blind, 100 Castle st
Smyllum Workshops for the Blind, 51 Great Hamilton st
Stewart, David (oak spale baskets), 3 Canning st., Calton

BATH MANUFACTURERS.

Allan, Jas. senr. & Son, Ltd., Elmbank Foundry, 12 Possil road
Borland, Wm., & Co., 148 Howard street
Burns & Glover, 23, 27 Oswald street
Carmichael, Daniel (nickel-plated on brass and white metal, lavatory and bath-room accessories), 62 Robertson st
Carrick, James G. & Co. (spray, shower baths), 23 N. Wallace street

Cockburn, M., & Co., Ltd., Gowanbank Ironwork, Falkirk (cast-iron, porcelain and metallic enamelled baths and sinks). Glasgow address, A. Wilson, 75 Buchanan st

Deane, Alex. & Co., thermal heated bath apparatus, Deane's new vapo-thermal, Turco-Russian bath apparatus, supersedes the bath cabinet (descriptive circular post free), 3 Bath street

Doulton & Co. Ltd., 38, 40 Bothwell street

Drummond Jas. (spray), 80 Mains street—*See Advt. in Appendix*

Falkirk Iron Co., Ltd., 32, 34 Bothwell st

Glendinning, John, & Sons (agents for), 90 W. Campbell st

King, David, & Sons, Keppoch Iron Works, Possilpark

Lewis, Frank W. (agent for patent tip-up bath), 24 St. Vincent place

M'Farlane, J. & A., Ltd. (bath-room fittings), Albert works, 40 Springbank st., New City road

Macfarlane, Walter, & Co., Saracen Foundry, Possilpark.

Morrison, S. D. (patent portable Turkish and vapour bath cabinets), 101 West Nile street

Morrison, S. D., vapour bath manufacturer and medical herbalist, 101 West Nile st

Ronaldson, R. (Zetland sitz bath maker), 114 Trongate

Saunders & Connor, Sanitas and Darnley works, Barrhead

Scott, Robert, & Co. 30 Carrick street

Shanks & Co., Ltd., 103½ St. Vincent street

Steele, J., & Shanks (fireclay baths), Crown Fireclay Works, East Nelson st

Stevenson, Wm., & Co., 72 to 80 Brown st., city

Twyfords, Ltd., 95 Bath st

Verel Brothers, patentees and manufacturers, "Hydro," Turkish and Russian Bath Cabinet, 116 St. Vincent st

Wallace & Connell, 44 St. Enoch square and branches

BATHBRICK MERCHANTS.

M'Dougall, D. & Co., Ltd., 18 Charles street, St. Rollox

Thomson, Wm., & Bros, Ltd., 10 Margaret st, off Eglinton st

Waldie, John & Co, 28 Kerr st., Calton

White, Wm., & Son, Gibson st., Gallowgate

BATHING ESTABLISHMENTS.

Arlington Baths Club, 61 Arlington street

Dennistoun (The) Baths Co. (Ld.) baths, Craigpark st. Dennistoun

Ellis, Geo. Arch. (Dowsing radiant heat and light, Dr. Schnee's medicated and electric baths, massage), 187 Pitt st.

Gorbals Public Baths, 144-146 Main st. Gorbals

Kinning Park Public Baths, 99 West Scotland street

Pollokshields (The) Baths Co. (Ld) Leslie street, Pollokshields

Public Baths and Washhouses—Greenhead, near east end of Monteith row; North Woodside, Kelvin street, near New City road; Cranstonhill, 68 Elliot st.; Townhead, Collins street, near Cathedral square; Gorbals, Main street, s.s.; Springburn, Kay st; Hutchesontown, 151 Rutherglen road; Maryhill, Gairbraid ave.; Govan, Summerton road; Dalmarnock, Ruby street; Kinning Park, 99 West Scotland street; Parkhead, Gt. Eastern road; Springbank, Cameron st.; Garngad, Garnock st.; Partick, Douglas st

Queen's Park Hydropathic (massage, electricity, various baths), 10 Campbell drive

Victoria Baths, Ltd., Butterbiggins road

Western (The) Baths Co. (Ltd.), 12 Cranworth st. Hillhead.

Western Baths, 12 Cranworth st., Hillhead; swimming pond, Turkish and Russian baths, Harrogate treatment for rheumatism, gout, lumbago, liver trouble, &c.; secy's. office, 49 West George st

BAZAAR AND BALLROOM DECORATORS.

Cochran, Alex., & Co., 97 St. George's road

Craig, Jas. & Co. 498 Sauchiehall st

Lamberton, H. & Co. 136 Bath st

Wylie & Lochhead, Ltd., 45 Buchanan st

BEADLES.

SEE CHURCH OFFICERS.

BEAM AND SCALE MAKERS

Anderson Bros., makers of agate brass beams, iron beams, stand scales, and counter balances, and all kinds of weighing machines and steelyards; warehouse, 35 Stockwell st; works, 39 Stockwell street; telephones, Bell 1765 and 1766

Avery, W. & T., Ltd. the original makers of brass agate beams, latest and best patents for beams, scales, calculating machines, &c., 8-10 Stockwell st

Davies, T. & Co., makers of Agate brass beams, iron beams, stand scales, and counter machines, and all kinds of weighing machines and steelyards, 470 Gallowgate; tele. No., Bridgeton 2509

Fairbanks Co, 39 Robertson st

Pooley, Henry, & Son, Ltd., contractors to H.M. Government, Brit. and foreign railways, patentees and manufacturers of every description of weighing apparatus for railways, ironworks collieries, mills, warehouses, farms, &c.; Albion Works, 69 M'Alpine st.; Nat. tel., 1506 Argyle

Wright, R. E., & Son, 3 Trongate

BEAUTY SPECIALIST, ELECTROLYSIS AND FACE TREATMENT.

Richards, Miss, 385 Sauchiehall st

BED SOFA AND COUCH MAKERS.

Reid, John, & Sons, Thistle Cabinet Works, 12 to 42 Douglas street, Partick

BEDDING MANUFACTRS.

Bow's Emporium, Ltd., 61-71 High street

Boyd, John, & Sons, 4 Norfolk street

British (The) Hair Co. Ld. 164 Trongate; works, Govan

Brown & Beveridge, 219 Sauchiehall street

Bryce, M., & Son, 122 to 126 Sauchiehall st

Campbell, Barr, & Peddie, 99 Maxwell st

Colquhoun, Andrew B., & Co. (wholesale and export only), spring, hair, wool, and fibre mattress manufacturers, hair and feather purifiers, 358 Broad street, Mile-end.

Copland & Lye, 165, 167 Sauchiehall street

Copland, Thomas, wholesale bedding and furniture manufacturer, hair and feather purifier, down and kapoc quilt, carpet underfelt paper agent; price list on application, 14 Bridge street. Telephone, 2001 Central

Duncan, D., 1 to 9 Gt. Western rd

Edgar & Crerar, Ltd., 18 Glassford st
Ferrie, Wm., 83 Cowcaddens st
Gardner, A., & Son, agents for the Marshall Sanitary Mattress Co., London, 36 Jamaica st
Gemmell's Stores, 216 Parliamentary rd
Glen, John, & Co. (wholesale), 159 and 167, 178 and 207 Ingram st
Gilfillan, J. D., 63 Paisley rd., W.
Hamilton, D. & Co. 14 Dobbies loan
Hill, R. Wylie, & Co. Lmtd., 20 Buchanan st
Houston, Jas., 461 Gallowgate
Kindness, George, 89 King street Calton.
Lamberton, H., & Co., 136 Bath st
M'Crae, R. & J., Ltd., 13 Queen st
M'Donald & Hunter, 15 South Portland street
M'Geachy, J. & Son, 20 Stockwell st. and 69 High st. Paisley
M'Kay's Stores, Ltd., 834 Argyle st
M'Phun, J. P., & Co. (wood bedsteads), 38-40 Mill st. Bridgeton
Miller & Martin, 188 Albert street
Moore, Taggart & Co., Trongate
North British Bedding Co., 7 Burrell's lane
Ogg Bros. Paisley road toll
Paterson, Hugh, 158 Crown st
Pettigrew & Stephens, Ltd., 171 to 193 Sauchiehall st
Robertson, John A., 130 West Regent street
Rowan & Boden, Ltd., 15 W. Regent street
Royal Glasgow Asylum for the Blind, 100 Castle st
Sharp, Andrew, & Sons, 57 Campbellfield st
Shedden, Matthew B., 12 Dixon av.
Ship Chandlery & Sail Work Co., 18 Finnieston lane
Stewart, A. & W., 30-34 Bell street, city
Stewart, Archd. & Co. 48 Union st
Stuart & Stuart (of Glasgow), Ld. 65 to 91 St. George's road
Walker, Thos. 175 George st
Walton & Co.; factory, 23 St. Andrew sq.; office and showrooms, 36 Charlotte lane, and 114 London street
Watson's Emporium, 461 Paisley road toll.
Wylie & Lochhead, Lmd., 45 Buchanan st

BEDSTEAD MANFACTRS. (Iron and Brass).

Bow's Emporium Ltd., 61 to 71 High street
Craig, A. Blackburn (iron tenement bedsteads), 116 St. Vincent street
Gardner, A., & Son, 36 Jamaica street
Glen, John, & Co. (wholesale), 159-167, 178 and 207 Ingram street
Hamilton, D., & Co., 14 Dobbie's loan
Hill, R. Wylie, & Co., Ltd., 20 Buchanan street
Hoskins & Sewell, Ltd., ships' berths manufs.; A. C. Brodie, representative, 19 Waterloo st
Hulse, Birmingham; rep. R. Muirhead, 149 Hill st., Garnethill
Kirby Bros., Clyde Bedstead Works, Carntyne, Shettleston
Lamberton, H., & Co., 136 Bath street
M'Donald & Hunter, 15 So. Portland street
M'Geachy, J., & Son, 20 Stockwell st. and 69 High st. Paisley
M'Phun, J. P., & Co. (wood), 38-40 Mill st., Bridgeton
Ogg Bros., Paisley road Toll
Paul, Jas., 106 Kidston street
Paterson, Hugh, 158 Crown st
Pettigrew & Stephens, Ltd., 171 to 193 Sauchiehall st
Peyton & Peyton Ld., Birmingham; rep. John A. Robertson, 130 W. Regent st
Sharp, Andrew, & Sons, 57 Campbellfield street
Stewart, A. & W., 30-34 Bell st., city
Walker, Thos., 175 George street
Wylie & Lochhead, Ltd., 45 Buchanan street

BEER-RAISING ENGINES.

"Albany" Patent Automatic, John M'Glashan, & Co., Albany Works, Catherine lane, off Cathedral st
Allan & Bogle, 246-248 Abercromby st
Bruce, Archd., & Co., 358 Cathedral street
M'Donald, Peter & Co. 4 Carlton place
Scottish (The) Manufacturing Co. (auto-hydro pneumatic and vacuum pumps for raising beer, stouts, and spirits), 127 West Regent street
Sim, Thomas, 2 Mair st., Plantation

BEES WAX BLEACHERS.

Hayes & Finch, Ltd., 46 Howard street

BEES' WAX REFINERS AND TAPER MANUFACTRS.

Barr, Jas. C., 180 W. Regent st
Griffiths, P. W., & Son, Walker sq., Bridge street, Maryhill
Hayes & Finch, Ltd., 46 Howard street
Rowley & Dick (factors), 99 to 103 Bishop st., Port-Dundas

BELLFOUNDERS.

Baird, Arch. & Son, Ltd, Peacock Cross, Hamilton
Biggar & Hendry, 159 Howard st
Broadfoot, John, & Sons, Ltd., Inchholm Works, James street, Whiteinch
Bryden, John, & Sons, 63 West Regent street
Reid, J. Miller, & Sons, 110 Lancefield street
Steven & Struthers, Eastvale pl. Kelvinhaugh
Wilson, John C. & Co. Ltd. 99 Portugal street

BELLHANGERS.

SEE ALSO SMITHS AND BELLHANGERS.

Barrie, David, 64 Port Dundas rd.
Bruce, Arch., & Co., 358 Cathedral street
Bryden, John, & Sons, 63 West Regent street
Bryden, William, & Son, 206 Bath street; telephone No., 627 Douglas
Chalmers, Wm. 12 Shuttle lane
Crawford, R. & J., 66 Nithsdale road
Denny, Robert, 94 Bedford st
Dick, Robert (electric, pneumatic, mechanical, house and ship), 127 Dundas street, city.
Finlay, John, & Co. Ld. 18 Renfield street
Fleming, P. & R. & Co. 29 Argyle street and 1 Dowanhill place, Partick
Glendinning, John, & Sons (wholesale supplies only), 90 West Campbell street
Graham, William, 3 Wilson street, Hillhead
Grant, Alexander, 81 Byres road
Gunn, Rich. H., 362 Bath lane
Haddow, Hugh, 610 Eglinton street
Hunter, John, 470 Victoria road
Hutcheson, Andrew, 211 West Campbell street; tele. No. 1714 Douglas
Irwin & Campbell, electric and mechanical, 38 Stockwell st; telephone No. Bell 2980
Johnsons, Messrs. office for obtaining patents for inventions, 41 St. Vincent place. Handbook gratis
Kerr, Thomas (mechanical and electrical), 75 Norfolk lane

Lindsay, Alexander (electric), 133 West Campbell street
Lumsden, John M. 183 Thomson street, Dennistoun
Lyon, James, 463 Sauchiehall street
M'Call, Wm. & Sons, 100 John st. city
M'Farlane, A. S., 10 Margaret street, city
M'Gibbon, David (mechanical and electric telephones, &c.), 180 Byres rd.; Post Office telephone No., 2502 West; Nat., 4020Y4 Hillhead
Maclellan, A., & Co., electric, 63 Waterloo st
M'Naught, John (mechanical and electrical jobbing repairs only), 81 Hospital st., s.s.
Meiklejohn, J. B., 115-115A Bath street
Miller, John, 26 Albert rd., Crosshill
Muir, John, 120 Woodlands road
Murray, R. C., & Co., 5 to 19 Carlton Court
Pauling & Co. (mechanical and electrical), 91 Cambridge st.; tele., 2255 Douglas (also night)
Peacock, Alex. & Son, 199 Gt. Western road
Porter, David K., 583 Cathcart road
Smith, Alex. & Co., 138 Allison street
Speirs & Frame (electric and mechanical), 491 Gt. Western rd., Hillhead, and 40 Hyndland road, Kelvinside, W.
Spence, John, & Sons, Bellsdyke Works, Airdrie
Turner, Colin, 133 W. Regent st. 116 Byres road, 10 Kensington terrace, Ibrox, and 5 Whitehill st, Dennistoun
Wilkie, William, 72 Tobago st
Winthorpe, William 106-108 Elmbank street

BELLOWS MANUFACTRS.

Dempster, Moore & Co. Ltd. 49 Robertson street
Donald, J. T. & Co. Ltd. 35 M'Alpine st
Ferguson, John, & Sons, foundry and domestic, 54 York st
MacLellan, P. & W. Ltd. 129 Trongate
Murchie, James, 39 Mains st.
Pattullo, John, 35 Nelson st. s.s.
Stewart, John, & Co. (Glasgow) Ltd. 28 to 32 Oswald st
The Portable Forge Co., 104 Wallace street, Tradeston
Wilson, Thos., & Co., 79 St. James' road. Telegraphic add., 'Bellows, Glasgow"

BELT DRESSINGS.

Bonnyman, T. R., & Co., 47 Oswald street
Christie R., 29 Waterloo st, sole agent for **Whitmore's** preservatives for slack belts and ropes
Crawford, A. R., 49-53 Garriochmill road
Dempster, Moore & Coy., Ltd., 49 Robertson st
Donald, Jas. T. & Co., Ltd. ("Government Waterproof"), 35 M'Alpine street
Hawkins, W. T. & Co., Huddersfield; representatives, Thom & Deschler, 37 Cadogan st.; tel. No. 2355 Argyle
"Scandinavia" Belting, Ltd., 74 York st
Semple, Robert, & Co., Ltd., mechanical and electrical consulting engineers; "Semper" belt-food and "Semper Universal" jointing cement; 30 Buchanan st
Stephens & Smith, 355 Argyle street
Stewart, A. M'P., inventor and manufacturer of "Oak Bark" belt food, 52 Oswald street. Telephone No., 2535 Argyle
Thomas & Bishop, sole European agents for Cling-surface for slack belts and ropes, 119-125 Finsbury pavement, London, E.C.

BELTING MANUFACTRS. (MACHINERY).

Allan, F. G., & Cunningham, 19 Wellington st
Allison, John, & Co., 106 Bothwell st
Alston & Blyth, "Scotia" perfected balata belting, leather, cotton and hair belts, 99 Waterloo street
American Supplies Co. Ltd. 14 Moir street
Anderson & Nicol, 59 Brown st. off Argyle st
Anderson, R., Son, & Co., 99 South Woodside road
Angus, George, & Co. Ltd., 116 Hope street; works, St. John's Works, Newcastle-on-Tyne (leather, cotton, hair, rubber, &c.)
Balderston & Co., managing agents for Edward R. Ladew, manufacturer of "Hoyt's" oak-tanned leather belting, 201 St. Vincent street
Baltic Leather Goods Co., Graham st., Bridgeton
Bell's United Asbestos Co., Ltd. 9 Howard st
Binney & Son, Ltd. (balata, hair, and leather), "Bingley" brand, 43 Oswald st
Black, W. G. ("Black Monk" brand), 56 Jamaica street; tel. No. 1155 Central
Blackwood & Rodger, 56 Robertson street
British (The) Balata Belting Co., Ltd., Broomloan works, Govan; tel. No. 310 Govan
Burt, J. & Co. 143 Gt. Hamilton street
Campbell, Achnach, & Co., Thistle Rubber Mills, 110-112 Commerce street
Campbell, Jas., 4 West Nile st
Challenge (The) Balata Belting Tele. 1761 Central. Walter K. Wood, 63A St. Vincent street
Christie, R., 29 Waterloo st.
Clyde (The) Rubber Works Co. Ld. Renfrew; branch office, 125 Buchanan street
Cochran, Thomas, & Co., 69 Robertson st
Currie, Thomson & Co. (india-rubber, gutta percha, & leather), 45 Jamaica st
Dempster, Moore, & Co. Ltd. 49 Robertson street
Denovan, Wm., 564 Argyle st
Dick, R. & J., Ltd., "Dick's" patent balata belting Greenhead Works; city office, 46 St. Enoch sq
Donald, Jas. T. & Co., Ltd., balata, cotton, and leather, 35 M'Alpine st
Dunlop, Jas. H., & Son, 10 Waterloo lane
Eloesser Steel Driving Belt, Ltd.; J. Crosbie Rogers, agent for Scotland, 19 Waterloo st
Fairbanks Co., 39 Robertson st
Fraser Bros., 263 High street
Gandy (The) Belt Manufacturing Co. Ltd. "Gandy" cotton driving and conveyor belts, balata, hair, and leather belting, 141 Howard street; telephone, Central 7790
Gilmour & Co., 13 York street
Goudie, James T. & Co., india-rubber, gutta percha, leather, balata, cotton, &c., agents for "Teon" belting, 49 Queen st.
Hendry, Jas. (sole maker of Hendrys' Patent Laminated Leather Belting), 252 Main st., Bridgeton
Hendrys' Patent Laminated Leather Belting, 252 Main st., Bridgeton
Hill, Thos., & Co. 66, 68 Robertson street
Hobdell, Way & Co., Ltd., 93 Hope st
Irwell & Eastern Rubber Co. Ltd I.R. beltings and Lanco balata belting, 95, 97 Holm street

Kerr, R. A., & Co., 102 Holm street
Lewis & Tylor, Ltd., Grange Mills, Cardiff (leather, cotton, hair, balata, &c.); patentees & sole manufacturers of "Gripoly" belting, sole agents in Scotland for "Chicago Rawhide"; agent, Geo. S. Osborne, 57 Oswald st
M'Culloch, John, & Co., 72 Waterloo street
M'Ewan, Wm. A., & Co., 156 James st., Bridgeton cross
Macguire & Jago, 13 Union st., and at Washington works
Macintosh, Charles, & Co., Ltd. 5 Royal Exchange square
M'Intosh, Peter, & Sons' successors, ordinary and laminated leather belting and sewing machine round banding, 129 Stockwell st.; works, 123 Colvend st
M'Lean, Andw. & Co. 109 Main street, Bridgeton
Maclellan, Geo., & Co., Glasgow Rubber Works, Maryhill; warehouse, 50 Wellington st
MacLellan, P. & W. Ltd., merchts., 129 Trongate
MacPherson, A. & Co., 36, 38 Great Clyde st
Martin, W. & J. 63 Brunswick st
Morrison, Kerr & Co., Barrowfield leather works, 123 Colvend st., Bridgeton
Moseley, David, & Sons, Ltd. (patent simplex cotton belting), 126 Ingram street
Muirhead, Andrew, & Son, Dalmarnock Leather Works, 36 Dunn street, Bridgeton
Murdoch, D. B., & Co. "Orion" brand, balata, hair, cotton, &c.; 19 Pitt street
New Liverpool Rubber Co., Ltd., 54 Gordon street
Norris, S. E., & Co., London; agt. J. J. H. Cruikshank, 95 Bath st
Ormerod, John, & Sons, manfrs. of buffalo and leather pickers, picking bands and belting, Castleton, near Manchester; agent, A. M. Macdougall, Castle Chambers, 55 West Regent st.
Paterson, George B. 4 York st
Pegler Bros. & Co. (Glasgow), Ltd., 54 Brown st, Anderston
Potter, Tho. 41 Cumberland st. east
Ramage & Whitehead, 30 Cadogan street
Reddaway, F. & Co., Ltd., The "Camel" Brand and Camel Hair, cotton and india rubber beltings, 45 Hope st.; works, Pendleton, Manchester
Richards, Thos. R., & Co., agents (leather and rubbers), 41 Ann street, city
Robertson, A. R. & Co, "So-Wo" special weave solid woven cotton, and "Sowoco" balata, 68 Gordon street
Robertson, Peter, 44 Queen st
Robertson, W. Crum, & Co. (improved genuine Balata belting, hair and rubber canvas belting, &c.), 318 Paisley road
"Roko edge" belt; agents, The Engineering Agency, 65 West Regent st
"Scandinavia" Belting, Ltd., 59 Southwark street, London, S.E., and Cleckheaton; manufacturers of "Scandinavia" beltings and webbings, small endless woven belts, slings for electric cables, &c. Agents, Duncan M'Lennan & Son, 74 York st. Tel., 4063 Central
Silvertown India-rubber Co., 2 Royal Exchange square
Smith & Christie, 115 to 127 James st., Bridgeton
Stephens & Smith, 355 Argyle st
Stewart, A. M'P., & Co., 120 Oxford st., s.s
Stewart, A. M'P. ("Scotto" brand balata belting), 52 Oswald street
Stewart & Burleigh, 18, 20 Dale st., s.s.
Stewart, John & Co. (Glasgow), Ltd. 28 to 32 Oswald street
Taylor, Andrew, & Son (balata, leather, &c), 47 Oswald st
Sandeman (The) Stanley Cotton Belting Co, Ltd. (delivery from stock), 98 Broomielaw
The Atholl Asbestos and Rubber Co. (leather, balata, "Nautilus" brand, rubber and cotton beltings), 24 Robertson street
Tuck & Co., Ltd. (leather, hair, cotton, balata, &c.); agents Warden & Bell, 75 Bothwell st
Tudhope Bros., 87 Maxwell st
Tullis, John, & Son, Ltd., 36 John st. Bridgeton
Turner Bros., Ltd., Rochdale; agent, H. Loudon, 68 Gordon st
Walker, Wm., & Sons (leather and balata), St. Mungo Leather Works, Old Wynd.
Walton, John, & Sons, City Leather Works, 36 Charlotte lane
Wotherspoon, Jas. & Sons (india-rubber), 221 Wallace street
Young, Jas., & Co., 24 Robertson st

BELTING SYRUP MANUFACTURERS.

Anderson & Nicol, 59 Brown st. off Argyle st
Baird, Archd., & Son, Ltd., Peacock Cross, Hamilton
Binney & Son, Ltd., Binney's "Nonslip" belt preservative, 43 Oswald street
Brown, D.D., 40 North st. Whiteinch
Brown & Sons, 39 St. Enoch sq
Dempster, Moore & Co., Ltd., 49 Robertson st
Donald, James T., & Co., Ltd., 35 M'Alpine st. ("Government Waterproof.")
Eadie, Arch. & Co., Ltd., 54 Cook street
Gandy (The) Belt Manufacturing Co., Ld. "Gandy Belt syrup," and "Special Belt cream" for balata belting, 141 Howard st
Hinshelwood, Thos. & Co., Ltd., Glenpark street
Hird, Hastie, & Co., Kinning Park Oil Works, 73 Park st
MacLellan, Lewis & John, 65, 67, 130 Port Dundas road
Macneill, James, & Sloan, Ltd. (makers of the original belt dressing in syrup and solid), 38 French street, Bridgeton; tel., 191 Bridgeton
Percy & Halden, Ltd., 54 Gt. Wellington street, Kinning Park
Reddaway, F. & Co., Ltd., 45 Hope street
Robertson, W. Crum & Co. (also in solid form), 318 Paisley road
Stewart, A. M'P., inventor and manufacturer of some of the leading belting compounds in the market, "Oak Bark" (the latest), the finest for all makes of driving belting, combining all latest improvements in 34 years' manufacturing experience of belt foods, 52 Oswald st.; tele. No., 2535 Argyle
Stewart, A. M'P., & Co., sole manufacturers of "Adherite" belt food, the finest for all makes of belting in the market. We have had 33 years' experience in the manufacture of belt foods, 120 Oxford street, s.s.
Stirling, Jas., & Co., Waldo street, Temple
Storer, Jas. & Co., Ltd., Barrowfield Works, Bridgeton
The Clydevale Oil and Colour Co., 4 Howard st., Bridgeton
Thomas & Bishop, sole European agents for Clingsurface for slack belts and ropes, 119-125 Finsbury pavement, London, E.C.
Thomson, G. & J. Barrowfield Chemical Works, 85 Colvend st
Tullis, John, & Son, Ltd. John st. Bridgeton
Walton, J., & Sons, 36 Charlotte lane
Whitmore's belt, rope and cable dressings; sole agent, **R. Christie,** 29 Waterloo street

BELTS (Ladies' and Gent's)

Caldwell Bros. (Glasgow), Ltd., 43 Virginia st
Henry, Peter, & Co. (manufacturers'), 10 Hutcheson street
Hilliard, W. B., & Sons, 157 Hope street
Lawson, J. S. & W. W. (military and police), 27 Union st

BICYCLE AND TRICYCLE MAKERS.

SEE CYCLE MAKERS AND AGENTS

BILL DELIVERERS.

Adamson, D., & Son, head offices, 84 St. George's road
Allens, David, head office, 84 St. George's road
Beith, Robert, head office, 84 St. George's road
Duff & Co. most extensive business in Scotland, reference to largest advertisers, 49 Cadogan street; tel., Central 611
Glasgow Billposting Co., 146 Bothwell street
Macdonald, John, & Son, head office, 84 St. George's road
MacEwan, Messrs., & Co., 2 Oswald street
Pollock, Alex., 52 W. Nile st
The Glasgow United Billposters, Ltd., head office, 84 St. George's road
The National Advertising Company, head office, 84 St. George's road
Woolley, G. & A., 175 Bothwell st.

BILL POSTERS.

Adamson, D. & Son (owners principal hoardings throughout Glasgow and Suburbs), also at Paisley, Barrhead, Renfrew, Johnstone, Oban, &c. Head offices, 84 St. George's rd
Allens, David, head office, 84 St. George's road
Alexander & Co. (Rutherglen), Ltd., 46 Main street, Rutherglen; tel. No., 219 X 5 Rutherglen
Ayr Billposting Co., Ltd., advtrising agents for Ayr, Prestwick, Monkton, Troon, Irvine, and Girvan, 16 Newbridge st., Ayr; tel. No., 32 X
Beith, Robert, head office, 84 St. George's road
Belch, John B., 11 Balmore rd.
Butler, W. & P. W. 75 Parson st
Cossar, Jn. "Press" buildings, 577 Govan road, and at Clydebank
Glasgow Advertising Co., Ltd., 46, 48 Renfrew street
Glasgow Billposting Co., 146 Bothwell st
Macdonald, John, & Son, head office, 84 St. George's road
The National Advertising Co., head office, 84 St. George's road
The Glasgow United Billposters, Ltd., owners of principal hoardings throughout Glasgow and suburbs, also at Paisley, Renfrew, Barrhead, Elderslie, Johnstone, Bridge-of-Weir, Oban, &c.; head offices, 84 St. George's road
Woolley, G. & A., 175 Bothwell st.
Young, Alex. H., Clifton terrace, Cambuslang; also Newton and Blantyre.

BILLPOSTERS OWNING BILLPOSTING STATIONS.

Adamson, D. & Son (owners principal hoardings on all tram routes of City and Suburbs), also at Paisley and Oban. Established 1864. Head offices, 84 St. George's road
Allens, David, head office, 84 St. George's road
Beith, Robert, head office, 84 St. George's road
Cossar, John, "Press" Buildings, Govan, and at Clydebank
Glasgow Advertising Co., Ltd., 46, 48 Renfrew street
Glasgow Billposting Co., 146 Bothwell st.
Macdonald, John, & Son, head offices, 84 St. George's rd
The Glasgow United Billposters, Ltd., owners of principal hoardings on all tram routes of city and suburbs, also at Paisley, Renfrew, Barrhead, Elderslie, Johnstone, Bridge-of-Weir, Oban, &c.; head offices, 84 St. George's rd
The National Advertising Co., head office, 84 St. George's road
Woolley, G. & A., 175 Bothwell street

BILLIARD ROOMS.

Alexander, Walter, 225 Paisley road, west
Battlefield Rooms, 9 Battlefield ave., Langside
Coid, James, 22 Jamaica street
Crawford, John, 143 Dalmarnock street, Parkhead
Finnieston Rooms, 927 Argyle street
Glasgow Billiard Rooms Co. 85 Bothwell street—
Gordon Billiard Rooms, 39A Gordon street
City Billiard Rooms, 25 Drury st
St. Enoch Billiard Rooms, 37 Jamaica street
Partick Billiard Rooms, 8 Norval street
Victoria Billiard Rooms, 91 Calder street
Southern Billiard Rooms, 334 Victoria road
Finnieston Billiard Rooms, 927 Argyle street
Battlefield Billiard Rooms, 9 Battlefield avenue
James M'Culloch, manager
Gordon Billiard Rooms, 39A Gordon street
Gordon, Geo. D., 1006 Pollokshaws road
Inglis, W. A., 222 St. George's road
Neilson, George, 279 Duke st
Nelmes, H. & Co., 59 Mitchell st
Partick Billiard Rooms, 8 Norval st., Crow road, Partick
St. Enoch Billiard Rooms, 37 Jamaica st
Sinclair, T. S., 457 New City rd.
Smith, Billy, 67 John st, Bridgeton.
Southern Billiard Rooms, 334 Victoria road, Crosshill
Victoria Billiard Rooms, 91 Calder st. Crosshill

BILLIARD & BAGATELLE TABLE MAKERS.

Burroughes & Watts, Ltd., billiard and bagatelle table manufacturers, ivory merchants, gas and electric light fitters, 14 Blythswood sq.; tel. No., 6058 Central; head office, 19 Soho sq., London, W.
Devlyn, R. & M. (billiard balls), 165-167 W. Nile st
Harris, Chas., 233 North street
Lumley, F. A., 80 and 82 Sauchiehall st
Nelmes, H. & Co. 121 Wellington st
Norval & Sons, 85 Bothwell st; works, 124 Waterloo st
Orme & Sons, Ltd., billiard table builders to H.M. The King, 112 W. Nile st
Taylor, Thomas (billiard balls), 6 Richmond st
Wilson, J. Muir, 154 George street

BIRD & ANIMAL STUFFERS

Eggleton, Jas., 453 St. George's road
Horton, W., 199 Buchanan street
Kirk, Chas. 156 Sauchiehall st
M'Culloch & Sons, 166 Sauchiehall street

M'Culloch, Wm., 29 Stirling street, city
Martin, Alex., skin dresser, 20 Royal Exchange sq
Martin, Mrs. H. 9½ Cowcaddens st
Muir, A., 176 Saltmarket
Wilson, Wm., 247 Argyle street

BIRD DEALERS.

Anderson, John, 188 Saltmarket
Hay, Thomas, 184 Saltmarket
Muir, Andrew, 176 Saltmarket

BISCUIT MANUFACTRS.

Boni & Arcari, 108 John st., city
Colquhoun, Alex., 225-227 Byres road and branches
Gray, Dunn & Co., 75 Stanley st Kinning park
Herbert, G. Ltd. 58-90 Kinning street
Hubbard, Walter, Ltd. (rusk manufacturers), Smith st. Hillhead, and branches
Lipton, Ltd., 91-107 Lancefield street
Macfarlane, Lang, & Co., Ltd., Victoria Biscuit Factory, Wesleyan st
M'Lintock, W. & J., 265 South York street
Nish, Robert, Ltd., Marlborough street
Thomson & Sons, 4-6 Lyon st. W.
United Co-operative Baking Society (Ld.), 12 M'Neil street, and Govan st., s.s.
Victoria Biscuit Factory, Wesleyan street
White, Thos., Restaurateurs, Ltd., 7 Gordon st
Wyllie, Barr & Ross, Ltd. 356 Paisley rd

BIT AND AUGER MAKERS.

Burley, Bennet B., 13 Carlton pl.
Denovan, Wm., 564 Argyle st
Elsworth, John, & Sons, Ltd., 211 Bothwell st
Findlay, Andrew R, 33 Robertson street
Marshall, Alex., 70 to 74 Parnie street
Mathieson, Alex. & Sons, Ltd., 9-13 E. Campbell st
Simpson, Edwd. & Co., Harriet st. Rutherglen
Thomson, John, & Co., 79 John street, Bridgeton

BITTERS MANFRS.

Buchanan, Joshua, & Son, 23 Clyde st., Port-Dundas

BITUMEN CONCRETE (For Bridges, &c.).

Bradshaw's Asphalte Co., Ltd., 50 Wellington st.; also 123 George street, Edinburgh
Breggs, Wm., & Sons, Ltd., 93 W. George st
Craig, Sharp, Ltd., Inglefield Chemical Works, Old Langside road
Currie & Co., Ltd., Eagle bdgs., 217 Bothwell street, and at Greenock, Edinburgh, Leith, Dundee, Perth, Kirkcaldy, Dunfermline, Stirling, Alloa, Grangemouth, and Falkirk
National Asphalte & Concrete Co., 360 Paisley road
The Scottish Speedwell Co., Ltd., 177 Crownpoint rd
Walker, W. G. & Sons, 60 St. Enoch sq
Westwood Macneill & Co., bitumen of every description, 170 Hope st

BITUMEN COMPOUND AND SOLUTION MANFRS.

Argon Co., 75 Buchanan street
Blacklock & Macarthur, 161-173 West st., Tradeston; works, 102-118 Dale st., Tradeston; at London, Cardiff, and Luton
Cails Bitmo Co., Ltd. ("Bitmo" enamel, cement, and solution); representative, Andrew Smith, 12 York st
Carty, J. L., & Co. (agents for "Durastic"), 46 Gordon st
Craig, Sharp, Ltd., Inglefield Chemical Works, Old Langside road
Currie & Co., Ltd., Eagle bdgs., 217 Bothwell street; works, 107 Weir street, s.s.; tel., 4568 Central (4 lines)
Duff Wm. A. M. & Co., 74 York street
Hird, Hastie & Co. (Sphinx brand bituminous solution), Kinning Park Paint Works
M'Neill, F. & Co., Ltd. (manufacturers of "Styxol" bitumen solution for preserving all exposed iron and steel work, also corrugated iron roofs, &c.); works, Kirkintilloch; head office, Bunhill row, London, E.C.
Paterson, Andrew H. & Co. (agents for H. Edward, Hope & Co.'s "Jetolastic" solution), 11 Bothwell street
Standard Bitumen Co., Ltd., "Bitumen" solution, enamel cement, anti-fouling solution; represented by Jas. Walker, 11 Bishop court, Anderston; tele., 914 Argyle
The Scottish Speedwell Co., Ltd., 177 Crownpoint rd
Thompson & Hughes-Jones, London ("Bitulin" anti-corrosive solutions, cement, enamel, insulating varnish, "Liqnaphalt" composition); agents, W. Christie & Co., 105 St. Vincent st
Wailes, Dove, & Co., Ltd. ("Bitumastic" enamel, cement, covering and solution), 145 Queen st
Wells & Co. (bitumen solution and enamel, Wells "Bitusol"), 62 Robertson st
Westwood Macneill & Co., all kinds of bitumen and asphalte, 170 Hope street
Yuille, William C., & Co., Ltd., 48 York street

BITUMEN SHEETING

Breggs, Wm., & Sons, Ltd., 93 W. George st
Currie & Co., Ltd., Eagle buildings, 217 Bothwell street
M'Neil, F. & Co., Ltd., manfrs. of Bitumen sheeting and damp course and contractors for the laying of same; works, Kirkintilloch, near Glasgow; head office, Bunhill Row, London, E.C.

BLACK BORDERERS.

Baxter, Thos. S., 10 Hutcheson st
Bertram, Peter, & Sons, 335 Argyle st
Findlay, J., 68 and 70 Mitchell st
Lumsden, James, Son & Co., Ltd., 21 York st
Lyon, Ltd., 389 Sauchiehall st. and branches; wholesale, 474 Sauchiehall st

BLACKING MANUFACTURERS

Adams, David, harness compo. City Polish Wks. 14,16 Drummond st
Cumming, Wm., & Co., Ltd., 80 Bridge st. Maryhill
Evans, James, & Co., 1 Old Edinburgh road. Telegraphic address, "Blackings, Glasgow." Nat. tel., No. 3155 Bridgeton
Glasgow Imperial Blacking Co. (Moulders), 1 Old Edinburgh rd
Glasgow Patent Moulders' Blacking Co., Ltd., Fleming st., Port-Dundas
Henderson, Alex., & Co., 166 Buchanan st
Kelvindock Blacking Co., Kelvindock Chemical Works, Maryhill

BLAES MERCHANT.

Hart, Maxwell, tennis court materials a speciality, 34 St. Enoch square; works, Mount Vernon.

BLANKETS (COTTON), PLAIN AND FANCY.

Warnkess & Hirst (manufacturers agents), 10 Hutcheson st
Wylie & Lochhead, Ltd., 45 Buchanan st

BLASTING GELATINE MANUFACTURERS.

British (The) Explosives Syndicate, Ltd., 124 St. Vincent st.
Brown, A. J., Ltd., sole agents in Scotland for the Cotton Powder Co., Ltd., London, 109 Hope st.
Curtiss & Harvey, Ltd., agents for Scotland, James Ferrier & Son, Gordon Chambers, 82 Mitchell street
Findlay, M. F. & Co. sole agents for Nobel's Explosives Co. Ltd. 19 Cadogan st
Fleming & Co., 31 Robertson st
Kirkwood, John, & Co., 137 W. Regent st., sole agents for the New Explosives Co., Ltd.
Kynoch, Arklow, Ltd., London and Birmingham; sole agents for Scotland, Hunter & Warren, Ltd., 19 Waterloo st.
Nobel's Explosives Co. (Limited), 195 West George street

BLEACHERS.

Adam, Wm. & Son, Ltd. finishers, Milnbank, Alexandra parade
Blackwoods, Limited, Arthurlie Bleachworks, Barrhead
Blackwoods, Ltd., Glasgow (John Blackwood & Son), bleachers of threads, yarns, cops, &c.; starchers of all classes silk, cotton, or wool, Springfield Bleachworks, Springfield road; orders left at Miller & Co.'s, 235 Ingram st.; telegraphic address, "Blackwood, Glasgow"; telephones, Nat., 2538; P.O., Y538
Blackwood, Wm. & Son (Blackwood's, Limited), bleachers of threads, yarns, cops, &c., Craigton Bleach Works, Milngavie; goods address, 56 College st. Teleg. add., "Blackwood, Milngavie," tele. 117 P.O., Milngavie
Bowfield (The) Bleaching Co., Ltd., Howwood; call office, 12 Aird's lane, Stockwell st
Brown & Adam, Riverbank Works, Pollokshaws
Busby Bleaching and Beetling, Co., Ltd., Busby, bleachers, beetlers, and finishers, Busby; letter-box at Jas. Macarthur & Co., 82 Glassford st
Eastwood (The) Beetling Co., Ltd., Pollokshaws
Ewart, Wm. & Son, Ltd., 90 Mitchell street
Hogganfield (The) Bleaching and Finishing Co. Ltd. (of cotton piece goods), Hogganfield, near Glasgow
M'Connell, J. & H., Ltd., Neilston; 19 Cochrane st.
M'Nab, J., & Co., Ltd., Midtownfield, Howwood
Miller, David C. & Co. Ltd., Avonbank Works, Larkhall; Glasgow office, 57 Miller street
Mitchell, W. G. & Co., Barrowfield Bleaching and Finishing Works, 87 Colvend street, Bridgeton
Orme, M'Nab, & Adam, 164 Springfield rd. Dalmarnock
Park, Jas. & Co. Carmyle; orders left at Jas. Macarthur & Co. 82 Glassford st
Pender, Jas., & Son, Cloberfield, Milngavie
Robertson, And., & Son, Ltd. (and finishers), Clydebank Finishing Works, Rutherglen
Sellars, Greenhill & Ferguson (calenderers, makers up and packers), 19 Wilson st
Stevenson, M'Kellor & Co., Ltd., bleachers, dyers, and finishers, Newlandsfield, Pollokshaws; letter-box at James Macarthur & Co., 82 Glassford st
The Calico Printers' Association, Ld., trading as Crawford, Easton & Co. (finishers), 114 John street
Wallace & Co. Netherplace, Ltd., 4 West Regent street
Yuill, John, & Co., Ltd., Glenmill Works, Campsie glen

BLEACHERS' FURNISHERS

Anderson & Nicol, 59 Brown st. off Argyle st
Christie, R. (Textile Plant, **Jefferson's Patent Kiers,** &c.), 29 Waterloo st
Currie & Co., Ltd., hand-picked Irish lime shells, English lime shells, terra alba cement, &c., Eagle buildings, 217 Bothwell street; tel. No. 4568 (4 lines) Central
M'Ara, Alex., best hand-picked Irish lime, terra alba, &c., 65 Morrison st.
M'Culloch, John, & Co., 72 Waterloo street
M'Ewan, Wm. A., & Co., 156 James st., Bridgeton cross
Slingsby, H. C., trucks, trollies, and barrows of every description, 103 Bothwell street
Smith & Christie, 115-127 James street, Bridgeton
Stewart, Duncan, & Co., Ltd., London Road Iron Works.
Stewart, John, 56 George square
Thomson, R. B., & Co., 38 Stockwell st.; telephone, Bell 2308; telegrams, "Pistons"

BLEACHING POWDER MANUFACTURERS.

The United Alkali Co. Ltd. Scotch works, St. Rollox, Eglinton, and Henderson; district office, St. Rollox, Glasgow

BLOCKMAKERS.

Alexander, Wm., & Co., Helen street, Govan
Argyle Lifting Tackle Co., Ltd., 80 Galbraith straet, Finnieston.
Campbell, Andrew, & Co., 150 Govan rd., Mavisbank
Campbell's Patent Cargo Purchase and Ships' Boat Blocks; R. Christie, agent, 29 Waterloo st
Darroch & Espie, 37 Weir street
Dempster, Moore, & Co., Ltd., 49 Robertson st
Donald, Jas. T. & Co., Limited, 35 M'Alpine st
Fairbanks Co., 39 Robertson st.
Findlay, Andrew R., 33 Robertson street
Higginson & Co., Liverpool (cargo blocks); sole agent, Geo. Blair, 11 Queen street
Holt & Willetts, Cradley Heath (makers of pulley blocks); agent, J. Orr, 62 Buchanan st.
Laird & Son, Irvine
Leith, Cardle, & Co. sole makers of "The Clyde" clutch double worm pulley block, with self-lowering arrangement; Leith & Westwater patent, also sole makers of our improved champion pulley blocks, and Thomson's pattern pulley blocks, 19 Eaglesham street
Mackay, Neil, 47 St. Enoch sq.
M'Kenzie & Co. (ship), 15 Houston place
MacLellan, P. & W. Ltd. 129 Trongate
Murray, M'Vinnie, & Co., Ltd. (Ansell cargo blocks), Mavisbank quay, s.s.
Percival, Thos., maker of M'Farlane & Reid's self-oiling blocks, 56 Lancefield st.
Smith & Christie, 115-127 James st., Bridgeton

Stewart, John, & Co. (Glasgow), Ltd., 28-32 Oswald st
Tangyes Ltd. 111 Hope st
The North British Lifting & Moving Appliance Co, Ltd., spur gear and worm chain blocks, wire and hemp rope blocks (extensive stock), 77 Robertson st.; works, Reliance Engineering Works, Muirhouse street
The Scottish Stamping Co., Neptune Works, West Sanquhar road, Ayr
Thomson, Wm., & Co. sole makers and patentees of Thomson's patent self-sustaining screw pulley blocks, 57 Smith st. Kinning park
Welin's Patent Non-Toppling Blocks, for boat falls; representative for Scotland, Andrew Smith, 12 York st.
White, David, & Co., 87 Smith st., Kinning park
Willetts, Charles, jun., Cradley Heath (pulley blocks), agent, J. J. H. Cruikshank, 95 Bath st

BLOUSE MANUFACTURERS (LADIES').

Aitchison, Jas., 20 Union street
Anderson, Wm. Allan, 20 Renfrew street
Cowan, J. L., & Co., 250 Kennedy street
Henderson, Walter, 48 King st., city
M'Lean & Galbraith, 88 Dunlop st
Main, A. & K., 31 Glassford st
Orr, Archd., & Co. (wholesale), 42 Glassford street
Riddell, James F., 59 Bell st., city

BOARD OF TRADE STATIONERS

Dobbie, M'Innes, Ltd. (all navigational forms), 57 Bothwell street
M'Gregor, D., & Co. Ltd., 57 Bothwell st., mercantile marine forms, official licensed agents by the Board of Trade
Whyte, Thomson & Co. (shipping forms and B.T. publications), 96 Hope street

BOARDING AND DAY SCHOOLS (Ladies').

SEE TEACHERS.

BOAT BUILDERS (IRON AND WOOD).

Campbell, Andrew, & Co., 150 Govan rd., Mavisbank
Crichton, J., & Co., Chester; agent, G. P. Duncan, 121 St. Vincent street
Darroch & Espie, 37 Weir st.
Geddes, George, Humane Society's House
Gouk & Nisbet; 142 North Woodside road
Henderson, Charles, & Co., Ltd. (Henderson's patent decked lifeboats, with collapsible bulwarks, to new Board of Trade requirements), 73 Robertson street
Lemdin Decked Steel Lifeboat, wood collapsible sides, no canvas used; representative for Scotland, Andrew Smith, 12 York street
Hill, Thos. & Co. (auctioneers and valuators), 66-68 Robertson st.
M'Alister, R., & Son, Dumbarton
M'Gruer & Co., Ltd., Clynder, Gareloch; regd. office, 109 Hope street
M'Lean, Hugh, & Son, Ure st., Govan
Moir, Robt. 4 Drumoyne terrace, Govan
Pollock, W. & S., & Co., 34 Robertson street
Rex Import Co. (agents for rowboat motor attachments), 128 Sauchiehall street
Ritchie, Graham & Milne, Park Shipbuilding Yard, Whiteinch
The British Engelhardt Decked Lifeboat Co., Ltd., 142 St. Vincent st
The British Engelhardt Decked Lifeboat Co., Ltd., Dumbarton
The Seamless Steel Boat Co., Ltd., Wakefield; Thos. Millar, 81 St. Vincent st
White, David, & Co., aluminium, iron and wood boat, launch, and barge builders, 87 Smith st., Kinning park

BOBBIN AND SHUTTLE MAKERS.

Barr, John, Mossvale Works, Paisley
Gibb Bobbin and Shuttle Works, Ltd., 144 Castle st.
Smith & Christie, 115-127 James st., Bridgeton

BOILER ANTI-CORROSIVE MANUFACTURERS.

Blackley, Young & Co., "Griffin" anti-crust, 70 Wellington st
British Boiler C. & E. Co., head office, 201 Stobcross st.; works, 62 Lancefie'd street
Dampney, J., & Co., Ltd. (apexior); agents, John Calder & Co., 105 West George st
The Glasgow Patents Co., Ltd., patent "Electrogens," 120 Great Wellington street
Walker, George, Sons & Co. (Algor boiler syrup), 45 Renfield st
Zynkara Co. Ltd. (The); The Clyde Stores Co Ltd., 7 York street; telegraphic address, "Zynkara," Glasgow; telephone No., Nat., 1445 Argyle

BOILER COVERERS.

Bell's United Asbestos Coy., Ltd., 9 Howard st
Binney & Son, Ltd., 43 Oswald st
Carbon (The) Cement Co. Ltd.; office and works, 20 to 26 West Scotland st., Kinning park
Carty, J. L., & Coy., agents, Tees Slag Wool Coy., Ltd., "Improved" slag wool or silicate cotton, &c., 46 Gordon st
Cochran, Thos., & Co., agents, Rochdale Asbestos Co., Ltd., asbestos compositions, mattresses, fibre, rope, lagging, &c., 69 Robertson st
Corkstone Co., granulated and compressed cork for covering steam hot and cold water and refrigerator pipes, and insulating cold stores, "Thermalit" water and fireproof segments for superheated steam gas retorts, boiler flues, &c., 462, 464 Dobbies loan; head office, 34-38 Arlington st., London, N.
Cresswell's Ltd. 11 Bothwell st.
Croggon & Co. Ltd. 7 John st
Drumoyne Boiler Covering Co., Drumoyne rd., Govan
Duff, Wm. & Co., Ltd., 60 Elliot street; tel. Nos., Nat. 771 Argyle; 1279 Western; telegrap. address, "Coverers."—*See Advt. in Appendix*
East Coast Boiler Covering Co., 62 Robertson st
Haacke, A. & Co., Ltd., 165A St. Vincent st; and at London, Liverpool, Bristol and Middlesbrough. Telegrams "Haacke," Glasgow; telephone No. National 235 Argyle
Hafter, A., all kinds of covering, speciality patent "Eclipse" cork composition, 462 Dobbie's loan, and at London
Keenan, Matthew, & Co., Ltd., 80 Great Wellington st
Lang, Wm., & Co., 120 Salkeld st
Macdermott, J. B. (all kinds of insulating materials), 11 Bothwell street
Newall's Insulation Co., Ltd., 19 Exchange square
Pitt, Samuel, & Co. (supplies), 95 Bath st.
Reid, M'Farlane & Co., Ltd., 94 and 96 Hydepark street—*See Advt. in Appen.*

Reid, Parker & Co., boiler and steam pipe coverers and manufacturers of non-conducting materials, 159 Finnieston st.; P.O. telephone No. Charing 1303; tele. address, "Improved, Glasgow"

Robb, James, 114 Hamilton road, Rutherglen

Scottish (The) Asbestos Co., Ltd., 25 Cadogan st

Taylor, S. T., & Sons, Newcastle-on-Tyne; Tynos patent asbestos mattresses, Tynos patent compositions; agents, Brown, Primrose & Smyth, 172 W. George st.

Tinto, J. & W, Ltd., manufacturers of asbestos composition for boiler covering, 95 and 97 Holm st.; works, 26 Falfield street

Turner Bros., Ltd., Rochdale, manufacturers of boiler covering materials; agent, H. Loudon, 68 Gordon st

Walker, Jas., manufacturer of all approved classes of boiler and steam pipe insulating materials, and contractor for the carrying out of all styles of land and marine work, including protective coverings of iron, lead, wire netting, &c.; correspondence invited; 11 Bishop court, Bishop st., Anderston; tel. Nat. 914 Argyle; telegraphic address, "Asbestos"; contractor to Admiralty.

Wormald & Co., 43 Queen street, Govan

Wotherspoon, James, & Son, asbestos, 221 Wallace street, s.s.

BOILER FEEDERS.

Bailey, Sir W. H., & Co., Ltd., Salford (Davidson patent economical feed pumps, vertical and horizontal), 19 Waterloo st

Biggar & Hendry, 159 Howard st

Carruthers, J. H. & Co. Ltd. (feed pumps), Hamilton st., Polmadie

Clarkson & Beckitt, feed pumps and exhaust steam feed water heaters, Maryhill, Glasgow; tel. Nos., 10 Maryhill, 18 Kelvin; telegraphic address, "Hydrams"

Dempster, Moore & Co., Ltd., 49 Robertson st

Donald, Jas. T. & Co. (Ltd.) (Hancock inspirator), 35 M'Alpine street

Eureka Pump Co., 53 Bothwell st.; tel. No. 2537 Argyle.

Hill, Thos. & Co. ("Buffalo Injectors"), 66 - 68 Robertson st

MacLellan, P. & W., Ltd., 129 Trongate

Ritchie, James, feed pumps and water heaters, Glenavon Engineering Works, Sawmill rd, and Milton st., Partick.

Schäffer & Budenberg, Ltd. 5 Wellington street

Stewart, John & Co. (Glasgow) Ltd. 28, 30, 32 Oswald st

The Universal Auto-Boiler Feeder, Kater & Ankersmit, London; agent, Robert Henderson, 48 West Regent st

Tangyes Ltd., 111 Hope st

Weir, G. & J., Ltd., Holm Foundry, Cathcart

BOILER FURNACE MAKERS

Power Gas Economy, Ltd., 50 Wellington st

The Leeds Forge Co., Ltd.; agent, A. E. Shute, 50 Wellington st

BOILER INSURANCE.

British Engine, Boiler & Electrical Insurance Co., Ltd., 65 Renfield st.; Michael Longridge, chief engineer.

Commercial Union Assurance Co., Ltd., 23 West Nile st

Legal Insurance Co., Ltd., 69 St. Vincent street

The National Boiler and General Insurance Co., Ltd., 48 West Regent street; W. T. Harrison, Glasgow manager.

The Scottish Boiler Insurance Co., Ltd., head office, 174 West George st

Vulcan Boiler and General Insurance Co., Ltd., 12 Renfield st

BOILERMAKERS.

Aitchison, Blair, Ltd., Whitecrook Engine Works, Clydebank

Aitken & Co. 147 Bath st

Alma Boiler Works, 1 St. Marnock st., off Crownpoint rd., James Neilson & Son

Anglo-Swedish Electric Welding Co., Ltd. (speciality, landing edges, cracks and worn plates built up), 104 Hydepark st.; tel. No. Charing 212

Arnott, W. & Co., Coatbridge Boiler Works, Coatbridge

Babcock & Wilcox, Limited, 29 St. Vincent place. Works, Renfrew

Barclay, Andw., Sons & Co. Ltd. Caledonia Works, Kilmarnock

Barclay, Curle & Co. Ltd., Clydeside Repairing Works, 22 Whitefield road, Govan

Barclay, Curle & Co., Ltd., Elderslie Graving Dock, Scotstoun, West

Barclay, Curle & Co. Ltd. 36 Finnieston st

Barr, Thomson, & Co. Ltd. Kilmarnock, makers of embossed manhole and sludgehole doors, flanged and plain compensation rings, saddles, dome ends for boilers, &c., seamless unbreakable steel ladles of all kinds for moulders, mounted and unmounted

Barrowfield Iron Works, Ld. (The), 100 Fordneuk st

Blair, Campbell, & M'Lean, Ltd., Woodville st. Govan

Bow, M'Lachlan & Co., Ltd., Thistle Works, Paisley

Bowman, John, & Co., 181 Rutherglen rd.

British (The) Boiler Cleaning and Enamelling Co. 201 Stobcross st

Burnet & Co. (Lindsay) Moorepark Boiler Works, Helen st. Govan

Campbell & Calderwood, Murray street, Paisley

Carmichael, Jas., & Co., Ltd., Dundee; agents, Verel Brothers, 116 St. Vincent st

Carruthers, J. H. & Co. Ltd., Hamilton street, Polmadie

Clarke, Chapman & Co., Ld., Gateshead; rep., Thomas Millar, 81 St. Vincent street

Clyde (The) Shipbuilding & Engineering Co. Ltd. Port-Glasgow

Cochran & Co. (Annan), Ltd., Annan, N.B.; rep. J. A. Rudd & Co., 68 Gordon st

Craig, A. F., & Co., Ltd., Macdowall st., Paisley

Dalglish, A. & W., West of Scotland Boiler Works, Pollokshaws

Dalziel, J., & Son, 20 Lilybank st

Dempster, Moore & Co. Ltd. 49 Robertson street

Denny & Co., engine works, Dumbarton

Dinnett, William, 69 Inglis street

Dunlop, Bremner & Co., Ltd., Inch Works, Port-Glasgow

Dunsmuir & Jackson, Ltd., Govan Engine Works, Princes street, Govan

Fairfield (The) Shipbuilding and Engineering Co. (Ltd.), Fairfield Works, Govan

Ferguson, M., & Son, Carntyne Boiler Works, Shettleston, Carntyne Station

Ferguson's Superheaters Ltd. London (sectional steam superheaters); agent, D. M'Gregor Stewart, 166 Buchanan st. Tel., 3622 Douglas

Fleming & Ferguson, Ld. marine & land, Phœnix Works, Paisley

Galloways Ltd. (Patent "Galloway" boilers, and other types), 128 Hope street

Glendinning, John, & Sons (wholesale merchants), 90 W. Campbell st
Hamilton & Calder, Vulcan Boiler Works, Coatbridge
Hanna, Donald & Wilson, land & marine, Abbey Works, Paisley
Harvey Engineering Co., Ltd. (late M'Onie, Harvey & Co., Ltd.), 224 West street, s.s.
Henderson, David & Wm. & Co. Ltd., 190 Elliot st
Hill, Thos. & Co. (auctioneers and valuators), 66-68 Robertson st
Hindley, E. S., & Sons, Bourton, Dorset; Scottish representatives, D. Primrose & Co., 163 Hope st.
Hudson, Thos. Ld. (manufacturers of the "Hudson" patent cylindrical and water tube boiler, also Lancashire and Cornish boilers), Sheepford Boiler and Girder Works, Coatbridge
Hume, J. S. & Co. 67 Portman st
Hutcheson, Archibald, Ltd., 25 Mair street
Hutsons, Ltd., 130 Kelvinhaugh st
Inglis, A. & J. Ltd., 64 Warroch street, Anderston; Boiler Works, Pointhouse
Inglis, G. & Co. Ltd. Albert Works, Airdrie
Inglis Boiler Syndicate, Ltd., 83 Renfield st
Keith, Jas. & Blackman, Ltd. (hot water boilers), 90 Mitchell st
M'Credie, D., 41 Robertson st.
M'Kie & Baxter, Copland Works, Govan
MacLellan, P. & W., Lmtd., 129 Trongate
M'Neil, Chas. 270 W. Scotland street.—*See Advt. in App.*
M'Neil, John, & Co., Ltd., Colonial Iron Works, Govan
Marriott & Graham, Woodville street, Govan
Miller, John, & Co. (copper for ranges, &c.) 86 Dale street, s.s.
Muir & Findlay, Parkhead Boiler Works.
Muir & Houston, Ltd., 33 Portman street
Neilson, Jas., & Son, Ltd., Alma Boiler Works, 1 St. Marnock st., off Crownpoint rd
Penman & Co., Ltd., 64 Strathclyde st. off Dalmarnock rd
Richardsons, Westgarth & Co., Ld., 19 St. Vincent place
Ritchie, Jas., Glenavon Engineering Works, Sawmill rd. and Milton st, Partick
Ronald, Wm. & Sons, 968 Duke street
Ross & Duncan, Whitefield Works, Govan
Rowan, David, & Co. 231 Elliot street
Simons, Wm. & Co. Lmtd., London; Works, Renfrew
Smith, A. & W. & Co. Ltd. 57 Cook st
Stewart, John, & Co. (Glasgow), Ltd. 28 to 32 Oswald st
Stirling Boiler Co., Ltd., 45 Hope street
Tangyes Limited, 111 Hope st
Taylor, J. & A. Ltd. Townhead Works, Smith street, Ayr
The British Autogenous Welding Coy., Ltd., sole agent for Scotland, A. E. Shute, 50 Wellington st.
The Howden Boiler Co., 134 Helen street, Govan
Waddell, D. & D., Carntyne, Shettleston
Wallace, John, & Co. Barrhead Boiler Works, Barrhead
Watson, D., & Co., 104 Harmony row, Govan
Wicksteed's patent appliances, expanders, &c. Peter Smith, 135 Wellington street
Wilson, William, & Co. Lilybank Boiler Works, London road

BOILER NON-CONDUCTING COMPOSITION MAKERS.

Bell's United Asbestos Co., Ltd., 9 Howard street
Reid, M'Farlane & Co. (composition), 94, 96 Hydepark st.—*See Advt. in Appendix.*
Smellie, R. & Co. (successors to Lincolne & Co.), 4 & 18 Drummond street
Stirling, James, & Co. ("Biolight" boiler compound), Waldo street, Temple

BOILER SCALERS.

Duff, Wm., & Coy., Ltd., 60 Elliot street
East Coast Boiler Covering Co., 62 Robertson street
Gallacher, George, 53 Paisley rd
Marine (The) Scaling Co, 169 Finnieston street

BOILER SCALE REMOVING COMPOSITION MANUFACTURERS.

Barony Chemical Co., 35 Stanhope street
Bell's United Asbestos Co., Ltd., 9 Howard street
Binney & Son, Ltd., 43 Oswald st
Brown, D. D., 40 North street, Whiteinch
Clydesdale Chemical Co. (makers of "Caktine" boiler detergent) 72 Gt. Clyde street
Dampney, J., & Co., Ltd. (Apexior); agents, John Calder & Co., 105 West George street
Eadie, Arch. & Co., Ltd., 54 Cook st
Gardiner, Wm. & Co., 83 Broad street, Camlachie
Glasgow (The) Patents Co. Ltd. (Patent "Electrogen" for preventing corrosion and scale), 120 Gt. Wellington st., Kinning park
Kelvinside Chemical Co., Limited, Garscube Chemical Wks., Dawsholm, Maryhill
Hinshelwood, Thomas, & Co., Ltd., Glenpark st
M'Farlane, J. F., & Co., 107 Maitland st
MacIntyre, Thos. & Co. 300-316 Dobbie's loan
Pattison, J., & Co., "Solvine" boiler disincrustant, 53 Bothwell street
Sieberg, Henry E. & Co., 114 W. Campbell st.
The British Boiler Cleaning and Enamelling Co., 201 Stobcross street
The Glasgow Chemical Co., Ltd., 13 M'Neil st
Thomson, G. & J., 85 Colvend street
Universal Chemical Co., 121, 125, 127 Queen street, Govan
Wade, J. L. & Co. Ltd, Nine Elms lane, London, S.W.; agent, A. M. Macdougall, Castle Chambers, 55 West Regent street

BOILER STAY MAKERS.

Carty, J. L., & Co., agents, Chas. Richards & Sons, Darlaston, 46 Gordon st
Rivet (The), Bolt and Nut Co. Ltd. 74 York st

BOILER TUBE MAKERS.

Phoenix, A. G. (Düsseldorf), gas, water, steam, and boiler tubes of every description, coils, spigot and socket pipes, flange tubes, super-heater tubes, &c., &c.; Edward Lomer & Co., Ltd., sole agents, 110 Fenchurch st., London, E.C.

BOLT & NUT MACHINERY MAKERS.

Platt, Samuel, Ltd., Wednesbury; sole agents for Scotland, T. R. Richards & Co., 41 Ann st., city.
Richards, Thomas R., & Co. (agents), 41 Ann street

BOLT AND SCREW MAKERS

Arrol and M'Gillivray (late J. R. Bird, Ltd.), (rigging screws), Kingston Engineering Works, 10 Morrison street, s.s
Barclay & Mathieson, 159 Centre street

Barwells, Limited, Birmingham; agent, Peter Smith, 135 Wellington street

Bayliss, Jones & Bayliss, Ltd., Wolverhampton; sole agents, A. P. Newall & Co., 50 Wellington street

Bilsland, John, & Co. 75 Houldsworth street

Blakemore & Coy., Ltd., Atherton, near Manchester. Speciality—turned and faced bright or black bolts and nuts, nuts up to 5-in. dia., weldless quality, bolts up to 2 in. dia., solid jumped quality, specially manufactured for high class engineers & boilermakers; agents, F. & M. Fairman, 93 Hope st

Boyd, George, & Co., 31 Weaver street

Cakemore Bolt, Nut, and Manufacturing Co.; agent, Donald M'Corquodale, 11 Bothwell st

Carty, J. L., & Co., agents for Ch. Richards, & Sons, Darlaston, 46 Gordon st

Cotterill, F. W., Ltd., Darlaston; agents, W. B. & J. Bain, 65 Waterloo st

Crawford, John R. 43 Robertson st

Dempster, Moore, & Co. Ltd. 49 Robertson street

Donald, James T. & Co. Ltd. 35 M'Alpine st

Fergus, Jas., & Co., 58 York st

Finnie & Co., 13 Carlton place

Galbreath, G. R., 23 Glasgow st

Halliday & Co., 41 Bishop street, Anderston

Hannah, William, 9 Washington street

Hannay, T., agent, 217 Buchanan street

Henderson, Charles, & Co. Ltd. (brass, naval-brass Y.M.), 73 Robertson street

Hill, Thos. & Co. auctioneers and valuators, 66-68 Robertson st

Hurry, John, & Sons, 27 and 29 Commerce st; Nat. tel., 1926 S.S.

Johnson, Rd., Clapham & Morris, Ltd., 144 St. Vincent st

Lench, T. W., Ltd., Blackheath, Staff. (bright or black bolts); agents, Burns, Morrison & Co., 113 St. Vincent st

Lanarkshire (The) Bolt & Rivet Co., Ltd., Burnbank, Lanarkshire; tel. No., 62 Hamilton; telegrams, "Pillans, Bolt Works, Hamilton;" London office, 1 Fenchurch avenue, E.C.; on Admiralty and India office, &c., lists

M'Corkindale, A. & Sons, bolts (smith made) up to 1½ in. dia., 182 Broomielaw

M'Geoch, William, & Co. Ltd., 28 W. Campbell st

M'Lean, Andrew, & Co. 109 Main street, Bridgeton

MacLellan, P. & W., Ltd., 129 Trongate.

M'Skimming, John (speciality, nuts up to 2 in. dia., also bolts and dog spikes), 45 Hope st

Martin, P. M., 29 Waterloo street

Miller, Wm., & Sons, Wolverhampton; agents, A. & J. M'Culloch, 140 West George street

Moenich, Oscar, & Co., Ltd., London (Representative, A. M'Dougall), Davaar, North avenue, Yoker

Motherwell, Wm. & Co. 32 Portman st., Kinning park

Neilson & Cleland, Ltd., 116-126 Main street, Coatbridge

Northern (The) Steel & Hardware Co., Glasgow, Ltd. (large stock of all kinds), 4 Stockwell place

North-West Rivet, Bolt and Nut Factory, Ltd., Airdrie

Patent Rivet Co. Ltd. Smethwick; agent, J. J. H. Cruikshank, 95 Bath st

Paton & Dick (speciality, miners' boring machine screws), 201 Commercial rd., s.s.

Pegler Bros., & Co. (Glasgow), Ltd., 54-56 Brown street, Anderston

Philip & Bruce (brass and bright steel), 50 Wellington st

Potter, Thos. 41 Cumberland st. E.

Ramage & Whitehead, 30 Cadogan street

Ritchie & Co. (engineers' screwed studs), 20 Victoria st, s.s.

Ritchie & Whiteman, brass screwing rods, yellow metal, and naval brass, hollow hexagon brass bars, for making hexagon nuts, 33, 35 Mitchell street

Rivet, Bolt, & Nut Co., Ltd. Works: Glasgow, Govan, Rutherglen, Coatbridge, Motherwell, Port-Glasgow, Gateshead-on-Tyne, and West Hartlepool; regd. office, 74 York st., Glasgow. Tel. address, "Rivets, Glasgow;" tel. No., 6622 Central (7 wires)

Rose, J. & R., Ltd., Darlaston; agent, John Orr, 62 Buchanan street

Rose, Jas. & Sons, Helen st, Govan

Simpson, Jas., & Sons (bolts and nuts), Ltd., Darlaston; representative, John S. Bishop, 51 Cadogan st

Smith & Christie, 115 to 127 James st., Bridgeton

Smith, F. Ford, Ordsall lane, Salford; rep., Robert Walker, 2 Oswald street

Stewart, John, & Co. (Glasgow) Ltd. 28 to 32 Oswald st

Taylor, Andw., & Son, 47 Oswald street

The Oldham Bolt and Nut Works (1912), Ltd, Oldham; agent, W. G. Davidson, 134 St. Vincent street

The Talbot-Stead Co., Ltd., Birchills, Walsall; sole agents for Scotland, Thomas R. Richards & Co., 41 Ann st

Tudhope Bros. 87 Maxwell st

Tudhope, Thos. & Co. 80, 80A Commerce st. s.s.

Walker & Wilson, Ltd, Imperial Work, Hamilton

Watson, H. W. (representing J. Atkinson & Co., Manchester), 22 Royal Exchange square

Wilkes, Ltd., Darlaston; sole agt. for Scotland, Robert F. Wilson, 40 St. Enoch sq

Willetts, David, Ltd., Reliance Works, Cradley Heath; sole agents, James T. F. Breen & Co., 167 Holm street

Yuille, Wm. C., & Co., Ltd., 48 York street

BONDED AND FREE STORE KEEPERS.

Allan & Bogle (furnishers to the trade), 246-248 Abercromby st

Anderson, Robt. 23-49 Commerce street

Anderson & Shaw Ltd., Dundas lane, s.s.

Anderston Bonding Co. 59 Washington st

Arbuckle, Smith & Co., Ltd. (general merchandise of all kinds, and heavy machinery, dutiable goods); head office, 63A St. Vincent st

Arrol, Arch. & Sons, Ltd. 44 Jamaica st

Atlas Express Co., Ltd., Atlas buildings, N. Albion st.

Barr, Thos., Ltd., Bond No. 37 Customs, 19 York st

Central Bonding Co., 6 James Watt lane

Central (The) Glenlivet Bonding Warehouses, Carron, Strathspey, N.B.; agents, Train & M'Intyre, Ltd. 60 Wellington st

Clyde Bonding Co. 3 Cadogan st

Clydesdale Brewery (The), Ltd., 44-50 Victoria road

Clydeside Storage Company (machinery), 1 to 9 Commerce st

Connal & Co., Ltd. (pig iron, timber, general and tank stores for turpentine), 34 W. George st

Dewar, D., 66 and 68 Warroch st

Dickson, George, 60-70 Fox st

Findlay, Wm., & Co., 87-89 Lancefield st
Fleming, James, & Sons, Bond No. 9, 35 York st
Fraser, Richard, 53 Robertson st
Furniture Stores, 220 St. George's road
Gilmour, Thomson, & Co., Ltd., 44-64 James Watt st
Glasgow and South-Western Rly. Co. 43 Graeme st
Glasgow Pantechnicon, 44 Renfrew street
Glen, A. & W. 61-85 Cheapside st
Graham, John, & Co. Ltd. 400 Cathedral street
Greenlees, Bros. 41-63 Osborne st.; office, 40 Wellington street
Harvey, John & Robt. & Co. Ltd., Dundas hill, Port-Dundas
Hayman, Thos., & Son, Ltd., 26A Robertson street
Hagart & Co. (timber), Woodville st., Govan
Lowrie, W. P. & Co., Ltd., Washington street
M'Ara, Alex. Kingston stores, 23 Dundas st. s.s.; bond No. 182 office, 65 Morrison st. s.s.; telephone Nos. 1775 South and 122 Kinning Park
M'Gavin, A. & Co., Ld., 12 Dixon street
M'Glashan, John, & Co., corking, bottling, and capsuling machines, capsules, rotary pumps, and every requisite for the store, Albany Works
M'Harg, S. & Son, 120 Cheapside st., and 76 Dale st., s.s.
M'Harg & Stewart (grain and general class "A" store), 104-112 Cheapside st.; tel. Nos., 52 Argyle and 3052 Central
Maclachlan, Peter, & Co. (straw envelopes, capsules, foils, corks, bottles, machinery every description, stoppers, every requisite for bottlers, &c.), 222 St. Vincent street
M'Lellan, A. & J., 26 to 30 Stanley st, and 28 Gt. Wellington st
Morrison, Dick, & M'Chlery furniture stores, Brougham buildings, 44 Renfrew st, 220 St. George's road, and 98 Sauchiehall st; tel. 3388 Douglas
Mudie, D. S., & Co., 1, 3, 5 Mair st. Plantation
North British Storage and Transit Co., Ltd., of Leith, 33-35 Commerce street
Osborne Excise Bonded Warehouse, 41 to 63 Osborne st
Port-Dundas Sugar Refinery Stores, 40 W. Nile st
Risk, M., & Sons, Ltd., 67 Garngad road; office, 58 Dundas street
Ritchie, A., Ltd. (with which is incorporated Robert Buchanan & Son and Ritchie's Express Co.), express carriers, motor haulage contractors, and forwarding agents; public store keepers (bonded and free), with class "A" and class "B" warehouses. Head offices—6-12 Croy place, Maxwell st.; telegrams, "Movable, Glasgow;" telephones, 5740-44 Central (5 lines)

Branches—
716 Argyle st
16 Hydepark st
96 Park st., Kinning park
7-19 Wellcroft pl., Eglinton st
41-43 Cavendish st

Offices at Queen's and Prince's docks. Carting agents for the following steamship owners:—
Anchor Line Royal Mail steamers to and from New York, Gibraltar, Egypt, Bombay and Calcutta
P. Henderson & Co.'s steamers to and from Port Said, Suez, and Rangoon
Thomas Law & Co.'s steamers to and from New Zealand and West Australian Ports
J. & P. Hutchison's Mediterranean, Baltic, and Galway steamers
Glen & Co.'s steamers to and from Norway and Sweden
John G. Stewart's steamers to and from Ayr and Girvan
Hill & Co.'s steamers to and from Arran, Dunoon, Rothesay, and Millport, &c., &c., &c.

Rogano Ltd., No. 15 Bond at 16 James Watt street; head office, 11 South Exchange pl
Service, Robt. & Sons, 73 to 79 Morrison st. s.s.
Sinclair, John H., 23 York st
Slater, Rodger, & Co. Ltd., 5 West Scotland st
Stewart, John Alex. (of M'Harg & Stewart), 104 Cheapside st
Stewart, Samuel, Ltd. (P. Rintoul, C.A., secretary, 212 W. George st.), 87-89 Lancefield st
Steven, Wm. general stores, Mavisbank quay
Taylor & Ferguson, Ltd., Bond No. 27 Customs, 11 Oswald st
The Glasgow Tobacco Warehouse Co., Ltd., 59 James Watt st
Train & M'Intyre, Ltd.; office, 60 Wellington street
Union Transit Co., Ltd.; chief offices, 381 Argyle St.; Telephones, Private Branch exchange, No. 9395 Central.—*See Advt.*
Warroch Street Stores Co., 66 to 88 Warroch st
West Bothwell Street Storage Co. (late Neilson's), Ltd., 18 West Bothwell street
West of Scotland Bonding Co. 44 Washington street
Wordie & Co, 75 West Nile st.; tel. Douglas 1152, 1153, 1154; stores, 87 Lancefield st

BONE GRINDERS.

Ewing & Co. (Glasgow) Ltd., Broad street, Camlachie.

BOOKBINDERS.

Adshead, N. & Son, 11 Union st
Aird & Coghill, Ltd., 24 Douglas st
Allan & Ferguson, 126 Renfield st
Bell, Arthur, 58 Buchanan street
Bell & Bain, Ltd., 43 Mitchell st
Bertram, P. & Sons, 335 Argyle st
Black, Walter, & Co. 209-211 Cambridge street
Bone & Hulley, 35 Dundas st, city
Campbell, Duncan, & Son, 96 St. Vincent st
Carter & Pratt, Ltd., 51 to 65 Canal st., Port Eglinton.
Clark, D. J., 92 Union street
Crawford, John, 128 Sauchiehall street
Cree, John, jun. & Co. 21 Royal Exchange square
Cunningham, D. & A., 54 Union st
Duncan, Alex., & Son, 38, 40 Eglinton st
Dunn, Jas. & Co. 201 Buchanan st
Fairservice, G. C. 31 Argyle st
Ferguson, James, 145 Argyle st
Findlay, Jas., 68 and 70 Mitchell street
Ford & Wilson, 180 Howard st
Gibb, Gordon, 31 No. Frederick st
Gibson, Jas. H. & Son, 79 St. George's place
Gillespie, Thos. A. 27 Union st
Glasgow (The) Numerical Ticket and Check Book Printing Co., 31 Finnieston st.; tel. Nos., 350 Argyle and 5350 Central.
Gowans & Gray, Ltd. 58 Cadogan street
Gowans, James, 36 N. Frederick street
Gray & M'Kirdy, 15 Cochrane st
Gunn, Alexander & Co., 33 St. Vincent cres.
Hamilton, John L. & Co. 89 W. George st
Harper, Jas. & Co. 58 Buchanan street and 69 Queen street
Hedderwick, James, & Sons, Ltd., 22 St. Vincent place
Hislop, Thos., 35 Mitchell st
Hopkins, Hugh, 17 W. Regent st
Jack & Carrick, 62 Argyle street

Kennedy, A. & W., Ltd., Dolphin Works, Pollokshaws
Kennedy, Thos., 29, 31 Glassford street
Kerr & Richardson, Ltd., Tower Works, 58 Renfrew street
Key, Josias F. (fancy leathers), 93 Hope street
Kyle, Wm. 153 W. Nile st
Laidlaw & M'Kenzie, 54 Union st
Laidlaw, W. P., & Son, 92 St. Vincent st
Livingstone Bros., 85 Maxwell st.
Lumsden, James, Son & Co., Ltd., 21 York street
Lyon, Ltd., 389 Sauchiehall street and branches; wholesale, 474 Sauchiehall street
M'Cormick, John, 52 Glassford st
M'Corquodale & Co. Limited, 96 Maxwell st
M'Culloch, Andw., 74 Buchanan st
Mackay, James, & Co., 2 W. Regent street
Mackill & Co., 70 Union st
MacKinlay, John N., & Co., 492 Sauchiehall st
M'Laren, John, 14 Garthland st.
MacLehose, Robert, & Co., Ltd., Anniesland, Glasgow, W.
MacLehose, Jas. & Sons, 61 St. Vincent st
Macnab, James, 23 Bath st
M'Naughtan & Gowanlock, 48 Bothwell st
M'Naughtan & Sinclair, 29 Cadogan st
Macniven & Cameron, Ltd. (Edinburgh), 13 W. Regent street
M'Queen, J. & W. (wholesale), 55 Drummond st
Machin & Koenig (furnishers), 63 North Frederick street
Mann, Summers & Co., 44 Glassford st
Marr, Downie, & Co. Ltd. 57 Ingram st
Miller, James, Stationer, Ltd., 47 to 57 Oxford street
Miller, John, Ltd., 322, 324 St. George's rd
More, Robt., 505 Sauchiehall st., and branches
Muir, Wm. & Co. 67 W. Nile st
Murray & Donnelly, 74 Argyle st
Nelson, Robert, & Son, 63 Frederick street
Niven, W. G., 53 W. Campbell st
Orr, Francis, & Son, 20 Springfield court, Buchanan st.
Paterson & Clubb, 68 Parnie st
Paul, Robert, 77 Queen street
Reid, J. & E., 58, 60 Osborne st
Robertson, R., 304 Duke street
Scott & Co., 595 Duke street
Sim, Jas. P. & Co., 48 King st., city
Smith, Robt. & Co., 58 Renfield street
Spicer, James, & Sons, Limited, 62 North Frederick street
Taylor, John M'Kinnon, 151 Holm street
Thomlinson, John, Ltd., 436 Dumbarton rd., Partick
Walton, Jas. & Co. 51 Cochrane st
Watson, G. & Son, 162 Ingram st
Watson, John, & Co., 35 Gordon st
Wilson, Guthrie & Co., 335 St. Vincent street; London office, 8 Westmoreland bdgs. Aldersgate street
Wilson, Wm. St. C. 126 Renfield street

BOOKBINDERS' CLOTH MANUFACTURERS.

"Levrine" fancy leather and book cloths, F. Reddaway & Co., Ltd., 45 Hope st.; works, Ponders End, London
Machin & Koenig, 63 No. Frederick street
The Manchester Book Cloth Co., Ltd.; agents, Robert Hill & Co., 68 Gordon st
The Winterbottom Book Cloth Company, Ltd.; warehouse, 27 Cadogan st
Winning, Jas., & Co., 48 Buchanan street

BOOKSELLERS AND STATIONERS.

SEE ALSO STATIONERS.

A.B.C. Printing, Publishing, & Bookselling Co, 80 W. Regent street
Aird & Coghill, Ltd., 24 Douglas street
Allan, R. L., & Son, publishers, 141, 143 Sauchiehall st.
Anderson, John, 47 Dundas street
Arnold, E. J., & Son, Limited, 37 Jamaica st
Baird, John, 5 & 8 Queen's arcade
Ballardie, J., 121 Castle st.
Bauermeister, F., foreign, 19 West Regent st.
Bell, C., 320 Byres road
Benton, Walter, & Co., 138, 140 George street
Bertram, Peter, & Sons, 335 Argyle street
Blair, Andrew, 649 Govan rd
Brown, James, & Son, 52-58 Darnley st
Bruce, Gilbert M. 236 Sauchiehall street
Bryson, Jas., 178 Byres road
Buchanan, Wm., 13 Paisley rd. W
Cafaro Bros, 61 Dundas st, city
Charles & Dible, 68 Gordon st
Chisholm, F. H., 70 Hyndland rd.
Chisholm, Jessie V., 122 West Nile st
Collins Bros. & Co., Ltd. (wholesale export) at Sydney, Melbourne, and Auckland; office, 144 Cathedral street
Craig, Alex. 501 Victoria road
Deane, Alex., & Co. (subscription), 3 Bath street
Donald, W., 37 Dumbarton road, Partick
Downie, Robt. 193 Main st. Gorbals
Forrester, R. 1 Royal Exchange sq.
Gardner, James, Post Office, Bellahouston
Gardiner, John, 28 Finlay street
Gibson, James H., & Son, 79 St. George's place
Gibson, Robt. & Sons (Glasgow) Ltd., 45 Queen st
Gillies, James, 527 Victoria road
Glen, Jas., 406 Parliamentary rd
Govan Printing Co., 851 Govan road
Graham, Robert (wholesale), 108 Eglinton st.; branches, 12 Cleland st., 3 Gt. Wellington st., and 12 Greenhaugh st., Govan
Grant (The) Educational Co., Ltd., 91, 93 Union street
Gray, James, & Sons, 96 Brandon st, Motherwell.
Gresham (The) Publishing Co., 135 Wellington st
Gribbin, John, 111 Saltmarket
Henderson, Jas., 219 and 231 Main street, s.s.
Hill, R. Wylie, & Co., Ltd., 20 Buchanan street
Holmes, W. & R., 3, 5 and 11 Dunlop street
Holmes, Wm., & Co. Ltd. (wholesale), 76 Mitchell st. (*Herald* buildings); telephones, 7871 Central (2 lines, with extensions); telegs., "Newspapers"
Hood, A., & Co., 241 Argyle st
Hopkins, Hugh, 17 W. Regent st
Knox, A. S., 256 Dalmarnock rd
Lawrence, John, 466 Gt. Western road
Lindsay, Robt. & Co. 134 Union st
Logan & Box, 47 St. George's rd
Love, William (wholesale), 219A and 221 Argyle st
Lyon, Ltd., 389 Sauchiehall st. and branches; wholesale, 474 Sauchiehall st
M'Callum, John, & Co. 200 and 204 Buchanan street
M'Cance, R. G., 522 Gallowgate
M'Clure, Robert, 23 Cromwell st., New City rd.
M'Kendrick, Thos., 30 Lambhill street
M'Kenzie, Jas. 238 Buchanan st
Mackinlay, J. N. & Co, 492 Sauchiehall st
Maclaren, Alex., & Son, 360-362 Argyle st., 122 Renfield st., and 311 Gairbraid street

MacLehose, J. & Sons, booksellers to the University, 61 St. Vin. st
Malcolm, Douglas, 186 Eglinton street
Maurice, John, 12 Cornwall st
Menzies, John, & Co. Ld., 88-94 W. Nile st., 610 Gallowgate, 32 Hartfield st., Bridgeton cross, 164 London street, 49 Renfrew st., 875 Argyle street, 337 New City road, and 17 Hyndland street, Partick
More, Robt. 505 Sauchiehall street and branches
Muir, J. R. M., 90½ Main street, Bridgeton
Munro, Jas., & Co. Ltd. (wholesale engineering and nautical), 60 Brown street
National Bible Society of Scotland, 224 West George street
Niven, Wm., 17 Bridge st.
Orr, Francis, & Sons, 20 Springfield Court, Buchanan st.
Pickering & Inglis, 229 Bothwell st
Plenderleith, M., 604 Argyle st
Proctor, John M., 10 Devon st
Robertson, D., & Co., Ltd., 23 Gordon st
Ross, David, 923 Argyle street
Scottish (The) Bible & Book Society, R. L. Allan & Son, 141-143 Sauchiehall street
Searight, Jas., 19 Wellington arcade
Sime, W. S. 120 Sauchiehall st
Simpson, F. 69 Sauchiehall st
Smith, Jn. & Son (Glasgow) Ltd., 19 Renfield st
Smith, John E. 375 Gt. Western rd
Smith, Peter, 27 Cowcaddens st
Smith, Robt. & Co., 58 Renfield st
Stenhouse, A. (Medical and University), depot for the Kimpton medical books, and the Hossfeld educational series in modern languages, 40-42 University avenue
Thomson, John, 41 Argyll arcade
Thomson, John, 278 Woodlands rd
Wardrop, Jas., 95 Bothwell st
Warren, C. & H. 475 Victoria rd
Washbourne, R. & T., Ltd., 248 Buchanan street
Western Book Club, 61 St. Vincent street
Whitberg, L., 21 Main street, Gorbals
Wilson, A. O., 135 New City rd
Wilson, Fred. W. & Co., 93 Hope st
Wilson, Guthrie & Co. 335 St Vincent street
Wilson, Jno. S., 39 New City rd
Wilson, Walter, & Co. 60 to 70 Jamaica st
Winning, Wm. 270 Crown st
Young Bros., 170-174 St. George's road
Young, Joseph, 282 St. George's rd

BOOT AND SHOE FURNISHERS.

American Supplies Co. Ltd. 14 Moir street
Blair, D., & Sons, 13 Spoutmouth
Glen, John, & Co. (wholesale), 159, 167 Ingram st
Grant & Co. 25 to 33 Spoutmouth
Hay, Andrew, & Co., 112 Cowcaddens street
Jarvis, J. & Son, 33 Moir street
Larke, A. J. & Co. 74 Miller st.
M'Bride, Thos. & Logie (wholesale and retail), St. Catherine's Leather Works, 12 to 20 Ingram st.; telephone No. 387 Bell (2 lines)
M'Callum, J. B. & Sons, 85 Gallowgate
M'Craw, C., & Co., 100-102 Gallowgate; tel. 302 Bell
M'Kinlay, G., 122 Crown street
Maitland, Geo. (wholesale and retail), 26 Oswald street
Mason, Robt. 92 Cowcaddens st
Paterson, A. & W. (wholesale), 86 to 90 Glassford street
Phillips & Crawford (wholesale), 48 Albion st

BOOT AND SHOE MAKERS

Aitchison, David, 726 Pollokshaws road
Allan & Co. 19 Argyll arcade
Allan, Jas. & Son, Ltd., 133, 135 Sauchiehall street
Anderson, T. & B., 270 Rutherglen road
Babas, David, 20 Pollokshaws rd
Barlow, Wm., 2 Adamswell st
Bayne & Duckett, wholesale, 54 to 62 Brunswick st.; retail, 125 Argyle st., 169 Argyle st., 215 New City road, 81 Sauchiehall st., 22 Trongate, 361 and 363 Sauchiehall street, 321 Byres road, Hillhead; 199 Eglinton street, 486 Dumbarton road, Partick; 879 Govan rd., Govan; 362-364 Paisley road, west; 1317 Dumbarton road, Scotstoun; 634 Gt. Eastern rd., Parkhead; 531 Springburn road, Springburn; 407-409 Victoria rd., Crosshill; and 1052-1054 Pollokshaws rd.
Beatson, Robt., 123 Cathedral street
Beggan, T., 185 Wallace st., s.s.
Blair, D., & Sons (wholesale), 13 Spoutmouth
Blair, Hugh (wholesale), 11 and 23 Spoutmouth
Bow's Emporium, Limited, (factors), 61 to 71 High st., city
Bowie, John F., 700 New City rd
Boyd, David, 282 North Woodside road
Bradley, Wm., 1014 Dumbarton rd. Whiteinch
Breingan, Duncan (wholesale agt.), 82 Virginia street
Brown, C., 8 Gibson st. Hillhead
Brown, F. S., 60 St. George's rd., Charing Cross, 755 New City road, 487 and 489 Duke st., Dennistoun, and 353 Victoria rd
Brown, G., & Son, 112 Gallowgate
Brown & Son, 313 Argyle st
Brown, Walter, 52 Glassford st.
Brownlie, D. M. (wholesale factor), 13 to 27 Moir street
Bruce, Jas. (factor), 84 Roslea dr
Burgess, Wm., 4 Gt. Wellington street
Cable Shoe Co., Ltd., 115, 117 Argyle st., and 26 Jamaica st
Cameron, H. & Son, 603A Govan road
Cameron, Thomas (boot top), 69 London st
Campbell, R. 531 Sauchiehall st
Carr, C. W., 150 Paisley rd., West
Cater, F., 37 Dalmarnock street
Chapman, J. Henry, 1 India st., Partick
Cherry, Robert, 117 Duke street
Clark, Jno. R., 239 High street
Collier, Simon, Ltd., 194 New City road
Cook, M. & J. 424 Crown street
Co-operative (The) Drapery and Furnishing Society, Limited, Glasgow Cross
Copland & Lye, 165, 167 Sauchiehall st
Cowlairs Co-op. Society, Ltd.; registered office, 27 Angus st.
Crawford, Gavin, & Sons, 536 Sauchiehall st
Crossley, John L., & Co., 7 Nithsdale road
Deans, J. K. & Co., Ltd. (factors), 157 Trongate
Delmore, Jas. 176 Crow rd. Partick
Dick, R. & J., Ltd. (manufrs. damp proof), Greenhead Works
Dick, R. & J., Ltd., 12 Gallowgate, 153 Argyle street, 552, 554 Argyle st., 254 Crown st., 287 Paisley rd., 14 Bridgeton Cross, 553 Duke st., and 51 Eglinton st; works, Greenhead, Glasgow
Dickie, Matthew, 139 Caledonia road
Dickson, G. 449 Argyle street
Dickson, Peter, 66 Renfield st
Dickson, Peter, 451 Gt. Western rd
Dobbin, Geo. 60 Woodlands road
Donegan, Wm., 209 Cumbernauld road
Drummond, Wm. 52 Howard st
Edwards, John, 242 Allison st
Eglin, John, 287 Buchanan str et

Elder, Jas. 318 and 320 Rutherglen road
Embleton, Geo., 51 Raeberry st
Fairweather, Samuel, & Sons, Arbroath, manfrs. of the "Keltic" boots; agent, Jas. Walker, 24 St. Enoch square
Ferguson, George R, 189 Argyle st
Findlater, J. L., 139 Sword st
Findlay, A., 114 Byres road
Finlayson, Jas., 473 Gallowgate
Finlayson, M., 708 Argyle street
Fisher, Alex., 45 Aberdour st
Fitwell, 37 Renfield st
Fleming, Miss J., 169 Castle st
Forbes, Morgan & Co., 97-101 Hutcheson street
Forrester, Alexander B. (wholesale factor), 431 Victoria rd, Crosshill
Forrester, Bros. & Co., 431 Victoria road, Crosshill
Forrester, Wm., 53 Prince Albert street, Crosshill
Forrester, Wm., 19 Howard st
Forsyth, R W., Ltd. (riding, military, and field boots for colonial wear, also Highland brogues and shoes), Renfield st. corner Gordon st., also Edinburgh
Foster, W. A. 91 St. Vincent st
French & Co., 33 Renfield street
Fulton, Hugh, 303 Gt. Western road
Gallacher, Wm., 6 Webster st
Galloway, M., 27 Cambridge st
Galloway, M. 138 St. George's rd
Gemmel, Wm., 9 Aikenhead rd
Gerrard, John, 174 Allison st
Gibb, James, 120 Norfolk st., and Station road, Milngavie
Gibson, Wm., & Son, 687 Cathcart road
Gillespie, W. 375 Cathcart rd.
Gillespie, W. 140 Crown street
Gillooly, Peter, 48 Abercorn st
Gilmour, James P. 439 Victoria road
Glasgow Eastern Co-operative Society, Ltd., 70 Westmuir st
Glen, John & Co., wholesale and export manufacturers, 159, 167 Ingram st. Tel. No., 2284 Bell (3 lines, and branches to all departments)
Gordon, R., & Co. (wholesale), 73 Brunswick st
Gray, Marion, 332 Sauchiehall st
Greenan, Bernard, 24 William st., Anderston
Greenlees, John, 4-6 Wellington st
Greenlees & Sons, Possilpark
Gribble, Geo., 387 Caledonia rd
Hamblett, John, 32 Dalmeny street, s.s.
Hamilton, John (closer), 40 Brunswick st
Hammond, Wm. H., 341 Crown street
Hannah, 107 North st
Harrison, Herbert S., 108 Clarence drive
Haughey, B. 108 Gallowgate
Hay, James, Kilbowie rd., Clydebank
Heaney, Charles, 287 High st
Henderson, A. S., 34 Polmadie rd
Hendry, Wm., 258 Great Western rd
Hill, Jas., 13 Gibson st., Hillhead
Hill, John, 625 Cathcart road
Hossack, Margt. 449 Sauchiehall street
Howard, W. H, Ltd., 148 Trongate
Howlett & White, Ltd., Norwich (wholesale); Glasgow office, 76 Wilson street
Hughes, P. 790 Springburn rd
Hunter, Barr, & Co. Ltd. (wholesale), 57 Queen st
Hutton, Arthur, 97 Renfield st
Inglis & Davidson, 28 King st. city
Irvine, Thos., 45 Craigiehall st
Jackson's Ltd., 41-43 Gordon st
James, H. P., 152 Cumberland street, s.s.
Johnston, James, 182 Stobcross street
Kearney, W., 13 Dowanhill street
Kelly, D. H., 268-270 High st
Kelly, Robert, 12 Gt Hamilton st
Kennedy, Patrick, 16½ Ferguson st
Kerrigan, Francis, 128 Dalmarnock road
Kinghorn, Jas, 73 Watt street
Kirkwood, John, 538 Gt. Eastern road
Knox, Geo., 1 Cumbernauld road
Lang, Wm., 15 Gairbraid ave
Latimer, Jas., 210 New Dalmarnock rd
Lattimer, Thos. 169 Crookston st
Laurie, Alex., 65 Oswald st
Learmonth, James, 707 Great Eastern road
Lees, John, & Co. (Maybole), 10 Dixon st
Leith, S., & Co., 146 Ingram st
Levy, P., & Sons, Ltd., 14 King st, City
M'Aulay Wm 548 Springburn rd. Springburn
M'Auslin, Chas. F., 104 Crown street
M'Auslin & Sons, 120 Crown st. and branches
M'Bride, Thos., & Logie (wholesale factors), St. Catherine's Leather Works, 12-20 Ingram st.; telephone No, 387 Bell (2 lines)
M'Clymont, Bros., 33 Dixon ave
M'Clymont, Bros., 25 Rosehall st
M'Culloch, E., 17 Nithsdale rd
M'Donald, J., 119 Allison st
M'Donald, Thomas, 121 Claythorn street
M'Ewan, Thos., 408 St. Vincent st
M'Farlane, A. L., 336 Duke st
M'Garvie, D. & Co., 16 Abbotsford place
M'Gill, Wm., 116 Henderson st. W
M'Innes R. 16 Copland rd
M'Intosh, D. 18 Qn. Margaret dr
M'Iver, Francis, 80 Muslin st
M'Ivor, James, 38 Langside place, Langside
M'Kay, K., 153 Centre st., s.s.
M'Kechnie, John, & Sons, 1004 Cathcart rd
M'Kenzie, Angus, 186 W. Graham street
M'Laine, Archd, 70 West st., s.s.
MacLaine, Hector, Melville place, Bearsden
M'Laren, Johnstone, 28 Raglan street
M'Laughland, John, 1129 Pollokshaws rd. Crossmyloof
M'Lean, Donald, 461 New City rd
M'Lean, Jas. 11 Park rd
M'Lean, John, 13 Alexandra ter. Lenzie
M'Leish, Pryde, & Co., 68 Parnie street
M'Quiston, D. & J. (factors), 128-130 Ingram st
Maitland, George (wholesale factor), 26 Oswald street
Manfield & Sons, 110, 112 Argyle st. and 110, 112 Buchanan st
Margach, John, 437 Cathcart road
Martin, Jas., 561 Gallowgate
Martin, W. & J. (boot top), 63 Brunswick st
Mason, R. (**wholesale**), 92 Cowcaddens street
Matthew, Wm. (agent), 38 Hutcheson st
Menzies, D., 142 Albert st
Mill, Mrs. J., 532 Argyle st.
Miller, A., anatomical, 265A Buchanan street
Miller, Joseph I., 150 Castle st
Mitchell, Joseph, 383 Argyle st
Moffat, J. H, 25 London st
Moore Jas., 9 Houston st
More, A., 706 Rutherglen road
Morrin, David, 153 Parliamentary road
Morris, J., & Co. (merchants), 164 Howard st, City
Morrison & Stewart (factors), 14 King st
Muir Brothers, 392 Duke st
Muir, Geo., 392 Duke street
Murray, James, & Sons, 28, 30, 32 Bellgrove street
Murray, Wm., 145 Duke st
O'Reilly, Thomas, 98 North Woodside road
Paisley's, Ltd., leather and rubber boots, 72 to 96 Jamaica street, and 2 to 12 Broomielaw
Parker, Charles, 76 Naburn st
Patent Canvas Shoe Co, Bremeside, Stepps

Paterson, A. & W. (wholesale), 86 to 90 Glassford st., also 40 retail branches
Paterson, Jas., & Son, 84 Miller st
Paterson, John, & Sons, 15-21 Spoutmouth
Patton, Charles, 117 Kent rd
Payne, J. & Son, 211 Allison st
Peacock, Andw. 274½ Main street, Bridgeton
Peacock, George, 87 West st, s.s.
Pearson, Howard (wholesale agent), 49 Queen street
Petch, Geo., & Co., 502 Alexandra parade
Pettigrew & Stephens, Ltd., 171 to 193 Sauchiehall st
Ponton, Archd. 87 Queen st.
Purdie, P. & G., Ltd., Blythswood Shoe Factory, 91 and 93 Cadogan street; retail branches, 273½ Argyle st., 86 Oswald st., and 1063 Pollokshaws road
Ramsay, John (agent), 33 Virginia street
Rae, Jas., 434 Crown st
Randall, H. E., Ltd., 45 Gordon st
Rattray, Chas., & Co., Ltd. (factors), 14 Candleriggs
Redfern, John, 54 Cromwell st
Reid, John, & Co., 56 Howard st
Reid, Thomas, 114 Cowcaddens st
Rickaby, Robt., 18 Garriochmill rd
Robb, Jas., & Son, 25 Eglinton street
Rollo, David, 165 Finlay drive
St. George's Co-op. Co. Ltd., 40 Gladstone st. and branches
St. Rollox Co-op. Society, Ltd., 8 North Oswald street
Saxone and Sorosis Shoe Co., 116-120 Buchanan street and 147-149 Sauchiehall st
Scott, A. L. & Son, 96 David st., Mile end
Scott, A. L. & Son, 64 St. Enoch square and 92 Argyle st
Scott, A. L. & Son, 533 Gt. Western rd
Scott, Chas. F., sole wholesale agent for George Swan, Northampton; Orson, Wright & Sons, Leicester; Goldschmidt, Loewenick, Frankfurt o/m (camel hair and felt slipper specialists), Fred. Sexten rd, Norwich; show rooms, 19 Waterloo st
Scott, W. 9 Raglan st
Scottish Co-operative Wholesale Society, Ltd. 95 Morrison st
Sears, John, & Co., 146 Trongate
Shearer, Miss, 255 Maxwell road
Shields, Thos. 499 New Keppochhill rd
Simpson, C. K. 517 Duke st
Sinclair, A. W., 12 Waterloo st
Sinclair, James, 99 West George st
Sinclair, Margaret, 13, 14 Argyle arcade
Sloan & Co., 45 Bridge street
Sloan, Wm. 20 Chalmers street
Smith, M., 91 King st, Tradeston
Smith, Wm., 1263, 1265 Dumbarton rd., Whiteinch
Somerville, P. & Son, 268 Argyle street
Sommers, J., 665 Polloksbaws road
Souttar, G. D., 16 Claremont st
Span, B., 21 Trongate
Speirs, M., 573 Gairbraid st
Sproat Bros., 100 Miller st., city
Star (The) Boot Co., Ltd., 53A Oswald street, city
Stead & Simpson, Ltd., 203 Cowcaddens street
Stevenson, J., 402 Springburn rd
Sutherland, John, 128 Houston street
Tainsh, E., & Co., 591 Argyle st
Tanner, George, 78 Calder st
Thomas, James & Sons, 37-41 Gallowgate
Thomson, Alex., & Co., 478 Argyle street
Thomson, G. N. 328 Allison st
Thomson, Robt., 176 Cambridge street
Timmins, Thos., 136 Castle st
Todd, Wm., 307 London rd
Torrance, Thos., 16 Aberfeldy st
Triumph Shoe Co., 154 Dumbarton road, Partick
Tyler, H. P., 175 Cowcaddens st. and 173 Trongate
Union Boot Repairing Coy., 111 Union st
Vernal, Wm., & Son, 629 Great Western road, Hillhead
Walk Over Shoe Co., 137 and 139 Buchanan street
Walls, John T., 329 Argyle street
Wares, Geo. M., 43 Morrison st., Govan, and 443 Dumbarton rd., Partick
Waterson, Marion, 171 George st
Watson, Allan, 264 Woodlands rd
Watson, Archd., 171 Kent road
Watson, Wilson, & Co., 250 Byres road
Watt, Geo., 170 Aikenhead rd
White, Jas., 315 Byres road
Wilson's Stores, 45 Maitland st.
Wright, H. 331 Springburn rd
Youl, Alex. & Sons (factors), 87 Gallowgate st
Young, Jas. & Co. (factors), 10 Ingram st

BOOT AND SHOE LACE MANUFACTURERS.

Dunn, James. & Co., Finsbury st., London, E.C. Factory, New North road, London, N.; Glasgow warehouse, 38 Virginia st.; J. Muir Watson, agent

BOOT AND SHOE SAMPLE CASE MAKERS.

Donaldson, Wm., 9 St. Enoch Wynd, Argyle st.
Dove, John, travellers' cases and wickerwork, 31-33 St. Andrew's st. and 1 St. Andrew's square
Irving Bros., 81 Renfield street
M'Culloch, J. & Co., 31 Argyle street

BOOT LACES.

Deans, J. K. & Co. Ltd. (wholesale), Leitch's court, 157 Trongate
Glen, John, & Co. (wholesale), 159, 167 Ingram st.
Hay, Andrew, & Co., 112 Cowcaddens street
Larke, A. J. & Co. (wholesale), 74 Miller st
M'Bride, Thos. & Logie (wholesale manufacturers), 12 to 20 Ingram st
M'Kean, John D. & Coy., 31 Thistle st. s.s.
Maitland, Geo. 26 Oswald st.
Mason, Robert, 92 Cowcaddens st
Paterson, A. & W. (wholesale), 86 to 90 Glassford street
Paton, Wm., Ltd., 24 Queen st
Phillips & Crawford 48 Albion st.
Rattray, Charles, & Co., Ltd. (wholesale), 14 Candleriggs
The North British Boot-Lace Co., Ltd., 53 Bothwell street

BOOT POLISH MANUFACTURERS.

Naismith, W. P., & Co., 145 Crownpoint road
The Giraffe Polish Co., 145 Crownpoint road
Willox, David, 270 Westmuir st.
Young's Manufacturing Company, Broomloan road, Govan; tel., 348 Govan

BOOT, SOCK, AND SLIPPER SOLE MANUFACTURERS.

Dunn, James, & Co, Finsbury st., London, E.C. Works, New North road, London, N.; Glasgow warehouse, 33 Virginia st.; J. Muir Watson, agent

BORACIC ACID MANUFACTURERS.

Shand Bros., Ltd., agents for Borax Consolidated, Ltd., Renfrew chambers, 20 Renfrew st
Townsend, Joseph, Ltd., 19 Crawford st, Port-Dundas

BORAX MANUFACTURERS.

Bryce & Rumpff, 223 W. George st
Garroway, R. & J. 58 Buchanan st
Shand Bros., Ltd. agents for Borax Consolidated, Ltd., Renfrew Chambers, 20 Renfrew st
Taylor, W., & Son, 12-14 Carrick st
Townsend, Joseph, Ltd. 19 Crawford st. Port-Dundas

BORING ENGINEERS.

Aitken, Wm. (boring contractor), 64 Church st. Coatbridge
Artesian Well Water Supply Co. borers for minerals or water (Alex. Munro & Co.) (see name alphabetical section), Mercantile Chambers, 53 Bothwell st
Henderson, John, & Son, Ltd. (see name alphabetical section), General Terminus, Paisley rd toll
Main, James, & Son, Bonnybridge, N.B.
Thomson Brothers (Dunfermline) Ltd., 121 W. Regent st
Wilson, Thos., & Sons, 34 St. Andrew square, Edinburgh.—See alphabetical section

BORING PLANT MANUFACTURERS.

Gauldie, Gillespie & Co. Broomhall Engine Works, 15 Broomhall street, Kinning park
Henderson, John, & Son, Limited (see name alphabetical section). Gen. Terminus, Paisley rd. toll
Ingersoll Rand Co., 31 Robertson street
Wilson, Thomas, & Sons, mineral prospecting and well-boring tools, and percussion boring and diamond core drill plants for export, 34 St. Andrew sq., Edinburgh (see name alphabetical section)

BOTTLEBOX AND CASE MAKERS.

Bischoff & Co., Ltd, 112 Bath st
Brown & Co., 73-85 M'Alpine street
M'Donald, Peter & Co. (all kinds of bottles in stock), 4 Carlton pl.
MacLachlan, Peter, & Co. (straw envelopes, capsules and foils, corks, bottles, machinery, every description, stoppered, &c.; every requisite for bottlers), 222 St. Vincent street
Thompson Bros. & Co. (Glasgow) Ltd., 29-39 Surrey st., s.s.

BOTTLE ENVELOPE MERCHANTS.

Bischoff & Co., Ltd., 112 Bath st
Gatherar & Co. 79 Robertson st.
M'Donald, Peter, & Co. (straw and corrugated), also dealers in wax capsules, corks, &c. 4 Carlton pl.
M'Glashan, John, & Co. Albany Works
Maclachlan, Peter, & Co. (largest importers and best makers, also corks, capsules, bottles, machinery every description, stoppers, &c.), 222 St. Vincent street
Rankin & Tod, 27 Oswald st. city
Richter & Kuttner, 95 Bath st
Thomson, Robt. B, & Co., 54 Howard st.; tel. No., 9080 City
Wilson, Guthrie & Co., 335 St. Vincent street

BOTTLE MANUFACTRS.

Act, Ges. der Gerresheimer Glashüttenwerke, Gerresheim, near Düsseldorf on the Rhine; agents, C. Schneider & Co., 142 West Nile street
Allan, A. M., & Co., Panmure st
Anglo (The) American Patent Bottle Co., Ltd. (patent non-refilling bottles), 12 Waterloo st
Bischoff & Co., Ltd. (bottles of every description and glassware). 112 Bath st
Buchanan, Joshua, & Son, 23 Clyde st. Port Dundas
Caledonian Bottle Works, Ltd., 169 Murano st., Firhill
Caledonian Pottery Co., Ltd. (stone bottle and jar manufacturers), Rutherglen
Campbell, Achnach & Co. (rubber hot water), Thistle Rubber Mills, 110-112 Commerce street
Cannington, Shaw, & Co. Ltd. 72 M'Alpine street
Cleland Pottery Co. (stone bottles and jars), Cleland.
Currie, Thomson & Co. (hot water), 45 Jamaica st
Erbe, H., & Co., 20 Renfrew street
Gaasch, J. B., Antwerp; agent for Scotland, Wm. Wilson, 63 Finlay drive, Dennistoun
Gatherar & Co. (glass bottles of every description, superior quality, at lowest prices, for the beer, wine, and spirit trades, aerated water makers and manufacturing chemists, also capsules), 79 Robertson st.; tel. No. 878 Central
Grischotti & Co. Ltd., Continental works, 141 West George street
Grosvenor & Son (stone bottles and jars), Eagle Pottery, 60 Boden street
Heye, Herman, Bremen, makers all kinds, beer, wine, spirit bottles, demijhons, etc.; agents, Adolf Rosenberg, Ltd., Canal Bank, Rockvilla
Johnsen & Jorgensen, Ltd. 13 West Campbell st
Kennedy, H. & Sons, Ltd., stone bottle and jam jar manufrs., M'Arthur st. off Fielden st
King, Wm. (glass), Firhill Glass Bottle Works, 81 Murano street
Lax & Shaw, Ld. (dispensing bottles and feeding bottles a speciality), Albert Belinda Clarence Glass Works, Hunslet, Leeds; teleg., "Feeders, Leeds."
M'Donald, Peter & Co. (all bottles required by the spirit trade, distillers' sample bottles and postal cases, &c.), 4 Carlton place
M'Donald, Swan & Co., 50 Wellington st
Maclachlan, Peter, & Co. (every description for wines, spirits, drugs, coffee essence, confections, special makers of miniatures and small fancy bottles, every requisite for bottlers), 222 St. Vincent st
M'Laughlin & Co., 62 Wilkie st
Macnair, W. & Co. 205 Buchanan street
Moody, C. H., & Co., 72 Waterloo street; agent, C. R. Chalmers
M'Vean, John, 28 Crossburn street
Moncrieff, John, Ltd, Perth; agent, David T. Murray, 182 Trongate
Montgomery, Daniel & Son, 10 East Clyde st
M'Neil, C. B., & Sons, Springfield Bottle Works, 164 Springfield rd. and 151 Millerfield rd.; P.O. tel., Y 220
North British (The) Bottle Manufacturing Co., Ltd., 515 Old Shettleston road, Shettleston
Paul, Robert, 74 Broad st., Camlachie
Port Dundas Pottery Co., Ltd., *stone bottle,* 66 Bishop street, Port-Dundas
Rankin, J. & J. (every description), 10 and 12 Great Clyde st
Richter & Kuttner, bottles of every description, 95 Bath street
Rosenberg, Adolf, Ltd., Canal Bank, Rockvilla, foreign and home-made bottles of every description, largest stock of bottles for the trade at Glasgow and other shipping ports; also agents for Herman Heye Bremen
Rylands' Glass and Engineering Co., Ltd., Hope Glass Works, Stairfoot, near Barnsley, Yorkshire; makers of the glass ball stoppered bottle, and all other kinds of glass bottles; W. N.

Moore,agent, Box 12, Royal Exchange, Glasgow. Telegrams, "Generator, Glasgow"; "Rylands, Barnsley"

The Alloa Glass Work Co., Ltd.; representative, R. A. Cessford, 109 Hope street

The Tollcross Bottle Co., Cuthelton street, Parkhead

Thompson, Brothers & Co. (Glasgow), Ltd., sample bottles, show bottles, barrels and urns in crystal glass (painted in any design), medical bottles, 29 to 39 Surrey street, s.s.

Thompson, Robt. B., & Co. (bottles of every description, including sample bottles, whisky flasks, show bottles, barrels and urns in crystal glass, painted in any design, medical bottles, &c.; the cheapest house in the trade; also manufacturers of all kinds of corrugated boxes by the latest improved machines); offices and warehouse, 54 Howard st.; tel., 9080 City

BOTTLE MERCHANTS.

Bischoff & Co, Ltd. (bottles of every description, flasks, glassware, &c.), 112 Bath st

Bowman & Co., 26 Clyde pl

Donaldson, William, 100 Pitt st

Kitson, Mark, 23 St. Andrew's square

Kitson, Reuben (old brandy, champagne, &c., purchased; black and clear pints and quarts brandy and flasks for sale), 109, 111 King st, city; tel. 617 Bell

M'Call & Pringle, Ltd., bottles of every description for the wine and spirit trade, 9 Howard st

M'Donald, Peter, & Co., 4 Carlton place

M'Lachlan, James, & Sons, 287 Bath street

MacLachlan, Peter, & Co. (every description for wines, spirits, drugs, coffee essence; special makers of miniatures and small fancy bottles; every requisite for bottlers), 223 St. Vincent st

M'Nulty, James, 65 Bridgegate

Thomson, Skinner & Hamilton, 38 Sauchiehall st.

Williams & Co., 4 Moncrieff ln, s.s.

BOTTLE MOULD MAKERS.

Acme Stamp and Brand Works (engravers), 125 London st

Howie, J. (engraver), 3 Canning st. East

Robertson, William, & Sons (engravers), 62 Argyle street

BOTTLERS.

Bischoff & Co., Ltd., sole agents for Scotland for the famous Spaten Munich Beer, 112 Bath st

Connell, Hugh, & Co., 44 Mordaunt st

Finlay, M'Diarmid & Co., Ltd. (wholesale and export), 2 to 12 Wyndford street, Maryhill

Globe Co., Ltd., 200 Commercial rd

Hamilton, George C., 1073 Dumbarton road

M'Donald, Peter, & Co. (wholesale and export), 4 Carlton place

Mackay, John, & Co., Ltd., Vermont st., s.s.

Mair & Dougall, 35-41 Annfield st

Moore, G. & C. 165 Mordaunt st

Vaux, C., & Sons, Ltd., 706, 708, 710 Garscube road

Whitbread & Co., Ltd., 500 Garscube road

BOTTLERS' ENGINEERS.

Allan & Bogle, 246 and 248 Abercromby st

Lumley, L. & Co., Ltd. (most up-to-date machinery of all kinds), 1 America sq., London, E.C.; agent Jas. Marshall, Blythbank, Cathcart

M'Donald, Swan & Co., 50 Wellington street

M'Glashan, John, & Co. Albany Works

M'Naught, John (general repair work only), 81 Hospital st. s.s.

Maclachlan, Peter, & Co., most improved machinery of all descriptions, every requisite for bottlers, 222 St. Vincent st

Wylie, Matthew, & Co., patent bottle labelling and corking machines, also all kinds of protective seals and box fasteners, 81, 83 Portman st. Kinning Pk

BOWLING GREEN BOWL TURNERS.

Devlyn, R. & M. (patentees of the "Ideal" heavy-weight bowl, carpet bowls, table bowls), 165-167 West Nile street

Lawrie, Robert G., 60 Renfield st. and 17 North Wallace st

M'Naughton, N. 38 Thistle st. s.s.

Nelmes, Henry, & Co., 121 Wellington street

Taylor, Thos., 6 Richmond st

BOWLING GREEN MAKERS.

Devlyn, R. & M. (expert advice given on the treatment and upkeep of greens, estimates free), 165 and 167 West Nile st

Provan, Robt., Bereknowe, Rutherglen; tele. 57 Rutherglen

BOX MAKERS, Plain & Fancy

Acme Tea Chest Co., Ltd., 204 Polmadie road

Adams, Wm., & Son, Ltd., 87 Gallowgate

Albion (The) Folding Box Co. Ltd., Graham st, Bridgeton

Banks & Co., Ltd. (folding), 65 West Regent st

Bertram, Peter, & Sons (plain and fancy), 335 Argyle street

Black, Jas. & Co. 10 Garthland st

Brash, John, 19 Cochrane street

Brown & Co. (wood boxes), 73-85 M'Alpine st

Browning, Robert, & Son, 8 Watson st., city

Campbell, Paul, & Sons, Ltd., 23 Silvergrove st

Chalmers, Hugh, & Co., 100 Brunswick street

City (The) Paper Box Co., 18 North Portland street

Cooper, Dennison & Walkden, Ltd. wood and cardboard postal, 15 Bath street

Cullen & Barclay, 59 N. Frederick street

Dalrymple, Wm., 14 Warwick st

Davidson, Jane (plain and fancy), 7 Park pl., Stockwell st

Devosse, Louis (cake, shortbread, and confection), 7 Ann st, city

"Doig" Nailing Machine Co.; sole agents, Matthew Wylie & Co., 81, 83 Portman st., Kinning park

Early, Jas, & Co. (gold blockers), 205 Buchanan street

Excelsior Fibre Co., Ltd.; J. Barrie, 11 Miller street

Field, Sons & Co., Ltd. (folding box makers), 33 Virginia st

Forrest & M'Ilvride (plain and fancy, also leather board and wire-stitched boxes), 97 West Campbell street; tel. No., 869 Central

Galloway, Henry (fancy), 28 Montrose st

Gilmour & Dean, Ltd., tartan and fancy pattern papers for box-makers, &c., 50 N. Hanover st

Glasgow Box Agency (for all trades—folding, fixed, corrugated, struck out, &c.; postal boxes, tubes, box files, &c.), 52 West Nile st

Johnston, Jas., 110 John st., city

Leggat Bros. (folding box makers), 107 Bishop st, Port-Dundas

Lindsay, Cox & Co., 164 Howard street

Lynn, James H. (jeweller), 13 South Exchange square

M'Dade, Jas. & Co. 23 Wilson st

M'Donald, Swan & Co., 50 Wellington street

M'Ewan, A., & Co., wood boxes and cases made to order, 98 Glassford st

M'Ewen, John E. & Co., 25 Wellington st

M'Ewen & Milligan, 136 Nelson st, Tradeston

M'Gown, William, & Co., 25 North Albion st

Martin, Alex., 53 Candleriggs

Miller, A. B., & Co., sole makers of Millerdoig standard box nailing machines, agents for the William's box hingeing machine, Brightwood paper box making and Galley cutting and creasing machines; showrooms, 97 Bothwell st

Moir & Co., Craigpark Works, 360 Townmill road

Morgan, H., & Co., 14 E. Nile street

Parkes, Joseph, 48 New wynd (off Osborne street)

Paterson, John, 4 Frederick lane

Ritchie, Andrew, & Son, Ltd., 91 James st, Bridgeton

Ross, B. & Co., 63 N. Frederick st

Rylands Glass & Engineering Co., Ld., box factory (one of the largest in the kingdom), Stairfoot, near Barnsley, Yorkshire. Patentees of the wire bound boxes having the wire in a groove. Agent, Wm. N. Moore, Box 12, Royal Exchange. Telegrams "Generator, Glasgow," "Rylands, Barnsley."

Shearer, Archd. (plain and fancy), 39 Stockwell st

Sommerville, M., & Co. (fancy paper), 7 Robertson lane

Sprenger, Chas., & Sons (plain and fancy, chocolate, handkerchief, cigarette, and boxes of every description), 35-37 Buccleuch st

Stevenson Bros., 51 to 61 Cathedral street

Stewart, James, 48 Birkenshaw st

Terrace & Co. (machinery case makers), 327 Scotland st., s.s.

The Economic Packing Co., Ltd., 143 Gt. Hamilton st

The Glasgow Box and Barrel Factory, Ltd., 20-50 Canal st., Port-Eglinton

Thomlinson, John, Ltd. (folding), 436 Dumbarton rd, Partick

Thompson Bros. & Co. (Glasgow), Ltd, Eclipse Works, 29 to 39 Surrey street, s.s.; manufacturers of every kind of cardboard boxes, suitable for all trades, manufactured by special machinery; folding and metal-edged boxes; also corrugated lined postal boxes, embossed cards and calendars

Thompson, C. R & M. (fancy), 10-14 Renfrew lane

Thompson, Robt. B., & Co. (manufacturers of all kinds of cardboard boxes by the latest improved machines), 54 West Howard st.; telephone No. 9080 City

Tillotson & Son, Ltd. (folding), 50 Wellington st

Torrance, J. Watt & Co. (contractors to H.M. Government), boxwood cut to sizes ready for nailing, Muirhouse Sawmills, Glasgow; Eastern Sawmills, Grangemouth; Trinity Wharf Sawmills, Woolwich; office, Maxwell road, Glasgow

Traill, Robt., 26 Glassford st

Venesta, Ltd., 50 Wellington st

Wylie, Matthew, & Co., box nailing, printing, hinging, trimming, dovetailing, lock cornering, tongueing and grooving machines, also every description of box fasteners, 81-83 Portman st., Kinning Park

BRACE MANUFACTURERS.

Caldwell Bros. (Glasgow), Ltd. 43 Virginia st

BRAID AND TRIMMING MANUFACTURERS.

SEE FRINGE AND GIMP MAKERS

BRAND CUTTERS.

Acme Stamp & Brand Works (for packing box makers, ham curers, &c.), 125 London street

Boardman, Jas. (for packing-box makers, ham curers, and brewers), 55 Charlotte lane

Brown, James, 28½ Green street, Bridgeton

Campbell, John S. (for packing-box makers, distillers, coopers, &c.), 55 Charlotte lane

Glasgow Stamp & Brand Works, 55 Charlotte lane

Hamilton, Archd. (for packing box makers, &c), 68-72 Glassford street

Metallic (The) Art Co., Ltd. (for box makers, coopers, distillers, &c.), 20 W. Campbell st

Parata, Ltd., 116 W. Campbell street

Robertson, Wm. & Sons (for packing box makers, cork cutters, &c.), 62 Argyle st

Walker, Wm. & Co. (for packing-box makers, ham curers, &c.) 125 London st

Wylie, Matthew, & Coy., all kinds of branding plates, printing plates, &c., for burning or printing on wood, boxes, or barrels, 81, 83 Portman st., Kinning Park

BRANDY SHIPPERS.

Aumon, Jules, & Co. Cognac; agents, David Heilbron & Sons, 72 Bath street

Barnett & Elichagaray, Cognac; agents, Balfour & Rintoul, 65 Bath st

Bennett & Co., 84 York st

Blanche, Pere & Fils, Cognac; agent, J. J. Blanche, 88 York st

Bloch Bros., 138 Renfield st.

Bontillier, G. Briand & Co. (Cognac), agents, Greenlees Brothers, 40 Wellington street

Braham & Co., 25 Queen street

Dupont, J. & Co., Cognac; agents, James Murray & Sons, Ltd., 23 to 27 St. Enoch square

Faure, J., & Co.; agents David Heilbron & Sons, 72 Bath street

Fromy, Rogée & Co., Cognac; agents, Sellar & Co., 102 West Regent street

Greenlees Bros. 41-63 Osborne st.; office, 40 Wellington st.

Heering, Peter F., Copenhagen; agents, Robertson & Baxter, Ltd., 106 West Nile street

Hennessy, James, & Co. Cognac; Robertson & Baxter, Ltd. agents, 106 West Nile street

Joulin, A., & Coy., Cognac; agents, David Heilbron & Sons, 72 Bath street

M'Nish, Robert, & Co., Ltd., 55 Washington street

Martell & Co. Cognac; Buchanan, Wilson & Co., Ltd., agents, 162 St. Vincent street

Meukow, A. C. & Co., Cognac; agent, D. Graham Findlay, 21 Hope street

Normandin, E. & Co. Châteauneuf, Cognac; agents, Chas. J. Baird & Co., 27 Oswald street

Otard, Dupuy, & Co. brandy shippers, Cognac; J. Hopkins & Co. 74 York st. agents

Renault & Co. Cognac; agents, W. P. Lowrie & Co., Ltd. Washington street

Risk, M., & Sons, Ltd., 58 Dundas street

Robin, Albert & Cie, Cognac; agents, Richard Wilson & Co., 102 Bath street

Sayer, George, & Co., Cognac; Macleay, Duff & Co., agents, 41 Renfrew street

Train & M'Intyre, Ltd., 60 Wellington street

Watson & Middleton, 19, 21 Oswald st

BRAKE AND CLUTCH LINING.

Mitchell, P. A., & Co., Ltd. ("Agrippa"), 57 Robertson st

BRASSFOUNDERS.

Adams & M'Gregor (agents), 72 Waterloo st
Allan & Bogle, 246 and 248 Abercromby street
Bailey, Sir W. H., & Co., Ltd., Salford; rep., R. Anderson Wilson, 19 Waterloo st
Baines, W. N., & Co., Rotherham; agents, W. B. & J. Bain, 65 Waterloo st
Baird, Archibald, & Son, Ltd., Peacock Cross, Hamilton
Berrie, R., & Co., 92 Bishop st, Anderston
Bibb, Edward, & Sons, Birmingham; specialities—cornice pole fittings, stair rods and theatrical furnishings; agents, Ebeling, Crook & Co., Central Chambers, 11 Bothwell st
Biggar & Hendry, 159 Howard st
Blair, Campbell & M'Lean, Ltd., Woodville street, Govan
Broadfoot, John, & Sons, Ltd., Inchholm Works, James street, Whiteinch
Bryden, John, & Sons, 63 West Regent street
Bryden, William, & Son, 206 Bath st; Telephone No. 627 Douglas
Buchan, A. B., 97 W. Campbell st
Buchan, Hugh, 97 W. Campbell st
Buchanan, D. & Co. 171 Wallace st, Kingston
Burgess & M'Laren, 144 Main st., Coatbridge
Calderwood, J. & Co. 88 Wellington lane
Campbell, Binnie, Reid & Co., Greenfield Foundry and Engineering Works, Hamilton
Campbell & Hattan, 239 St. James' street, Paisley road
Carmichael, Daniel (speciality, brass, nickel-plated and white metal lavatory and bathroom accessories, tumblers and caraffe holders, sponge and soap holders, &c., &c.), 62 Robertson st
Cartland, James, & Son, Ltd., 62 Robertson st
Christie, Arthur F., & Co., 77 Washington st., city
Clark, A.W., & Co., 410 Argyle st
Cleland & Thorburn, 57 Hydepark st
Clutha (The) Sanitary Appliances Co. 411-413 St. Vincent street
Darge, R. F., 14 Carlton court
Dempster, Moore & Co., Ltd., 49 Robertson st
Easton, Alex. & Son, 62 Cowcaddens st.
Evered & Co., Ltd., 57 Howard st
Fairbairn, John, & Coy., 13 East Vermont st
Faulds, Alex. 491 St. Vincent st
Finlay, John, & Co., Ltd., 18 Renfield st
Fleming, P. & R. & Co. 29 Argyle street
Foster, Edward, & Son, Ltd., 118 Broomielaw
France & Morgan, Whitefield Brass Works, Carmichael st., Govan
Gilchrist, A., 25 Eglinton st
Glendinning, John, & Sons, 90 West Campbell st
Glover, John, & Sons, 12, 14, 16 Muslin street
Goudie & Whittet, 97-103 Howard street
Gowanbank Foundry Co. Oakbank street
Gray & Co. 114 Trongate
Guest & Chrimes, Rotherham; representative, T. W. Swanson, 35 Dick place, Edinburgh
Hafter, A. maker of oil and grease lubricators, repetition screw work, 462 Dobbie's loan, and at London
Hall, Sam., & Sons, Ltd., 24 Queen street
Hardie & Gordon, Dalreoch station, Dumbarton
Harvie, D. & Co., 6 Eglinton lane
Henderson, David & Wm. & Co., Ltd. 190 Elliot street
Hendry, Jas & Co. 9 Shuttle st
Hill, Thos. & Co. (auctioneers and valuators), 66, 68 Robertson st
Horn, Jas., 102½ North st
Hume, Wm., & Co. Clyde Works, Port-Glasgow
Hunter, Doig & Palmer, Dundee; rep., Jas. M. Cowan, 74 York st
Hurst, Nelson & Co., Ltd., reg. office and chief works, The Glasgow Rolling Stock and Plant Works, Motherwell; tele. 29; telegrs, "Nelson, Motherwell." Glasgow office, 40 West Nile st.; Cardiff office, Gordon chambers, 31 Queen st.; London office, 14 Leadenhall st., E.C.; branch works, Chatsworth Wagon Works, near Chesterfield; Bridgend Wagon Works, Bridgend, Glamorganshire; and Swansea Works, Swansea
Ingall, Parsons, Clive & Co. Ltd., 45 Oswald st
Jack, Thomas, & Co. Ltd., 87 Sussex st., Kinning park
Johnson, Rd., Clapham & Morris, Ltd., 144 St. Vincent st
Johnsons, Messrs. office for obtaining patents for inventions, 41 St. Vincent pl.; hand book gratis
Kelly & Anderson, Limited, 400 Pollokshaws road
Kerr, R. A., & Co., 102 Holm street
Kingsman & Ure, 81 John st., city
Law, J. & A., Ltd., 328 Pinkston road
Livingston, A., & Co., 72 Hydepark street
Low, Arch., & Sons, Ltd., Merkland Works, Partick
M'Geoch, Wm., & Co., Ltd., 28 West Campbell street
M'Glashan, John, & Co., Albany works
M'Kellar, J. R., & Co., Carntynehall road, Carntyne station, Shettleston
M'Lellan, Robert, 133 Sauchiehall lane
M'Phail, Wm., & Sons, 8 Wemyss pl
M'Robie, John, & Sons, 94 Elliot st
Metallic (The) Art Co., Ltd., name plates of every description, 20 West Campbell street
Miller, John, & Co., 86 Dale street, s.s
Milne, Jas. & Son, Ltd. 75 Bath st
Morton, Francis, & Co., specialities, light and cored castings, 36 Weaver street
Paterson, M. T. 372 Scotland st.
Pegler Bros. & Co. (Glasgow), Ltd., 54-56 Brown st., Anderston; works, Doncaster
Philips, John, & Co., 127 Hydepark street
Phillips, Birmingham; representative, R. Muirhead, 149 Hill st., Garnethill
Pott, Cassels & Williamson, works Motherwell
Reid, J. Miller, & Sons, 110 Lancefield street
Rennie, A. & D., 75 Washington st
Richards, T. R. & Co., agents, 41 Ann st., city
Robertson, John A., 130 West Regent st
Roe, Geo., & Sons, Birmingham, makers of cast and general stamped brass goods; agents, Verel Bros., 116 St Vincent st.
Ross, William, & Sons (engineers and general), 27 Thistle st. s.s.
Russell, John, & Co., Ltd., Belmont Brass Works, Birmingham. Agents, Barclay, M'Kay & Co., 13 Dixon st
Sanders, Thos., Ltd., Birmingham; agent, Alex M'Crae, 73 Robertson street
Schaffer & Budenberg, Ltd. 5 Wellington street
Scottish Cast-iron Bracing Co., 124 Elmbank st
Shearer, John, 131 Surrey st
Showell, E. & Sons, Ltd. 57 Oswald st
Sinclair, Jas., 18 Muse lane, Cowcaddens
Smillie & Co., 71 Lancefield st
Smith, A. & R. 58 Anderston quay

Smith, Brothers & Co. (Hyson), Ltd., Nottingham, every description of steam fittings; agent, W. L. M'Clanachan, 74 York st
Spence, John, & Sons, Bellsdyke Works, Airdrie
Steven & Struthers, Eastvale pl. Kelvinhaugh
Stewart, C. & A., 36 Falfield st
Stewart, John, & Co. (Glasgow), Ltd. 28, 30, and 32 Oswald st
Taylor, James, 96 London st
Taylor, Lachlan (naval and general), 53 Chapel st., Hamilton
Tudhope Bros. 87 Maxwell st
Turnbull, Alex. & Co. Ltd. St. Mungo Works, Bishopbriggs
United Brassfounders and Engineers, Ltd., head-office, Manchester; Scottish agency and warehouse, Philip & Bruce, 50 Wellington st
Wallace & Connell, 44 St. Enoch sq. and branches
Watson, Archd. & Co. Ltd., 36 George st
Wilson & Dalziel, 100 Clarence st., s.s.
Wilson, Jas. & Sons, Coatbridge Works, Coatbridge
Wilson, John C. & Co. Ltd. 99 Portugal st
Winthrope, Wm. 106-108 Elmbank st
Woodward & Co., 147 and 149 Renfield street
Young & Co., 45 to 49 Stanley st., Kinning park
Young, Jas., & Co., 24 Robertson st
Yuille, Wm. C., & Co., Ltd., 48 York st

BRASSFOUNDERS AND STEAM PRESSURE GAUGE MAKERS.

Biggar & Hendry, 159 Howard st
Dobbie, M'Innes, Ltd., 57 Bothwell st
Schaffer & Budenberg, Ltd., 5 Wellington street
Stewart, C. & A., 36 Falfield st

BRASS CONDENSER PLATES, TUBES, AND RODS.

Ritchie & Whitman (British, Russian, Japanese, and other Foreign Governments' requirements), 33, 35 Mitchell st

BRASS NUTS AND SCREWS.

Biggar & Hendry, 159 Howard st
Carty, J. L., & Co., 46 Gordon st

BRASS ORIEL POLE MANUFACTURERS.

Bryden, John, & Sons, 63 West Regent street
Clark, A. W., & Co., 410 Argyle st

BRASS PRESSINGS.

Ritchie & Whitman (for motor cars and all trades, superior to castings, and much stronger), 33, 35 Mitchell street

BRASS WINDOW FITTINGS MANUFACTURERS, FOR DRAPERS, JEWELLERS, &c.

Forrest & Son, 11 to 25 Bishop street, Anderston cross
Goodwin & M'Nicol, Ltd., 167 Bothwell street
Hamilton, Archd., manufacturers for drapers, jewellers, &c., 68-72 Glassford st
Harris & Sheldon, Ltd., Springfield court, Queen st
M'Ewan, A. & Co., 98 Glassford st
Morton, Francis & Co. (re-polishing or bronzing), 36 Weaver st

BRASS WINDOW PLATE MAKERS.

Allan & Ferguson, 126 Renfield street
Boardman, Jas. 55 Charlotte lane

Bryden, John, & Sons, 63 West Regent st
Hamilton, Archibald, shop front builder, 68-72 Glassford st

BRATTICE AND FIREPROOF CLOTH MANUFACTURERS.

Baird, Archd. & Son, Ltd., manufacturers, Peacock cross, Hamilton
Barton, Jas., & Co., 66 Academy st., Coatbridge
Black, W. G., 56 Jamaica st. and Abbey Mills, Paisley; tel. Nos. 1155 Central, and 21 Elderslie; telegrams, "Bluepeter, Glasgow"
Crawford, John R. 43 Robertson street
Dewar, A. B., 145 Queen st
Gartly, John B. & Co., office, 13 Dixon st.
Henry, A. & S., & Co., Ltd., Victoria Rd. Works, Dundee; Glasgow office, 29 Exchange sq
Neilson & Cleland, Ltd., 116 to 126 Main st., Coatbridge
Nimmo & Co. 13 Pitt st
Somerville & Morrison, Clyde Factory, Eastfield, Rutherglen
Stewart, John, & Co. (Glasgow), Ltd. 28 to 32 Oswald street.

BRAZIERS.

SEE TIN-PLATE WORKERS.

BREAST DRILL MAKERS (The "Glasgow" Patent Hand and Breast Drill).

M'Gregor Swinburne, Ltd. (patentees and sole makers of the "Glasgow Drill"), 89 James st., Bridgeton

BREWERS.

Aitchison, John, & Co., Ltd., Edinburgh; office, 152 West George street
Aitken, Jas., & Co. (Falkirk), Ltd., 211 Hope st
Allan & Bogle (bottling, corking machines, &c.), 248 Abercromby street
Allsopp, Samuel, & Sons, Ltd., Buchanan St. Station
Arrol, Archd. & Sons, Ltd. Alloa Brewery, Alloa; office, 44 Jamaica street
Baird, Hugh, & Co. Great Canal Brewery, Possil road
Barclay, Perkins & Co., Ltd. (porter), London; agents, J. G. Thomson & Co., Ltd., 110 Wellington st
Bass, Ratcliff & Gretton, 13 Royal Exchange square
Bernard, Thomas & James, Ltd., 88 Bath st
Calder, Jas., & Co., Alloa, Ltd., 34 West George st
Campbell, Arch., Hope, & King, Ltd. (Argyle Brewery, Edin.), 103 Bath street
Dawson, M. D., 119 Cheapside street
Deuchar, Robt., Ltd., 118 Queen street
Drybrough & Co. Ltd. 98 Bath street
Dunn, Joseph, brewer of (non-intoxicating) bitter beer, Bankier street
Edinburgh United Breweries, Ltd., 46 Pleasance, Edinburgh; agents, M. Robin & Son, 188 to 204 Howard street
Edinburgh United Breweries, Ltd. (Ritchie's Brewery). Agent, Duncan Walker, 223 Hope st
Fischer, Richard, Danzig, spruce beer; Robertson & Baxter, Ltd. agents, 106 West Nile st
Fowler, John, & Co. Ltd. Prestonpans; agents, C. Morrison & Sons, 139A St. Vincent st
Fowler, John & Co., Ltd., 164 St. Vincent st
Gibson, Wm. & Co. cork manufacturers and importers, 57 College street

Gillespie, Sons & Co., 11 Nicholas street, and at Dumbarton

Gilmour, Duncan & Co., Ltd., Sheffield and Liverpool; agts., Richard Wilson & Co., 102 Bath st

Gledhill & Dyson (botanical), Millerfield road

Gordon & Blair, Ltd., 7 Burn road, Parkhead

Gordon & Blair, Ltd., 167 St. Vincent street

Greenhead Brewery, 80 Canning st., Steel, Coulson & Co., Ltd

Guinness, Arthur, Son, & Co. Ltd. St James's Gate Brewery, Dublin; Scottish branch, 23 Royal Exchange sq; stores, 106 Hydepark street

Hill, Thos. & Co. auctioneers and valuators, 66-68 Robertson st

Hoare & Co. Ld. Red Lion Brewery, London; agents, Arch. Campbell, Hope & King, Ltd. 103 Bath street

Ind, Coope, & Co., Ld., 118 Queen street

Jacobs' Pilsener Lager Beer; agents, J. G. Thomson & Co., Ltd., 110 Wellington st

Jeffrey, John, & Co. Edinburgh; agents, M. Risk & Sons, Ld., 58 Dundas street

Jeffrey, John, & Co. Edinburgh; agents, Macleay, Duff & Co. 41 Renfrew street

Jeffrey, John & Co., 205 West George st

Knox, Robert, Cambus; John M'Millan, manager, 59 St Vincent st

Lorimer & Clark, Edinburgh; manager, Robt. Bryden, 143 W. Regent st

M'Ewan, William, & Co. (Ltd.), 121 Bath st

M'Glashan, John, & Co. bottling, corking, automatic beer raising and soda water machinery, Albany Works

Mackay, Geo. & Co., Pale Ale brewers, St. Leonard's Brewery, Edinburgh; agents, James Murray & Sons, Ltd., 23, 25 27 St. Enoch square

M'Kean, Wm. (brewers' and distillers' agent), 11 Ann street, Hillhead

Maclachlan, G. & J., Ltd., Castle Brewery, Duddingston, Edinburgh; head office, 57 W. Regent street, Glasgow

Maclachlan, Peter, & Co (straw envelopes, capsules, foils, corks, bottles, machinery every description, stoppers, &c., every requisite for bottlers, bottles, capsuling machines, &c.) 222 St. Vincent st

Meux's Brewery Co. Ltd., Horse Shoe Brewery, London; agents, M. Robin & Son, 196-204 Howard street

Morison, J. & J. Commercial Brewery, Edinburgh; agents, Stewart, Pott & Co. 45 Miller street

Muir, James, & Son, Ltd. Calton Hill Brewery, Edinburgh; agents, Robert Brown & Co. 45 Washington street

Murray, Wm. & Co., Ltd., Craigmillar Brewery, Edinburgh; agents, Richard Wilson & Co., 102 Bath st

Paterson, T. Y., & Co., Ltd., 284 and 288 Castle street

Salt, Thos., & Co., Ltd., Burton-on-Trent; office, 65 Bath street

Steel, Coulson & Co. Ld. Greenhead Brewery, Blackfaulds place, 80 Canning st. Calton, and Croft-an-Righ Brewery, Edinburgh

Sykes & Co. (W. Whitelaw & Son), office, 68 Bath st

Tennent, J. & R., Ltd. 161 Duke street

Tennent, J. & R. Wellpark Brewery; agents, Galloway & Watson, 49 Jamaica street

Train & M'Intyre, Ltd., 60 Wellington street

Truman, Hanbury, Buxton & Co., Ltd., London and Burton-on-Trent; agents, Train & M'Intyre, Ltd. 60 Wellington street

Usher, Thos., & Son, Ltd. Park Brewery, Edinburgh; Glasgow office, Phœnix Buildings, 78 St. Vincent street, Edward A. Tait, agent. Tele., 9651 Central

Watney, Combe, Reid & Co, Ltd., London; agents, Arch. Arrol & Sons, Ltd. 44 Jamaica st

Watney, Combe, Reid & Co. Ltd. London; agents, C. Morrison & Sons, 139A St. Vincent st

Wellshot (The) Brewery Co. Ltd. Wellshot Brewery, Cambuslang

Whitbread & Co., Ltd., 500 Garscube road

Whitelaw, Wm., & Son, Fisher row Brewery, Musselburgh; Glasgow office, 68 Bath st

Worthington & Co. Ltd. Burton-on-Trent; brewers by royal warrant to H M. King George V.; sole agent for Scotland, W. E. Osborn, Richmond Chambers, 147 Bath street

Young, John, & Co., Ltd., Ladywell brewery, Fisherrow, Edinburgh

Younger, Geo. & Son, Ltd. Alloa; Glasgow manager, Wm. Stevenson, 106 Bath street

Younger, Robert, Ltd. St. Ann's Brewery, Edinburgh; agents, Train & M'Intyre, Ltd. 60 Wellington st

Younger, Wm., & Co., Ltd, Abbey and Holyrood Breweries, Edinburgh; Glasgow office, 24 George square

BREWERY PLANT.

Blair, Campbell & M'Lean, Ltd., Woodville st., Govan

M'Donald, Swan & Co., 50 Wellington st

M'Naught, John, gener jobbing smith work, 81 Hospital st. s.s.

Miller, John, & Co., 86 Dale street, s.s.

Seck (The) Engineering Co., Ltd. (and malting), 116 Hope st

Young, Thomas, M.I. Mech. E., M.I.E.E., brewery and distillery engineer and architect, 203 W. George st

BRICKMAKERS AND BUILDERS.

Those with an *m* are Brickmakers.

*m***Adam, R. & D.,** claywork, Belvidere, London road; composition, Lloyd st., Rutherglen; Pollok Brick-works, Corkerhill; and Inkerman Brick-works, Paisley (telephone 301 Paisley); only office, Belvidere Brick-works, London rd., Tollcross; telephone Nos., 27 and 2714 Bridgeton

*m*Addie, Robt., & Sons Collieries, Ltd, 127 St Vincent st

Anderson, P. & W., Ltd., 64 Douglas street

Anderson, Wm. 49 Bellfield street

*m*Ayrshire (The) Brick & Fireclay Co., Ltd., 86 St. Vincent st

Bogie, Richard & Alex., 8 Napiershall st., W.

*m*Bourtreehill Coal Coy., Ltd., fire, enamelled and fancy bricks, 120 to 130 Salkeld st; telephone No. 47 Gorbals

*m***Brookes, Ltd., Halifax** (white and coloured enamelled bricks, salt-glazed bricks, glazed tiles, "Vitramo" and terra-cotta facings); repres. for Scotland, Smellie Bros. & Co., 93 Hope st

*m*Brown, R., & Son, Ld. (fireclay and enamelled bricks), Ferguslie Fire-Clay Works, Paisley. Private direct wire between Glasgow and works, No. 8562 Central; also at Edinburgh, and 69 North Wall Quay, Dublin

Brown, Fraser & Co. 59 Bluevale st. Telephones, Bridgeton 3219 and 629

*m*Buccleuch (The) Terra-cotta Co., Ltd., Sanquhar (red terra-cotta and blue metallic bricks and tiles); agents, the Scottish Enamelled Brick Co., Ltd., 10 Cook st

Buchanan, John, 3 Ingram street, Govan

*m*Calder Fireclay Co., Calder Brick Work, Coatbridge

*m*Chapel Coal Co., Ltd., Newmains, Lanarkshire

***m*Cleghorn Terra-Cotta Co., Ltd.** (terra-cotta and blue metallic bricks, chimney cans, ridges, finials, and roofing tiles), 45 Hope street

Coltness Iron Co., Ltd., Newmains, Lanarkshire

Corbet, Robt., & Sons, 68 Bluevale street

*m*Corkstone Co., patent corkstone for building, very light, fire, sound, heat, and waterproof material, 462, 464 Dobbies loan, and at London

Currie & Co., Ltd.; bricks of all kinds; office, Eagle Buildings, 217 Bothwell st.; depot, 308 Paisley road; telephone No., 4568 Central (4 lines)

*m*Darnley Fireclay Works, Nitshill (Allan Kirkwood, Ltd.); Glasgow office, 67 Great Clyde street; store, 101 Pollokshaws road; tele. No., 8003 Central; telegrams, "Kirkwood, Nitshill"

*m*Dewar & Finlay, Bargeddie

Dickson, Robert, 717 London rd

*m*Dixon, Wm., Ltd, Govan, and Carfin Brickworks; office, 1 Dixon street

*m*Dodds, John, 470 Garngad road

*m*Dunlop, Jas., & Co., 7 Royal Bank place

*m*Edwards, J. C. (Ruabon red, buff, and blue metallic bricks and tiles), 196 St. Vincent st

***m*Eglinton (The) Silica Brick Co., Ltd.**, manufacturers and exporters of silica, chrome, bauxite, and magnesite bricks and cements for acid and basic furnace linings, &c.; works, Dundyvan, Coatbridge; registered office (Wm. J. A. Donald), 60 Firhill road

Emery, John, & Sons, Jessie st, Polmadie

*m*Flemington (The) Coal Co Ltd. registered office, 5 W. Regent st

Forrest, Elphinstone, 87 Union street

Frew, Alexander, & Co., 52 St. Enoch sq

Frew, Alexander, & Co., Barracks depot, Gallowgate

*m*Gartcraig Fire Clay Co., Ltd., 18 Charles st., St. Rollox

Gebbie & Co., 27 Jamaica st.

Gibbs, Geo., 2 Syriam terrace, Springburn

Gilchrist, Robt. & Son, Ltd., 48 New st., Calton

***m*Glenboig (The) Union Fireclay Co., Ltd.**; office, 48 W. Regent st.; depot, head of Glebe street, St. Rollox.—*See Advt. in Appendix*

*m*Goldie, James, & Son, Ltd., 52 St. Enoch square

Gray, James, 500 Old Edinburgh road

Green, John, & Co., 600 Eglinton street

*m*Gregory, Reddish & Co., Ltd. (silica, magnesite, &c.); agents, J. B. Smith & Co., 53 Waterloo street

Hamilton, Wm. C., 10 Corunna st

*m*Heathfield & Cardowan Fireclay Co., Ltd., office, 52 Robertson st

Hill, Thos., & Co. auctioneers and valuators, 66-68 Robertson st

*m*Hurll, Peter & Mark, Ltd., Gartliston and Garnqueen Fireclay Works, Glenboig; office, 144 W. Regent st.; depot, St Rollox; telephone Nos. 147 and 148 Douglas

*m*Hurll, Peter & Mark, Ltd., composition bricks, glazed pipes, chimney cans, &c.; office, 144 West Regent street; depot, St. Rollox; telephone Nos., 147 and 148 Douglas

Kerr, Neil, & Son, 251 Clarence dr., Partick

*m*Kirkwood, Allan, Ltd., Darnley Fireclay Works, Nitshill, near Glasgow; Glasgow office, 67 Great Clyde street; store, 101 Pollokshaws rd. Telephone No. 8003 Central telegrams, "Kirkwood, Nitshill"

Laird & Walker, 161 & 169 Shields road

Lamb, David, 65 Possil rd.

Laurie, William, 222 St. James' road

Lawrie, E. S., & Co., 19, 21 North St. Mungo st

Lawson, J. & R., 106 Queensborough gardens

Leeds Fireclay Co., Ltd., 187 St. Vincent st.

Lindsay, Wm. 17 M'Aslin st

*m*Linwood (The) Brickmaking Co., Ltd., 48 West Regent street

London & Inglis, Coatbridge; also Cleland

M'Creath, Taylor & Co. (fire bricks), 170 Hope st

M'Donald & Niven, 23A Thistle street, s.s.

M'Intyre, A. & Son, 65 Nithsdale street

M'Intyre, D., 31 Pitt st

M'Millan, Andrew, 345 Baltic street

Mailer, Andrew, 310 Stobcross street

Mitchells, Ltd., agent for the "A Y" Dinas silica brick, cement, clay, &c., 142 Queen st

Nimmo, Jas. & Co. Ltd. 21 Bothwell street

*m*Paterson, John, & Son, Ltd., 91 Polmadie rd

Paterson, John (all classes of furnaces designed and erected; repairs a speciality), 66 Seymour street, Crossmyloof

Penman, D. A., & Co. (The Castlecary Fire Clay Co., Ltd.), 180 Hope street

*m*Reid & Co., Caldwell Brick Works, Uplawmoor

Scott & Rae, office 91 Bothwell st.; depot, 348 West st.

Shaw, Arch., 5 Aikenhead road

*m*Shaws Glazed Brick Co., Ltd., 93 West George st

*m*Smith, Wincott & Co. all kinds of coal, gas, or coke fired furnaces, chimneys, &c., high temperature work generally, 53 Waterloo st

Southhook & Shawsrigg Fire-clay Co., Ltd. (enamelled, vitrified and fire-clay bricks), head office, Bonnyton Works, Kilmarnock

Speed, Jas. M., 27 Rosevale street, Partick

*m*Speirs, Gibb, & Co. Canal street, Port-Eglinton

*m*Springburn Brick & Tile Co., Possil Brickworks, Springburn and Robroyston Brickwork, Bishopbriggs

Sproul, Robert & Son, 6 Bank st., Cambuslang

*m*Standard Boiler Setting Co., 83 Renfield st

*m*Stein, John G., & Co., Ltd., Bonnybridge and Castlecary

*m*Stevenson Bros., Millcroft and Polmadie Brickworks, also Garscadden Brick and Tile Works, Drumchapel

Stevenson, Thomas, 91 Old Dalmarnock road

Stewart, John D., 37 West Cumberland street

*m*Summerlee (The) Iron Co., Ltd., 174 W. George street

Sutherland & Jack, 27 Gower st, Paisley rd, W.

*m*Symington, Hugh, 45 Renfield st.

Thaw & Campbell, 136 Paton st., Dennistoun

*m*The Accrington Brick and Tile Co., Ltd., 93 W. George st

The Frankfield Navigation Coal Co., Ltd., Frankfield Colliery, Shettleston

*m*The Scottish Enamelled Brick Co., Ltd., 10 Cook street

*m*The Whinneyhill Plastic Brick Co., Ltd.; agents, Frank G. Price & Co., Scotstoun
*m*Thomson, Alex. & Sons, 100 Abbotsford pl
Thomson, J. G. & R., 374 Baltic st., Bridgeton
Train, John, & Taylor, Dalmarnock bridge, Rutherglen
*m*United (The) Collieries, Ltd., 109 Hope st
Wylie, James & Son, 13 East Clyde st
*m*Young, John, & Co., 51 Bath street. Fire bricks, furnace blocks, sewage pipes, &c.
Walker, George, Sons & Co. (brick oil), 45 Renfield st
Warnocks & Horsburgh, 33 Fairie st., Rutherglen
*m*Watson, John, Ltd., 19 St. Vincent place

BRIDGE BUILDERS.

SEE IRON AND STEEL BRIDGE BUILDERS.

BRITISH MARGARINE MANUFACTURERS.

Monsted, Otto, Ltd, 8 Ingram st; tel. Nos., 419 and 2419 Bell

BROKERS.

SEE PRODUCE BROKERS, CHEMICAL BROKERS, AND CLOTHES AND FURNITURE BROKERS, ETC

BRONZE MANUFACTURERS.

Billington & Newton, Ltd, Longport; agents, A. & J. M'Culloch, 140 West George st
Broughton (The) Copper Co. Ltd., Manchester (bronzes and all special alloys), 108-110 Hyde-park st.; Eric A. Mercer, agent
Cunningham & Turnbull, bronze powders in all shades, 466 Argyle street
Delta (The) Metal Co., Ltd.; agents, Alex. Brown & Co., 233 St. Vincent st
Dewrance & Co., 79 W. Regent st
Gorman, Joseph, 357 St. Vincent street
Henderson, Charles, & Co., Ltd., 73 Robertson st
Hughes, John & Joseph, Birmingham, **Capstan** brands of phosphor tin, copper & bronze; agents, Barclay, Mackay & Co., 13 Dixon street
Mackinlay (Glasgow) Ltd., Kinning Park Smelting Works, 121 Gt. Wellington st
Maclean Bros., bronze powders in stock of all kinds, 42 York street
M'Nab, Robert, manufacturers' agent and importer of bronze powders in all colours, 202 Hope street
Ritchie & Whiteman, agents for Bulls Metal and Melloid Co., Ltd.; manufacturers of high-class manganese and phosphor bronze, rods, plates, and sheets, 33 and 35 Mitchell street
Steven & Struthers, Eastvale place, Kelvinhaugh
Stoer Bros. & Coles, Ltd. (powder), 23 Mitchell st.; factory, Nurnberg, Germany
Stone, J., & Co., Ltd., 46 Gordon street
Weidner, J. L. & P., Nurnberg; manager for Scotland, Wm. Shannon, bronze and aluminium powders for litho. and paint in stock, metal leaf, 50 Wellington street; tel. 263 Central.

BRONZISTS.

Brownlie, A. D., & Co, 17 Douglas street
Buchan, Alex. B., 97 W. Campbell street
Clark, A. W., & Co., 410 Argyle street
Darge, R. T., 14 Carlton court
Elkington, & Co., Ltd., 98 Commerce st.
M'Farlane, James, 154 St. Vincent lane
Paterson, M. T., 372 Scotland st.
Tennant, R., & Co., Ltd., 419½ Argyle st

BROOMHANDLES IMPORTERS.

Sundt, Leif & Co. (broomhandles and stocks), 34 Robertson st., also at London

BRUSHMAKERS.

Acme rope and twine warehouse (stable brushes), 58 Howard st.
Aim, W. L. & Co. 57 and 59 Cornwall st., Kinning park
Allan Wallace, 52 St. Enoch sq.
Anderson, G., 205 Albert road, Pollokshields
Arrol, B. & M., 15, 16 Argyle arcade
Barker & Rennie, 22 King st., city
Barnett, W., 35 Dundas st
Black, Alex. 127 Stockwell st
Bow's Emporium, Ltd, 61 to 71 High street, city
British M. M. Brush Co., New st., Paisley
Bromell Patents Coy., Ltd. ("Simplex" patent boiler tube brushes and cleaners, condenser brushes), 62 Robertson st
Brown, Jas. M., & Co., agents, 27 Oswald street
Brown & Sons, 39 St. Enoch sq
Buchan, Andrew, 73 Hutcheson street
Cameron & Sons, 119 Bain street
Clow, W. J. & Co. (painting brushes, all kinds), 245 Abercromby street
Cousland, Alexander, & Son, wire boiler tube and moulders' brushes, 3 Mitchell street
Cunningham & Turnbull, circular in fibre, bristle and wire, 466 Argyle street
Dougans, Andrew (wholesale), 20 Springfield court
Dove, John, wholesale and export household, painting, and mill brushes, 31, 33 St. Andrew's st. and 1 St. Andrew's sq
Easson Bros, heather and birch broom manufacturers, 48 King st. Mile-end
Falconer & Stewart, 181 Trongate
Ferguson, John, & Sons (wholesale and export), household, painting, toilet, saddlery, and fancy brushes, also machine, foundry and mill brushes in great variety, 54 York st
Ferguson, J. A. & P., 23 Douglas st
Fraser Bros., 263 High street
Gavin & Co., 111 Gallowgate
Gentles & Morison, Ltd. (*dealers in*), 336 Sauchiehall st
Glen, John, & Co. (wholesale), 159 to 167 Ingram street
Green, H. (bristle merchant and dresser), 32 Stockwell street
Hepburn & Marshall, 53, 55 St. George's road
Hill, R. Wylie, & Co., Limited, 20 Buchanan street
Kent, G. B. & Sons, Ltd., 75 Farringdon road, London, E.C.; representative, Wm. Giles, 17 Jedburgh ave., Rutherglen
Lorimer & Moyes, Ltd., 191 Argyle street
Ludbrook, S. & Co., London (bass and hair brooms, paint brushes, &c.); agent, Donald M'Corquodale, 11 Bothwell st.; tel., 2537 Central
M'Farlane, J. & A., Ltd., Albert Works, 40 Springbank street, New City road
M'Corquodale, Donald, 11 Bothwell street
M'Dougall & Sons, Ltd., 12, 16 Jail square
M'Nab, Robert, manufacturers' agent and importer, 202 Hope st
M'Quarrie, John, & Co., 409 Mathieson st
Marston & Co., Norwich; agents, Garrey & Co., 20 West Campbell street

Matthew, D. & Son, Ltd. London; agent, D. Kirk Hyslop, 136 Renfield st
Melrose, Wm. & Co. 143 Oxford street
Morier, W., Copland rd., Govan
Motherwell, Wm. & Co. (for boiler tubes and foundry purposes), 32 Portman st. Kinning Park
Murray, M'Vinnie & Co., Ltd. (for boiler tubes), Mavisbank quay. —*See Advt.*
Panton, George, & Son, Ltd. *watch and clock*, 24 Miller st
Rattray, Chas., & Co., Ltd., wholesale dealers in brushes, 14 Candleriggs
Riddell, W., & Co., 636 Springfield road
Rigby, Battcock Ltd., London; 191 St. Vincent st
Rowat, Alex. & Co. Ld. (for boiler tubes and foundry purposes), 18 Watson st, late 25 Candleriggs. —*See Advt. in App.*
Royal Glasgow Asylum for the Blind, 100 Castle street
Sans & Co., St. Omer, France; agents, J. M. Brown & Co., 27 Oswald st
Schurig, E R., Schonheide, Germany; agents, Ebeling, Crook & Co., Central chambers, 11 Bothwell st
Scrivener, Geo. A., 182 Trongate
Small, John, & Co., 25 Dunlop street, 31 Argyle street
Stewart Bros., 12 Stockwell st
Stewart, Brown, & Co. (wholesale and export), household, painting, also saddlery, fancy, mill and machine brushes of every description, 8 Brunswick lane
Stewart, Daniel (wire brushes, birch and heather brooms), 3 Canning st., Calton
Stewart, John, & Co. (Glasgow) Ltd. (dealers), 28 to 32 Oswald street
Taylor, And. & Son (paint and steel wire), 47 Oswald st
Taylor & Miller, for boiler tubes and foundry purposes, 61 Oswald st
Thomson, R. B. & Co., 38 Stockwell street; tele. Bell 2308; telegrams. "Pistons."
Thornton, Williams & Co, Philip Works, Peckham Rye, London, S.E. (wire brushes for boiler tubes, moulders' brushes, &c); agents, Duncan M'Lennan & Son, 74 York street; tel. No., 4063 Central
Vavasseur, J. H. & Co., Ltd., bass and fibre dressers & importers, London, Liverpool, and Ceylon; F. M'Innes, agent, 177 Holm st
Walker, John, & Co, 56 Broomielaw
Wardhaugh, James B., 104 Montrose street
Werbrouck Bros., Iseghem, Belgium; agents, Ebeling, Crook & Co., Central chambers, 11 Bothwell st
Whyte, J. & R. (for boiler tubes and foundry purposes), Reid st

BUCKET MAKERS.

Bradley & Co., Ltd., Bilston (galvanised buckets, baths, dust bins, &c.); sole agent for Scotland, Daniel Carmichael, 62 Robertson street
Donald, James T., & Co., Ltd. (elevator), 35 M'Alpine st.
Johnson, Rd., Clapham & Morris, 144 St. Vincent st
MacLellan, P. & W., Ltd., 129 Trongate
M'Farlane, J. & A., Ltd., wood buckets of every description, Albert Works, 40 Springbank st, New City rd
Sargeant, Turner & Sons, Ltd., galvanized buckets, baths, dust bins, &c.; agents, Jas. Petrie & Co., 17 Oswald st.

BUILDERS.

SEE ALSO MASONS.

Adam, Jno. & Sons, 404 Pollokshaws road
Allan & Baxter, 198 Maxwell rd
Allan, Gavin, & Co., 218 Cathedral street
Allan, James, 1093 Pollokshaws rd
Allan, John, & Son, 565 Cathcart rd
Allan, Wm., & Cowan, 27 Seamore street
Anderson, George, 41 Earl's park avenue, Newlands
Anderson, P. & W., Ltd., 64 Douglas street
Anderson, R. & A. A. 283 Parliamentary road
Anderson, Wm. 49 Bellfield st
Barclay, James, Greenlaw drive, Paisley
Barlas, Moses, 16 Marmion street
Barr & Son, 2 Merrylea road, Cathcart
Baxter, John, & Sons, 20 Catherine street, north
Beatson, John, & Sons, 95 Renfrew st
Beith, Wm., 17 Marquis street
Bell, Hornsby & Co., 176 Pollokshaws road
Benzie, Wm. & Co. 61 Elliot st. Hillhead
Bogie, Richard, & Alexander, 8 Napiershall st. W.
Brown & Co., 73 and 85 M'Alpine st
Brown, Fraser & Co., 59 Bluevale st. Tel. Nos., Bridgeton 629 and 3219
Brown, Gavin, & Son, 18 Portland street
Bruce, Robert, & Son, Upper Dunlop street, Tollcross
Byars & Millar, Park street, Motherwell
Calderwood, Thos. 31 Albert rd. E.
Cameron, Alex., & Co., 7 Porter street, Ibrox
Cameron & Hall, Kirkburn avenue, Cambuslang
Carty, J. L., & Co., agents for Tees Slag Wool Co., Ltd.; slag, wool, or silicate cotton, &c., 46 Gordon st
Collier, George, 105 Balgray hill Springburn
Connell, Jas., 57 Coburg st
Cowieson, F. D., & Co., designers and builders of iron and wood buildings, Charles street, St. Rollox. Designs and prices free; tel., 2869 Bell
Cumming, John, jun., 12 Chapel street, Maryhill
Cumming, Peter, 56 Hydepark street
Dewar & Elliot, 21 Victoria road, S.S.
Dickson, Robert, 717 London rd
Dick & Benzies, 91 Forth street, Pollokshields
Dick, John, & Son, 52, 54 Port-Dundas road
Dick, Wm., 34 Ronald street
Dickie, John K., & Son, King's Park road, Mount Florida
Downs, Wm., & Sons, Glasgow rd., Uddingston
Drysdale, John, 74 Bluevale st
Dunbar, James, & Co., 42 Arlington street
Duncansons, T. & R., Ltd., South st, Scotstoun
Eadie, George, & Sons, 405 Mathieson st
Emery, John & Sons, Jessie street, Polmadie
Falconer, John, Quarry Knowe st
Ferguson, Alexander, contractor, 281 Bath street
Ferguson & Anderson, 18 Havelock street, Partick
Ferrier, J. & W. 37 Stevenson st
Fleming, Wm. 26 Surrey st
Forrest, Elphinstone, 87 Union street
Forrester, George, Viewpark ave., Dennistoun
Foster, Archd., & Sons, 16 Bilsland drive
Fraser, J. & J., 13 Staffa place
Fulton, Wm., & Son, 14 N. Gardner street, Partickhill
Gardner, Wm. & Co., 436 Crow road, Jordanhill

Gebbie & Co., 27 Jamaica street
Gibbon, E. & Sons, 15 Henrietta place, Gallowgate
Gibson, Robert, 4 Stewart terrace, Bearsden; tel, 225 Bearsden
Gilchrist, John, & Sons, Lugar st., Coatbridge
Glass, John F., 9 Malvern place, Comelypark st., Gallowgate
Goldie, Jas. & Son, Ltd., 52 St. Enoch square
Grant, Cameron, & Curle (carts, navvy barrows, lorries, vans, and Dobbin carts), 83 to 99 Kennedy st.; telephone Nos., Bell 2201 and 2202
Grant, James, & Co., 128 Pitt st
Gray, A. & G. 30 Bath st; office, 115A West Nile st
Gray, Charles, & Son, 393 Alexandra parade
Graydon, William, & Miller, 29 Craignestock street
Green, John, & Co., 600 Eglinton street
Guthrie, Walter, & Co., 10 Vernon st. Maryhill
Henderson, Mathew, Ltd., 24 Grant street
Henderson, Thomas, Hill street, Whiteinch
Herbertson, James, & Sons, 85 Bedford street
Hill, John, 5 Taylor street
Hill, Thos. & Co. (auctioneers and valuators), 66-68 Robertson st
Holmes, John, & Son, 400 South York st
Hunter & Clark, 319 Gt. Eastern road
Hunter & Marshall, 109 and 111 Cambridge st
Jackson, Brown, & Co. 121 Alexandra parade
Kerr, Neil, & Son, 251 Clarence drive, Partick
Kirk, Alex., & Co., West of Scotland Concrete Works, Braidfauld st., Tollcross
Kirkwood, John, & Smith, 246 Cathcart road
Knox, Alex., & Son, 17-23 George st. Mile-end
Lamb, David, 65 Possil road
Lamb, Thos., & Stewart, 220 Parliamentary road
Lawson, J. & R. 106 Queensborough gardens
Leggat, Hugh, 9 Gladstone avenue, Barrhead
Loudon & Inglis, Coatbridge; also Cleland
Lumsden, Robert, 20 Finlay drive, Dennistoun
Lyall, J., South Cromwell rd
Macallen, James, & Co., 189 Cathedral st
M'Aulay, John, & Co., 10-12 Albert road, Pollokshields
M'Bride, Peter, & Co. 13 Chapel lane, Port-Glasgow
M'Call, W. & Sons, 5 Balmano st
M'Callum, Daniel, 140 Bothwell st
M'Callum, John B., 35 Dick st
M'Donald, John, office, 12 Old Dalmarnock rd
Macfarlane & Co., Giffnock
M'Intyre, Andrew, & Son, 65 Nithsdale st
M'Intyre, Donald, 31 Pitt st
M'Laren, And., 1313 Pollokshaws road
M'Lellan, Alexander, 41 Factory st and Green lane, Pollokshaws
M'Neil, Wm. & Co. 301 Victoria rd
Macpherson, Hugh, & Co., 480 Springburn rd
M'Taggart, Hugh, 60 Mill street, Bridgeton
Mactaggart, J. A. & Co., 65 Bath st
M'William, Alex. 11 Rosevale st., Partick
Maben, Jas. & Co. 87 Barrland st
Mailer, A., 310 Stobcross st
Main, A. & J. & Co. Ltd. (with which is incorporated the business of Arrol's Bridge & Roof Co., Ltd.) (iron bridge and roof), Clydesdale Iron Works, Possil park; Germiston Works, Springburn
Marshall & Ritchie, Hamilton rd., Cambuslang
Menzies, Duncan, 141-143 Great Hamilton st
Mickel, Andrew & Co., 4 Bath st
Miller & Ferguson, Orbiston street, Motherwell
Millar, Jas., 152 Parliamentary road
Miller, Peter, & Co. 24 Hyndland road
Miller, Wm., 16 Prince Albert road, Dowanhill
Morgan, E. C. & Sons, 37 Elderslie street
Morrison, Dunbar, 46 Reidvale street
Morrison, James, & Sons, Polmadie
Morrison & Mason, Ltd. Polmadie
Morton, Robt., & Son, 21 Hospital street
Morton, Robert, Edelweiss, Glasgow road, Paisley
Muir, Alex. & Sons, 134 Nithsdale drive
Murdoch, R. & Son, 91 Maxwell rd
Murray, David, 16 Prince Albert road, Dowanhill
Myles, Jas. & Co. 11 Rosevale st. Partick
Nelson & Fyfe, Hamilton road, Cambuslang
Nelson, Geo. 26 Hyndland rd
Nimmo, Wm., 14 Shaw st, Govan
Park, Robt., Mason st., Motherwell
Parker, Jas. 86 Bluevale st
Penman, M. & Sons, 104 Pollokshaws rd
Pinkerton, William, 106 St. Vincent lane
Porter, John, & Sons, contractors, Jeanfield Brick Works, London road
Rellie, Wm., 715 Govan rd.; P.O. tel. No. 421 Govan
Ritchie, David B., 102 Elmbank street
Robertson, Isdale, & Sons, Strathcona st, Anniesland
Rogerson & Co., Scotstoun Joinery Works, Balmoral st., Scotstoun, and 9, 11 Mount st
Russell & Alston, 294 So. York street
Scotstoun Estate Building Co., 86 Park drive, south, Whiteinch
Scott, Wm., & Co., James street, Whiteinch
Shaw, Wm. & Son, Ltd. 94 Commerce st. s.s.
Simpson, M. & Co. 62 Princes st., Govan
Smeaton, John, 583 Govan road, Govan
Smellie, John, 237 South street, Whiteinch
Smith, Wincott & Co., gas producers, and all kinds of melting and reheating furnaces, &c., high temperature work a speciality, 53 Waterloo street
Speed, Jas. M., 27 Rosevale street, Partick
Speirs, Ltd., erectors and designers of composite iron and wood buildings for churches, halls, schools, hospitals, sanatoria, &c., for permanent and temporary purposes. Prices most favourable. Designs and estimates free. City office, 13 Blythswood sq.

Speirs, J., & Co., Clarence drive, Broomhill
Spittal Bros. 93 John street city, and 3 Little Hamilton st; also at Mauldslie st. Partick
Stevenson, Robt. & Son, 25 Risk street
Stevenson, Thomas, 91 Old Dalmarnock rd
Stewart, James, 2A Greenlees rd., Cambuslang
Stewart, John D., 37 W. Cumberland st
Stewart, M. & Co. 121 Maxwell road
Stewart, Robert D. (contractor), 83 Wellshot rd., Shettleston
Stewart, Thomas, & Co. 84 Aikenhead road
Sutherland, David C., 18 and 20 North Portland st
Sutherland & Jack, 27 Gower st., Paisley road, W.

Symington, Hugh, 45 Renfield street
Symington, Hugh & Sons, Ltd., 190 West George st
Taylor, Wm. & J., 183 Saracen st, Possilpark
Terrace & Co. (motor car houses in sections), 327 Scotland st., s.s.
The Glasgow Steel Roofing Co., Ltd., 343 Balmore rd., Possilpark
Thaw & Campbell, Haghill depot, 136 Paton st
Thomson, Alex. & Sons, 100 Abbotsford place
Thomson, J. G. & R., 374 Baltic st., Bridgeton
Train, John, & Taylor, Dalmarnock Bridge, Rutherglen
Walker & Dick, 674 Pollokshaws road
Warnocks & Horsburgh, 33 Farie st., Rutherglen
Wilson, A., 3 Sheppard st., off Cowlairs rd
Wilson Bros. 161 Pinkston rd
Winton, David, Saetersdal, Duntocher
Wood, John S. Stuartville, Maryhill
Wright, James, 1 Newlands ter

BUILDERS' MERCHANTS.

Borland, Wm. & Co., 148 Howard street
Brand, Charles, 250 Kennedy street
Clow, W. J., & Co., 245 Abercromby st
Currie & Co., Ltd., Eagle Buildings, 217 Bothwell st; stores, 278-292 Wallace st, Kingston; S.S. Depot, General Terminus, 308 Paisley rd; and Greenock, Edinburgh, Leith, Dundee, Perth, Kirkcaldy, Dunfermline, Stirling, Alloa, Grangemouth, and Falkirk. Tel. 4568 Central (4 lines)
Donald, D. B., & Co., 89 Bothwell street
Ferguson, William, 219 Hope street
Field, Mallett, & Co., Ltd. (furnishings), 159 Finnieston st, Anderston; head office, 2 St. Dunstan's Hill, London, E.C.
Fleming Bros., 65 Bath st.
Jackson, John & Co. (H Beams, &c.), Balmoral Iron Yard, Balmoral st, Scotstoun
M'Ara, Alex., 65 Morrison st., s s
M'Ara, J. A., & Co., 60 St. Enoch square
More, Eben, & Co., consulting road engineers, quarrymasters, and contractors, Thrushbush, Airdrie; teleg. "More, Airdrie"; tel. No. 173 Airdrie
Price, Frank G., & Co., "Eternit" asbestos, cement, slates, and sheets fireproof partitions, slabs, concrete castings,

Limpet Works, South st., Scotstoun
Stewart, Chas. D., 153 St. Vincent st.; tel. No. 2253 Central
Sutherland, Matheson, & Reid (Portland cement, lime, and other building materials): office, 50 Wellington street; stores, 34 M'Intyre st
Wallace, Allan S., 47 Durward avenue, Shawlands

BUILDING SOCIETIES.

Cathcart and Langside "Economic" Building Society, Couper Institute, Cathcart; city office, 578 Cathcart rd.; Norman G. Allan, secretary; tel., 999 Queen's Park
Glasgow Investment, 200 Buchanan st.; secy., Wm. Neish, Bridge-of-Weir
Glasgow and West of Scotland Savings Investment and Building Society, 89 West Regent st.; J. Parker & Son, C.A. managers
Govanhill & District "Economic" Building Societies, 206 Allison st. Govanhill; city offices, 68 Gordon street, Archd. Sliman, secy. Tele. 703 Central, 703 Argyle
National Alliance House Purchase Investment Co., Ltd., 162 Bath st
Phœnix Heritable Investment Building Society, Jas. Wilson, C.A., manager, 135 Wellington street

BULB IMPORTER.

Purdie, D. G., importer of Dutch and other flower roots, 6 Waterloo st

BUNG TURNERS.

M'Nicol, John & Sons, 202-204 Rutherglen road

BURGH OFFICERS.

Carson & Carson, 58 West Regent street
M'Arthur, T. Morrison, 102 Bath street
Rutherford, Alex. N., 102 Bath st., messenger-at-arms, Sheriff officer for Lanarkshire, Renfrewshire, and Dumbartonshire, and J.P. officer
Sheriff & J.P. Officer for Lanarkshire, Renfrewshire, and Dumbartonshire; J. Marshall Love, 48 So. Portland st

BUSINESS AGENTS.

Cooper, Allan, & Co., Victoria Chambers, 142 West Nile st
Dewhurst & Co., 58 Renfield st
Frame, J. R, 136 Buchanan st
Johnstone, 21 Hope street
Mason, George, 7 Bath st
Ross, Matthew Wilson, 4 Bath st
Sliman, Archibald, & Fisher, 68 Gordon st
The Commercial Aid Society, 150 Hope st

BUSINESS SCIENCE.

Sears, Frederick R., efficiency consultant and organiser, controller for Scotland, Sheldon School of Business Science, 17 Blythswood square; tel., 5747 Central
Sheldon School of Business Science—Frederick R. Sears, controller for Scotland, 17 Blythswood square; tel., 5747 Central

BUTTER IMPORTERS.

Bolden, T. J. & Co. 74 Trongate
Bluyssen, A. & Zoneu, 73 Parnie street
Carroll & M'Tigue, 54 Centre st
Clark, Alex., 16 King st., city
Clement, Andrew, & Sons, Ltd., 64 Albion st
Clement, Wm., & Son, 8 and 12 St. Andrews st
Dalbeattie Creamery Co., Ltd., 570 Pollokshaws rd
Davidson, James, & Co., 12 and 14 Wilson st
Dempster, Peterson & Co., 118 Queen st
Findlay & Leggat, 48 Candleriggs
Findlay & Winton, 29 Bell st., city
Fleming, Archd., 116 Albion st
Fulton & Weir, 71 Brunswick street
Gilmour, W. & M., 70 Ingram st
Irish Co-operative Agency Society Ltd., 112 Albion st

Lawrie, Walter, & Co., produce importers, 56 Ingram st
Lipton, Ltd. (wholesale and retail), 91 to 107 Lancefield st
Moir, Kirkwood & Co., 75 Virginia street
Stewart, William, 50 Wellington st
Tannenbaum, A., 15 Parnie st
Templeton, James, 146 Ingram st

BUTTON FACTORS.

Brooke, George, manufacturer of dressmakers', upholsterers', and coachbuilders' buttons and studs, customers' own materials made up, 20 Union street
Carr Bros., Ltd. (manufacturers, ivory, pearl, bone, buffalo, horn, and wood), Leicester; agents, Wm. & T. B. Brownlie, 132 W. Nile street
James, Robert, 47 Oswald street
Kenning, G. & Son, *naval, military, volunteers, yacht clubs*, and *livery*, 9 Howard street
Melville, Geo. (pearl, linen and ivory buttons), 14 Prince's sq
Sochaczewir & Preuss, Berlin (manufacturers); J. Macgregor, 45 Union street

BUYER OF OLD STEAMERS

Galbraith, Samuel, 37 Charles st. Mile-end

CAB AND CARRIAGE HIRERS

Blair, John, motor car hirer and funeral undertaker, 69 Nithsdale street, Strathbungo (telephones, 508 and 509 Queen's pk.); Pollokshaws East station, Kilmarnock road (tel. 695 Langside); and 20 Albert rd., Crosshill; funeral office, 111 Eglinton st. (tel. 533 Gorbals)
Cameron, Wm. Garngaber avenue, Lenzie
Craig, John, 174 Springburn road
Davidson, James, 11 Whitevale street
Devlin, R. & D., 118 Castle st
Dobbie, Wm. Jas., 1 Glebe street, and branches
Gilchrist, Robt. B. 551 Gt. Eastern road
Govan & Renfrew Hiring Co., Ltd., 615 Govan road, Govan, and 8 Water row and 227 Dumbarton rd., Partick
Grant, John, 168 Brandon street, Motherwell; tel., 140 Motherwell
Gray, John, 1087 Argyle st
Hadden, Thos. 16 and 18 Abercromby street
Henderson, Jas., Ltd., cab and carriage hirers, jobmasters, and funeral undertakers and motor cab hirers
Head Office — 39 Cambridge street. Telephones, Douglas 3441 and 3442 Branches throughout the city. Telegraphic address, "Carriage, Glasgow."
Johnston, J. (taxi-cabs), 114 Smith st., Govanhill
M'Kendrick, Allan, 71 Wolseley street
MacKinlay, Wm. Hood, 205 Dalmarnock road
Munn, G. S. & Co., Ltd., 187 Abercromby st., 191 Dalmarnock rd., 540 Rutherglen road, s.s., 106 Main street, Rutherglen, 80 Queen street, Rutherglen, and Alleysbank, Rutherglen
Rankine, George, 351 Dumbarton road, Partick
Reid, Francis, Main st, Uddingston, and Main street, Bothwell
Reid, J. & G. (taxi-cab proprietors), 105 Farmeloan road, Rutherglen
Ritchie, Thomas, 10 St. Joseph's place
Robertson, John, & Co., 46 Broomielaw
Shand, John, 8 Millbrae rd., Langside
Simpson, Jas., 149 Canning st, Bridgeton and 230 Cumberland st., s.s.; tele. No. P.O Bridgeton 147
Stoddart, Wm, 62-64 Forth st., Pollokshields
Smith, Mrs. George, Shawlands Cross
Watson, Geo., Ltd., 98 Bellgrove st, 130 Annfield st., 664 Gt. Eastern rd., 571 Springburn rd., boxes, Armadale st.; tel. Nos., P.O., Y67; Nat., 2945 Bridgeton
West of Scotland Funeral Co., 95 Gt. Hamilton street
Wylie & Lochhead, Limited, 45 Buchanan st. (telephones, P.O. 507, Nat. 4205 Royal), 96 Union st. (telephones, P.O. 1573, Nat. 4573), Central stn. Caledonian Railway (P.O. 3497, Nat. 955 Argyle), Buchanan street station Caledonian Railway; India st. west, and Berkeley st. stables (P.O. 2505; Nat. 15 and 16 Charing Cross)

CABINETMAKERS.

SEE ALSO UPHOLSTERERS.

Abbey, R. S. 286-290 Parliamentary rd
Adam & Gray, 58 Hydepark st
Aitken & Reid, 915 Dumbarton road, Whiteinch
Aitken, Samuel W., 348 Allison street
Alston, Wm., 84 John street, city
Andrew, R. M., & Co., 974 and 984 Pollokshaws rd
Archer, Samuel, & Co., 55 Duke street
Arkley, John, 38 Abbotsford place
Baird, Robert S., 18 Ruthven lane, Byres road
Barton, R. & J. & Co., 90 Wellington street
Bell & Mills, 110 Elmbank st
Bennet, Jas. D., Ltd., school, church and hall furniture manufacturer, 96 Brook street, Mile-end
Bennet (The) Furnishing Co., Ltd. (school, church, and hall furniture), 36 Tennant st
Berman & Co. (wholesale), 194 Main st, Gorbals
Birrell, George, 48 London st
Borland, James, Belhaven crescent lane
Bow's Emporium, Ltd., 61 to 71 High st., city
Brooke, George (trimming manufacturers), 20 Union st
Brown & Beveridge, 219 Sauchiehall street
Brown & Co. 73-85 M'Alpine street
Brown, G. & R., 184 Crossloan rd., Govan
Brown, Jas., & Son, patent rocking, folding, and adjustable chairs, &c., wholesale and export; Glasgow show rooms, 83 Jamaica st, and at London, Manchester, Leeds, Birmingham, Bristol, Belfast, and Dublin; works, Newfield Steam Chair Factory, Dalmarnock East. Telephone Nos.—Works, 2803 Bridgeton; City show rooms, Central 7358. Tel. add., "Newfield, Glasgow"
Bryce, M., & Son, 126 Sauchiehall st
Bryson, James, 25, 27 Sword street
Burleigh, Alexander, 85 Pitt street
Burleigh, Alfred, Elmbank lane, 142 North st
Campbell, Barr & Peddie (wholesale), 99 Maxwell st
Campbell, Cameron & Co. furnishers, 195 Argyle street
Campbell, John, 194 Main street, Gorbals
Campbell, J. F., & Co., 19, 21, 23, 25 Sauchiehall st., and 148-152 West Nile st
Carty, J. L., & Co., agents for metal furnishings of every description, 46 Gordon street
Cochran, Alex. & Co., 97 St. George's road

Colquhoun, Andrew B., & Co. (wholesale and export only), cabinetmakers, upholsterers, spring mattress and bedding manufacturers, 358 Broad st., Mile end
Colquhoun, John, 914 Sauchiehall st
Copland, Thomas, 14 Bridge street, cabinetmaker and upholsterer, hair, feathers, washed and stuffing wools, carpet underfelt paper, upholstery furnishings (wholesale); price list on application; tel., 2001 Central
Corbett, Wm., & Co., 96 Seymour street, Crossmyloof
Craig, James, & Co. 498 Sauchiehall street
Craig, John, & Sons, 94 Paterson st. s.s.
Crawford & Craig, 218 Holm st
Cree, Alex. & Co. Kelvindale lane
Cumming, Andw. 9 Comelypark street
Cumming & Smith, Ltd. (successors Morton & Hume), Couper place, off North Wallace street
Cunningham, R. & Co., 617 Pollokshaws road
Currie, Hugh T., & Co., 53 Elliot street, Hillhead
Dalton & Co., 67 East Rose st
Dempster, R., 21 John st. lane
Dick, Robert, 346 Langside road
Dillon, L. J., & Co., 163 Græme st
Dunsdale Bros., 11-35 Dalmarnock road
Edgar, J. S., 56 Forth street, Pollokshields
Eglinton Cabinet Works, 13-15 Ritchie street, s.s.
Falconer, G. 5 Havelock lane
Ferguson, John, 281 Bath st
Findlay, Jas., & Sons, 8 Otago st, Hillhead
Fisken, John, & Son, 26 Oxford street
Forrest, Jas., 2 Kelvin st, Partick
Frame, James, 97 South Woodside road
Fraser, J. S., 1125 Argyle st
Fraser, Sons & Co., Ltd., 10 and 12 Buchanan st. and 116-120 Argyle street
Gardner, A. & Son, 36 Jamaica street
Geddes, John, 235 Byres road
Gibb, Henry, 23 Barrington dr
Gibson, George, 104 Elmbank st
Glancy, John, 104 Gallowgate
Glen, John, & Co., wholesale, 159-167, and 207 Ingram st.; tele., 2284 Bell
Glendinning, Wm., 116 Park rd
Gow, J. & Sons, 175 Trongate
Graham, W. V. 95 Bath street
Grant, Thos. M., 106 Renfrew st
Greenfield, J. A., 960 Dumbarton road
Guthrie, J. & W., & Andrew Wells, Ltd. 237 West George st
Hall, Wm. 267 Langside rd
Hamilton, John K., 9 Dalhousie lane, Garnethill
Harper, John, 150 Surrey lane
Harvey, M. & M., 446 Crown st
Harvie, Mat. & Co., 300 Thistle st. S.S.
Hepburn, P. 27 Otago st. Hillhead
Hill, R. Wylie, & Co., Ltd., 20 Buchanan st
Hill, Thomas, & Co. auctioneers and valuators, 66, 68 Robertson street
Hogarth, David, 149 Elderslie st
Hunter, A. & J., 186 Kenmure st
Hunter, Samuel D., 110 Queensborough gardens
Hyman & Co., 8 Cleland lane, s.s.
Jackson, R. & J., 86-96 Darnley street
Jebb, Alex. & Sons, Ltd., 351 Argyle st
Kennedy, Alex., & Co., 404 Byres road
Kerr, Colin, 23 Orchard st. Partick
Kerr, Samuel, 145 St. Vincent lane
Laird, George, & Son, Ltd., 10 Ann st., Bridgeton
Laird, Jas., & Son, 439 Great Western road
Laird, Jn. & Son, 1113 Argyle st
Lamberton, H. & Co. 136 Bath st
Leon & Co. 41 to 49 Surrey street
M'Allister, Wm., 118 Elderslie st
MacConnell, A., & Co., 91 Cowcaddens
M'Culloch, P., & Son, Barrowfield Cabinet Works, 26 French st., Bridgeton
M'Cunn, Robert C., 56 Cadder st., Pollokshields
M'Donald, A., & Co., 39 Otago st
M'Donald, D., 31 Gibson street, Hillhead
M'Gaw, J. & H. C., 132 Byres rd
M'Geachy, Jas., & Son, 20 Stockwell st., and 69 High street, Paisley
M'Graw, Wm, jun., 74 Campbellfield street
M'Gregor, J. & Sons, Porterfield, Renfrew
M'Iver, Samuel, 32 King st., s.s.
M'Ivor, Jas., 19 Main st., Coatbridge
M'Kay, A. & Co., 23 Bothwell st
MacKay, John, 374 Western rd
Mackie, Thos., & Co., 174 Albert road, Pollokshields
M'Luckie, R., 235 Byres rd
M'Turk, Alex., & Son, Stewart st, Dalmuir
Martin, J. & D. 226 Battlefield rd., Langside.
Mason & Co., 54 Sword st
Mason & Co., 128-132 George st
Mason, Peter, 102½ North street
Melvin, Jas., 18 and 20 Maxwell st., Partick
Miller & Miller, Ltd., 75 Westmoreland street
Miller, M., 133 Main st., Bridgeton
Miller, Mackenzie & Co. 24 Berkeley terrace
Miller, Wm. 27 Kelvin st
Milne, Charles, & Co. 151 St. Vincent lane
Miller, Robert, 434 Victoria road
Montgomery Bros. & M'Lennan, Ltd., 48 Avenue st, Bridgeton
Montgomery, Thos., & Co., 6 Yarrow gdns, Kelvinside, N.
Morris, H., 147 Milton st, Port-Dundas
Morton & Hume, Couper place, off North Wallace st
Neilson, Shaw & Macgregor, 44 and 54 Buchanan st
Nicol, James, Grosvenor lane; also 29 Albion st, Hillhead
Ninian, Robert, & Son, 13 Cumberland street, Calton
Nixe, N. & Co., 45 King street, Tradeston
Noble, Thos., & Co. (furnishers), 2 Springfield court
Oswald, John, 17 Kent road
Park, David, 223 Allison street
Paterson, John S. Elmbank lane, 142 North street
Patersons (Glasgow), Ltd. (late B. Paterson & Son), 79 Howard st., and 77 Maxwell street
Pettigrew & Stephens, Ltd., 171 to 193 Sauchiehall street
Reid, John, & Son, 89 Buchanan st., also at 9 George st, Edinburgh
Reid, John, & Sons, Thistle Cabinet Works, 12 to 42 Douglas st, Partick. Specialty, hand-made furniture
Reynolds, M'Culloch & Boyle, 581 Sauchiehall street
Ritchie & Steele, 67 Ladywell st
Robertson, John, 77 Prince Albert street
Robertson, A. & W., 39-45 Cumberland lane, s.s.
Rocks, John, 44 King st., city
Russell Bros. & Co., 252 Paisley road
Sadler, A., 347 Byres rd
Salmond, William, 100 Port-Dundas road
Scott, David, 382 Springburn rd
Scragowir, Max, 21 Norfolk court
Shedden, Matthew B., 12 Dixon avenue
Shields, John, 52 Charlotte street
Shulman, J. & Co. (wholesale and export), 273 Eglinton street
Simpson, S. Muir, Ltd., 309, 313 Sauchiehall st

Simpson, Lawrence, & Co., 11 St. Andrew's square
Sinclair, A. & Son, 10 Mitchell lane
Smart, Andrew, & Co., 215 St. Andrew's rd
Smar , Cameron, 73 Dunlop st
Smith, Albert J., 129 Nelson st, s.s.
Smith, Edward, 95 Montrose st
Smith, Francis, 137A St. Vincent street
Speed, David, & Co , 36 Gibson street, Hillhead
Speirs, Robert, & Co., 107 Montrose street
Stevenson & Robertson, Cockburn buildings, 141 Bath street ; tel. 239 Y 4 Douglas
Stewart, A. & W., 30 and 34 Bell street, city
Stewart, Arch & Co. 42 to 48 Union street
Stewart, Chas., 4 Charlotte street, Port-Dundas
Stewart, David, 67 Colvend st
Stuart & Stuart (of Glasgow), Ld. 65 to 95 St. George's road
Stewart, Thos., 153 Shields rd
Strachan, George, 6 Harvey st., Paisley road, W.
Strump, B. & E. 42 St. George's road
Tait, John, & Son, 77 to 103 Gallowgate
Tannahill, Thos., 11 Gt. Dovehill
Taylor, David, 12 North Oswald street
Tennant, C. T., 321 Craigpark drive
Tevendale, Wm., 48 52 Main st., Maryhill
The Calton Cabinet Works, Ltd., 48 Tobago st.
The Glasgow Furnishing Co., 470 Paisley rd
Thomson, Andrew, & Sons, 53 Crawford street, s.s.
Thomson, Forbes, 148 and 172 Sword street
Thomson, James S., 177 Maxwell road
Thomson, Thomas, 9 Kensington ter., Ibrox
Todd, James, 327 Byres rd
Walker, Fred. M., Ltd., 9 Mathieson road
Walker, John, & Sons (Glasgow), Ltd., 807 London rd
Walker, Robert, & Co., 27 Savoy street, Bridgeton
Wallace, James, 238 Gt. Western road
Weir & Hamilton, 9 Grafton st
West of Scotland Furniture Manufacturing Co.. Ltd., Beith. City office, 50 Wellington st
Whiteside, Thos., 48 Green street, Calton
Wilson, Arch., 87 Renfrew street
Wilson & Co. 102½ North st
Wilson & M'Caig, Anderston cross, 550 Argyle st
Wilson, Robt., 28 Millbrae road
Wilson, Thos. W., 9 Chatham place
Wolpons, 157 Trongate
Wylie & Lochhead, Limd., 45 Buchanan st.; works, Kent rd
Young & Hannay, 364 Paisley rd

CABINETMAKERS' POLISHING MATERIAL MANUFACTURERS & MERCHS.

Blacklock & Macarthur, 161-173 West street, Tradeston, and at London, Cardiff, and Luton
Blackwood & Rodger, 56 Robertson street
Clydevale (The) Oil and Colour Co., 4 Howard st., Bridgeton
Smith & Rodger, 32 to 38 Elliot st. Cranstonhill
Tindal Hamilton & Co. (polishing cloths, Hessian undercovers, &c.), 5, 7 Nicholson st., S.
Wylie, Matthew, & Co., special sand-papering, polishing, dovetailing, and all kinds of special wood working machinery, 81, 83 Portman st, Kinning Park
Young & Morrison, 13 Shuttle st

CALCIUM CARBIDE.

Barr, James C., 180 W. Regent street
British Oxygen Co., Ltd., 493 Aikenhead road, Polmadie

CALCULATING MACHINES.

Brunsviga Calculator, 11 Royal Exchange sq.
Hines Patents, Ltd., 20 Renfrew street
Stanley, W. F., & Co., Ltd., 68 Queen st
The Robertson Rapid Calculating Machine Co., Ltd.; "The R. R. Stock Extending and Calculating Bureau," 38 Bath st

CALENDERERS & PACKERS.

Boardman, Jas. (coppered stamps and stencils for), 55 Charlotte lane
Brodie, Duncan, 27 St Vincent pl
Hamilton, Robt., & Son, 53-63 Candleriggs st
Hamilton & Winning, 19 Wilson st
Hunter & Co., 362 Cathedral st
M'Farlane, Wm. & Co. 61 Virginia street
Macfarlane, R. S., & Son, 8 Princes square
M'Mutrie & Paterson, 2A West Regent st
Sellars, Greenhill & Ferguson, 19 Wilson street; P.O. tele. Nos. 2030 and 2031 Bell; telegrams, "Ready"
Smith, Neil, & Co., 6 Frederick lane
Steel, Robt., & Co., tambourers, 43, 51 Dundas st
The Calico Printers' Association, Ltd. ; trading as Crawford, Easton, & Co., 114 John st
Thomson & Alexander, 28 and 30 Montrose street
Thomson, David, 5 Frederick lane
Thomson, John, & Co., 73 Virginia street
Thomson, Thomas, 19 Cochran st
Walker, Wm., & Co., 95 West Nile st
Wallace & Co., 109 John st., city

CALICO, MUSLIN, AND SILK PRINTERS.

Aitken, Campbell & Co., Ltd., 99 Glassford st
Black & Wingate (branch of the Calico Printers' Assocn., Ltd.), 102 Hope street
Cassils, C. W. & Co. 13 St. Vincent place
Gibson, John, 24 George square
Glen, John, & Sons, 128 Ingram street
Hamilton, Robt. & Son (calenderers, makers-up and packers), 53, 63 Candleriggs
Lee, Daniel, & Co., Ltd., 175 West George st
Morton, Alex., & Co., 136 Renfield street
Porteous, James H., Union street, Saltcoats
Steiner, F., & Co., Ltd., 122 Ingram street
The Calico Printers' Association, Ltd., 102 Hope street
The United Turkey Red Co., Ltd., 46 West George st

CALICO PRINTERS' ASSOCIATION, LTD., 4 WEST REGENT STREET. BRANCHES:—

Gray, Jas. & Sons, Ltd., 29 West George street
Shaw, James, & Co. Ltd. 29 West George street
The Calico Printers' Association Ltd., trading as the Process Engraving Co., 268 High st

CALICO PRINT WORKS' FURNISHERS AND BRUSHMAKERS.

Anderson & Nicol, 59 Brown st. off Argyle street
Ferguson, J. A. & P., 23 Douglas street

M'Ewan, Wm. A. & Co., 156 James st. Bridgeton Cross
Smith & Christie, 115-127 James street, Bridgeton
Stewart, Duncan, & Co., Ltd., London Road Ironworks
Stewart, John, 56 George sq
Stewart, John, & Co. Glasgow, Ltd. 28, 30, and 32 Oswald st
Thomson, R. B., & Co. (all kinds of machine brushes to pattern or sketch), 38 Stockwell st.; telephone, 2308

CAMBRITE MANUFACTURERS.

Nobel's Explosives, Ltd., 195 West George st.

CAMERA MAKER.

Templeton, Stephen H., 110A Waterloo st

CANADIAN INVESTMENT BROKERS.

Burgess, W. Quarrier, 53 Bothwell st
Collum, W. H., & Co., 53 Bothwell st

CANDLE MAKERS.

Broxburn Oil Co. (Limited), 28 Royal Exchange square
Dee Oil Co., Ltd., Saltney, Chester; John Hamilton & Co., agents, 8 Springfield quay, s.s.; tel., 1985 South
Ferguson, Shaw, & Sons, 130-136 Bishop street, Port-Dundas
Hair, Ivie, & Co. 389 Dobbie's loan
Hayes & Finch, 46 Howard st
Horn, Wood & Co. (home and export), Lilybank road
Koninklijke, Stearine Kaarsenfabrick, Gouda; agents, Adam White & Co., 104 W. George st
Maclellan, Lewis & John, 65, 67 and 130 Port-Dundas road
Marks & Johnston, Anchor Oil Works, 121-145 Great Eastern road
Ogston & Tennant, Ltd. St. Rollox, Renfrew
Price's Patent Candle Co. Ltd., 139 Waterloo st
Robin & Houston, Ltd., Moorpark, Renfrew
Shearer & Harvey, Copland road, Govan
Williamson & Simpson, Ltd., St. Rollox, Renfrew
Young's Paraffin Light & Mineral Oil Co. Ltd. 7 W. George st

CANISTER MAKERS.

Anderson Bros, 35 Stockwell st
Carrick, Jas. G. & Co. 23 N. Wallace street
Paton, Robert, 36 Causeyside st, Paisley
Primrose, Thomas, & Sons, 6 York street

CANVAS HOSE MANUFACTURERS.

Argyle Rubber Co., 33 Jamaica st
Bentham Woven Hose and Belting Works, Bentham, nr. Lancaster (George Angus & Co., Ltd., St. John's Works, Newcastle-on-Tyne, proprietors); branch, 116 Hope street
Campbell, Achnach & Co., Thistle Rubber Mills, 110-112 Commerce st. s s.
Campbell, James; agent, George Banham & Co. Ltd. 4 West Nile street
Clyde (The) Rubber Works Co. Ltd. Renfrew; branch office, 125 Buchanan street
Currie, Thomson, & Co., 45 Jamaica street
Dalziel & Co. (Jones' patent wire bound), 116 Hope st
Gandy (The) Belt Manufacturing Co., Ltd., 141 Howard st
Goudie, James T. & Co. 49 Queen st
M'Gregor & Co., "Rob Roy" brand hand woven, A. Malcolm, 40 St. Enoch square
Macintosh, Chas. & Co. (Ltd.), 5 Royal Exchange square
MacLellan, Geo. & Co., Glasgow Rubber Works, Maryhill; warehouse, 50 Wellington st
MacLellan, P. & W., Ltd., 129 Trongate
Miller, Wm. (Glasgow), Ltd., 163 Hope st
Moseley, David, & Sons, Ltd., 126 Ingram street
Northern (The) Rubber Co., Goudie & Whittet, agents, 85, 93 Howard st
Reddaway, F., & Co., Ltd., 45 Hope street; works, Pendleton, Manchester
Richards, Ltd. 50 Wellington st
Robertson, Peter, 44 Queen st.
Sloan, Munro & Co., Ltd., Kelvin Rubber, Waterproof, and Tarpaulin Works, Kilbirnie; offices and warehouse, 13 Queen st
Stewart, John, & Co. Glasgow, Ltd. 28 to 32 Oswald street
Tullis, John, & Son, Ltd. John st. Bridgeton
Wotherspoon, Jas., & Sons, 221 Wallace st

CAP MANUFACTURERS.

Allan & Orr, 22 Fox street
Anderson, W. F. & Bros., Ltd., 121 Argyle st
Brown, Lees & Co., 74 Miller st
Cooke Bros, 33 Virginia street
Doniger, M., Ltd., Cheetham, Manchester; agent, A. Burns Glen, 7 Ann st
Fisher, John R. & Co. 56 Howard st
Forsyth, R. W., Ltd., travelling, shooting, and sporting caps, Renfield st. (corner Gordon st.) also Edinburgh
Gilmour & M'Kinnell, 85 Maxwell st
Gray, Jas. & John, 43 Argyle st.
Hunter, A. G., & Co., 11 Gordon st. (late 32 Buchanan st)
Hunter, Barr & Co. Ltd. (wholesale) 57 Queen street
Jopp & M'Lean, 51 Buchanan st
Kenning, G. & Son, naval, military, volunteer gold, silver, and tinsel laces, braids, cords, badges, buttons, &c., 9 Howard st.
Kirsop, John, & Son, 106 St. Vincent st
Leitch, J. & A., 93 Holm st
M'Farlane, Parlane (agent), 24 Oswald street
M'Laren, & Son, 42 Gordon street and 123 St. Vincent st
Millar, Marion K. (widows'), 96 Shamrock street
Milne, Duncan, 30 Bridge st
Mintz & Kitchener, 4 New Wynd
Monteith & Sanders, 25 Jamaica street
Reid, Thos. 31 Glassford street
Roy, David, & Co., 32 Albion st
Scottish (The) Cap Manufacturing Co., 18 Great Clyde st
Semple & Fyfe, 19 Queen st
Shieff, S., 88 Dunlop street
Simmons, Henry, 8 Dixon st
West & Gibson, 49 Jamaica street
Westlands, Laidlaw & Co., Ltd. (wholesale), 364 Broad st.
Woodrow, J., & Sons, Ltd. (by special appointment to H.M. the King), 11 Gordon street

CAPSULE MANUFACTURERS

Allan & Bogle, 246 and 248 Abercromby street
Anderson, Bros., 35 Stockwell st
Bischoff & Co., Ltd, 112 Bath st.
Buchanan, Joshua, & Son, 23 Clyde st. Port-Dundas
Dun, R. T. (medicinal), 5 Oswald street
Gatherar & Co. 79 Robertson st
Kux & Co., London; Geo Thomson, 93 Waterloo street, agent; also capsuling, corking and bottling machines and tinfoil, &c.
Lumley, L. & Co., Ltd, 1 America square, London, E.C.; agent, James Marshall, Blythbank, Cathcart
M'Donald, Peter, & Co. (also capsuling machines), 4 Carlton pl

M'Glashan, John, & Co. Albany Works, Catherine lane, off Cathedral street

Maclachlan, Peter, & Co. (also straw envelopes, foils, corks, bottles, stoppers, machinery of every description, every requisite for bottlers, capsuling machines, &c.), 222 St. Vincent st

Rankin, J. & J. 10, 12 Gt. Clyde st

Richter & Kuttner (also bottles of every description), 95 Bath st

Schneider, C., & Co., 142 West Nile street

Thompson, Robt. B., & Co., capsule and tinfoil manufacturers, and capsuling machines, 54 Howard st.; tel, 9080 City

CARBIDE.

Acetylene & Carbide Stores, 142 Waterloo st.; also at 277 Maxwell road, and Cathcart; tel. address, "Acetylene, Glasgow." Branch, 23 Hope cres., Edinburgh; tel. address, "Carbide, Edinburgh."

Acetylene (The) Corporation, Ltd., 371 St. Vincent st.; tel., Central 2175

British Oxygen Co., Ltd., 493 Aikenhead road, Polmadie

MacLellan, P. & W., Ltd., 129 Trongate

Patersons Lighting Ltd, 40 Houldsworth st.

CARBOLIC AND CRESYLIC ACIDS.

Young, Robert, & Co., Ltd., 38 Elliot st

CARBONIC ACID GAS MANUFACTURERS.

British Anhydrous Ammonia Co. 180 West Regent street

Calder, James, & Co., Ltd., 34 West George st

CARBON PAPER MANUFACTURERS.

Arthur, F. W., Ltd. (dealers in high grade type-writer pen and pencil carbon papers, type-writer ribbons, &c.), 168A St. Vincent street

Carbon Paper Supply Co., Ltd., dealers in "Kee Lox" carbon papers and ribbons, 58 Renfield street

Caribonum Co., Ltd. (typewriter ribbon manufacturers), 140 St. Vincent st

Farquharson Bros., Ltd., proprietors of "C Y R O" carbon papers, stencil papers, duplicator inks, typewriter ribbons, &c. (registered trade mark, "Cyro"), 191 Hope street. Tel., 2517 Douglas

Farquharson Bros., St. Cyro Works, Holland st

CARBONS (Electric Light).

A. E. G. Electric Co., Ltd., 50 Wellington st

Cartwright, John T. (Conradtys), 3 Cadogan street

Charters, J., 261 West George st

Chalmers, Wm., & Co., 135 Bath street

Crompton & Co., Ltd., 50 Wellington street

General Electric Co., Ltd., 71 Waterloo street; works, Witton, Birmingham

M'Geoch, Wm., & Co., 28 W. Campbell street

MacLellan, A. & Co., 63 Waterloo street

Siemens Bros. Dynamo Works, Ltd., 66 Waterloo st.

Smith, John, M.I.Mech.E., 8 Wellington st

Veritys, Ltd, 51 Waterloo street

Wilson, W. M. & Co. (Henrion), 19 Waterloo street

CARBORUNDUM.

American Supplies Co., Ltd., 14 Moir st, sole agents

Cunningham & Turnbull, wheels, and grain for all purposes, &c., 466 Argyle st

Edwards, Macdougal & Co. (steel grit for rubbing stone and all requisites for stone sawing and polishing), 180 W. Regent st

M'Gregor & Watkin (sole agents, wheels, hones, cloth, and grains), 7 West Regent st

United Carborundum and Electric Works, Ltd. (The Vincit Co., Ltd.), 59 Wellington st

CARD MAKERS.

Dickinson, John, & Co., Ltd., Gordon Chambers, 82 Mitchell street

Early, Jas. & Co. 205 Buchanan street

Livingstone, Bros. loom cards, 85 Maxwell st

Lyon, Ltd. (fancy), 389 Sauchiehall street and branches; wholesale, 474 Sauchiehall st.

Milne, Andrew, 11 Seamore st.

Pirie, Alex. & Sons, Ltd. 43 Queen st

Smith & Christie (jacquard and hosiery), 115-127 James street, Bridgeton

Spicer Brothers, Ltd., 19 Queen st.

Spicer, Jas. & Sons, Ltd., 58 to 64 N. Frederick st.

Stark, George, & Sons, 188 North Woodside rd

Thompson, Brothers & Co., Ltd. (Glasgow), pattern cards and price tickets, 29 Surrey st., s.s.

Wilson, Guthrie, & Co. (pattern), 335 St. Vincent st

CARPET BEATERS.

Amicable Carpet Cleaning Co., 35 Rose st, Garnethill; tele. No. 539 Douglas

Bowie, W. & J., carpet beaters and renovators; tel. Nos. 2809, 2810 and 2 Bridgeton; works, Clyde Dye Works, Bridgeton

Brand & Mollison, Gairbraid ave., Maryhill

Castlebank Steam Carpet Beating Works (Alex. Kennedy, proprietor), Anniesland, West
Telephone — 3232 Hillhead
Private branch Exchange
Central receiving offices, 69 Union st. and 367 Sauchiehall street

Gardner, A., & Son, 36 Jamaica st

Glasgow Carpet Beating Co. 100 Albert road, Pollokshields

Gleniffer Laundry, Paisley; city office, 112 St. Vincent st.

Great Western Steam Laundry Co., Ltd., 459 to 483 Crow rd, Jordanhill, carpet beaters and renovators; John Muir, manager; tel. Nos., Nat. 1800 and 1801 Partick; P.O., 2834 Western

Lamberton, H. & Co., 136 Bath st

Linside Laundry, Gibson & Reid, 80 Union street and District Receiving Offices

M'Gown Bros., Standard Laundry, Anniesland

Queen's Park Steam Laundry, Ltd., Seymour street, Crossmyloof; Post Office telephones, Langside 211, Queen's Park 7; head office, Gordon st.

Ritchie, Jas. manufacturer of latest improved carpet beating machines, Glenavon Engineering Works, Sawmill road, and Milton street, Partick

Scottish (The) Window Cleaning Co. Ltd. 108 Bothwell street; manager, Robt. Hardie, 217 Cambridge street

Scottish Vacuum Cleaner Co. Ltd., 111 Bothwell street

Simpson, J., Fairfield; works, Possilpark

Stevenson & Robertson, Cockburn buildings, 141 Bath st.; tel., 239Y4 Douglas

The Paisley Dye Works (Gibson & Reid), 80 Union st. and District Receiving Offices

Victoria Laundry and Dye Works (Walter Yuill & Co., proprietors), Princes st., Govan; telephones, P.O. 235 and 236 Govan

Wellmeadow Laundry, Pollokshaws; Glasgow office, 54 Portland street, s.s. General laundry work, carpet beating, and French cleaning and dying; tele. Nat. 16 Pollokshaws

West of Scotland Laundry, Milngavie. Tele., 112 Milngavie (2 lines)

Wylie & Lochhead, Ltd., 45 Buchanan st

CARPET BEATING, BRUSHING & PATENT RENOVATING MACHINE MAKERS.

Bowie, W. & J. (patentees of the Bowie Renovator), Clyde Dye Works, Dalmarnock

Ritchie, James, manufacturer of latest improved carpet-beating machines, Glenavon Engineering Works, Sawmill rd. and Milton st., Partick

Tullis, D. & J., Ltd., Kilbowie Iron Works, Clydebank

CARPET BROOM MANUFRS.

Allan, Wallace, 52 St. Enoch sq.

Dove, John, 31-33 St. Andrew's st. and 1 St. Andrew's sq

Ferguson, John & Sons (wholesale and export, also importers), 54 York st

M'Farlane, J. & A., Ltd., Albert Works, 40 Springbank st., New City road

Morier, William, Copland rd, Govan

Thomson, R. B., & Co., 38 Stockwell street

CARPET CLEANER & DYER BY PATENT PROCESS.

Castlebank Patent Carpet Cleaning and Dyeing Works (Alexander Kennedy, proprietor), Anniesland, W.
Telephone — 3232 Hillhead
Private branch Exchange
Central receiving offices, 69 Union st. and 367 Sauchiehall street

CARPET MANUFACTURERS.

Bright, J. & Bros. (Ltd.), Brussel and tapestry carpets and rugs; agent, James L. Gilmour, 82 Mitchell st

Brinton's, Ltd., 50 Wellington st

Firth, T. F., & Sons, Ltd., 38 Queen street

Glen, John, & Co. (wholesale), 159 to 167 Ingram street

Gray, Wm. C. & Sons (Ayr), 87 Union st

Grimond, J. & A. D. Ltd., 12 Waterloo lane

Homfray & Co., Ltd., Sowerby Bridge; 10 Springfield court, Queen st

Lyle, John, & Co., Ltd., 10 Fordneuk st.

Millward, W., & Sons, Albert Mills, Levenshulme, Manchester; agnt. D. Fraser Lyle, Avon villa, 9 N. Albert rd, Pollokshields

Morton, A. & Co., 136 Renfield st

Murdoch, Alex. & Co. Ltd., 9 Springfield road

Protzen M. & Son, Berlin (velvet-pile covers); agent, Jas. Allison, 82 West Nile st

Ramsay, Smith & Co. (cocoa mats and matting), 73 Dunlop street; tele. P.O 3986 Central

Ronald, Jack & Co., Ltd. (rug), Nethercommon, Paisley

Roper, Wm. W. & Sons, cocoa mat and matting manufacturers, and fancy hair seatings, Lavenham, Suffolk; F. M'Innes, 177 Holm street

Shepherd, Thomson, & Co., Ltd. (jute), Dundee; agent, James Allison, 82 West Nile street

Smith, Richd. & Sons, 74 Miller st

Stevenson, Geo. & Co. Ltd. (jute and hemp carpeting, squares, and rugs), Lochee, Dundee; John R. Swan, 61 John st., city

Stoddard, A. F. & Co., Ltd., Elderslie; agent, Jas. Allison, 82 West Nile street

Templeton, James, & Co. William st. Greenhead

CARPET MERCHANTS.

Behar, V. & Co., factors for British and foreign manufactures; sole proprietors of the Raheb Pile British made carpet (reg.), 1¼ in. 1 in. and ½ in. thick, 300 and 302 Sauchiehall st.; tels., 25 and 26 Douglas

Bow's Emporium, Ltd., 61 to 71 High st. city

Brown & Beveridge, 219 Sauchiehall street

Bryce, M. & Son, 122 to 126 Sauchiehall street

Copland & Lye, 165, 167 Sauchiehall street

Gardner, A., & Son, 36 Jamaica street

Glasgow Floorcloth and Linoleum Co., 20 Glassford st

Guthrie, J. & W., & Andrew Wells, Ltd., 237 W. George st

Hill, R. Wylie, & Co., Ltd., 20 Buchanan street

Lamberton, H. & Co., 136 Bath st

M'Geachy, James, & Son, 20 Stockwell st., and 69 High st., Paisley

Naismith, King & Co., Ltd., Oriental rugs and carpets, 180 Ingram st

Neilson, Shaw & Macgregor, 44 and 54 Buchanan street

Ogg Bros., Paisley road toll

Pettigrew & Stephens, Ltd., 171 to 193 Sauchiehall st

Rattray, Chas. & Co., Ltd., 14 Candleriggs

Reynolds, M'Culloch & Boyle, 581 Sauchiehall street

Rutherfurd Bros., 148, 150 Ingram street

Simpson, S. Muir, Ltd., 309, 313 Sauchiehall street

Sinclair, A., & Sons, 10 Mitchell lane

Stevenson & Robertson, Cockburn buildings, 141 Bath st; tele. 239 Y4 Douglas

Stewart, A., & W., 30, 34 Bell street, city

Stewart, Archd. & Co., cabinet-makers, upholsterers, and carpet warehousemen, 42, 44, 46, and 48 Union st

Wilson, Walter, & Co., 60 to 70 Jamaica st

Wylie & Lochhead, Limited, 45 Buchanan st

CARPET SWEEPER MANUFACTURERS.

Ferguson, John, & Sons, wholesale and export, 54 York st

Glen, John & Co. (wholesale), 159 to 167 Ingram st

M'Farlane, J. & A., Ltd., Albert Works, 40 Springbank st., New City road

CARRIERS.

Arbuckle, Smith & Co., Ltd. (foreign), 63A St. Vincent st.

Atlas Express Co., Ltd. (home and abroad), Atlas Buildings, North Albion street

Baird, Robert (Baillieston, Shettleston, Tollcross, and Mount Vernon), 63 Osborne st. and 90 Argyle st

Baird, William, 4 York terrace, Shettleston

Barrie, John, 61 Possil road and branches

Braes, Halliday & Douglas (foreign and coastwise), 58 Renfield st.

Cadden, John, & Co. (foreign), 6 Dixon street

Carter, Paterson, & Co., Ltd., London; agents, Atlas Express Co., Ltd., Atlas Buildings, No. Albion street

Cowan & Co., general carriers, carting, shipping, and forwarding agents, carting agents for the North British Railway, Glasgow and South-Western Railway, Glasgow, Barrhead and Kilmarnock Joint Railway, and Belfast and County Down Railway; also for the London and Edinburgh Shipping Co., Belfast Royal Mail Steamers, Fleetwood steamers from Belfast; Messrs. Burns' Glasgow steamers in Liverpool and Manchester; Messrs. Langlands' Glasgow and North steamers in Liverpool and Manchester; head offices, 25 St. Vincent pl; telegraph address, "Carriers, Glasgow;" tel. No., 9801 Central (3 lines)
Receiving offices for goods and orders—
Queen st station (N.B. Railw.)
65 Osborne st
9, 11, 13 Robertson st
91 N. Oswald st, Townhead
234 Parliamentary road
100, 102 Lancefield st
228 London road, Bridgeton
105,113 Commerce st Tradeston
23 Great Wellington st
Orders for uplifting goods may also be left with them at Sighthill, Port-Dundas, High street, Camlachie, Stobcross, General Ter. and Partick stations of the North British Railway Co.

Craig, Andrew, 451 Dumbarton rd

Gillespie, Jno, Ld., 104 Maxwell st, 31 Hutcheson st., 7 Wilson st., 84 Virginia st., 50 Queen st., 17 Miller st., Wharf No. 1 shed, Port-Dundas; head office, Wellside terrace, Falkirk

Glasgow Hiring Co., Ltd., 51 Port-Dundas rd

Glasgow and South-Western Rly., carting dept., 172 High st.

Globe Express Ltd., 17 Miller street

Globe Express, Ltd., 93 Maxwell street

Globe Foreign Express (established 1837), 51 Renfield st

Gorrie, Peter (for Dunoon, Kirn and Hunter's Quay), 17 Miller st.; tel. 1533 Central

Greig, Jared, 133A Argyle street

Inkster & Co., 133A Argyle street

Linning, James, 184 Howard street (tel. 1764 Bell), and 43 Bell st. (tel. 107 Bell)

M'Donald, J. & S., 17 Miller st

M'Ewen, Peter, 457 Dumbarton road, Partick

Mackie & Co., 61 Stockwell st

M'Lellan, A. & J., 15-17 Stanley street, s s., and branches

M'Nair, A. B., 35 King st

Manson's Express Coy., 43 Argyle street

M'Phedran & Campbell, Motherwell, Wishaw, Cambusnethen and Newmains; 50 Queen st., 84 Virginia st., 63 Osborne st., 37 Mitchell st

Osborne, Thos. (for Helensburgh), 84 Virginia street; tel. 1533 Cent.

Pickfords, Ltd., London; agents, Atlas Express Co., Ltd., Atlas Buildings, No. Albion st.

Pitt & Scott, Ltd., foreign freight and express forwarders, 5 Dixon st

Robertson, Thomas, 14 St. James st., Kinning park

Ritchie, A., Ltd. (with which is incorporated Robert Buchanan & Son and Ritchie's Express Co.), express carriers, motor haulage contractors, and forwarding agents; public store keepers (bonded and free), with class "A" and class "B" warehouses. Head-offices — 6 - 12 Croy place, Maxwell st.; telegrams, "Movable, Glasgow;" telephones, 5740-44 Central (5 lines)

Branches—
716 Argyle st
16 Hydepark st
96 Park st., Kinning park
7-19 Wellcroft pl., Eglinton st
41-43 Cavendish st
Offices at Queen's and Prince's docks. Carting agents for the following steamship owners:—
Anchor Line Royal Mail steamers to and from New York, Gibraltar, Egypt, Bombay and Calcutta
P. Henderson & Co.'s steamers to and from Port Said, Suez and Rangoon
Thomas Law & Co.'s steamers to and from New Zealand and West Australian Ports
J. & P. Hutchison's Mediterranean, Baltic and Galway steamers
Glen & Co.'s steamers to and from Norway and Sweden
John G. Stewart's steamers to and from Ayr and Girvan
Hill & Co.'s Steamers to and from Arran, Dunoon, Rothesay, and Millport, &c., &c., &c.

Smith, Robt. (Airdrie, Coatbridge, and district), 63 Osborne st. and 50 Queen st

Sutton & Co., Parcel Express, 170 Buchanan st. and Melville lane

The British Express Co., Ltd., 37 Montrose st

"UNEEDUS"
IF YOU SHIP ABROAD
PITT & SCOTT LTD
THE FOREIGN FREIGHT & EXPRESS FORWARDERS
5 DIXON ST GLASGOW
AND AT
LONDON, PARIS, NEW YORK ETC

Union Transit, Co., Ltd.; chief offices, 381 Argyle st.; Telephones, Private Branch exchange, No. 9395 Central.—*See Advt.*

Wheatley, Geo. W. & Coy., Ltd., 51 Renfield st

Wood, J. (Kilbowie and Bearsden, Duntocher, Yoker, Clydebank, Dalmuir), quarters, 184 Howard st., 43 Bell st., and Gowanlea, Duntocher

Wordie & Co., general carriers, warehouse keepers, carting, shipping and forwarding agents for Caledonian, Highland, Great North of Scotland, Dundee and Arbroath Joint, Portpartrick and Wigtownshire Joint, and Great Northern (Ireland) Railway Companies, in connection with the London and North Western, Lancashire and Yorkshire, Great Western, and other English Railways; also agents for Messrs. Burns' Londonderry, Dublin and Larne steamers, the Campbeltown and Glasgow Steam Packet Company, and the North of Scotland and Orkney and Shetland Steam Navigation Co.; telephone Nos. Douglas 1152, 1153, 1154, South 1590; Hillhead 2933;

Continued on next page.

teleg. address, "Wordies;" head office, 75 West Nile street; goods receiving offices:

9 Ann st. off Jamaica st
43 Cooper st, off Dobbie's loan
43 Lanark st. Townhead
8 and 11 Paul st., Townhead
25 Weir street, s.s.
36 West st, Tradeston
118 South Albion street
87 Lancefield street
19 Finnieston lane, Anderston
Finnieston quay
Plantation quay
128 Baltic st., Bridgeton
16 Hamilton street, Partick
Buchanan st. Goods Station.

Orders for uplifting traffic may also be left at the Bridgeton Stobcross, General Terminus, Port-Dundas, and Kinning Park Stations of the Caledonian Railway Co

CARTRIDGE MAKERS (Sporting).

Curtiss & Harvey, Ltd, London; sole agents for Scotland, James Ferrier & Son, Gordon Chambers, 82 Mitchell street
Horton, W., 199 Buchanan street

CART AND WAGGON COVER MAKERS.

Acme Cover Makers, 58 Howard st
Albion Rubber Co., 52 St. George's road, Charing Cross
Argyle Rubber Co, 33 Jamaica st
Campbell, Achnach & Co., Thistle Rubber Mills, 110-112 Commerce st., s.s.
Currie, Thomson & Co. 45 Jamaica street
Fleming, J. W. & Co. 109 Ingram street
Fraser Bros., 263 High st
Gartly, John B., & Co., office 13 Dixon st
Goudie, James T., & Co., 49 Queen street
Gourock (The) Ropework Co., Ltd., 243 Paisley road
Impervious (The) Rubber Co., Ltd., 38 Falfield street
Macbean, Edward, & Co., Ltd. 123 Howard st
Macintosh, Chas. & Co. Ltd., 5 Royal Exchange square
MacLellan, Geo. & Co. Glasgow Rubber Works, Maryhill; warehouse, 50 Wellington street
Robertson, Lockhart & Co., 119 Duke street
Robertson, Peter, 44 Queen st
Sloan, Munro & Co., Ltd., Kelvin Rubber, Waterproof, and Tarpaulin Works, Kilbirnie; office and warehouse, 13 Queen street
Stewart, John, & Co., Glasgow, Ltd. 28 to 32 Oswald st
The Edinburgh Roperie and Sailcloth Co., Ltd., 45 Clyde pl., s.s.
Turner Brothers, Ltd. (asbestos covers for steam lorries, &c.), 68 Gordon st
Warne, Wm. & Co., Ltd., London, Barking and Tottenham; agent, Geo. A. C. M'Neil, 47 Oswald st

CARTAGE CONTRACTORS.

Alexander, Arch. Fountainwell rd.
Allison, Jas. 53 Bishop st., Anderston
Anderson, Jas., & Sons, Ld., 90-92 Clyde st., Anderston
Arbuckle, Smith & Co., Ltd., 63A St. Vincent st
Arneil, Jas., junr., 114 Holm st.
Barrie, Isaac, 18 James street, Port-Dundas
Barrie, John, 61 Possil road, 31 Stirling street, and Otago lane, Hillhead
Borthwick, H., 53 Douglas st.
Brechin, Arch., 140 Pinkston road
Brown, John, 20 West College street
Calder, Jas., & Co., 84 Coxhill st., Keppochhill
Calder, Jas., 46 Bank street, Port-Dundas
Cameron, Alex., 31 East John st
Cameron, J. & P., 176 Buchanan street
Clark, A. & J., 10 Wallace st., s.s., and 32 Eglinton st.
Cowan & Co. 25 St. Vincent place and branches; telephone No. 9801 Central (3 lines)
Craig, John, 1 Robertson st
Crawford, John, & Son, goods station, Cathcart; tele. No., P.O. 1 Queen's Park
Cullen, David & A., 27 Hawthorn street
Davidson, Geo., 28 Cumberland st, Calton
Davidson, Jas., 11 Whitevale st
Dawsons Ltd., 46 Cadogan st
Docherty, R., & Co., 46 Mitchell st
Dolan, Wm., 13 Salisbury st., s.s.
Dougans, Sherry & Co., 28 Victoria street, s.s.
Frew, James, 200 Petershill rd., Springburn
Frew, Thos., 41 E. Clyde st., and 200 Petershill road
Gemmell, Wm., Dawsholm
Gibson, David, Shawmoss road, Pollokshields
Glasgow Hiring Co., Ltd., 51 Port-Dundas road
Gray, John, 17 Clyde st. Partick
Grierson, R. & Co., 13 Wellington street
Grindlay, William, 126 Holland st
Grindlay, Wm., 11 West Nile st
Guthrie, Joseph B., 398 Dobbie's loan
G. & S.-W. Ry. Carting dept. 172 High st.
Hamilton, Robt., 50 Lymburn st
Hannah, Peter, 395 Eglinton st
Hart, Alex., 33 Ravel row, Parkhead
Hart, Alex., 705 Gt. Eastern rd
Hayman, Thomas, & Son, Ld. 26A Robertson street
Hemphill, James, 40 James street, Port-Dundas
Hodge, Alex. 190 Gt. Eastern road
Howat, Robt., 60 Mordaunt st
Jenkins (Contractors), Limited, 6 Ingram st., Govan
Kerr Bros., Stobcross depot, N.B., Galbraith street
Lyle, R., & Co., Mineral Station, Govan
M'Caughey, J., 32 Forth street, Pollokshields
M'Coll, D. 73 Butterbiggins rd
Macindoe, John, 1 Mansebrae, Cathcart
M'Innes, Samuel (and removal contractor), 60 No. Hanover st.; tel. No., P.O., 2251 Douglas
M'Intosh, John, & Son (lorries and vans on hire by day, month, or year), 584 Argyle st.; tele., 501 Argyle, P.O. 2459 Central
M'Kay, D., & Son, 15 Wellington street
M'Lellan, A. & J., 15-17 Stanley street, and branches
M'Millan, Malcolm, 307 Possil rd
MacMunn, Wm. G., 50 Weir st.
M'Millan, William, 73 Smith st. Govanhill
Macnab Bros., & Co., 375 Parliamentary rd
M'Neil, John, 53 Douglas street, Anderston
M'Neill, Mal. 10 Stobo st. Camlachie
M'Neil, Wm., Possilmains Farm, Possilpark
Marshall, Geo. 470 Dobbie's loan
Miller, Daniel, Red cottage, Maryhill
Moore, Thomas, 133 West st, s.s.
Mudie, D. S., & Co., 1, 3, 5 Mair st., Plantation
Murray, David, Ltd., Rockview ho., Maryhill
Osborne, James, & Sons, 215 Centre street; tele. Nos., 1800 South and 76 Kinning park
Parker, David, 55 Forth street, Pollokshields
Parker, J. & T., 7 Tylefield st.
Paterson, Jas. (carting), 5 Pinkston road
Phillip, James, 13 Well road
Pollock, Matthew, Leyden gdns.

Pollock, Wm., 522 Sauchiehall st
Pollock, Wm., 15 Butterbiggins road
Prentice, Robert, 119 Baird street, Townhead
Rae, A., 281 Gt. Eastern rd
Rankin, Wm., 399 Shields road
Rapid Motor Transport Co., Ltd., Masterton street
Reid, Nicholas M., 50 Glenpark rd
Renfrew, Andw., 71 Canal st. s.s.
Ritchie, A., Ltd. (with which is incorporated Robert Buchanan & Son and Ritchie's Express Co.), express carriers, motor haulage contractors, and forwarding agents; public storekeepers (bonded and free), with class "A" and class "B" warehouses. Head offices — 6-12 Croy place, Maxwell st; telegrams, "Movable," Glasgow; telephones, 5740-44 Central (5 lines)

Branches:—
716 Argyle st
16 Hydepark st
96 Park st, Kinning park
7-19 Wellcroft pl., Eglinton street
41-43 Cavendish st

Offices at Queen's and Prince's Docks. Carting agents for the following steamship owners:—
Anchor Line Royal Mail steamers to and from New York, Gibralter, Egypt, Bombay, and Calcutta
P. Henderson & Co.'s steamers to and from Port Said, Suez, and Rangoon
Thomas Law & Co.'s steamers to and from New Zealand and West Australian ports
J. & P. Hutchison's Mediterranean, Baltic, and Galway steamers
Glen & Co.'s steamers to and from Norway and Sweden
John G. Stewart's steamers to and from Ayr and Girvan
Hill & Co.'s steamers to and from Arran, Dunoon, Rothesay, and Milport, &c., &c., &c.
Robb, Robert, 30 Soho st. and 75 Commerce st., s.s.
Roberton, Jas., 21 Ruby st.
Robertson, Thos., 480 St. James' street, Kinning park
Ross, S., & Sons, Alexandra ter., Lenzie
Shaw, James, 96 Gt. Wellington st
Sinclair, James, 43 Virginia st
Sinclair, William, Ltd., 43 Virginia street
Smillie, Frank, Carmichael street, Govan
Smith, Jas., Gushetfaulds Mineral Depot
Spittal, Robert D., 123 Gloucester street
Stewart, Thos., 24 Milton lane
Stirrat, James, 180 Roebank st, Dennistoun
Strachan, Andrew, 323 Bath lane
Taylor, James, & Sons, 80 Millburn street
Turnbull, J. P. 50 Weir st. (Wm. G. Macmunn, successor)
Union Transit Co., Ltd., Chief offices, 381 Argyle st.; Telephones, Private Branch Exchange, No. 9395 Central.—*See Advt.*
Vallance, Wm., 606 Springfield rd
Waddell, John, & Son, Millburn st
Waldie, J. & W., 369 London road
Walker, James, Dundas hill, Port-Dundas
Wordie & Co., 75 West Nile st.; teles., 1152, 1153, and 1154 Douglas
Young, John, & Co., 282 Stobcross st
Young, Robert, 100 Brunswick st

CARTERS.

Arneil, Jas., jun., 114 Holm st
Barrie, John, 61 Possil road, and branches
Brechin, Archd., 140 Pinkston rd
Borthwick, Hugh, 53 Douglas st.
Cameron, J. & P. 176 Buchanan street
Cowan & Co., 25 St. Vincent pl. and branches; telephones, 9801 Central (3 lines)
M'Lellan, A. & J., 15 and 17 Stanley street, s.s., and branches
M'Neil, John, 53 Douglas st.
Waddell, John, & Son, 51 Millburn street
Wordie & Co., 75 West Nile st.; teles., 1152, 1153, and 1154 Douglas

CARTWRIGHTS.

Allan & Bogle, makers of brass and white metal oil cups, nave straps, &c., 246 and 248 Abercromby street
Barrie, James, 12 Rodney street
Blue, Allan P., 59-65-77 Pitt st.
Campbell, R. W., 11 Kent st
Couper, A. & Co, 103 Boden st
Grant, Cameron, & Curle, St Rollox Spring Van and Lorry Factory, 83 to 99 Kennedy st. Telephone Nos., Bell 2201 and 2202
Jack, Alex., & Sons, Ltd., 20 Graham square
Kelly, J. H., motor bodies, carts, vans, lorries, barrows, all kinds, Van street, Parkhead
Kelly, Thos., 17 Clyde st., Partick
Law, Wm., & Sons, 940 South st, Scotstoun; tel., 1609 Western
Leitch, Wm., 30 North Oswald st
Love, Andrew, 43 Slatefield st
Lowden, J., 8 Broomloan rd. Govan
M'Donald, Daniel, 120 Whittinghame drive
M'Kelvie, John, 91 King st., city
Mackie, John, & Sons (motor bodies, carts, vans, lorries and barrows, all kinds), 15 Canal street, s s.
Mitchell, R. & Son, Cranstonhill Factory, 18 Shaftesbury st. Telegraphic address, "Axle, Glasgow" Telephone Nos., 953 Argyle, 4953 Central
Park, J. & J., Rosemount, Uddingston
Park, J. 1 and 19 Bartholomew st
Park, W., 44 Crawford street, s.s., and 117 to 127 Commerce st; office, 14 Cook st
Watt, James, 333-367 Scotland st
Weir, J. & R. 17 Houston place
Wotherspoon, Wm., Ritchie lane, Calton
Young, Robert, & Co., 46 Shaw st, Govan

CARVERS AND GILDERS.

Abercrombie, Jas. 25 Gt. Western road
Albert Wood Turning Co., 97 Barrland st., s.s.
Bennett, J. B., & Sons, Ltd., 50 Gordon street
Bowie, Thos. (wood), 60 Franklin street
Boyle Bros., 325-327 Argyle st
Brand, David, & Co. (and art dealers), 116A Mains st., Blythswood square
Brown, Hugh A., 482 Sauchiehall street
Campbell, Paul, & Sons, Ltd. 23 Silvergrove street
Connell, James, & Sons, 31 Renfield st. and 47 Old Bond street, London, W.
Cotterell, William, & Sons, 126 Howard st; works, 100 Elliot st
Craig, John, & Sons (wood), 94 Paterson st., s.s.
Crawford, John (wood), 126 Kent road
Davidson, George, Ltd., 123 Sauchiehall st
Davidson, Kay & Co. 87, 89, and 91 London street
Dean, Alex., 146 Holland st
Fisher, John, & Sons (wood), 120 Waterloo street
Forrest & Son, 11 to 19 Bishop street, Anderston cross
Frater, Henry, 368 Gt. Western rd
Frater & Johnstone, 938 Argyle street

Gemmell, Wm. (wood), 4 Terrace st
Gentles, Wm. & Co., 3 Scott street
Gibson, John, 112 Bothwell st
Gregory, George (wood), 301 St. Vincent street
Henderson & Reid, 259 West George street
Holmes & Jackson (wood), 55 to 61 Jane st. Blythswood sq
Huntly, Wm. A., picture frame maker, 51 St. George's road
Hyman, J., 259, 261 Eglinton street
Isherwood, Alex. M, 67 N. Woodside rd
Logan, T., & Co., 20 Holland st
M'Clure, Jas. & Son, 105 Wellington street
M'Ghie, George, jun., 569 Sauchiehall st
Macindoe, Robt., 149 and 151 W. Regent st
Martyn, H. H., & Co., Ltd. (wood, stone, and marble), 93 West George st
Menzies, C. R., 87 Cambridge st
Miller, Daniel, 162A Bath st
Miller, Jas. 7 Peel st, Partick
Ronald, David, 69 London st
Ross, Chas., & Sons, (wood), 9 & 11 Chatham pl. (off Cathedral st)
Smith, A C. (wood), 32 King st., s.s.
Smith, Joseph, 307 New City rd
Société (La) des Beaux-Arts, 117 and 121 West George st
Thomson, D. C., 135 St. George's road
Weir & Clyde, 463 Eglinton st
Wilson, Hugh, & Son, 17 Bath st
Wylie & Lochhead, 45 Buchanan street; works, Kent road and Dorset street

CASE-HARDENING COMPOSITIONS MANFRS.

Bonnyman, T. R. & Co., 47 Oswald street

CASH AND PARCEL CONVEYING APPLIANCES.

Lawson Store Service and Pneumatic Tube Co., Ltd., 152 St. Vincent lane; agent, Thomas Meikle, 22 Lennox avenue, Scotstoun

CASH REGISTERS.

Hamilton, Archd., 70 Glassford st
Maclean, M., & Co., agents (repairs a speciality), 82 Howard st
National Cash Register Co., Ltd., 69 Queen st. Tel. No. Nat., 7697 Central. Telegraphic address, "Natcash, Glasgow"

CASK MERCHANT.

Watson, Wm., Hydepark Cooperage, 62 Elliot st., Cranstonhill

CASK MERCHANTS (WINE).

Clyde Cooperage Co. Ltd. (The), Eastvale place, Kelvinhaugh street
Donaldson, Wm., 100 Pitt st
Downie & Co., 68 Bishop street, Anderston
Guthrie, James, 120 Cornwall street
Hannigan, P. & S., 576 Great Eastern road
Lowrie, W. P. & Co. Ltd. 97 to 109 Hydepark st; office, Washington st
M'Alpine, Hume & Co., 31 Eaglesham st. (off Paisley rd)
Whitelaw, C. S. Ltd. 98 to 102 Commerce street, s.s.

CAST IRON BRAZERS.

Allan, D., & Son, 10, 12 Cadzow st
Cast Iron Brazing and Engineering Co., braziers of broken cast iron machinery parts, cracked hydraulic, gas, and steam engine cylinders repaired; motor car cylinders a specialty; welders of aluminium and gunmetal; tele., 4612 Central; 105 Bishop street, Anderston
The Scottish Cast Iron Brazing Co., 124 Elmbank street; entrance Bath lane

CAST IRON PIPE FOUNDERS.

Allan, Jas., sen. & Son, Ltd., Elmbank Foundry, 12 Possil road
Biggar & Hendry, agents, 159 Howard street
Carty, J. L., & Co., agents for patent lead-wool jointing, 46 Gordon street
Glendinning, John, & Sons (merchants), 90 West Campbell st
Kerr & Co. (Maryhill), Ltd., Caledonia Foundry, Shuna st
King, David, & Sons, Keppoch Iron Works, Possil Park
Laidlaw, R., & Son, Ltd., 147 Milton street
Macfarlane, Strang & Co. Ltd., Lochburn Ironworks, Maryhill
Macfarlane, Walter, & Co., Saracen Foundry, Possilpark
Maclaren, Robert & Co., Ltd., Eglinton Foundry, Canal street
Macleod, Wm., & Co., 62 Robertson street
Shaw (Glasgow), Ltd., Maryhill Iron Works, Glasgow. Tels., "Shaw, Glasgow." Telephone Nos. 5 Kelvin, 27 Kelvin, 27 Maryhill
Shaw & M'Innes, Firhill Ironworks, Glasgow. Telegrams, "Ironworks Glasgow;" telephone Nos., 8889 City and 29 Kelvin
Stewarts and Lloyds, Ltd., Clyde Pipe Foundry, Firhill road; office, 41 Oswald street
Stewart, D. Y., & Co. (makers of cast-iron water and gas pipes and connections, columns, tanks and general castings). Telegrams, "Dys;" telephone No., Bell 2318; 80 Charles st., St. Rollox
Taylor, Andrew, & Son, 47 Oswald street
Watson, Gow & Co., Ltd., 79 W. Regent street
Wilson Bros., 59 Colvend street

CATTLE FOOD MANUFACTURERS.

Miller, Robert, & Co., Ltd., 50 Victoria road
Motherwell, Andrew, Ltd, molasses meal and cooked flaked cereals manufacturers; works, Dunmore street

CATTLE SALESMEN.

Acme Rope and Twine Warehouse, bullock rope makers and stable requisites, 58 Howard street
Bosomworth, William, Bank buildings, Cattle Market
Cumming, J. & A., Bank buildings, Cattle Market
Dixon & Wallace, 54 Gordon st
Duff, Paul, & Ferguson, Meat Market
Gillies & Wyllie, 256 Duke st
Hegarty & Kelly, 275 Duke st
MacDonald, Fraser, & Co., Ltd., 63 Bellgrove st
Nelson, Thos. C., Ltd., 39 Bellgrove street
Strathmore (The) Auction Co. Ltd., 59 Bellgrove st
Watson & Batchelor, Ltd., Cattle Market, Graham sq
Wright, A. M., 92 Elcho street

CAUSEWAYERS.

Duncan, Geo., & Son, Station rd., Cathcart
Faill, A. & J. 52 Robertson street
Kings & Co., Ltd., 88 Gt. Clyde st
M'Naught, John, general smith; speciality: dressing and tempering tools for contractors, causewayers, quarriers, and stonebreakers, 81 Hospital st

Stark, Alex. & Sons, Ltd., 142 West Nile street
Struthers, Robt. (granite and whinstone), 22 Crookston st. s.s.; telephone Nos. Nat. 2000 S.S.; P.O. X91
Wilson, William, & Sons, West George street

CELLULOID MANUFACTURER.

Shannon, W., 50 Wellington st.; tel., 263 Central

CEMENT MANUFACTURERS AND MERCHANTS.

Aberthaw and Rhoose Portland Cement and Lime Co, Ltd., manufacturers of "Mitric" brand British Portland cement; agents, James Rankine & Co., 19 Commerce street
Aim, W. L., & Co., 57 and 59 Cornwall street, Kinning park
Alsen's Portland Cement Works; sole repres. in Scotland, Wm. H. Turcan; head offices, 52 St. Enoch sq. Glasgow; branch, 20 Exchange st., Dundee
Arden Lime Works, Nitshill, near Glasgow (Allan Kirkwood, Ltd., Glasgow); office, 67 Gt. Clyde st.; store, 101 Pollokshaws rd, telephone No., 8003 Central; tele., "Kirkwood, Nitshill."
Baird, Robert, & Co. 35 Glassford st
Borland, Robert (mastic cement), 38 Market street, east
Coltness Iron Co., Ltd., Newmains, Lanarkshire
Craig & Rose Ltd. (vulcan cement), 85 Cadogan street
Currie & Co., Ltd. best Portland cement, plaster of Paris, lime, Caithness pavement, Arbroath steps, crushed granite, slates, fire clay goods, &c.; office, Eagle Buildings, 205-217 Bothwell st.; stores, 278-292 Wallace street; Kingston, s.s.; depot, General Terminus, 308 Paisley road, and Greenock, Edinburgh, Leith Dundee, Perth, Kirkcaldy, Dunfermline, Stirling, Alloa, Grangemouth and Falkirk; telephone, 4568 Central
Danby, G. K., Sandsend near Whitby, Yorks, patent quick-setting and Roman cements; sole agents, Barclay, Mackay & Co., 13 Dixon st. Tele "Brass, Glasgow"; tel., Central 846.
Eglinton (The) Silica Brick Co., Ltd., manufacturers of silica, chrome, bauxite, and magnesite bricks and cements for acid and basic furnace linings, &c.; works, Dundyvan, Coatbridge; registered office, Wm. J. A. Donald, 60 Firhill rd
Gardner & Greenshields, Arden lime, Portland cement, Roman and Keen's cement, oxide of iron, plaster of Paris, crushed granite pavement, &c.; telephone, 1526 South; stores, 35 Paisley road; office and stores, 33 to 35 Paisley road
Gilchrist, Alex. brass rollers for cement pavements, 25 Eglinton st
Hart, Maxwell M., Arden lime cement, 24 St. Enoch sq.
Hay, Thos. W., & Co. (agents for Messrs. Martin, Earle & Co., Ltd., "Rhinoceros" and "Ferroduric" brands), 30 Gordon st.
Highland (The) Slate Co., 5 Oswald street; cement stores, 73-77 Clyde st, Anderston
Hilton, Anderson & Co.'s London Portland cement; agents, Scott & Rae, 91 Bothwell street
Humboldt Engineering Co., Ltd. (machinery for); Ollendorf & Clarkson, 163 Hope st.; tele., 4872 Central
Johnstons Ltd., Portland cement, lime, plaster, crushed granite, slates, &c.; tele., 5515 Central; 74 York street; warehouse, 117 Lancefield st
Johnson's, I. C. Branch of the British Portland Cement Manufacturers, Ltd., "Elephant" brand London Portland cement; sole representative West of Scotland, Hugh Morton, 125 Buchanan st
Kirkwood, Allan, Ltd., Arden Lime Works, Nitshill, near Glasgow; store, 101 Pollokshaws road, Glasgow; office, 67 Great Clyde st.; telephone No., 8003 Central; tele., "Kirkwood, Nitshill"
Knight, Bevan & Sturge, Portland House, Lloyd's avenue, London, E.C., manufacturers of "Pyramid" brand of London Portland cement; sole agents, Sutherland, Matheson & Reid, 50 Wellington street
Lignesite Flooring Co.; T. R Inglis Melville, 125 W. Regent st
Macara & Co., 41 St. Vincent cres
M'Ara, Alex. (manfr.), Arden, hydraulic lime, Cobsha plaster, lime, and Roman cement, Portland cement, plaster of Paris, Keen's and parian cement, mastic vulcan cement &c. Works, Barrhead, East Kilbride (Bo'ness, Grangemouth and Grahamstown office, 30 Newmarket street, Falkirk); Glasgow office, 65 Morrison street, s.s.
M'Ara, J. A. & Co., London and Foreign cements, stucco, Keene's cement, terra alba, Scotch and Irish limes; stores, 16 Dale st., s.s.; office, 60 St. Enoch sq.; telephone, Central 4187
M'Creath, Taylor & Co., 170 Hope street
M'Donald, Jas., & Son, 41 Mollinsburn street
Martin, Barrowman & Co. 53 Waterloo st
Miller, Brown & Co. 29 Washington street
Mitchell, S., Ltd., 142 Queen st
Monkhouse Cartmell (white Portland cement and medusa waterproofing compound), 69 Buchanan street
Morison, John & Son (successors Johnstons Ltd.), 74 York st.; warehouse, 117 Lancefield street
Morton, Hugh (late agent for I. C. Johnson & Co., Ltd.), cement merchant, sole representative in West of Scotland for I. C. Johnson's "Elephant" brand London Portland cement; office, 125 Buchanan st., Glasgow; stores, 5 Tunnel st, Finnieston, and West Quay, Greenock; tel. No., 8313 Central, Glasgow; Leith office and stores, Elephant Wharf, Old Bridge-end; tel. No., 483 Leith
Murray, M'Vinnie & Co. Ld., elastic cement for boilers, Mavisbank quay, s.s.—*See Advt.*
Neilson & Co. 116 Bishop street, Port-Dundas
Nimmo & Co., 13 Pitt st
Paton, John D., 5 Green st., Ayr
Rankin, Jas., & Co. (agents for "Metre" brand British Portland cement), 19 & 21 Commerce street
Reid, M'Farlane & Co. Ltd. 94, 96 Hydepark street
Ross, Walter C., 53 Waterloo st.; store, 345 Scotland st., s.s.
Scott & Rae, stores, 348 West st. (West st. station) and Eglinton toll; office, 91 Bothwell st
Steven, Charles, & Co., 41 Lilybank road, off Eglinton street
Stevenson, W. & Co. 28 Robertson st
Sutherland, Matheson, & Reid (Portland cement, lime, and other building materials); office, 50 Wellington st.; stores, 34 Macintyre street
The British Portland Cement Manufacturers, Ltd., 170 Hope street
Turcan, Wm. H., sole rep. in Scotland for "Alsen's" Portland Cement Works; head offices, 52 St. Enoch square, Glasgow; branch, 20 Exchange st. Dundee

Walker, James, 11 Bishop court, Bishop street, Anderston, manufacturer of all classes of non-conducting cements for covering of land and marine boilers and pipes; telephone No. 914 Argyle; contractor to Admiralty

White, John, Bazley & Bros. Portland House, Lloyds avenue, London, E.C.; agents, Johnstons Ltd., 74 York st.; warehouse, 117 Lancefield street

Wilson, W. R. (representative for Coltness Iron Co., Ltd.) 6 Ralston drive, Ibrox

Wouldham Cement Co., Ltd., 35 Great St. Helens, London, E.C., manufacturers of Red Cross and Maltese Cross brands of London Portland cement; sole agents, Sutherland, Matheson & Reid, 50 Wellington street

Wylie, Matthew & Co., machinery for making cement blocks, bricks, sills and lintels, also concrete mixers, 81-83 Portman street, Kinning park

CEMENT TESTERS.

Herdsman, W. H., 144 Wellington street

Lynn, R. Rankine, 144 St. Vincent street

CEMETERIES.

Cathcart Cemetery Co., Ltd. 69 St. Vincent st

Craigton Cemetery Co. Ltd. Paisley rd.; company's offices, 24 George sq.; A. M. Gourlay, manager

Riddrie (The) Park Cemetery Co., Ltd., 121 West Regent street; Cemetery, Riddrie park, Cumbernauld rd and Provanmill rd; tel. P O. Stepps 4.

Sandymount Cemetery Co., Ltd., 69 St. Vincent st

Western Cemetery Co., Ltd., Western Necropolis, Maryhill; office, 87 W. Regent st.; Lindsay, Cuthbertson & Mackenzie, writers, secretaries; tel. Nos., 2528 Douglas (2 lines); Cemetery, 84 Kelvin; telegraphic address. "Lincum."

CHAIN AND ANCHOR MAKERS

Those marked *a* are anchor makers

Allan, F. G., & Cunningham, 19 Wellington street

Angus, J. & Co. 8 South Portland street

*a*Argyle Lifting Tackle Co., Ltd., 30 Galbraith st., Finnieston

Armour, Robert, & Sons, Ltd., 308 Stobcross st

Barclay & Mathieson, 159 Centre street, s.s.

*a*Baxter & Co, 116 Hope st

Beal & Son, London; agents, John Calder & Co., 105 W. George st

Bloomer, Noah, & Sons, Ltd., Quarry bank, near Brierley hill; agents, Frank E. Herbert & Co., 79-81 Robertson st

*a*Byers, W. L. & Co. Ltd., Tavistock house, Sunderland; anchors and cables stocked for immediate delivery; agents, W. Christie & Co., 105 St. Vincent street

Carty, J. L., & Co., agents, 46 Gordon street

*a*Connop Bros. Cradley Heath; J. J. H. Cruikshank, agt., 95 Bath st

*a*Darroch & Espie, 37 Weir street

*a*Dempster, Moore, & Co, Ld., makers of very special quality chains for cranes and hoists, slings messenger, mining, and other purposes; chains annealed, examined, repaired, and re-tested (on Admiralty and War Office lists), 49 Robertson st

Earl of Dudley's Round Oak Works, Ltd., 86 St. Vincent street

Findlay, Andrew R., 33 Robertson street

*a*Fraser & Co. 59 Great Wellington street

*a*Green, John, Old hill; agents, Fairlie & Paxton, 163 St. Vincent street

Green, Richard, Ltd., Cradley Heath, Staff

Green, Richard, Ltd. (chain harrow makers), Cradley Heath, Staff

*a*Griffiths, John, & Son, Old Hill, Staffs; agent, John Orr, 62 Buchanan street

Griffiths & Williams, Ltd., 1 Park street, Liverpool (estab. 1840); agents, Richard Gibson & Co., 87 Union st

Hannah, Wm. 9 Washington st

*a*Hingley, N. & Sons, Ltd, Dudley; agents, J. Hardie, & Co., 11 Bothwell street

Jackson, John & Co., Balmoral Iron Yard, South st, Scotstoun

Leith, Cardle & Co., makers of pitch and crane chains, 19 Eaglesham street

*a*M'Ewan, Wm. A., & Co., 156 James st., Bridgeton cross

Macfarlane, A. & P., 121 St. Vincent st

M'Lean, Andrew, & Co. 109 Main st. Bridgeton

*a*M'Lellan, P. & W., Ltd., 129 Trongate

M'Nab, P., Pollokshaws

M'Quarrie, James, 5 Eglinton lane

Mills, W. & Co., Old Hill, Staffs.; agent, Wilson Baird, 74 York st

*a*Murchie, James, 39 Mains st

*a*Pegler Bros. & Co. (Glasgow), Ltd., 54-56 Brown street, Anderston

Perrins, Thomas, Stourbridge; agent, Alex. Lawson, 82 West Nile street

Potter, Thomas, 41 Cumberland st, east

Rankine, John, & Sons, Ltd., 98 Dunlop street

Reid, A. & Co., 9 Oswald st

Renold, Hans, Ltd., Progress Works, Manchester, chains for power transmission and for elevating and conveying machinery; F. M. Lawson, A.M.I.M.E., A.M.I.C.E., resident engineer for Scotland, 86 St. Vincent st.; tel. No., 2454 Central; telegrams, "Positive, Glasgow."

Richards, Thos. R., & Co., agents, 41 Ann street

Sillars, A. L., Watson lane

*a*Smith, Andrew, 12 York st

Stewart, John, & Co. Glasgow, Ltd. 28, 30, and 32 Oswald street

Sykes, Richard, & Son, Ltd., Cradley Heath, Britannia stockless anchors, chains and cables; agent, Alex. Ewing, 62 Robertson street

Taylor, Samuel, & Sons, Brierley Hill (dreadnought anchors); agent, Louis M. Miller, 166 Buchanan street

The Aston Chain and Hook Co., Ltd., Birmingham (weldless steel chains, &c.); agents, Alexander Brown & Co., 233 St. Vincent st

The North British Lifting and Moving Appliance Co., Ltd., stocked crane, mining and pitch, chains, &c., 77 Robertson st.; Reliance Engineering Works, Muirhouse st

*a*Tyzack's patent triple-grip stockless anchors; agents, Blackley, Young & Co., 70 Wellington st

*a*Watson, D. & Co., special quality for cranes and slings, all sizes kept in stock, up to 1½ in. diam., our own manufacture, chains made to fit pitch wheels, chain repairs promptly executed and tested at Lloyd's if required, 104 Harmony row, Govan

Weldless Chains, Ltd., Gartsherrie, Coatbridge; tel. No., 112 Coatbridge

Westinghouse, chain drives; agent, D. M'Gregor Stewart, 166 Buchanan street

*a*Willetts, David, Ltd., Reliance Works, Cradley Heath; sole agents, James T. F. Breen & Co., 167 Holm st

Wright, Joseph & Co., Ltd., Tipton, Staffs; H. W. Andrews, sole agent, 128 Hope street

CHAIR MANUFACTURERS.

Alexander, H. & A. G. & Co. (Ltd.), patentees and manufacturers of the celebrated "Triumph" adjustable baby chair, Plant's patent lever action; patent Ayanco folding push cars; patent "Restuwell" base or platform rocking chair with spring rockers; patent "Ayanco" leg rest for base rocking chairs; the "Sanspareil" swing rocking chair, Divan easy chairs, dining room suites, patent bed chairs and bed couches, patent barbers' chairs, coal vases, coal cabinets, bedroom commodes, piano stools, music cabinets, white wood articles for pokering or hand painting, and every description of folding chairs, steamer chairs, camp and steamer stools, &c., Eastfield, Rutherglen

Allan, Harry, 10 George st

Ayres, Chas., 162 Colvend st

Brown, Jas. & Son, inventors, patentees, and manufacturers of the patent "screw" Triumph baby chair, unlimited number of positions, safe, certain, and simple; the "A B" patent adjustable baby chair; the patent "Lockfast" base rocking chair; the new improved American swing chair, the patent automatic and adjustable combination music stool; the patent "Newfield" adjustable folding rocking chair, and the patent "Extensible" leg rest, adaptable for all kinds of base rocking chairs, dining-room and parlour suites, deck and steamer chairs and stools, piano and organ stools, folding go-carts a specialty, patent adjustable shop seats, &c.; Newfield Steam Chair fact'y, Summerfield st., Dalmarnock; city show rooms, 83 Jamaica st, also London, Manchester, Leeds, Birmingham, Bristol, and Dublin; tele. Nos.—Works, 2803 Bridgeton, 630 Bridgeton; city show rooms, Central 7358. Telegraphic address, "Newfield, Glasgow"

Colquhoun, Andrew, & Co. (wholesale and export only), 358 Broad st, Mile-end

Crawford, J. A., 19 Main st., Govan

Crockhart, Robt., 1070 Argyle street

Dove, John (wicker chairs of every description), 31-33 St. Andrew's st. and 1 St. Andrew's sq

East Brothers, Ltd., 52 Robertson street

Ellmore, W. T. & Son, Ltd. (wicker and cane chairs, makers of the new "Aster" natural whole cane furniture), 118 Howard st

Gardner, A. & Son, 36 Jamaica st

Harvie, Matthew & Co., 300 Thistle street, s.s.

Hill, R. Wylie, & Co., Ltd., 20 Buchanan street

Hurwich, B., & Co., 72 Henrietta street

Keen, Wm. H., 5 & 7 Calton entry

Keen, Wm. H., 332 Gallowgate

Kerr, T. & Co., 9 Ritchie st, s.s.

Lawson, J. S. & W. W. (Bentwood), 27 Union st

M'Culloch, P., & Son, Barrowfield Cabinet Works, 26 French street, Bridgeton

M'Gregor, John, & Sons, Porterfield, Renfrew

MacKenzie, J. R., & Co., 54 John Knox street

M'Phun, J. P. & Co., patentees and manufacturers of adjustable baby chairs, base rocking chairs, windsor and office chairs, swing chairs, folding chairs, bedroom and kitchen chairs, coal cabinets, music cabinets, whitewood goods, cornice poles, towel rails and drawer knobs, wood bedsteads (walnut, mahogany, ash, oak), &c., Greenhead Saw Mills, Mill st. Bridgeton.

Mason & Co., 54 Sword street

Montgomery Bros. & M'Lennan, Ltd., 48 Avenue st. Bridgeton

Ninian, Robert, & Son, 13 Cumberland st., Calton

Park, J. F. & Co., 228 Reid st, Bridgeton

Robinson, S. & Co., 17 Ward st

Smart, Cameron, 73 Dunlop st

Smith, Robt. & Co. (iron folding bed chairs), Globe Works, 90 Commerce st. s.s.

Springfield Chair Co. manfrs. of the well-known "Triumph" baby chairs, base rocking chairs, swing go-cars, chairs, folding carpet chairs and stools, folding tables, hall stands, park or garden chairs, music cabinets and stools, organ benches, collapsible cradles, deck chairs, toilet tables, footstools, &c., chair works at Millerfield road, Dalmarnock; agencies London, Cardiff, Manchester, Newcastle and Cork; telephone Nos. 2576 and 474; telegrams, "Triumph, Glasgow"

Stewart, A. W., 30 & 34 Bell st., City

Stewart, Archd. & Co., 48 Union st

Stratford & Wark, 48 New wynd, off Trongate

Thomson, Andrew, & Sons, 53 Crawford st., s.s.

Walker, John, & Sons (Glasgow), Ltd., 807 London road

Wylie & Lochhead, Ltd., 45 Buchanan st.; works, 35 Kent rd

CHAIR-WEB MAKERS.

Somerville & Morrison, Clyde factory, Eastfield, Rutherglen

CHALK MERCHANTS.

Cunningham & Turnbull (French chalk in lump and crayons for marking), 466 Argyle st

Nisbet, John, & Co. Custom House Quay, Gt. Clyde st.; telephone Nos., 8073 and 8074 Central.

CHAMOIS LEATHER MANUFACTURERS.

Goodman & Wagstaff, Woodley, Stockport; agent, A. Pirie, 50 Wellington st

CHAMOIS SPECIALISTS.

Brockhill, F. G., 222 Darnley st., Pollokshields

Turney, William J., & Co., Ltd., Stourbridge; agents, Young & Morrison, 13 Shuttle street

CHANDELIER MANUFACTS.

Anderson, Fredk., 94 Miller street

Falk, Stadelmann & Co., Ltd., 74, 76, and 78 Great Clyde street

Glendinning, John, & Sons (wholesale merchants), 90 W. Campbell street

Milne, James, & Son, Ltd. 75 Bath street

Peyton & Peyton, Ltd., Birmingham; representative, John A. Robertson, 130 W. Regent st

CHAPLET MANUFACTURERS.

Motherwell, Wm., & Co., makers of single, double, three stud chaplets; also all kinds of stalk chaplets, pipe nails, &c., 32 Portman street, Kinning Park

Smith & Co., 26 School wynd, Shettleston

Tudhope Bros. (stock kept of black and tinned), 87 Maxwell st

CHARCOAL MANUFACTURERS

Brown, Alex. & Co, 233 St Vincent st

Cartvale Chemical Co. Ltd. (manufacturers of Cartvale Flake Charcoal), Paisley

Garroway, R. & J., 694 Duke st
Henderson, Alex., & Co., 166 Buchanan st
Poynter, John, Son, & Macdonalds, 72 Gt. Clyde st
Shand Bros., Ltd., Renfrew Chambers, 20 Renfrew street

CHART INSPECTING OFFICES.

Dobbie, M'Innes, Ltd., Inspecting and Correcting Dept., 57 Bothwell street
M'Gregor, D. & Co. Ltd., 57 Bothwell st.; also chart inspectors to Glasgow Underwriters' Association by appointment

CHEESE MERCHANTS.

SEE ALSO PROVISION MERCHANTS.

Affleck & Bryson, 35 Wilson st
Alexander & Steel, 74 Trongate
Clement, Andrew, & Sons, Ltd., 64 Albion st
Davidson, James, & Co., 12 and 14 Wilson st
Fulton & Weir (wholesale), 71 Brunswick street
King, Andrew, 50 Spoutmouth
Lawrie, Walter, & Co. importers of American, Canadian, and Colonial cheese, butter, &c. 56 Ingram street
Lipton Ltd. (wholesale and retail), 91 to 107 Lancefield st
Moir, Kirkwood & Co., 75 Virginia street
Olswang, S., 21 Portugal st
Osborne, Alex. & Sons (importers), 45 Candleriggs
Storrar, Wm., 20 King st., city
Telfer & Huey (importers), 121, 123, 125 Candleriggs

CHEMICAL BROKERS.

Aikman, Thomson & Co., Ltd., 175 W. George st
Albrethson, A. & Co., sole agents for U.K. and Colonies for Oluf Holms' celebrated Norwegian cod-liver oil, the O. H. "Gold Medal" brand, 41 Ann st
Arthur & Hinshaw, 88 Cadogan st
Baird, Gilbert T. 34 W. George st
Barr, James C., 180 W. Regent st
Boyd, David T., & Co., 50 Wellington st
Brown, A. G., & Co., 7 Bath st
Brown, D. & Co., 81 Mitchell st
Bryce & Rumpff, 223 West George street
Cameron, M. B., & Co., 69 Buchanan street
Cooper, Henry G. & Co. 31 St. Vincent pl
Garroway, R. & J., 58 Buchanan street
Gemmell, W. N., & Co., 142 Queen street
Gund & Firle, 141 Bath st
Guthrie, William, & Co., 105 West George street
Hatrick, W. & R., & Co., 158 Renfield street
Henderson, Alex., & Co., 166 Buchanan street
Henderson, D. S., & Co., 63 West Regent street
Henderson, Hogg & Co., 15 Cadogan st
Henderson, Thomas, & Co., Ltd., 117 Wellington street
Hogg, Chas. & Co. 8 Cadogan st
Kings & Co. 103 Bath st
Kirkpatrick, Andrew J., & Co., 179 West George st
M'Kay, Jas., 144 St. Vincent st
M'Murray, Wm. & Co. 52 St. Enoch square
Macnair, James R., 11 Bothwell st
M'Naught, Jas. 134 St Vincent st
Miller, Jas., Son, & Co., 79 West Nile street
Miller, John, 118 Queen st
Munro, Robert A., & Co., Ltd., 140 W. George street
Pattison, J., & Co., 53 Bothwell street
Pitt, Samuel, & Co., 95 Bath st
Rankin & Tod, 27 Oswald st. city
Read Holliday, & Sons, Ltd., 136 Renfield st
Reid, R. A. & Co. 125 Buchanan st
Ritch, William R., 41 Robertson street
Rough, Walter G. & Co., 45 Hope street
Shields & Ramsay, exporters, 104 W. George st
Tennant, Charles, & Co., Ltd., 93 W. George st
Tulloch, Wm. & Co. 30 George sq
Walker, George, Sons & Co. 45 Renfield st
Wallace, Andrew, 15 York st
Wardrop, A. W. & Co., 13 Bath st
Watson, Robert, & Co., 144 St. Vincent street
Westwood Macneil & Co., 170 Hope street
White, Adam, & Co. 104 West George street

CHEMICAL ENAMELLED IRON AND STONE WARE MANUFACTURERS.

Doulton & Co., Ltd., London and Paisley
Doulton & Co., Ltd., 38 Bothwell street
Port-Dundas Pottery Co., Ltd. (makers of stoneware acid jars receivers, chemical piggins, pipes and taps, &c.), 66 Bishop street, Port-Dundas

CHEMICAL ENGINEERS.

Blair, Campbell & M'Lean, Ltd., Woodville st., Govan
Cortin, J., Ltd., Newcastle-on-Tyne; agent, Monkhouse Cartmell, 69 Buchanan st
Rex, Pinney, 12 Dixon st
Taylor, Andrew, & Son (purifier, grids, gauges, lifters, fans, &c), 47 Oswald street
Wilson, Andrew Millar, 12 Lawrence street, Partick

CHEMICAL MANUFRS.

Atlas Chemical Co., Ltd., Lilybank road
Bonnyman, T. R., & Co., 47 Oswald street
British Anhydrous Ammonia Co. (The), 180 West Regent street
Cross, Alex., & Sons, Ltd., 19 Hope st
Ewing, A. R., & Co., Ltd., Empire Works, Carntyne stn., Shettleston
Gardiner, Wm., & Co., 83A Broad st, Camlachie
Garroway, R. & J., 694 Duke st
Gartly, J. B., & Co, 13 Dixon st
Gas (The) Residual Product Co., 121 St. Vincent st
Horn, Wood & Co. (home and export), Lilybank road
Kelvindale Chemical Co., Lochburn, Maryhill
Kelvinside Chemical Co., Ltd., Garscube Chemical Works, Dawsholm, Maryhill
Laidlaw, Mackill, & Co., Ltd., 105 St. Vincent street
Macalister, Sons, & Co., 360-366 Cathedral street
M'Lellan, D. G., & Sons, 174 Glenpark street
Mayers Bros (technical), manufacturers of the well-known pulley-stone composition, Ealing, London, W.; agent, Wm. Bamford, 93 Hope street
Miller, George, & Co., 188 St. Vincent street
Northern Chemical Co., Ltd. (The), 16 Blythswood square
Schabok, Ltd., works, 52-62 George st., Mile-end; registered office, 94 Hope street
Scott & M'Queen, Phoenix Chemical Works, Pollokshaws
Shand Bros., Ltd., Renfrew chambers, 20 Renfrew street; works, Cumbernauld. Tel., 3538 and 3539 Douglas
St. Mungo Chemical Company, 105 St. Vincent street
Stanford & Wylie, 123 Mansion street, Possilpark

The British Chemical Co., Ltd., 2 West Regent street
Townsend, Joseph, Ltd., 19 Crawford st., Port-Dundas
Turnbull & Co., 38 Bath st
Watson, George, jun., Limited, 10 & 16 East Nelson street
White, John & James, 7 West George st. and Shawfield Works, Rutherglen

CHEMICAL, MATHEMATICAL, AND PHILOSOPHICAL INSTRUMENT MAKERS.

Baird & Tatlock, 45 Renfrew st
Brown, James, 131 Buchanan st
M'Quilkin & Co., 17 Sauchiehall street
Mabon, Alex., & Sons, 128 Bothwell street
Nicolson, W. B., 166A Bath st
Reid & Young (late with Kelvin & James White, Ltd.), 88 St. Vincent street
Stanley, W. F. & Co., Ltd., 68 Queen st
Thomson, Skinner, & Hamilton, 38 Sauchiehall st
Trotter, John, 40 Gordon st

CHEMISTS (ANALYTICAL AND CONSULTING).

Biggart, J. W. & W. L. established 1872; Public Laboratory, 29 Cathcart street, Greenock. Tel. No. 915X Greenock
Craig, George, F.I.C., on Admiralty list, 95 Bath st.
Dunlop, Harry, 231 St. Vincent street
Gregory, J. C., B.Sc. (Lond.), F.I.C., F.C.S., 128 Wellington street
Herdsman, W. H., 144 Wellington street
Lynn, R. Rankine, 144 St. Vincent street
MacCallum, Douglas A., F.C.S., 93 Hope street
Robertson & Gregory, 128 Wellington street
Tatlock, R. R. & Thomson, 156 Bath st
Wallace & Clark, 138 Bath st

CHEMISTS (CONSULTING) AND METALLURGISTS.

Anderson, Dr. W. Carrick, 7 Scott st., Garnethill
Herdsman, W. H., 144 Wellington street
Lynn, R. Rankine, 144 St. Vincent street
MacArthur, J. S. & Co. 74 York street
M'Call & Millar, 345 New City rd
MacCallum, Douglas A., F.C.S, 93 Hope street
Robertson & Gregory, 128 Wellington street
Spence, J., & C. F. Cowan, 74 Buchanan street
Tatlock, R. R., & Thomson, 156 Bath st
Wallace & Clark, 138 Bath st

CHEMISTS & DRUGGISTS

Those marked with an asterisk (*) are Pharmacists under the Poisons and Pharmacy Act, 1908.

*Abbott, James, 559 N. City rd
*Adam, Thos. 440 St. Vincent st
*Adams, G. C. 71 St. Mungo st
Adams, W. S. 120 Battlefield rd
Alexander, John, 16 Grafton st.
*Alexander, John, 268 Buchanan street
Anderson & Ireland, 513 Springburn road
*Arnott, David, 660 Alexandra par
*Arthur, Harvey P. 361 Victoriard
*Ballingall, A. W., & Co. 449 Gt. Western road
Ballingall, Peter, 1136 Dumbarton rd. Whiteinch
Bennett & Co., 1 Minerva st. and 2 Finnieston st
*Black, Dav. 584 Alexandra parade
*Black, J. E., 365 Holmlea road, Langside
*Blackwood, Robert, J. S. 64 St. George's rd
*Bonnar, William, M.P.S., 742 Rutherglen road, and 103 Dalmarnock road
Boots, Cash Chemists, Ltd., 101-105 Sauchiehall street
*Boyd, Alexr., 453 Shields road, Pollokshields
*Boyle, Joseph, M.P.S., pharmacist, 285 Duke street
*Bray, W., 222 Paisley rd. W.
British (The) Boiler Cleaning and Enamelling Co., 201 Stobcross street
Brown, Gray, & Co., wholesale and manufacturing, 548 Argyle street
*Bruce, James, 39 Eglinton street
*Caesar, H. W., 55 South Portland street
Campbell, Wm., 204 Cathedral st
*Cappell, Robert, 525 Gt. Western rd. Hillhead
*Carmichael, Matthew, 1103 Pollokshaws rd. and 259 Kilmarnock rd
Chisholm, A. M., 476 Cathcart rd
Cockburn & Co., Ltd., 56 St. Enoch sq., 126 Union st., 255 Argyle st., 98 Queen st., 141 Trongate, 609 New City rd., 9 Main st., Bridgeton, and 378 Rutherglen rd
*Connal, Wm. 29 Norfolk street
*Coutts, John, 383 Cumberland st. s.s. and 72 Henderson st., N.
Cowlairs Co-operative Society, Ltd., 446 Springburn rd
*Craig, Wm. R., 9 Kildonan ter., Ibrox
*Crawford, David, M.P.S. 215 Cambridge st
*Crombie, Jas. (pharmaceutical), 323 Paisley rd., W
*Cullen, Wm, 18 Harmony row, Govan
Cummock, John, consulting and analytical chemist, importer of essential oils and foreign produce, manufacturer of concentrated soluble essences, confectioners' colours, cordial manufacturers' specialties, &c., &c., 45 Ropework lane.
*Cunningham, J. J. 297 Dalmarnock road
*Currie, Wm. L., 223 Byres road
Davie, Wm. Taylor, 249 High st
*Dickson, R., M.P.S., D.B.O.A., 116 New City road
*Douglas, John, 153 New City rd
Downie, James Walker, 187 Gairbraid st
Dun's Drug Stores, Ltd., 483 Argyle st
*Duncan, Joseph (pharmaceutical), 34 Gibson st., Hillhead
*Dunlop, Thos. (pharmaceutical), 181 Albert road, Pollokshields
Eastern Apothecaries' Hall, 135 London st
Ewing, Archibald, 138 Stobcross st.; also 16 Crookston st., s.s.
*Ferguson, Peter, 1272 Argyle st
*Ferguson, T. W. 335 Cathcart rd.
*Foster, John, 479 Sauchiehall st
Frazer & Green, Limited, 127 Buchanan st. and branches
*Fyfe, John, 558 Cathcart rd. and 491 Victoria rd
*Galbraith, Walter S. 52 Paisley rd. West
Galletly, J. C., & Co., Campbellfield st
*Garry, George, 855 Argyle street
*Gates, Colvin, 166 St. George's dr
Gatherer & Co. (wholesale chemists' bottles at lowest prices), 79 Robertson st
*Gemmell, John, 160 Claythorn st
*Gilchrist, John, 630 Rutherglen road
*Gilmour, J. P., 312 and 314 Cathcart road
Glasgow Apothecaries' Co., Ltd. (*Robt. M'Adam, manager), 32 Virginia street
*Gordon, Robt. 376 Argyle st
*Gordon, Robt. H. 488 Duke st
*Grant, Jas. 369 Eglinton st.
Grant, William, M.P.S., 66 Ardgowan st., s.s.

*Greig, Wm. 57 Glassford st
Grierson & Murchie (successors to William Weir) 12 Bridgeton cross
*Halden, Francis, 141 Garscube road
*Hart, J. H. (pharmaceutical), 362 Dumbarton rd. Partick
*Hart, James M., 456 Paisley rd., west
*Heal, Horace H., 41A Morrison st., Govan
*Hislop, Isaac, 69 Dundas st. city
*Hogg, Richard, 357 Paisley road
*Howat, R. G., 1044 Dumbarton road
*Huggins, W. H, & Co. (homœopathic), 6, 8 Wellington arcade
*Hume, Robt. 41 Cowcaddens st
Hunter, Thomas, 75 Nelson st., s.s.
*Hyslop, Thos. 409 New City rd
Jaap, John, & Co., 268 and 270 Buchanan street
Jamieson, A. B., 381 Govan st
*Jeffrey, A. Hill, M.P.S.D., B.O.H., 887 Govan rd, Govan
Jones, B., & Sons, 126 Main st., s s
*Keller, F., 489 Dumbarton road, Partick
*King, John, 473 Albert road, Langside
*Kitchin, George S., 116 Nithsdale road and 41 Sinclair drive
Laurence, John, & Son, 3 and 4 Charing Cross mansions
*Laurence, Thos. Gentle, 3 and 4 Charing Cross mansions
*Lennox, Jas., M.Ph.S., 6 Queen Margaret place
Lorimer & Moyes, Ltd. (sundriesmen), 191 Argyle st
M'Connell, John, 148 Gallowgate
*M'Cowan, John, 176 Castle st
*M'Cutcheon, David, 567 Duke street
*M'Donald, George, 1009 Cathcart road, Mount Florida
*M'Gillivray, Jas., 1099 Cathcart road
M'Gregor, Charles Sutherland, 253 Crown st
*Mackay, A. G, 584 Cathcart rd
M Kenzie, Chas., 514 St. George's road
*Mackie, Geo., 73 Renfield street
M'Lean & Gowans, 556 St. Vincent street
*Macmaster, Thos. 322 Dumbarton road, Partick
M'Millan, John, Ltd., 17 and 693 Gt. Western road (*John Fraser, manager)
*M'Nicoll Annie, 871 New City rd
*Macnie, Miss M. 67 George st
*MacRossen, James R., 38 Herriet st., Albert rd.: telephone Nos., 492 and 493 Pollokshields
*Macsween, Alexander, 193 St. George's road
*M'Vitae, John B. 27 Langside pl
M'William, John, Post Office Buildings, Lenzie
*Main, Daniel, 229 St. James rd.
Manuel, James, 974 Argyle street
*Michie, George L. (optician and photography a speciality) 10 Dunchattan street
*Miller, John W., 211 Byres road, and branches
*Milne, Lionel A., 190 Dumbarton road
Mitchell, G. A., 350B Duke street
*Moffat, Wm. J., 741 Pollokshaws road
*Moir, David, 7 Kilmarnock road, Shawlands
Moir, David, Eastwood Toll
*Moir, James, 447 Victoria road, Crosshill
*Morton, Allan, 230 London road
*Munro, John J. 170 Nithsdale rd
*Neil, John, 557 Sauchiehall st
New Apothecaries' Co., 59 Glassford street
*Nicoll, Thos., 168A Battlefield rd., Langside
*Nicolson, C., 703 Alexandra pde
*Owen, R. J., M.P.S, 183 Duke st
*Paterson, Arch. B., 114 Elder st., Govan.
*Paterson, W. D. 732 Dumbarton road, Partick
Peebles & Co., 353 Garscube rd
*Reid, A., & Co., 136 Cowcaddens street
*Riddell, Jas. H., 338 St. Vincent st
Robb, David, 414 Paisley rd., W., Govan
*Robertson, D. S., 70 Caledonia rd
*Russell, Wm. Alex., M.Ph.S., 210 New City rd
Scott, T. & Co., 458 Dumbarton road, Partick
Seivwright, William, 22 Nithsdale road
Shields, Thos, & Co., Ltd., 37 Dundas st
*Simpson, Henry, 640 Gt. Eastern road
Simpson, John T., 268 Crown st
Simpson, Wm. & Co. (*Anthony M'Millan, M.P.S, proprietor), 623 New City rd
Smith, R. F., 62 Park dr., South, Whiteinch
*Spears, Thos. & Co., Ltd., 27, 35 Great Western road
*Spiers, J. M., 1051 Pollokshaws rd
Spite, Francis, & Co., Ltd., 335 Byres road, Hillhead
Spite, Francis, & Co., Ltd., 26, 28, and 30 St. Enoch sq.
Spite, Francis, & Co., Ltd., 393 Victoria rd., Crosshill
Spite, Francis, & Co., Ltd., 612 Dumbarton rd., Partick
Spite, Francis, & Co., Ltd., 539 Duke st
Steele, John C. & Co. 16 Victoria street, Port Eglinton
*Stewart, W. N., 462 Argyle st
*Sutherland, A. G. 9 Chisholm st
*Sutherland, A. G., 1137 Argyle st
*Suttie, J. H. C., New Kirk, Bearsden; tel. Nos., 274 and 275 Bearsden
*Taylor, Arch. S., 90 Main street, Gorbals
*Thomson, D., 324 Rutherglen rd
*Thomson, George, 506 Crow rd., Jordanhill
*Thompson, M. F., Member of Pharmaceutical Society, 17 Gordon st.
*Thomson, Wm., M.P.S., D.B.O.A., 153 Byres road and 8 Partick Cross mansions
*Thomson, Wm., 9 Rokeby terrace, Hillhead
*Warnock, W. S., 6 Minard road, Crossmyloof
Watson, David, 43 Kilmarnock rd
*Watson, James, 585½ Gallowgate
*Wellwood, Robt. D, M.P.S., 47 Stobcross st.
Western Drug Stores (cash chemists), 158 New City rd
White, J. & J., 18 Morrison st.
*Wilson, John Mitchell, 166 Cumberland street
Wilson, John Mitchell, 160 Claythorn st
*Wilson, Wood W. 147 Gt. Western road
*Wright, J. G., 716 Dumbarton road, Partick
Young, John, 164 Bath st
*Yuill, Stephen, 183 Eglinton street

CHEMISTS, WHOLESALE AND MANUFACTURING.

Adams, D., 14-16 Drummond st
Baird, Wm., & Co., Ltd., 168 W. George st
Banakes Co., 412 New City road
Barbour, O. R. & Co., 44 and 46 George st, Mile-end
Barony Chemical Co. 35 Stanhope street
Bayer (The) Co. Ltd. 42 Bothwell street
Black, Walter, & Co., 1 to 11 East Nile street
Blythe, Wm. & Co. Ltd. 95 Bath st
British (The) Anhydrous Ammonia Co. (anhydrous ammonia, liquid ammonia, calcium-chloride, carbonic acid gas, sulphur dioxide), 180 West Regent st
Brown, Gray & Co., 548 Argyle st
Campbell, John, jun., 316 St. Vincent st
Carnbroe Chemical Co. (The), Ltd. 14 St. Vincent place
Carruthers, Son & Co., 70 to 78 King street, Tradeston

Cartvale Chemical Co. Ltd Paisley
Clutha Chemical Co. Kelvindock, Maryhill
Clyde Chemical Co. 87 Hamilton street, Govan
Clydesdale Chemical Co., 72 Gt. Clyde st
Cockburn & Co. Ltd. 130 to 140 Howard st
Crosfield, Jos., & Sons, Ltd., agents A. W. Wardrop & Co., 13 Bath st
Cross, Alex., & Sons, Ltd., 19 Hope street
Dixon, Wm. Ltd. 1 Dixon st
Dun, R. T. (medicinal capsules), 5 Oswald st
Duramol Co., 7 Scott st., Garnethill
Eadie, Archibald, & Co., Ltd. 54 Cook street
Ewing, A. R , & Co., Ltd., Empire Works, Carntyne Station, Shettleston
Frazer & Green, Ltd. 127 Buchanan street
Furnace Gases Co. Ltd. (The), 14 St. Vincent place
Garroway, R. & J., 58 Buchanan st
Gas (The) Residual Products Co., Ltd., 121 St. Vincent street
Gibson, Wm. & Co. cork manufacturers and importers, 57 College street
Glasgow Apothecaries Co. Ltd., 32 and 34 Virginia st
Glengarnock Chemical Co. Ltd., Glengarnock, Ayrshire
Hamilton, John, & Co., 8 Springfield quay, s.s.; tele. 1985 South
Hannah, Samuel, & Co. 189 Rutherglen road
Hatrick, W. & R. & Co. 158 Renfield street
Hay, Steven, & Co., Kelvindock Chemical Works, Maryhill
Hedrel Co , 412 New City road
Hird, Hastie, & Co. 73 Park st. Kinning Park
Irving, C. R. (plain and decorated tin boxes to special requirements for ointments, pastes, powders, liquids, &c.), 34 St. Ronans dr
Jaap, John, & Co., 268, 270 Buchanan st
Johnsons, Messrs. office for registering trade-marks, and obtaining patents for inventions, 41 St. Vincent place; handbook gratis
Jones, Ellis & Co. Stockport; agents, A. W. Wardrop & Co. 13 Bath street
Kennedy, John, 422-430 New City road
Kennedy & Reid, 18 to 26 Helenvale st., Parkhead
Kerr, John (original detergent), 262 and 268 Mathieson st., s.s.
M'Farlane, A. A., 14 Derby cres., Kelvinside
MacGregor, P. D., 41 to 47 Norfolk court
Mackay, John, & Co., Ltd., Vermont st., s.s.
Maclachlan, Peter, & Co. (machinery), every description chemists' bottles, capsules, foils, corks, stoppers, straw envelopes, &c. 222 St. Vincent st
M'Lellan, D. G. & Sons, 174 Glenpark street
M'Naught, Geo., & Co., Ltd., Moriston Works, Cambuslang
Manchester (The) Chemical Co., Ltd., 123 High street
Midlothian (The) Chemical Co., 65 West Regent st
Munro, M'Laren & Sutherland, 17 Cadogan st
Naismith, W. P. & Co. 145 Crownpoint road
New Apothecaries Co., 57, 59 Glassford street
"Oro" (The) Chemical Co., 12 York street
Paterson's Chemical Co., Panmure street, Firhill
Paterson, John, & Co., sole makers of Paterson's Clensel (regd.), 492 Argyle st., Anderston
Pattison, J. & Co. 53 Bothwell st
Perry & Hope, Ltd., Nitshill
Poynter, John, Son, & Macdonalds, 72 Gt. Clyde street
Read, Holliday & Sons, Ltd., works, Huddersfield and Brooklyn, U.S.A.; 136 Renfield st
Riley, John, & Sons, Hapton, Lancs.; agents, A. W. Wardrop & Co., 13 Bath street
Ritch, William R., 41 Robertson st
Robertson & Co., Washwalls, Giffnock
Robinson & Hunter, 401 West st. s.s.
Schabok, Ltd., works 52-62 George street, Mile-end; reg. office, 94 Hope st
Scottish Antiseptic (The) Co., 66 Porter street, Camlachie
Shand Bros., Ltd., Renfrew Chambers, 20 Renfrew street
Smith's, Richard, Executors, Ltd., 182 West st., s.s.
Smith, T. & H., Ltd., 37 Washington street
Spite, Francis, & Co., Ltd., 26, 28, 30 St. Enoch sq.
Stirling, Geo., & Co., 59 Lanark street
Summerlee (The) Iron Co., Ltd., 176 West George street
Taylor, James, 132 Trongate
Taylor, W. C. (pharmaceutical products and preparations), 92 Langside ave; tele., Langside 36
The North of Ireland Chemical Co., Ltd.; Thos. N. Wilson, agent, 45 Hope st
Thomson, Skinner & Hamilton, 38 Sauchiehall st
Walker, G. & Son, Ltd., 245-255 Reid street, Bridgeton
Walker, J. C., 30 Tobago street, Calton
Wallace Specifics, London; agent, T. B. Mercer, 101 St. Vincent st
Western Chemical Co., bona fide makers of carbonate of magnesia and calcined magnesia (Levis & Pond), magnesia cement and silicate cement for artificial grind-stones, emery disc grinding mills, rice-milling stones, and calcined magnesite, Inchgreen Works, Bogston, Greenock
Workman, John, & Son, 56 College street.

CHEMICAL MANURE MAKERS.

SEE MANURE MAKERS.

CHENILLE MANUFACS.

Barbour, D., & Co. (curtain and cover manufacturers), Renfield Factory, Pollokshaws

CHIMNEY CAN AND COWL (GALVANIZED) MANUFRS.

Braby, Fred., & Co., Ltd., Eclipse works, Petershill road
Croggan & Co., Ltd., 7 John st
Donald & Donald, 60 Bothwell circus; works, 27 Douglas st
Jamieson & Co., Windsor Sheet Metal Works, 150 North Woodside road
Jamieson, Thomas, 13 Burrells lane
The Ball-bearing Cowl Co, 13 Burrells lane
Williams, William, & Son, 69-75 John street, Bridgeton
Windsor Sheet Metal Works, Ltd., 150 North Woodside road

CHIMNEY STALK BUILDERS.

Stewart, W., & Co., 365 Scotland street

CHIMNEY STALK REPAIRERS.

Kippen, C., 5 Kinnear road, Bridgeton; tele., 269Y5 Bridgeton
Robb, James, 206 Reid street, Bridgeton. Tel., Nat., 2617 Bridgeton
Stewart, W., & Co., enter into contracts for repairs without stoppage to works, by competent men who are sent to all parts of the country; stalks plumbed; various sizes of chimney stalk copes always kept in stock; in

quiries receive prompt attention, estimates free; telegraphic address, "Skyward, Glasgow"; telephones, Nat. 1604 south side; P.O., X 550; office, 365 Scotland st.

Tosh, David, & Son, 77 Queen street

CHIMNEY SWEEPERS.

Amicable Chimney Sweeping Co., 35 Rose street, Garnethill; tel. No. 539 Douglas
Bell, John, 235 Byres rd
Boyd, J., 202 Allander street
Crawford, John, 29A Cameron st
Hunter, William, 7 W. Russell st
Innes, John, 700D Argyle street
Innes, John, sen., 20 Mains st. off Argyle street
Joyce, M., 16 Abercorn st
M'Donald, James, & Son, 41 Mollinsburn street
M'Gill, Jas. 4 James st. Calton
M'Guire, Thos., 80 Forth street, Pollokshields
Muir, Jas., 174 Rose st., s.s.
Murdoch, Robert, 25 Parson st
Roberts, Thos. E., 233 Meadowpark street
Roberts, T. E., 24 Taylor street
Sime, John, 7 North Paterson st

CHINA CLAY MERCHANTS

Hogg, Charles, & Co., 9 Cadogan street
Rankin, Jas. & Co, 19 Commerce st
Semple, George, 34, 38, 40 and 44 Weir street
Shand Bros., Ltd., Renfrew Chambers, 20 Renfrew street
West of England and Great Beam Clay Co, Ltd., 88 Clarence st., s.s.

CHINA, GLASS, AND EARTHENWARE DEALERS.

Aitken, M. 367 Cathcart road, Govanhill
Alexander's Stores, Ltd., 440 Argyle street; tel., 439 Argyle; also at Kirkintilloch, Kilsyth, Ayr, Falkirk, and Bo'ness
Armstrong, Wm., 444 Victoria rd
Arthur, E., jr., 37 Jamaica st
Barclay, Robt., 27 Charlotte st
Barclay, S. & Co., 35 Robertson st
Baxter, James, 489 Main street, Coatbridge
Bell, J. & M. P. & Co., Glasgow Pottery, Stafford st
Bell, Mrs., 1 Campbell street, Maryhill
Bischoff & Co., Ltd., 112 Bath st
Bogle, John, Ltd., 634 Govan rd
Bow's Emporium Ltd., 61 to 71 High st., city
Boyd, Robt. & Son, 61 King st. city
Brown, Mrs. J., 98 Hozier street, Partick
Cleland Pottery Co., feet warmers, butter jars, and general stoneware, Cleland
Cochran, A. & R. St. Rollox Flint Glass Works, 51 Tennant st. St. Rollox; town showroom, 2 Royal Exchange court
Copland & Lye, 165-167 Sauchiehall street
Cowan, M. H., 143 Nelson street
Craig, James Y., 55 Old Dumbarton rd
Crawford, H., 3 and 5 Kilmarnock road
Crawford, Miss Mary, 769 Argyle st
Drumond, J. & Co., 1 Parnie st
Eastern Glass Co., 184 Dalmarnock rd
Economic Stores, 106 Cowcaddens street
Ewing & Co. 126 St. George's rd
Felix, A., 164 W. Graham st
Ferrwirth, N. G., 64 Nelson st., s.s.
Forrest, Alex., 711 Pollokshaws rd
Frame & Cumming, 126 Canning street
Gilfillan, J. D., 63 Paisley rd., W
Glen, John & Co. (wholesale), 159-167 Ingram st
Grosvenor & Son, Eagle Pottery, Boden st., off London rd
Halliday, Robt, 304 Crown st
Hill, R. Wylie, & Co. Ltd., 20 Buchanan st
Hoey, Samuel, 69 Keppochhill rd.
Hunter, Wm., 472 Gallowgate
Kennedy, Jas., 123 West Scotland street
Lily, Francis, 413 Cathcart rd
Livingston & Miller, 43, 45, 95 and 99 King st., city
M'Callum, Daniel, & Co. 57 Bridgegate
M'Combie, Wm., 114 Renfrew st
M'Dougall & Sons, Ltd., 12-16 Jail square, 121 Sauchiehall street, 10 Charing Cross Mansions, 665 Gt. Western road, 31 Jamaica street, 440 Dumbarton road, Partick; and 490 Victoria road, Crosshill
M'Intyre, J. C., 170 New City rd
M'Kay's Stores, Ltd., 834 Argyle street
Macnair, Wm., & Co. (wholesale only), 205 Buchanan st
M'Nicol's Stores, 781-787 New City road
M'Queen, E. K. 223 Garscube rd
Maxwell, Wm. S., 293 New City road
Meikle, M., 1278 Argyle street
Morrison, Grace, 917 Argyle st
Murphy, J. & L., 1106 Dumbarton road
Naismith, King & Co., Ltd. antique and oriental, 180 Ingram street
Orr & M'William, 13-15 Lambhill street
Parlane, Thomas, 326 Dumbarton road, Partick
Pennington Dav., 1057 Dumbarton road
Port-Dundas Pottery Co., Ltd., 66 Bishop street, Port-Dundas
Rankin, J. & J. 10-12 Great Clyde street
Rattray, Charles & Co., Ltd., 14 Candleriggs
Rattray, Jean, 208 St. James' road
Rigg, Isaac, & Son, 95 Buchanan street
Rosenberg, Adolf, Ltd., office and showrooms, Canalbank, Rockvilla
Shaw, Walker & Co., 14 to 20 Union st
Smith, W. A., 110 Dalmarnock street
Sneddon, A., & Sons, 20-24 Great Clyde st. and 88 Union st
Sneddon, James, & Co. 25 to 31 Queen st
Stevenson, H., 243 Kilmarnock road
Tait, John, & Son, 77 and 103 Gallowgate
Williams, S., 540 Cathcart road
Wilson, James M., 510 Duke street
Wilson, J., 622 Cathcart road
Wilson, T. & E., 599 Cathcart road
Wilson, Wm., 268 Dumbarton road, Partick
Wotherspoon, T. B., 4 Merkland st., Partick
York, James, 47 Florence st

CHIROPODISTS.

Abbott, Wm., surgical, 12 Renfield st. first door above Gordon st. first floor
Bale, Mrs. Henry, 24 Newton st
Galbraith, W. R. 448 Argyle st
Gebelmann, Carl F. W., 161 New City road
Gregson, J. S., Ltd., 396 Sauchiehall st
Kennedy, E. J., 19 Dundas street, city
Milligan, K. M., 138 Buchanan street
Norrie, J. R., & Co., 202 Hope st. Tel. 3309 Douglas
Richards, Miss E., 385 Sauchiehall street
Rogerson, Mrs. E. 529 Sauchiehall street
Rudloff, Wm. (hair specialist), 136 St. Vincent street
Stewart, James, 80 Union street

CHOCOLATE AND CONFECTIONERY MANUFACTURERS.

Stewart & Young, 260 Broad st., Mile-end

CHOCOLATE MANUFTRS.

Birrell Ltd., Anniesland
Buchanan, John, & Bros. Ltd. 51 Stewart st. Cowcaddens
Cadbury, Bros., Ltd., 24 Howard street
Caley, A. J., & Son, Ltd., Norwich; representative, R. Bocking, 7 Ann street, City
Carsons Ltd., Barrowfield Works; head office, 49 Solway st.; city showrooms, 28 St. Enoch sq.
Driessen, A., Cocoa and Chocolate Co. Rotterdam; agent, T. B. Mercer, 101 St. Vincent street
Filshill, John, Ltd., 420 Gallowgate
Fry, J. S. & Sons, Ltd. Bristol; agent, T. Wishart, 131-135 Renfield street
Gray, John, & Co., Ltd., 103 Adelphi st, Commercial rd. s.s.
Hay Brothers, Ltd , 184 Stanley street, Kinning Park
M'Kay, J. Cowan, 36 Oxford street, s.s.
Nestle & Anglo Swiss Condensed Milk Co., 6, 8 East-Cheap, London, E C.; show rooms, 65 Jamaica street
Pettigrew Ltd., 109 Sauchiehall street
Rowntree & Co. Ltd., The Cocoa Works, York; agents, J. Martin Orr, John Allan, David Johnston and Duncan Hendry, 28 St. Enoch square
Stewart & Young, 260 Broad st., Mile-end
The Continental Chocolate Co.; agent, Wm. Hay, 7 Ann st
White, Thos., Restaurateurs, Ltd., 7 Gordon street
Zarcher, warehouse, 37 Otago street, W.

CHRISTMAS AND BIRTHDAY CARD MANUFACTURERS.

Anderson, Whan, & Co. (cutters, plain and deckled-edges), 49 Fielding st., Bridgeton
Art (The) Publishing Co., 48 King street, city
Baird, Alexander, & Son, Kelvinbridge Works, Herbert st, North Woodside rd, and 72 Aldersgate st, London, E.C.
Benton, Walter & Co., 138, 140 George street
Lyon, Ltd. (wholesale and export), 474 Sauchiehall street
Miller, John, Ltd., 332, 334 St. George's road
Murray, E., & Co., 52-56 Darnley street, Pollokshields
Ritchie, Wm. & Sons, Ltd. (of Elder st. Edinburgh), 85 Mitchell street
Todd, Samuel A. C. (and wedding), 26 Bothwell street
Young Bros., 74 Buchanan st

CHRONOMETER MAKERS.

Christie, Andrew, 54 Broomielaw
Dobbie, M'Innes, Ltd., marine chronometer makers, 57 Bothwell street
Edward & Sons (to the Admiralty), 92 Buchanan street
Hunters (dealers in chronometers and sextants), 309 Argyle st
Kelvin, Bottomley & Baird, Ltd., 16-20 Cambridge st
M'Gregor, D. & Co. Ltd. (to the Admiralty, Greenwich Observatory, and foreign governments), 57 Bothwell st
Sorley, R. & W. (to the Admiralty), 93 and 97 St. Vincent street (Renfield street corner)
Tytler, John, 18A Renfield st
Weir, Jas. (to the Admiralty), 66 Buchanan st., and 25 and 27 Argyle st.
Whyte, Thomson, & Co., 96 Hope street
Wilkie, Hugh, junr., 171 Duke street

CHUCK MAKERS.

M'Gregor Swinburne, Ltd., patentees and sole mfrs. of the Crawford direct drive drill chuck, with or without automatic attachments, slide rest chuck; also Goodell pattern chucks, hexagon body chucks, &c, &c., Greenhead Tool and Machine Works, 89 James st., Bridgeton

CHURCH BELLS.

Bryden, John, & Sons, 63 West Regent st
Bryden, William, & Son, 206 Bath st.; tele. No. 627 Douglas
Steven & Struthers, Eastvale pl., Kelvinhaugh
Wilson, John C., & Co., Ltd., 99 Portugal st.

CHURCH FURNISHERS.

Bennet (The) Furnishing Co., Ltd. (school, church, and hall furniture), 36 Tennent st
Brown & Co. (oak collection plates), 73 and 85 M'Alpine st
Elkington & Coy., Ltd. (baptismal fonts, &c.), 98 Commerce street
Falk, Stadelmann & Co., Ltd. (gas and electric fittings), 74, 76, and 78 Great Clyde street
Gardner, A., & Son, 36 Jamaica street
Gray, Robt., sculptor (established 1850), fonts, memorial tablets, &c., in granite, marble, or stone, **335a St. Vincent street**, at junction of Bothwell and St. Vincent streets (which is my only town address); branches, Western Necropolis, Lochburn road, Maryhill, Helensburgh, Arkleston Cemetery, Renfrew, and Auld Aisle Cemetery, Kirkintilloch; telephone, P.O. 4674
Hayes & Finch, Ltd., 46 Howard street
Lamberton, H. & Co. 136 Bath street
Lawrie, Thos., & Co. (decorators), 245 St. Vincent street
Lindsay, Alex. (lighting engineer), 133 West Campbell street
M'Kay, A., & Co., 23 Bothwell st
MacLellan, A. & Co. (electric lighting and fittings), 63 Waterloo street
Martyn, H. H., & Co., Ltd., 93 West George st
Reid, James, & Co., 26 Elmbank crescent
Robertson, David, & Co., Ltd., 23 Gordon st
Washbourne, R. & T., Ltd., 248 Buchanan st
Woodward & Co., 147-149 Renfield street
Wylie & Lochhead, Ltd. 45 Buchanan street

CHURCH OFFICERS, With Name of Church to which Attached.

CHURCH OF SCOTLAND.

Anderston, Robt. M'Donald, 880 Argyle street
Barony, Andrew Paterson, 1 MacLeod street
Belmont, Duncan Ewan, 3 Havelock st. Partick
Bluevale, James Turner, 572 Duke street
Cathedral, High Church, Thomas O. May, 14 Circus drive, Dennistoun
Chalmers, James Lowe, 27 Chalmers street
Dennistoun Parish, Robt. Irwin, 16 Ballindalloch drive
Hillhead, Jas. Alex. Hoyle, 5 Albert terrace, Saltoun street
Hutchesontown, Adam Cook, 340 Cumberland st., s.s.
Hyndland, Archd. Blair, 295 Byres rd

Kelvinhaugh, D. M. Pincock, 12 Nairn street, Yorkhill
Kingston, Jas. Blake, 174 West st. s.s.
Langside, Arch. W. Shearer, 20 Algie st
Macleod Parish, Robert Martin, 229 Parliamentary rd
Martyrs, P. C. Bell, 72 Cathedral street
Maxwell Parish, Archd. L. Beith, 111 Pollok st
Oatlands, William Brown, 384 Caledonia road, s.s.
Park Parish, Rodger Ashton, 298 Woodlands road
Parkhead, James Weir, 4 M'Ewen street
Partick, R. Smith, 8 White st
Plantation, John M'Kenzie, 100 Plantation street
Pollokshields, John Armstrong, 525 Shields rd
Queen's Park, John Wallace, 54 Albert road
St. Andrew's, David Penman, 27 St. Andrew's square
St. Clement's, David Kerr, 63 Brook street
St. Columba, Archd. M'Eachran, 300 St. Vincent street
St. David's (Ramshorn), L. M'Intosh, 80 Ingram street
St. Georges in the Fields, Charles Reid, 481 St. George's road
St. James', Robert Walker, 73 Gt Hamilton street
St Mary's (Tron), Inkerman D. Colclough, 81 London st.
St. Stephen's, Robert Hardie, 217 Cambridge st
St. Thomas', D. Caldwell, 41 St. Marnock st
St. Vincent, Edwd. Henderson, 8 Pembroke st
Sandyford, Wm. M'Naughton, 17 Kelvinhaugh street
Titwood, Pollokshields, William M'Auslane, Glencairn drive, Pollokshields

UNITED FREE CHURCH.

Anderston, Charles Allan, 10 Church place
Alexandra Parade, John Martin, Alexandra parade
Barony, Jas. B. Bruce, 47 Castle street
Barrowfield, Wm. Osborne, 12 Landressy street
Bath Street, Peter Miller, 87 Holland st
Bellgrove St., J. Plewright, 72 Bellgrove street
Berkeley St., P. M. R. Smeaton, 34 Berkeley st
Broomielaw, David M'Comish, 52 Carrick st
Buchanan Memorial, Robt. Thomson, 23 Silverfir street
Burnbank, James Hair, 52 Napiershall street
Caledonia Road, J. Blyth, 51 Apsley pl
Calton, R. Kerr, 39 Canning street
Cathedral Square, John Young, 14 Cathedral square
Chalmers', James Boyle, 34 Devon street
Claremont, J. B. Munro, 9 North Claremont street
Cranstonhill, R. P. Hill, 167 Stobcross street
Crosshill, Ebenezer Young, 339 Langside road
Dowanhill, Walter Ewing 13 Endsleigh gardens
Free Gaelic, Donald Fraser, 87 West Campbell st
Gallowgate, James Tait, 797 Gallowgate
Gorbals, John Baxter, 95 South Portland st
Grant Street, John Grant, 38 Carnarvon street
Hillhead, James Chapman, 11 Gt. George street
John Street, City, George B. Whitehill, 80 Ingram st
Kelvingrove, Thomas Mackie, 12 Derby st
Kelvinside, J. Landles, 402 Byres rd
Kent Road, Alex. Dunbar, 5 Walworth ter
Kent Road, West, John M'Kenzie, 55 Mains street
Kinning Park, Joseph Small, 141 Shields rd
Lancefield, R. Thyne, 46 Elderslie street
Langside Avenue, J. Ferguson, 4 James Gray street
Langside Hill, Richard M. Allan, 20 Algie street
Lansdowne, W. H. Kelly, 416 Great Western road
London Road, Robert Smith, 134 London road
Lyon Street, Andrew Ewing, 355 Garscube road
Parkhead, Andrew Cramsie, 45 Westmuir street
Pollok Street, James S. Smith, 3 Pollok st
Pollokshields, East, Dav. Davidson, 37 Herriet street, Pollokshields
Pollokshields, John Ferguson, 109 Forth street
Queen's Park, East, Jno. M'Ausland, 347 Langside road, Crosshill
Regent Place, Mrs. John Cochrane, 10 Craigpark
Renfield Street, Richard Jackson, 79 Sauchiehall street
Renwick, Wm. Beattie, 35 Cumberland street, s.s.
Renfield, Robert Ferguson, 124 Elmbank street
Rose St., Charles Stewart, 389 Crown st
Rutherford, T. Hardie, 9 Armadale st., Dennistoun
St. George's, Elderslie street, Wm. Robertson, 44 Cleveland street
St. George's Road, Hugh Mackie, 448 St. George's rd
St. James, A. Hamilton, 2 St. Andrew's square
St. Luke's, John Adams, 92½ Gt. Hamilton st
St. Matthew's, Thos. Herd, 363 Bath st
St. Paul's, John Johnson, 74 No. Frederick st.
St. Rollox, James Campbell, 3 Fountainwell road
St. Vincent Street, A. Highett, 162 St. Vincent lane
Shamrock Street, A. Hinshilwood, 159½ Shamrock street, west
Shawlands, James Shand, Moss rd. Crossmyloof
Sherbrooke, Peter Boag, 240 Nithsdale rd
Springburn (north), Edward Hutcheson, Church buildings, 13 Elmvale st
Trinity, Effingham Deans, Glencairn drive, Pollokshields
Trinity, John Waddle, 61 Charlotte st
Union, J. Gray, 88 Gloucester st.
Victoria, J. H. Ross, 349 Pollokshaws rd
Wellington, John Herd, 77 Ann street, Hillhead
White Memorial, Alex. Benzie, 71 Sussex st
Whitehill, John M'Roberts, 12 Whitehill st
Whitevale, Wm. Robertson, 22 Whitevale street
Woodlands, James Hamilton, 133 Woodlands road
Young Street, Alex. Law, 504 Gallowgate

EPISCOPAL CHURCH.

St. Luke's, R. Brodie, 57 North Wallace street
St. Mary's Cathedral, Gt. Western rd., Wm. M'Neilly, 12 Napiershall street
St. Ninian's, Pollokshaws road, John Lewis; house at church

CONGREGATIONAL UNION OF SCOTLAND

Dalmarnock, Alex. Gray, 11 Harvie st
Dundas St., N. M'Iver, 53 Holmhead street
Elder Park Street, Govan, James Dunn, 83 Elder Park st

Elgin Pl., John M'William, 240 Bath street
Hillhead, Lachlan M'Millan, 2 Westbank lane
Hood Memorial, Joseph Bolton, 50 Brown st
Hutchesontown, Robert Rankin, 167 Crown st
Montrose st., David Creighton, 52 Montrose st
New City Road, John Allison, 57 Dalhousie st., Garnethill
Trinity Church, W. Auld, Claremont street

EVANGELICAL UNION.

See Congregational Union of Scotland.

BAPTISTS.

Hillhead, Alex. Turner, Cranworth street
John Knox Street, Thomas Smith, 89 John Knox street
North John st., James Angus, 120 North John st
Victoria place, D. Reid; house at church

WESLEYAN METHODISTS.

Claremont St., S. Goyns, 15 Claremont st

UNITARIAN.

Ross Street, James King, 3 Great Hamilton street
St. Vincent Street, John Niven, 58 Douglas street

CATHOLIC APOSTOLIC CHURCH.

Catherine street, N., Thomas Alexander, doorkeeper, 48 M'Aslin st

CHURCH WINDOWS.

Paterson, Oscar, Ltd., 216 Bath street, glass-stainers and consulting decorators (to H.M. Government and India Government); managing director, Oscar Paterson, F.R.S.A., London and Scotland; member of the Arts' Workers' Guild, London; member of the Arts' and Crafts' Society, London; lecturer on "Glass," City and Guilds of London Institute, &c.

Excerpt list of some work done and some persons for whom commissions have been executed:—

Churches—St. Giles Cathedral, Edinburgh; Argyle Memorial, unveiled by the Marquess of Breadalbane, as Commissioner for the Queen; St. Augustine's Church, Edinburgh; Paisley Abbey; Free North, Edinburgh; Ibrox U.F. Church; Crichton Royal Institution; Memorial Church, Dumfries; Glenluce U.F. Church; Glasgow Cathedral; Westbourne Free Church, Glasgow; Patna U.F. Church; St. John Church, St. Anne's-on-the-Sea, Lancs.; St. John's Church, Hey Lees, nr. Oldham; Newington U.F. Church, Edinburgh; St. Andrew's R.C. Chapel, Ayr; St. Paul's Church, Rawal Pindi, India; St. Andrew's U.F. Church, Bo'ness; St. Andrew's Parish Church, North Berwick; St. John's Church, Port of Spain, Trinidad; Abercorn Church; Cove U.F.Church; Congregational Church, Woolahra, Australia; Sunday Schools, Western Ontario, Canada; First U.F. Church, Thurso; Olrig U.F. Church, Thurso; Mayfield U.F. Church, Edinburgh; New Parish Church, Rothesay; St Columba's U.F., Kilmacolm; Parish Church, Kilwinning; South U.F. Church, Aberdeen; Church of the Good Shepherd, Murrayfield; St. Salvater's House of Rest, Edinburgh; St. Enoch's Church, Glasgow; St. Gilbert's Church, Glasgow; Loudon Parish Church; St. Magnus Cathedral, Kirkwall (over one hundred Memorial Windows); New Church, Quettah, India. Tele. Douglas 28; Cable Code, A.B.C., 5th edition

Some Clients—His Majesty's Boards of Works, His Majesty's India Government, Marchioness of Linlithgow, His Grace the Duke of Atholl, Earl of Mar and Kellie, Sir James Erskine (Admiral), Sir John M. Stirling-Maxwell, Bart., Sir John Ure Primrose, Bart., Sir A. H. M'Mahon, Lady Kintore, Officers' Mess 93rd Regiment, Officers' Mess Seaforth Highlanders

CIDER MERCHANTS.

Bischoff & Co., Ltd., 112 Bath st
Caley, A. J., & Son, Ltd. (mfrs.), 7 Ann st., city

CIGAR IMPORTERS AND MERCHANTS.

Anderson, A. A., 25 Renfield st.
Ballantine, George, & Son, 100 Union street
Bischoff & Co., Ltd., 112 Bath st
Bloch Bros., 138 Renfield street
Brown, Sons & Co. (Havana), 75 Buchanan street
Burns, John P. 17 S. Exchange pl
Cohen, Joseph, & Son (wholesale), 80 Buchanan st
Colvil, Wm., 24 George sq
Cooper & Co, 8 to 38 Howard st., and branches
Cotton, John, Ltd. (of Edinburgh), 80 St. Vincent street
Cranston's Tea Rooms, Ltd., Stuart Cranston, founder and managing director
28 Buchanan street
43 Argyll arcade
5 Morrison's court
108 Argyll street
13 Renfield street
145 Sauchiehall street
76 Argyle street
2 Queen street
Royal Exchange
Telephone, 9565 City
Cruickshank, John, 39 Dundas st., city
Duncan & Co., 71 Queen st
Duncan, John, & Son, 94 Buchanan street
Fetherston, J. & C., 8 Bridge st., s.s
Frame, George Murray, 107 Argyle st. (opposite foot of Queen st.) and 43 Renfield st
Frankau, A. & Co. Ltd. (agents for Martin's productions, Lockyer's cigarettes, Justus van Maurik's cigars' specialities, Flor de Dindigul cigars), 5 St. Vincent pl.
Fyfe, Allan G., 136 Queen street
Gardner, J. M., 18 Cleland street
Heilbron, David, & Sons, 72 Bath street
Kaltner, John, 54 Union street
Krakowski, Montague & Co, 11 Burnbank gds
Krakowski, Rachael G., 5 Cambridge street
Kramrisch, Emil, 5 St. George's rd
Langs, Ltd., 73 & 79 Queen st
Macdonald, D. & J., branch of the Imperial Tobacco Co., Ltd., 155 George street
M'Donald, Peter, & Co., 4 Carlton place
Mackenzie & Co., 4 & 6 Glassford street, corner of Trongate
Massard & Co., 101 St Vincent street
Munro, D., 70 Gordon st. and 7 Union street
Mutter, James, & Co. (Havana), 98 West George st
Paulsen & Co. (Havana and foreign cigars a speciality), 226 Hope st
Rosenbloom, S. & Co., 327 Victoria rd., Queen's park
Ross, Malcolm & Co., 30 Gordon st
Russell & Co., 87 Union street
Scott & Co., 175 St. George's rd
Sinclair, Neil & Co., 19 Douglas street
Smith, F. & J., branch of the Imperial Tobacco Co., Ltd.; offices, 151 to 163 George st.; manufactory and wholesale warehouse, 29 to 33 North Albion st

Stevenson, T. Bruce, 82 Wellington street
Stobo, Thrift, 131 Sauchiehall st and 124 Buchanan street

CIGARETTE MANUFACTURERS.

Abrahams, P. & Co. 52 Main street, s.s.
Bell, J. & W., 229 Sauchiehall st
Bloch, Max, 126 Stockwell st
Cohen, Joseph, & Son, 80 Buchanan st
Cotton, John, Ltd. (of Edinburgh), 80 St. Vincent st
Duncan & Co., 71 Queen st.
Fetherston, J. & C. (wholesale), 8 Bridge street, s.s.
Friedlander, Alex., & Co. (wholesale), importers of Egyptian cigarettes, 23 Royal Exchange square
Gallaher, Ltd., 52 and 58 Albion street
Harris, A. & Co. 2 Bridge street
Hosie, John, 27 Candleriggs
Hodge, J. & T., 58 W. Regent st
Kaltner, John, 54 Union st
Krakowski, Rachel G., 5 Cambridge street
Macdonald, D. & J. (Branch of the Imperial Tobacco Coy. of Great Britain and Ireland, Ltd.), 155 George st
Mackenzie & Co., 4 & 6 Glassford street, corner of Trongate
Mather & Son, 147 Queen st
Mitchell, Stephen, & Son, branch of the Imperial Tobacco Co. (of Great Britain and Ireland), Ltd., 36 St. Andrew's square
Roith, J., 137 West Regent st
Russell & Co. 87 Union street
Scott & Co , 175 St. George's rd
Smith, F. & J., branch of the Imperial Tobacco Co. Ltd.; offices, 151-163 George street; manufactory and wholesale warehouse, 29 to 33 North Albion street
Stobo, Thrift, 131 Sauchiehall st and 124 Buchanan street
Tocos, C. N., & Co.; agents, John Mather & Son, 147 Queen st

CINEMATOGRAPH EXHIBITORS.

Central Film Agency, 95 Renfield street
Glasgow Films Co., 4 Howard st
Hibbert's Pictures, Ltd., 8 Dixon st
Hunter's Royal Bioscope, 73 West Nile st
Lizars, J., 101-107 Buchanan st
Roberton, Wm., 252 Sauchiehall st
Trotter, John, 40 Gordon st

CINEMATOGRAPH SPECIALISTS.

B. B. Pictures, Ltd., 81 Dunlop st

Pathe Freres Cinema, Ltd., 80 Miller st
The Gaumont Co., Ltd., 77 and 79 Dunlop st; tel. No., Central 2787; telegrams, "Bioscope" or "Gaumont," Glasgow
Tyler Apparatus Co , 38 Stockwell street

CIRCULAR AND SAMPLE DELIVERERS.

Adamson, D., & Son, head offices, 84 St. George's road
Allens, David, head offices, 84 St George's road
Beith, Robert, head offices, 84 St. George's road
Duff & Co., most extensive business in Scotland, reference to largest advertisers, 49 Cadogan street; tel. Central 611
Glasgow Advertising Co., Ltd., 46 and 48 Renfrew st
Pollock's Circular and Sample Express, "the best system and most reliable in Scotland," customers' opinion; estimates given of quantities necessary; saves thousands of circulars, Alex. Pollock, 52 West Nile street
Macdonald, John, & Son; head offices, 84 St. George's rd
MacEwan & Co., 2 Oswald st
Timmins, J. L., 57 Granville st
The Glasgow United Billposters, Ltd., head offices, 84 St. George's road
The National Advertising Co., head offices, 84 St. George's road
Wilson Advertising Co., Ltd., 83 Jamaica st., and at Dundee and Edinburgh; references to the best houses of the United Kingdom; no boys or girls employed

CISTERN MAKERS.

Braby, Fred., & Co., Ltd., Eclipse Works, Petershill road
Brown & Co. (wood), 73 to 85 M'Alpine st
Clutha (The) Sanitary Appliances Co., wood cisterns with lead and copper lining a specialty, 411 and 413 St. Vincent st
Glendinning, John, & Sons (merchants), 90 West Campbell st
M'Nicol, John & Son (wood), 202, 204 Rutherglen rd

CITRATE OF MAGNESIA MANUFACTURERS.

Walker, Geo. & Son, Ltd., 245-255 Reid st., Bridgeton

CIVIL ENGINEERS.

SEE ENGINEERS.

CLEANERS.

Bell, A., & Sons, Ltd., 112 St. Vincent st; works, Paisley

CLEANING WASTE MANUFACTURERS.

Cuthbertson, R. & W., 94 Brook street
Findlay, Joseph, & Co., goods presspacked for shipment, 113 Virginia pl.; works, 9 Portman street, Kinning park; tel., Nos. Central 7726 and 3220
Glasgow Waste Manufacturing Co., 258 Castle st; tel. 2261 Bell
Jones, William, Ltd.; agent, Donald M'Corquodale, 11 Bothwell street
M'Arthur & Co., Millerfield road, Dalmarnock
Tindal, Hamilton, & Coy., 5, 7 Nicholson st, s.s
Wiseman, Wm. & Sons, New Adelphi Mills, 205 Rutherglen road; telephone Nos., National 398 Gorbals, Post Office Y409. Teleg. add., "Dechet, Glasgow"

CLERGYMEN, Miscellaneous.

For Religious Denominations and Churches, see pp. 1782 *to* 1788 *of the Appendix.*

Aitcheson, Rev. James A., 12 Athole gardens, Newlands
Alexander, Rev. John, M.A., 8 Cathedral square
Allan, Rev. George, 645 Alexandra parade
Anderson, Rev. A. D., 76 Armadale street
Anderson, Rev. George, 34 Garthland drive
Anderson, Rev. Jno. M.A. B.D. 72 Montgomerie street
Annacker, Rev. Chas., St Aloysius College
Armstrong, Rev. Hugh, M.A., B.D. 3 Bridgeton Cross
Arnott, Rev. W. 61 Roslea drive
Atkinson, Rev. J., S.J., St. Aloysius College
Auld, Rev. Robt. Overdale house, Langside
Bacon, Rev. Francis, S.J., R.C., St. Aloysius' College, Garnethill
Baird, Rev. A. C., B.D., B.Sc. 14 Royal ter., west

Baird, Rev. J. A., 4 Marlborough avenue, Partick
Bankhead, Rev. W. T., M.A., B.D., 3 Dumbreck rd, Ibrox
Barclay, Rev. Wm., M.A., 6 Lloyd street, Dennistoun
Barclay, Rev. Wm., B.D., Townhead manse, 40 Circus drive
Barr, Rev James, 3 Melfort av., Dumbreck
Barry, Rev. David, R.C., 52 St. Andrew's Cathedral, Gt. Clyde st
Begg, Rev. W. Henderson, All Saints Rectory, Woodend drive, Jordanhill
Bell, Rev. Jas., 28 Blenheim dr., Partick
Bliss, Rev. G., S.J., St. Aloysius' College, Garnethill
Bowie, Rev. R., 25 Princes st., Pollokshields
Boyd, Rev. T. H., 70 Bothwell street
Boyle, Rev. John, R.C., St. Peter's, Hyndland street, Partick
Bradley, Rev. William, sen., St. Anthony's Rectory, 62 Langlands road, Govan
Branford, Rev. J. F. K., All Saints' Rectory, Woodend drive
Brisby, Rev. Jas. M., 118 Green st., Calton
Brown, Rev. Alfred, 16 Woodrow road
Brown, Rev. Andrew, 19 Woodrow road, Pollokshields
Brown, Rev. Alex., Darwhilling, Westwood ave, Giffnock
Brown, Rev. C. R., R.C., 15 William st., Anderston
Brown, Rev. James, M.A. 8 Bute gardens, Hillhead
Brown, Rev. John, D.D. Bellahouston manse, Ibrox
Brunton, Rev. Alex., Ardbeg, 12 Craigpark, Dennistoun
Burnett, Rev. George, Dunvegan, Hamilton road, Rutherglen
Burns, Rev. David, 80 Dixon avenue, Crosshill
Burns, Rev. Jas. Golder, B.D., 50 Aytoun road
Burton, Rev. John T., M.A., 1 Annfield rd., Partickhill
Caie, Rev. Norman MacLeod, B.D., 48 Hamilton drive, Pollokshields
Cameron, Rev. Donald, M.A. 35 Windsor ter
Cameron, Rev. Neil, 216 West Regent street
Cameron, Rev. Thos., 12 Montgomerie street, W
Campbell, Rev. A. F., 17 Wilton mansions, Kelvinside, N.
Campbell, Archibald Ean, Bishop of Glasgow and Galloway, 11 Woodside ter., W
Campbell, Rev. Archd., S.J., 40 North Woodside rd
Campbell, Rev. H., 6 Balmoral cres., Crosshill
Campbell, Rev. Robt. 4 Craigpark
Carroll, Rev. John S., M.A., D.D., Innisfail, 46 Langside rd. Newlands
Carslaw, Rev. Dr., Ballengeich, 36 Sutherland avenue, Pollokshields
Carstairs, Rev. G. L. 16 Fitzroy pl
Christie, Rev. W. M., 1245 Pollokshaws road
Clark, Rev. William, M.A. (of Barrhead), Killermont terrace, Bearsden
Clarkson, Rev. Peter, 10 May ter., Mount Florida
Cleland, Rev. Jas., 7 Jedburgh gardens
Coats, Rev. Jervis, D.D., 8 Dalkeith avenue, Dumbreck
Coffey, Rev. Louis, R.C. Friary, 407 Cumberland st
Conlon, Rev. John, St. Peter's, Hyndland st. Partick
Cooper, Rev. Jas. D.D., Litt.D., D.C.L., Professor, 8 The University
Corbett, Rev. Joseph, D.D. 2 Lethington avenue.
Corr, Rev. Henry, R.C., St. Anthony's Rectory, Govan
Corrigan, Rev. Henry, S.J., St. Aloysius' College, Garnethill
Couper, Rev W. J., M.A. 26 Circus drive
Coutts, Rev. John W., M.A., 17 Holyrood crescent
Cowhey, Rev. Jas, R.C., 118 Stanley st. Kinning Park
Cowie, Rev. And. R., 36 Darnley road, Pollokshields
Craig, Rev. J. L., 47 Queen square
Crawfurd, Rev. A. M. 17 Sutherland street
Creamer, Rev. Mathias, R.C., Friary, 407 Cumberland st.
Cronin, Rev. Richard, 10 Hill st., Springburn
Crook, Rev. J., 40 N. Woodside rd
Cross, Rev. Alex., M.A., 10 Seton terrace
Currie, Rev. Thomas, M.A., 59 Millbrae road
Currie, Rev. Thomas, R.C., 199 Crownpoint rd
Daly, Rev. J. Fairley, 17 Park Circus pl
Davidson, Rev. B. J., B.D. 108 Broomfield rd, Springburn
Deane, Very Rev. Frederick L., 22 Burnbank gardens
Dempster, Rev. Jas. T., 23 Stanley street, W.
Devine, Rev. John, R.C., 1 Kelvinside gardens, N.
Dick, Rev. David Auchinvole, B.D., 17 Prince's square, Strathbungo
Dickie, Rev. J. H., M.A., the Manse, Bearsden
Dickie, Rev. William, D.D., Lynnwood, Minard rd, Partick
Diver, Rev. G. Thompson (Baptist), 10 Brighton place, Govan
Dobbie, Rev. R. Wm. 9 Broompark ter
Doherty, Rev. Joseph, R.C. 268 Govan st
Drysdale, Rev. Henry, 91 Millbrae rd., Langside
Duncan, Rev. John G., 124 Balgray Hill, Springburn
Dykes, Rev. A. B., M.A., 10 Carment drive, Shawlands
Eaton, Rev. David, D.D., 514 Anniesland rd., Scotstounhill
Edgar, Rev. Wm., B.D., 4 Belmar ter., Pollokshields
Edwards, Rev. Thomas L. 1219 Pollokshaws road
Ellis, Rev. Reginald, R.C. Friary, 407 Cumberland st
Ellison, Rev. Edward, 40 North Woodside rd
Ewen, Rev. Wm., D.D., 254 Nithsdale road, Dumbreck
Fairley, Rev. D. G., 12 Midlothian dr., Shawlands
Farry, Rev. Thomas, 90 Portugal street
Findlay, Rev. D. J., 70 West Cumberland st
Findlay, Rev. Jas. W. 12 Albert road, East, Crosshill
Fitzgerald, Rev. E., R.C., 1 Kelvinside gdns., N.
Fitzgerald, Rev. Vincent, R.C., Friary, 407 Cumberland st.
Flanagan, Rev. Wm., 10 Hill st., Springburn
Forbes, Rev. J. T., M.A., 19 Queen's Gate
Forfar, Rev. Jas. 7 Seton terrace, Dennistoun
Forrest, Rev. Andw. F. 48 Kersland st., Hillhead
Forrester, Rev. D. M. 194 Balgrayhill, Springburn
Forson, Rev. A. J., 5 Cardonald Park ter., Cardonald, Govan
Forsyth, Rev. David, 71 Albert rd., Crosshill
Forsyth, Rev. John, 16 Ruthven st., Hillhead
Forsyth, Rev. W., 140 Lochleven rd
Francis, Rev. J., B.D., 191 Onslow drive
Fraser, Rev. John, 20 Belmont crescent
Frazer, Rev. J. M'Neill, B.D. 4 Moray place, Strathbungo
Galbraith, Rev. George, 14 Craigpark
Gallacher, Rev. Patrick, 268 Govan st
Gardner, Rev. M., 1 Redlands road, Kelvinside

Garvey, Rev. Patrick, R.C., 268 Govan st
Gaynor, Rev. Patrick, R.C., 18 East Russell street
Gentles, Rev. And. M., M.A., 2 Rosebery ter. Kelvinbridge
George, Rev. Phillip, S.J., 40 N. Woodside rd
Georgeson, Rev. F. H. M.A., St. James' U.F. London st
Geyer, Rev. A. H., German Protestant Church, 282 Woodlands road
Gibb, Rev. Colin M., M.A., 116 Balgray hill
Gilchrist, Rev. Alex. 112 Broomfield road, Springburn
Glass, Rev. John D., 88 Albert rd., Crosshill
Goldsack, Rev. S. J. Connington, Lochiel, Mansewood, Queen's dr., Pollokshaws
Goold, Rev. John, 13 Queen sq. Strathbungo
Gossip, Rev. A. J., St. Matthews U.F. Church, 30 Athole gdns., W.
Graham, Rev. David, 73 Fotheringay rd, Pollokshields
Graham, Rev. J. T., 38 Dalkeith avenue, Dumbreck
Grahame, Rev. J. Fraser, D.D., 10 Hillhead gdns
Grant, Rev. Evan, St. Columba Manse, Rowan rd. Dumbreck
Grant, Rev. Jas. B. B.D. 113 Hill street, Garnethill
Gray, Rev. James, M.A., 32 Windsor ter
Gray, Rev. A. Herbert, 86 Maxwell drive
Greig, Rev. G. A., 14 Annfield place
Grieve, Rev. Alex., M.A., D.Phil., 4 Mariscat road, Pollokshields
Gunn, Rev. H., 106 Mount Annan drive, Mount Florida
Gunson, Rev. Ernest Sherwood, M.A., 9 Ailsa drive, Langside
Gunson, Rev. John Sherwood, 20 Maxwell dr
Gunson, Rev. J. M., 141 Onslow drive
Hackett, Rev. Michael, R.C., 15 William street, Anderston
Halliday, Rev. Andrew B., 149 Onslow drive
Hamilton, Rev. Adam, M.A., 19 Keir st, Pollokshields
Hamilton, Rev. And. M.A. 186 Nithsdale road
Hankinson, Rev. Walter D., 2 Nigel gardens, Shawlands
Hanson, Rev. Eric, S.J., St. Aloysius College, Garnethill
Hanson, Rev. Geo., 8 Annfield road, Partickhill
Harding, Rev. Samuel, 7 Firpark terrace
Hay, Rev. A., 7 May ter. Mount Florida
Hayes, Rev. S, 40 N. Woodside rd
Hayton, Rev. George, 6 Hillfoot st
Heaney, Rev. R. T., 40 N. Woodside rd
Henderson, Rev. John, 96 Dixon avenue
Hill, Rev. John, M.A., 71 Cambridge street
Hislop, Rev. Thos., 17 Monteith row
Holdsworth, Rev. J. F., 12 Windsor ter., N.W.
Houlcroft, Rev. Arnold, R.C. Friary, 407 Cumberland street
Hughes, very Rev. Canon M., M.R., 50 Old Dalmarnock road
Hughes, Rev. J., R.C., 18 East Russell st
Hunter, Rev. John M., M.A., 20 Wilton mansions
Hutcheson, Rev. Charles, B.D., 17 Queen Margaret drive
Hutchison, The Very Rev. Dean, D.D. Oxon., 32 Glencairn drive, Pollokshields
Hutton, Rev. W. B., 5 Maxwell dr, Pollokshields
Hutton, Rev. J. A., 21 Kensington gate, Dowanhill
Ireland, Rev. J., S.J., St. Aloysius College, Garnethill
Jansen, Rev. Martin, R.C., St. Michael's, Parkhead
Jeffrey, Rev. Jas. D.D. Westbourne, 27 Albert dr. P'shields
Jeffrey, Rev. Thomas, M.A., 23 Doune ter
Johanson, Rev. T. F., 180 Niths dale road
Johnson, Rev. Athansius, R.C. Friary, 107 Cumberland st
Jowit, Rev. J. D., St James' Parsonage, Balgray hill, Springburn
Keir, Rev. Wm., 23 Broomfield rd
Kelly, Rev. Andrew M., 3 Cardonald Park ter
Kelly, Rev. James, D.D., R.C., 15 William street, Anderston
Kennedy, Rev. Charles W., Dalmarnock Parish Church
Kennedy, Very Rev. Alban, C.P., R.C, 52 Parson street
Kerr, Rev. Thomas, 50 Old Dalmarnock rd
Kirkland, Rev. Alex. 8 Sandyford place
Kirkpatrick, Rev. Roger S., The Manse, Govan
Knox, Rev. W. F., 31 St. Andrew's drive
Lacey, Rev. Walter R., M.A., 4 Bute gardens, Hillhead
Laidlaw, Rev. Andrew, 2 Belgrave ter., Hillhead
Lamont, Rev. Daniel, B.D., 55 Kirklee rd
Lamont, Rev. James, 46 Second avenue, Mount Florida
Last, Rev. Edward, 571 Sauchiehall street
Lawrie, Rev. Gilbert, 6 Annfield pl
Lawson, Rev. John Stewart, 22 Circus drive
Laydon, Rev. Patrick, 50 Old Dalmarnock road
Legros, Rev. Edmund, St. Aloysius College
Lendrum, Rev. Robert A., M.A., 2 Melrose st
Levine, Rev. Isaac, 32 Burnbank gardens
Lewars, Rev. John, M.A., Craigielea, 29 Westercraigs
Lindsay, Rev Wm., 15 N. Claremont st
Lister, Rev. T. W., 46 Circus dr., Dennistoun
Liston, Rev. William A., 3 Hillington Park circus, Cardonald
Livingstone, Rev. A. D., B.D., Jordanhill U.F. Manse, Partick
Livingston, Rev. John, 14 Wilton mansions
Logan, Rev. J. Victor, 11 Seyton avenue, Langside
Lowe, Rev. Geo., 3 Eildon villas, Mount Florida
Loy, Rev. P. J., 1 Kelvinside gardens
Lucas, Rev. Mark, Denern, 24A St. Andrews drive, Pollokshields
Lynch, Rev. Andrew, R.C, 15 William st., Anderston
Lyons, Rev. John A., R.C., St. Andrew's Cathedral Gt. Clyde st
M'Alpine, Rev. W. 275 Albert rd. Langside
MacArthur, Rev. Adam MacKinlay, 4 Heathfield ter., Springburn
M'Bain, Rev. Alex, 14 Annfield pl
M'Bain, Rev. John, 14 Annfield pl
M'Bride, Rev. James, R.C., St. Peter's, Hyndland st, Partick
M'Carthy, Rev. Machael, R.C., 118 Stanley st., Kinning park
M'Carthy, the very Rev. J. W., Canon, Catholic, St. Andrew's Cathedral, Gt. Clyde street
M'Cracken, Rev. J., 15 Westercraigs
M'Culloch, Rev. Jas. D. 272 St. Vincent st
Macdonald, Rev. Edmund, R.C., 1 Kelvinside gardens
Macdonald, Rev. J. Nelson, 30 Viewpark drive, Rutherglen
Macdonald Rev. Peter, M.A., West United Free Church, Kent rd
M'Ghee, Rev. Albert, R.C. Friary, 407 Cumberland street
M'Gilchrist, Rev. John, B.D., The Manse, Govan
Mackintosh, Rev. Alex., R.C., 90 Portugal st
Mackintosh, Most Rev. D. A., D.D., Coadjutor Archbishop of Glasgow, 160 Renfrew st

M'Intyre, Rev. David Martin, 64 Bothwell st
M'Ilvaine, Rev John (Catholic), St. Andrew's Cathedral, Great Clyde st
M'Ivor, Rev. Daniel, 95 Mount Annan dr., Mount Florida
Mackay, Rev. W. M., 51 St. Andrew's drive, Pollokshields
M'Kenna, Rev. James, 10 Hill st., Springburn
M'Kenzie, Rev. Wm. 5 Westercraigs, Dennistoun
Mackie, Rev. David, M.A., Pitlochie, 28 Annfield rd, Partickhill
Maclachlan, Rev. John, 5 Kelburn ave, Dumbreck
MacLaren, Rev. Archd., 216 West Regent street
M'Laren, Rev. W. Gray, 1 Broomhill terrace, Partick, W.
M'Lean, Rev. John, 18 Montgomerie ter. Mount Florida
Maclean, Rev. John, D.D. 257 West George st
Maclean, Rev. Norman, 1 Woodlands ter
Maclellan, Rev. Alex. 93 Firpark street
MacLellan, Rev. Malcolm, 2 Kelvingrove ter. W
M'Lemon, Rev. George L., 84 Dixon avenue
Macleod, Rev. D. F., 8 Queensborough gdns
Macleod, Rev. John, 204 West Regent st
M'Leod, Rev. P., 24 Roxburgh circus, Cardonald, Govan
Macleroy, Rev. Campbell M., B.D., 17 Beechwood dr., Jordanhill
Maclusky, Very Rev. Canon John B., 90 Portugal st
MacMahon, Rev. M., S.J., St. Aloysius College, Garnethill
MacMillan, Rev. Donald, D.D., 5 Loudon ter. Hillhead
MacMillan, Rev. Jas. M.A. Sunnyside, Monreith rd. Newlands
M'Millan, Rev. R. 18 Leslie road, Pollokshields
M'Nairney, Rev M., R.C., St. Peter's, Hyndland st., Partick
Macpherson, Rev. Norman, 2 Morris pl
M'Queen, Rev. David, 15 India st
M'Rory, Rev. James, R.C., St. Anne's, Crownpoint road
Mair, Rev. H. Brooklyn, 38 Circus drive
Martin, Rev. Thomas H., D.D., 903 Sauchiehall st
Meikleham, Rev. M. Bruce, 3 Windsor terrace, N.W.
Meyer, Rev. Bernhard, 18 Blythswood drive
Meyer, Rev. Henry, S.J., St. Aloysius College, Garnethill
Middelton, Rev. Reginald, S.J. St. Aloysius College, Garnethill
Mill, Rev. Wm. Alex., 278 Nithsdale rd., Dumbreck
Miller, Rev. J. F., M.A., Millerston
Miller, Rev. W. D., M.A, 57 Kirklee road
Milne, Rev. J. Napier, 17 Holyrood cres., W.
Molloy, Rev. Wm. J., 220 Garngad hill
Morris, Rev. E. Lloyd, 7 Kingsley avenue, Crosshill
Morrison, Rev. George H., M.A., D.D., 29 Lilybank gardens
Morton, Rev. Robert, 247 Bath st
Morton, Rev. Wm. A. 9 Windsor street
Muir, Rev. D. B. 182 Whitehill st
Muir, Rev. Jas., B.D. 645 Alexandra parade
Muir, Rev. John, 24 Regent Park square, Strathbungo
Muir, Very Rev. P. M'A., D.D., 1 Athole gardens, Kelvinside
Muir, Rev. R. Walker, 5 Clayton ter., Dennistoun
Muir, Rev. Wm., B.D, B.L., Stormont, 75 Monreith rd.
Mullin, Rev. Jas. D.D., R.C., 15 William street, Anderston
Mulvenna, Rev. James, St. Anthony's, 62 Langlands rd. Govan
Murdoch, Rev. A. G., B.D, 4 Broompark ter
Murray, Rev. E., 1 Kelvinside gdns
Murray, Rev. John, 36 Culloden street
Nelson, Rev. Robert, 33 Regent Park square
Nesbit, W. J, B.A. (C.A.), 2 Knowe ter., Pollokshields
Ness, Rev. David, 3 Park corner, Whiteinch
Nicholson, Rev. James B., M.A. 104 Albert rd., Crosshill
Nolan, Rev. James, 50 Old Dalmarnock road
O'Brien, Rev. W. P., R.C. 113 Dixon ave, Crosshill
O'Carroll, William, St. Anthony's, 62 Langlands road, Govan
O'Flaherty, Rev. Claud, M.B., Ch.B., All Saints House, Bearsden
O'Keefe, Rev. Andrew J., R.C., 199 Crownpoint rd
O'Kennedy, Rev. M. A., 50 Old Dalmarnock rd
O'Reilly, Rev. Thomas P., Canon, M.R., R.C. 18 East Russell st
O'Sullivan, Rev. Daniel, R.C., Friary, 407 Cumberland st
Ogg, Rev. Wm., 108 Mount Annan drive, Mount Florida
Ooghe, Rev. Alphonsus, St. Pauls, Whiteinch
Orr, Rev. Samuel Lyle, 25 Queen Margaret dr., Kelvinside, N.
Orr, Rev. Thomas, chaplain's house, Merryflats, Govan
Paterson, Rev. R. G., 17 Maxwell drive
Paton, Rev. Wm. M., B.D. 25 Annfield rd., Partickhill
Petrie, Rev. E. J., 14 Ailsa drive, Langside
Phillips, Rev. E. P., 40 Kelvingrove street
Philps, Rev. G. M., B.D, 3 Belmar ter., Pollokshields
Plunkett, Rev. Patrick, 118 Stanley st, Kinning park
Pollok, Rev. Robert, M.A., B.Sc., 10 Parkgrove ter., W.
Potter, Rev. John, 3 Alexandra park gardens
Potts, Rev Joseph T., 14 Darnley rd., Pollokshields
Power, Rev. David, R.C., St. Peters, Hyndland st., Partick
Preston, Rev. Berry, M.A., B.D., 130 Balgrayhill, Springburn
Primrose, Rev. James, M.A., 5 West Princes street
Provand, Rev. W. S., 18 Moray pl
Pryde, Rev. Robt. M.A. 30 Bishops road, Partick
Purvis, Rev. James W., M.A., South U.F. Manse, Bearsden
Quig, Rev. Gordon, 42 Falkland mansions, Hyndland
Rankine, Rev. W. Henry, B.D., 34 Queen square
Rankin, Rev. W. M., B.D., 8 Craigpark, Dennistoun
Rattray, Rev. William, 33 Queen square, Strathbungo
Reid, D. A. Cameron, B. D., 9 Granby terrace, Hillhead
Reid, Rev. E. T. S., Ravelstone, 994 Gt. Western rd
Reid, Rev. H. M. B., D.D., 12 The University
Reith, Rev. Geo. D.D. 37 Lynedoch street
Rentoul, Rev. Steel Henderson, B.A., 9 Annfield place, Dennistoun
Richardson, Rev. Chas. M.A. 44 Queen's drive, Crosshill
Riddell, Rev. John, B.A., Ardmore Hillington Park circus, Cardonald
Riddell, Rev. John, Wynd Church, 500 Crown st.
Ritchie, Rev. John, 160 Renfrew st
Robertson, Rev. Douglas D., M.A., 9 Queen Mary avenue
Robertson, Rev. Jas., 125 Hill st
Robertson, Rev. J. Lindsay, B.D., Barrowfield U.F. Church
Robertson, Rev. Stuart, M.A., 83 Glencairn drive
Roche, Rev. John, 199 Crownpoint rd
Rollo, Rev. P. J., 645 Alexandra parade

Ross, Rev. John, 98 St George's road
Ross, Rev. John, 39 Melville st., Pollokshields
Ross, Rev. Wm., B.D., St. Mary's Parish, Partick
Rourke, Rev. T., The Rectory, St. Peter's, Hyndland street
Russell, Rev. Archd. M.A. 209 Nithsdale road, Pollokshields W
Ruthven, Rev. Wm., 111 Finlay dr
Ryan, Rev. Patrick W., 10 Hill st., Springburn
Safeley, Rev. John, M.A., 2 Florentine ter., Hillhead
Sbresny, Rev. M. A. (Baptist), 93 Oxford drive
Scott, Rev. A. Boyd, 4 Prince's gdns. Dowanhill
Sharp, Rev. George, 1 Westbourne ter., Kelvinside
Shaw, Rev. Adam, M.A., 32 Regent Park sq., Strathbungo
Shearer, Rev. David, 10 Keir st., Pollokshields
Sheehan, Rev. Patrick, R.C., 118 Stanley street, Kinning park
Simpson, Rev. Alex. B.A. B.Sc. 28 Myrtle park, Crosshill
Simpson, Rev. Hubert L., M.A., 12 Bowmont gdns., W.
Simpson, Rev. Thos., Drumother drive, Parkhead
Simpson, Rev. W., M.A., 90 Queen's drive, Crosshill
Sinclair, Rev. James S., 248 Kenmure st
Smith, Rev. J., St. Columba's Parsonage, Mill road, Yoker
Smith, Rev. John, D.D., M.A., 71 Partickhill rd
Smith, Rev. John Steele, 14 Annfield place
Smith, Rev. J. Sommerville, 17 Montgomerie st., N. Kelvinside
Smith, Rev. Peter, 5 Bellahouston terrace, Ibrox
Smith, Rev. Peter, 13 Queen's cres
Smith, Rev. Wm. C. M.A., B.D. 13 Broompark dr.
Somerville, Rev. T., D.D., 11 Wester Craigs, Dennistoun
Steel, Rev. John, D.D. Ellangowan, 20 Craigpark, Dennistoun
Stewart, Rev. Dean, R.C., Maryhill
Stuart, Rev. James, 69 Millbrae rd., Langside
Stewart, Rev. John, M.A., 17 Newhall ter.
Stirling, Rev. T. W., 8 Ruthven street, Kelvinside
Stocker, Rev. S. W., 31 Berkeley terrace, west
Stonebridge, Rev. W. H., 16 Lansdowne crescent
Strathearn, Rev. R. F., 17 Monteith row
Stratton, Rev. John, St. Aloysius College
Street, Rev. W. J., M.A., 1 Carlton gardens
Strong, Rev. David, D.D. 15 Victoria crescent
Stuart, Rev. Wm. Stevenson, 1 Foremount terrace, Dowanhill
Stuart, Rev. Wilson, 48 Queen's Park avenue
Sutherland, Rev. Hugh, M.A., 64 Monreith road, Newlands.
Sutherland, Rev. Wm., 23 West Cumberland street
Swanson, Rev. W. S., M.A., 103 Maxwell drive
Tainsh, Rev. John, 14 Belmont cres. Hillhead
Taylor, Rev. Henry, M.A., 248 Nithsdale road, Pollokshields
Taylor, Rev. John G., 23 Derby crescent
Thomson, Rev. Jas., M.A., 12 Doune ter., Kelvinside
Thomson, Rev. P. D., M.A., 17 Whittingehame drive, Kelvinside
Truckschwerdt, Rev. Oskar, 208 Renfrew st
Tully, Rev. Thomas, M.A., 155 Balshagray av., Partick
Unsworth, Rev. Thomas, St. Aloysius' College, Garnethill
Walker, Rev. Wm. Taylor, M.A., 7 Onslow drive
Wallace, Rev. James, 33 Annfield rd., Partickhill
Wallace, Rev. James, 8 Bellahouston ter
Walters, Rev. Edward, 136 Balgrayhill
Warr, Rev. A. E., 15 Annfield rd, Partickhill
Watson, Rev. Dav. 40 Granby ter. Hillhead
Watson, Rev. David, D.D., 8 Clayton ter., Dennistoun
Watt, Rev. Hugh, B.D., North U.F. Manse, Bearsden
Watt, Rev. J. Anderson, F.R.G.S., Hopemount, Craigpark
Watt, Rev. John, B.A., 7 Princes street, Pollokshields
Weipers, Rev. John, B.D., 182 Whitehill street
Weir, Rev. John, M.A., Mayfield, Millrig road, Rutherglen
Welch, Rev. Adam C., B.D., 19 Bute gardens, Hillhead
Wells, Rev. James, M.A., D.D. 42 Aytoun road, Pollokshields
White, John, M.A., 12 Montgomerie st, W.
White, Rev. John, M.A. (The Barony), 15 Dundonald rd., Kelvinside
White, Rev. Justin, R.C., 90 Portugal street
Wilkie, Rev. John, 122 Balgrayhill, Springburn
Wilson, Rev. F., S.J., St. Aloysius College
Wilson, Rev. Paschal, R.C. Friary, Cumberland street
Woodside, Rev. David, B.D., 1 Colebrooke ter. Hillhead
Wotherspoon, Rev. A. W., M.A., 1 Kingsley avenue, Crosshill
Young, Rev. David, 10 Annfield rd., Partickhill
Young, Rev. John, 1 W. Garden st
Young, Rev. John, D.D., 232 St. Vincent st
Yuill, Rev. Alex. J. 76 Dixon avenue, Crosshill

CLING SURFACE.

Thomas & Bishop, sole European agents, 119, 125 Finsbury pavement, London, E.C., and at 95 Bath st., Glasgow

LIP AND SADDLE MAKER.

Kirkwood, Thos., 153A London st

CLOCK DIAL MANUFACTURERS.

Hector, R. L., & Sons, Ltd., 50 Mitchell st
M'Crossan, Joseph, & Sons, 51 Miller st
Waterbury Clock Co., U.S.A. 144 Ingram street

CLOCK MANUFACTURERS, WHOLESALE.

Baird, Robert, 5 Union st
Bow's Emporium, Ltd., 61 to 71 High street
Boyd, John, 272 Argyle st
Bridge, James Haslam, 47 Oswald street
Campbell, John P. (for ships and engine counters), 820 Govan rd
Cullen & Pollock, 69 Buchanan st
Dobbie, M'Innes, Ltd. (for ship and engine-room use), 57 Bothwell street
Dykes, Brothers (wholesale), 11 Royal Exchange square
Edward & Sons (railways, works, steamships, offices, &c, to the Admiralty), 92 Buchanan st
Fisher, K. C., 46 Gordon street
Grimshaw, Baxter, & J. J. Elliot, Ltd., 91 Mitchell st
Haarhans & Co., 52 St. Enoch sq
Hector, R. L. & Sons, Ltd. (wholesale), 50 Mitchell st
Laing, Jas. R. & Wm., 10 Gordon st
Lang, F., & Son, 518 St. George's road
M'Crossan, Joseph, & Sons, American, French, and German, wholesale, 51 Miller st
M'Gregor, D. & Co. Ltd. for ships, railway and export, 57 Bothwell street

Magneta (The) Time Co., Ltd. (electric clocks without batteries or contacts), 217 St. Vincent st
Reis, Charles L., & Co., 209 to 215 Argyle street
Sloane, John, 614 Argyle street, Anderston
Sorley, R. & W. (ship, railway and turret electric clocks), 93 and 97 St. Vincent st. (Renfield st. corner)
The Synchronome Co., 11 Royal Exchange square
Waterbury Clock Co., U.S.A., 144 Ingram street
Weir, James, 66 Buchanan st. and 25 and 27 Argyle

CLOG MANUFACTURERS.

Glen, John, & Co., 159 & 167 Ingram st
Kennedy, James, 183 High street
Moffat & Co., 16 Saltmarket
Moffat, J. jun., 19 to 21 Saltmarket
Moffat, J. H., 25 London st
Thomas, Jas., & Sons, 37 to 41 Gallowgate

CLOTH FINISHERS.

Key, Thomas (shrinker & waterproofer), Springfield rd., Shettleston
Robertson, And. & Son, Ltd. Clydebank Works, Rutherglen
Seedhill Finishing Co., Ltd., Ralston st., Paisley
Sellars, Greenhill & Ferguson (calenderers makers up and packers), 19 Wilson st

CLOTHES AND FURNITURE BROKERS.

Conroy, Thos., 725 Gallowgate
Corr, Wm., 40 Bedford st
Dodds, Helen, 33B Stevenson st., Calton
Edwards, Robt. 254 Garscube rd
Forsyth, J., 317 and 321 Hope st
Ford, M., & Co. 99 Garscube rd
Fraser, A. Mitchell, 48, 50 Possil road
Harkins, James, 133 and 135 Queen street, Govan
Harkness, Mrs M., 154 Caledonia road
Henry, Catherine, 22-26 Low Green street
Henry, W. J., 5 Findlay st
Horsley, 18 Steel street
Keenan, Peter, 101 Crown st., s.s.
Kennedy, Mrs. Mary, 6 Jail sq
Lavelle, James, 179 Caledonia road
Lennox, Ed., & Sons, 23, 31 West College street
Love, Mrs, 17 Carrick st
M'Guire, Mrs. Mary, 49 Bridgegate
Mackie, Eliza, 535 St. George's rd
M'Lelland, Miss L., 8 Braco st
Maisels, J., 83A No. Woodside rd
Murray, B., 59 King st., Tradeston
Murray, Hugh, 30 Bedford st
Murray, Miss M., 4 Dowanhill st, Partick
O'Brien, Joseph A., 19 St. Margaret's place
Quinn, Thos. 59 Charlotte lane
Reid, Jas. 77½ Carrick st
Smith, Jane, 6 Ferguson st

CLOTHES MERCHANT (WHOLESALE)

Henretty, William, 180 and 182 Saltmarket

CLOTHIERS.

SEE TAILORS AND CLOTHIERS.

CLUBS.

Art Club, 185 Bath street
Blythswood Club, 109 Douglas st
Catholic Institute (The), 17 Cochrane st
Deutscher Klub, "1898," 346 Sauchiehall st
Deutscher Verein (German Club), 228 Renfrew street
Glasgow Orchestral Musicians, 266 Renfrew st
Hare Kail (The) Club, H. C. Cullen, hon. secy. 196 St Vincent st
Imperial Union Club, 94 St. Vincent street
Irish National Club, Ltd., 234 St. Vincent street
Liberal Club, St. Georges place, Buchanan st
Musical Artists Club, 32 Stockwell street
National Burns Club, Ltd., 93 Douglas st.; sec. and treas., Joseph Martin, solicitor
New Club, 144 West George st
Scandinavian (The) Club, 471 Sauchiehall street
Scottish Automobile Club; club house and motor house, 11 Blythswood square; secretary's office, 163 West George street
Scottish Constitutional Club, Ltd., 46 Renfield street
The Conservative Club, 33 Bothwell street
The Palette Club, Ltd., 27 Newton place
Western Club, 147 Buchanan st

CO_2 RECORDERS.

Rogers, J. Crosbie, 19 Waterloo st
Simmance-Abady, Brown, Primrose & Smyth, 172 W. George st

COACH AND CARRIAGE MAT MANUFACTURERS.

Albion Rubber Co., 52 St. George's road, Charing Cross
Campbell, Achnach & Co. Thistle Rubber Mills, 110 and 112 Commerce st. s.s.
Clyde (The) Rubber Works Co. Ltd. Renfrew; branch office, 125 Buchanan street
Currie, Thomson & Co., 45 Jamaica street
Macintosh, Chas. & Co. Ltd. 5 Royal Exchange square
Reddaway, F. & Co. Ltd. 45 Hope st
Robertson, Peter, 44 Queen st

COACH & HORSE HIRERS.

SEE CAB AND CARRIAGE HIRERS.

COACHMAKERS.

Arneil, James, 123, 145 North st., Charing Cross; tel. No. 47 Central
Blue, Allan P., 59, 65-77 Pitt st
Buchanan, J., & Co., 123 to 145 North st., Charing cross; tel., 47 Central
Cowan, John, & Co., corner of Victoria rd and Butterbiggins rd
Crawford, P. & A., Thistle Works, Paisley
Croall, John, & Sons, Ltd., 310A St. Vincent st
Duncan, Andrew, Halfway House, Paisley road, Govan
Fleming, Andw., Rutherglen Coach, Van and Lorry Works; office, 81 Main st., Rutherglen; tel., P.O. 26 Rutherglen
Galbraith, James, 118 West Princes street
Grant, Cameron, & Curle, market, luggage, and 'Chapel cart bldrs., 83 to 99 Kennedy street; tele. Nos. Bell 2201 and 2202
Henderson, James, & Co. 60, 62, and 64 North street
M'Intyre, John, 20 Inglefield st
Mackie, John, & Sons (brougham, landaulette, motor bodies, charabancs), 15 Canal st, s.s.
M'Kendrick, Allan, 71 Wolseley st
Mander Bros., varnish and japan makers, Wolverhampton; represented by Jas. Hobbs, The Knowe, Bothwell, and John L. Bell, Moira ter., Portobello rd., Edinburgh
Mitchell, Robt. & Son, market, chapel, and polo cart builders, Cranstonhill; factory, 18 Shaftesbury st; telegrams "Axle," Glasgow; telephone Nos., 4953 Central and 953 Argyle
Mungall, D. & Co. 6, 8, 10 Market st. E
Park, Wm., 44 Crawford st, s.s.

Robertson, Henry, 123-145 North st, Charing Cross; tel. No. 47 Central
Robertson, John, 412, 428 St. Vincent street
Smith, Thos., Grange street, Kilmarnock
South-Western Motor Body Works, 333-367 Scotland street
Watson, Geo., Ltd, 98 Bellgrove street
Wilkinson, Heywood & Clark, Ltd. Caledonian Works, Bootle, Liverpool (varnish and colour); representatives, Donald M'Diarmid 35 Bishop's road, Jordanhill; Henry A. Kidd, 16 Polwarth gardens
Wotherspoon, Wm., Ritchie lane, Calton
Wylie & Lochhead, 45 Buchanan st

COACH MOUNTING FURNISHERS.

Allan & Bogle, 246 and 248 Abercromby street
Apthorpe & Thomson, Limited, 120 Elmbank st
Brooke, Geo., manufacturer of buttons and studs, 20 Union st
Lawrie, Bros., Ltd., 76-78 Fox st
Macdonald, M., 36 Thistle st
Mitchell, Robt. & Son (rubber tyre smiths), Cranstonhill factory, 18 Shaftesbury st
Northern (The) Steel and Hardware Co. Glasgow, Ld., largest stock in Scotland, 4 Stockwell place
Reid, A., & Co., 9 Oswald st

COAL AGENTS & MERCHANTS.

SEE ALSO COALMASTERS.

Adam, Wm. Stobcross Stn., N.B.R.
Agius, Ed. T. Ltd. exporters, 142 Queen st
Aitken, James, 61 Grove st
Allan, David G. & Co., 65 West Regent street
Allan, F. W. & Co. (agents for Cory Brothers & Co., Ltd., Cardiff, London and foreign coaling stations), 125 Buchanan street
Anderson, A. & G. 53 Waterloo street
Anderson, H. B., 162 Sword st
Anderson, T., 20 Cheapside st
Armour, W. N., & Co., 40 West Nile st
Arnott, Young, & Co, 55 West Regent st
Bach, A. Zum & Co. exporters, 174 West George street
Bain, Alex. & John, 34 St. Enoch square
Bain, Hugh, West Street Mineral Station
Ballantyne, Jas J., 12 Renfield st
Barr, Wm. & Co. 57 Hope st
Beijer, G. & L. (exporters), 142 Queen st
Bell, Andrew C. & Co. Gushetfaulds Mineral Depot.
Berntsen, H., & Co. 21 Hope st
Bessler, Waechter & Co., Ltd., exporters, 14 St. Vincent pl
Blackwood & Co. 10 Garngad hill
Borland & Greenlees, Ltd., depot, Govan station; office, 190 W. George st; telegraphic address, "Luminant"; telephones, 2473 Douglas (2 lines)
Boyd, Duncan R., & Co. (exporters), 144 St Vincent st
Bow & Gilmour, 48 West Regent street
Braes, Halliday & Douglas (agents for T. Herbert, Evans, Christie & Co., Cardiff, London, and foreign coaling stations), 58 Renfield street
Braidland Coal Co., 166 Buchanan st. and Canal Station, Paisley
Brennan, Chas., Partick Central
Brown, A. G. & Co., 7 Bath st
Brown, Colin M. 58 Renfield st
Brown, D., & Co. (exporters), 81 Mitchell st
Brown, James, Kelvinbridge
Brown, James & William, 135 Buchanan st
Brownlie, J. & Co. (exporters), Baltic Chambers, 50 Wellington street
Buchan, John H. & Co., 101 St. Vincent st.
Buik, Andw. H., & Co. (exporters), 124 St. Vincent street
Burns & Lindemann (exporters), 104 W. George street. Telegrams, "Lindemann"
Bythe, James, 257 Dobbie's loan
Calder, John, & Co., coaling contractors, 105 West George st
Calder, Wm. 82 W. Nile street
Cameron, Alex. (cannel and gas), 48 West Regent street
Cameron, Duncan, N. B. R., Sword st
Cameron, Hugh, 71 Burnside st
Campbell, James, 25 Ruthven st. Kelvinside
Campbell, William, Port-Glasgow
Carruthers, J. & W. 8 Firpark ter
Chalmers, Wm., Ltd., 88 Bath street
Clydesdale Coal Co., Ltd., 19 Waterloo street
Coats Bros. 40 St. Enoch sq.
Connal, Robert, 26 Cathkin road
Cornwell Brothers, Cook Street Mineral Station
Cory Brothers & Co., Ltd. (agents, F. W. Allan & Co.), 125 Buchanan st
Cowan, D., & Co., 5 Oswald st
Cowan, Wm. B., & Co., 14 St. Vincent place
Cowlairs Co-operative Society, Ltd.; regist. office, 27 Angus st
Craig, James, & Co., 17 Royal Exchange sq
Crawford Bros. 96 Renfield street
Crawford, Duff & Co. (exporters) 8 Gordon street
Crawford, John, & Son, Goods station, Cathcart; P.O. telephone, 1 Queen's Park
Crichton & Stevenson, 11 Bothwell street
Crosbie Coal Co., 78 Berkeley street
Cullen, Hugh D. Gushetfaulds Mineral depot and Cathcart Mineral Station
Darngavil Coal Co., Ltd., 124 St. Vincent street
Dick, Mathew T., & Co, 5 West Regent street
Dickom, J. R., jr., & Co., 50 Wellington st
Dinwoodie & Little, Kirklee Goods Depot, Kelvinside
Docherty, Hugh, 360 Keppochhill road
Docherty, Michael, 38 M'Intosh street
Donald, John, Bridgeton depot
Donbarr Coal Co., 72 Waterloo st
Drysdale, Robert S., 11 Bothwell st
Duncan, Thos. 45 Renfield st
Dundonald Coal Co., 44 Jamaica street
Dunn, James, & Sons (agents for James Burness & Sons, London and Cardiff; Worms & Co., Port Said, &c.), 144 St. Vincent street
Easton, James, West st. depot
Endemann & Co., Ltd., 53 Bothwell st
Ferguson, D. & Sons, Barrhead
Finnie, James, Kirklee Mineral Station, C.R.
Flack, D. L., & Son, London, Cardiff, &c.; agents, Prentice, Service & Henderson, 175 W. George st
Fleming, James, Cockburn buildings, 141 Bath street
Fleming, John, Stobcross Station, N.B.R.; tel., 1255 and 1256 Charing
Forbes, William, & Co., 250 West George street
Forrest, D. R., 65 West Regent st
Forsyth, James, Barrack Station, Gallowgate
Frame, Alex. & Co. West Street Mineral Depot
Frazer, Jas. A., 116 Hope street
Frew, Alex. & Co., Barracks Depot, Gallowgate
Fulton, C. & Co. (cannel), 70 Wellington st

Gibb, Wm. & Co., 16 St. Enoch square
Gillies & Co. (shippers), 27 Oswald street
Gow, Harrison & Co., 8 Gordon st
Grabowsky, E. A. (exporters), 127 St. Vincent street
Guthrie, A. & J. 88 Great Clyde street
Hamilton Coal Co. 40 St. Enoch sq
Harris, J., 272 Allison st
Harris & Sharpe, 67 Hope street
Harrisons (London), Ltd. (exporters), 54 Gordon st
Hart, Maxwell M., 34 St. Enoch sq
Henderson, Andrew, & Co., 58 Renfield street
Henderson, John, & Son, Stobcross station, N.B.R.
Hosea, George, 104 Berkeley st
Hull, Blyth & Co. (coaling contractors), 124 St. Vincent street and at 1 Lloyd's avenue, London, E.C.
Humphries, Bernard, 9 Canal st
Husband, Thos, 58 Renfield st
Imperial Coal Co.; depot, Mount Florida
James, Hugh P., 152 Cumberland st
Jamieson, Jas. 55 Closeburn st
Jeffrey, Wm. J. 37 Minerva st
Johnston, Alex. M., 336 Byres rd
Johnstone, Joseph, & Boath, Hyndland mineral station
Johnstone, Joseph, & Boath, 53 Bothwell street
Keith, Hugh, & Co. 5 Dixon street
Kennedy, John, & Sons, 26 Renfield st
Kinghorn, John P., & Co., 90 Mitchell street
Kirkpatrick & Barr (exporters), 19 Waterloo street
Knox, John, & Co. coke makers and smithy coal fitters, 41 Midwharf, Port-Dundas
La Société Anonyme, Les Fils Charvet, 20 St. Vincent place
Lamont, John, & Co. 140 W. George st.; depots, 1 Monkland Canal Basin, St. Rollox, Garngad and Ruchill stations
Langlands, J. F., 101 St. Vincent street
Laurie, Gavin & Co., 8 Gordon st
Law, Alex, & Co., 33 Bath st
Lemmon, John (cannel and gas), 61 Grant st
Lennox, Ed., & Son, 23-31 West College street
Leslie, John, & Co., 68 Gordon st
Lindsay, Allan, N.B. Railway, Crow road, Partick
Lindsay, Crookston & Co. Ltd., 163 Hope street
Livingstone & Milne, Kelvinbridge Mineral Station
Logan, Sons & Co., Ltd., 86 St. Vincent street
Love, James & Son, London road Coal Depot, C.R.
Love, Robt., 15 Gordon st
Love & Stewart, Ltd., 140 Hope street
Lyle, Robt. & Co. Mineral Station, Govan
M'Adam, John C. (exporter), Stobcross Mineral Depot; head office, 65 Renfield street
M'Allister, Wm. N.B. Railway, Crow rd. Partick
M'Bride, Alex., Caly. Goods Station Crow road, Partick
M'Caffrey, John, Maxwell Park Mineral Depot
M'Callum, John A. & Co. 11 W. Regent st
Macdonald, John, & Son, 65 Renfield street
M'Donald, James, & Coy., 157 Pollokshaws rd
M'Farlane, Alex. & Sons, N.B. Rail. Depot, 70 Sword street
M'Grenra, Patrick, 5 Cromwell lane and 42 Russell street, W.
M'Intyre, Arch., 63A St. Vincent street
Mackill, R. & Co., 53 Bothwell street
M'Lean, Wm. & Co., 36 and 38 M'Intosh st
M'Lellan, John, & Co., 53 Waterloo street
M'Millan, John, 19 Gardner st., N.W.
M'Mullan, Thos., 412 Garscube road
M'Nair, And., & Co., 140 West George street
Macnie, J. N. & Co., Stobcross Station, N.B.R.
Macqueen, Miss, 186 Haggs road, Pollokshields
Mann, George, & Co., contractors (foreign), 29 Waterloo street
Marks & Son (cannel and gas), 121 Gt. Eastern rd
Martin, Robt. jun. Pinkston, Port Dundas
Mathwin, Wm., & Son (exporters), 24 George square
Mitchell, Douglas & Neil, 11 West Nile street
Moodie & Wilson, 124 St. Vincent street
Moore, Wm., 5 Paterson street
Morrison, A., & Co., 50 Wellington street
Morton, Currie & Co., 40 St. Enoch sq
Muir & Co., West street Mineral station
Munro, Donald, 17 Larch road, Bellahouston
Munro, George, No. 7 Box, Royal Exchange
Nisbet, George, & Co. (agents for Green, Holland & Sons, London, Cardiff, and foreign coaling stations), 24 St. Vincent place
North British Anthracite Co., 96 Renfield street
Oakman, James, 69 Butterbiggins road
Parker & Manson, Craighall mineral station, Keppochhill
Penman, D. A, & Co., 180 Hope street
Pickering, David, 30 Canal street
Poulsen, Chr., & Co., 70 Wellington st
Prentice & Jackson, 613 Dumbarton rd, Partick
Pringle, James C., N. B. R. T, Stobcross
Pyman, Bell & Co., Ltd., 3 Royal Exchange square
Reichmann & Co. (exporters), 22 Royal Exchange square
Reid, Chas. Maxwell Park Station
Reid, Jas. J., London Road station C.R.
Reid, Jas., & Co. (shippers), 1 Robertson street
Reid, Nicholas M., Camlachie Station
Reid, Wm. J. B., 217 West George street
Ritchie Bros. Gushetfaulds Mineral depot
Ritchie, Jas. & Co. Stobcross Station, N.B.R.
Ritchie, W. A., & Co., 134 St. Vincent st
Ritchie, W. A. & Co., St. Rollox Mineral Depot
Robb, George, Whiteinch N.B. Mineral Stn., Scotstoun; Nat. tel., 1258 Hillhead
Robertson, C., Bridgeton station, Swanston st
Robertson, Jas., & Co., 19 Waterloo street
Robertson, John W., 1191 Pollokshaws road
Robertson, Paterson & Co., 29 Waterloo street
Roechling Bros. (exporters), 134 St. Vincent street
Ross, S., & Sons, 16 Alexandra terrace, Lenzie
Ross, W. M. Clow, 53 Waterloo st.; telephone, 5193 Central
Russell, Alex. & Co. (cannel and gas), 46 Gordon st
Russel, Robt. & Co., 46 Gordon street
Russell, William F., & Sons (merchants and exporters), 90 Mitchell street
Rutter, Eberhardt & Co., Ltd., 40 West Nile street
Salmon, Young & Co., 45 Hope st
Saunders, F., 71 Burnside street
Schonfield, A. & Co. 21 Hope st

Schultz, A. & Co., Ltd. (exporters), 166 Buchanan st
Scott, Thos., 289 Castle street
Shankland & Co., 88 Gt. Clyde st
Shields & Ramsay (exporters), 104 West George st
Shipping & Coal Co., Ltd., 31 St Vincent place; also at London, Newcastle-on-Tyne, Hull, and Immingham
Smith, Jas. Gushetfaulds Mineral depot
Smith, John, & Son (exporters), 5 Dixon st
Societe Anonyme d'Importation et de Transports; ancne, Mon Giaume and J. Pereire, 116 Hope street
Stevenson, D. M., & Co. (exporters), 12 Waterloo st
Stewart, A. W. & Co., 55 W. Regent st
Stewart, J. & W., C.R. Goods Station, Crow rd, Partick
Stinnes, Hugo, Ltd., 113 St. Vincent street
Stobo, Wm. and Neil, London rd. coal depot, C.R.
Stokes, David, Hyndland Mineral station
Stowell, W., Ltd. (exporters), 142 Queen street
Strange, John A., 168 Firhill rd
Sullivan, Joseph, 632 Keppochill road
Summers, Jas., & Co. (exporters), 166 Buchanan street
Summers, John M., N.B. Mineral station, Stobcross
Tannahill, Robert & Coy., 52 St. Enoch sq
Taylor, John, Kirklee Station
Tennent, Geo. 558 Dalmarnock road
The Glebe Coal Co., Ltd., 4 Kildrostan st., Pollokshields
The Glebe Coal Co., Ltd., 380 Byres road
Thomson, Wm. 41 Frankfort st., Crossmyloof
Thorman, Robt., & Sons (exporters), 68 Gordon street
Union Transit Co., Ltd., Chief offices, 381 Argyle st.; Telephones, Private Branch exchange, No. 9395 Central.—*See Advt.*
Vernal, John & James, Railway Depot, Pollokshaws West
Waldie, Jas., & Sons, 118 Queen street
Walker & Cameron, 28 Royal Exchange square
Wallace, A. C. & Co. (exporters), 71 West Nile street
Wallace, Andrew, 37 Greenrig st., Uddingston
Watt, Frank, 12 Waterloo st
Western Coal Supply Co., Strathcona st., Anniesland
Wex & Co., 118 Queen street
Whimster, James P. (cannel and gas), 55 Bath street
White, Jas., Ltd., 67 Hope street
Willock, Broom & Moir, 30 Gordon street
Workman, Arbuckle & MacKinnon, 96 Buchanan street
Young, R. E., 308 Polmadie rd

COAL CABINET MAKERS.

M'Phun, J. P. & Co. (wood), 38, 40 Mill st. Bridgeton

COAL CUTTERS.

Hunter & Jack, manufacturers "Clyde" electric disc cutters, 38 Elliot st., Cranstonhill
Hurd Coalcutter and Engineering Co., Ltd., makers of compressed air and electrical longwall coalcutter and leading machines, 35 Pitts treet
Ingersoll Rand Co., compressed air radialax coal cutter, electric-air radialax coal cutter, 31 Robertson st
Mavor & Coulson, Ltd., manufacturers of the **Pickquick** bar coal cutter, and **Samson Disc** coalcutter, 47 Broad st., Mile-End

COALMASTERS.

Addie, Robert, & Sons' Collieries, Ltd. 127 St. Vincent st
Aikenhead Collieries, Ltd., Mount Florida
Allanton Colliery Office, Wm. Barr & Sons (Coalmasters), Ltd., 86 St. Vincent street
Alloa (The) Coal Co. Ltd. 124 St. Vincent st
Anderson, A. & G. 53 Waterloo street
Arden Coal Co., Ltd., 29 Waterloo st
Auchengeich Colliery Office, James Nimmo & Co., Ltd., 21 Bothwell st
Badallan (The) and Palace Farm Collieries, Ltd. (coal briquette makers), 134 St Vincent st.
Baird, Wm., & Co., Ltd., 168 W. George st
Ballycastle Minerals Syn. Ltd., 13 India street
Banknock Coal Co., Ltd., 48 W. Regent st
Barr & Higgins, 75 Bothwell st
Barr's, Thomas (Trust), 75 Bothwell st
Barr, Thomas, & Co. 75 Bothwell street
Barr & Thornton, 153 St. Vincent street
Barr, Wm., & Co., 57 Hope st
Barr, Wm. & Sons (Coalmasters), Ltd., 86 St. Vincent street
Baton Collieries, Ltd., 53 Bothwell street
Bellfield Colliery Office, Wm. Barr & Sons (Coalmasters), Ltd., 86 St. Vincent street
Bent Colliery Co. Ltd. 127 St. Vincent st
Birkenshaw Coal Co., 116 St. Vincent st
Blantyre Colliery office, 1 Dixon street
Burnrigg Coal Co., 49 Bath st
Cadzow Coal Co. (Limited), office, 10 Bothwell st
Cairns, Peter, Meadowhead colliery, Airdrie
Cairntable (The) Gas Coal Co. Ltd. 75 Bothwell st
Cauderrigg Colliery office, James Nimmo & Co., Ltd., 21 Bothwell st
Candie & Redford Colliery office, Jas. Nimmo & Co., Ltd., 21 Bothwell st
Carfin Colliery office, 1 Dixon st
Carriden Coal Co., 21 Bothwell st
Carron Co., 125 Buchanan st
Chapel Coal Co., Ltd, Newmains, Lanarkshire
Clydesdale Coal Co., Ltd., 19 Waterloo st
Coalmasters Associated, 105 St. Vincent street
Coltness Iron Co., Ltd., Newmains, Lanarkshire
Cory Brothers & Co. Ltd.; agents, F. W. Allan & Co. 125 Buchanan street
Cunninghame, Jas. 12 Waterloo st. city
Darngavil Coal Co., Ltd., 124 St. Vincent street
Dow, Jas. A. & Co., 48 W. Regent street
Dow, Jas. A., & Co., 48 West Regent st., and Crossmyloof Mineral Depot
Drumpellier and Craigrigg Collieries, Ltd., 53 Bothwell st
Dundonald Coal Co., 44 Jamaica st
Dunlop, Jas., & Co., Ltd. 7 Royal Bank place
Dunn, J. & Stephen, Ltd., 21 Bothwell st
East (The) of Fife Coal Co., Ltd., 190 W. George st
Farme Coal Co. Ltd. 191 West George st
Flemington Coal Co. Ltd., 5 West Regent st
Forrester, Robert, & Co., Ltd., 78 St. Vincent street
Frazer & Kerr, 116 Hope st

Frew, Alex., & Co., 52 St. Enoch square
Fulton, C., & Co., 70 Wellington street
Gardner, John, 45 Hope st
Gemmell, James, 60 St. Enoch square
Giffnock Collieries, Ltd., 75 Bothwell st
Glasgow (The) Coal Co., Ltd., 142 St. Vincent st
Glenavon Garw Collieries, Ltd., 70 Wellington st
Glespin Coal Co., Ltd., 26 Renfield street
Govan Colliery office, 1 Dixon st
Hamilton, M'Culloch, & Co., Ltd., 75 Bothwell st
Haughhead (The) Coal Co., Ltd., 142 St, Vincent st
Hirst (The) Coal Co. Ltd. 118 Queen st
Holytown Colliery office (James Nimmo & Co. Ltd.), 21 Bothwell st
Horn (Glasgow), Ltd., 79 West Regent street
Jawcraig Coal Co., Ltd., 19 Waterloo street
Johnstone, Joseph, & Boath, 53 Bothwell st
Johnstone, Joseph, & Boath (shippers), Gushetfaulds mineral station
Kennop Colliery Co., Ltd.; office, Crichton & Stevenson, 11 Bothwell street
Killochan Coal Co., Ltd., 75 Bothwell street
King, John, & Co., 49 Bath st
Kinneil (The) Cannel and Coking Coal Co. Ltd. 75 Bothwell st
Kirkmuirhill & Auchenheath Collieries office, Wm. Calder, 82 West Nile st
Knox, John, & Co. 41 Mid wharf, Port Dundas; teleph. 3516 P.O.
Leslie, John, & Co. 68 Gordon street
Lochgelly (The) Iron and Coal Co., Ltd.; shipping department, 78 St. Vincent st.; head office, Lochgelly, Fife
Longrigg Colliery office, James Nimmo & Co., Ltd., 21 Bothwell st
Longriggend Colliery office, Jas. Nimmo & Co., Ltd., 21 Bothwell st
Luckenhill Collieries, Ltd., 34 St. Enoch square
M'Andrew, John, & Co., Ltd., 112 Wellington street
M'Ara, Alex., Barrhead Coal and Lime Works, 65 Morrison st.; telephone Nos., 1775 South, 122 Kinning Park
Macdonald, John, & Son, 65 Renfield street
Manor-Powis Coal Co., Ltd., 74 Bath street
Meadowbank Colliery Office, James Nimmo & Co., Ltd., 21 Bothwell street
Meadowhead Anthracite Collieries, office, 146 Buchanan st
Meadowhead & Headrigg Collieries; agent, John Anderson, 146 Buchanan st
Merry & Cuninghame, Ltd. 127 St. Vincent street
Merryton Coal Co., Garthamlock and Queenslie Collieries, Shettleston; office, 113 St. Vincent st
Merryton Colliery; office, Wm. Barr & Sons (Coalmasters), Ltd., 86 St. Vincent street
Millar, Alex. S., & Co., 19 St. Vincent pl.; tel. address, "Seaborne"; tel. No., Nat. 8282 Central (two lines)
Moir, George, 21 Bothwell street
Moore, A. G. & Co. 142 St. Vincent st
Muiravonside Colliery office, Jas. Nimmo & Co., Ltd., 21 Bothwell street
Netherrigg Colliery office; Wm. Barr & Sons (Coalmasters), Ltd., 86 St. Vincent st
Nimmo, Jas. & Co. Ltd. 21 Bothwell st
Nimmo, John, & Son, Ltd., 163 Hope st
North British Anthracite Co. 96 Renfield st
Penman, D. A. & Co., 180 Hope street
Plean Colliery Co. Ld., 113 St. Vincent st
Redding Colliery, James Nimmo & Co. Ltd. 21 Bothwell st
Russell, Alex., & Co., 46 Gordon st
Russell, Archibald, Ltd. 68 Great Clyde st
Russell, Wm. F., & Sons (exporters), 90 Mitchell st
Sanquhar & Kirkconnel Collieries, Ltd., 261 West George st
Shotts (The) Iron Co., Ltd., 163 W. George street
Slamannan Coal Co., 146 Buchanan street
Stewart, E. M., 68 West Regent st
Strain Bros., 105 St. Vincent st
Strone Colliery Co., 21 Bothwell st
Summerlee Coal and Iron Co., Ltd., Blackhill, by Maryhill
Summerlee Iron Co., Ltd., 176 W. George st
The Badallan and Palace Farm Collieries Co., Ltd., 134 St. Vincent st
The Frankfield Navigation Coal Co., Ltd., Frankfield Colliery, Shettleston
The Glasgow Coal Co. Ltd. 142 St. Vincent street
The Glasgow Iron & Steel Co., Ltd., Wishaw
The Glasgow Iron and Steel Co., Ltd., 14 St. Vincent place
The Haughhead Coal Co. Ltd. 142 St. Vincent street
The Mount Vernon Colliery Co., Ltd., 45 Hope st
The Palacecraig, 54 Renfield st
The Warwickshire Coal Co., Ltd., 138 West George st
United Collieries, Ltd. (The), 109 Hope st
Waddell & Son, 81 St. Vincent street
Waldie, Jas. & Sons, 118 Queen st
Walker, W. Maclaren, & Co. (agents for Cory's Trading Co., Ltd., Cardiff), 24 George square
Watson, John, Ltd., 19 St. Vincent place
Wemyss Coal Co., Ltd., 116 Hope street
Wheatrigg Coal Co., Ltd., 105 West George st
Willock, Broom, & Moir, 30 Gordon st
Wilsons & Clyde Coal Co. Ltd. 75 Bothwell street
Wilsontown Colliery Office, 1 Dixon st
Wishaw Coal Co. Ltd. 41 St. Vincent place
Wood, James, 175 W. George st
Young, Wm., & Sons, 116 Hope st

COCOA BUTTER SUBSTITUTES.

Houston, Wm., Royal Exchange Buildings
Loders & Nucoline, Ltd., London; agent, John Millar, 58 Howard st
Orient Co. Ltd. London (Cocos butter); agent, John Renwick, 47 Oswald st
Rocca, Tassy et de Roux, Marseilles, France; agents, M'Aulay Bros. 73 Dunlop st

COCOA MANUFACTURERS.

Cadbury Bros., Ltd., 24 Howard street
Caley, A. J. & Son, Ltd., Norwich; representative, R. Bocking, 7 Ann street
Carsons, Ltd., chocolate manufacturers, Glasgow, and Shortwood, near Bristol; head office, 49 Solway st., Glasgow; city show rooms, 28 St. Enoch sq
Driessen, A., Cocoa and Chocolat. Co. Rotterdam; agent, T. B. Mercer, 101 St. Vincent st
Fry, J. S. & Sons, Ltd., Bristol; agent, T. Wishart, 131-135 Renfield st

Rowntree, & Co. Ltd., The Cocoa Works, York; agents, J. Martin Orr, John Allan, David Johnstone, and Duncan Hendry, 28 St. Enoch sq.
Van Houten, Ltd., 57 City rd, London; A. Y. Armit (representative), 5 St. Catherine's rd., Giffnock

COCOA MAT AND MATTING MANUFACTURERS.

Armes, W., & Son, Ltd., Chilton Mills, Sudbury, Suffolk; agent, Geo. A. C. M'Neill, 47 Oswald st
Champion, J. B., & Sons, Dursley, Glos.; 263 High st
Goodacre, Wm., & Sons, Ltd., 74 Miller street, and at Ceylon Mills, Victoria Docks, London; Dale street, Manchester; and Cochin, So. India; Nat. teleph. 9607 City
Murray, Jas., 10 Springfield court
Ramsay, Smith & Co., 73 Dunlop st; tel., P.O. 3986 Central

COCOANUT (DESICCATED) MANUFACTURERS.

Orient Co. Ld. London and Ceylon; agent, J. Renwick, 47 Oswald st
Vavasseur, J. H. & Co., Ltd., Ceylon and London; agents, M'Aulay Bros., 73 Dunlop street

COFFEE DEALERS (Wholesale).

Appleton, Machin & Smiles, Ltd., 41 Ann st
Baird, Gilbert T. (chicory), 34 West George st
Boyd, Clark & Co. 77 Parnie st
Cameron, Herriot & Co. Ltd. 139 Brook st., Mile-end
Cooper & Co. 8 to 38 Howard st. and Branches
Cranston's Tea-rooms, Ltd.—
28 Buchanan street
13 Renfield street
76 Argyll street
Tel. No., 9565 City
Disney, Bramall, & Co., London; agents, J. S. Dick & Co., 5 Oswald street
Ewing, Robt. 604 Dumbarton rd. Partick
Foote, Robt., & Co., 61 Parnie st
"Kit" Coffee Co., 193 Broomloan road, Govan
Marshall & Stevens (wholesale), 35, 37, 39 College st
Masson, Wm. C., & Co., 35 Parnie st
Miller & Co., 324 Victoria rd
Parker, D. & J. (wholesale), 7 Montrose st
Payne, George, & Co Ltd. 117 Howard st
Peek Bros. & Winch, Ltd., 20 Dixon street
Polson, A. L., Deacon & Webb, 87 M'Alpine st
Robertson, John, Curle & Co., 61 Clyde st., Anderston
Shaw & Co. (wholesale), 180 Crown st
Sinclair Bros., 187 New City rd
Sinclair, Neil & Co., 19 Douglas st
Thomson, David, 35 Renfield st.; telephone, 1167 Central
Whyte, A. C., & Sons, 115A St. Vincent street
Wood, Smith & Co. 72 Robertson st

COFFEE ESSENCE MANUFACTURERS.

Cameron, Herriot & Co, Ltd., 139 Brook st. Mile-end
"Camp" Coffee, 77 Charlotte street
Hannah, Samuel, & Co. 189 Rutherglen road
Johnston, Baird & Co., 168 Gallowgate
"Kit" Coffee Company, 193 Broomloan road, Govan
Rowat & Co. Craigton road, Govan
Smith, T. & H. Ltd., 37 Washington street
Walker, George, & Son, Ltd., 245-255 Reid st. Bridgeton

COFFEE MACHINE MAKERS

Bartleit & Son, Ltd. (coffee and tea machinery), 69 M'Alpine st
Elkington & Co., Ltd., makers and patentees, steam, gas, or oil, 98 Commerce street.
Robertson & Co., wholesale makers of Napierian coffee machines, 95 Bath st
Still, W. M., & Sons, Ltd., 72 Waterloo street
Thomson, David, maker of the "Napier" coffee apparatus, 35 Renfield st.; tele., 1167 Central

COFFEE ROASTERS.

Cameron, Herriot & Co. Ltd. 139 Brook st., Mile-end
M'Call Bros. 40 Græme st
Paterson, R., & Sons, Ltd., 77 Charlotte street

COFFEE AND SMOKING ROOMS.

Cooper & Co., 30-34 Howard st.
Cranston's Tea Rooms, Ltd., Stuart Cranston, managing director
28 Buchanan street
43 Argyll arcade
5 Morrison's court
108 Argyll street
13 Renfield street
145 Sauchiehall street
76 Argyll street
2 Queen street
Royal exchange

COKE MAKERS.

Alloa (The) Coal Co., Ltd., 124 St. Vincent street
Birkenshaw Coal Co. agents for the celebrated Pelton (Durham) Coke; special facilities from private siding, General Terminus, for executing shipping orders promptly, and supplying works with foundry malting and welding coke, smithy char, smithy coal, &c.; 116 St. Vincent st
Bothwell and Uddingston Gas Co., Ltd., malting and welding coke, smithy char, &c., gas works, Uddingston
Coatbridge Gas Co. (smithy char, &c.), Burnbank st., Coatbridge
Coats Bros. 40 St. Enoch square
Darngavil Coal Co., Ltd., 124 St. Vincent st
Dixon, Wm., Ltd., office, 1 Dixon street
Knox, John, & Co., supply best qualities of Scotch and English smithy coal and smithy char, delivered in trucks to any railway station. We have special facilities for shipping foundry coke and smithy coal in any quantity (either loose or in bags) for the foreign markets. Head office, 41 Midwharf, Port-Dundas, Glasgow; telegrams, "Knox, Midwharf, Glasgow;" tel. No., P.O. 3515
Lindsay, Crookston & Co., Ltd., 163 Hope st
Martin, Robt., jun., Pinkston depot, Port-Dundas
Nimmo, Jas. & Co. Ltd. 21 Bothwell st
Plean Colliery Co., Ltd., 113 St. Vincent st
The Shettleston Oil & Chemical Co., Shettleston
United Collieries, Ltd. (The) 109 Hope street
Waldie, Jas. & Sons, 118 Queen st
Woodilee Coal and Coke Co, Ltd., 53 Bothwell street
Young, Wm. & Sons, 116 Hope st

COLD STORES.

Bucknall, Henry, & Sons, Ltd., manufacturers of granulated cork for insulation of cold stores, &c., 268 to 280 Shields rd. s s.
Carty, J. L., & Co., agents for Tees Slag Wool Co., Limited, improved slag wool or silicate cotton, &c., 46 Gordon st.

Corkstone Co. (cold store insulation with "Expansit" cork, lightest lining of greatest efficiency, granulated, and in slabs), 462, 464 Dobbie's loan, and at London

Eastmans, Ltd. 124-136 Cheapside st

Guthrie, Walter, & Co. (insulators), 10 Vernon st., Maryhill

M'Lachlan, Wm. & Co. Logan st s.s.

Milne, Wm. 40 Old Wynd

Sawers, Limited, Rutherford lane, off Renfield st., cold storage for meat, produce, &c.; tel. 731 Douglas; tel. "Puritas"

Steedman & M'Alister, manufs. of granulated cork for cold stores, 35 Ardgowan st., s.s.

The Union Cold Storage Co. Ltd., 223 George street

Wotherspoon, John, 58 Market st

COLLECTORS.

Archibald, Jas. H., 174 Berkeley street

Bell, Walter, 87 Paisley road

Hunter, Henry, Cathcart Parish Council, 183 Prospecthill road, Mount Florida

Macintyre, John, 86 Ardgowan st

COLLIERY HAULAGE PLANT MANUFACTURERS.

British (The) Electric Plant Co., Ltd, 78 St. Vincent street

Campbell, Binnie, Reid & Co., Greenfield Foundry and Engineering Works, Hamilton

Clarke, Chapman & Co., Ltd., Gateshead-on-Tyne (steam and electric); Thomas Millar, 81 St. Vincent st

Mather & Platt, Ltd., 113 St. Vincent st

Mavor & Coulson, Ltd. (electric), 47 Broad st, Mile End

Neil & Richmond, 195 Howard st

The Coil Clutch Co., Ltd., Phœnix Works, Johnstone

The North British Lifting and Moving Appliance Co., Ltd., 77 Robertson street; works, Reliance Engineering Works, Muirhouse street

Tickle Bros., Wigan; agent, R. Anderson Wilson, 19 Waterloo st

COLLIERY PLANT MANUFACTURERS.

Acme Steel & Foundry Co. Gartocher rd. Shettleston

Allen, W. H., Son, & Co., Ltd. (high-lift turbo and centrifugal pumps, fans, motors, engines and dynamos), agents, Charles Henderson & Co., Ltd., 73 Robertson street

Avery, W. & T., Ltd. (weighing apparatus and testing machines), 179 Dumbarton road, Partick

Baird, Archd. & Son, Peacock cross, Hamilton

Beckett & Anderson (Jeffrey coal-cutters, electrical and mechanical repairs to coal-cutters), 71 Lanark street, off Greendyke street

Braby, F., Co., Ltd. (steel barrows, bogies, pipes, roofing, perforated iron, &c.), Eclipse Works, Petershill rd

Brash & Russell (all classes electrical plant, haulage gears, &c) Springfield Electrical Works 438 Baltic st

British (The) Electric Plant Co., Ld. (electric lighting, haulage, and pumping), 78 St Vincent st

Campbell, Binnie, Reid & Co., Greenfield Foundry and Engineering Works, Hamilton

Carlaw, David, & Sons (agents and manufacturers for Barclay & Co.'s., Kilmarnock), patent valve gear for winding and hauling engines, guaranteeing a saving of 30 to 50 per cent., 11 Finnieston st.; telephones, Nat. 363 Argyle, P.O. 1262

Carruthers, J. H. & Co. Ltd. (pumping and condensing plant) Hamilton street, Polmadie

Clyde (The) Rubber Works Co, Ltd. (conveyor belts, &c.), Renfrew; branch office, 125 Buchanan street

Cousland, Alexander, & Son (coal washing screens, riddles, &c.), 3 Mitchell street

Dempster, Moore & Co. Ltd. 49 Robertson st

Dickson & Mann, Ltd., Bathville Steel Works, Armadale Stn., West Lothian

Fleming & Co., patent endless rope haulage clip, and patent underground top self-detaching haulage clip, 31 Robertson st

Hayward-Tyler & Co., Ltd. (treble plunger, mining and well pumps), agents, Charles Henderson & Co., Ltd., 71 Robertson st

Head, Wrightson & Co., Ltd., Stockton-on-Tees; rep., H. W. Andrews, 128 Hope st.

Humboldt Engineering Works Co., 163 Hope st.; tel., 4872 Central

Hurst, Nelson, & Co., Ltd., registered office and chief works, The Glasgow Rolling Stock and Plant Works, Motherwell; telph. 29; telgs. "Nelson, Motherwell"; Glasgow office, 40 West Nile st; Cardiff office, Gordon Chambers, 31 Queen street; London office, 14 Leadenhall street, E.C.; branch works, Chatsworth Wagon Works, near Chesterfield; Bridgend Wagon Works, Bridgend, Glamorganshire; and Swansea Wagon Works, Swansea

Ingersoll Rand Co. (compressors, coal cutters, hammer drills), 31 Robertson street

Keith, Jas, & Blackman Co., Ltd. ("Keith" centrifugal fans for main and auxiliary ventilation, "Keith" reversible mine fans), 90 Mitchell street

Landale, Alfred, & Co., Axis Engineering Works, air compressors, three-throw pumps, haulage engines, conveyors, 161 Milton st

M'Lean, Andrew, & Co. 109 Main street, Bridgeton

Mather & Platt, Ltd. (electrical and pumping), 113 St. Vincent street

Mavor & Coulson, Ltd. (electric lighting, haulage, and pumping, manufacturers of the **Pickquick** bar coal cutter and **Samson disc** coal cutter), 47 Broad street, Mile-end

Oerlikon Co., Zurich (electrical plant haulage gear), W. B. & J. Bain, 65 Waterloo street

Pooley, Henry, & Son, Ltd., hutch and wagon weighbridges and turntables, 69 M'Alpine st

Reddaway, F. & Co., Ltd. (conveyor belts, &c.), 45 Hope st.; works, Pendleton, Manchester

Richardsons, Westgarth & Co., Ltd. (exhaust steam turbine installations), 19 St. Vincent place

Slingsby, H. C. (trucks, wood and iron hutches, rails, turntables, &c.), 103 Bothwell street

Stewart, John & Co. Glasgow, Ltd. 28, 30 Oswald st

Tangyes Ltd., 111 Hope street

Taylor, Andrew, & Son (barrows, fans for ventilating, gauges, pumps, &c.), 47 Oswald street.

Wild, M. B., & Co., Birmingham; sole agents for Scotland, Edmiston, Brown & Co., 219 St. Vincent street

Wilson, R. Anderson, generating plant, turbine and ram pumps, coal washing plant, haulage gear, Ormerod's detaching hooks, &c., 19 Waterloo st

COLLIERY PLANT MERCHANTS & FURNISHERS.

Achilles Steel Co. 11 West Regent street

Acme Steel and Foundry Co., Gartocher road, Shettleston

Adam, Robert, & Co., 40 St. Enoch sq
Allan, F. G., & Cunningham, 19 Wellington st
Allison, John, & Co. 106 Bothwell street
Alston & Blyth, 99 Waterloo st
Anderson & Nicol, 59 Brown st., off Argyle street
Avery, W. & T. Ltd. (weighing apparatus and testing machines), 179 Dumbarton road, Partick
Baillie & M'Intyre, 54 Gordon st
Baird, Archibald, & Son, Ltd., Peacock cross, Hamilton
Barclay, Jas., 212 St. Vincent st
Barnes & Bell, 79 St. George's place
Baxter, Andrew, Whifflet station, Coatbridge
Bishop, Thomas, 52 Clyde place
Bolton, Robert, & Co., 93 Hope st
Brown, Hugh, & Co. 54 Robertson st
Brown, Robt. H., & Co., 24A Robertson st
Butters Bros. & Co., M'Lellan st., Plantation
Carty, J. L., & Co., 46 Gordon street
Cathcart & Co. (export), Baltic Chambers, 50 Wellington st
Clyde (The) Rubber Works Co. Ltd., Renfrew; branch office, 125 Buchanan street
Clydesdale Steel & Foundry Co., 81 Garngad road
Cochrane & Co. (alarm bells, elevator buckets, hutches, and bogies), Carntyne station, Shettleston.
Cowan, James M., & Co., 74 York st.
Cousland, Alex., & Son, wire screens and riddles for coal washing and sizing, 3 Mitchell st
Cowie, Wm. R., 93 Hope st
Crawford, Jno. R. 43 Robertson st
Dalziel & Coy., 116 Hope st
Dempster, Moore, & Co., Ltd., 49 Robertson st.
Dick-Cleland, Harper & Co., 49 Jamaica st
Dobbins, Joseph, 71 Castlebank st., Partick
Donald, James T. & Co., Ltd., 35 M'Alpine st
Donaldson, Peter, & Co., 72 Waterloo street
Dunlop, James H. & Son, 10 Waterloo lane
Eadie & Co., 5½ Carlton place
Fairbanks Co., 39 Robertson st
Fergus, James, & Co., 58 York st
Findlay, Andrew R. (wholesale only), 33 Robertson street
Findlay, Joseph, & Co. (cleaning waste manufacturers) 113 Virginia place; works, 9 Portman street, Kinning Park
Findlay, M. F., & Co. 19 Cadogan street
Fleming & Co., 31 Robertson st
Forsyth, John, & Sons, Oakbank Works, Mathieson rd
Gandy (The) Belt Manufacturing Company, Ltd., "Gandy" cotton driving and conveyor belts, 141 Howard st
Gilmour, Duncan & Co., 158 Bothwell street
Goudie & Whittet, 97-103 Howard street
Gracie, Robert, 12 Waterloo st
Henderson, Andrew, & Co., 58 Renfield street
Henderson & Co. 210 Broomielaw
Hendry Bros., Ltd., 34 Robertson st
Hill, T. & Co., auctioneers and valuators, 66, 68 Robertson st
Jackson, John, & Co., Balmoral Iron Yard, Balmoral street, Scotstoun
Johnstone, A. Smith, & Co., Ltd., 66 Renfrew street
King, R. A. Jarvie, & Co., 52 St. Enoch square
Leitch, Archd. A. wire screens and riddles for cleaning purposes, 25, 27, & 29 Goosedubbs
M'Culloch, John, & Co., 72 Waterloo street
M'Farlane, J. F., & Co. (oils, packings, belting, boiler fluid, &c.), 107 Maitland st
Mackenzie, John D., 199 St. Vincent street
M'Kinlay & Co., 65 W. Regent st
M'Laren, Wm., 134 St. Vincent street
MacLellan, A. & Co., electrical plant and accessories, 63 Waterloo street
MacLellan P. & W. Ltd. 129 Trongate
Mavor & Coulson, Ltd. (electric lighting, haulage, and pumping, manufacturers of the **Pickquick** bar coal cutter and **Samson Disc** coal cutter), 47 Broad st., Mile-end
Meiklejohn, W. W., & Co., 108 West George street
Milne, Jas. M., & Co., 35 Robertson street
Morley Electrical Engineering Co., Ltd., manufacturers of haulage gears, travelling cranes, dynamos and motors, 10 Blythswood sq
Murray, John & Chas. 53 Bothwell street
Murray, M'Vinnie & Co., Ltd., (compressed air blowers for mine ventilation), Mavisbank quay, s.s.—*See Advt.*
Neil & Richmond, 195 Howard street
Neilson & Cleland, Ltd., 116 to 126 Main st. Coatbridge
Niblock, Wm., & Co., 101 W. Nile street
Nimmo & Co., 13 Pitt st
Paterson, Geo. B., 4 York st
Paton & Dick (miners' and brushers' ratchet boring machines, picks, hammers, wedges, cleaners, stemmers, wheels, jumper and tool steel of all kinds, 201 Commercial rd, s.s.; works, 48 Commercial road
Pearson, Jas. S., 111 Brandon st., Motherwell; telephone 17X Motherwell
Pegler, Bros. & Co. (Glasgow), Ltd., 54-56 Brown st., Anderston
Pooley, Henry, & Son, Ltd., Albion wks., weighing machines, 69 M'Alpine st
Potter, Thos. 41 Cumberland st., east
Progress Steel & Foundry Co., Avenue street, Mountblue
Pulsometer Engineering Co., Ltd., 160 St. Vincent st
Ramage & Whitehead, 30 Cadogan street
Reddaway, F., & Co., Ltd., "Camel" brand, camel hair and cotton driving and conveyor belts, 45 Hope street
Reid Bros. (Glasgow), Ltd., Gordon Chambers, 90 Mitchell st
Reid, Wm. & Sons, 114 Candleriggs; P.O. telephone 196 Bell
Reid & Young (late with Kelvin & James White, Ltd.), 88 St. Vincent street
Riddel & Co., 40 St. Enoch sq
Rivet (The), Bolt, and Nut Co., Ltd. (for hutch bolts), 74 York street
Robertson & M'Gill, 135 Waterloo street
Rowat, Alex. & Co. Ltd. (coal washing and sizing screens, picking belts, riddles, &c.), 18 Watson st., late 25 Candleriggs.—*See Advt. in App.*
Schaffer & Budenberg, Ltd., pressure gauges, and all engine and boiler appliances, 5 Wellington st
Smith & Christie, 115-127 James street, Bridgeton
Stevenson, John & Son (heavy wire screens and riddles for coal washing and sizing), 114 Waterloo street
Stewart, A. M'P., 52 Oswald street. Tele. 2535 Argyle
Stewart, John, & Co. (Glasgow) Ltd. 28 to 32 Oswald st
Swan, James, R. & Co., 58 Renfield street
Taylor Bros., Brandon st, Motherwell
The Scottish Asbestos Co., Ltd., 25 Cadogan street

Tullis, John & Son, Ltd., John street, Bridgeton
Walls, Alexander, & Co., 80 Galbraith street, Finnieston
Walton, John, & Sons, City Leather Works, 30 Charlotte lane
Young, James, & Co., 24 Robertson street

COLLIERY SCREENING, PICKING, AND WASHING PLANT.

Campbell, Binnie, Reid & Co., Greenfield Foundry and Engineering works, Hamilton
Head, Wrightson & Co., Limited, Stockton-on-Tees, patent "Marcus" horizontal screens, "Nota Nos." coal washers, &c.; repre., H. W. Andrews, 128 Hope st
Humboldt Engineering Works Co., 163 Hope st.; tel., 4872 Central
Johnson, Rd., Clapham & Morris, Ltd., 144 St. Vincent st
The Copper Company (Gt. Britain), Ltd.; agent, J. Wilson Paterson, 29 Waterloo st
Tickle Bros., Wigan; repre., R. Anderson Wilson, 19 Waterloo street
Turnbull & Co., Ltd., St. Mungo Works, Bishopbriggs
Wilson, R. Anderson, 8 Gordon st

COLONIAL MERCHANTS.

Ressich & Campbell, Colonial merchants and agents, 118 Queen st

COLOUR MANUFACTURERS

Aim, W. L. & Co. Blythswood Colour Works, 57 and 59 Cornwall st., Kinning park
Alexander, Fergusson, & Co., Ld., 50 Ruchill st., Maryhill
Anderson, Jas. & Co.; office, 124 St. Vincent street; works, 48 Surrey street
Baird, Robt. & Co. 35 Glassford st
Bayer Co. (The), Ltd., 42 Bothwell street
Blacklock & Macarthur, 161-173 West st., Tradeston; works, 102-118 Dale st., Tradeston, and at London, Cardiff, and Luton
Clutha Paint and Oil Co., 31 Gt. Wellington st
Cookson & Co., Ltd., M. H. Dodd, agent, 19 Howard street
Craig, John S. & Co., Ltd., 85-127 Portman street, Kinning park
Craig & Rose, Limited, 85 Cadogan street
Cunningham, D. & J., 8 Darnley street, s.s.
Dick & Parker, Ltd., 76 Milton st. Port-Dundas
Eadie, Archd. & Co. Ltd., 54 Cook street
Every, Hy., & Co., 183 Rutherglen road
Farquhar & Gill, 47-49 Brunswick street
Gund & Firle, 141 Bath street
Hinshelwood, Thos., & Co. Ltd., Glasgow Oil, Colour, Paint, and Varnish Works, Glenpark st
Hird, Hastie & Co., colour, oil, paint and varnish works, 73 Park st., Kinning park
Hobart & M'Allister, 114 Main street, Bridgeton
Hogg, Charles, & Co., 8 Cadogan street; works, Wick, near Bristol
Hyland, Thomas, & Co., 61 Rose street, Hutchesontown
Macintyre, Thos. & Co. 300-316 Dobbie's loan
Maclean Brothers, 42 York st
M'Queen, John, & Co., 100 Clarence st. s.s.
Mander Bros., varnish and colour, Wolverhampton, represented by James Hobbs, The Knowe, Bothwell, and John H. Bell, Moira ter., Portobello rd., Edinburgh
Mathews, Maclay, & Manson, 136, 138 Hydepark st
Meister, Lucius & Brüning, Ltd., 50 Wellington st
Morrison, David T. & Co., 26-28 Dobbie's loan
Morrison, Robt. & Co. 60-66 Bishop street, Anderston
Scott, James & John G., Crown Colour Works, 309 Dobbie's loan
Shand Bros., Ltd., Renfrew Chambers, 20 Renfrew street
Smith, J. W. & T. A., Ltd., Imperial Chemical Colour Wks., Old Ford, London, E.; rep., C. F. Kilburn, 57 Montgomerie street, Kelvinside, N.
Stevenson, Wm. & Co. 28 Robertson street
Stoer Bros. & Coles, Ltd. (fine colours), 23 Mitchell street
Strathclyde (The) Paint Co., Davidson st., Dalmarnock
The Goldenhill Cobalt Co., Ltd., Stoke-on-Trent; agents, A. B. Grant & Co., 7 Royal Bank pl
Wilkinson, Heywood & Clark, Ltd. Caledonian Works, Bootle, Liverpool; repres'tives, Donald M'Diarmid, 35 Bishop's road, Jordanhill; Henry A. Kidd, 16 Polwarth gardens
Williamson, Morton & Co. Crown Colour Works, 309, 361 Dobbie's loan

COLOURMEN.

SEE OIL AND COLOUR MEN.

COMB MANUFACTURERS.

Kanis, A. W., 66 Aldersgate st., London, E.C.; works, Ivry, France; Glasgow warehouse, 33 Virginia st.; J. Muir Watson, agent

COMB AND SPOON MAKERS.

Ferguson, John, & Sons, combs of every description, 54 York st

COMMISSION MERCHANTS AND AGENTS.

Abercrombie, Bros., 99 Gt. Clyde street
Abernethy, William, 153 Queen st
Adams & M'Gregor, 72 Waterloo street
Aitken & Co. 147 Bath st
Alexander, A. J. 32 St. Andrew's street
Algie, J. C., 40 Union st
Allan, F. W. & Co. 125 Buchanan street
Allardice, Robert, 207 Ingram st
Anderson, F. J., 136 Renfield st
Anderson, J. M., 33 Virginia st
Anderson, Wm. jun. 14 Mitchell lane
Andrew D., 20 Springfield court
Andrew, John & Son, 87 Union st
Ashby, Wm. Percy, Heathcote, Lenzie
Back, W. G. 19 Queen st
Baillie, S. H., 96 Miller street
Bairnson, James, 27 Oswald st
Bannerman, Thomas G., 79 Virginia st
Barucovici, Jacques, 36 Montrose st
Baxter, Kerr & Co., 70 Robertson street
Baxter, Robert, 48 Tollcross road, Parkhead
Bertram, Wm. S., 19 Queen st
Bischoff & Co., Ltd., 112 Bath street
Black, Jas. I., 80 Gt. Wellington street
Blyth, George, 82 Virginia st
Boosey, A. H. A. 20 Dixon st
Bowie, David, 28 St. Enoch square
Bowie, T. C. 28 St. Enoch square
Brodie, Peter, 19 Queen st
Brown, Alex. & Co. 233 St. Vincent street
Brown, Cuthbert J., 59 St. Vincent street
Brown, David J. 17 Oswald st
Brown, F. H. & Co. 70 Gt. Clyde st
Brown, John L. 77 Queen st
Brown, J. Grandison, 34 Craigpark drive
Brown, Ritchie C., 127 Stockwell st
Brown, T. S., 11 Miller st
Bryce, John, 24 Howard st
Bryson, A., 74 Buchanan st

Buchanan, Buchanan & Co, Dundas Chambers, 11 Dundas st
Buchanan, Wilson, & Co. Ltd. 162 St. Vincent street
Bulloch, J. P., 51 Buchanan st
Butters, James, 142 Queen st
Cadden, John, & Co. 6 Dixon st
Cairns, Robt. 43 Virginia street
Cairns, W. J., 139 St. Vincent street
Cameron, R. J., & Co., 101 St. Vincent street
Campbell, D. 52 Virginia st
Campbell, D. F., 57 Miller st
Campbell, Jas., 4 W. Nile st
Carmichael, Daniel 62 Robertson st
Carswell, A., 12 Dixon st
Chaddock, John J., 68 Gordon st
Chadwick, W. L. 36 Oswald st
Christie, A. & E., 95 Renfield st
Clark, John F., 36 Montrose st
Clarke, M. M., 12 M'Intyre street
Clark & Hunter, 77 Queen street
Clarkson & Ferguson, 24 Queen st
Claussen, A. L. & Co. 118 Broomielaw
Clelland, Peter, Gattonside, Cambuslang
Coats, Robert, 11 Miller st
Cochrane, A., 43 Virginia st.
Coitart, James, 30 Gordon street
Connelly, Jas. M., 47 Parnie st
Connolly, Owen, 134 Bridgegate
Cooper, Wm. 33 Virginia street
Cowie, W. R. 93 Hope st
Craig, John, 85 Queen st
Crawford, Alex. T., 3 Miller st
Crawford, Wm. 85 Queen st
Cruden, David, 28 St. Enoch sq.
Cruickshank, James, 55 Glassford st
Cruikshank, J. J. H. 95 Bath st
Cruickshank, John, 85 Queen st
Cruickshanks, J. Erskine (engineers), Box 10, Royal Exchange
Currie, D., & Co., 69 Buchanan st
Cuthbertson, J. H. T., 142 Queen street
Cutting, Robt. & Co. 78 M'Alpine street
Davidson, R. W., 69 Buchanan st
Davidson, Robt., & Son, 13 Queen st
Davidson, R. & W., Ltd., 11 George square
Deane, C. J., 84 and 90 Miller st
Dempster, Peterson, & Co. 118 Queen st
Denny, D. & Co., 53 Candleriggs
Deveria, A. G., 111 Union st
Dick, Jas., 19 Waterloo st.
Dick, J. S., & Co. (produce), 5 Oswald st
Dickie, John, 10 Prince's sq.
Dingley, Geo., 10 Bishop court, Bishop street
Donaldson, Sam. 49 Queen st
Donohoe, Michael J., Bazaar
Dougall & Stirrat, 24 St. Vincent place
Dowling, James Thompson, 7 Park gardens, south, Broomhill
Downie, Robert, 70 Brunswick st
Drysdale, James T., 425 Sauchiehall st
Duckworth, T. H., & Co., 11 West Nile st
Donlop, Andrew, 146 Ingram st
Dunlop, A. 146 Ingram st
Dunn, Chas. C., 142 Queen st
Elliot, George F., 5 West Regent st
Erbe, H., & Co., 20 Renfrew st city
Ewing, Alex. 62 Robertson st
Falconer, Geo., Son & Co. (yarn), 150 Ingram st
Ferguson, George, 5 W. Regent st
Ferguson, W. B., 184 Ingram st
Ferguson, Wm., 43 Virginia st
Fife, Wm., & Son, 52 Glassford st
Finlay, C. J. 3 Royal Exchange ct. 85 Queen street
Findlay, Hugh, 12 Renfield st
Fisher, James, 24 Howard st
Flynn, W., 13 Queen st
Forrester, Alexander B., 431 Victoria road, Crosshill
Forrester, William, 53 Prince Albert street
Forrester, Wm., 19 Howard st
Forsyth, Thomas, & Co., 62 Buchanan st; tel., P.O. 5720
Fraser, John F., 119 Virginia st
Fraser, J. E., 134 St. Vincent st
Fraser, John, 49 Virginia st
Fulton, John, 56 George square
Fulton, Robt. & Co. 16 Græme st
Gardiner, Ebenezer, 142 Queen st
Garry & Co., 20 West Campbell st
Gartshore, John, & Son, 43 Virginia st
Garvie, John, & Sons, 71 Queen st
Gavin Bros. & Galloway, 112 Wellington st., also Leith
Gilchrist, John, jr., 118 Queen st
Gilchrist, Robt. G., 58 College st
Gillies & Millar, 77 Queen st
Gilmore, A. L., 10 Prince's sq
Gilmour, John, & Co., 6 Dixon st
Glen, A. Burns, 7 Ann street
Glen, J. Lang, 7 Ann st
Goldie, Wm. C., 50 Wellington st.
Govan, James E., 142 Queen st.
Graham, Matthew, 24 St. Enoch sq
Graham, Thomas, 95 Bath street
Granger, W. H., 33 Virginia st
Grant, J. Campbell, 40 St. Enoch square
Gray, Christie & Co., 142 Queen street
Gray, Mungo, & Co., 94 Hope st.
Gray, Wm. (boots), 39 Hope st
Griffen, H. & C., 69 Buchanan street
Grischotti & Co. (Ltd.), 141 W. George street
Guild, R. W., 4 North court, Royal Exchange
Hall, William 79 King st., s.s.
Hamilton, Alex. (for Spanish and Continental fruits, &c) 87 Wilson street
Hamilton, Wm., 17 N. Wallace st
Hannah, D. M., 74 Buchanan st
Harvey, J. Rae, & Co., 50 Wellington street
Hawkins, W. G., 85 Queen st
Henderson, Hogg, & Co. 15 Cadogan st
Hendry Bros., Ltd., 34 Robertson st
Hendry, C. J., 82 Mitchell st
Henry, A. & S., & Co., Ltd., 29 Exchange square
Herbertson & Hamilton, 87 Ingram street
Herron, Wm. 60 St. Enoch sq
Hewat & Co., Fishmarket and 143 Bridgegate
Homberg, Gustav, 35 Miller street
Hope, H. H. (fruit). 53 Candleriggs
Hopper, Geo. W. 77 Queen st
Horgan & O'Brien, 88 Stockwell st
Howard, Donald, & Co., 19 Douglas st
Howat, Alex., 18 Windsor street, Scotstoun
Hutton, Robert C., 31 North Frederick st
Ingram, Alexander, 54 Gordon st
Ireland, John. 19 Queen st
Irons, James, & Son, 49 Virginia street
Irving, C. R. (tinware and metal goods), 34 St. Ronan's dr; teleg, "Tinware"
Izat, Robt., & Son, 33 Virginia st
Jack, Adam, 77 Queen street
Jackson, John, 166 Buchanan st
Jacob & Robertson, 57 Hope st
Jones, Alfred, 75 Buchanan st
Kelly & Co. 25 Exchange sq
Kerr, David, 158 George st
Kerr, William, 1 Prince's sq
King, Robt. & Co. 31 N. Frederick street
King, William, 72 Waterloo st
Kinnear, W. F. A., 207 Ingram street
Kirkland, R., 11 Maxwell st
Kosmack, M. & Co. 67 Hope st
Laird, A., & Sons, 120 Howard st
Laird & Simpson, 24 Royal cres., W.
Lamont, Daniel, & Son, 87 Union st
Lamont, D., 1446 Dumbarton rd., Scotstoun
Landers, R. W., & Co., 17 Oswald street
Lane, H. A. & Co. Ltd., 65 Virginia street
Lang, Hugh, jun. 85 Mitchell st
Lang, T. S., 77 Queen st
Langskaill, C. G., 176 Ingram st
Larke, A. J. & Co., 74 Miller st
Lawrie, J. W. 65 Oswald st
Lawrie, Walter, & Co. (produce 56 Ingram street

Lester, Wm. & Sons, 11 West Regent st
Liddell & Mitchell, 73 Virginia street
Linn, Walter, 81 Virginia street
Livingstone, Robt., 57 Miller st
Logan, Henry B., 77 Queen st
Lothian, Wm., & Sons, 30 Gordon street
Love, Robert, & Son, 19 Queen st
Macalpine, D., 47 Oswald st
Macara, Jas., Ltd., 19 Waterloo st
M'Coll & Rogers, 278 St. Vincent street
M'Crindell, Schaw & Co. 45 Hope street
M'Culloch, D. 24 St. Enoch sq
M'Culloch, P. M., 27 Oswald st
M'Currach, J. M. 93 Hope st
M'Cusker, Jas., Ltd., 132 Trongate
Macdonald, C. & R., & Gillies, 49 Bishop st., Anderston
Macdonald, R. 52 St. Enoch sq.
M'Dougall, John, 19 Queen st
M'Ewen, John, 16 St. Enoch sq
Macfarlane, W. B., 19 Howard street
M'Gibbon, James, 9 Kelvingrove street
MacGill, Geo. B., 57 Miller st
M'Gill, Thomas, 82 Virginia st
M'Glashan, D. S. 119 Virginia pl.
M'Glashan, Walter C. S. 24 Queen street
Macgregor, Alex., 74 Buchanan st
M'Gregor, Edward C., 77 Queen street
MacGregor, J. K., 16 St. Enoch sq
Macharg, J. B. & Co., 11 Bothwell street
M'Innes, F., 177 Holm street
M'Intyre Bros., 78 Elliot street, Cranstonhill
M'Intyre, John, 52 St. Enoch sq
M'Kay, James, 144 St. Vincent street
M'Kellar, R. A., & Co., 29 Waterloo street
Mackenzie, A., & Co., 74 Miller street
M'Kenzie, Charles, 33 Virginia st
M'Kenzie, Hugh, 31 N. Frederick street
Mackenzie, Wm., 35 Miller st
Mackie, Jas. 57 Miller street
Mackie, Wm. & Co., 50 Wellington street
M'Kim, Wm., 52 Virginia st
M'Lauchlan, Edwin, 52 St. Enoch square
M'Lachlan, John, 49 Virginia st
M'Lauchlan, John, 54 Gordon street
M'Laren, Thos., & Co, 10 Bothwell st
Maclean, A. & Co. 87 Union st
M'Lean, James, 58 West Regent st
M'Lean, James, 147 West Regent street
M'Leish, Daniel K. 101 St. Vincent street
M'Lennan, Duncan, & Son, 74 York street
Macleod, J. B., 75 Buchanan st
M'Lure & Co., 19 Waterloo st
Macnab Bros., 375 Parliamentary road
Macnab, Peter, 21 West-end Park street
Macnair, David, 25 Gordon st
M'Nair, R., 275 Golfhill drive
M'Naught, Jas. 134 St. Vincent st
Macpherson, Alex., 93 Hope st
Macpherson & Buchanan, Bank Buildings, Cattle Market
M'Tear, Andrew, 153 Queen st
MacVicar, Neil, 342 Argyle street
Mann, John, 35 Dundas st. city
Marshall, George D. 40 St. Enoch square
Marshall, John, 53 Cochrane st
Martin, James, 1 Robertson st
Mathison, James C. 52 Virginia st
Matheson, John, 45 Renfield st
Maxwell, Wm. R. 77 Queen st
Meadows, Thos. & Co. 114 Hope street
Meldrum, John, 47 Oswald st.; tel., 4881 Central
Meldrum, W. G., 28 St. Enoch sq
Melven, W. & J., 195 Howard st
Melville, Robt. D., 57 Miller st
Melvin, Wm., 99 Great Clyde st
Mercer Thos. B. 101 St. Vincent st
Millen, James W., & Co., 11 West Regent st
Miller, A. M. 182 Trongate
Miller, Geo., 20 Smith st, Hillhead
Miller, G. T., 87 Union st
Millar, John, 58 Howard st
Millar, W. 47-49 Waterloo st
Millar, R. D., & Co., Caledonian chambers, Union st
Mills, Donald, & Son, 55 George sq
Mitchell, Angus, 11 West Nile st
Mitchell, John M., 40 St Enoch sq
Moffat, Hugh, 90 Dundas st. City
Moir, John M'Kay, 150 Buccleuch street
Monro, David, 85 Queen st
Monro, Wm., 14 Queen st
Monteith, Maxwell F., 51 Buchanan street
Moorhead, Sons, & Co., 104 Brunswick st
Morgan, John, 52 St. Enoch sq
Morrison, Alexander, 12 Waterloo street
Morison, Wm. (manufacturers'), 49 Virginia st
Morrison, W. & Son Ltd. 29 Waterloo st
Morton, John, 49 Queen street
Muir, Alex. N., 19 Queen st
Muir, Wm., 74 Kirkcaldy rd. Pollokshields
Muirhead, Robt., 149 Hill street, Garnethill
Mullen, David, 92 Dunlop st
Murdoch, John, 5 West Regent st
Murray, Arthur J. 17 Royal Exchange square
Murray, D. & J., 182 Trongate
Murray, Geo. 60 St. Enoch sq
Murray, Jas., 10 Springfield court
Murray, John, 24 Queen st
Mustard, John E., 28 St. Enoch sq
Neilson, John, 142 Queen st
Nicol, Jas. 1172 Argyle st
Nicol, R. D. & Co. 166 Buchanan street
Nicolson, John, & Son, 24 Queen st
Ogilvy, Wm. R., 31 N. Frederick street
Ormiston, John, 50 Robertson st
Orr, John, 142 Queen street
Ottmann, H., Ltd., 219 St. Vincent street
Paterson, A. G. & Co., 166 Buchanan st
Paterson, Chas., spring rollers, curtain poles, extension rods, oak tables, &c., 10 and 12 Robertson lane
Paterson, F. W., 55 Parnie st
Paton, Alex., 27 Jamaica street
Paton, James R., & Co., 59 Frederick st
Paton, Wm., 77 Queen st
Patrick, John, 77 Queen st
Paul, A. R., 65 Renfield st
Paul, F., 7 St. Margarets place
Pearson, W. Douglas, 65 West Regent st
Peck, W. Edwin, 21 Cochrane st
Peebles (Charlesworth) & Co., representing Fielding & Platt, Ltd, Gloucester; Eureka Pump Co., &c., 53 Bothwell st
Peebles, David, 47 Oswald st
Peterson & Co., 50 Wellington st
Philip, James, 52 Virginia st
Pollock, John, 93 Hope st
Porteous, John, 57 Hope st
Ramsay, John, 33 Virginia st
Reid, Gordon, 75 Buchanan st
Reid, James, 2 Springfield court
Reid, William J. B., 217 West George st
Reid, Wm., 81 Virginia st
Rennie, A. D., 14 St. Vincent pl
Richardson, Wm. C., 12 Dixon st
Riddoch, D. S., 30 Gordon st
Riddoch, J., & Co., 30 Gordon st
Robb, David, & Son, 49 Queen st
Robb, Wm. 20 Union st
Roberts, H. J., 77 Queen street
Robertson, A. R., & Co., 68 Gordon street
Robertson, H. S., 8 Princes sq
Robertson, R. J., 55 Parnie st
Robinson, Chas. & Son, 57 Miller st
Rogers, J. Crosbie, 19 Waterloo st
Rollo, R., 31 North Frederick st
Ronald, Thos., 40 St. Enoch sq
Ronald, Wm C., 10 Princes sq
Ross, J., 220 St. Vincent st

Ross, Walter, 77 Queen st
Rudd, J. A., & Co. (see Agents), 68 Gordon street
Russell & Dick, 69 Candleriggs
Russell, W. F., & Forsyth, 8 Prince's sq
Rutherford, John, 49 Queen st
Salton, John, 73 Virginia st
Sandeman & Clarkson, 4 Albert road, Pollokshields
Schneider, C., & Co., 214 West Nile street
Scott, Fraser & Co., 70 Brunswick street
Scott, G. B., 2 Springfield court
Scott, Jas. R. & Co., 45 Hope st
Scott, Julius V., 93 Hope st
Scott, Thos., 142 Queen st
Seaton, Preston, 142 Queen st
Seligmann, Charles H., & Co., 30 Renfield street
Shedden, John, 49 Virginia st
Simmons, B. (upholstery), 57 Oswald street
Simpson, W. Charles, 57 Miller st
Sinclair, David, 76 Wilson st
Sinclair, Jas. 9 Howard st
Sinclair, Wm., 47 Oswald st
Singleton, Dunn, & Co. 27 Union street
Slater, Chas., 84 Miller st
Smail, Robert, & Son, 11 W. Nile st
Smart, Cameron, 73 Dunlop st
Smith, Geo. M., 80 James Watt st
Smith, James, & Sons, 10 Jamaica street
Smith, James, 77 Queen st
Smith, John, 51 Buchanan st
Smith, J. M., 87 Union st
Smith, Richard, 65 Virginia st
Smith, T. A., 84 Miller st
Snodgrass, Allan T., 115 Howard street
Somerville, Archd., 93 Hope st
Stark, Jas. & Co., 12 Waterloo street
Stevenson, Andrew, 93 Hope st
Stewart, A. M., & Son, 43 Virginia street
Stewart, Arthur, 146 Ingram st
Stewart, James A., 19 Howard st
Stewart, James, 13 Queen's ter., west
Stewart, John, & Co., 57 Miller street
Stewart, Wm., 50 Wellington st
Stewart, William, 4 Albany drive, High Crosshill, Rutherglen
Stirling, Jas. 93 Hope st
Stirling, Wm., 11 Bothwell st.
Stobo, J. & G. 23 Nicholson st
Stokes, Walter, 24 Queen st
Storrie, Wm. 166 Buchanan st
Sturrock, D. R., 73 Virginia st
Sutherland, Wm., 77 Queen st
Sutherland, W. A., 8 Prince's sq., Buchanan st
Suttie, Robert, 10 Prince's square, Buchanan street
Swan, James G., & Co., Ltd., 80 Great Eastern road
Taggart, James, 10 Princes square, Buchanan st
Tannahill, Robert, & Co., 52 St. Enoch square
Taylor, A., 22 Appin road
Taylor, John R., 142 Queen st
Taylor, John H., 144 St. Vincent street
Taylor, Wm., & Son, 12, 14 Carrick st
The Confectioners Essence Co., 50 Wellington st
The Neatalities Co. (smallwares), 49 Queen st
Thom, Charles W., 54 Gordon st
Thomson, Allan B., 144 St. Vincent st
Thomson, Hugh, 52 Virginia st
Tough, J. A., 144 St. Vincent st
Tulloch & Christie, 101 Bothwell street.
Turner, Alex., 31 North Frederick street
Waddell, J. M'Andrew (foreign), 36 Oswald st
Waddell, J. & R., 142 Queen st
Walker, Jas., 24 St. Enoch square
Wallace Bros., 52 St. Enoch sq
Wallace & Co., 33 Virginia street
Wallace, Wilkie, & Co., 196 St. Vincent street
Wardle, James, 73 Dunlop st
Watt, John, 70 Brunswick st
White, T. G., & Co., 158 George street
White, Thos. R., 87 Union st
Whyte, Jas., 28 St. Andrews st
Wightman, James, 69 Montgomerie street
Wighton, James, 87 Union st
Wighton, Stanford, 87 Union st
Williams & Co., 4 Moncrieff lane, s.s
Wilson, J. Chas., 27 Jamaica street
Wilson, J. & J. R., 29 Waterloo street
Wilson, Samuel, 101 Craigpark drive
Wilson, Thos. N., 45 Hope st.
Wilson, W. R. 87 Union st
Winton, William R., & Sons, 81 Virginia st
Wishart, James, 20 Union street
Wright, Wm. & Co., 35 Robertson street
Wright, Wm., & Son, 57 Miller st
Wyse, Forbes, & Son, 4 North Royal Exchange court
Yates, Edwin S. 17 Oswald st
Yeoman, Wm., 101 Earlspark ave
Young, Cassels, & Co. (hemp and produce), 142 Queen street
Young, James G., 196 St. Vincent st
Young, John, 63A St. Vincent st
Young, Thos., 1 Prince's sq
Young, William, 57 Miller st

COMMISSIONERS FOR ENGLISH AND IRISH AFFIDAVITS AND OATHS.

SEE ALSO WRITERS.

Ballantine & Richardson, solicitors, 39 Bath st
Dickie & Simons (also for Australian, Tasmanian, New Zealand, and Nova Scotia), 173 St. Vincent street
Frame & Macdonald, 104 West George st
Hislop, John M.A., 103 Bath st
Jubb, J. Herbert (Western Australia), 124 St. Vincent street
Kay, Cathcart (colonial), of M'Clure, Naismith, Brodie & Co., 77 St. Vincent st
M'Clure, Naismith, Brodie & Co. (and Colonial Courts), 77 St. Vincent st
Mackenzie, F. J., & Colville (also for Quebec Courts), Castle Chambers, 55 West Regent st
Morison, William (colonial), of M'Clure, Naismith, Brodie & Co., 77 St. Vincent st
Orr, Rowley, & Co., solicitors, 93 West Regent street
Robertson & Gordon Shaw, writers, 97 Wellington street

COMPASS ADJUSTERS IN IRON VESSELS.

Baird, A. W. (at Kelvin, Bottomley & Baird Ltd.), 16-20 Cambridge street
Christie, And., 54 Broomielaw; ho. 1 Airlie gdns., Hyndland
Dobbie, M'Innes, Ltd. (with experienced staff), 57 Bothwell street
Kelvin, Bottomley & Baird, Ltd., 16-18 Cambridge street
M'Gregor, D. & Co. Ltd., 57 Bothwell st
Mackie, Jas. (at Dobbie, M'Innes, Ltd., 57 Bothwell st); house, 29 Bellwood street, Langside
Morton, John (at D. M'Gregor & Co., Ltd.), 57 Bothwell street; house, 29 Cartha st, Langside
Morton, Robert James (at Dobbie, M'Innes, Ltd.), 22 Appin road, Dennistoun
Thomson, James, jun. (at Whyte, Thomson & Co.); house, 80 Langside rd, Crosshill
Weir, R. (at D. M'Gregor & Co. Ltd.), 57 Bothwell st.; ho. 205 Watt st
Whyte, Thomson & Co., 96 Hope street
Wilson, James (at Whyte, Thomson, & Co.); ho., 23 Gower st, Bellahouston

COMPASS MAKERS.

SEE ALSO FLAG AND COMPASS MAKERS.

Christie, Andrew, 54 Broomielaw
Dobbie, M'Innes, Ltd., 57 Bothwell st
Kelvin, Bottomley & Baird, Ltd., sole makers of Lord Kelvin's (Sir Wm. Thomson's) patent compasses, 16-20 Cambridge st
M'Gregor, D., & Co., Ltd. (and binnacle manufacturers), 57 Bothwell st.
Whyte, Thomson & Co. (and binnacle manufrs.), 96 Hope st

COMPTOMETER ADDING AND CALCULATING MACHINE.

Felt & Tarrant Mfg. Co., 50 Wellington st

CONCRETE STEP MAKERS.

Forrester, Geo. (manufacturer of hollow concrete blocks), Viewpark avenue
Mactaggart, J. A., & Co., 65 Bath st
Price, Frank G., & Co., Limpet Concrete Works, South street, Scotstoun
Speed, James M., 27 Rosevale st., Partick
Stuart's Granolithic Co., Ltd., 60 Canal st, Port-Dundas
The Lux Lamp and Engineering Co. of Glasgow, Ltd. (concrete mixing machines), 27 Renfrew street
West of Scotland Concrete Works, Alex. Kirk & Co., Braidfaulds street, Tollcross
Willison, D. J., & Co., 1 South Loch st
Wylie, Matthew, & Co., machines for making concrete blocks, sills, and lintels, also mixing machines, 81A, 83 Portman street, Kinning Park

CONDENSED MILK MANUFACTURERS.

Nestlé and Anglo-Swiss Con. Milk Co., 57 George square
The Dutch Condensed Milk Co. Weesp (Holland), (Jansen & Storms), agent for Scotland, J. M. Simpson, 24A Robertson st.

CONDENSER PACKING RING MANUFACTURERS.

Barclay, Mackay & Co. (of every description), on Admiralty list, original makers of linen tape gromets, 13 Dixon street
France & Morgan (screwed brass ferrules), Whitefield works, Carmichael street, Govan
Hamilton, T. & J. (wood ferrules), 42 Tobago st.
M'Ewan, Wm. A., & Co., (of every description, also cord), 156 James st. Bridgeton cross
Murray, M'Vinnie & Co., Ltd (patent seamless), Naval Stores, Mavisbank quay
Pollock, R., 9 Broad st. Mile-End
Tinto, Ltd., J. & W., "Condenser Cord," 95 and 97 Holm street
Wilson, Wm., & Co. (cotton, hemp and linen rings, and packing cord as supplied for H. M. Gunboats), 270 Woodlands rd.

CONDENSING PLANT.

Allen, W. H., Son & Co., Ltd., Bedford; agents, Charles Henderson & Co., Ld., 73 Robertson street
Blackley, Young, & Co., sole agents for Caird & Rayner, London, 70 Wellington street
Blair, Campbell & M'Lean, Ltd., Woodville st. Govan
Bow, M'Lachlan, & Co., Ltd., Thistle Works, Paisley
Carruthers, J. H. & Co., Ltd. Hamilton street, Polmadie
Cochrane, John, engineer, Barrhead
Contralfo (The) Condenser and Kinetic Air Pump Co., Ltd., representatives, A. R. Brown, M'Farlane & Co., Ltd., 19 St. Vincent place
Davie & Horne, Ltd., Johnstone Engine Works, Johnstone; city office, 45 Hope st.—*See Advt.*
Kirkaldy, John, Ltd., "Compactum" patent evaporating and condensing plants; representative, Andrew Smith, 12 York street
Liverpool (The) Engineering and Condenser Co., Ltd., Liverpool; agent, Neil MacVicar, 342 Argyle st.
Mirrlees (The) Watson Co., Ltd., 45 Scotland st
Richardsons, Westgarth & Co., Ltd., 19 St. Vincent pl
Rudd, J. A., & Co., contraflo condensers for marine work, 68 Gordon street
The Contraflo Condenser & Kinetic Air Pump Co., Ltd. (marine contraflo system condensing plant); representatives, J. A. Rudd & Co., 68 Gordon st
United Brassfounders and Engineers, Ltd., head office, Manchester; Scottish agency and warehouse, Philip & Bruce, 50 Wellington st
Weir, G. & J., Ltd., Holm Foundry, Cathcart
Worthington Pump Co., Ltd., 170 Hope street

CONDIMENT MANUFACTURERS.

Horse and Cattle Patent Food Co., 12 Cambridge lane
Warwick & Co. Clydesdale horse and cattle condiment, and poultry food makers, 27 and 29 Rutherglen rd

CONFECTIONERS' AGENT AND MERCHANT.

Robertson, A. S., 87 Thistle st., and at 16 Upper Gray street, Edinburgh

CONFECTIONERS (MANUFACTURING).

Cowan & M'Kay, 36 Oxford st
Horner, George W., & Co., Ltd., "Mermaid" confectionery, 24-25 Clyde place
Pullar & Co., Mathieson rd, North
Wood, H. C., 63 Wigton street, Port-Dundas

CONFECTIONERS AND PASTRY BAKERS.

Those marked *o* are pastry bakers.

Agnews, 35 Well st., Calton
Agnews, 85 Union street and branches
Aird, Thos., 13 Well street, Calton
Aitken, George, 171 Dumbarton rd
Aitken, Robt., 456 and 325 Dumbarton road and 251 Crow road Partick
Allan, J. & C., 139 Byres rd
*o*Anderson, J. H., 537 Victoria rd., Crosshill
Annan, Robt., 10 Cramond st
*o*Assafrey, 19 Grant st
*o*Austin, J. & Co. 167 Parliamentary rd
*o*Baillie, James R., 113 Nelson st, s.s
*o*Baird, Wm., 200 Dumbarton rd
Baird, Wm. 59 Charlotte st
Baird, Wm., & Co. (wholesale), 7? Kelvin st
Ballantyne, Miss R., 445 Keppochill road
Barron, Margaret, 7 Wellington arcade
Barclay, P. H., 17 Oswald st
Baxter, Mrs. F., 53 Wolseley st
*o*Bayne, Robt. & Sons (wholesale), 270 Govan st
Bayne & Thomson, 26 Norfolk st
Bell, G. & J., 204 Main street, s.s.
Bell, Isa, 384 Byres rd
Bell, Mrs. H. 354 Scotland st

Bell, Mrs. Mary, 215 Garscube road
Best, A., 106 Glebe street
Beveridge & Steven, 81 Bell st., City
Bird, Henry, 134 West st., s.s.
oBirrell, Ltd , Anniesland
Black, Wm. (wholesale), 8 Windsor terrace
Boni, G., 398 Parliamentary rd
Borland, Mrs A., 1031 Dumbarton rd , Whiteinch
Borland, J. M., 74 Kingarth st
Brown, Daniel, Ltd., 79 and 83 St. Vincent street
oBrown, M. & A. 277 and 279 Sauchiehall st , and 380 Great Western road
Brownlie, D., 318 and 629 Duke street
Buchanan, John, & Bros., Ltd. 51 Stewart st. Cowcaddens
Burns, Hannah, 14 John street, Bridgeton
Blyth, G., 490 Dumbarton rd
Campbell, Dugald (wholesale), 122 Kent rd
oCampbell, John, 145-147 George st. Tel., P.O. 439 Bell
Campbell, Jas., 151 James street, Bridgeton
Campbell, Malcolm, Ltd , 18 Gordon st and 36 Gordon st (and railway stations)
Campbell, Miss, 4 Cleveland st
Campbell, Mrs. A., 8 Drive road, Govan
Campbell, Mrs., 60 Commerce street
Capaldi, G., 115 South Portland st
Carey, Andrew (wholesale), 214 Saracen st
Carsons, Ltd., Glasgow, and Shortwood, Bristol; head office, 49 Solway street, Glasgow Show Rooms, 28 St. Enoch square
oCarss, John & Alex. 255 Sauchiehall street
oChalmers, J., & Co., 536 and 387 Great Western road, 56 Bank st., and 80 Hyndland rd
Cheronni, G., 20 Cleland, st., s.s.
oCity Bakeries, Ltd., 37 Clarendon st., N.W.
Clarke, Nickolls & Coombs, Ltd., Victoria Park, London, N.E.; agents, J. W. Stammers and M. Rae, 49 Jamaica st
Coates, Mrs. Elizabeth, 33 Warroch street, Anderston
Cochrane, Andrew, Ltd., 30 to 40 Stevenson st
oColquhoun, Alex., 225, 227 and 235 Byres rd. and branches
Conner, Patrick, 56 Cheapside street
Cook, M., 36 Stirling rd
Cooper & Co., 8 to 38 Howard st., and branches
Coutts, Wm., manufacturing confectioner, 14-22 Elliot st., Cranstonhill
Coutts, Wm., 507 Duke street
Cowan & M'Kay (wholesale), 36 Oxford st, s s.
Cox & M'Kenzie, 70 Black st
o**Craig, James,** 10,12,16,28,30 Woodlands road, and branches
Craig, James Y. (wholesale), 229 Berkeley st
Cranston's Tea Rooms, Ltd., 28 Buchanan street
43 Argyll arcade
13 Renfield street
Telephone, 9565 City
Crawford, E., 8 Elgin st
Crawford, E , 921 Argyle st
Creighton, R J., 347 Paisley rd
Crown Confectionary Co., 25 Elmbank st
oCurrie, Alex., & Sons, 26, 28 Westminster terrace, Sauchiehall st. and branches
Dick, Wm., 28 Cromwell st
Difelice, P. 305 Cathcart rd
Dingwall, Archd., jr., 14 John st., Bridgeton
Dingwall & Co. 5 Davidson st
Doherty & Co. 245 Parliamentary road
Downie, & Co., 36 and 46 Candleriggs
Drummond, Arch., jr., 267 Cathedral st
Drummond, J. C., 298 Cathcart rd
Drysdale & Co. (wholesale), 23 Elmbank st
Drysdale & Gibb, 25 Stevenson st., Calton
Duncan, A., 7 Ann st
Felice, G. Di, 454 Gallowgate
Ferguson, Alex., 48 Hamilton rd.; and 18 Mill street, Rutherglen
Filshill, Jno., Ltd., 420 Gallowgate
Fleming, K. M., 57 Byres rd
Fletcher, Miss, 77 Eglinton st
Forrest, Donald, 59 Dundas st
Fowlis, J., 306 High st
Fraser, Mary, 107 Byres road, Partick
Fullers, Ltd., 99 Buchanan st
oFusco, Thos. 224 Kilmarnock rd
Galbraith, Agnes, 291 Buchanan st
Galbraith, Miss M., 81 Dundas st
Gerson, Ch. (wholesale), 44 and 46 London st
Gibb, Jas. 256 George st
Gibson & Allan (manufacturing), 142 West Regent st
Gibson, R., 144 Gallowgate
Grant, S. & Co., Elmbank lane, Charing cross
oGray, John, & Co. Ltd. (wholesale and export), 103 Adelphi street and Commercial road, s.s.
Hamilton, James, 619 Gallowgate
Hamilton, John, 1250 Duke st
Hardie & Pettigrew, 100 Bain st
Hay Brothers, Ltd. (wholesale and export), 184 Stanley street, Kinning park
oHerbert, Geo. Ltd., 58 to 90 Kinning st
Hay, Wm., 7 Ann st
Hoeys, 25 Castle st
Hossack, J., 152 Hydepark st
Houston, D., 1555 Gt. Western rd
oHouston, Jas. O. 85 Sandyfaulds street
Howie, Miss Helen, 35 Morrison st. s.s.
oHubbard, Walter, Ltd., Smith st., Hillhead, and branches
oHughes & Pinkerton, 44 Main st. Bridgeton
Hunter, A. & W., 15 Dundas st., city
Hunter & Co., 370 St. Vincent st
Hunter, James, 660A Alexandra parade
Innes, David B., 3 Castle st
Jackson, C , 222 Albert st
Jackson, S., 1143 Dumbarton rd
Jardine, K. & M., 230 Cathedral st
Jarvis, Miss E., 176 Allison st
Jenkins, Peggie, 507 Gallowgate
Johnston, David, 172 Surrey lane
Johnstone, G., 29 Old Dumbarton road
Johnstone, M. & E. (ornamental wholesale), 3 West Campbell st
Kennedy, C., 100 N. Woodside rd
Kerr, Mrs. Jas., 70 Polmadie road
Kidd & Weir, 413 Gt. Western rd
Knox Bros. (wholesale), 242 Gallowgate
oKunzle, P., & Son, 350 Sauchiehall st
Lacey, Limited, 75 St. Vincent street
Lindsay, Mrs., 11 Garriochmill rd
Livingston, Miss E., 138 Nithsdale road
Loan, Mrs. A., 120 Smith street, Govanhill
Loudon, A. Y., 17 Dundas st
M'Cann, Mrs., 50 Polmadie road
M'Coll, R. S., Ltd., 304 St. Vincent st
M'Corkindale, A., 41 Dundas st, city
M'Coy, Wm., 12 Queen's arcade
M'Crae, Wm., 55 Possil rd
M'Culloch & Murdoch, 592 Rutherglen road
oM'Donald, Lachlan, 301A Parliamentary road
M'Donald, Mrs., 299 Paisley rd
M'Dougall, Miss, 220 Argyle st
M'Dougall, Mrs. 111 Albert road, Pollokshields
M'Eachran, Wm. 98 London rd
M'Farlane, John, 392 and 558 Dumbarton road
M'Farlane, John, 392 Hamilton pl
M'Farlane, Mrs., 192 St. James rd
M'Farlane, Peter, 159 Crown st

M'Guire, Margt., 101 Dale st., s.s.
M'Intyre, James, 65 and 69 Gordon street
M'Intyre, Mrs., 15 Washington st
M'Kay, Miss, 112 South Woodside rd
M'Kenzie, Colin, & Son, 11 Argyle street
M'Kenzie & Co., 180 Gallowgate
M'Kinnon, Mrs., 76 Parliamentary road
M'Lachlan, Jas. (agent), 131 Wilton st
M'Laren, Andrew (wholesale), 131 St. Andrew's rd
M'Laren, James, 35 Garriochmill road
M'Laren, John, 113 Glebe st
M'Lean, Hugh, 38 Cook street
M'Leish, Hector, 246 Main st, Bridgeton
oM'Lintock, W. & J. (manufacturers), 265 So. York st
M'Manus, P., 201 Castle st
Macmillan & Co. 18 Gladstone st
Macmillan & Monro (wholesale), 57 Bilbao st
M'Nab Brothers, 375 Parliamentary road
M'Nair Brothers, 128 Sword st
M'Nair, Margaret G., 275A Parliamentary rd
Macnamara, Miss C., 34 Dunchattan st
M'Nanee, P., 43 Mansfield street, Partick
M'Naught, D. & S., 51 Nelson st., s.s.
M'Naught, Robert, 132 Abbotsford place
oMacquilkin, Donald, 100 Polmadie road
Mair, Daniel, 195 Castle st
Manson, Alex., 48 St. Enoch square
Manuel & Webster, 103 West George st
Marshall, A. A., 618 Dumbarton road
Marshall, Helen, 1259 Dumbarton rd., Whiteinch
Martin, Chas., 91 Cathedral st
oMathieson, Wm., 479 Victoria rd
Maxwell, Jas., 207 Allison street
Melville, Angus C., 24 Stevenson drive
Meyer, A. C., 25 Elmbank st
Milne, G., & Co., Clutha Bakery, 145 Paisley rd, west
oMilroy, Jas. H., 248 Allison st
Mitchell, Jas. 177 Crookston st., and at 142 Stanley st, s.s.
Moore, A., 354 Nuneaton st
Moore, Bridget, 26 Cook street
Morgan, James H. (wholesale), 27 Stanley st., W
Morison, George, & Sons (manufacturing), 20 Grange st. Kilmarnock
Mowat & Muir, Ltd. (manufact. and export), 79 to 93 E. Nelson street
Muir, J., 136 Aikenhead rd
Murray, John, & Co. (wholesale), 32 Abbotsford pl
Natale, Luignani, 331 Crown st. s.s
Nicolson, John, 164 Byres road
O'Hagan Bros., 74 Abbotsford pl
O'Hagan Bros., 10 Dixon avenue
Pacitti, A. 836 Rutherglen road
Page, George, 144 Byres road
Paton, Eliza, 292 Dumbarton rd, Partick
Paton, James, 14 Pollokshaws rd
Paton, Thomas, 62, 64 Parnie st. and 26 King st. city
Patrick, Jas., 145 Claythorn st
oPeacock, R. A., & Son, Ltd., Whitefield Bakeries, Copland road, Ibrox
Pegnatelli, P. R., 506 Alexandra parade
Percival, Archd., 467 Victoria road, Crosshill
Percival Bros., 39 Nithsdale st., Strathbungo
Pettigrew, Ltd., 109 Sauchiehall st
Plant, William, 9 Huntershill st
Porteous, Gilbert, 40 St. Enoch square
Purdie, Wm. 11 Norfolk st
Quinn, A. & E., 56 High st
Reeves, Ltd., 100 Stamford st., Bridgeton
oReid, A. F., & Sons, 72-80 Victoria road
Reid, Jas. Neil, 222 Dumbarton rd. Partick
oReid, James, 193 Gallowgate
Rew, James G., 648 Cathcart rd
Rinaldi, L., 256 Argyle st
Ritchie & Co., Ltd., 71 to 75 Richard st., Anderston
Robertson & Halcrow, 245 Argyle street
Ross, Robert, 68 George street
Roxburgh, Robt. & Son, 447 Gt. Western road
oScott, Arch. C. 413 Parliamentary road
Scott, Miss J., 517 New City rd
oShaw, J. & W., 4 Dunchattan st
Shaw & Thomson, 256 Buchanan street
Shurger & Co. 8 Napiershall st
Sinclair, J. D., 104 Polmadie rd
Sinclair, Miss, 135 Houston st
oSkinner, Wm. & Son, Ltd. 477 Sauchiehall st. and branches
Smith (Glasgow), Ltd. (formerly John Smith & Sons), 89 Glassford st., 88 Virginia st., and 84 Gordon st. (opposite Central Station). Tele. Nos., 7288, 7289, 7290 Central, and Bell 62; tele., "Caterers;" bakery, 57 Great Western road, and branches
Smith, M., 94½ Hope street
Smith, M. P., & Co., 258 New City road
Smith, Paul & Co. (wholesale), 32 Broomielaw
Smith, V., 9 Robson st
Stewart, Robert, 854A Argyle st
Stewart & Young, 260 Broad st., Mile-end
Stewart, Helen, 36 Hill st. E.
Stewart, M., 677 Pollokshaws rd
Stirling H., 554B and 699 Gallowgate
Stirling, John, & Co., 138 Crown st
oSwanson, J., 219 Argyle st
Taylor, Ernest W., 138 Woodlands road
Taylor, J. Gibson, 73 Langlands road, 935 Govan road and 1189 Govan road
The Glasgow School of Confectionery, 34 Regent Park square
Thomson, Miss Sarah, 500 Rutherglen rd
Thompson, M., 421 Dumbarton road
Thomson & Sons (wholesale), 4, 6 Lyon street, W.
Tindal, Jonathan, 39 Possil rd
Tobia, A. 265 Cumberland st. s.s.
Verracchi, R., 153 Main st. Gorbals
Verracchi, B., 119B Main street Gorbals
Valerio, Tito, 188 Parliamentary road
Viola, Angelo, 17 Candleriggs
Ward, Jas., 70 Stirling road
Watson, A. R., 1239 Dumbarton rd
Watson, Thos. G., 10 Kildonan terrace, Ibrox
Watt, Mrs. Thos., 1021 Argyle st
o**White, Thos., restaurateurs, Ltd.**, 7 Gordon st
Wilson, M., 41 Abercorn street
Wilson, Miss S., 238 Woodlands rd
Wood, E. & J., 255 Kilmarnock rd., Shawlands
Wood, W. H., 500 Crow road, Jordanhill
Woodhouse, Mrs. A., 626 Duke st
Wotherspoon, Miss, 139 Allison st
Wren, A., 619 Cathcart road
Young, C., 4 Clarendon st., Partick
Young, James, 639 Duke street

CONSTABLES.

SEE SHERIFF-OFFICERS AND CONSTABLES.

CONSULS.

SEE GENERAL DIRECTORY UNDER CONSULS.

CONSULTING ACTUARY.

Borland, Walter, jun., F.F.A., 157 West George street

CONTRACTORS.

Adam, Jas. Centre st. Whiteinch
Adam, John, & Sons (building), 404 Pollokshaws road
Alexander, John (carting), 83 Orchard street, Partick
Alexander, J. Y., 469 Pinkston road, N.
Anderson, Jas., & Sons, Ltd., 90-92 Clyde st., Anderston
Anderson, P. & W., Ltd. (building and public works), 64 Douglas st
Anderson, R. & A. (building), 283 Parliamentary road
Anderson, Wm. 49 Bellfield st
Andrew, R. M., & Co. (removal), 974 and 984 Pollokshaws rd
Angus, J. & W., 102 Finnieston street
Arbuckle, Smith, & Co., Ltd., general, shipping, forwarding, carting agents, warehousekeepers, and foreign express agents (head office), 63A St. Vincent st.
Arneil, James, 40 Baird street
Arrol, Sir Wm. & Co., Ltd., Dalmarnock Iron Works, 85 Preston street, Bridgeton
Arrol's Bridge and Roof Co., Ltd. (see A. & J. Main & Co., Ltd.)
Barrie, John, 61 Possil rd., and branches
Bannerman, A. M., 25 Otago st
Barlas, Geo., & Co., Ruthven lane
Barrowfield Iron Works Ltd. (The), 100 Fordneuk street
Bell, A. C., & Co. (coal), Gushetfaulds Mineral Depot
Blair, Andrew (public works), 102 Bath street
Borthwick, Hugh, 53 Douglas st
Bowman, John, & Co. (plant), 181 Rutherglen rd
Braby, Fred., & Co. Ltd., Eclipse Works, Petershill rd
Brand, C. & Son (public works), 188 West Regent st
Brannigan Bros. & Co., 511 Prospecthill road
Brown, John, Mossvale, Halfway House
Brown, John, Moore street
Brown & Kincaid (public works), 19 Wellington street
Brown & Young (water works), 7A Bath st
Brownlie & Murray, Ltd., iron roof and bridge builders, Possil Ironworks, Possil Park
Bryden, John, & Sons (electric light, bell, and telephone), 63 West Regent street
Bryden & Middleton, steel roofing, light bridge work, smith work, ornamental gates and railings, girders, &c., Merlin Iron Works, Windsor street, Scotstoun
Buchanan, John, 3 Ingram street, Govan
Butters Bros. & Co. (plant and machinery) M'Lellan st., Plantation
Caledonian Railway goods receiving and inquiry offices, 24 Waterloo st., Smith's Court, 62 Brunswick st., 386 Paisley rd., Buchanan street, Eglinton street, Gushetfaulds (s.s.), General Terminus, Bridgeton, Kinning Park, Govan, Partick, and Stobcross stations
Cameron, J. & P. general carriers, contractors, and agents for the N.B. Ry. in connection with the G.N. of Scot., Highland, Caled., and all railways in England and Wales, via East Coast and West Coast, Midland and Great Central routes; head office, 176 Buchanan st.; goods receiving offices, 30 James Watt street, 82 Great Wellington street, 1031 Argyle street, 44 Brunswick st., 83 Garngad rd., 389 Parliamentary rd., and at High st., Queen st., Stobcross, Camlachie, Sighthill, Gen. Terminus, Partick, and Govan stations; tele. Nos., 1021, 2233 Douglas; telegraphic address, "Camerons, Glasgow"
Chambers, Wm., & Sons, Albert street, Motherwell
Clerk, Donald, & Son, Ld. structural iron and steel work, 92 Wellington st.; works, Tollcross
Cochrane, John (building), Townhead Wright Works, 58-70 Dobbie's loan; also at Townhead Wright Works, Hadden street, Aberdeen
Corbet, R. & Sons, 68 Bluevale st
Cormack, Jas., & Sons, Ltd., heating, ventilating, domestic hot water, laundry and cooking apparatus, 32 and 36 Abercorn st.; London address, Caxton st., Westminster, S.W.
Cowan & Co., general carriers, carting, shipping, and forwarding agents, carting agents for the North British Railway, Glasgow and South-Western Railway, Glasgow, Barrhead and Kilmarnock Joint Railway, and Belfast and County Down Railway; also for the London and Edinburgh Shipping Co., Belfast Royal Mail steamers, Fleetwood steamers from Belfast; Messrs. Burns' Glasgow steamers in Liverpool and Manchester; and Messrs. Langlands' Glasgow and North steamers in Liverpool and Manchester; head offices, 25 St. Vincent place telegraph address, "Carriers, Glasgow"; telephone No., 9801 Central (3 lines).
Receiving offices for goods and orders—
Queen st. station (N.B. Railw.)
65 Osborne st
9, 11, 13 Robertson st
91 N. Oswald st. Townhead
234 Parliamentary road
100, 102 Lancefield st
228 London rd. Bridgeton
105, 113 Commerce st. Tradeston
23 Gt. Wellington st
Orders for uplifting goods may also be left with them at Sighthill, Port-Dundas, High street, Camlachie, Stobcross, General Ter. and Partick stations of the North British Railway Co.
Craik, Isaac, 134 St. Vincent st
Cunningham, Mal. 173 Adelphi st. Bridgeton
Cunningham, R. & Co. (removal), 617 Pollokshaws rd
Dawsons, Ltd. (removal), 46 Cadogan st
Deas, John, & Co., Sydney Street Iron Works, Atlas Foundry Market street, E.
Dick-Cleland, Harper, & Co. (machinery), 49 Jamaica st
Dick, Geo., 9 Percy st., Paisley rd
Dick, John, & Son, building, 52, 54 Port-Dundas rd
Dick, Robert (removal), 346 Langside road
Dick, Wm., 34 Ronald street
Donald & Donald (for automatic ventilation plant for public and private buildings), 60 Bothwell circus
Doulton & Co., Ltd., 38 Bothwell street
Drysdale, John, 74 Bluevale st
Duncan, Adam, 73 Waverley gdns
Duncan, George, & Son, Station road, Cathcart
Duncan, Wm., 95 Bath st.
Emery, John, & Sons, Jessie st. Polmadie
Faill, A. & J., 52 Robertson st
Ferguson & Anderson (building), 18 and 20 Havelock street, Partick.
Findlay, Alexander, & Co., Ltd., iron and steel bridge builders, Motherwell; manufacturers of steel bridges, girders, roofs, piers, tanks, pithead frames, buildings, wagon under-frames, all kinds of steel structures designed and executed; specialty, hydraulic pressed steel trough flooring; telegraphic address, "Findlay, Motherwell"; telephone No. 19; London office, 9 Victoria street, S.W.

Fleming Bros., 65 Bath street
Forrest, Elphinstone, 87 Union st
Fraser, Geo., 26 Herriot st
Freebairn, Wm., 84 Mordaunt st
Galbraith & Winton (for all kinds of special marble and slate work for steamships, public bdgs. &c.) 185 St. Vincent st
Gardner, Wm., & Co., 436 Crow road, Jordanhill
Gebbie & Co., 27 Jamaica street
Gibson, David, 493 Alexandra parade
Gilchrist, Robert, & Son, Ltd. (reinforced concrete), 48 New street, Calton
Gillespie, M., 204 Reid street
Glasgow and South-Western Railway Carting Dept., 172 High st
Glass, John F. (building), 9 Malvern place, Gallowgate
Goldie, Jas., & Son, Ltd. (building and railway), 52 St. Enoch sq
Graham, Wm., 6 Barrack st
Green, John, & Co. (building), 600 Eglinton street
Greenfield, Jas. A., 960 Dumbarton road
Grindlay, Wm., 11 West Nile st
Grindlay, Wm. (removal), 126 Holland street
Hagart & Co., Woodville street, Govan
Halliday, Geo., Ltd. (pier builders, &c.). 50 Wellington street
Hart, Alex. 33 Ravel row, Parkhead
Hart, Maxwell M., tennis courts (hard or grass), landscape gardens, rockeries, &c., 34 St. Enoch square
Hazel & Co., 84 Miller street
Henderson, John, & Son, Ltd. (for minerals and artesian wells, see name alphabetical section) General Terminus, Paisley rd. toll
Henderson, John, & Son, Stobcross station, N.B.R.
Henderson, John, 7 Hill street, off Gallowgate
Hill, John, 5 Taylor street
Hill, Thos., & Co. (auctioneers and valuators), 66, 68 Robertson street
Hurst, Nelson & Co., Ltd., registered office and chief works, The Glasgow Rolling Stock and Plant Works, Motherwell; tele. No. 29; telegrams, "Nelson, Motherwell"; Glasgow office, 40 West Nile st; Cardiff office, Gordon Chambers, 31 Queen street; London office, 14 Leadenhall street, E.C.; branch works, Chatsworth Wagon Works, near Chesterfield; Bridgend Wagon Works, Bridgend, Glamorganshire and Swansea Wagon Works, Swansea
Johnston, A. M., 336 Byres rd
Kennedy, Angus (building), 4 Alberta terrace, Kelvinside
Kennedy, Wm., Ltd. (railway), 40 Merkland st., Partick
Kerr, Colin (removal), 23 Orchard street, Partick
Kings & Co., Ltd., 88 Gt. Clyde st
Kinnear, Moodie, & Co. 219 St. Vincent st
Kinniburgh, Jas. Ltd., 111 Union st
Kirkwood, John, & Smith, 246 Cathcart road
Laird, George, & Son, Ltd. (removal), 10 Ann st., Bridgeton
Lamb, Thos. & Stewart (building), 220 Parliamentary rd
Lambert, Bros., Ltd. (coaling, London, Cardiff, Newcastle, and foreign coaling stations), 78 St. Vincent street
Lawson & Co. (building), Park Saw Mills, Albion st. off Woodville street, Govan
Lawson, J. S. & W. W. (army, territorial, and police), 27 Union street
Leckie, Gavin, 39 Hamilton street, Polmadie
Leckie Graham's (army, territorial and police, boys' brigade, Baden Powell scouts), 95 Renfield st
Lightbody, Wm. (building), 42 Sydney st
Lindsay, Wm. (brick-building), 17 M'Aslin st
Lyle, Robert, & Co. (removal and shipping), Mineral stn., Govan
Macallan, James (building), 189 Cathedral street
M'Alpine, Robert, & Sons (dock, railway, and public works), Dalmuir, by Clydebank
M'Caughey, J. (cartage), 32 Forth street, Pollokshields
M'Donald, John, 12 Old Dalmarnock road
M'Donald, John, & Co. 84 North street, Whiteinch
Macdonald & Mackinlay, 134 St. Vincent street
M'Donald & Niven, 23A Thistle st, s.s.
Macfarlane & Chalmers, 20 Harvie street
Macfarlane & MacGregor, Princes dock
M'Farlan & Sons, Ltd. (heavy haulage by traction engines), 155 Elliot st. Telephone Nos. Nat., 1277 Argyle; P.O. 2085
M'Gregor, T. & W. (carting), 111 Albion street
M'Intyre, A. & Son, 65 Nithsdale st
M'Kenzie, D. & J.; office, 23 Gilbert st., Yorkhill
Mackie & Co. (cartage), 61 Stockwell st
M'Lean, Wm., 200 Garngad rd
MacLellan, A. & Co. (electrical), 63 Waterloo st
M'Millan, And. 345 Baltic street
M'Millan, Wm. 73 Smith street Govanhill
M'Neil, Francis, 9 Nelson st., s.s.
M'Neil, John, 53 Douglas street
M'Pherson, Wm., 8 North Claremont street
M'Taggart, Hugh, 60 Mill st. Bridgeton
Mactaggart, J. A., & Co., 65 Bath street
Main, A. & J. & Co. Ltd. (with which is incorporated the business of Arrol's Bridge & Roof Co., Ltd.) (iron bridge, roof, and fence), Clydesdale Iron Works, Possilpark; Germiston Works, Springburn
Main, James, & Son (boring mineral artesian wells, &c.), Bonnybridge, N.B.
Malcolm, Mrs. John, 6 Annfield street
Mavor & Coulson, Ld. (electric light and power), 47 Broad st. Mile-end
Melville, Dundas & Whitson, C.E., contractors for all kinds of reinforced concrete work, 93 West George street
Melvin, James, 18, 20 Maxwell st., Partick
Mickel, Andw., & Co., 4 Bath st
Millan, John M., 54 Sword st
Miller, Wm. (Glasgow), Ltd., contractors to H.M. Office of Works, and London Fire Brigade, &c., for patent chemical concussion fire extincteurs with patent breaking knocker, 163 Hope street
Mitchell Brothers (Contractors), Ltd. (railway), 220 St. Vincent street
Morrison, Jas., & Sons (building), Polmadie
Morrison & Mason, Ltd. Polmadie
Muir, Alex., & Sons, 134 Nithsdale drive
Mundy, John, & Co. (bridge, roof and fence, abattoir fittings and runways, ship and general smiths), Kelvinhaugh Structural Works, Kelvinhaugh
Murray, Daniel, 220 Gairbraid st., Maryhill
Murray, H. M., & Co., 121 West Regent st
Murray, M'Vinnie & Co., Ltd., for shipbuilders' outfits, engineers' furnishings, steamship stores, Mavisbank quay, s.s.—*See Advt.*
Nelson, John, 3 Ross st
Newton, G., & Sons, Watt street, Maryhill
Nicol, Wm., & Co., 110 South Cromwell road, 13, 17 Dunlop street, and 35, 37 Clincart road

Orr, Watt, & Co, Ltd., bridge builders and structural engineers, Motherwell; manufacturers of bridges, roofs, and buildings, piers, jetties, pit-head frames, girders, tanks, chimneys, rivetted tubing, wagon underframes, steel lighters and barges; all kinds of steel structures designed and executed; speciality hydraulic pressed trough sections for floors of bridges, and steel gutters. Telephone No., 222 (2 lines). Teleg. Address, "Structural, Motherwell." London office, 79½ Gracechurch st., London, E.C.

Orr, William (The Iron and Steel Fencing and Buildings Co.), 36 Oswald street

Osborne & Hunter (electric lighting, power, telephones, &c.), 99 Douglas st

Parker, David (carting), 55 Forth st., Pollokshields

Penman, M., & Sons (building), 104 Pollokshaws road

Pettigrew & Stephens, Ltd. (removal), 171 to 193 Sauchiehall street

Pinkerton, Wm., 106 St. Vincent st

Pollok, Robert, 22 Whitelaw street

Pooley, Henry, & Son, Limited, Albion Works (for maintenance of scales and weighing machines in correct adjustment), 69 M'Alpine street

Porter, John, & Sons, Jeanfield Brickworks, London road.

Prentice, Robert, 119 Baird street

Primrose & Primrose (electrical), 199 Bath street

Provan, Robt. (recreation ground), Bereknowe, Rutherglen; tele., P.O. 57 Rutherglen

Pulsometer Engineering Co., Ltd., 160 St. Vincent st

Purvis, James, & Co., 16 Mauldslie street

Rankine, John, 35 Pitt street and Stobcross Station

Redpath, Brown & Co., Ltd. 19 Waterloo street

Reid, John, 10 Barr st., E

Reid, John, & Sons (removal and storing), Thistle Cabinet Works, 12 to 42 Douglas st., Partick

Road Steam Engines Co., Ltd. (heavy steam haulage), 5 and 6 Finnieston quay; tel., 115 Argyle

Robertson, John, & Co., 46 Broomielaw

Ross, A. Mackenzie (building), 12 Ann st., city; telegraphic address, "Macross, Glasgow"; telephone Nos., Nat. 8768, P.O. 4825; branch (telephone Nat. 718 Hillhead), Botanic Gardens Station buildings

Scotstoun Estate Building Co., 86 Park drive, S., Whiteinch

Shanks & M'Ewan, 196 St. Vincent street

Shaw, Wm., & Son, Ltd. (building), 94 Commerce st., s.s.

Sinclair, Wm., Ltd., 43 Virginia street

Smellie, John (railway and building), 237 South st., Whiteinch

Smith & Leishman (carting), Woodville st., Govan

Speed, David, & Co. (removal), 36 Gibson st, Hillhead

Sproul, Robt. & Son (building & general), 6 Bank st., Cambuslang

Stark, Alex. & Sons, Ltd., 142 West Nile street

Stark & Dobbie, 204 St. Vincent street

Stevenson, John, 173 Pitt st

Stevenson, John E., 140 West George street

Stevenson, Thos., 91 Old Dalmarnock road

Stewart, A. & Co., 136 Hope st

Stewart, John D. (building), 37 W. Cumberland st

Stewart, J. & W. (of Belfast), proprietors of the C.P. (cast in place) system of concrete piling, 93 West George st

Stewart, J. W., 3 Kinnear rd

Stewart, M. & Co. 121 Maxwell road

Stewart, T. & Co., 84 Aikenhead road

Stoffert, Rud. A. (for fire proof floors and partitions), 231 St. Vincent street

Strange, John A., 168 Firhill road

Sutherland, David C. (building), 18 and 20 No. Portland street

Symington, Hugh, & Sons, Ltd. (railway), 190 West George st

Symington, Hugh (railway), 45 Renfield street

Taylor, Andrew & Son, (gas and water plant), 47 Oswald st

Taylor, James, & Sons, 80 Millburn street

Tennent, Geo., 558 Dalmarnock road

The Glasgow Steel Roofing Co, Ltd., 343 Balmore road, Possilpark

The Steel Construction Co., Ltd. (steel buildings, roofs and bridges iron fences and railings), Craighall Iron Works, Saracen st

Thomson, Aitken, & Sons, 75 Maxwell st., Pollokshaws

Thomson Alex. & Sons (building), 100 Abbotsford place

Thomson Brothers (Dunfermline), Ltd., 121 West Regent street

Thomson, James & Co., Fishmarket

Thomson, J. G., & R., 374 Baltic st

Thomson, John, 42 Bilbao st

Train, John, & Taylor (building), Dalmarnock bridge, Rutherglen

Union Transit Co., Ltd. (cartage). Chief offices, 381 Argyle street. Telephones —Private Branch Exchange, No. 9395 Central. —*See Advt*

Waddell, John, 11-17 Prince Albert street

Waddell & Son (cartage), 51 Millburn street

Walker & Dick, 674 Pollokshaws road

Watson, D. & Co. (plant and machinery), 104 Harmony row, Govan

White, Robert (railway), The Glen, Cardross

Wilkie, Gavin, 128 Boden st

Wilson, Kinmond & Marr, Ltd., 27 Crow rd., Partick

Wingate, W., & Johnston, Ltd. (freight), 15 Gordon st

Winton, David (building), Saetersdal, Duntocher

Woodward & Co. (electrical), 147 and 149 Renfield street

Wordie & Co. general carriers, warehouse keepers, carting, shipping, and forwarding agents for Caledonian, Highland, Great North of Scotland, Dundee and Arbroath Joint, Portpatrick and Wigtownshire Joint, and Great Northern (Ireland) Railway Companies, in connection with the London and North Western, Lancashire and Yorkshire Great Western, and other English Railways; also agents for Messrs. Burns' Dublin, Londonderry, and Larne steamers, the Campbeltown and Glasgow Steam Packet Company, and the North of Scotland and Orkney and Shetland Steam Navigation Co.; tel. Nos., Douglas 1152, 1153, 1154; South 1590; Hillhead 2933; telegraphic address, "Wordies": head office, 75 W. Nile st; goods receiving offices:
9 Ann st. off Jamaica st
43 Couper st, off Dobbie's loan
43 Lanark st. Townhead
8 & 11 Paul st. Townhead
25 Weir st, s.s.
118 South Albion st
36 West street, Tradeston
87 Lancefield st
19 Finnieston lane, Anderston
Finnieston quay
Plantation quay
128 Baltic st., Bridgeton
16 Hamilton street, Partick
Buchanan St. Goods Station.
Orders for uplifting traffic may

also be left at the Bridgeton, Stobcross, General Terminus, Port-Dundas, and Kinning park Stations of the Caledonian Railway Co.
Wright, James, 1 Newlands ter., Newlands
Wylie, Geo., Shed 30, Anderston quay
Wylie, James & Son (building), 13 East Clyde street
Wylie & Lochhead, Ltd. (removal), 45 Buchanan st

CONVEYORS.

" Bleicherts " Aerial Transporters, Ltd., 163 Hope st Tel. 4872 Central.
Clyde (The) Rubber Works Co., Ltd. (rubber and balata belting), Renfrew; branch office, 125 Buchanan street
Liekley, R., & Co., 141 W. George street
Mavor & Coulson, Ltd. (the Gibb underground coal conveyor), 47 Broad st., Mile-end
New Conveyor Co., Ltd., 90 Mitchell street
The Seck Engineering Co., Ltd. (pneumatic and band), 116 Hope street
Turner, Bros., Ltd. (hair, cotton, and Balata belting), 68 Gordon street
Vicars, T. & T., Earlestown and London; representative, Jas. B. Smith, A.M.I.E.S, 5 India street

COOKING APPARATUSES MAKERS.

Gibson, Geo. D. & Co., Ltd., 120 Wellington st
Haden, G. N., & Son, 163 Hope st
Moorwoods, Ltd., Sheffield (public institutions, workhouses, hospitals, &c, battleships, cruisers, &c.; on Admiralty list); agents, Barclay, Mackay & Co., 13 Dixon street; tel. 846 Central; telegs, " Brass "
Phillips, John & Co., 17 Anderson quay

COOLING TOWERS.

Balcke & Coy., Ltd., London; agents, Morris, Warden & Co., 68 Gordon st
Kater & Ankersmit (London); agent, Robert Henderson, A.M. Mech. E., 48 West Regent st
Worthington Pump Co., Ltd., 170 Hope street

COOPERS.

Central Cooperage Coy. (John Sheridan & Co.), head office, 208 Shuna street
City Cooperage Coy. (John Sheridan & Co.), head office, 208 Shuna street
Christie, Jno, importers of French, Dutch, English and American hoops, American staves for whisky, oil, flour, &c., &c., in white oak, elm, gum, basswood, cottonwood; also circled barrel heads for petroleum, flour, potatoes, &c, 55A Mains street, city
Clyde Cooperage Co. Ld. (The), Eastvale pl. Kelvinhaugh st
Docherty, Hugh, & Sons 31-59 Butterbiggins road
Downie & Coy., 68 Bishop street, Anderston
Drummond, John & Sons; works, &c., Greenock; 121 St. Vincent st
Gatherar & Coy. (brewers', distillers' and wine casks bought and sold; remade export whisky casks supplied), 79 Robertson st
Greenisle Mines, Ltd., 13 India st
Guthrie, Jas. 120 Cornwall street
Hannigan, P. & S. 576 Great Eastern road
Holmes, E. & B. Machinery Co., sole agents, Matthew Wylie & Co., 81, 83 Portman st., Kinning park
Johnston, Robt. & Sons, 27 to 41 Anderson st. east
Johnston, Wm., & Son, Plant st
Kilbride, John (ironwork pail and milk butt handles), 65 Pitt st
King, Wm., 223 Parliamentary rd
Lindsay, T., 11 South Shamrock street
Lowrie, W. P. & Co. Ltd., 97 to 109 Hydepark st.; office, Washington street
M'Alpine, Hume, & Co., 31 Eglesham st. off Paisley road, also at Barrowfield Cooperage, 207 Reid st., Bridgeton
M'Crae, Wm, 90 Sister st
M'Donald, John, 17 Tylefield st
M'Farlane, J. & A. Ltd. Albert Works, 40 Springbank st. New City rd
M'Ghie, Henry, & Sons, coopers and cask merchants, importers of American petroleum barrel ends; also French, Dutch, and English hoops, oil barrels, and butts shooked for export a speciality, 70 Cadogan st.
M'Grory, Charles, Buchanan st., Partick
M'Ilree, Robert, & Sons, 22 Tylefield street
Mackenzie, A. & C. 18A Mains street
Macqueen John (or cask merchants), 33-41 Brown street
Miller, A. B., & Company, European agents for American cooperage machinery, and general American wood working machinery importers; showrooms, 97 Bothwell street
Orr, G. W., & Co., 168 Pollokshaws road
Ransonie, A. & Co, Ltd., 135 Bath st
Reid & Co (cask merchants), 144 Waterloo st. and 53 Douglas street
Richmond, James, & Sons, empty barrels, and casks, all kinds, export, petroleum and first class, steamed out, pale oil barrels, shooks, bungs, taps, rushes, Dutch hoops, 80 Glenpark road
Shields, Bros., Stobo st., Camlachie
Shields, John, 42 Janefield street, Parkhead
Sheridan, John, & Co., general and export, all kinds of oil and dryware casks bought and sold, rain water casks (all sizes) always in stock. French, Dutch, and American hoops; staves and barrel ends; speciality, steamed barrels for whale oil; agent for R. & O. Musset Fres and G. Bertrand's French hoops, Nantes (estab. 1842); Ruchill Cooperage, Maryhill. Tele. P.O. Kelvin, 131, 132 (private exchange).
Simpson, Robert, all kinds of oils, tar, glucose, &c., and dryware casks and kegs bought and sold, anything in the coopering line, office and works, Millerfield road, Summerfield st., Dalmarnock; tel. Bridgeton 893
Small, Thos. & Co. importers of French, Dutch, English, and American hoops, American staves, for whisky, oil, flour, &c., &c., in white oak, elm, gum, basswood, cottonwood; also circled barrel heads for petroleum, flour, potatoes, &c., 72 Waterloo st
Stewart, James, 48 Birkenshaw street
Stewart, Wm., Great Eastern road
Thom & Cameron, Ltd., 100 Piccadilly st.; office, 93 Cheapside st
Thomson, David, & Co., Comelypark st., off Gallowgate
Watson, Wm., Hydepark Cooperage, 62 Elliot st., Cranstonhill
Whitelaw, C. S. Ltd. 98, 100, & 102 Commerce st
Whyte & Wishart, 112-120 Clyde st., Anderston

Winn, Peter, 12 Janefield street, Parkhead

Wylie, Matthew & Co., sole agents for "Holmes" cooperage machinery, 81, 83 Portman st., Kinning pk.

COPPER MANUFACTRS.

Bede Metal & Chemical Co. Ltd.; sole agents, Blackley, Young, & Co. 70 Wellington st

Bibby, John, Sons & Co. (Gaiston) Ltd., Liverpool; agents, Morris, Warden & Co. 68 Gordon street

Birmingham Battery & Metal Co. Ltd. Selly Oak, Birmingham, copper and brass sheets, rods, and wire; seamless and brazed brass and copper tubes; yellow metal sheets, plates, and rods, &c.; Glasgow office, 47 Waterloo street

Bolton, Thos. & Sons, Ltd.; Wm. Clark & Co. agents, 141 West George st

Booth, Jas. & Co. Ltd. Birmingham; agent, P. Smith, 135 Wellington st

British Insulated and Helsby Cables, Ltd., 260 St. Vincent st

British (The) Mannesmann Tube Co., Ltd., S. D. Tubes; agents, J. L. Carty & Co., 46 Gordon st

Broughton (The) Copper Co., Ltd., smelters and manufacturers, Manchester, 108-110 Hydepark st.; Eric A. Mercer, agent

Elliotts' Metal Co., Ltd. (yellow metal sheathing, brass and copper sheets, tubes, rods, and wire condenser plates and tubes), Selly Oak Works, Birmingham; agent, Jas. J. Black, 80 Gt. Wellington street

Grice, Grice, & Son, Limited, Birmingham, solid drawn & brazed brass and copper tubes, condenser plates, &c., &c.; sole agents, Geo. J. Robson & Coy., 130 W. Nile st

Henderson, Chas, & Co., Ld. (agents for Nevill, Druce & Co.), 73 Robertson st

Jeumont Copper Works, 19 West Campbell st.

Leslie & Hall, 134 and 136 Holm street

Mint (The) Birmingham, Ltd., 115 Waterloo st

Muntz, P H. & Co., Ltd., West Bromwich, yellow metal sheathing, copper and brass sheets, solid drawn and brazed brass and copper tubes, condenser plates, rods; agents, A. & J. M'Culloch, 140 West George street

Muntz's Metal Co., Ltd., Birmingham, makers of yellow metal sheathing, condenser plates, pump rods and solid drawn brass and copper tubes; A. G. Kidston & Co., agents, 93 West George st and 148½ Fenchurch st, London, E.C.—*See Advt. in App.*

Nevill, Druce & Co., Llanelly and London; agents, Charles Henderson & Co., Ltd., 73 Robertson st.

Newton, Keates & Bolton, now Thos. Bolton & Sons, Ltd., rollers for calico printers; agents, Wm. Clark & Co., 141 West George street

Shropshire Iron Co., Ltd., Hadley, near Wellington, Salop; 128 Hope st

Stone, J. & Co., 46 Gordon st

Tharsis (The) Sulphur & Copper Co. (Ltd.), 136 W. George street

Vivian, H. H. & Coy., Lmtd., Birmingham; agents, W. Christie & Co., 105 St. Vincent st

Vivian & Sons, London and Swansea; John Black & Co., agents, 105 West George st

Wilkes, John, Sons, & Mapplebeck, Ltd.; agents, Hendry Bros., Ltd., 34 Robertson st

Wilkes, J., Sons & Mapplebeck's (copper tubes); sole agents, Chas. Henderson & Co., Ltd., 73 Robertson street

Williams, Foster & Co. and Pascoe, Grenfell & Sons, Ltd., Swansea and London; representative, Jas. S. Nisbet, 7 Royal Bank place

COPPER MERCHANTS.

Biggar & Hendry, 159 Howard st

Blackley, Young & Co., 70 Wellington st

Brydall, Robt., & Co., 131A St. Vincent street

Burns & Glover, 23-27 Oswald st

Campbell, T. B. & Sons, Ltd. 29 Wellington street

Carty, J. L. & Co., 46 Gordon st

Clark, Wm., & Co., 141 W. George street

Dobbie, Wyllie & Co., 68 Gordon street

Glendinning, John, & Sons, 90 West Campbell st

Greer, James C., & Sons (scrap), Baltic chambers, 50 Wellington street

Henderson, Chas., & Coy., Ltd., 73 Robertson street

Jackson, John, & Co., Balmoral Iron Yard, Balmoral street, Scotstoun

Johnson, Rd., Clapham & Morris, Ltd., 144 St Vincent street

Kidston, A. G., & Co., 93 West George st and 148½ Fenchurch street London, E.C.—*See Advt. in App.*

Maclellan, P. & W., Ltd., 129 Trongate

MacLeod, Wm. & Co. 62 Robertson street

Martin, P. M., 29 Waterloo st

Merton, Henry R., & Co. Ltd. 7 Royal Bank place

Phillips, Joseph, & Co. (scrap) 68 Elcho st

Stewart, John, & Co. (Glasgow), Ltd., 28, 30 Oswald street

Wallace Bros. (scrap), 284 to 290 Crownpoint road

Yorkshire Copper Works, Ltd., Leeds; agent, John White Boyd, 7 Royal Bank place

COPPERSMITHS.

SEE ALSO BRAZIERS AND TIN-PLATE WORKERS.

Allan & Bogle, 246 and 248 Abercromby street

Anderson Brothers, 35 Stockwell st

Barr, James F., 225 Paisley rd

Bishop, Thos. 52 Clyde place

Blair, Campbell, & M'Lean, Ltd., Woodville street, Govan

Braby, Fred. & Co. Ltd. Eclipse works, Petershill road

Broadfoot, Jn. & Sons, Ld., Inchholm Works, Whiteinch

Brown, D. & Co., Phœnix Copper Works, Woodville street, Govan

Campbell & Hattan, 239 St. James' street, Paisley road

Campbell, John, & Co. 74 Argyle street

Carrick, Jas. G., & Co., 23 North Wallace st

Christie, Arthur F., & Co., 77 Washington street, city

Clark, A. & D., 557 Govan st., s.s.

Cleland & Thorburn, 57 Hydepark street

Downie & Moffat, Kinning park

Finlay, John, & Co. Ltd. 18 Renfield street

Gilmour, Robert, Gorbals; works, 207 Wallace street, s.s.

Harvie, D., & Co. 6 Eglinton lane

Hill, Thos. & Co. auctioneers and valuators, 66, 68 Robertson st

Hume, Wm. & Co. Clyde Works, Port-Glasgow

Irwin & Campbell, 38 Stockwell st. Telephone, Bell No. 2980

Kay, John, & Graham, 258 Main st., Bridgeton

Lindsay, Charles, Ltd., 33 Great Hamilton st.

Low, Arch. & Sons, Ltd., Merkland works, 78 Merkland st., Partick

M'Glashan, John, & Co. Albany Works
M'Haffie & Co. 135 West st. Calton
M'Lean, John, & Co. 14 Carlton court (Bridge st)
Maitland & Co., 222 Kelvinhaugh street, Kelvinhaugh
Manchip & Co., 88½ London st
Miller, John, & Co. 86 Dale st. s.s.
Muir, Jas., & Son, 52 Galbraith st, Stobcross
Murray, M'Vinnie & Co. Ltd., ships, Mavisbank quay, s s.—*See Advt*
Murray, R. C., & Co. 5-19 Carlton court
Paterson Bros., Arthurlie Copperworks, Barrhead
Phillips, John, & Co., 17 Anderston quay and 127 Hydepark st
Primrose, T. & Son, 6 York street
Reid, J. Miller, & Sons, 110 Lancefield st
Reid & Kemp, 69 Robertson lane
Robertson, Geo., & Co. 46A Dale street, s.s.
Scott, Thomas, 2 Barnes street, Barrhead
Smillie & Co., 71 Lancefield st
Spence, John, & Sons, Bellsdyke Works, Airdrie
Stark, Gibson & Coy., 220, 222 Broomielaw
Stewart, D., 111 Main street, Bridgeton
Wallace & Connell, 44 St. Enoch sq., and branches

COPPER SOLDERING IRONS.

Green, Richard, Ltd., Cradley Heath, Staffs

COPYING PRESS MANUFACTURERS.

Daniell, S. A. Ltd. B'ham., makers of the famed "Lion" brand, copying presses, relief stamping & embossing presses, &c.; stock and showroom, 33 Robertson st; And. R. Findlay, representative
Roller Process Copying Machines; W. V. Graham, 95 Bath st.

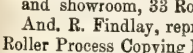

"Shannon" Non-Chemical Letter Copier, Automatic Cutting, 189 Hope street
Sharp, Andw. & Sons, 57 Campbellfield st

CORDIAL MANUFACTURERS.

Buchanan, Joshua, & Son, 23 Clyde street, Port-Dundas
Fetherston, J. & C. 8 Bridge st, s.s.
M'Donald, Peter, & Co. 4 Carlton place

CORDITE MANUFACTURERS.

British (The) Explosives Syndicate, Ltd., 124 St Vincent st
Cotton Powder Co., Ltd.; A. J. Brown, 109 Hope street
Curtis's & Harvey, Ltd., London; agents for Scotland, Jas. Ferrier & Son, Gordon chambers, 82 Mitchell st
Kirkwood, John, & Co., sole representatives for the New Explosives Co., Ltd., 137 West Regent st
Kynoch, Arklow, Ltd., London; sole representatives for Scotland, Hunter & Warren, Ltd., 19 Waterloo st
Nobel's Explosives Co. Ltd. 195 W. George st

CORK MANUFACTURERS.

Baillie, Wm. 134 Bain st
Bischoff & Co., Ltd., 112 Bath street
Bowman & Co., 26 Clyde pl
Buchanan, Joshua, & Son, 23 Clyde st. Port-Dundas
Bucknall, Henry, & Sons, Ltd., corkwood growers, merchants and importers, and cork manufacturers, 268 to 280 Shields road, s.s, and at London and Lisbon, &c.
Burnett, F., 20 Bridgegate
Burnfield, Mrs. Geo., 81 John st., city
Corkstone Co. (cork stones and segments, "Expansit" cork, lightest and best non-conducting material), 462 Dobbie's loan, and at London
Erbé, H. & Co. 20 Renfrew street
Ferguson, James, 65 Cambridge street
Gibson, Wm. & Co. (and importers of the finest quality of corks for beer, wines, and spirits; importers of corkwood), 57 College street
Higgins, Wm., & Co. 54 Gt. Clyde street
Hobdell, Way & Co., Limited, ("Kulite" cork insulation), 93 Hope street
Hunter, Hutchison, Ross & Co., 27 to 31 Brown st
Hunter, James, 118 Howard street
Liston, John, & Co. 7 Fox street
M'Call & Pringle, Ltd. (corks of every description for the wine and spirit trade), 9 Howard st
Macdermott, J. B. (all kinds of cork insulators), 11 Bothwell street
M'Donald, Peter, & Co. (and importers), 4 Carlton pl
M'Kinlay, R., & Son, 632 Argyle st., Anderston
M'Kinnon, Wm. K., & Co., 632 Argyle street
MacLachlan, Peter, & Co. (also straw envelopes, capsules, foils, bottles, stoppers, machinery of every description, every requisite for bottlers), 222 St. Vincent st
Macnair, William, & Co. 205 Buchanan st
MacVean, John, 28 Crossburn street
Montgomery, D. & Son, 10 E. Clyde street
Mushet, William, 81 Nicholson street
Rankin, J. & J., 10 and 12 Gt. Clyde st
Rankin, Wm., & Sons, corkwood growers, cork merchants, importers, and manufacturers, "Samson" crown corks, and crowning machines, 10 Carlton pl.; and at Caramujo, Portugal, and London; telegraphic add. "Carltonia, Glasgow"
Reid, M'Farlane & Co., Ltd., compressed cork panels and sections; also granulated cork for insulation and other purposes (registered trade mark "Lantos"), 94, 96 Hydepark st.—*See Adv. in App.*
Schneider, C., & Co., 142 West Nile street
Steedman & M'Alister, granulated cork, in various grades for painting, packing, insulation, and other purposes, 35 Ardgowan st., s.s.
Symington & Co. cork importers, merchants, and manufacturers, 54 Gt. Clyde st. and at Cacilhas, Lisbon, Portugal, and Seville, Spain. Telegraphic address, "Corks, Glasgow"; telephones, South 1910 and 1911
Tierney, Patrick, & Co., 47 Reid st
Wallace, A. C. & Co. (importers of cork shavings), 71 W. Nile st
Wilson, Edward, & Co. (merchts. importers, and manufacturers), 107 Clyde st, Anderston
Wilson, John, & Co. (granulated cork for painting and packing purposes, &c.), 41 to 45 Fairley st., Govan; tele. No. 99 Govan

CORKING MACHINES.

Allan & Bogle, 246 & 248 Abercromby street
Anderson Bros. makers of corking, bottling, capsuling, and bottle washing machines, pumps, measures, fillers, 35 Stockwell st
Avery, W. & T. Ltd. 8 and 10 Stockwell st

Bischoff & Co., Ltd., 112 Bath st
M'Glashan, John, & Co. corking, bottling, capsuling, and bottle washing machinery in many different styles; rotary racking and blending pumps, beer and spirit pumps, automatic beer-raising machines, measures, filters, seals, taps, capsules, spirit barrels, labels, Sikes' hydrometers, and gauging rules, coopers' tools, and every requisite for bonders, bottlers, wholesale and retail wine, spirit, and beer merchts.; illustrated lists, estimates, and consultations free, Albany Wks. Catherine lane, off Cathedral st
MacLachlan, Peter, & Co. most improved machinery of all descriptions, every requisite for bottlers, 222 St. Vincent street
M'Naught, John (jobbing repair work only to corking, bottling, capsuling, and bottle washing machines), 81 Hospital st. s.s.
Rankin, J. & J. (corking, bottling, capsuling, and cork-drawing machines), 10 and 12 Great Clyde street
Rankin, Wm., & Sons (makers of the "Samson" foot and power crown corking machines; all spare parts kept in stock), 10 Carlton pl and at London
Thomson, Wm & Co., patentees and sole makers of the "Invincible," 57 Smith st., Kinning park

CORN MERCHANTS AND FACTORS.

Allan, J. & J. (of Edinburgh), 45 Hope st
Bald, James, & Co. 70 Robertson street
Bannerman, D. Corn Exchange buildings, 11 Waterloo st
Barbour, Robert S. 14 Holyrood crescent
Barrie, Hugh T. 9 Waterloo st
Borthwick, Thomas, 34 Robertson street
Brock, Wm. & Son, 4 York st
Bruce & Wilson, 70 Wellington street
Campbell, Archd. 27 Hope st
Crichton, C. F. & Co. 31 Waterloo street
Dunlop, J. A. & Co. 25 Wellington street
Farquhar & Robertson, 47 Hope street
Gibson & Clark, Ltd., 65 Robertson street
Gilchrist & Pollock, 81 Hope st
Gilchrist, Wm. & Sons, 35 Hope street
Hamilton, Archd. & Sons, 25 Robertson street
Hunter, Daniel, 27 Hope st.
Jacob & Robertson, 57 Hope st.
Johnstone, Wm., 81 Hope street
M'Arthur, J. & A., 204 Hunter st.; stores, 117 Barrack st., and 130 Hunter street
Maclay, William, 19 Waterloo st
M'Neill, John, 81 Hope st
Pearson, J. & A, 62 Robertson street
Rintoul, P. Son & Co. 81 Hope st
Smith & M'Kay, 70 Robertson st
Stevenson, W., jr., 24A Robertson street
Thomson, Wm. (Glasgow) Ltd., 410 Parliamentary road
White, J. & M., Ltd, 206 Old Dumbarton road
White & Kirkland, 50 Wellington street
Wilson, J. & J. R. 29 Waterloo st

CORRUGATED METALLIC JOINT MANUFACTURERS.

Cooper, James Milne, & Co., Limited (corrugated copper joints, "Nepco" Tonite, for steam, hot and cold water, compressed air, high pressure, hydraulic, and sectional superheater); agent, Jas. Anderson, 166 Buchanan st.; tel., 3622 Douglas
Marshall, James, & Son, Carntyne, near Carntyne Stn., Shettleston

CORRUGATED PAPER MANUFACTURERS.

Bischoff & Co., Ltd., 112 Bath st
Browning, Robert, & Son, 8 Watson street
M'Glashan, John, & Co. Albany works
MacLachlan, Peter, & Co., bottle boxes and wrappers, straw envelopes, corks, capsules, bottles, every requisite for bottlers, 222 St. Vincent st.
Machin & Koenig, 63 N. Frederick street
Thompson, Brothers & Co. (Glasgow), Ltd., makers of corrugated packing paper, corrugated bottle wrappers, and corrugated cartoons, Eclipse Works, 29 to 39 Surrey st. s.s.
Thompson, Robert B., & Co., makers of corrugated paper, corrugated bottle wrappers, corrugated postal square folding boxes, sample boxes lined with corrugated paper for sending through post, &c., 54 West Howard street; telephone No, P.O. 9080 City
Wilson, Guthrie & Co. 335 St. Vincent st

CORUNDUM WHEEL MANUFACTURERS.

Cunningham & Turnbull, 466 Argyle street
Stern, L. & Co., Ltd., The Crown Iron Works, North Woodside road

COTTON BAG MANUFACTURERS.

Cousar, John, & Co., 18 Scotland street, Tradeston
Henry, A. & S. & Co., Ltd., Exchange Bag Factory, Old Leeds st., Liverpool; Glasgow office, 29 Exchange sq
Muir & Weir, 75 Bishop street, Anderston

COTTON BROKERS.

Gibson, Robert, & Co., 142 Queen street
Govan, James, E., 142 Queen st
Kelly & Co., 25 Exchange square

COTTON DRIVING BAND MAKERS.

Donald, James T., & Co., Ltd., 35 M'Alpine street
M'Ewan, Wm. A., & Co., 156 James st, Bridgeton Cross
Smith & Christie, 115, 127 James street, Bridgeton
Tullis, John, & Son, Ltd. John st, Bridgeton

COTTON MILL FURNISHERS

Baird, Archibald, & Son, Ltd., Peacock Cross, Hamilton
Donald, James T., & Co., Ltd., 35 M'Alpine st
Dove, John, mill baskets and brushes of every description, 31-33 St. Andrew's st. and 1 St Andrew's sq
Ferguson, John & Sons, mill brushes of every description, for home and export, 54 York st
Hamilton, T. & J., 42 Tobago st.
M'Lean, Andrew, & Co. 109 Main st. Bridgeton
MacLellan, P. & W. Ltd., 129 Trongate
Royal Glasgow Asylum for the Blind (baskets, brushes, sacks), 100 Castle st.
Smith & Christie, 115-127 James st., Bridgeton
Stewart, John, 56 George sq
Stewart, John, & Co. (Glasgow), Ltd. 28, 30 Oswald st
Turner Bros., Ltd. (special beltings for cotton mills), 68 Gordon st

COTTON ROPES AND MILL BANDINGS.

Taylor, John, & Sons (Bolton) Ltd., 144 St. Vincent street; J. A. Tough, manager for Scotland; telegrams, "Tenax"; telephone, 1176 Central

COTTON SPINNERS.

Clarkson, Jas. & Co., 51 East Hope st
Clyde Spinning Co. Ltd. Arthur st. Bridgeton
Galbraith, A. & A., Ltd., 25 Royal Exchange sq
Glasgow (The) Cotton Spinning Co., Ld., 121 Carstairs st., Bg'ton
Grant, George, & Sons, Ltd., Broad st., Mile-end
Jones Bros., Ltd., 57 Miller street
M'Coard, Wm. & Son (condenser, &c., and doubled yarns), Whitevale Cotton Mills, East Nelson st
Stott, James, Ltd., Oldham; James Alexander & Son, 164 Howard st

COTTON WASTE DEALERS.

Anderson & Nicol, 59 Brown st. off Argyle street
Arthur, John, & Son, 54 Moncur street
Baird, Arch. & Son, Ltd., Peacock Cross, Hamilton
Barton, James, & Co., 66 Academy st, Coatbridge
Blackwood & Rodger, 56 Robertson st
Buchanan, Marquis, & Co. 30 St. Andrew's square
Cuthbertson, R. & W. 94 Brook street
Dempster, Moore & Co. Ltd. 49 Robertson street
Donaghy, David, 16 Kirk st., Calton
Duff, Wm. A. M. & Co., 74 York st
Easson Brothers, manufacturers of engine cleaning waste, and dealers in cotton, linen, and wool waste, 48 King st. Mile-end
Easton, Alex. & Son, 62 Cowcaddens st
Findlay, Joseph, & Co. engine waste manufs., goods presspacked for shipment, 113 Virginia pl.; telephone Nos., Central 7726 and 3220; works, 9 Portman st., Kinning park
Gandy (The) Belt Manufacturing Co., Ltd. (Gandy's muslin wiper cloths), 141 Howard st
Hannay, John W., & Co., 24 to 60 James st, Bridgeton
Hannay, T. N. & D. (and wool), 12 Blackfaulds place, Bridgeton cross
Jebb Brothers (Glasgow), Ltd., Mair street, Plantation
Jones, Wm. C., Ltd., Collyhurst Waste Mills, Manchester; telegrams, "Waste, Manchester," manufacturers of **"Boa,"** the new cleaning waste in rope form, and all kinds of cleaning waste. See Engine Waste Manufacturers, Sponge Cloth Manufacturers, Cotton Waste Bleachers. Rep., Donald M'Corquodale, 11 Bothwell st. Tel., 2537 Central
Kerr, R. A. & Co., 102 Holm st
Lorimer, Jas. & Co. 22 Ann st., Bridgeton
Macarthur & Co. (cleaning waste manufrs.), Millerfield rd. Dalmarnock
M'Coard, Wm. & Son, Whitevale Cotton Mills, E. Nelson st.
M'Corquodale, Donald (buyer of unwashed meat cloths, &c.), 11 Bothwell street
M'Cready, John, 94 Mordaunt st
M'Intyre Brothers (and wool), 78 Elliot street, Cranstonhill
M'Lean, Andrew, & Co., 109 Main street, Bridgeton
M'Lean, Wm. & Co. manufacturers of engine-cleaning waste, 48 King st. Mile-end
MacLellan, P. & W., Ltd., 129 Trongate
Milne, Jas. M., & Co., 35 Robertson st
Moore, W. & Co., 48 King st. Mile-end
Murdoch, D. B., & Co., 19 Pitt street
Murray, M'Vinnie & Co., Ltd. Mavisbank quay, s.s.
Neilson & Cleland, Ltd., 116 to 126 Main st, Coatbridge
Nimmo & Co. 13 Pitt st
Park, Mitchell, 23 Ladywell st
Paterson, Geo. B. 4 York street
Paxton, Jas., & Co., 45 Ladywell street
Preston, J. T. 347 Gt. Eastern rd
Rigby, Wainwright & Co., Manchester; agent, Wm. Ewing, 11 Bothwell st
Rosenberg, Adolf, Ltd. ("Boa" waste), Canal bank, Rockvilla
Stewart, John, & Co. 29 Chalmers street, Gallowgate
Stewart, John, & Co. Glasgow, Ltd. 28, 30 Oswald street
Tait, Wm. & Co., Ld., Mile-end Mills, 91 to 161 Fordneuk st
Taylor, Andw. & Son, 47 Oswald street
Tindal, Hamilton & Co., 5, 7 Nicholson street, s.s.
Wallace, Wilkie & Newton, 196 St. Vincent st
Watson, John M., & Co., Crownpoint Works, 37-59 David st, E.
Wiseman, Wm., & Son (waste), New Adelphi Mill, 205 Rutherglen road
Yuille, Wm. C., & Co., Ltd., 48 York street

COTTON YARN MERCHANTS AND AGENTS.

Barr, Stirrat & Co., 153 Queen street; store, 19 Cochrane st
Burnet, Walker & Co., 2 E. St. Vincent lane
Crauford & Co., 34 W. George st
Crawford, J. G., 67 West Nile st.
Fergusson, John, & Brothers, 40 West Nile st
Findlay, Joseph, & Co. 113 Virginia place
Fraser, Stark & Co., 13 St. Vincent place
Fulton, W. E., & Co., 48 West George lane
Hall, James, & Co., 2 W. Regent st
Hamilton, J. & Co., 8 Springfield quay, s.s.; tel., 1985 South
Hetherington & Anderson, 53 Cochrane street
Holland & Webb, Ltd., 58 West Regent street
Johnston, Watt & Adam, 51 Buchanan st
Kinnear & Co., 104 W. George street
Logan & Co., 103 Hutcheson st
M'Coard, Wm. & Son, spinners and twisters of carpet yarns, &c., Whitevale Cotton Mills, 15 E. Nelson st
MacGregor, Patrick, 130 Ingram street
M'Laren & Co., 45 Montrose st
Maclaurin Bros., 16 S. Frederick street
M'Nicol, Kilpatrick & Co. 7 Royal Bank place
Munsie, George, & Co., 109 Virginia place
Niblock, Wm., & Co., 101 W. Nile street
Rae, Wm., 83 John st., City
Ross, Malcolm, & Co. 30 Gordon street
Scott, John, 20 Campbellfield st. and Arthurlie Mill, Barrhead
Simpson, J. N., & Co. 19 Montrose street
Small, James A. & Co., 31 North Frederick st
Smith & Barr, 109 Ingram street
Smith & Ross, 49 Cochrane st
Symington, J. M., 35 Miller st
Thomson, Andrew, 69 Wilson st
Thomson, John, & Co., 104 West George st
Walker, R. & Co. 57 Oswald st
Younger, George, & Co., 14 Prince's square

CRACKER AND COSAQUE MANUFACTURERS.

Caley, A. J., & Son, Ltd. (St. James Works, Norwich), 7 Ann street, city

CRANE MANUFACTURERS.

Allan, Whyte & Co. (wire ropes), Clyde Patent Wire Rope Works, Rutherglen

Argyle Lifting Tackle Co., Ltd., 80 Galbraith st., Finnieston

Arrol, Sir Wm., & Co., Ltd., crane dept., Parkhead

Babcock & Wilcox, Ltd., 29 St. Vincent place

Bennie, John, Ltd., Star Engine Works, 151 Moncur st

Bow, M'Lachlan, & Co., Ltd., Thistle Works, Paisley

Bowman, John, & Co., 181 Rutherglen rd

Burnbank Engineering Co., 58 W. Regent st

Butters Bros. & Co. head office and works, Percy Crane & Engine Works, M'Lellan st., Kinning Park

Caldwell & Co., Ltd., 130 Elliot street

Caledonian Wire Rope Co., Ltd., Airdrie; makers of "Blondins" or single span ropeways

Chambers, Scott, & Co., Ltd., electric, hydraulic, steam and hand cranes; overhead travellers a speciality; Dalziel Engineering Works, Motherwell

Chaplin, Alex., & Co., Ltd. (electric, hydraulic, steam & hand cranes), Helen st. Govan

Clarke, Chapman & Co. Ltd., Gateshead-on-Tyne (steam and electric); Thomas Millar, 81 St. Vincent st

Clarkson & Beckitt (electric, hydraulic and power cranes and hoists, electric and hand operated runways), Maryhill, Glasgow

Dalziel, J., & Son, 20 Lilybank st

Darling & Co. (runways & lifting tackle), 5 West Regent street

Dempster, Moore & Co. Ltd., 49 Robertson street

Dick-Cleland, Harper & Co., 49 Jamaica st

Dixon & Corbitt and R. S. Newall & Co., Ltd.; manufacturers of wire ropes of best quality for cranes, &c.—large stocks in Glasgow; office, 41 St. Vincent place. Tel. Nos. 7624 and 4838 Central

Fairbanks Co., Yale & Towne triplex pulley blocks & Brown's overhead trolleys, 39 Robertson street

Fullerton, Hodgart & Barclay, Ltd. (hydraulic), Vulcan Works, Paisley

Gibbins, R. C., & Co., Berkeley st., Birmingham; agent, John S. Bishop, 51 Cadogan st

Glenfield & Kennedy Ltd., Kilmarnock

Grieve, John, & Co., Motherwell, makers of electric, hydraulic, steam and hand cranes of all types

Haggie Bros. Ltd. (wire rope), 134 St. Vincent st

Jack, Alexander, & Co., all sizes and types of electric, steam, and hand cranes, Whitegates Engineering Works, Motherwell. Telephone No., 150 Motherwell. tel. address, "Cranes, Motherwell"

King, R. A. Jarvie, & Co, 52 St. Enoch square

Lickley, R., & Co., 141 W. George street

MacLellan, P. & W. (Ltd.), 129 Trongate

Marshall, Fleming & Co., Motherwell, overhead electric and hand cranes, electric wharf cranes, loco-steam cranes

Mavor & Coulson, Ltd. (electric cranes), 47 Broad street, Mile-end

Morris, Herbert, Ltd., 48 West Regent st., and Empress Works, Loughborough

Pickerings Ltd., Stockton-on-Tees, electric, steam and hand cranes, 102 Union st

Ross, R. G., & Son, Ltd., 21 Greenhead street

Royce, Limited, Manchester; representative for Scotland and Ireland, Sidney Andrews, A.M.I.E.E., 133 Mount Annan drive, Mount Florida; telephone, Langside, 697; telegrams, "Royce, Glasgow"

Russell, George & Co., Ltd., Motherwell

Stewart, John, & Co. (Glasgow) Ltd., 28, 30 Oswald st

Taylor & Hubbard, Kent street works, Leicester (for steam and electric cranes, locomotive cranes, &c.); representatives, M'Gown Bros., 93 Hope st

The North British Lifting and Moving Appliance Co., Ltd., specialists in overhead runways, hand and power cranes, 77 Robertson street; works, Reliance Engineering Works, Muirhouse street

Vaughan & Son, Ltd. (electric and hand power overhead travelling cranes, overhead runways), Manchester; agent, Geo. Blair, 11 Queen street

Watson, D. & Co., electrical, hydraulic, and steam derrick portable and overhead, 104 Harmony row, Govan

Willets, Chas, jun., electric and hand cranes, overhead travellers, &c.; agent, J. J. H. Cruickshank, 95 Bath st

CREOSOTE OIL MERCHTS. AND EXPORTERS.

British Creosote Co., Ltd., 104 W. George street

Cooper, Henry G., & Co., 31 St. Vincent place

Craig, John S., & Co, Ltd., 85 to 127 Portman st., Kinning park, s.s.

Hird, Hastie, & Co., 73 Park st, Kinning Park

Shields & Ramsay, 104 West George street

The Scottish Speedwell Co., Ltd., 177 Crownpoint road

Westwood Macneill & Co. (all kinds of creosote oil), 170 Hope street

CREOSOTERS.

Brooks, Hugh, & Co., Ltd. (creosote oil), 54 Gordon st

Brownlee & Co. Ltd. creosote works, Saracen st. Possil park; letters to City Sawmills, Glasgow; telephone 3810 (6 lines); telegrams, "Brownlee"

Bruce, Alex., & Co. (works, Leven—Fife, Grimsby, and Grays—Essex), 68 Gordon street

Cameron, M. B., & Co. (creosote oil), 60 Buchanan st

Gas (The) Residual Products Co. Ltd. (creosote oil), 121 St. Vincent st

Greenshields, Jas. & Co., Ltd. (creosote oil and other coal tar products), 54 Gordon st

Reid, R. A., & Co. (creosote oil), 125 Buchanan st

Robinson, Dunn & Co. Ltd., Temple Siding, Great Western Road Station (letters to Partick Saw Mills); telephone No., 3063 Hillhead; telegrams, "Robinsons, Glasgow"

Shields & Ramsay (creosote oil), 104 W. George st

The Scottish Speedwell Coy., Ltd., 177 Crownpoint road

Walker, Geo. Sons & Co. (creosote oil), 45 Renfield street

Westwood Macneill & Co. (creosote; also tar products, every description), 170 Hope st

White, Adam, & Co. (creosote oil), 104 W. George st

CRICKET AND LAWN TENNIS MANUFACTURERS.

Lumley, F. A., 80 and 82 Sauchiehall street
M'Nab, Archie, 144 Queen st
Porteous, W. M., 59 St. Vincent st
The Sportsman's Emporium, 103 St. Vincent street

CRUCIBLE MAKERS

MacLellan, P. & W., Ltd., 129 Trongate
M'Naught, John, wrought steel tongs to suit all crucibles, reliability and accuracy guaranteed, 81 Hospital st., s.s. Tel. No., 3249 Central
North British Crucible Co., Ltd., South street, Scotstoun
Smith's Glasgow Crucible Co., Ltd., 97-101 Fauldhouse st

CRUCIBLE TONGS MAKERS.

M'Naught, John, wrought steel tongs to suit all crucibles, reliability and accuracy guaranteed, 81 Hospital st., s.s. Tel. No., 3249 Central

CRUSHING, PULVERISING AND SEPARATING.

Hadfield's Co., Ltd., Sheffield; representative, Fredk. S. Squire, Box 5, Royal Exchange

CURLED HAIR MANUFACTURERS.

British (The) Hair Co. (Ltd.), 164 Trongate; works, Govan
Drew, M. & Sons, Ltd. Colinslee Hair Works, Paisley; telegraphic address, "Drew, Paisley"
Edgar & Crerar, Ltd., 18 Glassford st
Fraser, J., & Sons, Ltd. Adelphi Hair Factory, 247 Govan st. s.s.
Haldane, Jas. & Co. Abbotsford Works, 39 Cavendish street
M'Crae, R. & J., Ltd., 13 Queen st
Macnair, Andrew D. & Co. (Ltd.) Dalmarnock Hair Factory; office, Allan st
Niven & Craig, Westburn factory, Rutherglen
Walton & Co.; factory, 23 St. Andrew's square; office & showrooms, 36 Charlotte lane, 114 London street

CURLING-STONE MANUFACTURERS.

Donald & M'Pherson (large stock Ailsas, Crawfordjohns, Burnocks; stones polished and altered), 107 Cambridge street

CURRIERS AND LEATHER MERCHANTS.

SEE ALSO LEATHER MERCHANTS.

Anderson, R. Son & Co., 99 S. Woodside road
Baltic Leather Goods Co., Graham st., Bridgeton
Blair, D. & Sons, 13 Spoutmouth
Boag, John, Barrowfield Leather works, 48 French st.; office, 123 Colvend st, Bridgeton
Bridge-of-Weir Leather Coy., Clydesdale Works, Bridge-of-Weir
Burt, John, & Co. 143 Great Hamilton st.
Caldwell, Hamilton, & Sons, Ltd., 120 Boden st
Eglinton (The) Chrome Tanning Co., Ltd., 8 Firhill road
Ferguson, John, & Sons (chamois leathers and gloves), 54 York st
Gryffe Tannery Co., Bridge-of-Weir
Hendry, James, 252 Main st., Bridgeton
Lewis & Tylor, Limited (and mechanical leather manufactrs.), 57 Oswald st
M'Bride, Thos., & Logie, St. Catherine's Leather Works, 12 to 20 Ingram street; tel. No., 387 Bell (2 lines)
M'Intosh, Peter, & Sons, successors, 129 Stockwell st.; works, 123 Colvend street
Maitland, Geo. 26 Oswald st
Martin, J. G., 80 Mountainblue st
Mason, Robert, 92 Cowcaddens st
Morrison, Kerr & Co., Barrowfield Leather Works, 123 Colvend st, Bridgeton
Muirhead, Andrew, & Son, Dalmarnock Leather Works, 36 Dunn st, Bridgeton
Paterson, Andrew, & Co., 80 Howard st
Pearce, George, & Co., morocco leather manufacturers, London; agent, Geo. A. C. M'Neill, 47 Oswald street
Robin, Walter, 66 Parnie street, Trongate
Schrader, Mitchell & Weir, 114 Howard street
Smith, Wm. S., 717 New City rd
Stewart & Burleigh, 18, 20 Dale st. Tradeston
Thomlinson, William, Ltd., 450 Dumbarton rd
Thomson, J., & Co., 47 Old Wynd
Tullis, J. & Son, Ltd. John st., Bridgeton

CURRY COMB MAKER.

Tildesley, W. H., Willenhall; agents, J. L. Carty & Co., 46 Gordon street

CURTAIN FRILLERS AND TASSELLERS.

Andrew, G. & C., 59 Hutcheson st
Forbes & Alexander (tambourers), 68 Parnie street
Logan & Cook, 177 Reid street, Bridgeton
Montrose (The) Sewing Co. (also general machinists, hemstitchers, overlockers, &c.), 38 Montrose street
Thomson, T., 19 Cochrane st

CURTAIN-POLE MAKERS.

Bryden, John, & Sons, 63 West Regent street
Clark, A. W., & Co., 410 Argyle st
M'Phun, J. P. & Co. (wood), 38, 40 Mill street, Bridgeton

CUSTOM-HOUSE AGENTS

Arbuckle, Smith, & Co., Ltd., 63A St. Vincent st
Fleming, James, & Sons, 15 York street
Jones, F. S., & Co., 63A St. Vincent st
The Glasgow Tobacco Warehouse Co., Ltd., 59 James Watt st
Union Transit Co., Ltd., Chief offices, 381 Argyle st.; Telephones, Private Branch exchange, No. 9395 Central.—*See Advt.*
Wheatley, Geo. W., & Co., Ltd., 51 Renfield street

CUTCH IMPORTERS.

Crawford, Andrew, & Co. 26-28 Ross street

CUTLERS.

Allan, Arthur, 144 Trongate
Barr, J. M., 93 High street
Bartholomew, John, & Son, 345 St. Vincent st
Bow's Emporium, Ltd., 61 to 71 High st., city
Carrick Bros., 237 Argyle st
Carrick & Craig, 261 Argyle st
Couper, David D., 50 St Enoch sq
Cross, Andrew, 8 King st. city
Denovan, William, 564 Argyle st
Dick, James, 107 West George st
Dobie, John, & Co. 205 Argyle st., 75 Sauchiehall st., 247 New City rd., and 18 Gt. Western rd
Duncan, James, 876 Govan road
Duncan & Scobbie, 81 St. Vincent street
Ferguson, D., & Co. (wholesale), 31 Glassford st
Finlay, John, & Co. Ltd. 18 Renfield street
Fletcher, C. W., & Sons, Ltd., 52 St. Enoch sq

Grierson, Wm., 27 Bridge street
Hamilton, Laidlaw, & Co. 24 St. Enoch square
Hill, R. Wylie, & Co., Ltd. 20 Buchanan street
Hilliard, W. B., & Sons, 157 Hope street
Hislop, M. 31 Argyll arcade
Hunter, Wm. (razors), 472 Gallowgate
Kerr & Phillips, wholesale, 74 Buchanan street
Landell, Wm. 106, 108 Trongate, and Silvan works, 187 Broad st. Mile-end
Lawson, A. M., 77 Queen street
Lockwood, W. & Co., 163, 165 Great Hamilton street
Lynn, James H. (casemaker), 13 So. Exchange place
M'Donald, R., 179 Shamrock st
Macguire & Jago, 13 Union st., and at Washington works
M'Kay's Stores, Ltd., 840 Argyle street
M'Pherson Brothers, 78 and 80 Argyle st
Marshall, Alex., 70-74 Parnie st
Marshall, W., 176 and 277 Argyle street
Mitchell, A. & Co., 62 Argyle st
Plumacher, Carl W., 74 York street
Rae, R., sen., 6 St. Margaret's pl
Rae, Samuel, 168 Gallowgate
Reimers, Chas. J. C. 379 Paisley rd
Reis, Chas. L. & Co., 209 to 215 Argyle st
Walker & Hall (of Sheffield), 8 Gordon street
Wallace & Thom, 43 Virginia st
Wright, R. E., & Son, 3 Trongate

CUT-NAIL MANUFACTRS.

Bennie, David, & Sons, Limited, Petershill road
MacLellan, P. & W., Ltd., 129 Trongate
Stewart, John, & Co. (Glasgow) Ltd., 28-32 Oswald street

CUTTING OF METALS BY OXYGEN.

British Oxygen Co., Ltd. (manufacturers of the "Universal" metal cutters, "Endurance" regulators, and other apparatus for metal cutting by oxygen), 493 Aikenhead rd, Polmadie

CYCLE MAKERS AND AGENTS

Arroll, Wm. 50 Main st, s.s.
Baillie, John, 266 Allison st
Barber, J. H., 330 Victoria road
Barbour Brothers, 80 Dalmarnock road
Bews, A. B., 125 Bothwell st
Birmingham Small Arms Co., Ld., 24 Carlton place, s.s.
Boyd, James, 555 Govan rd. Govan
Brown Cycle Company, Ltd., 168 Buchanan st
Brownlie Bros., 63, 65 Cumbernauld rd
Carnagie, J., 52 James st., Calton
Centaur Co., Ltd.; agent, J. D. Stewart, 70 Wellington street
Clydesdale Supply Co., Ltd., 1027 Argyle st
Components, Ltd., 81 Dunlop st
Craigie, Wm., 8 Newlands ter
Cumming, R., & Co., 148 Cathedral street
Dick Bros., Duke st., Kilmarnock
Ellis, E., 19 Carlton place
Farrow, C. M., 32A Cowcaddens street
Fleming, J. S. 374 & 376 Byres rd
Gibbon, Jas., & Son, 98 West Nile street
Glen, John & Co., 159-167 Ingram st
Goudie, Jas. T., & Co. (rubber accessories), 49 Queen st
Grant, John, 5 Elizabeth st., Ibrox
Grieve, John, 1093 Dumbarton road, Whiteinch
Humber, Ltd., Coventry; sole agent for Humber cycles and motor cycles and Humberette car, Jennings, 86 Mitchell street
Jennings, V., & Co., sole agents for Humber, Raleighs, Sunbeam, Lea Francis, B.S.A. and Kelvin cycles, 86 Mitchell street. Tel. 7960 Central
Kennedy, John, 9 Gt. Wellington street
Kimball & Morton, 56 Bothwell circus
Kyle Bros. (and motor engineers), 12, 14 Bank st, Coatbridge
Kynoch, Ltd., Birmingham; agents, Hunter & Warren, Ltd., 19 Waterloo st
M'Lellan & Co., 110 Allison st
M'Murray, J. & Sons, 125 Brook street
M'Pherson Bros., 78 and 80 Argyle st
Milligan, James W., & Son, 267-271 Shields road
Milliken, J., wholesale cycle and accessory factor, plater and enameller, factor for Columbia, Regal, Phoenix, Winner and Homophone machines and records, 6 George st
New (The) Howe Machine Co., 98 W. Nile st
Paterson, R., 266 Duke street
Pollock & Co., 34 Bridge street
Raleigh Cycle Co., Nottingham; sole agents, V. Jennings & Co., 86 Mitchell st
Rattray, David, 11 Murray street
Robertson Bros, 143 Shields rd
Ross, Wm., & Co., 30 W. Nile st
Rossleigh, Ltd., 44 Sauchiehall st
Rudge Whitworth, Ltd., 16 West Nile street
Shannon, Matthew, 976 Pollokshaws rd
Storrie, J., 252 Paisley rd. W.
Terry, George, & Co., Ltd., 91 West Campbell street
The Clydesdale Supply Co., 40 Stockwell street
The Glasgow Cycle Co., 40 St. James street, s.s.
The North British Machine Co., Ltd., 56 to 60 Gt. Clyde st
The St. Vincent Motor and Cycle Co., Ltd., 161-169 North st
Triumph Cycle Coy., Ltd., 14 Waterloo st
Victoria Motor & Cycle Co. Ltd., Victoria Works, Dennistoun
View Vale Cycle Co., 142 Mathieson st
Wilson, David, 53 Elder street
Wright, R. E., & Son, 3 Trongate

DAIRY & REFRIGERATING ENGINEERS.

Telfords, Ltd., 87 Crown street and 162 Govan street

DAIRY ENGINEERS AND OUTFITTERS.

Brown & Co. (milk boxes), 73-85 M'Alpine st
Hindley, E. S., & Sons, Bourton, Dorset; Scottish representatives, D. Primrose & Co., 163 Hope st
Thomson Skinner, & Hamilton (Gerber's machines and all testing requisites), 38 Sauchiehall street
Tudhope Bros., speciality, sterilizing, pasteurizing, separating and refrigerating plant, steam boilers, engines, &c., 87 Maxwell st

DAIRY KEEPERS.

Adams, Margaret, 48 Cavendish st
Adam, Mrs. Bella, 46 Millroad street
Aird, Mrs. 159 Comelypark street
Aitken, A. 31 Cleland st
Aitken, James, Bellahouston farm, Ibrox
Aitkenhead, Mrs. Jas., 287 Maxwell rd., Pollokshields
Aitkenhead, Mrs., Shawmoss Farm, Pollokshields
Alexander, A., 17 Crossburn st
Alexander, James, 687 Dumbarton road
Alexander, Jeanie, 88 Aikenhead rd.
Alexander, Mrs, 2 Howth terrace, Temple

Alexander, Mrs. M., 765 Dumbarton road, Partick
Anderson, David 292 Gt. Western road
Anderson, Robt. 1161 Pollokshaws road
Anderson, Miss Annie, 38 King street, s s
Annan, Robert, 10 Cramond st
Armour, Jas., 54 Battlefield road
Armour, John. 272 Thistle st, s.s.
Armour, Miss C., 34 Dunmore st
August, Mrs. A. 17 Portugal st
Auld's Dairy (R. C. Laing), 2 Avenue rd. Springburn
Baillie, Mrs. Mary, 584A Gallowgate
Bain, J. & R , 163 Great Western road
Baird, D., 41 Stewartville st
Baird, James, Crow rd., Temple
Ballantyne, David, jr., 159 Kent rd
Ballantyne, Peter, 11 Macfarlane st
Ballantyne, Thos. 1025 Cathcart road
Ballantyne, Maggie, 25 Raglan st
Barbour, M., 587 Alexandra parade
Barclay, Robert, 234 Battlefield rd
Barlow, Wm., 245 Onslow drive
Baxter, Duncan, 14 Gibson street, Hillhead
Beattie, Jas. 122 Battlefield rd
Bell, Andw. 66 M'Culloch street
Bell, Alice, 120 Caledonia rd
Bell, Miss S., 192 Crown st
Bell, Wm., 16 Findlay st
Bennie, James, 33 Whitevale st
Bicket, John, 377 St. Vincent st
Birrell, Mrs., 77 Ayr st, Springburn
Black, Miss A., 123 Aikenhead rd
Black, Thomas, 239, 241 Maxwell road
Blackwood, J. 283 Argyle st
Blain, Mrs. Mary, 271 Holmlea road
Blue, J. S., 332 Mathieson st
Brackenbridge, Alex., 198 Mains street
Brand's Dairies, Ltd., 30 to 36 Devon st.; branches, 187 Albert road, Pollokshields; 11 Kensington ter., Ibrox; 37 Bute ter., Strathbungo; 3 Garnet ter., Mt. Florida; 55 Sinclair dr, Langside; and 1317 Pollokshaws rd., Shawlands; P.O. tele., 534 Gorbals; tel. address, "Milky Way"
Brisbane, Catherine, 63 Kelvinside avenue
Brisbane, Peter, 1046 Pollokshaws road
Brown, Alex., 965 Argyle st
Brown, Henry, 14 Raglan st
Brown, Hugh, 1185 Argyle st
Brown, John, Mossvale, Halfway House
Bryce, C. M. 6 Smith st., Govanhill
Bryce, Jas. 72 Old Dumbarton rd
Bryson, Andrew, 93 Claythorn st
Bryson Brothers, 93 Claythorn street, Calton. Telephone No., Bridgeton 581
Bryson, Miss Grace, 97 Claythorn street
Bryson, Miss Janet, 79 Green st., Calton
Bryson, Miss Nellie, 118 Rottenrow
Buchanan, M. J., 93 M'Aslin st
Buchanan, William, 231 Watt st. Paisley road
Cadden, Isabella, 101 Holmlea rd
Calderwood, Andw. 77 Avenue road, Springburn
Cameron, Thos., 248 Crow rd
Cameron, Thomas, 8 Clarendon street, Partick
Cameron, Wm., 31 Canal st., Port-Dundas
Cameron, Miss, 477 St. Vincent street
Campbell Miss C. 7 Aikenhead rd
Campbell, Mrs. J., 59 Dunchattan street
Campbell, Mrs., 241 Duke st
Campion, Mrs. Margaret, 155, 157 Stobcross st
Carmichael, John, 14 Crossburn street
Carty, S., 48 Lyon street
Caulfield, John, 157 So. Wellington st
Clark, Hugh, 10 Haylynn street
Clark, Thos. 111 Springburn rd
Clement, J., 77 Dundrennan rd
Clews, David, 25 Whitehill st
Cook, Mrs., 82 Cromwell road
Cooke, Henry, 532 Keppochhill road
Cossar, Thos. 469 St. George's rd and branches
Coulter, Sarah, 76 Abercromby st
Cowie, Henry, 91 Rosebery st
Cowlairs Co-operative Society Ltd.; registered office, 27 Angus st
Craig, Jno., 9 Springbank st
Craig, Miss Annie, 31 Hyndland st
Craig, Alice, 71 Alexandra parade
Crawford, J., 9 Dowanhill st
Crawford, J., 84 Adamswell st
Crawford, John, 97 Stobcross st
Crichton, Mrs., 184 Butterbiggins road
Crighton, James, 90 Bedford st
Cumming, Thos., 281 S. Wellington street
Cunningham, Finlay, 6 Apsley st., Partick
Cunningham, John, 37 Regent Moray st
Cunningham, Thos. 376 So. York street
Currie, Chas. H., 218 Langlands rd
Currie, Wm., 346 Holmlea road
Cuthbertson, Mrs. 43 St Marnock street
Dalbeattie Creamery Co., Ltd., 570 Pollokshaws road
Dalglish, Miss, 37 Rumford st
Davie, David, 192 Allander st
Davie, J. 323 N. Woodside rd
Dawson, Thos. 136 Albert st
Deans, A., 310 Possil rd
Deuchras, Mrs., 31 Victoria st
Dick, And. 334 Langside road
Dick, Wm., 28 Cromwell street
Dickie, A. W., 698 Gallowgate
Dickie, Janet, 111 Edington st
Dickson, James, 463A St. Vincent street
Dingwall Dairies, Ltd., 175 Kent road
Docherty, Maggie T. 39 Dorset street
Donaldson, Miss M., 6 Kelvindale street
Douglas, Wm., 317 Garscube rd
Douglas, Jessie, 413 Govan st
Downie & Thomson, 724 Rutherglen road
Drummond, John, 28 Wolseley st
Drysdale, Alex. 114 Stirling rd
Duncan, Wm. 39 W. Graham st
Dunn, S. G., 16 Parson street
Erskine, Alex. 163 Calder st
Espie, Alex., Inchbank, Whiteinch
Falconer, Robt., 10 Hinsbaw st
Ferguson, C. & A., 174 Aikenhead road
Ferguson, Mrs, 396 Garscube rd
Fink, N., 76 Rose st
Fisher, Robt., 241 N. Woodside rd
Fitzpatrick, Miss E., 18 Bedford street
Fleming, James, 15 Florence st
Forbes, John, 366 Garscube rd
Forsyth, Richard, 8 Garvald street
Fraser, J., 9 Bridge st. Partick
Fraser, Wm., 18 Cleveland st
Fullerton, Alex., 645 Pollokshaws road
Fulton, Alex. 532 Duke st
Gage, Miss, 171 Main street, s.s.
Gall, Maggie, 142 Nithsdale road
Gallacher, John, 133 W. Graham street
Gavin, Wm., 233 Berkeley st
Gemmell, C., 64A Soho st
Gibb, Hamilton, 401 Mathieson st
Gibson, Miss, 42 Dorset street
Gibson, Margaret, 133 Abercromby street
Gilchrist, Jas., 586 Rutherglen rd
Gilchrist, Thos., 141 Caledonia rd
Gilchrist, Cath. 24 Gardner st, Partick
Gillespie, Elizabeth, 585 Duke st
Gilmour, Mary, 36 Burnside st
Glasgow Dairy Co. 4, 6, 8 West Cumberland st
Golder, Mrs. M., 128 Berkeley st
Gordon, R. 4 Exeter drive
Graham, Thomas, 5 Braco st
Grant, Thos. 201 Baltic st
Grant, Mrs., 29 Rosehall street
Gray, Mrs. W. 127 London rd
Greig, Robert, 7 Abercromby st

Gruchy, S. De, 1007 Dumbarton road
Guthrie, T. 387 Cathcart rd
Haddow, Alex. 156½ Hospital st
Haggart, M., 7 Valleyfield street, Springburn
Haggerty, Wm., 9 Pitt st
Hailstone, Mrs. H., 23 Henderson street
Hamilton, Geo., Langshot Farm, Cecil st. Paisley road
Hamilton, Hugh, 92 to 100 John st., city
Hamilton, H. 410 Rutherglen rd
Hamilton, John, 321 Paisley rd. W.
Hamilton, Thomas B., & Co., 330 Maxwell rd
Hanlon, P., 17 Corn st
Hargin, E., 181 Wolseley st
Hardie, Ann, 65 Raglan st
Hargin, John, 401 York st, s.s.
Hasting, Robert, 5 Park place, Stockwell street
Hay, Thomas, 8 Aberdour st
Hynd, Mrs., 91 Preston st
Heath, Matthew, 45 Crown st
Herbert, Geo. Priory dairy, 10 to 18 Herbert st
Hogg, A., 18 Clarendon st, Partick
Hopkins, Andrew, 290 Nuneaton st
Horne, Chas. 96A London rd
Horn, Wm. 200 Byres rd
Houston, Mary, 69 Meadowpark street
Houston, Wm. 159 Garngad hill
Hundred Acre Hill Dairy Co., Port-Dundas
Hunter, Wm. 85 Shamrock st, W.
Imrie, David, 43 Nithsdale st
Imrie, Alex. 65 and 69 Cumberland st. s.s.
Irvine, Mrs. 9 Henderson st
Irvine, Mrs. 1227 Dumbarton rd
Izett, Mrs. Robt. 190-192 W. Nile street
Jack, Janet, 48 Aberdour st
Jackson, Jas. 73 Caledonia road
Jamieson, John, 78 Henderson st, West
Jamieson, Wm., 40 Nelson st, s.s.
Jardine, Mrs. David, 22 Dale st. Bridgeton
Johnston, A., 56 George st
Johnstone, A., 146 Barrack st
Johnston, Samuel, 59 Parliamentary road
Johnston, Sarah, 10 Cumberland st. s.s.
Keiller, John, 1085 Dumbarton rd
Kemp, Mrs. J., 1070 Dumbarton road
Kennedy, David, 103 So. Portland street
Kennedy, R. & H., Ltd., 346-350 Pollokshaws road
Kerr, Mrs. J., 61 Cramond st
Kerr, Mrs. M., 17 Salisbury st
Kerr, Miss, 148 Ark lane
King, Robert, Ruthven lane
Kirk, Wm. Callander, 25 Prince Edward st
Lawrie, A., 70 Crown st
Lawson, J., 114 Norfolk st
Leitch, Mrs. Maggie, 7 Washington street
Leitch, Wm., 426 Victoria road
Lennon, Wm., 130 Centre street
Logan, John, 26 Parliamentary rd.
Logan, Mrs. Jane, 24 Gilmour st
London Road Co-operative Society, Ltd., 243½ London road
Lottimer, Miss M., 254 Allison st
Low, John A. 99 Saltmarket
M'Adam, James, 848 Rutherglen road
M'Anally, Alex., 104 Houston st
M'Callum, Geo. 217 Allison st
M'Bride, P. C., 109 Sandyfaulds street
M'Clure, Wm., 67 Clyde street, Anderston
M'Coll, Bella, 19 Bluevale st
M'Coll, Duncan, 80 Paisley rd. west
M'Coll, Hugh, 320 Battlefield rd
M'Combe, Sam. 92 Minard road, Partick
M'Cormick, H. J., 268 Crookston street
M'Cubbin, Wm., 12 Wilton st
M'Culloch, Agnes, 23 Glebe st.
M Culloch, Mrs. Mary, 40 William street, Anderston
M'Donald, John, 31 Parnie st
M'Donald, Miss, 5 Scotia st
M'Farlane, Wm., 137 Gloucester street
M'Gill, John, 22 Brown st
M'Gilvray, N., 100 Bellgrove st
M'Gilvary, Alex., 43 Alexandra Park street
M'Gowan, Catherine, 56 Dalmeny street
M'Gregor, Sarah, 21 Harley st., Govan
M'Guirk, Miss M. 13 Polmadie rd
MacInnes, Donald, 66 John Knox street
M'Intosh, Mrs. J., 500 St George's road
M'Intyre, Jane, 7 Grace street
M'Kay, John P., 174 Wallace st
M'Kenzie, W. 9 Minard rd
M'Kellor, Miss A., 7 Belgrave st
Mackie, Miss, 177 Kilmarnock rd
M'Kinnon, S., 30 Roebank st
M'Knight, Adam, 705 Cathcart road.
M'Larty, Mrs. 242 Broad st
M'Lean, A., 623 Duke street
M'Lean, Donald, 114 Oran st., 41 Garriochmill rd., Arnbrae and Carnbog farms, Kilsyth
Maclean, Mrs., 29 Hallside street
M'Lellan, F. A., 103 Montrose st
M'Leod, I., 65 Raeberry st
M'Leod, Murd. 8 Elderslie st
M'Leod, Mrs M. 12 Clarendon st
Maclure, J. 27 Robson st
M'Manus, N., 104 Naburn st
M'Martin, Mrs. J., 348 Nuneaton street
M'Millan, Misses, 662 Pollokshaws road
M'Millan, Thos., 27 Bankhall st
M'Minn, A., 500 Alexandra parade
M'Nair, Jeanie, 199 Wallace st., Kingston
M'Neil, A., 63 Hyndland st
M'Pherson, Mrs. 425 Alexandra parade
M'William, Wm., 93 Hozier street, Partick
Mathews, L., 3 Cumbernauld rd
Meikle, Wm., 24 Exeter drive
Melville, R., 430 Baltic street
Menzies, Janet, 3 Gt. Hamilton st
Miller, M., 6 Cromwell st
Miller, Thos., 7 Mollinsburn st.
Mills, Mary, 816 Argyle st
Mitchell, D., 217 Mathieson st
Mitchell, M., 6 Robson st
Monach, Mary, 8 Bankhall street
Morrison, Mrs., 178 Hospital st
Morrison, Mrs. A., 16 Eglinton st
Morton, Jas. B., 198 Cathedral st
Morton, Wm. 30 Kent st. E.
Morton, Mrs. J., 140 Kidston st
Muir, Mary, 294 Allison street
Muirhead, Thos. 36 Norfolk st
Munro, Mrs. Sarah, 7 Bellgrove st
Murchie, D. 394 Springburn road
Neil, H. R., 395 Gairbraid st
Neil & Hopkins, 640 Alexandra parade
Neil & Macartney, 25, 27 Dover street
Ness, Wm., 32 Grove st
Nichol, Mrs. J., 532 Rutherglen rd
Nicol, Mrs. E., 167 Rosebery st
Nixon, Mrs. Isa., 51 Meadowpark street
Norris, Miss J. 129 Watt st
Park, Mrs., 53 King st, Tradeston
Paterson, David, 436 Cathcart rd
Paton, Hugh, 688 Dumbarton rd
Paul, Mrs, 116 Douglas st, Partick
Philip, Alex., 30 Dowanhill street
Pioneer Pure Milk Co., Ltd., 73 Wilson street
Prentice, Wm. 251 Main street, Bridgeton
Primrose, Miss A. D., 174 Rutherglen road
Quinn, Annie, 63 Park road, W.
Ralston, Wm. 87 Parliamentary rd
Ralston, Miss, 520 St. George's rd
Reid, A. L., 33 Bell st. city
Reid, James, 95 Barrington drive
Reid, John, 186 Parliamentary rd
Reid, John, 134 So. Woodside rd
Reid, Robt., 82 Bowman st
Riach, James, 53 Coventry dr
Richmond, Miss J. A., 153 Allison street
Risk, Jas., 100 Alexandra parade
Ritchie, James, 16 Findlay st
Ritchie, Wm., 38 Morgan st

Robertson, Alex. 206 Thistle st. s.s
Robertson, Mrs. E., 182 South Wellington street
Robertson, T. G., 9 Cordiner st., s.s
Robertson, Miss Agnes, 244 Albert rd. Pollokshields
Ross's Dairies, Ltd., 572 Dumbarton road
Ross, George, 42 Kyle street
St. Rollox Co-operative Socy. Ltd. 8 North Oswald st
Salmond, D., 476 New City road
Scott, Janet, 214 Paisley road
Scott, M., 46 Crawford st., Partick
Scott, T. R., 8 Boyd st., Crosshill
Scottish (The) Farmers' Dairy Co., Anderson st., Kinning park
Scouller, J. 156 London st
Semple, James, 25 Watt st
Semple, John, 358 St. Vincent st
Semple, John, Balgray farm, Kelvinside
Semple, M., 68 Stanhope st
Semple, Robert, 11 Smith street, Hillhead
Semple, Thos. Flemington farm, Kelvinside
Sharp, J., 107 West Graham st
Shaw, Joseph, 208 Main st
Sloan, Andrew, 6 Merkland street
Smellie, Agnes, 376 Duke st
Smellie, Miss, 217 Reidvale st
Smith, A. 51 Old Dumbarton rd
Smith, John, 8 Eaglesham st
Smith, John, & Son, 10 Lilybank road
Smith, Robert, 332 Allison st
Smith, Wm., 134 Gairbraid st
Smith, Miss, 346 Saracen st
Somerville, Andrew, 725 Dumbarton road, Partick
Sommerville, Wm. 143 Pollok st
Sommerville, Wm. & John, Sorn dairy, 95 Gower st
Speirs, J. 170 Eglinton st
Speirs, Wm. 190 Kelvinhaugh st
Spence, J. B., 14 Dixon avenue
Stark, James, 436 Crown st
Stark, Miss, 167 Slatefield st
Steel, Arch. 137 Albert rd. Pollokshields E.
Steel, Robt. 11 Cavendish st
Stevenson, John, 525 Dumbarton road
Stevenson, Miss, 41 Kilmarnock rd
Stewart, John, 5 Anderson street, Partick
Stewart, Cath. 121 Byres rd
Strang, Miss, 5 Mannering road
Strang, Miss J., 111 Caledonia road
Strathdee & Reid, 261 Allison st
Sturrock, Alex. 15 Langside rd
Sunderland, Robert, 74 Market street, E.
Taggart, John, 2 Ratho terrace
Tait, Mrs., 191 Pollokshaws rd
Taylor, D. 460 Prospecthill rd
Telford, M. 87-89 Crown st. s.s.
Templeton, Jas. 23 Main street, Bridgeton
The City & Suburban Dairies Ltd. 22, 22½ St. Mungo street
The Fenwick Farmers Co-op Association, Ltd., 23 St. Mungo st
Thompson, David, 15 Thistle st, s.s.
Thomson, H., 917 Gt. Eastern rd
Thomson, Hugh, 17 King st, City
Thomson, James, 356 Cumberland street, s.s.
Tod, Mrs., 18 Wemyss place
Todd, Miss Anna, 1040 Cathcart rd
Walker, Mrs. M., 173 Eglinton st
Wallace, A., 148 Calder st
Wallace, Mina, 149 Reidvale st
Watson, S. H., 4 Maxwell road
Watson, W. 94 Shamrock st
Watt, A. G. 308 N. Woodside rd
Watt, Alex., 304 Cumberland st. s.s.
Watt, Fred., 5½ Sydney st
Weir, Miss M. & J., 659 Pollokshaws road
Weir, Wm. 88 Bardowie st
Weir, Miss J., 643 Dumbarton rd
White, Thomas, 36 Minard road
White, Mrs. Jane, 90 Abington st
Wight, Mrs. John, 178 Caledonia rd
Wilson, Agnes, 1172 Dumbarton road, Whiteinch
Wilson, Alex., 20 Rosevale st
Wilson, James, 25 Nithsdale rd
Wilson, James, 182 W. Graham st
Wilson, John, 847 Gt Eastern rd
Wilson, J., 91 Jamieson st
Wilson, Robt. 414 Parliamentary rd
Wilson, Robert, Merrylee Farm, Newlands
Wilson, Wm. 36 Carrick st
Wilson, Mrs. 66 Rottenrow
Winning, Arthur, 58½ Stevenson st
Winning, Henry, 6 Tureen st
Wood, Wm. 205 Stobcross st
Wyper, Wm. 246 Calder st
Young, J., 228 Calder st
Young, John, & Sons, 134 Nelson street, s.s.
Young, W. C., 168 Govan st., s.s.
Young, Isabella, 5 Albert drive
Yule, John, 40 Wilson street, Partick

DAMP PROOF COURSING.

Argon Company, 75 Buchanan st
Briggs, Wm., & Sons, Ltd., Dundee, "Aqualite" bituminous damp course, the first and best makers; agents, Melville, Dundas, & Whitson, 93 West George st
Duff, W. A. M. & Co. (Trinidad bitumen damp course), 74 York street
M'Neill, F., & Co., Ltd, Bunhill Row, London, E.C., sole manufacturers of the standard quality "Lion Brand" damp courses for all building purposes; works, London, Kirkintilloch, and Stockton-on-Tees
Rogers, John, Belfast (sheet asphalte damp course); sole agents, Dobbie, Wylie & Co., 68 Gordon st
Speedwell Asphalt; The Scottish Speedwell Co., Ltd., 177 Crownpoint road
Scott & Rae (Caithness stone), 91 Bothwell street
Turner Brothers, Ltd. (asbestos damp course felts), 68 Gordon st

DAVIT MAKERS.

British (The) Mannesmann Tube Co., Ltd.; agents, J. L. Carty & Coy., 46 Gordon st
Broadfoot, John, & Sons, Ltd., Inchholm Works, Whiteinch
Welin's Patent Quadrant Davits; Andrew Smith, representative for Scotland, 12 York st.

DAYLIGHT REFLECTORS.

British Luxfer Prism Syndicate, Ltd. (London), experts in daylight introduction and distribution; agent, Wm. Ross Key, 93 Hope st
Chappuis, P. E. & Co., by Royal warrant, manufacturers of patent silvered reflectors to His Majesty the King and all the Government offices, leading architects, contractors, &c., awarded Silver Medal at Health Exhibition, 1884. 24 Stamford st., London
Cotterell, William, & Sons, 100 Elliot st
Maclean & Co, 96 Bath st
M'Naught, John (jobbing repair work only), 81 Hospital st
Meikle, Wm., & Sons, 21 Wellington st

DEBT RECOVERY AGENTS.

Anderson, Charles, 434 Main st., Shettleston
British Enquiry and Mercantile Agency, 137 W. Regent st
Carson & Carson, 58 W. Regent street
Commercial Aid Society; E. Hall Wight, manager, 150 Hope st
Ferguson, Alex., & Son, 39 Hope st
Glasgow Eastern Debts Recovery Agency, 268 Duke street
Macdonald, Alex., 35 Dundas st., City
M'Iver, John, 26 Cumberland st, s.s.
Reckie, Wm., 669 New City rd
Sale & Co., Terrace bdgs., Paisley
Scottish Mercantile Agency, 15s. St. Vincent st
Sliman, Archibald, & Fisher, 68 Gordon st
Smith, Wm. J., & Co., 20 Renfrew street

Status Agency (The), 219 St. Vincent street
The Manufacturers' and Wholesale Merchants' Association, 21 West Nile street
The Scottish Debts Recovery Agency, J. R. Frame, 136 Buchanan st
United Traders' Protection Society, Wm. M'Callum, secy, 194 St. Vincent street
Walshaw, E. J., 112 Bath st

DECORATORS.

Anderson, Alex., 211 George st
Blackhall, R. H., 146 Dalmarnock street
Brown, Wm., 227A W. George st
Bulloch, Alexander, 26 Gardner st. Partick
Carlton, Chas. & Son, 189 St. Vincent street
Chisholm Bros., 276 St. Vincent street, 220 Newlands rd., Cathcart, and 29, 31 Byres road, Partick
Chisholm, John, & Son, 75 Govan road
Dollin, Wm., 266 Parliamentary rd
Donald, John R., F.I.B D., **& Sons**, 622 Eglinton street; tel., South 1722
Douglas, Wm., & Sons, 254 West George street
Dunbar, Augustus W., 52 Park rd
Forbes, John, 118 W. Regent st
Gilchrist, A. & H., 10 and 12 North Claremont street
Guthrie, J. & W., & Andw. Wells, Ltd., 237 West George st
Guthrie, John, 551 Sauchiehall st
Hobbs & Samuels, 70 Anderston quay
Jackson, G., & Son, Ltd., of London (fibrous plaster manufacturers), 37 Cadogan street
Kemp, Simon, 242 W. George st
Lawrie, Thomas, & Co., 245 St. Vincent st
M'Donald & Winter, 498 Dumbarton road, Dalmuir
M'Lennan, M. B., 28 Gairbraid st
Naismith, Daniel, 237 Parliamentary road
Nisbet, Robert, 69 West Nile st
Nisbet, Robert, 593 Cathcart rd
Orr, John, & Sons, 101, 103 Wellington st
Panton, Peter, 10 Balmore road
Sartin, George, 73 Westmuir st., Parkhead
Scott, A & J., 249 W. George st
Sellars, Geo. W., & Sons, 241 W. George st
Stewart, Arch. & Co., 42 to 48 Union st
The Scottish Guild of Handicraft, Ltd., 16 Blythswood sq
Turnbull, John, jun., 757 Main st, Tollcross
Walker, Daniel, 115 Gairbraid st
Wylie & Lochhead, Ltd., 45 Buchanan street

DEFORMITY APPLIANCE MAKERS.

Anderson & Buchanan, 54 Renfield street
Baird Brothers, 97 Bath st
Hilliard, W. B., & Sons, 157 Hope street
M'Naught, John (jobbing repairs to iron and steel parts only), 81 Hospital st., s.s.
Wiesner, P. R., & Co., 12 Renfield street

DENTAL MATERIAL MANUFACTURERS.

Carruthers, Wm. & Co. (The Scottish Dental depot), 68 Bath st
Farquhar & White, Ltd., 68 Gordon st
Medical Supply Association, 56 Sauchiehall st
Naismith, A. & J. 116 Hope st
Panton, George, & Son, Ltd. 14 Miller st
The Glasgow Dental Depot, Jas. R. Caldwell, proprietor, 136 Renfield street

DENTISTS AND SURGEON DENTISTS.

Adam, Arthur, L.D.S., 435 Sauchiehall st and 607 New City rd
Agnew, Gerald J. E, L.D.S., F.P.S.G., 281 Sauchiehall st
Agnew, Joseph, 194 Bath st
Agnew, James, L.D.S., 27 Elmbank st
Aitken, Alex., L.D.S., 36 Dundas street, city
Anderson, Wm. Wallace, L.D.S., 135 Mains st
Anderson, W. D., F.F.P.S. Glas. L.D.S., 8 Somerset place
Angus, Hugh M'Phee, 21A Regent Park square
Angus, John G. S., L.D.S., 16 Newton pl
Austin, Robert, L.D.S., D.D.S., 41 Elmbank street
Benson, J. Hewitt, L.D.S., F.P.S.G., 207 St. George's road
Benzie, Wm. H., 9 Newton ter.
Biggs, Hugh Miller, L.D.S., 13 Somerset place, Charing Cross, and Cotsford place, Dalmuir
Biggs, John Austen, L. D. S., F.P.S.G., 13 Somerset place
Bowie, Jas. L.D.S. 6 Hillfoot st
Broughton-Head, L.C., M.B., Ch.B., L.D.S.Eng. 163 Bath st
Brown, Thos. M., L.D.S. 50 St. George's rd
Brownlie, J. Douglas, M.B., Ch.B. L.D.S., 220 West George street
Bryan, James, 389 Springburn rd
Buntin, Jas. L.D.S. R.F.P.S.G. 510 Gallowgate
Cameron, Donald R., L.D.S., 118 Sauchiehall street
Campbell, John Menzies, L.D.S. (Glasgow), D.D.S. (Toronto), L D.S. (Ontario), 180 Hyndland rd, Partickhill, W.; tel., Western 2640
Clark, Geo., 72 Canning st
Clarke, Wm. H., L.D.S., 33 Granville street
Connor, W. Muir, L.D.S., 33 Granville st., west
Craddock, Arthur E. B., L.D.S., 1 Somerset place
Cubie, Adam, L.D.S., 211 Great Western road
Dempster, Robt., 143 Eglinton st
Dickie, W. Wallace, L.D.S., 19 Elmbank street
Douglas, James C. (L.D.S.Eng.), 163 Bath st
Dunlop, David, L.D.S.Eng. D.D.S. Phil. 22 Berkeley ter
Dunn, Jas., L.D.S. 93 London st
Dunn, Samuel, L.D.S, 256 Bath st
Fergus, Oswald, L.D.S., D.D.S., 12 Clairmont gardens
Fisher, J. Macfarlane, L.D.S., 147 Kenmure st
Forrest, Hugh, M.B.Ch.B., L.D.S., 112 Dixon ave, Crosshill
Forrest, Jas, L.D.S., D.D.S., 112 Dixon avenue, Crosshill
Forrest, Wm. Stewart, L.D.S., F.P.S.G., 355 Bath st
Foulds, Wm. H., L.D.S. 2 Belmont street
Fyfe, David, F.R.C.S., L.D.S., &c. 5 Clairmont gdns., W.
Fyfe, Dr. John Hutchieson, 402 Sauchiehall st
Galloway, John, L.D.S., R.C.S.Ed. 245 Paisley road west
Gardner, J. Colquhoun. L.D.S., 3 Royal ter., Queen's Park gate
Gardner, Robt. J., L.D.S., Glas., 12 Newton st
Gordon, Charles, L.D.S., 204 Battlefield road
Grant, R. S., L.D.S., 5 Queen's crescent, W.
Haddow, James, Almond bank, Paisley road, W.
Hamilton, Wm., L.D.S., 720 Govan road
Hansen, Wm., M.B., C.M., L.D.S., 65 Bridge street, s.s.
Hart, Dr. Geo, L.D.S., 2 Whitehill street
Hepburn, Jas., L.D.S, 201 St. George's road

Hepburn, W. Bruce, L.D.S., 420 Sauchiehall st
Husband, A. P., L.D.S., D.D.S., 23 Sandyford place, W.
Jamieson, Alex, jun., M.B., Ch.B., 566 Rutherglen road
Jarvie, Alex., 12 Sandyford place, Sauchiehall st
Kennie, George C., 306 Bath st
Lawson, W. B., L.D.S., 8 Cecil place, Paisley road, W.
Leiper, Nathaniel R. H., L.D.S., 416 Paisley rd, west
M'Cash, Jas. M. L.D.S. 114 Queen's drive, Crosshill
M'Cracken, S. W., L.D.S. 286 Bath street
M'Crindle, J. Campbell, L.D.S. 33 Kilmarnock rd
Macdonald, G. James, L.D.S., R.F.P.S.G., 18 Abbotsford pl
MacDougall, A. B., L.D.S., 3 Crow road, Partick
M'Gowan, John W. A., L.D.S., 11 Somerset place, W.
Macgregor, Alex., L.D.S. 495 Shields rd., Pollokshields
M'Kay, Hugh, L.D.S., L.R.C.S. L.R.C.P.Ed., 278 Bath st
Mackenzie, W. Ferguson, M.B., Ch.B., F.R.F.P.S., L.D.S., 25 Buckingham ter., Gt. Western road; tel. No., 1034 Hillhead
Macmillan, J. Mathieson, L.R.C.S. L.R.C.P. Ed., L.D.S., 19 Newton place
Macphee, Samuel, L.D.S., 471 Sauchiehall st.
M'Vey, M. Adams, L.D.S., 174 Gt. Western road
Manson, Dr. David, L.D.S., 167 Canning st., Bridgeton cross
Manson, John J., L.D.S., F.P.S.G., 167 Canning st
Mason, Richard, L.D.S., 22 Sandyford place; tel. No. 476 Charing
Martin, W. F., L.D.S. 194 Oxford street
Miller, James, L.D.S., 538 Victoria road
Miller, John, 337 Bath st
Muir, Glen, L.D.S., 10 Carrington street
Murray, A. L. 105 Great Hamilton street
Murray, Fred. Miller, L.D.S., 11 Charing Cross mansions
Murray, John Phillips, L.D.S., 674 Eglinton st
Naismith, A., L.D.S. 573 Shields rd
Nance, J. H. Martin, 11 Great Western rd.
Noble, James Mason, L.R.C.S., L.R.C.P.Ed., L.D.S. 49 Abbotsford place; tel. 182 Gorbals
Oswald, Wm. Dunsmore, L.D.S., F.P.S.G., 481 Victoria road, Crosshill
Paterson, Alexander, L.D.S., F.P.S.G., 185 Thomson st
Patrick, William, L.D.S., 4 Newton st., Charing cross
Patterson, Wm., L.D.S., 2 Dowanhill street
Pearson, D. Lawson, L.D.S., 1 Balmoral ter., Crosshill
Pillans, George L., L.D.S., 7 Fitzroy place
Price, Rees, L.D.S.Eng., 163 Bath st
Read, Charles, L.D.S., 148 Norfolk street, s.s.
Robertson, A. P., L.D.S., F.P.S.G. 485 Cathedral st
Robertson, Alex. Page, M.B., C.M., 485 and 491 Cathedral st
Robinson, Dixon John, L.D.S, 14 Fitzroy pl., Sauchiehall st
Russell, Alex., L.D.S. 419 Gt. Western road
Scott, Jas., L.D.S., 50 St. George's road
Shirlaw, David, 1 Claremont ter
Sinclair, C. S., L.D.S.Glas. 22 Sandyford pl, Sauchiehall st
Sinclair, J. S., 225 Bath street (corner of Pitt st)
Sinclair & Thorburn, 22 Sandyford pl., Sauchiehall st; tel. No., 476 Charing
Stromier, Jos. H., L.D.S., D.D.S., D.M.D., 20 Westminster ter., W.
Swan, J. D. C, 2 Hill street, Garnethill
Taylor, Alex. G., L.D.S., R.C.S., 535 Eglinton st
Taylor, Andrew B. 301 Paisley road
Taylor, T. Hamilton, L.D.S. 147 Bath street
Taylor, William, L.D.S., 111 Union street
Taylor, Wm. Robb, L.D.S., 290 Duke st
Thomson, J. P., L.D.S. 337 Cumbernauld road
Thomson, Dr. Percy J., 38 Belmont gardens
Thorburn, W. A., 22 Sandyford pl
Towart, Dr. John, 15 Woodside crescent
Wallace, Wm., M.A., M.B.C.M., L.D.S., 25 Newton place
Wands, Mrs. M. Lindsay, 248 Bath street
Waterhouse, Dr. A., 206 Sauchiehall street
Watson, Barnes, L.D.S. 8 Newton pl. Charing cross
Watson, Dr. Wm., 6 Cumberland st., s.s
Webster, J. Forbes, L.D.S., L.R.C.S., L.R.F.P.S, 19 Newton place
Whyte, A., L.D.S., 42 Dundas st
Wilkie, H. E., L.D.S., 5 Charing Cross mansions
Williamson, C. P., L.D.S., 24 Westminster terrace
Williamson, H. M, L.D.S., 24 Westminster terrace
Wills, Robt. M'D., L.D.S., 162 Paisley rd., West
Wilson, Thomas, L.D.S., 4 Corunna st.
Wilson, Thos. Ormiston, L.D.S., 2 Fitzroy pl
Wilson, Wm. Long, 50 Gt. Western road
Woodburn, W. H., L.D.S., D.D.S. 17 Carlton place, s.s
Woodburn, William D., L.D.S., L.F.P.S.G., D.D.S. 197 Bath st
Wylie, W. D., 195 Paisley road
Young, A. Brownlie, L.D.S. 108 Renfield street

DENTISTRY.

Aitken, Jas., 546 Gallowgate
Alexander, A., 136 Gallowgate
Allison, Durkin & Co., 35 Dumbarton rd., Clydebank
Ashford, A. F. W., 509 Sauchiehall street
Baillie, M., 184 W. Graham st
Bartholomew, Ernest, 15 Clincart road
Buchan, John, 4 Mains st
Burnett, Geo. A., 277 Crown st
Carter, Percy T., 14 Regent Park terrace
Clifford, Frank D., 3 Whitevale st
Coulter, J. C., 590 Alexandra parade
De Nance (successor W. Gibb Macnab), 281 St. George's road; tele., Nat., 71 Charing cross
Dickie, Lothian, 21 Scotia st
Duncan, William, D.D.S, 72 Cathedral st
Findlay, John, 46 Abbotsford pl
Forrest, Robert Hood, 258 Bath st
Goodman's Ltd., 248 Sauchiehall street
Gray, T. M., 134 Crown st., s.s. Tele., 604 Gorbals.
Griffiths, William, 202 Paisley rd
Junor, F. Alexander, 53 Finlay drive, Dennistoun
Hagard, Ian, D.D.S., D.M.D., 353 Paisley rd
Hamilton, Andrew, 948 Sauchiehall street.
Legge, G. S., 643 Pollokshaws rd
Lewis, Lionel, 4 Ardgowan ter., Sandyford
Logan, John, 463 Dumbarton rd
Luth, J. William, 73 Elmbank st
Lyall, John, 41 Abbotsford place
M'Donald, Geo., consulting room, 997 Cathcart road
Macdonald's Ltd., 202 Hope st
Macfarlane, Craig, 81 Calder st
Macfarlane, J. Halley, 405 Eglinton st

Maclennan, Malcolm, 231 St. George's rd
Macnab, W. Gibb, 281 St. George's road; tele., Nat., 71 Charing cross
Marco, A. L., 3 Cumberland st., s.s.
Melville, John, 1038 Dumbarton road, Whiteinch. Tel., 1188 Western
Morrison, A., 327 Argyle street
Murray, David, 173 Cathedral st
Perpoli, J. Kendrick, 23 Royal crescent
Perpoli, John A., 264 Bath street (opposite King's Theatre)
Pinkerton, Wm. W., 285 Crown st
Rae, P. Sinclair, 7 Lochburn road, Maryhill
Robertson, Fred. Y., 689 New City road
Ross, George, 591 Govan road
Russell, J. H, 185 Saracen st
Scott, James Aitken, 1361 Duke st.; tel., 499 Bridgeton
Skelton, H. & Son, 76 Springhill gardens
Smith, Wm. R., 284 Crown street
Stephen, D. Barron, 676 Dumbarton rd
Thomson, D, 3 Helen st., Govan
Tracey, Messrs., 5 Trongate, Glasgow Cross. Established over 50 years. Note only address
Usherwood, John M., 541 New City road
Waddell, F., 883 Govan road
Warnock, James K., 419 St. Vincent street
Wilson, Samuel H., 119 Clarkston rd., Cathcart
Wood, George R. M., 40 Grove st.; tele., 134 Douglas, and 4 Bath st., Largs
Wynn, Oliver, 390 Dumbarton rd
Yuile, Henry, dental consulting rooms, 97 Whitevale st

DESIGNERS.

Aird & Coghill, Ltd. (lithographic), 24 Douglas st
Allardyce, Archd., & Co., 75 Buchanan st
Beddie, Miss A. H, 329 Sauchiehall st.
Bell, John M., 92 Seymour st., s.s.
Bell, John M., 7 Willowbank cres
Biggar, John L., 134 St. Vincent street
Brown, Laura M., 319 Sauchiehall street
Bulloch, Jas., woven fabrics, 58 Renfield st
Cameron, R. & Co., handkerchief, initials, badges, and mottoes by Swiss machines, 18 Dundas street, s.s.
Causton, Sir Joseph, & Sons, Ltd. (printing), 125 Buchanan st
Elder, Jas., 173 Stevenson dr
Fergus, Wm., 134 St. Vincent street
Fitzpatrick, H. D., & Co., register designs and trade marks, 94 Hope street
Forrest & Son, 11 to 25 Bishop st., Anderston cross
Fraser, Hugh M. (lace), 95 Hanover street
Gall & Mercer, 65 W. Regent street
Gilmour & Dean, Ltd., 50 North Hanover st—*See Advt. in App.*
Glen, John, 79 West Regent st
Hall, John C. & Co., 278 St. Vincent st
Hill & Hodge, 116 St. Vincent street
Johnsons, Messrs. agents for obtaining registrations for designs and trade marks, 41 St. Vincent place. Handbook gratis
Johnstone, Tennant & Co., 30 Gordon st
Lindsay & Paisley (for jewellery), 25 Gordon street
Logan & Lamont, 114 Gt. Western road
M'Caw, Stevenson & Orr, Ltd. (posters, show cards, &c., for any trade), 64 Wellington st
Macdougall, Norman M., 144 Bath street
Miller & Cullen, 79 West Regent street
Miller, James (lithographic), 5 West Regent street
Monaghan, Geo. C., 79 West Regent street
Muir, John (see Artists, Engravers, Printers, &c.), 109 Trongate & 14 King st., city
Neilson, R. M., chartered patent agent (advice *re* protection and registration of designs), 45 Hope street; tel., Central 4755
Porteous, James H. (textile), Union street, Saltcoats
Richmond, Andrew A. 69 St. Vincent st
Robertson, William, & Sons (heraldic), 62 Argyle street
Sadler & Brown, 205 Hope st
Swan, James G., 101 St. Vincent street
The Press Studios, 26 Renfield street
Thomson, Alex., 144 West Regent street
Waddell, Mary, 319 Sauchiehall street
Walker, Arch. (printed and woven fabrics), 58 Renfield st.; tele., 3655 Douglas
Walker, Wm. N. 69 St. Vincent st. Tel., 7002 X 4 Central
Wylie & Lochhead, Ltd., 45 Buchanan st

DETERGENT (ORIGINAL), for DISTILLERS BREWERS, and BOTTLERS.

Kerr, John (original detergent), (trade mark registered), sole manufacturer for brewers, distillers, wine and spirit merchants, and bottlers, for seasoning new and cleaning foul and sour casks, washing bottles, pipes, &c., 262 and 268 Mathieson st., s.s.
Thorley, Robert (sole manufacturer, "Thorley's" detergent), 510 Dobbie's loan

DETONATOR MANUFACTURERS.

Brown, A. J., Ltd., sole agents for the Cotton Powder Co., Ltd., 109 Hope st
Ferrier, James, & Son, Gordon chambers, 82 Mitchell st
Findlay, M. F., & Co., agents for Nobel's Explosives Co, Ltd., 19 Cadogan street
Fleming & Co. (plain and electric), 31 Robertson st
Hunter & Warren, Ltd., 19 Waterloo st
Kirkwood, John, & Co. ("Stowmarket" brand), 137 West Regent street
Nobel's Explosives Co. Ltd. 195 West George street

DIAMOND BORING FOR MINERAL AND ARTESIAN WELLS.

Artesian Well Water Supply Co. (Alex. Munro & Co.), Mercantile Chambers, 53 Bothwell st. (See name alphabetical section)
Eskdale, J. & J., 51 Skirving st., Shawlands
Henderson, John, & Son, Ltd. General Terminus, Paisley road Toll, Glasgow. (See name, alphabetical section.)
Ingersoll Rand Company, 31 Robertson street
Main, Jas., & Son, Bonnybridge, N.B.

DIAMOND DEALERS FOR GLAZIERS' GLASS CUTTING

Emery and carborundum wheel dressing, Gauldie, Gillespie & Co., Broomhill Engine Works, Kinning park

DIAMOND DEALERS FOR MINERAL AND ARTESIAN WELL BORING.

Gauldie, Gillespie & Co. Broomhall Engine Works, Kinning park

Henderson, John, & Son, Ltd. General Terminus, Paisley road toll, Glasgow. (See name, alphabetical section)

DIAMOND MERCHANTS.

Brown Bros., 321-323 Sauchiehall street
Chisholm, Hunter's, 27-29 Trongate
Cunningham & Turnbull (diamond tools for turning emery wheels, &c.), 466 Argyle street
Davis, Duff, & Son, Ltd., 12 Gordon street
Duncan, Alex., 75 Buchanan st
Edward & Sons (pearl and gem), (to the King), 92 Buchanan street
Hunters, 309 Argyle st
Jacobson, Joseph, 264 Buchanan street
Johnston & Co., 53 Buchanan st
Kerr & MacKellar (and mounters), 101 St. Vincent street
Laing, J. R. & W. (and mounters), show rooms, 10 Gordon street
Lawson & Co., Ltd., 85 Buchanan street
Lévy, Victor, & Co., 82 Mitchell st
Lindsay & Paisley (and mounters) 25 Gordon street
Logan, W. & W., 78 Buchanan st
Macdonald, Charles C. 352 Duke st
Parisian (The) Diamond Co., Ltd., 325 Sauchiehall st
Smith, John, & Co. (wholesale), 7 Prince's square
Sorley, R. & W., 93 to 97 St. Vincent st. (Renfield st. corner)
Stewart, R., 2 and 4 Buchanan st. and 122, 132 Argyle st.

DIE SINKERS.

Boardman, Jas., 55 Charlotte lane—*See Adv. in App.*
Campbell, John S. 55 Charlotte lane
Carty, J. L., & Co., agents for manufacturers, 46 Gordon st
Cunninghame, D. 48 Buchanan st
Douglas & Douglas, 113 Union street
Findlay, Jas., 68 and 70 Mitchell street
Laidlaw, Mackenzie, 54 Union st
Laidlaw, W. P., & Son, 92 St. Vincent st
Lyon, Ltd., 389 Sauchiehall st., and branches; wholesale, 474 Sauchiehall st
M'Laren & Meikle, 14 West Nile street
Maclure, Macdonald, & Co., 164, 178 Bothwell street
Metallic (The) Art Co., Ltd., 20 West Campbell street
Miller, John, Ltd., 322, 334 St. George's road
Ponton, G. & G., 128 Renfield street
Robertson, Wm. & Sons (practical in steel, brass, &c.) 62 Argyle st
Spicer, James, & Sons, Ltd., 62 North Frederick street
Walker, Wm. & Co. 125 London st

DIRECTION LABEL MANUFACTURERS.

SEE LABEL MANUFACTURERS.

DIRECTORY PUBLISHERS.

British (The) Publishing Co., 148 Renfield street
County (The) Publishing Co. of Scotland, 33 Bath street
Glasgow Post Office Directory Association, Ltd., Office, 207 Ingram st
Kelly's Directories, Ltd., 49 Jamaica street
M'Cormick Son & Co., 26 Rose st, Garnethill
Macdonald, Wm., & Co. Ltd. (Edinburgh), 40 Union st
Slater's Directory of Scotland, 49 Jamaica street
Town & County Directories, Ltd. (Edinburgh), 40 Union st
Trades Directories, Ltd. (Edinburgh), 40 Union st

DISINFECTANT MANUFACTURERS.

Barr, James C. (liquid & powder), 180 West Regent street
Barry Chemical Co., 35 Stanhope st
Burt, Boulton & Haywood, Ltd., London; agents, Henderson, Hogg & Co., 15 Cadogan st
Calvert, F. C., & Co., Manchester; Glasgow depot, 20 Renfrew st
Carruthers, Son, & Co. (M'Dougall's disinfecting powders and soaps), 70 to 78 King st. Tradeston
Celtic Chemical Co., 236 Petershill road
Eadie, Arch. & Co. Ltd., 54 Cook street
Ewing, A. R. & Co., Ltd., Empire Works, Carntyne station, Shettleston
Gardiner, Wm., & Co., 83 Broad street, Camlachie
Garroway, R. & J. 58 Buchanan st
Gas (The) Residual Products Co., Ltd. (cresylic acid), 121 St. Vincent street
Greenshields, James, & Co., Ltd. (highest co-efficient disinfectants, &c., &c.), 54 Gordon st
Hamilton, Arch. H. & Co., Possilpark Works
Hay, Steven & Co., sole manufacturers of Hay's Kresol and other disinfectants, Kelvindock Chemical Works, Maryhill
Hopol Limited, Carntyne station, Shettleston
Kelvindale Chemical Co., Lochburn, Maryhill
Kelvinside Chemical Co., Ltd., Garscube Chemical Works, Dawsholm, Maryhill
Midlothian (The) Chemical Co., 65 West Regent st
Pattison J. & Co., 53 Bothwell st
Pearson's Antiseptic Co. Ltd. (disinfectant fluids, powders, and soaps), 50 Wellington street; tel.. 263 Central
Scott & M'Queen, Phoenix Chemical Works, Pollokshaws
Scott & M'Queen (insecticides and liquid soaps, &c), Phœnix Chemical Works, Pollokshaws; tel., 124 Pollokshaws
Struthers, James O., 28 Bath st
Swan, James G. & Co. Ltd., 80 Gt. Eastern road
The Shettleston Oil and Chemical Co., Ltd., Shettleston
The Springfield Chemical Co., 59 French street
Wade (The) Disinfectant Syndicate, Nine Elms lane, London, S.W.; agent, A. M. Macdougall, Castle chambers, 55 West Regent st
Walker, W. & F., Ltd., sole mfrs. of "Carbolacene," Colonial House, Liverpool; agent for Scotland, James D. Smellie, 25 Gordon st
Westwood, Macneill & Co., 170 Hope street
Young, Robt., & Co., Limited (liquids, powders, soaps, weed killer, &c.), 38 Elliot st
Zovon Co., 53 West Regent st

DISTEMPER (WASHABLE) MANUFACTURERS.

Hall's Distemper, 113 Bath st
Sissons Bros. & Co., Ltd. (manufacturers of Hall's sanitary washable), 113 Bath st

DISTEMPER (WASHABLE) MERCHANTS.

Craig & Rose, Ltd., 85 Cadogan st

DISTILLERS.

Adelphi Distillery, 4 Muirhead st
Allan & Bogle (every requisite for the trade), 246 and 248 Abercromby st
Annandale Distillery, Annan; proprietors, John Walker & Sons, Ltd., Kilmarnock; agents, Gordon & Blair, Ltd., 167 St. Vincent street

Ardbeg Distillery, Islay, Buchanan, Wilson & Co., Ltd., agents, 162 St. Vincent st.

Ardlussa Distillery Co., Campbeltown; office, 9 Cadogan st

Ardmore Distillery, Kennethmont, Aberdeenshire; sole proprietors, Wm. Teacher & Sons, St. Enoch sq.

Aultmore-Glenlivet Distillery Co., Ltd., Keith, Banffshire, N.B.; agents, Richard Wilson & Co., 102 Bath st

Avoniel Distillery, Ltd. Belfast; agents, Robertson & Baxter, Ltd. 106 West Nile street

Bain, Donald, & Co., 43 Renfrew street

Baird, Chas. J. & Co., agents, 27 Oswald st

Begg, John, Ltd. (blenders and exporters), 37, 55 M'Alpine st; tel. 2047 Argyle

Benmore Distillery, Campbeltown; office, 4 Bothwell street

Bowmore Distillery Co., Islay, 50 Wellington street, and 10 Idol lane, London

Brown, Robert, Ltd., 107 Holm street

Bruichladdich (The) Distillery Co., Islay, Ltd., 57 W. Campbell street

Bulloch, Lade & Co. Ld. Loch Katrine (pure malt) Distillery, Camlachie, Glasgow; Caol Ila Distillery, Islay; and Benmore Distillery, Campbeltown; office, 4 Bothwell street

Bunnahabhain Distillery, Islay (The Highland Distilleries Co. Ltd.) agents, Robertson & Baxter, Ltd, 106 West Nile st

Burnett, Sir Robert, & Co. Vauxhall Distillery, London; agents, J. G. Thomson & Co., Ltd., 110 Wellington st

Calder, James, & Co., Ltd., 34 West George st

Campbell, David, & Son, 39 Renfrew st

Caol Ila Distillery, Islay; office, 4 Bothwell street

Cardow Distillery, Knockando, Strathspey, N.B.; proprietors, John Walker & Sons, Ltd., Kilmarnock; agents, Gordon & Blair, Ltd., 167 St. Vincent street

Carnegie, D. & Co., 43 Renfrew street

Clydesdale Distillery Co., Limited, Wishaw; agents, Robertson & Baxter, Ltd. 106 W. Nile st

Coleraine Distillery, Coleraine, R. A. Taylor, Ltd. proprietors, Coleraine; agents, Train & M'Intyre, Ltd. 60 Wellington street

Colvill, Greenlees & Co., Ltd. (M'Murchy, Ralston & Co.); agents, Greenlees Bros., 40 Wellington st

Craigellachie-Glenlivet Distillery Co. Ltd. Stirling house, 226 St. Vincent street

Dailuaine—Glenlivet Distillery, Carron, Strathspey, N.B.; agents, Train & M'Intyre, Ltd. 60 Wellington st

Dailuaine - Talisker Distilleries, Ltd.; head office, 26 India st

Daly, Bernard, & Co., Ltd, Tullamore, Ireland; agent, D. Graham Findlay, 21 Hope street

Dawson, A. & J., Ltd., 213 W. George street

Dawson, M. D., 119 Cheapside street

Dawson, Peter, Ltd., 82 Gt. Clyde street

Distillers' (The) Company, Ltd., Loch Katrine Distillery, Adelphi; office, 4 Muirhead st

Drummond, John, & Co., 43 Renfrew st

Dublin Whisky Distillery (D.W.D.) Jones Road Distillery, Dublin; agents, Balfour & Rintoul, 65 Bath street

Dunville & Co., Ltd., Royal Irish Distilleries, Belfast; agent, W. B. Stevenson, 112 Bath st

Ferguson, Alex., & Co., 34 West George st

Ferintosh Old Scotch whisky; Lamont & Co. 49 Virginia st

Forbes, John & Son, Isla Distillery, Perth; agents, W. P. Lowrie & Co. Ltd. Washington st

Foulds, William, & Co., Ltd., School wynd, Paisley; distillery, Ardrishaig, N.B.

Fraser, A. & Co. (Ltd.) Glenburgie; agents, C. Morrison & Sons, 139A St. Vincent st

Fraser, Alex., & Co., Ltd. (Glenburgie Distillery, Forres), 139 St. Vincent st

Gibson, Wm. & Co. cork manufacturers & importers 57 College street

Gilbey, W. & A. Ltd., 84 Union street

Gilmour, Thomson & Co., Ltd., 44-64 James Watt st

Glencadam Distillery, 44-64 James Watt st

Glen Elgin - Glenlivet Distillery, Strathspey, N.B.; agents, C. B. White & Co., 33 Hope st

Glen Elgin-Glenlivet Distillery Co., 88 York street

Glenfarclas-Glenlivet Distillery (J. & G. Grant, proprietors, Ballindalloch), agents, J. G. Thomson & Co., Ltd., 110 Wellington street

Glenglassaugh Distillery, Banffshire (The Highland Distilleries Co. Ltd.); agents, Robertson & Baxter Ltd., 106 West Nile st

Glenkinchie (The) Distillery Co., Ltd., Pencaitland; agent, D. Graham Findlay, 21 Hope st

Glenrothes — Glenlivet Distillery Rothes (The Highland Distilleries Co., Limited); agents, Robertson & Baxter Ltd., 106 W. Nile st

Glenside Distillery Co., Ltd., Glenside, Campbeltown; agents, Robertson & Baxter, Ltd., 106 West Nile st

Glentauchers-Glenlivet Distillery Co., Mulben, Speyside; Glasgow office, James Buchanan & Co., Ltd., Washington street

Grant, William, & Sons, Ltd., 16 Carlton place

Greenlees Bros, Baltic chambers, 40 Wellington st. city

Greenlees & Colvill, Lmd.; agents, Greenlees Brothers, 40 Wellington street, city

Greer, Wm., & Co. (Limtd.), 191 Howard street

Grier, R. P., & Co., 29 Waterloo st

Haig & Haig, Ltd., 6 & 8 Hospital st., and 57 Southwark st., London. S.E.

Haig, John, & Co., Limited., Markinch, 58-55 Pitt st.

Harvey, J. & R. & Co. Ld. Dundashill Distillery, Port-Dundas

Harvey, Wm., Bruichladdich Distillery, Islay; 57 W. Campbell street

Hay, Wm. Fairman, & Co. 36 Douglas st

Henkes, J. H., Distillery, Geneva, Delftshaven, Holland; agents, Robertson & Baxter, Ltd., 106 West Nile st

Highland (The) Distilleries Co. Ltd. Bunnahabhain Distillery, Islay; Glenrothes - Glenlivet Distillery, Rothes; Tamdhu-Glenlivet Distillery, Knockando, Morayshire; Glenglassaugh Distillery, Banffshire; agents, Robertson & Baxter Ltd., 106 W. Nile street

Hill, Thos. & Co., auctioneers and valuators, 66-68 Robertson st

Hoctor, P. & Co. (export agents), 34 West George st

Hopkins, John, & Company, Tobermory; 74 York street

Imperial - Glenlivet Distillery, Carron, Strathspey, N.B.; agents, Train & M'Intyre, Ltd., 60 Wellington street

Islay (The) Distillery Co Limited (successors, The Highland Distilleries Co. Ltd.), 106 West Nile st

Jamison, Wm., & Coy., Marrowbone Lane Distillery, Dublin; agents, Balfour & Rintoul, 65 Bath street

Johnsons, Messrs., office for the registration of trade marks and labels, 41 St. Vincent place. Handbook gratis

Jura Distillery, Island of Jura; office, 9 Cadogan st

Kirker, Greer, & Co. (Limited), Belfast; agents, M. Risk & Sons, Ltd. 58 Dundas st

Kuyper, John de, & Son, Rotterdam; agents, Balfour & Rintoul, 65 Bath street

Lagavulin and Malt Mill Distilleries, Islay; head office, 217 W. George st, and 258 High Holborn, London, W.C.

Lamb, Colville, & Co. Kinloch Distillery, Campbeltown; agents, Train & M'Intyre, Ltd., 60 Wellington street

Lamont & Co. 49 Virginia street

Lang Bros. Ltd. Glengoyne Distillery, Stirlingshire; office, 10 Oswald street

Limerick Distillery, 4 Muirhead st

Loch Katrine Distillery Adelphi, Glasgow; office, 4 Muirhead st

Loch Katrine, *pure malt*, Distillery, Camlachie, Glasgow; office, 4 Bothwell st

Lochruan Distillery Co. Ltd., Campbeltown; agents, W. P. Lowrie & Co, Ltd. 44 Washington street

Lowrie, W. P. & Co. Ltd., Convalmore, Glenlivet Distillery, Dufftown; Washington st

Macallan - Glenlivet Distillery, proprietor, Roderick Kemp; sole agents, Bulloch, Lade & Co. Ltd. 4 Bothwell street

M'Clelland, T. & A., Ltd., Bladnoch Distillery, N.B.; agent, W. B. Stevenson, 112 Bath street

Macdougall, Alex. & Co. Ltd., Islay; agents, Buchanan, Wilson & Co. Ltd., 162 St. Vincent st

M'Glashan, J. & Co. corking, bottling, capsuling machines, capsules, rotary racking pumps, and every requisite for the cellar, Albany Works

Mackie & Co. Distillers, Ltd., Lagavulin Distillery; head office, 217 West George st., and 258 High Holborn, London, W.C.

Maclachlan, G. & J., Ltd., Auchentoshan Distillery, Duntocher; head office, 57 West Regent st

Maclachlan, Peter, & Co. (straw envelopes, capsules, foils, corks, bottles, machinery, every description, stoppers, every requisite for bottlers), 222 St. Vincent st

Macleay, Duff & Co. 41 Renfrew street

Marshall, M'Ewen, & Co. 200 St. Vincent st

Mayo, Patrick, & Co., Belfast; sole agents, Greenlees Brothers, 40 Wellington st. city

Melchers, Peter, distiller, Schiedam, Holland; agents, J. J. Blanche & Co., 88 York street

Mitchell Bros., Ltd., 133 Waterloo st

Mitchell & Co., of Belfast, Ltd., 133 Waterloo street

Muir, Mackenzie & Co., 43 Renfrew st

North of Scotland Distillery Co., Hardgate, Aberdeen; agents, Train & M'Intyre, Ltd., 60 Wellington street

Oban Distillery Co., Ltd., Oban, N.B.; agents, Richard Wilson & Co., 102 Bath street

Ord Distillery Co. (Glen Oran), 95 Bath street

Parkmore Distillery, 95 Bath st

Port Ellen Distillery, Isle of Islay; Glasgow office, John Ramsay, 44 Washington st.; tele. address, "Kildalton, Glasgow"; Islay telegraphic address, "Osborne, Port-Ellen"; selling agents, Glasgow, W. P. Lowrie & Co. Ltd.; Liverpool, Glazebrooke & Rigby; United States and Canada, Bätjer & Co. New York

Power, Sir John, & Son, Ltd., John's Lane Distillery, Dublin; agents, Robertson & Baxter, Ltd. 106 W. Nile street

Rademakers, P. & Co., Geneva, Delftshaven, Holland; agents, Robertson & Baxter, Ltd. 106 W. Nile st

Ramsay, John, Port-Ellen Distillery, Islay; agents, W. P. Lowrie & Co. Ltd. 44 Washington st

Risk, M., & Sons, Ltd. Provanmill Distillery, by Millerston, Lanarkshire; Glasgow office, 58 Dundas st

Ritchie, Wm., & Co., Glenury Royal Distillery, Stonehaven; agents, Archd. Arrol & Sons, Limited, 44 Jamaica st

Roe, Geo., & Co., Ltd., Thomas st. Distillery, Dublin; agents, Balfour & Rintoul, 65 Bath st

Scapa Distillery, Orkney; office, 50 Wellington st

Sherriff, J. B. & Co. Ltd., 213 West George st

Steel, J. & J. Ltd. 6 Cadogan st

Stewart, Jas. & Co. Saucel Distillery, Paisley

Strathdee Distillery Co., Aberdeen; agents, Robertson & Baxter, Ltd. 106 W. Nile st.

Talisker Distillery, Carboast, Isle of Skye; agents, Train & M'Intyre, Ltd., 60 Wellington st

Tamdhu - Glenlivet Distillery, Knockando, Morayshire (The Highland Distilleries Co. Ltd.); agents, Robertson & Baxter Ltd., 106 W. Nile st

Taylor & Ferguson, Ltd., 11 Oswald street

Taylor, R. A. Ltd. distillers, Coleraine; agents, Train & M'Intyre, Ltd. 60 Wellington street

Taylor, Wm. & Co. 213 W. George st

Teacher, Wm. & Sons, St Enoch square

The Dailuaine Glenlivet Distillery, Carron, Strathspey, N.B.; agents, Train & M'Intyre, 60 Wellington street

The Distillers Co. Ltd. Port-Dundas

The Distillers Co. Ltd. 4 Muirhead st

The "Old Bushmills" Distillery Co. Ltd. Bushmills, Co. Antrim; head offices, Hill st. Belfast; Glasgow offices, 50 Wellington st; Jas Nicol, agent for Scotland

The Speyburn-Glenlivet Distillery Co., Ltd., Rothes; office, 74 York st

Thompson Bros. & Co. (Glasgow), Ltd. (hand-made sample bottles and corrugated post boxes), 29 to 39 Surrey st. s.s.

Towiemore (The) Glenlivet Distillery Co. Ltd., 82 Great Clyde st

Townsend, J. T., & Co., 50 Wellington street

Train & M'Intyre, Ltd., 60 Wellington st

Watt, A. A., & Co., Ltd., "Tyrconnell Irish," Londonderry; agents, Richard Wilson & Co., 102 Bath street

Wright & Greig, Ltd., Dallas Dhu Distillery, Forres, 64 Waterloo st

DISTILLING PLANT.

Andrews & Cameron, Kelvin Engineering Works, Kirkintilloch

Blair, Campbell, & M'Lean, Ltd., Woodville st., Govan

Liverpool (The) Engineering and Condenser Co., Ltd., Liverpool; agent, Neil MacVicar, 342 Argyle street

M'Millan, James, & Co. (cast iron, steel tanks and hoppers, repair work, structural work and corrugated sheeting), Vulcan Iron Works, Port-Dundas

M'Naught, John (general repair and jobbing work only), 81 Hospital street, s.s.

Miller, John, & Co., 86 Dale st., s.s

Reid & Young (late with Kelvin & James White, Ltd.), 88 St. Vincent street
Scott, Ernest, & Co., Ltd., 19 Waterloo street
Weir, G. & J., Ltd., Holm Foundry, Cathcart

DIVING APPARATUS MANUFACTURERS.

Siebe, Gorman & Co., Ltd., London; agents, Walls, Alexander & Co., 80 Galbraith street, Finnieston. Complete sets in stock, for sale or hire

DOG AND POULTRY FOODS MANUFACTURERS.

Molassine, Co., Ltd. (The), 112 Wellington street
The Sussex Hatcheries, 36 Bridge street

DOG SPIKE MAKERS.

Bennie, David, & Sons, Ltd., Petershill road
Clyde Nail Co., Ltd., Newton

DOOR MANUFACTURERS.

Martyn, H. H., & Co., Ltd. (sole makers of the Globe revolving and panic proof door, latest and best), 93 West George st
Mickel & Co., Victoria Steam Joinery Works, Bo'ness
The Gilmour Door Coy., Ltd, (patent hardwood door makers), agents, Ollendorff & Clarkson, Ltd., 163 Hope street; tel., 4872 Central

DOOR MAT AND FLOOR MATTING MANUFACTRS.

Argyle Rubber Co., Jamaica st
Barker & Rennie, 22 King st., city
Cairns, A., & Co., 98 Commerce street, s.s
Campbell, Achnach & Co. (Thistle Rubber Mills), 110 and 112 Commerce street, s.s.
Clyde, The, Rubber Works Co., Ltd., Renfrew; branch office, 125 Buchanan street
Currie, Thomson & Co. (rubber), 45 Jamaica st
Dove, John, 31-33 St. Andrew's st. and 1 St. Andrew's square
Ferguson, J. & Sons, wholesale and export (cocoa mats and matting), 54 York street
Goodacre, Wm., & Sons, Ltd., 74 Miller street, and at Ceylon Mills, Victoria Docks, London; Dale street, Manchester; and Cochin, South India
Hill, R. Wylie, & Co., Ltd., 20 Buchanan street
MacLellan, George & Co. Glasgow Rubber Works, Maryhill; warehouse, 50 Wellington street
Reddaway, F. & Co., Ltd., 45 Hope street
Robertson, Peter, 44 Queen street
Royal Glasgow Asylum for the Blind, 100 Castle st
Scottish (The) India-Rubber Co., Ltd., 9 Howard street
Stewart, Archd. & Co. 42, 44, 46, and 48 Union st
Stewart Bros., 12 Stockwell st
Wotherspoon, James, & Sons (rubber), 221 Wallace st

DOWN QUILT MANUFACTURERS.

Davis's Feather Mills, Ltd., London. Agent, Wm. L. Melven, 10 Jamaica street
M'Crae, R. & J., Ltd., 13 Queen st
M'Lintock & Sons, Ltd. (also moreen, moirette and silk underskirts), 24 Queen street
Wylie & Lochhead, Ltd. 45 Buchanan st

DRAPERS.

Ackerley, Mrs. A., 317 Cathcart rd.
Adamson, J. C. 603 Springburn rd
Alexander, John, 266, 268 Main st. Maryhill
Alexander, J., 422 Rutherglen rd.
Alexander, Wm. 544 Gallowgate
Allan, A., & Co., 207 Cumberland st
Allan, J. I., 298 Duke st
Allan, Jeanie, 491 Duke street
Allison, Wm., 138 Coplaw st
Anderson, Alex. 566 and 568 Gallowgate
Anderson, G., & Co., 108 Paisley road, west
Anderson, George, 4 Houston st
Anderson, George, & Co., 106 Crown street
Anderson, J. G., 38 Carfin st
Anderson's, John, Royal Polytechnic, Ltd., 67 to 99 Argyle st
Anderson, Mrs., 13½ Dunchattan street
Angus, Mrs. 453 N. Keppochhill road
Arnott & Co., Ltd., 19 Jamaica st
Bain, M. & L., 615 Duke st
Bain, Mrs., 1275 Dumbarton road
Baird, M. K., 170 Garngad road
Baird, Thos., 166 London street
Barbour, John W., 35 Abbotsford pl
Barr, David, 112 Oxford street
Barr, George, 50 So. Portland st
Barrie & Dick, 118 & 124 Queen st
Barrie, Miss A. N., 536 Argyle st
Barrie, Wm. 209 Hospital st
Battison, Mrs. R., 75 Gairbraid st
Bell, Jane, 31 Abercorn street
Bell, Robert, 153 Oxford street
Bennett, Miss M. W., 7 Sinclair dr
Berlauny, R., 158 New City rd
Bernstein & Simon, 76 Saltmarket
Binnie, L., 138 Pollokshaws road
Birss, Jas. F. 504 Victoria rd
Bissett, J. K., 124 Oxford st
Blackstock, Wm. 61 Cumberland street, s.s.
Blake, Robert, 150 James' street, Bridgeton
Blyth, Thos. J., 464 Cathcart rd
Blyth, William, 21 Kilmarnock rd
Bow's Emporium, Ltd., 61 to 71 High street
Bowie, Sarah, 109 New City road
Bowman's Economic Stores, 38, 48 Argyle street
Boyd, Miss J., 175 High st
Boyle, E. & A., 90 Dumbarton road, Partick
Breckenridge, Miss, 1092 Argyle st
Brittan, Miss J., 6 Gordon street, Whiteinch
Brizell & Duff, 3 to 11 Eglinton street
Brock, Robert, 8 Mathieson street
Brough, Margt., 204 Garscube rd
Brown, D., 451 Garscube road
Brown, Robt., 108 Dalmarnock road
Brown, Robert, 571 Gallowgate
Brown, Robt. 27 Nicholson st
Brown, Thomas, 16 Abbotsford pl
Brownlie, G. 160 Parliamentary rd
Brownlie, Miss, 169-175 Parliamentary road
Bryden, Robert, 395 Eglinton st
Bryson, Thos. 65 Jamaica st
Buchan, A., 303B Parliamentary rd
Burns, Geo., 18 James Morrison st
Burns, Mary, 110 Gallowgate
Burns, Wm. 35 Blackburn st
Calderwood, Jane, 602 Dalmarnock road
Caldwell, E., Windsor ter., Stepps
Cameron, D. E., 190, 192, and 196 Main street, Maryhill
Cameron, Jas. 33 Westmuir st
Cameron, Miss Mary, 86 Main st., Bridgeton
Campbell, A. & D., 123 Norfolk st
Campbell, Arch., 6 Mordaunt st., and 357 Dalmarnock road
Campbell, C., 22 So. Portland st
Campbell, D. 144 Garngad road
Campbell, J. & S., 13 Queen Margaret place
Campbell, Wm. & Co., 75 Buchanan st
Cargill, D. R. 1076 Dumbarton road, Whiteinch
Carruthers, Thos., 145 Hospital street
Carter, T. O., 341 Sauchiehall st
Caskie, J. & R., 130 Battlefield road
Catteral, Adam, 130 Abbotsford place
Chapman, Jas., 135 Hospital st
Clark, James, 289 Buchanan st

Clark, Robt. 21 Charing cross mansions
Clark, Tom D., 473 St. George's rd
Clark, Mrs. E., 153 Paisley rd. W.
Cochran, Agnes, 196 Byres road
Cochrane, Alex. 95 Cumberland street, S.
Coldwell, Joseph N., 137 Eglinton street
Collins & Co., 787 Gallowgate and 156 Paisley rd., W
Colquhoun, J. & H., 200 Main st., Bridgeton
Coltart, D., 10 Bridge st., s.s.
Cook & Murdoch, 234 Paisley road, W
Cook, Miss Jane, 17 Main st. Bridgeton
Cooper, John, 19-21 Albion st.
Cooper, Mrs., 73 High street
Cooper, Mrs. Agnes, 1220 Springburn road
Co-operative Drapery and Furnishing Society (Ltd.), Glasgow cross
Copland & Lye, 165 and 167 Sauchiehall street
Corstorphine, R. N., 637 Cathcart road
Cosh, J. & A., 308 Duke st
Coulter, W. J., 728 Rutherglen rd
Cowlairs Co-op. Society, Limited, Regd. office, 27 Angus st
Craig, R., 190 Crown st
Cromar & Co., 91, 95 Crown st
Cruickshanks, George, 478 Dumbarton road
Cumberland, Miss, 475 Dumbarton road, Partick
Cunningham, Christina, 1109 Pollokshaws road, Crossmyloof
Cunningham, Mrs., 993 Crow rd, Temple
Dallas's, Ltd. 160-174 Cowcaddens street
Daly & Co., 199 Sauchiehall st
Davidson, Wm., 1040 Pollokshaws road
Denver, W. S. 467 Eglinton st
Dixon, Thos., 38 Albion street
Dobbie, John, & Co. 1270 Argyle st
Dodds, R. W., 307 Garscube rd
Dodds, Miss A 351 Parliamentary road
Donaldson, D. D., 121 Saltmarket
Douglas, Mrs. M. 136 Gt. Hamilton street
Duff, M., 313 Crow rd
Duncan, D. 1 to 9 Great Western road
Easton, Jas. 1153 Pollokshaws rd
Edward, J. Kiloh, 185 Cumberland st., s.s.
Epstein, Robert, 794 Govan rd
Ferguson, John, 34 So. Portland st
Ferguson, Sam. 65 Eglinton st
Ferguson & Wilkie, 716 Gallowgate
Ferguson, Wm. 75A So. Portland street
Ferguson, Wm. R., 45 Abbotsford place
Findlay, Christina L. 144 Nithsdale road
Finlay & Yule, 10 King st., city, and 105 Trongate
Fleming, Mrs. M. 35, 37 Great Hamilton street
Fletcher, Harry, 604A, 606 Gallowgate, 39 Monkland st., and 2A Hyndland street
Foote, Swan, & Co., 10 to 12 Jamaica st
Forbes, Jas., 171 Eglinton st
Forbes, Morgan & Co., 97-101 Hutcheson street
Ford, J. & J. 498 Garscube road
Forrester, Margaret, 132 Bain st
Fowlie & Henny, 61-67 Crown st
Fowlie, Wm., 538 Springburn rd
Fraser, Angus, 12 Blythswood dr
Fraser, A. & S., 132 Gt. Western road
Fraser Sons & Co., Limited, 10, 12 Buchanan street and 116-120 Argyle st
Fraser's, Ltd., 560 Argyle street
Freedman & Kaufman, 75 Oxford street
Frisken, Misses, 10 Park road
Fyfe, James, 524 Gt. Western rd
Fulton, Robert, 291 Gairbraid st
Galbraith, Mary, 216 Garscube rd
Gilchrist, Margt. 504 St. George's road
Glasgow Eastern Co-operative Society, Ltd., 70 Westmuir st
Glasgow (The) Numerical Ticket and Check Book Printing Co., 31 Finnieston street (counter check books, pence books, pen duplicating books, gummed receipt books with counterfoil or carbon, order books, post-card books, &c.); tel. Nos., 350 Argyle and 5350 Central
Glen, John, & Co. (wholesale), 159-167 Ingram street
Goldberg, A., 55 Main st, Gorbals
Goold, A. & H., 536 St. Vincent st
Gordon, Agnes, 68 Gallowgate
Gourlay, Peter, 6 Dalmarnock st
Gourlay, M. L. 1175 Dumbarton road
Graham, Chas., 113 Gloucester st
Graham, Mrs. J., 162 Hospital street
Granite House, Ltd. (Costigane Bros.), 187 Trongate
Grant, Wm. S. 350 Gallowgate
Green, R. H., 28 Langside road
Gunn, D. A., 55 Eglinton st
Gunn, J. S., 160 Hospital st
Hall, Misses S. & L., 644 Rutherglen rd
Hally, Misses, 155 Crown st
Hamilton, Andrew, 469 Eglinton street
Hamilton, David, 598 Rutherglen road
Hamilton, King & Co., 70 Fordneuk st
Hamilton, Thos., 175 Garngad rd
Hamilton, Mrs. 45 Nelson st. s.s.
Hanton, Agnes, 557 Springburn rd
Hardie, Maggie, 67 Meadowpark street
Harkness Brothers, Ltd., 407 Sauchiehall street
Harris, David, M, 347 Cathcart rd
Harris, John, 84 Hospital street
Harries, John G., 352 Allison st
Harris & Winer, 15 King st., city
Harvey, Robert, 323 Craigpark dr
Hastie, R. & Son, 19 Kelvinside avenue
Hay & Leishman, 1044 Cathcart rd
Henderson, Alex. 83 to 97 Sauchiehall st
Henderson, E. & J. 81 Norfolk st
Henderson, John, & Co., 383 Dumbarton road, Partick
Henderson, John, 106 Albert road, Crosshill
Henderson, J. & Co., 598 Dumbarton rd
Henderson & Ritchie, 443 Duke st
Henry, Miss, 113 Gallowgate
Hiddleston, Allan, 17 Cumberland street, s.s.
Hiddleston, Joseph, 12 Cumberland street, s.s.
Hill, Wm. J., 402 Crown st
Hiselton, Miss, 50 Cartvale rd.
Hoey, Mrs. Agnes, 215 Cowcaddens street
Hoey, James, 57 Castle st
Hoey, Samuel, 347 Springburn rd
Hood, M. & S., 362 Duke street
Horner, David, 168 Allison street
Hurry, A. & M., 615 Cathcart rd
Hutcheson & Morrison, 324 and 326 Paisley road
Hyslop & Co., 24 Howard street
Inglis, James, 267 Argyle street
Inglis, Jas. 168 Castle street
Inglis, Peter, 49, 55 Crown st
Inglis & Watson, 92 Union st
Ireland, Miss M. 398 St. Vincent street
Irvine, David M., 336 Maxwell rd
Isaacs, E., 38 Pollokshaws rd
Izett, John, 507 Dumbarton road
Jack, A., 76, 78 Stirling road
Jackson, J. & F., 80 Gallowgate
Jamieson, Mrs., 108 London rd
Johnston, John M'M., 561 Duke street
Johnstone, John, 9 Windsor st
Johnstone, Wm., 277 Crown st
Johnstone, Miss A. C., 321 Eglinton street
Johnston, Miss M., 451 Shields road
Jones, Peter, 523-529 Dalmarnock road
Kain, A. 130 South Portland st

Kain, Arch., 162 West Regent st
Kelly, Andrew, 29 Abbotsford pl
Kelly, Jas., 76 Harvie st., Bridgeton
Kane, W. A., 694 Dumbarton rd
Kerr, Alex. 199 Claythorn st
Kerr, Jas., 10 Coburg st
King, Hugh, 304 Rutherglen rd
King's, 136 Allison st
Kirkland, Miss Annie, 503 Victoria road, Crosshill
Kitson, Reuben, 18-20 Gallowgate
Lamson Paragon Supply Co. (Ltd.), Paragon Works, Canning Town, London, E. Paragon check books for the control of cash and the recording in duplicate or triplicate of every form of shop transaction. Paragon self-binder system for doing away with day-book entries and enabling you to use the duplicates of your bills for your day-book. **Glasgow Show room and offices, 54 Gordon st. Telephone No. 8029 City.** Paragon charging system, life-leaf ledgers, gummed receipt books, post card books, pass books, plic books (duplicate or triplicate), for making at one writing a legiable copy of pen and ink originals
Laurie, Alex., 65 Oswald street
Lauder, W. Coats, & Co., 657 Govan road and 14 Govan Cross Mansions
Laurie, Miss, 133 Caledonia road
Lawsons, Ltd. 363 Argyle st
Leck, M. 62 Cambridge st
Lees, Jas., 24 South Portland st
Lees, Robt. M., 670 Eglinton st
Leggat, Miss, 346A Duke st
Leitch, Agnes, 10 Raeberry st
Leithead, M. & L., 164 Kilmarnock road
Livingstone, C., 847 Argyle street
Logan & Henderson, 25 South Portland st.
Logan, John, 19 Princes square, Strathbungo
Logan, John, 263 Calder st
Logan, Petrie & Co. 47 Morrison street, Govan
Logie & Co., 2 to 6 Main street, Bridgeton Cross
Lorimer, John, 59 Bridge st
Lothian, Miss Annie, 1091 Cathcart road
M'Adam, Annie, 353½ Gallowgate
M'Aulay, D., 14 Cathcart road
Macaulay, J. M. 45 St. George's road
M'Cabe, Wm., 111 Wynford street
M'Cabe, Mrs, 602 Alexandra par
M'Call, S. R., 168 Main st., s.s.
M'Callum, Alex., 27 Paterson st
M'Callum & Holmes, 21 Argyle st
M'Callum, Peter, 90 Abbotsford pl
M'Cartney, Hugh, 232 Saracen st
M'Chesney, Mrs. Jas., 60 Canning street
M'Clymont, Harry, 354 New City road
M'Coll, D. 150 Duke street
M'Comish, J. & L., 474 Crown st
M'Crea, Misses J. & H., 428 Argyle street
M'Creadie, W., 772 Argyle st
M'Culloch, M., & Co. 137A Great Hamilton street
M'Culloch, Sarah, 42 Main street, Maryhill
MacDonald, J. & Son, 75 Brunswick street
M'Donald, John, 89 Cathcart rd
M'Donald, Joseph, 138-140 Gallowgate
Macdonald, Mrs., 128 Hope st
M'Donald's Ltd., 21-31 Buchanan street
M'Dougall, Miss, 363 Crown st
Macdougall, M. 297 Byres road
M'Edward, Miss, 324 Maxwell rd
M'Ewan, Mrs., 5 Sydney st
M'Ewan, Mrs. 115 Cambridge st
M'Farlane, Daniel, 147 Garscube road
Macfarlane, Jane L., 584 Rutherglen road
Macfee, Archd., & Co., 248 Sauchiehall st
MacGillivray, Duncan, 24 Cumberland st. s.s.
M'Gowan, Francis, 194 Dalmarnock road
M'Gowan, Agnes, 372 Langside rd
M'Gowan, Mrs. T., 164 Dalmarnock road
M'Gregor, Alex. 255 Dumbarton rd
M'Gregor, M. 275 Garscube road
M'Ilquhan, Jane, 716 New City rd
M'Innes, C., 532 St. Vincent st
M'Innes, C., 228 Berkeley st
M'Kay, John, 179 Cowcaddens st
Mackay, Kenneth, 182 Crown st
M'Kay, Kennedy, & Co., 38 So. Portland st
M'Kenna, John, 88 London road
M'Kenzie & Co , 6 Cleland st
M'Kenzie, F., 160½ Hospital st
M'Kenzie, Robert, 178 New City rd
M'Kenzie, Miss, 229A Duke st
Mackie, Misses A. & M., 317 Gt. Western road
M'Kinnon, A. J. 15 Abbotsford pl
M'Kinnon, S. H., 137 London rd.
M'Lachlan, Henry, 169-175 Parliamentary road
M'Lachlan, Miss H., 18 Eglinton street
Maclagan, J., 722 Dumbarton rd
M'Lardy, David, & Co., 87 Nelson street, s.s
MacLardy, Miss A., 8 Charing Cross mansions
M'Lean, Alexander, 166 Oxford street
M'Lean, John, 206 Gallowgate
Maclean, John, 609 Gt. Western road
M'Manus & Co. 77 Byres road
M'Master, D. 134 London rd
MacNair, J. & M. 130 to 140 Claythorn street
M'Phail, Robina, 620 Gallowgate
M'Queen, Robt. 336 Garscube rd
M'Sherry, Francis, 25 Eglinton street
Main, A. & K., 62 Alexandra parade
Malcolm, James, 543 Govan rd
Mann Byars & Co., Ltd., 12 Argyle st
Marshall, P., & Co., 478 Crown street
Mather, John, 206 Dumbarton road
Mathieson, D. 56 Main street, Bridgeton
Matheson & Keay, 387 Sauchiehall street
Maxwell, Thomas, & Co., 184 Oxford st
Mechie Bros., 187, 189 Cowcaddens street
Miller & Dunning, Ltd., 5 Havelock st., Ibrox
Miller, James, 51 Lambhill st
Miller, John, 320 Scotland st
Miller, John, 6 St. James st
Miller, R., 237 Hospital st
Miller, Wm., 68 Pollok st
Millholm, R. M., 7 Somerville pl
Milligan, Mrs., 156 London rd
Millroy, Peter, 523 Cathcart rd
Milne & Co., 594 Dumbarton rd
Mitchell & Birss, 310 Dumbarton rd., Partick
Mitchell J. & Co. 375 Victoria rd
Mitchell, Mrs. M. 6 Clincart road
Moir, Duncan, 465 Paisley road
Moore, Andrew, 43 Daisy street
Moore, Taggart & Co., 34 to 54 Trongate
Morran, P. A , 430 Crown street
Morren, Archd., 740 Argyle st
Morris, J., & Co., 164 Howard st., City
Morton, Miss, 101 Dundas st., s.s.
Morton, R. R., 381 Paisley rd., W
Muir, Geo., 11 Buccleuch st
Muir, John, 445 Dumbarton rd
Muirhead, Thomas, & Co. 200 Sauchiehall st
Mullen, E. J., 2-10 Green st. and 54 Main st., Bridgeton
Murdoch, Miss M., 147 Byres rd
Murray, A. & E., 337 Byres road
Murray, James, & Sons, 28, 30, 32 Bellgrove st
Murray, M. & J., 38 Abbotsford pl
Murray, Miss M., 448 Gairbraid st.
Neill & Co., 357 Crown st
Neilson, Shaw & Macgregor, 44 and 54 Buchanan st
Nicholson & Co., 66 Oxford st
Niven, John, 739 New City road
Norris, Walter B., 1097 Dumbarton road

Ogg Bros. Paisley rd. Toll
O'Hara, Jessie, 197 Calder st
O'Kane, P., 114 Hospital street
Park, John, 182 Hospital st
Park, Robert R., 4 Smith street, Govanhill
Paterson, A. & M., 523 Gallowgate
Paterson, Jas. T. 559 Sauchiehall street
Paterson, John, 517 and 717 Gt. Western rd
Paterson, John, 200 Saracen st
Paterson, Orr, & Co., 528 Sauchiehall st
Patterson's Fairfield Stores, 94 Langlands rd, Govan
Paton, R. W. 326 Rutherglen rd
Peters, A, 568 Alexandra parade
Pettigrew & Stephens, Ltd., 171 to 193 Sauchiehall st
Phillips, Miss Jeanie, 918 Pollokshaws road
Pirie, W. & J., 42 Albion st
Pitcairn, Thos., 508 Gallowgate
Porter, Wm., 190 Hospital st
Ramsay, Miss E. 132 St. George's road
Rankin, Arthur W. S., 348 Duke street
Reid, Misses, 142 Woodlands rd
Richmond, Thomas J., 289 Duke street
Riddell, Dan. 584 Gt. Eastern rd
Robb, J. & Son, 25 Eglinton street
Robertson, A., 472A Duke st
Robertson, A., 102 Roebank st
Ross, James, 291 Sauchiehall st
Roy, Miss Maggie, 538 Rutherglen road
Russell Bros. 626 Gt. Eastern rd
Russell, Wm., & Son, 398 Crown st
St. George's Co-op. Society, 40 Gladstone street
St. Rollox Co-op. Society, Ltd., 8 N. Oswald st
Sadler, J. A., 50 Hutcheson st
Saunders, George, 180 Wallace st, Kingston
Scott, Charles, 201, 203 Saracen st
Scott, D., & Co., 743 Gallowgate
Scott & Harper, 65 W. Regent st
Scott, Jas., 143 Norfolk st
Scott, Simon, 66 Wilton st
Scott, Wm., 685 Pollokshaws rd
Scouller, Alex. M., 102 Bellgrove street
Sharp, Archd., 203 London rd
Shaw, John, 1303 Argyle st
Shearer, Margt. A. 20 Dunchattan street
Sievewright & Co., 368 Dumbarton road
Simpson, Hunter, & Young, 59 Buchanan st
Simpson, John E., 111 S. Portland street
Simpson, R. & Son, Ltd. (general and warehousemen), Jamaica st corner
Sinclair, J. D., 589 to 603 New City road
Sinclair, Misses A. & P., 272 Parliamentary rd
Small, Misses, 322 Duke st
Smart, Miss Leonora, 692 Rutherglen road
Smith, H. Taylor, 20 Apsley pl
Smith, Robt., & Co., 99, 101 Shields rd
Smith, Saml., 8 Westmuir street
Smith, Mrs. C., 34 Nelson st., s.s.
Smith, Mrs. S., 47 Argyle arcade
Sommerville, Hugh, 30 Moir st
Sorbie, Miss, 646 Alexandra par
Sproat, James, 34 Cumberland st
Stanton, Hugh, & Sons, 161 Trongate
Stevenson, John, 15 M'Lennan st
Stevenson, R. M. 759 Gallowgate
Stewart, Mrs Jane, 16 Stirling rd
Still, K. H., 227 London road
Stobo, Miss E. 437 Shields rd
Strachan, T. D., 1002 Pollokshaws road
Strachan, Wm., 476 Crown st
Struthers & Co. (wholesale), 23 Low Green st
Swanson, A. M., & Co., 228 Kilmarnock rd
Tassie, Mary, 92 Elder st
Taylor, Mrs. A. 14 Gilmour st
Taylor, Mrs. A. E., 557 and 1020 Cathcart road
Tennant, Margaret, 801 Gallowgate
The Bonanza, Ltd., 173 to 185 Argyle street
The Economic Clothing Co., 546 Duke st
Thomson, James, 708, 710 Dumbarton road
Thomson, M. M., 16 Bellgrove st
Thomson, Robert W. L., 103 Great Western road
Thomson, Robert M., 182 Dumbarton road
Todd, A. 468 Crown street
Todd, R. W. 72 Gt. Hamilton st
Treron et Cie, Les Magasins Des Tuileries, 254-290 Sauchiehall st
Waddell, D., 198 Eglinton st
Walker, Allan & Co., 43 to 53 Glassford st
Walker, J. & M., 157 Parliamentary road
Wallace, Miss, 392 Rutherglen rd
Wardrop, W. H., 303 New City rd
Watson, Isa. 341 Dalmarnock rd
Watson, R. B. 81 Cadogan street
Watson, R., 39 Apsley place
Watt, Joseph, 13 Green st. Calton
Watt, Misses, 69 Ardgowan st
Watt, Margaret D. 297 Springburn rd
Waugh, Thomas, 54 Windsor st
Weir, John, & Sons, 15 Devon street, s.s.
Welsh Bros., Ltd., 245 to 251 Sauchiehall st.
Welsh, Isaac, 4 West st., Bridgeton
White, J. & A, 75 George st
Whittle, E. 13 Aikenhead road
Williamson, J., & Co., 91 Oxford st
Wilson, Andrew, 8 Springfield rd
Wilson, A., & Sons, 24 Norfolk st
Wilson, Walter, & Co., 60-70 Jamaica street
Wilson, W. & M., 49 Canning st
Wilsons Stores, 57 Maitland st
Winks, J. & M., 736 Rutherglen rd
Wood & Selby, 227 to 233 New City rd
Worsley, T. 1056 Dumbarton road
Wylie, Peter, 11 Moir st
Wylie, Lizzie, 63 Lambhill st
Wylie, Miss Jeanie, 235 Allison st
Wyness, J. Stephen, 125 Paisley road, W.
Yates, D. 25 Abbotsford place
Young, A. 392 So. York st
Young, A. C., 187-191 Paisley rd., W.
Young & Fyfe, 315 Dumbarton road
Young, Jas., & Co., 10 Ingram st
Young, M. & L., 511 Dumbarton rd
Young, Mrs. R. C., 219 North st

DRAPERS' CHECK-BOOK MANUFACTURERS.

Glasgow (The) Numerical Ticket and Check Book Printing Co., 31 Finnieston st.; duplicate, triplicate and quadruplicate counter check books, pence books, pen duplicate books, gummed receipt books with counterfoil or carbon, order books, telephone pads, wages slips, address labels, post card books, &c.; telephone Nos., 350 Argyle, 5350 Central

Lamson Paragon Supply Co., Ltd., Paragon Works, Canning Town, London, E. Paragon check books for the control of cash and the recording in duplicate or triplicate of every form of shop transaction; Paragon self-binder system for doing away with day book entries and enabling you to use the duplicates of your bills for your day book. **Glasgow show room and offices, 54 Gordon st.; telephone No. 8029 City. Paragon** charging system, life leaf ledgers, gummed receipt books, post card books, pass books, plic books (duplicate or triplicate) for making at one writing a legible copy of pen and ink originals

Wilson, Guthrie & Co., 335 St Vincent street

DRAPERS' STOCK-BOX MAKERS

Adams, Wm., & Son, Ltd., 87 Gallowgate
Browning, Robt., & Son, 8 Watson street, city
Forrest & M'Ilyride, 97 West Campbell street; tele., 869 Central
Johnston, Jas., 110 John st., city
Martin, Alex., 53 Candleriggs
Ritchie, A. & Son, Ltd., 91 James street, Bridgeton
Sprenger, Chas., & Sons, 35-37 Buccleuch st
Stevenson Bros., 51 to 61 Cathedral street
Thompson, Bros. & Co. (Glasgow) Ltd. Eclipse Works, 29 to 39 Surrey st. s.s.

DRAWING MATERIAL.

Allott, Jones & Co. 22 Pall Mall, Liverpool, and 19A Blythswood square, Glasgow
Carrick & Craig, 261 Argyle street
Combe & Coy., 160 Buchanan street
Crawford, John, 304 Sauchiehall st
Crawford, John, 18 Charing Cross Mansions
Douglas & Douglas, 113 Union st
Halden, J., & Co., Ltd., 17 Cadogan street
Hunter & Co., 114 W. Campbell street
Miller, Robert, 186 Trongate
Morison Bros., Ltd., 52 Renfield street
Norton & Gregory, Ltd., 34 Robertson st.
Robertson, David, & Co. Ltd. 23 Gordon st
Spence, Andrew, Argyll chambers, 34 Argyll arcade, 30 Buchanan st
Spence, Stuart, 11 West Regent street
Stanley, W. F., & Co., Ltd. (largest manufacturers in the world), 68 Queen st; telephone, 7130 Central
Union Drawing Office & Print Co. (Udoco photo. print drying machine), 175 St. Vincent st
Weir, A. A., & Co., 216 Kent rd

DRAWINGS AND TRACINGS.

Allott, Jones & Co., 22 Pall Mall, Liverpool, and 19A Blythswood square, Glasgow
General (The) Drawing and Tracing Co. (photo-prints by electric light), 196 St. Vincent street
Glasgow Drawing Office (new cheap high-speed method of photo. printing), 74 York st
Halden, J., & Co., Ltd., 17 Cadogan street
Hill & Hodge, litho draughtsmen, 116 St. Vincent st
Hunter & Co. (photo-prints any length by electric light), 114 West Campbell st
M'Gown Bros., 93 Hope street
Norton & Gregory, Ltd., velographers, photo printers, draughtsmen, map mounters, 34 Robertson st.
Robertson, David, & Co. Ltd. 23 Gordon street
Stanley, W. F., & Co. Ltd. ("true-to-scale" prints, and all other processes done on premises), 68 Queen st
The Central Drawing Office Co. Ltd. (prints by sun and electric light process and drawing materials), Argyll arcade, 30 Buchanan street
Union Drawing Office & Print Co. (photo prints electric delivery), 175 St. Vincent st

DREDGER BUILDERS.

Ferguson Bros., Ltd., Port-Glasgow, N.B.
Fleming & Ferguson, Ltd., Phœnix Works, Paisley
Simons, William, & Co., Ltd., London Works, Renfrew

DRESSING-CASE MANUFACTURERS.

Maylor, W. A., & Co., London; agent, Jos. F. Key, 93 Hope st
Reid & Todd, 6 and 8 Renfield st and 212 Sauchiehall st

DRESSMAKERS.

Adams, Elizabeth, 15 Nithsdale rd
Allan, A. & Co. 207 Cumberland st
Annette & Helga (artists), 13 Newton ter.
Armour, Mrs. Mary, Albany Chambers, Charing Cross
Bain, Mrs. Whyte, 32 Granville st, West
Baird, Miss, 5 Derby street
Bankier, Miss, 44 Cromwell st
Barr, Miss M. G. 20 Apsley pl
Barr, Margaret, 405 W. Princes st
Beatson, Annie T., 108 Hill st, Garnethill
Bertram, Misses, 150 Buccleuch st.
Bicket, Miss Mary, 16 Albert rd. Crosshill
Biet, Madame Angele, 33 Elmbank cres
Binnie, Jessie, 38 Apsley pl
Birss, James F. 504 Victoria rd
Black, Misses, 52 Springfield road
Brown, Miss Margaret, 3 Meadowpark st
Brown, Misses, 109 Firpark st
Bryan, Miss, 33 Blythswood dr., W
Bryce, E. & M., 26 Granville st, W.
Burns, Miss, 192 St George's rd
Butler, Mrs. M. 27 Kirk st. Calton
Cameron, Misses, 28 Rupert st
Campbell, Miss, 35 Steven st
Campbell, Margaret, 1 Lime street, Whiteinch
Carslaw, Minnie, 22 Albert road, Crosshill
Clacher & Wood, 392 Crown st
Clark, Margaret, 150 Holland st
Conley, Misses M. & J., 924 Sauchiehall st
Copland & Lye, 165 and 167 Sauchiehall st
Cowlairs Co-operative Society, Ltd. reg. office, 27 Angus street
Cunningham, Miss E., 136 Roslea drive
Currie, Janet, 527 Gallowgate
Currie, Jean P., 13 Wilton st
Darling & James, Ltd., 218 Sauchiehall street
Dawson, Miss, 21 Scotia street
Dearness, Misses, 17 Newton st
Dow, Miss, 63 West Graham st
Dron, Mrs. R. 409 Gt. Western rd
Duncan, D. 1 to 9 Gt. Western rd
Duncan, Miss Helen, 291 Sauchiehall street
Duncan, Miss B. 21 Kersland st
Durrant, F. G., 182 Bath st
Edgar, Allison & Co., Ltd., 18, 20 Jamaica street
Esson, Misses, 14 Highburgh rd
Ewing, Miss, 3 Abbotsford pl
Ewing, Miss, 138 Garthland dr
Farms, Misses, 35 Woodside quad
Ferguson, Agnes R., 629 Gallowgate
Ferguson, Miss Isabel, 486 St. Vincent street
Ferguson, Misses, 98 Queen's dr
Findlater, A. & J. 459 Duke st
Findlay, Marion, 14 Stewartville street
Finlay, Miss M., 357 Langside rd
Frame & Co., 73 Robertson st
Francis, & Co., 35 Berkeley ter
Fraser, Miss, 280 N. Woodside rd
Fulton, Jane, 28 Bellgrove st
Galbraith, Mrs. 59 Elmbank st
Garthshore, Misses, 50 Apsley pl
Gellaitry, Miss E., 74 Cromwell st
Gentles, A. C., 27 Holland st
Gibb, Mrs J. D., 214 Cambridge st
Gordon, Bessie, 571 Sauchiehall street
Graham & Millree, 8 Queen Mary avenue
Grieve, W. R. Ld., 436 to 450 Sauchiehall street
Halle, Madame, 14 Napiershall st
Hamilton, Miss E., 130 Byres rd

Hannay & Gray, Misses, 8 Strathallan ter
Hannington, Miss, 22 Abbotsford pl
Harper, Jane, 243 Hospital st.
Henderson, Jno., & Co., 383 Dumbarton rd., Partick
Henderson, Misses, 120 Nithsdale road
Hills, Walter John, 6 Charing Cross mansions
Hislop, Miss, 8 Royal cres., Crosshill
Holmes, Mary, 344 St. Vincent st
Hosie, Agnes, 520 St. Vincent st
Howe, L. & A., 220 Woodlands rd
Inglis, P., 49-55 Crown st
Inglis, Miss Isa, 342 Saracen street
Jack, Miss, 8 Fairlie Park drive, Partick
Jackson, Mrs. J. 73 Alexandra parade
Jamieson, Miss, M. 40 Apsley pl
Jamieson, Misses, 30 Willowbank street
Jessiman, Miss, 13 Wilton st
Kellock, Misses, 267 Crown st
Kemp, David & Son, Ltd., 37 Buchanan street
Kerr, Robina, 21 Westminster terrace, W
Kininment, Miss, 385 Sauchiehall street
Kinnear, Misses, 18 Blythswood dr
King, Marion, 318 St. Vincent st
Kyle, M. T., 102 Gt. Hamilton st
Laing & Prentice, 398 Sauchiehall street
Lawson's, Ltd., 363 Argyle st.
Lee, Miss, 575 Alexandra parade
Leonard, M. A., 353 Bath st
Linton, Miss, 339 Sauchiehall st
Littlejohn, Miss, 141 West Graham street
Logie & Co., 2-6 Main street, Bridgeton
Lyle & Wilson, 308 Dumbarton rd
Macbeath, A. & N., 265 Holmlea road
M'Bride, Miss, 330 Cathcart rd
M'Coll, C. & M., 110 Byres rd
M'Culloch, Sarah, 42 Main street, Maryhill
Macdonald, Marion, 359 New City road
M'Donald, Mary, 9 Ruthven st
M'Donald, Jessie, 10 Rosehall st
M'Donald, K. 260 Paisley rd., W.
M'Donald, Ann, 8 Wilton st
M'Dougall, Miss, 163 Slatefield st
Macfarlane, Agnes, 571 Alexandra parade
Macfie, Miss K. R., 12 Scotia st
M'Genn, Miss, 951 Sauchiehall st
M'Gregor, Miss, 262 Woodlands rd
Macgregor, Miss, 8 Whitehill st
M'Houl, Marion, 132 Mains st
M'Ilwain, Mrs. Annie, 15 Newton place
Macintyre, J., 340 Victoria rd
M'Intyre, Mrs. D., 102 Paisley rd, West
Mackay, Miss, 36 Albert drive, Crosshill
M'Kenzie, Miss J., 385 Great Western road
M'Kenzie, Miss, 431 Govan st
M'Kinnon, Miss, 216 Woodlands road
Mackinnon, 12 Newton terrace
M'Lachlan, Margaret, 20 Albion crescent
Maclea, Misses, 492 St. Vincent street
M'Lean, Margaret, 269 New City road
M'Millan & M'Intyre, 2 Percy st., Ibrox
M'Millan, Misses, 30 Pollok st
M'Nab, Miss, 90 Canning st
M'Naught, A. & M. 175 Albert road, Pollokshields
Macpherson, Miss Jeanie, 262 Bath st
Mainds, Miss, 31 Derby st
Marr, Mrs. J. S., 2 Havelock ter
Martin, Miss, 33 Leven st
Matheson & Keay, 387 Sauchiehall street
Middleton, Miss L., 132 Canning st
Miller, Mary C., 8 Morris place
Miller, Miss, 16 Stanley st, W.
Miller, Miss M., 45 Dundas st. city
Milne, Annie S., 352 N. Woodside road
Milne, Miss, 186 New City rd
Mitchell, Mrs. 141 Shields road
Montgomery, Mrs. 10 Abbotsford pl
Moore, Taggart, & Co., 34-54 Trongate
Morgan, Miss K. G., 174 Hyndland road
Morris, M., 154 Byres rd
Morris, Misses, 21 Corunna st
Morrison, Miss, 246 Whitehill st
Morton, M. M., 280 Bath st
Muckle, Miss M. A., 104 Buccleuch st
Muirhead, Thos. & Co. 200 Sauchiehall street
Munn, Jessie (modiste), 14 Newton ter.
Murray, Mrs., 14 Oakbank ter
Murray, Miss C., 32 Scotia st
Murray, Miss, 85 Cromwell rd
Naismith, Misses, 12 Sutherland terrace; tel. 1180 Hillhead
Neilson, Shaw & Macgregor, 44 and 54 Buchanan st
Neish, J. & J. 5 Albert rd. Crosshill
Nicol, G. S. 186 Bath st
Ogg Brothers, Paisley Road Toll
Orr, Nellie, 9 Ruthven st., Hillhead
Parker, Miss, 10 Jamaica street
Parkhill, Misses, 4 Roxburgh st
Paterson, Miss, 82 Houston st
Patterson, Misses, 144 Buccleuch street
Pettigrew, M. & J., 52 Jane st
Pettigrew & Stephens, Ltd., 171 to 193 Sauchiehall st
Phillips, Jane C., 76 Sinclair dr
Phillips, Jeanie, 918 Pollokshaws road
Pirie, W & J., 42 Albion street
Pridie, Miss, 133 Comelypark st
Rae, Nellie, 9 Kelvingrove street
Ralston, Miss, 375 Sauchiehall st
Ramsay & Ramsay, 211 Sauchiehall street
Ray, Wm., & Co., Ld., 3-5 Union st
Reilly, Annie, 68 Cromwell st
Robertson, M. C., 8 Kenmure st
Robertson, Miss, 192 New City rd
Robertson, Miss B., 63 Kenmuir st
Robinson, Ada, 18 Wilton mansions
Rodmure School of Dressmaking, 206 Sauchiehall st.; tel. 1602 Douglas
Rose, S. M., 34 Blythswood drive
Roser, Wm., 196 Pitt st
Ross, Eva, 4 Belgrave st. W.
Rough, Miss, 19 Rupert st
Royal Polytechnic, Ltd., 67 to 99 Argyle street
Russell, Miss E., 164 Cathedral st
Russell, Miss, 23 Blythswood sq
Russell, Margaret, 529 Sauchiehall st
Scobbie, Miss, 243 Eglinton st
Scott, Misses, 42 Abbotsford place
Sellars, Miss, 175 Hospital st
Service, Miss, 173 W. Graham st
Sharp, H J., 33 Lansdowne cres
Shields & Morison, 415 Sauchiehall street
Sidey, Miss, 234 West Regent st
Sime, Miss, 179 W. Regent st
Simpson, Hunter & Young, 59 Buchanan st
Simpson, Robt., & Sons, Ltd., Jamaica street corner
Simpson, Miss, 115 Byres road
Smart, Miss Leonora, 692 Rutherglen road
Smith, C. & M. 19 Caledonia rd
Smith, Miss, 472 Paisley road
Smith, Mrs. George, 118 Sauchiehall street
Smith, Marie, 127 Douglas st
Somerville, Miss E. 551 Duke st
Somerville, Miss, 37 Scotia st
Stark, Miss, 15 Carnarvon st
Stevenson, Miss, 571 Sauchiehall st
Stewart & Co. (Weir & Waterston), 47 Union st
Stewart, J., & Co. 205 Bath st
Stewart, Miss, 21 Granville st., W.
Stewart, Mrs., 56 Rose street, Garnethill
Stewart, Miss, 184 Pitt st.
Stewart, Miss, 4 Walmer terrace
Stuart, Misses, 1245 Cathcart rd
Sutherland & Horne, 1 Glasgow st.
Sylvain's (costume and court), 4 Blythswood sq
Tassie, Miss, 99 So. Portland st

Templeton, A. & W., 139 St. Vincent street
Thomson, L., 167 Greenhead st
Thomson, Miss N. R., 7 Regent Park terrace, Strathbungo
Thomson, Misses, 51 Cumberland street, s.s.
Treron et Cie, Les Magasins des Tuileries, 254-290 Sauchiehall street
Turner, Miss, 9 Richmond st
Veitch, Madame, 257 Sauchiehall street
Walker, Allan, & Co., 43-53 Glassford st
Walker, Mary M. 70 Cambridge street
Walters, A. & M., 317 Parliamentary road
Warnock, Misses, 270 Gt. Western road
Watson, Miss, 15 Keir street
Watson, Miss, 235 Kenmure st
Watson, Miss, 15 Garrioch quad
Watson, Wilson, & Co., 250 Byres road
Westwood, Mrs. 98 Gt. Hamilton st
Wilkie, Christian, 163 Hospital st
Wilson, Agnes, 186 New City rd
Wilson, Miss J. K., 3 Elmbank st
Wilson, Miss M., 14 Lawrence st
Wilson, Miss Mary, 405 West Prince's st
Withycombe, A. & E., 71 Dumbarton road, Partick
Work, Miss, 5 Woodside quad.
Wright, M. & J., 198 W. Princes st
Young, Misses, J. I. & E. 162A Westmuir street

DRIVING BAND MAKERS.

Barton, Wm., & Co. (Manila and cotton ropes, &c), 37, 38 and 39 Clyde pl.; works, Scotland st
Clyde (The) Rubber Works Co. Ltd. Renfrew branch office, 125 Buchanan st
Dempster, Moore & Co., Ltd., 49 Robertson street
Dick, R. & J., Ltd., Greenhead Works; city office, 46 St. Enoch square
Dixon & Corbitt and R. S. Newall & Co., Ltd. (manufacturers of special manilla ropes and cotton ropes for driving purposes, &c.), office, 41 St. Vincent place; tel. Nos., 7624 Central, and 4838 Central
Gandy (The) Belt Manufacturing Co. Ltd. 141 Howard street
Hepburn, Gale & Ross, Ltd., 93 Howard street
Irwell & Eastern Rubber Co., Ltd., Manchester, "Lanco" balata driving belts; 95 & 97 Holm street
Lewis, W. & R. (manila and cotton ropes), 116, 118 Broomielaw
Reddaway, F. & Co. Ltd. 45 Hope st
Renold, Hans, Ltd. (Progress Works, Manchester), chains for power transmission and for elevating and conveying machinery; F. M. Lawson, A.M.I.M.E., A.M.I.C.E., resident engineer for Scotland, 86 St. Vincent st.; tel. No. 2454 Central; telegs., "Positive, Glasgow."
Tullis, John, & Son, Ltd. John street, Bridgeton
Turner Bros., Ltd., Rochdale; agent, H. Loudon, 68 Gordon st
Walton, John, & Sons, 36 Charlotte lane

DROP FORGINGS.

Bain, W. B. & J. (agents for John Garrington & Sons, Darlaston), 65 Waterloo st.
Brett's Stamping Co., Ltd., Coventry; agent, P. M. M'Culloch, 27 Oswald street
Dempster, Moore & Co., Ltd., 49 Robertson street
Donald, James T., & Co., Ltd., 35 M'Alpine street
Heavy Stampings, Ltd., Middlesborough; sole agents for Scotland, W. M. Anderson & Co., 102 Union street
Macfarlane, A. & P., 121 St. Vincent st
Murchie, James, 39 Mains street, agent for Charles Bunn, Ltd., West Bromwich
Neil & Richmond, 195 Howard st
Newall, A. P., & Co., sole agents for The Deritend Stamping Co., Ld., Birmingham, 50 Wellington street
Smith, Thos., & Sons (of Saltley), Ltd. (drop forgings and stamping in steel, iron, and bronze); agents, Forbes & M'Barnet, 93 Hope street
The Hughes-Johnson Stampings, Ltd., Langley, near Birmingham; sole agents, Dobbie, Wyllie & Co., 68 Gordon Street
The Scottish Stamping Co., Neptune Works, West Sanquhar road, Ayr
The Smethwick Stamping Co. (proprietors, The Valor Co., Ld.), drop forgings in steel, iron, and other metals, Smethwick, Birmingham; sole agent for Scotland, J. Walker Tod, 80-84 James Watt street. Telephone No. 2982 Central
The Stampings Alliance Limited, Birmingham; sole agents, Jas. Petrie & Co., 17 Oswald st.; tel. No., P.O 3281 Central
Tildesley, W. H., Willenhall; sole agents, J. L. Carty & Co., 46 Gordon street
Vaughan Bros., Sumerford, Willenhall; agents for Scotland, Wood & Clark, 34 Robertson st

DROP FORGING PLANT MAKERS.

Brett's Patent Lifter Co. (makers of drop forging plant); representative, Alex., Mitchell, jun., 144 St. Vincent st.
Platt, Samuel, Ltd., Wednesbury; sole agents for Scotland, T. R. Richards & Co., 41 Ann st., City

DRUGGISTS.

SEE CHEMISTS AND DRUGGISTS.

DRY CLEANER (FRANCO-BARBE PROCESS).

Dyeing and French Cleaning (Alex. Kennedy, proprietor), Anniesland, West
Telephone — 3232 Hillhead; private branch exchange.
Central receiving offices, 69 Union street and 367 Sauchiehall street

DRY CLEANERS.

Bell, A., & Sons, Ltd., 112 St. Vincent street; works, Paisley

DRYING APPARATUS MAKERS.

Blair, Campbell & M'Lean, Ltd., grain, draff, dreg and chemical, Woodville st. Govan
Howard, Smith, & Co., London (specialists in hot air drying); agents—Jas. R. Sutherland & Co., 141 Bath st
Howden, C. F., 225 St. Vincent st
Keith, James, & Blackman Co. Ltd., specialists in drying for all trades, 90 Mitchell st
Ritchie, James, manufacturer of improved hot-air drying rooms, Glenavon Engineering Works, Sawmill road and Milton st., Partick
Scott, Ernest & Co., Ltd. manufrs. "Scott's" improved vacuum drying stoves, 19 Waterloo st
Tullis, D. & J., Ltd., engineers, Kilbowie Iron Works, Clydebank

DRYSALTERS.

Adam, Thomas & Co. (export), 31 Bath street
Aim, W. L. & Co., 57 and 59 Cornwall st, Kinning park

Allan, W. & Co. 108 W. George st
Anderson, Jas. & Co. office, 124 St. Vincent street; works, 48 Surrey st.
Arthur & Hinshaw, 88 Cadogan st.
Baird, Robt. & Co. 35 Glassford st
Barr, James C., 180 West Regent street
Black, Walter, & Co. (wholesale), 1-11 East Nile st
Blythe, Wm. & Co. Ltd. 95 Bath st
Bowie, Joseph, 45 and 47 Wilson st. Partick
Boyd, G. & J., Ltd., Paisley
Boyd, Wm., 556 New City rd
British (The) Dyewood Co., Ltd., 53 Bothwell st
Brown & Sons, 39 St. Enoch sq
Bryce & Rumpff, 223 West George st
Buchanan, Alexander, Parkview Oil Works, 140 Glenpark st., Dennistoun
Buchanan Bros., & M'Intyre, 99 Waterloo st
Bunten, J., & Co., Caledonian chambers, 87 Union st
Bunten, Wm. & Co. Gordon Chambers, 90 Mitchell st
Calder & Armour, 14 Broomielaw
Caldwell, W., & Co., Murray st., Paisley
Cameron, R. J. & Co., 101 St. Vincent st
Carruthers, Son, & Co. 70 to 78 King street, Tradeston
Chiswick Polish Co., 32 Possil rd
Craig, John S. & Co., Ltd., 85 127 Portman st., Kinning Park
Craig & Rose, Ltd., 85 Cadogan street
Crawford, And. & Co. 26 and 28 Ross st
Crawford, David, & Co. 59 Bath st
Cunningham, D. & J., 8 Darnley street, s.s.
Dale, Jas. 70, 72 Norfolk st
Drysdale, James T., 425 Sauchiehall st
Duché, T. M. & Sons. 28 Cadogan st
Eadie, Archd., & Co., Ltd., 54 Cook street
Every, Hy., & Co., 183 Rutherglen road
Ferguson, W. & H. (wholesale) 2 Osborne st
Fisher, Peter, 55, 59 High st.
Gardiner, William, & Co., 83 Broad st., Camlachie
Garroway, R. & J., 58. Buchanan street
Gates, John D., 110 Dumbarton road, Partick
Gemmell, Charles M., 40 Ark lane
Gibson & Mathie, 47-49 Brown st
Gilchrist, Jas. & Co., 37 Carrick street
Gilmour & Co. 13 York st
Glasgow Apothecaries Co. Ltd., 32 Virginia st
Glasgow (The) Chemical Coy., 13 M'Neil st
Græme & Co. 41 St. Vincent pl
Gund & Firle, 141 Bath street
Haldane, R. & Co. 50 Wellington street
Hatrick, W. & R. & Co. 158 Renfield street
Hay, Wm., & Co., 53 Candleriggs
Henderson, Hogg, & Co. 15 Cadogan street
Hinshelwood, Thos. & Co., Ltd., Glenpark st
Hobart & M'Allister, 114 Main st. Bridgeton
Hogg, Chas., & Co., 8 Cadogan st
Holliday, Read & Sons, Ltd. 136 Renfield st.
Hyland, Thos., & Co., 61 Rose street, s.s.
Johnstone, Arroll & Co., 85 Gt. Hamilton street
Kennedy, John (and chemical dealer), 422-430 New City rd
Kerr, Wm. J., 26, 31 Carlton court
King, Sons, & Co, Ltd. (proprietors "Pyn-Ka Polishes"), 28 St. Andrews street
Laird, Andrew, Ltd., 142 Trongate
Loose, R. Y., 353 Crown street
M'Aulay Brothers, 73 Dunlop st
Macgregor, George, & Co., 121 West Regent street
Macgregor, P. D., 41-47 Norfolk court
Macintyre, Thos. & Co. 300-316 Dobbie's loan
M'Kechnie, Wm., & Son, 31 Argyle street
Mackenzie, James, & Sons, 20 West Campbell street
M'Murray, Wm. & Co. 52 St. Enoch square
M'Nair, Jack, 11 Bothwell street
M'Naught, Jas. 134 St Vincent st
M'Naughton & Watson, wholesale, 423 and 425 Gallowgate
M'Queen, Alex., & Co., 29 Mair st
Meiklem, Arch. & Son, 45 London st
Michie, George, 99 Clyde street, Anderston
Miller, James, Son, & Co. 79 West Nile street
Millar, John, 118 Queen st
Mills, Donald, & Son, 55 George sq
Morrison, David T., & Co., 26, 28 Dobbie's loan
Morrison, Robert, & Co., 60-66 Bishop street, Anderston
Motherwell, R., & Son, 65-67 North Wallace st
Munro, J., 93, 95 Waterloo st
Murray, John & Son, Ltd., 12-16 College st
Nisbet, John, & Co., French chalk, pumicestone, cutch, saltpetres, sodas, &c., Custom House quay, Gt. Clyde st.; tele Nos. 8073 and 8074 Central
Oliphant, G., 9 Clarendon street, New City road
Paterson, Jno., & Co., sole makers of Paterson's Clensel (regd.), 492 Argyle street
Paterson, Thos. C. 231 Duke st
Poynter, John, Son, & Macdonalds, 72 Gt. Clyde st
Rae, J. Harvey, & Co. Baltic Chambers, 50 Wellington st
Rankin, John W., 50 Wellington st
Rattray, Charles, & Co, Ltd. (wholesale), 14 Candleriggs
Renwick, William, & Co. 132 Wellington st
Rowley & Dick, 99 to 103 Bishop st., Port-Dundas
Shand Bros., Ltd., Renfrew Chambers, 20 Renfrew street
Sharp, D., 74 Gt. Hamilton st
Sieberg, Henry E., & Co., 114 W. Campbell street
Smellie & Riddell, 118 Parliamentary road
Smith, Alex. & J. T., 222 Parliamentary rd
Steven, A. & Son, 59 Bath st
Stewart, John, 56 George sq
Storer, Jas. & Co. Ltd. Barrowfield, Bridgeton
Strang, Jas. & Sons, 121 W. George street
Stuart, W. Anderson, 141 Bath street
Tennant, Chas., & Co., Ltd., 93 West George street
The Clydevale Oil and Colour Co., 4 Howard street, Bridgeton
Thomson, Watson, & Co., 144 St. Vincent street
Tradeston Salt Co., 6 Dixon st
Walker, Andrew (wholesale), 26 Market st. E
Walker, George, & Son, Ltd., 245-255 Reid st., Bridgeton
Wallace, And. 15 York st
Wardrop, A. W., & Co., 13 Bath street
Watson, Andrew, 103 George st
Watson, Robert, & Co., 144 St. Vincent street
Wilson, Edward, jr., & Co., 39 Stockwell st
Workman, John, & Son, 56 College street
Young & Macfarlane, 11 West Regent st
Yuill, John & Andrew, 118 Broomielaw

DUPLICATING AND COPYING OFFICES.

Duncan & Co. (typewriting of all kinds done quickly and well, perfect fac simile typewriting), 185 Hope street; tele., Douglas 3660

Roneo, Ltd., 165 Hope st.; work of every description neatly and promptly executed.

DUPLICATORS.

Farquharson Bros., Ltd., proprietors of "Cyro" supplies for Roneo, Revol, Gestetner, and all other rotary or flat duplicators, 191 Hope street

Gammeter Multigraph (automatic typesetting and feeding, producing actual typewritten letters and office printing), Baltic Chambers, 50 Wellington st

Gestetner's Rotary Cyclostyle and accessories; sole agents, Douglas & Douglas, 113 Union st

Printer-Blick produces perfect typewritten letters, circulars printed, 105 Hope street

Roneo, Ltd., manufacturers of the World's Standard "Roneo" Duplicator, 165 Hope street

Revol Rotary Duplicators (self-feeding), self-inking; sole agents, David Gardiner & Co., Ltd., 122 Wellington st.; tel., 954 Central

Shannon

"Shannontype" for actual typewritten reproductions; "Shannograph," the perfect composition duplicator for documents and drawings, 189 Hope street

DYERS.

Achille Serre, Ltd., 400 Sauchiehall street

Bell, A. & Sons, Ltd. (and French cleaners), 112 St. Vincent st

Brand & Mollison, Gairbraid ave. Maryhill

Bowie, W. & J., cleaners and French cleaners

Receiving Offices:—

West End—
379 Sauchiehall st
329 Byres rd
477 Great Western rd
180 New City rd
946 Argyle st
413 Dumbarton rd, Partick
346 Crow road, Broomhill

East End—
458 Springburn rd
24 Main st., Bridgeton
153 Gallowgate
501 Duke street
192 London rd
592 Gt. Eastern rd., Parkhead

South Side—
459 Victoria rd, Crosshill
210 Albert rd., Pollokshields
162 Kilmarnock rd., Shawlands
231 Cathcart rd
1027 Cathcart rd
159 South Cumberland st
182 Rutherglen rd
122 Paisley rd., West
116 Main street, Rutherglen
Telephone Nos., 2809, 2810, and 2 Bridgeton; works, Clyde Dye Works, Bridgeton

Brown & Adam, Riverbank works, Pollokshaws

Campbell, J. & W. (turkey red), Auldfield Dye Works, Pollokshaws

Campbell, P. & P., Ltd., Perth Dyeworks, 116 Sauchiehall st. and branches; telephone, 992 Douglas

Castlebank Anniesland Dyeworks Glasgow

sole cleaner by Franco-Barbe process (Alex. Kennedy, proprietor), Anniesland, W
Telephone, 3232 Hillhead; private branch exchange
Central receiving offices, 69 Union street and 367 Sauchiehall street

Eastwood (The) Beetling Co., Ltd., Pollokshaws

Fairbairn, M. & J., specialists in cleaning, dyeing, and curling of ostrich feathers and boas, also manufacturers of same, 250 Sauchiehall street

Ferrier, J. A., & Co., dyers, cleaners, and carpet beaters, Fulton st., Temple, W.

Gardner, Wm., & Co., Ltd. (and French cleaners), Paisley; telephone 288

Great Western Steam Laundry Co. Limited, 459 to 483 Crow road, Jordanhill

Hamilton, Robt., & Son (calenderers, makers up and packers), 53-63 Candleriggs

Hendrie, Geo. 9 Duke st

Hill, Thos. & Co., auctioneers and valuators, 66 - 68 Robertson street

Hogganfield Bleaching and Finishing Co. Ltd. (and finishers), Hogganfield

M'Connell, J. & H., Ltd., Broadlie Works, Neilston, and 19 Cochrane street

M'Connell, W., & Co., Ltd., Davidson street

M'Gowan Bros., Standard Laundry, Anniesland

M'Nab, A. & J. Ltd., 562 Sauchiehall street

Miller, David C. & Co. Ltd. (Avonbank Works, Iarkhall), 57 Miller street

Miller, T. P. & Co. (turkey red), Rosebank Dyeworks, Cambuslang

Mills, Jas. (French cleaner), 175 West st. Tradeston

Perth Dye Works, 116 Sauchiehall st., 470 Gt. Western rd., 189 Albert rd., Pollokshields, 402 Paisley road, west, 525 Victoria road, Crosshill, and 7 Whitehill street, Dennistoun; tel. 992 Douglas

Pullar, J. & Sons, Ltd. (Pullar's Dye Works, Perth), 202 Bath street

Samuel, Henry (fur), 3 Newton ter., Sauchiehall st

Seedhill Finishing Co. Ltd., Ralston street, Paisley

Simpson, T. & Co. Ld. 19 Graham st. Bridgeton

Steiner, F. & Co. Ltd. (*turkey red and fancy*), 122 Ingram street

Stevenson, M'Kellar & Co., Ltd., bleachers, dyers, and finishers, Newlandsfield, Pollokshaws; letter box at James Macarthur & Co., 82 Glassford st

The Calico Printers' Association Ltd., 4 West Regent street

The Paisley Dye Works, Gibson & Reid, proprietors (and French cleaners), 80 Union st. and district receiving offices

Thomson, Ltd. 289 Gt. Western road

Thomson, Lizzie (cleaning and dressing Shetland hosiery), 167 Greenhead st

United (The) Turkey Red Co. Ltd. 46 West George st

Victoria Laundry and Dye Works, Walter Yuill & Co., proprietors, Princes st., Govan; telephones, P.O. 235 and 236 Govan

Walker, Drybrough, & Co. (yarn), Arkleston, Paisley

Wellmeadow Laundry, Pol'kshaws; Glasgow office, 54 Portland st., s.s.; general laundry work, carpet beating, French cleaning, and dyeing; telephone No., Nat. 16 Pollokshaws

West of Scotland Laundry, Milngavie

DYERS AND CLEANERS.

Bakie & Hogg, Ruchill

Bell, A., & Sons, Ltd., 112 St. Vincent st.; works, Paisley

(Alex. Kennedy, proprietor), Anniesland, W.
Telephone, 3232 Hillhead; private branch exchange
Central receiving offices, 69 Union st. and 367 Sauchiehall street

List of Branch receiving offices—

404 Byres rd.	Hillhead
493 Gt. Western rd.	,,
185 Hyndland rd.	,,
205 Cambridge st.	Glasgow
442 New City rd.	,,
151 Parliamentary rd.	,,
790 Argyle st.	,,
330 Dumbarton rd.	Partick
560 Dumbarton rd.	,,
873 Govan road	Govan
367 Paisley rd, W.	Ibrox
777 Pollokshaws rd.	Strathbungo
430 Victoria road	Crosshill
159 Kenmure st.	Pollokshields
Albert Cross	,,
118 Battlefield rd.	Langside
15 Kilmarnock rd.	Giffnock
494 Springburn rd.	Springburn
594 Alexandra parade	Dennistoun
322 Duke street	,,
87 Glasgow road	Clydebank
25 High street	Dumbarton
51 Sinclair street	Helensburgh
7 John Wood st.	Port-Glasgow
26 Hamilton st.	Greenock
10 Victoria Bldgs.	Irvine
186-188 High st.	Ayr

Netherton Laundry, Fulton street, Anniesland; tel. 3972 Hillhead

The Valet Service Co., Ltd., 111 Union street

Victoria Valeting Co., 101 St. Vincent street

Whiteheather (The) Laundry J. G. Watson, proprietor, Fulton st., Anniesland; tel. 911 Western

DYEWOOD EXTRACT MANUFACTURERS.

M'Naught, John B., 115 Minard road

Shand Bros., Ltd., Renfrew Chambers, 20 Renfrew street

The British Dyewood Co., Ltd., 53 Bothwell street

DYNAMITE MANUFACTURERS

British (The) Explosives Syndicate Ltd., 124 St. Vincent street

Brown, A. J., Ltd., sole agents for Scotland for the Cotton Powder Co., Ltd., 109 Hope st

Findlay, M. F. & Co. agents for Nobel's Explosives Co. Ltd., 19 Cadogan street

Fleming & Co., 31 Robertson st

Kirkwood, John & Co., sole agents for "Stowmarket" dynamite, 137 West Regent street

Kynoch Arklow, Ltd., London; sole agents for Scotland, Hunter & Warren, Ltd. 19 Waterloo st

Nobel's Explosives Co., Ltd., 195 West George street

DYNAMOS AND ENGINES.

A. E. G. Electric Co., Ltd., 50 Wellington st.

Aitken & Co. 147 Bath st

Allen, W. H., Son & Co., Ltd. agents, Charles Henderson & Co. Ltd., 73 Robertson street

Belliss & Morcom, Ltd. Birmingham; agents, Morris, Warden & Co. 68 Gordon street

Bone, David, & Co., 61 Bishop street, Anderston

Bow, M'Lachlan & Co., Ltd., Thistle Works, Paisley

Brash & Russell, Springfield Electrical Works, 43 Baltic street

Caldwell & Co., Ltd., 130 Elliot st

Charters, J., dynamos and motors, complete plants, sole agent for "Phoenix" machines, 261 W. George street

Crompton & Co. Ltd. 50 Wellington street

Dempster, Moore, & Co. Ltd. 49 Robertson st

Drake & Gorham, Ltd., Baltic chambers, 50 Wellington street

Drysdale & Co., Ltd. (fan engines for forced draught and ventilating), Bon Accord Works, Yoker

Electric Construction Co., Ltd. (of Wolverhampton); agents Fyfe, Wilson & Co., 155A St. Vincent st

Finlay, John, & Co., Ltd., 18 Renfield street

Fraser & Borthwick, 91 Waterloo street; works, 49 Pitt street

Fyfe, Wilson & Co., 155A St. Vincent st

General Electric Co. Ltd., 71 Waterloo st.; works, Witton, Birmingham

Green, A. Henderson & Co., 142 North Woodside road

Haddow & Co., 107 Douglas st.; goods entrance, 192 W. George lane

Hall, J. P., & Co. Ltd., Oldham; rep. Robt. G. Warren, 116 Hope st

Harvie, Wm. & Co. Ltd. 24 M'Alpine st

Hindley, E. S. & Sons, Bourton, Dorset; Scottish representatives D. Primrose & Co., 163 Hope st

Holmes, J. H. & Co., 19 Waterloo street

Howden, C. F., 225 St. Vincent st

Howden, Jas., & Co., Ltd., 195 Scotland street

Hutcheson, Andrew, 211 W. Campbell st.; telephone No., 1714 Douglas.

Jackson, John, & Co. (second hand), Balmoral Iron Yard, Balmoral st., Scotstoun

Johnston, Park & Co., 15 Oswald street

Lindsay, Alex., A.M.I.E.E., 133 West Campbell street

Macfarlane Engineering Co. Ltd., Netherlee rd, Cathcart

Macfarlane Eng. Co., Ltd.; agents Alex. Brown & Co., 233 St. Vincent street

MacLellan, A. & Co., 63 Waterloo st

M'Whirter, Wm. & Son, 212-216 Holm st

Martin, W. C., & Co., 10 to 16 West Campbell st

Mather & Platt, Ltd., 113 St. Vincent street

Mavor & Coulson, Ltd. makers of dynamos and motors, 47 Broad st. Mile-end

Meiklejohn, J. B., 115-115A Bath street

Osborne & Hunter, 99 Douglas st

Phoenix Dynamo Manufacturing Co., Ltd. (of Bradford), J. Charters, agent, 261 West George street

Pollock, W. & S., & Co., 34 Robertson street

Richardsons, Westgarth & Co., Ltd. 19 St. Vincent place

Royce, Ltd. (Manchester), 133 Mount Annan dr., Mount Florida

Siemens Brothers Dynamo Works, Ltd., 66 Waterloo st

Silvertown (The) Company, 2 Royal Exchange square

The Edison & Swan United Electric Light Co., Ltd., 153 W. George st

The Lancashire Dynamo and Motor Co., Ltd., 87 Union st

Union Electric Co., Ltd., 12 Waterloo street

Veritys Ltd., makers of the "Aston" dynamos and motors, 51 Waterloo street

Woodward & Co. 147-149 Renfield street

DYNAMO AND MOTOR REPAIRERS AND REWINDERS.

M'Whirter, Wm., & Sons, 212-216 Holm street; also Wharf street, Cardiff.

DYNOBEL MANUFACTURERS.

Nobel's Explosives Co., Ltd., 195 W. George street

EAR TRUMPET AND HEARING APPLIANCE MAKERS.

Brown, James, 131 Buchanan st

EARTH CLOSET MANUFACTURERS.

British Sanitary Co. 341 Bath lane, North st. at Charing Cross Stn. eight highest awards at Royal Sanitary Institute

Glendinning, John, & Sons (wholesale merchants), 90 West Campbell street

Speirs, Ltd., (best and cheapest in the market), 13 Blythswood sq

EBONITE MAKERS.

Silvertown India-Rubber Co. 2 Royal Exchange square

Traun, H., & Sons (F. Winter, manager), 25 Goswell road, London, E.C.

ECONOMISERS.

Clarkson, Wm., & Co. (Clarkson Bros., estab. 1863), City Engine Works (specialists in economisers, superheaters, hot feeding) Clarkson's champion exhaust feed heaters, vacuum feed heaters 9 Little Hamilton st

Economisers, Ltd. (patent fuel economisers); agent, D. M'Gregor Stewart, 166 Buchanan st

M'Creadie, D. (agent for Current Patent Incandescent Fire Bridge Co., Ltd., Cardiff), 41 Robertson st

EDGE-TOOL MAKERS.

Agral Patents Co., spanner (patent) makers, 70 Sword street

Anderson, Whan, & Co. (cutters for envelopes, labels, and fancy edge cards, &c. also leather and rubber goods), 49 Fielding st., Bridgeton

Bartholomew, John, & Son, 345 St. Vincent street

Burley, Bennet B., 13 Carlton place

Carlaw, D. & Sons, 11 Finnieston st. Telephone Nos., 363 Argyle and 1262 Central

Carrick Brothers, 237 Argyle st

Carrick & Craig, 261 Argyle st

Churchill, Chas. & Co. Ltd. 48-50 Robertson street

Cook, William, & Sons (Glasgow), Ltd. 24 Elliot street and 93 Houldsworth st., Cranstonhill; and at Glasgow Steel Works, Sheffield

Couper, David D., 50 St. Enoch square

Cousland, W. M. (wholesale only), 74 York street

Cross, Andrew, 8 King st. city

Denovan, Wm., 564 Argyle st

Dobie, John, & Co. 205 Argyle st. 75 Sauchiehall st. 247 New City rd. and 18 Gt. Western rd

Elsworth, John, & Sons, Ltd. 211 Bothwell st. and at Australian Works, Sheffield

Faulds, J. G., & Co. (masons), 48 North Frederick st

Findlay, Andrew R. (wholesale only), 33 Robertson st

Fleming & Co., 31 Robertson st

Grierson, Wm., 27 Bridge st.

Hannah, A. & Co. 79 John st. Bridgeton

Henderson, A. R., & Co., Ltd., 78 Gallowgate

Landell, Wm. 106-108 Trongate, and Silvan Works, 187 Broad st. Mile-end

M'Crae, Alex. (agent for John H. Graham & Co., New York, American tools and hardware), 73 Robertson st

M'Dermid, Alex. & Son (general smiths and toolmakers, contractors, causewayers, quarriers, and stonebreakers' tools), 102 Duke street

M'Farlane, James, 22-24 Gallowgate

Macguire & Jago, 13 Union st. and at Washington Works

MacLellan, P. & W., Ltd., 129 Trongate

MacLeod, J. Thomson (wholesale only), 77 Robertson street

M'Naught, John (general smith and toolmaker; specialist at dressing and tempering contractors', causewayers', quarriers', and stonebreakers' tools), 81 Hospital street

M'Pherson Brothers, 78 and 80 Argyle st

Marshall, Alex., 70 to 74 Parnie st

Marshall, W. 176 and 277 Argyle street

Mathieson, Alex. & Sons, Limited, 9-13 E. Campbell st

Paton, & Dick (mining and quarry tools), 201 Commercial road, s.s.

Perks, John, & Sons, Monmore Green Works, Wolverhampton; Jas. G. Young, agent, 196 St Vincent st

Simpson, Edward, & Co. Harriet st. Rutherglen

Wright, R. E. & Son, 3 Trongate

EGG IMPORTERS.

Allan, Arch., 100 Brunswick st

Blair, Samuel, jr. 433 Parliamentary road

Boyd, John (agent, Thos. Robinson, Son & Co.), 53 King st., city

Brownlie & Campbell, 7 Stockwell place

Brownlie, John, 335 Springburn rd

Campbell, Jas., 100 Stockwell st

Carroll & M'Tigue, 54 Centre st

Christie, George, 48 Ingram st

Clark, Alex., 16 King st., city

Clarke, M. M., 12 M'Intyre st

Claudi, Ove, 34 Robertson st

Connolly, Owen, 134 Bridgegate

Cormack, D. G., 181 Howard st

Dalglish, E. M., 364 St. Vincent street

Devine, Edward, 75 S. Wellington street

Dunlop, John, 849 Argyle st

Gardiner Bros., 7 Gt. Clyde st

Gemmell, Alex., 14 Naburn st

Goldrie, Ch. Foucard & Son, 83, 85 Dunlop st

Gordon Bros., 28 Bridgegate

Graham, E., & Co., 51½ College street

Hadden, Samuel, 58 Stirling road

Halliday, George, 47 Porter street, Camlachie

Hamilton & Crawford, 32 East Wellington st

Hawthorne, J. G., & Co. 329 Gairbraid street

Hayes, Thos., 50 Parnie st

Henry & Campbell, 171 Holm st

Horgan & O'Brien, 88, 90 Stockwell st

Johnstone, David, 128 Gairbraid street

Klyne, I. H., 10-16 Govan street

Lawrie, Walter, & Co. importers of Continental and Canadian eggs, 56 Ingram street

Leary, Frank, 25 Cromwell st

Lipton Ltd. (wholesale and retail), 91 to 107 Lancefield st

Lonsdale & Thompson, Ltd., 175 Howard st

Love, Wm., 14-16 Charlotte st., city

M'Burnie, Samuel, 105 Burnside street

Macfadzean Brothers, 18 King st. city

Maguire, Brian, 69 London st

Maguire, John, 47 Henderson st

M'Kinlay, William, 8 Parson st

M'Neill, Alex., 10 Monkland st

Malcolm, Andrew, & Co., 23, 25 Chisholm st

Meglaughlin, J. H., & Co., 27 Goosedubbs
Moser & Bester, 14 Brunswick lane
Mullen, David, 92 Dunlop st
Murdoch, T. & M., 5 Gt. Clyde st
Noble, Henry, 133-135 Stockwell street
Paul, F., & Co., 7 St. Margaret's pl
Quigley, Hugh, 148 James street, Bridgeton
Robertson, R. J., 55 Parnie st
Steven Bros., 16, 17 Clyde st
Stich, Son & M'Nair, Ltd, 169, 171 Howard st., also at Leith
Tannenbaum, A., 15 Parnie st
Templeton, James, 146 Ingram st
Thompson, J. M., 25-27 Parnie st.
Trainer, P., 11 Rutherglen rd
Watson, Thos., & Co., 9 St. Margaret's place
Williamson, Robt, 34 Raeberry st
Young, Thos., 55 Parnie st

EGG BOX MAKERS.

Brown & Co. (wood), 73 to 85 M'Alpine st

ELASTIC STOCKING AND BANDAGE MAKERS.

Albion Rubber Co., 52 St. George's road, Charing Cross
Anderson & Buchanan, 54 Renfield st
Currie, Thomson & Co. 45 Jamaica street
Hill, J., 152 George street
Hilliard, W. B., & Sons, 157 Hope street
Robertson, Peter, 44 Queen st
Wiesner, P. R. & Co., 12 Renfield street

ELECTRICALLY WELDED CHAIN MAKERS.

Richard Green, Ltd., Cradley Heath, Staff

ELECTRICIANS.

Allen, W. H. Son & Co. Ltd.; agents, Charles Henderson & Co., Ltd., 73 Robertson st
Anderson, Alexander (on Admiralty and War Office lists), 24 Regent Moray st., Overnewton; branch, 1104 Pollokshaws road, Shawlands cross; 161 Finnieston street
Anderson, Jas., & Co., 18 Brunswick street; works, 9A Old Wynd, Trongate
Anderson & Munro, Ltd, 136 Bothwell street
Anderson, W., Ld., 133 Wellington st, 118 Douglas st, 76 Cleland st., s.s., 30 Gower st., Bellahouston; 897 Dumbarton road, and Giffnock Station. Tele. Nos., Douglas, 726, 2201, 1671 and 231 X 8; Ibrox, 13; Gorbals, 602; Hillhead, 4067 X 2; Clarkston, 239
Arthur, Allan, A.M.Inst.C.E., A.M. Inst. E.E., 192A St. Vincent st
Arthur, Allan, & Ure, 192A St. Vincent st; telephone, 3945 Central (2 lines); telegrams, "Allure"
Bennett & Rutherford, contractors to H.M. Office of Works, specialists in the conduit system of wiring, town and country house lighting, ships, public buildings, business premises, offices, &c.; telephone bells, heating and cooking apparatus; repairs carefully executed, 10 Blythswood square
Bennie, John, Ltd., Star Engine Works, 151 Moncur st
Black, David, & Co., 103, 105 Broomloan road
Black, John W., M.I.E.E. (of Osborne & Hunter), 99 Douglas street. Tel. No., 5221 Central
Bottomley, Dr. J. T., LL.D., F.R.S., M.I.E.E., 13 University gardens
Brash & Russell, Springfield Electric Works, 438 Baltic st
British (The) Thomson-Houston Co. Ltd., 91 Wellington st
Brown & Coy., manufacturers of patresses, switch boards, fuse and switch cases, casing and capping, 73-85 M'Alpine st
Bryden, John, & Sons, 63 West Regent street
Bryden, William, & Son, 206 Bath st; tel. No., 627 Douglas
Cairns & Laing, 5 Carlton pl., and branch, 240 Albert rd., Pollokshields; teleph. Nos., 572 and 573 Gorbals
Chalmers, W., & Co., 135 Bath street
Charters, J. 261 W. George st
Coulson, W. Arthur, M.I.E.E., 47 Broad st. Mile end
Crawford, R. & J., 66 Nithsdale rd
Davison & Sons, 47 London street
Dick, Robert (electric light, motors, fans, bells, telephones), 127 Dundas street, City
Drake & Gorham, Ltd. contractors for complete installations of electric light and power, Baltic chambers, 50 Wellington st
Drummond, John, & Sons, 61 Dunlop st., and 168 Nithsdale road, Pollokshields
Electric Control, Ltd., 177 Reid st., Bridgeton
Fairlie, Thomas, & Co., complete lighting and power installations, 38 Stockwell st
Fergusson & Sample, 19 Blythswood square
Ferrie & Co., 193 Crow road
Finlay, John, & Co., Ltd., 18 Renfield street
Fleming, J. 374-376 Byres rd
Forrest & Son, 12 to 25 Bishop st., Anderston cross, makers of artistic electric flashing signs
Fraser & Borthwick, 91-93 Waterloo street; works, 49 Pitt st
Fyfe, Robt., 8 Dixon st
Glasgow Electrical Eng. Co., Ltd., 47 Pitt street
Glover, John, & Sons, 12, 14, 16 Muslin st., Bridgeton
Gordon, J., 473 Cathedral street
Graham, Wm. 3 Wilson street, Hillhead
Grindlay, Ross & Co., Ltd., City Electrical Works, 47 Waterloo st
Haddow & Co. (makers of switchboards, search lights, and accumulators, switches; dynamo repairs a specialty), 107 Douglas st. and 192 W. George lane
Hall, J. P., & Co., Ltd., 116 Hope street
Hamilton, Claud, Ltd., Smith street, W.
Harvie, Wm., & Co., Ltd., 24 M'Alpine st
Hegney, Charles, & Son, 471 Gt. Western rd.; works, 6 Otago street
Hendry & Co, 36, 44 Renfrew street
Hill, Thomas, & Co., auctioneers and valuators, 66-68 Robertson street
Holman & Co., 20 West Campbell street
Horn, John H., 24 Millbrae road
Howden, C. F. (lighting and power, lamps, supervision, alterations and repairs; prompt attention, keen prices), 225 St. Vincent street
Hunter & Jack, 38 Elliot st, Cranstonhill
Hutcheson, Andrew, 211 West Campbell st; telephone No., 1714 Douglas
Ideal Electrical Co., 644 Alexandra parade; also at 152 Bothwell st, City
Jacobs, W. & R. (electric novelties), 19 W. Campbell st
Johnsons, Messrs., patent agents, 41 St. Vincent place. Handbook, "Hints to Inventors," gratis
Johnston, Park & Co., 15 Oswald st.; tel. Nos., 2216 Central, and 1216 Argyle
Karmos Electrical Co., 30 Gordon street
Kelso & Co., 1008 Pollokshaws road

Kelvin, Bottomley & Baird., Ltd., sole makers of Lord Kelvin (Sir Wm. Thomson's) patents, 16-20 Cambridge st
Kemp, Wm., & Co., 157-159 Buchanan st
Ker, W. Arthur, M. Inst. C.E., M.I.E E. (of Home-Morton, Ker & Gibson, consulting engineers), 153 St. Vincent street
Killen, J. Kennedy ("Yasco" lamp), 86 Cartvale road
Lindsay, Alex., A.M.I.E.E., 133 West Campbell street
Lockie, J. R. & Co., 71 Oswald street
Low, Arch., & Sons, Ltd., branch, Eastwood av., Kilmarnock road, Shawlands
Lowdon Bros. & Co. 255 St. Vincent st
Lowson, James, M.I.E.E., 10, 16 West Campbell street
Lyle & Falconer, 10 Wemyss pl.
M'Farlane, A. S., 10 Margaret st., city
M'Geoch, Wm., & Co., Ltd., 28 West Campbell st
M'Gibbon, David, 180 Byres rd.; telephone, Nos. P.O. 2502 West; 4020 Y 4 Hillhead
Mackenzie, John D., 199 St. Vincent street
Maclean, Prof. Magnus, Royal Technical college
MacLellan, A., & Co., contractors for electric light and transmission of power, contractors for the wiring and connecting of buildings with the Corporation electric supply, 63 Waterloo st
M'Lucas, D., & Co., 122 Douglas street
M'Phail, R., Ltd.; garage, 249 Howard st.; show-room, 41 St. Enoch square
M'Whirter, William, & Son, 212, 214, and 216 Holm st
Malcolm & Allan, Ltd., 499 Eglinton street
Martin, P. M. (terminals, screws, &c.), 29 Waterloo st
Martin, W. C. & Co. 10, 16 W. Campbell st
Mather & Platt, Ltd., 113 St. Vincent street
Mavor & Coulson, Ltd., manufacturers, 47 Broad st., Mile-end
Mavor, Henry A., Mem. Inst. C.E. M.I.E.E. 47 Broad st. Mile-end
Mavor, Sam. M.I.E.E. 47 Broad st. Mile-end
Meighan, James, & Son, 328-332 Abercromby street, Calton, and 37 Bath street, city
Meiklejohn, J. B., 115-115A Bath st
Mickel, A. W., 514 Crow road
Munro, J. M. M., A.M.I.C.E., M. I. E. E. (consulting), 108 Douglas st., Blythswood sq.
Nicoll, R. I., & Co, 95 Bath st
Osborne & Hunter (lighting, power, telephones, etc.), 99 Douglas st.; tel. No., 5221 Central; telegrams, "Osblak, Glasgow"
Pauling & Co. 91 Cambridge st.; tel. No., 2255 Douglas (also night)
Pollock & Co., 34 Bridge st
Potter & Co., 196A St. Vincent street
Ramsay, Alexander, 95 Bath st
Reid, Alexander, 81 Saltmarket
Robertson, H. T., & Co., 12 Harvie street, S.W.
Rudd, J. A., & Co., 68 Gordon st
Scott, W. W., & Co., Ltd., 180 Sauchiehall st
Selkirk, D. B., & Co., 100 Bath st
Simplex Conduits, Ltd., 72A Waterloo st
Smith, A. C. Imrie, 12 York st
Smith, Robert, & Son, 744 Govan road
Smith, W. A. C., 236 Argyle st
Stiell, E. J. & Co., 166 Buchanan st
Still, W. A., & Co., 105 Bothwell st
Symington, James M., & Co., 571 Cathcart road and 76 Robertson st.; tel., Queen's park 941, Central 864
Taylor, James, 96 London street
Taylor, Joseph, A.M.I.E.E., 153 W. George st.
Telephone Lighting & Power Co., 20 West Campbell st.; tel., 2748 Central
Telford, Grier & Mackay, Ltd., 16 Carrick street
Tennant, R., & Co, Ltd., electro-platers of electric fittings, 419½ Argyle street
The General Utility Co., Ltd., 115 Bain street
Thomson-Knox Company (lighting, power, telephones, &c.) 8, 12 Maxwell street; tel., 36 Central
Thomson, Robert, 281 Duke street
Turner, Colin, 133 W. Regent st., 116 Byres road, 10 Kensington terrace, Ibrox, and 5 Whitehill street, Dennistoun
Turpie, John, 420 Sauchiehall st
Underhill & Ritchie, Ltd., 79 Bath street
Union Electric Co., Ltd. ("Excello" flame arc lamps), 12 Waterloo st
Ure, Robt. A., A.M.Inst.E.E., 192A St. Vincent st
White Electric Co., Ltd. (electric meters), 40 W. Campbell st
Winthorpe, Wm., 106 and 108 Elmbank st
Woodward & Co., 147 and 149 Renfield street
Wylie, Alexander, & Co., 10 Wemyss place
Wylie & Lochhead, Limited, 45 Buchanan st
Young, Thomas, M.I. Mech. E. M.I.E.E. (consulting), 203 West George st

ELECTRIC ARC LAMPS.

A.E.G. Electric Co., Ltd., 50 Wellington st
Electrical (The) Co., Ltd., 50 Wellington st
Foster Engineering Co., Ltd., 67 Waterloo st
Union Electric Co., Ltd., 12 Waterloo st

ELECTRIC BELL MAKERS.

Bennett & Rutherford, 10 Blythswood sq
Charters, J. (specialty ship bells and indicators), 261 West George st
Edison & Swan (The) United Electric Light Co. Ltd. 153 West George st
Falk, Stadelmann & Co., Ltd., 74, 76, 78 Great Clyde st
Finlay, John, & Co. Ltd. 18 Renfield street
General Electric Co. Ltd., 71 Waterloo st; works, Salford, Manchester, and Union street works, London
Glendinning, John, & Sons (wholesale merchants only), 90 West Campbell st
Howden, C. F., 225 St Vincent st
Johnston, Park & Co. 15 Oswald st
Kelvin, Bottomley & Baird, Ltd. sole makers of Reid-Kean patent long-distance bell for colliery signalling, 16-20 Cambridge st
Lindsay, Alex., A.M.I.E.E., 133 West Campbell st
MacLellan, A., & Co. (house, office, hoist, ship, and mining signals), 63 Waterloo street
M'Whirter, William, & Son, 212 to 216 Holm street
Martin, W. C., & Co., 10, 16 West Campbell st
Meiklejohn, J. B., 115 and 115A Bath street
Ross & Co, 62 Robertson st
Siemens Bros., & Co., Ltd., 66 Waterloo st
Simplex Conduits, Ltd., 72A Waterloo street
Walker, H. R., & Co. (**G. Braulik's bells**), 26 Renfrew st

Smith, W. A. C., 236 Argyle st.
Veritys, Ltd., makers of bells, telephones, and all accessories, medical apparatus, &c., 51 Waterloo st
Ward & Goldstone, 50 Wellington street
Woodward & Co., 147 and 149 Renfield street

ELECTRIC BLASTING APPARATUS MANUFRS.

British Insulated & Helsby Cables, Ltd., 260 St. Vincent st
Curtis's & Harvey, Ltd.; agents, James Ferrier & Son, Gordon Chambers, 82 Mitchell st
Fleming & Co., blasting operations undertaken, 31 Robertson st
Hunter & Warren, Ltd., 19 Waterloo st
Kirkwood, John, & Co., 137 West Regent street
Nobel's Explosives Company, Ltd. 195 West George st.
Smith, John, M.I.Mech.E. (boiler cleaning crystals and boiler sealing), 8 Wellington st

ELECTRIC CLOCK MAKERS

Davison & Sons, 47 London st
Electrical (The) Co., Ltd., 50 Wellington st
MacLellan, A. & Co., 63 Waterloo street
Magneta (The) Time Coy., Ltd. (electric clocks without batteries or contacts), 217 St. Vincent st
Osborne & Hunter, contractors for complete equipments, 99 Douglas st
Siemens Bros., & Co., Ltd., 66 Waterloo st
Smith, W. A. C., 236 Argyle st
The Pulsynetic Electric Impulse Clocks (railways, works, steamships, offices, houses, &c.), Edward & Sons, 92-96 Buchanan st
The Silent Electric Clock Co., Ltd., 93 W. George st
The Synchronome Co., 11 Royal Exchange sq

ELECTRIC CONTROL AND SIGNALLING APPARATUS FOR SHIPS.

Siemens Bros. Dynamo Works, Ltd., Marine Department, 66 Waterloo st

ELECTRIC DRILLS.

A.E.G. Electric Co., Ltd., 50 Wellington st
Bain, W. B. & J., agents for Oerlikon drilling machines, 65 Waterloo st
Bone, David, & Co., 51 Bishop st., Anderston
Ingersoll Rand Company, 31 Robertson street
Robson, Geo. J., & Co., 130 West Nile st

ELECTRIC HAULAGE GEARS.

Barclay, Andrew, Sons & Co., Ltd., Caledonia Works, Kilmarnock

ELECTRIC HEATING AND COOKING.

A.E.G. Electric Co., Ltd., 50 Wellington st
Bennett & Rutherford, 10 Blythswood sq
Bryden, William, & Son, 206 Bath st.; telephone No., 627 Douglas
Chalmers, W. & Co., 135 Bath st
Electrical (The) Co., Ltd, 50 Wellington street
Hamilton, Claud, Ltd., Smith st., west
Lindsay, Alex., A.M.I.E.E., 133 West Campbell st
MacLellan, A. & Co., 63 Waterloo street
Osborne & Hunter, 99 Douglas street; telephone, 5221 Central Telegrams, "Osblak, Glasgow."
Simplex Conduits, Ltd., 72A Waterloo street
Wood & Cairns, Ltd., 50 Wellington street

ELECTRIC INCANDESCENT LAMP MANUFACTURERS.

A.E.G. Electric Co., Ltd. (A.E.G. M.A. metal and carbon filament lamps), 50 Wellington st
Alston, Scott & Co., 50 Wellington street
Crysoleo Ltd., Bedford. Represented by Hamilton Bros., 182 West George street
Efesca Electrical Works (makers of the Electra carbon and Efesca wire lamps), 74, 76, and 78 Great Clyde st
Electrical (The) Company, Ltd. (London), 50 Wellington st
Falk, Stadelmann & Co., Ltd. (makers of the Electra carbon and Efesca wire lamps), 74, 76, and 78 Great Clyde street
Foster Engineering Co., Ltd., 67 Waterloo st
General Electric Co., Ltd., makers of the Robertson & Osram lamps, 71 Waterloo st
Howden, C. F., 225 St. Vincent st
Mackay, W. U., & Co., agents for metallic filament and carbon lamps, 104 Sauchiehall street
MacLellan, A., & Co., 63 Waterloo street
Paul, Andrew, & Co., sole agents for the "Morrison" electric lamp (carbon and metal filaments), 58 West Regent st
Rex Import Co. (manufacturers of "Rex" instantaneous shade holder), 128 Sauchiehall st
Siemens Bros., Dynamo Works, Ltd. (manufacturers of "Tantalum" and "Wotan" metallic filament electric lamps), 66 Waterloo st
Simplex Conduits, Ltd., 72A Waterloo street
Smith, John, M.I Mech.E., 8 Wellington st
The Edison & Swan United Electric Light Company, Ltd., 153 West George st
Wood & Cairns, Ltd., 50 Wellington street
Wood, E. A., 28-36 East Nile st
Woodward & Co., 147 and 149 Renfield street

ELECTRIC LAUNCH BUILDERS.

Martin, W. C., & Co., 10 to 16 West Campbell street
Mavor & Coulson, Ltd. 47 Broad st. Mile-end
Ritchie, Graham, & Milne, Park Shipbuilding yard, Whiteinch

ELECTRIC LIGHT CABLES.

A.E.G. Electric Company Ltd., 50 Wellington street
Alston & Blyth, 99 Waterloo st
Anchor Cable Co., Ltd., 31 Cadogan street
Anderson, J. & A., 231 St Vincent street
British Insulated & Helsby Cables, Ltd., 260 St. Vincent street
Buchanan, James, & Co., 93 Hope st
Callender's Cable and Construction Co., Ltd, 31 Cadogan st
Cartwright, John T., 3 Cadogan st
Charters, J., 261 W. George st
Electrical (The) Company, Ltd. (London), 50 Wellington st
Falk, Stadelmann & Co., Ltd., 74 76, 78 Great Clyde st
Foster Engineering Co., Ltd., 67 Waterloo st
Fraser & Borthwick, 91 and 93 Waterloo st
Geipel, Wm., & Co., London; sole agents, W. M. Wilson & Co., 19 Waterloo street
General Electric Co., Ltd., London, Birmingham, and Manchester, 71 Waterloo st; Cable Works, Southampton

Glover, W. T. & Co., Ltd., 158 Hope street
Hamilton Bros., 182 West George street
Henley's (W. T.) Telegraph Works Co., Ltd., works, North Woolwich and Gravesend; 59 Waterloo street
Howden, C. F., 225 St. Vincent st
Hutcheson, Andrew, 211 West Campbell street; telephone No., 1714 Douglas
Jaeger Brothers, 19 Waterloo street
Johnson & Phillips, Ltd., 159 West George street
Johnston, Park & Co. 15 Oswald st
Liverpool Electric Cable Co., Ltd., Liverpool; agents, A. & J. M'Culloch, 140 West George st
Lowdon Bros. & Co., 255 St Vincent street
M'Geoch, Wm., & Co., Ltd., 28 W. Campbell st
Macintosh, Chas. & Co., Ltd., 5 Royal Exchange square
MacLellan, A., & Co., 63 Waterloo street
Martin, W. C. & Co. 10 to 16 West Campbell st
Mavor & Coulson, Ltd. 47 Broad street, Mile-end
Meiklejohn, J. B., 115-151A Bath street
Neilson, David, 72 Waterloo st
Ross & Co., 62 Robertson street
St. Helens Cable and Rubber Co., Warrington; rep., D. Martin, 45 Hope street
Siemens Bros., & Co., Ltd., 66 Waterloo street
Silvertown (The) Coy., 2 Royal Exchange sq
Simplex Conduits, Ltd., 72A Waterloo street
Standard Cable Manufg., Co., Ltd., 40 West Campbell st
The Craigpark Electric Cable Co., Ltd., Flemington st. Springburn
The Edison & Swan United Electric Light Co. Ltd. 153 W. George st
The General Cable Manufacturing Co., 19 West Campbell st
The Teleklyt Cable and Para Rubber Co., 38 Bath street
Veritys, Ltd. (wholesale manufacturers of all electrical supplies), 51 Waterloo street
Watson & Whyte, 19 Waterloo st
Western Electric Co., Ltd., 49 West Campbell street
Yuille, Wm. C. & Co., Ltd., 48 York st
Wood & Cairns, Ltd., 50 Wellington st
Yorkshire Cable Co., Ltd., Joseph street, Bradford; agent, P. M. M'Culloch, 27 Oswald st

ELECTRIC LIGHT CONTRACTORS.

Allen, W. H., Son & Co., Ltd.; agents, Charles Henderson & Co., Ltd., 73 Robertson st
Anderson, Alex. (on Admiralty and War Office Lists), 24 Regent Moray st. Overnewton; branch, 1104 Pollokshaws rd, Shawlands cross; 161 Finnieston st
Anderson & Munro, Ltd., 136 Bothwell street
Arthur, Allan, & Ure, 192A St. Vincent st.; telephones, 3945 Central (2 lines); telegrams, "Allure."
Bennett & Rutherford, contractors to H. M. Office of Works; specialists in the conduit system of wiring; town & country house lighting; ships, public buildings, offices, &c., telephone bells, heating and cooking apparatus, repairs carefully executed; 10 Blythswood square
Black, John W., M.I.E.E. (of Osborne & Hunter), 99 Douglas street. Tel. No. Central 5221
Brash & Russell, Springfield Electrical Works, 438 Baltic st
Brown & Young, 7A Bath st
Bryden, John, & Sons, 63 W. Regent st
Bryden, William, & Son, 206 Bath st.; telephone No. 627 Douglas
Campbell & Isherwood, Ltd., 1103 Argyle st
Chalmers, Ltd., Burnside buildings, Burnside st
Chalmers, W., & Co., 135 Bath st
Charters, J., complete installations for all kinds of ship and land electric lighting, and electric power, 261 West George street
Clarke, Chapman & Co., Ltd., Gateshead; Thomas Millar, 81 St. Vincent st
Cuthbertson, Jas., 423 Shields rd.; branch, 136 Nithsdale rd., Pollokshields
Drake & Gorham, Ltd. Baltic chambers, 50 Wellington street
Duff, R. P. & Co., 461 Dumbarton road; tel., Western 891 (day or night)
Espie, Jas., 70 Douglas st
Fairley, Alexander, & Co., 38 Bath street
Fairlie, Thos., & Co. (complete lighting and power installations), 38 Stockwell street
Fergusson & Semple, 19 Blythswood square
Finlay, John, & Co., Ltd., 18 Renfield st
Fraser & Borthwick, 91-93 Waterloo st; works, 49 Pitt st
Fyfe, Robt., 8 Dixen st
Gordon, J., 473 Cathedral street
Graham, Wm. 3 Wilson st., Hillhead
Green, A. Henderson, & Co., 34 Ann street, city
Greenwood & Batley, Ltd., Leeds; agents, Alex. Craig & Co., 113 St. Vincent st
Haddow & Co. 107 Douglas st. and 192 W. George lane.
Hamilton, Archd., 70 Glassford street
Hamilton, Claud, Limited, Smith street, W.
Harland (The) Engineering Co., offices and works, 66 Carrick st
Harvie, Wm. & Co., Ltd., 24 M'Alpine street
Howden, C. F. (all systems; keen prices; prompt attention to repairs and new work; lamps, fittings, signs, &c.), 225 St. Vincent st
Hunter & Jack, 38 Elliot st., Cranstonhill
Hutcheson, And., 211 W. Campbell st.; telephone Nos. 113 and 1714 Douglas
Johnston, Park & Co., 15 Oswald street; tel. Nos., 2216 Central and 1216 Argyle
Kemp, Wm. & Co. 157 and 159 Buchanan st
Lindsay, Alex., A.M.I.E.E., 133 West Campbell st
Lowdon Bros. & Co., 255 St. Vincent st
M'Gibbon, David, 180 Byres rd., telephone Nos., 2502 West and 4020Y4 Hillhead
M'Kinlay & Co., 359 Byres rd
MacLellan, A., & Co., contractors for electric light and transmission of power, 63 Waterloo st
M'Lucus, D. M., & Co., 122 Douglas st
Macnaughton & Watson, 423 Gallowgate
M'Whirter, Wm., & Son, 212, 216 Holm st
Martin, W. C. & Co., 10 to 16 West Campbell st
Mavor & Coulson, Ltd. (contractors and manufacturers), 47 Broad street, Mile-end
Meighan, James, & Son, 328-332 Abercromby st., Calton, and 37 Bath street, city.
Meiklejohn, J. B., 115, 115A Bath street
Nicoll, R. I., & Co., 95 Bath st
Osborne & Hunter (town and country house lighting, lighting of offices, warehouses, hotels, shops, &c. &c.), 99 Douglas street; tel No., Central 5221; telegrams, "Osblak, Glasgow"

Pauling & Co. 91 Cambridge st.; telephone, 2255 Douglas (also night)
Pollock, W. & S. & Co., 34 Robertson st
Rattray, John & Son, 211 Hope st. and 22 Hyndland rd
Ritchie & Russell, 18 Elmbank st
Robertson, H. T., & Co., 12 Harvie st., S.W
Somerville, James, 27 and 29 Helen street, Govan
Spence, John H., & Son, 93 Elcho street
Stark, Kennedy, & Co., 163 West Nile street
Steel & Wilson, 4 Washington st., 30 Queen Margaret drive, Kelvinside, N., and 281 Easter rd., Edinburgh
Stiell, E. J. & Co., 166 Buchanan street
Still, W. A., & Co., 105 Bothwell st
Sunderland Forge and Engineering Co., Ltd., Sunderland; representatives, Albert J. Kinghorn & Co, Caledonion Chambers, 87 Union st
Telford, Grier, & Mackay, Ltd. (for power and lighting), 16 Carrick street
The National Gas Engine Co. Ltd. 195 St. Vincent street
The Scottish Electrical and Incandescent Light Co., 114 Trongate
Thomson-Knox Co. (lighting, power, telephones, &c.), 8-12 Maxwell st.; tel., 36 Central
Underhill & Ritchie, Ltd., 79 Bath street
Watson, Arch. & Co. Ltd., 36 George street
Whyte & Young, Magdale place, Main st., Uddingston
Winthorpe, Wm., 106 and 108 Elmbank st
Woodward & Co., 147 and 149 Renfield street
Wylie, Alexander, & Co., 10 Wemyss place
Wylie & Lochhead, Ltd. 45 Buchanan st

ELECTRIC LIGHT FITTINGS MANUFACTURERS.

Anton & Co. (shades), 24 Elmbank street
Bennett & Rutherford, 10 Blythswood sq
Buchan, Alex. B., 97 West Campbell st
Buchanan, James, & Co. (agents for Samuel Heath & Sons, Ltd., Birmingham), 93 Hope st
Campbell, Miss (electrical and lamp shade maker), 17 Newton street
Carrick, James G., & Co. (shop signs), 23 North Wallace st
Chalmers, W. & Co., 135 Bath street
Clark, A. W., & Co., 410 Argyle street
Drake & Gorham, Ltd., Baltic Chambers, 50 Wellington st
Falk, Stadelmann & Co., Ltd., 74, 76, 78 Great Clyde st
Finlay, John, & Co., Ltd. 18 Renfield street
General Electric Co. Ltd. 71 Waterloo st; works, Birmingham
Glendinning, John, & Sons (wholesale merchants only), 90 West Campbell st
Gracie, Robert, 12 Waterloo st
Green, A. Henderson, & Co., 34 Ann street, city
Holman & Co. (arc lamp manufacturers), 20 W. Campbell st
Howden, C. F., 225 St. Vincent street
Hutcheson, Andrew, 211 West Campbell st.; tele. No., 1714 Douglas
Ingram & Kemp, Ltd., 152 Holm street
Jacobs, W. & R. (electric light and bell accessories), 19 W. Campbell street
Johnston, Park & Co., 15 Oswald street
Kemp, William, & Co, 157 and 159 Buchanan st
Killen, J. Kennedy ("Yasco" lamp), 86 Cartvale road
Lindsay, Alex., A.M.I.E.E., 133 West Campbell st
Lindsay, Charles, Ltd., 33 Gt. Hamilton st
Lowdon Bros. & Co. 255 St. Vincent street
M'Farlane, James, 154 St. Vincent lane
M'Geoch, Wm. & Co. Ltd. 28 West Campbell street
MacLellan A., & Co., 63 Waterloo street
Martin, W. C., & Co., 10 to 16 West Campbell street
Mavor & Coulson, Ltd, C.C. system of concentric wiring, 47 Broad st., Mile-end
Meiklejohn, J. B., 115 and 115A Bath st
Milne, James, & Son, Ltd., 75 Bath st
Osler, F. & C., Ltd., Birmingham; agent, G. D. Hardie, 93 Hope st.; telephones, 1136 Argyle, 136 P.O.
Peyton & Peyton, Ltd., Birmingham; representative, John A. Robertson, 130 West Regent st
Rex Import Co. (manufacturers of "Rex" instantaneous shade holder) 128 Sauchiehall st
Roe, Geo., & Sons, Birmingham (general stampings to electrical trade); agents, Verel Bros., 116 St. Vincent st
Siemens Bros., Dynamo Works, Ltd., 66 Waterloo st
Simplex Conduits, Ltd., 72A Waterloo st
Soutter, Wm., & Sons, Ltd., Birmingham (and art metal workers); representative, W. T. Hodge, 191 St. Vincent street
Sperryn & Co., Ltd., 152 Holm st
The Edison & Swan United Electric Light Co., Ltd. 153 West George street
The Scottish Guild of Handicraft, Ltd., 16 Blythswood sq
Thompson Brothers & Co. (Glasgow), Ltd., incandescent lamps, 29 to 39 Surrey st
Tucker, J. H. & Co. 221 St. Vincent street
Veritys, Ltd.; show rooms, London, Manchester, and Glasgow, 51 Waterloo street; works, Birmingham
Walker, H. R. & Co. (agents for Bradbury & Co., Birmingham), 26 Renfrew street
Ward & Goldstone, 50 Wellington street
Watson, Harold, A.M.I.E.E., 121A St. Vincent street
Western Electric Coy., Ltd., 49 West Campbell st
Wood & Cairns, Ltd., 50 Wellington street
Wood, E. A., 28-36 E. Nile st
Woodward & Co. 147 and 149 Renfield street
Yuille, Wm. C. & Co., Ltd., 48 York street

ELECTRIC LIGHT PILLARS and BRACKETS.

Macfarlane, Walter, & Co., Saracen Foundry, Possilpark

ELECTRIC LIGHTING COMPANIES.

Allen, W. H., Son, & Co., Ltd., agents, Charles Henderson & Co., Ltd., 73 Robertson st
Arthur, Allan & Ure, 192A St. Vincent st; telephones, 3945 Central (2 lines); tele. "Allure"
Bennett & Rutherford, 10 Blythswood square
Charters, J. (complete plants for ship and land lighting, and for power installations), 261 West George st
Cochran, A. & R. (makers of globes and shades), St. Rollox Flint Glass Works, 51 Tennant st., St. Rollox; town showroom, 2 Royal Exchange court

Drake & Gorham, Ltd. Baltic Chambers, 50 Wellington street
Drysdale & Co., Ltd., high-speed engines, Bon Accord Works, Ferry rd., Yoker
Fairlie, Thomas, & Co., complete lighting and power installations, 38 Stockwell st
Fergusson & Semple, 19 Blythswood square
Finlay, John, & Co., Ltd., 18 Renfield street
Gordon, J., 473 Cathedral st
Haddow & Co. (engineers and contractors for installations on land and ship board; dynamo repairs a specialty), 107 Douglas st.; goods entrance, 192 West George lane
Harvie, William & Co., Ltd., manufacturers of switch boards and fittings, ship lighting a specialty, armature and motor repairs, 24 M'Alpine st
Hunter & Jack, 38 Elliot st., Cranstonhill
Hutcheson, Andrew, 211 West Campbell st.; telephone No., 1714 Douglas
Johnston, Park & Co., 15 Oswald st
Krupka & Jacoby (electric lamps), 40 West Campbell street
MacLellan, A., & Co., contractors for electric light and transmission of power contractors for the wiring and connecting of buildings with the Corporation electric supply, 63 Waterloo st
Martin, W. C. & Co., 10-16 West Campbell st
Mavor & Coulson, Ltd., contractors, 47 Broad st. Mile-end
Meiklejohn, J. B., 115, 115A Bath st
Pollock, W. & S., & Co., 34 Robertson street
Richardsons, Westgarth & Co., Ltd. (generating plant), 19 St. Vincent place
Robertson, H. T., & Co., 12 Harvie st., S.W.
Stark, Kennedy, & Co., 163 West Nile st
Underhill & Ritchie, Ltd., 79 Bath street
Wylie & Lochhead, Ltd., 45 Buchanan st

ELECTRIC MOTORS.

A.E.G. Electric Co., Ltd., 50 Wellington street
Allen, W. H., Son, & Co., Ltd., Bedford; agents, Charles Henderson & Co., Ltd., 73 Robertson st
Beckett & Anderson (repairs and rewinds promptly executed), 71 Lanark st, off Greendyke st
Bone, David, & Co., Bishop st., Anderston
British (The), Electric Plant Co, Ltd., 78 St. Vincent st
British Westinghouse Electric and Manufacturing Co., Ltd., 17 St. Vincent place
Campbell & Isherwood, Ld., 1103 Argyle street
Chalmers, W., & Co., 135 Bath street
Churton, T., Harding & Co., Leeds, alternating current motors; sole represen., David Alexander, M.I.E.E., 43 Mains st., Waterloo street
Crypto (The) Electrical Co., 19 Waterloo street
Electric and Ordnance Accessories Co., Ltd., Birmingham; agents, J. & A. Anderson, 231 St. Vincent st
Electric Construction Co., Ltd. (of Wolverhampton); agents, Fyfe, Wilson & Co., 155A St. Vincent street
Electrical (The) Co., Ltd., 50 Wellington street
Electromotors, Ltd., Manchester; agents, Morris, Warden & Co., 68 Gordon street
Fergusson & Semple, 19 Blythswood square
Fraser & Borthwick, 91-93 Waterloo street; works, 49 Pitt st
General Electric Co., Ltd., 71 Waterloo st; works, Witton, Birmingham
Glasgow Electrical Eng. Co., Ltd., 47 Pitt street
Gordon, J., 473 Cathedral st
Hall, J. P., & Co., Ltd., Oldham; representative, Robt. G. Warren, 116 Hope st
Hamilton, Claud, Ltd., Smith street, W.
Higgs Bros, Birmingham (ball-bearing motors); sole repres., Thomson-Knox Co., 8-12 Maxwell street
Holmes, J. H., & Co., 19 Waterloo street
Howden, C. F., 225 St. Vincent street
International Motor Supply Stores, 301 North Woodside rd.
Jackson, John, & Co. (second-hand), Balmoral Iron Yard, Balmoral st., Scotstoun
Johnson & Phillips, Ltd., 159 W. George street
Johnston, Park & Co., 15 Oswald street
Laurence, Scott, & Co., Ltd., Norwich, direct current generators and motors; sole representative, David Alexander, M.I.E.E., 43 Mains st., Waterloo st
Macfarlane Engineering Co., Ltd., Netherlee road, Cathcart
Macfarlane Engineering Co., Ld.: agents, Alex. Brown & Co., 233 St. Vincent street
MacLellan, A., & Co., 63 Waterloo street
Mather & Platt, Ltd., 113 St. Vincent st
Mavor & Coulson, Ltd., 47 Broad street, Mile-end
Morley Electrical Engineering Co., Ltd., 10 Blythswood square
Neilson, David, 72 Waterloo st
Newtons, Ltd., Taunton; agents, Scottish Wholesale Electrical Supply Co., 179 W. George st.
Oerlikon Co., Zurich; agents, W. B. & J. Bain, 65 Waterloo st
Osborne & Hunter, 99 Douglas street
Paterson & Service, 38 Bath street
Phœnix Dynamo Manufacturing Co., Ltd. (of Bradford); J. Charters, agent, 261W. George st
Royce, Ltd. (Manchester); representative for Scotland and Ireland, Sidney Andrews, A.M.I.E.E, 133 Mount Annan drive, Mount Florida
Scottish Wholesale Electrical Supply Co., 179 West George st.
Siemens Bros. Dynamo Works, Ltd., 66 Waterloo street
Silvertown (The) Company, 2 Royal Exchange square
Simplex Conduits, Ltd., 72A Waterloo street
Standard Electric Co., Ltd., 15 Douglas street
The Lancashire Dynamo & Motor Co., Ltd., manufacturers, 87 Union st
The North British Lifting and Moving Appliance Co., Ltd. (motor pulley blocks, hoists, &c.), 77 Robertson st; works, Reliance Engineering Works, Muirhouse st
The Phœnix Electrical Co., 40 Broomielaw
Threlfall, Charles (speciality motors of all descriptions, for driving sewing machines), 37 Glassford st. Tel. No. 197 Bell
Union Electric Co., Ltd., 12 Waterloo st
Veritys, Ltd. (makers of well-known "Aston" motors and dynamos; contractors to the Admiralty, &c.), 51 Waterloo st
Vickers, Ltd., Sheffield; agents, W. M. Wilson & Co., 19 Waterloo street
Watson & Whyte, 19 Waterloo st
Wood & Cairns, Ltd., 50 Wellington street

Wright & Wood, Ltd., Halifax; rep. by Hamilton Bros., 182 West George street

ELECTRIC & PNEUMATIC INDICATOR MAKERS & FITTERS.

Bryden, John, & Sons, 63 West Regent street

Bryden, William, & Son, 206 Bath street; telephone No. 627 Douglas

Maclellan, A. & Co. 63 Waterloo st

Ross & Co., 62 Robertson street

ELECTRIC POWER INSTALLATIONS.

A.E.G. Electric Co., Ltd., 50 Wellington street

Alexander, David, M.I.E.E., 43 Mains st., Weterloo st

Allen, W. H., Son & Co., Ltd.; agents, Charles Henderson & Co., Ltd., 73 Robertson st

Anderson, Alex. (on Admiralty and War Office Lists), 24 Regent Moray st, Overnewton; branches, 1104 Pollokshaws road, Shawlands cross, and 161 Finnieston street

Anderson & Munro, Ltd., 136 Bothwell street

Andrews & Co., 40 W. Campbell st

Arthur, Allan, & Ure, 192A St. Vincent st.; telephones, 3945 Central (2 lines); teleg., "Allure"

Beckett & Anderson (also all class of electrical repairs), 71 Lanark st, off Greendyke st

Bennett & Rutherford, 10 Blythswood square

Brash & Russell, Springfield Electrical Works, 438 Baltic street

British (The) Electric Plant Co., Ltd., 78 St. Vincent st

Brown, Boveri, & Co., Ltd., 144 St. Vincent street

Burnet & Co. (Lindsay), (steam boilers for), Moore Park Boiler Works, Helen st., Govan

Campbell & Isherwood, Ltd., 1103 Argyle street

Charters, J., generators, motors, and complete equipments, 261 W. George st; sole agents for Phœnix Dynamo Manufacturing Co., Bradford

Crompton & Co., Ltd. 50 Wellington street

Dixon, John, A.M.I.Mech.E., 219 St. Vincent street

Drake & Gorham, Ltd. Baltic Chambers, 50 Wellington street

Electric Control, Ltd., 177 Reid street, Bridgeton

Espie, James, 70 Douglas st

Fairlie, Thos. & Co., 38 Stockwell street

Fergusson & Semple, 19 Blythswood square

Finlay, John, & Co. Ltd. 18 Renfield st.

Fraser & Borthwick, 91, 93 Waterloo st.; works, 49 Pitt st

Fulton, T. Crichton, C.E., A.I.E.E. (consulting), 143 W. Regent st

Fyfe, Robt., 8 Dixon street

Glasgow Electrical Eng. Co., Ltd., 47 Pitt street

Gleniffer Motors, Ltd. (manufacturers of the Gleniffer electric lighting plants), Temple Works, Anniesland.

Gordon, J., 473 Cathedral street

Greenwood & Batley, Ltd., Leeds; agents, Alex. Craig & Co., 113 St. Vincent st

Haddow & Co., 107 Douglas st

Hall, J. P., & Co., Ltd., Oldham; rep., Robert G. Warren, 116 Hope st

Hamilton, Claud, Ltd., Smith st, W.

Harland (The) Engineering Co., offices and works, 66 Carrick st

Harvie, Wm., & Co., Ltd., 24 M'Alpine st

Hindley, E. S., & Sons, Bourton, Dorset; Scottish repres., D. Primrose & Co., 163 Hope st

Holmes, J. H. & Co. 19 Waterloo st

Howden, C. F., 225 St. Vincent st

Hunter & Jack, 38 Elliot st, Cranstonhill

Hutcheson, Andrew, 211 West Campbell st; telephone No., 1714 Douglas

Johnson & Phillips, Ltd., 159 W. George street

Johnston, Park & Co., 15 Oswald st; telephone Nos., 2216 Central and 1216 Argyle

Ker, W. Arthur, M. Inst. C.E., M.I.E.E. (consulting), (of Home-Morton, Ker & Gibson, consulting engineers), 153 St. Vincent st

Lindsay, Alex., A.M.I.E.E., 133 West Campbell street

Lowdon Bros. & Co., 255 St. Vincent street

MacLellan, A. & Co. 63 Waterloo street

M'Lucus, D. & Co., 122 Douglas street

Macnaughton & Watson, 423 Gallowgate

M'Whirter, William, & Son, 212-214 Holm street

Martin D. (agent), 45 Hope st

Martin, W. C., & Co, 10 to 16 W. Campbell st

Mather & Platt, 113 St. Vincent st

Mavor & Coulson, Ltd., 47 Broad street, Mile-end

Meiklejohn, J. B., 115, 115A Bath street

Murray, Workman & Co., Ltd., Craigton Engineering Works, Craigton road, off Paisley road; Nat. tel. 195 Govan

Osborne & Hunter, 99 Douglas street

Peebles (Charlesworth) & Co., 53 Bothwell st

Ramsay, Alexander, 95 Bath street

Richardsons, Westgarth & Co., Ltd., 19 St. Vincent place

Royce, Ltd. (Manchester); repre. for Scotland and Ireland, Sidney Andrews, A.M.I.E.E., 133 Mt. Annan drive, Mount Florida

Sayers, James E. & Caldwell, M.I.E.E., 190 West George st.; telegrams, "Schedule, Glasgow"; tel. 2471 Douglas

Siemens Bros. Dynamo Works, Ltd., 66 Waterloo st

Stark, Kennedy & Co., 163 W. Nile st

Stiell, E. J. & Co., 166 Buchanan street

Still, W. A., & Co., 105 Bothwell street

Sulzer Bros., Winterthur (for highly economical steam engines, turbines, and pumping plant), 68 Gordon st

Telford, Grier & MacKay, Ltd., 16 Carrick st

The Lancashire Dynamo and Motor Co., Ltd., 87 Union st

The Union Electric Co., Ltd., 12 Waterloo street

Underhill & Ritchie, Ltd., 79 Bath street

Watson, Archd., & Co., Ltd., 36 George street

Woodward & Co. 147 and 149 Renfield st

ELECTRIC POWER SUPPLY

Clyde (The) Valley Electrical Power Co., 53 Bothwell st

The Strathclyde Electricity Supply Co., Ltd., 53 Bothwell st

ELECTRIC AND TRUE-TO-SCALE PHOTO PRINTERS.

Robertson, David, & Co., Ltd., 23 Gordon st

Stanley, W. F., & Co., Ltd., 68 Queen st

ELECTRICAL ACCESSORIES IN WOODWORK.

Brown & Co., 73-85 M'Alpine st

ELECTRICAL CASTING MANUFACTURERS.

Berrie, R., & Co. (H. C. copper gun metals), 92 Bishop street, Anderston

King, David, & Sons, Keppoch Iron Works, Possilpark
M'Phail, W., & Sons (H. C. copper and gun metals), 8 Wemyss pl

ELECTRICAL EQUIPMENT OF SHIPS.

Siemens Bros.' Dynamo Works, Ltd., marine department, 66 Waterloo street

ELECTRICAL GOVERNORS.

Martin, Campbell & Co., Hebburn; patentees of "All Speeds" electrical governor for marine engines and turbines. Hunting gear for electrically controlling steering gear, guns on war ships, colliery winding engines, &c. Electric control for tram cars, arc lamps, search lights, welding, &c. Sole agents, R. Christie, 29 Waterloo st

ELECTRICAL INSTRUMENT MAKERS.

A. E. G. Electric Co., Ltd., 50 Wellington st
Baird & Tatlock, 45 Renfrew st
British Insulated & Helsby Cables, Ltd. 260 St. Vincent st
Brown, James (electrical apparatus for medical and other purposes), 131 Buchanan st
Chalmers, Ltd., Burnside buildings, Burnside street
Crompton & Co. Ltd. 50 Wellington st
Elliott Bros. (London), 144 St. Vincent st
Everett, Edgcumbe & Co., Ltd. London; represented by Hamilton Bros., 182 West George st
Ferguson, Jas., Pollokshaws East
Fraser & Borthwick, 91 Waterloo street
Fulton, F. W., 115 West Nile st
General Electric Co. Ltd. of London, Birmingham, and Manchester, 71 Waterloo st
Johnsons (Messrs) office for obtaining patents for inventions, 41 St. Vincent pl. Handbook gratis
Kelvin, Bottomley, & Baird, Ltd., sole makers of Lord Kelvin's (Sir Wm. Thomson's) patents, 16-20 Cambridge st
M'Geoch, Wm., & Co., Ltd. 28 W. Campbell st
MacLellan, A. & Co., 63 Waterloo st
M'Whirter, W. & Son, 212-216 Holm st
Martin, W. C. & Co., 10 to 16 West Campbell street
Meiklejohn, J. B., 115, 115A Bath street
Nicolson, W. B., 166A Bath st.
Pollock & Stewart, 41 Renfield st
Schaffer & Budenberg, Ltd. (self-contained and direct-reading electrical pyrometers and thermometers, electric alarm gauges, and all kinds of engine and boiler appliances), 5 Wellington st
Selkirk, D. B., & Co., 100 Bath street
Siemens Bros. & Co., Ltd., 66 Waterloo street
Simplex Conduits Ltd., 72A Waterloo street
Smith, W. A. C., 236 Argyle st
The Edison & Swan United Electric Light Co. Ltd., 153 West George st
The Glasgow Scientific Instrument Co., 183 W. Campbell st
Thomson, Skinner, & Hamilton (analytical), 38 Sauchiehall st
Trotter, John, 40 Gordon st
Union Electric Co., Ltd., 12 Waterloo st
Veritys, Ltd. of London, Birmingham, Manchester, Bristol, and Glasgow, 51 Waterloo st

ELECTRICAL INSULATOR MANUFACTURERS.

Bullers, Limited; agent, James Dick, 19 Waterloo st.
Grosvenor & Son, Eagle Pottery, 60 Boden st
Kennedy, Henry, & Sons, Ltd., Barrowfield Potteries, M'Arthur street
Kennedy, John B., Cleland Pottery, Cleland
Ohio Brass Co.'s high tension and tramway material; agent, J. Hally Craig, 45 Hope street
Port-Dundas Pottery Co., Ltd., 66 Bishop st., Port-Dundas
Price, Frank G., & Co. (asbestos cement sheets for switch boards), South st., Scotstoun
Simplex Conduits, Ltd., 72A Waterloo street
Turner Bros., Ltd. (pure asbestos woven tapes, &c.), 68 Gordon street

ELECTRICAL AND MECHANICAL APPLIANCES

Alston, Scott, & Co., 50 Wellington st
Bray, Markham & Reiss, Ltd., starting switches, 68 Gordon st
Buchanan, James, & Co., 93 Hope street
Cairns, A. & Co., patentees and manufacturers of "Cellosol" insulators, insulating tapes, &c., 98 Commerce st., s.s
Electric Control, Ltd, 177 Reid st., Bridgeton
Electric & Ordnance Accessories Co., Ltd., J. & A. Anderson, 231 St. Vincent street
Fyfe, Wilson & Co., 155A St. Vincent street
Igranic Electric Co. (successors to Adams Manufacturing Co.), 5 Wellington st
Land, Thos. & Son (conduits and water-tight fittings), 73 Robertson street
MacLellan, A., & Co., 63 Waterloo street
Neilson, David, 72 Waterloo st
Nimmo & Co., 13 Pitt st
Rex Import Co. (manufacturers of "Rex" instantaneous shade holder), 128 Sauchiehall st
Rogers, J. Crosbie (electro magnets and separators), 19 Waterloo st
Royce, Ltd. (Manchester), 133 Mount Annan drive, Mount Florida
Simplex Conduits, Ltd., 72A Waterloo st
The Broughton Copper Co., Ltd., Manchester, commutator bars, patent forged cable sockets, forgings, &c., 108-110 Hydepark st.; Eric A. Mercer, agent
The Safetee Controlling Appliances Co., Ltd., 152 Holm st
The Tudor Accumulator Co., Ltd., London; agents, Morris, Warden & Co., 68 Gordon st
Union Drawing Office and Print Co. ("Udoco" print dryer, frame clips, &c.), 175 St. Vincent st

ELECTRICAL AND MECHANICAL SUPPLIES.

Ainsworth & Whittle, 31 Chisholm street
Jaeger Bros., 19 Waterloo st
Macfarlane, A. & P., 121 St. Vincent street
Paterson & Service, 38 Bath st
Scottish Wholesale Electrical Supply Co., 179 W. George st.
Smith & Co. (second hand), 120 Salkeld st

ELECTRICAL NOVELTIES.

Ward & Goldstone, 50 Wellington street

ELECTRICAL PLANT INSURANCE.

British Engine, Boiler, and Electrical Insurance Co., Ltd, 65 Renfield street
Commercial Union Assurance Co., Ltd., 23 West Nile st
The National Boiler and General Insurance Co., Ltd., 48 W. Regent st; W. T. Harrison, Glasgow manager

The Scottish Boiler Insurance Co., Ltd., 174 West George st
Vulcan Boiler and General Insurance Co., Ltd., 12 Renfield street

ELECTRO-BRONZERS.

Arrol, John, 51 Brown st
Coutts, Miss, 291 Sauchiehall st
Lindsay, Charles, Ltd., 33 Gt. Hamilton street
Masson, John H., 128 Renfield st
Miller, A. D., & Co. (of shipfittings, &c.), 47 Cadogan st
Thomson, R. Walker, 492 Argyle street

ELECTRO-MAGNETIC SEPARATORS.

The "Rapid" Magnetting Machine Co, Ltd., Birmingham, patentees and manufacturers; electro-magnetting machines for taking metallic iron out of all kinds of materials and liquids; agents, Barclay, M'Kay & Co., 13 Dixon street

ELECTRO MEDICAL APPARATUS MAKERS.

Anderson & Buchanan, 54 Renfield street
General Electric Co., Ltd., 71 Waterloo st
Hilliard, W. B., & Sons, 157 Hope street
Selkirk, D. B., & Co., 100 Bath st
Siemens Bros. & Co., Ltd., 66 Waterloo street
Smith, W. A. C., 236 Argyle st
Trotter, J., 40 Gordon st

ELECTRO-PLATERS.

Alexander, W. & Son, 109 Buchanan st. and 3 Gordon st
Arrol, John, 51 Brown st
Brownlie, A. D., & Co., 17 Douglas street
Carmichael, Daniel (wholesale only), 62 Robertson st
Dunn Bros. & Smith, 53 Stockwell street
Edward & Sons, 92 Buchanan st
Elkington & Co., Ltd., 42 Buchanan street
Elkington & Co., Ltd., in gold, silver, nickel, copper, bronze, and brass, 98 Commerce street
Fenton, T. H., 31 Anderson street, Partick
Finlay, John, & Co., Ltd., 18 Renfield st
Fulton, F W., 115 West Nile st
Greenlees, R. & Co., Ltd., 42 Great Clyde street
Hamilton, Laidlaw & Co., 24 St. Enoch sq
Hastie & Taylor, 64 Buchanan st
Jardine & Co., 205 Buchanan st
Johnston & Co., 53 Buchanan st
Kerr & Phillips, 74 Buchanan st
Kimball & Morton, 56 Bothwell cir
Laing, J. R. & W. (in gold, silver, nickel, copper and bronze), 10 Gordon st
Laing, J. R. & W.; works, 53-55 Brunswick st.; show rooms, 10 Gordon st
Lindsay, Charles, Ltd., 33 Gt. Hamilton street
Logan, W. & W. 78 Buchanan st
MacDuff & Gray, 63 John st, city
Mair & Pearson, 112 London st
Masson, John H., 128 Renfield st
Miller, A. D. & Co., electro silver, nickle and bronzers, 47 Cadogan street
Munro, Donald, & Son, 13 Robertson st
Powell, E. W., & Co., 114 Trongate
Reid, James, & Co., 26 Elmbank crescent
Stewart, John, & Co. (Glasgow), Ltd., 28 to 32 Oswald street
Tennant, R., & Co., Ltd., 419½ Argyle street
Thomson, R. Walker (electro silver, nickel, copper, bronze, & brass), 492 Argyle street
Walker & Hall (of Sheffield), 8 Gordon st

ELECTROTYPERS AND STEREOTYPERS.

Aird & Coghill, Ltd., 24 Douglas st
André & Sleigh, Ltd. electrotypers, colour plates for three workings, photo engravers, designers, photographers, &c.; chief office and works, Bushey, Herts.; Central chambers, 93 Hope st
Anglo (The) Engraving Co., Ltd., 10 Bothwell street
Corbet, James, 81 John st, city
Findlay, Jas., 68 and 70 Mitchell st
Fleming, David B. 43 Old Wynd
MacLehose, Robert, & Co. Ltd, Anniesland, Glasgow, W.
Morrison, G. & M., 22 Waterloo st
Swain, John, & Son, Ltd., 12-14 Bath street

ELEVATING & CONVEYING MACHINERY.

Bagshawe & Co., Ltd., 19 Waterloo st
Portch, E. C., 58 Renfield st
Renold, Hans, Ltd. (Progress Works, Manchester), chains for power transmission and for elevating and conveying machinery. F. M. Lawson, A.M.I.M.E., A.E.I.C.E., resident engineer for Scotland, 86 St. Vincent street; tel. No., 2454 Central; telegs., "Positive, Glasgow."
Turner Bros., Ltd. (hair, cotton, and balata belting), 68 Gordon street

ELEVATORS & PASSENGER LIFTS.

SEE HOIST APPARATUS FITTERS

EMBALMERS.

Dobbie, W. J., 1 Glebe st. and branches
M'Nair, Jas. B., 195 Butterbiggins road
Maguire, John, 149 Canning st. and branches
Maguire, John, 1 Glebe st. and branches
Maguire, Owen, 1 Glebe street and branches
Simpson, James, Bridgeton cross and 230 Cumberland st, s.s. tel. No., P.O., Bridgeton 147

EMBOSSERS.

Baillie & Telfer (glass), 5 Thistle street, Garnethill
Burnham & Co., 83 Jamaica st
Carlaw, David, & Sons, machine makers, 11 Finnieston street; telephone Nos., 1262 Central, 363 Argyle
Findlay, Jas. 68 and 70 Mitchell st
Forrest & Son, 11 to 25 Bishop st. Anderston cross
Gilmour & Dean, Ltd., 50 North Hanover street
Hall, John C., & Co., 278 St. Vincent st
Knox Brothers, 16 York street.
Leggat Bros. 107 Bishop st. N.
Livingstone Bros., 85 Maxwell st
Logan, Wm. & Co. 51 Dundas st
Lyon, Ltd., 389 Sauchiehall street and branches; wholesale, 474 Sauchiehall st
Maclure, Macdonald, & Co., 164-178 Bothwell street
Miller, John, 322-334 St. George's road
Norbury, Natzio & Co., Ltd., 94 Hope street
Spicer, James, & Sons, Ltd., 62 North Frederick st
The Calico Printers' Association, Ltd., trading as Crawford, Easton & Co. (cloth), 114 John st
Wilson, Guthrie, & Co., 335 St. Vincent st

EMBROIDERERS.

Cameron, Robt. & Co., handkerchiefs, initials, and mottoes by Swiss machines, 18 Dundas street, s.s.
Gibson, Bros. & Co. St. Mirren's Mills, Pollokshaws

Harrington, J. P., Ltd., 3A Hanover st
Henderson, J., & Co., Ltd. (initials and mottoes on handkerchiefs, &c.), 14 Henrietta st
Kenning, G. & Son, *in gold, silver, tinsel, silk, and worsted*, 9 Howard st
Kippen, Wm. (Swiss), 64 Paterson st. s.s.
Lang & Co. (Swiss and Bonnaz), 18A Cook st
M'Arly, David, 63 John st., city
M'Chesney, Wm., 67 Colvend st. Bridgeton
Miller, Alex. 35 Dalmarnock st
Paisleys Limited (in gold and silver, and badge makers), 76 to 96 Jamaica st. and 2 to 12 Broomielaw
Parisian Broderie Cie. (gowns, &c.), 21 Royal crescent
Shand, A. B., & Co., 11 Miller st

EMERY WHEEL MANUFACTURERS.

Churchill, Chas., & Co., Ltd., 48, 50 Roberston street
Craig, A., Blackburn (emery and corundum wheels), 116 St. Vincent street
Cunningham & Turnbull, corundum and emery wheels, emery grinders, and machinery for grinding, buffing, and polishing, 466 Argyle street
Dempster, Moore & Co., Ltd., 49 Robertson street
Denovan, Wm., 564 Argyle st
Dominion Abrasive Wheel Co., Ltd.; sole agents, Wm. A. M. Duff & Co., 74 York st
Donald, Jas. T. & Co., Ltd. 35 M'Alpine st., agents for Abrasive Material Co., Phil., U.S.A.
Donald & M'Pherson, 107 Cambridge street
Findlay, Andrew R., 33 Robertson street
Hill, T. & Co., 66, 68 Robertson st
Luke & Spencer, Ltd., Broadheath, near Manchester; representatives, James Sturrock & Co., 116 Hope street
M'Gregor & Watkin (large stock of carborundum wheels always on hand), 7 West Regent street
Macguire & Jago, 13 Union st., and at Washington works
M'Lean, Andrew, & Co., 109 Main st., Bridgeton
MacLellan, P. & W. Ltd. 129 Trongate
Moser, West & Bateman, Ltd. Castle Works, Stafford; agent, Wm. Gray, 4 York street
Potter, Thos. (also carborundum, corundum and other abrasives), 41 Cumberland street, E.
Smith & Christie, 115-127 James st., Bridgeton
Sterne, L. & Co., Ltd., "Crown" Brand, "Consolidated" emery grinding wheels and Sterne's "Silicate" emery grinding wheels, The Crown Iron Works, North Woodside road
Stewart, John, & Co. Glasgow, Ltd., 28 to 32 Oswald st
Sturrock, Jas., & Co., 116 Hope st

ENAMELLED PLATES, LETTERS AND SIGNS.

Wildman & Meguyer, Ltd., Birmingham; agents, Gillespie Bros. & Co., 50 Wellington st

ENAMELLERS.

Brown, Robt & Son, Ld. (enamelled fireclay goods of all kinds), Fergusiie Fire-clay Works, Paisley; private direct wire between Glasgow and works, No. 8562 Central; also at Edinburgh and 69 N. Wall quay, Dublin
Brownlie, A. D., & Co., 65 Wigton street
Cails Bitmo Co., Ltd. ("Bitmo" enamel, solution and cement); agent, Andrew Smith, 12 York street
Dunn Bros. & Smith, 53 Stockwell street
Falkirk Iron Co., Ltd., 32 & 34 Bothwell street
Grosvenor, A. R., & Co., 27 Stockwell street
Johnstons, Limited, sole agents for Allen & Son (Halifax), Ltd., enamelled brick manufacturers, 74 York st
Kimball & Morton, 56 Bothwell circus
King, David, & Sons, Keppoch Iron Works, Possilpark, porcelain, vitreous, metallic, for baths; also highest award (bronze medal) Health Exhibition, 1904, for glass enamelled soil pipes.
Law, John, & Co., Ltd., Glasgow Foundry, James st., Port Dundas
Macfarlane, Walter, & Co. porcelain, and vitreous (for baths), also glass enamel for pipes, Saracen Foundry, Possilpark
M'Hutcheon & Co., porcelain, vitreous, and glass, 82 Lancefield st
M'Phail & Co. (letters), 219A Argyle st
Shaw's Glazed Brick Co., Ltd., 93 West George street
Steele, J., & Shanks, makers of porcelain enamelled fireclay sanitary ware, Crown Fire Clay Works, East Nelson street
The British Boiler Cleaning & Enamelling Co., 201 Stobcross street
The Possilpark Enamelling Co. (enamellers of cast iron, and sheet iron), 499 Hawthorn st
The St. Vincent Motor & Cycle Co., Ltd., 161-169 North st
Wailes, Dove & Co., Ltd. (patent "Bitumastic" enamel and solution), 145 Queen st
Youden, W. H., & Co., 20 Elmbank street

ENGINE CLEANING WASTE MANUFACTURERS.

Easson Bros., 48 King st., Mile-end
Findlay, Joseph, & Co., 113 Virginia place; telephone Nos., Central 7726, 3220; works, 9 Portman street, Kinning Park
Jones, William C., Limited, manufacturers of "**Boa**," the new cleaning waste in rope form, and all kinds of engine cleaning waste and bleached waste, hydraulic press packing for export. Contractors to the British and Foreign Governments. Collyhurst Waste Mills, Manchester; teleg., "Waste, Manchester"; repres., Donald M'Corquodale, 11 Bothwell st.; tele., 2537 Central
M'Corquodale Donald, 11 Bothwell street
Paxton, James, & Co., Ladywell Mills, Ladywell st
Smith & Christie, 115-127 James street, Bridgeton
Wiseman, Wm., & Sons (waste), New Adelphi Mill, 205 Rutherglen road

ENGINE GOVERNORS.

Aspinalls Patent Governor Co.; agents, Alex. Brown & Co, 233 St. Vincent st
Bain, W. B. & J. (original make Pickering governor), 65 Waterloo street
Biggar & Hendry, 159 Howard st
Dempster, Moore & Co., Ltd., 49 Robertson st
Pollok, Macnab & Highgate, Firpark Iron Works, Carntyne station, Shettleston
Schaffer & Budenberg, Ltd., 5 Wellington st
Walls, Alexander & Co. (Pickering type, all sizes in stock), 80 Galbraith street, Finnieston

ENGINE INSURANCE.

British Engine, Boiler, and Electrical Insurance Co., Ltd., 65 Renfield st.; Michael Longridge, chief engineer

The National Boiler and General Insurance Co., Ltd., 48 West Regent st.; W. T. Harrison, Glasgow manager

The Scottish Boiler Insurance Co., Ltd., 174 West George street

Vulcan Boiler and General Insurance Co., Ltd., 12 Renfield street

ENGINE PACKING.

Bell's United Asbestos Co., Ltd., 9 Howard street

Currie & Co., Ltd., asbestos, millboard, uralite, &c., Eagle Bdgs., 205-207 Bothwell st.

Dunlop, James H., & Son, 19 Waterloo st

Goudie, Jas. T., & Co., 49 Queen street

MacLellan, George, & Co., Glasgow Rubber Works, Maryhill; warehouse, 50 Wellington st

Robertson, Peter, 44 Queen street

Stewart, A. M'P., agent for original make American metallic and other leading high and low pressure packing, 52 Oswald st. Tel. No., 2535 Argyle

The Clyde Rubber Works Co. Ltd., Renfrew; branch office, 125 Buchanan st

Trist, Ronald, & Co., Ltd. (S.E.A. rings, cups, and pistons; Daniel's P.P.P. & R.U.Y.'s jointing, &c); sole agents for Scotland, The Scottish Asbestos Co., Ltd., 25 Cadogan street

ENGINEERS

(General, Hydraulic, &c.)

Acme Foundry Co., Gartocher rd. Shettleston

Acme Gas Engines; sole commercial agents, Allan Munro & Co., 82 Gordon st

Aitchison, Blair, Ltd., Whitecrook Engine Works, Clydebank

Allan & Bogle (castings in gun metal, phosphor bronze, &c., also engineers to the aerated water, wine, spirit, and beer trades), 246 and 248 Abercromby street

Allan, D., & Son, 10-12 Cadzow street

Allan, George, 19 Waterloo st

Anderson, David, & Co., 351 Baltic street

Anderson, Whan, & Co., 49 Fielden street, Bridgeton

Argyle Lifting Tackle Co., Ltd., 80 Galbraith st., Finnieston

Arrol & MacGillivary (late J. R. Bird, Ltd.), (tube expanding tools), Kingston Engineering Works, 10 Morrison st., s.s

Arrol, Sir Wm., & Co., Ltd., Dalmarnock Iron Works, Preston street, Bridgeton

Artesian Well Water Supply Co. (Alex. Munro & Co.); see name alphabetical section; Mercantile Chambers, 53 Bothwell st

Avery, W. & T. Ltd. (weighing and testing machinery), 179 Dumbarton road, Partick

Babcock & Wilcox, Limited, 29 St. Vincent pl.; wks., Renfrew

Bain, W. B. & J., agents for Evans' pumps, Row's feed water heaters, Royle's traps, and the Pickering governor, 65 Waterloo street

Baird, Arch. & Son, Ltd. Peacock cross, Hamilton

Baird & Stevenson, 9A Victoria rd

Baird, Thos. H., 11 Beaumont Gate

Bamford, Wm., 93 Hope st

Barclay & Co., John Finnie street, Kilmarnock

Barclay, Curle & Co. Lmtd. 36 Finnieston street

Barclay, James, 212 St. Vincent street

Barclay, Mackay & Co., 13 Dixon street

Barclay, Thomas Kinloch, 13 Dixon st

Barr, John, 9 Jamieson lane

Barr, Thomson & Co. Ltd. Kilmarnock

Barrowfield Iron Works Ltd. (The), 100 Fordneuk st

Beardmore, Wm., & Co., Ltd., Dalmuir

Beardmore, Wm. & Co., Ltd., Parkhead Forge

Bebbington, Peter (machine tools, wood working machinery, small tools, &c.), 65 Robertson st

Belhaven, Ltd., 43 Washington street

Bennie, Jas. & Sons, Clyde Engine Works, Cardonald

Bennie, John, Ltd., electrical, hydraulic and general engineers, makers of all kinds of electrical, hydraulic, belt, and hand power elevators; lifts and cranes, hydraulic presses, pumping engines, accumulators, intensifiers, and hydraulic machinery; high pressure, compound, and condensing steam engines; shafting and gearing of every description, Star Engine Works, 151 Moncur st

Bennie, Wm., & Sons, 85 James st., Bridgeton cross

Biggart, Andrew S. 85 Preston st. Bridgeton

Birch, John, & Co., Ltd. (export), Waterloo chambers, 19 Waterloo street; head office, 12 London Wall buildings, London, E.C.

Black, David, & Co., 103, 105 Broomloan road

Blair, Campbell, & M'Lean, Ltd. (brewery and distillery), Woodville street, Govan

Bolton, A. & Co., Manchester, steam superheater specialists; agents, Edwin H. Judd & Co., 67 Hope st

Bon-Accord Works; specialities, centrifugal pumps, high speed engines for electric lighting, fan-engines for forced draught and ventilating, and rotary pumps, &c., Bon-Accord Works, Ferry rd, Yoker, Glasgow, W.

Bow, M'Lachlan & Co. Ltd. Thistle Works, Paisley

Bowman, Brothers, 74 York street

Bowman, John, & Co., Ltd., 181 Rutherglen rd

Boyd, J. & T. Ltd. (textile), Shettleston Iron Works, Shettleston

Boyle, Robert, & Son (ventilating and sanitary), 110 Bothwell street

Braby, Fred., & Co., Ltd., Eclipse Works, Petershill road

Brandon Bridge Building Co. (The), Ltd., Brandon Works, Motherwell, bridge builders, engineers, and iron-founders, manufacturers of roofs, tanks, and general structural work; all kinds of general castings, ingot moulds, &c. Telegrams, "Girder, Motherwell"; ABC and A I codes used; telephone No., 11 Motherwell; London office, 34 Victoria st., Westminster, S.W.

Brash & Russell (electrical and general), Springfield Electrical Works, 438 Baltic street

British (The) Electric Plant Co., Ltd., 78 St. Vincent st

Broadfoot, John & Sons, Ld., Inchholm Works, Whiteinch

Brown, A. Taylor, 196 St. Vincent street

Brown, A. T. 18 Glencairn dr

Brown, W. G. (wire drawing winding machines, &c.), 220 Old Shettleston road, Shettleston

Bryden, John, & Sons (hand power hoist makers), 63 West Regent st

Bryden & Middleton, steel roofing, light bridge work, smith work, plain and ornamental gates and railings, Merlin Iron Works, Windsor st., Scotstoun

Buchanan Bros. (makers of Richard's, M'Innes', and other patent indicators, steam and hydraulic gauges, &c.), 16 Carrick st.; telephone No. 1695

Burmeister & Wain (Diesel System) Oil Engine Co., Ltd., 172 Lancefield st
Burnbank Engineering Co., 58 West Regent st
Burnet & Co. (Lindsay), Moor Park Boiler Works, Helen st. Govan
Butters Bros. & Co., works and head office, Percy Crane and Engine Works, M'Lellan street, Kinning Park
Cairns & Lang (registered chemical), 5 Carlton pl., and branch, 240 Albert rd., Pollokshields
Caldwell & Co. Ltd. 130 Elliot st
Caldwell, James (trucks, trolleys, bogies, all kinds iron and smith work), 147 Bath st
Caledonian Steel Castings Co. Helen street, Govan
Campbell, Binnie, Reid & Co., Greenfield Foundry & Engineering Works, Hamilton
Campbell & Calderwood, Murray st., Paisley
Campbell, Wm. W., M.I.Mech.E., 82 Gordon st
Carlaw, David, & Sons, type, lithographic, and book-binding machinery; steam, gas, and water engines supplied, fitted up, and repaired, mechanical models and specialities in patents worked out, 11 Finnieston st.; telephone Nos. Nat. 363 Argyle; P.O. 1262
Carruthers, J. H. & Co. Ltd. Hamilton street, Polmadie
Carty, W. H., 41 Robertson st
Chambers, Scott & Co., Ltd. (cranes, winches, machine tools, colliery plant), Dalziel Engineering Works, Motherwell
Chaplin, A. & Co., Ltd., Helen st., Govan
Churchill, Chas., & Co., Ltd., 48, 50 Robertson st
Clarkson & Beckitt, manufacturers of hydraulic presses, pumps, accumulators, copper smiths, oil mill, tobacco and tube works plant, hydraulic and electric capstans, cranes, hoists, &c., feed water heaters, general engineering, repairs, &c., Maryhill; telephone Nos., Nat. 10 Maryhill and 18 Kelvin; telegraphic address, "Hydrams."
Clarkson, William, & Co. (late of Clarkson Bros.), City Engine Works (estab. 1863), hydraulic and general engineers, 9 Little Hamilton st
Clifton & Waddell, Laigh Cartside street, Johnstone
Clyde Model Dockyard & Engine Depot (working models), 24 Argyll arcade and 145 Argyle st
Clyde Pattern and Gear Co., 4 Dorset st
Clydesdale Steel and Foundry Co. 81 Garngad rd
Cochrane, John, Grahamston Foundry, Barrhead
Cockburns Ltd., Cardonald, near Glasgow
Collingwood, S. & J., Mavisbank quay
Combe, James, & Son, heating engineers by steam, high and low pressure, mechanical ventilation, laundries, drying stoves, steam cooking, &c. 103 North Hanover st
Cormack, J., & Sons, Ltd. heating and ventilating, 32 and 36 Abercorn street; London address, Caxton street, Westminster, S.W.
Coutts & Co., 90 Mitchell st
Craig, A. F., & Co., Ltd., Macdowall st., Paisley
Craig, W., 67 Colvend street, Bridgeton
Dalglish, John, & Sons, Avenue Ironworks, Pollokshaws
Daniell, S. A. Ltd. Lion Works, Birmingham, makers of screwing machines, stocks, dies, and taps, ratchet braces, tube cutters, "Lion" brand copying presses, &c., &c., 33 Robertson st.; And. R. Findlay, representative
Davidson, David, & Co., 11 West Nile st
Davie Brothers, 5 Pitt street
Davie & Horne, Ltd., Johnstone Engine Works, Johnstone, near Glasgow; city office, 45 Hope st
Davie, Wm. representing Kendall & Gent, machine tool makers, Manchester; Scotstoun Mains House, Stuart avenue, Scotstoun
Dawson & Downie, Elgin Works, Clydebank
Dempster, Moore, & Co. Ltd. 49 Robertson street
Dickson & Mann, Ltd., Bathville Steel Works, Armadale station, West Lothian
Dixon, Walter, & Co. (electric and general), 38 Bath st
Donald, G., & Co., 18 N. Portland street
Donaldson, P. & Co., 72 Waterloo street
Drake & Gorham, Ltd. Baltic chambers, 50 Wellington street
Drysdale & Co., Ltd. (see "Bon Accord") steam and hydraulic, Bon-Accord Works, Ferry rd, Yoker, Glasgow, W
Duncan, Gideon P., 121 St. Vincent st
Dunsmuir & Jackson, Ltd. Princes st. Govan
Elder & Co., 129 Kelvinhaugh rd
Engineering Supply Co. of Australia Ltd., 140 West George street
Eureka Pump Co., 53 Bothwell st
Farmer, Alex. 256 Nithsdale road, Dumbreck
Farnham's Patents, Ltd., 2 West Regent st. and Coatbank Engine Works, Coatbridge
Ferguson Bros., Ltd., Port-Glasgow
Ferguson & Timpson, Ltd., Baltic chambers, 50 Wellington st; also 104 Minories, London, E.C.; 67 Stanley st., Liverpool; 65 Quayside, Newcastle-on-Tyne. Cable and Telegraphic addresses, "Polarity, Glasgow," "Polaritora, London," "Needful" and "Tauril," Newcastle-on-Tyne
Fielding & Platt, Ltd., sole agents for Scotland, Charlesworth Peebles & Co., 53 Bothwell st. Tel., No. 2537 Argyle
Fitzpatrick, H. D., & Co. (chartered patent agents), 94 Hope st
Fleming Bros., 65 Bath st
Fleming & Ferguson, Ltd. Phœnix Works, Inchinnan road, Paisley
Flett, Geo. L., & Co., 107 Reidvale street
Forsyth, John, & Sons, Oakbank Works, Mathieson road
Fullarton, Hodgart, & Barclay, Ltd. Renfrew road, Paisley
Furnival & Co., Ltd. (printers'), 5 Bothwell circus
Galbreath, John, & Co., 231 St. Vincent st.
Garrey & Co., 20 W. Campbell st
Gillespie, Andw. & Sons (specialities, bread & biscuit machinery), 43 Smith st. Kinning Park
Gillespie Bros., & Co., 50 Wellington st
Gilmour, R. W., Star Engine Works, 151 Moncur st.
Glasgow Patents Co. Ltd. 120 Gt. Wellington st
Glenfield & Kennedy, Ltd., Kilmarnock
Gordon, J., 473 Cathedral st
Govan Shafting Coy., 60 Summerton rd, Govan
Graham, Wm., 3 Wilson street, Hillhead
Grant, John, 49 Watt st
Gray, David, M.I.E. and S. mechanical, consulting, marine, and superintending, 65 West Regent street
Green, A. Henderson, & Co., 142 North Woodside road
Greenwood & Batley, Ltd., Leeds; representatives, Alex. Craig & Co., 113 St. Vincent street
Grieve, John, & Co. crane makers, Motherwell

Guest & Chrimes, Rotherham; representative, T. W. Swanson, 35 Dick place, Edinburgh

Gwynnes, Ltd., makers of centrifugal pumps for circulating, drainage, irrigation, and dock work, high lift turbine pumps for fire and colliery use, Hammersmith Iron Works, London; sole agent for Scotland, A. E. Shute, 50 Wellington st

Hanna, Donald, & Wilson, Abbey Works, New Sneddon, Paisley

Hannan & Buchanan (pressure gauges and engine fittings), 75 Robertson street

Harper, H. M., 93 Hope st

Harvey Engineering Co., Ltd. (late M'Onie, Harvey & Co., Ltd.), sugar machinery, 224 West street

Harvey, G. & A., Ltd. Woodville st. Govan

Henderson, David & Wm., & Co. Ltd. 190 Elliot street

Henderson, John, & Son, Ld. (water supply by means of boring, windmill, pumps, &c. see name alphabetical section), General Terminus, Paisley rd. toll

Henderson, Robert, A.M.I.Mech.E., sole agent for Peter Brotherhood, Ltd., London and Peterborough; Kater & Ankersmidt, London and Paris; 48 West Regent street

Herbert, Alfred, Ltd., 348 Argyle st

Hill, Thos., & Co., auctioneers and valuators, 66, 68 Robertson st

Hoffmann Manufacturing Co., Ltd., Chelmsford, 108 Hope st

Holmes, Jos. R., & Co., 50 Wellington street

Home-Morton, David, M.Inst.C.E., M.I.Mech.E. (of Home-Morton, Ker, & Gibson, consulting engineers), 153 St. Vincent street

Howat, W. Carrick, 79 West Regent street

Howden, Jas. & Co., Ltd., 195 Scotland st

Humboldt Engineering Co., 163 Hope st.; tel., 4872 Central

Hume, James S., & Co., 67 Portman st., Kinning park

Hunter, John, 85 Preston street, Bridgeton

Hunter, Stevenson & Co. quarry machinery, crushers, drills, and air compressers, 93 Hope st

Hurst, Nelson & Co., Limited, registered office and chief works, The Glasgow Rolling Stock and Plant Works, Motherwell; tele. No. 29; telegrams, "Nelson, Motherwell." Glasgow office, 40 West Nile street; Cardiff office, Gordon Chambers, 31 Queen st., Cardiff; London office 14 Leadenhall street, E.C.; branch works, Chatsworth Wagon Works, near Chesterfield; Bridgend Wagon Works, Bridgend, Glamorganshire; and Swansea Wagon Works, Swansea

Inglis, G., & Co, Ltd., Airdrie

Jack, Alexander, & Co. cranes, lifting and transporting machinery, Whitegates Works, Motherwell

Jackson, J. G., Ltd., milling and general engineers, makers of the "Jackson" patent grinding machines (sole agents in Scotland for Wm. Gardner & Sons (Gloucester), Ltd., makers of the "Gardner" sifters and mixers), 34 West George street; telegrams, "Scrutiny, Glasgow;" tels., 1050 and 1051 Douglas

Jenkins, James, & Son (sole licensees for Great Britain for M'Gillivray patent hydraulic valve), 124 St. Vincent st

Johnsons, Messrs., patent agents, 41 St. Vincent place; handbook, "Hints to Inventors," gratis

Keith, James, & Blackman, Co., Ltd., "Keith's" patent hydraulic rams, high pressure gas lighting plants, Blackman propeller fans (100,000 in use), Keith centrifugal fans, high pressure blowers for air blast to cupolas and forges, 90 Mitchell street

Kelsall & Parsons, 87 Union st

Kemp, Robert G., 62 Robertson st

Kennedy, John, engineer and machinery specialist (repairs promptly executed), 422, 430 New City rd

Kerr & Co. (Maryhill) Limited, Caledonia Foundry, Maryhill

Kerr, John & Co., 64 St. James st

Kimball & Morton, 56 Bothwell cir.

Knox, Adam, & Sons, 47 Crownpoint road

Kyle, Andrew (pumps for windmills and deep wells), Broomhall works, 15 Broomhall st., Kinning park

Lamberton, And. Sunnyside Engine Works, Coatbridge

Lamberton & Co. Sunnyside Engine Works, Coatbridge

Lancaster & Tonge, Ltd, 38 Stockwell st

Landale, Alfred, & Co., Axis Engineering Works, Milton street

Leith, Cardle & Co. 19 Eaglesham st

Lillieshall Coy., Ltd.; agents, J. & A. Anderson, 231 St. Vincent st

Lindsay, Geo. A. (at the Engineering Agency), 65 W. Regent street; telephone, Douglas 1850

Lister, R. A., & Co., Ltd., Dursley, makers of the pistonless hydraulic press (patent), pressure for all purposes, from 3 tons upwards, is obtained by the energy derived from the ordinary water mains; agents, Hendry Bros., Ltd., 34 Robertson street

Littlejohn, G. E., 29 Waterloo st

Lobnitz & Co., Ltd., Renfrew

Loudon Bros., Ld., 39 W. Campbell street

Lynn, James, 435 Garngad road

MacCallum, P. F., 93 Hope st

M'Creadie, D., 41 Robertson st

M'Culloch Bros. & Wilson, 59 Elcho street

Macdonald, John, & Son, Ltd., Watt st., Maryhill

Macdonald, John, & Co., Bridge Turbine Works, Pollokshaws

Macdonald, M. 36 Thistle street

M'Fadyen, John, & Co., Blackhall street, Paisley

Macfarlane, Strang & Co. Ltd., makers of cast-iron water and gas pipes, &c., Lochburn Iron Works, Maryhill

Macfie, A. B., & Co., Ltd. (structural), Charles st., St. Rollox

M'Glashan, John, & Co. (to the wine, spirit, beer, and aerated water trades), Albany Works

M'Grath & Chalmers, 45 Forth st., Pollokshields

MacLellan, A., & Co., electric power and lighting, 63 Waterloo street

MacLellan, P. & W. (Lim.), 129 Trongate

M'Murray, James, & Sons, 125 Brook street

M'Naughton & Watson, 423 and 425 Gallowgate

M'Neil, C., 270 West Scotland street.—*See Advt. in App.*

M'Neil, J., & Co., Ltd. (sugar machinery), Colonial Iron Works, Govan

M'Neil, Wm., & Co., Ltd., 115 Wellington street

Macnicol, Jas. B., 19 Waterloo st

M'Onie, A. & P. W., Cessnock Engine Works, Govan

M'Phail, Robert, 7 Granville st. W.

Main, A. & J., & Co., Ltd. (with which is incorporated the business of Arrol's Bridge and Roof Coy., Ltd.) (iron roof and bridge), Clydesdale Ironworks, Possilpark; Germiston Works, Springburn

Mann, George, & Co., Ltd. (lithographic), 80-84 Bishop st., Anderston

Marshall Brothers, 19 Chapel st., Maryhill

Marshall, Sons, & Co., Ltd. (of Gainsboro'), Box 25 Royal Exchange; telegrams, "Britannic, Glasgow"; tele., Central 9281
Martin & Co., 52 St. Enoch sq
Mather & Platt, Ltd. 113 St. Vincent street
Meadowcroft, W., & Sons, Ltd. (aerated water), 50 Robertson st
Melvin, Thomas, & Sons, Ltd., St. Rollox Ironworks, 28 Charles street
Menzies, James, & Co., Ltd., 52 Mount street
Miller & Allan, Ltd. (colonial), 11 Bothwell st
Morgan, Wm., & Co., 169 Barrowfield st
Moyes, Wm. & Sons (acetylene gas), 142 Waterloo street
Muir & Findlay, Parkhead Boiler Works
Mundy, John, & Co. (structural), steel roofs, bridges, iron fencing, abattoir fittings and runways, ship and general smiths, Kelvinhaugh Structural Works, 30 Eastvale place, Kelvinhaugh
Munro, R. D., M.I.M.E., 131 W. Regent street
Murray, M'Vinnie & Co., Ltd., Mavisbank quay, s.s.
Murray & Paterson, Ltd., Coatbank Engine Works, Coatbridge
Murray, Workman & Co.,Ltd., Craigton Engineering Works, Craigton road, off Paisley road; Nat. tel. 195 Govan
North British Diesel Engine Wks., Ltd., 53 Bothwell st
Osborne & Hunter (electric lighting, power, telephones, &c.), 99 Douglas st
Otis Elevator Co., Ltd., Wm. P. Millar, 45 Hope st
Park, Geo. (mining), 58 Bath st
Parsons, C. A. & Co., Ltd. (steam turbine machinery), 82 Gordon street
Paterson, David, 126 Cowcaddens st
Paton, James, 101 St. Vincent st
Payne & Sons (Otley), Ltd., 63 N. Frederick st
Penman & Co., Ltd., Caledonian Iron Works, Strathclyde street
Pollock, John, & Co., 76 Lancefield st
Pollock, Macnab, & Highgate, Firpark Ironworks, Carntyne Station, Shettleston
Pollock, W. & S., & Co., 34 Robertson street
Port-Glasgow Engineering Works, Ltd., Dockside, Port-Glasgow
Portch, E. C., 58 Renfield st.; tele., "Portch, Glasgow"
Pott, Cassels, & Williamson, makers of "Weston" centrifugals and hydro extractors, Motherwell; telegrams, "Pott, Motherwell"
Primrose & Primrose, 199 Bath street
Pulsometer Engineering Co., Ltd., 160 St. Vincent st
Purvis, A. & W. 200 to 220 Preston st., Bridgeton
Rae, Thos., 10A Carlton court
Ratner Safe Co., Ltd., safe manufacturers and bankers' engineers, &c., 61 Queen street
Reid, M'Pherson & Co., Ltd., 108 Hope st
Reid, Thos. & Sons, Thread street, Paisley.—*See Advt. in App.*
Rice & Co. (Leeds), Ltd., Leeds; agents, A. & J. M'Culloch, 140 West George street
Richardson, John Scott, sole representative for Marshall, Sons & Co., Ltd., Box 25 Royal Exchange
Ritchie, James, Glenavon Engineering Works, Sawmill road and Milton st., Partick
Ritchie & Co., 20 Victoria st., s.s.
Rivet (The), Bolt and Nut Co., Ltd., 74 York st
Roberton & Stevenson, 261 Alexandra parade, Dennistoun
Rogers, J. Crosbie, 19 Waterloo street
Rolled Steel Forge Co., Ltd. (The), Wishaw (South), 93 West George street
Ronald, R. A. & Co. 15 York street
Ross & Duncan, Whitefield Works, Govan
Ross, R. G., & Son, Ltd., 21 Greenhead st
Rowlinson, George S., 317 Allison street
Roy, J., 161 Broomloan rd., Govan
Rowan, W. & Sons (Balata belting machinery), Park lane, Mile-end
Royce, Ltd.; representative for Scotland and Ireland, Sydney Andrews, A.M.I.E.E., 133 Mt. Annan drive, Mount Florida; tel., Langside 697. Telegrams, "Royces, Glasgow"
Rudd, J. A., & Co., 68 Gordon street
Russell, George, & Co., Ltd. (and crane builders), Motherwell N.B.
St. Andrew's Smelting Co. (buyers of engineers' old material), 36 Market st., city
St. James Engineering Co., Ltd., 95, 97, 99 St. James rd
Sangerhauser Machinery Co. (chemical); agent, Wm. C. Harvey, 166 Buchanan st
Sayers, James E., & Caldwell, M.I.E.E., consulting engineers and electricians, 190 W. George st.; telegrams, "Schedule, Glasgow"; telephone Douglas 2471
Schäffer & Budenberg, Ltd. hydraulic and steam gauge makers, engine governors, Thompson and Richards' indicators, steam traps, perfect re-starting injectors, &c. &c. 5 Wellington st
Semple, M. S., 138 St. Vincent lane
Sharp, John, Wh. Sc. M.I. Mech. E., 156 St. Vincent street
Shaw & M'Innes, Firhill Ironworks, Glasgow; telegrams "Ironworks, Glasgow"; telephone Nos. 29 Kelvin, and 8889 Central
Simpson, Edward, & Co., Harriet st. Rutherglen
Smith, A. & W. & Co. Ltd. (sugar machinery), Eglinton Engine Works, 57 Cook st
Smith Brothers & Co. (Glasgow), Ltd. (shipyard and boilermakers' machine tools), Park st., Kinning park
Smith & Christie, 115 to 127 James st. Bridgeton
Smith, Hugh, & Co. Ltd. (hydraulic machinery makers, shipbuilders' and boilermakers' machine tools), Possil Engine Wks, Possil rd
Smith, M. W., 71 Cumbernauld rd
Stark, Gibson & Co., 220, 222 Broomielaw
Sterne, L. & Co. Ltd., makers of refrigerating and ice machines, emery grinding wheels and machines, also spiral springs, The Crown Iron Works, North Woodside rd
Steven, A. & P., Provanside Engine Works, 181 St. James' rd.; tel. No., 2171 Bell (3 lines); telegraphic add., "Provanside." Makers of electric and hydraulic passenger and goods lifts, belt driven and hand power lifts, pumping engines, accumulators, hydraulic presses and cranes, as well as general hydraulic and engineering work
Stevens & Sons, 640 New City rd
Stuart, A. Moody, M.I. Mech E., 121 St. Vincent street
Stewart, Duncan & Co., Ld., London Road Iron Works
Stewart & M'Kenzie, Ltd., Factory st, Pollokshaws.
Stirling Boiler Co., Ltd., 45 Hope street
Sulzer Brothers (Winterthur), 68 Gordon street
Summerscales, Limited, 422-430 New City rd.

Tangyes Ltd., 111 Hope street
Taylor, Andrew, & Son, 47 Oswald street
Taylor, J. & A. Ltd. Townhead Works, Smith street, Ayr
Telford, Grier, & Mackay, Ltd. (high lift pumps and water turbines), 16 Carrick street
The Arthurlie Engineering Co., 199 Main street, Barrhead
The British Boiler Cleaning and Enamelling Co. 201 Stobcross st
The Clyde Shipbuilding and Engineering Co., Ltd., Port-Glasgow
The Empire Roller Bearings Co., Ltd., 93 Hope st
The General Drawing and Tracing Co. (photo-prints by electric light), 196 St. Vincent st
The General Utility Co., Ltd., 115 Bain street
The Glasgow Steel Roofing Co., Ltd., 343 Balmore rd. Possilpark
The Horne Engineering Co., 11 St. Peter's lane
The Howden Boiler Co., 133 Helen st., Govan
The Ideal Engineering Co., 93 Hope street
The Linde British Refrigeration Co., Ltd., 48 West Regent st
The National Gas Engine Co., Ltd., 195 St. Vincent street
The North British Lifting and Moving Appliance Co., Ltd., 77 Robertson st.; works, Reliance Engineering Works, Muirhouse street
The Robertson Engineering Co., Ltd. (manufacturers of internal combustion engines, any make of engine or power and lighting plant installed; chain driven gear boxes, gear cutting, cylinder grinding; any forging or casting machined to pattern; case hardening and grinding a speciality), 112 and 116 North st.; telep. 815 and 816 Charing; telegrams, "Assistance, Glasgow"
Thom, John, jr., & Co., Lylesland Works, 119 Neilston road, Paisley
Thom, Lamont & Co., Ltd., Hawkhead, Paisley
Thomson, John, 3 Crown terrace, Dowanhill
Thomson, Wm., & Co. (pulley blocks, expanders, &c.), 57 Smith st., Kinning park
Turnbull, Alex. & Co. Ltd., St. Mungo Works, Bishopbriggs
Vicars, T. & T., Earlestown and London, makers of mechanical stokers, elevators, and conveyors, &c.; rep. James B. Smith, A.M.I.E.S., 5 India street
Wallace & Connell, 44 St. Enoch square, 190 North st. and 723 Great Western road
Watson, D. & Co., 104 Harmony row, Govan
Watson, Laidlaw & Co., Ltd., 98 Dundas street, south
Waygood, R., & Co., Ltd. electric hydraulic and power lifts; agent, Robt. G. Warren, 116 Hope street
Weir, Andrew C. (surveyor), 26 Wood street, Partick
Weir, G. & J., Ltd. (air, feed and service pumps, evaporators, Uniflux surface condensers, feed water heaters, &c.), Holm Foundry, Cathcart
Whyte, Matthew, & Sons, 62-68 King st., Tradeston
White, Thomas, & Sons, Ltd., Laighpark, Paisley
Whitesmith, Wm. & Co., Masterton street
Wilson, James, 284 Dobbie's loan
Wilson, John C., & Co., Ltd., 99 Portugal st
Wilson, Thomas, & Sons (artesian well), 34 St. Andrew square, Edinburgh.—*See name alphabetical section*
Wingate, Thos. Viewfield, Crow rd. Partick
Winning, Mellis & Co., Ltd., Mountblue Works, Camlachie
Woodrow, Alexander, 26 East Miller st
Worthington Pump Co., Ltd., 170 Hope street
Wylie, Alex. W., 41 St. Vincent pl
Yarrow & Co., Ltd., Scotstoun passenger station, Scotstoun, W.; telegraphic address, "Yarrow, Glasgow"
Young, Andw., & Son, 15, 21 High Craighall road
Yule, John S. (heating, drying and ventilating), 196 St. Vincent st

ENGINEERS (Civil).

Alston, W. M., 16 Robertson st
Anderson, J. H., 87 Union st
Babtie, Shaw & Morton, M M.Inst. C.E., 17 Blythswood square
Ballantyne, Thos., 14 Blythswood square
Barr, James, & Son, 221 West George street
Bennett, J. Gilchrist, C.E., 2 Queensborough gdns., and 12 High st., Paisley
Bishop, Alex. Caledonian Railway, 16 Killermont st
Blake, Geo. R., 225 St. Vincent st
Bleichert's Aerial Transporters Ltd., 163 Hope street; telephone, Central 4872
Boyce, Robert C., 144 St. Vincent st.; tel. No., 2598 Argyle
Brand, James, 103 Bath street
British (The) Reinforced Concrete Engineering Co., Ltd., 62 Robertson st
Brodie, John B., 141 W. George street
Brown & Kincaid, 19 Wellington street
Burnside, Wm., 172 Buchanan st
Cartmell, Monkhouse, 69 Buchanan street
Chalmers & Davidson, 196 St. Vincent st
Chambers, G. M., 196 St. Vincent street
Cochrane, John, 45 John st., city
Colledge, F. S., 109 Bath street
Colledge, F. W., 109 Bath street
Conner, Ben., 196 St. Vincent street
Considere Construction Co., Ltd. 163 Hope st.; tel., Central 4872
Copland, J. P., M.Inst. C.E., 146 West Regent st
Copland, W. R., & Sons, M.M. Inst. C.E., 146 W. Regent st
Copland, W. R., M.Inst. C.E., 146 W. Regent st
Cowan, John, 204 St. Vincent st
Craig, James Jackson, 219 St. Vincent street
Crouch, Hogg & Easton, 14 Blythswood square
Cunningham, Henry, 85 Preston st
Davidson, Wm., 196 St. Vincent st
Dixon, T. O., 42 Lilybank gdns
Dobbie, Alex. Brown, B.Sc., 11 Nelson ter, Wilson st., Hillhead
Douglas, G. M. Holmes, 174 West George street
Dron, Robert W. 55 W. Regent st
Dunn, Robt. A., 208 St. Vincent street
Dyer, Henry, 8 Highburgh ter
Easton, W. C., B.Sc., M. Inst. C.E., 14 Blythswood sq
Ewan, Robert, 101 St. Vincent st
Farrell, Richard C., 248 West George street
Ferguson, David (of Gilbert Thomson & Ferguson), 164 Bath st
Ferguson, John (of Formans & M'Call), 160 Hope st
Fitzpatrick, H. D., & Co., 94 Hope street
Formans & M'Call, 160 Hope st
Frew, Alex., 216 West George st
Frew, Gordon T., 216 West George street
Gale, Wm. M., M. Inst. C.E., 45 John st., city
Galloway, T. Lindsay, M.Inst.M.E. Assoc. M.Inst. C.E., 109 Hope st
Gardner, John W. F., Buchanan st. Station
Gibson, George H., M.Inst. C.E., M.I.E.E. (of Home-Morton, Ker & Gibson, consulting engineers), 153 St. Vincent street

Hamilton, James, 208 St. Vincent street
Hamilton, R. J., St. Enoch station
Hamilton, Wm. D., & Co., 59 Bath street
Harrison, J. E. (of Formans & M'Call), 160 Hope st
Harrison, J. Fred, M.Inst.C.E., 34 Rowallan gardens, Partick
Hart, P. Campbell, 134 St. Vincent street
Henshilwood, George, 45 John street, City
Holmes, F. G. Town Hall, Govan
Homan, W., 20 Renfrew st
Home-Morton, David, M.Inst.C.E., M.I.Mech.E. (of Home-Morton, Ker & Gibson, consulting engineers), 153 St. Vincent street
Hunt & Co., Edmund (chartered patent agents), 121 W. George st
Hunter, Adam, 85 Preston st
Johnsons, Messrs., patent agents, 41 St. Vincent pl.; handbook, "Hints to Inventors," gratis
Johnstone, Ronald & Son, 190 W. George st
Keeling, Thomas, St. Enoch station
Kerr, James M., 16 Killermont street
Kyle, Dennison & Laing, 174 West George street
Kyle & Frew, 216 W. George st
Laing, William A. Baird, M. Inst. C.E., 174 West George street
Laird, Andw., 137 W. Regent st
Leitch, Archd., M. I. Mech. E., Argyll arcade, 30 Buchanan st.
Leitch, Arch., 140 W. George st
Leonard, J. Allayne, 54 Gordon st
Lewin, Harry W., 154 West Regent st
Lindsay, C. C., M. Inst. C.E., 180 Hope street
M'Creath, George W. 208 St. Vincent street
M'Creaths & Stevenson, 208 St. Vincent st
M'Creath, Wm., 208 St. Vincent st
Macdonald, F. A., & Partners, 135 Wellington st
Macfarlane, Brown & Boyd, 213 St. Vincent street
Mabon, Alex., & Sons (surveying instrument makers), 128 Bothwell street
Melville, Dundas & Whitson, 93 W. George st
Melville, Wm., St. Enoch station
Monchell & Partners, Ltd., 42 Lilybank gdns
Moore, R. T. 142 St. Vincent st
Morton, H. J., M.Inst.C.E., 17 Blythswood square
Murdoch, Archd., 87 Union st
Nicolls, Thos. J., B.A., L.C.E., M.I.E.E., 14B Bridge street
Niven & Haddin, 131 W. Regent street
Niven, Thos. Ogilvie, 131 West Regent st
Park, George, 58 Bath st
Parker, John D., M.Inst.C.E., 217 W. George st
Parker, Wm. A., 217 W. George street
Paterson, Thomas, 94 Thistle st., Garnethill
Paterson, W. A., M.Inst.C.E., Buchanan Street Station
Pettigrew, W. M., 87 Union st
Rankine, David, jr., 238 West George street
Rankine, D. & G. R., 238 W. George street
Rankine, David, 238 W. George street
Rankine, G. Ronald, 238 W. George street
Robertson, R. Inglis, 121 St. Vincent street
Robertson, Wm., & Sons, 121 St. Vincent street
Roderick, H. H. (N. B. Railway), 4 West George street
Scotland, T. M., 75 Buchanan st
Sharp, John, Wh.Sc., M.I.Mech.E., 156 St. Vincent st
Shaw, W. B., M.Inst.C.E., 17 Blythswood square
Sime, John, of W. R. M. Thomson & Co., 96 Buchanan st
Simpson, B. Fleming, 41 Keir street
Simpson, Robert, 175 Hope st
Spence, W. L., & Co., 31 St. Vincent place
Strain & Robertson, 154 West George st
Sturrock & Wilson, 140 Hope st
Sutherland, J. R., M.Inst.C.E., 45 John st., city
Thomson (Gilbert) & Ferguson, 164 Bath st
Thomson, Hugh A., 219 St. Vincent st
Trussed Concrete Steel Co., Ltd. (reinforced concrete construction, Kahn system), 54 Gordon street
Wardlaw & Makins, 112 Bath street
Warren & Stuart, M.M.Inst.C.E., 94 Hope st
Watson, Andrew, 190 W. George street
Watson, Frank A. (of Wm. Little & Sons, Ltd.), 213 Petershill rd
Weir, W. P., M. Inst. C. E., 121 West Regent st
Wharrie & Colledge, 109 Bath street
Whitton, Peter I. (at John D. Parker's), 217 W. George st
Wilson, W. S., & Son, 67 W. Nile street
Wyllie, James B., & Son, 219 St. Vincent st

ENGINEERS (Constructional)

Arrol's Bridge & Roof Co., Ltd. (See A. & J. Main & Co., Ltd.)
Arrol, Sir Wm., & Co., Ltd., 85 Preston st
Baxter & Sons, Park Iron Works, Motherwell
Bladen & Co., Ltd., Parkhead Girder Works, Parkhead
Braby, Fred, & Co., Ltd., Eclipse works, Petershill road
British (The) Reinforced Concrete Engineering Co. Ltd., 62 Robertson st
Brownlie & Murray, Ltd., Denmark st., Possilpark
Cartmell, Monkhouse (re-inforced concrete), 69 Buchanan st
Considére Construction Co., Ltd., 163 Hope st; tel., Central 4872
Fleming Bros., 65 Bath street
Little, Wm., & Sons, Ltd., 213 Petershill road
Macfie, A. B., & Co., Ltd., 46, 50 Charles street, St. Rollox
MacLellan, P. & W., Ltd., 129 Trongate
M'Millan, Jas., & Co., Vulcan Iron Works, Port-Dundas
Main, A. & J., & Co., Ltd (with which is incorporated the business of Arrol's Bridge and Roof Co., Ltd.), Clydesdale Ironworks, Possilpark; Germiston Works, Springburn
Mechan & Sons, Ltd., Scotstoun
Melville, Dundas & Whitson, C.E., 93 West George street
Millen, James A., 122 West Campbell st
Mundy, John, & Co., Kelvinhaugh Structural Works, Kelvinhaugh
Paterson, Gray & Co., 93 Hope st
Redpath, Brown & Co., 19 Waterloo st
Speirs, Ltd. (iron and wood buildings a speciality); city office, 13 Blythswood square; telephone, 111 Douglas
The Glasgow Steel Roofing Co., Ltd., 343 Balmore road, Possilpark
The Steel Construction Co., Ltd. (steel framed buildings, roofs, bridges, for home and export), Craighall Iron Works, Saracen street
The Trussed Concrete Steel Co., Ltd. (Kahn system of reinforced concrete), 54 Gordon street
Wallace, John, & Sons, Limited, Fairley st. Dennistoun

ENGINEERS (Consulting).

Adam, J. Millen, factory ventilation and dust control, Ibrox Works, Dalmarnock

Aitken, H. W. (sugar, &c.), 147 Bath st
Anderson, W. M., & Co., 102 Union street
Arnot, Wm., M.I.C.E., 163 Hope st
Barclay, Andrew, & Co. (consulting, inspecting, arbitration, and valuation), 122 Wellington street
Bigge, D., Selby & Co., 53 Bothwell st
Biles, J. H, & Co., 175 West George st
Bottomley, J. T., L L.D., F.R.S., (electrical), 13 University grdns.
Boyce, Robert C., 144 St. Vincent street; tel. 2598 Argyle
Boyd, James, & Sons, Macdowall street, Paisley
Brand & Lithgow (erection of public works), 131 W. Regent street
Brown, Matthew Taylor, B.Sc., A.M.I.C.E. 233 St. Vincent st
Bryden & Middleton, Merlin Iron Works, Windsor st., Scotstoun
Burnside, George B., F.R.S.(Edin.), The University
Carson, N. B. (steel and reinforced concrete framed structures a speciality), 16 Blythswood sq
Clarkson, William, & Co. (late of Clarkston Bros., City Engine Works, estab. 1863), consulting engineers and licensed valuators of plant and machinery, &c., 9 Little Hamilton street
Combe, James & Son, 103 N. Hanover street; specifications, reports made on heating installations by experienced engineers
Combe, James R., 10 Camphill avenue, Langside
Conner, Ben., 196 St. Vincent street
Cormack, James, & Sons, Ltd., schemes and specifications prepared for heating and ventilating, domestic hot-water service, and for cooking and laundry appliances, 32 and 36 Abercorn st.; London address, Caxton st, Westminster, S.W.
Cousins, J. B., 75 Buchanan st
Craig, Alex., & Co. (marine supts. and surveyors), 113 St. Vincent street
Crockatt, W., & Sons, 62 Robertson street
Crockatt, W. Campbell, B.Sc., A.M.I.E.E. (of W. Crockatt & Sons), 62 Robertson st
Crockatt, W., 62 Robertson st.
Darling, W. Rus., M.I.E.S., 5 West Regent st
Dick-Cleland, Harper & Co., 49 Jamaica st
Dixon, John, A.M.I.Mech.E., 219 St. Vincent st
Dixon, Walter, & Co., 38 Bath st
Dobbie, Alex. Brown, B.Sc., 11 Nelson ter., Wilson st., Hillhead
Donald & Donald, ventilating and heating, 60 Bothwell circus
Douglas & Macleod, 50 Wellington street
Duncan, George F., 74 York st
Evans, W. T., A.M. Inst. E.E., 93 Hope st
Fairman, F. & M., 93 Hope st
Farmer, John, 256 Nithsdale rd. Dumbreck
Findlay, Louis (marine and surveyor), Baltic Chambers, 50 Wellington st
Fire Alarm and Appliances Co., 28 St. Enoch sq.
Fitzpatrick, H. D. & Co. (patent agents and experts in patent cases), 94 Hope street
Forbes & M'Barnet, 93 Hope street
Forsyth, John, & Sons, Oakbank Works, Mathieson road
Freeman, Andrew Crichton, 499 Sauchiehall street
Fulton, T. Crichton, C.E., A.I.E.E., 143 West Regent street
Gibson, Geo. H., M. Inst. C.E., M.I.E.E., M.I.Mech.E.(of Home-Morton, Ker & Gibson, consulting engineers), 153 St. Vincent street
Gillespie, A., & Son, 65 Bath street
Gray, David, M. Inst. Con. E., also valuator, plant & machinery, 65 West Regent st
Hamilton, Wm. D. & Co. 59 Bath street
Harvey, John W., 41 Bothwell street
Harvey, Robert (sugar, &c.), 224 West street
Henderson, W. S., 58 Springhill gardens
Home-Morton, David, M.Inst.C.E., M.I.Mech.E. (of Home-Morton, Ker, & Gibson, consulting engineers), 153 St. Vincent street
Horne, George S., 45 Hope st
Howden, C. F. (heating, lighting, and ventilation), 225 St. Vincent street
Hunt & Co., Edmund (chartered patent agents), 121 W. George street
Hurd, Fredk. W. (specialty, coal-cutting machines and electrical equipment of mines), 35 Pitt st
Hutton, R. B., 21 Derby crescent
Ionides, Philip D., M.I.E.E., 124 St. Vincent st
Johnsons, Messrs., office for patents, 41 St. Vincent pl.; handbook, "Hints to Inventors," gratis
Judd, Edwin H., & Co., 67 Hope street
Keith, James, & Blackman Co., Ltd., specialists in ventilating and warming, drying, hydraulics, gas, lighting, forge and cupola blast, dust extraction, &c., 90 Mitchell street
Ker, W. Arthur, M. Inst. C. E., M. I. E. E. (of Home-Morton, Ker, & Gibson, consulting engineers), 153 St. Vincent st
Leitch, Arch., M.I. Mech. E., Argyll arcade, 30 Buchanan st
Lindsay, Wm. F., 32 Keir street, Pollokshields; telephone, 1141 Charing Cross
Littlejohn, G. E., 29 Waterloo street
MacCallum, H. Malcolm, 175 St. Vincent st
Maccallum, P. F., 93 Hope st
Macewan, J. E, 131 W. Regent street
Macfarlane, James W., 138 West Regent st. & Cartbank, Cathcart; tel., 73 Langside
M'Gibbon, W. C., 2 Carlton court
M'Gilvray, John A., A.M.I.E.S., 11 Bothwell street
M'Guffie, David W., 163 Hope st
M'Guffie, H. A., M.I.E.E., 163 Hope st
M'Kay, Robt., 9 Keir st
Maclean, Prof. Magnus, Royal Tech. College
Miller, Arthur C., 75 Buchanan st
Millar, Wm. P., A.M.I.Mech.E., 45 Hope street
Morison, A. M'A., 113 St. Vincent street
Morison, W. M'Arthur, M.I.N.A., 113 St. Vincent street
Morton, Robert, 8 Prince's square, Buchanan st
Moss, Jas. 16 Beechwood drive, Jordanhill
Motion, R., M.I.Mech.E., M.I.E.S., 223 Hope st
Mountain, W. C., 131 W. Regent street
Muir, R. W. (Williamson Packing Co., Ltd.), 65 West Regent st
Muir, Tilston & Co., 105 West George st
Munro, J. M. M., A.M.I.C.E., M. I. E. E. (electrical, hydro-electric, mechanical), 108 Douglas st., Blythswood square
Munro, R. D., M.Inst.Mech E., 131 West Regent street
Murray, Angus (of Murray, Workman & Co., Ltd.), 4 Cardonald Park terrace, Paisley road, west
Murray, Workman & Co., Ltd., Craigton Engineering Works, Craigton rd., off Paisley rd.; tel. 195 Govan
Murray, Richard, 109 Hope st
Napier, D. Dehane, Central Chambers, 93 Hope st

Neilson, R. M., 45 Hope st
Niccol, Thomas, 93 Hope st
Paton, Dewar (marine and surveyor), 19 Waterloo st
Patrick, Fredk. W., 1103 Argyle st
Pickering, Jonathan, M.I.Mech.E., 50 Wellington st
Pollock, John, & Co., 76 Lancefield street
Purnell, H. A. (estab. 1829), 11 Landsdowne crescent
Ramsay, Alexander, 95 Bath st
Raynes, F. W., Royal Technical College
Reid, M'Pherson & Co., Ltd., 108 Hope st
Ressich & Campbell (consulting engineers and naval architects), 118 Queen street
Ritchie, Jas. D., 74 York street
Rose, Joseph, & Son, 45 Hope st
Ross, Wm. & Sons, 27 Thistle st, S.S.
Salmond, H., & Co., 25 Wellington street
Sayers, James E., & Caldwell, M.I.E E. (consulting engineers and electricians), 190 W. George street; telegrams, "Schedule," Glasgow; tele., Douglas 2471
Seath, T. B. & Co., 121 St. Vincent st
Sharp, John, Wh. Sc., M.I. Mech. E., 156 St. Vincent street
Shute, A. E., 50 Wellington street
Smith, Charles, 40 St. Enoch sq
Smith, Donald V. H. (heating, ventilating, laundry, and cooking apparatus), 103 North Hanover street
Smith, Hartley & Turnbull (gas plants and furnaces), 53 Waterloo st
Smith, Jas. B., A.M.I.E.S., 5 India street
Smith, Wincott & Co. (gas plants and furnaces), 53 Waterloo st
Speedie, John, 87 Union street
Spence, W. L., & Co., 31 St. Vincent place
Stevenson & M'Guffie, 163 Hope st
Stuart, A. Moody, M.I. Mech. E., 121 St. Vincent street
Stewart, A.W., M.I.E.E., M.I.N.A. 55 West Regent st.
Stewart, W. Maxwell, A.M.I.E.E., 55 West Regent st.
Still, W. A., & Co., 105 Bothwell street
Strain & Robertson, 154 West George st
Tainsh, Henry (automobile engineer; speciality, industrial motor vehicles for special service), 98 Duke street
Taylor & Fraser, Ltd. (specialists in heating, ventilating, &c.), 31 Argyle street
Thomson, Ronald M., 134 St. Vincent street
Thomson, W. R. M. & Co. (and patent agents), 96 Buchanan st. —*See Advt. in Appen.*
Turnbull, John, junr., & Sons, Canal Basin Foundry, Charlotte street, Dobbie's loan
Turnbull, Wm. G., 144 St. Vinc. st
Wallace & Co., 53 Bothwell street
Wallace, E. K. & Son (marine), 60 St. Enoch sq.
Wallis, A. G., 223 Hope street
Weir, William Park, M.I.C.E., 121 West Regent street
Wemyss, G. B., M.I.N A. (marine), 5 Oswald street
Wilson, Thomas & Sons (artesian well), 34 St. Andrew square, Edinburgh.—*See name alphabetical section*
Woodward, Fred. J. (electrical) Woodward & Co., 147 Renfield st
Worthington Pump Co., Ltd., 170 Hope street
Young, Thomas, M.I. Mech. E., M.I.E.E., 203 W. George st
Younger, A. Scott, B.Sc. (of A. R. Brown, M'Farlane & Co., Ltd.), 19 St. Vincent pl

ENGINEERS (Electrical, &c.)

Alexander, David, M.I.E.E. (electrical plant and material), 43 Mains st., Waterloo st
Allen, W. H. Son & Co., Ltd., Bedford; agents, Charles Henderson & Co., Ltd., 73 Robertson st
Allison, George, 87 Union street
Anderson, Alexander (on Admiralty and War Office lists), 24 Regent Moray st. Overnewton; branch, 1104 Pollokshaws rd. Shawlands cross and 161 Finnieston street
Anderson, George, & Co., 7A Scotia street
Anderson & Munro, Ld., 136 Bothwell street
Anderson Wm., Ltd., 133 Wellington st., 118 Douglas st., 76 Cleland st., 30 Gower st., Bellahouston, Giffnock Station, and 897 Dumbarton rd. Telephone Nos., Douglas, 726, 2201, 1671 and 231X8; Ibrox, 13; Gorbals, 602; Hillhead, 4067 X 2; and Clarkston, 239
Andrews & Co., 40 W. Campbell street
Arnot, W., M.I.C.E., 163 Hope st
Arthur, Allan, A.M. Inst. C.E. A.M.Inst.E.E., 192A St. Vincent street
Arthur, Allan & Ure, 192A St. Vincent st. Telephone, 3945 Central; telegrams, "Allure"
Bain, W. B. & J. agents for the "Standard" electric fans and motors, 65 Waterloo st
Bell, Stuart, AM.I.E.E. (Siemens Bros. Dynamo Works, Ltd.), 66 Waterloo street
Belliss & Morcom, Ltd. Birmingham; agents, Morris, Warden & Co. 68 Gordon st
Bennie, John, Ltd., Star Engine Works, 151 Moncur street
Bennett & Rutherford, 10 Blythswood square
Bigge, D. Selby & Co. (electrical power installations), 53 Bothwell st
Black, John W., M.I.E.E. (of Osborne & Hunter), 99 Douglas street. Tel. No., Central 5221
Bone, David, & Co., Bishop st., Anderston
Brash & Russell, Springfield Electrical Works, 438 Baltic street
British (The) Electric Plant Co., Ltd., 78 St. Vincent st
British Thomson Houston Co., Ltd 91 Wellington st
British (The) Westinghouse Electric and Manufacturing Co., Ltd., 17 St. Vincent place
Brook, Hirst & Co., Ltd. (Chester), electrical switch gear manufrs.; agents, Edwin H. Judd & Co., 67 Hope street
Brown, Massiot, 10 Jamaica street
Brown, Robt. F., 434 Crow road, Jordanhill
Brown, Primrose & Smyth, 172 West George st
Bryden & Currie, Orbiston st., Motherwell
Brydon, John, & Sons, 63 West Regent street
Bryden, William, & Son, 206 Bath street; telephone No., 627 Douglas
Bryson & Graham, 146 Brandon st., Motherwell
Cairns, Robert, St. Andrew's Cross Electric Station
Campbell & Isherwood, Ltd., 1103 Argyle street
Chambers, Scott, & Co., Ltd. (cranes, winches, capstans, hoists, haulage gears), Dalziel Engineering Works, Motherwell
Chaplin, Alex., & Co., Ltd. (overhead and wharf electric cranes), Helen street, Govan
Charters, J. (sole agent for Phœnix Dynamo Manufacturing Co., Bradford), 261 West George street
Clarkson & Beckitt (electrically-driven capstans, cranes, hoists, pumps, &c.), Maryhill

Coid, James, jun. (electric lighting, power, telephone and bells, repairs and alterations promptly carried out), 78, 80 Waterloo street; tel. No., 2687 Argyle
Colquhoun, T. M., & Co., 153 Canning st
Coulson, W. Arthur, M.I.E.E., 47 Broad st. Mile-end
Crockatt, W. Campbell, B.Sc., A.M.I.E.E. (of W. Crockatt & Sons), 62 Robertson st
Crompton & Co., Ltd., 50 Wellington street
Dewar, Jas., 47 Fitzroy lane
Dixon, John, A.M.I.Mech.E. (consulting), 219 St. Vincent st
Dixon, Walter & Co., 38 Bath st
Drake & Gorham, Ltd., Baltic chambers, 50 Wellington st
Drysdale & Co., Ltd (high speed engines), Bon-Accord Works, Yoker, Glasgow, W.
Edmiston, Brown & Co., 219 St. Vincent st
Electric Control, Ltd., 177 Reid street, Bridgeton
Electrical (The) Co., Ltd. (London), 50 Wellington street
Evans, W. T., A. M. Inst. E. E., 93 Hope st
Fairley, Alex., & Co., 38 Bath st
Ferguson, Jas., Pollokshaws East
Finlay, John, & Co., Ltd., 18 Renfield st
Fisher, Jas. C., & Co., 62 Robertson street
Foster Engineering Co., Ltd., 67 Waterloo street
Fulton, T. Crichton, C.E. A.I.E.E., 143 West Regent st
Fyfe, Wilson & Co., 155A St. Vincent street
General Electric Co. Ltd. of London, Birmingham, and Manchester, 71 Waterloo st
Gibson, Geo. H., M.Inst. C.E. M.I.E.E. (of Home-Morton, Ker & Gibson, consulting engineers), 153 St. Vincent st
Glasgow Electrical Eng. Co., Ltd., 47 Pitt st
Gordon & Co., Connington st., Motherwell
Gordon, J., 473 Cathedral street
Graham, Wm. 3 Wilson st. Hillhead
Green, A. Henderson, & Co., 142 North Woodside rd
Greenwood & Batley, Ltd. Leeds; agents, Alex. Craig & Co., 113 St. Vincent st
Grieve, John, & Co., makers of electric cranes, Motherwell
Grindlay, Ross & Co., Ltd., City Electrical Works, 47 Waterloo st
Hall, J. P. & Co., Ltd., 116 Hope street
Hamilton Bros., makers of W.H. control gear, 182 W. George st
Hamilton, Claud, Ltd., Smith st., W.
Hamilton, W. D. & Co., 59 Bath st
Hampton, A. S., 9 Germiston st
Harland (The) Engineering Co.; offices and works, 66 Carrick st
Harvie, Wm. & Co., Ltd., 24 M'Alpine st
Herbert, Morris, Ltd., 48 W. Regent st, and Empress Works, Loughborough
Holman & Co, 20 W. Campbell street
Howden, C. F. (power, lighting, bells, &c.; repairs promptly carried out; motors, lamps, cables), 225 St. Vincent st
Howden, James, & Co., Ltd., 195 Scotland street
Hunter & Jack (electric light and transmission of power), 38 Elliot st., Cranstonhill
Hurd Coalcutter & Engineering Co. (makers of electrical coalcutters), 35 Pitt st
Hurd, Fredk. W. (specialty, coal cutting machines), 35 Pitt st
Hutcheson, And., 211 W. Campbell st.; tele. No., 1714 Douglas
Igranic Electric Co. (successors to Adams Manufacturing Co.), 50 Wellington st
Jack, Alexander, & Co. (electric cranes), Whitegates Works, Motherwell
Jandus Electrical Co., Ltd., Glasgow office, 50 Wellington st.; representative, T. Chennard; telephone, 5668 Central
Johnsons, Messrs., office for obtaining British, foreign, and colonial patents for inventions, and registration for designs and trade marks, 41 St. Vincent place; handbook "Hints to Inventors" gratis
Johnston, Park & Co., 15 Oswald st
Judd, Edwin H., & Co., 67 Hope st
Keith, Jas. & Blackman Co. Ltd. (electrically-driven Blackman propeller fans, Keith centrifugal fans, high-pressure blowers, air compressors), 90 Mitchell st
Kelvin, Bottomley & Baird, Ltd., 16-20 Cambridge st
Ker, W. Arthur, M.Inst. C.E., M.I.E.E. (of Home-Morton, Ker & Gibson, consulting engineers), 153 St. Vincent st
Killen, J. Kennedy, 86 Cartvale rd
Kilpatrick, Jas., & Son, Terrace buildings, Paisley
Lindsay, Alex., A.M.I.E.E., 133 West Campbell st
Lockie, J. R., & Co., 71 Oswald street
Low, Archd., & Sons, Ltd., Merkland Works, Partick
Lowdon Bros., & Co., 255 St. Vincent street
M'Aughtry, H., & Co., 451 Eglinton street
Macdonald, Wm., & Co. (and contractors), 2 Academy st., Coatbridge
Macewan, J. E., laboratory for expert purchase of materials, 131 West Regent street
M'Farlane, John, 192 Eglinton st
Macfarlane Engineering Co. Ltd., Netherlee road, Cathcart
Macfarlane Eng. Co., Ltd.; agents, Alex. Brown Co., 233 St. Vincent st
M'Gibbon, David, 180 Byres road; tele. Nos., P.O. 2502 West, 4020 Y 4 Hillhead
M'Gown, J., & Co., 182 West Regent st
M'Indoe, J. B., 480 Cathedral st
Mackenzie, John D., 199 St. Vincent street
Mackenzie & Moncur, Ltd., 121 St. Vincent st
Mackrill, W. S., & Co., 116 Hope st
Maclean, Prof. Magnus, Royal Technical College
MacLellan, A. & Co., electric light, power, and telephone engineers, 63 Waterloo st.
M'Lucas, D. & Co. 122 Douglas street
M'Whirter & Son, 212-214 Holm street
Mair & Pearson, 112 London st
Malcolm & Allan, Ltd., 499 Eglinton street
Marshall, Fleming & Co., overhead electric cranes and electric wharf cranes, Motherwell
Martin D., 45 Hope street
Martin, W. C. & Co. 10-16 W. Campbell st
Mather & Platt, Ltd., 113 St. Vincent street
Mathews, George, 16 Killermont st
Matthews & Yates, Ltd. 144 St. Vincent st
Mavor & Coulson, Ltd., 47 Broad st., Mile-end
Mavor, Henry A., Mem.I.C.E. M.I.E.E. 47 Broad st. Mile-end
Mavor, Sam, M.I.E.E. 47 Broad street, Mile-end
Meighan, Jas., & Son, 328-332 Abercromby st, Calton, and 37 Bath st, city
Meiklejohn J. B., 115 and 115A Bath st
Mills, Wm., & Co., 122 Holland st
Milne, F. E. & A., 136 Wellington street
Milne, James, & Son, Ltd., 75 Bath street
Munro, J. M. M., A.M.I.C.E., M.I.E.E., 108 Douglas street, Blythswood square

Munro, R. D., M. Inst. Mech. E., 131 West Regent street
Murray, Workman & Co., Ltd., Craigton Engineering Works, Craigton road, off Paisley road; tel., 195 Govan
Oerlikon Co., Zurich, steam turbines, generators, &c.; agents, W. B. & J. Bain, 65 Waterloo street
Osborne & Hunter, contractors for complete installations of electric light, power, &c., 99 Douglas street; tel. No., Central 5221; telegrams, "Osblak, Glasgow."
Otis Elevator Co. Ltd., Wm. P. Millar, 45 Hope street
Parsons, C. A. & Co., Ltd. (steam turbine dynamos), 82 Gordon st
Paterson, Robert W., Port-Dundas Electricity Works
Paton, Wm., & Co., 12 Dixon st
Potter & Co., 196a St. Vincent street
Primrose & Primrose, 199-199A Bath st
Ramsay, Alexander, 95 Bath st
Reason Manufacturing Co., Ltd. (Brighton), electric meters, lamps, fittings, &c.; agents, Edwin H. Judd & Co., 67 Hope st
Richardsons, Westgarth & Co. Ltd. (power installations), 19 St. Vincent place
Roberton & Stevenson, 261 Alexandra parade, Dennistoun
Robertson & Adams, 52 St. Enoch square
Robertson, H. T., 1 Westbourne ter., Ibrox
Robertson, H. T., & Co., 12 Harvie street, S.W.
Rudd, J. A., & Co., 68 Gordon st
Russell, Geo., & Co. Ltd. makers of electric cranes, Motherwell
Sayers, James E., & Caldwell, M.I.E.E. (consulting), 190 W. George st.; telegrams, "Schedule," Glasgow; telephone, Douglas 2471
Schonfeild, A., & Co., 21 Hope st
Selkirk, D. B., & Co., 100 Bath st
Semple, Robert, & Co., Ltd., 30 Buchanan st
Sharp, John, Wh. Sc., M.I. Mech. E., 156 St. Vincent street
Siemens Bros. Dynamo Works, Ltd., 66 Waterloo st
Sinclair, D. Port-Dundas Electricity Works
Speirs & Frame, 491 Gt. Western road, 40 and 42 Hyndland rd. Kelvinside, W.
Steven, A. & P., Provanside Engine Works, 181 St. James rd
Stevens & Brown, 19A Mains street
Stevenson & M'Guffie, 163 Hope street
Stevenson, Wm., Cal. Railway, 9 Germiston street
Still, W. A., 105 Bothwell st
Strain & Robertson, 154 W. George street
Telephone Lighting & Power Co., 20 West Campbell street; telephone 2748 Central
Telford, Grier & Mackay, Ltd., 16 Carrick street
The British Anti-Vibration and Noise Co. Ltd., 105 St. Vincent street
The Edison & Swan United Electric Light Co. Ltd. 153 W. George street; head office and works, Ponders End, Middlesex
The Glasgow Scientific Instrument Co., 183 West Campbell st
The Lancashire Dynamo & Motor Co., Ltd., manufacturers, 87 Union st
The National Gas Engine Co. Ltd. 195 St. Vincent st
The Phœnix Co., 40 Broomielaw
The Sunderland Forge & Engineering Co., Ltd.; rep. Albert J. Kinghorn, & Co., Caledonian chambers, 87 Union street
Thom, John, junr., & Co., Lylesland Works, 119 Neilston rd., Paisley
Thomson-Knox Company (lighting, power, telephones, &c.), 8-12 Maxwell street; tel., 36 Central
Underhill & Ritchie, Ltd., 79 Bath st
Union Electric Co., Ltd., 12 Waterloo st
Ure, Robt. A., A.M. Inst. E.E., 192A St. Vincent st
Veritys Ltd. of London, Birmingham, Manchester, Bristol, and Glasgow, 51 Waterloo st
Walkinshaw, T., 493 Dumbarton rd., Dalmuir
Watson, Arch. & Co., Ltd., 36 George street
Watson, D. & Co., Harmony Row, Govan (derrick cranes, portable and stationary winches, and hoisting machinery)
Watson, Harold, A.M.I.E.E., 121A St. Vincent street
Watson & Whyte, 19 Waterloo street
Waygood, R. & Co. Ltd. 116 Hope st
West, Allen, & Co. (Brighton), makers of electric controllers; agents, Edwin H. Judd & Co., 67 Hope street
Willans & Robinson, Ltd. 144 St. Vincent st
Wilson, J. Allan, 159 West George street
Woodward & Co., 147 and 149 Renfield st
Woodward, Fred. J., 147 Renfield street
Wylie, Alexander, & Co., 10 Wemyss place

ENGINEERS (ERECTING AND DISMANTLING).

Paterson, Gray & Co., 93 Hope st

ENGINEERS (Gas, &c.).

Allan, D. & Son, 10-12 Cadzow st
Arrol, Sir Wm. & Co. Ltd. (patent stoking plant, &c.), Dalmarnock Iron Works, 85 Preston st. Bridgeton
Barrowfield Iron Works, Ltd. (The) (gas and steam), 100 Fordneuk st
Beardmore, Wm. & Co. Ltd. (gas engines, 250 H.P. and upwards), Parkhead Forge and Dalmuir
Bernardy, M. J., & Co., Victoria Works, Canal road, Bradford (pressure gas, lighting and heating), 74 York street
Burmeister & Wain (Diesel System) Oil Engine Co., Ltd., 172 Lancefield st
Cairns, John, 18 Bath street
Carlaw, D. & Sons, 11 Finnieston st.; telephone Nos. 1262 Central and 363 Argyle
Crossley Bros., Ltd., 217 St. Vincent street
Finlay, John, & Co. Ltd. 18 Renfield street
Gillespie, A., & Son, 65 Bath st
Glover, Thos., & Co., Ltd., 136 Renfield street and Gothic Iron Works, Falkirk
Guest & Chrimes, Rotherham; representative, T. W. Swanson, 35 Dick place, Edinburgh
Hanna, Donald, & Wilson, Abbey Works, New Sneddon st. Paisley
Howden, C. F. (high pressure gas a speciality), 225 St. Vincent st
Johnsons, Messrs. patent agents, 41 St. Vincent pl. Handbook, "Hints to Inventors," gratis
Johnston, Park & Co., 15 Oswald street
Keith, Jas., & Blackman Co., Ltd. (Keith light, Keith rotary gas compressors, boosting plants, anti-fluctators, laundry irons, &c.), 90 Mitchell street
Kerr & Co. (Maryhill) Ltd. Caledonia Foundry, Shuna st

Macfarlane, Strang & Co., Ltd. makers of cast iron gas and water fittings, Lochburn Iron Works, Maryhill
M'Ghee, George & Co., 30 Easterhill st., Tollcross
M'Innes & M'Lachlan, 258 George st
M'Innes & Smith (agents for Beecroft & Co., clothiers' engineers, Leeds), 107 Bothwell st
Macleod, Wm., & Co., 62 Robertson st
Main, R. & A., Ltd., 136 Renfield street and Gothic Ironworks, Falkirk
Mather & Platt, Ltd. (patent two cycle gas engines), 113 St. Vincent st
Melvin, Thos., & Sons, Ltd. (gas and oil engines), St. Rollox Ironworks, 28 Charles st
Miller, A. J. & Co., 100 Bishop st., Anderston, Scottish agents for W. Sugg & Co., Ltd., Westminster, gas furnace and appliance makers; head office, 52 Thistle st., Edinburgh
Milne, Jas. & Son, Ltd., 75 Bath street
Motion, R., M. I. Mech. E., 223 Hope st
Nelson, D. M. & Co. 53 Waterloo st
Patersons Lighting Limited (acetylene and oil gas apparatus makers), 40 Houldsworth street
Peebles (Charlesworth) & Co., 53 Bothwell st
Peebles & Co., Ltd. (makers of all classes of gas governors, gas meters, &c.), Tay Works, Edinburgh.
Power Gas Economy, Ltd, 50 Wellington street
Richardsons, Westgarth & Co. Ltd. (large power gas engines and blowers), 19 St. Vincent place
Ritchie, Jas. gas engines, Glenavon Engineering Works, Sawmill rd. and Milton st. Partick
Sharp, John, Wh. Sc., M. I. Mech. E., 156 St. Vincent street
Shaw & M'Innes, Firhill Ironworks, Glasgow; telephone Nos. 8889 Central and 29 Kelvin; telegrams, "Ironworks, Glasgow"
Smith, Hartley & Turnbull, 53 Waterloo street
Smith, Wincott & Co. 53 Waterloo st
Stewart, Duncan & Co., Ltd. London Road Iron Works
Stewart, D. Y. & Co. (makers of cast-iron water, gas pipes and connections, and general castings), 80 Charles street, St. Rollox; telegrams, "Dys;" tele. No., 2318 Bell
Tangyes Ltd., 111 Hope street
Taylor, Andrew & Son, 47 Oswald street
The Anderston Foundry Co. Ltd. 100 Cheapside street
The National Gas Engine Co. Ltd. 195 St Vincent st
The Power Gas Corporation, Ltd., manufacturers and contractors for "Mond" power gas and producer plants, with and without by-product, recovery, gas engines, &c.: representative, Wm. G. Turnbull, 144 St. Vincent street
The Textile Illuminating Co., Manchester (high pressure gas lighting); sole agents, John Black & Co., 70 Wellington st
Turnbull, Wm. G., 144 St. Vincent st
West of Scotland Wringer Manufg. Co., 17 Janefield street

ENGINEERS (Heating).

Anderson, Alexander (on Admiralty and War Office lists), 24 Regent Moray st, Overnewton; branch, 1104 Pollokshaws rd., Shawlands Cross and 161 Finnieston street
Anderson, Wm. Ld. 133 Wellington st.; 118 Douglas st.; 76 Cleland st. s.s.; 30 Gower st., Bellahouston; Giffnock Station; and 897 Dumbarton rd.; tel. Nos., Douglas, 726, 2201, 1671, and 231X8; Ibrox, 13; Govans, 602; Hillhead, 4067X2; Clarkston, 239
Arnot, James L. 204 Bath st
Ashwell & Nesbit, Ltd., 233 St. Vincent street
Bain, W. B. & J. agents for Row's calorifiers and Royle's steam traps, 65 Waterloo street
Bennet, L. M., & Co., 216 Dumbarton road
Boyd, Jas. & Sons, Macdowall st. Paisley
Bruce, Arch, & Co., 358 Cathedral street
Brown, James, 98 North street
Carrick, G. & D., 123 Douglas street
Coid, James, jun. (greenhouse heating a speciality; special attention given to small greenhouses; repairs and alterations promptly carried out; cheapest in the trade), 78, 80 Waterloo st. Tel. No, 2687 Argyle
Combe, James, & Son, heating and ventilating engineers by steam, high and low pressure, direct and indirect apparatus, mechanical ventilation, radiators by best makers, 103 N. Hanover st
Cormack, Jas. & Sons, Ltd., 32 and 36 Abercorn st (heating, ventilating, and laundry engineers, heating by low or high pressure hot water; hot air, steam, "atmospheric" or "vapor"; ventilation by mechanical or natural means; domestic hot water supply apparatus; contractors for cooking and laundry appliances; London address, Caxton st., Westminster, S.W.
Davidson & Co., Ltd., "Sirocco" (trade mark) centrifugal and propeller fans, coal and steam air heaters, heating and ventilating installations, drying plant, &c., 53 Bothwell st
Diamond, J., & Co., 410 Argyle st
Dixon, John, A.M.I.Mech.E. (consulting), 219 St. Vincent st
Dominion Radiator Co. Ltd. Toronto (Safford radiators and Daisy boilers), sole agents, T. B. Campbell & Sons, Ltd. 29 Wellington street
Donald & Donald (and ventilating), 60 Bothwell circus
Duff. R P., & Co., 461 Dumbarton road, Partick. Telephone, Western 891 (day or night)
Finlay, John, & Co., Ltd., 18 Renfield street
Fulton, D. & R., 68-74 Woodlands road and 50 Elliot street, Hillhead; 167 King st, Pollokshaws; tel. Nos., 518 Charing Cross, 3381 Central, and 96 Shaws
Fulton, T. Crichton, C.E., A.I E.E. (consulting), 143 W. Regent st
Graham, Wm., 3 Wilson street, Hillhead
Gray, Wm. (agent for Henitz steam traps), 4 York st
Green, A. Henderson, & Co., 142 North Woodside road
Haddow, Hugh, 610 Eglinton street
Haden, G. N. & Sons (also at London, Manchester, Birmingham, Dublin, Bristol, Cardiff, and Trowbridge), manufacturers and erectors of heating, ventilating, hot water supply, and cooking appliances of all descriptions for all classes of buildings, 163 Hope street; tel., Central 4872
Hendry, Wm. & Son, 310 St. Vincent street
Howden, C. F. (heating specialist; hot water, steam gas and electric radiators & boilers; schemes drawn up, keen prices; repairs, alterations, greenhouse, church, house, and shop heating a strong point), 225 St. Vincent street

Hunter, M'William & Blair, manufacturers of steam and hot water heating apparatus (high and low pressure) for churches, schools, hospitals, mansion houses, greenhouses, laundry and cooking ranges (steam and hot-water radiators), 28 Milton lane
Ingleton, Jas. & Co. 166,168 George street
Irving, John, 328 Pollokshaws road
Johnsons, Messrs., patent agents, 41 St. Vincent place. Handbook, "Hints to Inventors," gratis
Keith, James, & Blackman, Co., Ltd. (manufacturers of "Challenge" vertical boilers and "H." horizontal boilers, radiators, &c.), 90 Mitchell st
Low, Archd., & Sons, Limited, Merkland Works, Partick
Lumsden, John M. 183 Thomson st, Dennistoun
M'Corkindale, A., & Sons, 182 Broomielaw
M'Gown, J., & Co., 182 West Regent street
M'Innes & Smith, 107 Bothwell street
M'Intosh, Findlay (makers of blow lamps), 60 High st., Dumbarton
Mackenzie & Moncur, Ltd. (and ventilating), 121 St. Vincent street
Mackinlay & Co., 359 Byres road
MacLellan, A., & Co. (electric), 63 Waterloo street
Macleod, Wm. & Co., 62 Robertson street
Macreath, Wm. C., 72 Cromwell st
Main, Thos., 408 Sauchiehall st
Martin, W. C., & Co. (electrical), 10-16 West Campbell st
Matthews & Yates, Ltd., 144 St. Vincent st
Meighan, James, & Son, 328-332 Abercromby st.
Miller, A. J. & Coy., 100 Bishop st., Anderston
Miller, Geo., & Son, 383 Byres rd.; works, 24 Ruthven st.; branch, 33 Rosevale st., Partick
Munro, George, 120 W. Campbell street
Munro, Robert, 15 Flemington st.
Murray, M'Vinnie & Co., Ltd. (for steamers), Mavisbank quay, s.s.
Osborne & Hunter (electrical), 99 Douglas street
Parker, J. C., & Co., 13, 15 Waterloo street
Purnell, H. A. (estd. 1829), consulting, 11 Lansdowne cres.
Ramsay, Alex., 95 Bath st
Renfrew, Robert S., 136 and 140 North st
Ritchie, James, manufacturer of heaters and improved hot-air drying stoves, also ventilating, Glenavon Engineering Works, Sawmill road and Milton street, Partick
Schonfeild, A., & Co. (Glasgow), "Hestia" heating system and automatic temperature control apparatus, 21 Hope street
Sharp, John, Wh. Sc. M.I.Mech.E. (consulting), 156 St. Vincent st
Simplex Conduits, Ltd. (electric heating and cooking), 72A Waterloo street
Simpson & Farmer, Partick bridge
Speirs & Frame, 491 Gt. Western road, 40 and 42 Hyndland road, Kelvinside, W.
Speirs, Moses, & Sons (and ventilating), 17 Bothwell st.
Spence, John, & Sons, Bellsdyke works, Airdrie
Sproat, T. & R., 8 St. James st. and 3 Rosslea dr., Giffnock; tel. Nos. 1151 South, 296 Clarkston and 201X3 Clarkston
Standard Eng. Co., Ltd., Leicester (for workshops, &c.); sole agent, Geo. Blair, 11 Queen st.
Steel & Wilson, 4 Washington st, 32 Queen Margaret drive, Kelvinside, and 281 Easter road, Edinburgh
Stevenson & M'Guffie, 163 Hope street
Stewart, Duncan, 111 Main st. Bridgeton
Symington, J. M. & Co., 571 Cathcart rd., and 76 Robertson street

TAYLOR & FRASER LTD
31 Argyle Street
SPECIALISTS
IN HEATING
Reports, Schemes
and Estimates Free.

Terrace & Co. (patent expansion pipe joints; boiler, coal, coke, and gas), 327 Scotland st. s.s.
The 12 Hours Stove Syndicate, Ltd., 258 Vauxhall Bridge rd., London, S.W.; agents, Ebeling Crook & Co., Central Chambers, 11 Bothwell street
Tomlinson, Bernard, 1063 Argyle street
Tullis, D. & J. Ltd. Kilbowie Ironworks, Clydebank
Twaddle, Hugh, & Son, 163 and 167 London st
Twaddle, John, 505 Gallowgate
Veritys, Ltd., manufacturers of heating and cooking apparatus, electric, 51 Waterloo street
Wallace & Connell, 44 St. Enoch square, 190 North street, and 723 Great Western road
Waters, Wm. 5, 7 Buccleuch street
Wilkie, Wm., 72 Tobago street
Young, Thomas, M.I.Mech.E., M.I.E.E. (consulting), 203 W. George st

ENGINEERS
(Inspecting & Superintending)

Aitken, H. W. 147 Bath st
Barclay, Andrew, & Co., 122 Wellington st
Batey, R. W., 150 Sinclair drive
Berry, Alfred G., 5 Whitehill gds
Bowman, Bros., 74 York st
Burnside, Wm., A.M.I.C.E., 172 Buchanan street
Campbell, R. H., 77 Sinclair dr
Cousins, John B., 75 Buchanan st
Crockatt, W., & Sons, 62 Robertson st
Darling, W. Rus, M.I.E.S., 5 West Regent st
Duncan, George F., 74 York st
Duncan, Gideon P., 121 St. Vincent st
Findlay, Louis (marine), 50 Wellington street
Forbes & M'Barnet, 93 Hope st
Fraser, Wm., 19 Havelock st.
Fulton, T. Crichton, C.E., A.I.E.E., 143 W. Regent st
Gillespie, A., & Son, 65 Bath st
Gloag & Sommers, 57 Oswald st
Hill, Thos. & Co. 66, 68 Robertson street
Kelly, Andrew, Clarinda, Blairbeth rd. Burnside, Rutherglen
Ker, W. Arthur (consulting), M. Inst. C.E., M.I.E.E (of Home-Morton, Ker & Gibson, consulting engineers), 153 St. Vincent st
King, John, & Co., 90 Mitchell st
Leitch, Archd. M.I.Mech.E. Argyll arcade, 30 Buchanan st
MacCallum, H. Malcolm, 175 St. Vincent street
Macewan, J. E. (electrical work a speciality), 131 West Regent st
M'Gown Bros., 93 Hope street
Mackie, W. A., M.I.N.A., M.I. Mech.E., 50 Wellington st
M'Namee, Thos. B., Richmond pk., Wishaw
Millar, Wm P., A.M.I.Mech.E., 45 Hope street
Moir, James (hulls & machinery), 70 Wellington st
Morison, Wm. M'Arthur, M.I.N.A., 113 St. Vincent st
Muir, Tilston & Co., 105 West George st
Napier, D. Dehane, Central Chambers, 93 Hope st
Neil, Wm. D., 55 Kelvinside avenue

Paterson, Gray & Co., 93 Hope street
Paton, Dewar (marine), 19 Waterloo street
Patrick, Fred. W., 1103 Argyle st
Pickering, Jonathan, M.I.M.E. 50 Wellington st
Pollock, David, M.I.N.A., 142 Holland street
Ramsay, Alexander, 95 Bath st
Ritchie, James D., 74 York st.
Salmond, H. & Co. 25 Wellington street
Sayers, James E., & Caldwell, M.I.E.E., 190 West George st.; telegrams, "Schedule, Glasgow"; telephone, Douglas 2471.
Sharp, John, Wh. Sc., M.I Mech.E., 156 St. Vincent street
Smail, D., 45 Hope st
Smith, James B., A.M.I.E.S., 5 India street
Stevenson & M'Guffie, 163 Hope street
Stuart, A. Moody, M.I. Mech. E. 121 St. Vincent st.
The British & Continental Inspection Co., Ltd., 153 St. Vincent street
Thomson, Ronald M., 134 St. Vincent street
Wallace, E. K., & Son (marine), 60 St. Enoch sq
Wallace & Co., 53 Bothwell street
Wallis, A. G., 223 Hope street
Wemyss, Geo. B., M.I.N.A., 5 Oswald st
Younger, A. Scott, B.Sc., M.I.N.A. (of A. R. Brown, M'Farlane & Co.), 19 St. Vincent place

ENGINEERS (Marine).

Ailsa Shipbuilding Coy., Ltd., shipbuilders, engineers, and boilermakers, ship, engine, and boiler repairers, with graving docks, Troon, and patent slipway, Ayr
Aitchison, Blair, Ltd., Whitecrook Engine Works, Clydebank
Andrews & Cameron, Kelvin Engineering Works, Kirkintilloch
Aspinall (The) Patent Governor Co.; agents, Alex. Brown & Co., 233 St Vincent street
Barclay, Curle, & Co., Ltd., Whitefield rd., Govan
Barclay, Curle & Co., Limited, 36 Finnieston st
Barclay, Curle, & Co., Ltd., Elderslie Graving Dock, Scotstoun, W.
Beardmore, Wm., & Co., Ltd., Dalmuir
Bow, M'Lachlan & Co., Ltd., Thistle Works, Paisley
British Marine Motor & Launch Co., Ltd., South st., Whiteinch
Burmeister & Wain (Diesel System) Oil Engine Co., Ltd., 172 Lancefield st.
Campbell & Calderwood, Murray street, Paisley
Carruthers, J. H. & Co., Ltd., Hamilton st. Polmadie
Chaplin, Alex., & Co. Ltd., Cranstonhill Engine Works, Helen st., Govan
Cousins, John B., 75 Buchanan street
Denny & Co., engine works, Dumbarton
Diesel (Consolidated) Engine Manufacturers, Ltd., London; sole agents for Scotland, Macnaughtan Bros., 175 W. George st.
Duncan, George F., 74 York st
Dunlop, Bremner & Co., Ltd., Inch Works, Port-Glasgow
Dunsmuir & Jackson, Ltd. Princes st. Govan
Fairfield Shipbuilding & Engineering Co. Ld. Fairfield Wks. Govan
Ferguson Bros., Ltd., Port-Glasgow, N.B
Ferguson & Timpson, Ltd., Baltic Chambers, 50 Wellington st.; London office, 104 Minories, E.C.; 67 Stanley st, Liverpool; 65 Quayside, Newcastle-on-Tyne; teleg. and cable addresses, "Polarity, Glasgow," "Polaritora, London," "Needful," and "Tauril," Newcastle-on-Tyne
Findlay, Louis, consulting and superintending and surveyor, Baltic chambers, 50 Wellington street
Finnieston Engineering Co., Ltd. (repairs), 169 Finnieston st
Fleming & Ferguson, Ltd. Phœnix Works, Paisley
Gardner, Walter, & Co., 82 Paisley road, west
Gauldie, Gillespie & Co., Broomhall Engine Works, 15 Broomhall st. Kinning Park
Gordon, J., petrol and paraffin launch engines, 473 Cathedral st
Hanna, Donald, & Wilson, Abbey Works, Paisley
Hannah, W. J., & Co., 50 Wellington st
Harland & Wolff, Ltd., Main st., Govan
Henderson, D. & W. & Co. Ltd. 190 Elliot st
Howden, Jas. & Co., Limited, 195 Scotland street
Hume, James S., & Co, 67 Portman st., Kinning Park
Hutcheson, Archibald, Ltd., 25 Mair street
Hutsons, Ltd., 130 Kelvinhaugh st
Inglis, A. & J., Ltd., Whitehall Foundry, 64 Warroch street, Anderston
Johnson, Messrs., patent agents, 41 St. Vincent place; handbook, "Hints to Inventors," gratis
King, John, & Co. (surveyors), 90 Mitchell street
Liddell, A. G. & Co., 141 Bath street
Liquid Fuel Engineering Co., launch and yacht builders, Southampton; repres., North British Yacht Agency, 68 Gordon street
M'Kie & Baxter, Copland Works, Govan
MacLaren Bros., Ltd., Sandpoint, Dumbarton
Menzies, Jas., & Co., Ltd., the Clyde piston ring (Menzies' patent), 52 Mount st
Moir, Jas. (surveyor), 70 Wellington street
Morison, Wm. M'Arthur, M.I.N.A., 113 St. Vincent st
Muir & Houston, Ltd., 33 Portman street, Kinning Park
Murray, M'Vinnie & Co. Ld. (marine engine outfits, stores, and oils), Mavisbank quay, s.s.—*See Advt.*
Napier & Miller, Ltd., Old Kilpatrick
Pickering, J., M.I.Mech.E., 50 Wellington st
Pollock, W. & S., & Co., 34 Robertson street
Pulsometer Engineering Co., Ltd., 160 St. Vincent street
Reid, John, & Co., Ltd., South st., Whiteinch
Reid, John, & Co. (superintending, also naval architects), Baltic Chambers, 50 Wellington street; and at 4 Lloyds avenue, London, E.C.
Reid, Thos. & Sons, Thread street, Paisley.—*See Adv. in Ap.*
Richardsons, Westgarth & Co. Ltd. 68 Gordon street
Ritchie, Graham, & Milne, Park Shipbuilding Yard, Whiteinch
Ritchie, James, Glenavon engineering works, Sawmill road and Milton st., Partick
Ross & Duncan, Whitefield Works, Govan
Rowan, David, & Co., 231 Elliot st
Rudd, J. A., & Co., 68 Gordon st
Seath, T. B. & Co. 121 St. Vincent st
Sharp, John, Wh.Sc., **M.I.Mech.E.**, 156 St. Vincent st
Simons, Wm. & Co., Ltd., London; works, Renfrew
Smail, David, 45 Hope st
Stephen, A., & Sons, Ltd., Linthouse, Govan
Thomson, M. Ronald, 134 St. Vincent street
Urquhart, C. J., 1615 Great Western road

Wallace, E. K., & Son (consulting), 60 St. Enoch square
Wemyss, Geo. B., M.I.N.A. (consulting and inspecting), 5 Oswald st
Worthington Pump Co., Ltd., 170 Hope st
Younger, A. Scott, B.Sc. (and naval architect), of A. R. Brown, M'Farlane & Co., Ltd., 19 St. Vincent place

ENGINEERS (Mechanical).

Abbot Engineering Co., Ltd., New Smithhills, Paisley
Aitken & Co. 147 Bath street
Allen, W. H., Son & Co., Ltd.; agents, Charles Henderson & Co., Ltd., 73 Robertson st
Alley & MacLellan, Ltd., Sentinel Works, Polmadie
Arrol & MacGillivray (late J. R. Bird, Ltd.), Kingston Engineering Works, 10 Morrison st. s.s.
Arrol, Sir Wm., & Co., Ltd., Dalmarnock Iron Works, 85 Preston street
Barclay, Andrew & Co., 122 Wellington st
Barr & Stroud, Ltd., Caxton st., Anniesland
Bennie, John Ltd., Star Engine Works, 151 Moncur st.
Brown, Robt. 15 Wellington st
Bryden, John, & Sons (hand-power hoist makers), 63 W. Regent st.
Burmeister & Wain (Diesel system) Oil Engine Co., Ltd., 172 Lancefield street
Carlaw, David, & Sons, 11 Finnieston st. Telephone Nos., 363 Argyle and 1262 Central
Carruthers, J. H. & Co. Ltd. Hamilton st. Polmadie
Chaplin, Alex., & Co., Ltd., Cranstonhill Engine Works, Helen st., Govan
Clarkson & Beckitt (hydraulic and general), Maryhill
Clifton & Waddell, Laighcartside st, Johnstone
Clyde Model Dockyard and Engine Depot, 24 Argyll arcade and 145 Argyle st
Conner, Ben, 196 St. Vincent st
Coutts & Co., 90 Mitchell st
Davie & Horne, Ltd., Johnstone Engine Works, Johnstone, near Glasgow; city office, 45 Hope st
Dawson & Downie, Elgin Works, Clydebank
Deas, John & Co., Sydney street Iron Works, 61 Sydney st
Dempster, Moore, & Co., Ltd., 49 Robertson street
Dewar, Jas. 47 Fitzroy lane
Dixon, John, A.M.I.Mech.E., 219 St. Vincent st
Edmiston, Brown & Co., 219 St. Vincent street
Fleming & Ferguson, Ltd. Phœnix Works, Paisley
Fraser, Wm., 19 Havelock st
Galloways Ltd. engines for steel works, equilibrium drop-valve blowing and other engines for general purposes, 128 Hope st
Gray, David, M.I.E. & S. (and machinery valuator), 65 West Regent st
Gordon, J. 473 Cathedral street
Harvey Engineering Co., Ltd. (late M'Onie, Harvey & Co., Ltd.) (sugar machinery), 224 West st
Harvey, G. & A. Ltd. Woodville street, Govan
Hill, Thos. & Co. 66 and 68 Robertson street
Hindley, E. S., & Sons, Bourton Dorset; Scottish representatives, D. Primrose & Co, 116 Hope st
Home-Morton, David, M Inst.C.E., M.I.Mech.E. (of Home-Morton, Ker & Gibson, consulting engineers), 153 St. Vincent st
Hopkinson, J. & Co. Ltd. of Huddersfield, manufacturers and patentees of safety boiler mountings, parallel slide valves, steam traps, asbestos-packed water gauges and cocks, steam and vacuum gauges, &c.; Glasgow office and showroom, 41 Bothwell st.; telegrams "Hopkinsons," Glasgow; tel. No. 1555 Argyle
Jack, Alexander, & Co., cranes, lifting and transporting machinery, Whitegates Works, Motherwell
Johnsons, Messrs., patent agents, 41 St. Vincent place; handbook, "Hints to Inventors," gratis
Judd, Edwin H. & Co., 67 Hope street
Ker, W. Arthur, M.Inst.C.E., M.I.E.E. (of Home-Morton, Ker & Gibson, consulting engineers), 153 St. Vincent street
Landale, Alfred, & Co., Axis Engineering Works, Milton st
Leitch, Archd. M.I.Mech.E. (consulting and inspecting), Argyll arcade, 30 Buchanan st
MacCallum, H. Malcolm, 175 St. Vincent street
Maccallum, P. F., 93 Hope st
Macfarlane, James W., 138 West Regent street, and Cartbank, Cathcart
M'Gilvray, John A., 11 Bothwell street
M'Gregor Swinburne, Ltd., 89 James st., Bridgeton
Mackay, Lewis C., 55 W. Regent street
Mackenzie, John D., 199 St. Vincent street
Mackrill, W. S., & Co., 116 Hope street
MacLellan, P. & W. Ltd. 129 Trongate
M'Lellan, Quintin B., 120 and 122 St. Vincent lane
M'Onie, A. & P. W., Cessnock Engine Works, Govan
Malcolm & Allan, Ltd., 499 Eglinton street
Marshall, Fleming & Co., crane makers, Motherwell
Mather & Platt, Ltd., 113 St. Vincent st
Mavor & Coulson, Ltd., 47 Broad st., Mile-end
Morrison, Hugh & Co., 25 Centre street
Motion, R., M.I. Mech. E., 223 Hope street
Munro, R. D., M. Inst. Mech. E., 131 West Regent st
Pickering, Jonathan, M.I.M.E., 50 Wellington st
Platt Bros. & Co. (Ltd.), 109 Hope st
Pollock, John, & Co. 76 Lancefield street
Primrose, Douglas & Co., 163 Hope street
Ramsay, Alexander, 95 Bath st
Richardsons, Westgarth & Co., Ltd., 19 St. Vincent place
Ritchie, James, Glenavon Engineering Works, Sawmill rd. and Milton street, Partick
Ritchie, Jas. D., 74 York street
Robertson & Adams, 52 St. Enoch square
Robertson, Alex., & Co. (patentees of ships' sliding windows), 101 St. Vincent st
Robertson, Wm. & Sons, 62 Argyle street
Robey & Co., Ltd., Box 13, Royal Exchange
Ronald & Co., Ltd. (Thermofeed regulator and pump governor), 62 Robertson st
Ross, Wm. & Sons, 27 Thistle st., s.s.
Rudd, J. A. & Co., 68 Gordon st
Russell, Geo. & Co., Ltd., crane builders, Motherwell
St. James Engineering Co., Ltd., 95, 97, 99 St. James rd
Sayers, James E., & Caldwell, M.I.E.E (consulting), 190 W. George st.; teleg. "Schedule," Glasgow; tel., 2471 Douglas
Semple, Robert, & Co., Ltd., Argyle arcade, 30 Buchanan st
Sharp, John, Wh. Sc., M.I. Mech. E., 156 St. Vincent street
Simpson, Edward, & Co., Harriet street, Rutherglen

Sterne, L. & Co., Ltd., makers of refrigerating and ice machines, emery grinding wheels and machines, also spiral springs, The Crown Iron Works, North Woodside rd

Steven, A. & P., hydraulic and general engineers, specialities, lifts of all descriptions, pumps, accumulators, &c., Provanside Engine Works, 181 St. James' road

Stewart, Duncan & Co., Ltd., London Road Iron Works

Stewart & M'Kenzie, Ltd., Factory street, Pollokshaws

Still, W. A., & Co., 105 Bothwell street

The North British Lifting and Moving Appliance Co., Ltd., 77 Robertson st.; works, Reliance Engineering Works, Muirhouse street

Thomson, Hugh A., 219 St. Vincent street

Williams, James, & Co., 5 Salkeld street

Wilson, Andrew Millar, 12 Lawrence street

Worthington Pump Co., Ltd., 170 Hope street

Wylie, Matthew & Co., 81-83 Portman st., Kinning Park

Young, Thomas, M. I. Mech. E., M.I.E.E. (consulting), 203 W. George st.

Younger, A. Scott, B.Sc. (of A. R. Brown, M'Farlane & Co., Ltd.), 19 St. Vincent place

ENGINEERS (Mining).

Barclay, Andrew & Co. (mining machinery), 122 Wellington st

Bigge, D., Selby & Co., electric mining installations, 53 Bothwell street

Boyce, Robert C., 144 St. Vincent st

Carlaw, David & Sons (and engineering agents), makers of Barclay's patent valve gear, compass makers, 11 Finnieston st. Tel. Nos., 363 Argyle and 1262 Central

Carruthers, J. H. & Co. Ltd., Hamilton st. Polmadie

Chambers & Davidson, 196 St. Vincent st

Chambers, G. M., 196 St. Vincent street

Davidson & Co. Ltd., "Sirocco" (trade mark) reversible mine fans, also for pit sinking, mine driving, and auxiliary ventilation, 53 Bothwell st

Davidson, Wm., 196 St Vincent st

Dron, Robt. W., 55 W. Regent st

Dunn, Robt. A., 208 St. Vincent street

Farrell, Richard C., 248 W. George st

Frew, D. Landale, 45 Hope st.

Frew, James C., 180 Hope st

Fulton, T. Crichton, C.E., A.I.E.E. (consulting, inspecting, &c.), 143 West Regent st

Galloway, T. Lindsay, M.Inst.M.E., Assoc.M.Inst.C.E., 109 Hope st

Hamilton, Jas. 208 St. Vincent st

Homan, W., 20 Renfrew st

Humboldt Engineering Works Co. (haulage, winding, crushing, screening, washing, &c.), 163 Hope st; tel., 4872 Central

Hunter & Jack (the Clyde electric coal cutter, and also electric plant for collieries), 38 Elliot st., Cranstonhill

Hurd Coalcutter and Engineering Co., Ltd. (makers of compressed air and electrical longwall coalcutters and heading machines), 35 Pitt st

Hurd, Fredk. W., patentee bar coal-cutting machine, 35 Pitt st

Johnsons, Messrs., patent agents, 41 St. Vincent pl.; handbook, "Hints to Inventors," gratis

Johnstone, Ronald, & Son, 190 W. George st

Keith, Jas., & Blackman Co., Ltd., "Keith" centrifugal fans for main and auxiliary ventilation, Keith reversible mine fans, 90 Mitchell street

Laird, And., 137 W. Regent st

Landale, Frew, & Gemmell, 180 Hope st

Lewin, Harry W. 154 W. Regent street

Luhrig Coal & Ore Dressing Appliances, Ltd., 127 St. Vincent street

MacArthur, J. S., & Co., 74 York st

M'Creath, Geo. W. 208 St. Vincent street

M'Creaths & Stevenson, 208 St. Vincent street

M'Creath, Wm. 208 St, Vincent street

Macfarlane, Brown & Boyd, 213 St. Vincent street

Maclellan, A. & Co. electric lighting, power, and furnishing, 63 Waterloo st

M'Pherson, Gilbert, 108 Hope st

Mabon, Alex., & Sons (compass makers), 128 Bothwell st

Mather & Platt, Ltd. (electrical), 113 St. Vincent st

Mavor & Coulson, Ltd. (manufacturers of the **"Pickquick"** Bar Coal Cutter and **"Samson"** Disc Coal Cutter), 47 Broad st., Mile-end

Moore, R. T., 142 St. Vincent street

Ormiston, J. W. & Sons, 218 St. Vincent street

Parsons, C. A., & Co., Ltd., (steam turbines, dynamos, fans, pumps), 82 Gordon street

Paterson, Thomas, 94 Thistle st, Garnethill

Ramsay, Alexander, 95 Bath st

Rankine, David, 238 W. George street

Rankine, David, jr., 238 West George street

Rankine, D. & G. R. 238 West George st.

Rankine, G. Ronald, 238 W. George street

Reid, M'Pherson & Co., Ltd., 108 Hope st

Reid & Young (late with Kelvin & James White, Ltd.), mining instrument makers, 88 St. Vincent street

Richardsons, Westgarth & Co., Ltd. (exhaust steam power installations), 19 St. Vincent pl

Robertson, R. Inglis, 121 St. Vincent street

Robertson, Wm., & Sons, 121 St. Vincent st

Sayers, James, E. & Caldwell, M.I.E.E. (consulting engineers, and electricians), 190 W. George st.; teleg. "Schedule," Glasgow; telephone, 2471 Douglas

Spence, W. L. & Co., 31 St. Vincent place

Telford, Grier & Mackay, Ltd. (electric haulage plants, turbine pumps, coal cutters and conveyors, switch boards, and controlling devices), 16 Carrick street

Watson, Andrew, 190 West George street

Wilson, W. S., & Son, 67 West Nile street

Worthington Pump Co., Ltd., 170 Hope street

ENGINEERS (Sanitary, &c).

Anderson, Geo., & Co., 7A Scotia street

Anderson, Wm., Ltd., 133 Wellington st., 118 Douglas st., 76 Cleland st, s.s.; 30 Gower st, Bellahouston; Giffnock Station, and 897 Dumbarton rd; tel. Nos., Douglas, 726, 2201, 1671, and 231 X8; Ibrox, 13; Gorbals, 602; Hillhead, 4067 X2; and Clarkston, 239

Arnot, James L. 204 Bath street

Barr, William, 32 Hyndland rd

Bennet, L. M. & Co., 216 Dumbarton rd

Boyle, Robert, & Son (ventilating), 110 Bothwell st

Brown & Young, 7A Bath street

Bruce, Arch. & Co., 358 Cathedral street
Burns & Glover, 23, 25 and 27 Oswald st
Cairns, John, 18 Bath street
Cairns & Laing (registered), 5 Carlton place, and branch, 240 Albert road, Pollokshields
Cameron, Charles, 219 Cambridge street
Carrick, G. & D., 123 Douglas st
Combe, James, & Son (established 1840), patentees of public baths and washhouse arrangements, laundries and drying stoves, steam cooking ranges, &c. 103 North Hanover st
Cuthbertson, Jas. 423 Shields rd., branch, 136 Nithsdale rd., Pollokshields
Donald & Donald, ventilating and heating, 60 Bothwell circus
Doulton & Co. Ld. 38, 40 Bothwell street
Drysdale, D. A., & Co., 658 Dumbarton road, Partick
Duncan, A. & C. 300 Calder st
Edgar, Peter, A., 20 Ferguson st
Fletcher, Donald, 14 Stanhope street
Forrester, Thomas, 111 West Nile street
Fulton, D. &. R., 68-74 Woodlands road, 50 Elliot st., Hillhead, 167 King st., Pollokshaws; tel. Nos., 518 Charing Cross, 3381 Central, and 96 Shaws
Glendinning, John, & Sons, wholesale merchants, 90 W. Campbell street
Gourlay Bros., 691 Duke st
Graham, Thomas, 95 Bath st
Graham, Wm. (Reg.), 3 Wilson st. Hillhead; telephone No., 234 Western
Grant, Alex. 81 Byres rd, Partick
Ham, Baker, & Co., Ltd., 163 Hope street; tel., 4872 Central
Hegney, Chas. & Son, 471 Great Western road, Hillhead
Hendry, Wm., & Son, 310 St. Vincent street
Ingleton, James, & Co., 166-168 George street
Irving, John, 328 Pollokshaws road
Johnsons, Messrs., patent agents, 41 St. Vincent pl.; handbook, "Hints to Inventors," gratis
Keith, James & Blackman Co. Ltd. (ventilating and heating), 90 Mitchell st
King, David, & Sons, Keppoch Iron Works, Possilpark
Lawrie, J. & T., 1059 Argyle st
Lindsay, W., & Sons, 165 Holm st., and 18 Balmore rd., Possilpark
Lumsden, John M. 183 Thomson street, Dennistoun
M'Combe, James, 120 W. Nile st
M'Culloch, Harry, 8 Renfrew court
M'Farlane, John, 192 Eglinton street
Macfarlane, Walter, & Co., Saracen Foundry, Possilpark
Macleod, Wm. & Co. 62 Robertson street
Meighan, James, & Son, 328-332 Abercromby st., Calton, and 37 Bath street, city
Miller, George & Son, 333 Byres road; works, 24 Ruthven street; branch, 33 Rosevale st., Partick
Milne, Jas. & Son, Ltd., 75 Bath street
Morrison, Wm. B. & Son, 117 W. Regent street
Muir, John, 120 Woodlands rd
Muir, R. & Son, 141 Dundas st
Munro, Geo., 120 W. Campbell st
Murray, R. C. & Co., 5 to 19 Carlton court
Neilson, Richard, & Co., Ltd, 3 to 11 Blackburn street, S.W.
Paterson, John, & Co. 33 Hutcheson st. and 673 Gt. Eastern road, Parkhead
Peacock, Alex., & Son, 199 Gt. Western road
Porter, David K., 583 Cathcart rd
Renfrew, Robert S. 136 and 140 North st., Charing cross
Robertson & Reid, 107 W. Nile street
Russell, Lewis, Ltd. 330 St. Vincent street
Russell, Robt., 277 Byres road
Sanitary Association, West of Scotland, W. R. M. Church, C.A., secy., 104 W. George st. (consulting).—*See Advt. in App.*
Shanks & Co., Ltd., 103½ St. Vincent street
Smith, Alex. & Co., 138 Allison st
Smith, Wm., & Co., 28 Elmbank street
Speirs & Frame, 491 Gt. Western road, Hillhead, and 40-42 Hyndland road, Kelvinside, W
Speirs, Moses, & Sons, 17 Bothwell street
Sproat, T. & R., 8 St. James' rd and 3 Rosslea dr, Giffnock; tele. Nos., 1551 South, 296 Clarkston, and 201X3 Clarkston
Steel & Wilson, 4 Washington st., 30-34 Queen Margaret drive, Kelvinside, N., and 281 Easter road, Edinburgh
Stewart, Duncan, 111 Main st. Bridgeton
Straiton, G. R., 2 Trafalgar place, Dalmuir, and 43 Radnor street, Clydebank
Summers, John, & Cruickshanks, 18 Renfrew lane
Symington, James M., & Co., 571 Cathcart rd and 76 Robertson st
Thomson, Robert, 281 Duke st
Tomlinson, Bernard (steam boilers, steam appliances, domestic supply, steam cooking and heating appliances of every description), 1063 Argyle street
Tullis, D. & J. Ltd. Kilbowie Ironworks, Clydebank
Twaddle, Hugh, & Son, 163-167 London st
Twaddle, John, 505 Gallowgate
Twyfords, Ltd. 95 Bath st
Wallace & Connell, 44 St. Enoch sq. 190 North st. and 723 Great Western road, Hillhead
Wallis, A. G., 223 Hope st
Waters, Wm., 5 and 7 Buccleuch street

ENGINEERS (Ventilating).

Adam, J. M., & Co. (dust control), Ibrox Iron Works, Dalmarnock
Arnot, Jas. L. 204 Bath st
Ashwell & Nesbit, Ltd., 233 St. Vincent st
Bain, W. B. & J. agents for the "Standard" electric and belt-driven fan, 65 Waterloo st
Boyle, Robert, & Son, patentees and manufacturers of the latest patent "Air Pump" ventilator, 110 Bothwell street
Carrick, James G. & Co. 23 North Wallace street
Climax Ventilating & Heating Co., Ltd., 360, 376 Townmill rd., Dennistoun
Combe, Jas. & Son, mechanical ventilation, plenum and vacuum systems, 103 N. Hanover st
Cormack, James, & Sons, Ltd., 32 and 36 Abercorn st., ventillating apparatus erected on all the latest and most approved systems; London address, Caxton st., Westminster, S.W.
Cousland & Mackay, sole makers of Mackay's patent direct acting ventilators and "Climax" ventilators, 118-120 Kent road; P.O. tel., 5628 Central; teleg., "Supplies, Glasgow"
Davidson & Co., Ltd., "Sirocco" (trade mark) centrifugal and propeller fans, coal and steam air heaters, heating and ventilating installations, drying plant, &c., 53 Bothwell street
Donald & Donald (patentees and manufacturers of self-acting exhaust ventilators and other ventilating appliances), 60 Bothwell circus; works, 27 Douglas street. Telegrams, "Turret, Glasgow;" telephone P.O. 4514 Central

Donald, James T., & Co., Ltd. (sole agents for Aland & Co., London), 35 M'Alpine st
French, Walter, 101 Broomloan rd., Govan
Fulton, D. & R., 68-74 Woodlands rd., 50 Elliot street, Hillhead, 167 King st., Pollokshaws; tel. Nos., 513 Charing cross, 3381 Central, and 96 Shaws
Fulton, T. Crichton, C.E. A.I E.E. (consulting), 143 W. Regent st
Graham, Wm. 3 Wilson st. Hillhead
Green, A. Henderson, & Co., 34 Ann street, City
Grindlay, Ross & Co., Limited (electrical), City Electrical Wks., 47 Waterloo street
Haden, G. N., & Sons (all classes of ventilating work on natural and mechanical systems designed and erected), 163 Hope st; tel. No., 4872 Central
Harvie, Wm. & Co. Ltd. (electric motors and fans), 24 M'Alpine street
Hendry, Wm., & Son, 310 St. Vincent st
Howden, C. F. (specialist, electrical and mechanical ventilating fans, volume and pressure, dust removal; schemes drawn up), 225 St. Vincent street
Ingleton, James, & Co. 166-168 George st
Johnsons, Messrs., office for obtaining patents for inventions, 41 St. Vincent place; handbook (gratis)
Johnston, Park & Co. (electrical), 15 Oswald street
Keith, James, & Blackman Co., Ltd. (manufacturers of ventilating and warming plants for schools, churches, hospitals, workshops, &c.), 90 Mitchell st; tel., 7973 City
Lumsden, Jas. jun., 51 Lanark st, off London st., via Charlotte lane; branch, 141 Renfield st
Lumsden, John M. 183 Thomson street, Dennistoun
MacGregor & Co. (ventilators and ventilang appliances of all kinds), 103 Bishop st, Anderston. Tele. City 9376
Maclellan, A., & Co. (electrical), 63 Waterloo st
Macreath, William C., 72 Cromwell street
Maitland & Co., 222 Kelvinhaugh street
Martin, W. C., & Co. (electrical), 10-16 W. Campbell st
Matthews & Yates, Ltd., 144 St. Vincent street
Mavor & Coulson, Ltd. (electrical), 47 Broad street, Mile-end
Meiklejohn, J. B., 115, 115A Bath st
Munro, George, 120 W. Campbell street
Murray, Workman & Co., Ltd., Craigton Engineering Works, Craigton road, off Paisley road; Nat. tel. 195 Govan
Murray, M'Vinnie & Co., Ltd. (for steamers, and blowers for mines), Mavisbank quay, s.s.
Osborne & Hunter (electrical), 99 Douglas st
Ramsay, Alexander, 95 Bath st
Ritchie, Jas., Glenavon Engineering Works, Sawmill road and Milton st. Partick.
Sayers, James E., & Caldwell, M.I.E.E., 190 West George st.; telegrams, "Schedule, Glasgow"; tele., 2471 Douglas
Sharp, J., Wh.Sc., **M.I.Mech.E.** (consulting), 156 St. Vincent street
Simpson & Farmer, Partick Bridge
Steel & Wilson, 4 Washington st., 32 Queen Margaret drive, Kelvinside, and 281 Easter road, Edinburgh
Stevenson & M'Guffie, 163 Hope street
Stewart, Duncan, 111 Main street, Bridgeton
Sun Ventilating Co., Ltd., 79 John st., Bridgeton
Taylor, Andrew, & Son (belt and electrical fans for mines, fume removal, &c.), 47 Oswald st
Taylor & Fraser, Ltd., 31 Argyle st
Telford, Greir & Mackay, Ltd., electric centrifugal and propeller type fans, ships, mines, &c., 16 Carrick st
Tomlinson, Bernard, 1063 Argyle street
Tullis, D. & J. Ltd. Kilbowie Ironworks, Clydebank
Veritys Ltd., manfrs. of "Aston" electrically-driven ventilating fans and blowers of all descriptions, 51 Waterloo street

ENGINEERS' FURNISHERS.

Adam, G. Brown, & Co., Ltd.; office, 2 Oswald street; warehouse, 42 Broomielaw
Adam, Robert, & Co., 40 St. Enoch square
Allison, John & Co., 106 Bothwell street
Alston & Blyth, 99 Waterloo st
Anderson & Nicol, 59 Brown st., off Argyle street
Anderson, A., & Co., 10 Crookston st., s.s., off Paisley rd
Apthorpe, C., 8 Bothwell street
Apthorpe & Thomson, Ltd., 120 Elmbank st
Apthorpe's Motor Supplies, Ltd., 8 Bothwell street
Arbuckle, Smith & Co. Ld. (storage for all classes of heavy machinery), office, 63A St. Vinc. st
Avery, W. & T. Ltd. (weighing apparatus and testing machines), 8 10 Stockwell st
Baird, Arch. & Son, Ltd. Peacock cross, Hamilton
Barclay & Mathieson, 159 to 163 Centre street, s.s.
Barrett, Arthur G. & Co.; agents, A. Brown & Co. 233 St. Vincent street
Bebbington, Peter, 65 Robertson street
Bell's United Asbestos Co., Ltd., 9 Howard street
Biggar & Hendry, 159 Howard st
Binney & Son, Ltd. ("Klingerit," "Jenkins," and other jointings), 43 Oswald st
Bishop, Thos. 52 Clyde place
Brown, Alex. & Co., 233 St. Vincent st.
Brown, R. H. & Co., 24A Robertson street
Buchanan Bros., makers of Richard's, M'Innes', and other patent indicators, steam and hydraulic gauges, &c., 16 Carrick st; telephone No. 1695 Central
Buck & Hickman, 27 Cadogan st
Campbell, Achnach & Co., Thistle Rubber Mills, 110, 112 Commerce st., s.s.
Carrick & Craig, 261 Argyle st
Carty, J. L., & Co., 46 Gordon street
Churchill, Chas., & Co., Ltd., 48, 50 Robertson street
Clyde (The) Rubber Works Co. Ld., Renfrew; branch office, 125 Buchanan street
Cochran, Thomas, & Co., 69 Robertson street
Cowan, Jas. M., & Co., 74 York street
Craig, William, 78 Dalmarnock rd, Bridgeton cross
Crawford, John R. 43 Robertson street
Dalziel & Co., 116 Hope st
Davie Bros., 5 Pitt st
Dempster, Moore, & Co., Ltd. 49 Robertson st
Dobbie, M'Innes, Ltd., manufacturers of steam engine indicators, pressure gauges, revolution counters and engine and boiler fittings, 57 Bothwell st.
Donald, James T., & Co., Ltd., 35 M'Alpine st
Donald, John, Ltd. 42 Cadogan street
Easson Bros. 48 King st. Mile-end
Estler Brothers, 11 Bothwell st
Fairbanks Co., 39 Robertson st

Fairman, F. & M., 93 Hope street
Ferguson, John, & Sons (wholesale and export brush manufacturers, also machine, foundry and tube brushes of every description), 54 York st
Ferguson & Timpson, Ltd., Baltic Chambers, 50 Wellington st.; London office, 104 Minories, E.C., 67 Stanley st., Liverpool; 65 Quayside, Newcastle-on-tyne; cable and telegraphic addresses, "Polarity, Glasgow"; "Polaritora, London," "Needful," and "Tauril," Newcastle-on-tyne
Findlay, Andrew R. (wholesale only), 33 Robertson street
Findlay, Joseph, & Co. (cleaning waste and sponge cloths), 113 Virginia place; works, 9 Portman street, Kinning park
Fleming & Co., sole representatives for Matthias Spencer & Sons, Sheffield, files, tool steel, &c., 31 Robertson st
Galloway, M. P., Ltd., 74 York street
Gandy (The) Belt Manufacturing Co. Ltd., 141 Howard st
Glendinning, John, & Sons, 90 West Campbell st
Goudie & Whittet, 97-103 Howard street
Gray, W. & J., 57 Finnieston st
Hafter, A. 462 Dobbie's loan
Halliday & Co., 41 Bishop st., Anderston
Hannah, Wm. 9 Washington st
Hannan & Buchanan, manufacturers of Richard's & M'Innes' pattern engine indicators, Bourdon gauges, revolution counters, engine and boiler fittings, 75 Robertson lane
Hems, B. Arthur, 35 Robertson st
Henry Bros., Ltd., 34 Robertson street
Herbert, Alfred, Ltd., 348 Argyle st
Hill, Thos. & Co., 68 Robertson st
Hollywood, Wm. & Co. 36, 36A King street, Tradeston
Howat, W. Carrick, 79 West Regent st
Johnsons (Messrs.) office for obtaining patents for inventions, 41 St. Vincent place, handbook (gratis)
Johnstone, A. Smith, & Co, Ltd., 66 Renfrew street
Lancaster & Tonge, Ltd. (steam traps, pistons, metallic packing, steam dryers), 38 Stockwell st; R. B. Thomson & Co., sole agents
Landell, Wm. 106-108 Trongate, and Silvan Works, 187 Broad st., Mile-end
Little, W. Graham, 27 Oswald st
London Bros., Ltd., 39 West Campbell st
Lyon, David & Co, 60 St. Enoch square
Macarthur & Co. (cleaning waste) Millerfield rd. Dalmarnock
M'Aughtry, H., & Co., 451 Eglinton street
M'Corquodale, Donald ("**Boa**," the new cleaning waste in rope form), 11 Bothwell st
M'Culloch, John, & Co., 72 Waterloo street
M'Ewan, J. W., & Co., 128 Renfield street
M'Ewan, Wm. A. & Co, 156 James st., Bridgeton cross
M'Geoch, William, & Co., Ltd., 28 W. Campbell st
M'Gilvray, J., & Co., 11 Bothwell street
Macguire & Jago, 13 Union st., and at Washington Works
M'Lean, Andrew, & Co., 109 Main st., Bridgeton
Maclellan, A., & Co. (electrical) 63 Waterloo street
MacLellan, P. & W. (Ltd.), 129 Trongate
MacLeod, J. Thomson (wholesale only), 77 Robertson street
MacLeod, W., & Co., 62 Robertson street
Maitland & Co., 222 Kelvinhaugh street
Marshall, Alex., 70 to 74 Parnie st
Mathieson, Alex., & Sons, Ltd., 9-13 East Campbell st
Mavor & Coulson, Ltd. (electrical), 47 Broad st. Mile-end
Metograph (The) Company (brass name plates for engineers and shipbuilders a speciality), 280 Cathedral st
Midland Manfg. Co., Ltd. (proprietors, T. J. Fryer & Co), Sheffield, screwing tackle, drills, &c.; Glasgow agent, J. A. Tough, 144 St. Vincent street; tel. No., 1176 Central; teleg., "Tenax"
Millar, R. D., & Co., Caledonian chambers, Union st
Milne, Jas. M. & Co. 35 Robertson street
Mitchell, P. A., & Co., Ltd., 75 Robertson street
Moore, Wm. & Co. 48 King st. Mile-end
Morier, Wm. (brushes, all kinds), Copland road, Govan
Murchie, Jas. 39 Mains street
Murdoch, D. B., & Co., 19 Pitt st
Murray, M'Vinnie & Co., Ltd. (marine engine outfits, stores and oils), Mavisbank quay, s.s. —*See Advt*
Neil & Richmond, 195 Howard street
Neilson & Cleland, Ltd., 116 to 126 Main street, Coatbridge
Nelson, D. M., & Co., 53 Waterloo street
Noble, Thos. 56 Lancefield st
North British Yacht Agency, 68 Gordon street
Northern Steel and Hardware Co., Glasgow, Ltd. 4 Stockwell pl.
Pearson, Jas. S., 111 Brandon street, Motherwell; tel., 17X Motherwell
Pegler Bros., & Co. (Glasgow), Limited, 54-56 Brown street Anderston
Paterson, Geo. B. 4 York st
Phoenix Asbestos & Packing Co., 11 Cochrane st
Pinney, Rex, 12 Dixon street
Pooley, Henry, & Son, Ltd. (weights, scales and weighing machines), Albion Works, 69 M'Alpine st.
Potter, Thos. 41 Cumberland st. Calton
Ramage & Whitehead, 30 Cadogan street
Reddaway, F. & Co. Ld. 45 Hope street
Redpath, Brown & Co., Ltd., 19 Waterloo st
Reid Bros. (Glasgow), Ltd., Gordon Chambers, 90 Mitchell st.
Rivet (The), Bolt, and Nut Co. Ltd. 74 York st
Robertson, Peter, 44 Queen street
Robertson, W. Crum, & Co., 318 Paisley rd
Ross, Wm., & Sons, 27 Thistle street, s.s.
Schaffer & Budenberg, Limited (hydraulic and steam gauges, traps, lubricators, indicators, injectors, counters, and all boiler and engine appliances), 5 Wellington st
Scott, Fraser & Co., 70 Brunswick street
Semple, Robert, & Co., Ltd, Argyll arcade, 30 Buchanan st
Smith & Christie, 115 to 127 James street, Bridgeton
Smith & Co. (second hand), 120 Salkeld street.
Smith, David, Craigton File Works
Smith, Wm. S., 717 New City road
Spence, John, & Sons, Bellsdyke Works, Airdrie
Stephens & Smith, 355 Argyle street
Stewart, A. M'P., 52 Oswald st.; teleph. No., 2535 Argyle
Stewart, John, & Co. (Glasgow), Ltd., 28 to 32 Oswald st
Stewart, John, 56 George square

Taylor, Andrew & Son (gauges, packings, fans, tools, belts, &c.), 47 Oswald st
Taylor Bros., Brandon st. Motherwell
The Scottish Asbestos Co., Ltd., 25 Cadogan st
Thom & Deschler, 37 Cadogan street
Tinto, J. & W., Ltd., 95, 97 Holm street
Tudhope Bros., 87 Maxwell st
United States Metallic Packing Co., Ltd., 52 St. Enoch sq.; teleph. No., 8276 Central; telegrams, "Floating, Glasgow"
Vulcan Engineering Supplies Co., 263 High street
Wallach Bros., Ltd., 108 Hope st
Walton, John, & Sons (leather link and plain belting), 36 Charlotte lane
Wilson & Baird, 104 Wallace st., Tradeston
Wiseman, Wm. & Sons, engine cleaning waste, wicks, sponge cloths, and oils, New Adelphi Mills, 205 Rutherglen road; telephone Nos., Nat. 398 Gorbals; P.O. Y 409; teleg. address, "Dechet," Glasgow
Wylie, Matthew, & Co., 81, 83 Portman st, Kinning park
Young, A. F., 36 Ann st
Young, Jas., & Co., 24 Robertson street
Yuille, William C., & Co., Ltd., 48 York street

ENGINEERS' MACHINE TOOLS.

Apthorpe & Thomson, Ltd., 120 Elmbank street
Arbuckle, Smith, & Co., Ltd. (storage for engineers' tools, machinery), 63A St. Vincent st
Barr, Thomson & Co. Ltd. Kilmarnock
Bebbington, Peter, 65 Robertson street
Bowman Bros., 74 York st
Burton, C. W., Griffiths & Co., 19 Waterloo st
Chambers, Scott & Co., Ltd. (cold sawing, straightening, planing, bending machines), Dalziel Engineering Works, Motherwell
Churchill, Charles, & Co. Ltd., 48, 50 Robertson st
Davie Brothers, 5 Pitt street
Dempster, Moore, & Co., Ltd. 49 Robertson st
Donald, Jas. T. & Co., Ltd., 35 M'Alpine st
Fairbanks Co., 39 Robertson st
Fairfield (The) Supplies Co., 57 Finnieston street
Findlay, Andrew R., 33 Robertson street
Hall, G. & J., Hereford St. Works, Sheffield; repre., Jas. Macbride, box 48, Athenæum, Glasgow
Harvey, G. & A., Ltd. Woodville st. Govan
Hendry Bros., Ltd., 34 Robertson street
Herbert, Alfred, Ltd., 348 Argyle st
Hill, Thos. & Co. 66, 68 Robertson street
Lang, Walter S., 48 Oswald st
Littlejohn, G. E., 29 Waterloo st
M'Aughtry, H., & Co., 451 Eglinton street
MacLellan, P. & W. (Limited), 129 Trongate
Marshall, Alex., 70-74 Parnie st
Mavor & Coulson, Ltd. (electric motors for driving machine tools), 47 Broad street, Mile-end
Pegler Bros., & Co. (Glasgow), Limited, 54, 56 Brown street, Anderston
Potter, Thomas (**stocking agent for B.S.A. tools**), 41 Cumberland street, Calton
Ramage & Whitehead, 30 Cadogan street
Rowan, William, & Son, Park lane
Stewart, John & Co. (Glasgow), Ltd., 28 to 32 Oswald street
The Brooke Tool Manufacturing Co., Ltd., Birmingham; agents, Wood & Clark, 34 Robertson street
Thomson, William, & Co. pulley-blocks, Thomson & Dudgeon tube expanders, cutters, &c., 57 Smith street, Kinning park
Tullis, D. & J., Ltd., Kilbowie Iron Works, Clydebank
Wilson & Baird, 104 Wallace st, Tradeston

ENGINEERS' MACHINE TOOL MAKERS.

Barclay, James, 212 St. Vincent street
Carter & Wright, Hexagon Iron Works, Halifax, Yorks.; agents for Scotland, Wood & Clark, 34 Robertson street
Dempster, Moore, & Co., Ltd., 49 Robertson st
Dick-Cleland, Harper & Co., 49 Jamaica st
Dron & Lawson, Ltd. (patent high-speed lathes, patent automatic screwing machines and rivet and bolt making machinery), Cranstonhill Tool Works, 59 Elliot st; telephone Nos., 693 Argyle, 2444 Central; tele. address, "Reamer," Glasgow
Herbert, Alfred, Ltd., 348 Argyle street
Harvey, G. & A., Ltd., Woodville st. Govan
Hill, Thos., & Co., auctioneers and valuators, 66, 68 Robertson st
Kendall & Gent, Ltd., Manchester; representative, William Davie, Scotstoun Mains House, Stuart avenue, Scotstoun
Loudon Bros., Ltd. 39 W. Campbell st. and Clyde Engineering Works, Johnstone
MacLellan, P. & W., Ltd., 129 Trongate
Massey, B. & S., Ltd., Manchester (steam and pneumatic power hammers, &c.); representatives, Bowman Bros. 74 York st
Neil & Richmond, 195 Howard st
Parkinson, J., & Son, 48 Oswald st
Robson, Geo. J., & Co., 130 West Nile st
Shanks, Thomas, & Co., Union Iron Works, Johnstone
Smith & Christie, 115 to 127 James st. Bridgeton
Tullis, D. & J., Ltd., Kilbowie Iron Works, Clydebank
Ward, H. W., & Co., Ltd., Birmingham; agents, Edwin H. Judd & Co., 67 Hope st

ENGINEERS AND MILLWRIGHTS.

M'Naught, John (jobbing repair work only), 81 Hospital st, S.S.
Scott & Hodgson, Ltd., Manchester; sole agents, J. L. Carty & Co., 46 Gordon st

ENGRAVERS.

Abercrombie, Alex. 48 King street, city
Aird & Coghill, Ltd., music, 24 Douglas street
Allan & Ferguson, 126 Renfield st
Allardyce, Archibald, & Co., 75 Buchanan street
André & Sleigh, Ltd., colour plates for three workings, photo-engravers, designers, photographers, electrotypers, &c.; central chambers, 93 Hope st; chief office and works, Bushey, Herts.; also at London, Leeds, Liverpool, and Bristol
Banks & Co. Ltd. (photo process), 65 W. Regent street
Barns, W., & Son, London (name plates in metal and ivory); agent, Alex. Lawson, 82 West Nile street
Boardman, Jas., *brass and seals*, 55 Charlotte lane. —*See Advt. in Appen.*
Boyd, T. A., & Co. (silver), 74 Argyle st

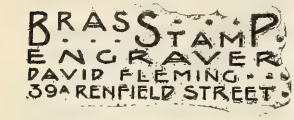

Brown, Jas., 28½ Green street, Bridgeton
Brown, John, 8 Gordon st
Bryden, John, & Sons, 63 West Regent street
Bryden, William, & Son (brass), 206 Bath st.; telephone, 627 Douglas
Campbell, John S., brass and seals, 55 Charlotte lane
Campbell & Sons, 6 Terrace st
Central Engraving Co. 39 Hope st
Cook, John R., 96 Buchanan street
Crichton, John, 22 Argyle st
Cunninghame, D. (seal), 48 Buchanan st
Dolan, Wm. 20 Union street
Dux Engraving Co., Ltd. (The), photo-process engravers, general engravers, &c.; London, 15 New Bridge st., E.C.; 153 W. Nile st
Findlay, Jas. 68 and 70 Mitchell street
Forsyth, W. H. (silver), 101 St. Vincent st
Fulton, D. & Co. 24 Ark lane
Gilmour & Dean, Ltd., 50 North Hanover street.—*See Advert. in App.*
Glasgow Engraving Co., Ltd., photo process and general engravers, 53 Candleriggs
Gorman, William, 14 Smith st, Hillhead
Hamilton, Archibald, 68-72 Glassford street
Henderson, Wm. (copperplate), 106 Montrose street
Humphreys, H. J. & Co, 83 Cambridge st
Johnsons (Messrs.) office for registering designs and trade marks; handbook gratis; 41 St. Vincent place
Johnstone, Tennant & Co., 30 Gordon street
Johnston, W. & A. K. Ltd., 55 W. Regent st
Kerr & MacKellar (gold and silver), 101 St. Vincent street
Laidlaw, W. P., & Son, 92 St. Vincent st
Lindsay & Paisley, 25 Gordon st
Livingstone Bros. 85 Maxwell st
Lyon, Ltd., 389 Sauchiehall street and branches; wholesale, 474 Sauchiehall street
M'Dougall & Sons, Ltd. (glass), 12-16 Jail sq
Maclure, Macdonald & Co., 164-178 Bothwell street
Metograph (The) Company (metal and ivoroid name-plates for all trades), 280 Cathedral st
Miller, John, Ltd., 322-334 St. George's road
Moir & Co., 121 W. George st
Morrison & Cameron, 74 Buchanan street
Morrison, George, 65 Jamaica st
Morrison, G. & M. (on wood, practical), 22 Waterloo street
Muir, E. J. 488 Cathedral st
Muir, John, copper and brass plates, wood engravings, process and zinc blocks, &c., photos. taken, touched up, and prepared for taking blocks from, 109 Trongate and 14 King st, City; tel. No., 116 Bell. *See also under Artists, Printers, &c.*
Nisbet Art-Reproductive Co. (The) (on wood), 153 West Nile st
Parata, Ltd. (in wood and all kinds of metal), 116 W. Campbell st
Ponton, G. & G. (copperplate), 128 Renfield st
Rennie, Robert, 34 St. Enoch square
Robertson, Wm. & Sons (tornographic stamp and seal), 62 Argyle st
Sneddon, A., & Sons (glass), 20-24 Gt. Clyde st
Steele, W., 1 Argyle arcade
Strathern, Alex. S. 82 Mitchell st
Swain, John, & Son, Ltd. (wood), 12, 14 Bath street
Terras, Robt. 72 Waterloo street
The Metallic Art Co., Ltd. (metals and ivory), 20 W. Campbell st
The Premier Engraving Co., 116 Bath street
Tillotson & Son, Ltd. (fine art process), 50 Wellington st
Thomson, A. C. & Co., 52 W. Nile st
Urquhart, Geo. G., 25 Gordon st
Walker, William, & Co. (brass), 125 London st
Wilson, Guthrie & Co., 335 St. Vincent st
Wood & Whitelaw, 84 Miller st
Woodrow, Alex. & Son, 75 Glassford street

ENQUIRY AGENTS.

Muir, John, 219 St. Vincent st
Nisbet, Arthur John, 65 Clarkston rd., Cathcart
Status Agency (The), 219 St. Vincent st

ENVELOPE ADDRESSERS.

Duff & Co. exceptional facilities for addressing, personal supervision, latest directories, 49 Cadogan st; tel., Central 611
M'Murtrie, John, 11 Bothwell st.; tel, 117 Central (2 lines)
The Auto Addressing Co., Ltd. 164 Howard st
The Glasgow Advertising Co., Ltd, 45, 48 Renfrew st

ENVELOPE MAKERS.

Anderson, Whan, & Co. (knives for cutting envelopes), 49 Fielden street, Bridgeton
Baxter, Thos. S., 10 Hutcheson st
Bertram, Peter, & Sons, 335 Argyle street
Campbell, Duncan & Son, 96 St. Vincent street
Carlaw, D. & Sons, self-feeding, folding, gumming, and stamping machine makers, also cutters for envelopes, 11 Finnieston street Telephone Nos. Nat. 363 Argyle; P.O. 1262
Clark, David J., 92 Union st
Collins, W. Sons, & Co. (Limited), Herriot Hill Works, 144 Cathedral street
Craigside Envelope Co., 118 Queen street
Dickinson, John, & Co., Ltd., 82 Mitchell street
Findlay, Jas., 68 and 70 Mitchell st
Hay, Jas. M., & Sons, 38 Sauchiehall street
Hobbs, C., 50 Wellington lane
Jacobsen, Welch & Co., Ltd., 45 Hope st
Levy, Andrew & Co., 11 W. Nile street
Livingstone Bros. 85 Maxwell st
Lumsden, James, Son & Co., Ltd., 21 York st
MacLachlan, Peter, & Co. (straw envelopes), largest importers and best makers, also corks, capsules, bottles, machinery every description, stoppers, &c., 222 St. Vincent street
Macniven & Cameron Ltd. (of Waverley Works, Edinburgh), 13 West Regent st
Marr, Downie & Co., Ltd., 57 Ingram st
Miller, John, Ltd., 322-334 St. George's road
Morgan, Chas. & Co. 22 King st. city
Orr, Francis, & Sons, 20 Springfield court, Buchanan street
Pirie, Alexander, & Sons, Lmtd. 43 Queen st
Rankin & Tod (for bottles, &c.), 27 Oswald st, city
Robertson, D., & Co., Ltd., 23 Gordon street
Sim, James P., & Co., 48 King st. city
Spicer Bros., Ltd., 19 Queen st
Spicer, Jas., & Sons, Ltd. 58 to 64 North Frederick st

Thompson Brothers & Co. (Glasgow), Ltd., Eclipse Works, 29 to 39 Surrey st., S.S.
Watson, John, & Co., 35 Gordon street
Wilson, F. F. & A., speciality, large envelopes for catalogues, prospectuses, samples, and patterns, 58 Cadogan st.
Wilson, Guthrie, & Co. 335 St. Vincent st

ESPERANTO.

Buchanan, Buchanan, & Co., agents for the Esperanto Tobacco Syndicate, Dundas Chambers, 11 Dundas street
Esperanto Agency, The, 7 Garthland street, City
Esperantista Konsulejo kaj Informejo, 7 Garthland st

ESSENCE OF COFFEE MANUFACTURERS.

Cameron, Herriot, & Co., Ltd., 139 Brook st., Mile-End
"Kit" Coffee Coy., 193 Broomloan road, Govan
Smith, T., & H., Ltd., 37 Washington street
Walker, George, & Son, Ltd., 245 and 255 Reid st, Bridgeton

ESTATE AGENTS.

Craig, E. H. Stanley, C.A., 63A St. Vincent street
Donald, J. 536 Springburn road
Henderson, John (Craigton Estate office), 79 St. George's place
Kirkwood, Chas., F.S.I., 61 W. Regent st
Kirkwood, John & Sons, 61 W. Regent st.; teleg. address, "Kirkwoods," Glasgow; tele. No., 3500 Douglas (2 lines)
Long, Wm. A. R. Jex, 58 Renfield street
MacKechnie, Archd., 45 W. Nile st
M'Lachlan, Robert, 1 Dixon st
Marshall, Matthew, 72 Waterloo st
Murray, J. Campbell, 216 West George street
Park, Alexander, 175 Hope st
Salmon, Jas., & Son, F.R.I.B.A., 48 Jane st, Blythswood sq
Scott, Crawford A., Killermont and Garscadden Estates office, Camscradden, Bearsden, also agent, for Lawnmarnock, Bridge-of-Weir; tel. No., 120 Bearsden
Shanks, James, Garscube Estates office, Cairnhill, Bearsden; tel., 167 Bearsden
Sharp & Fairlie, 172 Buchanan st. and 109 Gt. Hamilton street
Walker, Fraser & Steele, 74 Bath st
Wilson, R. B. & Co., 68 Bath st
Wilson, Wm., 75 Bothwell st

EVAPORATOR MANUFACTURERS.

Andrews & Cameron, Kelvin Engineering Works, Kirkintilloch
Blair, Campbell & M'Lean, Ltd. (sole makers of multiplex patent film evaporators), Woodville st., Govan
Caird & Rayner, London; sole agents, Blackley, Young & Co. 70 Wellington st
Davie & Horne, Ltd., Johnstone Engine Works, Johnstone, near Glasgow; city office, 45 Hope st
Fullerton, Hodgart, & Barclay, Ltd., makers of "Foster's" patent evaporators, Vulcan Works, Paisley
Harvey Engineering Co., Ltd. (late M'Onie, Harvey & Co., Ltd.), sole makers of Harvey's Evaporator for sugar and chemical works, 224 West street
Hocking & Co., Ltd; representative D. Ferguson, 27 Oswald st
Kirkaldy, John, Ltd., "Compactum" patent evaporators; representative, Andrew Smith, 12 York street
Liverpool (The) Engineering and Condensor Co. Ltd. Liverpool; agent, Neil MacVicar, 342 Argyle st
Richardsons, Westgarth & Co. Ltd. 68 Gordon st
Scott, Ernest & Co., Ltd., 19 Waterloo street
The Mirrlees Watson Co., Ltd., 45 Scotland street
Weir, G. & J., Ltd., Holm Foundry, Cathcart
Willcox Bros., Sunderland; agents for Scotland, Muir, Tilston & Co. 105 W. George street

EXHAUST GAS BOILERS.

Barclay, Andrew, Sons & Co., Ltd., Caledonia Works, Kilmarnock

EXPANDED METAL MANUFACTURERS.

Expanded Metal Co., Ltd.; sole agent for Scotland, Monkhouse Cartmell, 69 Buchanan st
Walls, Limited, Birmingham; sole agents, J. L. Carty & Co., 46 Gordon st

EXPLOSIVES MANUFACTURERS.

British (The) Explosives Syndicate, Ltd., 124 St. Vincent st
Brown, A. J., Ltd., 109 Hope street; sole agents in Scotland for Cotton Powder Co., Ltd.; Elterwater Gunpowder Co., Ltd
Cotton Powder Co., Ltd., manufacturers of dynamite, gelignite, gelatine-dynamite, blasting gelatine, Swale powder, Kent powder, Faversham powder No. 2, Melling powder, Uplees powder and detonators; sole agents for Scotland, A. J. Brown, Ltd., 109 Hope street
Curtis's & Harvey, Ltd., sole agents, James Ferrier & Son, Gordon Chambers, 82 Mitchell st.
Findlay, M. F., & Co., agents for Nobel's Explosives Co., Ltd., 19 Cadogan street
Fleming & Co., 31 Robertson street
Gracie, Robert, 12 Waterloo st
Kirkwood, John, & Co., 137 West Regent st.; sole representatives for The New Explosives Co., Ltd. (oldest high explosives manufacturers in the British Empire).
Kynoch, Arklow, Ltd., London; sole representatives for Scotland, Hunter & Warren, Ltd., 19 Waterloo st
Nobel's Explosives Co., Ltd., 195 West George st.
Swan, James R., & Co., 58 Renfield street
The British Electrical Detonator Co. Ltd., 101 St. Vincent st
The Lancashire Explosives Co., Ltd., 101 St. Vincent st

EXPLOSIVES.

("Permitted" Explosives for Coal Mines).

Brown, A. J., Ltd. (Swale powder, Kent powder, Faversham powder No. 2, Melling powder, Uplees powder), 109 Hope st
Fleming & Co. (Cornish powder), most modern permitted explosive manufactured, 31 Robertson street
Kirkwood, John, & Co. ("Neonal" pitite No. 2, &c.), 137 West Regent st
Kynoch, Arklow, Ltd., London (Monarkite and Kynarkite); sole representatives for Scotland, Hunter & Warren, Ltd., 19 Waterloo st
M'Aughtry, H. & Co., 451 Eglinton street
Nobel's Explosives Co., Ltd., 195 West George st
Shaw, A. Hume, 101 St. Vincent st

EXPORT BUILDINGS.

Cowieson, F. D., & Co., iron and wood buildings supplied for tropical and subtropical climes to suit all purposes, as bungalows, churches, schools, sheds, stations, coolie lines, &c.; office and works, 3 Charles st, St. Rollox; cables, "Bungalow," Glasgow; teleph., 2869 Bell

Speirs, Ltd., manufacturers of all kinds of iron and wood buildings for export; designs & estimates free; office, 13 Blythswood square; telephone No., Douglas 111; cables, "Speiresque"

EXPORT PACKERS AND SHIPPING AGENTS.

Hamilton, R. & Son, 53-63 Candleriggs; office, 19 Wilson street

The Clyde Export Packing Co., 33 Carrick st.

Union Transit Co., Ltd., chief offices, 381 Argyle st.; Telephones, Private Branch exchange, No. 9395 Central.—*See Advt.*

EXPORTER, PICTURE FRAMES, MOULDING AND GLASS, BAMBOO, AND FURNITURE.

Wolfson, S. (wholesale), 157 Trongate

EXPORTERS.

CHEMICALS, METALS, OILS, ETC.

Aitken & Co., 147 Bath st

Anderson, W. M., & Co. (general), 102 Union street

Baird, Arch., & Son, Limited, Peacock Cross, Hamilton

Balfour, Alex., & Co. (earthenware, glass, and china), 196 St. Vincent street

Ballantine, Geo. & Son (Scotch whisky), 100 Union st

Barr, James C. (industrial chemicals), 180 West Regent st

Beedle & Co., Ridge- (piece goods and metals), 116 Hope st

Blundell, Chas. & Co. (Scotch whisky), 15 Graeme st

Bow & Gilmour (coal), 48 West Regent st.

Bow, R. & J., Ltd. (coal), 67 Hope street

Brown, Robert, & Co. (Scotch whisky), 45 Washington st

Brown, Stephenson & Co. (iron, steel, metals, machinery, &c.), 101 Waterloo st

Bryce & Rumpff (chemicals), 223 West George st

Bryden, John, & Sons (electric and handpower lifts, window blinds, &c.), 63 West Regent street

Buchanan, Jas. & Co., Ltd. (Scotch whisky), Washington street

Buchanan, Scott & Co, 7 and 9 Garthland street

Bulloch, Lade & Co. Ltd. (Scotch whisky), 4 Bothwell st

Cairns, A. A. & Co. (West Indies), stationery, 112 Bath street

Campbell, Archd., Hope & King (Scotch whisky), 103 Bath st

Campbell, John M., & Son, 31 St. Vincent pl

Campbell & Murdoch, 101 St. Vincent st

Campbell, Wm. W., M.I.Mech.E., 82 Gordon street

Carruthers, Son & Co., 70-78 King street, Tradeston

Carty, J. L., & Co., 46 Gordon street

Cathcart & Co., 50 Wellington street

Cherry, J. A., 134 Queen st

Claussen, A. L., & Co., 118 Broomielaw

Craig & Rose, Ltd., 85 Cadogan street

Craigellachie-Glenlivet Distillery Co., Ltd. (whisky), Stirling House, 226 St. Vincent st

Crawford, Daniel, & Son, Ltd. (Scotch whisky), 81 Queen st

Currie, John (Scotch whisky), 18 Kelvingrove street

Deacon Brodie Whisky Co. 7 Bath street

Dick & Parker, Ltd. (chemicals, metals, oils, &c.), 76 Milton st. Port-Dundas

Dobbie, M'Innes, Ltd. (clocks, barometers, telescopes, binoculars, binnacles, compasses, &c.), 57 Bothwell st

Dobbie, Wyllie & Co. 68 Gordon st

Donald, James T., & Co. 35 M'Alpine st

Donaldson Bros., 139 Trongate

Dunlop, David, 11 Bothwell st

Eglinton (The) Silica Brick Co., Ltd., manufacturers of Silica, chrome, bauxite and magnesite bricks and cements for acid and basic furnace linings, &c., works, Dundyvan, Coatbridge; registered office, Wm. J. A. Donald, 60 Firhill road

Falk, Stadelmann & Co. Ltd. (oil, gas, and electric fittings, glassware for the lighting trades) 76, 78 Great Clyde street

Ferguson, Alex. & Co. (Scotch whisky), 34 West George street

Ferguson, John, & Sons (wholesale and export household painting, stable, toilet, and fancy brush manufacturers, also cocoa mats and matting), 54 York st

Fleming Brothers (steel), 65 Bath street

Fleming & Co., 31 Robertson street

Forsyth, Buchanan & Co., provisions, soft goods, and general, 116 Hope street

Galbraith, Jas., & Son, 31 St. Vincent place

Garroway, R. &. J. (chemicals, metals, oils, &c.), 58 Buchanan st

Garven, J. (Scotch whisky), Maryhill

Gas (The) Residual Products Co., Ltd., coal tar products, 121 St. Vincent st

Glen, John, & Co. (boots, clothing, household drapery, smallwares, china, toys, jewellery, sttaionery, leather goods, furniture, carpets, and linoleum), 159, 167, 178, and 207 Ingram st

Grabowsky, E. A. (coal and iron), 127 St. Vincent street

Grant, A. B., & Sons (shirts and shirtings), 16 South Frederick street

Greenshields, Jas. & Co., Ltd. (coal tar, products, disinfectants, &c., &c.), 54 Gordon street

Haig & Haig, Ltd. (Scotch whisky), 6, 8 Hospital st. and 57 Southwark street, London, E.C.

Hall & Pickles, 62 Robertson st

Hamilton, H. H., 16 St. Enoch square

Hamilton, Robert, & Son (makers up and packers), 19 Wilson st

Hatrick, W. & R. & Co. (drugs and chemicals), 158 Renfield street

Heilbron, David, & Sons (Scotch whisky), 72 Bath st

Henderson, Alex., & Co. (chemicals, charcoals, and iron founders' blackings), 166 Buchanan st

Hendry Bros., Ltd., 34 Robertson street

Hillcoat, Robt., & Sons (Highland whisky), 39 Stockwell street

Hogg, Wm. & Co. (cotton goods), 2 West Regent st

Hopkins, John, & Co. (Scotch whisky), 74 York street

Horn, Wood & Co. (all classes of goods), 29 Lilybank rd., s.s.

Houston, Wm. S., & Co., 6 Dixon street

International Anthracite and Steam Coal Asso., Ltd., 29 St. Vincent place

Jackson, John, & Co. (scrap iron and metals), Balmoral iron yard, Balmoral st, Scotstoun

Kant, J., & Co. (wine and spirits wholesale), 4 Bothwell st
Kidston, A. G., & Co. (iron, steel, metal, tinplate, copper), 93 W. George st., and 148½ Fenchurch street, London, E.C.—*See Advt. in App.*
Kirkpatrick & Barr (coal), 19 Waterloo street
"Kit" Coffee Co. (coffee essence and sauces), 193 Broomloan road, Govan
Leisler, Greig & Co. (soft goods and rough stuffs), 19 Waterloo st
Love & Stewart, Ltd. (coal), 140 Hope street
M'Coard, Wm. & Son, sponge cloths, Whitevale Cotton Mills, East Nelson street; telephone No., 2559
M'Coll & Rogers, 278 St. Vincent street
M'Crone, E., & Co. (iron, steel, firebricks, creosote, tar, pitch), 82 Mitchell street
Macdonald, John, 182 London road
M'Farlane, J. & A., Limited, Albert works, 40 Springbank st., New City rd
M'Gregor, D., & Co., Ltd., clocks, barometers, telescopes, binoculars, binnacles, compasses, &c., 57 Bothwell st
Macharg, J. B., & Co., 11 Bothwell st
Mackay, A. & B., Ltd. (whisky), 48 Renfield street
M'Kie, Speirs, & Co., 48 West Regent st
MacLellan, Lewis & John, oils, &c., 65, 67 and 130 Port-Dundas road
MacLellan, P. & W., Ltd., 129 Trongate
Macnaughton Bros. (C. I. pipes, machinery, &c.), 175 W. George street
M'Neil, Wm., & Co., Ltd., 115 Wellington st
Main & Co. (machinery, tubes, &c.) 43 Hope street
Marshall, John M., & Co., 55 West Regent st
Martin & Co., 52 St. Enoch square
Massey, Alex., & Sons, Ltd. (provisions), 11-21 Cleland street
Mather, John, & Son (whisky), 147 Queen street
Miller & Allan, Ltd. (machinery), 11 Bothwell street
Morier, Wm. (all kinds of brushes for export; specialty: painting brushes), Copland rd. Govan
Murray, M'Vinnie & Co., Ltd. (ship's stores) Mavisbank quay, s.s.—*See Adv.*
Neill, J. & R., 56 Robertson street
Neilson & Maxwell, Ltd., 142 St. Vincent st and 501-511 Coronation house, 4 Lloyd's avenue, London, E.C.
Penman, D. A., & Co. (coal), 180 Hope street
Petersen, Honeyman & Co. (coal), 11 Bothwell st
Pitt, Samuel, & Co., 95 Bath street
Pollock, W. S. & Co., 34 Robertson street
Poynter, John, Son, & Macdonalds, chemicals, metals, oils, &c. 72 Gt. Clyde street
Ramsay, John (Scotch whisky), 44 Washington st
Redpath, Brown & Co., 19 Waterloo street
Reid Brothers (Glasgow), Ltd., Gordon Chambers, 90 Mitchell street
Reid, R. A. & Co. (coal tar products), 125 Buchanan st
Risk, M., & Sons, Ltd. (Scotch whisky), 58 Dundas st
Rogers, J. Crosbie, 19 Waterloo street
Russell & Co. (exporters of provisions and spirits), 71 Robertson street
Samson, Wm. & Co. (iron, steel, metals, machinery, and general), 88 Great Clyde st
Shipping & Coal Co., Ltd. (coal), 31 St. Vincent place
Smith, Andrew, 12 York st
Smith's, Richard, Executors Ltd. (chemicals), 182 West st
Stephen, Smith & Co. Ltd. (whisky), 38 Washington st
Stevenson, D. M., & Co. (chemicals, metals, coals, oils, and fireclay material), 12 Waterloo street
Stevenson Romero y Cia (coals, coke, iron and chemicals), 12 Waterloo street, and Valencia (Spain)
Stevenson Romogosa y Cia (coals, coke, iron, and chemicals), 12 Waterloo street, and Barcelona (Spain)
Stewart, John, & Co. (Glasgow) Ltd. 28 to 32 Oswald street
Storer, James, & Co. Ltd. (of drysalters and oilmen's stores), Barrowfield Works, Bridgeton
The Glasgow Timber Exporting Co., Ltd., exporters of white and red pine; specialty: box shooks; registered office, 28 Baird street, St. Rollox
The Irish Whiskey Bonding Co., 34 West George st.
The Scottish Speedwell Co., Ltd. whale and fish oils, coal tar, pitch, creosote, asphalte, &c., 177 Crownpoint road
Thom & Cameron, Ltd., 93 Cheapside st
Tower, Archd., & Co., Ltd. (whisky blenders and exporters), 44 Jamaica street
Tulloch, Wm., & Co. (chemicals, &c.), 30 George sq
Union Transit Co., Ltd., chief offices, 381 Argyle st. Telephones, Private Branch Exchange, No. 9395 Central.—*See Advt.*
Walker & Cameron (coal), 28 Royal Exchange sq.
Walker, George, Sons & Co. (tar, pitch, creosote, chemicals, &c.), 45 Renfield st
Wardrop, A. W. & Co. (chemical), 13 Bath st
Westwood Macneill & Co. (pitch, tar, creosote, oils, chemicals, &c.), 170 Hope street
White, Adam, & Co. (chemical and coal tar products), 104 West George street
Wilson, Guthrie, & Co., papers and account books, 335 St. Vincent st
Wood, Jas. & Wm., & Lamond, Ld. (South American merchants), 28 Royal Exchange square, and 471 Alsina, Buenos Aires
Young, Jas. & Coy., 24 Robertson street

EXPORTERS OF BRUSHES.

Ferguson, John, & Sons, household, painting, saddlery, toilet, and fancy brush manufacturers, also machine and foundry brushes of every description and cocoa mats and matting, 54 York st
Morier, Wm. (painting brushes and all classes of household and machinery brushes), Copland road, Govan
Stewart Bros., painting, household, and machine brush manufacturers, 12 Stockwell st
Stewart, Brown & Co., 8 Brunswick lane

EXPORTERS OF DRYSALTERS AND OILMEN'S STORES.

Adam, Thos., & Co., 31 Bath st
Craig, John S., & Co., Ltd., 85 to 127 Portman st, Kinning Park
Craig & Rose, Ltd. 85 Cadogan st
Hannah, Samuel & Co. 189 Rutherglen road
Hinshelwood, Thos., & Co, Ltd., Glenpark street
Hird, Hastie & Co., Kinning Park Oil, Paint, Colour, and Varnish Works, 73 Park street
Morier, Wm. (brushes), Copland road, Govan
Storer, Jas., & Co., Ltd., Barrowfield Works, Bridgeton

EXPORTERS OF SECOND-HAND BAGS TO ALL MARKETS.

Cousar, John, & Co., 18 Scotland street, Tradeston

FAN BLOWER MAKERS.

Adam, J. M., & Co., Ibrox Iron Works, Dalmarnock
Bain, W. B. & J., agents for "Standard" fans, 65 Waterloo street
Blair, George, sole agent, Thwaites Bros. Ltd. Bradford. 11 Queen st
Bone, David, & Co., 61 Bishop st., Anderston
Davidson & Co., Ltd., "Sirocco" (trade mark) fans for mine ventilation, induced and forced draught, cupola, smithy, and stenter blowers, dust removal, &c., 53 Bothwell street
Dempster, Moore & Co., Ltd., 49 Robertson street
Donald, Jas. T. & Co., Ltd., 35 M'Alpine st., sole agents for Aland & Co., London
Donald, John, Ltd. (fans, exhausters and propellers), 42 Cadogan st
Drysdale & Co., Ltd., fan engines for forced draught and ventilating, Bon Accord Works, Yoker
Howden, C. F. (electric, belt and steam driven fans and blowers), 225 St. Vincent street
Howden, Jas., & Co., Ltd., 195 Scotland street
Keith, Jas, & Blackman Co., Ltd. (Keith fans, Blackman fans; and H. P. Blowers for ventilation, dust and fume removal, forced and induced draught, cupolas, and forge blowing), 90 Mitchell street
Maclellan, A., & Co. (electric), 63 Waterloo st
MacLellan, P. & W. Ld. 129 Trongate
Mavor & Coulson, Ltd. (electric), 47 Broad street, Mile-end
Murray, M'Vinnie & Co., Ltd., Mavisbank Quay, s.s.; **patent combined turbine and blower in one casing** for mechanical draft and mine ventilator
Ritchie, Jas. Glenavon Engineering Works, Sawmill road and Milton street, Partick
Stewart, John, & Co. (Glasgow) Ltd. 28 to 32 Oswald street
Stott, Oswald, Ltd., Birmingham; agent, Wm. Gray, 4 York st
Taylor, Andrew & Son (for mines, mills, smithies, &c.), 47 Oswald street
The Portable Forge Co. (sole makers of torpedo and tower fans for smithy fires and portable forges, also the torpedo motor fan), 104 Wallace street, Tradeston
Tullis, D. & J., Ltd. Kilbowie Iron Works, Clydebank

FAN MANUFACTURERS AND IMPORTERS.

Capell Fan Co.; F. G. Allan & Cunningham, agents, 19 Wellington street
Craddock, John C. B. 489 Sauchiehall street and 21 Argyle arcade
Harrington, J. P., Ltd., 3A Hanover street
Hill, R. Wylie, & Co. Lmtd., 20 Buchanan street

FANCY GOODS IMPORTERS AND MANUFACTURERS.

Arrol, B. & M., 15 and 16 Argyll arcade
Bertram, Peter & Sons, 335 Argyle street
Bogle, John, Ltd., 634 Govan rd
Bow's Emporium Ltd., 61 to 71 High st.
Boyd, Robert, & Sons, 59 and 61 King st., city
Cameron, Allan, 19 Chisholm street
Campbell, Paul, & Sons, Ld. brackets, glove and trinket boxes, fitted companions, &c., Silvergrove st
Craddock, J. C. B. 489 Sauchiehall street
Donaldson, J., & Co., 11 Maxwell street
Dove, John, 31-33 St. Andrew st. and 1 St. Andrew sq
Ferguson, John, & Sons, 54 York street
French, Robt., 118 Trongate
Glen, John, & Co. (wholesale), 159-167 Ingram street
Haarhaus & Co., 52 St. Enoch sq
Harrington, J. P. Limited, 3A Hanover street
Hepburn & Marshall, 53, 55 St. George's road
Hill, R. Wylie, & Co. Ltd. 20 Buchanan street
Holmes, Wm., & Co. Ltd. (wholesale), 76 Mitchell st.
Johnstone & Mackie, 58 Argyle arcade
Livingston & Miller, 99 King street, city
M'Cormack, Mrs., 1002 Argyle st
M'Dougall & Sons, Ltd., 12-16 Jail sq. and branches
M'Kenzie, Alex., 340 Duke street
Marr, Downie & Co., Limited, 57 Ingram st
Maylor, W. A., & Co., London; agent, Jas. F. Key, 93 Hope st.
Melling, Wm., & Co., 87 Union street
Miller, A. M., 182 Trongate
Mills, E. J., 465 Sauchiehall st
Naismith, King & Co., Ltd. (Japanese and Oriental fancy goods), 180 Ingram st
Reis, Chas. L., & Co., 209 to 215 Argyle street
Ritchie, Wm., & Sons, Ltd. (of Elder st., Edinburgh), 85 Mitchell street
Smith, Mrs. S., 27 Argyle arcade
Sneddon, James, & Co. 25 to 31 Queen st
Speculand, H., 143 Stockwell st
Speculand, Marcus E., 9 Candleriggs
Stamm, I. H., Noah's Ark, 42 Argyle arcade
Thomson, A. R., & Co., 50 Argyll arcade
Thomson, Terris & Co., 26 Albion street, city
Thomson & Williamson (wholesale only), 29 Stockwell st
Todd, Wm., D., & Sons, 71 Candleriggs
Westwood, Margaret, 5 Argyle arcade
Williamson, Jas. (stationery and fancy goods job buyer), 212 Claythorn street
Woolfson, Philip, 165 Trongate
Wylie & Lochhead, Ltd., 45 Buchanan st

FANCY LEATHER GOODS MANUFACTURERS.

Anderson, Jas. R., 44-45 Argyll arcade
Bell, John M., 480 Paisley rd. Toll
Boots Cash Chemists, Ltd., 101-105 Sauchiehall street
Cohen, Joseph, & Son, 80 Buchanan street
Collins, Wm., Sons, & Co., Ltd., Herriot Hill Works, 144 Cathedral street
Creighton, A. 65 Jamaica st.
Ferguson, Wm., & Co., 2 Carlton place
Forsyth, R. W., Limited (dressing bags and fitted cases), Renfield st., Gordon st. corner; also Edinburgh
Glen, John & Co. (wholesale), 159-167 Ingram st
Harrington, J. P., Ltd. (wholesale), 3A Hanover st
Heath, John, & Co., 11 W. Nile st
Hill, R. Wylie, & Co., Ltd., 20 Buchanan street
Hislop, M. 31, 32 Argyll arcade
Kirkpatrick, Hugh, 14 Queen street

Lawson, J. S., & W. W., 27 Union street
Leckie Graham's, 95 Renfield st
M'Kenzie, Alex., 340 Duke street
Mackenzie & Mackenzie, 89 St. Vincent street
Marr, Downie & Co. Ltd. 57 Ingram street
Maylor, W. A., & Co., London; agent, Jas. F. Key, 93 Hope st
Reid & Todd, 6-8 Renfield st. and 212 Sauchiehall street
Reis, Chas. L., & Co., 209 to 215 Argyle st
Ritchie, Wm., & Sons, Ltd. (of Elder street, Edinburgh), 85 Mitchell street
Ross, Alex., 85 Renfield st
Saratoga Trunk Manufacturing Co., Ltd., 6 S. Frederick st.; works, Campbell st., Govan; and 201 Rottenrow
Trotter, James P., 54 Union street

FARINA MANUFACTURERS.

Anderson, Jas. & Co.; office, 124 St. Vincent street; works, 48 Surrey st
Tulloch, Wm. & Co. 30 George square

FARMERS.

Barr, James, Glasgow Royal Asylum, Gartnavel
Semple, John, Balgray farm, Kelvinside
Semple, Thos., Flemington farm, Kelvinside
Trainer, John, Barmulloch Farm

FARRIERS.

SEE VETERINARY SURGEONS

FEATHER MERCHANTS AND PURIFIERS.

British Hair Co., Ltd., 164 Trongate; works, Govan
Edgar & Crerar, Ltd., 18 Glassford street
Fairbairn, M. & J., specialists in cleaning, dyeing, and curling of ostrich feathers and boas, also manufacturers of same, 250 Sauchiehall street
Gilchrist & Cameron, ostrich feather manufacturers, dyers, curlers, and furriers, 52 Argyll arcade
Haldane, Jas. & Co. 39 Cavendish street
M'Crae, R. & J., Ltd., 13 Queen street
M'Geachy, James, & Son, 20 Stockwell st. and 69 High st, Paisley
Niven & Craig, Westburn Factory, Rutherglen
Small, M. J., 502 Duke street
Walton & Co.; factory, 23 St. Andrews square; office and showrooms, 36 Charlotte lane, 114 London st
Wylie & Lochhead, Limtd., 45 Buchanan st

FEED-WATER HEATER MANUFACTURERS.

Andrews & Cameron, Kelvin Engineering Works, Kirkintilloch
Bailey, Sir W. H., & Co., Ltd. (Salford), 19 Waterloo st
Bain, W. B. & J. (agents for Row's patent heaters, evaporators, and condensers), 65 Waterloo st
Biggar & Hendry, 159 Howard street
Bow, M'Lachlan & Co., Ltd., Thistle Works, Paisley
Burnet & Co (Lindsay), Moore Park Boiler Works, Helen st. Govan
Caird & Rayner, London; sole agents, Blackley, Young & Co., 70 Wellington street
Clarke, Chapman, & Co., Ltd., Gateshead-on-Tyne; Thomas Millar, 81 St. Vincent st
Clarkson & Beckitt (sole makers of the "Excelsior" feedwater heater; also special type for foul water), Glasgow; tel. Nos., 10 Maryhill and 18 Kelvin; telegrams, "Hydrame, Glasgow"
Davie & Horne, Ltd., Johnstone Engine Works, Johnstone near Glasgow; city office, 45 Hope street
Dempster, Moore & Co., Ltd., 49 Robertson st.
Kirkaldy, John, Ltd., "Compactum" patent specialities; representative, Andrew Smith, 12 York st
Liverpool (The) Engineering and Condenser Co., Ltd., Liverpool; agent, Neil MacVicar, 342 Argyle st
Richardsons, Westgarth & Co. Ld., 68 Gordon street
Ritchie, Jas. Glenavon Engineering Works, Sawmill road, and Milton street, Partick
Underfeed Stoker Co., Ltd., 50 Wellington st
Weir, G. & J., Ltd., Holm Foundry, Cathcart
Worthington Pump Co., Ltd., 170 Hope st
Wright's Forge and Eng. Co., Ltd., Tipton, Staffs.; H. W. Andrews, sole agent, 128 Hope street

FELT MANUFACTURERS.

Anderson, D., & Son, Ltd. (Belfast); representative, L. S. Williamson, Herschel, St. Nicholas road, Prestwick
Blackwell, Robt. W., & Co., Ltd., "Blackwells" felts for roofing, damp course under slating, sound deadening; agent, Chas. D. Stewart, 153 St Vincent st; tel No., Central 2253
Blair, Geo. tarred and dry hair felts, and asbestos faced fire-proof hair felt, 11 Queen street
Borland, William, & Co., 148 Howard st
Briggs, Wm., & Sons., Ltd. (bituminous felts), 93 West George st
Brown, Hugh, & Co. 54 Robertson st
Craig, A. Blackburn (hair felt in long lengths for deafening purposes, &c.), 116 St. Vinc. st
Croggon & Co. Ltd., roofing, slaters, ships, sheathing, and boiler felts, 7 John st
Cunningham & Turnbull (felt in sheets, strips, and bobs, for buffing and polishing), 466 Argyle street
Currie & Co. Ltd.; office, Eagle buildings, 205, 217 Bothwell st.; depot, General terminus, 308 Paisley rd.; stores 278-292 Wallace st., Kingston, s.s.; telephone No., Central 4568 (4 lines)
Davidson, C. & Sons, Ltd., 42-44 North Frederick street
Dobbie, Wyllie & Co., sole agents for Rogers' "Red Star" Belfast felts, roofing, ship sheathing, inodorous sheet asphalte, vulcan rubber (no tarring required), and dry hair felts (plain and asbestos faced), 68 Gordon st
Duff, Wm. & Co, Ltd., roofing, sarking, damp-course, inodorous, dry hair, asbestos faced fireproof carpet and asbestos felts, 60 Elliot street
Graves & Co., Ltd.; agent, Thos. N. Wilson, 45 Hope st
Johnson, Rd., Clapham & Morris, Ltd, 144 St. Vincent st
Johnstons Limited (roofing felts, &c.), 74 York st.; warehouse, 117 Lancefield street
Lewis, W. & R. (tarred, hair and woollen felts), 116 Broomielaw
M'Ilwraith, Jas. & Co. Ltd. Broomloan rd., Govan
McNeill, F., & Co., Ltd., manufacturers of the standard quality "Lion Brand" felts for roofing, damp-course and sound deadening and boiler covering; works, Kirkintilloch; head office, Bunhill row, London, E.C.

Mitchells, Ashworth, Stansfield & Co., Ltd. (W. Cooper, agent), 33 Virginia st.
Newton, Robertson & Co., 52 St. Enoch sq
Northern Counties Asphalte (The) Company, Whitehouse, Belfast; agent for Scotland and the North of England, James G. Storie, 46 Findhorn place, Edinburgh
Petrie, James, & Co., white and red end roofing felts, hair and all kinds of patent sanded felts always in stock, 17 Oswald st; P.O. tel., 3281 Central
Rawlinson, Rowland (agents G. M. Grierson, Anderson & Co.) 37 Jamaica st
Speedwell Damp-course roofing, sheathing, and sarking felts, 177 Crownpoint road
Stewart, John, & Co. (Glasgow), Ltd., 28 to 32 Oswald street, agents
Stewart, John, 56 George square
The Waterproofing Co. Ltd. Barrhead
Turner Bros, Ltd., Rochdale ("Firefly" asbestos roofing felts), 68 Gordon street
Walker, James, 11 Bishop court, Bishop street, Anderston; dry hair felts, plain and asbestos faced, sheet asphalte, roofing and inodorous felts; tele. No., Nat., 914 Argyle. Contractor to Admiralty
Walker, W. G., & Sons ("Dachonite" roofing and damp-course felts), 60 St. Enoch sq.
Whitefords D. & Co., Ltd. (needled underfelts, mattress pads, &c.); agents, A. Pirie & Co., 50 Wellington st
Young, W., & Son, 120 Bothwell st

FENCING CONTRACTORS.

Fleming, P. & R., & Co., 29 Argyle st., 18-24 Stockwell st. 1 Dowanhill pl., Partick; works, Kelvin st., Partick
M'Naught, John (city and suburbs only, to specification sent here), 81 Hospital street, s.s.

FENDER & ASHPAN MAKERS

Greenlees, R. & Co., Ltd., 42 Great Clyde st
Hooper, Edgar A. J., Ltd., Birmingham; representative, W. T. Hodge, 191 St. Vincent st
Lindsay, Charles, Ltd., 33 Great Hamilton street
Morton, Francis, & Co. (all brass kerbs, black and brass kerbs and fire dogs, fire brasses), 36 Weaver street

FERRO-ALUMINIUM.

Garrey & Co., 20 West Campbell street
The British Aluminium Co., Ltd., London; agents, Alexander Brown & Co., 233 St. Vincent street
The National Metal Company, 193 Broomloan rd., Govan

FERRO CONCRETE SPECIALISTS.

Cunningham, J. R., & Co., 141 Bath st
Hennebique system (Mouchel and Partners, Ltd., sole agents), 42 Lilybank gardens, Hillhead
Johnson, Rd., Clapham & Morris, Ltd., 144 St. Vincent st
Reinforced Concrete Contractors, Gray's Ferro-Concrete Contracting Co., Ltd., 57 Harriet st., Pollokshaws
Stuart's Granolithic Co., Ltd., 60 Canal street, Port-Dundas.
The Whitehead Iron & Steel Co., Ltd., Tredegar, Mon. (steel for); agent, W. W. Tunbridge, 7 York ter., Shettleston

FERRO-SILICON.

Beedle & Co., Ridge-, 116 Hope st
Willis, W. C., & Co., 90 Mitchell street

FIBROUS AND RING METALLIC PACKINGS.

Murray, M'Vinnie & Co., Ltd., Mavisbank quay, s.s.
The National Metal Co., 193 Broomloan rd., Govan

FILE CUTTERS AND MANUFACTURERS.

Allen, Edgar & Co. Ltd., Imperial Steel Works, Tinsley, Sheffield; representative, Arch. Macphail, Box 18 Royal Exchange
Andrews, Thomas, & Co., Ltd., Sheffield, 128 Hope street
Bedford, John, & Sons, Ltd., Lion Works, Sheffield; sole agents for Scotland, J. G. Paxton & Co., 12 Waterloo street
Brown, John, & Co. Ltd. Sheffield; Glasgow office, 29 St. Vincent place
Cammell, Laird & Co., Ltd.; sole agents, Geo. J. Robson & Co., 130 West Nile st
Cook, Wm. & Sons (Glasgow) Ltd. 24 Elliot street and 93 Houldsworth st., Cranstonhill; and at Washford road, Sheffield
Denovan, Wm., 564 Argyle street
Elsworth, John, & Sons, Ltd. 211 Bothwell st., and at Australian Works, Sheffield
Findlay, Andrew R., 33 Robertson street
Finnie & Co., 13 Carlton place
Firth, Thos. & Sons, Ltd. Sheffield; Glasgow office, 29 St. Vincent place
Flather, W. T. Ltd. Standard Steel Works, Sheffield; agent, Edwin S. Yates, 17 Oswald street
Fleming & Co., 31 Robertson st., representing Matthias Spencer & Sons, Sheffield
Hannay, Thos. (agent), 217 Buchanan st
Henderson, W. B. 46 Portugal st
Landell, Wm. 106-108 Trongate; factory, Silvan Works, 187 Broad st. Mile-end
Leadbeater & Scott, St. Mary's Steel Works, Penistone rd., Sheffield; representative, R. Walker, 2 Oswald st.
Macguire & Jago, 13 Union st. and at Washington Works
Maclean, A., & Co., agents for J. Shipman & Co., 87 Union st
Macleod, J. Thomson (wholesale only), 77 Robertson st
Muir & Thomson, 136 Nelson street, s.s.
Osborn, Sam., & Co., Ltd., Sheffield; repr., W. N. Gill, 219 St. Vincent street; tel. No., 1189 Central
Rossell, Henry, & Co., Ltd., Sheffield, "Victory," "Ivanhoe," and "James Shaw" brands; Herbert B. Law, chairman, 10 Hatfield drive
"Saville's Triumph" files and tool steel; sole agents, Dobbie, Wyllie & Co., 68 Gordon st
Sergeant, Paterson, 451 Pinkston rd
Smith, David, Craigton File Works
Spencer, Walter, & Co., Ltd., Crescent Steel Works, Sheffield; agents, Gillespie Bros. & Co, 50 Wellington street
Thom & Deschler, 37 Cadogan st
Turton Bros. & Mattheus, Ltd., Sheffield. 25 Wellington st
Tyzack, W. A., & Co., Stella Works, Sheffield ("Horseman" brand); agents, Ebeling, Crook & Co., Central Chambers, 11 Bothwell street
Waterfall, H. & R., & Barber (Sheffield); representative for Scotland, J. Howard Barclay, 212 St. Vincent street
Watson, Saville & Co., Ltd. incorporating Saville, C. A. & Co., Bruce Crucible Steel Works, Sheffield; Scotch agents, James Petrie & Co., 17 Oswald street

FILING AND LOOSE LEAF SPECIALISTS.

Fraser, Asher & Co., Ltd., 12 George square; tel. No., 955 Central

Shannon LIMITED

The pioneers of filing systems, manufacturers of vertical, flat and card index filing cabinets, 189 Hope street

FILM RENTERS (CINEMATOGRAPH).

Pathe Freres Cinema, Ltd., 80 Miller street

FILTER MANUFACTURERS.

Alley & MacLellan, Ltd. Sentinel Works, Polmadie

Bailey, Sir W. H., & Co., Ltd., Salford; 19 Waterloo st

Baird, Chas. J., & Co. (agents for Maignens "Filtre Rapide"), 27 Oswald street

Caird & Rayner, London; sole agents, Blackley, Young & Co., 70 Wellington street

Carruthers, J. H., & Co., Ltd. (patent feedwater filters), Hamilton st., Polmadie

Cockburns Ltd., Cardonald, near Glasgow

Crown Filter Co. 66 Bishop st. Port-Dundas

Davie & Horne, Ltd. (feed-water makers), Johnstone Engine Works, Johnstone, nr. Glasgow; city office, 45 Hope st

Donald, James T., & Co., Ltd. (Wells' patent), 35 M'Alpine st

Glasgow Patents Co. Ltd. (Edmiston feed-water filter), 120 Gt. Wellington street, Kinning park

Grosvenor & Son, Eagle Pottery, 60 Boden street, London road

Hocking & Co. Limited (patent feed water filters); representative, D. Ferguson, 27 Oswald street

Johnson, S. H., & Co., Ltd., London (filter presses); agent, T. Macqueen Robertson, 52 St. Enoch square

Kirkaldy, John, Ltd., "Compactum" Feedwater Filters; representative, Andrew Smith, 12 York st

Liverpool (The) Engineering and Condenser Co., Ltd., Liverpool; agent, Neil MacVicar, 342 Argyle street

M'Glashan, John, & Co. Albany Works

Maclachlan, Peter, & Co., also straw envelopes, capsules and foils, corks, bottles, stoppers, machinery of every description, every requisite for bottlers, &c., 222 St. Vincent st

Mather & Platt, Ltd., patent water filters, water softening plant, 113 St. Vincent st

Mitchell, And., & Co., Ltd. (filter cloths), 21 to 25 Bishop st., Anderston, and at Abertay Works, Dundee

Pulsometer Engineering Co., Ltd., 160 St. Vincent st

Railton, Campbell & Crawford, boiler feed-water filter; Willock, Reid & Co. Ltd. 109 Hope st.; teleg. address, "Systematic, Glasgow" tel. No., Nat. 832 Argyle. Also at London

Rankine Patent Feed Water Filter Co., Ltd., 62 Robertson street

Ransome Continuous Filter; E. Cowland, rep., 227 W. George st

Royle's Ltd. (the "Reisert" water softening and filtering plant), agents, W. B. & J. Bain, 65 Waterloo street

Stewart, John, felt, 56 George sq

The Paterson Engineering Co., Ltd., water-purifying plant for town's supply, condensation water purifiers, feed-water heaters and purifiers, water softeners, patent water filters, &c.; representative, D. M'Gregor Stewart, 166 Buchanan street. Tele., 3622 Douglas

Turnbull, Alex. & Co. Lmtd. St Mungo Works, Bishopbriggs

Wallace & Connell, 44 St. Enoch sq. and branches

FINANCE BROKER.

Forbes, J. Gilbert, 58 Bath st

FINE ART APPRAISERS.

Wellesley Galleries Limited, 137 Sauchiehall street

FINE ART DEALERS.

Abercrombie, Jas., 25 Gt. Western road

Aitken, C. Lyons, 48 Cromwell st

Allan, John, 416 Dumbarton rd, Partick

Annan, T. & R., & Sons, 518 Sauchiehall street

Bennett, J. B. & Sons, Ltd., 50 Gordon street

Boots, Fine-Art Depot, 101, 105 Sauchiehall street.

Campbell, Paul, & Sons, Ltd. Silvergrove street

Connell, Jas. & Sons, 31 Renfield st. and 47 Old Bond street, London, W.

Davidson, George, Ltd., 128 Sauchiehall street

Davidson, Kay & Co., 87 to 91 London street

Duthie, Andrew, 426 and 428 Sauchiehall street

Forrester, Robt. 1 Royal Exchange square

Gentle, W. & Co. 3 Scott st

Graham, C., 56 Jane street

Haynes, C., & Co., 56 Jane street

Hyman, J., 259-261 Eglinton st

Hill, Tom, 3 Cadogan st

Hodge, Wm., 989 Dumbarton rd., Whiteinch

Huntly, Wm. A. (publisher), 51 St. George's road

Kilgour, J. G., 124 W. Campbell st

Kirkhope, Jas. L., 59 and 63 Cambridge st.; telegrams, "Antique, Glasgow"; tele., Douglas 677

M'Clure, James, & Son, 105 Wellington street

M'Ghie, George, jun., 565-569 Sauchiehall street

Macindoe, Robt., 145 and 151 West Regent street

MacLeod, Wm., 93 Cambridge st

Martin, Wm., & Co. 341 St. Vincent street

Nisbet, Robert, 69 W. Nile st

Nisbet, Robert, 593 Cathcart road

Société (La) des Beaux Arts, 117 and 121 West George st

Stewart, R. L., 236 Byres road

Thomson, D. C., 135 St. George's road

Wellesley Galleries Limited, 137 Sauchiehall st

Wilson, Hugh, & Son, 17 Bath st

FIRE APPLIANCES (AUTOMATIC SPRINKLERS).

British Luxfer Prism Synd., Ltd., London (sole makers Luxfer electro-copper glazed fire resisting art glass), 93 Hope st; agent, Wm. Ross Key

Chemical Fire Extinguishers, "The Miller;" sole makers, **George Miller, Ltd.**, 148 St. Vincent lane

"Concussion" Chemical Fire Extincteurs; Wm. Miller (Glasgow) Ltd., 163 Hope st

Cunningham, J. R., & Co, 141 Bath street

Diamond Fire Extinguisher Appliances Ltd., 86 St. Vincent street

Halley Fire Extinguishing, furnishing, and disinfecting apparatus; representative, Andrew Smith, 12 York street

M'Lucas, D., & Co., 122 Douglas street
Mather & Platt, Ltd. (Grinnell automatic sprinkler), 113 St. Vincent st
Miller, William (Glasgow) Ltd., "Concussion" extincteurs, with patent breaking knocker, buckets, &c., 163 Hope street
Mills, George, & Co., Ltd. (the Titan sprinkler), 11 Bothwell st
Minimax Limited (fire extinguisher makers), 82 Mitchell street
The British Fire Appliances Co., Ltd., 98 West Regent st.; tele., Douglas 824
The Clayton Fire Extinguishing and Ventilating Co., Ltd. (for marine purposes), Ressich & Campbell, agents, 118 Queen st
Watson Bros. (the Hoffmann automatic sprinkler), 22 Royal Exchange square

FIRE-CLAY MANUFACTURERS.

Allan, Robert, Range Brickwork, M'Nair st., Shettleston
Bonnybridge Silica and Fireclay Coy., Ltd., Bonnybridge, Stirlingshire
Bourtreehill Coal Co., Ltd., manufacturers of every description of fire-clay goods for home and export trade; specialties, white and yellow enamelled scullery sinks, wash-tubs, baths, closets and milk coolers, enamelled bricks, white and coloured, enamelled tiles for conservatories, &c.; works, Dreghorn and Irvine, Ayrshire; Glasgow office, 120 to 130 Salkeld street; tele. No. 47 Gorbals
Boustead, Robert, 68 Gordon st
Brown, R. & Son, Ltd., Ferguslie Fire-clay Works, Paisley; manufacturers of pedestal closets of latest types, lavatory basins, sinks and washing tubs, all in fine porcelain enamelled fireclay, white and coloured enamel bricks of superior lustre and finish, double dipped vitrified bricks, and all articles made of fireclay of the most superior quality and finish; private direct wire between Glasgow and works, No. 8562 Central; also at Edinburgh, and 96 North Wall quay, Dublin
Burns & Glover (sinks and tubs), 23 & 27 Oswald st
Calder Fireclay Co., Coatbridge. Telephone, Coatbridge 54; teleg. add., "Atlas, Coatbridge"
Chapel Coal Co., Ltd., Newmains
Coltness Iron Co., Ltd., Newmains, Lanarkshire
Craig, J. & M., Ltd. (Kilmarnock), Hillhead Fireclay Works, Kilmarnock. Tel. No. 17.—See Sanitary Appliances
Currie & Co., Ld. office, Eagle Buildings, 205-217 Bothwell st., depot, General Terminus, 308 Paisley road, and 25 Cathcart street, Greenock; telephone No., Central 4568 (4 lines).
Darnley Fire-Clay Works, Nitshill (Allan Kirkwood, Ltd.); Glasgow office, 67 Gt. Clyde street; store, 101 Pollokshaws road; telephone No., 8003 Central; telegrams, "Kirkwood, Nitshill"
Dougal, James, & Sons, Ltd., manufacturers of highest quality of silica and fireclay bricks, ground ganister coke oven blocks, &c.; head office and works, Bonnyside Works, Bonnybridge; telegraphic address, "Ganister, Bonnybridge"; telephone, 11 Bonnybridge; secretary's office, 150 Hope street
Doulton & Co., Ltd., 38 Bothwell street
Eglinton (The) Silica Brick Co., Ltd., manufacturers and exporters of silica, chrome, bauxite and magnesite bricks, and cements for acid and basic furnace linings, &c.; works, Dundyvan, Coatbridge; Registered office, Wm. J. A. Donald, 60 Firhill rd
Frew, Alexander, & Co., 52 St. Enoch square
Gartcraig Fire-clay Co. Ltd. makers of white and coloured enamelled bricks, double-dipped vitrified bricks, fire bricks, facing bricks, sewage pipes, chimney cans, ornamental vases, and all kinds of fire-clay goods, 18 Charles street, St. Rollox; depot, Monkland Canal basin, Castle st.; works, Gartcraig, by Millerston; telegraphic address, "Gartcraig;" telephone Nos., 3400 and 3401 Bell
Gartverrie Fire-clay Co. Glenboig
Glenboig (The) Union Fire Clay Co., Ltd. (gas retorts, fire bricks, and sewerage pipes, &c.); offices, 48 W. Regent st.; depot, head of Glebe st., St. Rollox.—*See Advt. in Appendix*
Glendinning, John, & Sons (wholesale merchants and agents), 90 West Campbell st
Heathfield and Cardowan Fireclay Co., Ltd.; office, 52 Robertson st
Howie, J. & R., Ltd., Hurlford
Hurll, Peter & Mark, Ltd., composition building brick, white facing bricks, chimney cans, glazed sewer pipes, sewer bottoms, &c.; works, Garscube, Anniesland and Garscadden by Drumchapel; office, 144 W. Regent st.; depot, St. Rollox
Hurll, Peter & Mk., Ld., Garnqueen and Gartliston Fireclay Works, Glenboig; office, 144 W. Regent st; depot, Glebe st. St. Rollox; tele. Nos. 147 and 148 Douglas
Kelvin Brick and Tile Co., Partick; office, 121 St. Vincent st
Kirkwood, Allan, Limited, Darnley Fire-Clay Works, Nitshill, near Glasgow; Glasgow office, 67 Gt. Clyde st; store, 101 Pollokshaws road; tel. No., 8003 Central; telg. "Kirkwood, Nitshill"
Leeds Fire Clay Co., Ltd., 187 St. Vincent street
Macleod, W., & Co, 62 Robertson street
M'Nair, A., & Co. 140 W. George st
Muir, Robert, & Co., Ltd., 140 W. George st
Scott & Rae, office, 91 Bothwell st.; depot, 348 West st., s.s.
Shaw's Glazed Brick Co., 93 W. George st
Southhook and Shawsrigg Fire Clay Co., Ltd., manufacturers of enamelled bricks, also vitrified facing and fire bricks, sewage pipes, chimney cans, wall coping, garden edging, &c., Glasgow depot, Cook street Terminus; head office, Bonnyton Works, Kilmarnock; Nat. tel. 185 Kilmarnock
Speirs, Gibb, & Co., Canal st. Port Eglinton
Steele, J. & Shanks, manufacturers of porcelain enamelled fire-clay baths, urinals, hospital specialties, lavatory basins, water-closet basins, sinks, wash-tubs, &c, Crown Fire-clay Works, East Nelson street; tele. No. 2680 Bridgeton; telg. "Corona."
Stein, John G., & Co., Ltd., Bonnybridge and Castlecary
Stevenson, Wm. & Co. 72 to 80 Brown st. City
Stewart, E. M., 68 West Regent st
Summerlee (The) Iron Co. Ltd. 174 West George street
The Glenvault Fireclay Co, 65 W. Regent st
The Scottish Enamelled Brick Co., Ltd., 10 Cook street
Twyfords, Ltd., Cliffe Vale Potteries, Hanley, Staffordshire, baths, lavatories, w.c. basins, urinals, wash tubs, sinks, &c. &c. 95 Bath st
United Collieries, Ltd. (The), 109 Hope street
Wood, William C. & Sons, 38 Lambhill street, Paisley road

Young, John, & Co., firebricks, furnace blocks, gas retorts, sewage pipes, &c. 51 Bath st

FIRE ENGINEERS.

Aero Fire Alarm, Ltd., 109 Hope street
Fire Alarm and Appliances Co., 28 St. Enoch square
Jackson, J. G. Ltd., manufacturers of the "Jackson" patent fire-alarm for grinding mills and millstones, 34 West George street
Mather & Platt, Ltd., The Grinnell Sprinkler, armoured fire doors, hydrants, and fire appliances, 113 St Vincent st
Melville, Dundas & Whitson, C.E., 93 W. George st
Mills, Geo. & Co., Ltd., automatic sprinklers, hydrants, extincteurs, fire escape staircases, &c., 11 Bothwell st
Watson Bros., automatic sprinklers, fire hydrants, fireproof floors, doors, &c., 22 Royal Exchange square
Worthington Pump Co., Ltd. (steam and electric fire pumps, &c.), 170 Hope street

FIRE-ENGINE MAKERS.

Broadfoot, John, & Sons, Ltd. (ships'), Incholm Works, Whiteinch
Carruthers, J. H., & Co., Ltd. (steam pumps), Hamilton st. Polmadie
Cochran, Thomas, & Co. ("Galvo" fire extinguishers), 69 Robertson st
"Concussion" Chemical Fire Extincteurs, William Miller (Glasgow) Ltd., 163 Hope street
France & Morgan (ships), Whitefield Brass Works, Carmichael st. Govan
Grant, Cameron & Curle, hose reels, hose and ladder carriages, 83 to 99 Kennedy st.; telephone Nos. Bell 2201 and 2202
Hildesheim, John, maker of chemical fire extincteurs, 48 W. Regent st
Leyland Motors Ltd., Leyland, Lancashire; Glasgow office, 49 Bothwell st
London Fire Appliance Co. (makers of all kinds of fire extinguishing appliances, buckets, &c., and the original chemical fire extinguisher, "The Fire Queen"), Alma st. east
Mather & Platt, Ltd. (Simplex chemical fire extincteur), 113 St. Vincent st
Miller, George, Ltd., Glasgow and London ("**The Miller**" patent chemical fire extinguishers, also fire buckets, pumps, hose, and all fire fittings), 148 St. Vincent lane
Miller, Wm. (Glasgow) Ltd. ("Concussion" chemical fire extincteurs, with patent breaking knocker, and automatic lid fire buckets, brigade fire pumps, hydrants, hose, &c.), 163 Hope street
Mitchell, P. A., & Co., Ltd. (New Era), 57 Robertson st
Stone, J., & Co., Ltd., 46 Gordon street
Wallace & Connell, 44 St. Enoch square, and branches
Watson Bros. (Shamrock fire extincteur, buckets, hose, &c.), 22 Royal Exchange sq.

FIRE HOSE-PIPE MAKERS.

Anderson, R. Son & Co., 99 South Woodside road
Burt, John & Co. 143 Gt. Hamilton street
Campbell, Achnach & Co., Thistle Rubber Mills, 110, 112 Commerce st, s.s.
Clyde (The) Rubber Works, Co., Ltd., Renfrew; branch office, 125 Buchanan st
Currie, Thomson, & Co. 45 Jamaica street
Goudie, James T., & Co., 49 Queen street
M'Gregor & Co. ("Rob Roy" brand, hand-woven), A. Malcolm, 40 St. Enoch square
Macintosh, Chas., & Co., Ltd. 5 Royal Exchange square
M'Intosh, Peter, & Sons' successors, 129 Stockwell st.; works, 123 Colvend street
Mather & Platt, Ltd., fire hose & appliances, 113 St Vincent street
Miller, George, Ltd., 148 St. Vincent lane
Miller, Wm. (Glasgow), Ltd. 163 Hope street
Mills, George, & Co., Ltd., Central Chambers, 11 Bothwell st
Morrison, Kerr, & Co., Barrowfield Leather Works, 123 Colvend street, Bridgeton
Norris, S. E. & Co. London; agent, J. J. H. Cruikshank, 95 Bath street
Reddaway, F., & Co., Ltd., 45 Hope st.; works, Pendleton, Manchester
Richards', Ltd., Baltic chambers, 50 Wellington st
Robertson, Peter, 44 Queen st
Stewart, John & Co. (Glasgow) Ltd. 28, 30, 32 Oswald st
Tullis, John, & Son, Ltd. John st. Bridgeton
Wotherspoon, James, & Sons, 221 Wallace street

FIRELESS COOK STOVES.

Gibson, Geo. D., & Co., Ltd., 120 Wellington st

FIRE-LIGHTER MANUFACTURERS.

Gray, P. W., 3 Bank st., Port Dundas
M'Meeken, T., 23 Fleming st
M'Naughton, Henry, & Co., Hawkhead road, Paisley
Templeman & Co., 20, 22 Possil road
The British and Foreign Match Co., Ltd., 29 Bell st, city
Waldie, John, & Co., 28 Kerr st., Calton
Young's Manufactng. Co., Broomloan road, Govan. Tel. 348 Govan

FIREPROOF BUILDINGS.

"**Aegis**" asbestos cement sheets for lining walls and ceilings, Turner Bros., Ltd., 68 Gordon street
Allen (The) Construction Co., 113 West Regent street
Carty, J. L., & Co., agents ("Improved" slag wool or silicate cotton, &c.), 46 Gordon street
Considère Construction Co., Limited, 163 Hope street; tel. 4872 Central
Expanded Metal Co, Ltd., 69 Buchanan street
Fireproof Building Co. of Scotland, 36 Oswald st
Fleming Bros., 65 Bath st
Little, Wm., & Sons, Ltd., 213 Petershill rd
M'Gilvray, R. A., 129 W. Regent street
M'Naught, John, iron and armoured fireproof doors and shutters and mountings, 81 Hospital st., s.s.; tel., Central 3249
Main, A. & J. & Co., Ltd. (with which is incorporated the business of Arrol's Bridge & Roof Coy., Ltd.), Clydesdale Iron Works, Possilpark; Germiston Works, Springburn
Melville, Dundas & Whitson, C.E., 93 West George st
Price, Frank G., & Co., South st, Scotstoun

Redpath, Brown & Co., Ltd., 19 Waterloo st
Reliance Commercial Co., Ltd. asbestos cement sheets for inside lining of ceilings and walls and for partitions, also asbestos cement roofing slates, 172 High street, Edinburgh
Rome, Geo. & Co. (Glasgow), Ltd., 13 Jane st., Blythswood sq
Stoffert, Rud. A. (patent fireproof floors and partitions, "Fram" and other systems), 231 St. Vincent st.; works, Port-Dundas
Stuart's Granolithic Co., Ltd., fireproof floors and fireproof partitions, 60 Canal st, Port-Dundas
The General Fireproof Construction Co., fireproof roofs and floors, 22 Royal Exchange square
The Kleine Patent Fire Resisting Flooring Syndicate Ltd., 133-136 High Holborn, London, W.C.; agent, Chas. D. Stewart, 153 St. Vincent st.; tel. No., Central 2253
Thompson & Hughes-Jones, London ("Corrament" asbestos cement corrugated sheets, flat sheets and slates); agents, W. Christie & Co., 105 St. Vincent street
Uralite—The British Uralite Co. Ltd.; agents, Currie & Co., Ltd. Eagle buildings, 205-217 Bothwell st. Fire resisting and non-conducting material
Watson Brothers, patent reinforced concrete floors, 22 Royal Exchange sq
Woodura Jointless Flooring, Woodura Compositions Co., Berkeley Works 230 Berkeley st

FIREPROOF CURTAINS FOR THEATRES.

Cochran, Thomas, & Co., 69 Robertson street

FIREPROOF DOORS.

Braby, F., & Co., Ltd., Eclipse Works, Petershill road
"Checkfire" Door Co., agents, Ralston & Co., 17 N. Wallace street
Colquhoun, J. & Co., Temple Park Iron Works, Anniesland
Crittall (The) Manufacturing Co., Ltd., Braintree, Essex; agent, John D. Mackenzie, 199 St. Vincent st
Deas, John & Co., Sydney Street Ironworks, 61 Sydney st
"Dreadnought" fireproof doors; sole repres., W. M. Anderson & Co., *Mail* buildings, 102 Union st
Fleming Brothers, 65 Bath st
Folding Gate Co., Ltd., 150 Dobbie's loan
Fraser, Andrew, 50 and 56 Blackfaulds place, Bridgeton
Hayward Bros. & Eckstein, Ltd., 141 W. Regent st
Landale, Alfred, & Co., 161 Milton street
London Fire Appliance Co., Alma street, Gallowgate
M'Donald, John, 12 Old Dalmarnock road
Maclean & Co., 96 Bath st
M'Lellan, P. & W., Ltd., 129 Trongate
M'Naught, John, 81 Hospital st.; tel. 3249 Central
Mather & Platt, Ltd., 113 St. Vincent st
Milner's Safe Co., Ltd., 132 St. Vincent street
Ratner Safe Co. Ltd., 61 Queen street
The Chatwood Safe Co., Ltd., 129 Trongate
Watson Brothers, 22 Royal Exchange square

FIREPROOFING CONTRACTORS.

Elder & Co., 129 Kelvinhaugh rd
Little, William, & Sons, Ltd., 213 Petershill road
Melville, Dundas & Whitson, C.E., 93 West George st
Stoffert, Rud. A., 231 St. Vincent street

FIRE RESISTING DOORS & SHUTTERS (Armoured).

Deas, John & Co., Sydney Street Ironworks, 61 Sydney st
"Dreadnought" fireproof doors; sole repres. W. M. Anderson & Co., *Mail* buildings, 102 Union st
Howat, W. Carrick, 79 W. Regent street
M'Lellan, P. & W., Ltd., 129 Trongate
M'Naught, John. All makes to pass Insurance Companies' requirements. Tel. No., Central 3249; 81 Hospital st., s.s.
Mather & Platt, Ltd., 113 St. Vincent st.
Mills, George & Co., Ltd., 11 Bothwell street
Milner's Safe Co., Ltd., 132 St. Vincent street
Ratner Safe Co., Ltd., 61 Queen street
Watson Brothers, 22 Royal Exchange sq.; Factory, Armour Works, Lloyd street, Rutherglen

FIREWOOD MERCHANTS.

Carnegie, J., 52 James st, Calton
Church of Scotland Labour Home, J. R. V. Bedford, Supt., 52 Whitevale st
Fox, Walter, 32, 34 Ark lane
Gray, P. W., 3 Bank st., Port Dundas
Hendry, Neil, 19 Fleming st
Johnston, R. S, 62 Sword st
Mitchell, Alex., 27 Whitevale st
Neil, David, 1 Killearn street
Scott, Jas., 172 Petershill road
Young, J. D., Broomloan road, Govan

FIREWORK ARTISTS.

Barlow, Thos. C., 3 Elmbank crescent, Elmbank street; tel. No., 90 Central
Fleming & Co., 31 Robertson st
Pain, James, & Sons (of London); sole agents, Stephenson, Brown & Co., 101 Waterloo st; tel., 474 Argyle; telegrams "Stephanos"

FISHCURERS AND MERCHANTS.

Alexander, James, Fishmarket
Anderson, Wm. H. 256 Paisley rd
Bookless Bros., Fishmarket
Boyle, John S. Fishmarket
Brown, James, 3 Park pl., Stockwell st
Brownlie, John, 335 Springburn rd
Burnside, James, 11 Salkeld street
Calder, Geo., 1103 Argyle street
Cardno, Hathorn, 8 Duncan st., Bridgeton
Christie, J., 138 Bridgegate
Clark, A. & Co. 205 West George lane
Clunes, Geo. & Sons, Fishmarket
Cochrane, Wm., 512 Gallowgate
Colquhoun, John, Fishmarket
Davidson, Jas. M., Fishmarket
Devlin, Thos. L., Fishmarket
Forbes, John, Fishmarket
Fraser, Mrs., 88 Dundas st
Gibb, James, 149 Bridgegate
Gibbons, J., 15 William street, Mile-end
Glasgow Fish Coy., Fishmarket
Goldberg, H., 202 Howard st
Hailstones, Andrew, Fishmarket
Halliday, Geo., 47 Porter st. Camlachie
Henderson, W. & Sons, 79, 81 Errol st. s.s.
Hewat & Co., Fishmarket and 143 Bridgegate
Jamieson, John, & Coy. (fishcurers, export and home trade), 241 and 245 Howard st
Kelly, James, Fishmarket

Lamont, D. & A., 211 to 225 Howard street
Lamont, Ltd. 285 Cathcart road
Lang, J., 17 Clyde st., Partick
Logan, Jas. Fishmarket
Low, Janet, 1134 Argyle st
M'Dougall, Dougal, 18 Caithness st
Macfarlane, Dun., 120 Bridgegate
M'Kinney & Rafferty, 21 New Merchant lane
M'Lachlan, Wm. & Co., 6 Merchant lane, Bridgegate
M'Lay, Daniel, Fishmarket
M'Lay, Wm. & Co. 128 Stockwell street
Michie, Alexander, 139 Bridgegate
Milne, Fran., & Co. Fishmarket
Paton, Charles F., Fishmarket
Ralston, Wm. & Son, 293 Paisley road
Richardson, Alex., 11 Ann street, Bridgeton
Sawers, Limited, 11 to 17 West Howard st
Shepherd, Jas., jr., 52 Commercial road
Smellie, Wm. K., 39 Garturk st
Smith & Ritchie, Fishmarket
Thomson, John, 216 and 260 London road
Vallance, John, 31 E. Clyde st
Walker, R. & Co., Fishmarket, 10 Clyde terrace
Wotherspoon, John, Fishmarket

FISHING BOOT AND STOCKING MAKERS.

Albion Rubber Co., 52 St. George's road, Charing cross
Campbell, Achnach & Co., Thistle Rubber Mills, 110, 112 Commerce st
Currie, Thomson, & Co. (india rubber), 45 Jamaica st
Glen, John, & Co. (wholesale), 159-167 Ingram st
Goudie, Jas. T., & Co., 49 Queen st
Macintosh, Chas. & Co., Ltd., 5 Royal Exchange sq
MacLellan, Geo., & Co., Glasgow Rubber Works, Maryhill; warehouse, 50 Wellington street
Robertson, Wm., 27 Wellington st
Sloan, Munro & Co., Ltd., 13 Queen st.; works, Kilbirnie

FISHING-GUT MANUFACTURERS.

Carswell, Morris & Co. Ltd. 118 Howard st
Lawson & Co., Ltd., 85 Buchanan street
Panton, Geo. & Son, Ltd. 24 Miller street
Robertson, Wm. 27 Wellington st
The Carswell Company (Glasgow), Ltd., 80 Mitchell st

FISHING LINE MANUFACTURERS.

Carswell, Morris, & Co. Ltd. 118 Howard st
The Carswell Company (Glasgow), Ltd., 80 Mitchell st

FISHING ROD AND TACKLE MAKERS.

Allan, Arthur, 144 Trongate
Carswell, Morris, & Co. Ltd. 118 Howard st
Dougall, J. D., & Sons, 18A Renfield st
Ingram, Chas., 18B Renfield st
Landell, Wm. 106, 108 Trongate; factory, Silvan Works, 187 Broad st. Mile-end
Lawson & Co., Ltd., 85 Buchanan street
M'Pherson Brothers, 78 and 80 Argyle st
Marshall, W. 176 and 277 Argyle st
Martin, Alex. 20 Royal Exchange square, and 128 Union street, Aberdeen; incorporated with Alex. Henry & Co., 22 Frederick street, Edinburgh
Napier & Craig (wholesale only), 23 Wellington st
Panton, Geo. & Son, Ltd. 24 Miller street
Robertson, Wm. 27 Wellington st
The Carswell Company (Glasgow), Ltd., 80 Mitchell st

FISHMONGERS.

Alexander, Miss E., 995 Cathcart road
Anderson, H. S., 37 St. George's rd
Anderson, T. (Sawers, Ltd.) 58, 60 W. Nile st., and 77 St. George's pl
Andrew, Wm., 184 Byres rd
Blackwood, Benjamin, 1051 Argyle street
Boyd, J. W. & Co. 263 Byres rd
Brown, A., 3 Greenholm street, Langside
Brown, Stewart, 525 Duke st
Brown, Wm. 492 and 207 Great Western rd. and 12 Queen Margaret place and 322 Crow road, Broomhill
Brown, Mary, 1036 Dumbarton rd. Whiteinch
Burgess, David, 34 Sinclair drive, Langside
Chatham, John, 63 London street
Clint, John, 90 Stirling road
Cooper & Co., 8 to 38 Howard street
Craigie, Andw., 5, 7, 9 Maitland st
Craigie, W., 2 Sydney st
Currie, Wm., 102 Bedford st
Davidson, Wm. 109 Norfolk st
Donaldson, Geo., 434 Argyle st
Fairfield, D., 244 Allison st
Ferguson, John, 165 Eglinton st.; 160 Kilmarnock rd., Shawlands; and 1073 Pollokshaws road, Crossmyloof
Finnie, W. B. 199 Paisley rd. W.
Ford, Wm., 94 Nelson st., S.S.
Giffen, Miss E. L. & A. 242 St. George's road
Graham, J., 434 Dumbarton road, Partick
Green, Andrew, 5 Bain st
Hailstones, Andrew, 35 Morrison street, Govan
Hailstones, J. F., 719 New City rd
Halliday, James, 234 Main street, Bridgeton
Halliday, J. A., 234 Main street, Bridgeton, and 135 George st., city
Hamil, John, 140 Gloucester st
Hamill, S., 377 Eglinton street
Hart, J., 3 Hyndland st
Hill, Andrew, 411 Dumbarton rd. Partick
Hogg, Geo., 681 Dumbarton rd., Partick
Imrie, Alex. & Sons, 54 Candleriggs
Inglis, Jas., 68 Alexandra parade
Inglis, W. H. 301B Parliamentary road
Keys, Joseph, 193 and 195 Parliamentary road
Lawrie, James, 103 Gt. Hamilton street
Ligertwood, Geo., 577 Cathcart rd
Little, R. A., 219 Albert road, Polloksbields
Low, J. M., 616 Dumbarton road
M'Cracken & Taylor, 659 Pollokshaws rd
M'Dermid Bros. 52 New City rd
MacEachen, D., 311 Crow rd
M'Ewan, Edward, 407 Garscube road and 143 Gairbraid street
M'Gregor, John, 385 Cumberland street, S.S.
M'George, J. T., 137 St. George's road
M'Innes, T., 233 Garscube rd
M'Millan, Alex., 319 Byres rd
M'Millan, J. H. 147 Crown street
M'Niven, Jas. & Sons, 133 Mains street
M'Pherson, Mrs. M., 684 Rutherglen rd
M'Shane, Jas., 316 Rutherglen rd
M'Taggart, D., 549 Govan rd
Mairs, John, 212 Gallowgate
Malcolm, Wm., 464 Dumbarton rd, Partick
Malcolm, Wm., 7 & 9 Stockwell st
Miller, A., 69A West Nile st
Nairn, John, 395 New City rd
Neill, S. L., 120A Duke street
Paterson, John, 7 & 9 Albert road, Crosshill
Paterson, Peter, 23 Gt. Western rd
Paterson, Thos. 29 George st

Paterson, Wm., 1343 Duke street, Parkhead
Paton, John, 407 Gairbraid st
Petrie, John, 516 St. Vincent st
Reid, Alex. 437 Victoria rd
Reid, A., 235 Kilmarnock rd
Ryder, John, 160 New City road
Sawers, Ltd., 11 to 17 Howard street and branches; telephone, Central 9047 (3 lines); telegrams, "Sawers, Glasgow"
Sclanders, Thos., 158 Paisley road, West
Smart, James, 416 Parliamentary road
Smith & Finlay, 379 Abercromby street
Smith, J., 21 Rosehall street
Smith, Wm., 178 Butterbiggins rd
Sommerville, John, 18 Westmuir st
Stretton, J. B. 235 North street
Sutherland, C., 430 Cathcart rd
Sutherland, Daniel, 48 Woodlands road
Taylor, George, 16 Kensington ter, Ibrox
Walker, John, 245 Byres road
Walker, Thos., 378 Byres road
Weir, D. & Son, 1, 3 Monkland st
Wilson, R., 183 Cathedral street

FLAG MAKERS.

Aitken, Campbell & Co., Ltd., 99 Glassford st
Barlow, T. C. flag and banner maker, flags for hotels, missions, schools, ships, societies, trades; also banners and bannerets, 3 Elmbank cres., Elmbank street; tel. No, 90 Central.—*See Advt. in App.*
Bishop, Thomas, 52 Clyde pl
Campbell & Hall, Ltd., 94 Broomielaw
Campbell & Hall, Ltd. (flags on loan), 94 Broomielaw
Dobbie, M'Innes, Ltd. (for marine use), 57 Bothwell street
Gray, Alexander, 141 Bath street
Kenning, George, & Son, *flags for ships, trades, schools, and societies, also banners and bannerets*, 9 Howard street
Lamberton, H., & Co., 136 Bath street
M'Gregor, D. & Co., Ltd. for merchant vessels, yachts, and land purposes, 57 Bothwell street. Telephone No. 825 Argyle
M'Symon & Potter (ship flags), 33 Great Wellington st
Mitchelson, Wm. H., & Sons, banner and flag manufacturers, 109 So. Portland street
Paisleys Limited (merchant navy and land purposes), 76 to 96 Jamaica st. and 2 to 12 Broomielaw
Riley, Edward, & Co., contractors to H. M. Government.

Flags for shipping, royal visits and festivities; banners for trade, friendly, temperance and other societies, Sunday schools, &c., in silk, cloth, or bunting; yacht club flags, boys' brigade, scout and football flags; banners for caterers; **Bunting for export**; material woven on the premises, Providence Street Mills, Leeds; teleg. "Flags, Leeds"; rept. for Scotland, A. Gray, 141 Bath street; telephone, 2442 Douglas
Ship Chandlery & Sailwork Co. 18 Finnieston lane
Stevenson, Jas., 1103 Argyle st
Vernal Bros. (and banners for all societies), 28 Bridgeton cross
Whitehill & Wilson's, 9 Causeyside, Paisley
Wright, William (flag and banner maker for wedding cakes), 315 Argyle st
Wylie & Lochhead, Ltd., 45 Buchanan st

FLAX & HEMP MERCHTS.

Ewart, Wm., & Son, 90 Mitchell street
M'Harg, & Co. (and jute), 24 St. Enoch sq
Mackay, Donald, 51 Ingram st
Stewart, John, & Co. 7 Royal Bank place
Thomson, M. C., & Co., Ltd, 98 Holm street
Waites, Wm., Sons, & Atkinson, Ltd., 93 Hope street
Webster, Francis, & Sons, 49 Paisley road

FLESHERS.

Aitken, Fred., 363 Eglinton st
Allan, E., & Son, 315 Garscube road
Allison, Thomas, 180 Allison st
Anderson Bros., 33 Howard st
Anderson, George, 118 Stirling rd
Anderson, Graham, 476 Duke st
Anderson, John, 14 Parson st
Anderson, R., 356 Victoria road
Anderson, T. 666 Eglinton st
Anderson, Mrs. Robt., 140 Woodlands rd
Ayton, David, 350A Duke st
Ballantyne, 338 Saracen st
Barclay D. 171 Paisley road, W
Barrie, Hugh, 152 Stobcross st
Begg, Robert, 528 Dumbarton rd, Partick
Bennie, William, & Co. 72 Nithsdale road.
Bethune, Daniel, 447 Argyle st.
Black, A. M'D., 106 Blackburn st.
Black, George, 21½ Dunchattan st.
Blackie, Wm. 85 Paisley rd. W.
Blackie, Wm., jun., 4 Percy st., Ibrox
Blackwood, Wm. 382 Byres rd
Boardman, John, 10 Stirling road
Borland, Robt. 324 Cathcart rd
Borland, Wm. 1028 Pollokshaws rd
Brechin Brothers, Limited, 269 Sauchiehall st, 45 Albion st. and 53 Bell st., 265 Cathedral st., 75 Elderslie st., 526 Gt. Western rd., 35 Union st. and 4 Buckingham buildings, Hillhead
Britton, R., 693 Alexandra par
Brogan, John, 379 Argyle st. and 113 Stobcross st
Brown Bros., 107 Parliamentary road
Brown, J. 1058 Dumbarton road, Whiteinch
Brown, John, 431 Argyle st
Brown, Wm. 498 Duke street
Bryce, John, 380 Govan st
Bryce, Robert, 668 Rutherglen rd.
Buchanan, John, 204 New City road
Burgess, Robt. 475 St. Vincent street
Cameron, R., 399 Garscube road
Campbell, James, 107 Cumberland street, s.s.
Carruthers, Wm., 469 Cathcart rd
Caskie, Donald, 141 Sword street
Clark, Jas. 268 Dalmarnock road
Cochrane, John P., 178 Kelvinhaugh street
Cochrane, John, 162 Crown st
Colquhoun, Peter, 20 Elderslie street
Colvin, Robt., 379 Cumberland street
Cooper & Co., 8 to 38 Howard st
Coutts, George P., 26 Vermont st., Kinning park
Cowell, Jas. T., 61 Coventry dr
Cowlairs Co-operative Soc. Ltd. registered office, 27 Angus st
Cox Bros., 214 Kilmarnock rd
Craig, Mrs. Isa. 256 Stobcross st
Cranston, Stirling, 134 Nithsdale road, Pollokshields
Cranston, W. 1012 Cathcart road, Mount Florida
Crawford, David, 343 Cathedral st
Crawford, Wm., 172 Battlefield road
Crowther, John, 745 New City rd
Cullen, James, 362 Cumbernauld road

Cunningham, Robt., 18 Kensington ter, Ibrox
Cuthbertson, John, 53 Canal street, Port-Dundas
Dickson, T. & J. 241 Saracen st
Dobbie, Jas. M., 60 Gairbraid ave
Docherty, William, 33 Gibson st Hillhead
Dow, Thomas, 1113 Pollokshaws road, Crossmyloof
Drews, 319 New City road
Drummond, John, 81 High st
Dunlop, A., 490 Gallowgate st
Dunlop, John, 274 Cumberland street, s.s.
Eastmans, Ltd., 124 and 136 Cheapside st
Epstein, J., 13 Portugal st
Ferguson, A., 198 Saracen street
Ferguson, James, & Sons, 33 St. George's rd., 135 Hyndland rd., 531 Gt. Western road, and 1623 Gt. Western road, Anniesland; also Bearsden and Gourock
Ferrie, Richard, 134 Bernard st
Findlay, Arch. L., 40 London st
Findlay, W. H. (**pork**), 179 Paisley road, W.
Forbes, Oliver S., 130 Langlands rd, Govan
Forrest, Archd., 455 Victoria rd
Forrester, Robt, 95 Hozier st
Forsyth, Henry, 311 Dalmarnock road
Forsyth, R., 620 Alexandra parade
Forsyth, Wm., 58 Alexandra par
Frame, Robt., 7 St. Clair st
Fraser, Jas. 291 Byres road
Fraser, Lachlan, 566 Dumbarton road, Partick
Gage, Robert, 63 Caledonia road
Galbraith, Wm., 12 Plantation st
Gall, Wm. R., 734 Pollokshaws rd
Galloway, Robt. 173 Garscube rd
Gardner, John, Ltd., 386 Dumbarton rd., Partick
Gillespie, And., 470 Dumbarton road, Partick
Gillespie, Arch., 174 Main street, Maryhill
Gillespie, John, 224 Dumbarton rd, Partick
Gillespie, Thos. 143 Kent rd
Gilmour, Wm., 204 St. George's rd
Glasgow Central Meat Co. (wholesale), 526, 528 Gallowgate
Glasgow Meat Co. 32 Gt. Western road
Glen, Francis, 1356 Duke st
Goldie, Fred., 542 Duke st
Gorman, Geo. 294 Nuneaton st
Graham, David, 126 Rutherglen rd
Graham, J. & M. 175 New City rd
Grant, John, 159 Cowcaddens st. and 329 Cathcart road
Grant, John, 329 Cathcart road
Guthrie, George, & Son, 121 Dalmarnock road
Haddow, Wm., 219 Allison st
Haldane, Wm., 4 Albert road, Crosshill
Hall, James, 642 Rutherglen road
Hannan, Douglas, 153 Hospital st
Hannan, W. G., 64 Bedford st
Harvey, Geo. 528 Cathcart road
Harvie, Thos., 31 Kilmarnock rd
Harvey, William, 80 North street
Hawthorn, Wm., 526 Keppochhill road
Hay, David, 174 Crookston st., s.s.
Hay, P., 94 Smith st., Govanhill
Heron, Robt. 114 Caledonia road
Hislop, Thos. 171 Albert road, Pollokshields
Hood, Wm., Ltd., 72 Jamaica st
Howie, James, 83 Elder st
Hughes, J. & J., 207 Saracen st
Hutton, Alexander, 3 Rokeby ter., Hillhead
Hutton, R. & H., 4 Queen Margaret place
Jack, J. & W., 497 Govan road, Govan
Jack, A. & W., 55 Raeberry st
Jolliffe, Wm., 472 St. George's rd
Johnston, J., 23 Garriochmill rd
Kent, Andrew W. 16 Vermont st
Kincaid, Robt., 1098 Argyle st
King, William, 534 Springburn road
Kirk, Joseph, 751 Pollokshaws road
Kirkpatrick, Fenwick, 418 Springburn road
Kirkwood, J. A., 262 Byres road
Lachlan, James, 239 North st
Lamont, Wm. 53 Norfolk st
Lang, Archd., 139 Sinclair dr
Lang, James, 465 Argyle street
Lang, John, 492 Springburn rd
Leckie, C., 1000 Dumbarton road, Whiteinch
Leishman, Andrew, & Son, 216 Gallowgate
Letham, Daniel, 163 Kent road
Logan, David, 181 Abercromby st
Logan, D. 468 Keppochhill road
Logan, Wm., 77 Springfield rd
London Road Co-op. Socy., Ltd., 243½ London road
Lothian, W., 24 Aikenhead rd
Lurie, Saml., 33 Dunmore st
M'Aleese, Mrs. E. 72 Crown st
M'Arthur, J. 423 Cathcart road
M'Arthur, John S. 575 Springburn road
M'Connochie, Archd. 115 Watt street
M'Culloch, James, 198 North st
M'Donald, Geo., 151 Paisley road, West
M'Donald, John, 203 Paisley rd. W.
M'Donald, John, 25 Cambridge street
M'Duff, A., 404 Duke street
M'Farlane, W., 154 Parliamentary road
M'Gavin, Wm. 1143 Pollokshaws rd
M'Gilchrist, John, 988 Dumbarton road, Whiteinch
MacGregor, Colin, 221 North st
M'Ilwraith, Thos. 147 Allison st
M'Indoe, W. R., 45 Sinclair dr
M'Intyre, James, 43 Candleriggs
M'Kean, Wm. (pork), 280 St. George's road
M'Kellar, John, 182 Woodlands rd
M'Kinnell, Thos. 443 Cathcart rd
M'Kirdy, Robt., 67 Maitland st
M'Knight, A., 104 Parliamentary road
M'Lachlan, James, 389 Govan st
M'Lachlan, Jno., 50 Nelson st, s.s.
M'Lachlan, John, 411 Argyle st
M'Laren, George, 211 Great Eastern rd
M'Meekin, J., 19 Kilmarnock rd
M'Nee, P. 313 Parliamentary rd
M'Pherson, Thos. R., 4 Kensington ter., Ibrox
M'Phie, H., jun., 214 Springburn road
M'Whinnie, Hugh, 29 Cleland st
M'Whinnie, Matthew, 77 Stevenson drive
Malcolm, Wm., 106 N. Woodside road
Marshall, Robt. B. 18 Gourlay st
Marshall, Walter, 126 London rd.
Marshal, Mrs. M., 752 Rutherglen road
Martin, Bros. 678 Cathcart rd
Martin, Chas. 193 New City road
Martin, David, 67 Ardgowan st
Martin, D., 407 Shields road
Martin, John, 244 Battlefield rd
Martin, Malcolm, 421 Gt. Western road
Masterton, Mary, 73 George st
Mather, Andrew, 292 Duke st
Mathie, Geo., 554 Duke st
Mathieson, Andw. 120 Houston st
Meiklejohn, James, 192 Oxford st
Meiklejohn, R. B., 36 St. Enoch sq
Merrilees, R. 519 Duke st
Miller, Andw., 69-71 Plantation st
Miller, James, 334 Allison street
Miller, Robt., 63 Norfolk st
Mitchell, Thos. 574 Alexandra parade
Moffat, John, 284 Buchanan st
Moffat, T. & R., 303 Garscube rd
Mollison, G., 264 Gt. Western rd
Mollison, M.. 679 New City rd
Moonie, Duncan, 134 Caledonia road
Moore, Hugh, 434 Duke st
Moore, James, 764 Argyle street
Moreland, Alex. 80 Alexandra parade
Morton, John, 101 and 110 Stobcross st
Morrison, Wm., 86 Cumberland st
Muir, W. A., 511 Govan road, Govan
Murchie, Hugh, 119 W. Scotland street, Kinning Park

Murray, J. M., 377 G. Western rd
Nelson, James & Sons, Ltd., 75 Armour street
Nelson, R. H. 43 Kent st
Newton, John, 26 Roebank st
Nicol, S. 355 Crown street
Nicol, Wm. 9 Shaftesbury st
Nicol, Miss, 1233 Dumbarton rd
Nimmo, Alex. 50 Wilson street, Partick
Nisbet, John S., 598 Great Eastern rd
Noble, Thos., 99 Watt street
Norris Bros., 120A Naburn street
Ogston, J. & T. 203 Paisley road
Paterson, Andrew, 65 West Scotland street
Paterson, F., 88 Caledonia road
Paterson, Robt. 318 Possil road
Paterson, W. E., 252 Allison st
Peacock, J., 407 Cathcart rd
Pillans, Geo. 33 Main st. s.s
Pollock, Allan, 718 Dumbarton road, Partick
Poole, Thos. 468 Cathcart rd
Purdon, A. N., 397 Eglinton st
Raeburn, C., 56 Ibrox street
Rankin, Alex., 12 Westmuir street
Rankin, Peter, 34 George street
Rankine, Robert, 324 Dumbarton road, Partick
Reid, George, 196 London road
Reid, Wm. 8 Abercorn st
Rew, John, 160 London rd
Rew, Wm., 185 Main st., Rutherglen, and 4 Sheriff Park ter., Rutherglen
Roberton, Jno. & Geo. 581 Duke st
Roberts, R., 91 Raeberry street
Robertson, Arch. 110 Norfolk st
Robertson, Finlay, 711 Argyle st
Robertson, George, 24 Kensington terrace, Ibrox
Robertson, Wm., 164 Dumbarton road
Robertson, Wm., 68 Douglas st., Partick
Robinson, Jas., 1105 Cathcart rd
Rodger, Robt. 5 W. Milton st
Ross, R., 343 Garscube road
Ross, William, 169 St. George's rd
Rowley, Wm., 834 Duke st
Roy, John, 225 High st
Rushford, Wm. A. 4 Polmadie road
Rutherford, A. G. 136 Centre st
St. George's Co.-operative Socy., 40 Gladstone st
St. Rollox Co-operative Society Ltd. 8 North Oswald st
Sayers, G., 162 Main street, Bridgeton
Scottish (The) Meat Co., 521 New City rd
Shearer, R., 1132 Argyle street
Simpson, John, junr., 261 Great Western road
Sinclair, David, 152 Crown st
Sinclair, J. T. 423 Parliamentary rd
Sloan, Robert & Son, 217 Argyle street
Smith, C. R. 6 Broomhill st
Smith, Jas. 121 Albert rd. P'shields
Smith, James, 699 Dumbarton rd
Smith, J. W., 86 Bedford street
Smith, John, 86 North street
Smith, Wm. 1123 Dumbarton rd.
Sommerville, John, 105 Glebe st
Sommerville, J. & Son, 188 Byres rd
Sommerville, J. A. & J., 8 Alexandra parade
Spier, J. & R., 156 St. George's rd
Stevenson, Wm. 392 Springburn rd
Stewart, John, 504 Dumbarton road
Stewart, J. 424 Rutherglen rd
Stewart, J., 49 Hyndland street
Stewart, John, 1307 Argyle street
Stewart, John, 261 Main street, Bridgeton
Stuart, Frank, 420 Cumberland street, s.s
Swan, David, 38 Caledonia road
Tait, James A., 253 Garscube rd
Tait, Robert, 175 New City rd
Tait, Thos. G., 755 Springburn rd
Thomson, Alex., 46 E. John st
Thomson Bros., 116 Sister street
Thomson, Geo. 100 Gt. Hamilton street
Thomson & Sinclair, 237 Kilmarnock road
Thomson, W. 186 Cumberland st. s.s.
Train & Co. 207 Albert road Pollokshields
Train, Jas. 494 Gallowgate
Ure Bros., 99, 101 Montrose st. and 192, 194 Rottenrow
Walker, Robert, 657 Argyle st
Walker, Wm , 384 Duke street
Wallace, Hugh, 377 Garscube rd
Warden, David, 64 John Knox st
Warden, Robt. 18 Dunchattan st
Warnock, Andrew, 263 Parliamentary rd.
Watson, Edward (shipping), 170 Argyle st
Watson, Jas., 239 Cowcaddens st
Watson, William, 41 Byres road, Partick
Watt, & Co., 175 Cathedral st
Watt, James D., 715 New City rd
Watt, W. W. 183 Parliamentary rd.
Weir, Hugh, 145 Rutherglen rd.
Welsh, Alex. 1035 Cathcart rd
Welsh, Alex., 495 Victoria rd
Whitecross, A., 20 Petershill rd
White, Robert, Stewart ter., Bearsden; tel. No., 183
Williamson, Matthew, 243 Byres rd
Wilson, Alex., 236 Paisley rd., W
Wilson, James, 44 Dundas st
Wilson, Jas. 27 Dunchattan st
Wilson, John A., 276 New City rd
Wilson, John, 887 Argyle street
Wilson, Wm., 60 Main street, Bridgeton
Wilson, Wm., 58 George street
Wood, George, 147 Elderslie st
Wright, John, 10 Fulton street, Temple

FLOCK MANUFACTURERS.

Boyle, Chas., 211 Crossloan rd. Govan
Edgar & Crerar, Ltd., 18 Glassford street
Glenpark Wool Flock Co., 200 Glenpark road
Halstead & Co., 753 Duke st

FLOORCLOTH & LINOLEUM MANUFACTURERS.

Barry, Ostlere & Shepherd, Ltd., 110, 112 Brunswick st
Bow's Emporium, Ltd. (factors), 61 to 71 High street
Glasgow Floorcloth & Linoleum Co., 20 Glassford st.
Glen, John, & Co. (wholesale), 159, 167, and 178 Ingram street
Hill, R. Wylie, & Co., 20 Buchanan street
Kirkcaldy Linoleum Co., 242 New City road
M'Geachy, Jas. & Son, 20 Stockwell st. and 69 High st, Paisley
M'Nicol's Stores, 781 to 787 New City road
Nairn, Michael, & Co., Ltd., 113 Centre street s.s.
Sinclair, A., & Sons, 10 Mitchell lane
The Corticine Floor Covering Co. Ltd., London; agent, Geo. A. C. M'Neill, 47 Oswald street
The Greenwich Inlaid Linoleum Co. Ltd. 56 York st
Williamson, Jas. & Son, floorcloth, linoleum, American leather cloth, japanned table baize, and window blind cloth manufacturers, Lancaster; Thos. G. Bannerman, 79 Virginia st., sole agent for Scotland; tele., Bell 279; telegrams, "Bannerette, Glasgow"
Wylie & Lochhead, Ltd, 45 Buchanan st.

FLOORS, SEAMLESS.

Broadfoot, John, & Sons, Ltd. Irchholm Works, Whiteinch
Carbon (The) Cement Co., Ltd. (bitumen compound and solution manufacturers), 20-26 W. Scotland st, Kinning Park
"Ebnerite" Jointless Composition, Jos. F. Ebner, London; agent, Arch. M'Coll, 116 Hope street
M'Creath, Taylor & Co., 170 Hope street, sole agents for the British Dolomont Co., Ltd.

Thermos Flooring Co., 85 North Oswald street
Thom & Deschler ("Georgian" flooring for ships and houses), 37 Cadogan street
Woodura Compositions Company ("Woodura" fireproof flooring), Berkeley Works, 230 Berkeley st; also at London, Manchester, Hamburg, and Amsterdam

FLORAL DECORATORS.

Campbell, Malcolm, Ltd. 65 St. Vincent st
Scott Dick, Mrs., 534 Sauchiehall street
Wyllie, Thomas, & Co., 98 Mitchell street, and Victoria Nursery, Rutherglen

FLORISTS.

Adam, John, 305 Byres road
Bainbridge Geo., & Co., 17 Eglinton st (tel., 234 Gorbals) and 59 St. George's rd (tel., No. 1308 Charing Cross)
Billing, James A , 396 Byres rd
Bowness, George, Riverside Nursery, Busby
Brown, Robert, 560 Alexandra parade
Burrows, J. (and contracting gardener), 23 Douglas place, Bearsden Nursery; tel. 216X5 Bearsden
Calder, David, 161 Paisley road, West
Campbell, Malcolm, Ltd., 18 Gordon st., 65 St. Vincent st., 457 Sauchiehall st., 32 Dundas st. and Great Western Nursery, Hughenden road, Kelvinside
Dunn & Wilkie, 230 St. George's road
Ferguson, Miss, 432 Duke st
Ferguson, Alex., 728 Dumbarton rd., Partick
Fox, Mrs Peter, junr., 14 Great Hamilton street
Gray, M. & Co. 13 George sq.
Harley & Sons, 369 Sauchiehall street
Henderson, Francis, Ltd. (florists' furnisher), 79 and 64 Candleriggs; telegrams, "Raffia"
Jamieson, Miss E., 16 Walmer terrace, Ibrox
Kelso, E. & M., 352-354 Rutherglen rd
Kennedy, John, 6 Kildonan ter. Ibrox
Kerr & Co. 63 Queen street
Leighton, Wm. 36 Renfield st
Logan, D. M., 353 Gairbraid st
Lough, Thos., 88 Millbrae rd
M'Gregor & Leggat, 596 Alexandra parade
M'Intyre, Jas. 65, 69 Gordon st
M'Kenzie, Peter, 14A Renfield st
MacKichan, S., 687 Gt. Western road
Mackinnon, Lachlan, Totham, Uddingston
M'Laren, A. L., 238 St. George's road
M'Meekin, J. Kelvinside Nursery, Hamilton drive, Hillhead
Martin, William, & Sons (wholesale), Bazaar, Candleriggs
Maxwell, Jas. jr. 522 Victoria rd
Metcalfe. M., 186 St. George's rd
Millar, F. & A. 521 Gt. Western road
Montgomery, Andrew, Shaw Moss rd., Crossmyloof
Reid, J. & J. 221 Byres road
Russell, Geo. 250 & 252 Albert rd. Pollokshields
Russell, Thos. 607 Gt. Western road, Hillhead
Scott Dick, Mrs. (Court), 534 Sauchiehall st
Smith, Andrew, 380 Victoria road
Smith, A., & Sons, Darnley road, Pollokshields
Stephen, Francis, 429 Victoria rd
Sterilised Flower Co., 488 Sauchiehall st
Stewart, Matthew, 515 Sauchiehall st
Stewart, Matthew, 727 Great Western rd
Todd's Fruit Stores, 378 Argyle st., 462 Dumbarton rd., Partick
Townsend, T. 318 Argyle street
Warder, M., 189 Hyndland rd
Wilson, And. (fruiterer), 1 Douglas place, Bearsden; tel. No., 20
Wilson, Miss M., 10 Clincart road, Mount Florida

FLOUR BAG MERCHANTS.

Baptie, Thomas, 61 and 63 Brown st., Anderston
Cousar, John, & Co., 18 Scotland st , Tradeston.
Mitchell, And., & Co., Ltd., 21 to 25 Bishop street, Anderston; Factories, Glasgow and Dundee
Muir & Weir, 75 Bishop street, Anderston
Robertson, Lockhart & Co., 119 Duke street

FLOUR DEALERS.

Aitken, Jas., & Sons, 25A Hope st
Blackley, Bros. 11 Bothwell st
Borthwick, Thos. 34 Robertson st
Brock, Wm. & Son, 4 York street
Bruce & Wilson, 70 Wellington st
Carruthers, Son, & Co. (MacDougall's self-raising flour), 70-78 King st, Tradeston
Carson, Robt. & Co. 50 Wellington street
City Flour Mills, Canal bank, Port Dundas
Cochrane & Black, 67 Hope st
Cochran, Jas. & Son, 62 James street, Bridgeton
Craig, R. Hunter, & Co. Ltd., Atlantic chambers, 45 Hope st
Craighall (The) Milling Co. Ltd., Canal bank, Port-Dundas
Crawford & Law, 67 Hope street
Dempster, Peterson & Co., 118 Queen street
Dunlop, Bros. 50 Wellington st
Dunlop, J. A. & Co. 25 Wellington street
Dunlop, Thomas, & Sons, 70 Wellington street
Farquhar Bros. 67 Hope street
Ferguson & Reid, 85 Mitchell st
Fraser, Gordon, & Co., 54 Miller st
Gage & Stoddart, 118 Waterloo st
Gilchrist, Wm., & Co., 93 Hope st
Gillies, David, 19 Waterloo street
Glass, John, & Co. 25 Wellington street
Gray, Thomas, & Co., 73 Robertson street
Hamilton, Archibald, & Sons, 25 Robertson street
Hamilton, James, 124 London rd
Hamilton, Wm., & Co. (importers), 50 Wellington st
Hill, William, "Girdle Self-Raising Flour" and Wheaten Meal, 8 Watson st
Hunter, John, & Son, 70 Robertson street
Jackson, John, & Co., Grain Merchants, Ltd., 67 Hope st
Ker, D. & W. 26 Bothwell street
Kosmack, M. & Co. 67 Hope st.
Kufeke, Frank V., 67 Hope st
Lamb, J. R., & Co., 25 Wellington street
Levy & Stewart, 109 Hope st
Lindsay, John & Charles, 72 Waterloo street
Macara, Jas., Ltd , 19 Waterloo st
M'Connell & Reid, 19 Waterloo st
Mackay & Webster, 253 High st
M'Kinnon & M'Donald, 67 Hope st
MacLay, Wm., 19 Waterloo st
M'Neill, Daniel, 8 Croy place
M'Neish & Geake, 66 Osborne street
Malcolm, Andrew, & Company (Buchanan's Flour Mills, Ltd.), 23-25 Chisholm st
Morrison, Wm. & Son, Ltd. 29 Waterloo st
Mowat Brothers, 21 Hope st
Naftalin, A. 11-13 Dunmore st
Neill, Robt., Ltd., 67 Hope st
Oliver Bros. 58 King street, s.s.
Osborne, Jas , & Co., 11 George sq
Primrose, Wm., & Sons, Ltd., 108 Centre street, s.s.
Richmond, John, & Co. 67 Robertson st

Rintoul, P. Son & Co. 81 Hope st
Runcie, S. & A., Ltd., 67 Hope st
Russell, D. T., & Baird, Ltd., 73 Robertson st.
Rutherfurd, W. H., & Co., 70 Robertson st
Smith & M'Kay, 70 Robertson st
Snodgrass, J. & R., Ltd., 80 to 92 Washington street
Stevenson, Wm., jun., 24A Robertson street
Telfer & Huey (importers), 121, 123 and 125 Candleriggs
The Riverside Milling Co., Ltd., 67 Hope street
Thomson, Geo. M. & Co. 8 Wellington st
Thomson, James, 8 Croy place, Maxwell st
Ure, John, & Sons, 67 Hope st
Weatherston, Park & Murray, 93 Hope street
White & Kirkland, 50 Wellington street
Wishart, Geo., & Son, 61 and 63 Robertson st.

FOG SIGNALLING APPARATUS MANUFACTURERS.

Brown, Stephenson & Co., fog signals, 101 Waterloo st
Kynoch Ltd., Birmingham; sole reps. in Scotland, Hunter & Warren, Ltd., 19 Waterloo st
Pulsometer Engineering Co., Ltd., 160 St. Vincent street
Steven & Struthers, Eastvale place, Kelvinhaugh

FOOD SPECIALISTS.

Scott, A. & R., Ltd., sole makers of Scott's M.O.F. food and Scott's "Porage" oats, West Mills, Colinton, Midlothian; tel., No. 57; tele ad. "Porage"
The Advance Food Co., Ltd., 139 Eglinton street

FOOTBALL OUTFIT MAKERS.

Baltic Leather Goods Co. (footballs and football boots, wholesale and export), Graham street, Bridgeton
Glen, John, & Co. (wholesale), 159-167 Ingram st
Goudie, James T., & Co. (football makers), wholesale and export, 49 Queen street
Lumley, F. A., 80 and 82 Sauchiehall st
M'Kechnie, John, & Sons, 1004 Cathcart road
M'Nab, Archie, 144 Queen st
The Sportsman's Emporium, 103 St. Vincent street

FORCED DRAUGHT.

Davidson & Co. Ltd. ("Sirocco" trade mark, fans for forced and induced draught for land and marine boilers), 53 Bothwell st
Howden, Jas., & Co., Ltd., 195 Scotland street
Keith, James & Blackman Co., Ltd., "Keith" fans for forced and induced draught, 90 Mitchell street
Murray, M'Vinnie & Co., Ltd. (turbine blowers for boilers and re-heating furnaces, &c.), Mavisbank quay, s.s.

FORGE MASTERS.

Baxter & Sons, Park Iron Works, Motherwell
Beardmore, William, & Co., Ltd., Parkhead Forge
Broadfoot, John & Sons, Ltd., Inchholm Works, Whiteinch
Brown, John, & Co., Ltd., Sheffield; Glasgow office, 29 St. Vincent pl
Cammell, Laird & Co., Ltd., Sheffield; special representative Andrew Robertson, 52 St. Enoch square
Christie R., 29 Waterloo street, agents for Burmeister & Wain, Ltd., Copenhagen
Christie, W. & Co., 105 St. Vincent st.; agents for Henschel & Sohn, Hattingen-Ruhr
Clelands Graving Dock & Slipway Co., Ltd., Willington Quay-on-Tyne; agents, Wm. Nimmo & Co., 5 Oswald street
Darlington Forge Co. Ltd., Darlington; Thomas Millar, 81 St. Vincent st
Dempster, Moore & Co., Ltd., 49 Robertson st
Dennystown Forge Co. Dumbarton
Dobbie, Wyllie & Co., marine shafting and engine forgings in steel and iron, all classes, also ship forgings, 68 Gordon st
Eva Brothers, Clayton, Manchester; agents, Thom & Deschler, 37 Cadogan street
Fife Forge Co., Ltd., Kirkcaldy; agents, Morris, Warden & Co., 68 Gordon street
Firth, Thos., & Sons, Ltd., Sheffield; Glasgow office, 29 St. Vincent pl
Gutehoffnungshutte Iron & Steel Co., Ltd., Willock, Reid & Co., Ltd., 109 Hope st. Telegraphic address, "Systematic," Glasgow; telephone No., 832 Argyle; also at London
Hall & Pickles, 62 Robertson st
Henderson, David & Wm., & Co., Ltd., 190 Elliot street
Hill, Thos. & Co. (auctioneers and valuators), 66-68 Robertson street
Hurst, Nelson & Co., Ltd.; registered office and chief works, The Glasgow Rolling Stock and Plant Works, Motherwell; tel. 29, teleg., "Nelson Motherwell;" Glasgow office, 40 West Nile street; Cardiff office, Gordon Chambers, 31 Queen street; London office, 14 Leadenhall street, E. C.; branch works, Chatsworth Wagon Works, near Chesterfield; Bridgend Wagon Works, Bridgend, Glamorganshire; and Swansea Wagon Works, Swansea
Jessep, Wm., & Sons, Ltd., 29 St. Vincent place
Lynn, James, & Co., 435 Garngad road
MacLellan, P. & W. (Limited), 129 Trongate
Miller, R., & Co. (drop forgings), North British Forge, Shettleston; representative, Alexander Lawson, 82 West Nile street
Neil & Richmond, 195 Howard st
Nielson & Maxwell, Ltd, 142 St. Vincent st
Portland Forge Co. Ltd. makers of engine and ship forgings, Kilmarnock
Stewart, John, & Co. (Glasgow) Ltd., 28 to 32 Oswald st
Sturrock, James, & Co., 116 Hope street
Sutherland, John, & Co., Ltd. (Coatbridge), 121 W. Regent st
Taylor Bros., & Co., Ltd., Leeds; agents, Hendry Bros., Ltd., 34 Robertson street
The Old Park Forge, Ltd. (steel), Sheffield; agent, Alex. Lawson, 82 West Nile street
The Sunderland Forge & Engineering Co., Limited; rep. Albert J. Kinghorn & Co., Caledonian chambers, 87 Union street
Tildesley, W. H., Willenhall; agents, J. L. Carty & Coy., 46 Gordon st
Waddell, Wm., & Co., 53 Waterloo street
Waterfall, H. & R. & Barber (Sheffield); rep. for Scotland, J. Howard Barclay, 212 St. Vincent st
Webb, Joseph, & Sons, Ltd., Irwell Forge, Bury, Lancs. finished crankshafts a speciality, solid type hydraulically bent or built up, crankshafts in special steels for high speed engines and motors, weldless hoops for wheel bosses, wheel blanks, &c.; representative for Scotland, Eben Alexander; Glasgow office, 54 Gordon st.; tele., 3697 Central; teleg., "Crankshaft, Glasgow."

FORWARDING AGENTS.

Adams Express Company, general forwarders to and from all foreign countries, 70 Buchanan st., and at London, Liverpool, Paris, &c. M. S. Sutherland, European traffic agent, operating over Pennsylvania railroad, Chicago, Burlington, and Quincy railroad, Great Northern railway of America, Atchison, Topeka, and Santa Fe system; European agents, Canadian Lake Line, Kansas City and Southern Railway, Louisiana Railway and Navigation Co.

American Express Co., 3 West Nile st

Anderson, James, & Sons, Ltd., 90 and 92 Clyde street, Anderston

Arbuckle, Smith & Co., Ltd., head office, 63A St. Vincent st.

Biggart, Fulton & Roy, 45 West Nile street

Cadden, John & Coy., 6 Dixon street

Dickson, Geo., 60 and 70 Fox st.

Dominion Express Co., 120 St. Vincent st

Dougall & Stirrat, 24 St. Vincent place

Fleming, Jas. & Sons, 15 York street

Fletcher, G. H., & Co., 330 Argyle st

Fraser, Richd., 53 Robertson st

Gellatly, Hankey & Co., Gordon chambers, 82 Mitchell st

Globe Foreign Express, 51 Renfield st

Grierson, R., & Co., 13 Wellington st

Harris & Sharpe, 67 Hope st

Hatfield, Cameron & Co., 101 St. Vincent street

Hay, J. & J., Ltd., 58 Renfield st

Hayman, Thomas, & Son, Ltd., 26A Robertson st

Jones, F. S., & Co., 63A St. Vincent street

Lunham & Moore, 67 Hope st

M'Lellan, A. & J., 15 and 17 Stanley st., s.s., and branches

Manson's Express Co., 43 Argyle st

Meadows, Thos. & Co. express and freight services, 114 Hope st

Merchants Despatch, 3 West Nile st

Morison, Pollexfen, & Blair, Ltd., 67 Hope st

Mudie, D. S., & Co., 1, 3, and 5 Mair street, Plantation

Pitt & Scott, Ltd., foreign freight and express forwarders, 5 Dixon st

Rankine, James, & Son, 45 West Nile street

Ritchie, A., Ltd. (with which is incorporated Robert Buchanan & Son and Ritchie's Express Co.), express carriers, motor haulage contractors, and forwarding agents; public store keepers (bonded and free), with class "A" and class "B" warehouses. Head offices — 6-12 Croy place, Maxwell st.; telegrams, "Movable, Glasgow"; telephones, 5740-44 Central (5 lines)

Branches—
716 Argyle street
16 Hydepark st
96 Park st., Kinning park
7-19 Wellcroft pl, Eglinton st
41-43 Cavendish st

Offices at Queen's and Prince's docks. Carting agents for the following steamship owners—
Anchor Line Royal Mail steamers to and from New York. Gibraltar, Egypt, Bombay, and Calcutta
P. Henderson & Co.'s steamers to and from Port Said, Suez, and Rangoon
Thomas Law & Co.'s steamers to and from New Zealand and West Australian Ports
J. & P. Hutchison's Mediterranean, Baltic, and Galway steamers
Glen & Co.'s steamers to and from Norway and Sweden
John G Stewart's steamers to and from Ayr and Girvan
Hill & Co.'s steamers to and from Arran, Dunoon, Rothesay, and Millport, &c., &c., &c.

Roxburgh, J. & A., 14 St. Vincent place

The Glasgow Tobacco Warehouse Co, Ltd., 59 James Watt street

The Globe Express, Limited, 93 Maxwell st

The Oceanic Transit Co. (owned by Adams Express Co.), 70 Buchanan st

Union Transit Co., Ltd.; Chief offices, 381 Argyle St.; Telephones, Private Branch exchange, No. 9395 Central. — *See Advt.*

Wheatley, Geo. W., & Coy., Ltd., 51 Renfield st

Wingate, W., & Johnston, Ltd., 15 Gordon st

FOUNDRY FURNISHERS.

Anderson, A., & Co., 10 Crookston st., s.s., off Paisley rd

Baird, Archibald, & Son, Ltd., Peacock Cross, Hamilton

Barr, Adams, & Co., 180 Paisley rd, W.

Brown, R. H., & Co., 24A Robertson street

Carty, J. L., & Co., agents for manufacturers, 46 Gordon st

Dempster, Moore & Co., Ltd., 49 Robertson st

Donald, James T. & Co. Ltd. 35 M'Alpine st

Estler Bros., 11 Bothwell st

Evans, James, & Co., manufacturers of all descriptions of foundry blackings, cupolas, ladles, sandsifters, mills, chaplets, &c., Old Edinboro' road

Keith, James, & Blackman Co., Ltd., high pressure blowers for cupola work, 90 Mitchell st.

M'Corquodale, Donald ("**Boa,**" the new cleaning waste in rope form), 11 Bothwell st

M'Ewan, Wm. A., & Co., 156 James st., Bridgeton cross

Macfarlane, A. & P., 121 St. Vincent st

M'Lean, Andrew, & Co. 109 Main st. Bridgeton

MacLellan, P. & W. Ltd. 129 Trongate

Metalline Cement Co. (The), manufacturers of **Metalline Cement Compounds,** indispensable in the foundries and engineering workshops, 112 Bath street

Murray, M'Vinnie & Co., Ltd., Mavisbank quay, s.s.

Nimmo & Co. 13 Pitt street

Pegler Bros. & Co. (Glasgow), Ltd, 54-56 Brown street, Anderston

Potter, Thos., 41 Cumberland st., E.

Schaffer & Budenberg, Ltd. (hydraulic and steam gauge makers, engine governors, Thompson & Richards' indicators (with outside springs), steam traps, perfect restarting injectors, &c., &c.), 5 Wellington st

Smith, Albert, & Co., South street, Scotstoun

Stewart, Daniel (steel wire brushes), 3 Canning st, Calton
Stewart, John, & Co. (Glasgow) Ltd. 28 to 32 Oswald street
Tudhope Brothers, 87 Maxwell st
Wilson & Baird, 104 Wallace st, Tradeston
Young, Jas. & Coy., 24 Robertson street
Yuille, Wm. C. & Co., Ltd., 48 York street

FRENCH CLEANERS.

Castlebank French Cleaning Works, by Franco-Barbe Process (Alex. Kennedy, proprietor), Anniesland, West.
Telephones—3232 Hillhead, Private Branch Exchange. Central receiving offices, 69 Union street and 367 Sauchiehall street
Great Western Steam Laundry Co., Ltd., Crow road, Jordanhill; John Muir, manager; telephones, Nat. 1800 Western (2 lines); 2834 Western
The Paisley Dyeworks (Gibson & Reid, proprietors), 80 Union st., and district receiving offices
Wellmeadow Laundry, Pollokshaws (general laundry work, carpet beating, and french cleaning and dyeing); Glasgow office, 54 Portland st., s.s.; tel. No. Nat. 16 Pollokshaws
Whiteheather Laundry (The). J. G. Watson proprietor, Fulton st., Anniesland; tel, 911 Western

FRENCH POLISH MANUFACTURERS.

Blacklock & Macarthur, 161-173 West st, Tradeston; works, 102-118 Dale st., Tradeston; and at London, Cardiff, and Luton
Craig, John S. & Co., Ltd., 85 to 127 Portman street, Kinning park
M'Millan Bros., 87 Gallowgate. —*See Advt. in Appendix*
Morrison, David T., & Co., 26-28 Dobbies loan
Morrison, Robert, & Co. 60-66 Bishop st., Anderston
Smith & Rodger, 32 to 38 Elliot st. Cranstonhill
The Clydevale Oil and Colour Co., 4 Howard st., Bridgeton
Young & Morrison, 13 Shuttle st

FRENCH POLISHERS.

Bell, David M., 583 Govan rd
Black, Hugh, 85 Pitt street
Copelovitch Bros., 89 Westmoreland street
Cracknell, R. & Son, 21 Ferguson st
Forrest & Son, 11 to 25 Bishop st, Anderston cross
Gardner, A. & Son, 36 Jamaica st
Glen, John, & Coy., 159, 167 and 207 Ingram st; telephone, 2284 Bell (3 lines)
Hutchison, Henry, 63 John st.; estimates given for every class of town or country work on application; tel., 2577 Bell
Jamieson Bros, 623 Dumbarton road
Lamberton, H., & Co., 136 Bath street
M'Culloch, P., & Son, Barrowfield Cabinet Works, 26 French st., Bridgeton
M'Intosh, Robert, & Co, 140 St. Vincent lane
M'Laren, I. & M., 7 Midlothian cottages, Cardonald
M'Turk, Alexander, & Son, Stewart st, Dalmuir
Mason & Co., 54 Sword st
Milne, R. B., 50 Renfrew st
Ross, Charles, & Sons, 9 and 11 Chatham place, Cathedral st
Salmond, Wm., 100 Port Dundas road
Smillie, Catherine, 6 Stanhope street
Smith, Edward, 95 Montrose st
Stirling, James, 241 Parliamentary road
Sutherland, A. & Son, 232 Main street, Gorbals
Tennant, Chas. T., 321 Craigpark drive
Tindal, Hamilton & Co (all kinds of polishing cloths), 5, 7 Nicholson st., s.s.
Williamson, Wm. H., 68 Surrey st., s.s.
Wilson & Co., 102½ North st
Wylie & Lochhead, Ltd. 45 Buchanan st

FRESH WATER CONDENSER MANUFACTURERS.

Davie & Horne, Ltd., Johnstone Engine Works, Johnstone; city office, 45 Hope st
Kirkaldy, John, Ltd., "Compactum" patent specialities; representative, Andrew Smith, 12 York st
Liverpool (The) Engineering and Condenser Co., Ltd., Liverpool; agt., Neil MacVicar, 342 Argyle street
Worthington Pump Co., Ltd., 170 Hope st

FRET CUTTERS.

Carlaw, Walter, 7 St. Peter's lane
Crockart, Robt., 1070 Argyle st
Laing, James, 325 Bath lane, off Elmbank st
Ross, Chas. & Sons, 9-11 Chatham place, Cathedral st

FRICTION CLUTCHES.

Bain, W. B. & J., agents for Croft & Perkins, Ltd., Bradford, 65 Waterloo st
Christie, R., 29 Waterloo st
Donald Jas. T., & Co., Ltd., 35 M'Alpine st.; agents for the Unbreakable Pulley and Mill Gearing Co., Ltd., Manchester
Mather & Platt, Ltd., 113 St. Vincent st
Neil & Richmond, 195 Howard st; agents for Marsden & Naylor
Reddaway, F., & Co., Ltd., 45 Hope st.; works, Pendleton, Manchester
Stephens & Smith, 355 Argyle st
The Coil Clutch Co., Ltd., Phœnix Works, Mary street, Johnstone

FRINGE AND GIMP MANUFACTURERS.

Anderson, D., & Co., 12 Codogan street
Barnet, John, 181 W. George st
Kenning, Geo. & Son, *gold, silver, and tinsel,* 9 Howard st
Noble, Thos. & Co. 2 Springfield ct
Sangster, John, 38 Sauchiehall st

FRINGERS.

Andrew, G. & C. 59 Hutcheson st

FRUITARIAN LUNCH AND SNACK ROOMS.

Cranston's Tea Rooms, Ltd., 28 Buchanan st.; 43 Argyll arcade

FRUIT BASKET MANUFACTURERS.

British Basket Co., Ltd., manufacturers of punnets, chip baskets, market crates, wood wool, &c., 250 Crownpoint road
Dove, John, 31 and 33 St. Andrew's street and 1 St. Andrew's square

FRUIT BROKERS.

Allan, Thomas, & Co. Ltd., 82 to 90 Candleriggs
Anderson, T J. & Co., Bazaar
Boyd, Barrow & Co., Bazaar
Campbell, A., & Co., 94 Albion street
Carruthers, Geo., Bazaar
Chalmers, Andrew, 82-88 Albion st
Crossley, D., & Sons, Bazaar
Donohoe, M. J., Bazaar
Dougherty, James, Son & Co. 110 and 114 Candleriggs
Elders & Fyffes, Ltd., 39 Bell st
Field & Co. (fruit merchants), Ltd., London ; agent, David J. Brown, 17 Oswald st
Fruit Distributing Co., Ltd., College Goods Station (G. & S. W. Rly.), High st
Gardiner, James, & Son, Ltd., Bazaar
Gattens, Jas , Ltd., Bazaar
Greig, John C., 115 Albion st
Hope, H. H., 53 Candleriggs
Hyslop, Thomas, 100 Brunswick st
Jenkins, R., & Co., Bazaar
Jenkins, R. & J., Bazaar
Ker, John, 77-79 Ingram st
Lappin, Robt. 72-76 Candleriggs
Lindsay, Jas. & Son, Ltd., Bazaar, Candleriggs
M'Caig, Gilchrist, & Co. Bazaar
M'Caig & Webb, Bazaar, Candleriggs
M'Laren, John, 36 Montrose st
M'Naught, Jas , 134 St. Vincent st
Martin, Wm., & Sons, Bazaar
Muirhead & Maxwell, Bazaar
Newlands, J. N., New Bazaar, 17 Wilson street
Parsons & Co. (head office, Covent Garden, London), 85-87 Candleriggs
Robertson & M'Culloch, 63, 65 Bell st
Russell & Dick, 69 Candleriggs
Russell, Thomas, Bazaar
Simons, Ernest, 91 Candleriggs
Simons, Jacobs & Co. 93 Candleriggs
Simons, Sam H., 91 Candleriggs
Taylor, James, Bazaar
Thomson & Mathieson, Ltd., Bazaar
Williams, L. & H., & Co., Bazaar, and 82 Bell st

FRUITERERS.

Abercromby, J., 222 Saracen st
Adam, John, 305 Byres rd
Adams, Juliet, 22 Parson st
Adamson, James, 52 Bank st., Hillhead
Aikman, Robert, 701 Gallowgate and 589 Duke street
Aitken, Mrs., 350 N. Woodside road
Alexander, M., 3 Montgomerie ter, Temple
Ayton, J. Gilmour, 1385 Argyle st
Bain, Thomas, 214 Gallowgate
Binnie, W., 1030 Pollokshaws rd
Black, John, 123 Garngad rd
Black, Wm. 480 Duke street
Blackwood, J. 275 Kilmarnock rd
Blevings, Miss, 79 Hyndland st., Partick
Bond, John, 371 So. York st
Bowman, Geo., 121 Caledonia rd
Bridge & Co. 54 St. George's rd
Brotherston, M., 885 Argyle st
Brown, Robert, 560 Alexandra par
Bruce, John, 4 Whitehill st
Calder, David, 161 Paisley rd. W.
Cameron, Miss, 354A Sauchiehall street
Campbell, David, 52 Alexandra parade
Campbell, Malcolm, Limited, 18 Gordon st., 457 Sauchiehall st., and Railway Stations
Campbell, Mrs. G. L., 161 Garrioch road, Maryhill
Campbell, Mrs. 150 Park road
Carmichael, C., 10 Stanhope st
Carmichael, Margaret, 69 Alexandra parade
Carslaw, Wm., 49 to 57 Salisbury street
Clark, Wm., & Sons, 133 Albert rd, Pollokshields
Clark, Mary, 44 Kirkland st
Clark, Donald, 172 Holmlea road, Langside
Cochrane, John P., 649 Argyle st and 178 Kelvinhaugh st
Cooper & Co. 8 to 38 Howard st. and branches
Cowan, J , 910 Rutherglen rd
Cowden, 114 Paisley rd, W.
Craig, James, 693 Dumbarton rd., Partick
Crawford I. L., 14 Queen Margaret drive
Crossley, Kate, 438 St. George's road
Crowe, B., 832 Rutherglen rd
Cusack, T., 43 Nelson st., s.s.
Daly, Mrs. E., 66 Maitland st
Darkes, F. 167 Kent road
Dick, G. W., 380 Victoria rd
Dillon, Mrs , 46 Clyde street, Anderston
Docherty, Rose, 329 Eglinton st
Downie, J., 42 Weaver st
Dundon, Williamina, 291 Parliamentary rd
Dunn & Wilkie, 230 St. George's road
Easdale, Mrs. 288 Nuneaton st
Edgley, Ernest, 371 Paisley rd., W.
Elliot, C., 50 Queen Margaret dr
Erskine, Henry, 26 Langside pl
Ewing, Miss, 14 Gardner street, Partick
Ferguson, Miss, 432 Duke st
Ferguson, Alex., 728 Dumbarton road, Partick
Fisher, L. & D., 7B Bellgrove st
Fleming, K. M., 57 Byres road, Partick
Foster, C., 28 Abercromby st
Galbraith, Agnes, 291 Buchanan street
Gardner, Walter, 203 Garscube rd
Gilchrist, D., 13 Cranston st
Gilchrist, James Scott, 175 Great Western road
Gray, M., 336 New City road
Grieve, Mrs., 56 Stirling rd
Halliday, J. & J., 441 Shields rd
Hamilton, Jas., 252 Buchanan street
Harland, J. S., 330 Cumberland st , s s.
Harley & Sons, 369 Sauchiehall st
Henderson, A., 692 Dumbarton rd
Higgins, T., 135 Duke st
Hislop, Thos., 190 Aikenhead rd
Howie, James, 688 Rutherglen rd
Howie, Miss E., 746 Rutherglen road
Jackson, Mary, 865 New City road
Jackson, Mrs. C. 431 Parliamentary rd
Jamieson, Mrs., 602 Dumbarton rd
Jamieson, Miss E. 16 Walmer ter
Kelso, E. & M., 352, 354 Rutherglen rd
Kennedy, John, 6 Kildonan ter., Ibrox
Kent, H., 600 Gt. Eastern rd
Kerr, Mary, 263 Holmlea rd
Kerr, Miss A., 182 Allison st
Kerr, Mrs. James, 70 Polmadie rd
Kerr, Robt. W. 411 Gt. Western rd
King, John, 496 Duke st
Kinniburgh, Miss J., 247 Saracen street
Kirkwood, Miss Jeanie A., 8 Cumberland street, s.s.
Laughlan, T., 10 Aikenhead rd
Law, Mary, 151 Gloucester st
Liddell, Miss, 12 Monkland st
Limond, M., 318 Crow road
Little, Elizabeth, 72 Petershill rd
Livingstone, Miss E., 138 Nithsdale rd
Loch, James, 534 Rutherglen rd
Logan, D. M., 353 Gairbraid st
Logan, T., 150 Rutherglen rd
Lyle, J., 650 Dumbarton rd
Lyle, Mrs. Mary, 19 Apsley st., Partick
Lyon, Christina, 73 W. Scotland st
Macara, Miss, 343 Dumbarton rd
M'Cafferty, Miss C. & John, 172 Stobcross street
M'Carrol, Mrs. E., 46 George st
M'Coll, John, 672 Eglinton st
M'Coy, Wm., 12 Queen's arcade
M'Dermott, Mrs Mary, 160 Rutherglen road
M'Donald, John, 32 Paisley rd. W.

M'Donald, Mrs. Mary, 734 Rutherglen road
M'Donald, Miss, 239 Paisley rd. W
M'Dougall, W. C., 380 New City road
M'Dougal, Mrs. R., 840 Duke st
M'Ewan, Miss D., 19 Devon st
MacFarlane, P., 159 Crown st
M'Gowan, P., 55 Coventry dr
M'Gregor, Mrs., 318 Baltic st
M'Gregor & Leggat, 596 Alexandra parade
Maguire, Miss Sarah, 312 Garscube road
Macilwain, S., 96 Cadogan street
Macintosh, Margaret, 75 Gourlay street
M'Intyre, Jas., 65 and 69 Gordon street
M'Kay, Alex. 380½ Dumbarton road, Partick
MacKichan, S., 687 G. Western rd
M'Laren, A. L., 238 St. George's rd
M'Leod, Georgina, 111 Raeberry st
M'Neill, Agnes, 397 Cathcart rd
Main, Andrew, 178 Parliamentary road
Malcolm, J., 61 Raeberry st
Malcolm, Mrs., 470 St. George's rd
Marshall, Helen, 1259 Dumbarton rd, Whiteinch
Martin, Wm. & Sons (wholesale), Bazaar
Maxwell, James, jun., 522 Victoria road
Maxwell, James, 15 Kilmarnock rd
Metcalfe, M., 186 St. George's rd
Miles, James, 251 Eglinton st
Miller, Miss, 6 Allison st
Miller, Mary, 734 Gallowgate
Mitchell, Miss, 1039 Cathcart rd
Moir, Jane, 384 Springburn road
Mooney, Christina, 506 Gallowgate
Muir & Ferrie, 686 Cathcart road
Muir, Helen, 967 Argyle st
Muir, I., 35 Polmadie rd
Munro, J. D. 109 Nelson st. s.s.
Murray, Miss Helen, 54 Ibrox st., Govan
Neil, Maggie, 487 Gairbraid st
Nelson, M. 1082 Argyle st
Offord, Fred., 35 Millbrae rd
Oliver, R., 238 Main st., s.s.
Paton, Mrs. Annie, 53 Dale st., s.s.
Payne, Mrs. E., 238 Allison st
Pencovitch, Peter, 181 Cathedral street
Potts, Isabella, 5 Raglan st
Proud, Mrs. A., 22 Roebank st
Provan, James, 132 Norfolk st
Reid, J. & J., 221 Byres road
Rennie & Co. 102 Candleriggs
Richmond, Miss E., 46 Cartvale road
Robertson, A. & M., 610 Rutherglen rd
Robertson & Halcrow, 245 Argyle street
Robertson, Jas. 29 St. George's rd
Rodger & Co., 6 Millarbank st
Ross, E., 89½ Coventry drive
Rowand, A. & R. 148 Gt. Hamilton street
Russell, G. 250 and 252 Albert rd. Pollokshields
Russell, J., 145 Edgefauld road
Russell, T. 607 Great Western rd., Hillhead
Seymour, Joseph, 360 Garscube road
Shaw, Robt., 4 Douglas st
Sheppard, J. & E., 339 Paisley rd
Sheriffs, Alex., 37 Byres road, Partick
Simons, W., 92 Rutherglen rd
Sinclair, Miss, 135 Houston st
Smith, Andrew, 380 Victoria road
Smith, John, 116 Caledonia rd
Steel, Robert S., 210 Gt. Western road
Stephen, Francis, 429 Victoria rd
Stevenson, Thos. 340 Dumbarton road, Partick
Stewart, A. C. 140 St. George's rd
Stewart, M., 515 Sauchiehall st
Stewart, Matthew, 727 G. Western road
Sunter & Co., 86 Bell street, city
Taylor, A. 344½ and 346 Duke street
Taylor, Charles, 37 and 39 Findlay street
Taylor, J. Gibson, 73 Langlands road, Govan, and 1189 Govan road
Taylor, John, 127 George st
Taylor, Mrs. J., 9 Hutton dr., Govan
Teaz, Wm. 60 New City road
Thomson, M., 380 Crown st
Thomson, M. 5 Rosebery st. s s.
Thomson, Miss E. 94 Ardgowan street
Todd's Fruit Stores, 378 Argyle street, and 462 Dumbarton road, Partick
Turner, Mrs., 1068 Pollokshaws road
Wallace, A. C. & Co., importers of Seville oranges, 71 West Nile st
Warder, M., 189 Hyndland road
Watson, Rt. 197 Cowcaddens st
Watson, Janet, 104 Great Western road
Watson, Mrs., 155 Kent rd
West, Sarah, 31 Cranston street
Wharrie, Wm. 55 Shuttle street
Williamson, Andrew, 761 New City road
Wilson, David, 794 Argyle st
Wilson, Wm., 1180 Dumbarton road
Wilson, Miss M. 10 Clincart road, Mount Florida
Woods, Eliz , 301 Garscube rd
Woods, Mrs. Patrick, Bazaar
Young, Miss K., 19 Nithsdale road

FRUIT WINE MANUFACTURERS (Unfermented).

Buchanan, Joshua, & Son, 23 Clyde st, Port-Dundas
Hannah, Samuel, & Co. 189 Rutherglen rd
Rowat & Co. Craigton rd. Govan
The Grocer Supply Co, 60-66 Commercial rd
Walker, George, & Son, Ltd., 245-255 Reid street, Bridgeton

FUEL ANALYSTS.

Underfeed Stoker Co., Ltd., 50 Wellington st

FUEL ECONOMIZING AND SMOKE PREVENTING APPARATUS MAKERS.

Brown's, F. D. (Belfast), patent rocking furnace bars; agents, Geo. Stuart & Co., 83 Renfield street
Brown, Robert, 15 Wellington st
Burnet & Co. (Lindsay), Moore Park Boiler Works, Helen street, Govan
Davidson & Co., Ltd., 53 Bothwell st
Green, E. & Son, Ltd., 7 West George st.; telep. No., 7894 Central
Keith, James, & Blackman Co., Ltd., 90 Mitchell street
M'Creadie, D. (agent for Current Patent Incandescent Firebridge Co., Ltd., Cardiff) 41 Robertson st
The Clyde Evaporators Syndicate, manufacrs. of patent smokeless furnaces (Meikle's system), 90 Mitchell street
Triumph Stoker, Ltd., 170 Hope st
Underfeed Stoker Co., Ltd., 50 Wellington st
Whitehead's patent furnace bars, agents, Brown, Primrose and Smyth, 172 West George st

FULMINATE OF MERCURY MANUFACTURERS.

Nobel's Explosives Co. Limited, 195 West George st

FUNERAL UNDERTAKERS.

Black, Robert, & Co., undertakers' furnishers, Denny
Blair, John, motor car and cab and carriage hirer, 69 Nithsdale st, Strathbungo, and 20 Albert road, Crosshill (telep. 508 and 509 Queen's park); Pollokshaws East station, Kilmarnock road (tel. 695 Langside); head funeral office, 111 Eglinton st (tel. 533 Gorbals)

Central Funeral Co. (Francis M'Cabe, manager), 71 London street
Cleland, James, 1 Garngad rd
Clingan, Wm. 114 Parson street; tel. No. 2182 Central
Cobb, John, 138 Saltmarket
Davidson, Jas., 11 Whitevale st
Devlin, R. & D. 118 Castle st
Dobbie, Wm. Jas., 1 Glebe street and branches
Dobbie, Wm. Jas., 195 Butterbiggins road
Docherty, John, 147 Gt. Hamilton street
Gilchrist, Robt. B., 551 Gt. Eastern road, Parkhead
Gilchrist, Wm. 392 Garscube road
Govan and Renfrew Hiring Co., Ltd., 615 Govan road, Govan, and 8 Water row
Hadden, Thos., 16, 18 Abercromby street
Henderson, James, Limited, cab and carriage hirers, job-masters and funeral undertakers—
Head Office — 39 Cambridge street. Telephone Nos. Douglas 3441 and 3442
Branches throughout the city. Tele. address "Carriage," Glasgow
Johnstone, J., 114 Smith street, Govanhill
M'Ara, R., & Son, 65, 81 Sunnyside rd., Coatbridge
M'Cabe, Edward, funeral undertaking and carriage hiring, 103 London st.; telephone, Bell 769
M'Kinlay, Wm. Hood, 205 Dalmarnock rd
M'Laverty, John, & Son, Ltd., 48 Kilbowie rd., Clydebank
Maguire, John, 149 Canning st. and branches
Maguire, John, 1 Glebe st
Maguire, Owen, 1 Glebe street and branches
Munn, G. S. & Co., Ltd.; offices, 187 Abercromby st., 191 Dalmarnock rd., 540 Rutherglen road, Glasgow, 106 Main st., Rutherglen; stables, Alleysbank, Rutherglen
Munro & Junor, Spindlehowe road, Uddingston
O'Brien, Thos. 11 No. Woodside road
Rankin, Geo. 351 Dumbarton rd. Partick
Rankine, George (successor to Duncan Jenkins), 9 Water row, Govan
Reid, Francis, carriage hirer and funeral undertaker, Magdala stables, Uddingston
Roberton, James, & Son, 450 Eglinton street
Simpson, Jas., 149 Canning street, Bridgeton, and 230 Cumberland st., s.s.; telephone No., P.O. Bridgeton 147
Thomson, Alex., 734 Govan road, Govan
Watson, Geo., Ltd., 98 Bellgrove st. 130 Annfield st., 644 Gt. Eastern road, 571 Springburn road; tel. Nos., P.O. Y 67; Nat. 02945 Bridgeton
West of Scotland Funeral and Carriage Hiring Co. 95 Great Hamilton st
Wilson, Wm., & Sons, Church st., Uddingston
Wylie & Lochhead, Ltd. 45 Buchanan st. and 97 Union st

FURNACE BAR MANUFACTURERS.

(Simplex Patent Shaking Furnace Bars).

Neil, J. & J., & Co. (Rocker bar furnaces for natural, auxiliary, and forced draught, on smoke burning principle, furnace fronts, bridges, &c.), 11 Bothwell st
The Campbell Patent Furnace Bars, Willock, Reid & Co., Ltd., 109 Hope st. Teleg. address, "Systematic, Glasgow." Tel. No., Nat., 832 Argyle; also at London
Willock, Reid & Co., Ltd., 109 Hope st. Teleg. address, "Systematic, Glasgow." Tel. No., Nat., 832 Argyle; also at London

FURNACE BUILDERS.

Bebbington, Peter (gas, oil and coke heated furnaces for hardening tools, annealing, case-hardening, &c.), 65 Robertson street
Bell, Hornsby & Co., 176 Pollokshaws road
Brown, Fraser & Co., brick-builders and contractors, melting, heating, annealing, coal and gas fired furnaces, gas producers, chimney stalks, &c, 59 Bluevale street; tel. Nos., Bridgeton 629 and 3219
Burdon, John, & Sons (Burdon's patent oil-gas heating furnaces, and producers for all heating requirements), Caldervale Works, Bellshill
Calder Fire Clay Co. (blast stoves & furnaces a speciality), Calder Brick Works, Coatbridge
Eglinton (The) Silica Brick Co., Ltd., manufacturers and exporters of silica, chrome, bauxite, and magnesite bricks and cements for acid and basic furnace linings, &c.; works, Dundyvan, Coatbridge; registered office, Wm. J. A. Donald, 60 Firhill road
Hamilton, W. C., 10 Corunna street
Laird & Walker, 161 Shields road
Leeds Forge Co., Ltd., Leeds; agents, Colin Scott & Co., 94 Hope st
Lumsden, Robert, 20 Finlay drive
M'Creadie, D. (agent for Current Patent Incandescent Firebridge Co., Ltd., and Curran Brothers, Cardiff), 41 Robertson street
Muir, Murray & Co., Adelphi works, Paisley
Roberton, Robert (speciality in designing and erecting furnaces for all fuels for all classes of work), Yewtree, Springfield rd., Bishopbriggs
Smith, Hartley & Turnbull, all classes of furnaces and gas producers, 53 Waterloo street
Smith, Wincott & Co., engineers, furnace builders and contractors, 53 Waterloo street, design and erect all classes of coal, gas, or coke fired furnaces for steel and iron works, boilermakers, shipbuilders, engineers, foundries, &c.; complete blast furnace plants; also patentees of gas producers for bituminous coal & coke; high temperature brickwork a speciality
Stewart's Gas Producers Company, Stewart's patent regenerative gas-fired furnaces, for re-heating iron and steel and for general purposes, modern blast furnaces and iron and steel works' plant, including electrical equipments, 219 St. Vincent st

FURNISHING SHOPS.

Cross, Eliz. Wark, 383 Great Western rd
Guthrie, Mrs. 109 Watt st. s.s.
Inglis, Miss J. 277 Cathedral street
Jamieson, Miss, 459 Gallowgate
Lawson, Mrs. A. 140 Pollok st
Liddell, M. 415 Parliamentary road
Livingstone, Mrs. 59 Byres rd
M'Donald, Mrs. Jas., 51 Shuttle street
M'Mahon, Agnes, 45 High st
Wilson's Stores, 57 Maitland st

FURNITURE REMOVAL CONTRACTORS.

Andrew, R. M., & Co., 974 and 984 Pollokshaws road
Arbuckle, Smith & Co., Ltd. (storage for all classes of furniture effects), 63A St. Vincent st
Atlas Express Co., Ltd., Atlas Buildings, North Albion street
Bow's Emporium, Ltd., 61 to 71 High st
Dawsons, Ltd.; head office, 46 Cadogan st., and branches
Findlay, Jas., & Sons, 8 Otago st., Hillhead
Gardner, A. & Son, 36 Jamaica street
Grierson, R., & Co., 13 Wellington street
Grindlay, Wm., 11 West Nile street
Grindlay, Wm., 126 Holland st.
Hepburn, Peter, 27 Otago street, Hillhead
Hill, R. Wylie, & Co., Ltd., 20 Buchanan street
Kennedy, Alex., & Co., 404 Byres road
Laird, George, & Son, Ltd, 10 Ann street, Bridgeton
Laird, James, & Son, 439 Gt. Western rd
Lamberton, H., & Co., 136 Bath street
Lyle, Robt., & Co., Mineral station, Govan
M'Innes, Samuel, 60 N. Hanover street. Tel. 2251 Douglas
M'Intosh, John, & Son, furniture and instruments removed, packed, shipped, all kinds of furniture vans on hire, 584 Argyle st. Tels, Argyle 501 and 2459 Central
M'Millan, Wm., 73 Smith street, Govanhill
Manson, D. F., 43 Argyle st
Pitt & Scott, Ltd, furniture removed, shipped, packed or stored, 5 Dixon street
Rae, James, 69 Glasgow road, Rutherglen; telephone Nos., 78 and 209 X 2 Rutherglen
Reid, John, & Sons, Thistle Cabinet Works, 12 to 42 Douglas st., Partick
Reynolds, M'Culloch & Boyle, 581 Sauchiehall st
Sadler, Andrew, 347 Byres road, Hillhead
Sinclair, A., & Sons, export packers, 10 Mitchell lane
Sloan & Son, Ltd., 49 Broughton st., Edinburgh—*See Advt. in Appendix*
Stewart, A & W., 30-34 Bell street, city.
Union Transit Co., Ltd.; chief offices, 381 Argyle Street; Telephones, Private Branch Exchange, No., 9395 Central. — *See Advt.*
Wylie & Lochhead, Ltd. 45 Buchanan street

FURNITURE STORES.

Arbuckle, Smith & Co., Ltd., 63A St Vincent street
Atlas Express Co., Ltd., Atlas Buildings, North Albion street
Bissett, Alex., & Sons, 20 Renfrew street
Bow's Emporium, Ltd., 61 to 71 High st
Cunningham, R. & Co., 617 Pollokshaws road
Dawsons, Ltd., 46 Cadogan st. and 195 High st
Gardner, A., & Son, 36 Jamaica street
Glasgow Pantechnicon, Brougham Buildings, 44 Renfrew st
Kennedy, Alex., & Co., 404 Byres road
Kennedy, Alex. 432 New City road
Laird, George, & Son, Ltd., 10 Ann street, Bridgeton
Lamberton, H., 136 Bath street
Morrison, Dick & M'Chlery, 98 Sauchiehall st., 44 Renfrew st., and 220 St. George's road
Reston, John, 15 Orr street
Reid, John, & Sons, 12 to 42 Douglas st., Partick
Shaw, Walker, & Co., 14 to 20 Union street
Stewart, A. & W., 30-34 Bell street, city
Todd, Jas., 327 Byres road
Union Transit Co., Ltd.; chief offices, 381 Argyle Street; Telephones, Private Branch Exchange, No., 9395 Central. — *See Advt.*
Wylie & Lochhead, Ltd., 45 Buchanan st.

FURNITURE WAREHOUSES

Alexander, Thos., 441 Garscube rd.; tel. No., 2284 Bell (3 lines)
Arbuckle, Smith & Co., Ltd. (all classes of furniture effects stored), 63A St. Vincent street
Bennet, James D. Ltd., manfrs. of school, church, and hall furniture, 96 Brook st. Mile-end
Bogle, John, Ltd., 634 Govan rd
Bow's Emporium, Ltd., 61 to 71 High st
Brown & Beveridge, 219 Sauchiehall st
Callier, Walter, 124 George st.
Chisholm (Hunters) (furniture and furnishing, &c.), 27-29 Trongate
Cochran, Alex. & Co. 97 St. George's road
Co-operative Drapery and Furnishing Society, Ltd., Glasgow Cross Warehouse
Copland, Thos., 14 Bridge st. furniture warehousemen (wholesale), price list on application; tel. No., 2001 Central
Cowlairs Co-operative Society, Ltd. 27 Angus st
Dove, John, 31, 33 St. Andrew's st. and 1 St. Andrew's sq
Farmer, Margaret, 92 Gallowgate
Ford, M., & Co., 99 Garscube rd
Gardner, A. & Son, 36 Jamaica st
Gemmell's Stores, 216 Parliamentary road
Glen, John, & Co., 159, 167, and 207 Ingram street. Tel., 2284 Bell (3 lines)
Gow, J. & Sons, 175 Trongate
Guthrie, J. & W. & And. Wells, Ltd. 237 West George st
Hill, R. Wylie, & Co., Ltd., 20 Buchanan street
Hunters, 305 309 Argyle st
Isaacs, Ellis, 85 High street
Jones, Peter, 182 Mathieson street
Laird, George, & Son, Ltd., 10 Ann street, Bridgeton
Lamberton, H. & Co., 136 Bath st
M'Bride, And., 204 Wolseley st., s.s.
M'Callum, Annie R. 12 Glebe st
MacConnell, A., & Co., 91 Cowcaddens
M'Court, David, 119 Gloucester st
M'Culloch, P., & Son, Barrowfield Cabinet Works, 26 French st., Bridgeton
M'Donald & Hunter, wholesale, 15 South Portland street
M'Geachy, Jas. & Son, 20 Stockwell st. and 69 High st., Paisley
MacKay, Eric G., South Exchange court, 77 Queen street
M'Kay, F., 413 Crown st
M'Lardy, David, & Co., 87 Nelson st., s.s.
Marshall, John, 789 Gallowgate
Miller, MacKenzie & Co., 24 Berkeley terrace
Moffat, Hugh, 90 Dundas st., city
Moffat, Muirhead & Co. (antique), 134-138 Douglas street, W.
Mullan, Mrs. E., 613 Argyle st
Naismith, King & Co., Ltd. (antique and oriental furniture, curios, &c.), 180 Ingram st
Neilson, Shaw & Macgregor, 44 and 54 Buchanan st
Ogg Bros. Paisley Road Toll
Ogilvie & Co., 185 High street

Ormiston, J., 50 Robertson st.
Paterson, Hugh, 186 and 188 Crown street
Patersons (Glasgow) Limited (late B. Paterson & Son), 79 Howard street, and 77 Maxwell street
Paton & Co., 79, 81 Cowcaddens
Paton, Wm., 150 Holland street
Smith, A. J., 129 Nelson st., s.s.
Pettigrew & Stephens, Ltd., 171 to 193 Sauchiehall st
Rattray, Charles, & Co, Ltd., 14 Candleriggs
Reid, John, & Sons, Thistle Cabinet Works, 12 to 42 Douglas street, Partick
Reynolds, M'Culloch & Boyle, 581 Sauchiehall st.
Simpsons, Muir, Ltd., 309-313 Sauchiehall st
Sinclair, A., & Sons, 10 Mitchell lane
Smith, Francis, 137A St. Vincent street
Stewart, A. & W., 30-34 Bell street, city
Stewart, Archd. & Co. 48 Union street
Stuart & Stuart (of Glasgow), Ltd., 65 to 91 St. George's rd.
Stirling, J., 241 Parliamentary rd
The Calton Cabinet Works, Ltd., 48 Tobago st
The Modern Office Equipment Co., Ltd., 8 Waterloo st
Tom Brown & Lauder (antique), 16, 17 Charing Cross mansions
Union Transit Co., Ltd.; Chief offices, 381 Argyle st.; Telephones, Private Branch exchange, No. 9395 Central. — *See Advt.*
Wolfson, S. (wholesale), 157 Trongate
Wylie & Lochhead (Limited), 45 Buchanan street

FURRIERS.

SEE ALSO HABERDASHERS.

Allhausen & Co., 51 Buchanan street
Aslen, C. T. & Co., 82 Mitchell st
Broome, M., 263A Sauchiehall street
Carruthers, Marion S., 571 Pollokshaws road
Clarke & Buchan, 206 Sauchiehall street
Cohen, E., 36 Market st., city
Cooper, John, 19 and 21 Albion street
Cooper, Mrs., 73 High st
Copland & Lye, 165-167 Sauchiehall street
Creamer, J. & H., 31 St. Vincent place
Dobson, John A., 158 Elmbank street
Edgar, Allison & Co., Ltd., 18, 20 Jamaica st
Ensors Ltd., 64 Buchanan st
Farquhar, Wm. 14 Market st., city
Fraser, John, & Sons Ltd. (fur cutters), Adelphi Fur Factory, 247 Govan st. s.s.
Gemmell, Mrs. L. S., 154 Buccleuch street
Gleitzman & Ring (wholesale), 14 Mitchell lane
Gordon & Co., 42 Miller st
Grant, Barnett, & Co., 52 St. Enoch square
Grieve, W. R., Ltd., 436 to 450 Sauchiehall street
Hannah, R. S., 24 St. Enoch sq
Hendrie, George, 9 Duke st
Hills, Walter John, 6 Charing Cross mansions
Holmes, John, 89 Renfield street
Hossack & Co., 178 Bath st
Howe, L. & A., 220 Woodlands rd
Hudson Bay Fur House—Ernest Berstecher, manufacturing furrier and furskin importer, wholesale and retail, 261 Sauchiehall st.; tel., Douglas 52
Karter, J., & Co., 291 Sauchiehall street
Kemp, David, & Son, Ltd., 37 Buchanan street
Kirk, Chas. 156 Sauchiehall st
Kufner, Chas., J., Ltd. (manufacturing furriers, wholesale and retail fur and skin merchs.), 49 Buchanan st
M'Culloch & Sons, 166 Sauchiehall street
M'Culloch, Miss M., 110 St. George's road
M'Gowan, Agnes, 372 Langside rd
Mackinnon, 12 Newton terrace
Macneill, Hugh P. (manufacturing), 148 Wellington st
Mair, Clark & Maclean, Ltd., 122 Union street
Metcalfes, 163 Sauchiehall st
Miller & Co., 65 Bath st
Nicol, G. S. 186 Bath st
Pattison, E., 158 Albert road, Pollokshields
Pettigrew & Stephens, Ltd., 171 to 193 Sauchiehall st
Ramsay & Ramsay, 211-213 Sauchiehall st
Reilly, A., 68 Cromwell st
Renfrew, John (manufacturing), 13 Dundas st. city
Russ, F. H. & Co. (wholesale and retail and fur skin merchants), 50 Buchanan st. and 4 Prince's st., Hanover sq., London, W.
Samuel, Henry, 3 Newton ter. Sauchiehall st.; telephone Nos. Nat., 211 Charing Cross and 2027 Central
Schuh, E., 305 Gt. Western rd
Shulman & White, 146 Queen st
Sieber, E. & Co., 241 Sauchiehall street
Simpson, Hunter, & Young, 59 Buchanan st
Slater, C. W., & Co., 113 Great Western road
Slater, F., Ltd. (wholesale manufacturing), 628 Eglinton st
Smith, George, & Sons, Limited, 80 Buchanan street
Taylor, Wm., & Co., 176 Bath street
Veitch, Madame, 257 Sauchiehall street
Waters, J., 193 Gt. Western rd
Wesolouski, John, & Co., manufacturing, 14 Renfrew street
Work, Margaret, 169 Gt. Western road
Young, James, & Sons, 90 Mitchell street

FUSE MANUFACTURERS (ELECTRIC).

Brown, A. J., Ltd. (electric and safety fuses), 109 Hope st
Ferrier, James, & Son (safety and electric), Gordon Chambers, 82 Mitchell st
Findlay, M. F. & Co. 19 Cadogan st, safety electric fuses, all classes, magnetic shot firing batteries, cable and all accessories; agents for Nobel's Explosives Co. Ltd.
Findlay, M. F., & Co. 19 Cadogan st.; agents for Nobel's Explosives Co., Ltd.
Fleming & Co. (electric and safety fuses), 31 Robertson st
Hunter & Warren (electric and safety fuses), 19 Waterloo st
Kirkwood, John, & Co. (electric and safety fuses), 137 West Regent st.
Nobel's Explosives Co. Ltd. (electric and safety fuse), 195 West George st

GAITER AND LEGGING MAKERS.

Campbell, Achnach & Co. Thistle Rubber Mills, 110-112 Commerce st s.s.
Lawson, J. S. & W. W., 27 Union street
Maitland, George, 26 Oswald st

GALVANIZERS, ALSO IRON HOUSE AND ROOF CONSTRUCTORS.

Arrol's Bridge & Roof Co., Ltd (See A. & J. Main & Co., Ltd).
Baird, Wm., & Son, Temple Iron Works, Anniesland

Braby, Fred. & Co. (Ltd.), Eclipse Works, Petershill rd
Bradley & Co., Ltd., Bilston (buckets, baths, watering cans, dust bins, &c.); agent, Daniel Carmichael, 62 Robertson st
Brownlie & Murray, Ltd. (iron and steel roof builders), Possil Iron Works, Denmark st
Burnell & Co. Ltd. Liverpool; agent, Wm. Macgregor, 93 Hope st.
Clerk, Donald, & Son, Ltd., 92 Wellington st.; works, Tollcross
Clyde Galvanizing Works, Mavisbank
Fleming, P. & R. & Co. 29 Argyle street
Galvanizers Limited, Jordanvale Works, Hunter st., Whiteinch
Gilbertson, W & Co., Ltd., Pontardawe; agent, Jas. C. Young, 196 St. Vincent st
Herbert, Frank E, & Co. (galvanized iron merchants); office, 79 Robertson st.; warehouse, 81 Robertson st
Lancefield Galvanizing Works, 82 Lancefield st
M'Cormick & Campbell, 132 Stobcross st
M'Haffie & Co. 135 West street, Calton
M'Hutcheon & Co., 82 Lancefield street
MacLellan, P. & W. Ld. 129 Trongate
Main, A. & J. & Co. Ltd. (with which is incorporated the business of Arrol's Bridge and Roof Co., Ltd.), Clydesdale Ironworks, Possilpark; Germiston Works, Springburn.
Mavisbank Galvanizing Works, Govan rd.
Mundy, John, & Co., Kelvinhaugh Structural Works, 30 Eastvale place, Kelvinhaugh
Orr, William, 36 Oswald st
Redpath, Brown & Co., Ltd., 19 Waterloo st
Smith & M'Lean, Ltd., Clyde Galvanizing Works, Mavisbank, Govan road

Speirs, Ltd., Specialists in Wood, Iron, and Composite Buildings for every purpose. Designs and Estimates for Churches, Mission Rooms, Bungalows, Hospitals, Sanatoria, Cottages, Schools, Motor Houses, Chalets, Halls, Shelters, free on Application.

Construction against Construction our Prices cannot be Beat.

City Office: 13 Blythswood Sq. *Telephone No.: Douglas 111.*

Stewart, John, & Co. (Glasgow), Ltd. 28 to 32 Oswald st
Summers, John, & Sons, Ltd., Stalybridge and Shotton; Alex. Brown & Co., 233 St. Vincent st
The Birmingham Corrugated Iron Co., Ltd., agents, A. & J. M'Culloch, 140 W. George st
The Glasgow Steel Roofing Co. Ltd., 343 Balmore road, Possilpark
The Steel Construction Co., Ltd., Craighall Ironworks, Saracen st
The Whiteinch Galvanizing Co. Ltd. Harmsworth st. Partick
The Wollescote Galvanizing Co., Brierley Hill (buckets, baths, watering cans, dust bins, &c.), sole agents, Jas. T. F. Breen & Co., 167 Holm st
Wolverhampton Corrugated Iron Co. Ltd.; agents, H. M. Lang & Co., 342 Argyle st

GAME DEALERS.

Allan & Son, 146 Sauchiehall st
Campbell, James, 100 Stockwell street. Tele. Nos., 1698 and 1699 Bell
Hewat & Co., Fishmarket and 143 Bridgegate
Ligertwood, Geo., 557 Cathcart rd
Macfarlane, Dun., 120 Bridgegate
M'Niven, James, & Sons, 133 Mains st
Sawers, Ltd., 11-17 Howard st., and branches
Stretton, J. B., 235 North street, Charing Cross
Stewart, G. & J., 142 Stockwell street
Walker, Thos, 378 Byres road

GARDENERS.

Bingham, David S., 39 Gardner st., Partick
Callaby, C. & W. (garden contractors, estimates given for gardens and pleasure grounds, jobbing, &c), Paisley rd., Ibrox
Campbell, Jas., 25 Ruthven street, Kelvinside
Campbell, William D., practical gardener, laying out and jobbing, 75 Watt street, s.s.
Humphery, Arch. M., 23 Ruthven street, Kelvinside
Lough, Thos., 88 Millbrae road
M'Guire, Geo. (landscape), 173 St. Andrew's rd
M'Indoe, John, 9 Wilson street, Hillhead
Montgomery, Andrew, Shaw Moss rd, Crossmyloof
Niven, Alex. (contractor), 19 New Kirk square, Bearsden
Offord, Fred, 35 Millbrae rd
Scott, John, nursery, Shawmoss rd. Crossmyloof
Stewart, James. 79 Jamieson st
Watt, J. G. (garden contractor, estimates given for gardens and pleasure grounds, jobbing, &c.), 144 Berkeley st
Young, Chas. (landscape), Kennishead Nurseries. Nat. Tel., 79 Pollokshaws

GAS APPARATUS MAKERS.

Anderson, Fredk., 94 Miller st
Ashmore, Benson, Pease & Co. Ltd. Stockton-on-Tees, manufrs. of complete gas works' plant, blast furnace and chemical plant, &c; repres., Wm. G. Turnbull, 144 St. Vincent street
Barrowfield Iron Works, Ltd. (The) 100 Fordneuk st
Bernardy, M. J. & Co., Victoria Works, Canal road, Bradford (pressure gas, lighting and heating), 74 York street
Campbell, Miss (silk shade maker), 17 Newton st
Carruthers, Wm., & Co. (The Scottish Dental Depot), 68 Bath st
Carty, J. L., & Co., agents for manufrs., 46 Gordon st.
Falk, Stadelmann & Co., Ltd., 76-78 Gt. Clyde st
Gibson & Dunn, 35 Cadogan st
Hanna, Donald, & Wilson, Abbey Works, New Sneddon, Paisley
Hart, S. H. & W. (gas meter skins), 148 Trongate
Heathfield & Cardowan Fireclay Co., Limited (fire clay retorts); office, 52 Robertson st
Howden, C. F. (high and low pressure gas lights, irons, and burners, stoves, &c.), 225 St. Vincent street
Ingram & Kemp, Ltd., 152 Holm street
Johnston, Park, & Co. 15 Oswald street
Kay, John, & Graham, 258 Main st, Bridgeton
Keith, James, & Blackman Co., Ltd. (Keith rotary gas compressors, Keith light, boosting plants, anti-fluctuators, laundry irons, &c.), 90 Mitchell street
M'Innes & M'Lachlan, 258 George street
M'Innes & Smith (for coal gas and petrol gas), 107 Bothwell st
Macleod, William, & Co., 62 Robertson st
Milne, James, & Son, Ltd., 75 Bath street
Moyes, Wm. & Sons, acetylene gas generators for mansions, railway stations, lighthouses, &c. 142 Waterloo st., and branches

Nelson, D. M. & Co. 53 Waterloo street
Patersons Lighting, Limited (oil gas plant, acetylene generators, &c.), 40 Houldsworth st
Peebles & Co., Ltd. (gas governors for high or low pressure, meters, Wilson's stair burner, &c.), Tay Works, Edinburgh
Pintsch's Patent Lighting Co., Ltd. (for lighting railway carriages, buoys, beacons, lighthouses and lightships), 72 Waterloo street
Pollock, Wm., & Co., 1025 Argyle street
Seagers Ltd., Dartford, Kent (CO_2 gas manufacturing plants, three-stage compressors and flasks for high-pressure gases); agents, Barclay, Mackay & Co., 13 Dixon st
Selas Lighting Co., Limited, Manchester (cheapest light in the market, 50 per cent. saving on ordinary incandescents guaranteed); agent, A. M. Macdougall, Castle Chambers, 55 West Regent street
Smith, Hartley & Turnbull, 53 Waterloo street
Smith Wincott & Co. (gas producers, &c.), 53 Waterloo st.
Sperryn & Co, Ltd, 152 Holm st
Still, W. M., & Sons, Ltd., 72 Waterloo street
Tangyes Ltd. 111 Hope st
Taylor, Andrew, & Son, 47 Oswald street
The Glenboig Union Fire Clay Co., Ltd.; offices, 48 W. Regent st; depot, head of Glebe st, St. Rollox.—*See Advt. in Appendix*
The Mersey Safety Air Gas Co., Ltd., manufacturers of petrol air gas plants, 90 W. Regent st; works, Newmilns, Ayrshire
The Patent Parafin Gas Lighting Co., Ltd., oil gas plant, acetylene generators, 40 Houldsworth street
Victor (The) Improved Victor Gas Syndicate, 358 Cathedral street

GAS BURNER MANUFACTURERS.

Campbell, T. B. & Sons, Ltd. (regulator, incandescent, acetylene, &c.), 29 Wellington st
Falk, Stadelmann & Co., Ltd., 76, 78 Great Clyde st
Howden, C. F., 225 St. Vincent st
Miller, A. J., & Co. ("The Miller" system, gas furnaces, &c., and "Keith" H. P. gas lighting), 100 Bishop street, Anderston, and at Edinburgh
M'Innes & M'Lachlan, 258 George street
M'Innes & Smith, 107 Bothwell street
MacLeod, William, & Co., 62 Robertson st
Milne, James, & Son, Ltd., 75 Bath street
Moyes, Wm. & Sons (acetylene), 142 Waterloo street
Peebles & Co., Ltd. (sole makers Wilson's Glasgow stair burner), Tay Works, Edinburgh
Power Gas Economy, Ltd., 50 Wellington street
Smith, J. & W. B., 118 Howard st

GAS ENGINE MAKERS.

Acme Gas Power Co., sole makers of Acme Gas and Oil Engines, 82 Gordon st.
Beardmore, Wm., & Co., Ltd. (gas engines 250 h. p. and upwards), Parkhead Forge and Dalmuir
British Westinghouse Electric and Manufacturing Co., Ltd., 17 St. Vincent place
Campbell Gas Engine Co. Ltd. (The), suction gas engines and producers, 104 Bath street
Clarkson, William, & Co., supply and repair all makes of gas engines, with town gas or suction gas plants (late of Clarkson Bros., City Engine Works, est. 1863), 9 Little Hamilton st
Clough's gas and petrol engines; agent for Scotland, William Black, engineer, Rosebank, Polmont
Crossley Bros., Ltd., 217 St. Vincent street
Fielding & Platt, Ltd., sole agents for Scotland, Charlesworth Peebles & Co., 53 Bothwell st.; tel. No. 2537 Argyle
"Gardner" Engines; representatives, Percy Lowcock & Co., 45 Bothwell st
Hindley, E. S., & Sons, Bourton, Dorset; Scot. representatives, D. Primrose & Co., 163 Hope st
Hornsby, Richard, & Sons, Ltd. (Hornsby-Stockport gas and oil engines), 173A St. Vincent st
Landale, Alfred, & Co. erect and adjust any make of gas engines, 161 Milton st
M'Fadyen, John, & Co., Blackhall st, Paisley
Mather & Platt, Ltd. (150 b.h.p. and upwards), 113 St Vincent st.
Pollock, W. & S., & Co., 34 Robertson st
Rae, Thos., 10A Carlton court, s.s
Richardsons Westgarth & Co., Ltd. ("Cockerill-Westgarth," 500 to 5000 h.p.), 19 St. Vincent pl
Stewart, Duncan & Co., Ltd., London Road Iron Works
Tangyes Ltd., 111 Hope st
The National Gas Engine Co. Ltd., 195 St. Vincent st
Walsh & Clark, Ltd., Victoria gas and oil engines and producer plants. Representative, J. E. Cruickshank, Box 10, Royal Exchange
Whyte, Matthew, & Sons, 62-68 King street, Tradeston

GAS PIPE MAKERS.

Phœnix, A. G. (Düsseldorf), gas, water, steam, and boiler tubes of every description, coils, spigot and socket pipes, flanges, tubes, super-heater tubes, &c.; Edward Lomer & Co., Ltd., sole agents, 110 Fenchurch street, London, E.C.

GAS PRODUCERS

Crossley Bros., Ltd., 217 St Vincent street
Farnham's Patents, Limited (manufacturers of producer gas plants), 2 West Regent street. Coatbank Engine Works, Coatbridge.
Fielding & Platt, Ltd.; sole agents for Scotland, Charlesworth Peebles & Co., 53 Bothwell st
Gardner Gas Producers; agents, Percy Lowcock & Co., 45 Bothwell street
Gas Power (The) and By-Products Co., Ltd.; managers and secretaries offices, 116 Hope street
Hindley, E. S. & Sons, Bourton, Dorset; Scottish representatives. D. Primrose & Co., 163 Hope st
Hornsby, Richard, & Sons, Ltd, 173 St. Vincent st
Horton, King & Smith, 8 Wellington st
Muir, Murray & Co., Adelphi Works, Paisley
Munro, Allan, & Co., 82 Gordon st
Pollok, W. & S., & Co., 34 Robertson street
Power Gas Economy, Ltd. "Moore" power gas by-product producer plants for boiler firing, 50 Wellington street
Smith, Wincott & Co., 53 Waterloo street
Stewart's Gas Producers Co. Stewart's patent continuous gas producers for power and general purposes, and using either bituminous or anthracite fuel on the suction or pressure systems 219 St. Vincent st

The Power Gas Corporation, Ltd., manufacrs. and contractors for "Mond" power gas and producer plants, with and without by-product recovery, gas engines, &c.; repres., Wm. G. Turnbull, 144 St. Vincent street
The Universal Gas Machine Co., 18 Renfrew Lane (corner Renfield street)

GASFITTERS.

SEE PLUMBERS.

GAS WORKS ENGINEERS AND FURNISHERS.

Carrick & Craig, 261 Argyle st
Gibson, John D., 2 Causeyside st., Paisley
Horton, King & Smith, 8 Wellington st
Nelson, D. M., & Co. 53 Waterloo street
Taylor, Andrew, & Son, 47 Oswald st.; stores, Holm st

GATES AND HOIST ENCLOSURES.

Bennie, John, Ltd., Star Engine Works, 151 Moncur st
Carty, J. L., & Co., agents for manufrs., 46 Gordon st
Clerk, Donald & Son, Ltd., 92 Wellington st.; works, Tollcross
Finlay, John, & Co., Ltd., 18 Renfield st
Folding Gate Co., Ltd., 150 Dobbies' loan
Hayward Brothers & Eckstein, Ld., 141 West Regent st
King, David, & Sons, Keppoch Iron Works, Possilpark
M'Callum & Hope, Ruchill Iron Works, Maryhill
M'Naught, John, maker of gates, grilles, railings, hoist enclosures and ornamental wrought iron work, 81 Hospital st. s.s. Telephone No. 3249 Central
Martyn, H. H., & Co., Ltd., 93 George st
The Bostwick Gate and Shutter Co. Ltd. makers of patent collapsible steel gates, grilles, gates, railings, hoist enclosures, and ornamental wrought iron work, patent locked wire, ornamental wire, patent corrugated metal lathing (fireproof), automatic closing and locking gearing for hoists, gates, &c.; agents, Potier, Stewart & Hardie, 93 Hope st; P.O. tel. No. 136; Nat. 1136; telegrams "Glazing, Glasgow"
Tyre, David M. 10 Blackfaulds pl., Bridgeton Cross

GAUGES, STEAM, VACUUM AND HYDRAULIC.

Bailey, Sir W. H., & Co., Ltd. (Salford), 19 Waterloo street
Biggar & Hendry, 159 Howard st
Blair George (sole agent Bourdons own make of steam gauges), 11 Queen street
Buchanan Bros, makers of steam, hydraulic, air and water level for locomotive and other tanks, 16 Carrick st.; telephone, 1695.
Dewrance & Co., 79 W. Regent st.
Dobbie, M'Innes, Ltd., 57 Bothwell street
Hayward, Tyler & Co., Ltd.; agent, Charles Henderson & Co. Ltd., 73 Robertson street
Schaffer & Budenberg, Ltd., also recording gauges, vulcan gauges and engine and boiler appliances of every description, 5 Wellington street
Schubert (The) Gauge Work, Chemnitz; sole agents, J. L. Carty & Co., 46 Gordon st
Smith, Bros. & Co. (Hyson) Ltd., Nottingham; agent, Wm. L. M'Clanachan, 74 York st
Stanley, W. F. & Co. Ltd. (gauges for collieries, ventilators, &c.), 68 Queen street
Taylor, Andrew, & Son (for gas, air, &c.), 47 Oswald st
United Brassfounders and Engineers, Ltd.; head office, Manchester; Scottish agency and warehouse, Philip & Bruce, 50 Wellington street

GEAR WHEELS.

Angus, George, & Co., Ltd., 116 Hope st.; works, Newcastle-on-Tyne (raw hide, compressed paper, fibre and metal)
British Insulated & Helsby Cables, Ltd. (makers of "Prescot" paper pinions), 260 St. Vincent st
Brown, David, & Sons, Ltd., Huddersfield; sole agents for Scotland, A. P. Newall & Co., 50 Wellington street
Citroen Gear Co., Ltd., London (double and multiple helical spur and bevel wheels cut from solid), R. Christie, 29 Waterloo street.
Fulton, F. W. (scientific instrument maker, light gears, various forms, to smallest sizes to order), 115 West Nile street
Littlejohn, G. E. (machine moulded iron, steel, &c.), 29 Waterloo street
Neil & Richmond, 195 Howard st
Scott & Hodgson, Ltd., Manchester; sole agents, J. L. Carty & Co., 46 Gordon st
Sturrock, James, & Co., 116 Hope street
The Power Plant Co., Ltd., makers of machine-cut double helical spur and bevel gears; representatives, John King & Co., 90 Mitchell st

GELATINE CAPSULE MANUFACTURERS AND WHOLESALE CHEMISTS.

Joy's Capsule Co., 23 Wilson st., City

GELATINE MANUFACTURERS.

Cox, J. & G. Ltd. Gorgie Mills, Edinburgh; agent, J. M. M'Currach, 93 Hope st.
Duché, T. M. & Sons, 28 Cadogan street; works at Vilvorde, Grimberghen and Pont Brule, Belgium
Findlay, M. F., & Co. (agents for Nobel's Explosives Co., Ltd.), 19 Cadogan st

GELATINE-DYNAMITE MANUFACTURERS.

Brown, A. J., Ltd., 109 Hope st
Cotton Powder Co., Ltd.; sole agents for Scotland, A. J. Brown Ltd., 109 Hope street
Curtiss & Harvey, Ltd.; sole agents for Scotland, James Ferrier & Son, Gordon Chambers, 82 Mitchell st
Findlay, M. F. & Co., agents for Nobel's Explosives Co. Ltd. 19 Cadogan st
Fleming & Co. 31 Robertson st
Kirkwood, John, & Co., 137 West Regent st.; sole representatives for The New Explosives Co., Ltd.
Kynoch, Arklow, Ltd., London; sole representatives for Scotland, Hunter & Warren, ltd., 19 Waterloo street
Nobel's Explosives Co. Ltd. 195 West George st

GELATINERS (SHOW CARDS, &c.).

M'Caw, Stevenson & Orr, Ltd., 64 Wellington st
Strain, Wm. & Sons, 109 Hope st

GELIGNITE MANUFACTURERS.

British (The) Explosives Syndicate Ltd., 124 St. Vincent street
Brown, A. J., Ltd., 109 Hope st
Cotton Powder Co., Ltd.; sole agents for Scotland, A. J. Brown, Ltd., 109 Hope street
Curtiss & Harvey, Ltd., sole agents for Scotland, James Ferrier & Son, Gordon Chambers, 82 Mitchell street

Findlay, M. F. & Co., agents for Nobel's Explosives Co., Ltd., 19 Cadogan st
Fleming & Co. 31 Robertson st
Kirkwood, John, & Co., sole agents for the renowned "Stowmarket" gelignite and non-freezing" nitro gelignite," 137 West Regent st
Kynoch, Arklow, Ltd., London; sole representatives for Scotland, Hunter & Warren, Ltd., 19 Waterloo street
Nobel's Explosives Co., Ltd., 195 West George st

GEOGRAPHICAL PRINTERS.

Johnston, W. & A. K. Ltd., 55 W. Regent st

GERMAN SILVER AND NICKEL SILVER CASTERS AND MANUFACTURERS.

Barker & Allen, Ltd., German silver, metal, and wire works, Springhill, and brass and copper sheet mills, Myddleton street, Birmingham (tel. 342 and 458), also 2, 3, and 4 Caroline street (tel. 3559), and 77 Surrey st., Sheffield (tel. 1337)

GERMAN SILVER SHEETS AND WIRE MANUFACTURERS.

Barker & Allen, Ltd, German silver, metal, and wire works, Springhill, and brass and copper sheet mills, Myddleton st, Birmingham (tel. 342 and 458), also 2, 3, and 4 Caroline street (tel. 3559), and 77 Surrey st., Sheffield (tel. 1337)
Wiggin, Henry, & Co., Ltd., Birmingham; agent, Jas. Dick, 19 Waterloo st

GLACIER WINDOW DECORATIONS.

Dotchin, James, 64 Woodlands rd

GLASS BENDER.

Couper, J. R.; office and works, 34 and 36 Elmbank lane

GLASS BEVELLERS AND SILVERERS.

Baillie & Telfer, 5 Thistle street, Garnethill
Bain, George, 261 Buchanan st
Baird, John, Ltd., 99 Milton street, Port-Dundas
British and Foreign Glass Co., 137 Howard st
City Glass Company, 23 Charing Cross mansions
Cotterell, Wm. & Sons, 126 Howard st.; works, 100 Elliot st., Anderston
Forrest & Son, 11 to 25 Bishop st, Anderston cross
Kirk, Geo. G., 20 Cook street, and at Paisley, Rutherglen, Ayr, and Dundee
Jukes, Richard, 165 Bellfield st
Love, James C., 34 to 36 Henrietta street, off Gallowgate
M'Laughlan, A., & Co., 9 Bothwell circus
M'Phie, James P. 6 Bishop street, Anderston; branches, 84 Great Western rd. and 804 Argyle st
Malloch, Ltd., 315 St. Vincent st
Meikle, Wm. & Sons, 21 Wellington st
Pearce, Wm, Ltd, Birmingham; representative, Robert Muirhead, 149 Hill st., Garnethill
Pilkington Bros. Ltd. 141, 143 Waterloo st
Rae, G. & J., Ltd., 21 Ingram st. and 629 Govan rd., Govan
Smith, H. & Co. 161 Bothwell st
Summers, Jas., 35, 41 Moir st
The St. Ninian Glass Co., 30-34 St. Ninian st., s s.
The Scottish National Glass and Glazing Co., Ltd., 176-178 Rottenrow, and at Dumbarton

GLASS BLOWERS.

Baird & Tatlock (scientific), 45 Renfrew st
M'Quilkin & Co., 17 Sauchiehall street
Selkirk, D. B., & Co. (scientific), 100 Bath st
Siddons, Thomas, 74 and 356 Argyle st
Thomson, Skinner & Hamilton (scientific), 38 Sauchiehall st

GLASS BRILLIANT CUTTERS.

Baird, John, Ltd., 99 Milton st., Port-Dundas
British & Foreign Glass Co., 137 Howard st
Cotterell, Wm. & Sons, 100 Elliot street
Jukes, Richard, 165 Bellfield st
Love, James C., 34 to 36 Henrietta st., off Gallowgate
M'Phie, Jas. P. 6 Bishop street, Anderston; branches, 84 Gt. Western road and 804 Argyle street
Pilkington Bros. Ltd., 141-143 Waterloo street

GLASS DOME LIGHT MANUFACTURERS.

Key, W. Ross, 93 Hope street

GLASS INSURANCE.

The Scottish Equity Plate Glass Insurance Co., Ltd. 87 St. Vincent st; Macarthur Cuthbertson, secy. and manager
The Scottish Plate Glass Insurance Co., Ltd. (with which is incorporated the Caledonian Plate Glass Insurance Company. Ltd.), 187 W. George street; Wm G. Kirkhope, asst. secretary—*See Adv. in App.*

GLASS MANUFACTURERS.

Chance Bros. & Co., Ltd., Glasgow Glass Works, Firhill, N.W.; head office and works, Glass Works, near Birmingham

GLASS MANUFACTURERS AND MERCHANTS.

Allan, A. M. & Co. (pressed), Panmure st
Baillie & Telfer, 5 Thistle st., Garnethill
Baird, John, Ltd., 99 Milton st. Port-Dundas
Barclay, S., & Co., 35 Robertson st
Benson, James, 187 Bothwell st
Bischoff & Co., Ltd. (all kinds of glassware for the wine and spirit trades), 112 Bath st
Bogle, John, Ltd. 634 Govan rd
Bow's Emporium, Ltd, 61 to 71 High street
Bowman & Co., 26 Clyde place
Boyd, R. & Sons, 61 King st. city
British and Foreign Glass Co (sheet, polished plate, patent rolled plate, coloured cathedral and ornamental glass of every description), 137 Howard street
Brown, Hugh, & Co. 54 Robertson street
Caldwell, Jno. & Son, 120 Bain street
Caledonian Bottle Works, Ltd., 169 Murano st., Firhill
Campbell, Paul, & Sons, Ltd., 23 Silvergrove st
Cannington, Shaw & Co., Ltd., 72 M'Alpine st
City Glass Co., 23 Charing Cross mansions
Cochran, A. & R. St. Rollox Flint Glass Works, 51 Tennant st. St. Rollox; town showroom, 2 Royal Exchange court
Cotterell, Wm. & Sons, works, 100 Elliot st., Anderston; warehouse, 126 Howard st.
Doleman, Steward & Grieve (foreign), 172 Buchanan st
Donald Bros., 32 Cadogan street
Drummond, William C., 54 Bishop court, Anderston

Economic Stores, 106 Cowcaddens street
Elvin, A., jun., 170 Stirling road
Falk, Stadelmann & Co., Ltd., 76, 78 Great Clyde st
Forrest & Son, 11 to 25 Bishop st. Anderston cross
French, Richard, & Son, 105 Garscube road
Gaasch, J. B., Antwerp; agent for Scotland, William Wilson, 63 Finlay drive, Dennistoun
Galt, Thomas, 45 Buchan st. s.s.
Gatherar & Co. (glass bottles of every description, superior quality at lowest prices, for beer, wine and spirit trades, aerated water makers, and manufacturing chemists, also capsules), 79 Robertson st.; telephone, 878 Central
Glasgow (The) Glazing Co., 51 Hutcheson st.
Guthrie, J. & W., & Andrew Wells, Ltd. (ornamental), 237 West George st
Hall, John C. & Co. 278 St. Vincent st
Hamilton, James Imrie, 30 East Wellington street
Hill, R. Wylie, & Co., Lmtd., 20 Buchanan street
Hood, David (table glass), 17 Oswald st
Hunter, David, 40 Hospital st.
Johnsen & Jorgensen Ltd. (bottles, glass jars, &c.), showrooms, 13 West Campbell st
Kier, W. & J. J. 368 St. Vincent street
King, William, Firhill Glass Bottle Works, 81 Murano st
Kirk, Geo. G., 20 Cook st, and at Paisley, Rutherglen, Ayr, and Dundee
Knox Brothers, 16 York st
Lax & Shaw, Ltd., dispensing bottles and feeding bottles a speciality, Albert, Belinda, and Clarence Glass Works, Hunslet, Leeds; telegrams, "Feeders, Leeds"
Livingston & Miller, 99 King street, city
Love, James C., 34 to 36 Henrietta st., off Gallowgate
M'Call & Pringle, Ltd. (glassware of every description for the wine and spirit trade), 9 Howard street
M'Donald, Peter, & Co. (bottles of all kinds, table and counter glass for hotels and public-houses), 4 Carlton pl
M'Dougall & Sons, Ltd., 12-16 Jail square
M'Dougall & Sons, 665 Great Western rd
M'Laughlan, A., & Co., 9 Bothwell circus
MacLachlan, Peter, & Co. (cobalt, pumice stone, for bottle-making, also straw envelopes, capsules, foils, corks, bottles of every description, machinery, and all requisites), 222 St. Vincent st
Maclean, Wm., 15 Pitt street
M'Nab, Robt., 202 Hope st
Macnair, Wm. & Co. (glassware of every description), 205 Buchanan st
M'Neil, C. B. & Sons, Springfield Bottle Works, 164 Springfield road, and 151 Millerfield road; P.O. telephone No. Y 220
M'Phie, Jas. P., 6 Bishop street, Anderston; branches, 84 Great Western road and 804 Argyle street
M'Vean, John, 28 Crossburn street
Malloch, Limited, 315 St. Vincent street
Maximum Light Window Glass Co., London; agent for Scotland, Wm. Maclean, 15 Pitt st
Meikle, Wm., & Sons, 19, 21 Wellington st
Mile-end Bottle Works, Ltd., 312 Broad st., Mile-end
Milligan, David, 113 Albion st
Milligan, Robert F., 58, 64 Bain street
Mushet, Wm., 81 Nicholson st
Paterson, R. L. & Co. 298 to 302 Abercromby st
Pattison, James M. 41 London road
Paul, Robert, 74 Broad street, Camlachie
Pilkington Bros. Ltd. 141, 143 Waterloo at
Poths, H., & Co., 13 W. Campbell street
Purdon & Callender, 106 George street
Rae, G. & J., Ltd., 21 Ingram st., and 629 Govan road, Govan
Richter & Kuttner (all kinds of glassware), 95 Bath street
Rosenberg, Adolf, Ltd. (manufacturers and importers of bottles, table glass, china and earthenware goods), warehouse, Canal Bank, Rockvilla
Sedding, Frederick, 29 Abercromby street
Smellie, Jas. 248 Main st. Gorbals
Smith, H. & Co., 161 Bothwell street
Sneddon, A., & Sons, 20-24 Great Clyde street
Sneddon, James, & Co. 25 to 31 Queen st
Stewart, John, & Co. (Glasgow), Ltd. 28 to 32 Oswald street
Summers, C. & W., 16 to 20 Kent street
Summers, James, 35-41 Moir st
The Glasgow Glazing Co., 51 Hutchison st., 886 Govan rd., and 481 Dumbarton rd., Dalmuir
The Glass Supply Co. (wholesale), Bishop court, Bishop street, Anderston
The Scottish National Glass and Glazing Co., Ltd., 176 and 178 Rottenrow and at Dumbarton
Thompson, Robert B., & Co. (bottles, show-glasses, &c., of every description, at prices to defy competition), 54 Howard st; tel. No., 9080 City
White, Robt., 762 Springburn road
Wilson, John, 523 St George's rd
Wolfson, S. (wholesale), 157 Trongate

GLASS PAPER AND EMERY CLOTH MANUFACTURERS.

Blackwood & Rodger, 56 Robertson street
Cunningham & Turnbull, 466 Argyle street
M'Lean, Andrew, & Co. 109 Main st. Bridgeton
M'Millan Bros., 87 Gallowgate —*See Advt. in Ap.*
Orr, Peter, & Son, 280 Cathedral street
Shand Bros., Ltd., Renfrew Chambers, 20 Renfrew street, agents for J. & E. Dalton & Co., Ltd., New Mills, near Stockport
Young & Morrison, 13 Shuttle street

GLASS SHADES AND STANDS.

British and Foreign Glass Co., wholesale depot for glass shades of every description, memorial wreaths and crosses, 45 St. Enoch sq
Knox Bros. 16 York st
Milligan, David, 113 Albion street, city
Pilkington Bros. Ltd., 141, 143 Waterloo st

GLASS SHOW CASE AND SHOW CARD MAKERS.

Barr, John, & Co., 105 Wallace street, s.s.
Barrowman, Peter, 1252 Duke st
Forrest & Son, 11 to 25 Bishop street, Anderston cross
M'Ewan, A. & Co., exhibition stands, &c., air-tight glass show cases and window enclosures for all trades, 98 Glassford street

GLASS SIGNS, FACIAS, STALL BOARDS, &c.

Forrest & Son (all kinds of incised, embossed and coloured grounds, stained and rough cast), 11 to 25 Bishop st., Anderston cross

GLASS STAINERS, EMBOSSERS, AND GILDERS.

Adam, Stephen (established 1866), designer and principal Alf. A. Webster, medal awards, London, Edinburgh and Glasgow; only address, 168 Bath street

Baillie & Telfer, 5 Thistle street, Garnethill

Bain, George, 261 Buchanan st

Baird, John, Ltd., 99 Milton street, Port-Dundas

Benson, James, 187 Bothwell st., and 92 Pitt st. (estab. 1876), specimens of my work may be seen in the following:—Glasgow and West of Scotland Technical College; Lord Provost's Room, Municipal Chambers, Glasgow; Innellan Hotel; George Hotel, Glasgow; St. Mungo Halls, Glasgow; "Newberries," Rudlett, Herts. Also Memorial Windows as follows—Cousin Memorial, St. Aidans U.F. Church, Melrose (unveiled by Lord Ardwell); New Jerusalem Church, Woodlands road, Glasgow; M'Nab Memorials, Howwood Parish Church; Livingstone Masonic Lodge, Blantyre; Teacher Memorial, Craigrownie Parish Church, Cove; Patterson Memorial, Ancrum Parish Church; Parish Church, Hawick; Bantaskin Memorials, Falkirk Baptist Church; Blackfriars Church, Jedburgh; Anniesland Cross U.F. Church, Glasgow; North U.F. Church, Prestwick; Elvanfoot Church; Lismore Parish Church; Rutherglen Parish Church, &c., &c. Designs and estimates free of charge

British & Foreign Glass Co. (domestic and ecclesiastical), 137 Howard st; telephone Nos. 4762 and 4763 Central; telegrams, "Embossers, Glasgow"

British Luxfer Prism Syndicate, Ltd. (London), artists in electro-copper glazing, 93 Hope street; agent, Wm. Ross Key

Cambridge Glass Co., 4 Hill st., Garnethill

City Glass Company, 23 Charing Cross mansions

Cotterell, Wm. & Sons, 100 Elliot street, Anderston

Couper, J. R.; office and works, 34 and 36 Elmbank st

Crystalline Glass Co. (sandblast), 53 Candleriggs

Forrest & Son, 11 to 25 Bishop street, Anderston cross

French, Richd. & Son, 105 Garscube rd

Glasgow (The) Glazing Company, 51 Hutcheson street

Guthrie, J. & W. & Andw. Wells, Ltd., 237 West George st

Hall, J. C. & Co, 278 St. Vincent street

Humphreys & Co., 83 Cambridge street

Hunter, George, 45 Bridge st

Kier, W. & J. J. 368 St. Vincent street

Kirk, Geo. G., 20 Cook street, and at Paisley, Rutherglen, Ayr, and Dundee

Knox Bros. 16 York street

Longdon, Richd., 42 M'Farlane st

M'Culloch & Co. 154 W. Regent st

Macdougall, Norman M., 144 Bath street

M'Laughlan, A., & Co., 9 Bothwell cir

Macpherson, John (specialist to the electrical trade), 4 Murray st., Townhead

M'Phie, Jas. P. 6 Bishop street, Anderston; branches, 84 Great Western rd., and 804 Argyle st

Malloch, Ltd., 315 St. Vincent st

Meikle, Wm., & Sons, industrial art studios, 19, 21 Wellington st; established 1839

Milligan, David, 113 Albion st

Milligan, Robert F., 58 and 61 Bain street

Paterson, Oscar, Ltd., 216 Bath street, glass stainers and consulting decorators (to H.M. Government and India Government), managing director, Oscar Paterson, F.R.S.A., London and Scotland; member of the Art Workers' Guild, London; member of the Arts and Crafts Society, London; lecturer on "Glass," of the City and Guilds of London Institute, &c.

Excerpt list of some work done and persons for whom commissions have been executed:

Public buildings — Local Government Board Offices, Westminster; Civil Engineers' Institute, Westminister; Passmore Edward's Institute, London; Merchant Company, Edinburgh; *Scotsman* Offices, Edinburgh; Council Chambers, Edinburgh; County Council Buildings, Hamilton; Burgh Chambers, Johnstone; Burgh Hall, Pollokshields. **Railway stations**—Victoria Station, Manchester; ExchangeStation, Liverpool; Central Station, Glasgow, &c. **Clubs**—Northern Club, Edinburgh; Union Club, Edinburgh; Liberal Club, Alloa; Junior Conservative Club, Glasgow, &c. **Hotels**—Queen's Hotel, Leith; Marine Hotel, Scarborough; Royal British Hotel, Edinburgh; Marine Hotel, Troon, &c. **Churches**—St. Giles' Cathedral, Edinburgh; Argyll Memorial, unveiled by the Marquess of Breadalbane as Commissioner for the Queen; St. Augustine's Church, Edinburgh; Paisley Abbey; Free North Church, Edinburgh; Ibrox U.F. Church; Crichton Royal Institution, Memorial Church, Dumfries; Glenluce U.F. Church; Glasgow Cathedral; Westbourne Free Church, Glasgow; Patna U.F. Church; St. John's Church, St. Anne's-on-the-Sea, Lancs.; St. John's Church, Heylees, near Oldham; Newington U.F. Church, Edinburgh; St. Andrew's R.C. Chapel, Ayr; St. Paul's Church, Rawal Pindi, India; St. Andrew's U.F. Church, Bo'ness; St. Andrew's Parish Church, North Berwick; St. John's Church, Port of Spain, Trinidad; Abercorn Church; Cove U.F. Church; Congregational Church, Woolahra, Australia; Sunday Schools, Weston, Ontaria, Canada; St. Andrew's Church, Oxshott, Surrey; Renton Parish Church; First U.F. Church, Thurso; Olrig U.F. Church, Thurso; Mayfield U.F. Church, Edinburgh; New Parish Church, Rothesay; St. Columba's U.F. Church, Kilmacolm; Parish Church, Kilwinning; South U.F. Church, Aberdeen; Church of the Good Shepherd, Murrayfield, Edinburgh. St. Salvator's House of Rest, Edinburgh; St. Enoch Church, Glasgow; St. Gilbert's Church, Glasgow; Loudon Parish Church; St. Magnus Cathedral, Kirkwall (over one hundred memorial windows); New Church, Quettah, India. **Ships**—"Lusitania" (Cunard Co.); "Malwa," "Mantua," "Maiwand," "Salsette" (P. & O. Company);

Continued on next page.

Royal Yacht, &c. **Abroad**—Oberst, Lieutenant Von Luttitz, Aix la Chapelle; General Ernest Blasewitz, near Dresden; Mons. Preaubert, Nantes; Councillor Spaetter, Coblenz; and at Dusseldorf, Mannheim, Cologne, Kiel, Helsingfors, Breslau, Berlin, Paris, Canada, China, Australia, West India. **Some Clients**—His Majesty's Board of Works; Marchioness of Linlithgow; His Grace the Duke of Atholl; Earl of Mar and Kellie; Admiral Sir James Erskine; Sir John Stirling-Maxwell, Bart.; Sir John Ure Primrose, Bart.; Sir A. H. M'Mahon (for the Durbar Hall of the Residency, Quetah); Lady Kintore; Officers' Mess, 93rd Regiment; Officers' Mess Seaforth Highlanders, &c; telephone, Douglas 29; cable code, A B C, 5th edition.

Paterson, R. L. & Co., 298-302 Abercromby st
Pattison, Jas. M. 41 London rd
Pilkington Bros., Ltd., 141 to 143 Waterloo st
Purdon & Callander, 106 George street
Rae, G. & J., Ltd. 21 Ingram st. and 629 Govan road, Govan
Sedding, Frederick, 29 Abercromby street
Smith, H. & Co. 161 Bothwell st
Summers, C. & W. 16,18,20 Kent st
Summers, Jas., 35-41 Moir st
The Glasgow Glazing Co., 51 Hutcheson st., 886 Govan rd., and 481 Dumbarton road, Dalmuir
The Scottish National Glass and Glazing Coy., Ltd, 176-178 Rottenrow, and at Dumbarton

GLAZIERS.

Those marked *a* are glass stainers and benders.

*a*Adam, Stephen (established 1866), principal Alf. A. Webster, only address 168 Bath street
***a*Baillie & Telfer,** 5 Thistle st., Garnethill
*a*Benson, James, 187 Bothwell st
Borland, Jas., Belhaven Cres. lane
***a*British and Foreign Glass Co.,** 137 Howard st
Brown, H., 181 Weir st., Kingston
Burnside, Robt., Garscube Mill
Caldwell, John, & Son, 120 Bain st.
*a*Cambridge Glass Co., 4 Hill st., Garnethill
Carmichael, Allan, 367 Dalmarnock rd.
***a*City Glass Company,** 23 Charing Cross mansions
Cruickshank, J., & Co., 231 and 233 Maxwell rd., Pollokshields
Duncan, Jas. 175 Maxwell rd
Elvin, Andw. jun., 170 Stirling rd
Fletcher, Simon, 8 Napiershall st
*a*Forrest & Son, 11 to 25 Bishop st., Anderston cross
French, R. & Son, 105 Garscube rd
Galt, Thomas, 45 Buchan street
*a*Glasgow (The) Glazing Company, 51 Hutcheson street
*a*Guthrie, J. & W. & Andrew Wells, Ltd. 237 West George st.
*a*Hall, John C. & Co., 278 St. Vincent street
Hamilton, James Imrie, 30 East Wellington st.
Haran, W. & Co., 74 Crookston st
Helliwell & Co., Ltd. (patent roof glazing); agent, Wm. P. Millar, 45 Hope street
Heywood, W. H., & Co., glazing and roofing engineers, 120 Hanover st., John MacMillan, representative. Head offices and works, Huddersfield
Higgins, A. S. 133 Sword st
Hunter, David, 40 Hospital st
Hunter, Geo. 45 Bridge street
Jackson, W. 183 W. Scotland st
Kerr, Geo. 71 Hyndland street
*a*Kier, W. & J. J. 368 St. Vincent street
Kirk, Geo. G., 20 Cook st; and at Paisley, Rutherglen, Ayr and Dundee
*a*Knox Brothers, 16 York st
M'Arthur, David, 8 Thornwood avenue
M'Callum, D. & Sons, 20 Otago st
M'Culloch & Co. 152 and 154 W. Regent street
M'Donald, A., & Co., 39 Otago street
M'Intyre, John, 73 Pine street
M'Phie, James P. 6 Bishop st. Anderston; branches, 84 Great Western rd and 804 Argyle st
*a*Malloch, Ltd., 315 St Vincent st
***a*Meikle, Wm. & Sons,** 19 and 21 Wellington street
Mellowes & Co., Ltd., patent "Eclipse" imperishable roof glazing; agents, F. & M. Fairman, 93 Hope st.; telegrams, "Fairman, Glasgow;" telephone No., 210 Central
Milligan, David, 113 Albion street —*See Advt. in Appendix*
Muirhead, James, & Son, 530 Gairbraid st., Maryhill
Paterson, Oscar, Ltd., 216 Bath street
Paterson, R. L. & Co., 298 to 302 Abercromby st
Pattison, Jas. M. 41 London rd
Pennycook (The) Patent Glazing and Engineering Co. Ltd. 11 West Regent st
Purdon & Callander, 106 George st
*a*Rae, G. & J. Ltd., 21 Ingram st. and 629 Govan road, Govan
Robertson, Jas 179 Main st. s.s.
Robertson, P., 32 Gloucester st
Scottish (The) Window Cleaning Co. Ltd., 108 Bothwell street; manager, Robert Hardie, 217 Cambridge st
Sedding, Fredk., 29 Abercromby street
Smellie, Jas. 248 Main st. Gorbals
Smith, H. & Co. 161 Bothwell st
Stewart, Wm., 148 Gloucester st, s.s
Stirrat, James, jun., 27 Stockwell street
Summers, C. & W. 16 to 20 Kent street
Summers, James, 35-41 Moir street
Terrace & Co. (greenhouses and conservatories), 327 Scotland street, s.s.
The Glasgow Glazing Co., 51 Hutchison st., 886 Govan rd., and 481 Dumbarton road, Dalmuir
***a*The Scottish National Glass and Glazing Co., Ltd.,** 176, 178 Rottenrow, and at Dumbarton
Watson, Henry, 108 Elderslie st
White, R., 762 Springburn rd
Wilson, John, 523 St. George's rd
Wright, Alfred, 23 Elm st., s.s.

GLAZED WALL TILES.

Craig, J. & M. (Kilmarnock), Ltd., Longpark Pottery, Kilmarnock; telegraphic address, "Craig, Kilmarnock"; Telephone No., 17.—*See Sanitary Appliances*

GLAZED WARE, MANTELS, AND STOVE MAKERS.

Shaw's Glazed Brick Co.' Ltd., 93 W. George st

GLOVE MANUFACTURERS.

Goodman & Wagstaff, Woodley, Stockport (housemaids', golf, harvest and heavy gloves); agent, A. Pirie, 50 Wellington street

GLOVERS.

Baikie & Hogg, 52 Gordon street
Baxter, Eliza, 273 Sauchiehall street
Connell, W. W., 59 Sauchiehall st
Copland & Lye, 165 and 167 Sauchiehall street
Crawford, Wm. 472 Dumbarton road, Partick

Grant, Barnett & Co., 52 St. Enoch square
Hope Bros., 84 to 90 Buchanan st
Irwin, James H., 398 Argyle st
Mackenzie & Co, 431 Sauchiehall street
Maclean, John, 609 Gt. Western road
Neilson, Shaw & Macgregor, 44 and 54 Buchanan street
Ogg Bros., Paisley rd. toll
Paterson, John, 517 Great Western road
Perrin, Freres et Cie., 87 Union st
Pettigrew & Stephens, Ltd., 171 to 193 Sauchiehall st
Provan, Alex. 96 Argyle st
Riley, Alex., & Co., 85 St. Vincent st
Scott, Robert, 232 Buchanan st
Watson, J. B. & Co. (Union corner) 115 Union st. and 61 Gordon st; Nat. tel., 9295 City

GLUE AND SIZE MANUFACTURERS.

Aim, W. L. & Co. 57-59 Cornwall st., Kinning park
Albrethson A., & Co. (importers of liquid fish glue), 41 Ann st, city
Blackley, Young, & Co. *importers*, 70 Wellington st
Briggs' Tenax marine glue; agent, Wm. Robertson, jr., 87 Union st
Cox, J. & G., Ltd. Gorgie Mills, Edinburgh; agent, J. M. M'Currach, 93 Hope st
Cunningham & Turnbull, 466 Argyle street
Duché, T. M. & Sons, 28 Cadogan street; factories at Vilvorde, Grimberghen and Pont Brule (Belgium)
Forsyth, Young & Co., 127, 133 Portman street, Kinning park
Graham, Malcolm, & Co, 51 Wilkie street, E.
Gulliland, Allan E., & Co., 18 Mains street
Hay's Waterproof Marine Glue; representative, Andrew Smith, 12 York street
Jeffery's Marine Glue; representative, Andrew Smith, 12 York street
Liston, Robert, & Co. 51 Crawford street, Port-Eglinton
M'Millan Bros. (Cannon's size), 87 Gallowgate.—*See Advt. in Appen.*
Mendine Co, John Blackburn, 30 Bridge street
Orr, Peter, & Son, 280 Cathedral street
Poynter, John, Son & Macdonalds, 72 Great Clyde st
Rowley & Dick, 99 to 103 Bishop st., Port-Dundas
Shand Bros., Ltd., Renfrew chambers, 20 Renfrew st
Steven, Andrew, & Son, 59 Bath street
Storer, Jas., & Co., Ltd., Barrowfield Works, Bridgeton
Walters' Marine Glue; agents, Allan E. Gulliland & Co., 18 Mains street
Wells & Co. (Well's marine glues), 62 Robertson street
Young & Macfarlane, 11 West Regent st
Young & Morrison (Turney's size), 13 Shuttle st

GLYCERINE MANUFACTURERS.

Elder, W. D. (broker), 58 Renfield st
Jarvie, H. & Co. Ltd. Scotia Chemical Works, Coatbridge; 19 Cadogan street
Ogston & Tennant, Ltd., St. Rollox, Renfrew
Price's Patent Candle Co., Ltd., 139 Waterloo st
Robin & Houston, Ltd., Moorpark, Renfrew
Steven, Andrew, & Son, 59 Bath st
Tulloch, Wm. & Co., 30 George sq

GOLDBEATERS.

Baker, Samuel, & Co. 27 Cadogan street
Bennett, Thos. & Son, London, 191 St. Vincent st
Leitch, M. 39 Stockwell st
Maclean Bros. bronze powders in stock of all kinds, 42 York st.
M'Nab, Robert, manufacturers' agent and importer of gold, silver, and metal leaf bronze powders in all colours, &c. 202 Hope street
Shannon, William (English and foreign gold leaf, metal and aluminium leaf, blocking foils and powder, bronze and aluminium powders for litho and paint; all qualities kept in stock), 50 Wellington st.; tel., 263 Central

GOLD BEVELLED EDGE CARD MANUFACTURERS.

Early, Jas. & Co. 205 Buchanan st
Gowans & Gray Ltd. (wholesale), 58 Cadogan street
Lyon, Ltd., 389 Sauchiehall street and branches; wholesale, 474 Sauchiehall st
Milne, Andrew, 11 Seamore st

GOLD BLOCKERS.

Baird, John, wholesale manufacturing optician, naming in gold or silver on spectacle and eyeglass and other cases done on the premises, Herald Optical Works, 68 & 70 Mitchell street
Barnes, Jas., 70 Brunswick st
Early, Jas. & Co. 205 Buchanan st
Forrest & Son, 11 to 25 Bishop st, Anderston cross
Gowans & Gray, Ltd. 58 Cadogan st
Lyon, Ltd., 389 Sauchiehall street and branches; wholesale, 474 Sauchiehall st
M'Gavigan, John, & Son, 62 **Argyle st.** and 126 Renfield street
M'Queen, J. & W., 55 Drummond street
Milne, Andrew, 11 Seamore st
Maclean, Archd., 74 Argyle st
Peters & Co., 7 Argyle st
Thompson Bros. & Co. (Glasgow) Ltd. makers of gold and silver blocked cards, 29 Surrey st, s s.
Wilson, Guthrie & Co., 335 St. Vincent st

GOLD THREAD AND PLATE MANUFACTURERS.

Kenning, G. & Son, gold, silver, and tinsel for all purposes, 9 Howard street
MacLennan, John, & Co, 166 Ingram st

GOLF BALL AND INDIA RUBBER MANUFACTURERS

Talisman Rubber and Gutta-Percha Manufacturing Co., Amazon road, Bishopbriggs

GOLF BALL, RUBBER FLOOR COVERINGS AND "HILL-MILL" BALATA BELTING MANUFACTURERS.

Milne, Robt., & Co, Huntershill Works, Amazon road, Bishopbriggs

GOLF BALLS (Rubber Cored).

Silvertown India-Rubber and Gutta-Percha Coy., Royal Exchange square
St. Mungo Manufacturing Coy., 185-191 Broomloan rd., Govan
The Dunlop Rubber Co., Ltd., 63 Bath street and 60 North Wallace street

GOLF CLUB AND BALL MAKERS.

Adams, D., 10 Royal Exchange sq
Allan, Thos., 17 Hillfoot st., Dennistoun
Bone, David, agent, 40 Craigpark drive
Buchanan, John, & Co., 27 Hope street
Carmichael, John T., 59 St. Vincent st
Cochrane, J. P., & Co., Murano Works, Albert st., Edinburgh

Crawley, James, 40 Union street
Hamilton, T. & J. (golf shaft turners), 42 Tobago street
M'Intosh, Chas. & Co., Ltd. 5 Royal Exchange sq
Marshall, Wm., 176 Argyle street
Miller & Taylor (manufactrs. of rubber cored golf balls), Reliance Works, 154 Rottenrow
Millar, Wm. manufacturer and agent for all golf requisites; specialities, rubber cored golf balls, bags, &c., 47, 49 Waterloo street
Porteous, W. M., 59 St. Vincent st
Roe, Geo., & Sons, brassfounders, Birmingham (golf plates); agents, Verel Brothers, 116 St. Vincent street
St. Mungo Manufacturing Co. (manufacturers of rubber-cored golf balls), 185-191 Broomloan road, Govan
Sportsman (The) Emporium, 103 St. Vincent street
The St. Andrew Golf Co., Ltd., 35, 37 Pitt st
Tulloch, John, 29½ N. Frederick st
Wood Milne Ltd., 10 Waterloo st

GOLFING MATERIALS.

Bone, David, 40 Craigpark drive
Breeze, G. Brodie, & Co., everything for golf, including golf clubs, bags and balls, 182 Trongate
Brown & Sons (paints), 39 St. Enoch square
Campbell, Achnach & Co., Thistle Rubber Mills, 110-112 Commerce st., s.s.
Goudie, Jas. T. & Co. 49 Queen st
Gourley, James, 54 Gordon street
Hill, R. Wylie, & Co. Ltd. 20 Buchanan street
Lumley, F. A., 80-82 Sauchiehall st
M'Nab, Archie, 144 Queen st
M'Indoe, J. L., & Co., 188 Hope st
Marshall, Alex , 70-74 Parnie st
Marshall, W., 176, 277 Argyle st
Porteous, W. M., 59 St. Vincent st
St. Mungo Manufacturing Co., manufacturers of rubber-cored golf balls, 185-191 Broomloan rd
Sportsman (The) Emporium, 103 St. Vincent st
The Craigpark Electric Cable Co., Ltd., Flemington st., Springburn
The St. Andrew Golf Co., Ltd., 35, 37 Pitt st

GOLFING REQUISITES.

(Tennis, Croquet, Bowls, Cricket and Badmington.)

Clydesdale Rubber Co,, 58 Gordon street, and 2, 4 Renfield street

GRAIN MERCHANTS.

Adams, David, & Co., 11, 13 Little st., east
Aitken, James,& Sons,25A Hope st
Angus, Bros. Ltd. 73 Robertson st
Armstrong, John, Manse lane, Govan
Baird, Hugh, & Sons, Ltd., 29 St. Vincent place
Bald, James, & Co., 70 Robertson street
Barbour, Robt. S., 14 Holyrood crescent
Barr, Wm. F., 93 Waterloo st
Barrie, Hugh T. 9 Waterloo street
Borthwick, Thomas, 34 Robertson st.; Muirtown, Inverness; and Corn Exchange, Edinburgh
Brock, W. & Son, 4 York street
Campbell, Arch. 27 Hope st
Campbell, Wm., & Co., 48 Shaw street, Govan
Carswell, Jas. 12, 14 Commerce street
Chapman, Geo. 358 New City rd.
Cochrane & Black, 67 Hope st
Cochran, Jas. & Son, 62 James st. Bridgeton
Coulter, Robt., 29 Dalmarnock rd
Crawford, Cree & Lawries, Ltd. 204 Elliot street
Crichton, C. F. & Co. 31 Waterloo street
Cross, Alex. & Sons, Ltd., 19 Hope street
Cullen, John, & Sons, 35 Cubie st
Dewar, David, 67 Hope street
Dreyfus, Louis, & Co., 45 Hope st
Drummond, Wm. & Son, 112 Maitland st
Dunlop Bros., 50 Wellington street
Dunlop, J. A. & Co. 25 Wellington street
Dunlop, Thomas, 39 Carron Wharf, Port-Dundas
Ewing, John, 138-142 Cambridge street
Farquhar Bros. 67 Hope st
Farquhar & Robertson, 47 Hope street
Forgie, Andrew, 405 Garscube rd
Gibson & Clark, Ltd. 65 Robertson street
Giffen, Wm., R , 3 Cadogan st
Gilchrist & Pollock, 81 Hope st
Gilchrist, W. & Sons, 35 Hope st
Gilfillan, Wm. B., 21 Hope st
Glass, John, & Co., 25 Wellington street
Gray, Thomas & Co., 73 Robertson street
Hamilton, James, 124 London rd
Harris Bros. & Co., 45 Hope st
Henderson, Archd., 16 and 18 Lambhill street Kinning park
Hill, Wm., "Girdle Self-Raising Flour," Hill's "Song Bird Seed," 8 Watson st
Howie, Robert, 21 Hope st
Hunter & Co., Smith st., Govanhill
Hunter, John, 65 Robertson st
Jackson, John, & Co., Ltd., grain merchants, 67 Hope st
Kent, J. & J., 564-566 Gt. Eastern road
Ker, D. & W., 26 Bothwell st
King, J. M. 70 North Wallace st
Laurence, J. & J. 307 North Woodside road
Laurie, James, & Co., 103 Sunnyside road, Coatbridge
Levy & Stewart, 109 Hope st
Macara, Jas., Ltd., 19 Waterloo st
M'Arthur, Jno. & Andrew, 202, 210 Hunter street; stores, 117 Barrack st, and 130 Hunter st
M'Culloch, G. R., 36 Alexandra Park street
M'Donald, A. E., 109 Hope st
M'Ewan, Geo. 5 Washington st
Macfarlane, M. & J., 151 North st
M'Gregor, George, Mill, Motherwell
M'Kay, Jane, 235 St. George's rd
M'Kean & Buchanan, 65 Elcho st
M'Kinnon & M'Donald, 67 Hope street
Maclay, William, 19 Waterloo st
M'Neish & Geake, 66 Osborne st
Main & Co. 43 Hope st
Michie, A., 13 N. Gardner street
Miller, Hugh, 22 Hayburn street, Partick
Motherwell, Andrew, Ltd., Gorbals Grain Mills; branches, 723 Springburn road and 76 Castlebank street, Partick
Murray, Robert, & Sons, Overnewton Grain Mills, 60 Lymburn street
Oliver Bros. 58 King street, s.s.
Park, John, 3 Cornwall street
Parker, W. A., & Co., 45 Waterloo street
Pearson, J. & A., 62 Robertson st
Peterson & Co., 50 Wellington st
Pringle & Alexander,17 Waterloo st
Reid, Wm., & Son, 37 Graham st., Airdrie; Mills, Hallcraig st.; tel. No., 10 Y1 Airdrie
Rennie, John, 37 Cromwell street
Richmond, John, & Co., 67 Robertson street
Riddell, David, & Co., 3, 5, and 7 Hunter street
Riddell, John, & Sons, 10 Anderson street, Gallowgate
Rintoul, P. Son & Co. 81 Hope st
Russell, D. T. & Baird, Ltd., 73 Robertson street
Scott, Fraser & Co., 70 Brunswick street
Scoular, James S., 25 Wellington street
Scott, James R., & Co., 45 Hope st
Shearer, Wm. & Co., 82 Cambridge st

Smart, John, 266 Garscube rd
Smart, Robt. & Son, 1083 Dumbarton rd. Whiteinch
Smart, Wm., 18 Parliamentary rd
Smith & M'Kay, 70 Robertson st
Steven, J. R., 89 Bishop st. Port Dundas
Stevenson, W., jr. 24A Robertson st
Thomson Bros., 6 and 10 Armour street
Thomson, Wm. (Glasgow), Ltd., 410 Parliamentary road
Waddell, Alex., 47, 49 Wesleyan st
Wallace, Jas., 314 Renfrew st
Wallace, J. & W., 498 Gallowgate
Wallace, Robert, 14 Alexandra st
Weatherston, Park & Murray, 12 Waterloo st
West, Geo., 491 Crown street
White, J. & M., Ltd., 206 Old Dumbarton road
White & Kirkland, 50 Wellington street
Whyte, William, 67 Hope st
Wilson, J. & J. R. 29 Waterloo st
Wishart, Geo. & Son, 61-63 Robertson st
Young, James, 98 Bridgegate

GRAIN WEIGHERS.

Clark, Wm. S., & Co., 27, 29, and 31 Tunnel street
Donaldson, John, 19 Waterloo st
M'Bride, Alex., 19 Tunnel street
M'Clelland, D., 6 Lorne st.
Macormack & Fraser, C Prince's Dock, Glasgow
Robertson, John, & Son, East-end Princes Dock
Taylor, Archd., & Son, 26 Mid wharf, Port-Dundas

GRAMOPHONES AND GRAPHOPHONES

Bews, A. R., 125 Bothwell st
Biggar, Alex., 102 Sauchiehall street
Bridge, James Haslam (repairs and accessories, all kinds a speciality), 47 Oswald st
Campbell & Co., all talking machines, records and accessories repairs a speciality, 114, 116 Trongate
Galbraith, J. B. & Sons, Ltd., 10 Renfield st
Hendrie & Co., 213 New City rd
Hill, R. Wylie, & Co., Ltd., 20 Buchanan street
Milliken, J. (wholesale factor for Columbia, Regal, Phœnix, Winner, Homophone, &c., machines and records), 6 George street
Ross, Wm., & Co., 30 W. Nile st
The Clydesdale Supply Co., 40 Stockwell street

GRANITE MERCHANTS.

Albrethson, A. & Co. (building stones and setts), 41 Ann st
Brookes Limited, Granite Quarry owners, Halifax (producers of Scotch, English, Irish, Welsh, Guernsey, and Scandinavian granites); represented by Smellie Bros. & Co., 93 Hope street
Currie & Co. Ltd. (crushed granite, granite chips and granite fronts), office, Eagle Buildings, 205-217 Bothwell st.; depot, 308 Paisley road; telephones, Central 4568 (4 lines)
Edwards, Macdougal & Co. (home and foreign granites for the trade; stores, Rosebank terrace, Aberdeen), 180 West Regent street
Gibson, J. & Co., Cemetery Gate, Craigton
Gray & Co., 460 Sauchiehall st.; branch yard, St. Kentigern's and Lambhill cemeteries; P.O. telephone No., 1738 Central; Nat. tel, 608 Charing cross
Gray, Robert (monumental), established 1850; office, showyard and works, 335A St. Vincent st., at junction of Bothwell and St. Vincent streets, which is my only town or city address; branches—Western Necropolis Gate, Lochburn road, Maryhill, Helensburgh; Arkleston Cemetery, Renfrew; and Auld Aisle Cemetery, Kirkintilloch. Telephone, P.O. 4674; house, 14 Woodlands road
Hunter, Thos. F. (monumental), established 1870; 433 Great Eastern rd., opposite Janefield cemetery
Johnstons Ltd., 74 York st
M'Ara, Alex., 65 Morrison st., s.s.
M'Ara, J. A., & Co., 60 St. Enoch square
M'Ghie, Nicol, Sandymount Cemetery, Shettleston
Mossman, J. & G., 56-60 Cathedral street; telephone, Bell 1855
Odling, Auselm, & Sons, Ltd., 44 Galbraith st
Ross, Walter C., 53 Waterloo st.; store, 345 Scotland street, s.s.
Scott & Rae, Eglinton toll and 348 West st. (West street Station); office, 91 Bothwell street
Sim, Wm., & Co., 52 Robertson street
Struthers, Robt., 22 Crookston street, s.s.
Sutherland, Matheson & Reid, 50 Wellington st

GRANITE STEAM POLISHERS.

Mossman, J. & G., 56-60 Cathedral st.; Tel., Bell 1855
Scott & Rae; works, Eglinton toll; office, 91 Bothwell st

GRANOLITHIC PAVEMENT MERCHANTS.

Anderson, John, 362 Parliamentary road
Cruickshank, James, 77 Anderson st. Partick
Forbes, John, 158A Bath street
Forrester, George, Viewpark av
Gilchrist, Alex. (rollers for granolithic), 25 Eglinton st
Hamilton & Co. (layers and stepmakers), 7 Surrey st, s.s., and Fleurs ave. Dunbreck
M'Intyre, J. C., & Co., 12 Margaret st., s.s.
M'Gilvray, R. A., 129 W. Regent st.; works, 46 Grafton st
M'Kinlay, Joseph, & Co., 764 Gallowgate
M'Laren, John, 318 Paisley road
Mactaggart, J. A. & Co. (layers and steps); office, 65 Bath st
National Concrete Co., 360 Paisley road
Rome, George, & Co. (Glasgow), Ltd, 13 Jane st, Blythswood sq
Ross, A. Mackenzie, 12 Ann st., city; telegraphic add., "Macross" Glasgow; telephones, Nat. 8768, and P.O., 4825; branch, Botanic Gardens Station bldgs., Hillhead; telephone, Nat., 718 Hillhead
White, P. & Co. (paviors), 24-26 Paul street, off Cathedral st
Willison, D. J. & Co., 1 Southloch street

GRAPHITE IMPORTERS AND MANUFACTURERS.

Cochran, Thomas, & Co., flake and powder graphite for lubrication, graphite jointing compounds, greases, paints, &c., 69 Robertson street
Dixon's flake graphite jointing compound and paints, Binney & Son, Ltd., 43 Oswald st
Ferguson & Timpson, Ltd., importers of "Thistleby" pure flake and powder graphite, and graphite compound, 50 Wellington street
M'Call & Millar, 345 New City road
Stewart, A. M'P., sole licensee for "Demon" graphite compounds, 52 Oswald st.; tel. 2535 Argyle

GRATE AND FENDER MAKERS.

Borland, Wm., & Co., 148 Howard street
Bow's Emporium, Ltd., 61 to 71 High st., city
Dymock, J. D., 242 Buchanan st
Falkirk Iron Co., Ltd., 32 and 34 Bothwell street
Finlay, John, & Co., Ltd., 18 Renfield st
Lindsay, Chas., Ltd., 33 Gt. Hamilton st
Main, Thos. 408 Sauchiehall st
Nisbet, A., Son & Co., 122 Portman street
Parker, J. C., & Co., 13 & 15 Waterloo st
Roe, George, & Sons, Birmingham (grate knobs, fire brass and general stamped brassfoundry); agents, Verel Bros., 116 St. Vincent street
Shaw, Walker, & Co. 14 to 20 Union st
Smith, Robert, & Co (Globe Works), 90 Commerce street, s.s.
The Whiteflame Fire Co., 16 Blythswood sq
Wylie & Lochhead, Ltd., 45 Buchanan st
Youden, W. H., & Co., 20 Elmbank street

GRAVE GOWN MANUFACTURERS.

Jardine & Campbell, 110-120 Cowcaddens street
Learmonth & Ferguson, 166 Ingram st
Wands, A. F., 52 Glassford st

GRAVEL MERCHANTS.

Bain, Alex. & John, 34 St. Enoch square
Bain, Hugh, West Street Mineral Station
Hart, M. Maxwell, 34 St. Enoch square
Henderson, Andrew, & Co., 58 Renfield street
Kilsyth Sand Quarry Co., 102 Bath st
Kings & Co., Ltd., fine whin metal and gravel for avenues, &c., 88 Gt. Clyde st; tele. 7910 Central
Shankland, & Co. 88 Great Clyde street
Wright Wm. & Co. (and sand), 35 Robertson st; Nat. telephone, 1627 Argyle

GREASE MANUFACTRS.

SEE ALSO PATENT GREASE MANUFACTURERS.

Alexander, W. P., Pringle & Co., 263 High street
Baird, Robt. & Co., 35 Glassford street
Barnsley, Jas. L., & Co., 70 Henrietta st; works, Millerfield rd, Dalmarnock
Blacklock & Macarthur, 161-173 West st, Tradeston; works, 102-118 Dale st, Tradeston, and at London, Cardiff, and Luton
Brown, D. D., 40 North street, Whiteinch
Brown & Sons, 39 St. Enoch sq
Cardno & Co., Quarryknowe st
Clydesdale Oil Co., Blantyre
Craig & Rose, Ltd., 85 Cadogan st
Crawford, A. R., 49 and 53 Garriochmill rd
Dick & Parker, Ltd., 76 Milton st., Port-Dundas
Dowie & Smith, 13 M'Neil st
Duff, Wm. A. M., & Co., 74 York street
Eadie, Archd., & Co., Ltd., 54 Cook st
Ewing & Company (Glasgow), Ltd., Broad street, Camlachie
Ferguson, Shaw & Sons, 136 Bishop st, Port Dundas
Forsyth, Young, & Co. (motor greases, solidified oils, petroleum jelly, &c.), 127-133 Portman st, Kinning park
Gardiner, William, & Co., 83 Broad street, Camlachie
Graham, Malcolm, & Co., 51 Wilkie street
Grant, J. M., & Co, 263 High st
Graphite Oils Co., Ltd,, 48 Burgher st, Parkhead
Gulliland, Allan E., & Co., 18 Mains street
Hall, C. Wishart & Co. Elder Park Works, 42 and 48 Ure st
Hall, P. W., Ltd., 28 Kyle street
Hinshelwood, Thos. & Co., Limited, Glenpark street
Hird, Hastie, & Co. 73 Park st., Kinning Park
Hodgkinson, W. C., & Co., 264 Pinkston rd
Hollywood, Wm., & Co., 36-36A King st., Tradeston
Jack, Joseph, 49 Vinegarhill street
Johnston, Robert, & Sons, 27 to 41 Anderson st., E.
Kennedy & Reid, 18 to 26 Helenvale street, Parkhead
Leggat, Robert, & Co., 5 West Regent street
Liston, Robert, & Co., 51 Crawford street, s.s.
Logan & Calder, 1103 Argyle st
Maclellan, Lewis & John, 65, 67, and 130 Port-Dundas road
Marks & Johnston, Anchor Oil Works, 121 and 145 Great Eastern road
Meikle & Co. 134 Drygate st
Mica Lubricant Co., 29 Waterloo st
Montgomerie, Stobo & Co., Ltd., George street, Mile end
Morrison, Robert, & Co., 60-63 Bishop street, Anderston
Nimmo & Co., 13 Pitt st
Paterson & Conacher, 7, 9 Rae st, Port-Dundas
Percy & Halden, Ltd., 54 Gt. Wellington st., Kinning park
Pengelly, C. C. & Co., 57 Oswald st
Poynter, John, Son & Macdonalds, 72 Great Clyde st
Prices' Company, Limited, 139 Waterloo street; telephone, 35 Central
Sandeman Bros. Ruchill Oil Works
Somerville, Wm., & Son, 156 St. Vincent st.; works, Blantyre
Stern Sonneborn Oil Co., Ltd, 108 Hope street
Storer, James, & Co. Ltd. Barrowfield Works, Bridgeton
The Scottish Speedwell Co., Ltd., 177 Crownpoint rd
Thomas & Bishop (lubricating grease), 119-125 Finsbury pavement, London, E.C., and 95 Bath street
Thomson, G. & J. 85 Colvend st
Wade, J. L. & Co. Ltd., Nine Elms lane, London, S.W.; agent, A. M. Macdougall, Castle Chambers 55 West Regent st
Westwood Macneill & Co., 170 Hope st
Whitmore's anti-friction and gear compositions; agent, R. Christie, 29 Waterloo st
Wormald & Co., 43 Queen st., Govan
Young, Robert, & Co., Ltd., motor greases, solidified oils, and petroleum jelly, &c., 38 Elliot st

GREENGROCERS.

Cameron, Miss, 354A Sauchiehall street
Campbell, T., 89 Centre st
Connor, B., 83 Centre street
Cook, Mrs., 23 West Campbell st
Duff, Jeanie, 12 Petershill road
Frater, L., 114 Centre street
Gemmell, Mrs., 52 Garriochmill rd
Gilroy, James, 97 King st, s.s.
Jackson, Mrs. C., 431 Parliamentary road
Maclachlan, Mrs., 46 King st, s.s.
Maxwell, Jas., jr., 522 Victoria rd
Taylor, Mrs., 70 William street, Anderston
Walker, T. R., 68 Carrick st

GREEN'S ECONOMISER.

Green, E. & Son, Ltd. 7 West George st; telephone No. 7894 Central; teleg. "Economiser, Glasgow"

GRINDERS & POLISHERS.

Anderson, Whan & Co. 49 Fielden street, Bridgeton
Carlaw, David, & Sons, 11 Finnieston st ; telephone Nos. National 363 Argyle, P.O. 1262
Denovan, Wm., 564 Argyle st, and Clyde Saw Works, Dalmarnock rd
Greenlees, R. & Co., Ltd., 42 Great Clyde street
Hatrick, W. & R. & Co. (drug and spice), 158 Renfield st
Lindsay, Chas., Ltd., 33 Great Hamilton st
Macguire & Jago, 13 Union st, and at Washington Works
Morton, Francis & Co., 36 Weaver st
Smith, Robt. & Co. (Globe Works), 90 Commerce street, s.s.
Watt & Wilson, 211 Dalmarnock road

GRINDING AND POLISHING MACHINES.

Cunningham & Turnbull (grinding machines and wheels in carborundum, corundum or emery, buffing and polishing machines and requisites), 466 Argyle st
Donald, James T., & Co., Ltd., 35 M'Alpine st
Fairbanks Co., 39 Robertson st
Landale, Alfred, & Co., grinding machinery for all materials, Axis Engineering Works, Milton street
MacGregor & Watkin, grinding, polishing and buffing machines of all types, and requisites, 7 West Regent st
MacLellan, P. & W., Ltd., 129 Trongate
Martin, Campbell, & Co. (portable electrical grinding machine for cleaning castings), Hebburn; agent, R. Christie, 29 Waterloo st
Sterne, L., & Co., Ld. (dry and wet emery wheel grinding machines), The Crown Iron Works, North Woodside rd

GRINDSTONE MAKERS.

Cunningham & Turnbull, grindstones for all purposes, scythestones, &c. (stock kept), 466 Argyle street
Dalziel & Co., sole proprietors of the "Griffin" (registered) grindstones for all edge tools and shear blades, 116 Hope st
Dempster, Moore & Co., Ltd., 49 Robertson st
Denovan, Wm., 564 Argyle st
Donald, Jas. T. & Co. Ltd. 35 M'Alpine street
Donald, John, Ltd., 42 Cadogan st
Donald & M'Pherson, 107 Cambridge st
Findlay, Andrew R., 33 Robertson street
Harrison, Jas. H., 18 Killowen st., Gateshead-on-Tyne; agent, P. M. M'Culloch, 27 Oswald st
Henderson, W. B., 46 Portugal st
M'Ewan, Wm. A., & Co., 156 James st., Bridgeton cross
M'Farlane, J. & A., Ltd., Albert works, 40 Springbank st. New City rd
Macguire & Jago, 13 Union street, and at Washington Works
M'Lellan, P. & W. Ltd. 219 Trongate
Martin, Thomas, 23 Minerva st
Smith & Christie, 115-127 James st., Bridgeton
Stewart, John, & Co. (Glasgow) Ltd. 28-32 Oswald street

GROCERS, WHOLESALE AND RETAIL.

Abrahamson, K., 39, 41 Rutherglen rd
Bell, G. & J , 204 Main st, s.s.
Boyd, Clark & Co., 77, 79 Parnie street
Brown, Lawrie & Sloan, 37 High street
Campbell & Henry, 19 and 21 Low Green st
Campbell, Robert, 57 St. George's rd., Charing cross
Chisholm, S. & Co., Ltd., 10 York street
Cochrane, Andrew, Ltd., 30-40 Stevenson st
Cooper & Co., 8 to 38 Howard st. and branches
Crooks, Thos., 82 Bedford st
Cutting, Robert, & Co., 78 M'Alpine st
Davidson, J. & T. 72 Robertson street
Duthie, Shaw, & Co., 50, 52 York st
Glasgow (The) Numerical Ticket and Check Book Printing Co., 31 Finnieston street. Duplicate counter check books, pence books with counterfoil or carbon, order books, pen duplicating books, post card books, bonus, or dividend coupons, pass books, &c ; tel. Nos., 350 Argyle and 5350 Central
Grant, S., & Co., Elmbank lane, Charing cross
Hamilton, Wm., 548 Argyle st
Henry & Campbell, 171 Holm street
Heugh, Adam, & Co. 31 South Shamrock street
M'Culloch, S. & W. 357 Argyle street
M'Taggart, John, 2 Houston street, s s
Marshall & Steven 35, 37, 39 College st
Mowat, John, & Sons, Ltd. (wholesale), 52 Howard st
Munro, Jas., 123, 125 Stockwell st
Murray, John, & Co., 32 Abbotsford place
Parker, D. & J. (wholesale only), 7 Montrose st
Phillips, J. & A. 74 Trongate and 17 Albion street
Templeton, R. & J., Ltd., 49-63 Weir st
Todd, James, 48 Main street, Bridgeton
Watt, J. & R., 68 Broomielaw
Wight, David, & Co., Ltd., 30 Clyde place
Wood, Smith & Co., 72 Robertson street
Yuill, John & Andrew (wholesale only), 118 Broomielaw

GROCERS AND TEA AND SPIRIT DEALERS.

Those marked *a* are spirit dealers.

Aitken, D , 139 Aikenhead rd
*a*Aitken, John, 358 Dumbarton rd. Partick
Aitken, W., 610 Alexandra parade
Alexander, Miss L., 153 Berkeley street
Allen, Albert, 750 New City rd
Allan, John, 22 Westmuir st
Allan, W. & H. 142 Duke st
Anderson, James, 296 Allison st
*a*Anderson, James, & Sons, 257 Kenmure street, Pollokshields
Anderson, John, 90 Alexandra parade
Anderson, W. & J. 322 Maxwell rd
*a*Angus, Wm. 610 Cathcart rd
Armour, Andrew, 293 Rutherglen road
Armstrong, W. H., 129 Garngad rd
Arton, John D., 551 Govan rd
Baldwin, Mrs. 486 St. George's road
*a*Bannatyne, John, & Son, 307 Paisley rd
*a*Bannatyne, John, 37 Gibson st, Hillhead
Barbour, James, 78 Grove st
Barrie, Henry, 323 Springburn rd
Barrie, John, jun., 186 Battlefield road, Langside
Barrowman, James, 20 Gt. Western road
Bauchop, James, 296 Duke street
*a*Baxter, Jas. 523 Dumbarton rd., Partick
Bayne & Thomson, 26 Norfolk st
*a*Beaton, Alexander, 107 Reid st., Bridgeton

Bell, A., 16 Stewartville street, Partick
Bell, B. & C., 40 Dunchattan st.
Bell, John, 47 King st., s.s.
Bell, Mrs. David, 88 Cowlairs rd
Bernard, Jas. 79 Elderslie st
Beveridge Bros., 446 Duke street
Beveridge, James, 602 Gallowgate
Blackwood, John, & Sons, 87, 89 M'Alpine street
aBlair, Campbell, 7, 9 Howard st
Blair, M., & Son, 113 Elder st, Govan
Borland, Alex., 27 Milton st
Borland, J. M. 196 Allison street
Brisbane, James, 247 Main street, Bridgeton
Brown, D. 74 Nelson st. s.s.
Brown, Geo., 928 Gt. Eastern rd
Brown, John, 56 Park road
Brown, Robert, 193 Dalmarnock rd
Brown, Thos. 213 Westmuir st
Brown, W., 109 Hozier st., Partick
Brown, W. G., 322 Cathcart rd
Brownlee, Wm., 36 Henderson st
Buchanan, John, 44 St. James st
Buchanan, Mary, 21 Apsley st
aBulloch, G., 267 Rutherglen rd
aBulloch, John, 532 Gt. Western road
Bulloch, James, 28 Elderslie street
Burns, Patrick, 15 Raglan st
Burns, Wm. M., 441 Albert road, Langside
Calderwood, Matthew, 720 Dalmarnock road
Caldwell, Catherine, 166 Cambridge street
Caldwell, Robt. 72 Stewart st. Cowcaddens
Cameron, Bros., 749 Dumbarton road, Partick, W.
aCameron, Fred. 462 Victoria road
Cameron, John, 22 Elderslie st
Campbell, John, & Co., 232 Dumbarton road, Partick
Campbell, K. 435 Victoria road
Campbell & M'Rae, 139 Argyle street
Campbell, Miss M. A., 184 Cathedral street
Chalmers, Geo. 485 Gt. Eastern rd
Chapman, W. B., 28 Aikenhead rd
Charles, Robt 55 Garriochmill rd
Cherry, M., 133 Gourlay st
Chesney B. 22 Caledonia rd
Chrystal, R. & Sons, 523 Sauchiehall street
Clarke, Alex , 1110 Argyle st
Clark, A. & W. G. 713 Dumbarton rd., Partick
Clark, D. J., 169 Stevenson drive, Shawlands
Clark, David, 554 Cathcart road
Clark, Wm., 261 Holmlea rd., Langside
Clark, Wm., 129 Albert rd. Pollokshields
Clelland, John, 279 Cathedral st
Cleland, John, 101 Hospital st
Cleland, John, 33 Carmunnock rd
aClement, John, 154 Darnley st.
Cochrane, Wm. 407 Argyle st
Coia & Co., 35 to 39 Canal street, Port-Dundas
Connell, Wm. M'Nab, 765 New City road
aCook, James, 13 Charing Cross
Cook, R., & Co., 21 Old Dumbarton road
Cooper & Co., 8 to 38 Howard st. and branches
Cordner, Thos. 65 Cranston st
Coulter, Andrew K., 125 Shamrock street
Cowan, Agnes Wright, 171 Finnieston street
Cowlairs Co-operative Society, Ltd.; regd. office, 27 Angus st
aCraig, Wm. 36 Pollok st
Craig, Mrs. A. 228 Allison street
Cranston's Tea Rooms, Ltd.,
28 Buchanan st
13 Renfield st. and
76 Argyll street
Telephone 9565 city
aCrawford, And., 233 Langside rd
Crawford, Jas. 165 Græme st
Crerar, Dan., 330 Rutherglen rd
Crosbie, Wm., 69 West Scotland st
Cruden, John, 70 Broad street, Mile-end.
Cumberland, George, 30 Stewartville st., Partick
Cummings, Gordon, 55 M'Neil st.
Cunningham, John, 72 Renfrew st
Currie, John, 18 Kelvingrove st
Currie, John, 36 Hopehill rd
Cunningham, Cornelius, 129 Sinclair drive
Davidson, Wm., 172 Butterbiggins road
Davie, James, & Sons, 1 Park rd and 1 Eastwood Cross, Giffnock
Davie, Wm. 212 Saracen st
Deans, James, 431 Shields rd
Deans, Jas., 1034 Pollokshaws rd
Dempster, Jas., 170 Crossloan rd
Denholm, W. M., 695 New City rd
aDennistoun, J. H., 293 Cathcart road
aDewar, Alex. 71, 73 Cambridge street
aDewar, Robt. 436 St. Vincent st
Dick, Ellen, 35 Cedar st
Dick, Geo., 982 Dumbarton road, Whiteinch
Dickson, Albert, 561 Springburn road
Dinwoodie, Wm. H., 1038 Pollokshaws road, Crossmyloof
Doig, Alex. 89 S. Wellington st.
Donald, Thos., 637 Govan rd
Dougall, Andrew, 69 Petershill rd
aDow, James, 191 New City road
Duff, Robt. K., 29 Dunchattan st
Duncan, Geo. 191 Stobcross st
Dunlop, A. M., 186 Rutherglen rd
Dunlop, A. T., 29 Kilmarnock rd
Dunlop, A. Thomson, 390 Cathcart road
Dunn, John, 6 Cowlairs road
Easton, Andrew, 1028 Cathcart rd
aEaston, Archd. 1 Kilmarnock rd
Edgar, Robt., 53 Hopehill road
Ellis, Arch., 253 Crookston st
Ewart, John, 34 Helen st, Govan
aEwing, John, & Co. 257 Argyle street
aFarmer, Wm. & Sons, 1 Rokeby terrace, Hillhead
Ferguson, A. Howie, 32 Ibrox st
aFerguson, J. & A., 67 Union st
Ferguson, Robt. O. 122 Houston st
Ferguson, Wm. 82 Polmadie rd
Filshie, James, 49 Gairbraid avenue
Finlay, W. B. 639 Pollokshaws rd
Findlay, Walter, 239 Westmuir st
Fisher, Mary, 66 Clyde street, Anderston
Fleming, Jas., 368 Cumberland st
Fleming, Robt. 117 Houston st
Flint, Andrew, & Sons, 141-143 Great Western road
Forsyth, John, 464 and 550 Paisley rd., W.
Forsyth, John, 259 Parliamentary rd
Frame, James, 378 Dumbarton rd., Partick
Frame, James, 1143 Argyle street
aFrame, Wm., & Sons, 174 Byres road
Fraser, James, 1056 Argyle st
Fraser, John, 49 Sinclair drive
Fullarton, Mrs B , 230 Possil rd
Gall, Mary, 671 Pollokshaws rd
aGardiner, John, 62 Plantation st
Gardner, C. C., 60 Cornwall st
aGarrett, John, 231 St. James road
Gebbie T., 134 St. George's road
Geddes, Gavin, 343 Parliamentary road
Geddes, Robt., 126 French street
aGemmell, James, 1 Bank street, Hillhead
aGibb, James, 256 George st
Gibson, Jas., 429 Cathcart rd
Gibson, J. B., 180 Cumberland st
Gibson, Neil, 9c Scotia st
aGibson, R., 193-195 Paisley rd., west
Gibson, Wm. 150 Kelvinhaugh street
Gibson, Mrs. C. 16 Rosemount st
Glasgow Eastern Co-op. Society, Ltd., 34 Dalmarnock road
Goodwin, M., 69 Shamrock st., W.
Goold Claud, 54 Gairbraid avenue, Maryhill
aGordon, M., & Co., 44 Crawford street, Partick
Gorman, Henry 126 Garngad rd
Gorrie, Peter, 232 Paisley rd
Goudie, Jas., 104 White st, Govan
Goudie, Jno. 50 Alexandra parade

Gow, A. Mowat, 31 Hyndland st., Partick
Graham, A. Smith, 147 Nelson street, s.s
*a*Graham, John, 459 Cathcart rd
Graham, Wm., 421 Garscube road
Grant, James, 203 Gt. Eastern rd
Grant, John, 286 St. George's rd
Grant, Mrs G., 252 Stobcross st
Gray, Robert, 83 King st., s.s
Grieve, D. W., 505 Victoria road
Grieve, John, 53 M'Aslin st
Guthrie, Thos., 387 Cathcart rd
*a*Halbert, J. G. 111 Rottenrow
Hall, A. T., 1 M'Lellan st
Halliday, Ed., 359 Gairbraid st
*a*Hamilton, George C. 1061 and 1063 Dumbarton rd. Whiteinch
*a*Hamilton, Jas., 9 Hyndland st
*a*Hamilton, Wm., 32 Harmony row, Govan
*a*Hamilton, Wm. & Co., 695 Argyle street
Hamilton, Miss Isabella, 3 Wood st., Partick
Harrower, James, 491 Sauchiehall street
Hart, Wm., 138 Henderson street
Harvey, J. & R. 398 Byres rd
Harper, Thomas, 154 Stockwell street
Hastie, Alex., 5 Gairbraid avenue
Hastie, R., & Son, 19 Kelvinside avenue, Maryhill
Hastings, R. S., 19 Church street, Partick
Hempseed, And. 297 Paisley rd
Hendry, A. B., 241 Kilmarnock road
Hendry, George S. 2 Queen Margaret drive
Hendry, John, 1204 Argyle st
Higgins, Hugh, 159 Albert street
Hilton, George, 212 N. Woodside road and 344 Dumbarton road
Hinshelwood, Wm., 1 Sunnybank street
*a*Hogg, Jas. 202 Main st. Maryhill
Horn, James, 914 Gt. Eastern rd
*a*Houston, Mrs A., 50, 52 Orchard street, Partick
Howie, Robert, 97 So. Wellington street
Howie, Miss E., Auchenloch, Lenzie
*a*Hoy, Archd. & Son, Downie pl., Partick
Hoyle, Joseph, 449 Duke st
*a*Hunter, James & George, 401 Victoria road
Hunter, Wm., 7 Kildonan terrace, Ibrox
Huntly, Andw. W. 138 Bernard st
Hutcheson, Wm. 1050 Dumbarton rd., Whiteinch
Inglis, Wm. 65 Whitevale st
Inglis, W. Smith, 745 Pollokshaws road
Irwin, Agnes, 28 Rosemount st
*a*Jack, Henry, 325 New City rd
Jackson, John, 451 Victoria rd
Jackson, Mary, 38 Merkland st., Partick
*a*Jardine, Andrew, 400 Duke st
Jardine, James, 251 W. Scotland street
Jenkins, Robert, 103 Holmlea rd., Langside
*a*Johnson Bros. 751 Gallowgate
Johnsons, Messrs. office for registering trade marks and labels; handbook on registration gratis, 41 St. Vincent place
Johnstone, Chas. 157 Paisley rd. W
Johnston, Chas. 125 Springburn rd
Johnston, David, 25 Cameron st., N.W.
Johnston, Geo., 29 Old Dumbarton road
Johnston, James, 647 Dumbarton road, Partick
Johnston, John, 202 North st
Johnston, Robt., 46 Marlborough street
Keenan, H., 45 Byres rd., Partick
*a*Keir, Mrs. Jas. C. 407 Dumbarton road. Partick
*a*Kelly, James, 13 Watt st
Kennedy, Adam G., 29 Tower st
Kerr, Daniel, 172 Kilmarnock rd., Shawlands
Kerr, Wm. C. 403 Shields rd
*a*Kerr, Wm., 299 Byres rd
*a*Key, James, 144 Rottenrow
Kidd, Robt. S., 3 Gardner street, Partick
*a*Kidd, Thos. J. 131 Govan rd
Kilpatrick, Jas., 300 Nuneaton street
*a*King, Jas. 41 St. George's road
*a*King, R. Y. 184 Kelvinhaugh st
King, Robert Y., & Son, 164 Woodlands road
King, Mrs. 265 Allison st
Kirk, Wm. 58 S. Shamrock st
Laird, David, 427 Parliamentary rd

Lamson Paragon Supply Co. (Ltd.), Paragon Works, Canning Town, London, E. Paragon check books for the control of cash and the recording in duplicate or triplicate of every form of shop transaction; Paragon self-binder system for doing away with day book entries and enabling you to use the duplicates of your bills for your day book. **Glasgow showroom and offices, 54 Gordon Street; telephone No. 8029 City.** Paragon charging system, life leaf ledgers, gummed receipt books, postcard books, pass books, plick books (duplicate or triplicate) for making at one writing a legible copy of pen-and-ink originals.

Landels, J. 65 Meadowpark st
*a*Lang & M'Lintock, 191 Cowcaddens st
Laurence, A., 96 Minard road, Partickhill
*a*Law, Andrew, 65-67 Paisley rd., West
*a*Lawson, Jas. 509 Victoria rd
Lawson, Neil, 529 Victoria road, Crosshill
*a*Lennie, George, 159 Hyndland rd
Lennox, W. M., 168 Battlefield rd
Lindsay, James, & Co. 7 and 8 New Kirk sq, Bearsden; tele., 134 Bearsden
Logan, John, 176 Watt st
Logan, Jos., 161 Garngad road
Logan, Thos. D. 402 Argyle st
Logan, W. J., 445 Garscube road
London Road Co-operative Society, Ltd. 243½ London rd
Loudon, Wm., 1150 Argyle st
*a*Low, W. & Co., 1105 Argyle st
Lyle, Wm. 4 Crawford st. Partick
M'Allister, John, 164 Castle st
*a*M'Alpine, J. 101 Glebe st
M'Arthur M. & Son, 78 West Scotland st
M'Cafferty, Neil, 14 Newton st. Partick
*a*M'Caig, Jane, 224 Langlands rd
M'Callum, Jas., 169 Crossloan rd, Govan
M'Camley, John, 29 Lyon st
M'Chesney, Jas. 79 Glebe st
M'Cluskey, Mrs., 29 Richard st., Anderston
M'Clymont, J., 644A Alexandra par
M'Coll, A. 3 Douglas st
M'Coll, John, 591 Garscube rd
*a*M'Coll, Wm. 230 Dumbarton rd
M'Colm, J. & Co. 578 Alexandra parade
M'Connell, Quinton, 9 Logan st
M'Conville, J. & J. 744 Ruther-glen road
M'Cormick, Arch., 702 Cathcart road
M'Cracken, James, 312 Duke st
*a*M'Cracken, Wm., 1117 Pollokshaws road, Crossmyloof
M'Crae, John, 301 Eglinton st
*a*M'Culloch, John, 360 Duke st
M'Dermont, Jas. 669 Gallowgate
M'Dermont, John, 365 Springburn road
M'Donald, Alexander, 31A Abercorn street
M'Donald, Donald, 30 Cornwall st
*a*Macdonald, Jas., 488-490 Cathcart road
MacDonald, J., & Co.. 15 Duke st
M'Donald, John, 255 Saracen st
M'Dougal, Ronald, 991 Cathcart rd
M'Elhinney, Jas. 336 Saracen st
Macfarlane, Arch., 42 London st
M'Farlane, M. & J. 48 East John st
M'Farlane, Robt. 236 Stobcross st
M'Gavin, Sam, 240 St. George's road

M'Gibbon, Wm., 380 St. Vincent street
aM'Gregor, Gregor, 297 Cathcart rd
M'Gregor, P. D. 104 Duke st
M'Inally, Jas. 9 Braehead street
M'Innes, D. 134 Reid st., Bridgeton
M'Intosh, James, 994 Pollokshaws road
M'Intosh, Henrietta, 5 Hyndland street
M'Intyre, Archd. 12 Oran street, Maryhill
M'Inulty, John, 241 Main street, Maryhill
M'Kay, Alex. 112 Adelphi street, Bridgeton
Mackay, John, 113 Cambridge st
M'Kean, R. & J., 632 and 664 Pollokshaws road
M'Kechnie, Robt. junr. 128 Shamrock street
M'Kelvey, Chas., 638 Alexandra parade
M'Kenzie, Alex., 108 Henderson st
MacKenzie, A , 649 Garscube rd
Mackenzie, Jas., C., 851 Garscube road
M'Kenzie, John, 4 Rosemount st
aMackenzie, Malcolm, 492 St. George's rd
aM'Kim, Alex., 154 Gt. Western rd
aM'Kinnon, Alex. 80 Caledonia rd
aM'Lauchlin Bros. 19 Elderslie st
M'Lean, A. & A. 79 Dumbarton road, Partick
Maclean, Don., jun., 129 Hyndland road
Maclean, John, 73A North st
M'Lean, Johnston & Co., 29 Cambridge street
M'Lean, Roderick, 60 Merkland st., Partick
aMaclean, R. & D., 144 Kent rd
M'Lean, Miss E. 5 Carrick st
M'Lellan, George, 32 George st
M'Lellan, John, 533 Gallowgate
M'Lennan & Cairns, 503 Duke st
M'Leod, Donald, 18A Anderston quay
M'Leod, T. M., 46 St. Clair st
aM'Leod, Wm. 50 Rottenrow
M'Lintock, A., 50 Salisbury st
Maclure, Wm. 220 Gt. Western rd
M'Millan, Daniel, 131 London rd
M'Millan, Dun. 194 Stobcross st
M'Millan, Gavin, 542 Springburn road
M'Millan, Thos. 105 and 107 Paisley rd., West
M'Naughtan, D., 456 Cathcart road
Macnaughton, Lachlan, 404 Dumbarton road, Partick
M'Nay, Joseph, 133 Paisley rd., West
M'Nicoll, Chas. 264 Cumberland street, S.S.
M'Nish, Thomas, 82 Cumberland st, S.S.
MacPherson, Arch , 153 Caledonia road
M'Phillips, C. J. & Co., 50 Caledonia road
M'Quarrie, John, 1181 Dumbarton road, Whiteinch
aM'Queen, Peter, 478 Gt. Western road
Mactaggart, John, 32 and 34 Cleveland st
Malcolm, Duncan, 90 Main street, Maryhill
aMaltman, John, 39 Well rd
Mann, James, 369 Crown street
Manuel & Webster, 103 West George st
Marchant, Arthur, 348 St. Vincent street
aMarchant, C. 12½ Elderslie st
aMarr, G. Dixon, 206 Cathedral street
Martin, John, 554 Springburn rd
Martin, Wm., 987 Crow rd, Temple
Meiklejohn, H. 168 Gt. Hamilton street
Meiklejohn, James, 471 Govan rd, Govan
aMichie, Wm., 347 Dumbarton rd, Partick
aMiddlemass, Robt. 1000 Cathcart road
Miller, Andrew, 75 Norfolk st
Miller, Hugh, 273 Byres road
Miller, Robert, 1018 Cathcart rd.
Miller, Robert, 6 Gourlay st
Miller, Miss L. D. 349 Cathedral st
Milne, David W., 38 and 42 Queen Margaret drive
Milroy, A. & J. C., 149 Stobcross street
Moir, Robt. H. 42 Hyndland st.
Monteith, John, 37 Lambhill st
aMontgomery, Alex., & Sons, 22 Kensington ter., Ibrox
Montgomery, Robert, 36 Waterloo street, East
Montgomery, Thomas, 123 Naburn street
Montgomery, Miss, 46 Carrick st
aMoore, Thomas Henry, 72 Gloucester street
More, Mrs. Jas. 194 N. Woodside rd
Morrison, G., 28 Fulton st, Temple
Morton, Adam, 396 Govan st
Mosley, Alex., 895 Argyle st
Muil, James, 24 Dowanhill st
Muir, David, 350 Saracen st
Muirhead, Wm., 206 Kilmarnock road, Shawlands
Mulholland, Jno., 144 Stobcross st
Munn, Jas. 356 Duke st.
Munn, James, & Co. 38 St. Enoch square
Murphy, Samuel, 212 Garscube rd
Murray, John, & Son, 617 Great Western rd., Hillhead
Neil, George, 1, 3 Westercraigs
Neill, Robt. 43 Clyde st. Anderston
Neilson, David, 23 Rutland cres
Nicholson, A. & J., 156 Cathedral street
aNimmo, John, 37 Harmony row, Govan
O'May, Wm. 35 Duke st
aOgilvie, Geo. 108, 110 George st
Ogilvie, Robert, 45 Murray street, Maryhill
Orr, John, 79 Sandyfaulds st
Panther, Ltd., 169 Cowcaddens st
Park, Mrs. John, 1027 Duke st
aParker, Andrew, 354 N. Woodside road
aPaterson, A. L. & Co. 258 Albert road, Pollokshields
Paterson, Peter M'F., 145 Centre street
Paterson, Wm. B. 278 Kenmure st.
aPaterson, Mrs. E. 642 Duke st
Patrick, John F., 120 Stirling rd.
Pattison, Wm. 280 Nuneaton st
aPeden, Robert, & Co. 168 Sauchiehall st
Philip, Frank A., 23 St. George's road
aPhilip & Co. 405 Gt. Western rd
Phillips, Richard, 34 Allison st
Philips, Wm., 83 Caledonia rd
Phillips, Mrs. Elizabeth, 11 Cross street
Pirie, F., 401 Garscube rd
Preston, Mrs. 269 Langside road
aPrice, J. H., & Son, 94 Great Western road
Provan, Alex., 702 Argyle street
Rae, S. 222 Possil road
Ralston, Alex. 91 Byres rd. Partick
aRankin, James, 163 New City rd
Rankin, W. F. 546 New City rd.
aRattray, A. Dewar, 188 Dumbarton road, Partick
Reid, Jas. 65 Seymour st
Reid, Jas. Neil, 222 Dumbarton road, Partick
Reid, Jas. 76 and 80 Nithsdale road
Rennie, D. C. 861 New City rd
Ritchie, Jas., 2 Queen Margaret place, N. Kelvinside
Ritchie, John, & Sons, 1013 Cathcart rd
Ritchie, John, & Son, 141 St. George's rd
Robertson, David, & Co. 18 Stanhope st
Robertson, Jas. H., 1 Crammond st
Robertson, John, 41 Gibson street, Hillhead
aRobertson, John. 986 Argyle st
Robertson, J. B. 476 St. George's rd
Robertson, J. & S. 493 Cathcart rd
Robertson, Robert, 14 Minard rd., Crossmyloof
Robinson, John, 64 Stewart st. Cowcaddens
Rose, Hugh, 1 Walmer ter, Ibrox
Ross, John S. 106 Cumberland st. S.S.
Roy, David, 51 George st.
Russell, Adam, 225 Saracen st

Russell, Alexander, 1307 Pollokshaws road
St. George's Co-operative Society, Ltd., 40 Gladstone st
St. Rollox Co-operative Society, Ltd. 8 North Oswald st
Sanderson, Wm., 90 Reid street, Bridgeton
Scobbie, John, 100 Cumberland street, s.s
aScorgie, Mrs. J., 531 New City rd
Scott, Alex. W., 672 Cathcart rd
Scott, John, 82 King st. Calton
Scott, Wm. 307 Crown st
Semple, Robert, 3 Ronald st.
aShanks, John, 5 Helen st. Govan
aSharp, Mrs. Edward N. 252 Saracen street
Shields, Thos. 96 George st
Shields, Agnes, 118 Hozier st
Short, James, 140 Keppochhill rd
Simons, W., 92 Rutherglen rd
Sinclair, Peter, 179 Aikenhead rd
Singleton, Thos., 497 Dumbarton road, Partick
Skeen, Geo. 134 Castle st
Skerrett, Jno. L. 735 Gallowgate
Sloan, John, Dean terrace, Stepps
Sloss, Quintin, 177 New City rd
Smart, Arch., 426 St. George's rd
Smart, John, 221 Albert rd. Pollokshields
Smith, Alex., 902 Sauchiehall st
Smith, John, & Sons, 145 Byres rd
Smith, Thos., 637 Duke street
Smith, Mrs. M. 608 Duke street
Sommerville & Barr, 61 Parliamentary road
Spears, Thomas, & Co. Lim. 27 and 35 Great Western road
Spence, James, 244 Paisley rd, W.
Spite, Francis, & Co., Ltd, 26, 30 St. Enoch sq.
aSproule, Andrew, 433 Eglinton street
aStark, Mrs. James, 971 Argyle st
Steel, Alex. 416 Duke street
Steel, D. F., 98 Stirling road
aSteven, John, 87 W. Scotland st
aStevenson, A. B. & W. 223 London road
Stevenson, Alex. 18 Canal st. Port Dundas
Stevenson, H. 43 and 47 Victoria st., s.s.
Stevenson, John, 574 Springburn rd
Stevenson, John, 259 Cathedral st
Stevenson, John, 1 Swan street, Port-Dundas
Stewart, David R., 155 Weir st
Stewart, James, 54 High street
aStewart, John, 465 Victoria rd
Stewart, Robt., Ltd., 277 Dumbarton road, Partick
Stewart, Robt. 34 Shuttle st
Stewart, Robt., Ltd., 92 Cornwall st
Stewart, Thomas, 54 Millbrae rd, Langside
aStirling, James, 607 Garscube rd
Stirling, John, & Co., 138 Crown street
aStrang, James, 512 St. Vincent st
Strang, Wm. 461 Aikenhead rd
Sutherland, Geo. 320 Saracen st
Sutherland, Geo. 770, 772 New City road
Swan, Robt. F., 631 Cathcart road
Swanson, Alex. M., 51 Houston st
Tait, Robt., & Co., 442 Paisley road, W.
Tatten, T., 103 Hozier st, Partick
aTaylor, J. D. 361 Langside road, Crosshill
Taylor, John R., 126 Broad st. Mile-end
Templeton, W. & H. 157 Caledonia road
Templeton, Wm. 148 Garngad rd.
The Golden Crown Dairy Co., Ltd., 11 Clyde ter.
Thomson, Alex., 49 Reid street, Springburn
aThomson, Jas. 262 Main street, Bridgeton
aThomson, Jas. S., 99 Old Govan road
aThomson, P. B., 39 Copland rd., Govan
aThomson, Robt. 233 St. James' rd
aThomson, Robt., 346 Aikenhead road
Torrance, Geo. 298 Gt. Western road
Towart, John, 138 Sandyfaulds street
Tudhope, George, 209 and 211 Main street, Bridgeton
Urquhart, John, 259 Crown st
aUsherwood, Marg. 721 Garscube road
Vallance, Joseph, 399 Gallowgate
aWaddell, T. & R. P. 46 Cowcaddens st
Walker, John, & Co., 28 Renfield st
Wallace, Wm., 394 Govan st
Warnock, James, 10 M'Alpine st
Wason, John, 184 London road
Watson, C. & G. 17 Westmuir st
aWatson, Gavin B. 410 Duke st
Watson, J. H., 1147 Dumbarton rd., Whiteinch
Watson, W. A., 226 North Woodside road
Watt, J. & R. 68 Broomielaw
Watt, Robert, 262 French st
Watt, Wm., 14 Albert rd., Crosshill
Weatherhead, John, 153 W. Scotland st
Webster, John, 193 Calder st
Weir, D. & Son, 1, 3 Monkland st.
Weir, John T. 265 Kilmarnock rd. Shawlands
Westwater, Robert, 10 Queen Margaret place
Whyte, James, 90 Aikenhead rd
aWhite, Mrs. John, 45 Finnieston street
aWhitelaw, James, 524 Rutherglen rd
Wilkie, James, & Sons, 180 Eglinton st
Williamson, John, 483 Sauchiehall st
Wilson, Geo. 220 St. James' st, s.s.
Wilson, Jas. 83 Stevenson drive
Wilson, John, 78 Paisley rd. W
Wilson, W., 658 Alexandra parade
aWilson, Agnes, 94 N. Woodside rd
Winning, Henry, 757 London rd
Wiseman, Lewis, 94 Byres road
Wyllie, William H., 192 Woodlands road
Yorston, W. C. 194 Albert road, Pollokshields
Young, Alexander, 138 Mains st and 659 Great Western road
Young, Geo. B. O., 50 Norfolk street
Young, Jas. 639 Duke st
Younger, D., 194 North st

GUM MANUFACTURERS.

Anderson, James, & Co.; office, 124 St. Vincent street; works, 48 Surrey street
Caldwell, W., & Co., Murray st., Paisley
Hyland, Thos. & Co. 61 Rose street, Hutchesontown
The Scottish Adhesives Co., 117, 119 Brook st, Bridgeton
Tulloch, Wm. & Co. 30 George sq
Universal Chemical Co., 121-129 Queen st, Govan
Young & Strang, 121 W. George st

GUN CASE MAKER.

Horton, W. 199 Buchanan st

GUN COTTON MANUFACTURERS.

Nobel's Explosives Co., Ltd., 195 West George street

GUNMAKERS.

Allan, Arthur, 144 Trongate
Chisholm, Hunter's (and dealers), 29 Trongate
Dougall, J. D. & Sons, 18A Renfield st
Fleming & Co., 31 Robertson st
Horton, W. (specialist in gun fitting), 199 Buchanan street
Hunters (and dealers), 309 Argyle street
Hunter & Warren, Ltd., 19 Waterloo street
Ingram, Charles (rifle), 18B Renfield st
Lawson, A. M., 77 Queen st
M'Pherson Bros., 78-80 Argyle st

Marshall, Alex., 70 to 74 Parnie street
Marshall, W., 176 and 277 Argyle street
Martin, Alex. (gun, rifle, and ammunition maker), 20 Royal Exchange square, and at 128 Union street, Aberdeen; incorporated with Alex. Henry & Co., rifle makers, Edinburgh

GUNPOWDER MANUFACTURERS.

Brown, A. J., Ltd., sole agents in Scotland for Elterwater Gunpowder Co. Ltd. 109 Hope st
Curtis's & Harvey, Ltd.; sole agents for Scotland, Jas. Ferrier & Son, Gordon chambers, 82 Mitchell st
Dickson, F. C., & Co.; sole representatives, Fleming & Co., 31 Robertson st
Elterwater Gunpowder Co. Ltd.; sole agents for Scotland, A. J. Brown, Ltd., 109 Hope street
Ferrier, Jas. & Son (agents) Gordon chambers, 82 Mitchell street
Findlay, M. F. & Coy., agents for The Sedgwick Gunpowder Co., Ltd., and Nobel's Explosives Co., Ltd., 19 Cadogan st
Fleming & Co., 31 Robertson street, sole representatives for F. C. Dickson & Co., Blackbeck Gunpowder Mills
Gatebeck Blasting Powder Mills; sole representatives for Scotland, Hunter & Warren, Ltd., 19 Waterloo st
Hay, Merricks & Co.; sole agents for Scotland, Jas. Ferrier & Son, Gordon chambers, 82 Mitchell st
Hunter & Warren, Ld., 19 Waterloo street
Kames Gunpowder Co.; sole agents for Scotland, James Ferrier & Son, Gordon chambers, 82 Mitchell st
Kirkwood, John, & Co., blasting powder (compressed and loose), smokeless and sporting powders, 137 West Regent st
Kynoch, Ld., Birmingham (smokeless and sporting powders), sole repres. in Scotland, Hunter & Warren, Ltd., 19 Waterloo st
Lowwood Blasting Powder Mills, sole representatives in Scotland, Hunter & Warren, Ltd., 19 Waterloo st
M. B. Powder Co. (The), 19 Waterloo st
Midlothian Gunpowder Co.; sole agents for Scotland, Jas. Ferrier & Son, Gordon chambers, 82 Mitchell st
Nobel's Explosives Co., Ltd., 195 West George st
The Sedgwick Gunpowder Co., blasting powder manufacturers; agents, M. F. Findlay & Co., 19 Cadogan street

GUT BAND & WHIP STRING MANUFACTURERS.

Gandy (The) Belt Manufacturing Co., Ltd., 141 Howard st
Gossland, Oliver W., & Sons, 54 Sword street
Panton, Geo. & Son, Ld., 24 Millerst
Sneddon & Toward, 137 Cardross st
Vornberger & Co., Ltd., 46 and 48 Market st, city
Waugh, Alex. & Co., 35 Peel lane, Peel street, Partick

GUTTA PERCHA MERCHANTS.

Adam, W., jun. & Co., Ltd., 120 Oxford street, s.s.
Baird, Arch. & Son, Ltd. (manufacturers), Peacock cross, Hamilton
Breen, James T. F., & Co., 167 Holm st
Campbell, Achnach & Co., Thistle Rubber Mills, 110 and 112 Commerce street, s.s.
Campbell, Wm., 97 King st, city
Carmichael, John T., 59 St. Vincent street
Clyde (The) Rubber Works Co. Ltd., Renfrew; branch office, 125 Buchanan street
Currie, Thomson, & Company, 45 Jamaica street
Dick, R. & J., Ltd. (manufacturers); works, Greenhead; city branch, 46 St. Enoch sq
Goudie, Jas. T. & Co. 49 Queen st
Millar, William, 49 Waterloo st
Murchie, James, 39 Mains st.
Neil, John S. (scrap), 193 Bothwell street; office, 316 St. Vincent street
Northern (The) Rubber Co. (manufacturers); Goudie & Whittet, agents, 85-93 Howard st
Paterson, Geo. B. 4 York st
Robertson, Peter, 44 Queen st
Silvertown Gutta-Percha Co. 2 Royal Exchange square
Stewart, John, & Co. (Glasgow), Ltd., 28 to 32 Oswald street
The Craigpark Electric Cable Co., Ltd., Flemington st., Springburn
Wilson, John, 23 and 41 Charlotte street, East
Young, Jas., & Co., 24 Robertson street

GYMNASTIC APPARATUS MANUFACTURERS.

Lumley, F. A., 80-82 Sauchiehall street
Mellis, Daniel, Gymnastic Works, 77 Dumbarton road, Partick; tel, 982 Partick

HABERDASHERS.

SEE ALSO WOOLLEN DRAPERS.

Bow's Emporium, Ltd., 61 to 71 High st., city
Copland & Lye, 165 and 167 Sauchiehall st
Dickson, R. S., & Co., 164 Argyle street
Harrington, J. P., Ltd. (wholesale), 3A Hanover st
Pettigrew & Stephens, 171 to 193 Sauchiehall st
Rattray, Chas., & Co., Ltd. (wholesale fancy goods, &c.), 14, 16 Candleriggs

HAIR BELTING MANUFACTURERS.

Dempster, Moore & Co., Ltd., 49 Robertson st
Donald, James T., & Co., Ltd., 35 M'Alpine street
Gandy (The) Belt Manufacturing Coy., Ltd., 141 Howard street; telephone, 7790 Central
Reddaway, F., & Co., Ltd., 45 Hope st; works, Pendleton, Manchester
Stewart, A. M'P., 52 Oswald street; tel. 2535 Argyle
Tullis, John, & Son, Ltd. John st., Bridgeton
Turner Bros., Ltd., Rochdale; agent, H. Loudon, 68 Gordon street

HAIRDRESSERS.

SEE ALSO PERFUMERS AND HAIRDRESSERS.

Aitchison, Matthew R. 422 Parliamentary road
Aitchison, S. 236 Main street, Bridgeton
Aitchison, Wm., 494 Cathcart rd
Albin, T. & Son, 1½ West Milton street
Alexander, J. C. H. 25 Cowcaddens street
Alfiere, Carmine, 37 Jamaica st
Allison, Christina D., 243 St. George's road
Anderson, John, 43 Henderson street, west
Armitage, H. 52 Broomielaw
Baird, William, 524 Duke st
Bale, Alex. 351 Paisley road
Bamber, James, 86 Gordon st
Bamber, R. Sheldon, 12, 13 Charing Cross mansions and 104 Renfield street
Baxter, David, 32 Brunswick st
Bell, Alex. 409½ Argyle street
Black, John, 270 New City road

Borland, Edward N., 19 - 21 Brunswick street
Boyd, W., 416 New City road
Braster, George, 26 Cowcaddens st
Brown, Alexander, 583 Alexandra parade
Buchanan, James, 83 Bellgrove st
Burns, John, 164 Buchanan st
Calderwood, James, 171 North st
Campbell, M. 199 Garscube rd
Chalmers, Thos. 348A Duke st
Clark, Matthew, 29 Candleriggs
Cook, Joseph, 643 Duke st
Cook, Thomas, 85 Crown st
Cosh, Wm., 449 Rutherglen rd
Coutts, James, 339 Paisley road, West
Devlin, Joseph, 42 Ibrox st
Dickson, A. L., 233A Duke st
Dobson, Wm., 676A Rutherglen rd
Donaldson, John, 70 Queen st
Dow, Archibald, 638 Rutherglen road
Dow, J. 206 Paisley rd., W
Duff, Peter, jun., 39 Glassford st
Evans, James, 783 Gallowgate
Fawcett, Francis, 8 Skirving st
Ferguson, D., & Co. (sundriesmen), 31 Glassford st
Ferguson, Wm., 30 King st. s.s.
Forbes, John, 191 Abercromby st
Forsyth, Leslie, 714 Dumbarton road, Partick
Fraser, Wm., 949 Argyle street
Fruiten, B., 399 Eglinton street
Fyfe, W. P. 451 Paisley rd
Gallacher, Peter, 569 Gallowgate
Gallacher, T., 81 West street
Gardiner, John, 572 Gallowgate
Gardner, Wm., 356 Gairbraid st
Gauhl, M., 148 Main st. s.s.
Gauhl, R. 531 Eglinton st
Gebelman, C. F. W., 5 Bilsland dr
Geekie, David, 5 Dowanhill st
Gillies, Patrick, 32 Nelson st. s.s.
Graham, Robt. 131 Springburn rd
Gregson, J. S., Ltd., 396 Sauchiehall street
Grehan, Wm., 94 Stockwell st
Grenville, A. M. 74 Grove st
Halket, Andrew, 694 Gallowgate
Hardie, R., & Co., 462 Gt. Western road, Hillhead
Hardie, Thomas, 213 Cambridge st
Haring, Otto, 680 New City road
Harrison, A. C. 439 New City rd
Heggarty, John, 55½ William st., Anderston
Hill, A. M., 378 Springbu'n rd
Hood, James, 6 Abercromby st
Houston, Wm. 128 London road
Howatson, Wm., 46 Eglinton st
Humphrey, Chas. (wigmaker, hair specialist; had the distinguished honour of Royalty at Balmoral Castle), 133 Oxford st
Imrie, A. D., 114 George st, city
Jackel, F. C., 95 Hope st
Kennedy, E. J., 19 Dundas street
Kennedy, Jas. P., 68 West st., s.s.
Kennedy, Robert, 226 Parliamentary road
Kerr, D. S, 1105 Dumbarton rd
Klinkert, Henry, 615 Gt. Western road
Kreger, Fred. 355 Cathcart road, Govanhill
Laing, John W. 591 Springburn rd
Laird, Geo., 29 Possil road
Linnich, A. F. 18 Sussex st
Lungo, Francis, 193 Eglinton st
M'Aleese, Alex., 12 John street, Bridgeton
M'Combe, Thos. 17 Cranston st
M'Cormack, James, 419 Garscube road
M'Cormick R., 399 Crown st
M'Corquodale, Jas. 384 Victoria rd
M'Culloch, Arch. 86 Norfolk st
M'Farlane, Thomas, 137 Gallowgate
M'Garvey, John, 338 Cumberland street, s.s.
M'Geachie, Thos. 268 St. George's road
M'Geachy, Jas., 491 Springburn rd
M'Kenna, A., 119½ Castle st
M'Kenna, A., 43 Alexandra parade
M'Kenna, Patrick, 18 Crown st
Mackie, Robt. 289 Maxwell rd.
Mackintosh, P., 4 Hyndland st, Partick
M'Laren, Wm., 460 Victoria rd
M Lean, A G., 184 Crown st
Macleod, E., 24 Keppochhill road
M'Niven, John, 602 Argyle st
M'Rorie, Wm., 381 Cathcart rd
Mabon, Thos. G. 68 W. Scotland st
Mair, John, 202 Springburn rd
Martino, Angelo, 632 Cathcart rd
Mathison, John, 9 Bothwell st
Meiklejohn, Robt., 452 Gairbraid st
Melville, A. F., 5 Hayburn street, Partick
Miller, G. 27 New City rd
Millar, Wm. 178 Saracen st
Milroy, Thomas, 740 New City rd
Mitchell, Robt., 353 Parliamentary road
Moleshead, Andrew, 331 Argyle street
Montgomery, George, 87 King st, s.s
Morrison, James, 105 Caledonia rd
Muego, George, 9 Gardner street, Partick
Muir, David, 910 Gt. Eastern rd
Murdoch, Lewis Watt, 141 Eglinton street
Niven, R., 255 Parliamentary rd
Niven, Wm. 16 Smith st. Whiteinch
O'Neil, P. 454 Rutherglen rd
Pallischi, E., 1002 Dumbarton d
Parkins, Charles, 88A Castle st
Penman, E., 10 Petershill road
Piscane, G., 38 Albert rd., Crosshill
Quinn, P. 1369 Argyle st
Ramsay, Saml., 213 Paisley road
Ranaldi, B., 404 Parliamentary rd
Rankin, Wm., 248 New City rd
Richardson, James, 263 Main st. s.s
Richardson, James Henry, 169 Dalmarnock road
Riddell, John, 359 Dalmarnock rd.
Rooney, D., 180 Cathedral st
Ross, James, 18 Nithsdale rd
Russell, Wm., 1053 Argyle st
Schaerco, A., 104 Bedford street
Scobie, William, 38 Bridgeton Cross
Sheehy, T., 52 North Woodside rd
Simone, F., 8 Polmadie road
Simpson, Robt. 254 Gt. Western rd
Simpson, Wm., Central Station
Stern, H., 380 Argyle street
Stern, H. G., 1062 Pollokshaws rd
Stewart, James, 80 Union street
Stewart, James, 124 Stirling rd
Stewart, T., 28 Scotia st
Stirling, Jas., 1164 Argyle st
Sturrock & Sons, 123 Buchanan street
Summers, Nathaniel, 54 Mair st., Paisley road, W.
Sydney, Geo., 575 Duke st
Tabatsky, Sam., 220 Kent rd
Tannahill, Wm., & Co. (sundriesmen, proprietors "Amo" specialities), 49 Jamaica street
Taylor, J. B., 268 Bath st
Thomson, A. 308 Rutherglen rd
Thomson, R. A., 331 Byres road
Townsend, Harry, 556 Rutherglen road
Walker, R., 15 George st
Watson, Jas. 22 Woodlands rd
Wiegand, B., 372 Victoria road, Crosshill
Williamson, Alex., 243 Cumberland st., s.s.
Wilson, James, 8 Pollokshaws rd
Wilson, J. S., 43 Dunchattan st
Wilson, John, 8-10 Glassford st
Wood, S. W. 155 Oxford st
Young, Alex., 287 Crown st
Young, Robert, 32 Queen street

HAIR MERCHANTS.

British (The) Hair Co., Ltd., 164 Trongate; works, Govan
Campbell, Wm., 97 King st., city
Cohen, Elias, 36 Market st, City
Fraser, John, & Sons, Ltd. 247 Govan st. s.s.
List, Wm., & Sons, London; agent, Geo. A. C. M'Neill, 47 Oswald st
M'Crae, R. & J., Ltd., 13 Queen street
Macnair, Andrew D., & Co., Ltd., Dalmarnock Hair Factory, Allan street
Niven & Craig, Westburn Factory, Rutherglen
Sachs, C. F., & Co., Ltd., 25 Stockwell place
Wylie & Lochhead, 45 Buchanan street

HAIR SPECIALIST.

Kennedy, E. J. (specialist in electrical treatment of the hair and face, and the removal of warts, moles, birth marks, and superfluous hairs), **19 Dundas st., city**

HAM CURERS.

Affleck & Bryson, 35 Wilson st
Alexander & Steel, 74 Trongate
Allan, John, & Co., 34 Wilson st
Bolden, Thos. J. & Co. 74 Trongate
Cooper & Co. 8 to 38 Howard st
Coulter, Hugh, & Co. 141 Gal'gate
Davidson, James, & Co. 12, 14 Wilson st
Dunlop, Jas. 75 Hutcheson st
Findlay & Leggat, 48 Candleriggs
Fletcher & Sons, 20 St. Andrew's street
Fulton & Weir, 67-71 Brunswick st
Gentles, John J., 42 Spoutmouth
Glasgow Bacon Smoking Co., 180 Gallowgate
Griffith, Anthony, 521 Springburn road
Harvie & Watson, 66 Brunswick st
King, Andrew, 50 Spoutmouth
Laird & Hay, 63 Wilson st
Laird, J., & Co., 51-55 Ingram st
Lawson, Wm., & Sons, 29-31 Wilson st
Lipton, Limited, 91 to 107 Lancefield street
Love, Wm. 14 and 16 Charlotte st. city
Massey, Alex., & Sons, Ltd., 11-21 Cleland st
Naish, Henry, & Sons, Ld., Bristol; J. Munro, agent, 95 Waterloo st
O'Malley, Arthur (sole partner of M. O'Malley), 53 Rose st., s.s.
O'Malley, M., 53 Rose st
Paton, Jas. 125-127 High st
Reid & Johnstone, 269 High st
Sinclair, J. & T, & Co., Ltd., 62 Brunswick st

HAM-SLICING MACHINE MANUFACTURERS.

Gibson, Geo. D., & Co., Ltd., 120 Wellington street
"The Pooley" Slicing Machine No. 1940 (for bacon and ham); **Henry Pooley & Son, Ltd.,** sole manufacturers, 69 M'Alpine st. and 21 Stockwell st

HAM-SLICING MACHINES.

Maclean, M., & Co., 82 Howard st
M'Naught, John (jobbing repair work only), 81 Hospital st

HAME MAKERS.

Angus, John & Co., 8 S. Portland st
Cairns, Peter, 16 Cumberland lane, s.s.
Gray & Morrison, 29 So. Shamrock street
M'Quarrie, James, 5 Eglinton lane
Rankine, John & Sons, Ltd. 98 Dunlop street
Reid, A., & Co., 9 Oswald street
Sellars, Alex. L. Watson lane

HAMMER HANDLE MANUFACTURERS.

Burley, Robt., & Sons, Ltd. (dressed spoke makers), Fairley street, Govan—*See Advt. facing front board*
Mowat & Miller, Drumoyne road, Govan
Potter, J. & Co., Ltd. (late John M'Kechnie & Son), 204 Shields road

HANDKERCHIEF HEMMERS.

Aitken, Campbell & Co., Ltd., 99 Glassford st
Bishop (The) Street Hemming Co., 61 Bishop st. Anderston
Logan & Cook, 177 Reid st
Thomson & Alexander, 28 and 30 Montrose st
Walker, Wm. & Co. 95 W. Nile street

HANDKERCHIEF MANUFACTURERS.

Dow & Frame, 9 Bell st

HARDWAREMEN.

SEE ALSO IRONMONGERS.

Aikenhead, J. N., 89 Byres road, Partick
Aitken, Robt. & J., 477 Duke st
Alexander's Stores, Ltd., 440 Argyle st; tele., 439 Argyle; also at Kirkintilloch, Kilsyth, Ayr, Falkirk, and Bo'ness
Armstrong, Wm., 444 Victoria rd
Arnold, E., 4 Martyr street
Arrol, Wm., 50 Main st., s.s.
Baikie, Elizabeth, 363 Cumberland street, s.s.
Bailey, David, 14 Cleveland st
Banks, Henry C., 395 Gt. Eastern road
Barbour, Mrs. D., 50 Crawford st
Barnett, Wm., 35 Dundas st., city
Barr, Adam, & Co., 180 Paisley road, west
Bartholomew, J., 152 Ark lane
Bartley, Jas., 777 Dalmarnock rd
Bell, Maggie, 199 Firhill rd
Benton, J. G., 82 Petershill rd
Blair, Mrs., 55 Alexandra parade
Boyle, Agnes, 176 Oxford st., s.s.
Brisbane, Miss E., 834 Rutherglen road
Brook, J., & Co., 45 Rottenrow
Brown, Mrs. J., 98 Hozier street, Partick
Brown, Miss Barbara, 147 Caledonia road
Brown, Mary, 716 Rutherglen rd
Burns, Bernard, 275 Crown st
Cadien, Catherine, 75 St. Mungo st
Campbell, M., 66 Stirling rd
Campbell, Mrs., 114 Roebank st
Campbell & Son, 1 and 3 Wellfield st., Springburn
Cariss, W., 121 Smith st., Govanhill
Chalmers, M., 140 Albert street
Chalmers' Stores, 105 Union st.—*See Advt. in App.*
Cherry, M., 133 Gourlay st
Coleman, Mrs., 38 Cavendish st
Connely, A., 68 N. Woodside rd
Cooper, G., 20 Findlay st
Cooper & Co., 8 to 38 Howard st. and branches
Corr, Denis, 210 N. Woodside rd
Coutts, Mrs. Isabella, 52 Albert road, Crosshill
Cowan, Miss E., 15 Rosebery st
Cowan, H. M., 143 Nelson st., s.s.
Crocket, Alex., 155 Cowcaddens st
Crosbie, G. H., 994 Govan road, Govan
Crosbie, G. H., 66 Langlands rd, Govan
Cullen, Wm., 59 Westmuir st
Dalzell, S. W., 212 Allison street
Davidson, Nat., & Sons, 275 So. Cumberland street
Donaldson, B., 636A Alexandra parade
Douglas, M., 440 Crown st
Easson, Eliz., 29 Raglan st
Eastern Glass Co., 184 Dalmarnock rd
Ferguson, W. & H. (dealers in oils, spices, &c.), 2 Osborne st
Ferrie, Mrs., 32 Elder st., Govan
Finlay, John, & Co., Ltd., 18 Renfield st
Fleming, M. T. 158 Gallowgate
Fletcher, Miss Grace, 267 Holmlea road, Langside
Forshaw, Mrs. 297 Cumberland street
Forsyth, John, 460 Paisley rd., W
Fortune, Robert, 169 Garscube rd
Foster, Bella, 279 Main street, Bridgeton
Frame, Alex. 250 Dalmarnock road
Frame & Cumming, 126 Canning street
French, Robt. (wholesale), 118 Trongate
Fyfe, Jeanie, 181 Eglinton st
Gardner, John (wholesale), 39 to 45 Brunswick street
Garroway, R., 758 Rutherglen rd

Glover, E., 537 Garscube road
Gollan, Hector, & Son, Ltd., 130 Trongate
Halliday, Robert, 304 Crown st
Hamilton, J., 28 Roebank st
Hamilton, M., 61 Muslin st
Hamilton, Mrs. Margaret, 16 Watt street
Hamilton, Miss E., 168 Holmlea road
Henderson, Sarah, 7 Old Dumbarton rd
Hislop, M., 37 Main st. s.s.
Hogg, Mrs. 129 Crownpoint road
Holliday, Wm. 182 Parliamentary road
Holmes, Wm. (wholesale), 60 King street, city
Houston, Jas., jun., 205 Gallowgate
Houston, James, 758 Gallowgate
Howie, Miss I. 210 S. Cumberland street
Hunter, Miss Mary, 75 Alexandra parade
Hunter, Mrs. Elizabeth, 99 Ardgowan st., s.s.
Ironmonger (*The*), 19 Waterloo st
Irwin, Miss, 20 Findlay st
Jacobson, Jos., 264 Buchanan st
Jacobson, Myer, 5 Windsor st
Jarvie, W. & A., 212 Parliamentary rd
Jeffrey, Jno., 151 Sinclair dr
Johnson, Rd., Clapham & Morris, Ltd., 144 St. Vincent st
Johnstone, W., 342 Garscube rd
Kane, Joseph, 3 Raglan st
Kennedy, James, 123 West Scotland st
Kerr, Hugh, 18 Avenue road, Springburn
King, Miss J., 266 N. Woodside rd
Kyle, Nellie, 104 Gt. Hamilton st
Lamont, John, 44 Springfield rd
Lang, Mrs. Agnes, 179 Stobcross street
Lily, Francis, 413 Cathcart rd
Lindsay, Charles, Ltd. (wholesale), 33 Gt. Hamilton st
Lindsay, James J., 1 Fielden dr
Logue, W., 4 Morrison st., s.s.
Loose, Robert, 351 Crown st
M'Arthur, M., 163 London rd
M'Call, Robt, 172 Dalmarnock rd
M'Culloch, E., 646 Gallowgate
M'Donald & Co, 33 Brunswick st
M'Donald & Rennie, 60 Broomielaw
M'Donald, Robt., 80½ Polmadie rd
M'Dougall & Sons, Ltd., 12-16 Jail square
M'Dougall, Flora D., 396 Duke st
M'Farlane, A., 588 Alexandra parade
M'Farlane, J. & A., Ltd., Albert Works, 40 Springbank street, New City road
M'Farlane, Mrs. 6 Pollokshaws rd
M'Gilvray, A., 139 Kent rd
M'Grath, Mrs., 16 Northburn st
M'Gregor, Mrs., 96 Smith street, Govanhill
M'Intosh, A., 107 Watt st
M'Intyre, Mrs. Christina, 138 Watt st., s.s.
M'Intyre, Mrs. Joan, 107 Rosebery street
M'Kay's Stores, Ltd., 840 Argyle street
M'Kendrick, Wm., 45 George st.
M'Kenzie, Mrs. Jane, 259 Kenmure street
M'Killop, A., 184 S. Wellington st
M'Laughlin, Matt., wholesale, and importer of Continental goods, 42 Renfrew street
M'Lean, John, 858 Argyle st
MacLellan, P. & W. Ltd. 129 Trongate
Macleod, Alex., 55 Old Dumbarton rd
M'Murray, Mrs. A., 235 Main st., Bridgeton
M'Phail, R., 523 Springburn rd
M'Taggart, Lizzie, 291A Parliamentary rd
M'Whinnie, S., 6 Strathclyde st
Maisels, J., 83A No. Woodside rd
Marshall, A., 42 Hallside st
Marshall, Mrs., 36 Dunchattan st
Martin, Donald, 19 Salisbury st
Mearns, Mrs., 101A W. Graham street
Melvin, Geo., 262 Parliamentary rd
Menery, Thomas, 1239 Cathcart rd. Langside
Merry, Margaret, 342A Duke st
Miller, Jas., 146 Waddell st
Miller, John, 32 Findlay st
Miller, Mrs., 98 Bedford st
Miller, Mrs. Alex., 37 New street
Miller, Mrs. & Son, 157 So. Cumberland street
Milloy, John, 484 Baltic street
Moore, James, 998 Pollokshaws rd
Moore, Mrs. John, 58 Garngadhill
Morrison, G., 917 Argyle st
Morrison, Mary, 53 Springfield rd
Mortimer, D., 456 Duke st
Muir, Thos, 846 Ruthergien rd
Mulholland, Mrs. Susan, 586 Duke street
Munro, Wm., 181 Trongate
Murray, T. 410A Parliamentary rd
Murray, Thomas, 37 Garngad hill
Neilson, C., 82 North Woodside rd
Neilson, Janet, 649 Gallowgate
Noble, Andrew, & Son, 48 King st, s.s.
Noble, Miss, 187 Wolseley st., s.s.
Noble, Miss J., 227 Crookston st
O'Neill, Mrs., 4 Balmano st
Oliphant, G., 9 Clarendon street, New City road
Orr & M'William, 13-15 Lambhill street
Parlane, Thomas, 326 Dumbarton road, Partick
Pennington, David, 1057 Dumbarton road, Whiteinch
Port, Mrs. C., 62 Polmadie rd
Rae, Thomas, 77 Henderson st
Rankin, A., 115 Naburn st
Rattray, Chas., & Co., Ltd. (wholesale), 14 Candleriggs
Rattray, Jean, 208 St. James' rd
Reid's Stores, 497 Duke street
Reid, Mrs. E., 12 Windsor st
Robertson, Mrs. John, 262 Allison street
Robertson, Wm., 14 Polmadie rd
Rogan, Mrs., 382 Cumberland st
Rosin, S., & Co., 4 Stockwell st
Ross, Jas., 432 Rutherglen road
Ross, James, 9 Elliot street
Ross, John, 22 Fulton st., Temple
Russell, Hugh, 906 New City rd
Russell, Jas. 124 Sandyfaulds st
Russell, Mrs., 173 Main street, Gorbals
Sanderson, Catherine, 8 Myrtle st
Scott, Mrs. E., 58 Carrick st
Scott's Stores, 35 Elderslie st
Seel, W. 12 Minard rd. Crossmyloof
Sergeant, Joseph, jr. 24 Abercorn street
Shedden, John, 49 Virginia street
Smith, W. A., 110 Dalmarnock street
Smith, Mrs., 222 Baltic street
Smith, Mrs. J. 76 Dunard st
Speculand, H., 143 Stockwell st
Speculand, Marcus E., 9 Candleriggs
Stewart, John, & Co. (Glasgow), Ltd., 28 to 32 Oswald st
Stuart, Wm., 18 Raeberry st
Strickland, R. D., 71 Meadowpark street
Taylor, Wm., 50 King st., city
Thoms, Robt., 670 Argyle st
Thomson, N., 73 Coventry drive
Thomson, Terris, & Co., 26 Albion street, city
Thomson, Mrs. Mary, 49 Cedar street
Todd, Cunningham & Petrie, 29 Albion street
Todd, Wm. D., & Sons, 71 Candleriggs
Tomkins, E. W., 29 M'Kinlay street
Tudhope, Bros., 87 Maxwell st
Urquhart, H. H., 544 St. George's road
Waddell & Macdonald, 38 Brown street, Anderston
Walker, James, 1149 Dumbarton road, Whiteinch
Walker, J. B., 19 Shamrock st., W.
Walker, T. 248 Main st. Bridgeton
Wallace, A. A, 712 Pollokshaws road
Wallace & Thom (wholesale), 43 Virginia st
Walter, Joseph, & Sons, 5 Oswald street

Warnock, Elizabeth, 32 Kelvinhaugh street
Watson, Andrew, 103 George st
Watson, Andrew, 44 Avenue rd. Springburn
Watson, H. W. (representing J. Atkinson & Co., Manchester), 22 Royal Exchange sq
Watson, Maggie, 7B N. Woodside road
Weir, Mrs. John, 765 Springburn rd
White, James A. 319 Eglinton street
Whyte, Wm., 71 Brown street, Anderston
Williams, Sam., 540 Cathcart road
Williamson, Miss, 624 Alexandra parade
Wilson, J., 622 Cathcart road
Wilson, J. M., 510 Duke street
Wilson, Lizzie, 131 Sandyfaulds street
Wilson's Stores, 61 Maitland st
Wilson, T. E., 599 Cathcart rd
Wilson, W. R. 87 Union street
Wilson, Wm., 268 Dumbarton road, Partick
Woolfson, Philip, 165 Trongate
Wylie & Lochhead, Limited, 45 Buchanan street
York, James, 47 Florence st
Young, Jas. S., 663 Gallowgate
Young, Mrs., 143 Castle st
Young, H., 121 W. Graham st

HARMONIUM MAKERS.

Findlay, A. & R. 110 W. Nile st
Paterson, Sons, & Co. 152 Buchanan street

HASSOCK AND CUSHION MANUFACTURERS.

Forrest, Wm., 29 Claythorn st
Royal Glasgow Asylum for the Blind, 100 Castle st
Wylie & Lochhead Ltd., 45 Buchanan street

HAT BLOCKERS.

Bell, A, & Sons, Ltd., 112 St. Vincent street; works, Paisley

HAT CLEANERS & DYERS.

Bell, A., & Sons, Ltd., 112 St. Vincent st; works, Paisley
Gall & Co. 10 Wellington arcade

HAT MANUFACTURERS.

Allan & Orr, 22 Fox st
Anderson, W. F., & Bros., 121 Argyle street
Brown, Lees & Co., 74 Miller st
Fisher, John R. & Co. 56 Howard street
Gilmour & M'Kinnell, 85 Maxwell street
Gray, Jas. & John, 43 Argyle st
Hunter, A. G., & Co., 11 Gordon st. (late 32 Buchanan st)
Hunter, Barr & Co. Ld. wholesale, 57 Queen st
Jopp & M'Lean, 51 Buchanan st
Kirsop, John, & Son, 106 St. Vincent street
Leitch, J. & A., 93 Holm st
Monteith & Sanders, 25 Jamaica st
Muego, James, 7 Argyle st
Nicol, Wm., & Co., 31 Argyle st
Reid, Thos., 31 Glassford st
Roy, David & Co. (wholesale), 32 Albion street
Semple & Fyfe, 19 Queen st
West & Gibson, 49 Jamaica st
Westlands, Laidlaw & Co., Ltd., 364 Broad street
Woodrow, J. & Sons (Limited), 11 Gordon st. (By special appointment to H.M. The King)

HATTERS.

Adams, John, 212 North st
Ainslie, T. B. 118-120 Gt. Western road
Alston, Thos. H., 230 Parliamentary road
Anderson, Robt., 449 Eglinton st
Arthur, James, 173 Byres road
Bennett, John W., 171 Argyle st
Bennett, J. W., 108 Queen st
Bennet, W. M., 994 Argyle st
Blackwood, M. D., 27 Eglinton st
Blair, J. & J., 222 Main st., s.s.
Boyd Bros., Ltd., 51, 53 Jamaica st
Broom, Edward, 385 Cathcart rd
Brown Bros., 536 Argyle st
Burton, Henry, & Co. 111 Buchanan street
Carruth, John, 75 Cowcaddens st
Carswell, A. S., 70 and 72 Argyle st. and 25 Renfield st
Coleman & Fulton, 115 Parliamentary road
Connor, James, 932 Argyle street
Costigan & Leithead, 374 Dumbarton rd., Partick
Cowie, Robert, 1A Dundas st, city
Crawford, Thos. L., 7 Sauchiehall street
Crawford, Wm., 472 Dumbarton rd, Partick
Dewar, Jn. (W. F. Carlaw's successor), 221 to 241 Cumberland street, s.s.
Douglas, J., 1060 Argyle st
Dunn & Co. 23 Jamaica street
Ferguson, J. F. 178 Cowcaddens st
Flett, Jas. 30 Main st, Bridgeton
Forsyth, R., 304 Cathcart rd
Forsyth, R. W. Ltd. (colonial and tropical helmets, sombreros, terais, &c.) Renfield st. (corner Gordon st.); also Edinburgh
Fraser, John, & Sons, Ltd. (fur cutters), Adelphi Fur Works, 247 Govan street
Freeman, S., 3 Norfolk st
Gall & Co., 11 St. George's road and 10 Wellington arcade
Gowans, Alex., 522 Argyle street
Grant, Jas. 286 Dumbarton rd., Partick
Griffiths, C. W., 1038 Argyle st
Hoey, Donald M., 220 New City rd
Hope Bros. Ltd. 84-90 Buchanan st
Howitt, William, 331 Parliamentary rd and 172 Paisley rd, West
Hunter, A. G., & Co. 11 Gordon st (late 32 Buchanan st)
Inglis, John, 710 Gallowgate
Irwin, J. H., 398 Argyle st
Jacksons, Ltd., 41 and 43 Gordon street
James, Janet, 67, 68 Charlotte lane
Jopp & M'Lean, 51 Buchanan st
Kirsop, John, & Son, 106 St. Vincent street
Long, Henry, 3 Bridge st., city
M'Candlish, W. K., 1139 Pollokshaws rd
M'Cormack, Flora, 177A Duke st
M'Ewan, Chas. 63 Dundas st. city
M'Fadden, R., 96 Canning street, Calton
M'Fadden, S., 2 Westmuir street
M'Laren & Son, 42 Gordon street and 123 St. Vincent st
M'Millan, Donald, 484 Argyle st
M'Murtrie, Thos. 73 Trongate
M'Nish, Arch. 159 Trongate
M'Quaker, Wm. 134 Trongate
Malcolm, Jas., 229-231 Argyle st
Miller, James M., 33 and 35 Bridge street, s.s.
Millar & Muir, 595 Great Eastern road, Parkhead
Paisleys Limited (hat and cap makers for home and foreign wear), 76 to 96 Jamaica st. and 2 to 12 Broomielaw
Pearson, D., 37 Sauchiehall street
Prentice, Wm. 154 Trongate
Quarrell, David, 43 Bridge st
Reside, Mary, 700 Dumbarton rd. Partick
Reynolds, F. S., 98 Langlands rd., Govan
Robertson, James, A., 423 Victoria rd
Rowan & Co., 104-108 Argyle st
Rutherford, John, 258 Dumbarton rd. Partick
Scott, Charles, 124 Union street
Scott, James, 227 Cambridge st
Scott, Robt. 232 Buchanan st
Sinclair, John, 121 and 123 Paisley road, W
Sinclair, Peter, 104 New City rd
Small, H. L., 589 Gallowgate
Stewart, Thos. 54 Bridge st
Stewart, Wm., 196 New City road
Syme, A. C. 411 New City rd
Thomson, Jas., 724 Dumbarton rd
Thomson, Wm. L., 25 Union st
Vernal Bros., 61 Bridge street

Wallace, Joseph, 453 Paisley rd
Watson, J. B. & Co. 115 Union st. and 61 Gordon st.; Nat. tele. 9295 City
Watson & Co., 27 Gordon st. and 100 Mitchell street
West & Gibson, 49 Jamaica st
Wolffe, B., 18 West Nile street
Woodrow, J., & Sons (Limited), 11 Gordon st (by special appointment to H.M. the King).
Wright, Wm. 240 Dumbarton rd. Partick
Young, A. C., 187-191 Paisley road, W.

HAY AND STRAW CUTTERS AND CORN CRUSHERS.

Anderston Forage Co. 107-115 Cheapside st

HAY & STRAW MERCHTS.

Albrethson, A., & Co. (importers), 41 Ann st., city
Angus Bros. Ltd. (importers), 73 Robertson st
Bannerman, Alick M., 25 Otago street, Hillhead
Barrie, Hugh T. 9 Waterloo st
Borthwick, Thomas, 34 Robertson street
Campbell, Wm., & Co., Shaw st., Govan
Carswell, Jas. 12, 14 Commerce st. s.s.
Cochran, Jas. & Son, 62 James st. Bridgeton
Drummond, Wm. & Son, 112 Maitland st
Ewing, John, 138 and 142 Cambridge st
Forgie, Andrew, 405 Garscube rd
Gavin, Bros., & Galloway, 112 Wellington st.; also Leith
Gray, Mungo & Co., 94 Hope street
Hamilton, James, 124 London rd
Henderson, Arch., 16-18 Lambhill st., Kinning park
Herbert Bros. 136 Kennedy st
Hunter, John, 65 Robertson st
Hunter & Co., Smith st., Govanhill
Kent, J. & J., 564 and 566 Gt. Eastern road
King, J. M., 70 North Wallace st
M'Ewan, George, 5 Washington street
Macfarlane, M. & J. 151 North st
M'Kean & Buchanan, 65 Elcho st
Mathie, A. & Sons, 384 Paisley rd
Miller, Hugh, 22 Hayburn street, Partick
Motherwell, Andrew, Ltd., Gorbals Grain Mills
Orr, A. & Co., 947 Argyle st
Park, John, 3 Cornwall st
Rennie, John, 37 Cromwell st
Riddell, John, & Sons, 10 Anderson street, Gallowgate
Shearer, Wm., & Co., 82 Cambridge street
Thomson, William (Glasgow), Ltd. 410 Parliamentary road
Wallace, James, 314 Renfrew st
Young, James, 96 Bridgegate

HEALD MANUFACTURERS.

Hunter, Thomas, 21 Muslin st
Neilson, Davie, & Son, 21 Muslin street

HEALTH FOODS.

Cranston's Tea Rooms, Ltd., 28 Buchanan street; tel. 9565 City

HEALTH SALT AND CITRATE OF MAGNESIA MANUFS.

Cameron, Herriot & Co. Ltd. 139 Brook street, Mile-end
Hannah, Samuel, & Co. 189 Rutherglen rd
Jaap, John, & Co., 268, 270 Buchanan street
Walker, G. & Son, Ltd., 244-255 Reid street, Bridgeton

HEARTH-RUG MANUFACTURERS.

Grimond, J. & A. D. Ltd., 12 Waterloo lane
Jenkins, W. B. & Co. (cloth), 125 Brook st
Lyle, John, & Co., Ltd., 10 Fordneuk street
Templeton, Jas., & Co., William st., Greenhead
Wylie & Lochhead, Ltd., 45 Buchanan street

HERB DEALERS.

Botanic Medical Hall, Ltd., 64 Queen st
Donaldson, John, 94 Great Hamilton street
Morrison, John A., 157 Renfield st
Shedden, Wm. 56 London st
Whiteside, Jas. 122 Renfrew st
Whiteside, John K. (medical herbalist), Botanic Hall, 317 Paisley road

HIDE AND LEATHER FACTORS.

Albrethson, A. & Co. seal, walrus, porpoise, reindeer, Japan, horse, cow, &c. 41 Ann st
Bell & Co. 45 M'Farlane st
Brown, Robert, 7 Osborne st
Caldwell, Hamilton, & Sons, Ltd. (import & export), 120 Boden st
City Auction Hide, Skin and Tallow Market, Thos. M'Queen & Sons, brokers [13, 15 Greendyke street
Glasgow Auction Hide, Skin, Wool, and Tallow Market, Robert Ramsey & Co., Ltd., 33 to 43 Greendyke st.—*See Advt. in Append.*
Inglis, Malcolm, & Co. 48 St. Andrew's square
M'Bride, Thomas, & Logie, St. Catherine Leather Works, 12-20 Ingram st
Maitland, George, 26 Oswald st
Martin, W. & J., 63 Brunswick st
Muirhead, Andrew, & Son, Dalmarnock Leather Works, 36 Dunn st., Bridgeton
Paterson, Andrew, & Co., 80 Howard street
Ramsey, Robert, & Co. Ltd. hide and skin brokers, 33 to 43 Greendyke st.—*See Advt. in Append.*
Robin, Walter, 66 Parnie st., Trongate
Schrader, Mitchell & Weir, 114 Howard st
Thomson, J. & Co. 47 Old Wynd
Wood, Malvenan & Co., 15 Bell street, city

HIGHLAND DRESS OUTFITTERS.

Chisholm Hunters, 27, 29 Trongate and 305-309 Argyle st
Glen, John, & Co. (wholesale), 159, 167 Ingram street
Henderson, Peter, 24 Renfrew st
Hunters, 305-309 Argyle street, corner of Robertson st
Lawrie, R. G. (also bagpipe maker), 60 Renfield st. and 17 North Wallace st
Lawson, J. S. & W. W., 27 Union street
Leckie Graham's, 95 Renfield st
Paisleys Ltd. (boys' complete outfits), 76-96 Jamaica st., 2-12 Broomielaw
Rowan & Co., 104-108 Argyle st

HOIST APPARATUS FITTERS.

Allan, Whyte & Co. (wire ropes), Clyde Patent Wire Rope Works, Rutherglen
Bennie, John, Ltd., Star Engine Works, 151 and 155 Moncur st
Bryden, John, & Sons (electric and hand-power lifts), 63 West Regent st
Bryden, William, & Son, 206 Bath st.; telephone No. 627 Douglas
Carlaw, David, & Sons, 11 Finnieston st; telephone Nos., Nat. 363 Argyle, P.O. 1262
Clarkson & Beckitt (electrical, hydraulic, and power lifts), Maryhill Engine Works; tel. Nos. 10 Maryhill and 18 Kelvin

Dixon & Corbitt and R. S. Newall & Co., Ltd., manufacturers of wire ropes of best quality for hoists, &c., large stocks in Glasgow. Office, 41 St. Vincent place; tel. Nos., 7624 Central and 4838 Central

Electric Control, Ltd. (manufacturers of lift control apparatus), 177 Reid st., Bridgeton

Haggie Bros., Ltd. (wire ropes), 134 St. Vincent st

Henderson, John, & Son, Lmtd. (elevators and passenger lifts, borings for), General Terminus, Paisley road toll

Holt & Willetts, Cradley Heath; agent, John Orr, 62 Buchanan street

Landale, Alfred, & Co., Axis Engineering Works, Milton st

Leitch, Archd. A. wire guards for protection, 25-29 Goosedubs

Mavor & Coulson, Ltd., electric motors for hoists, conveyors, &c., 47 Broad st., Mile-end

Medway Safety Lift Co. (electric, hydraulic and hand); agents, W. Chalmers & Co, 135 Bath street

Otis Elevator Co. Ltd; Wm. P. Millar, 45 Hope st

Pickerings Limited, Stockton-on-Tees (electric, hydraulic and hand power lifts), 102 Union st

Reid, Wm. & Sons, wire guards and all kinds of wire work, 114 Candleriggs; P.O. telephone 196 Bell

Royce Limited, representative for Scotland and Ireland, Sidney Andrews, A.M.I.E.E., 133 Mount Annan drive, Mount Florida; tele. Langside 697; telegrams, "Royces, Glasgow"

Smith, Major & Steven, Ltd., 11 Bothwell st

Steven, A. & P. (electric, hydraulic, and power lifts for passenger and goods service), Provanside Engine Works, 181 St. James's rd

The North British Lifting and Moving Appliance Co., Ltd., 77 Robertson st.; works, Reliance Engineering Works, Muirhouse street

Waygood R., & Co. Ltd. (electric, hydraulic, and power lifts). agt. Robt. G. Warren, 116 Hope street

Woodward & Co., 147 and 149 Renfield st

Wright, M. Gordon, 170 Hope st

HOISTS (Borings for).

Henderson, John, & Son, Ltd. General Terminus, Paisley road toll

HOLLOW-WARE MANUFACTURERS.

Braby, Fred. & Co. (Ltd.), Eclipse Works, Petershill rd.

Falkirk Iron Co. Ltd., 34 Bothwell street

Haimson, Schiff & Gross, London (enamel); agent, Wilson Baird, 74 York st

Kenrick, Archibald, & Sons, Ltd., 75 Robertson street

Law, John, & Co., Ltd., Glasgow Foundry, James st. Port-Dundas

M'Farlane, J. & A., Ltd. (enamel and aluminium), Albert Works, 40 Springbank street

HOLYSTONE MAKER.

Martin, Thomas, 23 Minerva st

HOMŒOPATHIC CHEMISTS.

Huggins, W. H. & Co. 6 and 8 Wellington arcade

Thompson, M. F. (member of Pharmaceutical Society), 17 Gordon street; medicines in tinctures, pilules, medicine chests, and cases of every description suitable for persons going abroad, for tourists, and family use; depot for the great Scotch cure, Nervetonine, for all nervous affections, debility, neuralgia, rheumatism, &c. See Thompson's "Guide to Health," free from 17 Gordon st

HONE AND OILSTONE MANUFACTURERS.

Cunningham & Turnbull, 466 Argyle street

Donald & M'Pherson, 107 Cambridge st., Washita, Turkey, Arkansas oilstones, razor hones, &c.

The Water of Ayr and Tam o' Shanter Hone Works, Ltd. 105 Cambridge st

HOOP MERCHANTS.

Barclay & Mathieson (iron and steel), 159 Centre st., s.s.

Brown, Adam G., & Co., Limited, office, 2 Oswald st.; warehouse, 42 Broomielaw

Carty, J. L., & Co., agents for home and Continental makers (iron and steel), 46 Gordon st

Christie, John (importer of French, Dutch, English and American hoops, American staves for whisky, oil, flour, &c., in white oak, elm, gum, basswood, cottonwood; also circled barrel heads for petroleum, flour, potatoes, &c.; also black iron hoops and strips and galvanized iron hoops), 55A Mains st., City

Clyde Cooperage Co. Ltd. Eastvale pl. Kelvinhaugh st

Davidson & Co., Waterloo Chambers, 19 Waterloo st

Dempster, Moore, & Co., Ltd. (iron and steel), 49 Robertson st

Docherty, Hugh, & Sons, 31 to 39 Butterbiggins road

Donald, James T., & Co., Ltd., 35 M'Alpine st

Fergus, Jas., & Co., 58 York street

Guthrie, James, 120 Cornwall street

Heath, R., & Sons, Ltd.; agents, Alexander Brown & Co., 233 St. Vincent st

M'Alpine, Hume & Co. 31 Eaglesham st., off Paisley rd

M'Ghie, Henry, & Sons, coopers and importers of French, Dutch, and English hoops, 70 Cadogan street

Musset, R. & O. Freres, and G. Bertrand's French hoops, Nantes; agents, John Sheridan, & Co., head office, Ruchill Cooperage; established 1842

Richmond, James, & Sons, 80 Glenpark rd

Sheridan, John, & Co. (French, Dutch and American) Ruchill Cooperage, Maryhill.

Small, Thomas, & Co. (agents for very best hoop makers in America, France, and Holland, for elm flat hoops, Bordeaux and Nantes hoops, and best Dutch green willow hoops), 72 Waterloo st

Stewart, John, & Co. (Glasgow) Ld. (iron and steel), 28-32 Oswald st.

Watson, Wm., Hydepark Cooperage, 62 Elliot st., Cranstonhill

Whitelaw, C. S. Ltd. 98 to 102 Commerce st. s.s.

HORSE AUCTIONEERS.

Dick, Edward & Son, 261 Hope street

Dixon & Wallace, 54 Gordon street

M'Killop, Alex, 261 Hope st

Wilson, James, 261 Hope st

HORSE & CATTLE CONDIMENT MANUFACTURERS.

Kerr, R. & W., 268 Mathieson st., s.s.

Midlothian (The) Chemical Co., 65 West Regent st

Warwick & Co. Clydesdale Horse and Cattle Condiment and Poultry Food Makers, 27 and 29 Rutherglen road

Zovon Co. (W. B. Clark, manager), 53 Bothwell st

HORSE AND CATTLE FOOD MANUFACTURERS.

Errington's (horse & cattle), Jas. O. Struthers, sole agent, 28 Bath st
The Molassine Company, Ltd., 112 Wellington street

HORSE AND CATTLE SLAUGHTERERS.

Gemmell Bros., 32 Baird street, St. Rollox. Tel. Nos., 2954 and 2955 Bell
Hodgkinson, W. C. & Co., 264 Pinkston road and 323 Kennedy st. Dobbie's loan; telephones, 2911 and 2912 Bell; telegrams, "Hodgkinson, Glasgow"

HORSE CLOTHING MANUFS. AND WOOLLEN MERCHTS.

Acme Horse Clothing Warehouse, 58 Howard st
Aitken, John, 17 Oswald st
Brawley, Thomas, 111 Albion st
Campbell, Achnach & Co. (horse loin covers) Thistle Rubber Mills, 110-112 Commerce street, s.s.
Leckie Graham's, 95 Renfield st
Reid, A & Co, 9 Oswald st.
Sloan, Munro & Co., Ltd., 13 Queen street

HORSE DEALERS.

Greig, R. H. 75 Muse lane
Laird, John, 774 Gallowgate
M'Kinlay, Alex. 130 London st
Miller, Joseph, 281 Polmadie rd
Morgan, J. 263 Eglinton st
Nelson, Wm. 15 & 31 Porter st., Camlachie
Newlands, John, 44 Tureen st
Riddell, David, 210 Kennedy st
Watson, J. & J., 209 St. George's road

HORSE EXPORTER.

Morrison, W. P., 200 Castle st

HORSE-SHOE MANUFACTURERS.

Donald, James T., & Co., Ltd., 35 M'Alpine st
Donald, John, Ltd., 42 Cadogan st
Miller & Taylor, 14 Hopetoun place
Reid, A. & Co., 9 Oswald street
Stewart, J. & Co. (Glasgow) Ld. 28-32 Oswald st

HORSE-SHOE NAIL MANUFACTURERS.

Bennie, D. & Sons, Ltd (brands, Bendor, Manx and B. and S.), Petershill road
Donald, James T. & Co., Ltd. ("Eagle" horse shoe nails), 35 M'Alpine street
Donald, John, Ltd., 42 Cadogan street
Fergus, Jas., & Co., 58 York st
MacLellan, P. & W. Ltd. agents in Scotland for the celebrated "Globe" nails, 129 Trongate
Miller & Taylor ("M & T" and other brands), 14 Hopetoun pl
Reid, A. & Co. (Mustad, Manx, Globe, Capewell, Eclipse), 9 Oswald st
Stewart, J. & Co. (Glasgow) Ltd. (all sorts), 28-32 Oswald st

HORSE-SHOE PAD MANUFACTURERS.

Campbell, Achnach & Co, Thistle Rubber Mills, 110-112 Commerce street, s.s.
Dick, R. & J., Ltd., Greenhead Works; city office, 46 St. Enoch square
Macintosh, Chas., & Co., Ltd., 5 Royal Exchange sq
Martin, Hugh, & Co., 52 St. Enoch square
Miller & Taylor, 14 Hopetoun pl
Oldfield, J. & Sons, 36, 38 Gt. Clyde street
Reid, A., & Co., 9 Oswald st
Stewart, J. & Co. (Glasgow) Ltd. 28-32 Oswald st

HORSE-SHOERS.

Breen, Hugh, 389 London road
Cameron, Allan & Son, 45 Fitzroy lane
Frew, G., M.R.C.V.S., 8-10 Tureen street
Hall, James, Halfway house
Hill, J., & Sons, 774 Gallowgate
Jardine, James, 80 Crawford st., s.s.
Linning, Matthew, 406 Garscube rd
Lowden, J., 8 Broomloan road, Govan
M'Gregor, Robert, 30 Stanley st. Paisley road
M'Haffie, A. R., 209 St. George's rd and 37 Stirling st
M'Kenna, James, 41 Minerva st
M'Lean, Hector, Otago lane, Hillhead
M'Murray, A., 8 Albert road, Pollokshields
M'Neill, Walter, 754 Garscube rd
Miller, John, 154, 156 Surrey lane
Mitchell, Robert, jun., M.R.C.V.S., smithy, 17 Clyde st., Partick; telephone No., 4017 Y 9 Partick
Mitchell, Robt, jun., 18 Shaftesbury st
Mitchell, Robt., & Son, Shaftesbury street, Cranstonhill
Morrison, Andrew, 10 Hartfield st
Nicol, John, 14 Grant st
Renfrew, Andrew, 26 Carrick st
Robb, Andrew, & Sons, 16 Ward st., 576 Gt. Eastern rd., and 25 Anderson street
Smith, W., 20 Inglefield street
Steel, R. & D., 6 Walker st. Partick
Weir, James 80 Crookston st
Weir, Jas., & Son, 5-9 Norfolk court

HORSE-SHOERS' FURNISHERS.

Donald, James T., & Co., Ltd. 35 M'Alpine street
MacLellan, P. & W., Ltd., 129 Trongate
Miller & Taylor, 14 Hopetoun pl
Reid, A. & Co., 9 Oswald street
Stewart, John, & Co. (Glasgow) Ltd. 28-32 Oswald street

HOSIERS AND GLOVERS AND MANUFACTURERS OF HOSIERY.

Adams, John, 212 North st.
Ainslie, Thos. B., 118 and 120 Gt. Western rd
Alston, T. H., 230 Parliamentary rd
Anderson, Robert, 449 Eglinton street
Anderson, W. F., & Bros., 121 Argyle st
Argyll Hosiery Manufacturing Co, 100 Brunswick street
Armour, J. & W., 146 Ingram st
Baikie & Hogg, 52 Gordon st
Ballantyne, James, 93 Holm st
Baxter, Eliza, 273-275 Sauchiehall street
Bennett, John W., 171 Argyle st
Bennett, J. W., 108 Queen street
Black, John, 337 Paisley road
Blackwood, M. D., 27 Eglinton st
Blake Bros. & Clarke, 210 Govan street
Bowie & Co. (manufrs.), Cathcart
Boyd Brothers, Ltd., 51, 53 Jamaica street
Broom, Edward, 385 Cathcart rd
Brown, D., 451 Garscube road
Burton, Henry, & Co. 111 Buchanan st
Cameron, John (manufacturer), 122 West st., s.s
Carey, W. & H. G., 9 Montrose street
Carswell, A S., 70, 72 Argyle st and 25 Renfield street
Chalmers, David, 365 Paisley rd
Charlton, T. R. 101 Argyle street
Clark, Robert, 21 Charing Cross mansions
Coleman & Fulton, 115 Parliamentary road
Coleman, Mrs. 77 Parliamentary rd
Connell, W. W. 59 Sauchiehall st.
Connor, James, 932 Argyle st
Copland & Lye, 165 and 167 Sauchiehall st

Corah, N., & Sons, 25 Jamaica st
Cruickshank & White, 71, 73 Sauchiehall st. and 39 Jamaica street
Douglas, J., 1060 Argyle st
Duncan, Thos., 14 Gordon street
Ferguson, J. F. 178 Cowcaddens street
Ford, J. & J., 468 Garscube rd
Forsyth, R., 304 Cathcart road
Forsyth, R. W., Ltd., St. Enoch House, 165 Argyle st
Forsyth, R. W., Ltd., Renfield st, corner Gordon st, and Edinburgh
Fraser, A. M., 200 Argyle st
Freeman, S., 3 Norfolk st
Galloway & Co., 98 Argyle street and Argyll arcade
Gilmour & M'Kinnell, 85 Maxwell street
Glasgow Clothing Co. (registered), 57 to 63 Argyle street, Dunlop st. corner
Glen, John, & Co. (wholesale), 159-167 Ingram st
Gowans, Wm. & Co. (real Shetland), 111 Union st
Graham, Mrs., 731 Pollokshaws rd
Grant, Jas. 286 Dumbarton road, Partick
Grant & Watson, 60 St. Vincent st
Grimmond, John, 409 to 415 Mathieson street
Harries, John G., 352-354 Allison street
Harrington, J. P. Ld. (wholesale), 3A Hanover st
Harris, D. M., 88 Bell street and 347, 349 Cathcart road
Hope Bros., 84 to 90 Buchanan st
Horne, H. M., 342 Sauchiehall st
Howitt, William, 331 Parliamentary road, and 172 Paisley rd., West
Inglis, John, 710 Gallowgate
Izett, John, 507 Dumbarton road, Partick
Jack, W. S., 20 Renfrew st
Jackson, Edward, 100 Buchanan street
Jaeger's, Dr., Sanitary Woollen System Co., Ltd, 16 Buchanan street and 635 Gt. Western rd
Johnstone Bros. 130 Wellington street
Kay, Thos., 347 Paisley rd., West
Kennedy, Margaret, 57A Kilmarnock road
Kerr, R. H. & Co., Ltd., 59 Peel street, Bridgeton
Kidmar Hosiery Co., 177 Reid st., Bridgeton
Kilgour & Walker, Ltd., 33 Virginia street
Law, Dawson & Co., 56 Queen st
Leck, M., 62 Cambridge street
Liddell, M., 415 Parliamentary road
Long, Henry, 3 Bridge street
M'Candlish, W. K., 1139 Pollokshaws rd
M'Carroll, Bros. 3 and 5 Buchanan street
M'Cormack, Flora, 177A Duke st
Macdermid, Ltd., 49 Renfield st
Macdougal, A., & Co., Ltd., 47 Cadogan street
M'Fadden, S., 2 Westmuir street
M'Fadyen, Arch., 25 Gordon st
M'Graw, John, 207 Main street, Bridgeton
M'Gregor, Isabella, 171 Crown st
M'Iver & Co., 263 High street
MacKay, John, 179, 181 Cowcaddens street
M'Kean & Co. 275 Paisley road
Mackenzie, R. S., 96 Miller st
M'Lachlan, Henry, 169-175 Parliamentary rd
M'Lachlan, Miss H., 18 Eglinton street
Maclean, John, 609 Gt. Western rd
M'Laren, Thomas, & Sons (incorporated), real Shetland, 30 Clyde place
M'Millan, Donald, 484 Argyle st
M'Murtrie, Thos. 73 Trongate
M'Nish, Arch., 159 Trongate
M'Quaker, Wm., 134 Trongate
Malcolm, Jas., 229-231 Argyle street
Mathieson, D. 56 Main street, Bridgeton
Mickel, Andw. 120 Paisley rd. W.
Miller, James M. 33 Bridge st
Millar & Muir, 595 Gt. Eastern rd
Neilson, Shaw & Macgregor, 44 and 54 Buchanan street
Niven, John, 739 New City rd
Noble, John, & Co., Caledonian rd., Uddingston
Ormond, Jas., 42 Candleriggs
Ormond, Wm., & Co., 128 Crownpoint street
Paisleys Limited (for home and foreign wear), 76 to 96 Jamaica st and 2 to 12 Broomielaw
Paterson, J. T., 559 Sauchiehall street
Paterson, John, 517 Gt. Western rd
Patterson, Wm. K., 499 Dumbarton rd
Paton, John & R., 120 Cowcaddens st
Paton, R. W. 326 Rutherglen rd
Paton, Thomas, & Co., **fancy hosiery manufrs.**, 8 Falfield street, Port Eglinton
Penman's, 89 to 111 Canning st
Pettigrew & Stephens, Ltd., 171 to 193 Sauchiehall st
Prentice, Wm. 154 Trongate
Provan, Alex., 96 Argyle st
Quarrell, D., 43 Bridge st
Quigley & Co., 443 Argyle street
Rattray, Chas. & Co., Ltd., 14 Candleriggs
Reid, M. W., 79 Renfield st
Reside, Mary, 700 Dumbarton rd. Partick
Renwick, James, & Co., Ltd., 8 Dixon st
Reynolds, F. S., 98 Langlands rd., Govan
Riley, Alex., & Co. (hygienic), 85 St. Vincent st
Rintoul, M. & A. 16 Renfield st
Robertson, James A., 423 Victoria rd
Rowan & Co., 104, 108 Argyle street
Rutherford, John, 258 Dumbarton road, Partick
Salomon, Stern, Ltd., 65 Virginia street
Scott, Charles, 124 Union street
Scott, James, 227 Cambridge st
Scott, Robert, 232 Buchanan st
Simpson, R., & Sons, Ltd. Jamaica street corner
Simpson, Hunter & Young, 59 Buchanan st
Sinclair, Peter, 104 New City rd
Small, H. L., 589 Gallowgate
Smellie, Miss, 336B Duke st
Smith, John, & Co., 30 Trongate (late High st) and 160 Sauchiehall street
Stafford, I. 231 Byres road
Stewart, F. W., & Co., 96 Miller street
Stewart, Thos. 45 Bridge st
Stewart & Westwood, 28 Renfield st
Stewart, Wm. 196 New City rd
Syme, A. C., 411 New City rd
The Glasgow Hosiery Depot, 618 Alexandra parade
The Hosiery Manufacturing Co., Ltd., 7 Shaftesbury street
The Kelvin Hosiery Co., 37 Otago street
Thomson, Jas., 724 Dumbarton rd
Thomson, Wm. L., 25 Union st
Treron et Cie., Les Magasins des Tuileries, 254-290 Sauchiehall st
Vernal Bros., 61 Bridge st
Walker, Mary M., 70 Cambridge st
Watson & Co., 27 Gordon street and 100 Mitchell street
Watson, J. B. & Co., 115 Union street and 61 Gordon street; Telephone, Nat. 9295 City
Watt Brothers, 401 and 403 Sauchiehall street
Watt, Misses, 69 Ardgowan street
Weir, A. R. 51 Queen street
Wolffe, B., 18 West Nile street
Wright, W. 240 Dumbarton road, Partick

HOSPITAL OUTFITTERS, AND CONTRACTORS.

Anderson & Buchanan, 54 Renfield st
Baird Bros, for the supply of instruments, furniture, bandages, dressings, &c., 97 Bath st

Cowieson & Co., designers and structural engineers (for semi-permanent hospital and sanatoria buildings, cheapest and best for temporary or permanent purposes; designs and prices free), Charles street, St. Rollox; telephone, 2869 Bell
Gardner, A., & Son (furniture, bedsteads, bedding, &c.), 36 Jamaica st
Hilliard, W. B., & Sons, 157 Hope street
Robertson, Peter (waterproof sheetings and India rubber goods), 44 Queen street
Royal Glasgow Asylum for the Blind, 100 Castle street
Scott, W. W., & Co., Ltd., 180 Sauchiehall st
Speirs Ltd., designers and erectors of composite iron and wood buildings for permanent or temporary hospitals or sanatoria, 13 Blythswood square
Stenhouse, Alex., 40,42 University avenue
Thomson, Skinner & Hamilton (scientific instrument makers), 38 Sauchiehall st
Tullis, D & J., Ltd, laundry engineers, Kilbowie Iron Works, Clydebank
Wyllie & Lochhead 45 Buchanan st

HOT AIR ENGINES.

Robinson Hot Air Engines; Percy Lowcock, & Co., 45 Bothwell st

HOTELS.

Adelphi Hotel, W. S. Taylor, proprietor, 4 Dunlop street
Alexandra Hotel, 148 Bath street
Argyle Hotel, 6 Union street; Geo. Doogan
Armstrong's Temperance Hotel, 244 Buchanan street
Blain's Hotel, 4 Bath street
Blythswood Hotel, 320 Argyle st
Bradford Temperance Hotel, 44 Howard st
Buchanan street Station Hotel, 23 Cowcaddens st
Caledonian Temperance Hotel, 5 and 11 Cowcaddens st; Duncan Keir, proprietor
Central Station Hotel, Gordon st; S. H. Quince, manager
Clancy, Richard, 152 Bath street
Craig & Banks, 107 Ingram st
Cuddeford, Mrs. E., 148 Bath st
Douglas Temperance Hotel, 193 Bath st
Exhibition Hotel, 32 to 38 Clyde street, Anderston Cross; Thos. Gordon, Ltd., proprietors; telephones, 573 Central, 1978 Argyle
Ferguson's Temperance Hotel, 430 Argyle street
Fraser, Alex., 3 Anderston quay
George Hotel, 235 Buchanan st
Graham's Temperance Hotel, 75 Jamaica st
Grand Hotel, Charing cross
Hotel Balmoral, 222 Sauchiehall st., G. Eglinton Adams
Hotel Cecil, 128 Trongate
Hotel Temperance (Craig & Banks), 107 Ingram st
Ivanhoe Hotel, 185 Buchanan st
Kenilworth Hotel, 5 Queen st
Lorne Temperance Hotel (Miss Jessie M'Naughtan), 65 Berkeley st
Loudon Arms Hotel, 259 Duke street
M'Innes's Hotel, 12 Hutcheson st
Mackay's Hotel, 28 to 36 Glassford street, James Richardson, proprietor
More's Private Hotel, Mrs. I. M. More, 14-18 India st
Neilson's Temperance Hotel, 83 Ingram st
North British Station Hotel, 40 George sq
Osborne Temperance Hotel, 106 Sauchiehall street
Palace Hotel (late Baikie's), 222 Buchanan st
Queen's Park Hydropathic (vegetarian), baths, massage, &c., 10 Camphill drive
Royal Hotel, 50 and 51 George sq
Royal Hotel, Brandon street, Motherwell
Simpson & Co., 100 Duke st
Terris' Temperance Hotel, 11 Bridge street
Terris, William, 59 Union st
Waverley (Cranston's) Temperance Hotel, 172 Sauchiehall street
White House and Young Men's Club, Ringford st., Springburn
Whyte's Commercial Hotel, John Whyte, 45 Candleriggs; tels. 2674 Bell
Windsor Hotel, 250 St. Vincent st

HOTHOUSE BUILDERS (HEATING AND VENTILATING ENGINEERS).

Boyd, Jas., & Sons, Macdowall st., Paisley
Cowieson, F. D., & Co., hothouses, greenhouses, frames, &c., prices most favourable, 3 to 25 Charles street, St. Rollox; tel., 2869 Bell
Gemmell, R. T., 23 Lilybank st
Howden, C. F.; special attention greenhouse heating; keenest prices repairs, boilers (coke and gas fired); 225 St. Vincent st
Keith, James, & Blackman Co. Ld. Keith's patent boilers, radiators, &c., small cheap plants for greenhouses and motor houses, 90 Mitchell street
Mackenzie & Moncur, Ltd. heating and ventilating engineers, 121 St. Vincent st
Paterson, John, 35 Nithsdale dr., Strathbungo
Simpson & Farmer (heating and ventilating engineers), Partick Bridge
Smart, Archibald, Empire Works, 10 to 30 King street and George street, Mile-end, largest manufacturers of greenhouses, frames, and heating apparatus in Scotland
Terrace & Co. (oldest established and largest manufacturers of portable greenhouses, frames, and heating apparatus in Glasgow and the West of Scotland), 327 to 331 Scotland st., s.s.
Watson, Joseph, 9 Elgin st. s.s.

HOT WATER BOTTLE MANFRS., INDIA RUBBER.

MacLellan, George, & Co., Glasgow Rubber Works, Maryhill; warehouse, 50 Wellington st

HOUSE FACTORS.

Those marked* are members of the House Factors' Association.

Aitken, Jas., 19 Victoria rd
Allan, Norman G., 578 Cathcart rd
Allan, Jas. 20 Church st., Partick
Anderson, Charles, jun., 434 Main street, Shettleston
Anderson & Macfarlane, 144 West Regent street
*Anderson, Robt., F.S.I., 95 Bath street
Armour, J. W, 96 Renfield st.
Bain, James A., 76 Eaglesham st
Baird, Jas. & Co. 68 W. Regent street
Ballantyne, Chas. 426 Crown st
*Barr, John, & Co., 74 Bath st
*Barton & Bell, F.S.A.A. 58 Bath st
*Begg, Thomas, jun., 12 Bellgrove street
Benzie, Wm. 61 Elliot st. Hillhead
Biggar, John, M., 180 West George street
*Bissett, Robt. 96 Renfield street
*Black, Son, & Todd, 114 South Portland st
***Black, Thos., & Son**, National Bank chambers, Cambuslang
Bow, Hugh, 5 Wesleyan st
Bowie, John, 18 East Crawford st
Boyd, Adam, 35 Douglas street
*Boyle, T. Henry, 160 Bath street
Brodie, Burns, & Anderson, 116 Hope street

*Brown, A. Kirkwood, & Sons, 180 W. George st
*Brown, Alex. & Sons, 102 Burnside st
Brown, Alexander, Alexandria pl., Kirn
Brown, David, & Son, 58 Canning street
Brown, Hamilton, 55 Bath st
*Brown, James, & Sandeman, 69 West Regent st
*Brown, J. Campbell (of Logan, MacCormack, & Brown), 95 Bath st
Brown, John, 58 Bath street
*Bruce, J. W., & Co., 128 Great Western road
Bruce, W. Redpath, & Miller, 103 W. Regent st
Buchanan, Wm. & Son, 94 South Portland st
Cairns, A. A., 112 Bath street
Calder, George C., 65 W. Regent st and 101 Main st., Shettleston
Caldwell, James Thomson (property agent), 179 Duke st
Cameron, J. W. (of the late firm of N. & J. W. Cameron), Sun Buildings, 121 W. George st. and 23 King st. Pollokshaws
*Cameron, Nicol, & Son, 140 W. George street, and 109 King street, Pollokshaws
***Campbell, Hugh H.,** 137 Main st, Cambuslang
Campbell, John, 40 Merkland st., Partick
*Campbell & Philp, 103 Bath st
Campbell, Robert, 37 Claythorn st
***Campbell, W., & Son,** 3 Dundas st., city
*Carswell & Clark, 116 St. Vincent street
*Chalmers, M., & Son, 29 Steven street
*Cherry, Wm. property agent, 102 Bath street
Clark, A. & W., 4 Hamilton st., Partick
Copeland & Allan, C.A., 196 St Vincent st
Cormack, James, Bank of Scotland, Uddingston
*Cowan, Wm. F., 207 Hope street
*Craig, Thomas, 104 Gairbraid st
Crawford, John, 16 Annfield place
Crawford & Neil, 410 Crown st
*Crawford, Robert, 58 Bath st
Cunningham, David, 39 Fielden st
*Cunningham, Jas., N.B. Rail. Co., 56 George square
*Dansken & Fletcher, 9 Dalmarnock st., Parkhead; 273 Main street, Shettleston; and 563 Main st., Tollcross
*Davie, John, property agent, 20 Union st
enovan, John P., 68 Market st., East
*Dick, Thos. & Son, 166 St. Vincent street
Dick & Smith, 326 Pollokshaws rd
Doig, Wm., 15 Burnside street
Donald, J., 536 Springburn road
Donald, Thos. & Son, 83 Renfield st
*Donaldson, Peter, 29 Henrietta street
Drummond, James, 125 Main st, Cambuslang
Duncan, Robt. 93 Hope street
Dunlop, R. L., 150 Hope st
*Eadie, David, S., 157 West George street
*Edgar, Peter, 114 West Nile st
Edmiston, Gray, 267 Buchanan st
Edmond, Andrew, 147 Raeberry street
*Faulds, Wm. C. 133 Gt. Hamilton street
*Findlay, Jas. jun. & Son, 96 W. Regent st
Findlay, John, 152 Sword st
***Fingland & Mitchell,** 645 Govan road
Forbes, Alex., 57 Ancaster drive, Anniesland
*Forbes, Robt. 121 W. Regent st
Forsyth, J. B. & G., 108A West Regent street
Forsyth, Thos. 1 Royal terrace, Springburn
Frame, D. G., 105 W. George st
Frame, J. R. (property agent), 136 Buchanan street
Fraser, Thos. S. F.S.I. (property agent), 209 St. Vincent street
Fraser, Wm. F.S.I. property agent, 209 St. Vincent street
Gavin, John S., F.S.A.A., 58 West Regent street
***Gibbon, James,** 20 Union st
Gibson, Alfred (and property agent), 49 Jamaica st
Gillan, David, 44 George st. city
***Gilmour, Matt., & Son,** 151 Oxford street
***Goodwin, John,** 173 George st
*Gossman & Smith, 58 W. Regent street, 54 Kenmure st., and 12 Comelypark st
*Graham, David, 180 Hope st
*Graham, J. & M. C. 21 Bath st
*Graham, Mungo M. (property agent), 21 Bath st
Grant, James, 261 W. George st
***Grant & Wilson,** 34 Bridgeton Cross
Gunn, Thomas, 27 Jamaica st
Hamilton, William, 17 North Wallace street
Harrison, John (property agent), 9A Scotia street
Hay, R. & J., 203 West George st
Henderson, John, 18 Havelock street, Partick; telephone No., W 2449
Hendry & Steel, 502 St. Vincent st
*Hendry, Thomas, 33 Renfield st
*Hendry, Thomas, 1078 Pollokshaws road
Honeyman, John, 40 North st., Whiteinch
Horn, James, 20 Woodville gdns, Langside
*Howie, John, 376 Springburn rd
Jack, Wm. H. & Co., 38 Bath st
Johnston, David, 60 Lyon st., N.
Johnston, Wm. 228 Dalmarnock rd
Kain, A., 382 Crown street
Ker, Adam, 121 West George st.
*Kerr, Malcolm, 140 Dalmarnock street and 68 Bath street
*Kerr, M. & A., 68 Bath st
Kirkland, Archibald, junr., 47 Oswald street, city
*Kirkland, Wm. D., 867 Argyle st
***Kirkwood, Chas., F.S.I.,** 61 West Regent street
*Kirkwood, James, 147 Main st. Rutherglen
Kirkwood, John, & Sons, 61 West Regent st.; telegraphic address, "Kirkwoods," Glasgow; Nat. telephone No. 3500 Douglas (2 lines)
*Laing, John, & Son, 20 Bridge st
Lammie, Geo. & Son, 138 Hope st
Lawson, J. & R., 106 Queensborough gardens
Lightbody, Wm., 90 Maitland st
Livingston, J. B., 35 S. Portland street
Lochhead, Jno., 16 Bothwell st
Lockhart, A. B., 35 Preston st., Govanhill
*Logan, MacCormack & Brown, 95 Bath st
*Logan, William, & Son, 95 Bath street
Long, Wm. A. R. Jex, 58 Renfield street
Lorimer, Joseph, 20 Dixon st
*Lorimer, Wm., & Co. 34 Kent street
*M'Aslan, Wm., & Son, 482 New City rd.
*Macaulay, R. & J. M. 21 Bellgrove street
M'Caig, R. B., & Mitchell, 124 St. Vincent st
*M'Callum, R. & Son, 69 Union street
M'Coard, Wm., & Son, 15 East Nelson st., east end of Gallowgate
M'Cord, Robert, 180 West George street
*MacCormack, Jas. L. (of Logan, MacCormack & Brown), 95 Bath street
M'Cubbin, J., Ralston, Barrhead
Macdonald, Andrew, 98 Brandon st, Motherwell
Macdonald, Geo., 136½ South Portland street
M'Donald, Ronald, 53 Charles st
*MacDougall & Brown, 63 John st., city
M'Dowall, Robert, 268 Duke st

Macfarlane, James, 74 York street
M'Fee, John, & Son, 342 Crown street
M'Glashan, James, 27 Hope st
Macharg & Son, C.A., 7 W. George street
M'Gibbon, James E., 124 Sword street
M'Gregor, Wm., 9A Scotia street
*Macindoe, Thomas, & Lauder, 46 Gordon st. and 18 Otago st, Kelvinbridge
M'Intosh, D., 1 River st., Blochairn
M'Kean, George B., C.A., 113 St. Vincent street
MacKechnie, Archibald, 45 West Nile st.
M'Kendrick, Wm., 12 Kirkpatrick street
Mackenzie, R. K., 19 High street, Paisley
Mackie, L. E., 132 Rose st. s.s.
*Mackinnon & Browning, 123 Hope street
*M'Kinnon, John, & Son, 122 Wellington st
Mackinnon, William, 34 West George street
Mackintosh & Paterson, 376 St. Vincent st.
M'Lean, G. & R., 165 Govan st
M'Lean & Lindsay, 591 Dumbarton road, Partick
M'Meeken James, 57 Bath street
*M'Michael, Jas., & Son (property agents and valuators), 1 Argyll arcade
M'Millan, Wm., 90 Smith street, Govanhill
M'Nicol, Jas., 79 Robertson st
M'Omish, Alexander, C.A., 79 West Regent st
*M'Phee, Donald, 180 W. Regent st
*M'Queen, G., 4 Bath street and 78 St. Mungo st
Mactaggart, J. A., & Co. (property agents), 65 Bath street
*Madden, H. W., & MacQuarrie, 23 Carlton place and 69 Whitevale st
Malloch & Suttie, 59 St. Vincent street
***Marr, John, & Sons, C.A.,** 920-926 Govan road, Govan, 9 Paisley road, West (Toll), and 16 Merkland st., Partick
Marr, John S. 175 St Vincent st
Marshall, Samuel J., 38 Main s reet, Coatbridge
*Martin, Andw. 154 W. Regent st and 5 Lochburn road, Maryhill
Martin, John, 116 St. Vincent st
Mayberry, Hugh, & Sons, 173 St. Vincent street
Martin, Wm. H., C.A., 196 St. Vincent st
Meikle, Sam. C. 217 Buchanan st
*Meldrum, B. F. G. 116 St. Vincent street
*Menzies, Samuel, & Son, 113 W. Regent st. and 9 Apsley st., Partick
Menzies, Wm. C. 22 King st. city
*Menzies, W. P., 113 W. Regent st
***Metcalfe, Wm. & Sons,** 140 London st. and 49 Bath st
Miller, James, 754 Gallowgate
Millar, Norman A., 152 Parliamentary rd
Miller, Peter, & Co. 24 Hyndland road
Milwain, Murray & Hay, C.A., 113 St. Vincent st
*Mitchell, A., & Son, 173 West Scotland st
Mitchell, James, 53 Gt. Western rd
*Morgan, Jas. L., & Son, M.F.A., 146 James street, Bridgeton cross, 44 Cambridge st, Glasgow, and 43 Crammond ter, Shettleston
Morrison, J. & Co., 81 Bowman st
*Morton, Alex. F., & Son (property agents), 3 Blenheim street, Springburn
Munn, Wm. (John Gardner's Trust), 316 Dumbarton road, Partick. Tele., 2081 Western
*Munro, D. & Son, 39 Hope st
Murdoch, James M., 137 West Regent street
Murray & Muir, 34 St. Enoch sq
*Neill, James K. & Co. 87 Union st. and 43 Crow rd., Partick
Neilson, Charles R., 143 West Regent street
*Neilson & Reid, 65 West Regent street
*Neilson, T. & Son, 213 Buchanan street
Neilson, W. S. A., 167 Claythorn street
Nicholson, Daniel, 6 Gardner st, Partick
*Nicholson, James, 157 St. Vincent street
Nicholson, James, 23 Hozier st., Partick
Paterson & Co., 37 Jamaica st
Paterson, James, & Co., 65 West Regent st
***Paterson, J. & W.,** 162 Buchanan street and 98 Byres road, and joint agent for Royal Bank, 566 Alexandra parade
Paterson, W. & M., 318 Scotland street
***Paton, R. D.,** 104 Bellgrove st and 4 West Nile st
Philip, Wm., 482 New City rd.
Pollock, C. & A., 261 W. George st
Porter, John, 577 Dalmarnock rd
Primrose, A. Graham, & Todd, 30 Gordon street
Reid & Bannerman, 121 W. George street
*Reid, Hugh, & Son, 34 Westmuir street, Parkhead
Reid, John, & Son, 89 Buchanan st.; also at 9 George st. Edinburgh.
Renfrew, Alex. M., 258 Garngad road
Renwick, W. K. 95 Bath st
Robb, James & Son (property office), 12 Trongate
*Robb, Robert, 12 Trongate
Robertson, A, & Son, 783 Gallowgate
*Robertson, John, & Son, 40 Union street
Robertson, Mungo, 21 Rutland cres
Ross, Matthew Wilson, A.L.A.A., 4 Bath st
Ross, Thomas & Liddell (property agents), 5 Dixon st
Sandford, John, jun. 27 Hope st
Shand, A. Goldsmith, 215 West Campbell st
*Sharp, And., jun., 52 St. Enoch square
*Sharp & Fairlie, 172 Buchanan st. and 109 Gt. Hamilton st
*Sharp, Henry D. 490 Paisley rd
Sim, J. Wilson, 24A St. Vincent crescent
Simpson, Wm. S. B. (G. J. & W. Templeton), 113 W. Regent st. and 123 Wellington st
***Sinclair, D. D., & Son,** 131 W. Regent st
Sinclair, Wm, 47 Oswald st
Sliman, Archibald, & Fisher, 68 Gordon st
Sloan & Fulton, 130 S. Portland st
*Smart, A. Wilson, & Son, C.A. 68 Bath st
Smellie, Thos. D. & Fraser, property agents, 209 St. Vincent st
Smith, John H. 8 Peel st, Partick, and 8 Oswald st, Whiteinch
*Smith & Kay, 6 Union st
Smith, Robert, 27 St. Andrew's dr, Pollokshields
Smith, Thomas, & Son, 23 Oxford street
Sneddon, John, 143 W. Regent st
Stevenson, Andrew, 123 Sandyfaulds st
Stevenson, Lauder, & Gilchrist, 70 Robertson st
Stevenson, Robert, 26 Renfield st
Stevenson, T. Bruce, 82 Wellington st
*Stewart, A. & A., 164 Bath st
Stewart, A., & Co., 136 Hope st
***Stewart, Archd., & Son,** 6 Hamilton st, Partick, tel. 207 Western; 13 White st, Govan, tel 163 Govan; and 104 Dumbarton rd, Clydebank, tel. 50 Clydebank
Stewart & Brown, 101 W. Nile st
*Stewart, Donald T. 228 Cambridge street
*Stewart, Jas. B. 228 Cambridge street

*Stewart, Jas. & Sons, 228 Cambridge st.; branches, 4 Glasgow rd., Clydebank, and Canal bridge, Dalmuir
Stewart, John H., 116 St. Vincent st
Stewart, T. Rennie, 108A West Regent st
Stewart, T. & Co., 84 Aikenhead rd
Stewart, Wm. & Son, 251 Dumbarton rd. Partick
***Stewart, Wm. S., & Son,** 179 Eglinton street
Stirrat, Hugh, 104 West George st
Stobbs, Thos. & Sons, 70 South Portland street
*Stobo, Robert, & Bathgate, property agents, 26 Bellgrove st. and 37 Old Dumbarton road
***Sutherland, W. H.**, 205 Hope street
Taylor, Archd. F., 121 West Regent st
Taylor, Jas., 143 W. Regent st
***Templeton, G. J. & W.**, 113 West Regent st and 123 Wellington st
***Templeton, John, yr.** (and valuator), 175 St. Vincent st; telephones, 599 Argyle and 697 Central
The Residential Properties, Ltd. (property agents), 139 St. Vincent street
Thomson, James, & Son, 50 Main street, Coatbridge
*Thomson, J. C. (J. Morrison & Co.), 81 Bowman st., Crosshill
Thomson, Robt. C., & Co., 33 Bath street
*Toner, Wm., 41 Abercromby st
Turnbull, Parnie, & Adam, 27 Union st
*Turner, J. G. & R., 90 So. Portland street
*Vérel Bros., 116 St. Vincent st
Waddell, A. M. & R. 205 Hope street
Walker, D. & T. M., 160 Hope street
*Walker, Fraser, & Steele, 74 Bath street
Walker, Wm., 93 W. Regent st
Wallace, John, F.L.A.A., 101 St. Vincent st
*Watson, David, 455 Paisley rd.
Watt, George C., 121 W. Regent street
Watt, Joseph, 13 Green st. Calton
White, Robt. M., 269 Duke street
Whyte, Wm. L. N., 102 Bath st
***Wills, J. B., F.S.I.**, 15 Bellgrove street
*Wilson, Jas. 110 W. Regent st
***Wilson, James, & Son,** 777 Govan rd
*Wilson & Nelson, C.A., 135 Wellington street
*Wilson, R. B. & Co., 68 Bath st
Wyper, A. B., 468 Victoria road, Crosshill
Young, A. G., 137 W. Regent st
Young, D. F., 162 Buchanan st
*Young, Robert S., 65 Eglinton st
*Young, Wm., 11 Westmuir st, Parkhead cross

HOUSE FURNISHERS.

Angus, J. M., 257 W. Campbell st
Arthurs, E. & J., 66 Buccleuch street
Bow's Emporium, Ltd., 61-71 High st., city
Bowman's Economic Stores, 38-48 Argyle st
Brown & Beveridge, 219 Sauchiehall street
Campbell, J. F., & Co., 19-25 Sauchiehall st., and 148, 152 West Nile st
Clark, Jas., 289 Buchanan st
Cunningham, R., & Co., 617 Pollokshaws rd
Dunsdale Bros., 11-35 Dalmarnock road
Elder, Cameron, & Co., 50 Wellington street
Fisher, John, & Son (Glasgow), Ltd., 32, 34, 36 London st
Frasers, Ltd., 560 Argyle st
Gardner, A, & Son, 36 Jamaica st
Gilbride, P. & Co., 120 Main st, s.s.
Glen, John, & Co. (wholesale), 159-167, 178, and 207 Ingram st. Tel., 2284 Bell
Gow, J., & Sons, 175 Trongate
Harvey, D. T. 736 and 738 Springburn road
Hill, R. Wylie, & Co., 20 Buchanan street
Hoey, Jas., 69 Castle st
Hoey, Samuel, 69 Keppochhill rd
Hunter, A. & J., 186 Kenmure st
Jebb, Alexander, & Sons, Ltd., 349 351 Argyle st
Laird, Geo., & Son, Ltd., 10 Ann st, Bridgeton
Lawson's Ltd., 363 Argyle st
Levine, C., 284 High st
M'Connell, A., & Co., 91 Cowcaddens street
Macfarlane & Smith, 188 W. Regent st. and 118 Mains st
M'Lardy, David & Co., 87 Nelson street, s.s.
M'Manus & Co., 75 and 77 Byres rd
M'Nicol's Stores, 781-787 New City rd
M'Turk, Alexander, & Son, Caledonia show rooms, Dalmuir
Meikle, M., 1278 Argyle st
Miller, Thos., 11 Bothwell st
Moffat, Wm., 42 Grafton st
Morris, J. & Co., 164 Howard st
Mullen, Edward, 54 Main street, Bridgeton
Murgoyles, Philip, 95 Dundas st., city
Neilson, Shaw & Macgregor, 44 and 54 Buchanan st
Rocks, John, 44 King st, city
Scott, David, 382 Springburn rd
Simpsons, Muir, Ltd., 309-313 Sauchiehall st
Smith, W. N., Ltd, Harmony House, Govan cross
Stewart, A. & W., 30 and 34 Bell st, City
Stewart, Archd., & Co., 48 Union st
Strump, B. & E., 42 St. George's rd
The Scottish Guild of Handicraft, Ltd., 16 Blythswood sq
Woodhouse, Jas., & Son, 78 Union street
Wylie & Lochhead, Ltd., 45 Buchanan street
Young, James, & Co., 10 Ingram st

HOUSE FURNISHING IRONMONGERS.

Donald, D. B., & Co., 89 Bothwell st
Finlay, John, & Co., Ltd., 18 Renfield st
M'Geoch, William, & Co., Ltd., 28 West Campbell st
Simpsons, Muir, Ltd., 309-313 Sauchiehall st
Wylie & Lochhead, Ltd., 45 Buchanan st

HOUSE PURCHASE.

Eastern District Office of National Alliance House Purchase and Investment Company, Ltd.; Robert M'Dowall, supt., 268 Duke st
Govanhill "Economic" Building Societies, 68 Gordon st., Archd. Sliman, *Secretary.* Tel. Nos.—Central 703 and Argyle 703

HUMAN HAIR MERCHANTS.

Ogg Brothers, Paisley road toll

HUTCH MAKERS.

"Acme" all steel and combination bogies, hutches, barrows, wheels, brickwork specialties, &c., Acme Steel Co. Gartocher road, Shettleston
Baird, Archd., & Son, Ltd. Peacock Cross, Hamilton
Braby, Frederick, & Co., Limited, Eclipse Works, Petershill road
Clydesdale Steel & Foundry Co. 81 Garngad rd
Cochrane & Co., Eclipse Iron Works, Carntyne Station, Shettleston
Hurst, Nelson, & Co., Ltd., registered office and chief works, The Glasgow Rolling Stock and Plant Works, Motherwell; tel., 29; telgs., "Nelson, Mother-

well"; Glasgow office, 40 West Nile st.; Cardiff office, Gordon Chambers, 31 Queen street; London office, 14 Leadenhall street, E.C.; branch works, Chatsworth Wagon Works, near Chesterfield; Bridgend Wagon Works, Bridgend, Glamorganshire; Swansea Wagon Works, Swansea

Progress Steel and Foundry Co., Avenue st., Mountblue

Slingsby, H. C. (wood and iron hutches, tipping waggons, narrow gauge railways, turntables, &c.), 103 Bothwell st

HYDRAULIC LEATHER MANUFACTURERS.

Anderson, R., Son, & Co., 99 S. Woodside rd

M'Intosh, Peter, & Sons' Successors (patentees of Morrison's frictionless leathers), 129 Stockwell st; works, 123 Colvend st

Morrison, Kerr & Co. (patentees of Morrison's frictionless hydraulic leathers), Barrowfield Leather Works, 123 Colvend st, Bridgeton

HYDRAULIC PACKING MANUFACTURERS.

Williamson Packing Co., Ltd. (patentees and makers of "Wilpaco" hydraulic packing); regd. office, 65 W. Regent st., and at London. Telegraphic address, "Wilpaco"; Nat. tel., 2226 Douglas

HYDRO EXTRACTORS.

Tullis, D. & J., Ltd., Kilbowie Iron Works, Clydebank

Watson, Laidlaw & Co., Ltd., 98 Dundas st., South

ICE CREAM FREEZERS.

Acme Manufg. Co., 77 W. Nile st.; works, Shettleston

Anderson Bros., 35 Stockwell st

Drummond, James, 80 Mains st.—*See Advt. in App.*

M'Farlane, J. & A., Ltd. Albert Works, 40 Springbank st. New City rd

M'Naught, John (jobbing repair work only), 87 Hospital st. s.s.

Murray, M'Vinnie, & Co. Ltd., Mavisbank quay, s.s.

ICE-MAKING MACHINE MANUFACTURERS.

Audiffren Singrun Refrigerating Machines, Limited (rotary machines), 144 St. Vincent st

Carty, J. L., & Co. (agents for improved slagwool or silicate cotton), 46 Gordon st

Hall, J. & E., Ltd., Dartford; agents, Morris, Warden & Co. 68 Gordon st

Haslam Foundry & Engineering Company, Ltd., Derby; agents, Alexander Brown & Co., 233 St. Vincent st

Linde (The) British Refrigeration Co., Ltd., 48 West Regent st

M'Naught, John (jobbing repair work only), 87 Hospital st. s.s.

Pulsometer Engineering Co., Ltd., 160 St. Vincent st

Seagers, Limited, Dartford, Kent, marine CO_2 machines; agents, Barclay, Mackay & Co., 13 Dixon street

Steedman & M'Alister (granulated cork manufacturers for ice-making machinery), 35 Ardgowan st., s s.

Sterne, L. & Co., Ltd., The Crown Iron Works, N. Woodside road

Wotherspoon, John, 58 Market st, city

ICE MERCHANTS.

Anderson, Thos. (Sawers, Ltd.), 58 and 60 West Nile street and 77 St. George's pl

Brown, Wm., 492 and 207 Great Western rd., 12 Queen Margaret place, and 322 Crow road, Broomhill

Bucknall, Henry, & Sons, Ltd., manufacturers of granulated cork for insulation of cold stores, &c., 268 to 280 Shields road, s.s.

Carty, J. L., & Co. (agents for improved slagwool or silicate cotton), 46 Gordon st

M'Gregor, Jno., 385 Cumberland st, s.s.

M'Lachlan, Wm., & Co., 6 Merchant lane, Bridgegate; ice factory, Logan street, s.s.

Malcolm, Wm., 7 and 9 Stockwell st

Miller, A. 69A West Nile st

Milne, Wm. 40 Old Wynd

Sawers, Ltd., pure hard ice, Rutherford lane, off Renfield st.; telephone No. 731 Douglas; telegrams, "Puritas."

Steedman & M'Alister (granulated cork for insulation, &c., manufacturers), 35 Ardgowan st., s.s.

The Union Cold Storage Coy., Ltd., 223 George st; telegrams, "Storage;" 'phones, 3155, 3156, 3157, and 3158 Bell

Wotherspoon, John, 58 Market st. city

ILLUMINATED ADDRESSES.

Brown, John, 8 Gordon street

M'Gavigan, John, & Son, 62 Argyle st. and 126 Argyle st

IMPORTERS.

Adams, James & Co. (timber), Tradeston Saw Mills, 7 Scotland street

Angus Bros. Ltd. (foreign produce), 73 Robertson street

Arrol, B. & M. (tortoise shell), 15 and 16 Argyll arcade

Bischoff & Co., Ltd., 112 Bath street

Borthwick, Thomas (flour), 34 Robertson st

Brown, John, & Co. (of American wooden goods), 19 Montrose street

Brownlee & Co. Ltd. (timber), City Saw Mills, Port-Dundas. Telephone, 3810 (6 lines); telegraphic address "Brownlee"

Buchanan, Buchanan & Co., Dundas chambers, 11 Dundas st

Buchanan, Scott & Co. 7 and 9 Garthland street

Burley, Robt. & Sons, Ltd. (timber), Fairley st., Govan—*See Advt. facing front board*

Carson, Robert, & Co. (flour), 50 Wellington street

Cherry, J. A., 134 Queen st

Christie, George, 48 Ingram st

Claussen, A. L., & Co., 118 Broomielaw

Cochrane & Black, 67 Hope st

Cochran, R. & A., & Co., 87-91 M'Alpine st

Cooper & Co. (grocery, provision, &c.), 8-38 Howard street and branches

Cousar, John, & Co. (all kinds of Calcutta sacks), 18 Scotland st., Tradeston

Craig, R. Hunter, & Co. Ltd. (of American, Continental and Colonial produce), Atlantic chambers, 45 Hope street

Crawford & Law, 67 Hope st

Dempster, Peterson & Co., 118 Queen st

Dickson & Tannock, 30 Gordon street

Dove, John (baskets from all countries, also American ware), 31 St. Andrew's st. and 1 St. Andrew's sq

Eastmans Ltd. (meat), 124-136 Cheapside st

Farquhar Bros., 67 Hope street

Felber, Jucker, & Co., Ltd. (of paper, boards, &c.), 3 Royal Exchange court

Ferguson, J. & Sons (fancy goods, also American and Italian carpet brooms), 54 York street

Ford, J. P., 479 Cathedral st

Forfar, R. J., & Co., 29 Waterloo st

Fotheringham, T. B., 65 West Regent street

Fraser, G. L., 60 St Enoch sq

Fraser, Jas. B. & Co. Ltd. (timber), Phœnix Sawmills, 108 N. Wallace st., and Electric Saw Mills, Baird st.; tel. Nos., 2957, 2958, and 2959 Bell; telegraphic address, "Linings"

Friedlander, Alex., & Co. (importers of Egyptian cigarettes, cigars and tobacco pipes, &c.), 23 Royal Exchange sq

Garner, Bennett, & Co., Limited, 71 Wilson street

Glass (The) Supply Co., Bishop court, Bishop st., Anderston

Gray, Mungo, & Co. (foreign produce), 94 Hope st

Grischotti & Co. Ltd. (matches and bottles), 141 West George st

Guest, Geo. (sardines and preserved fruits), 5 Oswald st

Harrington, J. P. Ltd. 3A Hanover street

Heilbron, David, & Sons (wines, foreign spirits, and cigars), 72 Bath st

Henderson, Hogg, & Co. 15 Cadogan street

Holmes, Wm. (wholesale), American and Continental hardware, 60 King st., city

Hunter, Hutchison, Ross & Co. (cork), 27 to 31 Brown st

Jackson, John & Co. (scrap iron and metals), Balmoral Iron Yard, Balmoral st., Scotstoun

Kerr, Thos. & Co. (staves and timber), 93 Hope st.; office, 133 Copeland rd.; stores, 56, 60 Fairlie st., Govan

Kufeke, Frank (flour), 67 Hope street

Lamb, J. R., & Co., 25 Wellington street

Lawrie, Walter, & Co. (American, Canadian, Colonial & Continental produce), 56 Ingram street

Lindsay, John & Charles, 72 Waterloo street

Logan, George, & Co. (Continental), 632 Argyle st

Lowrie, W. P. & Co. Ltd. (wines and brandies), Washington st

M'Aulay, Bros. (American, Canadian, Continental, &c.), 73 Dunlop street

M'Connell & Reid, 19 Waterloo street

M'Crae, John, 48 West Regent st

M'Crossan, Joseph, & Sons (clocks and watches), 51 Miller st

M'Farlane, J. & A., Ltd., Albert Works, 40 Springbank st. New City road

Macharg, J. B. & Co., 11 Bothwell street

M'Kinnon & M'Donald, 67 Hope street

M'Naught, Jas., Sicilian produce, 134 St. Vincent st

MacVean, John (bottles, &c.), 28 Crossburn street

Marshall & Steven (fruit, &c.), 35 College street

Melles & Co. Ltd. 25 Jamaica street

Miller, John, Ltd. (paper and stationery), 322, 334 St. George's road

Miller & Vance, 17, 19 West st., s.s.

Moorhead, Sons & Co., 104 Brunswick st

Morrison, Wm., & Son, Ltd., 29 Waterloo st

Murray, James (Indian mats and matting), 10 Springfield court

Murray, M'Vinnie & Co. Ltd. oil and ship stores, Mavisbank quay s.s.

Naismith, King & Co. Ltd. (China, Japan and India), 180 Ingram street

Neilson, Phillips & Co., 76 Robertson street

Nelson, Jas., & Sons, Ltd., 75 Armour street

Nevanas, S. V., & Co., Ltd., 231 George street

Osborne, Alex., & Sons, 45 Candleriggs st

Panton, Geo. & Son, Ltd. (watches, violins, &c.), 24 Miller st

Parker, D. & J. (grocery goods), 7 Montrose street

Paterson, Chas. (spring rollers, wood curtain poles, &c., &c.), 10, 12 Robertson lane

Petersen, Honeyman, & Co., 11 Bothwell street

Peterson & Co. 50 Wellington st

Phillips, J. & A. (currants, Sultana, Muscatel, and Valencia raisins, also tinned fruits), 74 Trongate and 17 Albion st

Phillips, J. & A. (American lard), 74 Trongate and 17 Albion st

Pitt, Samuel, & Co. 95 Bath street

Porter, D. K., & Co., 182 Trongate

Rattray, Charles, & Co., Ltd. (clocks, toys and fancy goods), 14 Candleriggs

Risk, M., & Sons, Ltd. (wines and brandies), 58 Dundas st

Russell, D. T. & Baird, Ltd., 73 Robertson street

Sclanders, David, & Co., 71 Virginia st

Smith, Smith & Co. (Rangoon produce, cutch, &c.), 104 West George st

Spicer, Jas. & Sons, Ltd. (straw boards, leather boards, wood pulp boards, &c.), 62 North Frederick street

Stewart, A. M'P., & Co. (importers of Jenkins' valves and jointings), 120 Oxford street

Stirling, Alex. (Riverplate and Colonial sheep casings), 42 Bain street

The Glasgow Timber Exporting Co., Ltd. (importers of white pine and red pine deals and battens), regd. office, 28 Baird st., St. Rollox

The Peat Moss Litter Supply Co., Ltd., 19 Waterloo street (contractors to H.M. Government); telephones, 3290 and 3291 Central; telegrams, "Mossiest, Glasgow"

Walker, F. J. & Co., 229 George street, city

Thom & Cameron, Ltd., 93 Cheapside st

Wall & Co., now M'Donald & Co. (American and Continental hardware), 33 Brunswick st

Wallace, Wilkie & Co. (West India produce of all kinds), 196 St. Vincent street

Walton, James, & Co. (of foreign paper), 51 Cochrane st

Waterbury Clock Co., U. S. A., 144 Ingram st

Weddell, W., & Co., Ltd., 233 George street

Whyte, Wm., 67 Hope street

Wight, David, & Co., Ltd., 30 Clyde place

Willis, Nelson & Co. (ribbon, silk and velvet), 26 Queen st

Wilson, Edward, & Co. (cork), 107 Clyde street, Anderston

Wilson, Guthrie & Co., 335 St. Vincent street

Woyka, John, & Co., Ltd. (timber), 241 Govan street

INCANDESCENT GAS AND FITTINGS.

Ainsworth & Whittle, 31 Chisholm street

Anderson, Fredk., 94 Miller street

Anderson, James, & Co., 18 Brunswick street

Burns & Glover, 23-27 Oswald street

Campbell, T. B. & Sons, Ltd. 29 Wellington street

Campbell, Miss, silk shade maker, 17 Newton street

Cars, B., Ltd., Venus Lamp Works, King's cross, London, W.C.; representative, B. C. Ash, 14 Bute mansions, Hillhead

Chalmers' Stores, 105 Union st

Eastern Glass Company, 184 Dalmarnock road

Economic Stores, 106 Cowcaddens street

Falk, Stadelmann & Co., Ltd., 74, 76, 78 Great Clyde st

Finlay, John, & Co., Ltd., 18 Renfield st

Frank, Ch., 67 Saltmarket
Gardner, John, 39, 41 Brunswick street
Gibson & Dunn, 35 Cadogan st
Glendinning, John, & Sons (wholesale merchants only), 90 West Campbell street
Graham, H., & Co., 152 Byres road
Greenlees, R., & Co., Ltd., 42 Gt. Clyde street
Hands, G., & Co., 87, 89 Dunlop st
Howden, C. F. (lamps, mantles, &c; also high pressure gas plant), 225 St. Vincent street
Incandescent gas mantle manufacturers, Falk, Stadelmann & Co., Ltd., 76, 78 Great Clyde st
Keith, James, & Blackman Co., Ltd. (high pressure gas lamps, compressors, and mantles) 90 Mitchell street
Macalister, D. R., 4 Watson st
M'Dougall & Sons, Ltd., 12-16 Jail square
MacKay, W. U., & Co., wholesale agents for the **Welsbach and Sunlight Cos., Ltd.,** 104 Sauchiehall street
Milne, James, & Son, Ltd., 75 Bath street
Nicholls, H. F., 33 Hope st
Rattray, David, 11 Murray st
Smith, J. & W. B., 118 Howard st
Terry, George, & Co., Ltd., 91 West Campbell st
The Scottish Electrical and Incandescent Light Co., 114 Trongate
The Welsbach Light Co., Ltd., Welsbach House, King's Cross, London, W.C.; representative, B. C. Ash, 14 Bute mansions, Hillhead
Thompson Bros. & Co. (Glasgow) Ltd. (incandescent burners and chimneys), 29 Surrey street
Veritas Light Co. (The), 74, 76, 78 Great Clyde st
Waverley Gas Mantle Co., 202 Hope street
Wood, E. A., 26, 36 East Nile st
Wylie & Lochhead, Ltd., 45 Buchanan street

INCOME TAX EXPERTS.

Ballingall & Co., 93 Hope street
British Income Tax Advisory Association Ltd., 30 Gordon st.; tel., Central 8302
Brunton, Frank G., F.C.R.A., 30 Gordon street; tel., 8302 Central
Sliman, Archibald, & Fisher, 68 Gordon street

INCUBATOR MANUFACTURERS.

The Sussex Hatcheries, 36 Bridge street

INDIA RUBBER (Floor Tiling).

Campbell, Achnach & Co. (india-rubber), Thistle Rubber Mills, 110 and 112 Commerce st., s.s.
Clyde (The) Rubber Works Co., Ltd., Renfrew; branch office, 125 Buchanan street
Leyland (The) & Birmingham Rubber Co., Ltd., 49 Queen st
MacIntosh, Chas., & Co., Ltd., 5 Royal Exchange square
MacLellan, George, & Co., Glasgow Rubber Works, Maryhill; warehouse, 50 Wellington street
Murray, M'Vinnie & Co., Ltd., manufacturers of "Anchor" patent interlocking rubber tiling, Mavisbank quay, s.s.
New Liverpool Rubber Co., Ltd., 54 Gordon st
Silvertown India-Rubber Co. 2 Royal Exchange square
The Northern Rubber Co., Retford: agents, Goudie & Whittet, 85-93 Howard st

INDIA-RUBBER MANUFACTURERS.

Acme Manufacturing Co. (rollers for wringers), 77 West Nile st.; works, Shettleston
Albion Rubber Co., 52 St. George's road, Charing Cross
Anderson, Whan & Co. (knives for pads, washers, mat punches), 49 Fielden st., Bridgeton
Angus, Geo. & Co. Ltd., 116 Hope street; works, St. John's Works, Newcastle on-Tyne
Argyle Rubber Co., 33 Jamaica st
Avon India Rubber Co., Ltd., manufacturers of Avon motor tyres, cycle tyres, golf balls, heel pads, railway buffers, and all kinds of mechanical rubber goods, 55 Queen street; head office and works, Melksham, Wilts
Bates, W. & A., Ltd., 10 Bridge st
Bell's United Asbestos Co., Ltd., 9 Howard street
Broadhurst & Co. Ltd. Manchester, India-rubber manufacturers; F. M'Innes, agent, 177 Holm street
Cairns, A., & Co., 98 Commerce street, s.s.
Campbell, Achnach & Co., Thistle Rubber Mills, 110, 112 Commerce st., s.s
Campbell, Jas., 4 West Nile st
Clydesdale Rubber Co., 58 Gordon st. and 2-4 Renfield st
Clyde (The) Rubber Works Co. Ltd., Renfrew; branch office, 125 Buchanan st
Cochran, Thomas, & Co., agents for Rochdale Asbestos Co., Ltd., 69 Robertson st
Continental Tyre & Rubber Co. (Great Britain) Ltd., 71 Mitchell st.; tels., 1302 and 1303 Central; telegrams, "Popular, Glasgow"
Crummack, R., & Co., Ltd., Manchester (cloth for india rubber and oil proofers); agent, L. A. Mitchell, 40 St. Enoch square
Currie, Thomson & Co., 45 Jamaica street
Dermatine Co., Ltd., agents Frew Bros. & Co. 90 Dobbie's loan
Duff, Wm. A. M., & Co., 74 York street
Fraser, Bros., 263 High st
Goudie, Jas. T. & Co. 49 Queen st
Hancock, James Lyne, Ltd., 266 Goswell rd, London, E.C.; agent, T. G. Brown, 16 Bothwell street
Harburg and Vienna India-Rubber Co. of Great Britain, Ltd.; agent, William Matthew, 38 Hutcheson st
Hutchinson Etablissements, 60, 62 West Regent st
Ingram, J. G. & Son, 74 York st
Irwell & Eastern Rubber Co. Ltd. (Manchester), 95-97 Holm st
Macdermott, J. B. 11 Bothwell st
Macdonald, John, & Son, Ltd. (interwoven metallic flexible tubing), Watt street, Maryhill
M'Dougall, James, & Co., 97 West Campbell st
MacIntosh, Chas. & Co. Ltd. 5 Royal Exchange square
MacLellan, George, & Co., Glasgow Rubber Works, Maryhill; warehouse, 50 Wellington st
Mason, Geo. Cranston, 124 North st
Milne, Robert (rubber and balata specialist and consulting engineer), St. Ronans, Bishopbriggs
Moenich, Oscar & Co., Ltd., London; repres., A. M'Dougall, Davaar, North ave., Yoker
Moseley, David, & Sons, Ltd. 126 Ingram street
New Liverpool Rubber Co., Ltd., 54 Gordon st
Newton, J. W., & Co., Ltd., London; agents, Wallace, Wilkie & Newton, 196 St. Vincent st
North British Rubber Co., Ltd. (the largest manufacturers in the British Empire), 84 Miller street
Northern (The) Rubber Co., Retford; agents, Goudie & Whittet, sole makers of leatherite sheeting, joints, &c., for h.p. steam, acids, alkalis, &c. 85-93 Howard street

Pegler Bros., & Co. (Glasgow), Limited, 54, 56 Brown street, Anderston
Reddaway, F., & Co., Ltd., 45 Hope street; works, Pendleton, Manchester
Richards, Thos. R., & Co., agents, 41 Ann st., city
Robertson, Peter, 44 Queen street
Robertson, W. Crum, & Co., 318 Paisley rd
St. Mungo Manufacturing Co., manufacturers of rubber-cored golf balls, 185-191 Broomloan rd
Silvertown India Rubber Co., 2 Royal Exchange sq
Sinclair, J. Corston, 50 Wellington street
Sirdar Rubber Co., Ltd., 54 Sauchiehall st
Sloan, Munro, & Co., Ltd., wholesale warehouse and offices, 13 Queen st., and Kelvin Rubber and Tarpaulin Works, Kilbirnie
Spencer, Moulton, & Co., Ltd., George (makers of Spencer-Moulton Motor tyres), 65, 67 Bothwell st. Tel., 444 Argyle; tele., "Motyre, Glasgow"
Stewart, A. M'P., 52 Oswald st.; tele. 2535 Argyle
Stewart, John, & Co. (Glasgow) Ltd. 28 to 32 Oswald st
The Atholl Asbestos and Rubber Co., 24 Robertson st
The Caledonian Asbestos and Packing Co., 72 Waterloo street
The Castle Rubber Co., Warrington; 40 St. Enoch square, L. A. Mitchell, agent
The De Nevers Rubber Tyre Co., 124 North st
The Rubber Company of Scotland, Ltd., Forthvale Works, Stirling
The Scottish India-Rubber Co., Ltd., 9 Howard st
The Titan Packing Co. (manufacturers of Bagshawe jointings and asbestos goods), 19 Waterloo st
Tuck & Co., Ltd.; agents, Warden & Bell, 75 Bothwell st
Warne, Wm., & Co., Ltd, 29 Gresham st. London, E.C.; agent, Geo. A. C. M'Neill, 47 Oswald st
Wotherspoon, Jas., & Sons, 221 Wallace st

INDIA-RUBBER MERCHTS.

Adam, A. Learmonth, 264 Maxwell rd
Adam, Wm., jun, & Co., Ltd., 120 Oxford st., s.s.
Albion Rubber Co., 52 St. George's rd., Charing cross
Allan, F. G., & Cunningham, 19 Wellington street
Allison, John, & Co., 106 Bothwell street
Binney & Son, Ltd. (also "**Klingerit,**" "**Jenkins,**" steam jointings), 43 Oswald st
Baird, A. & Son, Ltd. Peacock cross, Hamilton
Breen, James T. F. & Co., 167 Holm st
Campbell, Achnach & Co., Thistle Rubber Mills, 110, 112 Commerce st. s.s.
Carmichael, John T., 59 St. Vincent st
Clark & Co., 100 and 106 Pitt st
Clyde (The) Rubber Works Co. Ltd. Renfrew; branch office, 125 Buchanan st
Clydesdale Rubber Co., 58 Gordon st. and 2 and 4 Renfield st
Currie, Thomson & Co. 45 Jamaica st
Dunlop, James H. & Son, 10 Waterloo lane
Fraser Bros., 263 High st
Glendinning, John, & Sons (wholesale only), 90 West Campbell st
Henderson, Osbert, 20 West Campbell street
Hollywood, Wm. & Co. 36 and 36A King st., Tradeston
Irwell & Eastern Rubber Co., Ltd., Manchester, 95, 97 Holm st
Kerr, R. A., & Co., 102 Holm st
Little, W. Graham, 27 Oswald st
M'Clusky, D. & Co. (of waste rubber), 17, 19 Claythorn st and 2-6 Chalmers st
M'Ewan, Wm. A., & Co., 156 James st., Bridgeton cross
M'Lean, Andrew, & Co., 109 Main street, Bridgeton
MacLellan, P. & W. (Lmtd.), 129 Trongate
Millar, Hamilton & Co., 73 Hutcheson st
Millar, Wm. 47-49 Waterloo st
Murdoch, D. B. & Co., 19 Pitt st
Murray, M'Vinnie & Co., Ltd., Mavisbank quay, s.s.
Neil, John S. (scrap), 193 Bothwell st.; office, 316 St. Vincent street
Nimmo & Co. 13 Pitt street
Paterson, Geo. B. 4 York st
Potter, Thomas, 41 Cumberland st., East
Ramage & Whitehead, 30 Cadogan street
Reddaway, F. & Co. Ltd. 45 Hope street
Robertson, Peter, 44 Queen st
Sloan, Munro & Co., Ltd., 13 Queen street
Smith & Christie, 115 to 127 James st. Bridgeton
Stewart, A. M'P., 52 Oswald st.; tele. 2535 Argyle
Stewart, John, & Co. (Glasgow) Ltd. 28 to 32 Oswald st
Taylor, Andrew, & Son, 47 Oswald street
The New Eccles Manufacturing Co. Ltd. (Eccles) (I.R. Balls); John Shedden, agent, 49 Virginia st
The Scottish Asbestos Co., Ltd., 25 Cadogan street
Tudhope, Thos. & Co. 80 and 80A Commerce st
Vérel Brothers, 116 St. Vincent st
Watson, William, 31 Brown st
Whyte, Peter, 166 Buchanan st
Wilson, John, 23-41 Charlotte st, East
Young, Jas. & Co., 24 Robertson st

INDIA-RUBBER STAMP MAKERS.

Clydesdale Rubber Co., 58 Gordon st. and 2 and 4 Renfield st
Currie, Thomson & Co. 45 Jamaica st
M'Gregor, Alex. 63 John st. city
Parata, Ltd. (we are actual manufacturers, not agents), 116 West Campbell street

RUBBER STAMPS.
DAVID FLEMING,
39A RENFIELD STREET.

Walker, Wm. & Co. (practical), 125 London st

INDIAN EYE SPECIALIST.

Bux, Mohamed, 358 St. George's road

INDICATORS.

Baird, Archibald, & Son, Ltd., Peacock cross, Hamilton
Bailey, Sir W. H., & Co., Ltd. (Salford), speed, pressure and vacuum for engines and fans, &c., 19 Waterloo st
Buchanan Bros. mkrs. of Richards', M'Innes', & other patent indicators, steam and hydraulic gauges, &c. 16 Carrick st.; telephone No. 1695
Dobbie, M'Innes, Ltd. (to the British Admiralty), sole makers of the "M'Innes-Dobbie" indicators, also Richards' indicators, steam and hydraulic gauges, speed indicators, revolution counters, &c., 57 Bothwell street; London office, Billiter sq., E.C.
Hannan & Buchanan, manufrs. of Richards' & M'Innes' pattern steam engine indicators, steam and hydraulic pressure gauges, Harding's & Buchanan's patent engine counters, 75 Robertson lane

Schäffer & Budenberg, Ld., manufacturers of Thompson & Richards' indicators, Thompson indicator with outside spring, improved engine counters gauges, and all boiler and engine appliances, 5 Wellington st

Whyte, Thomson & Co., manufrs. of steam engine indicators, "M'Innes," "Thompson," Darkes, and Richards patents; also steam and hydraulic pressure gauges, speed indicators, revolution counters, &c., &c., 96 Hope street

INDIGO SYNTHETIC, MANUFACTURERS OF.

Meister, Lucius & Brüning Ltd. 50 Wellington st

INGOT MOULD MAKERS

(Up to 100 tons).

Ardeer Foundry Co., Stevenston, Ayrsbire

Moorwoods Limited, Sheffield. Agents, Barclay, Mackay & Co., 13 Dixon st. Tel. 846 Central; telegrams, "Brass"

INJECTOR MAKERS.

Bailey, Sir W. H., & Co., Ltd. (Salford), 19 Waterloo st

Biggar & Hendry, 159 Howard street

Binney & Son, Ltd., agents for the "Penberthy injector," 43 Oswald street

Brierly, Isaac, & Co.; agents, T. Cochran & Co., 69 Robertson st

Dempster, Moore & Co., Ltd., 49 Robertson st

Donald, James T. & Co. Ltd. 35 M'Alpine st

Gresham & Craven, Ltd. Manchester; sole agents, Wm. Lester & Sons, 11 West Regent st

Hill, Thos. & Co., agents for "The Buffalo," 66, 68 Robertson street

Holden & Brooke, Ltd., 62 Robertson st

Kemp, Robert G., 62 Robertson st

Loudon Bros. Ltd., 39 W. Campbell street

MacLellan, P. & W. (Ltd.) (Hall's patent automatic), 129 Trongate

Pegler Bros. & Co. (Glasgow), Ltd., 54-56 Brown street, Anderston

Schäffer & Budenberg, Ltd. patent perfect restarting injector for land and marine boilers, locomotive and traction engines, &c., 5 Wellington st

INK MANUFACTURERS

Alexander, Mrs. Frank (printing), agent for Milthorp, Wakefield, printing ink and furnishing specialities, 336 Victoria road s.s. (late 150 Renfield st)

LINEN MARKING INK
ARABINE.
D. FLEMING.
39A Renfield-Street.

Cooper, Dennison, & Walkden (Ltd.), "Walkden's" writing and copying, also "Melanyl," indelible for linen, 15 Bath st

Ewing, H., & Co., 116 St. Vinc. st

Farquharson Bros., Ltd., 191 Hope street

Fleming, A. B. & Co. Ltd. (printing and lithographic), 111 Waterloo street

Hall, C. Wishart & Co. (of printing and lithographic inks and varnish), Elder Park Works, 42-48 Ure st., Govan

Hall, P. W. Ltd. (printing and lithographic), 28 Kyle street

Hay, Wm., & Co. (specialty, coloured inks in powder form), 53 Candleriggs

M'Gregor, Alex. (inks for indiarubber, brass, and steel stamps; "Eclipse" for linen and stencil inks), 63 John street, city

Mander, Bros. (printing, and lithographic ink manfrs.), Wolverhampton; represented by James Hobbs, The Knowe, Bothwell, and John L. Bell, Moira ter., Portobello road, Edinburgh

Parata, Ltd., endorsing, marking, stencil, duplicating, typewriting, and patent copying, 116 West Campbell street

Stoer Brothers & Coles, Ltd. printing and lithographic, 23 Mitchell street

Walker, George, & Son, Ltd. (writing), 245-255 Reid st

Webster, T., & Co., Liverpool; Scottish agents, C. W. Pearce & Co., 139 West Regent street

INSPECTORS OF SHIPBUILDING AND ENGINEERING.

Aitken, H. W., 147 Bath street

Seath, T. B., & Co., 121 St. Vincent st

Wallace, E. K., & Son, consulting engineers, marine surveyors, 60 St. Enoch sq

INSURANCE AGENTS.

Adam, William, 32 Cartside st

Aitken, James, 19 Victoria road

Aitken, John D., 88 Cardross st

Aitken, Wm. S., 354A Duke st

Allan, Norman G., 578 Cathcart road

Allan, Robert, 130 Abbotsford pl

Arbuckle, Smith, & Co., Ltd., 63A St. Vincent street

Badger, John, 49 Cartside street, Langside

Baird, Hugh, Royal Exchange buildings

Ballantyne, Chas. 426 Crown st

Barr, John, & Co., 74 Bath st

Barton & Bell, F.S.A.A. 58 Bath street

Biggar, John M., 180 West George street

Black, James Buyers, F.F.I., 4 Jane street

Black, Son & Todd, 114 South Portland st

Blaikie, Walter, 9 Howth ter Anniesland

Blair, Richard, 19 Second avenue Mount Florida

Boyle, T. Henry, 160 Bath st

Braes, Halliday & Douglas, 58 Renfield street

Brodie, Burns, & Anderson, 116 Hope street

Brown, Alex. & Sons, 102 Burnside st

Brown, A. Kirkwood, & Sons, 180 West George st

Brown, David, & Son, 58 Canning street

Brown, James, & Sandeman, 69 West Regent st

Bruce, W. Redpath, & Miller, 103 West Regent street

Buchanan, Wm. & Son, 94 South Portland st

Cameron, J. W. (of the late firm of N. & J. W. Cameron), Sun buildings, 121 W. George st and 23 King st, Pollokshaws

Campbell, Hugh H., 137 Main st, Cambuslang

Campbell, W., & Son, 3 Dundas st., city

Carty, J. L. & Co., agents for member of Lloyd's (all risks), 46 Gordon st

Chalmers, M., & Son, 29 Steven st

Chambers, Wm., 61 Granville st. St. George's cross

Cherry, Wm., 102 Bath st

Copeland & Allan, C.A., 196 St. Vincent st

Cowie, John M., 129 N. John st

Crawford & Neil, 410 Crown st

Crawford, Robert, 58 Bath st

Crosbie, Thos. S. 116 Paton st

Currie, John F., 104 Buccleuch st

Dalgaty, John, 69 Reid street, Springburn

Dansken & Fletcher, 9 Dalmarnock st, Parkhead; 563 Main street, Tollcross; and 273 Main street, Shettleston

Dansken, J. Parnie, F.F.S., 241 George st
Devine, James, 46 Wilton st
Dewhurst & Co., 58 Renfield st
Dick & Smith, 326 Pollokshaws rd
Dick, Thos. & Son, 166 St. Vincent st
Duffy, Thomas Peter, 179 Butterbiggins road, Govanhill
Dunlop, Robert L., 150 Hope st
Eadie, David S., 157 W. George st
Edgar, Peter, 114 West Nile st
Edmond, Andrew, 147 Raeberry st
Fairie, John, C.A. (burglary, motor car, and general), 82 West Nile street
Faulds, Wm. C. 133 Gt. Hamilton street
Ferguson, A. & F., 139 St. Vincent st
Ferguson, D. & J. L., 156 St. Vincent st
Findlay, James, jr., & Son, 96 W. Regent st
Fingland & Mitchell, 645 Govan road, Govan
Finlay, Wm., jr, 11 Bothwell st
Forsyth, J. B. & G., 108A W. Regent street
Frame, J. R., 136 Buchanan st
Fulton, D. Mitchell, 128 Hope st
Galbraith, Walter & W. B, C.A., 87 St. Vincent st
Gallacher, C., 1417 Argyle st
Gavin, John S., F.S.A.A., 58 West Regent street
Gellatly, Hankey, Gordon Chambers, 82 Mitchell st
Gemmill, John, 41 Rose street, Garnethill
Gilmour, Matthew, & Son, 151 Oxford street
Good, Adam, 146 Peveril avenue, Shawlands
Goodwin, John, 173 George st
Gossman & Smith, 58 W. Regent street, 54 Kenmure street, and 12 Comelypark st
Graham, David, 180 Hope st
Graham, J. & M. C. 21 Bath st
Grant, James, 261 West George street
Grant, James, 134 Adamswell st
Grant & Wilson, 54 Bridgeton cross
Greenwood, Samuel, 21 Braemar st., Langside
Griffith, D. R., 31 Dundrennan rd.
Gunn, Thos. 27 Jamaica street
Hall, John & W. D., 19 Waterloo street
Hart, P. C. 134 St. Vincent st
Hay, Alexander P., 252 West George street
Henry, P., Queen street, Partick
Henry & Steel, 502 St Vincent st
Howie, John, 376 Springburn rd
Ironside, Wm., 122 Darnley street, Pollokshields
Irwine, Robert, 120 Renfrew st
Jack, Wm. H., & Co., 38 Bath st
Jeffrey, Robert, 39 Lawrence st., Partick
Johnstone, Wm. 228 Dalmarnock road
Kay, Robert, 12 Meadowpark st
Keddie, Alexander, 9 Alexandra st., Partick
Kennedy, David, & Co., 31 St. Vincent place
Kerr, M. & A., 68 Bath st
Kerr, Malcolm, 140 Dalmarnock st. and 68 Bath st
King, John N., & Co., 65 Renfield street
Kirkland, Arch., junr., 47 Oswald street, city
Kirkland, Wm. D. 867 Argyle st
Kirkwood, Chas. F.S.I. 61 West Regent st.
Lammie, Geo. & Son, 138 Hope st
Livingston, J. B. 35 So. Portland st
Logan, MacCormack, & Brown, 95 Bath st
Logan, W. & Son, 95 Bath st
Long, Wm. A. R Jex, 58 Renfield st
Lorimer, Joseph, 20 Dixon st
Lorimer, W., & Co. 34 Kent street
Lynch, John, 30 Buccleuch street, Garnethill
Macalister, Wm., 154 St. Vincent street
M'Anally, A., 4 Waverley terrace, off Whitevale street
M'Aslan, Wm., & Son, 482 New City road
Macaulay, R. & J. M., 21 Bellgrove street
M'Callum, R., & Son, 69 Union st
MacCaskill, John, 461 St. Vincent street
M'Clelland, Ker & Co., 115 St. Vincent street
Macdonald, George, 136½ South Portland st
M'Dowall, Robert, 268 Duke street
Macfarlane, James, 74 York st
M'Farlane, John R., & Son, 118 Queen st
M'Gibbon, Jas. E. 124 Sword st
M'Gregor, Wm., 9A Scotia street
Macharg & Son, C.A., 7 West George street
Mackay, A. D., A.F.I., 3 Royal terrace, West.
M'Kendrick, Wm., 12 Kirkpatrick street
Mackenzie, J. Tannett, F.S.A.A., 175 St. Vincent street
Mackie, Lewis E. 132 Rose st. s.s.
Mackinnon & Browning, 123 Hope street
Mackintosh & Paterson, 376 St. Vincent st
M'Lean & Lindsay, 591 Dumbarton road, Partick
M'Leod, J. Grant, Royal Exchange
M'Millan, Wm., 90 Smith street, Govanhill
M'Murtrie, Archibald (inspector), 10 Craigpark drive, Dennistoun
M'Nicol, James, 79 Robertson st
M'Phee, Donald, 180 West Regent street
M'Queen, G., 4 Bath street and 78 St. Mungo street
M'William, Arch. A., A.F.I., 132 Renfrew street
Malcolm, Wm., 136 Roslea drive
Marr, John S., 175 St. Vincent street
Marshall, Robert, 57 Dorset st
Martin, Andrew, 154 W. Regent st. and 5 Lochburn rd., Maryhill
Martin, John, 116 St. Vincent st
Martin, W. H., C.A., 196 St. Vincent street
Meadows, Thomas, & Co., 114 Hope street
Meikle, Sam. C., 217 Buchanan street
Melville, A. B., 34 Battlefield rd., Langside
Metcalfe, Wm., & Sons, 140 London st and 49 Bath st
Miller, James, 754 Gallowgate
Miller, John, & Quaile, C.A. 34 West George st
Mitchell, A., & Son, 173 West Scotland st., 56 Sussex st., Kinning park, and 35 M'Intyre st., Anderston
Mitchell, James, 53 Gt. Western road
Morgan, James L., & Son, 146 James st., Bridgeton cross, and 44 Cambridge st., Glasgow; and 43 Crammond ter., Shettleston
Morrison, John Thomas, 3 Belleisle street
Muir, David, 1286 Argyle st
Munn, M. H., 21 St. Vincent cres
Murray & Muir, 34 St. Enoch sq
Neill, James K. & Co. 87 Union st., and 43 Crow road, Partick
Neilson, Wm. 113 W. Regent st
Nicholson, Daniel, 6 Gardner st
Nicholson, James, 157 St. Vincent street
Nicholson, Jas., 23 Hozier street, Partick
Niven, David R., 55 West Regent street
Outram & Crawford, 135 Buchanan street
Parker, John, & Son, C.A., 89 West Regent st
Paterson, James, & Co., 65 West Regent st
Paton, John, 54 Daisy st., Govanhill
Paton, R. D., 104 Bellgrove st. and 4 W. Nile st
Phillip, Jas., 18 West-end Park st
Philip, Wm., 482 New city road
Pollock, C. & A., 261 W. George st

Pringle, Robert, 28 Craigpark dr
Rae, Arch., & Co. (marine, fire, life, accident, &c.), Royal Exchange
Ramsay, James, 38 Whitevale st
Reid, Hamilton, 109 Stratford st
Reid, John, Provident Clerks Offices, 68 Gordon st.
Reid & Bannerman, 121 W. George street
Richardson, John, 414 Duke st
Robb, Robert, 12 Trongate
Robertson, John, & Son, 40 Union street
Ross, David, 23 Nairn st., Yorkhill
Ross, Thomas, & Liddell, 5 Dixon street
Sandford, John, jun. 27 Hope st
Scott, George, 7 Dryburgh gdns.
Shand, A. Goldsmith, 215 West Campbell street
Sharp & Fairlie, 172 Buchanan st. and 109 Great Hamilton st.
Sinclair, D. D., & Son, 131 West Regent street
Sliman, Archd. & Fisher, 68 Gordon street
Sloan & Fulton, 130 So. Portland street
Smart, A. Wilson, & Son, C.A. 68 Bath street
Smith, Fred W., 11 Bothwell st
Smith, Henry W., 46 Smith st., Hillhead
Smith & Kay, 6 Union st
Smith, Wm. J., & Co., 20 Renfrew street
Stevenson, Lauder & Gilchrist, 70 Robertson st
Stewart, A. & A., 164 Bath st
Stewart & Brown, 101 W. Nile street
Stewart, David, Tweedside, Kinmont av., Mount Florida
Stewart, James, & Sons, 228 Cambridge st. Branches—4 Glasgow rd., Clydebank, and Canal Bridge, Dalmuir
Stewart, John H., 116 St. Vincent street
Stewart, Wm., & Son, 251 Dumbarton rd. Partick
Stewart, Wm., 101 W. Nile street
Stobbs, Thos., & Sons, 70 South Portland street
Stobo, Robert, & Bathgate, 26 Bellgrove st
Sweeney, George, 23 Shaftesbury street
Taylor, Archd. F, 121 W. Regent street
Taylor, Wm., 16 Whitehill street
Telfer, William, 97 Kent road
Templeton, G. J. & W., 113 West Regent street
Templeton, John, yr., 175 St. Vincent street
Thomson, John, 137 W. Regent street
Thomson, Robert C., & Co., 33 Bath street
Toner, W. 41 Abercromby street
Turnbull, Parnie & Adam, 27 Union street
Turner, J. G. & R, 90 So. Portland street
Union Transit Co., Ltd.; Chief offices, 381 Argyle st.; Telephones, Private Branch Exchange, No. 9395 Central.—*See Advt.*
Waddell, John, 132 W. Regent street
Waddell, Wm, C.A. 157 St. Vincent st
Walker, Wm, 93 W. Regent st
Watson, David, 455 Paisley road
Watt, Geo. C., 121 W. Regent st
Wells, T. M., 198 New City road
Welsh, R. M'F, 28 Grafton st
White, Robert M., 269 Duke st
Wight, Wight & Co., C.A., 150 Hope st
Wilson, James, 110 West Regent street
Wilson, James, & Son, 777 Govan road
Wilson, John, 14 Parkgrove ter., Tollcross
Wingate, W., & Johnston, Ltd., 15 Gordon street
Wintour, Wm., 235 Onslow dr
Wyper, A. B., 468 Victoria road, Crosshill
Yuill, James, 51 Battlefield ave., Langside

INSURANCE BROKERS.

Those marked thus (*) are members of the Association of Underwriters, and those marked thus (†) are members of the Corporation of Insurance Brokers and Agents.

*Adam, John, 96 Buchanan st
*Aitken, Lilburn & Co. 80 Buchanan st
Alliance Assurance Co., Ltd. (marine dept.), agents, Gellatly, Hankey & Co., Gordon chambers, 82 Mitchell st
Anderson, Walter Dick, 70 Wellington st
Arbuckle, Smith & Co., Ltd. (marine and fire), 63A St Vincent st
*Baird, Hugh, Royal Exchange buildings
*Bennett, Browne & Co. 17 Royal Exchange square
Biggart, Fulton & Roy, 45 West Nile street
Bird, Wilfrid J., 71A W. Nile st
†Black, James Buyers, F.F.I., 4 Jane street
Blair & Binnie, 93 Hope st
*Brown, A. Scott, & Co. (marine), 3 Royal Exchange square
Brown, George Graham, 121 Bath street
Brown, J. Cuthbert, 59 St. Vincent street
Browne & Watson, 11 Bothwell st
Buchanan, J. & J., 196 St. Vincent street; tel. No., Central 2141
Campbell, John M., & Son, 31 St. Vincent place
Carey, Arthur E. & Co. 7 Royal Bank pl
Carty, J. L., & Co., agents for member of Lloyd's, 46 Gordon street
*Chamberlain, Geo. M. (marine), 31 St. Vincent pl
Clark & Service, 21 Bothwell st
*Colvil, Anderson, & Co., 14 St. Vincent place
Cooper, Allan & Co., 142 West Nile street
Copland, Edward R., Union Transit Co., Ltd, 381 Argyle st
Copland, J. L., 68 Great George street
Cornfoot, James & Co., 196 St. Vincent st
Corporation of Insurance Brokers and Agents (founded 1906, incorporated 1910), Scottish District Committee; secretary, D. Oswald Robertson, Castle Chambers, 55 West Regent street
Cuthbertson, James R., & Co., 87 St Vincent street
Dawson Brothers, 145 Queen st
*Dunlop, Thomas, & Sons, 70 Wellington st
Escombe, M'Grath & Co., 26 W. Nile street
*Euing, Wm. & Co. (marine), Royal Exchange buildings
Ewen, C. L'Estrange, 45 Hope st
Fairie, John, C.A. (marine and general), 82 West Nile st
Finlay, Charles R., 137 Kenmure street, Pollokshields
Frankfort Marine Insurance Co.; agents, Gellatly, Hankey & Co., Gordon chambers, 82 Mitchell street
*Gibson, Richard & Co., 87 Union street
*Gow, Harrison, & Co., 8 Gordon st
Guthrie, Macdonald, Hood, & Co. 29 Waterloo st
Hamilton, Dundas & Co. (marine), 7 Royal Bank place
Harris & Sharpe, 67 Hope street
*Hatfield, Cameron & Co. 101 St. Vincent street
Hay, Alexander P., 252 W. George street
Henderson, Anderson, & Anderson, 166 Buchanan st
*Hepburn, William, 80 Buchanan street
Hewit, W. J., 192 W. George st

Houlder Bros., Turnbull & Co., .Ltd., 53 Bothwell street
*Kay, Alex. & Co. Royal Exchange buildings.
*Kennedy, David & Co. 31 St. Vincent pl
†**King, John N., & Co.**, 65 Renfield street; tel., 2560 Douglas
***Lamont, Nisbett & Co.** (marine), 28 Royal Exchange sq
*Law, Robert, Cuthbert & Co., Royal exchange
Lyle, Leckie & Co., 48 W. Regent street
Macalaster, James M., & Alison, 190 West George st
Macalister, Wm., 154 St. Vincent street
M'Coll & Rogers, 278 St. Vincent street
M'Farlane, John R., & Son, 118 Queen street
MacGregor, George A., 72 Waterloo street
MacInnes, Wm., Associate Chartered Insurance Inst., 140 West George st
*Macintyre, J. D. & Fulton, Royal Exchange buildings
M'Lagan, D., 94 Hope st
M'Laren, T. & Co. 10 Bothwell street
M'Lean, G. & R., 165 Govan st
*M'Leod, J. Grant, Royal Exch.
*M'Whirter, M'Callum, & Co. 125 Buchanan st
Mackay, A., & Co., 48 W. Regent street
†**Mann, Ludovic, & Co.**, 144 St. Vincent street
Marshall, John M., & Co., 55 West Regent st
*Martin, Wm. & Co. (marine), 125 Buchanan street
Mayberry, Hugh, & Sons, 173 St. Vincent st
†Miller, G. & J., 141 St. Vincent st
Morton, Jas. S., & Co., 133 St. Vincent st
Murray, W. M., 50 Wellington st.
Niven, David R. Castle Chambers, 55 West Regent street
Primrose & Campbell, 65 W. Regent st
*Rae, Arch. & Co., Royal Exchange
Rae, G. Bain, Baltic Chambers, 50 Wellington st
Rankin, W. B., & Co., 121 West George st
†**Robertson, John, & Sons**, 55 W. Regent street
Robertson, Robert, 141 Bath street
* Rose, Murison, & Thomson, 7 Royal Bank place
*Roxburgh, J. & A., 14 St. Vincent place
*Russell & Adam (marine), 96 Buchanan st
*Russell, Robert, & Co. Royal Exchange
Seligmann, Wm. & Co. 30 Renfield street
Sloan & Jackson, 144 St. Vincent street
Smith, Fred. W 11 Bothwell st
*Spiers, Service, & Co. Royal Exchange buildings
†**Stenhouse, A. R. Hope & Blyth**, 154 St. Vincent st
Stevenson, W. R., 17 India st
Stewart, T. Rennie, 108A West Regent st
Taylor, Henry D., 209 St. Vincent street
The Insurers' Agency, Ltd., 196 St. Vincent st.; telephone No., Central 2141
*Thomson, Dickie, & Co. 17 Royal Exchange square
*Thomson, MacGregor & Co. (marine), 118 Queen street
*Thomson, Thos., & Co. (marine), 8 Royal Exchange buildings
*Thomson, W. & Co., 49 West George st
Thomson, Wm. 18A Renfield street
†Turner, J. E., & Copland, 21 West Nile street
Union Transit Co., Ltd.; Chief Offices, 381 Argyle st.; Telephones, Private Branch Exchange, No. 9395 Central.—*See Advt.*
Waddell, John, 132½ West Regent street
*Walker, R. A. & Co., 134 St. Vincent street
Warden & Bell, 75 Bothwell st
Watson, G. L., & Co. (marine and general), 53 Bothwell st
Weir, Andrew, & Co. 94 Hope street
Wilson, Andrew, & Co., 24 St. Vincent place
Wilson, Andrew, 39 Queen square, Strathbungo
Wilson J. Murray, 34 W. George street. Tele. Douglas 3633
Yuille, L. T., 57 Hope st
Zoller, Chas. N., 141 St. Vincent st

INSURANCE COMPANIES.

Abstainers' and General Insurance Co. Limited, 79 W. Regent st
Accident Insurances (all risks) at **Lloyd's**, 144 St. Vincent st. Tel. 2044 and 2045 Central
Accident Insurance—British Key and Property Registry, Ltd. 192 Hope st
Accident Insurance—The Employers' Liability Assurance Corporation, Ltd. 128 St. Vincent st
Accident Insurance, Personal Accident, Sickness, Workmen's Compensation, Employers' Liability, Fidelity Guarantee, Third Party — General Accident Fire and Life Assurance Corporation, Ltd. 142 St. Vincent st.; E. E. Clutterbuck, district manager
Alliance Assurance Co., Ltd. (life, fire, marine, accident, burglary, and plate glass), 151 West George street; Stewart Lawrie, manager.—*See Advt. in App*
Alliance Assurance Co. Limited (Marine Department); agents, Gellatly, Hankey, & Co., Gordon Chambers, 82 Mitchell st
Alliance Assurance Co., Ltd. (Provident Life Branch), 158 St. Vincent street
Assicurazioni Generali, Trieste, 14 St. Vincent place
Atlas Assurance Co. Ltd. 174 West George st.—*See Advt. in App.*
Australian Mutual Provident Society, 102 Bath st.; J. Newlands Wilson, district agent
Austrian Lloyds (I Section), Trieste, 14 St. Vincent place
Bad Debt Insurances at Lloyd's, 144 St. Vincent street
"Bell" Assurance Association (Lloyd's Underwriters only), motors, third party, &c., insurances at Lloyd's; Ludovic Mann & Co. Scottish managers 144 St. Vincent st.; tel. Nos.' 2044 and 2045 Central
Boiler & Electrical Plant Insurance —Law Accident Insurance Socy. Ltd. 32 Royal Exchange square
Boiler & Electrical Plant Insurance—London & Lancashire Fire Insurance Co., Ltd., 32 Royal Exchange square
Boiler Insurance—The National Boiler and General Insurance Co., Ltd., 48 West Regent street
Boiler Insurance — British Engine, Boiler, and Electrical Insur. Co., Ltd., 65 Renfield st
Boiler Insurance—The Scottish Boiler Insurance and Engine Inspection Co. Ltd. 174 West George street
Boilers—Vulcan Boiler & General Insurance Co., Ltd., 12 Renfield street
Bonds of Caution — The National Guarantee & Suretyship Association, Ltd.; D. R. Niven, res. secy., Castle Chambers, 55 W. Regent st—*See Adv.*

British Crown Assurance Corporation, Ltd. (The), non-tariff; chief offices, British Crown Assurance Chambers, 183 West George st. and 110 Cannon st., London, E.C.; insurances of all kinds except assurance of lives, marine department, Speirs, Service & Co., Royal Exchange buildings; general manager, D. W. Maclennan; sec., J. R. Fleming, C.A.; joint-secretaries at Glasgow, Wm. Dykes and Clyde Wynn. Tel. No., Nat. 2340 Argyle.—*See Advt in App.*

British Dominions General Insurance Co., Ltd. (of London), fire, marine, motor car, &c., 179 West George st

British Engine, Boiler, and Electrical Insurance Co., Ltd., 65 Renfield street

British Equitable Assurance Co., Ltd., 303 Sauchiehall street

British and Foreign Marine Insurance Co. Ltd.; T. Herbertson Baird, agent, 18 Royal Exchange square

British Key & Property Registry, Ltd., 192 Hope st

British Law Fire Insurance Co., Ltd.; John R. Watson, A.I.A., and Andrew Penn, joint district secretaries, 105 West George st.; tel. Nos. 7820 and 7821 Central

British Legal and United Provident Assurance, Co., Ltd, 89 West Regent street

British Legal & United Provident Assurance Co., Ltd.; Walter Anderson, 83 Jamaica street

British Legal & United Provident Assurance Co., Ltd.; William M'Gregor, 83 Jamaica street

British Legal & United Provident Assurance Co., Ltd.; Andrew Sproul, 83 Jamaica street

British Widows' Assurance Co., Ltd., 1248 Argyle street

Burglary and Fire Insurance, Personal Accident, Sickness, Fidelity Guarantees and Workmen's Compensation — General Accident, Fire and Life Assurance Corporation, Ltd., 142 St. Vincent street; E. E. Clutterbuck, district manager

Burglary Insurance — The Guardian Assurance Co. Ltd. (established 1821), 187 West George street; telephone No. 3445 Central. David Melrose, res. secy.

Burglary (all theft risks) Insurance at **Lloyd's**, 144 St. Vincent street. Tel. Nos., 2044 and 2045 Central

Burglary Insurance—The Employer's Liability Assoc. Corpn., Ltd., 128 St. Vincent st

Burglary Insurance—The Ocean Accident and Guarantee Corporation, Ltd., Ocean buildings, 190 West George street

Caledonian Insurance Co. 64 St. Vincent street; P. Macneil, secy.—*See Advt. in App*

Caledonian Plate Glass Insurance Co. Ltd., now incorporated with the Scottish Plate Glass Insurance Co., Ltd., 187 West George street

Canada Life Assurance Co., 190 West George street

Car and all **Motor** Risks at Lloyd's, 144 St. Vincent street

Car and General Insurance Corporation, Ltd., 163 West George street

Central Insurance Co., Ltd., 119 St. Vincent st.; C. E. MacGillivray, resident manager for Scotland

Century (The) Insurance Co., Ltd., 101 St Vincent street

City of Glasgow Life Branch, Scottish Union and National Insurance Co., 30 Renfield street

Colonial Mutual Life Assurance Society Ltd., 67 Hope street

Commercial Union Assurance Company, Ld., Hand-in-Hand Branch, 150 Hope street; J. W. Stewart, C.A., district manager

Commercial Union Assurance Co., Ltd. (Plate Glass Dept.), 166 St. Vincent street

Commercial Union Assurance Co. Ltd. (Marine Dept.), 3 Royal Exchange square

Commercial Union Assurance Co., Ltd., 23 West Nile st

Consequential Fire Insurance; head office, Western Assurance, 144 St. Vincent st.; Ludovic M'L. Mann, manager

Contracts, Guarantee of Compietion of — General Accident, Fire and Life Assurance Corporation, Ltd., 142 St. Vincent st.; E. E. Clutterbuck, district manager

Contracts, Guarantee of Fulfilment of—Fidelity and Deposit Co., 144 St. Vincent st

Co-operative Insurance Society, Ltd. (the Joint Insurance Department of English and Scottish Co-operative Wholesale Societies), 95 Morrison street; James Darroch, branch manager

Cosmopolitan (The) Insurance Corporation, Ltd., 180 West George st; tel. Nos., Douglas 2416 and 2417

County Fire Office, Limited, 158 St. Vincent st.—*See Advt. in App.*

Credit Insurances at 144 St. Vincent st

Drapers' Mutual Fire and General Insurance Corporation, Ltd.; district manager, John M. Crosthwaite, writer, 207 W. George st

"Dreadnought" motor car, &c., insurances at Lloyd's; Ludovic Mann & Co., managers (Scotland), 144 St. Vincent st

Dynamo Insurance—British Engine, Boiler, & Electrical Insurance Co., Ltd., 65 Renfield street

Dynamo Insurance—The National Boiler and General Insurance Co., Ltd., 48 W. Regent street

Dynamos — Vulcan Boiler and General Insurance Co., Ltd., 12 Renfield street

Economiser Insurance—**The National Boiler and General Insurance Co., Ltd.**, 48 West Regent street

Edinburgh Life Assurance Co., 124 St. Vincent street

Electric Plants, Motors, &c. —The Scottish Boiler Insurance and Engine Inspection Co. Ltd., 174 West George street

Electrical Plants, Motors, &c., Insurance — British Engine, Boiler, and Electrical Insurance Co., Ltd., 65 Renfield street

Electrical Insurance—**The National Boiler and General Insurance Co., Ltd.**, 48 West Regent street

Electrical Plant—Vulcan Boiler and General Insurance Company, Ltd., 12 Renfield st

Employers' (The) Liability Assurance Corporation, Ltd.; branch office, 128 St. Vincent street

Engine Insurance — The Scottish Boiler Insurance and Engine Inspection Co. Ltd, 174 West George st

Engine Insurance — **British Engine, Boiler, and Electrical Insurance Co., Ltd.**, 65 Renfield st.

Engine Insurance—**The National Boiler and General Insurance Co., Ltd.**, 48 W. Regent street

Engines—Vulcan Boiler and General Insurance Co., Ltd., 12 Renfield st

English and Scottish Law Life Assurance Association, Andrew Penn, secy., 105 West George st.; tele. Nos., 7820 and 7821 Central

Equity & Law Life Assurance Society, 166 Buchanan street; W. Hood Black, superintendent for Scotland

Equitable Life Assurance Society, Mansion House street, London, E.C.; established 1762 (the oldest mutual life office); W. Palin Elderton, actuary and manager.—*See Advert. inside back Cover.*

Equitable Life Assurance Society of U.S., 104 West George street

Excess Insurance (associated with Lloyd's Underwriters), 144 St. Vincent street

Excess Insurance Co., Ltd., re-insured at Lloyds, Employers Liability, &c., 24 St. Vincent place

Fidelity & Deposit Co., fidelity guarantees by unique policies, Lloyd's rates at 144 St. Vincent st.; Ludovic M'L. Mann, manager

Fidelity Guarantee — The Employers' Liability Assurance Corporation, Ltd., 128 St. Vincent street

Fidelity Guarantees and Bonds of Caution, Personal Accident, and Sickness Insurance—General Accident, Fire and Life Assurance Corporation, Ltd. 142 St. Vincent st; E. E. Clutterbuck, district manager

Fidelity Insurance — The National Guarantee & Suretyship Association, David R. Niven, res. secy., Castle Chambers, 55 West Regent street—*See Advt.*

Fine Art and General Insurance Co., Ltd., 38 Renfield street

Fire Insurance—British Dominions General Insurance Co, Ltd. (of London), 179 West George street

Fire Insurance — The Employers' Liability Assurance Corpn. Ltd., 128 St. Vincent st

Frankfort Marine Insurance Co.; agents, Gellatly, Hankey & Co. Gordon chambers, 82 Mitchell street

General Accident Fire and Life Assurance Corporation, Ltd., 142 St. Vincent st.; E. E. Clutterbuck, district manager

General Life Assurance Co.; R. G. Eaglesham, 141 West George st. —*See Adv. in App.*

Good Templar Health Insurance Society, 204 St. Vincent st

Gresham Fire and Accident Insurance Society, Ltd., 132 West Regent street; S. R. Sutton, manager for Scotland

Gresham Life Assurance Society, 132 West Regent street; D. M. Allan, district manager

Guarantee Fidelity Insurance, David R. Niven, res. secy., Castle Chambers, 55 West Regent street

Guarantee Fidelity Insurance—Norwich Union Fire Insurance Society, Ltd. (Accident branch), Norwich Union chambers, 125 St. Vincent st

Guarantee (The) Society, Ltd. (fidelity guarantees), 141 St. Vincent street

Guarantee Society (National), Wight, Wight & Co., C.A., agents, 150 Hope st

Guardian Assurance Co., Ltd. (established 1821), 187 West George street, fire, life, accident, fidelity guarantee, glass, and burglary insurance. Telephone No., 3445 Central; David Melrose, res. secy

Guardian Plate Glass Insurance Co., Ltd.; local secys., Milwain, Murray & Hay, C.A., 113 St. Vincent street

Hand-in-Hand Fire and Life Insurance Society (established 1696), now merged in Commercial Union Assurance Company, Ltd., 150 Hope street; J. W. Stewart, C.A., district manager

Horse (The) Carriage and General Insurance Co., Ltd., 19 Waterloo st.—horse and cattle, motor car, carriage and other vehicle, public liability (third party) indemnities of all kinds, employers' liability, personal accident, fire, burglary, fidelity guarantee, plate glass; R. Munro, agency inspector; tele. 4041 Central

Horse Insurance — Law Accident Assurance Society, Ltd., 32 Royal Exchange square

Horse Insurance — London and Lancashire Fire Insurance Co., Ltd., 32 Royal Exchange sq

Horse Insurance—Fred. W. Smith, 11 Bothwell street

Imperial Fire Office, 151 West George street; Stewart Lawrie, manager

Indemnity Mutual Marine Assurance Co. Ltd. (G. M. Chamberlain, agent), 31 St. Vincent pl

Key and Property Registration and Insurance — British Key and Property Registry, Ltd., 192 Hope street

King (The) Insurance Company Ltd., 157 West George st

Law Accident Insurance Society, Ltd., 32 Royal Exchange square

Law Union and Rock Insurance Co., Ltd, 110 West George street

Legal & General Life Assurance Society; resident secretary, A. V. Lane, B.A., 136 Buchanan st

Legal Insurance Co, Ltd.; Fredk. K. Buchanan, branch manager, 69 St. Vincent st

Licenses Insurance Corporation and Guarantee Fund, Ltd.; manager, Jas. M'Cankie, 51 Frederick st, Edinburgh

Life Association of Scotland, 24 St. Vincent place

Life Insurance without medical examination at ordinary rates—For prospectus apply to Sun Life Assurance Society (est. 1810), Sun Buildings, 121 West George street

Lift Insurance — **British Engine, Boiler, & Electrical Insurance Co., Ltd.,** 65 Renfield st

Lift Insurance—**The National Boiler and General Insurance Co., Ltd.,** 48 W. Regent street

Lift Insurance — The Scottish Boiler Insurance and Engine Inspection Company, Ltd., 174 West George street

Lifts and Hoists—Vulcan Boiler and General Insurance Co., Ltd., 12 Renfield st

Live Stock Insurance — **The Horse Carriage & General Insurance Co., Ltd.,** 19 Waterloo street R. Munro, agency inspector. Telephone, 4041 Central

Liverpool (The) and London and Globe Insurance Co., Ltd., 119 St. Vincent street

Liverpool & London Plate Glass Insurance Co, 82 Gordon st

Liverpool Victoria Insurance Corporation, Ltd. (Life, Fire, Accident, Motor, Burglary, &c.), 142 Queen st

Liverpool Victoria Legal Friendly Society, 142 Queen street

Lloyd's (Accident) Underwriters for Employers' Liability, Workmen's Compensation, motorists', engineers', marine, fidelity, &c., risks, 144 St. Vincent st. Telephone Nos., 2044 and 2045 Central

Lloyd's Underwriters—Excess Insurance Coy., Ltd. Employers' Liability, &c., 24 St. Vincent place

Lloyds Underwriters (associated with **Excess Insurance**) for employers' liability, and workmen's compensation assurance, 144 St. Vincent street, and London, 90, 91 Queen st, E.C.

Lloyds Underwriters, for all classes of insurances—**John N. King & Co.,** 65 Renfield st.; Tel., 2560 Douglas

London Assurance Corporation, 149 West George st

London Guarantee & Accident Co. Ltd., 87 St. Vincent st.

London & Lancashire Fire Insurance Co. Ltd, 32 Royal Exchange sq—*See Advt. in App.*

London & Lancashire Life & General Assurance Association, Ltd., 163 West George street

London & Midland Insurance Co., Ltd., 79 W. Regent street

London and Provincial Marine and General Insurance Co. Ltd.; Biggart, Fulton & Roy, agents, 45 West Nile street

Marine and General Mutual Life Assurance Society, 175 St. Vincent street

Marine Insurance Co. of London, Ltd., 118 Queen st

Marine Insurance — The Union Marine Insurance Co., Ltd., 78 St. Vincent st

Maritime Insurance Co., Ltd., Royal Exchange

Marine Insurance—The Cosmopolitan Insurance Corporation, Ltd., 180 West George street

Mercantile (The) & General Insurance Co. Ltd., R. H. E. M'Lintock, secretary, Citizen buildings, 24 St. Vincent place

Motor Assurance (car, boat and cycle), at **Lloyd's,** 144 St. Vincent street; tels., 2044 and 2045 Central—Ludovic Mann & Co, managers (Scotland).

Motor Car—The Employers' Liability Assurance Corporation, Ltd., 128 St. Vincent street

Motor Car Insurance—Car and General Insurance Corpn., Ltd., 163 West George street

Motor Car Insurance — General Accident Fire & Life Assurance Corporation, Ltd., 142 St. Vincent st.; E. E. Clutterbuck, district secretary

Motor Car Insurance—The Horse Carriage & General Insurance Co., Ltd., 19 Waterloo street; R. Munro, agency inspector. Telephone, 4041 Central

Motor Car Insurance—British Dominions General Insurance Co., Ltd. (of London), 179 West George st

Motor Car Insurance Specialists – John N. King & Co., insurance brokers, 65 Renfield st

Motor Car Insurance—The Motor Union Insurance Co., Ltd, T. M. Hamilton, district manager, 21 Bothwell st; tel. No., 2911 Central

Motor Cars—Vulcan Boiler and General Insurance Co, Ltd., 12 Renfield st

Motor and Dynamo Insurance — British Engine, Boiler, & Electrical Insurance Co., Ltd., 65 Renfield street

Motor & Dynamo Insurance —**The National Boiler & General Insurance Co., Ltd.,** 48 West Regent st

Motors—Vulcan Boiler and General Insurance Co., Ltd., 12 Renfield st

Mutual Life and Citizens' Assurance Co., Ltd., 103 W. Regent st

Mutual (The) Life Insurance Co. of New York, 65 Renfield street, D. Donaldson, secretary for Scotland

National Alliance House Purchase Investment Co, Ltd., 162 Bath street

National Benefit Life and Property Assurance Co., Ltd., 128 Hope street

National Boiler & General Insurance Co., Ltd.; W. T. Harrison, Glasgow manager, 48 West Regent st

National British and Irish Millers' Insurance Co., Ltd.—T. M. Hamilton, district manager, 21 Bothwell st.; tel., 2911 Central

National Guarantee and Suretyship Association, Ld; Mitchell, Watson & Co., agents, 30 Renfield st

National Guarantee and Suretyship Association, Ltd.; David R. Niven, res. secy. Castle Chambers, 55 W. Regent street—*See Advt*

National Insurance Company of Great Britain, Ltd., fire, accident, burglary, and plate glass; head office, 184 St. Vincent st

National Mutual Life Association of Australasia, Ltd.; James S. Paterson, district secretary, 54 Gordon st.

National Provident Institution for Mutual Life Assurance, &c., 65 Renfield street; district manager for Scotland, F. A. Ruff; Glasgow district manager, J. P. Brander; assistant, M. Lindsay

National (The) Provincial Plate Glass & General Insurance Co., Ltd., 91 West George street

National United Insurance Society Ltd, 108 Douglas st

New York Life Insurance Co., 49 West George st

New Zealand Insurance Co., Ltd., 17 Royal Exchange square

Non-Tariff—The British Crown Assurance Corporation, Ltd., 183 West George st.; assurances of all kinds except the assurance of lives

Nord Deutsche Insurance Co. of Hamburg; Warden & Bell, agents, 75 Bothwell st

Nordisk Re-insurance Co., Ltd, 134 St. Vincent st

North British & Mercantile Insurance Co., 102 St. Vincent.—*See Advt. on front board*

North of Scotland Plate Glass Insurance Co., Ltd., 30 George sq

North (The) of England Protecting and Indemnity Association, 94 Hope street

North Western Insurance Co., Ltd.; R. J. Cecil Govan, local manager, 157 West George street

Northern Accident Insurance Co. (Limited), now merged in the Royal Insurance Co., Ltd., 106 Buchanan st

Northern Assurance, Co. Ltd., 90 St. Vincent st.; W. L. Macnie, secretary—*See Advt.*

Norwich Union Fire Insurance Society, Ltd. (founded 1797), fire, personal accident, employers' liability, burglary, fidelity guarantee, third party, plate glass, motor car and marine insurances, 125 St. Vincent st. —*See Advt. in App.*

Norwich Union Life Insurance Society; head office for Scotland, 125 St. Vincent st

Ocean Accident and Guarantee Corporation, Ltd., Ocean Buildings, 190 West George st

Ocean Marine Insurance Co., Ltd., of London, 17 Royal Exchange square

Patriotic Assurance Co., now united with Sun Insurance Office, 42 Renfield st

Pearl Life Assurance Co., Ltd., 45 Renfield st.; gen. supt., A. Poole

Pearl Life Assurance Co., Ltd., 641 Dumbarton rd, Partick

Phœnix Assurance Co., Ltd., 78 St. Vincent st

Plate Glass—The London and North British Plate Glass Insurance Co., Ltd, 69 Union street

Plate Glass Insurance Co. (West of Scotland), head office, 58 Bath st.; Barton & Bell, F.S.A.A., managers; telephone, Douglas 3255

Plate Glass Insurance, Norwich Union Fire Insurance Society, Ltd. Accident branch, Norwich Union Chambers, 125 St. Vincent street

Plate Glass; The Scottish Plate Glass Ince. Co., Ltd. with which is incorporated the Caledonian Plate Glass Insurance Company, Ltd., 187 West George st.; Wm. G. Kirkhope, assist. secretary.—*See Advt. in App.*

Profits Insurance—Head office, Western Assurance Co. (1851), 144 St. Vincent st.; Ludovic M'L. Mann, manager (claims paid exceed £11,400,000.)

Provident Clerks' Associations (for life, fire, burglary, accident, workmen's compensation and fidelity guarantee); Archibald Sliman & Fisher, 68 Gordon street. Telephone Nos., Central 703 and Argyle 703

Provident Life Office, 158 St. Vincent st

Provincial Insurance Co., Ltd.; agents, A R. Stenhouse, Hope & Blyth, 154 St. Vincent st

Provincial Insurance Co., Ltd. (John Robertson & Sons), 55 West Regent st

Prudential Assurance Co. Ltd. 71 Renfield st

Railway Passengers' Assurance Co. (the shares of which are vested in, and the contracts of which are guaranteed by, the North British and Mercantile Insurance Co.), 102 St. Vinc. st

Renfrewshire Glass Insurance Co., Ltd., 167 St. Vincent street; W. Rogers Simpson, C.A., res. secy.

Royal Exchange Assurance, 91 W. George st

Royal Insurance Co., Ltd., 106 Buchanan street; local managers, R. G. Campbell and Wm. C. Rankine; assist. local manager, Arthur H. Knight. Tele. No., City 9130 (3 lines); telegrams, "Princely"

Royal Insurance Co., Ltd., 105 West George st.; D. G. Frame.

Royal Liver Friendly Society, 34 St. Enoch square

Royal (The) Scottish Insurance Co., Ltd., 92 West George street

Salvation Army (The) Assurance Society, Ltd., 38 Bath street

Sceptre Life Association, Ltd.; P. Chalmers, manager for Scotland, 134 St. Vincent st

Scottish Amicable Life Assurance Society, 35 St. Vincent pl.—*See Advt. in Appendix.*

Scottish Boiler Insurance and Engine Inspection Co. (Ltd.); head office, 174 W. George street; managing director, J. D. Young

Scottish Commercial Friendly Collecting Society, 188 St. Vincent st

Scottish Domestic Servants' Association Friendly Society, 212 Vincent st

Scottish Equitable Life Assurance Society; A. Douglas Eckford, res. secy., 155 West George street

Scottish Equity Plate Glass Insurance Co. Ltd. 87 St. Vincent st

Scottish Insurance Corporation Ltd, 59 Bath street

Scottish (The) Licenses Mutual Insurance Association, Ltd. J. Munn Ross, C.A., secretary, 113 St. Vincent st

Scottish Life Assurance Co. Ltd., 68 St. Vincent st; James MacN&b, res. secy.

Scottish Live Stock Insurance Co. Ltd., 142 St. Vincent st.; E. E. Clutterbuck, district manager

Scottish Metropolitan Assurance Co. Ltd., 163 West George st

Scottish National Key Registry and Assurance Association, Ltd.; branch office, 122 Wellington street

Scottish Plate Glass Insurance Co., Ltd. (with which is incorporated the Caledonian Plate Glass Insurance Co., Ltd.), 187 West George street. —*See Advt. in Appendix*

Scottish Provident Institution for Mutual Life Assurance and Annuities, 23 St. Vincent pl.; Wm. M. Wisely, res. secy.

Scottish Sickness and Accident Insurance Co., Ltd. (National Approved Society 168), 188 St. Vincent street

Scottish Temperance Life (and Accident) Assurance Co. Ltd. head office, 109 St. Vincent st

Scottish Union and National Insurance Co. 150 West George st

Scottish United Reform Friendly Society (approved No. 143 J.C.), 128 Wellington st.; Nat. tel. 593 Douglas

Scottish (The) Veto Protection Co, Ltd.; Hardie, Caldwell Ker & Hardie, C.A., secretaries, 149 St. Vincent st

Scottish Widows' Fund Life Assurance Society, 114 W. George street; resident secy., Govan Hewat.—*See Adv. in Append*

Sickness Insurance and Accidents of all kinds, General Accident Fire and Life Insurance Co., Ltd., 142 St. Vincent st; E. E. Clutterbuck, dist. manager

Skandinavia Re-insurance Co., 134 St. Vincent st

South British Insurance Co., Ltd., Royal Exchange buildings; Hugh Baird, marine agent and fire secretary; Henry S. Keay, assistant fire secretary

Standard Life Assurance Co., 102 Hope street

Standard Plate Glass Insurance Co. of Scotland (Ltd.) 69 St. Vincent st

Star (The) Assurance Society, 168 Hope st

State (The) Assurance Co., Ltd., of Liverpool, 141 W. George street.—*See Advt. in App.*

Sun Insurance Office (estab. 1710), Sun Buildings, 42 Renfield st; A. Guthrie, branch manager.

Sun Life Assurance Co. of Canada, 147 Bath street

Sun Life Assurance Society, estabd. 1810, 121 W. George st.; Charles R. B. Kirkwood, district manager. Tel. No., 4360 Central

Sunderland Mutual Steamship Insurances, 50 Wellington st

Svea Assurance Co. 134 St. Vincent street

The Anglo-Scottish General Commercial Insurance Co., Ltd., 101 St. Vincent st

The British General Insurance Co., Ltd.; R. M. Barclay, manager for Scotland, **140 West George street**

The British Life Office, Ltd., 154 St. Vincent st

The London and Manchester Industrial Assurance Co., Ltd., 154 West Regent street

The London & North British Plate Glass Insurance Co., Ltd., 69 Union st

The London and Provincial Assurance Co., Ltd., 108 Renfield st; James L. Johnston, inspector for Scotland

The National Standard Life Assurance Corporation, Ltd., 132 West Nile st

The Refuge Assurance Co., Ltd., 365 Sauchiehall street

The Sprinkler and General Insurance Co., Ltd , 103 West Regent street

The Universal Baggage Insurance Corporation, Ltd. (insurance of passengers' baggage), 114 Hope st

The Westminster Fire Office, 157 West George st; Stewart Lawrie, secretary

Third Party—Accidents insured at **Lloyd's,** 144 St. Vincent st

Third Party Vehicle and other Indemnity Insurance, Workmen's Compensation, Fidelity Guarantees, Sickness—General Accident Fire and Life Corporation, Ltd., 142 St. Vincent street; E. E. Clutterbuck, dist. manager

Transatlantic (The) Marine Insurance Co. (Ltd.), 18A Renfield st

Union Assurance Society, Ld. (Fire, Workmen's Compensation, Accident, Burglary, Fidelity Guarantee, &c.), 151 St. Vincent street

Union Marine Insurance Co., Ltd., 78 St. Vincent street; J. H. Nicholson, local manager

United Kingdom Temperance and General Provident Institution for Mutual Life Assurance, 129 St. Vincent st

United National Friendly Assurance Collecting Society, endowment, life, sickness, accident, etc , 108 Douglas st

University Life Assurance Society, 219 St. Vincent street

Vulcan Boiler and General Insurance Co., Ltd., 12 Renfield st

Wages (Theft) Insurances at Lloyd's, 144 St. Vincent st

Wesleyan and General Assurance Society; F. A. Youil, inspector, 134 St. Vincent st. Tele., 1869 Central

West (The) of Scotland Insurance Office, Ltd., 131 St. Vincent street—*See Advt. in App.*

West of Scotland Plate Glass Insurance Co. Ltd.; head office, 58 Bath street; Barton & Bell, F.S.A.A. managers. Tel., Douglas 3255

Western Assurance Co. (Profits, Fire) incorporated 1851; Ludovic Maclellan Mann, manager, 144 St. Vincent street

Western Friendly Society, estab. 1832, "approved," 1912 (sickness, accident, old age pensions, &c.), reg. office, 142 St. Vincent st; manager, John Mann, jr., C.A.

Women's Friendly Society of Scotland, 136 Wellington st.; secy., Miss Muriel Ritson

Workmen's Compensation (non-tariff rates)—Car and General Insurance Corporation, Ltd., 168 West George st

Workmen's Compensation Insurance and Accidents of all kinds—General Accident Fire and Life Assurance Corporation, Ltd., 142 St. Vincent st.; E. E. Clutterbuck, district manager

Workmen's Compensation — The Employers' Liability Assurance Corporation, Ltd., 128 St. Vincent street

Workmen's Compensation Insurance. The Cosmopolitan Insurance Corporation, Ltd., 180 West George st

Workmen's Compensation Insurance—John N. King & Co., insurance brokers, 65 Renfield street, represent all Companies

Workmen's Compensation (with guaranteed immediate commutation of annuities) at Lloyd's, 144 St. Vincent street

Yorkshire Insurance Co., Ltd., 82 St. Vincent street.—*See Advt*

INTERPRETERS AND TRANSLATORS.

Ballardie, W., M.A. 13 St. Vincent place

Berlitz Schools of Languages, Ltd., 152 Sauchiehall st.; telephone No., 167 Douglas

Broecker, Friedrich, West End School of Foreign Languages, 7 Windsor ter., St. Georges rd

Central Translating Bureau, 54 Union st

Fraser, Wm. (Russian), 19 Havelock street

Hansel, Edward H. (German and Russian technical subject speciality), 169 Gt. George street, Hillhead

Modern School of Languages; Fritz Pilchowski, 268 Bath st

Schembri, Giorgio, 7 Walmer ter

Thomson, Ernest B. (Italian, French, Spanish), employed by Glasgow Law Courts, 632 Argyle street

INVALID FURNITURE MANUFACTURERS.

Hitchings Limited, 184 Sauchiehall st

INVESTMENT BROKERS (CANADIAN).

Frith, Pardee, & Townshend, Ltd., 94 Hope street

INVESTMENTS.

Exchange Financial Syn., Ltd., 13 India street

Hemphill, J. M. & Co., 13 India street

Miller, Hugh J., 124 St. Vincent street

IRON & ARMOURED FIREPROOF DOOR MAKERS.

Clerk, Donald, & Son, Ltd., 92 Wellington st.; works, Tollcross

Deas, John, & Co., Sydney Street Iron Works, 61 Sydney st

Hayward Brothers & Eckstein, Ltd., 141 West Regent st

M'Naught, John, 81 Hospital street, s.s.; telephone, Central 3249

Mather & Platt, Ltd., 113 St. Vincent st

Mills, George, & Co., 11 Bothwell street

Ratner Safe Co., Ltd., 61 Queen st

IRON & BRASS BEDSTEAD MANUFACTURERS.

Brierley & Sons, Ltd., Essington Works, Birmingham; agent, Thomas Scott, 93 Sinclair dr., Langside

Edgar & Crerar, Ltd., 18 Glassford st

M'Geachy, Jas. & Son, 20 Stockwell st and 69 High st, Paisley

Sharp, Andrew, & Sons, 57 Campbellfield st

Walton & Co.; factory, 23 St. Andrew's square; office and showrooms, 36 Charlotte lane, and 114 London st

Wylie & Lochhead, Ltd., 54 Buchanan st

IRON BROKERS.

Armour, Wm. C., 308A Stobcross street

Arnott, W. H., 55 W. Regent st

Campbell, Chas. 12 Waterloo st

Campbell, William, 394 Paisley rd

Clavering, Thos., Son, & Co., 41 St. Vincent place

Colvin, Wm. & Co. 21 W. Nile st

Cowan, Wm. B. & Co., 14 St. Vincent place

Dimmack, A. & R., Bell street, Bridgeton

Donaldson, P. & Co., 72 Waterloo street

Eekhout & Co. 82 Gordon street

Forfar, R. J. & Co., 29 Waterloo street

Galbraith, Samuel, 37 Charles st, Mile-end

Grant, A. B. & Co. 7 Royal Bank place

Hyslop, John, 93 Hope st
Jacks, Wm. & Co. 19 St. Vincent pl
Jackson, John, & Co., Balmoral Iron Yard, Balmoral st., Scotstoun
Kinghorn, John P., & Co. (pig-iron warrants), 90 Mitchell st
Kinchin, P. Drummond, Royal Exchange Buildings
M'Crone, E., & Co., 82 Mitchell st
MacLellan, P. & W. Ltd. 129 Trongate
M'Morland, J. & A., 33A Gordon street
M'Nanee, Jas., & Sons, Richmond pl., Wishaw
Reichmann & Co., 22 Royal Exchange square
Samson, Wm., & Co., 88 Gt. Clyde st
Scott, Jas. Porteous (pigiron warrants), 125 Buchanan st
Sharp, Robert, Royal Exchange
Whitson & Co. 104 W. George st
Willis, W. C. & Co. 90 Mitchell st

IRON BUILDINGS MANUFACTURERS

The Glasgow Steel Roofing Co., Ltd., 343 Balmore road, Possilpark

IRON CHIMNEY CAN MAKERS.

Boyle, Robert, & Son (ventilating engineers), 110 Bothwell st
Carrick, Jas. G. & Co. 23 North Wallace st.
Cousland & Mackay (ventilating engineers), 118-120 Kent road
Croggon & Co., Ltd., 7 John st
Donald & Donald, 60 Bothwell cir
Jamieson & Co., Windsor St. Metal Works, 150 N. Woodside rd
Lumsden, James, jr., 51 Lanark st., off London st., via Charlotte lane; branch, 141 Renfield st
Windsor Sheet Metal Works, Ltd., 150 N. Woodside rd

IRON CHURCH BUILDERS.

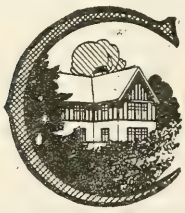

Cowieson & Co., designers and erectors of improved church buildings. Churches erected ready for worship on the shortest possible notice. The leading Scotch firm for composite buildings. Designs and prices free. Charles st, St. Rollox; tel. No. 2869 Bell
Croggon & Co., Ltd. (school), 7 John st
Fleming, P. & R. & Co. 29 Argyle street
Main, A. & J., & Co., Ltd. (with which is incorporated the business of Arrol's Bridge & Roof Co. Ltd.), Clydesdale Ironworks, Possilpark; Germiston Works, Springburn
Redpath, Brown & Co., Ltd., 19 Waterloo street
Smart, Archibald, Empire Works, 10-30 King st. and George st., Mile-end

Speirs, Ltd., Specialists in Wood, Iron, and Composite Buildings for every purpose. Designs and Estimates for Churches, Mission Rooms, Bungalows, Hospitals, Sanatoria, Cottages, Schools, Motor Houses, Chalets, Halls, Shelters, free on Application.

Construction against Construction our Prices cannot be Beat.

City Office: 13 Blythswood Sq. *Telephone No.: Douglas 111.*

The Glasgow Steel Roofing Co., Ltd., 343 Balmore road, Possilpark
Thomson, W. R., & Co., designers and erectors of composite wood and iron

Buildings, for halls, **Churches, Schools, Pavilions, Bungalows, Hospitals, Shelters, &c.**

Designs and estimates free.
256 Bonnington road, Leith; telephone, 941 **Leith**

IRON DOOR MAKERS.

Bladen & Co., Parkhead Girder Works, Parkhead
Brownlie & Murray, Ltd, Possil Iron Works, Denmark st
Byars, Malcolm, 31 Miller's place
Chatwood Safe Co., Ltd., 129 Trongate
Chubb & Sons Lock & Safe Co. Ltd., 126 Buchanan st
Clerk, Donald, & Son, Ld., 92 Wellington st.; works, Tollcross
Clyde (The) Structural Iron Co. Ltd. South st. Scotstoun
Deas, John, & Co., Sydney Street Iron Works, 61 Sydney st
Fleming, P. & R. & Co. 29 Argyle street
Hayward Brothers & Eckstein, Ltd., 141 West Regent street
M'Culloch, Moses, & Co. Cumberland Foundry, 168 Gallowgate
M'Millan, Jas. & Co. Vulcan Iron Works, Port-Dundas
M'Naught, John, 81 Hospital st; telephone, Central 3249
Main, A. & J., & Co., Ltd. (with which is incorporated the business of Arrol's Bridge & Roof Co. Ltd), Clydesdale Ironworks, Possilpark; Germiston Works, Springburn
Mather & Platt, Ltd., fire doors (armoured), 113 St Vincent st
Mundy, John, & Co., Kelvinhaugh Structural Works, 30 East Vale place, Kelvinhaugh
Ratner Safe Co., Ltd., 61 Queen st
Shirra & Black, 82 M'Alpine st
The Glasgow Steel Roofing Co., Ltd., 343 Balmore road, Possilpark
The Steel Construction Co., Ltd., Craighall Ironworks, Saracen street

IRON FENCE MAKERS.

Bain, William, & Co., Ltd., Lochrin Iron Works, Coatbridge
Carty, J. L., & Co, agents for manufacturers' fencing specialities, 46 Gordon st
Clerk, Donald, & Son, Ltd. 92 Wellington street; works, Tollcross
Clyde (The) Structural Iron Co. Ltd. South st. Scotstoun
Davidson & Co., Waterloo Chambers, 19 Waterloo street
Deas, John, & Co., Sydney St. Iron Works, 61 Sydney st
Fleming, P. & R. & Co. 29 Argyle st. 18 and 24 Stockwell st. and 1 Dowanhill pl. Partick; works, Kelvin st. Partick
Hall, James, Halfway house
Leitch Arch. A. wire fencing, ornamental and plain, 25, 27, and 29 Goosedubbs
M'Cormick & Campbell, 132 Stobcross st
MacLellan, P. & W. Ltd. 129 Trongate
M'Naught, John (jobbing repairs, renewals, and additions), 81 Hospital street, s.s.
Main, A. & J., & Co., Ltd. (with which is incorporated the business of Arrol's Bridge & Roof Co. Ltd.), Clydesdale Ironworks, Possilpark; Germiston Works, Springburn

Ralston & Co., 17 N. Wallace street
Robertson, James, & Co., Coxhill street, Keppochhill
Stevenson, John, & Son, 114 Waterloo street
Stewart, John, & Co (Glasgow), Ltd., 28 to 32 Oswald st
Stewart, Thos. & Sons, Ltd., Cross, Kilmarnock
The Glasgow Steel Roofing Co., Ltd., 343 Balmore road, Possilpark
The Steel Construction Co., Ltd., Craighall Iron Works, Saracen street

IRONFOUNDERS AND IRONFORGERS.

Abbots Foundry Co., Falkirk
Acme Foundry Co. Gartocher rd. Shettleston
Allan, James, sen., & Son., Ltd., Elmbank Foundry, 12 Possil rd
Allan, Ure & Co., Springbank Iron Works, 355 Keppochhill road
Allison Brothers, Cogan st. Pollokshaws
Anderson & Reid, Woodville street, Govan
Anderston Foundry (The) Co. Ltd. 100 Cheapside street
Ardeer Foundry Co., Stevenston, Ayrshire
Baird, Archd. & Son, Ltd., Peacock cross, Hamilton
Barrowfield Ironworks, Ltd. (The) 100 Fordneuk st
Bo'ness Iron Coy., Ltd., 33 Hope st; John D. Macdonald, agent
Bow, M'Lachlan & Co. Ltd., Thistle Works, Paisley
Boyd, J. & T. Ltd. Shettleston Iron Works
Brandon Bridge - Building Co. (The) Limited, Brandon Works, Motherwell, bridge-builders, engineers and iron-founders, manufacturers of roofs, tanks, and general structural work; all kinds of general castings, ingot moulds, &c., telegrs. "Girder, Motherwell," A B C and A I codes used; tele. No. 11 Motherwell; London office, 34 Victoria st, Westminster, S.W.
Brown & Co. 70 Mountainblue st
Browning. Robert (light iron and malleable iron castings), 65 W. Regent street
Cairns, Andrew, 9 Abbotsford pl
Cameron. John, 41 Hope street
Cameron & Roberton, Ltd., South Bank Iron Works, Kirkintilloch
Campbell, Binnie, Reid & Co., Greenfield Foundry & Engineering Works, Hamilton
Carmichael, Jas., & Co., Ltd., Dundee; agents, Verel Bros. 116 St. Vincent street
Carron Company, 125 Buchanan st
Clyde Pattern and Gear Co., 4 Dorset st
Clydesdale Steel and Foundry Co. 81 Garngad road
Cockburn, M., & Co., Ltd., Gowanbank Ironworks, Falkirk; Glasgow address (Wilson), 75 Buchanan street
Coltness Iron Co., Ltd., Newmains, Lanarkshire
Craig, A. F. & Co. Ltd., Macdowall street, Paisley
Crowley, John, & Co. Ltd. (malleable) 79 W. Regent st
Cyclops Foundry and Pattern-making Co., Ltd., Hunter st, Whiteinch
Dalglish, J. & Sons, Avenue Iron Works, Pollokshaws
Davidson, David, & Co. (late Finlay & Davidson, Port-Eglinton) 11 W. Nile st
Deas, John, & Co., Sydney Street Iron Works, and Atlas Foundry, Market st, east
Dobbie, Forbes, & Co. 118 Dobbie's loan
Dobbie, Jas., & Co., Banknock Foundry, Banknock, by Bonnybridge
Duncan, Robert, Partick Foundry, Partick
Elmbank Foundry (engineers and general castings), 12 Possil road
Falkirk Iron Co, Ltd., 32-34 Bothwell street
Fleming, P. & R. & Co. 29 Argyle st.; works, Kelvin st., Partick
Forsyth, Miller & Co., Ltd., 44 Broad street, Mile End
Fullerton, Hodgart & Barclay, Ltd., Renfrew rd, Paisley
Gowanbank Foundry Co. Oakbank street, Garscube road
Hackett, T., & Sons (malleable), contractors to the Admiralty, War Office, and principal home and foreign railways, Eagle and Garter Foundries, West Bromwich, Staffordshire; agent, W. G. Davidson, 134 St. Vincent st
Hardie & Gordon, Dumbarton; agent, A E. Shute, 50 Wellington street
Hardie & Gordon, Dalreoch Stn., Dumbarton
Hay, George M., & Co., 86 Arthur street, Bridgeton
Hecla Foundry Co. 118 Dobbie's loan
Henderson, David & William, & Co., Ltd., 190 Elliot st
Hendry Brothers, Ltd., 28-34 Robertson street
Hendry & Sons, Alpha Foundry, 185 Main st, Shettleston
Hurst, Nelson, & Co., Ltd., regd. office and chief works, The Glasgow Rolling Stock and Plant Works, Motherwell; tele. 29, telgs. "Nelson, Motherwell"; Glasgow office, 40 W. Nile street; Gordon Chambers, 31 Queen st, Cardiff; London office, 14 Leadenhall st., E.C. Branch wks., Chatsworth Wagon Wks., Chesterfield; Bridgend Wagon Works, Bridgend, Glamorganshire; and Swansea Wagon Works, Swansea
Hutcheson, Arch., Ltd., 25 Mair st. Plantation
Hydepark Foundry Coy. Ltd., 52 to 74 Finnieston st
Inglis, G. & Co., Ltd., Albert Works, Airdrie
Johnsons (Messrs.) office for obtaining patents for inventions, 41 St. Vincent pl; handbook gratis
Jones & Campbell, Ltd., 75 Buchanan street
Jones & Campbell, Ltd., Torwood Foundry, Lambert
Kenrick, Arch. & Sons, Ltd. 75 Robertson st
Kerr & Co. (Maryhill) Ltd. Caledonia Foundry, Shuna st
King, D. & Sons (of hot-water, rainwater, & light & heavy soil pipes and connections, baths, grates, ranges, stable fittings, gates, railings, electric pillars and bases, cable pipes, and gutters), Keppoch Iron Works, Possilpark
Kirby Brothers, Clyde Bedstead Works, Carntyne, Shettleston
Laidlaw, R. & Son, Ltd., 147 East Milton st
Lamberton & Co. Sunnyside Engine Works. Coatbridge
Law, J. & A., Ltd., Pickston Foundry; registered office, 3 James st, Port-Dundas
Law, John, & Co., Ltd., Glasgow Foundry, James st, Port-Dundas
M'Callum & Hope, Ruchill Iron Works, Shuna st., Maryhill
M'Culloch, Moses, & Co. Cumberland Foundry, 168 Gallowgate
Macdonald, John D., agent for The Bo'ness Iron Coy., Ltd., 33 Hope street
Macfarlane, Strang & Co., Ltd. (cast-iron water and gas pipes, & cast-iron railway chairs & sleepers), Lochburn Iron Wks., Maryhill
Macfarlane, Walter, & Co, *architectural, sanitary, and general*, Saracen Foundry, Possilpark
M'Gee, Walter, & Son, Ltd., Albion Works, Laighpark, Paisley

M'Kenzie & Moncur, Ltd., 121 St. Vincent street
MacLellan, P. & W. (Limited), 129 Trongate.
Macleod, W. & Co., 62 Robertson street
M'Neil, Chas., 270 West Scotland st.—*See Advt. in App.*
Main, R. & A., Ltd., 136 Renfield street, and Gothic Ironworks, Falkirk
Maitland, R., & Son, Victoria Foundry, Airdrie
Moorwoods, Ltd., Sheffield; agents, Barclay, Mackay, & Co., 13 Dixon street. Tel. 846 Central; telegrams, "Brass"
Moses, Wm., & Co., Plantation Foundry, M'Lellan st
National Light Castings Association, 142 St. Vincent st
National Light Castings Iron Founders' Federation, 142 St. Vincent street
Nevill, Richard, & Co., Ltd., engineers, ironfounders, chilled rolls, steel castings, &c., Llanelly, South Wales; sole agent for Scotland, Robert F. Wilson, 40 St Enoch square
Nisbet, A., Son & Co., StarFoundry, 122 Portman street
Paisley Foundry (Bow, M'Lachlan & Co., Ltd.), Abbotsinch, Paisley
Parkhouse Iron Co., Falkirk
Peebles & Henderson, 45 Pitt street
Plantation Foundry, M'Lellan street
Pott, Cassels & Williamson; works, Motherwell
Potter, Robt., & Sons, light Swedish iron, malleable cast steel, and cast iron castings, Govan Foundry, 50 Helen st., Govan
Rankine & Brown, Ltd., 47 West Nile street
Reid & Co., Budhill Foundry, Shettleston
Robertson & Thomson, 38 Smith st., Kinning Park
Saunders & Connor, Sanitas and Darnley Works, Barrhead
Sharp, John, Wh. Sc., M.I. Mech. E. (consulting), 156 St. Vincent street
Shaw, Glasgow, Ltd., Maryhill Iron Works; telegrams, "Shaw," Glasgow; telephone Nos. 5 Kelvin, 27 Kelvin and 27 Maryhill
Shaw & M'Innes, Firhill Iron Works, Glasgow. Telegrams, "Ironworks, Glasgow"; teleph. Nos. 8889 Central and 29 Kelvin
Smith, R., & Co., Globe Works, 90 Commerce st
Smith & Wellstood, Ltd. 9 to 11 Dixon street; works, Bonnybridge
Springfield (The) Steel Co., Ltd., steel (Siemen's & Stock converter processes), and malleable cast founders, 777 London road
Stewart, D. Y., & Co. (makers of cast iron water and gas pipes and connections, columns, tanks, and general castings), 80 Charles street, St. Rollox; telegrams, "Dys,"; telephone No., 2318 Bell
Stewart, John, & Co. (Glasgow), Ltd., 28 to 32 Oswald street
Stewarts and Lloyds, Ltd., Clyde Pipe Foundry, Firhill road; office, 41 Oswald street
Stewart & M'Kenzie, Ltd., Factory st., Pollokshaws
Strang, Andrew, & Co., Ltd., Blair Foundry, Hurlford, Ayrshire; telegraphic address, "Strang," Hurlford; telephone No. 64 Kilmarnock
Strathclyde Foundry, 86 Arthur st., Bridgeton
Sutherland, John, & Co., Ltd., Coatbridge; 121 W. Regent st
Taylor, Andrew, & Son (gas and water pipes), 47 Oswald street
Taylor, Charles W., South Shields, marine turbine engine castings, cylinders, propellers, &c.; sole agents, Dobbie, Wyllie & Co., 68 Gordon street
Taylor & Miller (patentees of Argyle kitchen range), 61 Oswald st
Tennent, R. B., Ltd., Whifflet Foundry, Coatbridge
The British Hydraulic Foundry Co., Ltd., South st. Whiteinch
The Glasgow Pattern and Model Co., 147-149 St. Vincent lane, W.
The Shotts Iron Co., Ltd., 163 W. George street
The Widnes Foundry Co., Ltd.; Paul R. Stewart & Co., agents, 54 Gordon st
Turnbull, Alex. & Co. Ltd. St. Mungo Works, Bishopbriggs
Ure, Allan & Co. Springbank Iron Works, 355 Keppochhill road
Watson, Gow & Co., Ltd., 79 West Regent st
Wilson Bros., 59 Colvend street
Winning, Mellis & Co., Ltd., Mountblue Works, Camlachie
Young, Jas. G. 196 St. Vincent st

IRONMASTERS.

Baird, Wm., & Co., Ltd., 168 West George street
Braby, F., & Co, Ltd, Eclipse Works, Petershill road
Calder Iron Works, office, 1 Dixon st
Carntyne Iron Co., Parkhead
Carron Co. 125 Buchanan street
Coltness Iron Co. Ltd. 138 West George street
Colville, David, & Sons, Ltd. Dalzell Steel & Iron Works, Motherwell
Consett Iron Co., Ltd., 159 Bath st
Dalmellington Iron Co., Ltd., 138 West George st
Darlington Rolling Mills Co., Darlington; agents, H. M. Lang & Co., 342 Argyle st
Distington Hematite Iron Co., Ltd. (brand, "Distington"), Distington; agents, James Jenkins & Son, 124 St Vincent st
Dixon, Wm., Ltd., 1 Dixon st
Gartcosh Steel and Iron Works (Smith & M'Lean, Ltd.), Gartcosh
Govan Iron Works; office, 1 Dixon street
Heath, Robert, & Sons, Ltd.; agts. Alex. Brown & Co., 233 St. Vincent st
Kirkstall (The) Forge Co., Leeds (iron and steel, round, hexagon, square or flat, &c., also bright compressed do.); agents, Burns, Morrison & Co., 113 St. Vincent st
Martin, Wm., Sons & Co., Dundyvan Iron Works
Merry & Cuninghame, Ltd. 127 St. Vincent st
Milnwood Steel and Iron Works (Smith & M'Lean, Limited), Mossend
Motherwell (The) Iron and Steel Co., Ltd., Motherwell
North Lonsdale Iron and Steel Co. Ltd. (brand "Ulverston"), Ulverston; agents, James Jenkins & Son, 124 St. Vincent st
Smith & M'Lean, Ltd. Clyde Galvanising Works, Mavisbank; Gartcosh Steel and Iron Works, Gartcosh; and Milnwood Steel and Iron Works, Mossend
Stewart, John, & Co. (Glasgow) Ltd. 28 to 32 Oswald st
Stewarts and Lloyds, Limited, 41 Oswald st
Summerlee (The) Iron Co., Ltd., 176 W. George st
The Glasgow Iron and Steel Co., Ltd., 14 St. Vincent place
The Scottish Iron and Steel Co., Ltd., 105 St. Vincent street
The Shotts Iron Co. Ltd. 163 W. George street
The Wigan Coal and Iron Co., Ltd. Wigan; agents, Jas. Jenkins & Son, 124 St. Vincent st

Whitehaven Hematite Iron and Steel Co., Ltd. Cleator Moor (brand "Cleator"); agents, Jas. Jenkins & Son, 124 St. Vincent street

IRON HOUSE AND ROOF CONSTRUCTORS.

Cowieson, F. D., & Co., designers and erectors of composite buildings, cottages, hospitals, sanatoria, schools, &c. Habitable buildings are our speciality. Designs and estimates free. Charles street, St. Rollox. Tele. No., 2869 Bell

Findlay, Alex., & Co., Ltd., iron and steel bridge builders, Motherwell, manufacturers of steel bridges, girders, roofs, piers, tanks, pithead frames, buildings, wagon under frames. All kinds of steel structures designed and executed. Speciality: hydraulic-pressed steel trough flooring. Telegraphic address, "Findlay, Motherwell;" tel. No. 19; London office, 9 Victoria st., S.W.

Fleming Bros., 65 Bath street

M'Millan, James, & Co., Vulcan Iron Works, Port-Dundas

Orr, Watt, & Co, Ltd., bridge builders and structural engineers, Motherwell. Manufacturers of bridges, roofs, and buildings, piers, jetties, pit head frames, girders, tanks, chimneys, rivetted tubing, wagon underframes, steel lighters and barges. All kinds of steel structures designed and executed. Speciality: hydraulic pressed trough sections for floors of bridges, &c., and steel gutters. Tel. No. 222 (2 lines); telegraphic address, "Structural, Motherwell." London office, 79½ Gracechurch street, E.C.

Price, Frank, G., & Co. roofing specialists, Limpet Concrete Works, Scotstoun

Redpath, Brown & Co., Ltd., 19 Waterloo street

Speirs, Ltd., Specialists in Wood, Iron, and Composite Buildings for every purpose. Designs and Estimates for Churches, Mission Rooms, Bungalows, Hospitals, Sanatoria, Cottages, Schools, Motor Houses, Chalets, Halls, Shelters, free on Application.

Construction against Construction our Prices cannot be Beat.

City Office: 13 Blythswood Sq. *Telephone No.: Douglas 111*

The Glasgow Steel Rooüng Co., Ltd., 343 Balmore road, Possilpark

The Steel Construction Co., Ltd., Craighall Iron Works, Saracen street

IRON, LEAD AND MACHINERY MERCHANTS

Baxter, Andrew (and steel), Cliftonhill, Coatbridge

Forsyth, John, & Sons, Oakbank Works, Mathieson road

Galbraith, Samuel, 37 Charles st., Mile-end

Glass, John F., 9 Malvern place, Comelypark st., Gallowgate

Gourlay, Peter, 8-14 Tunnel st

Jackson, John, & Co., Balmoral Iron Yard, Balmoral st., Scotstoun

MacLellan, P. & W., Ltd., 129 Trongate

Murray, M'Vinnie & Co., Ltd., Mavisbank quay, s.s.

Samson, Wm., & Co., 88 Gt. Clyde street

IRON MERCHANTS.

Acme Steel and Foundry Co., Gartocher rd, Shettleston

Adam, John R., 576 Gt. Eastern road, Parkhead

Aitken & Co. 147 Bath st

Allan, F. G., and Cunningham, 19 Wellington st

Allison, John & Co., 106 Bothwell street

Anderson, A., & Co., 10 Crookston st., off Paisley rd

Arnott, W. H. Young & Co., 55 W. Regent st

Baird, Archibald, & Son, Ltd., Hamilton

Barclay, James, 212 St. Vincent st

Barclay & Mathieson, iron and steel warehouses, 163 Centre street

Barnes & Bell, 79 St. George's pl

Barr, Wm., & Co., 57 Hope st

Baxter, Andrew, Cliftonhill, Coatbridge

Beedle & Co., Ridge-, 116 Hope street

Bell, Arthur (and steel), 163 St. Vincent st

Braby, F., & Co., Ltd., Eclipse Works, Petershill rd

Breen, James T. F., & Co., 167 Holm street

Brown, Adam G., & Co., Ltd.; office, 2 Oswald st.; warehouse, 42 Broomielaw

Brown, A. R. MacFarlane & Co. Ltd. (and steel), 19 St. Vincent place

Brown, Hugh, & Co., 54 Robertson street

Brown, Stephenson & Co., 101 Waterloo st

Brown & Tawse; M. H. Dodd, agent, 19 Howard street

Brydall, Robt. & Co. 131A St. Vincent street

Burness, Alex., 52 St. Enoch sq

Burns, Morrison & Co., 113 St. Vincent st

Buchanan & Co., Hamilton, and at Box 1, Royal Exchange

Cameron, William M., 2 Byres road, Partick

Campbell, William, 394 Paisley rd

Carntyne Iron Co. (iron and steel), Parkhead

Carty, J. L. & Co., 46 Gordon street

Chisholm, W. S. & Co., Ltd., 40 York street

Clark, Wm., & Co., 141 West George st

Clark, Patrick, & Co., 37 Paisley road

Clunies, M'Kee & Co., 75 Buchanan street

Clydesdale Steel and Foundry Co. 81 Garngad road

Colvin, W. & Co. 21 West Nile st

Connell, Campbell, & Co., Citizen buildings, 24 St. Vincent st

Cowan, Wm. B., & Co., 14 St. Vincent place

Cowie, W. R. 93 Hope st

Croggon & Co. Ltd. (and metal), 7 John street

Davidson & Co., Waterloo chambers, 19 Waterloo st

Deerness, Robert, 96 Renfield st

Dempster, Moore, & Co., Ltd., 49 Robertson street
Devos & Baugoiet, 52 Longue rue Neuve, Antwerp
Dimmack, George, & Co., 93 Hope street
Donald, Jas. T. & Co. Lmtd. 35 M'Alpine st
Donald, John, Ltd. 42 Cadogan st
Donald, W. M., 53 Bothwell st
Donaldson, Thos., 62 St Vincent street
Dunlop, Thos. & Co. 25 Wellington street
Earl of Dudley's Round Oak Works, Ltd., 86 St. Vincent st
Eekhout & Co. 82 Gordon st
Elder & Co. 129 Kelvinhaugh rd
Fairfield (The) Supplies Co. (London); agents, W. & J. Gray, 57 Finnieston street
Fergus, James, & Co. 58 York st
Findlay & Mirrlees (and steel), 136 Buchanan st
Fleming Bros., 65 Bath street
Fleming, P. & R. & Co. 29 Argyle street
Forfar, R. J. & Co. 29 Waterloo st
Fullarton, John, Royal Exchange buildings
Galvanizers, Ltd., Jordanvale Works, Hunter street, Whiteinch
Gillespie Bros., & Co., 50 Wellington st
Gillies, W. D., South Exchange court, 77 Queen st
Glasgow Metal Co., Ltd., Arnott, Young & Co., agents, 55 West Regent st
Glass, John F., 9 Malvern place, Comelypark st., Gallowgate
Goodall, Andrew, 28, 30, and 32 Oswald st
Goudie & Whittet, 97-103 Howard street
Gourlay, Peter, 8-14 Tunnel st
Hall & Pickles, 62 Robertson st
Hamilton, W. 95 Bath street
Hannay, Thos. 217 Buchanan st
Henderson, James, & Son, Craig st., Airdrie
Hendry Bros., Ltd., 34 Robertson street
Herbert, Frank E. & Co. (galvanized iron); office, 79 Robertson st.; warehouse, 81 Robertson st
Howie, John, 3 Canning st
Heureux, Joseph (Belgium); agents for Scotland, Thom & Deschler, 37 Cadogan st
Hunter & Henderson, 4 Hospital street
Hunter, R, St. Rollox Mineral Depot, Glebe st
Hurst, Nelson & Co., Ltd. registered office and chief works, The Glasgow Rolling Stock and Plant Works, Motherwell; tele. 29; telegrams, "Nelson, Motherwell;" Glasgow office, 40 West Nile street; Gordon chambers, 31 Queen street, Cardiff; London office, 14 Leadenhall street, E.C.; branch works, Chatsworth Wagon Works, near Chesterfield; Bridgend Wagon Works, Bridgend, Glamorganshire; and Swansea Wagon Works, Swansea.
Hyslop, John, 93 Hope street
Imrie, J. B., 217 Buchanan st
Jacks, Wm. & Co. 19 St. Vincent place
Jackson, John, & Co., Balmoral Iron Yard, Balmoral st., and Balmoral st., Scotstoun
Jenkins, Jas. & Son, 124 St. Vincent street
Johnson, Rd. Clapham & Morris, Ltd., 144 St. Vincent st
Johnstone, James (agent for Dentscher Eisenhandel A. G, Berlin), 212 A St. Vincent st
Kidston, A. G. & Co., 93 West George st. and 148½ Fenchurch street, London, E.C.—*See Advt in Appendix*
Kinghorn, John P., & Co, 90 Mitchell street
Kirsop, A. B. & Co., 34 W. George st
Lang, John, 308 Maxwell rd
Loudon Bros., Ltd., 39 West Campbell st
M'Callum, P. & Sons, L'd. (Greenock); Glasgow office, 163 Hope street
M'Cormick & Campbell, 132 Stobcross st
M'Corquodale, Donald (Continental iron and steel), 11 Bothwell st
M'Crone, E., & Co., 82 Mitchell street
M'Culloch, Alan & John, 140 W. George street
MacEwan, Jas. C., & Co., 28, 32 Fleming street, Port-Dundas
M'Geoch, Wm., & Co., 28 West Campbell st
M'Gregor, Wm. 93 Hope st
M'Intee, Charles, 76 Crookston st
M'Kinlay & Co., 65 W. Regent st
Maclean, A., & Co., 87 Union st
M'Lean, Andrew, & Co. 109 Main street, Bridgeton
MacLellan, P. & W. Ltd. *and steel,* 129 Trongate
MacLeod, Wm., & Co., 62 Robertson street
M'Morland, J. & A., 33A Gordon street
M'Namee, James, & Sons, Richmond place, Wishaw
Macnaughtan Bros., 175 West George st
M'Neill, Neil, & Co., Ltd., 82 Mitchell street
M'Phail, John, 13 Lambhill st
Martin Brothers, 9 Cessnock st., at Cessnock Subway Station
Martin, Hugh, & Co., 52 St. Enoch square
Merton, Henry R. & Co., Ltd., 7 Royal Bank place
Mitchells, Ltd., 142 Queen street
Morton, James, & Sons, 8 Prince's square, Buchanan st
Mudie, Robert, Box 4, Royal Exchange
Muir Morton & Co., 90 Mitchell street
Muirhead, Wm. (and steel), Mount Vernon Iron and Steel Works, Shettleston
Murdoch, Robert, & Co. 23 Robertson street
Murray, John & Charles, 53 Bothwell st
Murray, M'Vinnie & Co., Ltd., Mavisbank quay, s.s.
Napier & M'Intyre, 33 Oswald st
Neilson & Cleland, Ltd. (and steel), 116 & 126 Main st., Coatbridge
Neilson, John (and steel), 90 Mitchell st
Nielson & Maxwell, Ltd., 142 St. Vincent street and 501 to 511 Coronation House, 4 Lloyd's avenue, London, E.C.
Northern (The) Steel & Hardware Co. (Glasgow), Ltd. 4 Stockwell place
Packing (The) Materials Association, Ltd., Manchester (hoop iron); agents, Andrew Mitchell & Co, 21-25 Bishop street, Anderston
Paul & MacLeod, 82 Gordon st
Philip & Bruce, 50 Wellington st
Potter, T. 41 Cumberland st Calton
Redpath, Brown & Co. Ltd. 19 Waterloo st
Reichmann & Co., 22 Royal Exchange square
Reid, A. & Co 9 Oswald st
Reid, Brothers (Glasgow) Ltd. Gordon chambers, 90 Mitchell street
Reid & Blair, 30 Gordon st
Robertson & Fraser (and steel), 7 West George st
Robertson & M'Gill, 135 Waterloo street
Robertson, Matthew, 47 Glencairn drive
Roechling Bros., 134 St. Vincent street
Ross, Graham F., 29 Huntly gdns.
Russell, Chas. Royal Exchange
Samson, Wm., & Co., 88 Great Clyde st
Schonfield, A. & Co., 21 Hope st
Scott, James Porteous, 125 Buchanan street
Service, A. Graham, 48 W. George street
Sharp, Robert, Royal Exchange

Sibbald, Deans & Co. (and steel), 137 W. Regent street
Simpson, John, jr., 101-103 King street, city
Smith, David, Halfway House, Govan
Speirs, John, & Co. 11 West Regent street
Steuart, Walter & Co., 4 North Exchange court
Stewart, John, & Co. (Glasgow), Ltd. (large stock), 28 to 32 Oswald street
Stewart, Robt. & Co. (and metal), 284 Dobbie's loan
Stobie, J. & Co., 17 Finnieston lane
Stoffert, Rud. A., 231 St. Vincent street
Swan, John E., & Co., 142 Queen street
The Donbarr Co, 72 Waterloo st
Tudhope, Thos., & Co., 80, 80A Commerce st
Turnbull, J. S. & Co., Ltd., 55A Mains st., off Bothwell street
Turner, George, 300 Langside road
Waddell, Wm., & Co., 53 Waterloo street
Walker, J. & A., Fulton street, Temple, Glasgow
Walker, W. Maclaren, & Co., 24 George sq
Ward, Thos. W., Ltd. (and steel), Clydesdale Yard, Wishaw
Whitson & Co. 104 W. George street
Wild, J. & Co., Ltd. (iron ore), 15 Gordon st
Williams, E. & Co., 796 Gallowgate
Willis, W. C. & Co. 90 Mitchell street
Willock, Reid & Co. Ltd. (and steel), Central Chambers, 109 Hope st.; telegraphic address, "Systematic," Glasgow; telephone No. Nat. 832 Argyle; and at London
Wilson, Robert F. 40 St. Enoch sq
Woodrow, Alex, 26 East Miller street
Young & Alexander, Limited, 50 Wellington street
Young, Jas., & Co., 24 Robertson street

IRONMONGERS.

Adam, T. & R., 44 Shaw street
Adams & MacGregor (agents), 72 Waterloo street
Alexander's Stores, Ltd., 440 Argyle st.; telephone No. 439 Argyle; also at Kirkintilloch, Kilsyth, Ayr, Falkirk, and Bo'ness
Allan, Ure & Co., Springbank Iron Works, 355 Keppochhill rd
Allison, John, & Co., 106 Bothwell street
Anderson, A., & Co. (engineers'), 10 Crookston st., s.s.
Anderson, David, & Co., 351 Baltic street
Anderson, Thomas, 31 Main st. Bridgeton
Arbuckle, John, & Co. cabinet and builders, 147 Howard st
Arbuckle's Stores, 545 Duke st
Armstrong, Wm., 444 Victoria road
Arrol, Wm., 50 Main st., s.s.
Baillie, J. & J., wholesale agents for "Radium" hand cleaner, 112, 114 Merry street, and 86 Windmillhill st., Motherwell
Barnet & Co., Ltd. (cabinet), 55, 57 Oswald st
Barr, Adam & Co., 180 Paisley road, west
Baxter, James (furnishing), 489 Main st., Coatbridge
Bickerton, David T., 158 Buchanan street
Bishop, Thomas, 52 Clyde pl
Bogle, John, Ltd., 634 Govan rd
Borland, Wm., & Co., 148 Howard street
Bow's Emporium, Ltd., 61 to 71 High st., city
Boyd, Geo., & Co., 229 Buchanan st., and 6 to 8 Bath st
Brown, Adam G. & Co., Limited, (engineers'); office, 2 Oswald st.; warehouse, 42 Broomielaw
Brown, Hugh, & Co., 54 Robertson street
Buchanan, Jas, & Wilson, 45-51 Stockwell street
Cameron, Geo., 114 Woodlands rd
Campbell, John, 18 Minard road, Crossmyloof
Carmichael, Daniel, 62 Robertson street
Carrick Brothers, 237 Argyle st
Carrick & Craig, 261 Argyle st
Chalmers' Stores, 105 Union st.—*See Advt. in Append.*
Clark Brothers, 556 Gallowgate
Cochrane, John, 6 Anderson street, Partick
Conchar, Jno. & Co. 108 Main st s.s.
Cooper & Co. 8 to 38 Howard st, and branches
Cousland, W. M. (tools, wholesale only), 74 York street
Craig, Peter, & Co., 29 Oswald street
Craig, Wm., 78 Dalmarnock road, Bridgeton cross
Crawford, H. 3 and 5 Kilmarnock road
Crawford, John R. 43 Robertson street
Cross, Andrew, 8 King st., city
Cross, M. & Co., 57 Hope st
Dale, Jas. 70 and 72 Norfolk st
Dalzell, S. W., 212 Allison st
Dempster, Moore, & Co., Ltd., 49 Robertson st
Dennison, Wm. P., 1149 Pollokshaws road
Denovan, William, 564 Argyle st
Dick, J. F., 6 Aikenhead road
Dickie, David, & Son, 70 Mitchell street
Dobie, John, & Co. 205 Argyle st, 75 Sauchiehall street, 247 New City road and 18 G. Western rd
Donald Brothers, 32 Cadogan st
Donald, D. B., & Co., 89 Bothwell street
Donaldson, J. 590 Springburn rd
Duncan, Geo. C. (pianoforte), 35 Dundas street, city
Duncan, Jas., 876 Govan rd
Dunsdale Brothers, 11-35 Dalmarnock road
Dymock, John D., 242 Buchanan street
Ferrwirth, H.G., 64 Nelson st., s.s.
Findlay, Andrew R. (wholesale only), 33 Robertson street
Finlay, John, & Co., Ltd., 18 Renfield street
Finnie & Co., 13 Carlton place
Fleming, J. S. 374, 376 Byres rd.
Fleming, P. & R. & Co. 29 Argyle st. and 1 Dowanhill pl Partick
Fletcher, Parker, & M'Alpine, 100 Dunlop st
Forrest, Alexander, 711 Pollokshaws road
Fortune, Robert. 169 Garscube rd
Frew, James, 34 and 36 Bath street
Gardner, A., & Son (furnishing), 36 Jamaica st
Gardner, John (wholesale and manufacturing), 39 to 45 Brunswick st
Gibson & Goold, 215 St. Vincent street
Gilfillan, J. D., 63 Paisley rd., W
Goodall, Andw. (wholesale), 28 and 32 Oswald street
Goudie & Whittet, 97-103 Howard street
Greenlees, R., & Co., Limited (wholesale and manufacturing), 42 Great Clyde street
Grierson, William, 27 Bridge st
Halliday & Co., 41 Bishop street, Anderston
Hardie & Campbell, 180A Hope street
Henderson, A. R. & Co., Ltd., 78 Gallowgate
Hepburn & Marshall, 53, 55 St. George's road
Hepburn, Peter, 487 Great Western road
Herbert, Thos., jr., 652 Alexandra parade
Hill, R. Wylie, & Co., Ltd., 20 Buchanan street

Holmes, Wm. (wholesale), 60 King street, city
Horton & Ritchie (wholesale and works furnishing), 102 Brandon street, Motherwell
Howie, A. B , jun., 873 Argyle st
Hunter, John, 470 Victoria road
Hunter, Wm. 472 Gallowgate
Hurry, John, & Sons, 27-29 Commerce st.; Nat. tele., 1926 S.S.
Ironmonger (*The*), 19 Waterloo st
Johnson's (W. S.), builders, patent roller-bearing axle pulleys; sole makers, N. F. Ramsay Co., Charlotte square, Newcastle-on-Tyne
Johnstone, W., 342 Garscube road
Keith, Wm. 59 Hyndland st
Kemp, Wm., & Co., 157-159 Buchanan street
Kinloch, John & Sons, 102 Bothwell st
Knight, Jas. 74 New City road
Landell, Wm. 106, 108 Trongate, and Silvan works, 187 Broad st
Lawson, Alex. M., 77 Queen st
Lindsay, Chas., Limited, 33 Gt. Hamilton street
Lindsay, John, 508 Rutherglen rd
Lyon, James, 463 Sauchiehall street
M'Corkindale, A. & Sons, 182 Broomielaw
M'Cormick & Campbell, 132 Stobcross st
M'Culloch, A., & Co., 67 Robertson lane
M'Culloch, John, 194 Byres rd
Macdonald, A. R. 231 North st
M'Donald, John, jr., 1126 Argyle street
M'Donald & Rennie, 60 Broomielaw
M'Dougall, James, & Sons, 127 Castle st
M'Dougall & Sons, Ltd., 12-16 Jail square
M'Ewan, W. A., & Co., 156 James street, Bridgeton
M'Farlane, James, 22 Gallowgate
M'Geoch, Wm. & Co., Ltd., 28 West Campbell street
Macguire & Jago, 13 Union st., and at Washington Works
M'Ilwaine, Thos. & Co. 737 Pollokshaws rd
M'Indoe, J. L. & Co. 188 Hope street
M'Intyre, J. C., 170 New City rd
M'Kay, Don. 96 Cambridge st
M'Kay's Stores Ltd., 840 Argyle st
M'Kendrick, R. 619 N. City road
Mackenzie, J., 315 Gt. Western rd
Mackie, D. W. & T., 32 Hopetoun place
M'Lean, Andrew, & Co., 109 Main street, Bridgeton
MacLellan, P. & W. Limited, 129 Trongate
Macleod, J. Thomson (wholesale only), 77 Robertson st
Macnaughton & Watson, 423, 425 Gallowgate
M'Nee, Wm., & Sons, 246 Great Western rd
M'Nicol, W., 365-371 Victoria rd
M'Nicol's Stores, 781-787 New City road
M'Pherson Bros. 78, 80 Argyle st
Maitland & Co., 222 Kelvinhaugh st., Kelvinhaugh
Marshall, W., 176 and 277 Argyle st
Matheson & Bryson, 118 Hope st
Mathieson, Alex., & Sons, Ltd., 9-13 E. Campbell st
Maxwell, Robert, 702 Dumbarton rd., Partick, W.
Miller, William, 309 Sauchiehall street
Munro, A., & Co., 400 Dumbarton road
Munro, Wm. 181 Trongate
Murray, M'Vinnie & Co., Ltd., Mavisbank quay, s.s.
Neilson & Cleland, Ltd., 116 to 126 Main street, Coatbridge
Newlands, A. D. (wholesale and specialities), 139 Waterloo st.
Noble, Thomas & Co., 2 Springfield court
Overend & Drummond, 142 North street
Parlane, Andrew, 452 Dumbarton road, Partick
Parker, J. C., & Co., 13, 15 Waterloo st
Paterson Bros. 172 Main street, Barrhead
Paterson, R. 183 Hyndland rd
Patullo, John, 35 Nelson st., s s.
Pennington, David, 1057 Dumbarton rd. Whiteinch
Phillips, John, & Co. 17 Anderston quay
Pollock, R. (maker of hemp grimmetts or lapping rings for bolts to the leading engineers, ironmongers, shipbuilders, and Government contractors; large stock always on hand for delivery; special quotations for quantities; condenser cord also stocked), 9 Broad st., Mile-end
Potter, Thos. (wholesale), 41 Cumberland st. east
Primrose, Thos. & Son, 6 York st
Rae, John, & Sons, 70 and 72 Paisley rd. west
Ramage & Whitehead, 30 Cadogan street
Rankine & Brown, Ltd., 47 West Nile st
Reid, A. & Co. 9 Oswald st
Robertson & M'Gill (wholesale), 135 Waterloo street
Robertson, John A., 130 West Regent street
Robertson, Wm. 254 Paisley rd
Rodger, Alex. & Co. 201 and 205 Claythorn st
Russell, James, 165 Byres road
Safety Tread Syndicate, Ltd. (Mason's patent unwearable non-slipping stair treads); sole agents for Scotland, **A. B. Miller & Co.,** 97 Bothwell st
Scott, Thos. P., 729 New City rd
Shaw, Walker & Co. 14 to 20 Union street
Simpsons, Muir, Ltd. (furnishing), 309-313 Sauchiehall st.; sole agents for Wellfire and Foundry Co., Ltd., Glasgow and district
Simpson, Robert, & Sons, Ltd., Jamaica street corner
Smart, Cameron, 73 Dunlop st
Smith & Christie, 115-127 James street, Bridgeton
Smith, Hugh D., 462 Springburn road
Smith, James, 627 Govan rd
Smith, J. S., 19 Aikenhead rd
Smith, Robert, & Co. (wholesale and manufacturing), Globe Works, 90 Commerce st. s.s.
Stalker & Daye, 106 Gt. Western road
Stark, Gibson & Co., 220, 222 Broomielaw
Stevenson, H., 243 Kilmarnock rd
Stewart, John, & Co. (Glasgow) Ld. (wholesale), 28 to 32 Oswald street
Stewart, Thomas, 944 Dumbarton road, Whiteinch
Stirling, John, 54 and 73 Parliamentary road
Tait, John, & Son, 73 to 103 Gallowgate
Taylor Bros., Brandon st , Motherwell
Taylor & Miller, 61 Oswald street
Taylor, William, 50 King st., city
The Western Stores, 683 Great Western road
Tudhope, Thos. & Co. 80 and 80A Commerce st
Ure, Allan & Co., Springbank Iron Works, 355 Keppochhill rd
Wall & Co. (now M'Donald & Co.), 33 Brunswick st
Wallace, Arthur A. 712 Pollokshaws road
Wallace, David G., 34 Eglinton st
Watson, Andrew, 103 George st
White & Colquhoun (wholesale), 47 Mains st., off Waterloo street
Wilson & Baird engineers, 104 Wallace st, Tradeston
Wilson, William, & Co., 270 Woodlands road
Wilson's Stores, 61 Maitland st., N.
Wright, R. E. & Son, 3 Trongate
Wylie & Lochhead, Ltd. 45 Buchanan st

Wylie, Matthew, & Co. (special corrugated fasteners for wood workers, and all kinds of box fasteners), 81, 83 Portman st., Kinning Park
Young, Wm., & Sons, 120 Bothwell street
Yuille, Wm. C. & Co., Ltd. (wholesale), 48 York street

IRON AND STEEL BRIDGE BUILDERS.

Arrol, Sir Wm., & Co., Ltd. (and roof), 85 Preston st. Bridgeton
Arrol's Bridge and Roof Co., Ltd. (See A. & J. Main & Co., Ltd.)
Bain, Wm. & Co., Ltd., Lochrin Iron Works, Coatbridge
Baird, Wm. & Son, Temple Iron Works, Anniesland
Barrowfield Iron Works (The), Ltd., 100 Fordneuk street
Brandon Bridge - Building Co. (The), Ltd., bridge-builders, engineers, and iron-founders, manufacturers of roofs, tanks, and general structural work, all kinds of general castings, ingot moulds, &c. Telegrams, "Girder, Motherwell," A.B.C. and A.I. used. Tel. No., 11 Motherwell; London office, 34 Victoria st., Westminster, S.W.
Brownlie & Murray Ltd., Possil Iron Works, Denmark st
Bryden & Middleton, Merlin Ironworks, Windsor st., Scotstoun
Clyde (The) Structural Iron Co., Ltd., South st. Scotstoun
Davidson, D., 17 Regent Park sq. Strathbungo.
Dorman, Long, & Co. Ltd. Middlesbro' (W. H. Lindsay's patent improved flooring for bridges); sole agents for Scotland, Wm. Lester & Sons, 11 W. Regent street
Findlay, Alex., & Co. Ltd., iron and steel bridge builders, Motherwell; manufacturers of steel bridges, girders, roofs, piers, tanks, pithead frames, buildings, wagon underframes; all kinds of steel structures designed and executed; speciality, hydraulic pressed steel trough flooring. Telegraphic address, "Findlay, Motherwell;" telephone No. 19. London office, 9 Victoria st, S.W.
Fleming, P. & R. & Co. 29 Argyle st.; works, Kelvin st. Partick
Hamilton & Calder (girder makers), Vulcan Boiler Works, Coatbridge
Hanna, Donald, & Wilson, Abbey Works, Paisley
Henderson, John, & Son, Ltd. (borings for foundations), General Terminus, Paisley rd toll
MacLellan, P. & W. Ld. 129 Trongate
Main, A. & J. & Co. Ltd. (with which is incorporated the business of Arrol's Bridge & Roof Co., Ltd) Clydesdale Iron Works, Possilpark; Germiston Works, Springburn
Mundy, John, & Co., Kelvinhaugh Structural Works, 30 Eastvale place, Kelvinhaugh
Orr, Watt & Co., Ltd., bridge builders and structural engineers, Motherwell. Manufacturers of bridges, roofs, and buildings, piers, jetties, pithead frames, girders, tanks, chimneys, rivetted tubing, wagon underframes, steel lighters and barges. All kinds of steel structures designed and executed. Speciality: hydraulic trough sections for floors of bridges and steel gutters. Telephone No., 222 (2 lines); tele. address, "Structural, Motherwell"; London office, 79½ Gracechurch st., E.C.
Redpath, Brown, & Co. Ltd. 19 Waterloo street
The Glasgow Steel Roofing Co., Ltd., 343 Balmore road, Possilpark
The Motherwell Bridge Co., Ltd., Motherwell, makers of iron and steel bridges, roofs, piers, tanks, dock gates, and similar structural work; hydraulic-pressed flooring a speciality. Tel. add. "Bridge, Motherwell," Nat. tel., No. 40
The Steel Construction Co., Ltd., Craighall Iron Works, Saracen street

IRON AND STEEL WINDOW MAKERS.

Braby, Fred. & Co., Ltd., Eclipse Works, Petershill road
Brownlie & Murray, Ltd. Possil Iron Works, Denmark street
Clyde (The) Structural Iron Co., Ltd., South st. Scotstoun
Crittall (The) Manufacturing Co., Ltd., Braintree, Essex; agent, John D. Mackenzie, 199 St. Vincent street
Godfrey, George, & Co., Birmingham; agent, Arch. M'Coll, 116 Hope street
Hayward Brothers & Eckstein, Ltd., 141 W. Regent street
Helliwell & Co., Ltd., Brighouse; agent, Wm. P. Miller, 45 Hope street
Key, W. Ross, 93 Hope street
King, David, & Sons, Keppoch Iron Works, Possilpark
Maclean & Co., 96 Bath street; works, Millerfield rd, Dalmarnock
Main, A. & J. & Co. Ltd. (with which is incorporated the business of Arrol's Bridge and Roof Co., Ltd.), Clydesdale Iron Works, Possilpark, and Germiston Works, Springburn
The Glasgow Steel Roofing Co., Ltd., 343 Balmore road, Possilpark
The Steel Construction Co., Ltd., Craighall Ironworks, Saracen street
Williams, John, & Sons, Ltd., 13 Queen st. Cardiff; agents, Burns, Morrison & Co., 113 St. Vincent street

IRON & WOOD BUILDERS.

Cowieson, F. D., & Co., designers and erectors of improved iron and wood composite buildings, for every conceivable purpose, bungalows, school, sanatoria, pavilion, church, halls, motor houses; works, most extensive in Scotland, 3 to 25 Charles st., St. Rollox. Prices most favourable. Tel., 2869 Bell
Smart, A. (manufacturer of all kinds of wood and iron buildings), Empire Works, 10-30 King st, and George st, Mile-end

Speirs, Ltd., Specialists in Wood, Iron, and Composite Buildings for every purpose. Designs and Estimates for Churches, Mission Rooms, Bungalows, Hospitals, Sanatoria, Cottages, Schools, Motor Houses, Chalets, Halls, Shelters, free on Application.

Construction against Construction our Prices cannot be Beat.
City Office: 13 Blythswood Sq
Telephone No.: Douglas 111

Terrace & Co. (stevedores' and coal merchants' buildings, motor-houses, &c.), 327 Scotland st

Thomson, W. R., & Co., designers and erectors of composite wood and iron

Buildings, for halls, **Churches, Schools, Pavilions, Bungalows, Hospitals, Shelters, &c.**

Designs and estimates free.

256 Bonnington road, Leith; telephone, 941 **Leith.**

IRON & WOOD BUILDINGS MANUFACTURERS.

Bain, Wm., & Co., Ltd., Lochrin Iron Works, Coatbridge

Braby, Fred., & Co., Ltd., Eclipse Works, Petershill rd

Cowieson & Co., specialists in iron and wood buildings for churches, schools, pavilions, hospitals, &c Designs and estimates free, prices most favourable. Contractors to the War Office, and principal town and county councils, &c. Charles street, St. Rollox. Tel. 2869 Bell

Croggon & Co., Ltd., 7 John street

Orr, Wm., 36 Oswald street

Rogerson, Robert, & Co., Scotstoun Joinery Works, Balmoral st, Scotstoun, and 9, 11 Mount street

Speirs, Ltd., Specialists in Wood, Iron, and Composite Buildings for every purpose. Designs and Estimates for Churches, Mission Rooms, Bungalows, Hospitals, Sanatoria, Cottages, Schools, Motor Houses, Chalets, Halls, Shelters, free on Application.

Construction against Construction our Prices cannot be Beat.

City Office: 13 Blythswood Sq. *Telephone No. : Douglas 111.*

Terrace & Co. (portable buildings of every description), 327 Scotland street

Thomson, W. R., & Co., designers and erectors of composite wood and iron

Buildings, for halls, **Churches, Schools, Pavilions, Bungalows, Hospitals, Shelters, &c.**

Designs and estimates free.

256 Bonnington road, Leith; telephone, 941 **Leith.**

IRON TUBE MAKERS.

SEE TUBE MAKERS.

ITALIAN WAREHOUSES.

Bairnson Bros., 74 York street
Chrystal, Robert, & Sons, 523 Sauchiehall street
Coia, Nicholas, 21 King st. city
Cooper & Co., 8 to 38 Howard st. and branches
Dambrosio, Gennaro, 111 London street
Denholm, Wm. M. 695 New City rd
Duthie, Shaw & Co., 50, 52 York street
Farmer, William, & Sons, 1 Rokeby ter. Hillhead
Fattori, Fortunato, 6 North st
Giuliani, Leo, 177 Saltmarket
Harvey, J. & R. 398 Byres rd
Lindsay, Jas., & Co., 7 and 8 New Kirk sq., Bearsden; tel., No. 134 Bearsden
MacBrayne, Duncan (grocer and wine merchant), Victoria bldgs., Lenzie
Manuel & Webster, 103 West George street
Murray, John, & Son, 617 Gt. Western road, Hillhead
Neilson, Phillips & Co., 76 Robertson street
Ogilvie, George, 108, 110 George st
Paulsen & Co., Italian provisions and produce, wholesale and retail, 226 Hope street
Russell, Wm., 301 Crow road
Sharwood, J. A., & Co., Ltd., 70 York street
Shaw & Thomson, 256 Buchanan street
Spite, Francis, & Co., Ltd., 26-30 St. Enoch square
Stalker & M'Lellan, 721 Great Western road
Walker, John, & Co. 28 Renfield street
Wight, David, & Co., Limited (wholesale), 30 Clyde place
Wilkie, Jas. & Sons, 163 Hyndland road

JACANA ANTI-FRICTION METAL.

The National Metal Co., 193 Broomloan road, Govan

JACQUARD CARD CUTTERS.

Kelly, James, 269 Dalmarnock road
Menzies, H. & D. 4 Brunswick lane

JAPANESE AND ORIENTAL MERCHANTS.

Bennett, J. B. & Sons, Ltd., 50 Gordon street
Cotterell, Wm. & Sons, 126 Howard street
Cranston's Tea Rooms, Ltd.; 43 Argyll arcade
Tel., 9565 City
Hill, R. Wylie, & Co., Ltd., 20 Buchanan street
Naismith, King & Co. Ltd. (import and export), 180 Ingram st
Smith, James, 99 Hope street

JAPANNERS.

Anderson Brothers, 35 Stockwell st
Berrie, John, & Co., 186 Howard street
Brash, D. & Sons, 151 Renfield street
Brownlie, A. D., & Co., 65 Wigton street
Carrick, James G. & Co. 23 North Wallace street
Davies, T. & Co., 470 Gallowgate
Drew, John, 74 Carrick street
Dunn Bros. & Smith, 53 Stockwell street
Falconer, S. & Son, 30 M'Farlane st
Greenlees, R., & Co., Ltd., 42 Gt. Clyde street
Grosvenor, A. R., & Co., 27 Stockwell street

Lindsay, Charles, Ltd., 38 Great Hamilton st
M'Haffie & Co. 135 West st. Calton
Shearer, D. L., & Co., 69 Robertson lane

JET JEWELLERY MANUFACTURERS.

Craddock, John C. B., 487, 489 Sauchiehall st. and 21 Argyle arcade; connected by telephone

JEWEL CASE MAKERS.

Borgzinners, Ltd., 35 Mitchell st
Cooper, Dennison & Walkden, Ld. 15 Bath st
Creighton, A. (practical), 65 Jamaica street
Hastie, John, 24 Stockwell street
Kirkpatrick, Hugh (practical), 14 Queen street
Lynn, James H., 13 South Exchange place
Wootton, S., & Co. (Thomas Dellar, manager), 64 Buchanan street

JEWELLERS.

Those marked *g* are also Goldsmiths.

Abraham, Louis, 38 Apsley pl
*g*Aird, Thomson & Mackellar, 133 Buchanan st
Alexander, Arch. S., 62 Buchanan street
*g*Alexander, Wm. & Son, 109 Buchanan st. and 3 Gordon st
Allardice, John D., 165 Broomloan road, Govan
Anderson, James R., 44, 45 Argyll arcade
Anderson, Jos. 8 Dalmarnock st
Anderson, J., 183 Albert road, Pollokshields
Anderson, Robert, & Co. Ltd. 13 So. Exchange pl
Art Jewellery Co., 85 Queen st
Baird, Robert, 5 Union st—*See Advt. in App.*
Ballantyne, James, & Son, 52 Virginia st
Barr, Wm., 17 Govan road
Benson, Lewis, 19 Trongate
Black, Geo. 328 Cathcart rd
Blaikley, David, 96 Dumbarton rd., Partick
Bloom, S., 469 Sauchiehall st
Boston, A. L., 12 Argyll arcade
Bowie, Wm., 294 Sauchiehall st.
Boyd, John, 272 Argyle st
*g*Boyd, T. A., & Co. (manufacturing), 74 Argyle st
Brierley, Wood & Co., 30 Buchanan st
Brown, Alexander (masonic), 17 and 18 Argyll arcade
Brown Bros, 321, 323 Sauchiehall street
Brown, James, 181 Duke st
Bruce, J. G., 3 St. George's rd.
Buchanan, Daniel, 138 and 140 Main st. s.s.
Calderhead, Robert, 299 Crown st
Cameron, Alex. 35 Robertson st
Campbell, Thomas R., 134 Paisley road West
Chalmers, Jas. 507-509 Springburn rd
Chisholm Hunters, 27, 29 Trongate
Clacher, Alex. 161 Trongate
Clacher, C. G. 22 Argyle st
*g*Cook, William, 62 Argyle street
Corbett, Wellington, 29, 31 Bridge street
Cowan, Alex., 541 Dalmarnock rd
Coull, James, 90 Mitchell street; tel. No. 7535 Central (2 lines)
*g*Craddock, John C.B., 489 Sauchiehall street
Crawford & Co., 368 Argyle st
*g*Crichton, James, Ltd., 84 Argyle street and 137 Trongate
Cullen & Pollock (wholesale), 69 Buchanan st
Cumberland Loan Co. (Joseph A. O'Brien), 65 and 71 William st. Anderston
*g*Davidson, J. D., 14 Mitchell lane
Davis, Duff, & Son, Ltd., 12 Gordon st
Dobbie, Thomas, 3 Adelphi st, s.s.
Douglas, James, 140 New City rd
*g*Dow, David, & Son, 68 Argyle st and 113 Sauchiehall street
Drummond, R. & Co. 469 Sauchiehall street
Duff, D., 1 Springhill ter., Camphill
Duke, John, 1014 Argyle street
*g*Duncan, Alex., 75 Buchanan st
Dykes, Bros., 11 Royal Exchange square
*g*Early, J. Oliver, 377 Springburn road
*g***Edward & Sons (to the King)** 92 Buchanan st
Elkington & Co., Ltd., 42 Buchanan st
Ellison, Morris J., 12 Stockwell street
*g*Espie, A. T. 8 Eglinton st
Fairgrieve, Alex. 83 Jamaica st
Ferrier, James A., 13 South Exchange place
Fisher, K. C., 46 Gordon st
Fraser, M., 27 St. George's rd
French, Robert, 118 Trongate
*g*Galbraith, Adam, 160, 162 St. George's rd
Gentleman, T. H. 53 Nelson street, Tradeston
Gibson, F., 576 Dumbarton rd
Giffen, Arch., 64, 66 Gt. Hamilton street
*g*Gilmour & Watson, 30 Buchanan street
*g***Glen, John, & Co.** (wholesale), 159, 167 Ingram street; tel., 2284 Bell (3 lines)
Gollan, Hector, & Son, Ltd., 130 Trongate
Greenock, Robt. 38 Paisley rd. W
Hamilton, A. D. 148 Norfolk st
Harrington, J. P. Ltd. (wholesale), 3A Hanover st
Harvey, D. T., 750 Springburn road
Hastie & Taylor (wholesale), 64 Buchanan st
Hector, R. L. & Sons, Ltd. (wholesale), 50 Mitchell st.
Hector, William, 86 St. Vincent st
Hill, R. Wylie, & Co. Ltd., 20 Buchanan street
Hillson, A. K., & Co., 62 Buchanan street
Hislop, David W. 3 Argyll arcade
Horn, Robert, 28 St. Enoch sq.
Hunters, 305 and 309 Argyle st.
Hunter, L. S. 75 Paisley rd. W
Hymans, Louis, 73 Buchanan st
Inglis, Wm. R., 29 Orchard street, Partick
Isaacs, Ellis, 85 High street
Jacobson, Joseph (wholesale), 264 Buchanan street
Jacobson, Myer, 5 Windsor st
Jamieson, Gavin, 15 Gordon street
*g***Johnston & Co.**, 53 Buchanan street
Johnston & Mackie, 58 Argyll arcade
Kelt, D. 638 Cathcart road
*g*Kenning, George & Son (masonic lodge and chapter, also private jewels), 9 Howard st
*g*Kerr & MacKellar, 101 St. Vincent street
*g*Kratt, Frederick, 1026 Dumbarton road, Whiteinch
*g*Kuttner, Adolph, 153 Sauchiehall street
Laing, James B., 75 Buchanan st
*g***Laing, J. R. & W.**, 10 Gordon street
*g*Lamont & Son, 519-521 Victoria road, Crosshill
Lauder, Alex. 1 Ardgowan st
Lazarus, I., 77 Trongate
*g***Lawson & Co., Ltd.**, 85 Buchanan street
Leather, W. H., & Son, 142 Queen street
Levy, Jacob, 36 West Princes st
Levy, Victor, & Co., 82 Mitchell st
Lewis, Sarah Ann, 44 M'Intyre st
*g*Lindsay & Paisley (manufacturers), 25 Gordon st
*g*Lockhart, John, 153 Queen st
*g*Logan, W. & W. 78 Buchanan st
Lowe, Andrew, 1176 Dumbarton road, Whiteinch
*g*M'Arthur, John, 4 Argyll arcade
M'Clure, John G., 593 Gt. Eastern road, Parkhead

gMacdonald, C. C. 352 Duke street
Macdonald, John, 62 Argyle st
M'Ewan, Danl., 1198 Argyle st
gMacfarlane, P., & Sons, Ltd., 94A St. Vincent st
Mackay, Charles, 74 Main st. Bridgeton
Mackenzie, A. A. & Co., 52 St. Enoch square
M'Lachlan, J., 58 Nithsdale rd.
M'Lean, Wm. Menzies, 3 Baird st., Govan
M'Mahon, Agnes, 45 High st
M'Menamin, James, 28 St Enoch sq
Mack, J. P., 28 Gallowgate
gMark, James, 33 Gordon st
Marshall, Andrew, 11 W. Nile st
Marshall, John, 789 Gallowgate
Martin, Andrew, 172 Renfield st
Martin, Geo. 420 Victoria rd
Martin, Wm. & Son, 340 Sauchiehall st
Meikle, John, & Co. 191 High st
Miller, A., 418 Dumbarton road, Partick
Miller, John, 40 Union street
gMiller & Muir, 56 Gordon st
Moffat, Hugh, 90 Dundas street
Moffat, Wm., 42 Grafton street
Morland, Wm., 377 Sauchiehall st
Morris, J., & Co., 164 Howard st.
Morrison, Robert, 19 Canning st. E
Morrison, Wm., 95 Castle st
gMuir, George, 174 Argyle st
g**Muir & Sons,** 182 Argyle st., and 1 Union street
Murgoyles, Philip, 95 Dundas st
Murray, D. L. 619-621 Duke st
Neill, James, 173 Aikenhead rd
O'Brien, J. A., 3 Boden street, Bridgeton
O'Brien, Joseph A., 516 Duke st
Panton, Geo. & Son, Ld. *wholesale*, 24 Miller st
Parisian (The) Diamond Co., Ltd. 325 Sauchiehall street
gPaton, James, 529 Duke street
Peacock, Wm. 450 New City rd
Pearson, Robert A., 224 Woodlands road
gPeattie, Charles, 65 Jamaica st
Peden, Alex. W., 270 Dumbarton rd
Peden, Thomas, 712 Argyle st
Pollock, Matthew, 287 Byres road
gPorter, James, & Son, 25 Argyll arcade
gReis, Chas. L., & Co., 209 to 215 Argyle street
Robertson, James, 75 Buchanan st
Rocks, John, 44 King st. city
Rodger, A. 13 Kilmarnock road
Rosenbloom, S. & Co., 327 Victoria road, Queen's park
Rosin, S., & Co., 4 Stockwell st
Ross, John J. 1083 Pollokshaws rd
Ross, Thomas, & Sons, 107 Buchanan street
Russell, Alex. 20 Carlton place
Russell & Co., Lt., 58 Renfield st.
g**Russell, Frederick S., 1** Argyll arcade
Samuel, H. 134-136 Argyle st
gSaunders & Shepherd, Ltd. (wholesale and export), 62 Buchanan st
gScott, Jas., 13 South Exchange place
Scott, Robert, 8 Buchanan st
Semple, Walter, 145 Argyle street
Semple, W., jun., 420 Argyle street and 1, 3 New City road
Shaw, John, 145½ Gt. Hamilton street
gShaw, Thos. 93 St. Vincent st
Sloane, John, 614 Argyle st
Smith, James, 99 Hope st
gSmith, John, & Co., 7 Prince's square
Smith, John F. 467 Paisley rd
Smith, Samuel, 27 Argyll arcade
Smith, W. N., Ltd., Harmony House, Govan
gSmith, William B., 118 Queen st
g**Sorley, R. & W.** (to His Majesty the King by appointment), 93 and 97 St. Vincent st and Renfield st corner
Speculand, D., 136 Trongate
Speculand, H., 143 Stockwell st
Speculand, Marcus E., 9 Candleriggs
gStewart, R., 2 and 4 Buchanan st and 122-132 Argyle street
Stewart, Robert, 149 Argyle st
Stirling & Stewart (wholesale) late Stirling & M'Lelland, 24 St. Enoch square
Stromier, Jos. & Co. 191 Crown street
Struthers, Hector H., 638 Eglinton street
Taylor, A. & Son, 139 Sauchiehall street
Teale, John, 75 Buchanan st
The Parisian Diamond Co., Ltd., 325 Sauchiehall st
Thomson, John, 5 Harmony row, Govan
Thomson & Williamson, Ltd. (wholesale only), 29 Stockwell street
gTodd, Daniel & Son, 6 to 10 Argyll arcade
Twamley, Wm., 370 Springburn rd
Vogt, Louis P. 399 Gt. Western rd
Vogt, Wm., & Sons, 22 Queen street
Walker, James W., 17 Cambridge lane
Walker, John B. 809 Govan rd., Govan
Wallace & Thom, 43 Virginia street
Westwood, Margaret, 5 Argyll arcade
g**Weir, James,** 66 Buchanan st. and 25, 27 Argyle st
Woldman, H., 4 Clyde terrace
gWood & Whitelaw, 84 Miller st
Woolfson, Philip, 165 Trongate
Wylie, Wm. Baird, 16 Harmony row, Govan
Young, George, 97 Castle street
Young, George, 635 Gt. Eastern road

JOB MASTERS.

Granger, John Forrest, & Co. (James Henderson, Ltd., successors), 226 Byres rd. and 39 Cambridge st
Henderson, Jas., Ltd., 39 Cambridge st
M'Farlane Bros. 20 Berkeley st
Wylie & Lochhead, Ltd. 45 Buchanan st

JOINERS.

SEE WRIGHTS.

JOINTING CEMENT.

Hawkins, W. T., & Co., Huddersfield (Hawkins' imperishable jointing cement); representatives, Thom & Deschler 37 Cadogan street
Semple, Robert, & Co., Ltd., mechanical and electrical consulting engineers, "Semper" universal jointing cement and "Semper" beltfood, 30 Buchanan st

JUTE SPINNERS AND MANUFACTURERS.

Adams, J. & W. Y. Dalmarnock Jute Works, Muslin st, Bridgeton
Alexander, James, & Son, 164 Howard st
Anglo-India Jute Mills Co. Ltd. 137 West George st. and 45 Renfield street; mills in India
Boase (The) Spinning Co. Ltd. 12 Waterloo lane
Christian, David, Son, & Irvine, 30 Albion street
Consar, John, & Co., 18 Scotland street, Tradeston
Fleming, J. W. & Co. 109 Ingram street
Henry, A. & S., & Co., Ltd., Victoria rd.; works, Dundee; Glasgow office, 29 Exchange sq
Mills, J. K., & Co., 50 Robertson st
Mitchell, A., & Co., Ld., 21-25 Bishop st, Anderston
Muir & Weir, 75 Bishop street, Anderston
Robertson, Lockhart & Co., 119 Duke st
Sawers & Co., 16 Carlton court, off Bridge street

KEY AND PROPERTY REGISTRY.

British Key and Property Co., Ltd., 192 Hope st

M'Naught, John (special unbreakable and unpickable locksmith fittings to prevent nuisances and theft, strong and reliable, cannot be tampered with, prevents future trouble and expense), 81 Hospital st., s.s.

Scottish National Key Registry & Assurance Association, Ltd., Branch office, 122 Wellington st

KIESELGUHR (OR FOSSIL MEAL) MERCHANTS.

Haacke, A. & Co., Ltd., 165A St. Vincent st. We hold large stocks of all grades

MacCallum, Douglas A. 93 Hope street

Macdermott, J. B., 11 Bothwell st

Pitt, Samuel, & Co., 95 Bath st

Reid, M'Farlane & Co. Ltd. 94 and 96 Hydepark st

KILN BUILDERS.

M'Naught, John (all descriptions of iron work for brewers and distillers), 81 Hospital st, s.s.

M'Millan, James, & Co., malt kilns, wire, patent, and plate floors, Vulcan Ironworks, Port Dundas

Roberton, Robert (designed and erected for pottery, glass and all trades), Yewtree, Springfield rd., Bishopbriggs

KINDERGARTEN WAREHOUSE.

Charles & Dible, 68 Gordon st

KITCHEN RANGE MANUFACTURERS.

Borland, William, & Co., 148 Howard street

Dobbie, Forbes & Co. 118 Dobbie's loan

Falkirk Iron Co., Ltd., 34 Bothwell st

Main, R. & A., Ltd., 136 Renfield st. and Gothic Iron Works, Falkirk

Nisbet, A., Son & Co., Star Foundry, 122 Portman st

Parker, J. C., & Co., 13 and 15 Waterloo st

Smith, Robert, & Co., Globe Works, 90 Commerce street, s.s

Taylor & Miller, 61 Oswald st

The Whiteflame Fire Co., 16 Blythswood sq

Wylie & Lochhead, Ltd., 45 Buchanan st

KNIFE CLEANING MACHINES.

Gibson, Geo. D., & Co., Ltd., 120 Wellington st

KNIFE MACHINE REPAIRERS.

Acme Manufacturing Co., 77 West Nile street; works, Shettleston

Lockwood, W., & Co., 163 and 165 Great Hamilton street

M'Naught, John (all makes repaired and adjusted), 81 Hospital st, s.s.

Mitchell, A., & Co., 62 Argyle st

Murray, M'Vinnie & Co., Ltd., Mavisbank quay, s.s.

KNITTING MACHINES.

Elliott, George, 5 West Regent st

The Harrison Patent Knitting Machine Co. Ltd., 246 Sauchiehall st

Threlfall, Chas. (and supplies), 37 Glassford street

LABEL MANUFACTURERS.

Adshead, N., & Son, 11 and 92 Union st

Anderson, Whan & Co. (cutters for labels; eyeletting machines), 49 Fielden st., Bridgeton

Bertram, Peter, & Sons, 335 Argyle st

Boardman, James (brass, tin, zinc, &c.), 55 Charlotte lane

Carlaw, David, & Sons, self-feeding, eyeletting, and punching machine makers, 11 Finnieston st.; telephone Nos., P.O. 1262 and Nat. 363 Argyle

Carty, J. L., & Co., agents for manufacturers (all metals), 46 Gordon street

Christie, James, 5 Oswald st., city

Collins, Wm. Sons, & Co. (Limtd.), Herriot Hill Works, 118 to 144 Cathedral st

Cooper, Dennison, & Walkden Lim. ("Dennison's" tags and labels for all purposes), 15 Bath st

Findlay, Jas., 68 and 70 Mitchell st

Livingstone Bros., 85 Maxwell st

Logan, Wm. & Co. (gummed), 51 Dundas st

M'Gavigan, John, & Son, 62 Argyle st., and 126 Renfield street

Miller, John, Ltd., 322-334 St. George's road

Robertson, W. & Sons (in embossed metal, &c.), 62 Argyle st

Tait, Wm., & Co., 280 Cathedral st

Thompson Bros. & Co. (Glasgow) Ltd. 29 to 39 Surrey st. s.s

Walker, Wm. & Co. (metals), 125 London st

Watson, John, & Co., 35 Gordon street

Wilson, Guthrie & Co., 335 St. Vincent street

LABORATORY FURNISHERS

Baird & Tatlock (laboratory benches, gas and water fittings), 45 Renfrew st

Kelvin, Bottomley & Baird, Ltd., 16-20 Cambridge st

M'Quilkin, & Co., 17 Sauchiehall street

Nicolson, W. B., 166A Bath st

The Glasgow Scientific Investment Co., 183 W. George st

Thomson, Skinner & Hamilton, 38 Sauchiehall st

LACE MANUFACTURERS.

Birkin, T. I., & Co., 1 Baltic st

Francis & Pearse, 40 St. Enoch sq

Goodall & White, Ltd., 109 Brook street

Kenning, G. & Son (gold, silver, tinsel, mohair, worsted for all purposes), 9 Howard st.

Morton, Alex., & Co. (curtains, Madras), 136 Renfield street

Robertson, C. & J., 45 Cochrane st

Sellars, Greenhill & Ferguson (makers up and packers), 19 Wilson steeet

Stewart, Moir, & Muir (Ltd.), 28 Miller st

Stirling Brothers, 107 Ingram st

LACE PAPER MANUFACTURERS.

Cross & Co., Ltd., 130 Ingram st

LACE WAREHOUSES.

SEE ALSO SILK MERCERS.

Bonar & Co., 40 St. Enoch sq

Copland & Lye, 165 and 167 Sauchiehall st

Harrington, J. P., Ltd. 3A Hanover st

Low & Co., Ltd., 92 Union st

M'Queen, James, & Co., 142 Queen street

Morrison, J. H., 52 Virginia st

Munro, Hugh, & Co., 82 Mitchell street

Neilson, Shaw & Macgregor, 44 and 54 Buchanan st

Pettigrew & Stephens, Ltd., 171 to 193 Sauchiehall st

Simpson, Hunter & Young, 59 Buchanan st

Stevenson & Co., 37 Queen st

Watt, Bros. 401-403 Sauchiehall st

LACQUERS.

Brown & Sons, 39 St. Enoch sq
Crane (The Fredk.) Chemical Co., zapon enamel, brassoline, cold lacquers, and special varnishes; agents, Calder & Armour, 14 Broomielaw
Cunningham & Turnbull, 466 Argyle street
Fenton, T. H., 31 Anderson street, Partick

LACTATE OF ANTIMONY.

Hogg, Charles, & Co., 8 Cadogan street

LADDER MAKERS.

Caldwell, James (plain and extension), 147 Bath street
Hamilton, Robert, & Son (improved extension safety ladders and scaffolding of all descriptions), 110 John st., city
Hird, Hastie & Co., 73 Park st, Kinning park; agents for Barr's celebrated extension ladders
Knox, Alex., & Son, makers of Knox's patent safety ladders, Hutchinson's extending ladders, painters' steps, trestles, &c., 17 to 23 George street, Mile-end.
M'Naught, John (every description in iron and steel to drawings, or specification; for chimneys, docks, wells, steamships, &c.), 81 Hospital st, s.s.
Slingsby, H. C., Slingsby-steelback patent extension steelback ladders, Slingsby-steelheld step-ladders (5 in 1 investigate), 103 Bothwell street

LADIES' AND INFANTS' OUTFITTERS.

Aitken, H. S., 339 Gt. Western rd
Aitken, Miss J. R., 569 New City road
Bennett, Miss A. W., 7 Sinclair drive, Langside
Blair, Isabella S., 24 Kensington terrace, Ibrox
Blyth, Thos. J., 464 Cathcart rd
Brittain, M. & A., 75 Pollok st
Dunn, Miss M., 193 Hyndland rd
Easton, Son & Co., 17 Cadogan st
Fairlie, Jeanie R., 179 Kilmarnock road, Shawlands
Guthrie, Margaret, 287 to 289 Sauchiehall street
Hamilton, A. B., 427 Sauchiehall street
Hoey, R. & M., 17-19 Castle street
Imlah, M., 1 Sauchiehall street
Jaeger's (Dr.) Sanitary Woollen System Co., Ltd., 16 Buchanan street and 635 Gt. Western rd., Hillhead
Leitch, Miss Mary, 474 Great Western road.
Mackenzie & Co., 431 Sauchiehall street
Muir & Ewing, 320 Cumberland street, s.s.
Neish, R. & M., 405 New City rd
Nevatt, Mrs. M., 13 Kildrostan buildings
Paterson, Orr & Co., 528 Sauchiehall street
Rae, A. & M., 1306 Argyle st
Ritchie, Miss, 795 New City rd
Sanderson, M. & I., 374 Paisley road, west
Simpson, Mrs., 817 New City rd
Taylor, Mrs., 557 Cathcart rd
Wallace, Helen, 455 Duke st
Wallace, Mrs. R., 143 Crown st
Watt, J. C., 406 Sauchiehall st

LADIES' NURSES.

SEE NURSES.

LADIES' TAILORS.

Anderson, Wm., & Son, 69 Union st
Arkieson, James U., 74 Buchanan street
Barback, L., 252 High st
Barr, Wm., & Son, 639 Govan rd
Borland, John & Co., 30 Gordon st
Brown, James M., 36 Stratford st
Brown, Mrs. Beattie, 73 St. George's rd
Burnett, John, & Co., 136 Renfield street
Campbell & Galt, 480 Springburn road
Clarke & Buchan, 206 Sauchiehall street
Conley, M. & J., 924 Sauchiehall street
Cornwell & Maycock, 54 Gordon st
Dolan, Brunton, 33A Gordon st
Eaton & Sons, 129 St. Vincent st
Edgar, Allison, & Co., Ltd., 18-20 Jamaica street
Ferguson, Misses, 98 Queen's drive
Galloway & Co., 1 Argyll arcade, and 98 Argyle st
Hall, Richard, 736 New City road
Hannay & Gray, Misses, 8 Strathallan terrace, Dowanhill
Hendry, George, 27 Jamaica st
Hills, Walter John, 6 Charing Cross mansions, west
Hossack & Co., 178 Bath st
Hyslop, S., 465 St. Vincent st
Jacobson, S., 6 Newton street, Charing cross
Kay, David, 534 Sauchiehall st
Kemp, David, & Son, Ltd., 37 Buchanan street
Kidd, J. Adam, 25 Berkeley ter
M'Donald's Ltd., 21-31 Buchanan street
M'Gilley, Jas., 144 Renfrew st
Mackay, Margaret, 173 North st
M'Millan & Samuels, 45 Union st
M'Nally, S. C., 1121 Pollokshaws road
M'Neill, D., 88 Bath street
M'Nicol, D., 66 Gt. Western rd
M'Pherson, George, 49 Jamaica st
Malcolm, J. G., & Bingham, 1 St. George's road, Charing cross
Marcel, 2 Dudley drive
Marcus, Reuben, 251 Bath st
Muirhead, Thomas, & Co., 200 Sauchiehall st
Neilson, W., & Co., 158 Bath street
Neish, J. & J., 5 Albert road, Crosshill
Nicol, G. S., 186 Bath st
Parker, Miss, 10 Jamaica st
Paterson, George, & Co., 218 Ingram street
Paul, John, 18A Renfield st
Penman's, 89 to 111 Canning st
Pirie, James, 203 Bath st
Ray, Wm., & Co., Ltd., 3, 5 Union street
Reilly, A., 68 Cromwell street
Roser, Wm., 196 and 198 Pitt street
Ross, D. S., & Son, 37 Jamaica st
Simpson & Co., 422 Victoria road, Crosshill
Smillie, Andrew, 15 Newton ter., W.
Smith, Charles, & Co., 82 West Nile st
Steven, J., & Co., 83 Jamaica st
Stevenson, Alex., 45 Union street
Stewart, J. & Co. 205 Bath st
Taylor, Wm., & Co., 176 Bath street
Templeton, A. & W., 139 St. Vincent street
Thomson, Wm., & Sons, 126 So. Portland st
Townsley, Mrs. Edgar, 181 Byres rd
Williams, Wm. G., 2 India st

LAMP MANUFACTURERS.

Acme Van and Carriage Lamp Warehouse, 58 Howard st
Adams & Westlake Co.'s patent American loco. and other railway lamps and car trimmings, also Williams's patents and Forsyth & Wilhelm's patents; sole agents, Blackley, Young & Co., 70 Wellington st
Ainsworth & Whittle, 31 Chisholm street
Allison, John, & Co. (mining safety), 106 Bothwell st
Baird, Archd., & Son, Ltd. (mining) Peacock cross, Hamilton
Bishop, Thos. 52 Clyde place
Bow's Emporium, Ltd., 61 to 71 High street

Bulpitt & Sons, Birmingham, ship, railway and motor lamps of all kinds; sole agents, Blackley, Young & Co., 70 Wellington st
Butters Brothers & Co. sole agents for the Sinclair self-cleansing comet lamps, M'Lellan street, Plantation
Campbell, John, & Co , 74 Argyle street
Carrick, James G. & Co. 23 N. Wallace st.
Cars, B., Ltd., Venus Lamp Works, King's Cross, London, W.C.; rep. B. C. Ash, 14 Bute mansions, Hillhead
Cera Light Co. (Ltd.), 56 Oswald street
Cremer Lamp and Engineering Co.. Leeds; agents, Barnes & Bell, 79 St. George's place
Dobbie, M'Innes, Ltd. (ships lamps, morse signalling, etc.), 57 Bothwell st
Donald, James T., & Co., Ltd (Well's patent), 35 M'Alpine street
Falk, Stadelmann & Co., Ltd., 74, 76, 78 Great Clyde st
Gilmour, Robert, Gorbals Works, 207 Wallace street, s.s.
Guest & Chrimes, Rotherham; representative, T. W. Swanson, 35 Dick place, Edinburgh
Harvie, Wm., & Co., Ltd. (patent ship lamps), 24 M'Alpine street
Hendry Bros., Ltd., makers of every description of railway, ship, and motor lamps, 34 Robertson st
Howden, C. F. (electric and gas lamps), 225 St. Vincent st
Irwin & Campbell, ship, railway and street, 38 Stockwell street; telephone No., Bell 2980
Jacobs, W. & R. (electric pocket lamps, torches, hand lamps, &c.), 19 W. Campbell st
Keith, Jas., & Blackman Co., Ltd. manufacturers of "Keith" high-pressure gas lamps, 90 Mitchell street
Kitson-Empire Lighting Co, Ltd, original patentees and manufacturers of oil gas system of lighting; E. Cowland, representative, 227 West George st
Lawrie Bros., Ltd. (carriage lamps, motor and carriage lamp repairs), 76-78 Fox st., off Dixon st
M'Call, Wm., & Sons, 100 John st. city
M'Geoch, William, & Co., Ltd., 28 West Campbell st
M'Gregor, D., & Co., Ltd. (marine, railway, &c.), 57 Bothwell st
M'Haffie & Co. 135 West st., Calton
MacLellan, P. & W., Ltd. 129 Trongate
M'Symon & Potter (ship), 33 Great Wellington st
Maitland & Co., 222 Kelvinhaugh st., Kelvinhaugh
Milne, James, & Son (Ltd.), 75 Bath street
Munro, Wm. 181 Trongate
Murray, M'Vinnie & Co. Ltd. (ship and engine-room), Mavisbank. —*See Advt*
Murray, R. C., & Co., 5 to 19 Carlton court
Phillips, John,& Co., 17 Anderston quay
Pollock, W. & S. & Co., 34 Robertson street
Reid & Kemp, 69 Robertson lane
Rose Bros. (electric flash lamps and accessories, wholesale only), 194A St. Vincent st
Siemens Bros. Dynamo Works, Ltd. (incandescent), manufacturers of Tantalum and Wotan metallic filament electric lamps, 66 Waterloo street
Smith, J. & W. B., 118 Howard street
Stark, Gibson, & Co., 220, 222 Broomielaw.
Still, W. M , & Sons, Ltd., 72 Waterloo street
Telford, Grier & Mackay, Ld. (contractors to the Admiralty, Japanese, Peruvian, & Greek Governments, also principal shipping companies), 16 Carrick street
Terry, George, & Co., Ltd., 91 W. Campbell street
Th Lux Lamp & Engineering Co. of Glasgow, Ltd., 27 Renfrew st
Urie, James C., 10 Bath lane
Waters, A. R. 11 Centre st
Wright & Butler, Ltd., Birmingham and London (oil lamp dept.), incorporated with Falk, Stadelmann & Co., Ltd., 74, 76, and 78 Gt. Clyde street
Young's Paraffin Light & Mineral Oil Co. Ltd. 7 West George street

LAMP AND CANDLE SHADE MANUFACTURERS.

Anton & Co., 24 Elmbank st
Campbell, Miss, 17 Newton st
Desachey, Henrietta, 780 Pollokshaws road
Hill, R. Wylie & Co., 20 Buchanan street
Melling, Wm., & Co., 87 Union st
Taylor, A. & Co., 57 Miller st
Warnkess & Hirst, 10 Hutcheson street
Wylie & Lochhead, Ltd. 45 Buchanan st

LAND AGENTS.

Baird, D. D., 678 Govan rd., Govan
Cowan, John, 204 St. Vincent st
Kirkwood, Charles, F.S.I. 61 W. Regent st
M'Lure & Co., 19 Waterloo st
M'Meeken, James, 57 Bath st
Marshall, Matthew, 72 Waterloo street
Metcalfe, Wm., & Sons, 140 London st. and 49 Bath st
Murray, J. Campbell, 216 West George street
Park, Alexander, 175 Hope street
Sharp & Fairlie, 172 Buchanan st. and 109 Gt. Hamilton st.
The Strathcona Land Syndicate, Ltd., 90 Mitchell st
Walker, Fraser & Steele, 74 Bath street

LAND SURVEYORS.

Babtie, Shaw & Morton, M.M.Inst. C.E., 17 Blythswood sq
Ballantyne, Thos., C.E., 14 Blythswood square
Barr, Jas., & Son, F.S.I., F.F.S., 221 W. George st
Blake, George R., 225 St. Vincent street
Boyce, Robert C., 144 St. Vincent st.; Nat. tel. No., 2598 Argyle
Colledge, F. W., 109 Bath street
Copland, W. R., & Sons, M.M. Inst.C.E., 146 W. Regent street
Cowan, John, 204 St. Vincent street
Douglas, G. M. Holmes, 174 West George street
Frew, Alexander, 216 West George street
Frew, Gordon T., 216 West George street
Gardner, Alex., I.A., 134 Bath st
Gow, Andrew, 40 Millbrae street, Langside
Hart, P. Campbell, 134 St. Vincent street
Kyle, Dennison & Laing, 174 W. George street
Kyle & Frew, 216 W. George st
Laing, Wm. A. Baird, 174 West George street
Laird, Andw., 137 W. Regent st
Laird, Daniel M., P.A.S.I., 121 W. Regent street
Robertson, Wm., & Sons, 121 St. Vincent street
Walker, Fraser & Steele, 74 Bath street
Wardlaw & Makins, 112 Bath st
Weir, W. P., M.I.C.E., 121 West Regent street
Wharrie & Colledge, 109 Bath street
Wilson, W. S., & Son, 67 W. Nile street

LAND VALUATORS.

Barr, Jas., & Son, F.S.I., 221 W. George street
Boyce, Robert C., 144 St. Vincent street; Nat. tel. 2598 Argyle
Gilchrist, John, F S I., 81 Hope st
Laird, Daniel M., P.A.S.I. (late of Land Valuation Department, Inland Revenue), 121 W. Regent street
M'Meeken, James, 57 Bath st
Walker, Fraser, & Steele, 74 Bath street
Wyllie, David V., I.A., Licentiate R I.B.A., 102 Bath street

LAPPET MANUFACTURERS.

Howat, D. G., & Co., 91 Mitchell street and 21 Muslin street, Bridgeton
M'Gregor, J. C., & Co., 177 Reid street, Bridgeton
Sellars, Greenhill & Ferguson (makers-up and packers), 19 Wilson st
Stewart, Moir & Muir, Ltd., 28 Miller st
Strang, Wm. & Son, 201 Greenhead street
Wilson Brothers, 91 Mitchell street and 21 Muslin street, Bridgeton
Wilson, J. & P., 67 Marquis st

LARD AND GREASE MANUFACTURERS.

Ferguson, Shaw, & Sons, 130, 136 Bishop st. Port-Dundas
Gonnella, John, & Co., 150 Baird st
Hogg, Charles, & Co., 8 Cadogan street
Lawrie, Walter, & Co. importers, 56 Ingram street
Liston, Robt., & Co., 51 Crawford st, s.s.
MacLellan, Lewis & John, 65, 67, and 130 Port Dundas rd
Percy & Halden, Ltd., 54 Gt. Wellington street, Kinning park

LATHSPLITTERS.

Brown, John, 205 Aikenhead rd
Finlayson, Alex., & Co., Ltd., 13 Jane street, Blythswood square
Finlayson, M. & C., 98-100 Coburg street
Finlayson, Wm. & Son, 26 and 28 West street, Calton
Rome, Robt. & Son, 13 Jane st., Blythswood sq
Rome, Wm. Scotstounmill road, off Queen st., Partick
Rome, William, 39 Windmill st., Saltcoats
Rome, William, 40 Canal street, Paisley

LAUNCH AND YACHT BUILDERS.

Bergius Launch & Engine Co. (Kelvin motor launches), 254 Dobbie's loan; tel., 1267 Douglas
Bow, M'Lachlan & Co., Ltd., Thistle works, Paisley
Burnet & Co. (Lindsay) (boilers for), Moore Park Boiler Works, Helen street, Govan
Cumming, D. M., & Co., Blackhill Shipyard, Blackhill, off Cumbernauld road
M'Laren, T. & Co. 10 Bothwell street
Paul, Matthew & Co., Ltd., Levenford Works, Dumbarton
Ritchie, Graham & Milne, Park Shipbuilding Yard, Whiteinch

LAUNDRIES.

Alexandra Park Laundry, Temple; J. A. Ferrier & Co., proprietors
Anderson, Mrs. B., 6 Rose st. Garnetbill
Baikie & Hogg, Ruchill
Baker Bros., Gateside, Barrhead
Baxter, Duncan, 14 Gibson street, Hillhead
Blair, Mrs. Marion, 12 Crossburn street
Bowies Laundry, Ltd., Carstairs st., Dalmarnock
Brown, M., 139 Duke street
Brown, Mrs. M., 229 Meadowpark street
Burns, Mary, 361 Caledonia rd
Burton & Co., Laundry and Cleaning Works, 66 Fulton street, W.
Cambuslang Hygienic Laundry, Ltd.; David J. Black, secretary
Cameron, A. & M. 145 Elderslie st

Alexander Kennedy, proprietor, Anniesland, West
Telephone, 3232 Hillhead
Private branch exchange

Cathcart Laundry Co., Hamilton street, Cathcart
Cathkin Laundry, Giffen & Bissett, Ltd., Rutherglen
Chalmers, Tarbet, 10 Granville st, N.W.
Cheyne, Mrs., 103, 105 Cumberland street, s.s.
Clarke, Mrs., 96 Raeberry st
Clydebank Steam Laundry, Ltd., Barnes street, Clydebank
Craigmore Laundry Co., 40 Craigmore st
Cranston, Miss, Greenhill house, 292 St. Vincent st
Dumbartonshire (The) Laundry Co., Ltd., 103 Bath st
Ellis & Scott, Misses, 92 Prince Albert street, Crosshill
Ferrier, Mrs. 382, 384, 386, 392 North Woodside road
Fisher, G. & J., 64 and 66 Elderslie street
Fowler, Mrs., 33 Dowanhill st
Gardner, Wm., & Co., Ltd., Barterholm, Paisley; tel. 288
Gaw, Mrs. Mary, 25 Sussex st.
Gibson, Mrs. Margaret, 159 Hospital st
Giffen & Bissett, Ltd., Cathkin Laundry, Rutherglen
Gilmour, Miss M., 340 Battlefield road
Glasgow Laundry Co., 100-134 Albert road, Pollokshields
Gleniffer Laundry, Paisley; City office, 112 St. Vincent street. Vans also collect goods for Bell's Dye Works, Paisley, and Gleniffer Express Valeting
Govanhaugh Laundry Co. Ltd. (The), Green lane, Pollokshaws
Great Western Steam Laundry Co., Ltd.; manager, John Muir; also French cleaners and carpet beaters, 459 to 483 Crow rd, Jordanhill. Tel. Nos., Nat. 1800 and 1801 Partick; P.O. 2834 Western
Hill, Thos. & Co. auctioneers and valuators, 66 and 68 Robertson st
Household (The) Washings and Laundry Co., Ltd., Washington st., Govan
Imperial Laundry, 10 Granville st. N.W.
Johnston, D., 142 Centre st, s.s.
Johnston, Miss Annie, Fereneze Laundry, Barrhead
Kelvindale Laundry Co., Ltd., Gairbraid avenue, Maryhill
Kennedy, Alexander, proprietor,

Anniesland, West
Telephone, 3232 Hillhead.
Private branch exchange

Linside Laundry (Gibson & Reid), 80 Union street and district receiving offices
Lochburn Laundry, Maryhill
M'Connell, T. B., hemmer, stamper, and napery maker, Centre street, Whiteinch

M'Corquodale, F. & G. 190 Calder street
Macdonald, Miss E. 260 Maxwell rd
M'Ewan, Nellie, 15 Cubie st
M'Farlane, Mrs. J., 1 Abbotsford lane
M'Kechnie, Miss, 263 Eglinton street
M'Kinnon, Miss, 218 Berkeley st
M'Lellan, John, 60 Gloucester st
M'Mahon, Mrs., 7 Hollybrook st
M'Phee, Mrs. John, 4 Portland street
M'Tear, James, 39 Dalhousie st
Martin, Mrs. Annie, 17 Henrietta street
Michie, J., 394 St Vincent st
Morrison, A., & Co., Jenny's Well, Paisley
Neilson, James, 25 Port Dundas road
Netherton Laundry, Fulton st., Anniesland; tel. 3972 Hillhead
O'Neil Miss, 92 Prince Albert st
Perry, Robert J., & Co., Ltd., Imperial Laundry, Barrhead
Philips & Lough, 42 Paterson street, s.s.
Pollock, W., 357 Thistle st., s.s
Queen's Park Steam Laundry, Ltd., for family, hotel, and general laundry work, carpet beating, French cleaning, &c., Seymour street, Crossmyloof; registered office, 68 Gordon st.; W. D. Fisher, secy. Teleph. Queen's Park, 7; Langside, 211
Richmond Park Steam Laundry Co., Eastfield, Cambuslang
Robertson, Miss Agnes, 27 Shamrock street, W.
Royal Laundry (T. B. M'Connell, proprietor), hemmer, stamper, and napery maker, Centre st., Whiteinch
Scotstoun Steam Laundry Co., 954 South st., Scotstoun
Shettleston Steam Laundry, 183 East Muir st., Shettleston
Simpson, J., Fairfield Laundry, Bardowie st, Possilpark
Sisters of Mercy, 62 Hill street, Garnethill.
Springburn Steam Laundry Co., 83 Keppochhill road
Standard Laundry (M'Gown Bros., proprietors), Anniesland
Stirling Road Laundry, 10 Grafton street
Stonefield Laundry, Ltd., Paisley; tel. No. 170 Paisley
The West End Steam Laundry Company, Milton st. (off Sawmill road), Partick
Torrance, Dougal, 11 Adamswell street
Uddingston Steam Laundry, Ltd.; reg. office, 115 St. Vincent street
Victoria Laundry and Dyeworks (Walter Yuill & Co., proprietors), Princes st., Govan; telephone Nos. P.O. 235 and 236 Govan
Victoria Park Hygienic Laundry, Ltd., Incholm, Whiteinch
Vindanda Laundry, Ltd. (Misses Davidson & Moir), Gallowhill rd., Lenzie; telephone, 147 Kirkintilloch
Wallace, Mrs. 13 Garriochmill rd
Wallace, Miss, 61 Hyndland st
Wellmeadow Laundry, Pollokshaws; Glasgow office, 54 Portland street, s.s.; general laundry work, carpet beating, French cleaning and dyeing; telephone, Nat. 16 Pollokshaws
Wellshot Laundry, Springfield rd., Shettleston
West of Scotland Laundry Coy., Milngavie
Receiving shops at—
684 Dumbarton road, Partick
44 Leslie street, Pollokshields
406 Victoria road, Crosshill
4 Harvey st. Paisley rd. W
405 Gairbraid street, Maryhill
21 Wilton st., off New City rd
88 Woodlands road
920 Sauchiehall street
138 Byres road
154 Ark lane, Dennistoun
608 Alexandra parade
40 Skirving st., Shawlands
318 Springburn rd
166 Eglinton st
Whiteheather Laundry (The) (J. G. Watson, proprietor), Fulton st., Anniesland; tel. 911 Western
Willock, M. 346 Langside road
Yuill, John, & Co., Ltd. (laundrymen, French cleaning and carpet beating), Glenmill Works, Campsie Glen; National telephone No. 14 Lennoxtown

LAUNDRY BLUE MANUFACTURERS.

Glasgow Chemical Co., 13 M'Neil street
Hay, Wm. & Co. 53 Candleriggs

LAUNDRY ENGINEERS.

Acme Manufacturing Co., 77 W. Nile st.; works, Shettleston
Bradford, Thos, & Co. (cooking and bath), Crescent Iron Works, Salford, Manchester, also at London and Liverpool; agents for Scotland, Brown, Primrose & Smyth, 172 West George st
Braithwaite, Isaac, & Son, Engineers, Ltd., 31 West Maitland st, Edinburgh, and Ibis Works, Kendal. Laundry machinery for public and institution laundries; large capacity ironing machines, washing machines, hydros, and drying plants. Speciality—Machines for ironing and finishing shirts and collars, body linen, &c. Expert advice given.
Caldwell, James (all kinds sparred, box and basket trucks), 147 Bath st
Clarkson, William & Co., general engineers for new and repair work (late of Clarkston Bros, City Engine Works, established 1863), 9 Little Hamilton st
Gibson, Geo. D., & Co., Ltd., 120 Wellington st
Holmes Ozone Co., 50 Wellington street
Keith, James, & Blackman Co., Ltd. (manufacturers of drying machines, ventilating fans, steam removing plants, Keith light, gas irons, air and gas compressors, &c.), 90 Mitchell street
Kennedy, John, laundry outfitter, engineer and machinery specialist, repairs promptly executed, 422-430 New City road
M'Farlane, J. & A., Ltd., Albert Works, 40 Springbank street New City road
M'Innes & M'Lachlan, 258 George street
Mather, John B. 74 York st
Miller, A. J., & Co. (high-pressure gas for irons, machines and lighting), 160 Bishop st., Anderston
Milne, George, & Son, 11 Bridge street, s.s
Pollock, Wm., & Co., 1025 Argyle street
Ritchie, James, laundry and general engineer, patentee of laundry machinery, Glenavon Engineering Works, Sawmill rd and Milton st. Partick
Ross, Wm., & Sons, 27 Thistle st., s.s.
Slingsby, H. C. (trucks, barrows, and ladders, 1000 varieties), 103 Bothwell street
Smith & Christie, 115-127 James street, Bridgeton
Summerscales, Limited, of Keighley & London, makers of high class laundry machinery for hand or power, and steam cooking apparatus. Represent. for Scotland, John Kennedy, 430 New City rd. Tele., 1143 Charing; Telegs., "Hygienic, Glasgow."
The Cherry Tree Machine Co., Ltd., Blackburn; representative, J. E. Cruickshank; box, 10 Royal Exchange

Taylor, Andrew, & Son (drying, heating, and ventilating systems, fans, &c.), 47 Oswald st
Tullis, D. & J. Ltd. Kilbowie Ironworks, Clydebank
West of Scotland Wringer Manufacturing Co., 17 Janefield st
Yule, John S., 196 St. Vincent st

LAUNDRY STATIONERY.

Bertram, Peter, & Sons, 335 Argyle street
Harper, Jas. & Co. 58 Buchanan street and 69 Queen street
Kerr & Richardson, Ltd., Tower Works, 58 Renfrew street
Mather, John B., 74 York street
Sim, James P. & Co., 48 King st. city
Sliman, Archibald, & Fisher, specialists in laundry bookkeeping, 68 Gordon st
Thomlinson, John, Ltd., 436 Dumbarton rd., Partick

LAUNDRY AND WAREHOUSE TRUCK MAKERS.

Hamilton, Robert, & Son, Thistle Truck Works, 110 John st., city
M'Farlane, J. & A. Ltd., Albert Works, 40 Springbank st., New City road
Slingsby, H. C., 103 Bothwell st

LAWN MOWER MAKERS.

Denovan, William (all makes repaired and sharpened), 564 Argyle st
M'Naught, John (all makes repaired and sharpened, broken and lost parts renewed), 81 Hospital st., s.s.
Ransomes, Sims & Jefferies, Ltd., Orwell Works, Ipswich (oldest and largest makers in the Empire); represented by J. C. Soutar, 37 Berkeley terrace

LEAD BURNERS.

Symington, James M., & Co., 571 Cathcart road, and 76 Robertson street

LEAD MANUFACTURERS.

Alexander, Fergusson, & Co., Ltd. 50 Ruchill st., Maryhill
Blacklock & Macarthur (red, white, and orange leads), 161 to 173 West st., Tradeston, and at London, Cardiff, and Luton
Campbell, Thos. B. & Sons, Clyde Lead Works, Kinning Park; office, 29 Wellington street
Central Metal & Smelting Co., 284, 290 Crownpoint road
Cookson & Co., Ltd.; M. H. Dodd, agent, 19 Howard street
Craig & Rose, Ld., 85 Cadogan street
Eadie, Archd. & Co., Ld., 54 Cook street
Easdale, R. M. & Co., 65-69 Washington street
Forfar & Macaulay, Moorpark, Renfrew
Gemmell, Wm., & Co., 492 Argyle street
Glendinning, John, & Sons (wholesale only), 90 West Campbell st
Hinshelwood, Thos. & Co. Ld, Glenpark st
Hird, Hastie, & Co. (red, white, and orange leads), Kinning Park Oil, Paint, and Varnish Works, 73 Park st. Kinning pk
Lead Wool Co., Ltd., Snodland, "Lead Wool"; agents, J. L. Carty & Co., 46 Gordon st.
M'Alpine & Co., Ltd. (hydraulic drawn lead traps, bends, &c.), Thistle Works, Campbell street, Govan
MacLellan, P. & W. Ld. 129 Trongate
MacLeod, Wm. & Co. 62 Robertson street
Mathews, Maclay & Manson, 136, 138 Hydepark street
Merton, Henry R. & Co. Ltd., 7 Royal Bank place
Osborne & Co., 11, 15 Osborne street
Phillips, Joseph, & Co., 68 Elcho st
Steel, John, 44-46 Bilbao street, Oatlands
Stevenson, Wm. & Co., 72 and 80 Brown street, city
Storer, James, & Co. Ld. (white, red, and orange leads), Barrowfield Works, French street, Bridgeton
The British Ribbonite Lead Co, Ltd., London, lead, sheet, pipe, wire, &c., also "Ribbonite" or ribbon lead (for pipe joint caulking); agents, Sibbald, Deans & Co., 137 W. Regent st
The Strathclyde Paint Co., Davidson street, Dalmarnock
Vivian & Sons, London and Swansea; agents, John Black & Co., 105 West George st

LEAD MERCHANTS.

SEE PLUMBERS.

LEAD PIPE MANUFACTURERS.

Alexander, Fergusson, & Co. Ltd., 50 Ruchill st., Maryhill
Burns & Glover, 23-27 Oswald street
Campbell, T. B., & Sons, Ltd., Clyde Lead Works, Kinning Park; office, 29 Wellington st
Cookson & Co., Ltd.; M. H. Dodd, agent, 19 Howard st
Glendinning, John, & Sons (wholesale merchants), 90 West Campbell street
MacLellan, P. & W., Ltd., 129 Trongate
Macleod, Wm. & Co., 62 Robertson street
Osborne & Co., 11-15 Osborne street, city
Stevenson, Wm. & Co. 72 to 80 Brown street, city

LEAD TRAP MANUFACTRS.

Glendinning, John, & Sons (wholesale merchants only), 90 West Campbell st
M'Alpine & Co. Ltd., Thistle Works, Campbell st., Govan

LEAD WORKS PLANT MAKERS.

St. James Engineering Co., Ltd. (complete plants for sheets, pipes, traps, cable coverings—window lead, &c.), 95-99 St. James road

LEATHER BOOT-LACE MANUFACTURERS.

M'Bride, Thomas, & Logie, St. Catherine's Leather Works, 12 to 20 Ingram street
Martin, J. G., 80 Mountainblue st
Mason, Robert, 92 Cowcaddens
Paton, Wm., Ltd., 24 Queen st

LEATHER LINK BELTING.

Burt, John, & Co., 143 Gt. Hamilton st
Fraser Bros., 263 High street
Gandy (The) Belt Manufacturing Co., Ltd., 141 Howard st
Lewis & Tylor, Ltd., 57 Oswald st
M'Intosh, Peter, & Sons' successors, 129 Stockwell street; works, 123 Colvend street
Morrison, Kerr & Co., Barrowfield Leather Works, 123 Colvend street, Bridgeton
Oldfield, J., & Sons, 36, 38 Gt. Clyde st
Paterson, George B., 4 York st
Tullis, John, & Son, Ltd. John st. Bridgeton
Walton, John, & Sons, 36 Charlotte lane

LEATHER MERCHANTS.

SEE ALSO CURRIERS AND LEATHER MERCHANTS.

Adam, W., jun., & Co., Ltd., 120 Oxford street, s.s.

Anderson, Alex. 157 Trongate
Angus, George, & Co., Ltd., 116 Hope st.; works, St. John's Works, Newcastle-on-Tyne
Balderston & Co., 201 St. Vincent street
Baltic Leather Goods Co., Graham st., Bridgeton
Barton, James, & Co., 66 Academy street, Coatbridge
Blair, D., & Sons, 13 Spoutmouth
Boag, John, Barrowfield Leather Works, 48 French st.; office, 123 Colvend st., Bridgeton
Bridge-of-Weir Leather Company, Clydesdale Works, Bridge-of-Weir
Brechin, Alex., 189 Castle street
Burt, Jn. & Co. 143 Gt. Hamilton street
Butler, Hugh, & Co., 38 Montrose street
Caldwell, Hamilton & Sons, Ltd., 120 Boden st
Canadian Leather Co., 64 Gallowgate
Cunningham & Turnbull (Walrus, Bull-neck, & polishing leathers), 466 Argyle st
Dove, Wm. W., 148 Trongate
Edgar, John, & Co., 12 Moir street
Fraser Bros. 263 High street
Fraser, W. H., & Co., 33 Virginia street
Geddes, A. M. 51 Canning st
Gibbs, James, 430 Victoria rd
Glen, John & Co. (wholesale), 159-167 Ingram st
Gorman, Wm. (scrap), 107 Maitland st
Grant & Co., 25 to 33 Spoutmouth
Gryffe Tannery Co., Bridge-of-Weir
Hamilton, T. & J., 42 Tobago street
Hart, S. H. & W. (morocco and fancy), 148 Trongate
Harvey, William C., 166 Buchanan street
Hay, Andrew, & Co., 112 Cowcaddens street
Hay, John F., & Co., 154 Main street, s.s.
Hendry, James, 252 Main street, Bridgeton
Inglis, Malcolm, & Co. 48 St Andrew's square
Ironside, John, 290 High st
Jackson, John, & Co. (scrap), Balmoral Iron Yard, Balmoral street, Scotstoun
Jarvis, J., & Son, 33 Moir st
Jones, E. 27 Hospital st
Key, Josias F., morroccos, roans, Persians, skivers, plain, enamelled, and antique hides for bookbinders and upholsterers, 93 Hope street
Law, Thos., 74, 94 Norfolk st
Lawson, J. S. & W. W. (morroccos, roans), 27 Union st
Leckie Graham's, 95 Renfield st
Littlejohn, G. E. (hydraulic pump leathers), 29 Waterloo street
M'Bride, Thos. & Logie, St. Catherine's Leather Works, 12 to 20 Ingram street; telegraphic address, "Crupbutts, Glasgow;" tel No., 387 (2 lines)
M'Callum & Son, 92 Stockwell st
M'Callum, John B. & Son, 85 Gallowgate
M'Craw, C., & Co., 100 and 102 Gallowgate; tel. No., Bell 302
M'Intosh, Peter, & Sons' successors, 129 Stockwell street; works, 123 Colvend street
Macleod, D. & A. (chamois), 3 W. Regent street
M'Nab, Robert, 157 Gallowgate
Macpherson, A. & Co., 36, 38 Gt. Clyde street
Macpherson, R. A., 49 Virginia st
Maitland, Geo. 26 Oswald st
Martin, W. & J., 63 Brunswick street
Mason, Robert, 92 Cowcaddens st
Morrison, Kerr & Co., Barrowfield Leather Works, 123 Colvend street, Bridgeton
Muirhead, Andrew, & Son, Dalmarnock Leather Works, 36 Dunn street, Bridgeton
Munro, James, 187 Rutherglen rd
Mycroft, James, Leeds (chamois gloves and basils); agent, Peter M'Rostie, 164 Howard st
Nimmo & Co., 13 Pitt street
Norris, S. E. & Co. Shadwell, London; J. J. H. Cruikshank, 95 Bath street, agent
North, J., & Sons, Hyde (chamois); agent, J. Shedden, 49 Virginia st
O'Calloghan, E., & Son, Belfast (bends, harness leather, and uppers); agent, Peter M'Rostie, 164 Howard street
Ogilvie, Alex. & Co. 130 Hope st
Oldfield, J., & Sons, 36, 38 Great Clyde street
Paterson, A. & W. (wholesale), 86-90 Glassford street
Paterson, Andrew, & Co., 80 Howard street
Paterson, G. B., 4 York st
Paterson, John & Sons, 15 to 21 Spoutmouth
Reid, A., & Co., 9 Oswald st
Robin, Walter, 66 Parnie street, Trongate
Schrader, Mitchell, & Weir, 114 Howard st.
Scott & Co., 48 Main st., Gorbals
Sivewright, W., 136 Norfolk st., s.s.
Stewart, John, & Co. (Glasgow) Ld. 28-32 Oswald street
Stirling, James (morroccos, roans, and hides), 93 Hope st
The North of England Chamois Leather Co., Ltd., 19 Waterloo street
Thomson, J., & Co., 47 Old Wynd
Tullis, John, & Son, Ltd. John st. Bridgeton
Turney, Wm. J., & Co., Ltd. (chamois); agents, Young & Morrison, 13 Shuttle street
Walker, William, & Sons, St. Mungo Leather Works, Old Wynd
Walton, John, & Sons, 36 Charlotte lane
Wilson, James (late manager Peter M'Intosh & Sons, saddlery dept.) 136 Stockwell st
Wood, Malvenan & Co., 15 Bell street, city
Wylie & Lochhead, Ltd., 45 Buchanan st
Young & Morrison (chamois), 13 Shuttle st
Young, T. W., & Co., 47, 49 Main st., Gorbals

LECTURERS.

Alston, J. Bruce (on elocution), Albany chambers, Charing cross
Eyre-Todd, Geo., 7 Oakfield terrace, Hillhead
King, L. A. L., M.A., The Royal Technical College
Mabon, Chas. B. (music, &c.), 50 St. George's road, Charing Cross
Sherry, J. R. D. (elocution), 41 Rose st, Garnethill
Smith, Herbert, M.A., Ph.D., University
Steeds, Percival, B.A., Glasgow Athenæum
Watt, Henry J., 9 Oakfield ter., Hillhead

LETTER COPIER MANUFACTURERS.

Roneo, Ltd., "Roneo" letter copier (no water used, no smearing, no creasing), 165 Hope street

LETTER CUTTERS.

Acme Stamp and Brand Works (in steel, brass, iron, &c.), 125 London st
Arandee Inter-changeable Sign Co., 194 Buchanan street
Boardman, James (in all metals), 55 Charlotte lane.—*See Advt. in Appen.*
Forrest & Son (wood, enamel, metal, opal, glass, &c.), 11 to 19 Bishop st, Anderston
Gray & Co. (in granite, marble, and freestone), 460 Sauchiehall st.; branch yard, St. Kentigern's and Lambhill cemeteries; P.O. telephone No. 1738 Centl.; Nat. tel., 608 Charing Cross

Gray, Robert (in granite, marble and freestone), established 1850, 335A St. Vincent st. (at junction of Bothwell and St. Vincent st., which is my only town or city address), branches, W. Necropolis gate, Lochburn rd, Maryhill; Helensburgh, and Arkleston Cemetery, Renfrew; Auld Aisle Cemetery, Kirkintilloch. Tels., Nat. 125 Argyle; P.O. 4674

Hay & Paterson (monumental), 603 Dumbarton rd. Nat. tel., No. 3806 Hillhead

Scott & Rae, Monumental Works, Eglinton Toll and Cemetery av., Cathcart; office, 93 Bothwell st

Walker, Wm. & Co. (in steel, brass and iron), 125 London st

LETTER FILES.

Amberg (The), File and Index Co., 126 Hope street

Arthur, F. W., Ltd., 168A St. Vincent street

Fraser, Asher & Co., Ltd., showrooms, 12 George square

Shannon

The pioneers of letter filing, 189 Hope street

LIBRARIANS.

Allan, John, 416 Dumbarton road, Partick

Anderson, Miss S. O., 367 Dumbarton rd, Partick

Baillie's Institution Free Public Reference Library, 153 West Regent st

Barrett, F. T., LL.D., Mitchell Library, North street

Blair, Miss, 22 Gibson st., Hillhead

Bryce's Select Library of English and Foreign Literature, Wm. Bishop, proprietor, 29 St. Vincent place

Bryson, James, 178 Byres road

Crosshill Select Library, 475 Victoria rd; C. & H. Warren, librs.

Dunn, J. B., 180 North st

Faculty of Procurators' Library, 62 St. George's place; John Muir, librarian

Govan Printing Co., 851 Govan rd

Grant, K. W., 2 Gibson st., Hillhead

Hedden, Charles W., Bridgeton District Library, Landressy st

Henderson, M. M., 443 Shields road

Johnsons, Messrs. (specifications of patents), 41 St. Vincent place

Keith, John, Maryhill Public Liby.

Lawrence, John, 466 Gt. Western road

M'Iwraith, M., 415 Victoria rd

Mackinlay, John N., & Co., 492 Sauchiehall street

MacLehose, Jas. & Sons, 61 St. Vincent st.

Norrie, Joseph, Stirling's Library, 21 Miller street

Robertson, Miss C. 213 Albert rd. Pollokshields

Smith, John E., 375 Gt. Western road

Wallace, I., 581 Alexandra parade

Young Brothers, 170-174 St. George's road

LICENSED WEIGHERS.

Clark, Wm. S. & Co., 27, 29, 31 Tunnel st

Connal & Co., Ltd., 34 West George street

M'Clelland, David, 6 Lorne st

Macormack & Fraser, C Princes dock. Telephones, P.O. 395 Ibrox

Taylor, Archd. & Son, 26 Mid Wharf, Port-Dundas

Union Transit Co., Ltd.; chief offices, 381 Argyle st.; Telephones, Private Branch Exchange, No. 9395 Central—*See Advt*

LIFEBOAT LAUNCHING GEAR MANUFACTURERS.

Hill's improved patent boat lowering and disengaging gear; representative, Andrew Smith, 12 York street

M'Kay's patent instantaneous engaging and disengaging gear for ships' lifeboats, made only by Messrs. H. & C. Grayson, Ltd., Liverpool, approved by the Board of Trade; sole representative in Scotland, Dewar Paton, consulting engineer, 19 Waterloo street; teleg. address, "Taffrail, Glasgow"; tel. No., 1629 Central

LIFEBUOY MANUFACTURERS.

Christie, R., sole agent for Cameron - Jackson's lifebelt racks, 29 Waterloo st

Currie, Thomson & Co. (airproof), 45 Jamaica st

Deighton, John, & Co., St. Saviourgate, York, makers of marine life - saving apparatus to the Admiralty, India Office, Board of Trade, &c.; agents, Duncan M'Lennan & Son, 74 York st.; tel., 4063 Central

M'Fadyen Bros., 59 Morrison st

Steedman & M'Allister, solid cork life buoys, life belts, cork fender, and granulated cork manufacturers, makers to the Admiralty and Indian Government, sixteen International Exhibitions gold and silver medals awarded (established 1854), 35 Ardgowan st.; telegraphic address, "Steedman;" telephone Nos. National, 1611; P.O., X 16

Wilson, John, & Co. (solid cork and kapok life buoys and life belts and cork fender manufacturers, on Admiralty list), 41-45 Fairley st., Govan; tel. No. 99 Govan

LIFT MAKERS.

Bennie, John, Limited, Star Engine Works, 151 Moncur st

Bryden, John, & Sons (electric and hand power lifts), 63 West Regent st

Clarkson, William, & Co. (late of Clarkson Bros., City Engine Works, est. 1863), cage and platform lifts for passengers and goods, wrought by any kind of power, 9 Little Hamilton st

Easton Lift Co., Ltd.; agent, J. Monkhouse Cartmell, 69 Buchanan street

Medway's Safety Lift Co. (passenger, goods, motor car and dinner), agents, W. Chalmers & Co., 135 Bath st

Smith, Major, & Stevens, Ltd. (electric, hydraulic, and power lifts), representative, W. Regan, 11 Bothwell st

Steven, A. & P. (electric, hydraulic, and power lifts for passengers and goods), Provanside Engine Works, 181 St. James' rd

Wadsworth, Wm, & Sons, Ltd. (electric and power lifts for passenger and goods); agents, Bowman Bros., 74 York st

Waygood, R., & Co., Ltd. (electric, hydraulic, and power lifts); agent, Robt. G. Warren, 116 Hope st

LIFTING TACKLE MAKERS.

Argyle Lifting Tackle Co., Ltd., 80 Galbraith st., Finnieston

Baird, Arch. & Son, Ltd., Peacock cross, Hamilton

Donald, Jas. T. & Co. Ltd. 35 M'Alpine st

Fairbanks Co., 39 Robertson street

Findlay, Andrew R., 33 Robertson street

Gibbins, R. C., & Co., Berkley st., Birmingham; agent, John S. Bishop, 51 Cadogan st

Green, Richard, Ltd., Cradley Heath, Staffs.
Jandus Electric Co., Ltd.; Glasgow office, 50 Wellington st.; representative, T. C. Lennard; tel., 5668 Central
Lickley, R., & Co., 141 West George street
Mackay, Neil, 47 St Enoch sq
Macleod, J. Thomson, 77 Robertson st
Morris, Herbert, Ltd., 48 West Regent st. and Empress Works, Loughborough
Murray, M'Vinnie & Co., Ltd., Mavisbank quay, s.s.
Pickering, Ltd., Stockton-on-Tees (pulley blocks, crab winches, friction hoists), 102 Union st
Stephens & Smith, 355 Argyle st
Tangyes Ltd., 111 Hope st
The North British Lifting and Moving Appliance Co., Ltd. (hoists, pulley blocks, slings, ropes), 77 Robertson st. Works, Reliance Engineering Works, Muirhouse st
Thomson, William, & Co. (Thomson's patent self-sustaining pulley blocks), Smith st. Kinning Park
Weldless Chains Limited, Gartsherrie, Coatbridge; telephone, 112
Willetts, Chas., jr., Cradley Heath; agent, J. J. H. Cruikshank, 95 Bath st

LIFTS OR HOISTS.

Bennie, John, Limited, Star Engine Works, 151 Moncur st
Bryden, John, & Sons (electric and hand power lifts), 63 W. Regent st
Clarkson & Beckitt (electric and hydraulic cranes, hoists, winches, capstans, &c.), Maryhill
Hindley, E. S. & Sons, Bourton, Dorset; Scottish representatives, D. Primrose & Co., 163 Hope street
Medway's Safety Lift Co. (electric, hydraulic, and hand power); agents, W. Chalmers & Co., 135 Bath street
Pickering, Ltd., Stockton-on-Tees (electric, hydraulic, and power lifts for passengers and goods), 102 Union st
Spagnolletti, Ltd., London (electric lifts for all purposes); sole agent, John D. M'Kenzie, 199 St. Vincent st
The North British Lifting and Moving Appliance Co., Ltd. (goods and passenger, warehouse, and dinner lifts and hoists), 77 Robertson street. Works, Reliance Engineering Works, Muirhouse st
Waygood, R., & Co., Ltd. (electric, hydraulic, and power lifts); agent, Robt. G. Warren, 116 Hope st

LIGHT RAILWAY PLANT MANUFACTURERS.

Caldwell, James (trucks, rails, switches, &c.), 147 Bath st
Hamilton, Robert, & Son (trucks and trollies), 110 John street, city
Orenstein & Koppel (Arthur Koppel, Ltd.), portable track points and crossings, turntables, tipping wagons, petrol, steam, and electric locomotives, &c.; agents, Burns, Morrison & Co., 113 St. Vincent st

LIGHTNING CONDUCTOR FITTERS.

Bryden, John, & Sons, 63 West Regent st
Cumming, John, 50 Woddrop st
Dixon & Corbitt and R. S. Newall & Co., Ltd. (makers and erectors, contractors to H.M. Government), 41 St. Vincent pl. and 16-20 Tunnel st.; tel. 7624 and 4838 Central; telgm. regd. address, "Wirerope." Arch. D. Scott, agent
Fulton, T. Crichton, C.E., A.I.E.E. (consulting), 143 W. Regent street
Kippen, Campbell, 5 Kinnear road, Bridgeton
MacLellan, A. & Co. 63 Waterloo street
Newall, R. S. & Co., now Dixon & Corbitt and R. S. Newall & Co. Ltd., 41 St. Vincent pl. and 16-20 Tunnel st.; tel. Nos., 7624 and 4838 Central. Arch. D. Scott, agent
Robb, James, 114 Hamilton rd., Rutherglen
Robb, Jas., 206 Reid st., Bridgeton; Nat. tel. 2617 Bridgeton
Stewart, W., & Co., supply their conductors to public works, builders, or any others who may require or favour them with their orders, for either band or cable wire conductors. Estimates given by sending dimensions and length required. Contractors
Stewart, W., & Co.'s conductors are all solid copper, and their Terminal Rods are made of the finest metal, with screw couplings, secured with gun metal brackets and holdfasts.
Stewart, W. & Co. fit up their improved lightning conductors on church spires, chimney stalks, oil tanks, powder magazines, or any other structure requiring the same. Estimates free for all or any part by return. Conductors examined and tested. Office, 365 Scotland street; telegraphic address, "Skyward," Glasgow; telephones, Nat. 1604 South Side; P.O. X550.
Tosh, David, & Son, 77 Queen street

LIME BURNERS.

Agricultural Lime (ground and in shell), Alex. M'Ara. 65 Morrison street, s.s.; tel. Nos, 1775 South and 122 Kinning Park
Arden Hydraulic Lime Works (A. M'Ara), office, 65 Morrison street, s.s.
Arden Lime Works, Nitshill, near Glasgow; Allan Kirkwood, Ltd.; Glasgow office, 67 Gt. Clyde st.; store, 101 Pollokshaws road; tel. No., 8003 Central; teleg. address, "Kirkwood, Nitshill"
Buxton Lime Firms Co., Ltd. Stobcross Mineral Station
Clippens Lime Co., Ltd., Loanhead, near Edinburgh
Currie & Co., Ltd., Arden lime, Scotch, English, and Irish lime shells; office, Eagle buildings, 205-217 Bothwell st.; stores, 278-292 Wallace street, Kingston, s.s.; tel., Central 4568 (4 lines)
Firhill (The) Lime and Whiting Co. Ltd., Irish lime shells for plasterers and builders, &c., small lime and ground lime; limekilns and stores, 56-70 Firhill road; registered office, Wm. J. A. Donald, 60 Firhill road. Tel. Nos., Nat. 693 Charing Cross and 2688 Central
Kirkwood, Allan, Ltd., Arden Lime Works, Nitshill, near Glasgow; Glasgow office, 67 Gt. Clyde st; store, 101 Pollokshaws rd.; telephone No., 8003 Central; telegrams, "Kirkwood, Nitshill"
M'Ara, Alex. Irish lime for tanners, bleachers, &c., temper lime for export; works, 22 Dundas st, s.s. office, 65 Morrison street, s.s.
Magheramorne Irish Lime Works, Magheramorne, Ireland; Martin, Barrowman & Co., 53 Waterloo street
Martin, Barrowman & Co., 53 Waterloo st.; kilns, 26 Chalmers street, off Gallowgate
Murdoch, Alex. 11 West Regent street

Reid, James, & Co., Ltd. (limestone quarry masters; specialities — limestone chips, limestone for "Roemac," poultry grit, ground limestone fertilizer), 11 Dundas st.; tel. No., 3408 Douglas; telegraphic address, "Verdastelo, Glasgow"

LIME MERCHANTS.

Arden Hydraulic Lime Works (A. M'Ara); office, 65 Morrison street, s.s.

Arden Lime Works, Nitshill, near Glasgow (Allan Kirkwood, Ltd), Glasgow office, 67 Gt. Clyde st.; store, 101 Pollokshaws rd.; tele. No., 8003 Central; telegrams, "Kirkwood, Nitshill"

Buxton Lime Firms Co., Ltd., Stobcross Mineral Station

Currie & Co. Ld.; Arden lime, Scotch, Irish, and English lime shells, hair fibre, stucco, &c.; office, Eagle bdgs., 217 Bothwell street; stores, 278-292 Wallace st. Kingston, s.s.; depot, General Terminus, 308 Paisley road; telephone, 4568 Central (4 lines)

Easson Bros. (English and Irish lime stone), 48 King street, Mile-end

Eglinton (The) Limestone Co. Ltd. Glenarm (Irish) Limestone Quarries and Lime Works; registered office, 212 West George street

Fulton, C., & Co., 70 Wellington street

Gardner & Greenshields (late with John Morrison & Son), Arden, Irish, and Scotch limes, hair, and Manila fibre; office and stores, 33, 35 Paisley road

Hart, Maxwell M., 34 St. Enoch square

Highland (The) Slate Co., 5 Oswald st

Johnstons Ltd., 74 York street; warehouse, 117 Lancefield street

Kirkwood, Allan, Ld., Arden Lime Works, Nitshill, near Glasgow; stores, 101 Pollokshaws rd.; Glasgow office, 67 Great Clyde st.; telephone No., 8003 Central; teleg., "Kirkwood, Nitshill"

M'Ara, Alex. ("Cobsha" hydraulic plaster), 65 Morrison street, s.s.

M'Ara, J. A. & Co., Irish, Scotch, and English limes; agents for Clippens lime for plastering, building, and gas purification, 60 St. Enoch square

Macara & Co., 41 St. Vincent cres

Martin, Barrowman & Co. 53 Waterloo st.; stores, 82 to 92 Clarence st. s.s.; kilns, 26 Chalmers street, off Gallowgate

Midlothian Limestone Co. Ltd., Burdiehouse Limestone Works, Harburn; office, 10 Queensferry street, Edinburgh

Murdoch, Alexander, 11 West Regent street

Paton, John D., office, 5 Green street, Ayr

Rankin, James, & Co. 19 and 21 Commerce street

Robertson, W., 45 West Nile st

Ross, Walter C. 53 Waterloo st.; store, 345 Scotland st, s.s.

Russell, Wm. F., & Sons, 90 Mitchell street.

Scott & Rae, 91 Bothwell st.

Sutherland, Matheson, & Reid, 50 Wellington street

Swift, Herbert, Stobcross Mineral Station

The Firhill Lime and Whiting Co., Ltd. (Irish lime burners), Springbank quay, on Forth and Clyde Canal; reg. office, Wm. J. A. Donald, 60 Firhill road

The North Bardowie Coal & Limestone Co., Ltd., 90 Mitchell st

Wright, W. & Co. (Welsh limestone), 35 Robertson st

Young, Wm., & Sons, 116 Hope st

LINEN BAGGING WAREHOUSES.

Alexander, Jas. & Son, 164 Howard street

Boase (The) Spinning Co. Ltd. 12 Waterloo lane

Brand, Adam, & Co. Ltd. 8 Wellington street

Christian, David, Son, & Irvine, 30 Albion street

Fleming, J. W. & Co. 109 Ingram street

Horne, James B., 171A George street

M'Harg & Co., 24 St. Enoch sq.

Mitchell, Andrew & Co. Ltd, 21-25 Bishop st, Anderston

Muir & Weir, 75 Bishop street, Anderston

Paterson, Baxter, & Co. 170 Ingram street

Richards, Ltd., Baltic chambers, 50 Wellington st

Robertson, Lockhart & Co, 119 Duke st

Rutherfurd Bros., 146 to 150 Ingram st

Sawers & Co., 16 Carlton court, off Bridge st

LINEN MANUFACTURERS.

Dunfermline Linen Warehouse, 144, 146 Wellington st

Hunter & Co., 30 Gordon street

Macoun, W. Godfrey, Ltd., Belfast, ship and household lines, and dress fabrics; agent, Jos. F. Key, 93 Hope street

Paterson, John & Co., 57 Cochrane street

Richardson, J. N., Sons, & Owden, Ltd., Belfast; Scotch agent, A. R. Paul, 65 Renfield street

Stevenson & Son, Ltd., Dungannon; agent, W. W. Easton, 87 Union street

LITHOGRAPHIC ARTIST AND DESIGNER.

Presslie, George, 121 St. Vincent st.; tel. No., 6073 Central

LITHOGRAPHIC PLAN DRAUGHTSMEN.

Allan & Ferguson, 126 Renfield st

Brown, John, 8 Gordon st

Brown, J. Finlay, 112 Bath st

Hill & Hodge, 116 St. Vincent st

Leggat Bros., 107 Bishop st, N.

MacDougall, John, 25 Wellington street

LITHOGRAPHIC PRINTERS

A.B.C. Printing, Publishing, and Bookselling Co., 80 W. Regent street

Abercrombie, Alex. 48 King st. city

Adam, D, & Co., 54 Union st

Aird & Coghill, Ltd., 24 Douglas st

Albion Folding Box Co. (Glasgow) Ltd., Graham st., Bridgeton

Allan & Ferguson, 126 Renfield st

Anderson, Whan & Co. label cutters (any design), also guillotine knives ground and supplied, 49 Fielden st., Bridgeton

Art Publishing Co., 48 King st., City

Ayton, Mitchell & Co. 38 Stockwell street

Baird, Alex., & Son, Kelvinbridge works, Herbert st

Banks & Co., Ltd. 65 W. Regent street—*See Advt.*

Barringer, Wallis & Manners, Ltd., printers on tin, 69 Buchanan street; tels., "Decbox, Glasgow"; P.O. 'phone 4699 Central

Beattie, Jas., 101 St. Vincent st

Begg, Currie & Russell, 70 and 72 Waterloo st

Bertram, Peter, & Sons, 335 Argyle street

Brown, J. Finlay, 112 Bath st

Brown, John, 8 Gordon street

Brown, John, & Gray, 44 Clyde place, s.s

Brownlee, Thos., 65 Jamaica st

Brownlie, Wm. Ltd. 116 James street, Bridgeton

Bruce, James, 42 West Nile street

Bryson, A. & Co. Ltd. 92 Trongate
Burns, A. C., 383 Sauchiehall st.
Calder, Jn. & Co. 128 Renfield st
Calderwood, M'Ilraith & Co., 109 Trongate
Cameron, Jas., Ltd., 100 Cowcaddens st
Campbell, A. & Co. 56-60 Hutcheson street
Campbell, Duncan & Son, 96 St Vincent st
Campbell & Tudhope, 45 Cranston st.
Carson & Nicol, Ltd., 12 & 14 Bath st
Carter & Pratt, Ltd., 51 to 65 Canal st., Port Eglinton
Causton, Sir Joseph, & Sons, Ltd., 125 Buchanan st
Christie, James, 5 Oswald st
Cooke, Alf., 142 Queen street
Cooper, J. C., 15 Drury st
Crawford, John, 128 Sauchiehall street
Currie & Co., 71 Morrison st
Dawson, Wm., 48 Dundas street
Donaldson Jas. & Co. 198 Buchanan street
Donegan, P. & Co., 145 Trongate
Dunn, James, 11 Bothwell st
Eadie, W. Anderson, 47 Waterloo street
Ferguson, W. M., 116 St. Vincent street
Field, Sons, & Co., Ltd., 33 Virginia st
Findlay, Jas. 68-70 Mitchell st
Fleming, John, 299 Allison st
Forman, Thos., & Sons (posters, show cards, calendars, &c.), 52 St. Enoch sqr; rep., S. W. Spencer
Forrest & Son, 11 to 19 Bishop st., Anderston cross
Forsyth, Robt. (materials), 17 Oswald st
Gardner, R., & Co. Ltd. (parliamentary, engineering, chromo, & general lithographers, draughtsmen, engravers, photo mechanical printers and embossers), Pollok Printing Works, Pleasance st., Pollokshaws.
Gibson, Jas. H., & Son, 79 St George's pl
Gilfillan, D., & Co. 19 Candleriggs
Gillespie, Thos., 109 Gt. Western road
Gilmour & Dean, Ltd., 50 North Hanover street — *See Advt. in Appendix.*
Gorman, Wm., 60 St. George's pl
Hamilton, John L. & Co. 39 West George st
Harper, Jas., & Co., 58 Buchanan street and 69 Queen st
Heatherill, James, & Co. 119 Bath street
Hedderwick, James, & Son, Ltd., 22 St. Vincent pl
Hepburn, Robt., 104 Renfrew st
Hill & Hodge (artists and poster designers), 116 St. Vincent st
Hill, Thomas, & Co., auctioneers and valuators, 66 and 68 Robertson st
Hillside Printing Works, Gorgie, Edinburgh, and 82 Gordon street, Glasgow; tel. No. 2173, Central
Horn, John, Ltd., 149-195 Howard street; telephone Nos., 9573, 9574, 9575 and 9576 Central
Jack & Carrick, 62 Argyle st
Johnsons, Messrs. office for registering patents, trade marks, and labels; handbook on registration gratis; 41 St. Vincent pl
Johnston, W. & A. K., Ltd., 55 W. Regent street
Kennedy, A. & W., Ltd., Dolphin Works, Pollokshaws
Kennedy, Roberton & Co., Ltd., 9 W. Regent st.; works, 20 Renfrew court
Kennedy, Thomas, 29-31 Glassford street
Kingway (The) Press, Ltd., 67 Hope st.; tel. 1780 Central
Kirk, Bros., 209 Hope st
Laidlaw & Fraser, 15 Drury st
Laidlaw & Mackenzie, 54 Union street
Laidlaw, W. P., & Son, 92 St. Vincent street
Lawson, John, 22 Argyle st
Leggat Brothers, 107 Bishop street, North
Lightowler, Charles (Leeds), fine art printer and maker of decorated tin boxes, and all kinds of embossed tin show cards; rep. R. J. Shannon, 128 Hope st
Little & M'Innes, 24 Howard st
Livingstone, Bros. 85 Maxwell street
Logan, William, & Co. 51 Dundas street
Lumsden, Jas., Son & Co., Ltd., 21 York st
Lyon, Ltd., 389 Sauchiehall st. and branches; wholesale, 474 Sauchiehall st
M'Caw, Stevenson & Orr, Ltd., 64 Wellington st
M'Corquodale & Co. (Ltd.), 96 Maxwell street
Macdonald, A. C., 297 Argyle st
M'Farlane, John, 201 Buchanan st.
M'Gavigan, John, & Son (every description of showcard, poster, and label work, designing and transfer writing), 62 Argyle st, and 126 Renfield street
M'Gown, J. & E. 3 Bothwell st
MacIntyre, Bertrand A. C., 27 Highburgh road
Mackill & Co., 70 Union st
Maclean, Archd. 74 Argyle st
Maclure, Macdonald, & Co., 164-178 Bothwell street
M'Millan & Marshall, 32 Albion street, city
M'Phee, A. & D., 70 Brunswick st
Macnab, Jas. 23 Bath st
Malcolm, Geo. 33 Renfield st
Mander Bros. (printing and lithographic ink manufrs.), Wolverhampton; representatives, James Hobbs, The Knowe, Bothwell; John L. Bell, Moira terrace, Portobello rd., Edinburgh
Mathews, T. & Co., Ltd. (Leicester) fine art printers, specialists in gauze show cards and fancy cut outs, 128 Hope street
Maxwell, Shaw, Limited, 152 Sauchiehall st
Miller, John, Ltd., 322-334 St. George's road
Monteath, John, & Co., 218½ St. Vincent st
Morrison & Milligan, 103 Dundas street
Motherwell, Wm. & Co., Ltd., 138 Holm st
Muir, John, general, commercial & colour printer & lithographer, 109 Trongate and 14 King st.; city; tel. No. 116 Bell.—See also Artists, Designers, Engravers Printers, &c.
Murdoch, J. & J. (general, commercial, and colour printers and lithographers; trade work a speciality), 32 Albion street, near Glasgow Cross
Murdoch, Thomas, & Co., 54 Union street
Murray & Donnelly, 74 Argyle street
Murray, Robert, 104 Renfrew st
Niven, W. G., 53 W. Campbell street
Norbury, Natzio & Co., Ltd., 94 Hope st
Orr, Francis, & Sons, 20 Springfield court, Buchanan st
Paterson, James, C. 20 West Nile street
Paul, James, 35A Glassford st
Peters & Co., 7 Argyle st
Poe, Robt. W. 22 West Nile st
Reid, J. & E., 58 and 60 Osborne street
Robertson, David, & Co., Ltd., 23 Gordon st
Scandrett & Graham, Ltd., 341 Argyle street
Scott, Hudson & Sons, Ltd., Glasgow office, 60 St. Enoch sq.; telegrams, "Demitints, Glasgow;" telephone P.O. 225; works, Carlisle

Seaton, J. & Co. 43 Mitchell st
Sinclair, Arch., 47 Waterloo street
Sinclair, John H., 27 Oswald st
Skilling, Robt. 310 Paisley road
Somers, John, Ltd., 67 M'Alpine st
Spence, Alex. M., 47 Ingram st
Spence, Andrew, Argyll Chambers, 34 Argyll arcade, 30 Buchanan street
Spowart, W. G., 136 George st., city
Steven, R. M., & Son, lithographers, colour and general printers, 176 Ingram street; established 1850
Stewart, John, 220 Ingram st
Stoer Bros. & Coles, Ld. lithographic stone importers, ink, varnish and fine colour manufacturers, 23 Mitchell street
Strain, Wm. & Sons, 109 Hope st.
Swan, James G. (designer and illuminator), 101 St. Vincent st
Thom, J., & Co., 205 Buchanan street
Thompson, Bros. & Co. (Glasgow), Ltd., letterpress printers, lithographers, and embossers, 29 to 39 Surrey st., s.s.
Wales, James, & Co. 178 West Regent st
Walton, James, & Co., 51 Cochrane street
Watson, Gavin, Ltd., 51 Dundas st., city
Webster, Jas. 74 Buchanan st
Wilson, Guthrie & Co., 335 St. Vincent street
Woodrow, Alex. & Son, 75 Glassford st

LITHOGRAPHIC TRANSFER INKS AND PAPER MANUFACTURERS.

Mander Brothers, letterpress and lithographic ink manufacturers, Wolverhampton; represented by James Hobbs, The Knowe, Bothwell; John L. Bell, Moira ter., Portobello rd., Edinburgh
Stoer, Bros. & Coles, Ltd. 23 Mitchell street

LIVE STOCK AGENTS.

Cumming, J. & A., Bank buildings, Cattle market
Duff, Paul, & Ferguson, Meat Market
Gillies & Wylie, 256 Duke st
Hegarty & Kelly, 275 Duke st
Macdonald, Fraser & Co., Ltd., 63 Bellgrove street
Macpherson & Buchanan, Bank buildings, Cattle market
Meighan, Daniel, 40 Tureen st
Nelson, Thos. C., Ld. 39 Bellgrove st
Oliver & Son, Ltd. 250 Duke st
Ritchie, Neil S., Cattle Market
Strathmore (The) Auction Co. Ltd. 59 Bellgrove st
Watson & Batchelor, Ltd., Cattle Market, Graham square
Whyte & M'Arthur, Cattle Market, 26 Hillfoot street
Wright, A. M., 92 Elcho street

LIVERY STABLE KEEPERS.

POST HORSES FOR HIRE.

Foster & Co., 209 St. George's rd
Gray, John, 1087 Argyle st
Henderson, Jas., Ltd., 39 Cambridge street
M'Farlane Bros. 20 Berkeley st
Wylie & Lochhead, Ltd. 45 Buchanan st

LOCK AND HINGE MAKERS

Aitken, James, 14 Douglas street
Bickerton, D. T. 158 Buchanan street
Boyd, Geo., & Co., 31 Weaver st
Bryden, John, & Sons, 63 West Regent street
Buchanan, James & Wilson, 51 Stockwell street
Carty, J. L., & Co., agents for manufacturers, 46 Gordon st
Chubb & Sons, Lock & Safe Co., Ltd.; branch for Scotland, 126 Buchanan st
Hartly, John, 392 Gallowgate
Henderson, A. R., & Co., Ltd., 76, 78 Gallowgate
Lindsay, John, 67 Colvend street
London Pressed Hinge Co., Millwall Dock, London, E.; agents, Ebeling, Crook & Co., Central Chambers, 11 Bothwell street
M'Crae, Alex. (brass and iron door locks, padlocks, "H. & T. V." cylinder locks and latches), 73 Robertson st
M'Farlane, Jas. 22 Gallowgate
M'Kay, Donald, 96 Cambridge st
M'Naught, John, 81 Hospital st., s.s.
Ritchie & Russell, 18 Elmbank st.
Smith, Charles, Sons & Co., Ltd., 153 St. Vincent st
Stewart, John, & Co. (Glasgow), Ltd. 28 to 32 Oswald street
The Chatwood Safe Company, Ltd., 129 Trongate
Wall & Co. (now M'Donald & Co.), 33 Brunswick st
Walsall Locks & Cart Gear Ltd., Walsall; sole agents, James T. F. Breen & Co., 167 Holm street

LOCOMOTIVE MAKERS.

Baird, Archd. & Son, Ltd., Peacock cross, Hamilton
Barclay, Andrew, Sons, & Co., Ltd., Caledonia Works, Kilmarnock
Dimmack, George, & Co., 93 Hope street
North British Locomotive Co., Ltd. Flemington st., Springburn
Rogers, J. Crosbie, agent for Scotland, "Otto Dents" internal combustion, petrol and petrol electric, 19 Waterloo st

LODGINGS.

Jardine, Wm. (supt.), 77 Drygate street
Knox, Francis, 16 Watson st
Little Sisters of the Poor, 180 Garngadhill
M'Fadyen, Duncan, Orient house, 16 Garscube lane
Model Lodging House, 49 Greendyke street
Model Lodging House, 119 Hydepark street
Model Lodging House, 77 Drygate
Model Lodging House, 51 North Woodside road
Murison, Catherine A., 243 Parliamentary road
Nicol, Wm., & Son, 21 Watson st
Rose's Homes, Ltd., 4 Craignestock street
Scandinavian Sailors' Home, 102 Broomielaw

LOGWOOD, DYEWOOD, MANUFACTURERS.

Crawford, Andrew, & Co., 26-28 Ross street

LOOKING-GLASS MANUFACTURERS.

Cotterell, Wm. & Sons, wholesale, 126 Howard st.; factory, 100 Elliot st
Forrest & Son, 11 and 25 Bishop street, Anderston cross
Pearce, Wm., Ltd., Birmingham; rep. R. Muirhead, 149 Hill st., Garnethill
Stewart, Arch. & Co., 42, 44, 46, and 48 Union st
Wilson, James, 48 Craig street, Dennistoun
Wylie & Lochhead Ltd., 45 Buchanan street

LOOSE LEAF MANUFACTURING STATIONERS.

Kalamazoo (Morland & Impey, Ltd.), 33 Renfield st
Kerr & Richardson, Ltd., Tower Works, 58 Renfrew st
Miller, John, Ltd., 332-334 St. George's rd

LOOSE LEAF NOTEBOOK MANUFACTURERS.

Collins, Wm., Sons & Co., Ltd., 144 Cathedral street
Livingstone Bros., 85 Maxwell st
Miller, John, Ltd., 332-334 St. George's rd

LOUD SPEAKING SHIPS TELEPHONES.

Siemens Bros., Dynamo Works, Ltd., Marine Department, 66 Waterloo st

LUBRICATING CREAM MANUFACTURERS.

Bonnyman, T. R., & Co. (for screwing, turning, &c.), 47 Oswald st

LUBRICATOR MANUFACTURERS.

Bain, W. B. & J., agents for M'Cord's mechanical lubricators, 65 Waterloo street
Baird, Arch., & Son, Ltd., Peacock cross, Hamilton
Brierley, Isaac, & Co.; agents, T. Cochran & Co., 69 Robertson st
Dewrance & Co. 79 West Regent street
Dobbie, Wyllie & Co., 68 Gordon st., Glasgow, agents for the Coventry Movement Co., Ltd., Coventry
Donald, James T. & Co., Ltd., 35 M'Alpine street
Empire Engineering Co. (Manchester), Ltd., Salford, Manchester; F. W. G. Bailey, 51 Ashburn grove, Higher Broughton, Manchester
Foster, Edward, & Son, Ltd., 118 Broomielaw
Hafter, A. (sight feed pin, syphon, glass needle, Stauffer and automatic grease cups of most improved pattern; lubricators made to any pattern; London works, 34 Arlington street, N.), 462 Dobbie's loan
Lubricators, Ltd., Leeds place, Tollington park, London, N.; A. L. Robertson, 20 W. Campbell street
Pegler Bros. & Co. (Glasgow), Ltd., 54, 56 Brown st, Anderston
Percival, Thos (agent for "Vulcan," "Alpha" & "Mollerup" type), 56 Lancefield st
Schäffer and Budenberg, Ltd., 5 Wellington st
Smith & Christie, 115-127 James street, Bridgeton
Smith Henderson Manufacturing Co., 30 Charles st, Bridgeton
Stauffer's Lubricators; agents, Alex. Brown & Co., 233 St. Vincent street
Steven & Struthers, Eastvale pl. Kelvinhaugh
Wakefield, C. C., & Co., 53 Bothwell st

LUNCH ROOMS.

An Old Oak Tea Room, 142A St. Vincent st
Copland & Lye, 165 and 167 Sauchiehall street
Craig, James (established 1870), 19 Gordon st., 51-53 Union st. 10 to 16, 28 and 30 Woodlands road, 219 New City road, 19 Grosvenor place, Byres road, 713 Gt. Western road, Hillhead, and 19 Cowcaddens st., opposite Buchanan Street Station
Cranston's, Miss, 114 Argyle st., 93 Buchanan st., 209-215 Ingram st., 217 Sauchiehall street
Cranston's Tea Rooms, Ltd.
28 Buchanan street
43 Argyll arcade
5 Morrison's court
108 Argyle street
13 Renfield st
145 Sauchiehall st
76 Argyle st
2 Queen st
46 Queen st
Royal Exchange
Howie, L. H., 38 Bath st
M'Callum, Hugh, 60 Queen street
Rombach, Miss, lunch and tea rooms, Corn Exchange bdgs, 5 Waterloo st, and 75 to 79 Hope st; smoke room telephone (for customers' use), No. 1725 Cent.
Rombach, Miss, lunch and tea rooms, 176 Hope st
White, Thos., Restaurateurs, Ltd., 7 Gordon street

MACHINE-CUT GEARING MANUFACTURERS.

Brown, David, & Sons, Ltd., Huddersfield, worm gears, double helical wheels cut from the solid, spur wheels; sole agents for Scotland, A. P. Newall & Co, 50 Wellington st
Campbells & Hunter, Ltd., Dolphin Foundry, Leeds; agent, Robert G. Kemp, 62 Robertson st
Christie, R., agent for Citroen Gear Co., Ltd., London, double and multiple helical spur and bevel wheels cut from solid, 29 Waterloo st
Neil & Richmond, 195 Howard street
The Power Plant Co., Ltd., West Drayton, Middlesex, all types of machine-cut double helical gears; rep. John King & Co., 90 Mitchell st
The Reid Gear Co., Linwood, near Paisley; telephone Nos. 4 X Johnstone (Commercial Dept.) and 111 Johnstone (Order Dept.)

MACHINE MAKERS AND MILLWRIGHTS.

Anderston (The) Foundry Co. Ltd. 100 Cheapside street
Anderson, Whan & Co., 49 Fielden street, Bridgeton
Baird, Arch. & Son, Ltd., Peacock Cross, Hamilton
Barr, Thomson & Co. Ltd. (band sawing), Kilmarnock
Bennie, J. & Sons, Clyde Engine Works, Cardonald
Boyd, J. & T. Ltd., textile, Shettleston
Butters Brothers & Co., M'Lellan st
Campbells & Hunter, Ltd., Dolphin Foundry, Leeds; agent, Robert G. Kemp, 62 Robertson st
Carlaw, D. & Sons, 11 Finnieston st. Telephone Nos., P.O. 1262; Nat. 363 Argyle
Carver (The) Looms, Ltd; registered offices and works, 9 Springfield rd., Dalmarnock; telegraphic address, "Carver," Glasgow
Chambers, Scott & Co., Ltd., machine tools for girder works, ship yards, Dalziel Engineering Works, Motherwell
Clarkson & Beckitt, Maryhill Engine Works, Maryhill. Tel. Nos. 10 Maryhill and 18 Kelvin.
Dalziel, J., & Son, 20 Lilybank st
Dempster, Moore & Co., Ltd., 49 Robertson street
Dickinson Machine Tool Co., Ltd., Devonshire Works, Keighley; Jas. G. Young, 196 St. Vincent street
Dron & Lawson, Ltd., 59 Elliot st
Ferguson, John, & Sons, machine brushes of every description, for home and export, 54 York st
Findlay, Andrew R., 33 Robertson street
Gillespie, Andrew, & Sons, 43 Smith street, Kinning park
Harvey, G. & A., Ltd., Woodville street, Govan
Hill, Thos. & Co. consulting and valuating, 66 & 68 Robertson street
Kendall & Gent, machine tool makers, Victoria Wks., Bellevue, Manchester; representative, Wm. Davie, Scotstoun Mains House, Stuart avenue, Scotstoun

Kimball & Morton (models and patents worked out), 208 Bothwell circus
Knox, Adam, & Sons, 47 Crownpoint road
Linotype and Machinery, Ltd., 197 Howard st. Telephone No., 3131 Bell; telegraphic add., "Linotype, Glasgow"
Loudon Bros., Ltd., 39 West Campbell street
M'Glashan, John, & Co. Albany Works
MacLellan, P. & W., Ld., 129 Trongate
M'Onie, A. & P. W., Cessnock Engine Works, Govan
Mavor & Coulson, Ltd. (electric motors for driving machines), 47 Broad street, Mile-end
Melvin, Thomas, & Sons, Limited, St. Rollox Iron Works, Charles street
Menzies, James, & Co., Ltd., 52 Mount street
Reid, Thos., & Sons, engineers, piano loom card cutting machines, Thread st., Paisley—*See Advt. in Appendix*
Ritchie, James, Glenavon Engineering Works, Sawmill road and Milton st., Partick
Rivet (The), Bolt, and Nut Co., Ltd., 74 York st
St. James Engineering Co., Ltd., 95, 97, and 99 St. James road
Smith, A. & W., & Co., Ltd., 57 Cook st. s.s.
Smith Brothers & Co. (Glasgow), Ltd. (shipyard and boilermakers' machine tools), Park st., Kinning park
Smith & Christie, 115 to 127 James street, Bridgeton
Smith, Hugh, & Co., Ltd. (machine tools for shipbuilders and boilermakers), Possil Engine Works, Possil road
Textile Appliances, Ltd.; registered offices and works, 9 Springfield road, Dalmarnock; telegraphic address, "Carver, Glasgow"
Tullis, D. & J., Ltd., engineers, radial, horizontal and vertical drills, Kilbowie Iron Works, Clydebank
White, Thomas, & Sons, Ltd., Laigh Park Engineering Works, Paisley

MACHINE TOOL MAKERS.

Alma Machine Works, Liversedge, England; sole representative for Scotland and N.E. Coast, John Mayer, Hillside, Muirend, Cathcart
Clifton & Waddell, machine tool makers, metal sawing machinery specialists, Laighcartside street, Johnstone
Black, David, & Co., 103, 105 Broomloan rd., Govan
Craig & Donald, Ltd., Johnstone
Kearns, H. W., & Co., Ltd., 50 Wellington street
M'Kendrick, W. D., & Co., high speed drilling machines, Oakfield Works, Motherwell
Neil & Richmond, 195 Howard st
Pollock & Macnab, Ltd., Bradbury, "Apollo" turret and engine lathes, drilling and milling machinery, &c.; representative, Alex. Mitchell, junr., 144 St. Vincent street
Roberts Bros., 50 Wellington st
Tullis, D. & J., Ltd., Kilbowie Iron Works, Clydebank

MACHINERY BROKERS.

Arbuckle, Smith & Co., Limited, storage of new and old machinery, 63A St. Vincent st
Barclay, James, 212 St. Vincent street
Bennie, Wm., & Sons, 85 James st., Bridgeton
Bolton, Robt., & Co., 93 Hope st
Butters Bros. & Co., M'Lellan st
Clydeside Storage Co., 1 to 9 Commerce st
Dick-Cleland, Harper & Co., 49 Jamaica street
Dimmack, A. & R., Bell street, Bridgeton
Dimmack, George, & Co., 93 Hope street
Donaldson, P., & Co., 72 Waterloo street
Donaghy, David, 16, 18 Kirk street, Calton
Dunlop, Thos. & Co. 25 Wellington street
Hamilton, W., 95 Bath street
Hannah, Wm. 9 Washington st
International Machinery Supply Stores, 301 N. Woodside rd
Jackson, John, & Co. (merchants), Balmoral Iron Yard, Balmoral st, Scotstoun
Johnstone, Jas. 212A St. Vincent street
Kerr, Wm. & Co. Greenbank st., Govan road; telephone Nos., 1922 and 1923 South side
King, R. A. Jarvie, & Co. 52 St. Enoch sq
Landale, Alfred, & Co. (Machinery Stores), 161 Milton street
M'Gown Bros., 93 Hope st
MacLellan, P. & W. Ld. 129 Trongate
Martin Bros., 9 Cessnock st., at Cessnock Subway Station
Murray, M'Vinnie & Co., Ltd., Mavisbank quay, s.s.; store, 3 Finnieston quay
Renfrew Bros. & Co., Harbour Works, Irvine
Riddel & Co., 40 St. Enoch sq
Smith & Christie, 115-127 James st. Bridgeton
Smith, Matthew W., 71 Cumbernauld road
The Phœnix Electrical Co. (electrical), 40 Broomielaw
Walls, Alexander, & Co., 80 Galbraith st, Finnieston
Ward, Thos. W., Ltd., Clydesdale Yard, Wishaw
Wilson, Jas. 284 Dobbie's loan
Woodrow, Alex. 26 East Miller street

MACHINERY MERCHANTS.

Arthur, Hems B., 35 Robertson st
Bolton, Robert, & Co., 93 Hope street
Bowman, John, & Co., 181 Rutherglen road
Burress, A, 52 St. Enoch sq
Darling & Co., 5 West Regent street
Donald, James T., & Co., Ltd., 35 M'Alpine st
Fairman, F. & M., 93 Hope st
Findlay, Andrew R., 33 Robertson street
Finlayson, T. G. & Co., Atlas Works, Airdrie
Fowler & Co., 170 Hope st
Galbreath, John, & Co., 231 St. Vincent st
Glass, John F., 9 Malvern pl., Comelypark st., Gallowgate
Herbert, Alfred, Ltd., 348 Argyle st
Inshaw, John, 50 Wellington st
Linn, Duncan C. (exporter), 144 St. Vincent st
M'Creadie, D., 41 Robertson st
Paterson, Andrew H., & Co., 11 Bothwell street
Paterson & Marshall, 198 Wallace street, s.s.
Rigg, Wm., 93 Hope st
Smith & Christie, 115-127 James st., Bridgeton
Stephens & Smith, 355 Argyle st
Whyte, Matthew, & Sons, 62-68 King st., Tradeston
Wilson, Andrew Millar, 12 Lawrence street, Partick
Wylie, Mat., & Co., 81, 83 Portman st, Kinning Park
Young, J. D., Broomloan road, Govan
Yule, John S., 196 St. Vincent street

MACHINERY NAME PLATE MAKERS.

Brown, Robt., & Co., 12 Espedair st., Paisley

MACHINISTS.

Allan & Bogle (to the ærated water, wine, spirit and beer trades), 246 and 248 Abercromby street
Bennie, Jas. & Sons, Clyde Engine Works, Cardonald
Bowman, John, & Co., Ltd., 181 Rutherglen road
Butters Bros. & Co., 18 M'Lellan st
Carlaw, D. & Sons, manufacturers of specialties, 11 Finnieston st.; telephone Nos., P.O. 1262, and National 363 Argyle
Carruthers, J. H., & Co., Ltd., Hamilton st. Polmadie
Dempster, Moore, & Co., Ltd., 49 Robertson street
Donald, G. & Co. 18 No. Portland street
Dron & Lawson, Ltd. Cranstonhill Tool Works, 59 Elliot street (patent high speed lathes, and screwing machines); telephone Nos., Nat. 693 Argyle; P.O. 2444; telegraphic address, "Reamer, Glasgow"
MacLellan, P. & W., Ld. 129 Trongate
Rivet, Bolt and Nut Co., Ltd., 74 York street

MADRAS MANUFACTURERS

Gourlay, M. & Co., 3 Miller st
Howat, D. G., & Co., 91 Mitchell street and 21 Muslin street, Bridgeton
Lang & Co. 150 Ingram street
M'Gregor, J. C., & Co., 177 Reid street, Bridgeton
Morton, Robert, & Sons, 34 Albion street
Robertson, C. & J., 45 Cochrane street
Sellars, Greenhill & Ferguson (makers up and packers), 19 Wilson street
Stewart, Moir & Muir, Ltd. 28 Miller st
Strang, Wm. & Son, 201 Greenhead st
Wilson, Bros., 91 Mitchell st. and 21 Muslin st., Bridgeton
Wilson & Co., 48 Albion st

MAGIC LANTERN SLIDE MAKERS.

Brown, A. Taylor, 196 St. Vincent street
Lizars, John, 101 and 107 Buchanan st
Rae, Ltd., 134A St. Vincent st.
Scott, W. W., & Co., Ltd., 180 Sauchiehall street
Smith, W. A. C., 236 Argyle st.
Trotter, John, 40 Gordon street

MAGIC LANTERN SPECIALISTS

Ballantine, Robert, 99 St. Vincent street
Lizars, John, 101 and 107 Buchanan street
Rae, Ltd., 134A St. Vincent street
Scott, W. W., & Co., Ltd., 180 Sauchiehall street
Smith, W. A. C., 236 Argyle st.
Trotter, John, 40 Gordon street

MAGNESITE IMPORTERS.

Beedle & Co., Ridge-, 116 Hope st
Eglinton (The) Silica Brick Co. Ltd., manufrs. and exporters of magnesite bricks and cements for basic furnace linings, &c.; works, Dundyvan, Coatbridge; registered office, W. J. A. Donald, 60 Firhill road
Pitt, Samuel, & Co., 95 Bath st

MAIL CART AND BASSINETTE MAKERS.

Barber, J. H., 330 Victoria road
Barr, J., 349 New City road
Dove, John, 31 and 33 St. Andrew's st. and 1 St. Andrew's sq.; works, 44 St. Andrew's sq
Ellmore, W. T., & Son, Ltd., 118 Howard street
Gardner, A. & Son, 36 Jamaica street
Glen, John, & Co. (wholesale), 159-167 and 207 Ingram st
Hill, R. Wylie, & Co., Ltd., 20 Buchanan street
Hitchings, Ltd., 184 Sauchiehall st
Pirie, Alex., & Co. (representing **Messrs. Jas. Lloyd & Co.,** Hurst st., Birmingham, perambulators, mail carts and invalid furniture; **Messrs. Sidway Allwin Ltd.,** Sidway Works, Birmingham, folding baby carriages), show rooms, 50 Wellington street
Scott, Bros., 292 Sauchiehall st
Sloan, A. F., & Co., 36 Oxford st
Taylor, A., 232 Sauchiehall street
Wylie & Lochhead, Ltd., 45 Buchanan st

MALLEABLE IRON MANUFACTURERS.

Colville, David, & Sons, Ltd., Dalzell Steel and Iron Works, Motherwell
Etna Iron & Steel Co., Ltd., Motherwell
Motherwell (The) Iron & Steel Co., Ltd., Motherwell
The Scottish Iron & Steel Co., Ltd., 105 St. Vincent st

MALLEABLE IRON SPLIT-PULLEY MAKERS & FITTINGS.

Barrett, Arthur G. & Co.; agents, Alexander Brown & Co. 233 St. Vincent st
Bennie, Wm. & Sons, 85 James st. Bridgeton
Biggar & Hendry, 159 Howard street
Christie, R., 29 Waterloo street
Clarkson, Wm., & Co.; agents for the **"Sensible"** malleable iron spread armed split pulley and accessories, 9 Little Hamilton st
Croft & Perkins, Ltd., Bradford; agents, W. B. & J. Bain, 65 Waterloo street
Donald, James T., & Co., Ltd, 35 M'Alpine st.; agents for The Unbreakable Pulley and Mill Gearing Co., Manchester
M'Ewan, Wm. A., & Co., 156 James street, Bridgeton
Neil & Richmond, 195 Howard st
Smith & Christie, 115-127 James street, Bridgeton
Stephens & Smith, 355 Argyle street
Stewart, John, & Co. (Glasgow), Ltd., 28 to 32 Oswald st
Tudhope Bros. 87 Maxwell st

MALLEABLE IRON (OR STEEL) CASTINGS.

Baird, Arch., & Son, Ltd., Peacock Cross, Hamilton
Barclay, Jas., 212 St Vincent st
Carntyne Steel Castings Co., Moorpark, Renfrew
Carty, J. L., & Co., agents or manufacturers, 46 Gordon st
Crowley, John, & Co., Ltd., 79 West Regent street
Davidson, David, & Co., 11 West Nile st
Floyd & Floyd, Ltd., Fleet Street Ironworks, Coventry, high class malleable castings for motor and engineering trades; representative for Scotland, Eben. Alexander, 54 Gordon street; tel., 3697 Central
Forsyth, Miller & Co. Ltd., 44 Broad st. Mile-end
Galbreath, G. R., 23 Glasgow st
Harrison & Co. (Lincoln) Ltd., Lincoln; agents, Fairlie & Paxton, 163 St. Vincent st

Hurst, Nelson & Co., Ltd., registered office and chief works, The Glasgow Rolling Stock and Plant Works, Motherwell; tele. 29; telegs. "Nelson, Motherwell;" Glasgow office, 40 W. Nile street; Cardiff office, Gordon Chambers, 31 Queen street; London office, 14 Leadenhall st., E.C.; branch works, Chatsworth Wagon Works, near Chesterfield; Bridgend Wagon Works, Bridgend, Glamorganshire; and Swansea Wagon Works, Swansea

Lindop, H. W., Junction Foundry, Walsall; represented by J. C. Soutar, 37 Berkeley terrace, W.

Macfarlane, A. & P., 121 St. Vincent street

Newall, A. P., & Co., 50 Wellington street

Potter, Robert, & Son, 50 Helen st. Govan

Smith, A. S, & Sons, Walsall; agent, Alexander M'Crae, 73 Robertson street

Smith & Christie, 115-127 James street, Bridgeton

Springfield (The) Steel Co., Ltd., 777 London road

Sturrock, James, & Co., 116 Hope street

The Wycliffe Foundry Co., Ltd., Lutterworth, Leicestershire; agent, A. Gillies, 49 Bishop st., Anderston

Wells, Jonas, Ltd., Keighley; agent, John M'Skimming, 45 Hope street

MALT EXTRACT MANUFACTURERS.

"Edme" Malt Extract; sole agents, Gage & Stoddart, 118 Waterloo st

Montgomerie & Co. Ltd., head office and works, Fairley street, Ibrox

Paterson's Chemical Co.; sole agents, Brown, Gray & Co., 548 Argyle st

The British Malt Products Co., 4 Great Clyde st

The Milroy Chemical Co., Peters hill rd

MALTSTERS.

Baird, Hugh, & Sons, Ltd., 29 St. Vincent place

Clydesdale (The) Brewery, Ltd., 44-50 Victoria rd

Forrest, Thos., & Co., 46 Hutcheson st

Harvey, John & Robert, & Co. Ltd., Dundashill, Port-Dundas

Longmuir & Co., 46 Hutcheson st

Maclachlan, G. & J., Ltd., Castle Brewery, Duddingston, Edinburgh

Reid, Hugh, & Son, 6½ Carlton pl

Risk, M., & Sons, Ltd. Provanmill Distillery; Glasgow office, 58 Dundas st

The British Malt Co., 4 Gt. Clyde street

MANGANESE BRONZE MANUFACTURERS.

Delta (The) Metal Co. Ltd.; agents, Alexander Brown & Co., 233 St. Vincent st

Dobbie, Wyllie & Co., 68 Gordon st

Henderson, Chas., & Co., Ld., 73 Robertson st

Hughes, John & Joseph, Birmingham (ingots or castings, to guaranteed analysis; on Admiralty and War Office Lists); agents, Barclay, Mackay & Co., 13 Dixon street

MacLellan, P. & W. Ltd., 129 Trongate

M'Skimming, John (in ingots of guaranteed analysis or in castings), 45 Hope street

Ritchie & Whiteman, agents for Bulls Metal and Melloid Co., Ltd., manufacturers of manganese and phosphor bronze, ingots, sheets, rods, &c., 33, 35 Mitchell street

Steven & Struthers, Eastvale pl., Kelvinhaugh

MANGANESE (RECOVERED) MANUFACTURERS.

The United Alkali Coy., Ltd., St. Rollox

MANGLE MAKERS.

M'Farlane, J. & A., Ltd., Albert Works, 40 Springbank st., New City rd

M'Farlane, Wm. (late 40 Stockwell street), Albert Works, 40 Springbank st., New City rd

Milne, George, & Son, 11 Bridge street, s.s.

Wylie & Lochhead, Ltd., 45 Buchanan street

MANICURES, AMERICAN.

Bale, Mrs. Henry, 24 Newton st. Charing cross

Gregeson, J. S., Ltd., 396 Sauchiehall street

Kennedy, E. J., 19 Dundas st., city

Norrie, J. R., & Co., 202 Hope st

Richards, Miss, 385 Sauchiehall st

Rogerson, Mrs. E., 529 Sauchiehall st

MANTELPIECE MAKERS.

Brown & Co. (to any design in all kinds of wood and polished), 73-85 M'Alpine street

Cotterell, Wm., & Sons, 126 Howard st

Crockett, Alex., 225 W. Regent st

Donaldson, James, 52 Robertson st

Hodge, Wm., 17 Oswald street

Main, Thos., 408 Sauchiehall st

Manson, A., & Sons, 43 to 51 Millroad st

Ross, Chas. & Sons, 9-11 Chatham pl., Cathedral st

The Scottish Guild of Handicraft Ltd., 16 Blythswood square

West of Scotland Furniture Mfg. Co., Ltd., Beith; city office, 50 Wellington street

Wylie & Lochhead, Ltd., 45 Buchanan street

MANTLE MANUFACTURERS.

Allan & M'Kenzie, 49, 51 Argyle street

Bremmer, Jas. & Co. 24 Queen st

Berstecher, Ernest, 261 Sauchiehall street

Bloom, J., 33 Stockwell st

Clarke & Co., 52, 54 Argyle st

Copland & Lye, 165, 167 Sauchiehall street

Darling & James, Ltd., 218 and 220 Sauchiehall st

Duncan, D. 1 to 9 Gt. Western rd

Fraser, Donald, 18 Argyle street

Ferguson, Misses, 98 Queen's drive

Glen, John, & Co. (wholesale), 159-167 Ingram st

Gordon & Co., 42 Miller st

Gordon, J., & Co., 145 Trongate

Grieve, W. R., Ltd., 436 to 450 Sauchiehall st

Gunn, J. L., 334 St. Vincent st

Hall, Robert Lindsay K., 159 Dalmarnock rd

Harvey, Miss J, 86 N. Frederick street

Henderson, Misses, 120 Nithsdale road

Hepburn & Smith 49 Queen street

Hillcoat, Jas. L. & Co. (wholesale), 27 Cadogan street

Holmes, John, 89 Renfield st

Irving, Thos. 87 Renfield st

M'Coag, H., & Co., 142 Trongate

Macdonald, J., & Co., 500 Dumbarton road

M'Intosh, John, 45 Union st

Mair, Clark, & MacLean, Ltd., 122 Union st

Mason, G. J., & Co., 36 Queen st

Metcalfe's, 163 Sauchiehall st

Millar, Mary C., 8 Morris place

Moore, Taggart & Co., 34 to 54 Trongate

Morrison, M., & Co., 26 South Portland street
Muirhead, Thomas, & Co., 200 Sauchiehall st
Neilson, Shaw & Macgregor, 44-54 Buchanan street
Neish, J. & J., 5 Albert rd., Crosshill
Ogg Brothers, Paisley rd. toll
Orr, Archd. & Coy. (wholesale), 42 Glassford st
Park, Miss, 10 Jamaica street
Pettigrew & Stephens, Ltd., 171, 193 Sauchiehall street
Phillips, Mrs. B., 63 W. Cumberland street
Ramsay & Ramsay, 211 and 213 Sauchiehall st
Scott, Miss, 42 Abbotsford place
Selincourt & Sons, 104 West George st
Simpson & Co. 28 Cadogan st
Simpson, Hunter & Young, 59 Buchanan st
Sommerville, Miss E., 551 Duke st
Stevenson, Miss, 571 Sauchiehall st
Stuart & Co. 102 Argyle st
Sutton's, 158 Argyle street
Treron et Cie, Les Magasins des Tuileries, 254 Sauchiehall st
Wallace & Weir, 22-42 Argyle street

MANUFACTURERS.
(Canvas and Linen.)

Adams, James & W. Y., Dalmarnock Jute Works, Muslin st, Bridgeton
Alexander, James, & Son, 164 Howard st
Barnett, Hu. & Co. 4 Springfield court, 69 Queen st
Boase (The) Spinning Co., Ltd., 12 Waterloo lane
Dewar, A. B., 145 Queen st
Fleming, J. W., & Co., 109 Ingram st
Johnston, J., & Co., Dundalk, manufacturers linen elastic canvas, hollands, and buckrams; agent, Wm. Aitken, 33 Hope st
M'Harg & Co., 24 St. Enoch sq
Paterson, Baxter, & Co. 170 Ingram st
Richards Ltd., Baltic Chambers, 50 Wellington st
Rutherfurd Bros. 146 to 150 Ingram st
Thomson, M. C., & Co., Ltd., 98 Holm st

MANUFACTURERS.
(Cotton and Power-Loom Cloth)

Kerr, Henry H., & Co. (fancy vestings, rainproof, and wool linings, bleached cotton, diapers, huckaback towellings), 140 Crownpoint street
Lang & Co. (muslins, curtains, casement cloths, Madras and art fabrics), 150 Ingram st
Lawson, G. & Co., 24 West street, Bridgeton cross; rainproofings, dresses; tel, 654 Bridgeton
Miller, Peter, 96 Renfield street
Mitchell, A., Jun.'s Sons, Ltd., 107 John st., city
Whytlaw, R. A. Son & Co. (shirting and dress fabrics), 16 Princes square
Wilson, D., & Co., 14 and 22 King st, city; also at Abercorn Weaving Mills, Paisley

MANUFACTURERS.
(Cotton Waste and Sponge Cloth.)

Easson Bros., 48 King st, Mile-end
Findlay, Joseph, & Co. 113 Virginia place; works, 9 Portman street, Kinning Park; goods presspacked for shipment; telephone Nos., Central 3220 and 7726
M'Coard, Wm. & Son, spinners, twisters, and manufacturers, Whitevale Cotton Mills, East Nelson street, east end of Gallowgate. Telephone No., 2559 Bridgeton
M'Corquodale, Donald, 11 Bothwell street
Wiseman, W., & Sons (goods press packed for shipment), 203 Rutherglen rd.; tel. Nos. Nat., 398 Gorbals; P.O. Y409

MANUFACTURERS
(Mufflers and Scarfs).

Caldwell, Young & Co., Ltd., 178 Buchanan st

MANUFACTURERS.
("Permitted" Explosives for Coal Mines.)

Brown, A. J., Ltd., sole agents for Swale powder, Kent powder, Faversham powder No. 2, Melling powder, Uplees powder, 109 Hope street
Curtis & Harvey, Ltd.; James Ferrier & Son, sole agents, Gordon chambers, 82 Mitchell street
Findlay, M. F., & Co., sole agents for Nobel's Explosives Co., Ltd., 19 Cadogan st
Kirkwood, John & Co. (Neonal, Pittite No. 2, &c.), 137 West Regent street
Kynoch, Arklow, Ltd., London; sole representatives for Scotland, Hunter & Warren, 19 Waterloo street

MANUFACTURERS
(Shawl and Woollen).

Heiton, Clark & Co., 12 Ingram st

MANUFACTURERS.
(Shirtings and Flannels).

Black & Borthwick, 164 Howard street
Campbell & Macintosh, 73 Dunlop street
Clark & Struthers, 9 Bell street
Hay, William C., & Co., 59 Bell st
Higgins, Robert C. & Co., 7 Cochrane st
M'Bean & Bishop, 45 Montrose st
Macintyre, J. & J., 131 Græme street, off High street
Mitchell, A., Jun.'s Sons, Limited, 107 John street, city
Newton, George & Co., 187 George street
Rule & Greenlees, 3 South Portland st
Thomson & Mitchell, 164 Howard street

MANUFACTURERS.
(Skirtings and Dress Goods.)

Collins, J. T. & C. A. (of London), 77 Queen st
Greenlees & Lambie, 34 Albion st
Macintyre, J. & J. 131 Græme st
Priestleys Ltd. (dress fabrics), 76 Wilson st. (trade mark, "The Varnished Board")
Ritchie, James, & Co., 137 Stockwell street

MANUFACTURERS.
(Miscellaneous.)

Aitken, Campbell, & Co. Ltd. 99 Glassford st
Alexander, H. & A. G. & Co., Ld. patentees and manufrs. of the celebrated "Triumph" adjustable baby-chair (Plant's patent lever action), patent "Ayanco" folding push-cars, patent "Restuwell" base or platform rocking chair with spring rockers, patent "Ayanco" leg-rest for base rocking chairs, Sanspareil swing rocking-chair, divan easy chairs, dining room suites, patent bed chairs and bed couches, patent barbers' chairs, piano stools, music cabinets, coal vases, coal cabinets, bedroom commodes, white wood goods for pokering or hand-painting, and every description of folding-chair, steamer chair, camp and steamer stools, &c., Eastfield, Rutherglen

Anderson, Jas. & Co., office, 124 St. Vincent st.; works, 48 Surrey street
Anderson, Wm. Allan, 20 Renfrew street
Andrews & Co. 74 Glassford st
Arkieson, Thomas, 182 Trongate
Armitage & Rigby, Ltd., 166 Ingram st
Armstrong, Matthew, 127 Great Hamilton st
Arthur & Co. (Ltd.), 78 Queen street
Bailey, C. W., Ltd., Earby, Colne, Lancs. (grey shirtings, sateens, etc.), 21 Cochrane street
Baird, Archd. & Son, Ltd., Peacock Cross, Hamilton
Barr, M. & Co., Ltd. (oilskin clothing, patent dry finish, "Vinco" brand), 83 Hutcheson st. and Crown Factory, Kyle st. P.O. tel., 829 and 830 Bell; telegs., "Vinco."—*See Advt. in App.*
Berry, W. N., & Sons, Spring Mill, Earby, Colne, Lancs. (coloured shirtings, sateens), 21 Cochrane street
Blakey, John H., Radcliffe, manufacturer of braided and pleated cords; glace, cotton, linen, condensor and braided cotton trolley cords; agent, Wm. Aitken, 33 Hope st
Blythe, William, & Co., Ltd. 95 Bath st
Boon, Alex., & Co., Belfast (handkerchief), 21 Cochrane street
Bowie & Co., Netherby, 247 Clarkston road, Cathcart
Boyle, M., & Co., 49 Queen st
Boyle, Wm. & Co. (wholesale only), silk tie and ladies' belt manufacturers, 73 Dunlop street; tel. 1123 Central
Brand, Adam, & Co., Ltd., 8 Wellington st
Brash & Co., 37 Jamaica street
British Leather Cloth Manufacturing Co., Ltd., 147 Bath st
Brooke, George (dressmakers', upholsterers', and coachbuilders' buttons and studs; customers own material made up), 20 Union st
Brooks & Hamilton, Ltd., 81 Dunlop street
Broomward Weaving Co., Ltd.; mills, Bernard st, Bridgeton; office, 24 George square
Bryce, Parker & Co., 207 Ingram street
Bryden, John & Sons (electric bells, telephones, lifts, and window blinds), 63 West Regent st
Cairns, Alex., & Sons (marmalade and jam), Clark st, Paisley
Caldwell Bros. (Glasgow), Ltd., 43 Virginia st
Caldwell, Young, & Co., Ltd., 178 Buchanan street
Cameron, John L., 21 Argyle st
Campbell, Achnach & Co. (india-rubber and waterproof), Thistle Rubber Mills, 110-112 Commerce st
Campbell, A., & Co. (blouse and skirt), 78 M'Alpine st.; P.O. phone, 1069; telegraphic address, "Blouses, Glasgow"
Campbell, Cameron & Co. upholsterers' trimmings, 195 Argyle st
Chalmers, Wm. J., 11 Miller st
Clark, Grierson & Co. 164 Trongate
Clemesha Brothers, Ltd. (sports knit-coats, scarves, ties, wholesale only), Leek, Staffs; Glasgow agents, Wm. Boyle & Co., 73 Dunlop st.; tel. 1123 Central
Coatbridge Gas Co. (gas), 84 and 86 Burnbank st. Coatbridge
Connal & Bannatyne (blouses, skirts, pinafores, bibs, underclothing, &c.), 341 Argyle st
Cooper & Co. 8 to 38 Howard street
Copland, Thos. 14 Bridge st. s.s. furniture and bedding manufacturer, hair, washed wools, feathers, stuffing wools, wire mattresses, hair, wool, and straw mattresses, upholstery furnishings, down and kopoc quilts, carpet underfelt paper; price-list on application; tel. No. 2001 Central
Corah, N., & Sons, 25 Jamaica st
Couldwell, Edmund, 24 Windsor st
Cowan, Adam J. P., 11 Miller st
Craig & Rose, Ltd. (turbine motor, and all kinds of lubricating oils, paints, colours, varnishes, and anti-fouling composition), 85 Cadogan street, and at Edinburgh, London, and Calgary, Alberta
Crombie, T. H., & Co. (wholesale clothing), 72 Ingram st
Currie, Thomson & Co. 45 Jamaica street
Curtis & Harvey, Ltd. (incandescent gas), manufacturers of the "**Ironclad**" mantle, metal top and "**Iris**" inverted. Sole agents for Scotland, James Ferrier, & Son, Gordon chambers, 82 Mitchell street
Cuthbertson, Kerr & Co. 39, 41 Hutcheson st
Dickson, Douglas, & Son, 73 Robertson st. Tel. Argyle 689
Doak, R. & Co. 10 and 14 Garthland street
Doble, Fred, & Sons (flannels, suitings, &c.), 72 Virginia st
Donaldson, G. D., 164 Howard st
Doulton & Co., Ltd., 38 Bothwell street
Dykes & Morton, 19 John street
Easton, R. (portmanteaux and bags), 105 New City road
Edgar, J. & J., weaving factory, 75 Peel street, Bridgeton
Elder, J. B., & Co., 40 Union st
Ferguson, J. A. & P. (brushes), 23 Douglas st
Ferguson, John, & Sons, household, paint, stable, toilet, and fancy brush manufacturers, also machine, foundry, and tube brushes in great variety, wholesale and export, 54 York st
Ferguson & Rippin, Ltd., 108 Argyle st
Ferguson, Robert, 35 Miller st
Finlay, James, & Co., Ltd., 22 West Nile st
Fisken, J. J., & Brodie, 38 West Campbell street
Fletcher, A. & Co. 54 Union st
Forrest & M'Ilvride (all kinds of plain and ornamental boxes), 97 West Campbell st
Fraser, John, & Sons (curled hair, hair seating, brush drafts, and kiln cloth), 247 Govan st., s.s.
French, Jas. & Co. 28 Hutcheson street
Gardner & Johnston, 24 Queen street
Gibson Brothers & Co. (textiles), St. Mirren's Mills, Pollokshaws
Gibson & Paterson, 85 Queen st
Gibson, Robert, & Co. (Niphon insect powder manufacturers), 157 Renfield st
Gibson, William, 47 Oswald st
Glasgow Oilskin Co., 180 Gallowgate
Gordon Bros., 61-65 Glassford st
Gourlay, M., & Co., 3 Miller st
Govan, D., & Son, 14 Well road
Grant, A. B. & Sons (shirtings and shirts), 16 S. Frederick st
Grant, George, & Sons, Ltd., Broad street, Mile-end
Gray & Bleloch, 166 Ingram st
Greenlees & Lambie, 34 Albion st
Hally & Co., 11 George sq
Hamilton & Young, 45 Montrose street
Hargreaves, J. Smith, & Co., Manchester (towel), 21 Cochrane street
Harrington J. P. Ltd. (of hosiery, wholesale), 3A Hanover st
Haslams, Ltd., 54 Miller street; agent, John Drummond
Haworth, Richard & Co., Ltd., Manchester, cotton-spinners and manufacturers of dyed, woven, and printed flannelettes, blouse dressing-gown cloths, fancy printed woven shirtings, zephyrs, &c., dyed and printed linings, sateens,

linenettes, Italian cloths, khaki and white drills, bordered apron cloths, nainsooks, madapolams, lawns, India Linons, &c., long-cloths, mediums, twills, shirtings, sheetings, &c., window blinds and cretonnes, oilskin, rubber, and tarpaulin cloths, and specialities of all kinds for the making up trade, Royal Exchange court, 85 Queen street; tel. 8120 Central; J. B. Cram, representative

Hay, Wm. C. & Co., 59 Bell st

Heggie, Wm. & Co. 51 Buchanan street

Henderson, Walter, 48 King st., city

Henry, Alex. & Co., Branch of Caldwell, Young & Co., Ltd., 178 Buchanan st. (silk)

Henry, A. & S. & Co., Ltd., 29 Exchange square

Hillcoat, James L., & Co., 27 Cadogan st

Hobson, Alf. & Sons, 16 Prince's square (48 Buchanan st.)

Hogg & Mitchell, 3 Miller st

Holmes & Allan (dress goods), 13 John st

Horse and Cattle Patent Food Co., 12 Cambridge lane

Hunter, Barr, & Co. Ld. (clothing, wholesale), 57 Queen st

Hutchinson Etablissements (air & water bed), 60, 62 W. Regent st

Impervious (The) Rubber Co., Ltd. (waterproof garments), 38 Falfield st., s.s.

Ingall, Parsons, Clive & Co. Ltd. (coffin furniture), 45 Oswald st

Irwell & Eastern Rubber Co., Ltd., Manchester (mechanical I. R. goods and "Lanco" balata belting), 95 and 97 Holm st

Jack, Thos., & Co. (baby linen), 85 Mitchell st

Jardine & Campbell, 110-120 Cowcaddens st

Jeffrey, A. & Co. (of Steel Moulders' Composition), 45 Hope st

Johnson, Rd., Clapham, and Morris, Ltd., 144 St. Vincent st

Johnston, Rae & Co. 73 Virginia st

Kelso, Peter, & Co. 33 Hope st

Kenning, G. & Son, gold, silver, and tinsel laces, braids, cords, trimmings, tinsel ornaments, and regalia, 9 Howard st

Kerr, Henry H. & Co. (fancy vestings and check linings), 140 Crownpoint street

Kilgour & Walker, Ltd. 33 Virginia street

King, John & Son, 142 W. Nile street

"Kit" Coffee Co., coffee essence and sauces, 193 Broomloan rd., Govan

Knox, John, 166 Ingram street

Law, John, & Co., Ltd., Glasgow Foundry, Port-Dundas

Lawson, G., & Co. (rainproofings, dresses), 24 West st., Bridgeton Cross. Tel. 654 Bridgeton

Learmonth & Ferguson, 166 Ingram st

Lister & Co. Ltd., 57 Oswald street

M'Bean & Bishop, 45 Montrose street

M'Bean, James (late Robert Eadie) trimmings, 35 Mitchell street

M'Crae, R. & J., Ltd. (down quilt), 13 Queen st

Macdonald, A. B., & Co., 59 Bell street

M'Dougall & Co., (stamped steel angle rings, collar flanges, plumber rings, manhole doors, casing doors for ships, &c.), 161 Finnieston street

M'Farlane, J. & A., Ltd., Albert Works, 40 Springbank street, New City road

M'Ghie, Ross, & Co. 6 John street

M'Glashan, John, 114 Candleriggs

M'Glashan, Sons & Co., Ltd., 106 Dunlop st

M'Gregor, J. C., & Co. (muslin), 177 Reid st., Bridgeton

M'Indoe & Co., 27 Jamaica st

M'Intyre, Hogg, Marsh & Co., Ltd., 51 Buchanan st

MacLachlan, Peter, & Co. (straw envelopes, capsules, corks, foils, bottles, machinery every description, stoppers, every requisite for bottlers, alimentary pastes, chemicals, &c.), 222 St. Vincent st

M'Lellan, James, & Co., 10 Tylefield st

M'Naughtans, Ltd., 27 Jamaica st

Main, A. & J., & Co., Ld. (with which is incorporated the business of Arrol's Bridge & Roof Co., Ltd.), iron fences, railings, gates, bridges, and roofs, Clydesdale Iron Works, Possilpark; Germiston Works, Springburn

Maitland & Co., 222 Kelvinhaugh st., Kelvinhaugh

Mann, Byars, & Co., Ltd., 21 Glassford street

Marshall, And., & Co. (embroidery and sewing cotton), 95 Peel st., Mile-end

Mathews, Maclay & Manson (paints, &c.), 136 and 138 Hydepark st

Mennson, F., & Co., 147 Stockwell street

Miller, David C. & Co. Ltd., Avonbank works, Larkhall; Glasgow office, 57 Miller street

Millar, James, & Co., 71 Queen street

Miller, A. Hamilton (cream and fancy winceys, coatings, waterproof, and linings), 11 West Nile st.

Monteith & Sanders (clan tartan ties and fancy goods, gent.'s silk scarves, hats and caps), 25 Jamaica st

Morton, Alex., & Co. (curtains, carpets, tapestries, muslins, cretonnes, casement cloths, &c.), 136 Renfield st

Morton, Robt., & Sons, 34 Albion street

Muir & Smith, 63-79 John street, Bridgeton

Muir, Toward & Co., 128 Ingram street

Munro & Co., 123 Argyle st

Murdoch, P., & Co., 164 Howard st

Murray, M'Vinnie & Co., Ltd., metallic packing, tube sloppers, and steamers' stores, Mavisbank Quay, s s.—*See Advt*

Napier, James A., & Co. (shirtings, all-wool, union and cotton pyjama cloth, all classes), 16 Princes square

Nelson & Brodie, 70 Miller st

Noble, Thomas, & Co. (upholsterers' trimmings), 2 Springfield court

Oakden & Co., Ltd., Bedworth (India tapes, reel tapes, stay bindings); agent, Wm. Aitken, 33 Hope street

Ormond, Wm. & Co. 128 Crownpoint st.

Orr, Arch. & Co. (wholesale mantle, costume, and clothing), 42 Glassford st

Paterson, Jas. L., 31 North Frederick st

Paterson, John, & Co. (linen and cotton), 57 Cochrane street

Paterson, John, & Co. (silk neckwear; wholesale only), 15 Silver street, London; Glasgow agent, Wm. Boyle, 73 Dunlop street; telephone, 1123 Central

Paton, Wm., Ltd. (of linen threads, cotton and leather boot laces, cotton twines, &c.), Johnstone Mills, Johnstone

Peck, W. Edwin (linen, cotton, and jute), 21 Cochrane st.

Pullar, R., & Sons, Ld., 76 Wilson street

Queen of Scots Manufacturing Co. (registered), Crownpoint street

Raeside & Co., 334-340 Abercromby street, Calton

Ralston & M'Kell, 60 Wilson st

Rattray, Chas. & Co., Ltd. (shirts, underclothing, blouses, pinafores, and skirts), 14-16 Candleriggs

Richards, Ltd. (linen), 50 Wellington street

Richardson, Tee, Rycroft & Co., Ltd., 52 St. Enoch square
Ritchie, James, & Co. (skirtings, handkerchiefs, skirts, blouses, &c.), 137 Stockwell st
Rivet, Bolt, and Nut Co., Ltd. 74 York street
Roger, John, & Co, 48 Albion st, city
Rule & Greenlees, 3 South Portland st
Sadler, J. A., 48 Hutcheson st
Sadler, M. & L. 85 Mitchell st
Scottish (The) Rubber Silicate Co., 149A North st
Selcraig & Co. (cottons, &c.), 11 West Regent street
Sharp, Andrew, & Sons (bedsteads, spring mattresses, bedding and copying presses), 57 Campbellfield street
Shaw A., & Co., 59 Bell st., city
Shaw & Kennedy, 59 Bell st., city
Shearman & M'Laren, Ltd., 93 Holm st
Sloan, Munro & Co., Ltd. (india-rubber, waterproof & tarpaulin), Kelvin Works, Kilbirnie; office and warehouse, 13 Queen st
Smart, Cameron, 73 Dunlop st
Spalding & Blackwood, 49 Jamaica street
Speyer, Schwerdt, & Co. 11 and 19 Queen st
Sprenger, Chas., & Sons, 35-37 Buccleuch street
Stewart, J. & M. (power loom weavers), Levern Mills, Barrhead
Storer, Jas. & Co. Ltd. (paints and oils), 201 Reid st. Bridgeton
Storey, Bros., & Co., Ltd. (leather cloths), 24 Queen street
Storey, Bros., & Co., Ltd. (table baizes), 24 Queen street
Strang, Wm., & Son (muslin), 201 Greenhead st
Sturrock, J. & W., & Co., 5 Union street
Swanson, James, 166 Ingram st
The Empire Aluminium Co., Ltd. (of aluminium foil), 9-27 South Shamrock st. s.s.
The Hollins Mill Co., Ltd., Manchester; Glasgow warehouse, 57 Miller st
The Kildust Co. (manufacturers of kildust), 78 Berkeley st
The Nutrimol Feed Co., 27 Park st., Kinning park
The Sizing Materials Co., Ltd., 95 Bath st
Thomson, W. S., 49 Virginia st
Tillie & Henderson, Ltd. (shirt, collar, ladies' underclothing, and shirting), 39 Miller st
Tullis, John, & Son, Ltd. (leather), John street, Bridgeton
Turnbull, Duncan, & Co. 100, 102 Brunswick street
Turner, Samuel, & Co, Ltd., 207 Ingram st
Waldes & Co. (manufacturers of Koh-i-Noor dress fasteners, &c.); represented by E. Hall, 40 St. Enoch square
Walker, Wm., 98 Brunswick st
Warnkess & Hirst (smallwares), 10 Hutcheson st
Warwick & Co., 27, 29 Rutherglen road
Watson, John, 5 St. Vincent place
Watt & Goudie, 27 Jamaica st
Wilson & Co., 48 Albion st
Wilson, D., & Co., 14, 22 King st
Wilson, J. & P., 67 Marquis st
Wilson, John, & Son (Belfast), Ltd., 129 Buchanan st
Wilson, T. & D. & Co. (muslin, tapestry, and chenille), 72 George st. Mile-end; tel. No. Nat. 2516 Bridgeton
Young, J. H. & Co. (muslin), warehouse, 216 Bothwell st.; factory, 53 Mill street, Greenhead
Young Manufacturing Co., 56 Mitchell st

MANURE MAKERS.

Barnsley, James L. & Co. chemical; office, 70 Henrietta street; works, Millerfield road, Dalmarnock
Blair & Binnie (merchants), 93 Hope st
Boyd, David T. & Co., 50 Wellington street
Chilean Nitrate Committee, 131 West Regent st
Cockburn's (The) Manures Co., 72 Great Clyde st
Cooper, Henry G. & Co., 31 St. Vincent place
Couper, Hugh, Burnbank Oil and Chemical Works, Coventry dr., Dennistoun
Cross, Alex. & Sons, Ltd, 19 Hope street
Duché, T. M. & Sons, phosphates and bone manures, 28 Cadogan st.; works, Vilvorde, Grimbergh-en, and Pont Brulé (Belgium) and Buenos Ayres
Garroway, R. & J. 58 Buchanan street
Giffen, W. R. 3 Cadogan street
Howie, Robert, 21 Hope st
Johnston, Robert, & Sons, 27 to 41 Anderson st., East
Kerr & Co. (merchants), 63 Queen street
Lawes Chemical Manure Co. Ltd., 118 Queen st
Liston, Robert, & Co., 51 Crawford street, s.s.
Main & Co. 43 Hope st
Miller, James, Son & Co. 79 West Nile street
Munro, Robert A., & Co. Ltd., 140 West George st
Oakbank Oil Co. Ltd. 29 St. Vincent place
Pitt, Samuel, & Co., 95 Bath street
Poynter, John, Son, & Macdonalds, 72 Gt. Clyde st
Pumpherston (The) Oil Co. Ltd., 135 Buchanan street
Riddell, John, & Sons, 10 Anderson st. Gallowgate
Waddell, Alex., 47, 49 Wesleyan street
Wallace, J. & W., 498 Gallowgate
Walker, George, Sons & Co. 45 Renfield street
Watson, John M., & Co. (shoddy manure & bones), Crownpoint Works, 37, 59 David street, E.
White, Adam, & Co., 104 West George st

MAP MOUNTERS.

Bryden, John, & Sons, map roller works, 63 West Regent street
Forrest & Son, 11 to 25 Bishop street, Anderston cross
Morison Brothers, Ltd., 52 Renfield street
Robertson, David, & Co., Ltd., 23 Gordon st
Smith, John, & Son (Glasgow), Ltd., 19 Renfield st

MARBLE CUTTERS.

Anderson Bros., 35 Stockwell street
Binning & Grant, 45 Victoria road
Decorative Tile and Fireplace Co., 16 Blythswood square
Duncan, Jas. Ltd. 106 W. Campbell street
Edwards, Macdougall & Co. (Belgian and Italian marbles for cabinetmakers, table-tops, &c.), 180 W. Regent st
Galbraith and Winton, show-rooms, 185 St. Vincent st.; works, 48 Kelvin street
Gray & Co. (monumental); works and showyard, 460 Sauchiehall st.; branch yard, St. Kentigern's and Lambhill cemeteries; P.O. tel. No. 1738 Central; Nat. tel. 608 Charing Cross
Gray, Robert (monumental), established 1850; office, showyard, and works, 335A St. Vincent st., at junction of Bothwell and St Vincent st. (which is my only town or city address); branches, Western Necropolis gate, Lochburn rd., Maryhill; Helensburgh, Arkleston Cemetery, Renfrew; Auld Aisle Cemetery, Kirkintilloch; tel., P.O. 4674

Hunter, Thos. F. (monumental), established 1870, 433 Great Eastern rd., opposite Janefield Cemetery
Kean & Wardrop, 167 Bath st
M'Donald, Allan, 44 Cheapside street
M'Gowan, Wm. 45 Anderston quay
Main, Thomas, 408 Sauchiehall street
Mundell & M'Intyre, 265 Shields road
Odling, Anslem & Co., 44 Galbraith street
Orr, Thos. G. & Co. 30 Possil rd
Templeton, James, Bath Lane, 158 North street
Thermos Flooring Co. (imitation marble and Terrazzo), 85 North Oswald street
Youden, John, & Son, Ltd., chimney pieces, table tops, &c. special marblework for buildings, ships, &c.); office, 131 W. Regent st.; electric power works, 1070 Argyle st. Telephone 3480 Douglas.
Youden, W. H., & Co., 20 Elmbank st
Zani, G., & Co., 87 Bath st

MARGARINE MANUFACTURERS.

Ant. Jurgens Margarine Works, 69 Dunlop street. Telegrams "Jurgens, Glasgow;" telephone No. 1136 Central (3 lines)
Berghs Van Den, Ltd., London and Rotterdam; wholesale agents, Moir, Kirkwood & Co., 75 Virginia st
Clark, Alex., 16 King st., city
Cohen & Van Der Laan, 22 North Albion st
Dowdall's Buttapat Dairies, Ltd., 54 Spoutmouth
Findlay & Winton, 29 Bell street, city
Hagemann's Creameries, Ltd., 46 King street, city
Henry & Campbell, 171-173 Holm street
Laming, J. & Sons, 34 Brunswick street
Lawrie, Walter, & Co. agents and importers, 56 Ingram street
Lidstone, Castle, & Co., Ltd., 73 Parnie street
Melvin, John, & Co., Ltd., 34, 36 King street, city
Monsted, Otto, Ltd., 8 Ingram street
Ogston & Tennant, Limited, St. Rollox, Renfrew
Prinzen & Van Glabeek Margarine Ltd., 51 Parnie street
Strathclyde Creamery Coy. (importers), 123 Candleriggs
Templeton, James (agent), 146 Ingram street
The English Margarine Works, Ltd., 2 Ingram street
Van den Berghs, Ltd., 20 Spoutmouth
Wallace, John, & Co. Ltd., Rowallan Creamery, Kilmarnock, 73 Wilson street

MARINE DIVERS AND SALVAGE CONTRACTORS.

Siebe, Gorman, & Co., Ltd., London; agents, Walls, Alexander & Co., 80 Galbraith st., Finnieston

MARINE MOTOR ENGINEERS.

Anderson & Caroe, agents for Day two-stroke motors and Wolverine four-stroke motors, 196 St. Vincent street
British Marine Motor & Launch Co., Ltd., South st., Whiteinch
Gibbon, James, & Son, 397 Parliamentary road
Hannah, W. J., & Co, 50 Wellington street
Lickley, R., & Co., 141 West George street
Primrose, Douglas & Co. (crude oil, gas, and petrol engines for commercial barges, sailing ships and private launches), 163 Hope street
Richardsons, Westgarth & Co., Ltd. (Westgarth-Carel Diesel engines), 19 St. Vincent pl
The Robertson Engineering Co., Ltd., 112-116 North st

MASONS.

SEE ALSO BUILDERS.

Adam, John, & Sons, 404 Pollokshaws rd
Allan, James, 1095 Pollokshaws rd
Anderson, P. & W., Ltd., 64 Douglas street
Anderson, R. & A., 283 Parliamentary rd
Anderson, William, 49 Bellfield st.
Barlas, Geo., & Co., Ruthven lane, Byres rd
Barlas, Moses, 16 Marmion street, Maryhill
Beatson, John & Sons, 95 Renfrew street
Bell, Hornsby & Co., 176 Pollokshaws road
Bogie, R. & A. 8 Napiershall street, W.
Bruce, Robert, & Son, Upper Dunlop st., Tollcross
Buchanan, John, 3 Ingram street, Govan
Calderwood, Thos. 31 Albert rd. E.
Chalmers, David, 34 West Bothwell street
Collier, George, 105 Balgray Hill, Springburn
Cumming, John, jr., 12 Chapel street, Maryhill
Dick, John, & Son, 52, 54 Port-Dundas road
Dick, Wm., 34 Ronald street
Dickie, John K., & Son, King's Park rd, Mount Florida
Dickson, Robert, 717 London rd
Dunbar, Morrison, 46 Reidvale street
Emery, John, & Sons, Jessie st., Polmadie
Ferguson & Anderson, 18 and 20 Havelock st. Partick
Fleming, Wm. 26 Surrey street
Forrest, Elphinstone, 87 Union st
Gebbie & Co., 27 Jamaica street
Gibbs, George, 2 Syriam terrace, Springburn
Gilchrist, Robert, & Son, Ltd., 48 New street
Goldie, James & Son, Ltd., 52 St. Enoch square
Gray & Co. (monumental), works and show yard, 460 Sauchiehall st.; branch yard, St. Kentigern's and Lambhill cemeteries; P.O. tele. No. 1738 Central; Nat. tel., 608 Charing Cross
Gray, James, 500 Old Edinburgh road
Gray, Robert (monumental) established 1850, office, show-yard and works, 335A **St. Vincent St.** (at junction of Bothwell and St. Vincent streets, which is my only town or city address), branches at Western Necropolis gate, Lochburn rd, Maryhill, Helensburgh, and Arkleston Cemetery, Renfrew; Auld Aisle Cemetery, Kirkintilloch; telephone, P.O. 4674
Green, John, & Co. 600 Eglinton st
Hill, John, 5 Taylor st
Hunter & Clark, 319 Gt. Eastern road
Hunter, Thos. F. (monumental), established 1870, 433 Great Eastern rd., opposite Janefield Cemetery
Jackson, Brown, & Co. 121 Alexandra parade
Kerr, Neil, & Son, 251 Clarence drive, Partick
Kirkwood, John, & Smith, 246 Cathcart rd
Lamb, David, 65 Possil rd
Lawson, J. & R. 106 Queensborough gardens
Loudon & Inglis, Coatbridge, also Cleland
Lyall, John, So. Cromwell rd
M'Callum, Dan. 140 Bothwell st

M'Callum, John B. 35 Dick st
M'Intyre, D. 31 Pitt st
M'Lauchlan, William, 313 North Woodside road
M'Lellan, Alex., 41 Factory st., and Green Lane, Pollokshaws
M'Leod & Campbell, 103 Farmeloan rd, Rutherglen
M'Millan, Alexander, & Co., 65 Springbank st
M'Neil, Wm. & Co. 301 Victoria rd
M'Pherson, Hugh, & Co., 480 Springburn road
Martin, John, 37 Emily place
Miller & Ferguson, Orbiston st., Motherwell
Morrison & Mason, Ltd. Polmadie
Morton, Robt. & Son, 21 Hospital street, s.s.
Muir, Alex., & Sons, 134 Nithsdale drive
Muir, Walter & Co., 12 Duncan st
Murdoch, Robt., & Son, 91 Maxwell road
Murray, David, 16 Prince Albert road, Dowanhill
Newton, G. & Sons, Watt street, Maryhill
Parker, Jas. 86 Bluevale st
Penman, M. & Sons, 104 Pollokshaws rd
Pinkerton, William, 106 St. Vincent lane
Porter, John & Sons, London rd
Ramsay, David, 302 Thistle st. s.s.
Rellie, Wm., 715 Govan rd; P.O. tel. 421 Govan
Ritchie, D. B., 102 Elmbank st
Rodgers, John, & Co., 138 Cowcaddens st
Ross, Malcolm, 90 Kidston st
Sharp, G. & Son, 37 Holmhead street
Shaw, Wm. & Son, Ltd., 94 Commerce st
Smith, Lawrence, 62 Reidvale st
Speed, James M. 27 Rosevale street, Partick
Spittal Bros., 93 John st., city, and 3 Little Hamilton st.; also at Mauldslie st., Partick
Sproul, Robert, & Son, 6 Bank st., Cambuslang
Stevenson, Thos., 91 Old Dalmarnock road
Stewart, John D. 37 West Cumberland st
Stewart, M. & Co., 121 Maxwell road
Sutherland & Jack, 27 Gower st, Paisley road west
Taylor, Wm. & J. 183 Saracen st
Thaw & Campbell, Haghill depot, 136 Paton st
Thomson, James, 78 Crownpoint rd
Tomlinson, Sam., 16 Pine st., s.s.
Train, John, & Taylor, Dalmarnock Bridge, Rutherglen
Tulloch, James, 301 Possil road
Warnock & Horsburgh, 33 Fairie st, Rutherglen
Wilson Bros., 161 Pinkston rd
Winton, David, Saetersdal, Duntocher
Wishart, J. & R., 138 Bath street and Yoker
Wylie, Jas. & Son, 13 East Clyde st

MASSAGE.

King, Charles, F.S.Sc. (Lond.), 21 Newton place

MASSAGE AND MECHANO-THERAPEUTICS.

Nilsson, E., G.D. from the University of Lund, graduate of the Royal Central Institute, Stockholm, Sweden, 183 West Regent street

MASSAGE SPECIALISTS.

Bale, Mrs. Henry (ladies' only), 24 Newton st, Charing cross
Barnet, Mary J. W., 10 Keir st., Pollokshields
Boyd, Mrs., face massage, electrolysis, electrical hair treatment, 2 Carlton court, off Bridge st.
Duthie, A. Drummond, 46 Airlie gdns., Hyndland; tel. No., 1788 Hillhead
Ellis, Geo. Archibald (massage vibratory and electric massage electric treatments, high requency, &c.; pupils received for instruction), 187 Pitt street
Falconer, Annie W., 10 Ibrox ter., Ibrox
Gillespie, Bessie, 24 Gibson street, Hillhead
Gregson, J. S., 396 Sauchiehall st
Gripenwaldt, The Hon. Raoul, 16 West Cumberland street
Huggins & Co. (massage and vibro massage, electric sun bath, and electric treatment), 6, 8 Wellington arcade
Kennedy, E. J. (specialist—face, scalp, and bust), 19 Dundas st., City
Macdonald, John D., junr., 15 Regent cres
Pinkerton, Bessie, 264 Maxwell road
Queen's Park Hydropathic, 10 Camphill drive, s.s.
Ross, Mary, 151 West Prince's street
Scientific Treatments, Ltd., 22 India st., Charing Cross
Stewart, James, 80 Union street
Watson, Miss A. M. 14 Belmont gardens

MASSAGE AND SWEDISH MEDICAL GYMNASTICS.

Gripenwaldt, The Honourable Raoul G., 16 West Cumberland street
Lindeberg, Victor, 13 Elmbank st
Schillberg, Torsten, 276 Bath st
Stewart J. M'Bain, 545 Victoria road

MASSEURS.

Ambrose, Robert, 208 Paisley rd.
Anderson, Mrs. 12 Kersland street, Hillhead
Bale, Mrs. Henry (ladies' only), 24 Newton st
Duthie, A. Drummond, 46 Airlie gardens, Hyndland; tele. No., 1788 Hillhead
Ellis, Geo. Archibald (certificated masseuse and masseur in attendance), 187 Pitt street
Kennedy, E. J. (for face and scalp, electrical massage), 19 Dundas st., city
King, Charles, F.S. Sc. (Lond), 21 Newton place; tel. No., 372 Charing cross
Murray, J. B., 7 Kersland st., Hillhead
Queen's Park Hydropathic, 10 Camphill drive, s s.
Rea, Mrs., Greenbank place, Old Cathcart
Stewart J. M'Bain, 545 Victoria road
Stewart, James, 80 Union street

MASSEURS, SWEDISH.

Gripenwaldt, The Hon. Raoul, 16 West Cumberland street
Schillberg, Torsten, 276 Bath st
Stewart, J. M'Bain, 545 Victoria road

MASTER PORTERS.

Arbuckle, Smith & Co., Ltd., 63A St. Vincent street
Union Transit Co., Ltd.; Chief offices, 331 Argyle st.; Telephones, Private Branch Exchange, No. 9395 Central.—*See Advt.*

MATCH MAKERS.

Adam, Robert, & Co., agents for "William Tell" and "Hornpipe" paraffin & safety matches 40 St. Enoch sq.
Alsing & Co., Ltd., London; representative, James L. Jacob, 93 Hope st
Bryant & May, Ld.; representative, Jas. Pattison, 38 Rowallan gardens, Broomhill

Grisohotti & Co., Ltd., sole importers of Swedish **"Vulcan"** brand, paraffin and safeties, 141 W. George st

Jacob, James L. & Co., importers of Swedish, Belgian, and Dutch paraffin and safety matches, 93 Hope st

Laird, Andrew, Ltd., 142 Trongate

Moenich, Oscar & Co., Ltd., London; rep., A. M'Dougall, Davaar, North ave., Yoker

Nitedals Match Co., Ltd., Norway, "Blue Cross" brand (safety); sole representative for Scotland, William Hill, 8 Watson st

The Scottish Match Manufacturing Co., Ltd., 81 Castlebank street, Partick

Thomson, William & Bros., Ltd., agents for the **Vulcan Match Agency,** non-poisonous, paraffin, and safety brands, **"Pioneer," "Searchlight," "Columbus," "Cottage," "Star"** and **"Ellbo,"** matches, 10 Margaret st., off Eglinton st

MATHEMATICAL INSTRUMENT MAKERS.

Churchill, Charles, & Co., Ltd., 48-50 Robertson street

Halden, J., & Co., 17 Cadogan st

Hannan & Buchanan, 75 Robertson lane

Houghtons, Ltd. (wholesale only), 74 York street

Kelvin, Bottomley & Baird, Ltd., 16-20 Cambridge street

Mabon, Alex. & Sons, 128 Bothwell street

Morison, Bros., Ltd., 25 Renfield street

Norton & Gregory, Ltd., 34 Robertson st

Roberton, Wm., 252 Sauchiehall st

Robertson, David, & Co. Ltd. 23 Gordon street

Robertson, Wm., & Sons, 62 Argyle street

Thomson, Skinner & Hamilton (scientific instrument makers), 38 Sauchiehall street

Trotter, John, 40 Gordon st

MAT AND FLOOR MATTING MANUFACTURERS.

Champion, J. B., & Sons, Dursley, Glos.; 263 High street

Clyde (The) Rubber Works Co., Ltd., Renfrew; branch office, 125 Buchanan street

Dove, John, 31-33 St. Andrew's st. and 1 St. Andrew's sq

Goodacre, Wm., & Sons, Ltd., 74 Miller street

Walker, John, & Co., 56 Broomielaw

MATTING (INDIA-RUBBER) MANUFACTURERS.

Clyde (The) Rubber Works Co., Ltd., Renfrew; branch office, 125 Buchanan st

Dunlop Rubber Co., Ltd., of Manor Mills, Aston, Birmingham; 63 Bath street, and 60 North Wallace street, Glasgow; Nat. tel. Douglas 3110, 3111 and 3112; telegrams, "Pneumatic" (Bath st.), "Inflater" (North Wallace st.)

Reddaway, F. & Co., Limited, 45 Hope street; works, Pendleton, Manchester

Sloan, Munro & Co., Ltd., 13 Queen st

MEASURERS.

For members of the Glasgow Institute of Measurers see Appendix, and for those who are Fellows of the Faculty of Surveyors of Scotland, see Surveyors (Quantity).

Aitchison, John G. 203 W. George street

Allan, John H., 224 St. Vincent st

Anderson, Archd. I.M., 95 Bath st

Armstrong, Jas. Walker, 136 Wellington street

Bain, J., & Co. (timber), 165 N. Wallace street

Baird, John, F.F.S., 261 West George street

Baxter, John., F.F.S., F.S.I., 243 St. Vincent street

Binnie & Murray, F.F.S., 16 Blythswood square

Bowie, Jas. City Line, Queen's dock

Bradshaw, J. H., F.F.S., 122 Wellington st

Brand & Lithgow, 131 West Regent street

Brown, Geo. B., F.F.S., 175 St. Vincent st

Cameron, James, F.F.S., 104 West George st

Cameron, Samuel, Princes dock

Cleaver & Richards, 17 Tunnel st

Connal & Co., Ltd. (timber), open stores, Harvey st, Govan; covered stores, Mavisbank quay, and Harvie street, Govan

Core, Robert S., F.F.S., 101 St. Vincent street

Currie, Arthur L., F.F.S., F.S.I., 220 St Vincent st

Currie, James F., F.F.S., 220 St. Vincent st

Currie, John, & Sons, F.F.S., 220 St. Vincent st

Dansken, J. Parnie, F.F.S., 241 W. George st

Dansken, John, & Purdie, F.F.S., 241 West George st

Dinsmore, H. R., F.F.S., 140 Bath street

Dinsmore, W. H., F.F.S., 140 Bath street

Dinsmore, W. H., jun., F.F.S., 140 Bath st

Donaldson, John, 19 Waterloo st

Douglas, Hunter, & Whitson, 197 St. Vincent st

Dow, William B., F.F.S., 212 St. Vincent street

Duff, M. Campbell & Son, F.F.S., 213 West Campbell street

Dunachie, Jas. S., 69 West Regent street

Duncanson & Henderson, 34 W. George st

Eadie, J. Houston, 21 Queen's dk

Eadie, Robert, 21 Queen's dock

Eadie, William, 21 Queen's dock

Elder, Chas., I.M., 189 St. Vincent street

Fullarton, A. & W., 245 Govan road

Hagart & Co. (timber), Woodville st. Govan

Henderson, John, 59 St. Vincent street

Henderson, Wm., F.F.S., 180 W. Regent street

Herbertson, Henry, & Co. 167 St. Vincent street

Herbertson, James D. & Son, 122 Wellington st

Hill, Thos. N. 180 Hope st

Howatt, Henry R., Brantwood, 54 Corrour rd. Newlands

Howatt, Wm., & Sons, 146 Buchanan street

Hunter, Robert, F.F.S., 243 St. Vincent street

Knox, Alexander, & Robb, F.F.S., F.S.I., 53 Bothwell st

Laird, Daniel M., P.A.S.I., 121 West Regent st

Landels, Wm., F.F.S., 108 Douglas street

Livingston, Arch., & Sons, F.F.S., 65 Bath street

Logan, Robert, F.F.S., 180 Hope street

Low, Hugh Alexander, F.F.S., 112 Bath street

Macfarlane & Chalmers (timber), 20 Harvie street

Macfarlane & M'Gregor, Princes dk

Macgregor, James, & Ferguson (wood), Shieldhall wharf

Mackenzie, Murdoch, F.F.S., 276 St. Vincent street

MacLiver, Jas., 20 Princes dock

M'Mahon, William V., F.F.S., 68 Bath st

M'Watters, W. Reid, F.F.S., 197 St. Vincent street

Main, Pearson & Co., 48 Tunnel st. and Princes dock

Marr, Wallace P., I.M., 219 St. Vincent street

Marshall, Charles, & Son, F.F.S., 68 Bath st

Marshall, James, F.F.S. (Myers & Brown), 175 St. Vincent st
Matheson, Farquhar, F.F.S., 276 St. Vincent st
Money, J. & A. W., 60 Hill st, Maryhill
Morrison, John, & Matheson, F.F.S., 276 St. Vincent st
Morton, Jas., 30 Brownlie gdns., Tollcross
Muirhead, Samuel S., F.F.S., 154 West Regent street
Myers & Brown, F.F.S., 175 St. Vincent st
Purdie, Alex. H., F.F.S., 241 West George st
Purdie, Anthony, F.F.S., F.S.I., 241 W. George street
Purdie, Jas., F.F.S., 241 West George street
Ramsay, Nathaniel, & Son, I.M., 194 St Vincent st
Reid, Robt. I.M. 203 W. George st
Renwick, James G., F.F.S., 131 West Regent street
Riddell, Robert, G. & S.-W. Rly., St. Enoch Station
Robertson, David, & Son, 205 Hope street
Robertson, J. H., 54 Queen's dock
Sandilands, Robert, & Wilkie, I.M., 131 West Regent st
Scott, Robert, & Son, I.M., 115 Wellington street
Service, Quintin M., 29 Queen's dock
Shearer & Marr, I.M., 219 St. Vincent st
Sinclair, George J. 175 W. George street
Sinclair, William, F.F.S., 95 Bath street
Smellie, James, F.F.S., 112 Bath st
Smith, Fred., F.F.S., Oakfield Chambers, Motherwell
Smith & Leishman (wood), Woodville st., Govan
Stewart, And., F.F.S., 261 West George st
Stewart, John S., F.F.S., 221 West George street
Stewart & Shaw, General Terminus, Paisley road
Stirling, R. G., & Cameron, F.F.S., 140 West George st
Union Transit Co., Ltd. (cargo); chief offices, 381 Argyle Street; Telephones, Private Branch Exchange, No. 9395 Central—*See Advt.*
Walker, Geo. B., F.F.S., 65 Bath street
Watson, Arch. B., F.F.S., 189 St. Vincent st
White, Chas., F.F.S., 189 St. Vincent st
Whitson, Robert, F.F.S., 197 St. Vincent street
Whyte, Thomas, F.F.S., P.A.S.I., 10 Blythswood sq
Wilkie, D., & Son, 53 Bothwell street
Wilson & Law, F.F.S., 183 West George st
Wright, W. Andrew, F.F.S., 102 Bath street

MEASURING-LINE MAKERS.

Blacktin & Smith, 5 Oswald st
Brown, Jas., tape and surveying chain, 131 Buchanan street
Watt & Blair, 28 York street

MEAT SALESMEN.

Aitken, Thomas, Meat Market, Moore st
Alston, James, Meat Market, Moore st
Barnet, Hamilton, Meat Market, Moore st
Borthwick, Thos., & Sons, Ltd., Meat Market, Moore st
Caldwell Bros., Meat Market, Moore st
Couper, Hugh, Meat Market, Moore street
Coxon, Meat Market, Moore st
Cumming, J. & A., Meat Market, Moore st
Dow, Wm., Meat Market, Moore st
Duff, P. R., Meat Market, Moore st
Duncan, James, Meat Market, Moore street
Elliot & Hetherington, Ltd., Meat Market, Moore street
Finlay & Buchanan, Dead Meat Market
Fraser, Angus L, Moore st
Glasgow Wholesale Meat Co., Meat Market, Moore st
Hill, Matthew F., sen., Moore st
Hunter & Paton, 14 Meat Market
Irwin, T. J., Meat Market, Moore street
Kirkwood, Jas. A., & Son, Meat Market, Moore st
Lang, William, Meat Market, Moore st
M'Arthur & Millar, Meat Market, Moore st
M'Phie, H., Meat Market, Moore st
Mather & Auchincloss, Meat Mkt.
Miller, James, Meat Market, Moore st
Moore, Charles, Meat Market, Moore st
Nelson, Thomas, C., Ltd., Meat Market
Newton & Blair, 41 and 42 Meat Market, Moore st
Newton, W. D., Meat Market
Perritt, Duncan, & Son, Meat Market, Moore st
Scott, Robt., Meat Market, Moore street
Scott, Roderick, Ltd., Meat Market, Moore st
Spence Bros., 82, 83 Meat Market
Stewart, Robert, Meat Market, Moore st
Stirling, W. D., Meat Market, Moore st
Taylor, Wm., Meat Market, Moore street
The Glasgow Meat Market Co., Moore street
Thompson, Hugh, Meat Market
Vogt, C. J., Meat Market, Moore st
Watson & Batchelor, Ltd., Meat Market, Moore st
Webster, Thomas, Meat Market, Moore st
Weir, T., & Son, Meat Market, Moore st

MECHANICAL STOKER MAKERS.

The Howden Boiler Co., 133 Helen street, Govan
Underfeed Stoker Co., Ltd., 50 Wellington st
Vicars, T. & T., Earlstown and London; representative, Jas. B. Smith, A.M.I.E.S., 5 India st, city

MECHANO THERAPEUTIC TREATMENT.

(Massage and Swedish Medical Gymnastics).

College of Physical Training and Medical Gymnastics, 15 Wilson street, Hillhead

MEDICAL HERBALIST.

Ambrose, Robert, 208 Paisley rd

MEDICAL LABEL PRINTERS.

Tait, Wm., & Co., 280 Cathedral street

MEERSCHAUM AND BRIAR PIPE MANUFACTURERS.

Cohen, Joseph, & Son, 80 Buchanan street
Friedlander, A. & Co., 23 Royal Exchange sq

MEMORIAL BRASSES.

Bryden, John, & Sons, 63 West Regent street
Finlay, John, & Co., Ltd., 18 Renfield street
Hamilton, Archd., 68 Glassford street
Metallic Art Co., Ltd. (brass memorial plates), 20 West Campbell st

MEMORIAL WINDOWS.

Adam, Stephen (established 1866), medal awards: London, Edinburgh, and Glasgow; designer and principal, Alf. A. Webster; only address, 168 Bath street

Benson, James, 187 Bothwell st. and 92 Pitt st. (estab. 1876). Specimens of my work may be seen in the following:—Glasgow and West of Scotland Technical College; Lord Provost's room, Municipal Chambers, Glasgow; Innellan Hotel, George Hotel, St. Mungo Halls, Glasgow; "Newberries" Radlett, Herts. Also memorial windows as follows:—Cousin Memorial, St. Aidan's U.F. Church, Melrose (unveiled by Lord Ardwell); New Jerusalem Church, Woodlands road, Glasgow; M'Nab Memorials, Howwood Parish Church; Livingstone Masonic Lodge, Blantyre; Teacher Memorial, Craigrownie; Parish Church, Cove; Patterson Memorial, Ancrum Parish Church; Parish Church, Hawick; Bantaskin Memorials, Falkirk Baptist Ch.; Blackfriars' Church, Jedburgh; Anniesland Cross U.F. Church; North U.F. Church, Prestwick; Elvanfoot Church; Lismore Parish Church; Rutherglen Parish Church, &c. Designs and estimates free of charge

British & Foreign Glass Co., 137 Howard st

Guthrie, J. & W., & Andrew Wells, Ltd., 237 W. George st.

Hall, Jno. C., & Co., 278A St. Vincent st

M'Culloch & Co. 154A W. Regent st

Meikle, Wm., & Sons (industrial art studios), established 1839, 19 Wellington street

Memorial Windows.—Paterson, Oscar, Ltd., 216 Bath street, glass-stainers and consulting decorators to H.M. Government and India Government; managing director, **Oscar Paterson,** F.R.S.A., London and Scotland; member of the Art Workers' Guild, London; member of the Arts and Crafts Society, London; lecturer on "Glass," City and Guilds of London Institute, &c.

Excerpt list of some work done and some persons for whom commissions have been executed:—

Churches—St. Giles' Cathedral, Edinburgh; Argyll Memorial, unveiled by the Marquess of Breadalbane, as Commissioner for the Queen; St. Augustine's Church, Edinburgh; Paisley Abbey; Free North Church, Edinburgh; Ibrox U.F. Church; Crichton Royal Institution; Memorial Church, Dumfries; Glenluce U.F. Church; Glasgow Cathedral; Westbourne Free Church, Glasgow; Patna U.F. Church; St. John's Church, St. Anne's-on-the-Sea, Lancs.; St. John's Church, Hey Lees, near Oldham; Newington U.F. Ch., Edinburgh; St. Andrew's R.C. Chapel, Ayr; St. Paul's Church, Rawal Pindi, India; St. Andrew's U.F. Church, Bo'ness; St. Andrew's Parish Church, North Berwick; St. John's Church, Port of Spain, Trinidad; Abercorn Church; Cove U.F. Church; Congregational Church, Woolahra, Australia; Sunday Schools, Weston, Ontario, Canada; St. Andrew's Church, Oxshott, Surrey; Renton Parish Church; First U.F. Ch., Thurso; Olrig U.F. Church, Thurso; Mayfield U.F. Church, Edinburgh; New Parish Church, Rothesay; St. Columba's U.F. Church, Kilmacolm; Parish Church, Kilwinning; South U.F. Church, Aberdeen; Church of the Good Shepherd, Murrayfield; St. Salvator's House of Rest, Edinburgh; St. Enoch's Church, Glasgow; St. Gilbert's Church, Glasgow; London Parish Church; St. Magnus Cathedral, Kirkwall (over 100 memorial windows); new church, Quettah, India. Telephone, Douglas 29. Cable code, A.B.C. (5th edition)

Some Clients—His Majesty's Board of Works; His Majesty's India Government; Marchioness of Linlithgow; His Grace the Duke of Athol; Earl of Mar and Kellie; Sir James Erskine (Admiral); Sir John M. Stirling-Maxwell, Bart; Sir John Ure Primrose, Bart.; Sir A. H. M'Mahon; Lady Kintore, Officers' Mess, 93rd Regiment; Officers' Mess, Seaforth Highlanders

Robertson, Wm., & Sons (brass memorial plates, &c.), 62 Argyle street

Stewart, J. T. & C. E. (permanent process), 15 Elmbank street

MEMORIAL WREATH MERCHANTS.

British & Foreign Glass Co., 45 St. Enoch square

Gray, M., & Co., 13 George sq

Gray, Robert; estab. 1850 (stands and tablets), 335A St. Vincent st. (at junction of Bothwell and St. Vincent streets, which is my only town or city address); branches, Western Necropolis, Lochburn rd., Maryhill, Helensburgh, and Arkleston Cemetery, Renfrew; Auld Aisle Cemetery, Kirkintilloch. Telephone, P.O. 4674.

Henderson, Francis, Ltd., 79A and 64 Candleriggs; telegrams, "Raffia"

M'Phie, James P., 6 Bishop st; branches, 804 Argyle st and 84 Gt. Western rd

Milligan, David, 113 Albion street —*See Advt. in Appendix*

Wylie & Lochhead, 45 Buchanan st

MERCHANTS.

SEE ALSO COMMISSION MERCHANTS AND AGENTS.

Abercrombie, Bros., 99 Gt. Clyde street

African (The) Lakes Corporation, Ltd., 14 St. Vincent pl

Aird & Pollock, 93 Hope st

Aitken & Co., 147 Bath street

Allan, F. W. & Co. 125 Buchanan street

Allardice, Robt., 207 Ingram st

Anderson, Andrew, & Co., 26 India street

Anderson & Coltman, Ltd., 5 Dixon street

Anderson, Jas. & Co., 124 St. Vincent st

Anderson, J. D., & Co. (scrap iron, steel, metals, all descriptions), 5 West Regent street

Armour, W. N. & Co. (foreign), 40 W. Nile st

Barclay, Jas., 212 St. Vincent st

Barclay & Mathieson, 159 Centre street, s.s.

Barnett, Hu. & Co. 4 Springfield court, 69 Queen street

Barnet, John (upholstery), 181 W. George st

Barr, Alex., 339 Cumbernauld rd

Barr, Jas. C. (industrial chemicals), 180 West Regent street

Bell, John M., 480 Paisley rd Toll

Binning, Robert, 82 Mitchell st

Birch, Jno., & Co., Ltd. (exporters of machinery of all kinds of engineering material, internal combustion motors, &c.), Waterloo Chambers, 19 Waterloo st; head office, 2 London Wall Buildings, London, E.C.

Bischoff & Co., Ltd., 112 Bath st
Black, John, & Co., 105 West George st
Blackley, Young, & Co. 70 Wellington street
Boyd, David T., & Co. (Florida and Tennessee phosphates), 50 Wellington st
Brand, Adam & Co., Ltd., 8 Wellington street
Brown, Gray & Co., 548 Argyle st
Brown, James T., 72 Waterloo st
Brown, Sons & Co. (Brazilian), 75 Buchanan street
Bryce & Rumpff, 223 W. George st
Buchanan, H. P. & Co. (East India), 19 St. Vincent place
Buchanan, James & Co. (iron & steel), 93 Hope street
Bulloch, Lade & Co., Ltd. (wine & spirits, wholesale), 4 Bothwell st
Bunten, James, & Co., 87 Union st
Bunten, Wm., & Co., Gordon chambers, 90 Mitchell st
Caldwell, James, 147 Bath st
Campbell, Achnach & Co. (india-rubber), Thistle Rubber Mills, 110-112 Commerce st., s.s.
Campbell & Murdoch, 101 St. Vincent street
Campbell, Wm., 394 Paisley rd
Cargills, Ltd. (East India), 163 Hope street
Carruthers, Son, & Co. 70-78 King street, Tradeston
Cassels, James L., 52 St. Enoch square
Cassils, Chas. W. & Co. 13 St. Vincent place
Cathcart & Co. (East India), 50 Wellington street
Clark, Hugh, 11 West Nile st
Clark, James, 289 Buchanan st
Clavering, Thos., Son, & Co. 41 St. Vincent place
Cochran, R. & A., & Co., 87 M'Alpine st
Connell, John T., & Co., 141 Elderslie st
Cowie Bros. & Co. (export), 20 Blythswood square
Crawford, David, & Co. 59 Bath st
Crookston Bros. 188 St. Vincent st
Cruickshank, William, & Co., 79 West Regent street
Cunningham, J. R., & Co., 141 Bath st
Currie, Thomson & Co. (india rubber), 45 Jamaica street
Davidson, David, & Co., 11 West Nile st
Dick, Geo. Handasyde & Co. (East India), 30 Renfield street
Dick & Parker, Ltd., 76 Milton st., Port Dundas
Dick, Wm. R., 13 South Exchange place
Dickson & Tannock (trimming), 30 Gordon street
Donald, James T., & Co., Ltd., 35 M'Alpine st
Dove, John (baskets and perambulators), 31-33 St. Andrew's street and 1 St. Andrew's sq
Duncan, Walter, & Co. (East India), 137 West George st. and 45 Renfield st
Dunlop & Wilson, 41 Ann st., city
Dunn, James, & Sons, 144 St. Vincent street
Dunn, James, Ltd., 86 Wilson street
Easson Bros. 48 King st. Mile-end
Edmiston & Mitchells, 33 Renfield street
Elliott, John W., & Co. (African), 14 St Vincent place
Ewing, Alexander, 62 Robertson street
Ewing, Wm. & Co., Ltd. (foreign), 14 St. Vincent place
Falconer, Geo., Son & Co., 150 Ingram street
Fergus, James, & Co., 58 York street
Ferguson & Reid, 85 Mitchell st
Ferguson, W. and H. (dealers in oils spices, &c.), 2 Osborne st
Ferguson & Timpson, Ltd., large stock of asbestos and rubber goods of every description. Taurel jointings for high pressures and super-heated steam, ammonia, alkalies, &c. Packings for high and low pressures, also for water, ammonia, and steam hammers, Baltic Chambers, 50 Wellington st.; 104 Minories, London, E.C.; Quayside, Newcastle-on-Tyne; and 67 Stanley st, Liverpool; teleg. addresses, "Polarity, Glasgow," "Polaritora, London," "Needful" and "Tauril," Newcastle-on-Tyne
Findlater & Co. (oil), 370 Springfield road
Finlay, Jas. & Co., Ltd., 22 West Nile street
Findlay, Jas. & Co. 30 Gordon street
Findlay, Jos. & Co. 113 Virginia place
Findlay, Richardson, & Co., Ltd. (East India), 34 West George st
Flanagan Bros., Keppoch Farm, Possilpark
Fleming & Company (explosives, iron, steel, air compressors, rock drills), 31 Robertson st
Forbes, J. Gilbert, 58 Bath st
Forbes, W. D., & Co., 166 Buchanan street
Forsyth, Buchanan & Co., 116 Hope street
Galbreath, John, & Co., 231 St. Vincent st
Gallie, Thos. H. & Co. (West Indian and African), 111 Bath st
Garrey & Co, 20 W. Campbell st
Garroway, R. & J. 58 Buchanan st
Gibson, Jas., & Co., 53 Bothwell street
Gibson, William, 47 Oswald st
Gilmour, H. K. & Co. (office of Blackley, Young & Co.), 70 Wellington street
Glazebrook, Steel & Co., Ltd. 67 West Nile street
Glen, John, & Co. (boots and shoes), shippers to South Africa, Egypt, Australia, China, &c., 159, 167, 178 and 207 Ingram st. Tel. 2284 (3 lines) Bell. Telegram address, "Bottines," Glasgow
Glendinning, John, & Sons, 90 West Campbell street
Gonnella, John, & Co. (foreign), 150 Baird st
Gow, Murray T., 204 St. Vincent street
Gracie, Robert. 12 Waterloo st
Graham, D. & J., & Co, 400 Cathedral st
Graham, James, & Co., 400 Cathedral street
Graham, Matthew & Co., 24 St. Enoch square
Grahams' Morocco Co., Ltd., 400 Cathedral st
Graham, Wm., jun., & Co., 400 Cathedral st
Graham, Wm. and John, & Co., 400 Cathedral st
Graham, Wm., & Co., 400 Cathedral street
Graham, W. & R., & Co., 400 Cathedral street
Graham, W. & F., & Co., 400 Cathedral street
Grant, James C. 11 Maxwell st
Gray, Mungo, & Co. 94 Hope st
Grier, R. P., & Co., 29 Waterloo st
Grischotti & Co., Ltd., 141 W. George st
Guild, R. W., 4 North court, Royal Exchange
Hall, C. Wishart, & Co. (oils, greases, and printing inks), Elder Park Works, 42-48 Ure street, Govan
Hall, James, & Co. (cotton cloth), 2 West Regent st
Hannay, Maxwell & Co., 98 West George street
Hannay, T. N. & D. (general), 12 Blackfaulds pl., Bridgeton cross
Hardie, H. D., & Co., 176 Ingram st
Harrington, J. P. Ld. (wholesale), 3A Hanover st
Harris & Sharpe, 67 Hope st
Harrower, P., East India, 134 Bath st
Hart, William, jun. & Co. 101 St. Vincent street
Hatrick, W. & R., & Co. (chemicals and drugs), 158 Renfield st

Haxton, Macfarlane & Wilson, 105 West George st
Henderson, Alex., & Co., 166 Buchanan street
Henderson & Co. (East India), 193 St. Vincent st
Henderson, D. S., 63 West Regent street
Henderson, Hogg & Co. 15 Cadogan street
Henderson, R. & J. 196 St. Vincent st
Hendry Bros., Ltd., 34 Robertson street
Henry, A. & S. & Co., Ltd., 29 Exchange sq
Heron, Dickson, & Co. 48 West Regent st
Hillcoat, Robert, & Sons (whisky), 39 Stockwell street
Hinshelwood, Thos. & Co. Ltd, oils, colours, paints, varnishes, &c., Glenpark st
Hird, Hastie & Co. (oils and paints), 73 Park st. Kinning Park
Hogg, Charles, & Co., 8 Cadogan st
Hogg, Wm. & Co. 2 West Regent st
Horn, Wood, & Co. (home and export), Lilybank rd, s.s.
Jebb Brothers (Glasgow), Ltd, Mair street, Plantation
Kaye & Pounsford, Ltd., 144 St. Vincent st
Kennedy & Harvey, 58 Howard st
Ker, Bolton, & Co. 27 W. George street
Kerr, M. E. (general), 25 Cranston st., Cranstonhill
Kidston, A. G., & Co. 93 West George st, and 148½ Fenchurch street, London, E.C.—*See Advt. in App.*
Kiep, C. & Brother, 137 West George street
King, Robert, & Co. 31 North Frederick st
Knight & Co. (woollen), 92 Union street
Laidlaw, Mackill & Co., Ltd., 105 St. Vincent st
Lawson, Wilson, & Co. (hardware, tool, and engineering specialities), 50 Wellington street
Leisler, Bock & Co. 55 W. Regent st
Lester, William, & Sons, 11 West Regent st
Lietke & Co. 109 Hope st
Lowe & Co., 11 West Regent st
Lowrie, W. P. & Co. Ltd. (wine and spirits wholesale), Washington street
Macarthur & Farie, 7 Bath street
M'Bride, Wm. & Co., South African shippers of men's clothing and outfitting goods, boots, and shoes, &c., Greenfield Factory, Shettleston
M'Callum, Peter (East India), 142 Queen street
MacCalman, D. & Co. 150 Hope street
M'Cormick, W. R. & Co. 5 Dixon street
M'Culloch, A. & Co. 67 Robertson lane
MacCulloch, Andw. (slate), 11 W. Regent street
Macdonald, Hood & Co., 54 Gordon street
MacGregor, Geo. A., 72 Waterloo street
M'Gregor & Thorburn, 11 Bothwell street
M'Intyre Bros., 78 Elliot st
M'Kie, Speirs, & Co. (East India), 48 West Regent st
Maclachlan, D. Cameron, 554 Sauchiehall street
Maclachlan, Peter, & Co. 222 St. Vincent st
MacLellan, P. & W., Ltd. (machinery, metal, hardware), 129 Trongate
M'Lennan, Blair & Co. (yarn), 29 Montrose street
MacLennan, John, & Co., 166 Ingram st
Macleod, William, & Co. 62 Robertson st
M'Mahon, Yates & Co., Ltd. 101 St. Vincent street
M'Murray, William, & Co. 52 St. Enoch square
Macnair, Jas. R., 11 Bothwell st
M'Naught, James, 134 St. Vincent st
M'Neil, Wm. & Co., Ltd., 115 Wellington st
Macpherson, A., & Co., 36, 38 Gt. Clyde street
MacVicar, Neil, 342 Argyle st
Main, A. & J. & Co. Ltd. (with which is incorporated the business of Arrol's Bridge and Roof Co., Ltd.), Clydesdale Iron Works, Possilpark; Germiston Works, Springburn
Martin & Co. (foreign), 52 St. Enoch square
Mathews, Maclay & Manson (paints, &c.), 136 and 138 Hyde-park st
Mees, Denham & Co. (East India), 50 Wellington street
Melville, W. S. 101 W. Nile st
Melling, Wm., & Co., 87 Union street
Menusan, F., & Co, 147 Stockwell st
Millar & Allan, Ltd. 11 Bothwell street
Miller, John, Ltd. (paper), 322-334 St. George's road
Miller & M'Gregor (East India), 70 Union street
Milne & Co. 163 Hope st
Milne, Wm., & Co. 175 West George street
Mitchell, And. & Co., Ltd., 21-25 Bishop street, Anderston
Mitchell, John & Co. (export and import), 44 West George st
Mitchell & Son, Ltd. (wine merchants, Scotch whisky), 15 Graeme street
Montgomery, Alan W., 68 Gordon street
Moore, G. & C. (beer, stout, and aerated waters), 165 Mordaunt st.
Morris & Co. (Esparto), 204 St. Vincent st
Morton Muir & Co., 90 Mitchell street
Muirshiel Mineral Co., Lochwinnoch, and 381 Argyle st., Glasgow; telegrams, "Houston, Lochwinnoch"; or "Transit, Glasgow"; telephone No. 9395 Central
Mulder & Van-der Briele, 2 West Regent street
Müller, F. R. & Co., Ltd., 47 Waterloo st; 29 Mincing lane, London; 11 Old Hall, Liverpool
Munro, Robert A. & Co. Ltd., 140 West George st
Murdoch, Alex. 11 West Regent street
Murray, John, 24 Queen st
Murray, M'Vinnie & Co., Ltd., oil, ship stores, Mavisbank quay, s.s. —*See Advt.*
Naftalin, A., 11 Dunmore st
Nielson & Maxwell, Ltd., 142 St. Vincent street and 501 to 511 Coronation house, 4 Lloyd's avenue, London, E.C.
Norman, R. M., 75 Armadale st
Ollendorff & Clarkson, Ltd., 163 Hope street; tel., 4872 Central
Olsberg, M., 57 Hope street
Orr, William, 36 Oswald st
Ottmann, H., Ltd, 219 St. Vincent street
Paterson, Baxter, & Co. (linen and sail cloth), 170 Ingram street
Peebles (Charlesworth) & Co. (machinery), 53 Bothwell st.
Poynter, John, Son & Macdonalds, 72 Gt. Clyde street
Ramsay, Alex., Ltd., 19 Queen st
Ramsay, Smith, & Co. (East India), 73 Dunlop st
Rankin, John W. 50 Wellington street
Redpath, Brown & Co. Ltd. 19 Waterloo st
Reid, R. A. & Co. 125 Buchanan street
Reid, Walter, & Co., 128 Hope st
Reid, William C., 11 West Nile st
Renwick, William, & Co. 132 Wellington street
Robertson, Alex., & Co., 101 St. Vincent street
Robertson, John, Curle & Co., 61 Clyde st., Anderston

Roberton, Stephen, & Son (East India), 105 John street, city
Ronald, R. A. & Co. 15 York st
Rutherfurd Bros. 146 to 150 Ingram st
Samson, Wm., & Co. (export), 88 Great Clyde street
Sawers & Co., 16 Carlton court, off Bridge st
Scott & MacLellan, 182 Trongate
Scottish Trading Co., Ltd , 98 West George st
Selcraig & Co. (East Indies), 11 West Regent st
Shanks, J. B. & Co. (foreign), 46 Gordon st
Smith & Christie, 115-127 James street, Bridgeton
Smith, Hugh C. & Co. 55 Bath street
Smith, Smith, & Co. (East India), 104 West George st
Snodgrass, Allan T., 115 Howard street
Spencer, John, 203 West George st
Stevenson & Fleming, 21 W. Nile street
Stewart, A. M'P., 52 Oswald st.; tele. No. 2535 Argyle
Stewart, John, & Co. (Glasgow), Ltd. (iron, steel, and ironmongery), 28 to 32 Oswald st
Stewart, J. & A., Ltd., Kelvinhaugh street
Strang, Jas. & Sons, 121 West George st
Swan, W., 65 Bath street
Symington, J. M., 35 Miller st
Taylor, Hill & Co. (shippers), 54 Gordon street
Tennant, Chas. & Co. Ltd., 93 West George st
The Scottish Speedwell Co., Ltd. (oils, greases, tars, pitches, &c.), 177 Crownpoint road
Thom & Cameron, Ld. (West India), 93 Cheapside street
Thomson, Archd., Black & Co., Ltd., 68 Anderston quay
Thomson, Geo. M., & Co., 8 Wellington st
Thomson, M. C. & Co., Ltd. (colonial), 98 Holm st
Tinto, J. & W. Ltd. (india rubber, asbestos, and steam and hydraulic packings), 95 and 97 Holm st
Todd, Hamilton & Co., 9 Argyll arcade
Todd, John & Co , 26 India st
Tullis, John & Son, Ltd. (leather), John st. Bridgeton
Tulloch, Wm. & Co., 30 George square
Walker, Geo. Sons & Co., 45 Renfield st
Wallace, A. C. & Co. (Spanish), 71 West Nile st
Wardhaugh, James B., 104 Montrose street
Warwick & Co. 27 and 29 Rutherglen road
Watson Bros., 149 St. Vincent street
Watson Bros. (spice), 516 Gallowgate
Watson, J. Thomson, & Co. (foreign), 144 St. Vincent st
Webster, Steel & Co. South African, 22 West Nile st
Westwood Macneill & Co., tar products, bitumen, ores and minerals, 170 Hope st
Wilson, Guthrie & Co., 335 St. Vincent street
Wilson, J., & Co. (East India), 38 Bath street
Wiseman, Thos. & Co. (East India), 21 Bothwell st
Wollheim, Chas. and Fred., 48 W. Regent st
Wotton Bros. & Radford, 108 Argyle st.
Young Bros. 33 Renfield st
Young, Cassels & Co., hemp and produce, 142 Queen st

MESSENGERS-AT-ARMS.

Beale & M'Tavish, 49 Virginia st
Brownlie & Robertson, 180 Hope street
Carruth, Andrew S., 102 Bath st
Carson & Carson, 58 W. Regent st
Crossley, Jas. 116 St. Vincent st
Freeland & Angus, 67 West Nile street
Gilmour, D., 104 W. Campbell st
M'Donald, John, & Son, 58 Renfield st
Morton, Alex., & Son, 97 Wellington street
Morton, Alex., 97 Wellington st
Morton, Robert B., 97 Wellington street
Rutherford, Alex. N., 102 Bath street
Whitelaw, John, 97 Wellington st

METAL BROKERS.

Armour, W. C., 307A Stobcross st
Burns & Glover (merchants), 23 to 27 Oswald street
Campbell, T. B. & Sons, 29 Wellington st
Campbell, William, 394 Paisley rd
Chisholm, W. S. & Co., Lmtd., 40 York st
Cochran, J. & R., 45½ Maitland street
Connery, Peter, 12 Kennedy st
Croggan & Co., Ltd., 7 John st
Currie & Co. Ltd. sanitary ware goods; office and warehouse, Eagle buildings, 217 Bothwell st.; telephone No., 4568 Central (4 lines)
Donaldson, P. & Co., 72 Waterloo street
Easdale, R. M. & Co., 65 to 69 Washington st
Easson Bros., 48 King st., Mile-end
Farrell, Jas , 135 Glebe st
Forfar & Macaulay, Moorpark, Renfrew
Fraser, Simon, 23, 25 Brown street
Gallagher, Thomas, 4 New street, Calton
Gemmell, Wm. & Co., 492 Argyle street
Gibson, Robert, & Co., 142 Queen street
Gourlay, Peter, 8 to 14 Tunnel street
Gray, Andrew, & Co., 563 Govan street, s.s.
Greer, James C., & Son, Baltic Chambers, 50 Wellington st
Hamilton, W. 95 Bath street
Henderson, Thomas & Co., Ltd., 117 Wellington street
Hyslop, John, 93 Hope street
Jackson, John, & Co. (merchants), Balmoral Iron Yard, Balmoral st. Scotstoun
Johnstone, Jas., 212A St. Vincent street
Kidston, A. G. & Co.. 93 West George st., and 148½ Fenchurch st., London, E.C.—*See Advt. in Appen.*
M'Carter, Joseph, 54 Plantation street
M'Closkey, James, 93 Hope st
M'Crindell, Schaw & Co., 45 Hope street
M'Intee, Laurence, 300 Commercial road, s.s.
M'Intyre, E. G., 28 to 32 Ross street
M'Kay, Alex. 191 Garngad rd
MacLellan, P. & W. (Limited), 129 Trongate
MacLeod, Wm., & Co. 62 Robertson street
Martin, P. M. 29 Waterloo st
Merton, Henry R. & Co., Ltd., 7 Royal Bank place
Osborne & Co., 11-15 Osborne street
Park, Mitchell, 23 Ladywell st
Renfrew Bros., & Co., Harbour Works, Irvine
Russell, Chas., Royal Exchange
St. Andrew's Smelting Co., 36 Market st, city
Samson, Wm., & Co., 88 Great Clyde st
Scott, James Porteous (pig-iron, copper, tin, and silver warrants), 125 Buchanan street
Stedman, Crowther, & Co. merchants (agents, Alex. Brown & Co.), 233 St. Vincent st

Steel, John, 44, 46 Bilbao street, Oatlands
Stevenson, William, & Co. 72 to 80 Brown street, city
Stewart, John, & Co. (Glasgow), Ltd., 28-32 Oswald st
The Phœnix Co. (electrical machinery, scrap copper, brass, &c.), 40 Broomielaw
Thomson, Henry, 153 Queen st
Wallace Bros. (scrap), 284-290 Crownpoint rd
Ward, Thos. W., Ltd., Clydesdale Yard, Wishaw
Watson, John, 104 Bain st
Watson & Son, 57 Crow rd
Willis, W. C., & Co., 90 Mitchell street
Wilson, W. M., & Co. (scrap copper, brass, and gunmetal), 19 Waterloo st
Young & Alexander, Ltd., 50 Wellington street

METAL CUTTING BY OXYGEN.

British Oxygen Co., Ltd., manufrs. of the "Universal" cutters, "Endurance" regulators and other apparatus for metal cutting by oxygen, 493 Aikenhead rd., Polmadie

METAL MERCHANTS.

Anderson, J. D., & Co., 5 West Regent st
Armour, W. C., 308A Stobcross st
Arnott, Young, & Co., 55 West Regent st
Barclay, Mackay & Co., 13 Dixon street
Barr, Adam H., 140 Wallace st., s.s.
Bennett, J. B., 421 Crown st
Borland, Wm., & Co., 148 Howard street
Brydall, Robt., & Co. (warehouse), 131A St Vincent street
Buchanan, John, 19 Gourlay pl
Christie, Jas. P., 21-27 M'Farlane street
Cohen, E., 36 Market st, city
Dempster, Moore, & Co., Ltd., 49 Robertson st
Dobbie, Wyllie & Co., 68 Gordon street
Dobbins, Joseph, 71 Castlebank st
Donald, James T., & Co., Ltd., 35 M'Alpine street
Easdale, R. M., & Co., 65 to 69 Washington st
Easton, James, 54 Sword st
Ford, John, Bell street, Whiteinch
Forfar & Macaulay, Moorpark, Renfrew
Galbraith, Samuel 37 Charles st., Mile-end
Garscadden, W. J., 37 King st., Tradeston
Glass, John F., 9 Malvern place, Comelypark st
Glendinning, John, & Sons, 90 W. Campbell st
Greer, Jas. C., & Son, Baltic Chambers, 50 Wellington st
Gourlay, Peter, 8 Tunnel st
Halliday & Co., 41 Bishop street, Anderston
Hare, J. Gordon, 95 Bath street
Henderson, Charles, & Co., Ltd., 73 Robertson st
Howie & Co., 19 Anderston quay
Hughes, P., 50 Shaw st., Govan
Hunter, Robert, St. Rollox Mineral Depot, Glebe street
Jackson, John, & Co., Balmoral Iron Yard, Balmoral st., Scotstoun
Jackson, W. H., 18 George square
Johnson, Rd., Clapham & Morris, Ltd., 144 St. Vincent st
Kidston, A. G., & Co., 93 W. George st., and 148½ Fenchurch st., London, E.C.—*See Advt. in Appendix*
Kitson, Reuben, 109 King st., city
MacDonald, Archibald, 83 Cathedral st
M'Intee, Chas., 76 Crookston st
M'Kenna, John, 48 Kelvin street, Partick
Mackie & Ingram, 24 Stockwell street
MacKinlay (Glasgow) Ltd. 121 Gt. Wellington st., Kinning Park
Maclean, A., & Co., 87 Union st
MacLellan, P. & W., Ltd., 129 Trongate
Martin Bros, 9 and 11 Cessnock st. at Cessnock Subway Station
Murphy, James 291 Abercromby st
Murray, M'Vinnie, & Co., Ltd., Mavisbank quay, s.s.
Nielson & Maxwell, Ltd, 142 St. Vincent st. and 501-511 Coronation house, 4 Lloyd's av, London, E.C.
Osborne & Co., 11-15 Osborne st
Park & Paterson, Ltd., 22 Backcauseway, Parkhead
Paxton, J. G., & Co., 12 Waterloo street
Pegler Bros. & Co (Glasgow), Ltd, 54-56 Brown st., Anderston; works, Bridgeton Smelting Work, 185 Fordneuk st
Phillip & Bruce, 50 Wellington st
Phillips, Joseph, & Co., 68 Elcho st
Phosphor (The) Bronze Co., Ltd., Southwark, London, S.E., and Birmingham, manufacturers of phosphor bronze ingots or castings in "Cog wheels," "Vulcan," and "Duro" alloys, chill sticks for motor cars, gun metal and brass castings, white anti-friction metal, plastic metal, phosphor tin, phosphor white lining metal, white ant, bronze, &c.; agents for Scotland, A. G. Kidston & Co., 93 W. George st. and 148½ Fenchurch st., London, E.C.—*See Advt. in Appen.*
Reid, John A., & Co., 20 West Campbell street
Renfrew Bros., & Co., Harbour Works, Irvine
Richmond, John, & Co., 56 West Regent st
Ritchie & Whiteman (antimony, bismuth, ferro manganese, nickle, &c.), 33, 35 Mitchell street
St. Andrew's Smelting Co., 36 Market street, city
Sibbald, Deans & Co. (lead, tin, solder, type and anti-friction), 137 West Regent street
Shearer Brothers, 23 David st
Stedman, Crowther & Co.; agents, Alex. Brown & Co., 233 St. Vincent street
Steel, John, 44, 46 Bilbao st., Oatlands
Stevenson, Wm., & Co., 72 to 80 Brown street, city
Stobie, John, & Co., 17 Finnieston lane
Tennant, Charles, & Co., Ltd., 93 W. George st
Thomson, Samuel, 111 Wallace st., s s.
Trainer & Allison, 174 Main street, s.s.
Watson, Robert, 57 Crow road
Watson & Son, 160 Crow road
Watson, Thomas, 33 Pitt st
Williams, E., & Co., 796 Gallowgate
Wilson, Robert F., 40 St. Enoch square
Young, Jas., & Co., 24 Robertson st

METAL PERFORATORS.

Barnes, W., & Son, London; agent, Alex. Lawson, 82 W. Nile st
Braby, Fred. & Co. Ltd. Eclipse Works, Petershill road
Harvey, G. A. Co., London; agents, Gillespie Bros. & Co., 50 Wellington street
M'Naught, John (punching and boring iron and steel flat or round bars), 81 Hospital st., s.s.; tel., 3249 Central
Mayer & Co., Kalk; agents, J. L. Carty & Co., 46 Gordon st
Neil & Richmond, 195 Howard st

METAL POLISH MANUFACTURERS

The Clydevale Oil and Colour Co., 4 Howard street, Bridgeton
Willox, David, Ltd., 270 Westmuir street

METAL REFINERS.

Allan, John, & Co., 18 Chalmers street, E
Barr, Adam H., 140 Wallace st, s.s.
Broughton (The) Copper Co., Ltd., Manchester, copper smelters; agent, Eric A. Mercer, 108, 110 Hydepark street
Campbell, Wm., 97 King st, city
Carroll, John, & Son, 22 Summer street
Central Metal and Smelting Co. 284 Crownpoint road
Cohen, E., 36 Market street, city
Easdale, R. M, & Co., 65 to 69 Washington street
Forfar & Macaulay, Moorpark Smelting Works, Renfrew
Gemmell, William & Co., 492 Argyle st
Greer, James C., & Sons, Baltic Chambers, 50 Wellington st
Mackinlay (Glasgow) Ltd. Kinning Park Smelting Works, Great Wellington st
M'Robie, John, & Sons, 94 Elliot street
Osborne & Co. 15 Osborne st
Park & Paterson, Ltd., 22 Backcauseway, Parkhead
Pegler Bros., & Co. (Glasgow), Ltd., 54, 56 Brown st., Anderston; works, Bridgeton Smelting Works, 185 Fordneuk st
Phillips, Joseph, & Co., 68 Elcho st
Reid, James, & Co., 7 M'Neil street
Reid, John A., & Co., 20 West Campbell st
St. Andrew's Smelting Co., 36 Market street, city
Sachs, C. F., & Co., Ltd., 25 Stockwell place
Shearer Brothers, 23 David st
Steel, John, 44, 46 Bilbao street, Oatlands
Trainer & Allison, 174 Main street, Gorbals
Williams & Co., 4 Moncrieff lane, s.s.
Wilson, John, 23 and 41 Charlotte st., E
Young, Jas., & Co., 24 Robertson street

METAL ROLLERS.

Birmingham Battery & Metal Co. Ltd., Birmingham; Glasgow office, 47 Waterloo st
Booth, James, & Co., Birmingham; agent, Peter Smith, 135 Wellington st
British (The) Aluminium Co. Ltd.; agents, Alexander Brown & Co. 233 St. Vincent st
Broughton (The) Copper Co. Ltd. Manchester; agent, Eric A. Mercer, 108, 110 Hydepark st
Campbell, T. B., & Sons, Ltd. (copper, brass, lead, zinc, aluminium, &c.), 29 Wellington st
Delta (The) Metal Co. Ltd., agents, Alexander Brown & Co. 233 St. Vincent st
Earle, Bourne & Co., Ltd., Birmingham; agent, Wm. C. Weir, 72 Waterloo street
Hudson, Edmunds & Co., Ltd., Birmingham; agents, Alex. Brown & Co., 233 St. Vincent st
Mint (The) Birmingham, Ltd. Birmingham, 115 Waterloo st
Nevill, Druce, & Co., London and Llanelly; agents, Chas. Henderson & Co., Ltd., 73 Robertson street
The Hughes Stubbs Metal Co., Ltd., Birmingham (rolled brass, brass sheets, cold rolled copper sheets, &c.); agents, Barclay, Mackay & Co., 13 Dixon street
Williams, Foster & Co. and Pascoe Grenfell & Sons, Ltd., Swansea and London; representative, James S. Nisbet, 7 Royal Bank place

METAL WORKERS.

Climax Ventilating and Heating Co., Ltd. (workers in all kinds of sheet metal; prices on application), 360-376 Townmill rd., Dennistoun; tel. No., Bridgeton, 3251

METALLIC CASK AND KEG MAKERS

Braby, Fred. & Co. (Limited), Eclipse Works, Petershill road
Carrick, James G. & Co. 23 No. Wallace st. Parliamentary road
Clark, Wm., & Son, 100 John st., city
M'Haffie & Co. 135 West street, Calton
Sandeman Bros. Ruchill, Maryhill
The Dundee Cannister Co., Ltd., Dens road, Dundee

METALLIFEROUS WASTES.

Forfar & Macaulay (buyers of brass and copper, &c., ashes, skimmings), Moorpark Smelting Works, Renfrew

METALLURGISTS.

Herdsman, W. H., 144 Wellington street
Lynn, R. Rankine, 144 St. Vincent street
MacCallum, Douglas A., F.C.S., 93 Hope street

METHYLATED SPIRIT MANUFACTURERS.

Macnair, J. & D., & Co., Allan st
Riddell & Smith, 34 West George street
Simmonds, B. W. & Co., 262 North Spiers Wharf, Port-Dundas
Smith & Rodger, 32, 38 Elliot st
Thom & Cameron, Ltd., 93 Cheapside street and 59 Washington st

MICROSCOPE MAKERS.

Brown, James, 131 Buchanan st
Trotter, John, 40 Gordon st
Watson, W., & Sons, Ltd., London; Glasgow depot at W. W. Scott & Co., Ltd., 180 Sauchiehall street

MIDWIVES.

Dalgliesh, 133 Houston street
Duncan, J. R., 28 Stanley st., W.
Higgison, Mrs., 14 Ferguson st
Livingston, Miss A., 103 Cartvale road
M'Guffin, Mrs. R., 1 Griqua ter., Uddingston
MacKinlay, Mrs., 14 Stanley st., W.
Munn, Mrs., 637 Gt. Eastern rd
Smart, Mrs. John, 8 Mansfield st

MILITARY OFFICERS' CLOTHIERS AND OUTFITTERS.

Anderson, Wm., & Sons, Ltd., 106 Hope street
Kenning, Geo. & Son, 9 Howard street
Leckie Graham's, 95 Renfield st
Lawson, J. S. & W. W., 27 Union street

MILITARY AND RAILWAY CLOTHING CONTRACTORS.

Moore, Taggart & Co., 18 Albion st
M'Clymont, Dewar & Co., Ltd., 9 Little st., Calton, and 75 Buchanan st

MILL FURNISHERS.

Adam, Robert, & Co., 40 St. Enoch square
Allan, F. G., & Cunningham, 19 Wellington st
Allan, John, & Sons, 79 Sword st
Allison, John, & Co., 106 Bothwell street
Anderson & Nicol, 59 Brown st. off Argyle st
Avery, W. & T. Ltd. (every description of weighing apparatus), 8 and 10 Stockwell st
Baird, Archd. & Son, Ltd., Peacock Cross, Hamilton

Barnett, Wm. 35 to 43 Dundas st
Bell's United Asbestos Co., Ltd., 9 Howard st
Bennie, Wm. & Sons, 85 James st. Bridgeton
Biggar & Hendry, 159 Howard st
Binney & Son, Ltd. (agents for "Klingerit" steam jointing), 43 Oswald street
Black, John, & Co., 70 Wellington street
British (The) Boiler Cleaning and Enamelling Co. 201 Stobcross street
Brown, Alex. & Co., 233 St. Vincent street
Brown, Robert H., & Co., 24A Robertson st
Burley, Robert, & Sons, Ltd. (picking arms, shuttles, and dye pins), Fairley street, Govan
Caldwell, James (trucks, trolleys, bogies, axles, and wheels), 147 Bath street
Campbell, Achnach & Co. (India rubber & asbestos goods), Thistle Rubber Mills, 110, 112 Commerce st., s.s.
Carty, J. L., & Co., agents for manufacturers, 46 Gordon st
Churchill, Chas. & Co., Ltd., 48, 50 Robertson street
Clyde (The) Rubber Works Co. Ltd. (India rubber and asbestos goods), Renfrew; branch office, 125 Buchanan street
Cochran, Thomas, & Co., 69 Robertson st
Craig Wm., 78 Dalmarnock road
Dempster, Moore, & Co., Ltd., 49 Robertson street
Denovan, Wm., 564 Argyle st
Donald, Jas. T., & Co., Ltd. (shafting, pulleys, bearings, &c.), 35 M'Alpine street
Dove, John (mill-skips and hampers of every description), 31 and 33 St. Andrew's st. and 1 St. Andrew's square
Dunlop, James H., & Son, 10 Waterloo lane
Dymock, John D. 242 Buchanan st
Eadie, Archd., & Co., Ltd., 54 Cook street
Easson Bros., 48 King st, Mile-end
Elsworth, John, & Sons, Ltd., 211 Bothwell street
Fairbanks Coy. (The), 39 Robertson street
Ferguson, John, & Sons, mill and machine brushes of every description made to order, 54 York st
Ferguson, J. A. & P., 23 Douglas street
Findlay, Andrew R. (wholesale only), 33 Robertson street
Findlay, Joseph, & Co. 113 Virginia place
Fleming, J. W. & Co. 109 Ingram st
Forsyth, John, & Sons, Oakbank Works, Mathieson rd
Gandy (The) Belt Manufacturing Co. Ltd. "Gandy" cotton, balata, hair, and leather belting, "Dodge" standard wood split pulleys, &c., 141 Howard street
Gibson, Wm., & Co., Silvan Wks., 187 Broad st, Mile-end; warehouse, 106, 108 Trongate
Hafter, A. (oil and grease lubricators), 462 Dobbie's loan
Halliday & Co., 41 Bishop st, Anderston
Hamilton, T. & J. 42 Tobago st
Henderson, D. S., & Co., 63 West Regent street
Hill, Thomas, & Co. 66 and 68 Robertson st
Hollywood, Wm., & Co., 36-36A King st., Tradeston
Johnson, Rd., Clapham & Morris, Ltd., 144 St. Vincent street
Lester, Wm., & Sons, 11 West Regent street
Linn, Duncan C., 144 St. Vincent street
M'Culloch, John & Co., 72 Waterloo street
M'Ewan, Wm. A. & Co., 156 James st. Bridgeton cross
M'Farlane, J. F., & Co. (oils, packings, belting, boiler fluid, &c.), 107 Maitland street
Macguire & Jago, 13 Union st. and at Washington Works
M'Kinlay & Co., 65 W. Regent st
M'Lean, Andrew, & Co. 109 Main st. Bridgeton cross
MacLellan, P. & W. Limtd. 129 Trongate
Maitland & Co., 222 Kelvinhaugh
Murray, M'Vinnie & Co., Ltd., Mavisbank quay, s.s.
Northern (The) Rubber Co. Agents, Goudie & Whittet, 85-93 Howard st
Northern (The) Steel and Hardware Co. (Glasgow), Limited, 4 Stockwell pl.
Paterson, Geo. B. 4 York street
Pegler Bros., & Co. (Glasgow), Ltd., 54 and 56 Brown street, Anderston
Phœnix Asbestos & Packing Co., 11 Cochrane st
Pollock, R., 9 Broad street
Potter, Thos., 41 Cumberland st. E
Robertson, Peter, 44 Queen street
Rodger, Alexander, & Co., 201 to 205 Claythorn st
Royal Glasgow Asylum for the Blind, 100 Castle street
Schäffer & Budenberg, Ltd. (hydraulic and steam gauges, steam traps, lubricators, indicators, injectors, counters, &c., &c.), 5 Wellington street
Scottish (The) Asbestos Co., Ltd., 25 Cadogan st
Smith & Christie, 115 to 127 James st. Bridgeton
Smith, A. Johnstone, & Co., Ltd., 66 Rentrew street
Smith, W. S., 717 New City rd
Stephens & Smith, 355 Argyle st
Stewart, A. M'P., 52 Oswald street
Stewart, John, 56 George square
Stewart, John, & Co. (Glasgow), Ltd. 28 to 32 Oswald st
Taylor, Andw., & Son, 47 Oswald st
Tinto, J. & W., Ltd., 95 and 97 Holm st
Tudhope Brothers, 87 Maxwell street
Tullis, John, & Son, Ltd., John street, Bridgeton
Walton, John, & Sons, leather belting, 36 Charlotte lane, city
Wilson & Baird, 104 Wallace st, Tradeston
Wilson, William & Co., 270 Woodlands rd
Wood, Walter K., 63A St. Vincent street
Young, A. F., 36 Ann street
Young, Jas., & Co., 24 Robertson street

MILLBOARD MANUFACTURERS.

Bell's United Asbestos Co., Ltd., 9 Howard st
Campbell, Achnach & Co., Thistle Rubber Mills, 110, 112 Commerce street, s.s.
Clyde (The) Rubber Works Co. Ld. Renfrew; branch office, 125 Buchanan street
Currie, Thomson & Co. 45 Jamaica street
Livingstone Bros, 85 Maxwell st
Scottish (The) Asbestos Co. (Ltd.), 25 Cadogan street
Smith, A. Johnstone, & Co., Ltd., 66 Renfrew street
Tinto, J. & W., Ltd (asbestos), 95 and 97 Holm st
Thompson Bros. & Co. (Glasgow), Ltd. (straw-boards, leather-boards, wood pulp, &c.), 29 to 39 Surrey st. s.s.
Turner, Bros., Ltd., Rochdale; agent, H. Loudon, 68 Gordon street
Wilson, Guthrie & Co., 335 St. Vincent st
Wotherspoon, James, & Sons, 221 Wallace st

MILLERS.

Borthwick, Thomas (Scotch Oatmeal, Muirtown, Inverness), 34 Robertson st

Buchanan's Flour Mills, Ltd., 23, 25 Chisholm street
Cullen, John, & Sons, 35 Cubie st
Glasgow (The) Numerical Ticket and Check Book Printing Co., tag manufacturers, labels or tags in various colours of cloth, pulp or manilla for designating different brands, in rolls or packets, punched and numbered, delivery books, receipt books, &c., 31 Finnieston st.; tel. Nos. 350 Argyle and 5350 Central
Graham, John (grain), Carmyle
Harvie & M'Gavin, 27 Washington street
M'Arthur, J. & A., 202 Hunter st; store, 117 Barrack st. and 130 Hunter st
Miller, Robert, & Co., Ltd. (Carnosine), Clydesdale Works, 50 Victoria road
Montgomerie & Co., Ltd., Haddington and Glasgow; head office, Bermaline Bakery, Fairley st, Ibrox
Motherwell, Andrew, Ltd., Gorbals Grain Mills
Murray, Robert, & Sons, Overnewton Grain Mills, Lymburn street
Primrose, Wm., & Sons, Ltd., 108 Centre street, s.s.
Robertson & Co., Wash Walls, Giffnock
Scott, A. & R., Ltd., sole makers of Scott's M.O.F. food and Scott's Porage oats, West Mills, Colinton, Midlothian; tel. No., 57; tel. add., "Porage"
Snodgrass, J. & R., Ltd., 80-92 Washington street
The Riverside Milling Co., Ltd., 67 Hope st
Ure, John, & Sons, 67 Hope st
Waddell, Alex., 49 Wesleyan st
White, James & Matthew, Ltd., 206 Old Dumbarton rd
White, John, & Sons, Scotstoun Roller Mills, Partick; head office, 45 Hope st

MILLINERS AND DRESSMAKERS.

SEE ALSO DRESSMAKERS.

Adam, Mrs. Agnes, 716 Pollokshaws road
Adamson, Misses, 96 Langlands rd
Allan, A. & Co. 207 Cumberland st, s.s.
Allan, Miss, 117 Douglas street
Alexander, John, 266 Main street, Maryhill
Anderson, Miss, 8 Newton st
Anderson, Miss Nan, 11 Morrison street
Barr, A., & Co. 166 Crown street
Barr, J. H., 285 Eglinton street
Battison, Mrs. R., 75 Gairbraid st
Beaton, Ellen, 122 Shamrock st
Beveridge, Mrs. Dav., 72 St George's rd
Bird, Mrs., 515 Duke st
Birss, Jas. F. 504 Victoria rd
Birss & Mitchell, 310 Dumbarton road
Blair, M., 29 Argyll arcade
Blyth, W., 21 Kilmarnock road
Boyd, Miss J. 175 High st
Boyle, E. & A., 90 Dumbarton rd
Braid, Miss, 1166 Argyle street
Broad, Mrs. A., 453 Sauchiehall street
Broome, Miss M., 263A Sauchiehall street
Brown, Marion S., 413 Eglinton st
Brown, M., 402 Sauchiehall st
Brownlie, George, 160 Parliamentary rd
Brownlie, Miss, 169, 175 Parliamentary road
Burns, Louie, 144 Bath street
Cameron, D. E., 190 and 192 Main street, Maryhill
Carson, Mrs., 251 Kilmarnock rd
Carter, T. O., 341 Sauchiehall st
Clark & Co., 3 Highburgh road
Clark, Mrs. 281 Gallowgate
Cochrane, Alex. 95 Cumberland street, S.
Coleman, Mrs., 114 Parliamentary road
Colquhoun, Miss, 126 Paisley rd. W.
Cooper & Co., 1215-1219 Dumbarton road
Cooper, John, 19 and 21 Albion st. city
Cooper, Mrs., 73 High st
Copland & Lye, 165, 167 Sauchiehall st
Cowan, Miss, 769 New City rd
Cowlairs Co-operative Society, Ltd. 27 Angus st
Cunningham, Christina, 1109 Pollokshaws road
Currie, M., & Co. 389 Paisley rd
Currie, Janet, 527 Gallowgate
Dale, Misses M. & M. 580 Cathcart road
Davidson, Miss, 32 Berkeley ter
Dewar, John (W. F. Carlaw, successor), 221 to 241 Cumberland street, s.s.
Dodds, Margaret, 445 Duke street
Donald, Miss J. C. 332 Victoria road
Duncan, D. 1-9 Gt. Western rd
Duncan, T., & Sons, 86 Argyle st
Elliott, Misses, 29 Millbrae rd
"Ena," 504 Sauchiehall st
Evans, Christina, 628 Cathcart rd
Fair, Miss M., 6 Newton ter
Forsyth, Misses, 102 George st
Gairdner, Agnes, 226 Albert road, Pollokshields
Gairdner & Stewart, 1066 Pollokshaws road
Gartshore, Misses, 50 Apsley place
Gemmell, M. & E. 81 Cambridge st
Gilchrist, Mrs. 257 Dalmarnock road
Gillespie, Miss J., 79, 81 Great Western road
Goldie, E. & M. 27 Abbotsford pl
Goold, A. & H. 536 St. Vincent street
Graham, Miss A., 235 Cathedral st
Graham, Misses J. & A., 546 Argyle street
Granite House (Costigane Bros.), 183 to 189 Trongate
Grieve, W. R. Ltd., 436 to 450 Sauchiehall st
Hamilton, Miss, 42 Springfield rd
Hamilton, Thos. 175 Garngad rd
Henderson, John, & Co. 383 Dumbarton road, Partick
Henderson, L., 249 Crown st
Houston, Miss, 106 Allison st
Hunter, Isabella, 934 Dumbarton rd., Partick
Hutchison, Miss A. 455A Great Western road
Inglis, James, 267 Argyle st
Inglis, Peter, 49-55 Crown st
Inglis, Isa, 342 Saracen st
Irwin, Agnes, 21 St. George's rd
Jack, A., 76-78 Stirling road
Jaye, S. 414 Sauchiehall st
Johnston, Catherine, 145 Allison street
Kerr, Miss Jeanie, 381 Eglinton st
Kirsop, John, & Son, 558 Sauchiehall st
Kyle, M. T., 102 Great Hamilton street
Lauder, W. Coats & Co., 657 Govan road and 14 Govan Cross mansions
Legget, Miss, 26 Argyll arcade
Lind, Isabel, 483 Gt. Western rd
Logan & Beatson, 649 Gt. Western road
Logie & Co., 2 to 4 Main street, Bridgeton
Lumsden, Miss M., 604 Alexandra parade
M'Aulay, J. M., 45 St. George's road
M'Caig, Miss, 430 Sauchiehall st
M'Cann, Miss, 384A Victoria rd
M'Crea, Misses J. & H., 428 Argyle street
M'Crossan, Agnes, 1342 Duke street
M'Culloch, Miss M., 110 St. George's road
M'Culloch, Sarah, 42 Main st. Maryhill
M'Ewan, Mrs. 101 Cambridge st
M'Farlane, Miss, 1178 Dumbarton road
M'Farlane, Mrs., 9 Arlington st
M'Ghee, M. 315 Paisley rd. W.

M'Hardy, Mrs. Mercie, 327 Sauchiehall street
M'Kinnon, 12 Newton terrace
M'Lachlan, Miss, 369 Gallowgate street
Maclachlan, Misses, 217 Paisley rd
M'Lean, Nellie, 16 Raeberry st
M'Leod, M., 1383 Argyle street
M'Nicol, Miss, 62 Tobago st
Macpherson, Miss, 266 Woodlands road
M'Vey, Miss, 480 Victoria road
Marshall, Janet, 27 Gt. Hamilton street
Marshall, Jessie, 253 New City rd
Martin, Miss M. 173 Duke st
Mechie Bros. 187, 189 Cowcaddens street
Middleton, M. & L., 132 Canning street
Miller, Marion K. 96 Shamrock street
Milne & Co., 594 Dumbarton rd
Mitchell & Birss, 352 Dumbarton road
Mitchell, J. & Co. 373 and 375 Victoria rd
Moore, Taggart & Co. 34 to 54 Trongate
Muirhead, Thomas, & Co., 200 Sauchiehall street
Murielle, 432 Sauchiehall st
Neillis, Miss, 203 Gallowgate st
Neilson, Shaw & Macgregor, 44 and 54 Buchanan st
Neville, Miss S., 326 Woodlands rd
Ogg Bros., Paisley Road Toll
O'Hare, Margaret, 245 Eglinton street
Parker, Miss A., 334 Cathcart rd
Paterson, Jeanie, 297 Parliamentary road
Paterson, Orr & Co., 528 Sauchiehall street
Pattison, Miss, 1 Abbotsford place
Penman's, 81 to 111 Canning st
Peters & Co. (wholesale), 74 Miller street
Pettigrew, Miss, 1092 Dumbarton road
Pettigrew & Stephens, Ltd., 171 to 193 Sauchiehall st
Provan, David & M., 164, 166 New City road
Rae, Margaret, 344 Duke st
Ramsay, Ann, 208 Springburn road
Reid & M'Gavin, 416-418 Argyle street
Reid, Isabel, 992A Pollokshaws rd
Reid, Miss, 558 Gallowgate
Reid, Miss Agnes, 309 Parliamentary rd
Reid, Jeanie D., 145 Kenmure street
Ritchie, Miss, 795 New City rd
Roche & Johnstone, 358 Duke street
Rowand, Miss, 303 Byres rd
Russell, Agnes, 138A Duke st
Shankland, Miss, 1024 Dumbarton road
Shepherd, Lily, 402 Sauchiehall st
Sheridan, Misses, 563 Gallowgate
Sim, Miss, 726 Argyle st
Simpson, Robt. & Sons, Ltd., Jamaica street corner
Simpson, Hunter, & Young, 59 Buchanan street
Sinclair, J. D., 589-603 New City road
Sinclair, M. H. & Co., 286 Crown street
Small, H. L. 924 Pollokshaws rd
Smith, Miss, 17 Schipka pass
Stark, Mary, 343 Sauchiehall st
Steele, Miss, 132 Nithsdale rd
Stewart & Co. (Weir & Waterston), 47 Union st
Stewart, M., 305 Rutherglen rd
Stewart, Mrs. Jane, 16 Stirling rd
Sutherland, Mary, 1066 Argyle street
Talbert & Fairlie, Misses, 81 St. George's rd
Templeton, Miss, 533 Eglinton st
The Bonanza, Ltd., 173 to 185 Argyle street
Treron et Cie, Les Magasins des Tuileries, 254-291 Sauchiehall st
Turner, Miss G., 9 Richmond st
Watson, Helena, 50 Union st. and 514 Victoria road
Watt, J. C., 406 Sauchiehall st
Watters, Mary, 963 Argyle st
Wilson, Walter & Co. 60 to 70 Jamaica st
Withycombe, A. & E. 71 Dumbarton road, Partick
Wood & Selby, 227 and 233 New City road
Work, Margaret, 169 Great Western road
Wright & Shaw, Misses, 593 Duke street
Wylie, Miss A., 448 New City rd
Young, Mrs. M., 6 Dowanhill st
Young, Miss Fanny, 10 Cromwell square
Young, Misses, J. I. & E. 162 Westmuir street

MILLING MACHINE MANUFACTURERS.

Parkinson, J., & Son, of Shipley; 48 Oswald street

MILLWRIGHTS.

SEE ALSO ENGINEERS AND FOUNDERS.

Baird, Arch. & Son, Ltd., Peacock cross, Hamilton
Butters Bros., & Co., M'Lellan st., Plantation
Carlaw, David, & Sons, 11 Finnieston st.; telephone Nos., P.O. 1262; Nat. 363 Argyle
Clarkson & Beckitt, Maryhill Engine Works, Maryhill; tel. Nos., 10 Maryhill and 18 Kelvin
Dalglish, John, & Sons, Avenue Iron Works, Pollokshaws
Fullerton, Hodgart & Barclay, Ltd. Renfrew road, Paisley
Govan Shafting Co. 60 Summerton rd, Govan
Harvey Engineering Co. Ltd. (late M'Onie, Harvey & Co. Ltd.), 224 West st
Knox, Adam, & Sons, 47 Crownpoint rd
Landale, Alfred, & Co. (gear wheels and chain gears), 161 Milton street
MacLellan, P. & W. Ltd. 129 Trongate
Marshall Bros., 19 Chapel street, Maryhill
Ritchie, James, Glenavon Engineering Works, Sawmill road and Milton street, Partick.
Rivet, Bolt & Nut Co. (Ltd.), 74 York street
Simpson, Edward, & Co., Harriet street, Rutherglen
Smith, A. & W. & Co. Ltd. 57 Cook st
Smith, M. W., 71 Cumbernauld rd
Smith & Christie, 115-127 James st., Bridgeton
Taylor, J. & A. Ltd. Townhead Works, Ayr
Winning, Mellis & Co., Ltd., Mountblue Works, Camlachie
Young, Andrew, & Son, 15 and 21 High Craighall road

MINE FANS.

Barclay, Andrew, Sons, & Co., Ltd., Caledonia Works, Kilmarnock

MINERAL BORERS AND WELL SINKERS.

Aitken, William, 64 Church street, Coatbridge
Eskdale, J. & J., 51 Skirving street, Shawlands
Henderson, John, & Son, Lmtd. Gen. Terminus, Paisley rd. toll. See name alphabetical section
Hill, George, & Son, Browmieside Cottage, Plains, by Airdrie
Main, James, & Son, Bonnybridge
Munro, Alexander, & Co. (see name alphabetical section), Mercantile Chambers, 53 Bothwell street
Thomson, Brothers (Dunfermline) Ltd. (see name in alphabetical section), 121 West Regent st
Wilson, Thomas, & Sons, 34 St. Andrew sq., Edinburgh (see name in alphabetical section)
Winning, John, 286 Westmuir st., Parkhead

MINERAL OIL MANUFACTURERS.

Brown, D. D., 40 North st., Whiteinch
Eadie, Archd. & Co., Ld., 54 Cook street
Oakbank Oil Co., Ltd., 29 St. Vincent place
Pumpherston (The) Oil Co., Ltd. 135 Buchanan st
Young's Paraffin Light & Mineral Oil Co. (Ltd.), 7 W. George st

MINERAL OIL MERCHTS.

Brown, D. D., 40 North st., Whiteinch
Brown & Sons, 39 St. Enoch sq
Craig, John S., & Co., Ltd., 85 to 127 Portman street, Kinning Park
Craig & Rose, Ltd. 85 Cadogan street
Crew Levick Company, Philadelphia, U.S.A.; agents, Chas. Hogg & Co., 8 Cadogan street
Dick & Parker, Ltd., 76 Milton st., Port-Dundas
Gas (The) Residual Products Co., Ltd., 121 St. Vincent street
Hird, Hastie, & Co. Kinning Park Oil Works, 73 Park street
Macintyre, Thos. & Co. 300-316 Dobbie's loan
MacLellan, Lewis & John, 65, 67, and 130 Port Dundas rd
Morrison, Robert, & Co., 60 to 66 Bishop street, Anderston
Murray, M'Vinnie & Co. Ltd. Mavisbank quay, s.s.
Percy & Halden, Ltd., 54 Great Wellington street
Poynter, John, Son & Macdonalds, 72 Great Clyde street
Reid, R. A., & Co., 125 Buchanan street
Storer, James, & Co. Ltd. 201 Reid street, Bridgeton
Walker, George, Sons, & Co. 45 Renfield street
Westwood Macneill & Co., 170 Hope street
White, Adam, & Co., 104 West George street
Young's Paraffin Light & Mineral Oil Co. (Ltd.), 7 W. George st

MINERS' BORING MACHINE MANUFACTURERS.

Fleming & Co., 31 Robertson st
Paton & Dick, 201 Commercial road; works, 48 Commercial rd
Wilson & Anderson (specialising in pumping plants), 19 Waterloo street

MINERS' LAMPS.

Johnson, Rd., Clapham & Morris, Ltd., 144 St. Vincent street

MINING ENGINEERS AND AGENTS

Fleming & Co., 31 Robertson st

MINING AND ENGINEERING AGENTS.

Carty, J. L. & Co. (agents for manufacturers), 46 Gordon st
Fleming & Co. (Ingersoll Rand mining & quarrying machinery), 31 Robertson st
Hunter, Stevenson & Co. (coal cutters, rock drills and air compressors), 93 Hope street
Wilson, R. Anderson (specialising in pumping and haulage gears, &c.), 19 Waterloo street

MIRROR MANUFACTURERS.

Baird, John, Ltd., 99 Milton st., Port-Dundas
Browning, J. & R. (for kitchen, hall, office, &c.), 15 St. Andrew's square
Campbell, Paul, & Sons, Ltd. (frames), 23 Silvergrove street
City Glass Company, 23 Charing Cross Mansions
Cotterell, William, & Sons, 100 Elliot street
Forrest & Son, 11 to 25 Bishop st., Anderston cross
M'Laughlan, A., & Co., 9 Bothwell circus
The St. Ninian Glass Co., 30-34 St. Ninian st
Wylie & Lochhead, Ltd., 45 Buchanan street

MIRROR SHOW-CARD MAKERS.

Baird, John, Ltd., 99 Milton st., Port-Dundas
Forrest & Son (for all kinds of mirror and coloured ground show-cards and glass tablets), 11-25 Bishop street, Anderston cross

MODEL MAKERS.

Clyde Pattern and Gear Co. (The), 4 Dorset street
Clyde Model Dockyard and Engine Depot, 24 Argyll arcade and 145 Argyle street
Kelso & Co., 1008 Pollokshaws rd.—*See Advt. in App.*
Lizars, John, 101 and 107 Buchanan street
Kelly & Anderson, 400 Pollokshaws road
Mackenzie & Co. (ships' models and model fittings), 20 West Campbell street and 212 Old Dumbarton road
Peebles & Henderson, 45 Pitt st
Reid, Alex., 81 Saltmarket
The Glasgow Pattern & Model Co., 147 and 149 St. Vincent lane, W.
Welsh & Co. (ships' engines, inventions), 67 M'Alpine st

MODELLERS.

Bankart, George P., of London (in lead work; fibrous plaster craftsman), 37 Cadogan street
Brown, Alex. & Son, 30 Couper pl
Cockburn, A, & Son, 16 Possil rd
Forbes, John, 158A Bath street
Gregory, George, 301 St. Vincent st
Giusti, J. & Co., 328 St. Vincent street
Holmes & Jackson, 55 to 61 Jane st. Blythswood sq
Kelso & Co, 1008 Pollokshaws rd.; ships' model making.—*See Advt in Appen*
Logan, T., & Co., 20 Holland pl
M'Gilvray, R. A., 129 W. Regent street
Perpoli, A., 162 Eglinton street
Rome, George, & Co. (Glasgow), Ltd., 13 Jane street, Blythswood square
Shirlaw & Thursfield, 353, 355 St. Vincent st
The Scottish Guild of Handicraft, Ltd., 16 Blythswood square

MODELS—ENGINEERING TECHNICAL SCHOOL.

Charters, James, 76 Waterloo st

MOLASSES.

Cooper, Henry G., & Co., 31 St. Vincent place

MONEY EXCHANGERS.

American Express Co., 3 West Nile street
Castle, A., Ltd., 180 Hope street
Craig, Allan, & Co., Ltd., 6 Oswald street, city
Cullen & Pollock, 69 Buchanan st
Gerson, Morris (foreign money exchange), 16 Queen st., 4 Bridge st., and 205 High st., Falkirk; 36 English st., Dumfries; 23 Scotch street, Carlisle

MONEY LENDERS.

British Finance Co., 147 West Regent st
Bruce, Robt. (Glasgow), Ltd., 121 Bath street
City of Glasgow Advance Co., Limited; registered office, 85 Candleriggs

Donnelly, James, 22 Argyle st
Duff, Duncan, & Co., 143 West Regent st
Epstein, J., 114 Bath st
Foster, R., & Co, 27 Oswald st., city
Freeman, S., & Co., Ltd., 4 West Nile st
Glasgow Loan Co., Ltd., 115 West Nile st
Hurwiz, R., 121 W. Regent st
Linden, F., 12 York street
Lipton, N., 37 Bath st
Loan Office (Arthur Dickson, manager), 78 John st., city
Manford, Herbert, Ltd., 196 St. Vincent st
O'Brien, J. A., 8 Minerva street
O'Brien, J. A., 17 Water row Govan
O'Brien, J. A., 11 Parnie st
O'Brien, J. A., 6 Union st
Phillips, M., 54 Gordon st
Scott, Edward, Ltd., 27 Hope st
Templeton & Galt, 95 Bath st
The Anti-Usury Loan Co., Ltd., 219 Hope street
The Scottish Finance Co., Ltd., 144 W. Regent st.; J. Birtles, manager
Vallance & Co. 77 Green st. Calton
Walker, Andrew, Ltd., 95 Bath street
Western Loan Co., Ltd., 79 Robertson street
Western Loan Co., Ltd., 81 Wilson st
Williams & Co., 11 Dundas st
Wotherspoon, A. H. & A. M., 158 George st

MONOBEL POWDER MANUFRS.

Nobel's Explosives Co., Ltd., 195 West George street

MONUMENTAL SCULPTORS.

Buchanan, David, 15 Florida st
Burnett & Fraser, Cumbernauld rd, Millerston
Findlay, H., & Son, 186 Springburn road
Galbraith & Winton, marble, granite, and stone; showrooms, 185 St. Vincent st.; electric power works, 48 Kelvin st
Galloway, Geo. 294 Shields road
Gibson, J., & Co., Cemetery gate, Craigton and 448 Caledonia rd; Nat. tel., 283 Govan
Gray & Co. (in granite, marble, and freestone), 460 Sauchiehall street; branch yard, St. Kentigern's and Lambhill Cemeteries; telephones, P.O. No. 1738 Central; Nat. 608 Charing Cross
Gray, Robert (estab. 1850), 335A St. Vincent st. (at junction of Bothwell and St. Vincent sts., which is my only town or city address), and also at Western Necropolis gate, Lochburn rd, Maryhill; Helensburgh; Arkleston Cemetery, Renfrew; and Auld Aisle Cemetery, Kirkintilloch; tel. No., P.O. 4674
Hay & Paterson, 603 Dumbarton rd.; Nat. phone, 3806 Hillhead
Hunter, Thomas, F., 433 Great Eastern rd
M'Ghie, Nicol, Sandymount Cemetery, Shettleston
Mossman, J. & G. (estd. 1816), 56-60 Cathedral street; telephone, Bell 1855
Robertson, Jas., 685 London rd.; and Cemetery gate, Rutherglen; telephones 271X1 Bridgeton, 206X10 Rutherglen
Robin, R W., Half-way house, Govan
Robin & Sweenie, Johnstone st., Paisley. Teleph., 8X3
Scott & Rae; works, Eglinton Toll and Cemetery avenue, Cathcart; office, 91 Bothwell street
Scott, Wm., Cathcart car terminus
Smith, Peter, 18 and 26 Cathedral street
Thomson & Kirkpatrick, 27 Cathedral street

MORTGAGE BROKERS.

Davis, J. & Sons, Ltd. 63A St Vincent st
Sheffield, H. T., & Co., Canadian Estate and mortgage brokers, 45 West Nile street

MOSAICISTS.

Adam, Stephen (established 1866), designer and principal, Alf. Webster; only address, 168 Bath street
Art Pavements and Decorations, Ltd., 187 St. Vincent st
Diespeker & Co., Ltd., 122 West Campbell street
Ebner, Jos. F., London; 116 Hope street
Fraser, Peter, & Co., Ltd., 132 W. Regent st
Galbraith & Winton (floors, walls, and ceilings), 185 St. Vincent street
Kean & Wardrop, 167 Bath st
Youden, John, & Son, Ltd. vitreous and ceramic mosaics for floors and walls, 131 W. Regent st
Zani, G. & Co., 87 Bath st

MOSS LITTER MANUFACTURERS.

Ayrshire Moss Litter Co., Dundonald; Andrew Motherwell, Ltd., Gorbals Grain Mills
Berends, Ltd., 11 Bothwell street
Dryad Moss Co., 70 Sword street; works Stepps and Longriggend
Gavin Bros. & Galloway, 112 Wellington st.; also Leith
The Midland Moss Litter Co., Ltd., moss litter manufrs; distributing and selling agents, Messrs. Gavin Brothers & Galloway, 112 Wellington st.; registd. office, 175 St. Vincent street
The Peat Moss Litter Supply Co., Ltd., 19 Waterloo st, contractors to H.M. Government; tels. 3290 and 3291 Central; tel. "Mossiest," Glasgow

MOTOR ACCESSORIES.

Apthorpe, C., 8 Bothwell st
Apthorpe & Thomson, Ltd., 120 Elmbank st
Apthorpes Motor Supplies, Ltd., 8 Bothwell st
Blackwell, Robt. W., & Co., Ltd., 153 St. Vincent st.; tel. No. Central 2253
Bleriot Ltd., agent, J. D. Stewart, 70 Wellington st
Brown, Primrose, & Smyth, 172 W. George st., agents for Imperial Motor Industries, Ltd., London
Bullturn, Ltd., Bishopbriggs
Clarkson & Beckett, Lochburn rd, Maryhill; all kinds accessories supplied and fitted to new and old cars
Dunhill, Alfred, Ltd., 72 St. Vincent st
Green, A. Henderson & Co., 34 Ann st., city
Hafter, A. (lubricator taps, screwed parts and repetition work for motors), 462 Dobbie's loan; London office and works, 34-38 Arlington street, N
Hendry & Co., 36-44 Renfrew st.; tel. Douglas 2575
Hepworth & Grandage, Ltd. (specialities, piston rings for internal combustion engines, cast iron pistons, cylinders and crank shafts reground), 361 Manchester rd., Bradford; agent, W. G. Davidson, 134 St. Vincent street
Jones, William C., Ltd. (sole makers of "**B.O.A.**" ever-ready auto waste, a superior quality of wiping waste made up in small

pads for motor cars, &c.), Collyhurst Waste Mills, Manchester; teleg. "Waste, Manchester." Represent., Donald M'Corqudale, 11 Bothwell st.; tel. 2537 Central

Lawrie Brothers, Ld., 76-78 Fox st

Mitchell, P. A., & Co., Ltd., 57 Robertson st

Murray, Fred. W., 134 St.Vinc. st

Positive Lock Washers, Positive Lock Washer Co., 80-84 James Watt st.; tel. No. 2982

Potter, Thomas (spring washers, patent jointings, &c.), 41 Cumberland st, E.

Prosser, H., 98 Hope street

Reid, A., & Co. (horn bull patches, magneto covers, &c.), 9 Oswald street

Russell, Morris, & Co., Ltd., 8 Bothwell st

Schäffer & Budenberg, Ltd., makers of pressure gauges for motor cars, steam wagons, traction engines, &c., speedometers, lubricators, oil distributing boxes, Murphy's patent petrol depth gauge, &c., &c., 5 Wellington st

Scott, Colin, & Co. (agents for Peto & Radford, Ltd., London; Diva Headlight Co., Bradford; Ideal Carburetter Co., Ltd.); 94 Hope street

Scott, Wm., & Son, 153 North st

Showell, E. & Sons, Ltd., 57 Oswald st

Smith, A. Johnstone, & Co., Ltd. (every description at keenest price), 66 Renfrew st

Smith, George M., 451 Eglinton street

Tait, Foster & Young, Ltd., 31-39 Hopehill rd

The Cox Brass Manufacturing Co., Ltd., 135 Wellington st

The North British Machine Co., Ltd., 56-60 Gt. Clyde st

The Northern Steel and Hardware Co., Glasgow, Ltd., 4 Stockwell place

Thomson, James, & Son, 65 Mitchell street

Tindal, Hamilton, & Co., 5, 7 Nicholson street, s.s

Ward & Goldstone (telephone 2355 Central), Glasgow branch, Baltic Chambers, 50 Wellington street

Warwick Manufacturing Co., 35 St. Vincent lane

Wylie & Lochhead, 97 Berkeley st

MOTOR BOAT ACCESSORIES.

Gaines Reverse Gears and Propellers; agents, Robb, Moore & Co., Ltd., 74 Broomielaw

MOTOR BODY BUILDER.

Park, Wm., 44 Crawford st., s.s.

MOTOR CAB HIRERS.

Blair John, cab and carriage hirer and funeral undertaker, 69 Nithsdale st., Strathbungo, and 20 Albert Road, Crosshill (tels. 508 and 509 Queens pk); Pollokshaws East Station, Kilmarnock rd. (tel. 695 Langside); funeral office, 111 Eglinton st.) (tele. 533 Gorbals).

Caledonian Automobile Services, Ltd., char-a-bancs and lorries for hire, 299 Victoria rd., s.s. Telephones, 680 Queen's park and 106 Clarkston

Central Motor Engineering Co., 51 Pitt street

Glasgow Hiring Co., Ltd., 51 Port Dundas road

Henderson, Jas., Ltd., Motor Cab Hirers, Job Masters, and Funeral Undertakers, Head office, 39 Cambridge st. Tel. Nos., Douglas 3441 and 3442. Motor Garage, 100 W. Nile st. Tels. 1200 and 1877 Douglas. Telegraphic address, "Carriage, Glasgow"

Learmonth, Andrew, 24 Ruthven st., Hillhead

M'Creadie & Co, 276 Gt Western road

M'Phail, R., Ltd., 249 Howard st. and 41 St. Enoch sq

Rossleigh Ltd. (private cars for hire by day, month, or year), 107 St. Vincent st

Stoddart, Wm., 62, 64 Forth st., Pollokshields

The Motor Bureau, 21-27 Grant st

The Provincial Motor Cab Co., Ltd., 130 Renfrew street; tel., 1351 and 1352 Douglas

Taggart Bros., Knowetop Garage, Motherwell. Tel., 138 Motherwell

West-End Hiring Co., 166A Dumbarton road

Wylie & Lochhead, Ltd., 45 Buchanan street

MOTOR CAPE CART HOOD MANUFACTURERS.

Cree, Alex., & Co., Kelvindale lane

Reddaway & Co., Ltd., manufacturers of "Levrine" waterproof cloths, &c., 45 Hope st.; works, Ponders end, London

Reid, John, & Sons (makers and repairers), 12 to 42 Douglas st., Partick

Stevenson, Jas. B., 44 Ashton lane, Hillhead. P.O. Tele. W 2505

MOTOR CAR AGENTS.

Allan, Norman M'Leod (Hozier and Chandler motor cars), 310 Sauchiehall st

Allday & Onions, Ltd., 624 Eglinton street

Argylls, Ltd., Alexandria; show rooms, 92-94 Mitchell st., city; repair works and garage, Graham st., Bridgeton

Apex Motor Engineering Co., Ltd., 58 Cromwell st., W.

Clarkson & Beckett, engineers, Maryhill engine works and garage; tels., 10 Maryhill and 18 Kelvin; telegraphic address, "Hydrams"; Scottish agents for "Salmon" and "Ace" cars; repairs by competent engineers, a speciality

Craig, J. Hally, M. I. E. E.; agent, Edison electric vehicles, 45 Hope street

Croall & Sons, Ltd., 310A St. Vincent street

Dickson, R. Y., 4 Renfrew lane and 130 Renfield st

Douglas, Deans & Co., Ltd., 74 Gt. Western road

George & Jobling, 14 Bothwell street

Gibbon, James, & Son, 98 West Nile street

Gilmour, George, Ltd.; showroom, 91 Hope st; garage, Hughenden road, Kelvinside

Glasgow & Paris Motor Garage and Repairing Co., Ltd. (agents for Delahaye Cars), 20 Hotspur st., Kelvinside, N.

Hamilton, Claud, Ltd., Smith street, west

Hedderwick, Downie & Co., Ltd., 101 Mitchell st

Hendry & Co. (F.I.A.T. and S.C.A.T. cars), 36-44 Renfrew st.; tel., Douglas 2575

Holmes, Peter, 337, 339, and 341 St. Vincent st.; telephones, P.O. Central 5024; ho. 510 Douglas

Inshaw, John, 50 Wellington st

International Motor Supply Stores, 391 No. Woodside rd

Kennedy Motor Co., Ltd., 29 Maxwell rd

Kinloch, And. D., 624 Eglinton st

Lanarkshire Motor Coy., agents, engineers, and coachbuilders, 102 Duke st; tel. No. 3072 Bell; tel. add., "Lanmotor, Glasgow"; official repairers to "Commer cars" in Scotland; agents for "Ford" cars for Lanarkshire; coachbuilding works, 11 Campbell st, Hamilton; tel., 111 Hamilton

M'Aughtry, H., & Co., 451 Eglinton street

Macfarlane (Glasgow), Ltd., 16 and 22 Berkeley st., and 1 W. Clyde st., Helensburgh
Mackinnon, R., 4 Alexandra Park gardens
Martin's Garage, 27 Peel lane, Partick
Munro, Jas. C., 23-25 Renfrew street
Peebles (Charlesworth), & Co., 53 Bothwell st
Prosser, H., 98 Hope street
Ramsay, R. W., Hillhead garage, 304 Byres road
Reid, John, & Sons, 12 to 42 Douglas st, Partick
Rennie Motors, Ltd., 36, 38 West George st
Rennie & Prosser, Ltd., 93, 95 Mitchell street; office and works, Smith street, W.
Rossleigh, Limited (Daimler and Humber cars), 107 St. Vincent st; works, Well road (off New City road); telephone Nos., 1798 and 1799 Central
Seligmann, L. C., & Co., 96-102 Renfrew st
Taggart Bros., Knowetop garage, Motherwell; tele. 138 Motherwell
Tait, Foster & Young, Ltd., 31-39 Hopehill road
The Motor Bureau, 22-27 Grant st
The North British Machine Co., Ltd., 56-60 Gt. Clyde st.
West-End Motor Co., 52 Woodlands rd
West-End Motor Hiring Co., 166A Dumbarton rd
Western Motor Co., Ltd., 60 Buchanan st
Wylie & Lochhead, Ltd., 45 Buchanan street

MOTOR CAR HOUSE BUILDERS.

Cowieson, F. D., & Co., Charles st, St. Rollox; Cowieson's composite iron and wood buildings are cheapest and best; designs and prices free. Tel. No. 2869 Bell
Speirs, Ltd., composite iron and wood churches, halls, hospitals, sanatoria, motor houses, golf pavilions of every description a speciality, improved construction, comfort guaranteed, prices favourable, designs and estimates free; city office, 13 Blythswood sq; Nat. tele. 111 Douglas

The Steel Construction Co., Ltd., Craighall Ironworks, Saracen street

MOTOR CAR LEATHER MANUFACTURERS.

Bridge of Weir Leather Co., tanners, curriers, and enamellers, manufacturers of motor hides for upholstery, Clydesdale Works, Bridge of Weir

MOTOR CAR PACKERS AND SHIPPERS.

Brown & Co., 73-85 M'Alpine st
Reid, John, & Sons, 12 to 42 Douglas st., Partick
Union Transit Co., Ltd.; Chief offices, 381 Argyle st.; Telephones, Private Branch Exchange, No. 9395 Central.—*See Advt.*

MOTOR CARS, SECOND HAND.

Motor Mart (The), 13 Maitland st

MOTOR CAR STEELS.

The Teutonic Steel Works, Ltd., Sheffield; sole agents, J. L. Carty & Co., 46 Gordon street

MOTOR CAR REPAIRERS.

Carlaw, David, & Sons, 11 Finnieston st.; telephone Nos., Nat. 363 Argyle; P.O. 1262
Carrick, James G., & Co. (mud guards, tanks, &c.), 23 North Wallace street
Clarkson & Beckitt, engineers (A.A. official repairers), Lochburn rd., Maryhill
Dickies Ltd., 222 Bothwell st
Duncansons Ltd. (motor body builders), Balmoral Wks, South street, Scotstoun
Eastern Motor Repairs Co., 444 Westmuir st., Parkhead
Gibbon, Jas., & Son, 397 Parliamentary rd
Glasgow & Paris Motor Garage and Repairing Co., Ltd., 20 Hotspur st., Kelvinside, N.
Hendry & Co., 36-44 Renfrew st.; telephone, Douglas 2575
Kennedy Motor Co., Ltd., 29 Maxwell rd, s.s.
Kinloch, Andrew D., 624 Eglinton street
Learmonth, Andrew, 24 Ruthven st., Hillhead
M'Aughtry, H., & Co, 451 Eglinton street
Niven, Brown & Co., Ltd., coach and motor body builders, 27 Napiershall st
Prosser, H., 113 St George's rd., Charing cross
Ramsay, R. W., Hillhead Garage, 304 Byres rd
Reid, J. & G., 105 Farmeloan rd, Rutherglen
Rennie Motors Ltd., Grant st., St. George's rd
Rennie & Prosser, Ltd., 93, 95 Mitchell st
Rennie & Prosser, Ltd. The Garage, Smith st, Hillhead
Scott, Wm., & Son, 153 North st
Tait, Foster & Young, 31-39 Hopehill road
The Eglinton Motor Co., Ltd., 529 Eglinton st
The Motor Bureau, 21-27 Grant st
The Scottish Motor Traction Co., 14, 16A Kirk st., Calton
The Scottish Motor Traction Co., Ltd., 14A and 16A Kirk street, Calton. Tel., 2511 Bridgeton
The Western Motor Co., Ltd., 117-127 Berkeley st.
Wylie & Lochhead, Ltd., 97 Berkeley st

MOTOR CAR TRIMMERS AND RENOVATORS.

Reid, John, & Sons, 12 to 42 Douglas st., Partick

MOTOR CARRIAGE BUILDERS.

Albion Motor Car Co., Ltd., Scotstoun; city office, 105 St. Vincent st
Allday & Onions, Ltd., 624 Eglinton street
Argylls, Ltd., Alexandria; show rooms, 92-94 Mitchell street, city; repair works and garage, Graham st., Bridgeton
Arneil, James, 123-145 North st., Charing cross; tel. No. 47 Central
Blakely, E. M. 160 Cambridge drive
Brooke, Geo., button manufacturer, customers' own material made up into buttons, studs, and gimps, 20 Union st
Buchanan, J. & Co., 123-145 North st. and Cleveland lane, Charing Cross; tel. No. 47 Central
Cree, Alex., & Co., Kelvindale lane
Croall, John, & Sons, Ltd., 310A St. Vincent st
Dickson, R. Y., 4 Renfrew lane and 130 Renfield st
Dow, Malcolm A. (bodies of all descriptions), 8 Forth street, Pollokshields
Duncansons, Ltd. (designers and manufacturers of all kinds of motor carriage bodies), Balmoral Works, South st, Scotstoun; tele. No., 1997 Western, private branch exchange

Gibbon, Jas., & Son, 98 W. Nile street

Guthrie, W., Hamilton road, Motherwell

Hafter, A., 462 Dobbie's loan; every description of lubricators for motors; London office and works, 34-38 Arlington street, north

Halleys Industrial Motors, Ltd., Yoker, Glasgow, builders of commercial vehicles to carry serviceable loads from 30 cwt. to 8 tons

Henderson, James, & Co. 60, 62, and 64 North st., Anderston, designers and manufacturers of all kinds of motor carriage bodies. Tel. Nos., P.O. 3307; Nat. 307 Argyle; telegrams, "Drag."

Herbertson, James R., & Co. (all classes of motor bodies), 9 So. Stirling st

Holmes, Peter, 337 to 341 St. Vincent st.; tele., P.O. Central 5024; house, 510 Douglas

Kelly, J. H. (bodies, all kinds), Van st., Parkhead

Law, Wm., & Sons (motor body builders), Scotstoun; tele. No., 1609 Western

Lawrie, Robert, 77, 79 New Sneddon st, Paisley

M'Geoch, A. & Sons, 3 Mill st., Paisley; tel. No. 165

Mackie, John, & Sons (manufacturers of all kinds motor bodies), 15 Canal st, s.s.

Mander Brothers, varnish and enamel manufacturers, Wolverhampton; represented by James Hobbs, The Knowe, Bothwell; John Bell, Moira ter., Portobello rd., Edinburgh

Mitchell, Robert, & Son (bodies, hoods, wind screens, and wheels), 18 Shaftesbury street; tels. 4953 Central, 953 Argyle

Robertson, John, 412 St. Vincent street

Rennie & Prosser, Ltd., 93-95 Mitchell st

Robertson, Henry, 123-145 North street, Charing cross; telephone No. 47 Central

Rogerson, R. & Co., Balmoral st., Scotstoun

Rossleigh, Limited, 107 St. Vincent st (Daimler, Humber, and Singer carriages); works, Well rd., off New City road; tel. 3476 Douglas (two lines)

Sankey, Joseph, & Sons, Ltd. (bodies, wings, panels and steel wheels), Castle Works, Hadley, Salop

Stevenson, James B., 44 Ashton lane, Hillhead; P.O. tel. W 2505

The Northern Steel & Hardware Co. (Glasgow), Ltd. (springs, coach iron work, bolts, etc., for), 4 Stockwell place

The Robertson Engineering Co., Ltd., 112-116 North street

The St Vincent Motor and Cycle Co., Ltd., 161-169 North st

Weir, J. & R. (commercial bodies), 17 Houston place

Wylie & Lochhead, Ltd., 45 Buchanan street

MOTOR CARRIERS.

Union Transit Co., Ltd.; chief offices, 381 Argyle st. Telephones, Private Branch Exchange, No. 9395 Central.—*See Advt.*

MOTOR CLOTHING AND ACCESSORIES.

Dunhill, Alfred, Ltd. (auto clothing accessories and outfitters), 72 St. Vincent st

Forsyth, R. W., Ltd., auto clothing and accessories, Renfield st., also Edinburgh

Goudie, James T., & Co., 49 Queen street

Jaegers (Dr.) Sanitary Woollen System Co., Ltd., pure wool motor clothing, 16 Buchanan st. and 635 Great Western road, Hillhead

Mestre & Blatgé, 27 Jamaica st; telegrams, "Antipole, Glasgow"; telephone, 1495 Central

Paisleys Ltd., auto-mobile outfitters, 76 to 96 Jamaica street and 2 to 12 Broomielaw

Pole, Percival E., 27 Jamaica st

MOTOR CONTRACTORS.

Rapid Motor Transport Co., Glasgow, Ltd., Masterton st

The Scottish Motor Traction Co., Ltd., 14, 16A Kirk st. Calton; tel. 2511 Bridgeton

Union Transit Co., Ltd.; chief offices, 381 Argyle st. Telephones, Private Branch Exchange, No. 9395 Central.—*See Advt.*

MOTOR CYCLES.

Kinloch, Andrew D., 624 Eglinton st

Martin, Alex. (agent for B.S.A. motor cycles), 20 Royal Exchange square

Scott, Wm., & Son, 153 North st

MOTOR CYCLE REPAIRERS.

Scott, Wm., & Son, 153 North st

MOTOR ENGINEERS.

Alexander & Co., 38 Gt. Western road

Bell Bros., 250 Gt. Western rd

Green, A. Henderson, & Co., 142 N. Woodside rd

M'Laren, David, Ltd., 18 East Argyle street, Helensburgh, and 145 Queen st, Glasgow

M'Phail, R., Ltd., garage, 249 Howard st.; show room, 41 St. Enoch square

Reid, Alex., 81 Saltmarket

Roberton & Stevenson, 261 Alexandra parade, Dennistoun

Sleight, Walter (motor car and marine motor repairs), 131 Houldsworth st, off Finnieston st.; tel No. 502 Charing

Still, W. A., & Co., 105 Bothwell street

Warwick Manufacturing Co., 35 St. Vincent lane

MOTOR GARAGES.

Apex Motor Engineering Co., Ltd., 58 Cromwell street, W.

Blair, John, Nursery street, off Nithsdale dr., Strathbungo

Blakely, E. M., 19 Otago st.

Botanic Gardens Garage, 18 Vinicombe st., Hillhead

Clarkson & Beckitt (lockfast stalls, repairs), Lochburn rd. Maryhill

D. L. Motor Manufacturing Co., Hamilton rd., Motherwell

Dickies, Ltd., 222 Bothwell st

Dingley, J. G., 10 Bishop court, Bishop street

Gibbon, James, & Son, 397 Parliamentary road

Glasgow & Paris Motor Garage & Repairing Co., Ltd., 20 Hotspur street, Kelvinside, N.

Guthrie, W., Hamilton road, Motherwell

Hamilton, Claud, Ltd., Smith street, W.

Hendry & Co., engineers, 36-44 Renfrew st

Kennedy, Alex., 18 Vinicombe st

Kennedy Motor Co., Ltd., 29 Maxwell road

MacBoyle, Frank, & Co., 432 New City rd

Macfarlane (Glasgow) Ltd., 16 to 22 Berkeley st. and 1 W. Clyde st., Helensburgh

M'Phail, R., Ltd., 249 Howard st

Ramsay, R. W., Hillhead Garage, 304 Byres rd

Reid, J. & G. (open day and night), 105 Farmeloan rd. Rutherglen

Rennie Motors, Ltd., Grant st., off St. George's rd

Rennie & Prosser, Ltd., The Garage, Smith st., Hillhead

Roberton & Stevenson, 261 Alexandra parade, Dennistoun
The Motor Bureau, 21-27 Grant st
The Western Motor Co., Ltd., 117 to 127 Berkeley st
Wilson, J. H., Regent Park, 6 Nithsdale st
Wylie & Lochhead, central garage, 97 Berkeley street; west-end garage, 363 Byres road

MOTOR LAUNCH BUILDERS.

Bergius Launch & Engine Co., builders of the "Kelvin" motor launches, Dobbie's loan; telephone No., 1267 Douglas
British Marine Motor and Launch Co., Ltd., South st., Whiteinch
Gaines Reverse Gears and Propellers; agents, Robb, Moore, & Co., Ltd., 74 Broomielaw
Gordon, J. (launch engines and propellers), 473 Cathedral st
Liquid Fuel Engineering Co., Southampton; repres. North British Yacht Agency, 68 Gordon street
M'Gruer & Co., Ltd., Clynder, Gareloch; registered office, 109 Hope street
MacLaren Bros., Ltd., Sandpoint, Dumbarton
Miller, Louis M. (Bolinders engineers), 166 Buchanan st
Munro, Richard, & Co., Kelvin dock, Maryhill
Pollock, W. & S., & Co., 34 Robertson st
Primrose, Douglas & Co., 163 Hope street
Ritchie, Graham & Milne, Park Shipbuilding Yard, Whiteinch

MOTOR MANUFACTURERS.

"Ace" Cycle Cars; agents, Clarkson & Beckitt, Lochburn road, Maryhill
Albion Motor Car Co., Ltd., Scotstoun; city office, 105 St. Vincent street
Argyll's Ltd., Alexandria; showrooms, 92 94 Mitchell st, Glasgow; repair works and garage, Graham st, Bridgeton
Arrol, Johnston, Ltd., Underwood, Paisley; also Heathball, Dumfries
Bergius Launch and Engine Co. (The), manufacturers of the Kelvin petrol and paraffin marine motors, Dobbie's loan; telephone No., 1267 Douglas
Caille Perfection Marine & Land Oil Engines; sole agents, Thos. Hill & Co., 68 Robertson st
Clarkson & Beckitt (motor car agents and engineers; agents for Salmon cars), Lochburn rd. Maryhill
Commercial Cars, Ltd., Luton; Scottish agency, 98 Duke street
Craig, J. Hally, M.I.E.E., agent, Edison electric vehicles, 45 Hope street
D. L. Motor Manufacturing Co., Motherwell
Daimler Motor Co., Limited, sole agents for Scotland, Rossleigh, Ltd., 107 St. Vincent st
Farrow, C. M., 32A Cowcaddens street
Gardner Engines; agents, Percy Lowcock & Co., 45 Bothwell street
Gibbon, Jas., & Son, 98 W. Nile street
Gordon, J. (paraffin and petrol lighting sets), 473 Cathedral street
Halleys Industrial Motors Ltd., Yoker, Glasgow, builders of commercial vehicles to carry serviceable loads from 30 cwt. to 8 tons
Hannah, W. J., & Co., 50 Wellington street
Humber Motors, Ltd., sole agents, Rossleigh Ltd., 107 St. Vincent street
Jennings, V., & Co., motor merchants (Humber, Bradbury Premier, Sunbeam, B.S.A., and Campion motor cycles stocked), 86 Mitchell st; telephone, 7960 Central
Kennedy Motor Co., Ltd., 29 Maxwell road, s.s.
Lanarkshire Motor Co.; head office and works, 102 Duke st; and 11 Campbell st, Hamilton
Leyland Motors, Ltd., Leyland, Lancashire; Glasgow office, 49 Bothwell street
M'Fadyen, John, & Co. (engineers), Blackhall street, Paisley
M'Geoch, James, & Co., 11 Incle st, Paisley; telephone 165
MacLellan, A., & Co. (electric), 63 Waterloo st
Mather & Platt, Ltd. (electric), 113 St Vincent st
Mavor & Coulson, Ltd., electric motors for all purposes, 47 Broad street, Mile-end
Murray, Workman & Co., Ltd., Craigton Engineering Works, Craigton road; Nat. tel. 195 Govan
Peebles (Charlesworth) & Co., 53 Bothwell st
Pollok, W. & S. & Co., 34 Robertson street
Pengeot Cars Scottish Agency, Ltd., 88 Mitchell street
Reid, J. & D. (body builders), rubber tyreing a speciality, 154, 156 Elder street, Govan
Renault, Ltd.; sole agent, R. Y. Dickson, 4 Renfrew lane, and 130 Renfield st
Rennie Motors Ltd., 36, 38 West George street
Rossleigh Ltd., 107 St. Vincent st. (Daimler, Humber, and Singer cars); works, Well rd. (off New City road); tel., 1798 and 1799 Central
"Salmon" Cars; agents, Clarkson & Beckitt, Lochburn rd. Maryhill
Scottish Motor Agency, 57 Lumsden st, Overnewton; showroom and office, 62 Woodlands rd, W.
"Skandia" Semi-Diesel Crude Oil Marine Engines and Winches; sole agents, Thos. Hill & Co., 68 Robertson street
The Cox Brass Manufacturing Co., Ltd., 135 Wellington st
Thomson Motor Co. (The), 177 Maxwell road
Triumph Cycle Co., Ltd., 14 Waterloo st. (motor cycles)
Victoria Motor and Cycle Co., Ltd., Victoria Works, Dennistoun

MOTOR OIL MANUFACTURERS.

Blacklock & Macarthur, 161 to 173 West st., Tradeston; works, 102 to 118 Dale st., Tradeston, and at London, Cardiff, and Luton
Bremner, John, & Co. (Pendleton Oil Works, Manchester), 196 St. Vincent st.; tel. 425 Argyle
Brown, D. D., 40 North street, Whiteinch
Craig, John S., & Co., Ltd., 85 to 127 Portman st, Kinning pk
Craig & Rose, Ltd., 85 Cadogan street
Gas Lighting Improvement Co., Ltd., 370 Pinkston rd
Hird, Hastie & Co., Kinning Park Oil Works, 73 Park st
MacFarlane, J. F., & Co., 107 Maitland street
Marks & Johnston, Anchor Oil Works, 121, 145 Great Eastern road
Prices' Co., Ltd., 139 Waterloo street; telep. 35 Central
Robson, Geo. J., & Co., 130 West Nile street
The British Oil Co., 216 St. James' road, Townhead
The Clydevale Oil & Colour Co., 4 Howard st., Bridgeton
The Strathclyde Paint Co. (Clarkson & Co., proprietors), Davidson street, Dalmarnock

Thompson, James H., & Co. (makers of "Kelvin" brand), 106 Elliot street
Wakefield, C. C., & Co., 53 Bothwell street

MOTOR SPIRIT CAN MAKERS.

Carrick, James G., & Co., 23 No. Wallace st

MOTOR SPIRIT AND GASOLENE MANUFACTURERS.

Anglo-American Oil Co., Ltd., 118 Queen st
Broxburn Oil Co., Ltd., 28 Royal Exchange sq
Gas Lighting Improvement Co., Ltd. (Carburine motor spirit, Benzol, turps substitute), 370 Pinkston rd
Strathclyde Paint Co. (Clarkson & Co., proprietors); Scottish agents for "P. G. R." motor spirit, Davidson st, Dalmarnock
The Pumpherston Oil Co., Ltd. 135 Buchanan st
Young's Paraffin Light & Mineral Oil Co., Ltd., 7 W. George st

MOTOR TYRE REPAIRERS.

Acme Rubber and Tyre Co., 343 St. Vincent st
Acre Rubber Co., 72 and 74 Brunswick street
"Bullturn," Limited, Bishopbriggs
MacLellan, Geo., & Co., Glasgow Rubber Works, Maryhill; warehouse, 50 Wellington st
Smith, A. Johnstone, & Co., Ltd., 66 Renfrew street
Smith, Geo. M., 451 Eglinton st
Watson, D., & Co., Ltd., 102 and 108 North street
Wood-Milne Ltd., 10 Waterloo street

MOTOR WAGGON AND OMNIBUS BUILDERS.

Albion Motor Car Co., Ltd., Scotstoun; city office, 105 St. Vincent st
Alley & MacLellan, Ltd., Sentinel Works, Polmadie
Argyll's Ltd., Alexandria; showrooms, 92-94 Mitchell street; repair works and garage, Graham street, Bridgeton
Garrett, Richd., & Sons, Laiston; agents, Edwin H. Judd & Co., 67 Hope st
Grant, Cameron & Curle, trailers and bodies, 83 to 99 Kennedy st.; telephones—Bell 2201 and 2002
Kelly, J. H. (bodies, all kinds), Vau st., Parkhead
Leyland Motors, Ltd., Leyland, Lancashire; Glasgow office, 49 Bothwell street
Mackie, John, & Sons, 15 Canal street, Port-Eglinton
Stevenson, J. B., 44 Ashton lane

MOTOR WINGS AND BONNET MAKERS, RADIATORS, &c.

Craig & Co., 222 W. George lane; telephone No., 4784 Central
Sankey, Joseph, & Sons, Ltd., Castle Works, Hadley, Salop
The Coventry Plating and Presswork Co. Ltd. and The Coventry Radiator Co.; represenative, M. F. Stuart, 54 Gordon st

MOTOR WHEEL MANUFACTURERS.

"Bullturn," Limited, Bishopbriggs
Sankey, Joseph, & Sons, Ltd., Castle Works, Hadley, Salop

MOULDING MACHINES & FOUNDRY SPECIALITIES.

Macdonald, John, & Son, Ltd., Watt st, Maryhill, manufacturers of moulding machines, sand shakers, foundry appliances
Murray, Workman & Co.,Ld., Craigton Engineering Works, Craigton road, off Paisley road; Nat. tel. 195 Govan
Sharp, J., Wh.Sc., **M.I.Mech.E.** (consulting), 156 St. Vincent st

MOULDING MERCHANTS.

Adams, Jas., & Co., 7 Scotland st
Blackwood & Co., Port-Glasgow Saw Mills, Port-Glasgow
Bowie, A., & Co., 178 Maxwell road
Browning, J. & R. (wholesale), 15 St. Andrew's sq
Brownlee & Co. Ltd. City Saw Mills, Port-Dundas; telephone 3810 (6 lines); telegraph address, "Brownlee"
Campbell, Paul, & Sons, Ltd. 23 Silvergrove street
Campbells, Downes & Co. Ltd., Princes st, Govan
Dunn, J. S. & Co., Ltd. Rockvilla Saw Mills; telephone No., Douglas 3687 (3 lines); telegraphic address, "Timber, Glasgow"
Forrest & Son, 11 to 25 Bishop street, Anderston cross
Fotheringham, T. Bremner, 65 W. Regent st
Gentles, Wm. & Co., 3 Scott st
Hodge, Wm., 17 Oswald st.
Lamb & Crawford, 295 Shields road
Macalister J., 1 Robertson lane
M'Nab, Robert (manufacturers' agent and importer), 202 Hope st
Paterson, Robert, & Co., 86, 92 and 94 Finnieston street, Charrier & Marbut's mouldings supplied
Riffkin & Black, 34 Stockwell st
Robinson, Dunn & Co. Ltd., Partick Saw Mills and Temple Saw Mills (letters to Partick); telegrams, "Robinsons Glasgow;" telephone No. 3063 Hillhead
Stewart Henry J., & Bros., Clyde Saw Mills, Shieldhall
Stewart, J. & A., Ltd., Kelvinhaugh street and 172 Petershill road
Wolfson, S. (wholesale), 157 Trongate
Woyka, John, & Co., Ltd. (plain, embossed and carved), 241 Govan street
Wylie & Lochhead, Ltd., 45 Buchanan street
Wylie, Stewart & Marshall, Western Saw Mills, Firhill Basin

MOUNT CUTTERS.

Browning, J. & R., 15 Andrews square
Forrest & Son, 11 to 25 Bishop street, Anderston cross
Gentles, W., & Co., 3 Scott st
Riffkin & Black, 34 Stockwell st

MUFFLER AND SCARF MANUFACTURERS.

Frew, John, & Sons, Ltd., 22 Little Hamilton st
Sutherland & Brown, Ltd., 16 Princes square
Vallance & Co., 22 W. Nile st
Walker & Co. Forbes place, Paisley; tel. 608 Paisley; Glasgow office, 57 Miller st
Whitehill & Wilsons, 8 and 9 Canseyside, Paisley; telephone No. 803 Paisley

MURIATIC ACID MANUFACTURERS.

Garroway, R. & J. 58 Buchanan street
Smith's, Richard, Executors, Ltd. 182 West street
The United Alkali Co., Ltd., St. Rollox

MUSIC ENGRAVERS AND PRINTERS.

Aird & Coghill, Ld. 24 Douglas st

MUSIC AND MUSICAL INSTRUMENT SELLERS.

Adams, R. S., 51 West Princes st
Allan, Mozart, 60 S. Portland st
Baird, John, 22 Pollok st
Anderson, John, 47 Dundas st
Bayley & Ferguson, 54 Queen st
Biggar, Alexander, 102 Sauchiehall street
Black, Geo. H. 285 Parliamentary road
Bowman, Wm., 267 Sauchiehall st
Campbell & Co., 114, 116 Trongate
Chisholm Hunter's, 27, 29 Trongate
Cuthbertson, J. D. & Co. 99 Bothwell street
Douglas & Son, Ltd., 36 Brunswick street
Dunlop, R., & Co., 31 Candleriggs
Ewing & M'Intosh, 331 Sauchiehall street
Ewing, J. B., 519 Sauchiehall st
Findlay, A. & R. 110 West Nile st
Freer, Thos., 71 Dundas street, corner of Buchanan st
Galbraith, J. B. & Sons, Ltd., 10 Renfield st
Goskirk, J. G., 142 Holland st
Haughey, James, 66 Buccleuch st
Hendrie & Co., 165 New City rd
Hunters (dealers in all kinds), 305, 309 Argyle st.
Kerr, James S., 314 Paisley rd
Machell, Thomas, & Sons, 45 Great Western rd
M'Leod, W. & M., 345 Argyle st
Maver, Rob. & Son, 97 West George st
Merton, Frank and Mrs. (banjos, mandolines, and guitars, &c.), 253 Sauchiehall street
Mitchell, W. H., 300, 302 New City road
Muir, J. R. M. 90½ Main street, Bridgeton
Muir Wood, John, & Co., 144 Buchanan st
Muirhead & Turnbull, 226-228 Sauchiehall street
Murdoch, M'Killop, & Co., Ltd., 101 Hope street
Paterson, Sons, & Co., 152 Buchanan street
Purdie, James, 46 Grant street
Richmond, Robert, 85 St. George's road
Rosenbloom Bros., 14, 16 Wellington arcade
Scott & Co. 3 Candleriggs
Sheard, F. O., 29 Keir street, Pollokshields
Simpson, Frank, 51 Gordon st
Simpson, Frank, 69 Sauchiehall st
Trotter, Robert, 541 Gallowgate
Watson, James, 128 Sauchiehall st
Watson, Wm., 866 Argyle st

MUSICAL INSTRUMENT MAKERS.

SEE ALSO PIANOFORTE MAKERS.

Campbell & Co., 114, 116 Trongate
Douglas & Son, Ltd., 36 Brunswick street
Hay, Samuel, 94 Sauchiehall st
Lawrie, R. G., 60 Renfield st. and 17 North Wallace st
Lawson & Co., Ltd., 85 Buchanan st
Mitchell, W. H., 300, 302 New City road
Panton, George, & Son, Limited, 24 Miller st

MUSICIANS.

SEE ALSO TEACHERS OF MUSIC.

Allan, Haydon, jun. 162 New City road
Alexander, J. N. pianist, 170 Cambridge street
Angus, Mrs. (teacher), 1192 Argyle st
Baptie, Charles R., pianist, 12 Buccleuch st
Bennett, Alfred, 423 Crown st
Blair, J. Vernon (pianist), 17 Annandale st., Govanhill
Booth, James, 52 Carrington st
Bowie, Douglas, 49 Walton st
Burton, Harry, 14 Lyndhurst gdns
Clelland, James R. (pianist), 23 Nairn street
Clelland, John (violinist), 168 Weir street
Crawford, J. B., A. R. C. O., L.R.A.M., 16 Annfield place
Coutts, Jas., 25 Eldon street
Frame, A. Hamilton, 35 Queen st., Rutherglen
Gordon, Percy, 18 Ann street, Hillhead
Gow, Madame Florence, 72 Skirving street
Grubb, Wm. 275 W. Princes st
Gregory, Thomas C., A.R.C.O., 45 Whitehill street
Haines, S. G. M., L.R.A.M. A.R.C.M., 533 Victoria road
Hawthorne, Sam. (violinist), 12 Buccleuch st
Hirst, Crossland, 2 Buckingham st
Hofmayer, Bernard, 3 Doune quad
Hoskins, Alex., musical director, 5 Derby st
Iff, Louis (musical director), 280 W. Princes st
Iff, Wilhelm (musical director), 33 Carnworth st.; tel. 2359 Western
Joachim, Ed. R., 20 Carrington street, W.
King, Duncan, 3 Scotia st
Laidlaw, David S., 35 Westmoreland street
Love, Geo. 13 Wilton st
Mackay, A. Murray, A.R.C.O. (organist and pianist), 19 Mt. Stuart street
M'Lean, Craig, 151 Byres road
M'Vey, Hugh, 114 Gairbraid st
Mabon, Charles B. (composer), 50 St. George's road, Charing Cross
Meaten, Frederic F. 87 Barrington drive
Miller, Carl Heinrich, 10 Corunna street
Millar, John, jr., pianist (Guards' Orchestra), 429 Great Western road
Milne, William, 118 Sauchiehall st
Mitchell, W. H., 300, 302 New City road
Mitchelson Family of dancers, vocalists, and instrumentalists, 109 S. Portland street
Murdoch, W., 6 Clarendon st
Murdoch, W. M'Kenzie, 270 Great Western road
Nairns, Edward K., 15 Battlefield gardens
Peterkin, Matthew, 37 Belgrave st
Picton, Alfred, 27 Wilton drive
Ramage, Miss Nell (pianist), 5 Endrick street
Ritter, Camillo, 77 Barrington dr
Russell, Elizabeth, 108 Albert rd., Crosshill
Senior, J. E. R. (F.R.C.O.), 22 Royal cres.
Senior, Wilfrid E., 52 Kersland street
Sheard, F. O., 29 Keir street, Pollokshields
Singleton, Robert, 14 Lyndhurst gardens
Smith, John R., 15 Hill street, Garnethill
Smith, Montague, 9 Rosebery ter
Turnbull, W. Wyllie, L.R.A.M. (piano and organ), 19 Highburgh road, Dowanhill
Watt, Mrs. Curzon, 9 Oakfield terrace, Hillhead
Whitehead, Fred. W., 38 Kersland street

MUSLIN MANUFACTURERS

Bird, A. P., & Co., Ltd. (plain and fancy), John Street Factory, Bridgeton
Bridgeton Clipping Co., Catherine st., Calton
Brown, John, & Son, Ld., 111-131 French st. Bridgeton
Bulloch, Cowell, & Co., 25 Hope st
Cochrane, J. R., & Co. (lappets), 47 to 73 Waddell st
Coustonholm Weaving Co., Ltd., Pollokshaws
Dow & Frame, 9 Bell street
Frew, Forrest & Co. Ltd. 344 Main st. Bridgeton

Gilmour, Joseph W. 9 Princes sq., 48 Buchanan st
Gourlay, M. & Co. 3 Miller st
Greenlees & Lambie, 34 Albion street
Howat, D. G., & Co., 91 Mitchell st. and 21 Muslin st
King, Robt. & Co., 31 N. Frederick street
Lang & Co., plain and fancy muslins, casement cloths, madras, &c., 150 Ingram st.
Ligat, David & Son, Ltd , Northbank Factory, Newmilns, Ayrshire
M'Gregor, J. C. & Co. 177 Reid st. Bridgeton
Maclaurin, Alex. Y. & Co. 16 S. Frederick st
Miller & M'Gregor, 70 Union st
Mitchell, A., jun.'s Sons, Ltd., 107 John st., city
Morton, Robert, & Sons, 34 Albion street, city
Reid, Wm., Burnside Weaving Factory, Rutherglen
Robertson, C. & J., 45 Cochrane st
Ross & Howat, 22 West Nile st
Sellers, Greenhill and Ferguson (makers up and packers), 19 Wilson street
Smith, W. & J. G. & Co. Ltd. 388 Swanston street, Bridgeton
Spears, Jno., & Co., 103 Hutcheson street
Stewart & Blackie, 27 Jamaica street
Stewart, Moir, & Muir, Ltd. 28 Miller st
Stirling Bros. 107 Ingram st
Strang, Wm. & Son, 201 Greenhead st
Wharrie Bros., 5 Wellington st. and Allison street Factory, Ayr
Wilson Bros., 91 Mitchell st. and 21 Muslin st. Bridgeton
Wilson & Co., 48 Albion st
Wilson, Geo., & Co. 300 Swanston street
Wilson, J. & P., 67 Marquis st
Wilson, T. & D. & Co., 72 George street, Mile-end; telephone No. Nat. 2516 Bridgeton
Winning, Jas. & Co., 48 Buchanan street
Wood, R. T., & Co. 109 Ingram street
Young, J. H., & Co. warehouse, 216 Bothwell st.; factory, 53 Mill st., Greenhead

MUSTARD MANUFACTRS.

Colman, J. & J. Ltd. London; Glasgow office, 195 Howard st; telephone No., Bell 849
Keen, Robinson & Co., Ltd., London; Glasgow office, 195 Howard st.; tel. No., Bell 849

NAIL BAG MANUFACTURERS.

Fleming, J. W. & Co. 109 Ingram street
Muir & Weir, 75 Bishop street, Anderston
Robertson, Lockhart & Co., 119 Duke street
Watson, W., & Co., 13 Cleland lane

NAILMAKERS.

Barrie, D. H. (brass, copper and composition), 115 Waterloo street
Bennie, David, & Sons, Ld. Petershill rd
Braby, F., & Co., Ltd., Eclipse Works, Petershill road
Breen, James T. F., & Co. (merchants), 167 Holm st
Brown, Hugh, & Co. 54 Robertson street
Clyde Nail Co., Ltd., Newton
Connop Brothers, Cradley Heath (wrought nails), agent, J. J. H. Cruikshank, 95 Bath st
Croggon & Co. Ltd. (galvanised cut wire, copper and composition slate nails), 7 John street, city
Dempster, Moore & Co., 49 Robertson street
Donald, J. T., & Co., Ltd., 35 M'Alpine st ("Eagle" brand horse-shoe nail)
Halliday & Co., 41 Bishop street, Anderston
Johnstons Ltd., slate nails, all kinds, 74 York st.; warehouse, 117 Lancefield street
MacLellan, P. & W., Ltd., 129 Trongate
Moenich, Oscar & Co., Ltd., London; repre., A. M'Dougall, Davaar, North avenue, Yoker
Motherwell, Wm. & Co. (moulders' wrought pipe nails), 32 Portman street
Potter, Thomas, 41 Cumberland st, E.
Rivet, Bolt, and Nut Co., Ltd. 74 York st
Smith, Peter, copper nails, 135 Wellington st
Smith, Roberts, & Co. Ltd., 86 Elliot street
Stewart, John, & Co. (Glasgow) Ltd. (all sorts), 28 to 32 Oswald street
Watson, H. W. (representing J. Atkinson & Co., Manchester), 22 Royal Exchange sq
Young, Wm., & Sons, 118-122 Bothwell st

NAPHTHA MERCHANTS

Craig & Rose, Ltd., 85 Cadogan st
Fisher, Peter, 55, 59 High st
Hird, Hastie & Co. (shale and coal tar naphthas), Kinning Park Oil Works, 73 Park st

NAUTICAL AND ELECTRICAL INSTRUMENT MAKERS.

Kean, James, 72 Waterloo street
Kelvin, Bottomley & Baird, Ltd., 16-20 Cambridge st

NAUTICAL INSTRUMENT MAKERS.

Christie, Andrew, 54 Broomielaw
Dobbie, M'Innes, Ltd. (compasses, sounding machines and complete navigational outfits), 57 Bothwell street
Hunters (dealers in all kinds), 305-309 Argyle st.
Kelvin, Bottomley & Baird, Ltd. (makers of Lord Kelvin's—Sir Wm. Thomson's—patent compass and sounding machine), 16 to 20 Cambridge st
Lewis, W. & R. (sounding and log lines), 116 Broomielaw
M'Gregor, D. & Co. Ltd. retail and for export, 57 Bothwell st
Stanley, W. F., & Co., Ltd., 68 Queen street
Whyte, Thomson, & Co., 96 Hope atreet

NAVAL ARCHITECTS.

SEE ALSO ARCHITECTS.

Biles, J. H., & Co., 175 West George st
Campbell, James R. (Ressich & Campbell), 118 Queen st
Crockatt, John (of W. Crockatt & Sons), 62 Robertson st
Crockatt, W., & Sons, 62 Robertson street
Dunlop, John (John Reid & Co.), 50 Wellington st
Ewen, C. L'Estrange, A.M.I.N.A., 45 Hope st
Gordon, A. M. M.I.N.A. Baltic Chambers, 50 Wellington st
M'Callum, J. A., 108 Hope st
Mackie, W. A., M.I.N.A., M.I. Mech.E. (designing, superintendence, surveys, arranging contracts, ships and machinery), 50 Wellington st., Baltic chambers; telegrams, "Starboard, Glasgow"
M'Laren, Thomas, & Co., 10 Bothwell st
Mylne, A., 81 Hope st
Niccol, Thomas, 93 Hope st
Peak, James J., 19 Waterloo st

Reid, John, & Co. (and consulting engineers), Baltic Chambers, 50 Wellington st and 4 Lloyds av, London, E.C.
Robertson, Duncan R., 29 Waterloo street
Scott, Arch., 20 Princes st, Polkokshields
Seath, T. B. & Co., 121 St. Vincent st
Turnbull, George K., 45 Hope st
Wallace & Co., 53 Bothwell st
Watson, G. L., & Co., 53 Bothwell street
Wemyss, George B., M.I.N.A., 5 Oswald st
Younger, A. Scott, B.Sc., M.I.N.A. (and consulting engineer) (of A. R. Brown, M'Farlane & Co. Ltd.), 19 St. Vincent place

NAVAL UNIFORM MAKERS

Kenning, Geo. & Son (shipping companies' and yacht clubs' gold and silver laces, braids, cords, buttons, ornaments, badges, &c.), 9 Howard street, and at London, Liverpool, and Manchester
Paisleys Ltd., naval uniform cap makers, merchant shipping and yacht club badges, buttons, lace and complete outfits, 76 to 96 Jamaica st. and 2 to 12 Broomielaw

NET MAKERS.

Acme Rope and Twine Works, 58 Howard st
Crawford & Stuart, 53 Bothwell street
Mackay, Donald (garden), 51 Ingram st
Mackay, Neil, 47 St. Enoch sq
Royal Glasgow Asylum for the Blind, 100 Castle st

NEWSPAPER AGENTS.

Adam, Miss Kate, 738 Rutherglen road
Aitken, Geo. 171 Dumbarton rd
Anderson, David, 625 Duke st
Angus & Cameron, 77 Wallace street, s.s.
Archer, John, 1140 Dumbarton rd
Atkinson, W. H., 40 Norfolk st
Bain, Robert, 384 Rutherglen rd.
Bain, Mrs. Isa, 137 Main st., s.s.
Ballantyne, A. M., 325 Victoria rd
Ballantyne, Miss R., 445 Keppochhill road
Barr, Archd., 538 Gallowgate
Bell, Mrs. H, 354 Scotland st
Bond, John, 371 South York st
Borland, Mrs. A., 1031 Dumbarton rd
Bradley, M. & A., 717 Dumbarton road
Brodie, Mrs. Annie, 162 Calder st
Brown, Mrs. J., 98 Hozier street, Partick
Brydon, Miss B., 485 New City rd
Buchanan, William, 13 Paisley road, West
Cafaro Bros., 61 Dundas st., city
Cameron, Miss Sarah 694 Rutherglen road
Campbell, Andrew, 599 Dumbarton road
Campbell, Miss, 162 Henderson st
Center, Alex., 145½ Gallowgate
Chisholm, F. H., 70 Hyndland rd
Corner, G., 256 Cathedral st
Craig, Alex. 501 Victoria road
Craig, W. & F., 1008 Cathcart rd.
Crawford, William, 192 Saltmarket
Crawford, Thos., 48 Ibrox st
Cunningham, J., 15 Hill street, Gallowgate
Curtis, Chas. 8 Saltmarket
Dewar, Mrs. J., 576 Cathcart rd
Dickson, Miss E., 236 Main st, s.s.
Dingley, George, 203 High street
Doig, Robt., 524 St. Vincent st
Dougall, J., 34 Langside place
Downie, W., 1054 Dumbarton rd
Duff & Co., 662 Dumbarton rd
Duncan & Co. 615 New City rd
Dunn, J. B., 180 North st.
Easson, Eliz., 29 Raglan st
Findlay, James, 214 Gourlay st
Fortune, Robt., 169 Garscube rd
Foster & Henry, 265 Garscube rd
Galbraith, J. B., 564 Rutherglen rd
Gellatly, F. M., 23 Smith street, Whiteinch
Gilfillan, Mrs., 494 Rutherglen rd
Gillies, Jas., 527 Victoria rd
Gourlay, Helen, 43 Hyndland st
Graham, Robt. (wholesale), 108 Eglinton st.; branches, 12 Cleland street, 3 Gt. Wellington st. and 12 Greenbaugh st, Govan
Gray, Daniel, 126 Battlefield rd
Haldan, Mrs, 74 Caledonia road
Hall, Hendry, 451 Rutherglen rd
Hamilton, Geo. 90 Whitevale st
Hamill, M. A., 126 Aikenhead rd
Haran, Michael, 8 Hyndland st
Henry, William John, 13 Great Hamilton st
Higgins, M. F., 13 Stobcross st., 592 Argyle st. and 1206 Dumbarton rd
Higgins, Sarah, 12 Wellington arcade
Holmes, Wm., & Co., Ltd., wholesale, 76 Mitchell street (*Herald* Buildings); telephone No., 7871 Central (2 lines, with connections to all departments); telegraphic add., "Newspapers, Glasgow"; branches, 592B Gallowgate st., and 26 Market st., Aberdeen
Honeyman, A., 502 Alexandra parade
Hood, A. & Co., 241 Argyle st
Hunter, Mrs. John, 455 Shields rd
Jardine, K. & M., 230 Cathedral street
Johnson, Miss Mary, 44 Merkland street, Partick
Jordan, Mrs., 220 Allison st
Kane, Joseph, 3 Raglan st
Kean, J., 23 Rodney street
Kearney, E. 18 High street
Keenan, Wm., 227 High st
Kirk, David, 15 Garriochmill rd
Leitch, John, 142 Nelson st., s.s.
Lilley, Wm., 159 Allison street
Lindsay, Agnes, 26 Cromwell st
Livingstone, Janet, 642 Cathcart road
Logan & Box, 47 St. George's rd
Logan, James, 1, 3 Macfarlane street
Love, Wm. (wholesale), 219A and 221 Argyle st
Lowden, William, 146 Watt st., s.s.
M'Aulay, Wm., 5 Portugal st
M'Aulay, Mrs., 15 Garngad rd
M'Cance, R. G., 522 Gallowgate
M'Call, Mrs., 993 Dumbarton rd
M'Dowall, Miss, 411 Eglinton st
Macfadyen, Marion, 92 Henderson street
M'Gregor & Co., 14 Harmony row, Govan
Macguire, Jas. 532 Springburn rd
M'Intosh, A., 107 Watt street
Macintyre, Mrs. C., 138 Watt st., s.s.
M'Intyre, Catherine, 9 Queen's arcade
M'Kenzie, Alex., 311 Parliamentary road
M'Kinnon, M. & M. T., 557 Gallowgate st
M'Laggan, Alex., 52 Gt. Hamilton street
MacLaren, Alex., & Son, 360-362 Argyle st., 122 Renfield st., and 311 Gairbraid st
M'Laren Bros., 645 Duke st
M'Lean, John, 858 Argyle st
M'Lean, Miss M, 1 Possil road
M'Leod, Alex, 55 Old Dumbarton road
M'Nair, Mrs. W., 484 St. George's road
M'Neil, A., 966 Argyle st
Macphail, Mrs., 65 George street
M'Pheely, Thos. 33 London st
M'Quade, Miss Nellie, 67 Pine st
Manion, Mrs., 216 Possil rd
Martin, Agnes A., 335 Langside road
Martin, Maggie A., 218 St. George's road
Mason, Wm. M. 196 Cathedral street
Mathen, Janet, 63 Great Hamilton street

Mather, Miss M., 368 Springburn road
Maurice, John, 12 Cornwall st
Mearns, Mrs., 101A W. Graham st
Melvin, Mrs., 605 Cathcart road
Menzies, John, & Co. Ltd. 88-94 W. Nile st., 610 Gallowgate, 32 Hartfield st., Bridgeton Cross, 164 London st, 49 Renfrew st., 875 Argyle street, 337 New City road, and 17 Hyndland street, Partick
Miller, J., 94 Minard rd, Partick
Miller, M. 185 Cathedral street
Milne, Wm. B. 329 Springburn rd
Minnoch, Eliz., 145 Garscube rd
Minnoch, Mrs. D. C., 410 Garscube road
Moore, Bridget, 26 Cook street
More, Robt. 505 Sauchiehall st. and branches
Morrison, Miss A., 359 Cathcart rd
Munro, Misses H. & E., 57 Caledonia road
Murdoch, Jas., 182 Battlefield rd
Naismith, Isa., 79 Norfolk street
National Football Programe, 87 Queen st
Neely, Mrs. C. A., 239 N. Woodside rd
News of the World, Ltd., 52 Hutcheson street
Noakes, 678 Eglinton street
O'Hagan Bros., 10 Dixon avenue
Owens, Mrs. E., 12 Parson street
Parker, Wm. 174 Gt. Hamilton st
Parsons, R. W., 725 Pollokshaws road
Paterson, Robert, 25 Elderslie st
Paterson, Miss S. T., 88A Bellgrove street
Paton, Miss M. J., 308 Cathcart road
Pitcairn, J., 1095 Argyle st
Porteous, Wm. & Co. 9 South Exchange place
Pritchard, 1001 Dumbarton road
Red Letter (The) (Wednesday), 144 Port-Dundas rd
Reid, Mrs. Elizabeth, 12 Windsor street
Reynolds's Newspaper, 167 Saltmarket
Ritchie, Miss M. F., 742 Pollokshaws rd
Robbie, Charles, 131 Aikenhead rd
Robertson, Mrs. John, 262 Allison street
Robertson, Miss C., 213 Albert rd., Pollokshields
Ross, David, 923 Argyle street
Scrimgeour, John, 80 Gt. Hamilton street
Seaton, Mrs. Mary, 636 Rutherglen road
Sharp, A. F. & Co. 14 Royal Exchange sq.; telephone No., P.O. 8890 city
Shaw, H., 78 Ayr st, Springburn
Shipbuilding and Shipping Record, 87 Union st
Sinclair, Archd. 6 Westminster ter. Ibrox
Smith, J. H. 13 Scotia street
Smith, John E. 375 Gt. Western rd
Smith, Walter Wylie, 295 New City road
Smith, Mrs. J. Y., 1403 Argyle st
Smith, Miss, 1 Govan street
Stewart, Helen, 36 Hill st., east
Stewart, Mrs. C., 70 Ardgowan st
Stuart, James, 7 Henderson st
Sutherland, Donald, 15 Cowlairs road
Sweeney, Bartholomew, 8 Caledonia road
Sweeney, Jas., 112 Portugal st
Telegraphic News, 85 Queen st
Templeton, A., 84 Dumbarton rd
The Wholesale News Co., Ltd., 18 Renfrew st. and 362 New City road
Thomson, Jn. 267 Maxwell road
Thomson, Mrs. J., 4½ St. Enoch sq
Urquhart, H. H., 544 St. George's road
Wardrop, Matthew, 547 Govan road, Govan
Warren, C. & H. 475 Victoria road
Waterson, Geo. B. 229 Cambridge street
Watson, John, 526 Rutherglen rd
Watson, William, 325 Victoria rd
Weekly Welcome (The) (Thursday), 144 Port-Dundas rd
Whitberg, L., 21 Main st. s.s.
Wilson, J. L., 437 Gallowgate
Wilson, W., 1041 Cathcart rd
Wilson, Mrs. J., 590 Rutherglen rd
Wilson, C. & A., 149 James st., Bridgeton
Winning, Mrs. G., 13 London street
Winton, Miss, 1000 Argyle st.
Wiseman, Robert, 101 Govan rd
Wotherspoon, Thomas B. 4 Merkland st. Partick
York, James, 47 Florence st
Young, H., 121 W. Graham st
Young, James, 125 George st
Young, Joseph, 282 St. George's rd
Young, Wm., 543 Springburn rd

NICKEL AND COBALT MANUFACTURERS.

Gemmell, Wm. & Co., 492 Argyle street
Henderson, Chas. & Co. Ltd., 73 Robertson street
Ritchie & Whiteman (anodes, cubes, sheets, tubes, rods, wire, &c.), 33-35 Mitchell street
The Nickel Co., Kirkintilloch
Wiggin, Henry, & Co. Ltd. Birmingham; agent, James Dick, 19 Waterloo street

NICKEL PLATERS.

Arrol, John, 51 Brown street
Brownlie, A. D., & Co., 17 Douglas street
Elkington & Co., 98 Commerce st
Macduff & Gray, 63 John st. city
M'Lean, William 161 North st
Miller, A. D. & Co., 47 Cadogan st
Tennant, R. & Co., Ltd., 419½ Argyle street
The Glasgow Cycle Co., 40 St. James' street, Kinning Park
The St. Vincent Motor & Cycle Co. Ltd., 161-169 North street

NICKEL STEEL MANUFACTURERS.

Cammell, Laird & Co., Ltd., representatives, Geo. J. Robson & Co., 130 West Nile street
Dobbie, Wyllie & Co., 68 Gordon street
Jessop, Wm., & Sons, Ltd., Sheffield, manufrs. of nickel and special steels for motor vehicle construction; sole representative for Scotland, Maurice Chapman; Glasgow office, 29 St. Vincent pl.; Nat. tel., Central 7961; regd. telegraphic address, "Jessops, Glasgow."
The Teutonic Steel Works, Ltd., Sheffield; sole agents, J. L. Carty & Co., 46 Gordon st

NITRATE OF LEAD MANUFACTURERS.

Nobel's Explosives Co., Ltd., 195 West George st
Tulloch, Wm. & Co., 30 George sq

NITRO COTTON MANUFACTURERS.

Nobel's Explosives Co., Ltd., 195 W. George street

NOTARIES PUBLIC.

SEE WRITERS.

NUMISMATIST.

Isaacs, Ellis, 85 High street

NURSERY AND SEEDSMEN.

Those marked *a* are only Seedsmen
Agnew, Peter V. jr., Gallowflat, Rutherglen
Agnew, Peter V., 50 Cadder st, Pollokshields
Austin & M'Aslan, 89 Mitchell street
Billing, James A., 396 Byres rd
Bowness, George (chrysanthemum specialist), Riverside Nursery, Busby
Brown, Joseph, 28 Ross st

Callaby, C. & W., Ibrox Nursery, Ibrox
Campbell, Malcolm, Ltd. Hughenden rd. Kelvinside
aCrawford, Cree, & Lawries, Ltd. 204 Elliot street
aCross, Alex., & Sons, 19 Hope street
Dagg, Thomas, & Sons, 16 Bath st
Denovan, Wm. (lawnmowers all makes repaired and sharpened), 564 Argyle st
Dickie, Fowlds & Co., Ltd., 9 St. Marnock st., Kilmarnock
aEwing, John, 138 Cambridge st
Ferguson, Alex., 728 Dumbarton rd
Findlay Brothers, Springhill Nurseries, Baillieston; telephone, 46 Baillieston
aGiffen, W. R., 3 Cadogan st
Gray, M. & Co., 13 George square
aHamilton, Archibald, & Sons, 25 Robertson street
Henderson, Francis, Ltd., seed growers & bulb merchants, 79 and 64 Candleriggs
Howie, Robert, 21 Hope street
Kent, J. & J., 564 and 566 Gt. Eastern rd
Kerr & Co. 63 Queen street
Kinloch Floral Nursery, Tanzieknowe, Cambuslang
Leighton, Wm. 36 Renfield st
Lindsay, Lamont & Crawford, 166 Buchanan st
aMackay, Don. 51 Ingram st
aM'Kenzie, Peter, 14A Renfield street
Mackinnon, Lachlan, Totham, Uddingston
MacMeekin, John, Kelvinside Nursery, Hamilton drive
a**Macqueen, John**, 39 Brown street, Anderston
aMain & Co., 43 Hope st
Montgomery, Andrew, Shawmoss road, Crossmyloof
aPringle & Alexander, 17 Waterloo street
Purdie, D. G., 6 Waterloo street
aRankin & Tod, 27 Oswald st. city
aRiddell, John, & Sons, 10 Anderson street, Gallowgate
Russell Bros. Greenrigg Nursery, Uddingston
Samson, W. & T. 8 and 10 Portland st. Kilmarnock
Scott, John, Shawmoss road
Scottish Mushroom Co., Braidbar Quarries, Giffnock
Smith, A. & Sons, Darnley road, Pollokshields
Sutherland, John, Victoria Nursery, Lenzie
aTaylor, Wm., & Son, 12, 14 Carrick street
Thyne, J. & R., Shawhill rd., Shawlands
aWallace, A. C. & Co. (importers of Spanish canary seed), 71 W. Nile st
aWallace, J. & W. 498 Gallowgate
Watson, Robert, & Sons, Glenbank Nursery, Lenzie
aWhyte, William, 67 Hope st
Williamson, Gemmell, & Co., fertiliser and insecticide manufacturers, 263 Argyle st
Williamson, Gemmell & Co., Busby rd., Giffnock
Wyllie, Thomas, & Co., 98 Mitchell st., and Victoria Nursery, Rutherglen
Young, Chas., Kennishead Nurseries; Nat. tel., 79 Pollokshaws
Yuill, John & Andrew (importers of bird seeds), 118 Broomielaw

NURSES.

See Appendix, under Charitable and Friendly Institutions.

Armstrong & Berretti, Misses, 57 Kersland st
Blythswood Nursing Institution, Ltd., for the reception of patients, and supplying of medical and surgical nurses to private families, 20 and 22 Burnbank terrace; superintendents, Miss MacCulloch and Miss Macgregor; teles. 36 Charing Cross and 2172 Central; tele. address, "Attend, Glasgow"
Cairns, Mrs., 427 Gallowgate st
Campbell, Jean, 61 Albert drive, Crosshill
Campbell, Mrs. Agnes, 22 Dixon avenue
Collingwood, Mrs. A., 1 Brand street
Co-operation of Trained Nurses, 18 Sardinia ter. Hillhead
Crawford, Miss H. S., 10 Grafton square
Dalgleish, Mrs., 133 Houston st
Duncan, Mary, 401 St. Vincent st
Edward, Nurse, 3 Elmbank st
Flind, Agnes, 403 St. George's rd
Girwood, Miss Mary, 346 St. George's road
Grieg, Annie, 125 Byres road
Grieg, Miss C. B. B. (certificated), 125 Byres road
Grieve, Mrs., 9 Herriet st
Gunn & Lumsden, Misses, 8 Lynedoch place
Higginbotham (The) Sick Poor and Private Nursing Association, 218 Bath street; supt. Miss Berwick; telephone No. 58 Douglas
Howie, Isa, 25 Caird dr., Partick
M'Alpin Nursing Home, 121 Hill street
M'Cowan, Mrs., 26 Calder street
M'Lellan, Annie, 24 Willowbank street
M'Pherson & Anderson, Misses (nursing home), 11 Lynedoch pl
Munn, Mrs. 637 Gt. Eastern rd
Murray, Mrs. Robina (certificated), 25 Caird drive, Partickhill
Private Nursing Home, Nurse Edward (C.M.B.), 3 Elmbank street
Regent Nursing Home for the reception of patients, 18 Blythswood sq.; lady supt., Miss M. C. Brown, telephone Nos. Nat., 834; P.O., 2672
Robertson, C. M., 342 Victoria road
Sandyford Nursing Home, 1 Sandyford place
Scottish Temperance Male Nurse Association, 147 Bath street
Smart, Mrs., 8 Mansfield street, Partick
Taylor, Miss Isabella, 3 Woodside terrace
The Temperance Male Nurses Co-operation, 28 Windsor ter
Wilson, Miss J., 85 Cromwell rd
Woodside Nursing Home, 3 Woodside ter

NUT MANUFACTURERS.

Biggar & Henry (brass), 159 Howard street
Bilsland, John, & Co. 75 Houldsworth st
Blakemore & Co. Ltd. Atherton near Manchester; speciality—weldless nuts, in bright or black quality, for high-class boiler and engine work; agents, F. & M. Fairman, 93 Hope st
Cakemore Bolt, Nut, and Manufacturing Coy.; agent, Donald M'Corquodale, 11 Bothwell st
Carr & Nichols, Ltd., Atherton, near Manchester (on Admiralty and War Office lists); specialty, large weldless hand-forged nuts for engineers and boiler makers, bright, black, or faced, blank or screwed standard or fine threads as required; agent for Scotland, James Murchie, 39 Mains street
Carty, J. L., & Co., sole agents for J. L. Carty & Co., 46 Gordon street
Cotterill, F. W., Ltd.; agents, W. B. & J. Bain, 65 Waterloo st
Ford-Smith, F., Ordsall Ironworks, Salford (on admiralty and war office lists), speciality, weldless nuts, black or bright engineers studs, set screws, &c., rep. Robert Walker, 2 Oswald street
Henderson, Charles, & Co., Ltd. (brass), 73 Robertson street
Hurry, John, & Sons, 29 Commerce street; tel. No., Nat., 1926 S.S.

Motherwell, Wm. & Co. 32 Portman street
Murchie, James, 39 Mains st
Patent Rivet Co., Ltd., Smethwick; agent, J. J. H. Cruikshank, 95 Bath st
Ritchie & Co. 20 Victoria st
Ritchie & Whiteman (brass and naval brass, also hollow brass bars for making nuts), 33 and 35 Mitchell st
Rivet, Bolt and Nut Co., Ltd., 74 York street; works, Glasgow Govan, Rutherglen, Coatbridge, Motherwell, Port-Glasgow, Gateshead-on-Tyne, and West Hartlepool; registered office, 74 York street, Glasgow; tele. address, "Rivets, Glasgow"; tele. No., 6622 Central (7 wires)
Stewart, John, & Co. (Glasgow), Ltd., 28 to 32 Oswald st
Stokes, A. & C., Birmingham (brass and steel hexagon nuts from the bar); agent, Alex. M'Crae, 73 Robertson street
The Talbot-Stead Co., Limited, Birchills, Walsall; Thos. R. Richards & Co., 41 Ann street
Willets, David, Ltd., Reliance Works, Cradley Heath; sole agents, James T. F. Breen & Co., 167 Holm street

OAKUM MANUFACTURERS.

Easson Bros. 48 King st. Mile-end
Hannay, John W. & Co., 24 to 60 James street, Bridgeton
Jebb Bros. (Glasgow), Ltd., Mair st., Plantation
Murray, M'Vinnie & Co. Ltd. (also caulking cotton), Mavisbank quay
Tait, Wm. & Co., Ltd., 91 to 161 Fordneuk st
Westhorp's famed brands; agent, Andw. Smith, 12 York st

OATCAKE BAKERS.

Caledonia Oat Cake Baking Co., 19 Granville street
Eclipse Baking Co., 153 Wallace st
Holborn, Alex. 22 Armour st
Nairn, John, Cathkin Bakery, Rutherglen
Peacock, R. A. & Son, Ltd., Whitefield Bakeries, Copland road, Ibrox
Premier Baking Co. 986 Pollokshaws road
Reliance Baking Co., 200 Helen st., Govan

OCULISTS.

Ballantyne, Arthur J., M.D., F.R.F.P.S.G., surgeon (Glasgow Eye Infirmary), 11 Sandyford pl
Barrie, Thos. Stewart, M.B., Ch.B., T.S.M.C., 23 Granville st., west
Buchanan, Leslie, M.D., 8 Royal crescent, W.
Freeland, Fergus, M.D., 22 Blythswood sq
Hinshelwood, James, M.A., M.D., F.R.F.P.S.G., 26 Woodside pl
Manson, W. Hislop, M.A., M.D., 5 Clifton place
Primrose, Wm., M.B., C.M., M.R.C.S., 36 Berkeley street
Riddell, Brownlow, M.D., 22 Newton place
Rowan, J., M.B.C.M. F.R.F.P.S.G. 10 Woodside crescent
Russell, W. K., 4 Newton st
Stewart, J. Barbour, M.B., 20 Charing Cross mansions
Thompson, H. Wright, M.D., 3 Sandyford place
Wilson, J. A., M.D., 173 Bath st

OFFICE EQUIPMENT SPECIALISTS.

Arthur, F. W., Ltd., 168A St. Vincent street
Blick Office Equipments (printer Blicks letter sealers, stamp affixers, rotary letter copiers), 105 Hope street
Shannon LIMITED
Manufacturers of furniture, fittings, and every requisite for office use, 189 Hope street

OFFICE FURNISHERS.

Arthur, F. W., Ltd., 168A St. Vincent st
Fraser, Asher & Co., Ltd.; showrooms, 12 George square
Kenrick & Jefferson, Ltd., 166 Buchanan st. and Dundas lane
Lawrence, B., Ltd., 50 Wellington street; tel., 4870 Central
Library Bureau Ltd., 154 Howard street
Rockwell Wabash Co. (1909) Ltd., 57 Oswald street
Roneo Ltd. (steel cabinets, modern methods of letter filing, steel office furniture of every description), 165 Hope street
Shannon LIMITED 189 Hope street
Smith, Francis, 137A St. Vincent street
Stolzenberg (Patent) File Co., Ltd., 165A West George street
The Modern Office Equipment Co., Ltd., 8 Waterloo st; telephone No., 1034 Central; telegrams, "Modern, Glasgow"
Wylie & Lochhead, Ltd., 45 Buchanan street

OFFICE FURNITURE.

Arthur, F. W., Ltd., 168A St. Vincent st
Dick, A. W., & Co., 126 Hope st
M'Ewan, A., & Co. (wood cabinets, desks, &c.), 98 Glassford street
Miller & Miller, Ltd., 75 Westmoreland street
Rowan, E. & E., 53 W. Nile st
Salmond, William, 100 Port Dundas road
Shannon LIMITED 189 Hope street
Smith, Francis, 137A St. Vincent st
Wylie & Lochhead, Ltd., 45 Buchanan street

OIL BOILERS.

Alexander, Fergusson, & Co. Ltd. 50 Ruchill st., Maryhill
Blacklock & Macarthur, 161 to 173 West street, Tradeston; works, 102 to 118 Dale street, Tradeston, and at London, Cardiff, and Luton
Bremner, John A. & Co. (Pendleton Oil Works, Manchester), 196 St. Vincent st.; telephone, 425 Argyle
Dick, W. B. & Co. Ltd., Clyde Oil Works, Crownpoint road; office, 24 Queen st
Eadie, Arch. & Co., Ltd., 54 Cook street
Ferguson & Menzies, 451 S. Wellington street
Hird, Hastie, & Co. Kinning Park Oil Works, 73 Park st
Mathews, Maclay, & Manson, 136 and 138 Hydepark street
Storer, James, & Co., Ltd., Barrowfield Works, Reid st., Bridgeton,
The British Oil & Cake Mills, Ltd., Pearson, Beckitt & Co., branch, Rockvilla Oil Mills
Williamson, Morton & Co. 309-361 Dobbie's loan

OIL BURNER MAKERS.

Lucal Liquid Fuel Co., 203 Hope street

OIL AND COLOURMEN.

SEE ALSO PAINTERS.

Aim, W. L. & Co. 57, 59 Cornwall st, Kinning park
Baird, Robt., & Co., 35 Glassford st
Barton, Wm., & Co., 37, 38 and 39 Clyde pl.; works, Scotland street
Bowie, Wm., 172 Wallace st., s.s.
Boyd, David T., & Co. (importers of carbon blacks and decolorizing carbons), 50 Wellington st
Brown & Sons, 39 St. Enoch sq
Calder & Armour, 14 Broomielaw

Clow, W. J., & Co., 245 Aber cromby street
Clutha Paint and Oil Co., 31 Gt. Wellington st
Craig, John S., & Co. (Ltd.), 85 to 127 Portman street, Kinning Park
Craig & Rose, Ltd. Caledonian Oil and Colour Works, 85 Cadogan st.; also Edinburgh, London, and Calgary, Alberta
Crawford, Andw., & Co., 26 Ross st
Cunningham, D. & J., 8 Darnley street
Dick & Parker, Ltd., 76 Milton street, Port-Dundas
Douglas & Co., 288 Argyle st
Eadie, Archd. & Co. Ltd. 54 Cook street
Fisher, Peter, 55, 59 High street
Foster, W. J., 47, 49 Brunswick street
Gibson & Mathie, 49 Brown st
Glasgow Patents Co. Ltd. 120 Gt. Wellington st., Kinning park
Gulliland, Allan E., & Co., 18 Mains st
Hay, Colin, & Co., 20 Barrack st
Hird, Hastie, & Co. Kinning park Oil, Paint, Colour and Varnish Works, 73 Park st
Hitchcock, Thomas John, & Sons, 145 Houston st
Jack, William, 375 Paisley road
Kennedy, William, 1 Paul st
Kirk, George G., 20 Cook st., and at Paisley, Rutherglen, Ayr and Dundee
MacArthur & Jackson, 96 and 98 Dobbie's loan
M'Culloch, E., 646 Gallowgate
M Leod, Don., 322 Garscube road
Mander Bros., varnish and colour manufacturers, Wolverhampton; represented by Jas. Hobbs, The Knowe, Bothwell, and John Bell, Moira ter., Portobello rd., Edinburgh
Meiklem, Arch., & Son, 45 London street
Michie, George, 99 Clyde street, Anderston
Morrison, Robert, & Co., 60 to 66 Bishop street, Anderston
Morrison, Robt., junr., 77 Great Hamilton st
Murray, T. 410A Parliamentary road
Paterson, T. C. 231 Duke st
Rodgers, John, 248 Garngad rd
Scott, Jas. & John G., 309 Dobbie's loan
Smith, Alex. & J. T., 222 Parliamentary road
Smith & Rodger, 32 to 38 Elliot st. Cranstonhill
Steel, John, Parkhead Varnish, Paint, & Colour Works, 75 Sorby st., Parkhead
Storer, James, & Co. Ltd., 201 Reid st, Bridgeton
Taylor, Andrew, & Son, 47 Oswald street
The Clydevale Oil and Colour Co., 4 Howard street, Bridgeton
The Glasgow Varnish and Paint Co., Downiebrae road, Farme, Rutherglen
Walker, B., 70 New City road
Wallace, David G., 34 Eglinton st
Wilkinson, Heywood & Clark, Ltd., Caledonia Works, Bootle, Liverpool; representatives, Donald Macdiarmid, 35 Bishop road, Jordanhill, and Henry A. Kidd, 16 Polwarth gardens
Young & Macfarlane, 11 West Regent st

OIL ENGINE MAKERS.

Beardmore, William, & Co., Ltd. (from 20 to 4000 H.P., land or marine type oil engines), Parkhead Forge and Dalmuir
Bolinders Crude Oil Engine; representative for Scotland, Louis M. Miller, 166 Buchanan street
Burmeister and Wain (Deisel system), Oil Engine Co., Ltd., 176 Lancefield street
Campbell (The) Gas Engine Co. Ltd. 104 Bath st
Clarkson, William, & Co., 9 Little Hamilton street
Clough's Oil and Petrol Engines; agent for Scotland, William Black, engineer, Rose bank, Polmont
Crossley Bros., Ltd., 217 St. Vincent street
Fielding & Platt, Ltd.; sole agents for Scotland, Charlesworth Peebles & Co, 53 Bothwell st; Tel. No., 2537 Argyle
Gardner Engines; representatives, Percy Lowcock & Co., 45 Bothwell street
Hannah, W. J., & Co., 50 Wellington street
Hindley, E. S., & Sons, Bourton, Dorset; Scottish representatives, D. Primrose & Co, 165 Hope street
Hornsby, Richard, & Sons, Ltd., 173A St. Vincent st
National (The) Gas Engine Co. Ltd., 195 St. Vincent st
Otto Deutz; agent for Scotland, J. Crosbie Rogers, 19 Waterloo street
Pollock, W. & S., & Co., 34 Robertson st
Richardson, Westgarth & Co., Ltd. (Westgarth-Carel high power marine diesel engines), 19 St. Vincent place
Tangyes Limited, 111 Hope st

OIL FILTERS, CABINETS AND ECONOMISERS.

Donald, James T. & Co., Ltd., 35 M'Alpine street

OIL IMPORTERS.

Albrethson, A. & Son (fish oils, cod liver oil), 41 Ann st
American Mineral Oils, R. S. Chalmers & Co. (fish oils, olive oil, castor oil, cocoanut oil, palm oil, and lard oil), 12 Renfield street
Anglo-American Oil Co. Ltd., 118 Queen street
Baird, Gilbert T. (brokers, cod liver oil, castor oil, olive oil, &c.), 34 W. George st
Berntsen, H., & Co., 21 Hope street
Blacklock & Macarthur, 161 to 173 West st., Tradeston; works, 102 to 118 Dale st., Tradeston, and at London, Cardiff, and Luton
Boyd, David T., & Co. (cottonseed oils and stearines), 50 Wellington street
British Oil and Turpentine Co. Ltd., Excelsior Refinery Wharf, Hayes, Middlesex; Glasgow dept., 10 Mains st
Brown, D. D. 40 North st. Whiteinch
Bryce & Rumpff, 223 W. George street
Butler, A. Campbell, & Co. (cod-liver oil), 41 Buchan st
Chalmers, R. S. & Co. (direct importers of all kinds of olive oils), 12 Renfield st
Clutha Paint & Oil Co., 31 Gt. Wellington st.
Cooper, Henry G., & Co., 31 St. Vincent place
Craig, James D. 11 Bothwell st
Craig & Rose, Ltd., 85 Cadogan street
Crawford, James S. & Sons (sole importers for Scotland for E. T. Houghton & Co., Philadelphia), 73 Dunlop street
Cresswell's, Ltd., 11 Bothwell st
Dick & Parker, Ltd., 76 Milton st., Port Dundas
Dick, W. B. & Co. Ltd. 24 Queen street
Duncan, George, & Co., 158 Bothwell st
Eadie, Arch. & Co., Ltd., 54 Cook street
Ferguson, Shaw, & Sons, 130-136 Bishop st. Port-Dundas
Ferguson & Timpson, Ltd. (lubricating), Baltic Chambers, 50 Wellington st; London office, 104 Minories, London, E.C.;

Continued on next page.

67 Stanley street, Liverpool; 65 Quayside, Newcastle-on-Tyne; telegraphic address, "Polarity, Glasgow," "Polaritora, London," "Needful" and "Tauril, Newcastle-on-Tyne"
Fyfe, J. R. & Co., 19 Queen st
Geddes, David, & Son, brokers, 45 Renfield st
Geddes, W. T., 142 Queen st
Glasgow (The) Chemical Co., Ltd., 13 M'Neil st
Gulliland, Allan E., & Co., 18 Mains st.
Hall, C., Wishart & Co., Elder Park Wks., 42-48 Ure st., Govan
Hall, P. W., Ltd., 28 Kyle st
Halliday & Coy., 41 Bishop st, Anderston
Hamilton, J. & D., Ltd., 115 Port Dundas road
Henderson, Hogg & Co. 15 Cadogan street
Hinshelwood, Thos., & Co., Ltd., Glasgow Oil, Colour, Paint, and Varnish Works, Glenpark st
Hird, Hastie, & Co. Kinning Park Oil Works, 73 Park st
Hollywood, Wm. & Co. 36, 36A King st, Tradeston
Homelight Oil Co., Ltd., 29 St. Vincent place
Kennedy & Reid, 18-26 Helenvale street
Jamieson, Ltd., 105 Clyde street, Anderston
Light, James, & Son, Ltd., Liadgo Works, Liverpool; agent, Robert Davie, 13 Hamilton st., Greenock
Leggat, Robert, & Co., 5 West Regent street
Liston, Robert, & Company, 51 Crawford st. s.s.
MacArthur & Jackson, 96, 98 Dobbie's loan
M'Farlane, J. F., & Co., 107 Maitland street
Macintyre, Thos. & Co. 300-316 Dobbie's loan
Mackenzie, James, & Sons, 20 W. Campbell st
MacLellan, Lewis & John, 65, 67 and 130 Port-Dundas rd
M'Lintock, James, & Co., 200 Petershill rd
Marks & Johnston, Anchor Oil Works, 121-145 Great Eastern road
Mathews, Maclay & Manson, 136 and 138 Hydepark st
Montgomerie, Stobo, & Co., Ltd., George street, Mile-end
Morrison, Robt. & Co. 60 to 66 Bishop st., Anderston
Motherwell, R. & Son, 65, 67 N. Wallace st
Murray, M'Vinnie & Co., Ltd., Mavisbank quay, s.s.
Orr & Son, 93 Hope street
Pedersen, Carl H., 145 Bath st
Percy & Halden, Ltd., 54 Gt. Wellington street
Poynter, John, Son, & Macdonalds, 72 Gt. Clyde st
Prices' Co., Ltd., 5 Oswald st
Prices' Company, Ltd., 139 Waterloo st.; tel. 35 Central
Robertson, W. Crum, & Co., 318 Paisley road
Rough, Walter G. & Co. 45 Hope street
Sadler & Co., 48 French street
Salvesen, C. & Co., 82 Gordon st
Southern Cotton Oil Co., of Great Britain, Ltd. (vegetable baking fats and oils), 50 Wellington street
Strathclyde (The) Paint Co. (Clarkson & Co., prop.), Davidson st, Dalmarnock
The British Oil Co., 216 St. James' road
The Scottish Speedwell Co. Ltd., 177 Crownpoint road
Turnbull, James L., & Co., 93 Hope street
Vacuum Oil Co., Ltd., 45 Hope street
Valvoline Oil Co., Boult Bros. Dept., 134 St. Vincent st
Wakefield, C. C. & Co., 53 Bothwell street
Worthington & Boler, American lubricating oils and petroleum products, 105 W. George st

OIL MANUFACTURERS.

Blacklock & Macarthur, 161-173 West st, Tradeston; works 102-118 Dale st, Tradeston, and at London, Cardiff, and Luton
Bremner, John A., & Co. (Pendleton Oil Works, Manchester), 196 St. Vincent st.; telephone, 425 Argyle
British Monogram Oil Co., Ltd.; agent, J. D. Stewart, 70 Wellington st
British Oil and Turpentine Co., Ltd., Excelsior Refinery and Wharf, Hayes, Middlesex; Glasgow dept., 10 Mains st
Dick, W. B., & Co., Ltd., Clyde Oil Works, Crownpoint road; office, 24 Queen street
Glengarnock (The) Chemical Co., Ltd., Glengarnock, Ayrshire
Light, James, & Son, Ltd., Liadgo Works, Liverpool; agent, Robert Davie, 13 Hamilton st., Greenock
Marks & Johnston, Anchor Oil Works, 121-145 Great Eastern road
Morton, W., & Co., 302 Abercromby st., Calton
Prices' Co., Ltd., 139 Waterloo st.; tel., 35 Central
Stanford & Wylie, 123 Mansion street, Possilpark
The Gas Residual Products Co., Ltd. (creosote and light oils), 121 St. Vincent street
Wakefield, C. C., & Co. (specialists in lubrication), 53 Bothwell st

OIL MERCHANTS.

SEE ALSO DRYSALTERS AND TALLOW CHANDLERS.

Adam, Thos. & Co. (export), 31 Bath street
Aim, Wm. L., & Co., 57 and 59 Cornwall st., Kinning park
Alexander, Fergusson, & Co. Ld. 50 Ruchill st, Maryhill
Allan, F. O., & Cunningham, 91 Wellington street
Anderson, Jas., & Co.; office, 124 St. Vincent st.; works, 48 Surrey street
Anderson & Nicol, 59 Brown st. off Argyle st
Andrew, B. jun, 12 Waterloo st
Anglo-American Oil Co. Ltd. 118 Queen st
Baird, Gilbert T. (broker; cod liver oil, castor oil, olive oil, &c.), 34 West George st
Baird, Robt. & Co. 35 Glassford st
Binney & Son, Ltd., agents for "Manzel" oil pumps, 43 Oswald street
Bird, Robt. A. & Co. (linseed), 83 West Regent street
Blacklock & Macarthur; works, 102 to 118 Dale street; offices, 161 to 173 West st. Tradeston, and at London, Cardiff, and Luton
Bowring Petroleum Co., Ltd, lubricating oil dept., 29 Waterloo st
Boyd, David T., & Co., 50 Wellington st
Bremner, John A., & Co. (Pendleton Oil Works, Manchester), 196 St. Vincent st.; telephone, 425 Argyle
British Oil and Turpentine Co., Ltd., Excelsior Refinery and Wharf, Hayes, Middlesex; Glasgow dept., 10 Mains st
Brooks, Hugh, & Co., Limited (creosote, lucigen naphtha, fuel, Diesel engine and mineral oil), 54 Gordon st
Brown, Hugh, & Co., 54 Robertson street
Brown & Sons, 39 St. Enoch sq
Broxburn Oil Co. (Limited), 28 Royal Exchange square
Bryce & Rumpff, 223 West George street
Buchanan, Alex., Parkview Oil Works, 140 Glenpark st

Calder & Armour, 14 Broomielaw
Cameron, M. B., & Co. (creosote and lucigen), 69 Buchanan st
Carruthers, Son, & Co., 70-78 King st. Tradeston
Clutha Paint and Oil Co., 31 Gt. Wellington street
Clydesdale Oil Co. Blantyre
Cooper, Hugh, Burnbank Oil and Chemical Works, Coventry drive
Craig, James D. 11 Bothwell st
Craig, John S. & Co. Ltd., 85 to 127 Portman st., Kinning park
Crane, P. Moir & Co. Ltd. Manchester; agent, Edwin S. Yates, 17 Oswald st
Crawford, A. R., 49, 53 Garriochmill road
Cunningham, D. & J., 8 Darnley street
Dick & Parker, Ltd., 76 Milton st. Port Dundas
Dick, W. B. & Co. Ltd. 24 Queen street
Dowie & Smith, 13 M'Neil st
Drysdale, James T. (agent for Sasserno, Piccon & Maunier, Nice), 425 Sauchiehall street
Dunlop, James H., & Son, 10 Waterloo lane
Eadie, Arch. & Co., Ltd., 54 Cook street
Easson Bros. 48 King st. Mile-end
Elder, W. D., 58 Renfield st
Engelbert & Co., London; Geo. Stuart, 83 Renfield st
Fergusson, Bros., & Thomson, 29 Napiershall st
Fergusson & Co. 171 Port-Dundas road
Ferguson & Menzies, 451 S. Wellington street
Ferguson, Shaw & Son, 136 Bishop st., Port-Dundas
Findlater & Co., 370 Springfield rd
Finlay, John, & Co., Ltd., 18 Renfield st
Fisher, Peter, 55, 59 High street
Fleming, A. B. & Co. Ltd. 111 Waterloo st
Galloway, M. P., Ltd., 74 York street
Gas (The) Residual Products Co. Ltd., 121 St. Vincent st
Geddes, Wm. T., 142 Queen st
Gemmell, W. N. & Co., 142 Queen st
Gibson, Wm. & Co. cork manufrs. and importers, 57 College st
Gilmour, Duncan, & Co., 158 Bothwell street
Glasgow Patents Co. Ltd. 120 Gt. Wellington st, Kinning park
Grant, J. M., & Co., 263 High st
Graphite Oils Co., Limited, 48 Burgher st., Parkhead
Gray, Mungo, & Co. 94 Hope street
Greenshields, Jas. & Co., Ltd. (creosote and mineral), 54 Gordon st
Gulliland, Allan E., & Co., 18 Mains street
Guthrie, William, & Co., 105 W. George street
Guy, John, & Co., Carntyne sta., Shettleston
Hair, Ivie, & Co. 375 to 389 Dobbie's loan
Hall, C. Wishart, & Co. Elder Park Oil Works, 42 and 48 Ure street, Govan
Hall, P. W., Ltd., 28 Kyle st
Hamilton, Archd. H. & Co. Possilpark Works
Hamilton, J. & D., Ltd., 115 Port-Dundas rd
Hamilton, John, & Co., 8 Springfield quay, s.s.; telephone 1985 South
Hatrick, W. & R. & Co. (medicinal and essential), 158 Renfield st
Hay, Colin, & Co., 20-32 Barrack street
Hayes & Finch, 46 Howard st
Henderson, Hogg, & Co. 15 Cadogan street
Hewens, E., & Co., 11 Bothwell street
Hinshelwood, Thos., & Co. Ltd., Glasgow Oil, Colour, Paint, and Varnish Works, Glenpark st
Hird, Hastie, & Co. Kinning Park Oil Works, 73 Park street
Hobart & M'Allister, 114 Main st. Bridgeton
Hogg, Chas., & Co., 8 Cadogan st
Hollywood, Wm. & Co. 36, 36A King st. Tradeston
Houston, William, broker, Royal Exchange buildings
Jamieson, Ltd., 105 Clyde street, Anderston
Johnstone, Arroll & Co., 85 Great Hamilton street
Kennedy & Reid, 18-26 Helenvale street
Kinghorn, John P. & Co., Baltic Chambers, 50 Wellington street
Lee, Peter, & Sons, Ltd., 157-161 Crownpoint st
Leggat, Robert, & Co., 5 West Regent st
Liddell, A. G., & Co., 141 Bath st
Light, James, & Son, Ltd., Liadgo Works, Liverpool; agent, Robert Davie, 13 Hamilton st., Greenock
Liston, Robert, & Co., 51 Crawford st., Port-Eglinton
Logan & Calder, 1103 Argyle street
MacArthur & Jackson, 96 and 98 Dobbie's loan
M'Culloch, John, & Co., 72 Waterloo st
M'Donald, A. E., 109 Hope st
M'Farlane, J. F., & Co., 107 Maitland st
MacGregor, George, & Co., 122 West Regent st
Macintyre, Thos., & Co., 300-316 Dobbies' loan
Mackenzie, James, & Sons, 20 West Campbell st
Maclean Brothers, 42 York st
MacLellan, John G. 166 Buchanan street
MacLellan, Lewis & John, 65, 67, and 130 Port Dundas rd
M'Lintock, James, & Co., 200 Petershill road
M'Murray, Wm. & Co. 52 St. Enoch square
M'Naught, James, 134 St. Vincent street
Macneill, Jas. Sloan, Ltd., 38 French street; telephone, 191 Bridgeton
M'Queen, Alex., & Co., 29 Mair street
M'Queen, John, & Co., 100 Clarence st, s.s.
M'Symon & Potter, 33 Great Wellington street
Marks & Johnson (Anchor Oil Works), 121-145 Great East. rd
Mathews, Maclay & Manson, 136, 138 Hydepark street
Meade-King, Robinson & Co., 25 Gordon st
Michie, Geo. 99 Clyde st. Anderston
Miller, Alex. jun. & Co. 34 East Rose street
Miller, Jas. Son, & Co. 79 W. Nile street
Millar, John, 118 Queen street
Montgomerie, Stobo & Co., Ltd., George st., Mile-end
Morrison, David T., & Co., 26-28 Dobbie's loan
Morrison, Robert, & Co., 60 to 66 Bishop street, Anderston
Morrison, Robert, 77-79 Great Hamilton street
Motherwell, Robert, & Son, 65-67 North Wallace street
Munro, Robert A., & Co., Ltd., creosote and mineral, 140 West George st
Murray, John, & Son, Ltd., 12 College st
Murray, M'Vinnie & Co. Ltd., Mavisbank quay
Nimmo & Co. 13 Pitt st
Oakbank Oil Co. (Limited), 29 St. Vincent pl
Orr & Son, 93 Hope street
Paterson & Conacher, 7, 9 Rae st., Port-Dundas
Percy & Halden, Ltd., 54 Gt. Wellington street
Price's Co., Ltd., 5 Oswald st
Price's Co., Ltd., 139 Waterloo st.; tel., 35 Central
Rankin, John W., 50 Wellington st

Reid, R. A. & Co. (creosote and lucigen), 125 Buchanan street
Rennie, A. D., 14 St. Vincent pl
Robertson, W. Crum, & Co., 318 Paisley road
Rough, Walter G. & Co. 45 Hope st
Rowley & Dick, 99-103 Bishop st, Port-Dundas
Russell, John, & Co., 93 Hope st
Sadler & Co., 48 French street, Bridgeton
Scott, James & John G., 309 Dobbie's loan
Scott & M'Queen, Phœnix Chemical Works, Pollokshaws
Shields & Ramsay, 104 West George st
Ship Chandlery & Sailwork Co. 18 Finnieston lane
Small, Thos., & Co. (wholesale suppliers of white oak oil barrel shooks, staves, heads, and hoops; wholesale and retail suppliers of circled and bevelled white oak heads; export orders solicited), 72 Waterloo st
Smellie, James D., 25 Gordon st
Smellie & Riddell, 118 Parliamentary road
Smith & Rodger, 32 to 38 Elliot street, Cranstonhill
Stevenson, William, & Co. 28 Robertson street
Stewart, A. M'P., 52 Oswald st
Storer, James, & Co., Ltd., 201 Reid st. Bridgeton
Strang, James, & Sons, 121 West George st
Swan, Jas. R., & Co., 58 Renfield street
Taylor, And., & Son, 47 Oswald street
The British Oil Co., 216 St. James' road, Townhead; tele. address, "Britolco;" tel. No. 1850 Bell
The British Oil & Cake Mills, Ltd., Pearson, Beckitt & Co., branch, Rockvilla Oil Mills
The Scottish Oil and Fuel Co., Ltd. (lucigen and creosote fuel oil for Diesel engines), 166 Buchanan st
The Scottish Speedwell Co., Ltd. 177 Crownpoint rd
The Strathclyde Paint Co. (Clarkson & Co., proprietors), Davidson street, Dalmarnock
Thomson, G. & J. 85 Colvend st
Thomson, James H., & Co., 106 Elliot street
Turnbull, Jas. L. & Co. 93 Hope street
Turner, Peter W. & Son, 112 Bath street
Vacuum Oil Company, Ltd. 45 Hope st
Valvoline Oil Co., Boult Bros., dept., 134 St. Vincent street
Wakefield, C. C., & Co., 53 Bothwell street
Walker, Geo., Sons & Co., 45 Renfield street
Walker, George, & Son, Ltd. 245-255 Reid st., Bridgeton
Walls, Wm. & Co. Ltd., Lochburn road, Maryhill
Watson, Robert, & Co., 144 St. Vincent st
Westwood Macneill & Co. (creosote, lucigen, paraffin, and mineral oil), 170 Hope street
White, Adam, & Co., 104 West George street
Whyte, Peter, 166 Buchanan st
Williamson, Morton, & Co., 309 to 361 Dobbie's loan
Wilson, H. L., & Co., 101 West Nile street
Young, Jas., & Co., 24 Robertson st
Young, John, & Co. 9 and 11 Port-Dundas rd
Young's Paraffin Light & Mineral Oil Co. (Lim.), 7 W. George st
Young, Robt., & Co., Ltd., 38 Elliot st

OIL REFINERS.

Alexander, Fergusson & Co., Ld. 50 Ruchill st., Maryhill
Alexander, W. P. Pringle, & Co., 263 High street
Anglo-Persian Oil Co., Ltd., 175 West George st
Barnsley, Jas. L., & Co., 70 Henrietta st.; works, Millerfield rd., Dalmarnock
Blacklock & Macarthur; 161-173 West street, Tradeston; works, 102-118 Dale street, Tradeston, and at London, Cardiff and Luton.
Bremner, John A., & Co. (Pendleton Oil Works, Manchester), 196 St. Vincent st; tele., 425 Argyle
British Oil & Turpentine Co., Ltd., excelsior refinery and wharf, Hayes, Middlesex, manufacturers of Speedwell high-class motor lubricants, specialists in transformer and other oils for all kinds of electrical plant, gas and oil engines, marine motors and engines, etc.; tests carried out on the Hislop patent oil testing machine for consumers with the object of reducing fuel consumption; diagrams supplied with all tests, manufacturers of turpentine substitutes. Glasgow Depot, 10 Mains street
Brown, D. D. 40 North street, Whiteinch
Broxburn Oil Co., Ltd. 28 Royal Exchange sq
Buchanan, Alexander, Parkview Oil Works, 140 Glenpark street, Dennistoun
Burmah (The) Oil Co., Ltd., 175 West George st
Cardno & Co., Quarryknowe st
Clutha (The) Chemical Co. Kelvin dock, Maryhill
Clydesdale Oil Co. Blantyre
Clydevale (The) Oil and Colour Co., 4 Howard st., Bridgeton
Craig, John S., & Co. Ltd., 85 to 127 Portman st., Kinning park
Craig & Rose, Ltd. 85 Cadogan street
Crane, P. Moir & Co. Manchester; agent, Edwin S. Yates, 17 Oswald st
Cross & Co., 78 Crownpoint road
Dick, W. B. & Co. Ltd. Clyde Oil Works, Crownpoint road; office, 24 Queen street
Duff, Wm. A. M., & Co. 74 York street
Eadie, Archd., & Co., Ltd., 54 Cook st
Fergusson Bros. & Thomson, 29 Napiershall street
Fergusson, James, & Co., 29 Napiershall street
Ferguson, Shaw, & Sons, 130, 136 Bishop st. Port-Dundas
Fleming, A. B., & Co., Ltd., 111 Waterloo street
Forsyth, Young, & Co, 127-133 Portman street, Kinning park
Graphite Oils Co., Ltd., 48 Burgher st, Parkhead
Gulliland, Allan E., & Co., 18 Mains street
Hall, P. W., Ltd., 28 Kyle street
Hamilton, J. & D., Ltd., 115 Port-Dundas rd
Highgate, Hugh, & Co., Murray st., Paisley
Hinshelwood, Thos., & Co., Ltd, Glasgow Oil, Colour, Paint and Varnish Works, Glenpark st
Hird, Hastie, & Co. Kinning park Oil Works, 73 Park st
Hollywood, Wm. & Co. 36 and 36A King st. Tradeston
Horn, Wood & Co. (naphtha, paraffin, lucigen & lubricating), Lilybank road
Houghton, E. F. & Co., Philadelphia; sole importers for Scotland, James S. Crawford & Sons, 73 Dunlop street
Houston Bros., 61 Sneddon street, Paisley
Jack, Joseph, 49 Vinegarhill st
Jamieson, Ltd., 105 Clyde street, Anderston
Kennedy & Reid, 18 and 26 Helenvale st
Lee, Peter, & Sons, Ltd., 157-161 Crownpoint st

Leggat, Robert, & Co., Ltd., 5 West Regent st

Light, James, & Son, Ltd., Liadgo Works, Liverpool(refiners and blenders of oils, lubricating, burning, and manufacturing; special oils for superheated and H.P. cylinders, high-speed enclosed engines with forced and splash lubrication turbines, gas and oil engine motors, refrigerators, marine and land engines, spindles, andlooms; Colza lamp oils for mines, binnacles, sidelights, &c.; wool oils for finest flannels, and for cheapest sbody); agent, Robert Davie, 13 Hamilton st., Greenock

Liston, Robert, & Co. 51 Crawford street, s.s.

MacArthur & Jackson, 96, 98 Dobbie's loan

Macdermott, J. B. 11 Bothwell st

M'Farlane, J. F., & Co., 107 Maitland st

Macintyre, Thos. & Co. Dundas Colour Works, 300 to 316 Dobbie's loan

MacLellan, Lewis & John, 65, 67, and 130 Port-Dundas road

M'Lintock, James, & Co., 200 Petershill road

Marks & Johnston, Anchor Oil Works, 121-145 Gt. Eastern road

Mathews, Maclay & Manson, 136 and 138 Hydepark st

Montgomerie, Stobo & Co., Ltd., George street, Mile-end

Morrison, Robt. & Co. 60-66 Bishop st., Anderston

Oakbank Oil Co. (Ltd.) 29 St. Vincent pl

Paterson & Conacher, 7 & 9 Rae st., Port-Dundas.

Percy & Halden, Ltd., 54 Gt. Wellington street

Pengelly, C. C. & Co., 57 Oswald street

Prices' Co. Ltd. (special for motors, gas engines, &c.), 139 Waterloo street; tele. No. 35 Central

Pumpherston (The) Oil Co. Ltd., 135 Buchanan street

Sandeman Bros., Ruchill

Somerville, William, & Son, 156 St. Vincent street

Southern Oil Co. of Great Britain, Ltd., 50 Wellington st

Stern Sonneborn Oil Co., Ltd., 108 Hope st

Storer, James, & Co. Ltd. Barrowfield Oil and Colour Works, 201 Reid st. Bridgeton, and at London, Liverpool and Birmingham

The British Oil Co., 216 St. James road, Townhead; tele. address, "Britolco"; P.O. tel. No. 1850 Bell

The Scottish Speedwell Co., Ltd., 177 Crownpoint rd

The Glasgow Varnish & Paint Co., Downiebrae rd., Farme, Rutherglen

Thomson, G. & J. 85 Colvend st

Vacuum Oil Co. Ltd., 45 Hope st

Valvoline Oil Co. Boult Bros. Dept. 134 St. Vincent st

Wade, J. L., & Co., Ltd., 9 Elms lane, London, S.W.; agent, A. M. Macdougall, Castle Chambers, 55 W. Regent street

Wakefield, C. C. & Co., 53 Bothwell street

Walls, Wm. & Co., Ltd., Lochburn road, Maryhill

Young, Robert, & Co., Ltd., 38 Elliot street

OIL SEPARATORS.

Empire Engineering Co. (Manchester), Ltd.; agent, F. W. G. Bailey, 51 Ashburn Grove, Higher Broughton, Manchester

Kater & Ankersmit, London and Paris; agent, Robert Henderson, A. M. I. Mech. E., 48 W. Regent street

Princeps & Co., Sheffield; sole agents for Scotland, W. M. Anderson & Co., 102 Union st

Worthington Pump Co., Ltd., 170 Hope st

OIL & STEAM SEPARATORS.

Bailey, Sir W. H. & Co., Ltd. (Salford), 19 Waterloo street

Royles, Ltd., Manchester; agents, W. B. & J. Bain, 65 Waterloo st

Underfeed Stoker Co., Ltd., 50 Wellington st

OIL WORKS PLANT.

Craig, A. F. & Co., Ltd., M'Dowall st., Paisley

Fleming & Co., air compressors, &c., 31 Robertson st

OILCLOTH AND PATENT PACKING MAKERS.

Barnett, Hn. & Co. 4 Springfield court, 69 Queen st

Barr, M. & Co. Ltd., "Vinco" Brand oilskin clothing, dry finish, 83 Hutcheson st.-*See Advt. in App.*

Hedderwick, John, & Co. 16 Stirling st. city

Dewar, A. B., 145 Queen st

Grimond, J. A. D., Ltd., 12 Waterloo lane

Macbean, Edward, & Co. Ltd. 123 and 125 Howard st

Mitchell, J., & Co., 84 Osborne st

Packing (The) Materials Association, Ltd. Manchester; agents, Andrew Mitchell & Co., Ltd., 21 to 25 Bishop street, Anderston

Sloan, Munro & Co., Ltd., Kelvin Rubber, Waterproof & Tarpaulin Works, Kilbirnie; office and warehouse, 13 Queen st

Somerville & Morrison, Clyde Factory, Eastfield, Rutherglen

Turner, J. A. & Co., West Gorton, Manchester; agents, M'Harg & Co., 24 St. Enoch square

OIL CLOTHING MANUFACTURERS.

"Diamond" Oilskin Co., 123, 125 Howard st

"Maxhed" Oil Clothing Co., 123, 125 Howard st

OILSKIN CLOTHING MANUFACTURERS (PATENT FINISH).

Barr, M., & Co., Ltd., manufacturers of "Vinco" brand 83 Hutcheson street; and Crown Factory Kyle st. P.O. tel., 829, 830 Bell; telegrams "Vinco"—*See Advt.*

Black, W. G., 56 Jamaica st. and Abbey Mills, Paisley; tel. Nos. 1155 Cent. and 21 Elderslie; telegrams, "Bluepeter, Glasgow"

Campbell, Achnach & Co., Thistle Rubber Mills, 110-112 Commerce st

Currie, Thomson & Co., 45 Jamaica street

Glen, John, & Co., 159-167 Ingram st

Goudie, James T., & Co., 49 Queen street

Johnson & Sons, Ltd. (Great Yarmouth), 56 Jamaica street; tel. Nos., 1155 Central and 21 Elderslie; telegrams, "Bluepeter"

Macbean, Edw., & Co., Ltd., patent dry finish, 123 and 125 Howard street

Paisleys Ltd. (for mercantile marine, yachting, fishing, &c.), 76-96 Jamaica st and 2-12 Broomielaw

Ramsay, Alexander, Ltd, 49 Queen street

Scottish (The) India Rubber Co., Ltd., 9 Howard street

Sloan, Munro & Co, Ltd. Kelvin Rubber, Waterproof and Tarpaulin Works, Kilbirnie; office and warehouse, 13 Queen st

Tower, A. J., & Co., 8 Dixon st

Watson, Robert, & Co., 10 Springfield court

OILSKIN PROOFERS TO THE TRADE.

M'Bean, Edward, & Co., Ltd., 123, 125 Howard st

The Ioco Proofing Co., Ltd., Netherton Works, Anniesland; phone No., 2573 Western; tele. address, "Ocoproof"

OPTICAL AND MATHEMATICAL INSTRUMENT MAKERS.

Baird, John, wholesale and manufacturing optician, all kinds of opthalmological and sight-testing instruments, test cards, &c., Herald Optical Works, 68, 70 Mitchell st

Ballantine, Robt., 99 St. Vincent st

Brown, James, 131 Buchanan st

Davison & Sons, 47 London st

Hilliard, W. B., & Sons, 157 Hope st

Hunters, 305-309 Argyle st

Kelvin, Bottomley & Baird, Ltd. (makers to the University by appointment), 16, 20 Cambridge st

Lizars, John, 101 and 107 Buchanan street

Reid & Young (late with Kelvin & Jas. Whyte, Ltd.), 88 St. Vincent street

Scott, W. W. & Co., Ltd., 180 Sauchiehall street

Smith, W. A. C., 236 Argyle st.

Stanley, W. F., & Co., 68 Queen street; tel., 7130 Central

Trotter, John, 40 Gordon st

OPTICIANS.

Adam, Thomas, 440 St. Vincent street

Albion Albumenizing Co., 118 Howard street

Baird, John (wholesale and manufacturing, all kinds of oculists' prescription work done on the premises), Herald Optical Wks., 68, 70 Mitchell st

Baird, Robert, 5 Union street.—*See Advt. in App*

Baird, Thomas, & Sons, 71 Queen street, 54 St. Enoch square, and 391 Victoria road

Ballantine, Robert, 99 St Vincent street

Benson, Louis, 19 Trongate

Blackadder, 13 W. Nile street

Brown, James, 131 Buchanan st

Brown, James, 181 Duke st

Bruce, J. G., 3 St. George's road

Buchanan, Daniel, F.I.O., 12 Gordon street

Chisholm, Hunter's, 27-29 Trongate

Christie, Andrew, 54 Broomielaw

Cockburn & Co., Ltd., 126 Union st., and 609 New City rd

Cowan, Alex. 541 Dalmarnock rd

Crawford & Co., 368 Argyle st

Davison & Sons, 47 London st

Dickson, Robert, M.P.S., D.B.O.A., 116 New City road

Dobie, John, & Co. 205 Argyle st. 75 Sauchiehall st. 247 New City rd. and 18 Gt. Western rd

Dobbie M'Innes, Ltd. (nautical), 57 Bothwell st

Doleman, H. B. 172 and 174 W. Regent st

Douglas, Jas. 140 New City rd

Dunn, George (wholesale), 11 Bothwell st

Ferguson, T. W., 335 Cathcart rd

Gardner & Co. 36-40 W. Nile st

Haddow, Gavin T., 46 Argyle street

Hart, J. H., 362 Dumbarton road, Partick

Hamilton, A. D., 148 Norfolk st

Hector, William, 86 St. Vincent street

Hunter, James R., 73 W. Nile st

Hunter, L. S., F.S.M.C., 75 Paisley rd., W.

Hunters, 305-309 Argyle st

Inglis, Joseph, 315 Cumberland street, s.s.

Inglis, Joseph, 485 Cathcart rd

Kelso & Co. 1008 Pollokshaws rd

Kelvin, Bottomley & Baird, Ltd. (opticians by appointment to the University), 16-20 Cambridge st

Lamont Son, 519-521 Victoria rd

Lawson, Thomas, F.I.O., 141 Stanmore road, Mt. Florida; agent for G. W. Thomson, manufacturing optician, Birmingham

Lizars, John, 101-107 Buchanan street

M'Crossan, Joseph, & Sons (field and opera glasses, and barometers, wholesale), 51 Miller st

M'Ewan, Daniel, 1198 Argyle st

M'Gregor, D. & Co. Ltd. (nautical), 57 Bothwell st

M'Pherson Bros. 78-80 Argyle st

M'Quilkin & Co., 17 Sauchiehall street

MacWhirter, John, 53 Queen st

Mabon, Alex., & Sons, 128 Bothwell street

Marshall, W., 176 and 277 Argyle street

Martin, Geo. 420 Victoria road

Martin, Wm., & Son, 340 Sauchiehall street

Morrison, Robert, 19 Canning st

Murray, D. L., 619-621 Duke st

Panton, Geo. & Son, Ltd. (wholesale), 24 Miller street

Paton, James, 529 Duke st

Paton, J., 42 Queen street

Peden, Alex. W., 270 Dumbarton road

Pollock & Stewart, 41 Renfield street

Prescott, G., & Co., 52 Queen st

Pringle, John Q. 90 Saltmarket

Rae, George, F.I.O., London (at Rae, Ltd.), 77 Renfield st

Rae, Ltd., 77 Renfield st

Reid & Young (late with Kelvin & James White, Ltd.), 88 St. Vincent st

Reis, Chas. L., & Co., 209 to 215 Argyle street

Roberton, Wm., 252 Sauchiehall street

Scott & Co., 144 Argyle st.

Scott & Madill (wholesale), 92 Union st

Scott, W. W., & Co., Ltd., 180 Sauchiehall st.; tel. Nos., Douglas 1977

Siddons, Thos. 74 & 356 Argyle st

Smith, James, 99 Hope st

Smith, W. A. C., 236 Argyle st

Stanley, W. F., & Co., Ltd., 68 Queen st

Thomson, Wm., M.P.S., D.B.O.A., 153 Byres road and 8 Partick Cross mansions

Trotter, John, 40 Gordon st

Vogt, Wm., & Sons, 22 Queen street

Watson, W., & Sons, Ltd., London; Glasgow depot, at W. W. Scott & Co., Ltd., 180 Sauchiehall st

Wylie, William Baird, 16 Harmony row, Govan

Young, George, 635 Gt. Eastern rd

OPTOLOGISTS.

Abbott, Jas., M.P.S. 559 New City rd

Baird, John, wholesale and manufacturing optician, oculists' prescription work a speciality, all kinds of sight-testing instruments, test cards, &c., Herald Optical Works, 68, 70 Mitchell street

Baird, T., & Sons, 71 Queen street, 54 St. Enoch square and 391 Victoria rd

Baird, Wm. T., F.I.O., D.B.O.A., 71 Queen st

Ballantine, Arthur, 101 Buchanan street

Ballantine, Hew, 101 Buchanan street

Ballantine, Robt., 99 St. Vincent st

Barrie, Thos. Stewart, M.B.Ch.B., F.S.M.C., 23 Granville st, West

Chalmers, Jas. 507 Springburn road

Crombie, Jas., 323 Paisley road, West

Dickson, Robert, D.B.O.A., 116 New City road

Doleman, H. B., 172 and 174 W. Regent st

Ferguson, T. W., M.P.S. 335 Cathcart rd

Frame, Robert, D.B.O.A., 73 Clarkston road, Cathcart
Gardner & Co., 36-40 West Nile st
Gilmour, J. P., M.P.S., 312 Cathcart rd
Jeffrey, A. Hill, M.P.S., D.B.O.A., 887 Govan road, Govan
Lamont, John, 519-521 Victoria rd
Lizars, J. 101 and 107 Buchanan street
MacWhirter, John, 53 Queen st
Paton, J., 42 Queen st
Prescott, G., & Co., 52 Queen st
Reid & Young (late with Kelvin & James White, Ltd.), 88 St. Vincent st
Stanley, W. F., & Co., Ltd., 68 Queen st
Thomson, Wm., M.P.S., 153 Byres rd., Partick, and 8 Partick Cross mansions

ORE IMPORTERS.

Arnott, W. H., Young & Co., 55 W. Regent st
Bacares Iron Ore Mines, Ltd., 127 St. Vincent st
Beedle & Co., Ridge-, 116 Hope st
Craig, A. Blackburn, 116 St. Vincent st
Cruickshank, Wm., & Co., 79 West Regent st
Cowan, W. B., & Co., 14 St. Vincent place
Eglinton (The) Silica Brick Co., Ltd., manufacturers of silica, chrome, bauxite, and magnesite bricks and cements for acid and basic furnace linings, &c., works, Dundyvan, Coatbridge; reg. office, W. J. A. Donald, 60 Firhill road
Forbes, J. Gilbert, 58 Bath street
Haxton, Macfarlane & Wilson, 105 West George st
Jenkins, Jas., & Son, 124 St. Vincent street
Kinghorn, John P., & Co., 90 Mitchell street
MacArthur, J. S., & Co., 74 York st
M'Crone, E., & Co., 82 Mitchell st
Macdermott, J. B. (bog ore for gas purification), 11 Bothwell st
Macdonald, Hood & Co., 54 Gordon street
Martyn, Martyn & Co., Ltd., Newport (Mon.); representatives for Scotland, J. & A. M'Morland, 33A Gordon street
Munro, Robert A., & Co., Ltd. 140 West George st
Nelson, D. M., & Co. (oxide of iron, bog ore), 53 Waterloo st
Pitt, Samuel, & Co. (agents), 95 Bath street
Westwood Macneill & Co., 170 Hope st

ORGAN BUILDERS.

Brindley & Foster, 147 Bath st
Brook, Joseph, & Co. 45 Rottenrow
Gibb, J. G. & Co., 112 Cambridge street
Harrison & Harrison (of Durham), 50 Wellington st
Hay, Samuel, 94 Sauchiehall st
Henn, R. Felvus, Ltd., 62 Renfield street
Hilsdon, H. (late Scottish manager for Messrs Norman & Beard, Ltd), 4 Dorset st.; Nat. tel., 1286 Charing Cross, and 2109 Western
Hume, David O. F. (church and chamber organ rebuilding, tuning, &c.), 41 Caird drive
Ingram & Co. (Jersey, Edinburgh, Glasgow), 326 West Princes street; telephone.
Lewis & Co., Ltd., 916 Sauchiehall street; house, 90 Minard road, Partickhill
Melvin's Patent Hydraulic Organ Engines, Thos. Melvin & Sons, Ltd., St. Rollox Iron Works, 28 Charles street
Mirrlees, J. & A., 13 and 19 Cambridge lane, off Cambridge st contractors for every description of organ work (established 1811)
Moss, John, 280 Paisley rd, W.
Muir Wood, John, & Co., 144 Buchanan st
Norman & Beard, Ltd. (by royal warrant to H.M. the King), London, Norwich and Glasgow, 74 Park rd., 12 Montague st.; tel., 1181 Charing
Paterson, Sons & Co. 152 Buchanan street
Smith, R., & Co., Bath lane, 158 North st; Tel. No. 233 Charing Cross; tuners to Corporation of Glasgow (St. Andrew's Hall organ), Paisley (Town Hall organ), and Govan (Town Hall organ), &c., &c.
Thomson, Wm., 7 to 19 Govan rd
Watt, Andrew, 13 Maxwell road; estimates given for all kinds of church and chamber organ work, tuning by contract or otherwise
Willis, Henry, & Sons, 8 Sword st

"ORIENTAL."

Cochran, Alex., & Co. 97 St. George's road
Cranston's Tea Rooms, Ltd., 43 Argyll arcade; telephone No., 9565 City
Gardner, A., & Son (carpets), 36 Jamaica st
Hill, R. Wylie, & Co., Ltd., 20 Buchanan street
Macwhinnie, John (carpet importer) 33 Gordon street.
Margolis & Salamon (importers), 77 Main st., s.s.
Naismith, King & Co., Ltd., direct importers of Oriental wares, 180 Ingram st
Wylie & Lochhead, Ltd. 45 Buchanan st

OSTEOPATH.

Gulliland, Effie L., 7 Royal ter., W.
Hall, Marion, 249 W. George st; tel. No., 1980 Central
Hamilton, Beatrice, 249 W. George street; tel. No., 1980 Central
Pratt, Frank C., 255 Bath st
Streeter, Wilfrid A., 255 Bath st

OUTFITTERS.

Anderson, T. & B., 217-276 Rutherglen road
Anderson, Miss, 140 Norfolk st
Baker, Arthur & Co., Ltd., 17 Union st
Barr, A. & Co. 166 Crown st
Battieson, Mrs. R., 75 Gairbraid st
Baxter, Eliza, 273-275 Sauchiehall st
Bell, M. & R., 25 Langside pl
Bennett, Miss M. W., 7 Sinclair drive, Langside
Boyd Bros., Ltd., 51, 53 Jamaica street and 5 Howard street
Boyd, Jas. M., & Co., 292 Argyle street
Boyle, E. & A., 90 Dumbarton rd
Brown John (seamen's), 132 Broomielaw
Brown, M. H. (ladies'), 164 St. George's road
Burton, Henry, & Co. 111 Buchanan street
Calderwood, Jane, 602 Dalmarnock road
Charlton, T. R., 20 Argyle st
Clyde (The) Outfitting Co., 1 James Watt st
Colquhoun, J. & H., 240 Main st, Bridgeton
Colquhoun, Janet, 126 Paisley rd., west
Copland & Lye, 165, 167 Sauchiehall st
Cramb, C. & E. 76 Paisley rd., W.
Cruickshank & White, 71, 73 Sauchiehall st. and 39 Jamaica street
Dale, Misses M. & M., 580 Cathcart road
Dewar, John (W. F. Carlaw, successor), 221 to 241 Cumberland street s.s
Forbes, Jas., 171 Eglinton st
Ford, J. & J. (ladies'), 468 Garscube rd

Forsyth, R. W., Ltd. (foreign and colonial, naval and military), Renfield st., corner Gordon st.; also Edinburgh
Fraser, Mrs. A., 129 Byres rd
French, R. & Co. 283-285 Sauchiehall st
Friedlander, A., & Co. (tobacconist trade), 23 Royal Exchange sq
Galloway & Co. 98 Argyle st and 1 Argyll arcade
Glasgow Clothing Co., regd., 57 to 63 Argyle st. (Dunlop st corner)
Goudie, Mrs. Wm. (ladies'), 30 Nithsdale road
Grant & Brodie (ladies' and children's), 38 Argyll arcade
Grant & Watson, 60 St. Vincent st
Grieve, W. R., Ltd., 436-450 Sauchiehall street
Hally, Misses, 155 Crown st
Hamilton, John, 56 Clyde place
Harkness Bros., Ltd., 407 Sauchiehall street
Henderson & Ritchie, 443 Duke street
Henderson, Miss A., 878 Argyle st
Hislop, Miss, 416 Sauchiehall st
Hoey, Donald M. 220 New City rd
Hope Bros., Ltd., 84 to 90 Buchanan street
Horne, H. M. 342 Sauchiehall st
Hoy, Mrs. M. 197 New City rd
Hunter & Co., 30 Gordon st
Hunter, Isabella, 934 Dumbarton rd. Whiteinch
Irish Linen Co., 115 Sauchiehall street
Jaeger's, Dr., Sanitary Woollen System Co., Ltd., 16 Buchanan street and 635 Gt. Western rd
Johnson, Miss M., 451 Shields rd
Johnstone, Miss, 1059 Pollokshaws road
Jones, J. (ladies' and children's), 30 Paisley rd. W
Kelton, M., 241 Paisley rd., west
Kinloch, Wm., 115 Govan road
Leckie Graham's (travelling saddlery, Boys' Brigade and B.-P. Scouts), 95 Renfield st
Livingstone, C., 847 Argyle st
Lyall, Mrs., 197 Eglinton st
M'Carroll Brothers, 3, 5 Buchanan street
M'Crossan, Agnes, 1342 Duke st
M'Clure, Misses, 302 Allison st
Macdermid, Ltd., 49 Renfield st
M'Dougall, Marion, 17 Morrison street
M'Edward, Miss, 324 Maxwell rd
M'Ilwain, Mrs. Annie, 15 Newton place, W.
Macintosh, J., 43 Sauchiehall st
M'Nally, M., 703 Dumbarton rd.
M'Nicol, Matthew, 27 Granville st
Macpherson, Donald, 10 Lorne st
Malcolm, J. G., 340 Argyle st
Manson, M. & A., 709 New City road
Mickel, Andw. 120 Paisley rd. W
Miller, Miss H. M., 47, 49 Eglinton street
Mullally, Wm. (ladies'), 441 Sauchiehall st
Ogg Brothers, Paisley road toll
Paisleys Ltd. (for home and abroad), 76 to 96 Jamaica st and 2 to 12 Broomielaw
Parlane, J., 182 Paisley road
Paton, Alex. R., 43 Clyde pl, s.s.
Paton, W. & A. 422 Sauchiehall street
Pettigrew & Stephens, Ltd., 171 to 193 Sauchiehall st
Pollock, Miss, 379 Cathcart road
Riley, A., & Co., 85 St. Vincent street
Rowan & Co., 104 and 108 Argyle st
Sanderson, John, 74 Union street
Sanderson, John, 305 Sauchiehall street
Sinclair, John, 121 Paisley rd. W.
Sinclair, J. D., 589 to 603 New City rd
Smith, Agnes Y. (ladies'), 251 Gt. Western rd
Smith, Miss M., 948 Argyle street
Sneddon, E. (ladies'), 336 Cathcart rd
South Side Clothing Co. 139 and 141 Norfolk street
Sowter, Miss, 952 Dumbarton rd. Whiteinch
Stewart & Co. (Weir & Waterston), (ladies'), 47 Union st
Stewart & Westwood (gentlemen's, home and colonial), 28 Renfield street
Stobo, Miss E., 437 Shields rd
Templeton, Miss, 533 Eglinton street
The Bonanza, Ltd., 173 to 185 Argyle street
Thomson, E. H., 270 St. George's road
Thomson, Jas., 724 Dumbarton rd
Thomson, James, 246 Buchanan street
Underwood & Co., 119 Dumbarton road
Walker & Hassan, 841 Govan road
Watson, J. B. & Co., Union corner, 115 Union st. and 61 Gordon st; tel., Nat. 9295 City
Welsh Bros., Ltd., 249 Sauchiehall
Whyte, C. (ladies'), 744 Argyle street
Wilkie, Alex., 133 Crown st
Wilson, David, 994 Dumbarton road
Wilson, John, & Sons, 13 Bothwell street

OVEN BUILDERS.

Anderson, William, 49 Bellfield street
Dickson, Robert, 717 London rd
Frame, John, 1167 Pollokshaws road
Gillespie, Andrew, & Sons, 43 Smith st., Kinning Park
M'Donald & Niven, 23A Thistle street, s.s.
M'Intyre, Andrew, & Son, 65 Nithsdale st
Melvin, Thos. & Sons, Ltd., specialists in oven construction, builders of Scotch ovens, patent and hot air steam ovens, patent hot plates, &c., St. Rollox Ironworks, Charles st
Scott & Rae (stone only), 91 Bothwell street
Short, John, 263 King st., Rutherglen

OVERMANTEL MANUFACTURERS.

Campbell, Paul, & Sons, Ltd. 23 Silvergrove st
Cotterell, William, & Sons, 126 Howard st; works, 100 Elliot st
Forrest & Son, 11 to 25 Bishop st, Anderston cross
Love, James C., 34 to 36 Henrietta st., off Gallowgate
M'Laughlan, A. & C, 9 Bothwell circus
Martyn, H. H., & Co., Ltd., 93 W. George street
Pearce, Wm., Ltd., Birmingham; representative, Robt. Muirhead, 149 Hill st., Garnethill
The St. Ninian Glass Co., 30-34 St. Ninian street
Wilson, Jas., 46 Craig st
Wolfson, S. (wholesale), 157 Trongate
Wylie & Lochhead, Ltd., 45 Buchanan st

OXY-ACETYLENE WELDING AND CUTTING OF METALS.

Acetylene (The) Corporation, Ltd. (oxy-acetylene equipment for welding and cutting of metals), 371 St. Vincent st.; tel., 2175 Central
British Oxygen Co., Ltd. (manufacturers of "Universal" welding blow-pipes, "Universal" metal cutters, "Endurance" regulators, and other metal apparatus for oxy-acetylene welding and cutting by oxygen, also manufacturers of oxygen), 493 Aikenhead rd., Polmadie

OXY-ACETYLENE WELDERS

Blue, A. P., 59 Pitt street
Oxy-Acetylene Welding Co. Ltd. (repairers of cast-iron, steel, aluminium, &c., and boiler welders), 169 Finnieston st
Paterson's Lighting, Ltd. (low-pressure oxy-acetylene welding and cutting plants), 40 Houldsworth street
The Cox Brass Manufacturing Co., Ltd., 133 Wellington st
The Finnieston Engineering Co., Ltd., 169 Finnieston st

OXYGEN MANUFACTRS.

British Oxygen Co., Ltd. (oxygen for welding and cutting of metals, limelight and medical purposes; manufacturers of the "Universal" welding blowpipes, "Universal" metal cutters, "Endurance" regulators, and other apparatus for oxy-acetylene welding and metal cutting by oxygen), 493 Aikenhead rd, Polmadie
Judd, Edwin H., & Co. (oxy-acetylene welding and cutting plants), 67 Hope street

PACKING BOX MAKERS.

SEE ALSO TRUNK MAKERS.

Alford, Robert, 32 Tobago street
Anderson & Henderson Ltd., 115 Renwick street
Bennie, Andw., & Son, 132 Hunter st
British Basket Co., Ltd., 25 Crownpoint road
Brown & Co., 73-85 M'Alpine street
Brown, J. & G., 25 Douglas st
Campbell, James, & Co. 17 to 21 Little Hamilton st
Cannington, Shaw & Co. Ltd. 72 M'Alpine st
Carty, J. L. & Co., agents for manufacturers, metal furnishings of every description, 46 Gordon street
Chalmers, Wm. C., 7 Charlotte street, E.
Docherty, Hugh, & Sons, 59 Butterbiggins road
Doig" Nailing Machine Co.; sole agents, Matthew Wylie & Co., 81, 83 Portman street, Kinning Park
Drummond, John, & Sons (works, &c., Greenock), 121 St. Vincent st
Duncanson, Ltd., Balmoral Works, South street, Scotstoun
Fraser, Jas. B., & Co., Ltd. Phœnix Saw Mills, 108 No. Wallace street; telephone Nos. 2957, 2958, 2959 Bell; telegraphic address, "Linings"
Hendry, Alex., 3 Canning st. Calton
Irving, R. & J. 43 and 45 Port-Dundas rd
Kay, John, & Graham, 258 Main st., Bridgeton
Kennedy, A., & Son, importers of Scandinavian boxboards, 48 W. Regent st
Lawrence, Jas., 11 St. Andrew's sq
Lawson & Co. Park Saw Mills, Albion st., off Woodville st., Govan
Lowrie, W. P., & Co., Ltd., 111 Lancefield st
M'Gown, Wm. & Co. 25 N. Albion st
M'Haffie & Co. Chatham place, Cathedral street
Maclachlan, Peter & Co. (straw envelopes, capsules, and foils, corks, bottles, machinery every description, every requisite for bottlers), 222 St. Vincent st
Marr, Hamilton & Co., Govan Saw Mills, Govan
Munro & Ewing, 18 Little Hamilton street
Munro, J., & Co., 88 John st., city
Neilson, William, Jun., 293 Dundyvan rd., Coatbridge
Northern (The) Steel and Hardware Co. Glasgow, Ltd. (nails, hoops, and hinges for), 4 Stockwell pl.
Paton, Robt., 36 Causeyside st., Paisley
Pratt, J. G. 250 Crownpoint rd
Rogerson, Thomas, 51 James st., Greenhead
Sclanders & Paton (zinc, tin, and wood), 59 Frederick st
Simpson, Robert (anything in new or second-hand packing cases for home or export), office and works, Millerfield road and Summerfield st., Dalmarnock; telephone, 893 Bridgeton
Somerville, Thomas, & Kay, 22-28 West Bothwell street
Sommerville, Thomas, 22-28 West Bothwell street
The Eastern Timber and Packing Case Co., Ltd., Bellgrove Saw Mills, 9 to 39 Bellfield street; tels., 455 B and 456 Bridgeton
Thompson Bros. & Co. (Glasgow) Ltd. (makers of parcel post boxes in cardboard or wood), Eclipse works, 29 Surrey st
Torrance, J. Watt, & Co. contractors to H.M. Government, Muirhouse Saw Mills, Glasgow; Eastern Saw Mills, Grangemouth: Trinity Wharf Saw Mills, Woolwich; office, Maxwell rd, Glasgow; boxwood cut to sizes ready for nailing
Wylie, Matthew, & Coy. (box nailing, printing, hinging, trimming, dovetailing, lock-cornering, tongueing, and grooving machines, also every description of box fasteners), 81-83 Portman st., Kinning park

PACKING HESSIAN MANUFACTURERS.

Barnett, H., & Co, 4 Springfield Court, 69 Queen street
Christian, David, Son & Irvine, 30 Albion street
Paterson, Baxter, & Co., 170 Ingram st

PACKING MANUFACTURERS.

Barton, Wm., & Co. (engine packing, hose, &c.), 37, 38, and 39 Clyde pl.; works, Scotland st
Bell's United Asbestos Co., Ltd., 9 Howard street
Clyde (The) Rubber Works Co., Ltd., Renfrew; branch office, 125 Buchanan street
Cochrane, Thomas, & Co. representing The Rochdale Asbestos Co., Ltd. (steam and hydraulic packings), 69 Robertson street
Dobbie, Wylie & Co., 68 Gordon st
Gondie, J. T., & Co, 49 Queen street
Hall & Hall, London ("Hallite" Standard jointing); agent, Robt. Davie, 13 Hamilton street, Greenock
Harvey, Wm. C., 166 Buchanan st
Macfarlane, A. & P., 121 St. Vincent street
M'Millan, I. W., & Co ("Scorpion" H.P. packing and electric packing); agents for Scotland, Andrew H. Paterson & Co., 11 Bothwell st
Penman Metallic Packing; agent, Andw. Smith, 12 York st
Robson, Geo. J. & Co., 130 W. Nile st
Semple, Robt., & Co., Ltd. (metallic) "Sigma" automatic metallic packing, Argyle arcade, 30 Buchanan street
The Atholl Asbestos and Rubber Co., 24 Robertson st
The Garlock (genuine) Packing Co., Hamilton, Ont., Canada; sole agents for Gt. Britain and Ireland, Ferguson & Timpson, Ltd., 50 Wellington st.; trade mark, red diamond and thistle; F. & T. "Thistle" packing for superheated and high pressure on boiler tops, expansion glands, &c.; "Thistle" packing for high and low pressures, in use for three years

Turner Bros., Ltd., 68 Gordon street
Williamson Packing Co., Ltd., 65 W. Regent st
Woodite Co.; sole agents, James T. F. Breen & Co., 167 Holm st

PAINT MANUFACTURERS.

Aim, W. L., & Co., 57 and 59 Cornwall st., Kinning park
Alexander, Fergusson, & Co. Ld. 50 Ruchill st, Maryhill
"Aluminium" Yacht Paint, manufacturers, Holzapfels Ltd., 12 Waterloo street
Anderson, D., & Sons, Ltd. (Belfast), makers of **"Siderosthen"** anti-corrosive paint; representative, L. S. Williams, Herschel, St. Nicholas road, Prestwick
Andrew, B. jun. 12 Waterloo st
Baird, Robt. & Co., 35 Glassford st
Berger, Lewis, & Sons, Ltd., colour, varnish, and paint manufacturers, Homerton, London, N.E. Represented by John C. Norwood, 24 Leven st., Pollokshields, and James P. Reid, 3 Newark drive, Pollokshields
"Bitmo" Solution and Enamel; Cail's Bitmo Co., Ltd.; agent, Andrew Smith, 12 York street
Bituminous solution and enamel for coating ships' bunkers, tank-tops, &c., Suter, Hartmann & Rahtjen's Composition Co., Ltd., Baltic Chambers, 3 Cadogan st
Blacklock & Macarthur; works, 102-118 Dale st; offices, 165-173 West st, Tradeston, and at London, Cardiff, and Luton; "Stag" brand registration
Briggs, Wm., & Sons, Ltd. (non-corrosive); agent, Wm. Robertson, jr., 87 Union st
Britannic Ships Composition; Braes, Halliday & Douglas, 58 Renfield st
Brown & Sons, 39 St. Enoch sq
Calder & Armour, 14 Broomielaw
Clutha Paint & Oil Co. 31 Great Wellington st
Craig & Rose, Ltd. Caledonian Oil and Colour Works, 85 Cadogan st.; also Edinburgh, London and Calgary, Alberta
Craig, John S. & Co., Ltd., 85 to 127 Portman st., Kinning pk
Crawford, A. R., 49-53 Garriochmill road
Cookson & Co., Ltd.; M. H. Dodd, agent, 19 Howard st
Cross & Co., 78 Crownpoint rd
Crow, Thomas, & Sons, London, manufacturers of "Opps" turpentine; representatives for Scotland, J. & A. M'Morland, 33A Gordon street
Cuirass Anti-Corrossive, **R. Lickley & Co.**, 141 W. George st
Cunningham, D. & J., 8 Darnley street, s.s.
Davis, A. H., Ltd. (ship preventative), 1 Robertson street
Dick & Parker, Ltd., 76 Milton st., Port-Dundas
Dick, W. B. & Co. Ltd. sole proprietors of Dick's patent anti-corrosive and anti-fouling compositions for coating ships' bottoms, 24 Queen st
Duncan, George, & Co., 158 Bothwell street
Duthie, Jas. & Co. manufacturers of paints, varnishes, &c. and sole agents in Scotland and Ireland for the Silicate Paint Co. Charlton, London, manufs. of "Duresco," the washable water paint for plaster, &c. silicate petrifying liquid for stone preservation, Charlton white oil paints and enamels, 129A St. Vincent street
Eadie, Archd. & Co., Ltd., 54 Cook street
Empire Speciality Co., 686 Govan road
Farquhar & Gill, 47-49 Brunswick street
Fergusson, Bros. & Thomson, 29 Napiershall st
Ferguson, James, & Co., 29 Napiershall street
Fewster, T. & Son, Ltd. (successors P. Philip & Co.), 90 Norfolk st
Forsyth, Young & Co., 127-133 Portman st., Kinning park
Gibson & Mathie, 47-49 Brown st. city
Glasgow Patents Co., Ltd., "Enameline" quick-drying paint, "Clutha" composition for ships' holds, "Electroid" anti-fouling, general ship and house paints, office and works, 120 Great Wellington st., Kinning park
Glystrina Paint Co., 53 Bothwell street
Gray, Mungo, & Co. 94 Hope st
Griffiths, Knight & Co. Liverpool, silicate paint, enamels, dryers, varnishes, &c.; agent, Daniel K. M'Leish, 101 St. Vincent st
Gulliland, Allan E., & Co, 18 Mains street
Guy, J., & Co., Cartyne, Shettleston
Hall, Dunbar & Co., St. Ninians Works, Leith; representavive, W. Naismith, 7 St. James ter., Kilmacolm
Hamilton, Archd. H. & Co. ("Shell" brand pure red oxide for iron work), Possilpark Paint Works
Hamilton, J. & D., Ltd., 115 Port-Dundas rd
Hinshelwood, Thomas, & Co. Ltd., Glasgow Oil, Colour, Paint, and Varnish Works, Glenpark st.
Hird, Hastie & Co. **("Sphinx" brand pure paints)**, Kinning Park Oil, Paint, Colour and Varnish Works, 73 Park st
Hobart & M'Allister, 114 Main street, Bridgeton
Höeg ship bottom composition, manufactured by Höeg, Hamburgh; agents, Jas. Crawford & Co., 196 St. Vincent street; tel., Central, No. 4389
Hogg, Chas. & Co., 18 Cadogan street
Hollywood, Wm. & Co. (asbestos, fire resisting), 36, 36A King st., Tradeston
Holzapfels, Limited, manufacturers, 12 Waterloo street, and at London, Liverpool, Cardiff, Newcastle-on-Tyne, Genoa, Hamburg, Copenhagen, Odessa, and New York, with agencies at all ports of the world; works, Felling-on-Tyne. Tel. No. Nat. 1476 Argyle; P.O. 1476
Horn, Wood & Co. (home and export), Lilybank road
Hunter, Thos., 27 Oswald st
Indestructible Paint Co, Ltd. (specialists in manufacture of protective coatings for iron and steel, stone preservatives, enamels &c. Contractors to the Admiralty and Government Depts.), 74 York street
Kennedy & Reid, 18-26 Helenvale street, Parkhead
"Lacvelva" white enamel for cabins and all decorative work. Manufacturers, Suter, Hartmann & Rahtjens Composition Co., Ltd., Baltic Chambers, Cadogan street
Lagoline Enamel Paint, for all purposes; manufacturers, Holzapfels, Ltd., 12 Waterloo street
Lee, Peter, & Sons, Ltd., 157-161 Crownpoint st
Lester, Wm. & Sons (Johnson's magnetic iron paint, containing 92 per cent. peroxide of iron, for coating and protecting woods, metal, &c.), 11 West Regent street
Macgregor, Geo. & Co. 121 West Regent st
Macintyre, Thomas & Co. 300 to 316 Dobbies' loan
Maclean Bros. 42 York st
Macneill, James & Sloan, Ltd. (makers of the celebrated drum brand, paints for home or export), St. Enoch Works, 38 French street, Bridgeton; tel., 191 Bridgeton

M'Queen, Alex., & Co., 29 Mair street
M'Symon & Potter, 33 Gt. Wellington street
Mander Brothers, varnish & paints, Wolverhampton; represented by Jas. Hobbs, The Knowe, Bothwell, and John Bell, Moira ter., Portobello road, Edinburgh
Mathews, Maclay, & Manson, 136, 138 Hydepark st
Miller, Alex. jun. & Co. 34 East Rose street
Montgomerie, Stobo & Co. Ltd. George st. Mile-end
Morrison, David T., & Co., 28 Dobbie's loan
Morrison, Robert, & Co. 60 to 66 Bishop street, Anderston
Morton, William, & Co. 302 Abercromby st
Murray, M'Vinnie & Co., Ltd., Mavisbank quay, s.s.
Nimmo & Co., 13 Pitt street
"Pintoff" paint, enamel, and varnish remover manufacturers, Holzapfels, Ltd., 12 Waterloo st
Price, Frank G., & Co. (preservative compositions for stone, brick, concrete, steel, &c.), Scotstoun, Glasgow
Rea, D. Heiton & Co. 37-41 Clyde street, Anderston
Rea, Thos. & Co. 28-36 Whitehall street
Reliance Commercial Co. Ltd., 172 High st., Edinburgh, sole agents for Ripolin enamel paint and Crown brand water paint
Ripolin, Ltd., sole agents, The Reliance Commercial Co., Ltd., 172 High st., Edinburgh. Tel. 791; telegms., "Beacon"
Robertson, W. Crum & Co. 318 Paisley rd
Russell, John, & Co., 93 Hope st
Scott, James & John G., 309 Dobbie's loan
Silicate Paint Co. Charlton, London, manufacturers of "Duresco," the washable water paint for plaster, &c.; silicate petrifying liquid for stone preservation, Charlton white oil paints and enamels; agents for Scotland and Ireland, Jas. Duthie & Co. 129 St. Vincent st
Sissons Bros. & Co., Ltd., 113 Bath st.; tel. No. 1049 Douglas
"Silverette" Paints, manufrs. Holzapfels Compositions Co., Ltd., 12 Waterloo street
Smith, John, & Son, varnish manufacturers, Haltwhistle; Jas. M'Intyre, agent, 12 King Edward road, Jordanhill. Tel. 1720 Western
Smith & Rodger, 32 to 38 Elliot st. Cranstonhill
Steel, John, Parkhead Varnish, Paint, and Colour Works, 75 Sorby street, Parkhead
St. Enoch Paint and Varnish Co., 43 St. Enoch sq. and 137 Howard st
Stevenson, Wm. & Co. 28 Robertson st
Storer, James, & Co. Ltd. Barrowfield Oil and Colour Works, Bridgeton
Strathclyde Paint Co. (Clarkson & Co., prop.), Davidson st., Dalmarnock
Sunlight Enamels; manufrs., Holzapfels, Ltd., 12 Waterloo street
Suter, Hartmann & Rahtjen's Composition Co. Ltd., sole manufrs. of Hartmann's anticorrosive paints and "Lacvelva" white enamel, 3 Cadogan street
Taylor, Andw., & Son, 47 Oswald street
The Clyde Stores Co., Ltd. (Mirac paint and varnish remover), 7 York st. Telegraphic address "Zynkara"; Tel. No. 1445 Argyle
The Glasgow Varnish and Paint Co., Downiebrae road, Farme, Rutherglen
Thomson, G. & J. 85 Colvend street
Thomson, Jas. H. & Co. 106 Elliot street
Union Anti-Fouling Composition Co., Ltd. (roofing paint, great durability, suitable trying climates), 24 George sq.
Union Anti-fouling Composition Co., Ltd; John Bruce Murray, managing director, 24 George sq., Glasgow; works, Ruchill, Glasgow (highest class anti-corrosive and anti-fouling compositions, ironskin paint for tanks, holds, &c., special roofing paint); telegrams, "Dockings, Glasgow;" tele. 8372 Central
Wailes, Dove, & Co., Ltd., patent "Bitumastic" solution & enamel, 145 Queen st
Wardhaugh, Jas. B., 104 Montrose street
Wilkinson, Heywood & Clark, Ltd. Caledonian Works, Bootle, Liverpool; representatives, Don. M'Diarmid, 35 Bishop's road, Jordanhill; and Henry A. Kidd, 16 Polwarth gardens
Williamson, Morton & Co. 309-361 Dobbie's loan
Wilson, Blackadder & Co., Blackfaulds pl., Bridgeton
Young, James, & Co., 24 Robertson street
Zocus Paint Co., Ltd., 90 Mitchell street

PAINT POT MANUFACTURERS.

Grossman & Co., 194 Main street, Gorbals

PAINTERS AND PAPER-HANGERS.

Allan & Hamilton, 245 St. Vincent street and 80 Douglas street
Anderson, Alex. 211 W. George st
Anderson, H. L. & Co. 233 St. Vincent st
Anderson, James, 13 Cromwell st
Anderson, J. & R. 76 Bath st
Anderson, Wm, 491 Crow rd
Arroll, Richard H., & Son, 214 Gt. Western road
Bankier, A. & Co., 30 Cowcaddens street
Barrie & Wiseman, Regent place, Cambuslang
Bennett, J. B. & Sons, Ltd., 50 Gordon street
Bennett, R. L., 3 Eldon st
Bernard, Harvey, 535 Dumbarton road
Blackhall, R. H., 146 Dalmarnock street
Bowie, C. T., Fisher & Co., 26 Bothwell st
Boyd, Peter E., 8 Windsor st
Breckenridge, John, 7 Sydney st
Bremner, J., & Co., 607 Pollokshaws rd
Britton, Jos., 17 Franklin st
Brodie, Robt. 9 Henrietta st
Brown, Wm. 227A West George street
Brownlie, Wm., 152 Sinclair drive
Bryson Hugh, 156 Dalmarnock rd
Buchanan, Jas. 28 York st.
Burns, Alex. 47 S. Portland st
Burns, John, jun. 84 George st
Burns, John, & Son, 10 George st
Caddell, Joshua, 12 White street, Govan
Caldwell, Charles, 116 Bothwell st
Calman, Ben, 6 Little Dovehill
Campbell & Breckenridge, 217 Hope street
Campbell, Donald, & Son, 229 St. Vincent st
Campsie, Jas., 37 Helen st., Govan
Carlton, Chas. & Son, 189 St. Vincent st
Carruth, John, 6 W. Graham st
Chisholm, John, & Son, 75 Govan road
Chisholm Bros., 276 St. Vincent st., 220 Newlands rd., Cathcart, and 29, 31 Byres rd. Partick
Clark, W. T., & Son, 332 Crown st
Coghill, Alex. 13 Raeberry st
Colvin, James, jun., 169 Cathedral street
Crawford, Walter, 312 Saracen st

Crawford, Wm. P. 15 Elgin st. s.s.
Cullen, Thomas W., 180 Oxford st
Curdie, John, & Son, 4 Stewartville st. Partick
Cuthbert, Wm. 22 Preston street, Govanhill
Dollin, William, 266 Parliamentary road
Donald, John R., F.I.B.D., & Sons, 622 Eglinton st.; Tel. South 1722
Douglas, Wm., & Sons, 254 W. George st
Duff, John, & Son, 578 New City rd
Dunbar, Augustus W., 52 Park rd
Duncan, John Lusk, 155-157 Eglinton street
Edgar, James F. 116 Eglinton street
Edward, James, 475 Eglinton st
Edwards, John, 210 Allison st.
Ferguson, R., & Sons, 205 St. George's road and 202 Byres road, Hillhead
Findlay, Thos. D. 161 Hospital st
Fleming, Chas. C., 346 Eastmuir st., Shettleston
Fleming, W. & J. S. 16 Bellgrove st
Forbes, John, 118 W. Regent street
Forbes, J. & W., 124 Renfrew st
Fraser, James H., 22 Elmbank st
Fraser, Wm. & Co. 179 Kent road
Fyfe, Robt. 244 St. George's road
Galt, Wm. H., 174 Wyndford st., Maryhill
Gardner, Andw. jun. 126 Great Hamilton street
Gardner, Robert, 58 Watt st
Gibson, Wm., 188 Woodlands rd
Gillespie, John, 546 Gt. Eastern road
Gordon, John, 473 Crown st
Goudie, Andrew, 156 Raeberry street
Gray, D. R., & Son, 89 Gt. Hamilton street
Gray, Thos. 1148 Dumbarton rd
Gregory, John, & Co. 20 New st. Calton
Guest, E. & H., 1191 Argyle st
Guthrie, J. & W. & Andrew Wells, Ltd. 237 West George st
Hall, Robert, 6 Bankhall st
Hamilton, Geo. & Son, 18 Hillfoot st
Haran, Wm. & Co. 74 Crookston street
Hastie, Alex. 47 Franklin st
Hastie, Thos. 2 John st. Bridgeton
Henderson, Robert, F.I.B.D., 127 Albert rd., Pollokshields; telephone 447 Pollokshields
Henderson, Robert, & Son, 219 West George street and 59 Burnhouse street, Maryhill; telephone 273 Central
Henderson, Wm. 31 Queen Mary st
Hendry, John, 24 Copland road
Hendry, R., 10 Terrace st
Herzberg, H., 117 Hospital st
Hislop & Stevenson, 105 W. Nile st
Hobbs & Samuels, 70 Anderston quay
Hogg, Thos. C., 9 Newlands ter
Horne, W. D., & Sons, 231 St. Vincent st
Hunter, John, 717 Pollokshaws rd
Hutcheson, Geo. 14 Seamore st
Irving, J. T., 56 Renfrew st
Jack, Thos., 544 New Keppochhill road
Jackson, James, 31 Gladstone st
Jackson, Wm. 183 W. Scotland st
Johnston, Andrew S. 445 Shields rd
Johnston & Robertson, 228 St. Vincent st. and 322 Main st, Shettleston; tele. Nos., P.O. 607; Nat., 2275 Argyle, and 198 Shettleston
Johnstone, Walter W., 15 Kensington terrace, Ibrox
Kemp, Alex., Main st., Cambuslang
Kemp, James, 44 Merry street, Motherwell
Kemp, Simon, 242 West George st
Kerr, Colin, 862 Garscube rd. and 43 Queen Margaret dr
Kilpatrick, John, 883 Argyle st
Kirkwood, James (sign writer, est. 1888), 83 Jamaica st; tel. No., P.O. 2762 Central
Kyle, Robert, & Son, 131 Dalmarnock rd
Laird, A. & G., 79 No. Frederick st
Lawrie, Thos., & Co., 245 St. Vincent st. and 80 Douglas st.; telephone 2546 Central
Lindsay, John, & Son, 15 Elmbank street
Lindsay, Peter, 156 Buccleuch st
Little, Andrew, 26 Green street, Bridgeton
Lockhart, J., 461 Dumbarton rd
Lockhart, Thos. Mosslea, Hawthorn avenue, Lenzie
Logan & Lamont, 114 Great Western road
Logan & Son, 301 Maxwell road
Love, A., 92 Hospital st
Love, A. & G., 11 Nicholson st
M'Call, R., 109 Dunchattan st
M'Cartney, James, 25 Fairfield st
M'Culloch & Co. 152 and 154 W. Regent street
M'Culloch, R. S., 20 Roebank st
Macdonald, A., 90 Eglinton st
M'Donald, Allan, 137 Sword st
Macdonald & Winter, 498 Dumbarton road, Dalmuir
Macfarlane & Smith, 188 West Regent street and 113 Mains st
M'Geachie & Co., 20 Battlefield rd
M'Gill, A., 114 New City road
M'Grory, James, 1 Carmunnock rd.
Macindoe, E., 93-97 Cowgate st., Kirkintilloch.
M'Kenzie & M'Arthur, 18-20 Napier st., Govan
M'Kenzie & M'Arthur, 181 Paisley road
Mackenzie, Robert P., 12 Church st., Partick
M'Kerracher, Peter, 33 South Portland street
M'Kinlay, D., 88 So. Portland street
M'Laren, Archd. 40 and 42 Charlotte st
M'Lauchlan, Wm. 42 Nithsdale rd. Strathbungo
M'Lellan, D., 179 Gallowgate
M'Lennan, M. B, 28 Gairbraid street
M'Luskie, James, & Co., 131 Hospital street
M'Niven, Alex. 17 Park lane, Mileend
M'Niven, Malcolm, 122 Sauchiehall lane
Mander Brothers, varnish and colour manufts., Wolverhampton; represented by Jas. Hobbs, The Knowe, Bothwell, and John L. Bell, Moira ter., Portobello rd., Edinburgh
Mars, Thomas L., 128 Hope street
Martin, Alex., & Son, 318 Crown st
Masser, Jas. 47 Abbotsford place.
Mathieson, Ewen, 417 St. Vincent st
Maxwell, Wilson, 1174 Argyle st
Meikle & Blewes, 231 Hope st
Melville, Allan, 3 Garngad road
Middleton, Matthew, 74 Robertson street
Miller, John, & Sons, 55 St. Andrew's road, and at Barrhead
Miller, Robert, 478 Victoria road
Millar, Robert, 277 Caledonia rd
Milne & Kilgour, 1077 Dumbarton rd. Whiteinch
Moffat, Wm., 86 Claythorn st.
Moodie, James, 76 Gt. Western rd
Morrison, James, 53 Hyndland st
Montgomery, J., 9 Townhead, Kirkintilloch
Morton, James, & Son, 54 Oxford street
Muldoon, W. & Co., 226 Main st, s.s.
Murdoch, H., Stepps
Murdoch, James, 693 Gallowgate
Myers, Joseph, 34 Hope street, Anderston
Naismith, Daniel, 237 Parliamentary road
Neil, James A., 46 Cromwell st
Neilson, David, 136 So. Portland street
Newlands, John M. 19 Gibson street, Hillhead
Nicol, Henry, 254 Paisley rd. W
Nicolson, John & Alex. B. 261 Buchanan street
Nisbet, Robert, 593 Cathcart rd
Orr, John, & Sons, 101-103 Wellington street

Nisbet, Wm., 70 Main street, Uddingston
Panton, Peter, 10 Balmore road
Park, James, 14 Dale st., s.s.
Parker, James, & Co., 51 Abercromby street
Paul, Jas. & Sons, 374 Paisley rd
Peebles, A., 413-415 Shields road and 51 St. Enoch square
Pennicuik, D. J. 199 Crow road
Quin, James, 39 Adelphi st. s.s.
Rae, Wm. 194 Eglinton st
Reid, Alex., 1438 Pollokshaws rd
Reid, Wm., jr., 912 Pollokshaws road
Riach, James, 77 Renfrew street
Ritchie, James, 145 Pollok st
Robertson, Chas. 50 Old Dumbarton road
Robertson, John, 73A Norfolk st
Robertson, John, 1102 Cathcart road
Robertson, John T., 211 St. Vincent st
Robertson, Thos., 298 Cathedral st
Rodger, Wm.,& Son, 37 Dunmore st
Samuels, R. D., 70 Anderston quay
Samuels, W. N., & Son, 276 Cathedral st
Sanderson, Jas. 3, 5 Gibson st. Hillhead
Scott, Alex., 56 Battlefield road
Scott, A. & J. 249 W. George st
Scott, W. M., 108 Main street, Bridgeton
Seaton, Thos. 11 Queen Margaret place
Sellars, Geo. W., & Sons, 241 W. George street
Sharp, Joseph & Son, 259 St. Vincent st
Sime, A. & B., 7 Skirving st
Smellie, Geo., 7 Berkeley terrace
Stevenson Bros. 222 Sauchiehall lane
Stevenson, John, 48 Albert road, Crosshill
Stewart, Henry, 13 Burnbank terrace, Lenzie
Stirling, Archd., & Son, 503 Springburn road
Stirling, James, 613 Springburn road
Sweet, John, 86 Gt. Western rd
Tait, Peter, jun., 447 St. George's road
Tait, Robert, 14 Wilton st
The Palette Decorating Co., 264 Buchanan street
Thomson, Alex., 317 Clarkston rd, Cathcart
Thomson Bros., 5, 7 Tureen st
Thomson, Charles, 22 Steel st
Thomson, Charles, jr., 288 Woodlands road
Thomson, Jas. 70 Nelson st. s.s
Thomson & M'Ewen, 36, 38 Coburg st
Thomson, Wm. 493 St. Vincent st
Thomson, W., junr., 1249 Dumbarton road
Toye, Neil, 152 North street
Turnbull, John, jun., 757 Main street, Tollcross
Turner, Daniel, & Son, 5 St. Mungo st
Walker, Henry, 74 Dumbarton rd. Partick
Walker, Daniel, 115 Gairbraid st
Wallace, Robert, 104 Raeberry st. and 903 Dumbarton road
Waters, Wm., 5, 7 Buccleuch st
Watson, John (grainer), 102 Bellgrove street
Watson, Robert, & Son, 84, 86 Bellgrove st
Watson, Thos. C. 160 Kent rd
Whyte, Wm 526,528 St. George's rd
Wilkinson, Heywood & Clark, Limited, Caledonian Works, Bootle, Liverpool; varnish and colour; representatives, Donald Macdiarmid, 35 Bishop road, Jordanhill, and Henry A. Kidd, 16 Polwarth gardens, Hyndland
Willies, Edward, & Co., Ltd., 28 Corunna st
Wilson, John, 39 Kent street and 6 East Russell street
Wilson, John, 155 W. Nile st
Wilson, J. M. 467 Albert road, Langside
Wilson, Thos. 19 Rutherglen road
Wilson, Wm. 13 Newton terrace
Wylie & Lochhead, Ltd. 45 Buchanan st

PAPER BAG MAKERS.

Bertram, Peter, & Sons, 335 Argyle street
Bissett, W. S., & Son (D. C. Wardrop & Co. incorporated), 53 Oswald street
Braid, Robt. & Son, 263 High st
Burns, Mrs. U., 23 Wilson st
Campbell, A. & Co. 56-62 Hutcheson st
Craig & Mackie, 34 Candleriggs
Dalziel, David, 45 Bridge st
Davidson, C. & Sons, Limited, 42 and 44 North Frederick st
Doran, Jos. Son & Co. 130 Ingram street
Harvey & Co.; office, 20 Renfrew street; works and stores, Port Dundas
Henderson, Francis, Ltd., 79 Candleriggs
Henry, Mrs., 19 Smith court, Brunswick st
Laing, James, & Sons, 34 Great Clyde st
Laird, John, & Son, Ltd., 71 West st., s.s.
Lang, Chas. P., 39-43 Montrose st
Livingstone Bros., 85 Maxwell st
Mann, Summers, & Co., 44 Glassford street
Parker & Hastie, 106 Brunswick st
Paton, John, 263 High st
Reid, John, & Son, 63 Houldsworth street
Seller, R. F., & Son, 65 Candleriggs
Stewart, A. B. 58 Ingram st
Tait, Wm., & Co., Ltd., 91 to 161 Fordneuk street
Thompson, Bros., & Co. (Glasgow), Ltd., 29 to 39 Surrey st., s.s.
Wilson, Guthrie & Co. 335 St. Vincent st
Wright, Wm., 315 Argyle st

PAPER AND BANDBOX MAKERS.

Browning, Robt. & Son, 8 Watson st, city
Davidson, Jane, 7 Park pl. Stockwell street
Forrest & M'Ilvride, 97 West Campbell st
Kirkpatrick, Hugh, 14 Queen street
Martin, Alexander. 53 Candleriggs
Parkes, Joseph, 48 New Wynd (off Osborne street)
Ritchie, A., & Son, Limited, 91 James st, Bridgeton
Ross, B., & Co., 63 N. Frederick street
Shearer, Arch. 39 Stockwell st
Smith, James, & Co., 52 Glassford street
Traill, Robert, 26 Glassford street

PAPER (CORRUGATED) MANUFACTURERS.

Bischoff & Co., Ltd., 112 Bath st
Harvey & Co., makers of corrugated paper, corrugated bottle wrappers, and every requisite for bottles, 20 Renfrew st; works and stores, Port Dundas
M'Glashan, John, & Co. Albany Works
Maclachlan, Peter, & Co. (every requisite for bottlers), 222 St. Vincent st
Machin & Koenig, 63 No. Frederick street
Thompson, Brothers & Company (Glasgow) Limited, makers of corrugated packing paper, corrugated lined postal boxes, and corrugated bottle wrappers, &c., Eclipse Works, 29 Surrey st
Wilson, Guthrie & Co. 335 St. Vincent st

PAPER MAKERS.

Baldwin, James,& Sons, Sherborne Paper Mills; Robt. Bruce & Son, agents, 99 West Nile st
Bertram, Peter, & Sons, 335 Argyle street

Brown, Bartram, & Co., 67 Hope street
Brown & Thomson, 188, 190A St. Vincent st
Bruce, Robt. & Son, 99 W. Nile st
Campbell, A. & Co. 56-62 Hutcheson st
Clyde Paper Co. Ltd. Cambuslang road, Rutherglen
Collins, Edward, & Sons, Kelvindale Paper Mills, Maryhill
Cowan, Alexander, & Sons, Ltd. 118 Queen st
Crompton, Jas. R. & Bros. Ltd. 99 W. Nile street
Davidson, C. & Sons, Limited, 42 and 44 North Frederick st
Denholm, Thos. (agent), 116 St. Vincent st
Dickinson, John, & Co. Ltd. Gordon Chambers, 82 Mitchell st
Dobson, Molle, & Co. Ltd. 57 Oswald st
East Lancashire Paper Mill Co. Ld., Radcliffe; Robt. Bruce & Son, agents, 99 W. Nile st
Felber, Jucker & Co., Ltd., 3 Royal Exchange court
Garnett, P. & Son, Wharfeside; Robt. Bruce & Son, agents, 99 West Nile st
Gilmour & Dean, Ltd., tartan and fancy pattern papers, 50 North Hanover st
Goodall, Robt. A., 188 St. Vincent st
Gordon, Andrew (agent), 43 Annette st
Hamilton, James, & Son, 27 Jamaica street
Harvey, J. A. (agent), 20 Renfrew street
Hawkins, O. G. (agent), 16 Dudley drive
Hay, Wm., 8 Walmer crescent
Ibbotsons (Ltd.), London (fancy papers and leatherettes); agent, Jos. F. Key, 93 Hope st
Jebb Bros. (Glasgow), Ltd., Mair st., Plantation
Kellner-Partington Paper Pulp Co. Ltd., 34 Albion street
Lang, Frank, 33 Virginia st
Laughland, Wm., & Co., 460 Cathedral street
Livingstone Bros. (fancy papers), 85 Maxwell st
Lumsden, Jas. Son & Co. Ltd. 21 York st
Macnaughton, John B., 74 York street
Machin & Koenig, 63 No. Frederick street
Marr, Downie & Co. Ltd. (merchs.) 57 Ingram street
Miller, John, Ltd., 322-334 St. George's road
Morgan, Chas. & Co. 22 King st. city
Olive & Partington, Ltd., 34 Albion st
Pirie, Alex. & Sons, Ltd., 43 Queen street
Ramsbottom Paper Mill Co. Ltd., 34 Albion street
Ross, Thos., 109 Hope st
Spicer Bros., Ltd., machine and hand-made writings, banks, loans, and account book papers, envelope makers; mills, Eynsford, Kent; head office, 19 Newbridge st., London, E.C.; Glasgow warehouse, 19 Queen st
Stewart Brothers, Eastfield Paper Mills, Rutherglen
Tait, Wm., & Co., Ltd., 91 to 161 Fordneuk st
Tullis & Co. Ltd. 53 Waterloo st
Union Transit Co., Ltd. (superior storage for news and other classes of paper); Chief offices, 381 Argyle street; telephones, Private Branch Exchange, No. 9395 Central.—*See Advt.*
White, John, agent, Royal Exchange
Whyte, Andrew, & Son, Ltd., 50 Wellington st
Wilson, Guthrie, & Co. 335 St. Vincent st
Wiggins, Teape & Co., Ltd., Millholm Paper Mill, Cathcart

PAPER MERCHANTS.

Adshead, N., & Son, 11 and 92 Union st
Aird & Coghill, Ltd., 24 Douglas st
Arbuckle, Smith & Co., Ltd. (dry storage for all classes of paper); head office, 63A St. Vincent st
Bertram, P. & Sons, 335 Argyle st
Braid, Robt., & Son, 263 High st
Brown, Bartram, & Co., 67 Hope st
Brown & Thomson, 188 and 190A St. Vincent st
Campbell A. & Co., 56-62 Hutcheson street
Church of Scotland Committee on Social Work, 128 Millerfield rd
Craig & Mackie, 34 Candleriggs
Cree, John, jun., & Co., 21 Royal Exchange square
Cruickshank, Frank (reps., G. F. Smith & Son (London), Ltd., Hull), 11 Bothwell street; tel., 1579 Central
Davies & Royle, 141 Bath st
Doran, Joseph, Son & Co. 130 Ingram st
Felber, Jucker & Co., Ltd., 3 Royal Exchange court
Ford, J. P., 479 Cathedral st
Govanhaugh Co. (browns and rope browns), 55 Bath street
Hamilton, James, & Son, 27 Jamaica street
Harper, Jas. & Co. 58 Buchanan st and 69 Queen st
Harvey & Co.; office, 20 Renfrew street; works and stores, Port-Dundas
Hay, James M. & Sons, 38 Sauchiehall st
Henderson, Francis, Limited, 79 Candleriggs
Holmes, Andrew, & Co, 9 Bell st, city
Hutton, R., & Co., 132 West Nile street
Ibbotsons, Ltd., London (fancy papers and leatherettes); agent, Jos. F. Key, 93 Hope st
Jebb Brothers (Glasgow), Ltd., Mair st., Plantation
Kennedy, A. & W., Ltd., 185 Howard st. and Dolphin Works, Pollokshaws
Kerr & Richardson, Ltd., Tower Works, 58 Renfrew st
Lang, Frank, 33 Virginia st
Laughland, Wm., & Co., 460 Cathedral street
Leitch, M'Intyre & Co., 177 West George street
Livingstone Bros., 85 Maxwell st
Lloyd, Edward, Ltd., 16 Bothwell street
Lumsden, Jas. Son & Co. Ltd. 21 York st
M'Naughtan & Gowanlock, 48 Bothwell st
Macnaughton, John B., 74 York st
M'Naughtan & Sinclair, 29 Cadogan street
Machin & Koenig, 63 N. Frederick street
Marr, Downie & Co. Ltd. 57 Ingram st
Miller, John, Ltd., 322-334 St. George's road
Morison Bros., Ltd. (photo. printing papers), 52 Renfield st
Morton & Watson, 34 Robertson st
Orr, Francis, & Sons, 20 Springfield court, Buchanan st
Reid, James, & Son, 43, 45 Mitchell street
Reid, J. & E., 58 and 60 Osborne st
Robertson, David, & Co., Ltd. (engineers' photo papers), 23 Gordon street
Shedden Bros. (wholesale), 176 Ingram street
Sim, James P., & Co., 48 King street, city
Spence, Andrew, Argyle Chambers, 34 Argyle arcade, 30 Buchanan street
Spicer, James, & Sons, Ltd., 58 to 64 N. Frederick st
Stewart, Robert, 86 Wilson st
Tait, Wm., & Co., Ltd., 91 to 161 Fordneuk st
Thompson Bros. & Co. (Glasgow), Ltd. 29 to 39 Surrey st. s.s.

Thomson, William, & Bros., Ltd., agents, 10 Margaret street, off Eglinton street
Tullis & Co., Ltd., 53 Waterloo street
Union Transit Co., Ltd. (superior storage for news and other classes of paper); Chief offices, 381 Argyle street; telephones, Private Branch Exchange, No. 9395 Central.—*See Advt.*
Walton, Jas. & Co. 51 Cochrane st
Watson, John M, & Co. (waste), Crownpoint Works, 57, 59 David st, E.
Whyte, Andrew, & Sons, Ltd., 50 Wellington st
Wilson, F. F. & A., 58 Cadogan street
Wilson, Guthrie & Co. 335 St. Vincent st

PAPER AND MILL BOARD MAKERS.

Bell's United Asbestos Co., Ltd., 9 Howard st
Bertram, Peter, & Sons, 335 Argyle street
Hamilton, Jas., & Son, 27 Jamaica street
Laughland, William, & Co., 460 Cathedral street
Livingstone Bros., 85 Maxwell st
Thompson Bros. & Co. (Glasgow) Ltd. Eclipse Works, 29 to 39 Surrey st. s.s.
Wilson, Guthrie, & Co. 335 St. Vincent st

PAPER RULERS.

Adshead, N., & Son, 11 and 92 Union st
Begg, Kennedy & Elder, 33 Hope street
Bertram, Peter, & Sons, 335 Argyle street
Campbell, Duncan, & Son, 96 St. Vincent street
Cunningham, D. & A., 54 Union st
Currie, Jas. 153 Queen st
Currie, Robert, 62 Argyle st
Dunn, James, & Co., 201 Buchanan street
Findlay, James, 68 and 70 Mitchell street
Gillespie, Thomas A., 27 Union street
Gowans, Jas. 36 N. Frederick st
Harper, Jas. & Co. 58 Buchanan street, and 69 Queen street
Hart, James, 43 Mitchell street
Hislop, Richard, 35 Mitchell st
Jack & Carrick, 62 Argyle st
Kennedy, A. & W., Ltd., Dolphin Works, Pollokshaws
Kennedy, Roberton, & Co. Ltd., 9 W. Regent st.; works, 20 Renfrew court
Kennedy, Thomas, 29-31 Glassford street
Kerr & Richardson, Limited, Tower Works, 58 Renfrew st
Livingstone Bros. 85 Maxwell st
Lumsden, James, Son, & Co. 21 York street
M'Cormick, John, 52 Glassford st
M'Corquodale & Co. (Limited), 96 Maxwell st
M'Culloch, Andrew, 74 Buchanan street
Mackay, James, & Co., 2 West Regent st
M'Kenzie, Hugh, 25 Gordon street
M'Laren, John, 14 Garthland st
M'Naughtan & Sinclair, 29 Cadogan street
Marr, Downie, & Co. Ltd. 57 Ingram st
Miller, John, Ltd., 322-334 St. George's road
Norwood, Samuel, 62 Argyle st
Orr, Francis & Sons, 20 Springfield court, Buchanan street
Paterson & Clubb, 68 Parnie st
Reid, J. & E., 58 and 60 Osborne street
Watson, John, & Co. 35 Gordon street
Wilson, Guthrie, & Co. 335 St. Vincent st
Wilson, William St. C. 126 Renfield street

PAPER SHAVINGS MANUFACTURERS.

Albion Folding Box Co. (Glasgow), Ltd., 22-34 Graham st., E

PAPER STAINERS AND MARBLERS.

Darwen Paper Staining Co., branch of the Wall Paper Manufacturers, Ltd., 341 Argyle st
Gentles & Morison, Ltd., 336 Sauchiehall street
M'Laren, Wm, & Co., 332 Argyle street
Stark, George, & Sons, 188 North Woodside road
Willies, Edward, & Co., Ltd., 28 Corunna st

PAPER STOCK MERCHTS.

Boyle, James, 69 Greendyke st
Church of Scotland Committee on Social Work, 128 Millerfield rd
City Rag and Paper Stock Stores, 23 St. Andrew's square
Clark, Patrick, & Co., 37 Paisley road
Easson Bros. 48 King st. Mile-end
Green, Samuel, 19-21 East Cumberland st
Hannay, John W. & Co., 24 to 60 James street, Bridgeton
Hannay, T. N. & D., 12 Blackfaulds place
Hughes, John, 81 to 89 Henrietta street
Jebb Brothers (Glasgow), Ltd., Mair st., Plantation
Jebb, Robert J. & Sons, 157, 159 Brook st
Lorimer, James, & Co. 22 Ann st. Bridgeton
M'Carter, Jos., 50-60 Plantation street
M'Intyre Bros. 78 Elliot street
Mackie & Ingram, 24 Stockwell st
Publishers' Waste Co., 16 Falfield street
Sachs, Ltd., 581 Govan st
Tait, Wm. & Co., Ltd., 91 to 161 Fordneuk st
Waterston, David D. 62 Stockwell street
Watson & Son, 160 Crow road, Partick
Watson, John M. & Co., Crownpoint Works, 37-59 David street, E.

PAPER TUBE MAKERS.

Boyd, Hart & Co., 21 Royal Exchange square
Wilson, Guthrie & Co., 335 St. Vincent st

PAPERHANGERS.

SEE PAINTERS.

PAPERHANGINGS MANUFACTURERS.

Almond, G. E., & Co., Ltd., 137 Waterloo st
Anderson, Jas. S., & Co., 52 Bothwell circus
Darwen Paper Staining Co., branch of the Wall Paper Manufacturers, Ltd., 341 Argyle st
Gentles & Morison, Ltd., 336 Sauchiehall street
Hems, Ben., & Co., 3, 5 St. Peter's lane, Bothwell st
M'Laren, Wm. & Co. 332 Argyle st
Willies, Edward, & Co., Ltd., 28 Corunna st
Wylie & Lochhead, Ltd., 45 Buchanan st

PARAFFIN CANDLE MANUFACTURERS.

Broxburn Oil Co., Ltd., 28 Royal Exchange square
Ogston & Tennant, Ltd. St. Rollox, Renfrew
Price's Patent Candle Co., Ltd., 139 Waterloo street

Robin & Houston, Ltd., Moorpark, Rentrew
Young's Paraffin Light & Mineral Oil Co. (Lim.), 7 W. George st

PARAFFIN LAMP MANUFACTURERS.

Falk, Stadelmann & Co., Ltd., 76, 78 Great Clyde st
Finlay, John, & Co., Ltd., 18 Renfield street
Kitson-Empire Lighting Co., Ltd., original patentees and manufacturers of oil gas system of lighting; E. Cowland, representative, 227 W. George st
Wright & Butler, Ltd., Birmingham and London (oil lamp dept.), incorporated with Falk, Stadelmann & Co., Ltd., 74, 76, 78 Great Clyde st
Young's Paraffin Light & Mineral Oil Co. (Lim.) 7 W. George st

PARAFFIN OIL MANUFACTURERS.

Broxburn Oil Co. Ltd. 28 Royal Exchange square
Oakbank Oil Co. (Limited), 29 St. Vincent pl
Pumpherston (The) Oil Co. Ltd. 135 Buchanan st
Young's Paraffin Light & Mineral Oil Co. (Lim.) 7 W. George st

PARCELS POST BOXES (WOODEN).

Cooper, Dennison & Walkden, Ld. (metal edge boxes), 15 Bath st
Thompson, Bros. & Co. (Glasgow) Ltd. makers of boxes in wood and cardboard, with metal edging, and lined with corrugated paper; the safest parcel post box for fragile articles; Eclipse Works, 29 to 39 Surrey st. s.s
Thompson, R. B., & Co., corrugated paper post boxes and corrugated packing paper for fragile articles, 54 Howard st.; tel. No., 9080 City

PARQUET FLOORING.

Craig, John, & Sons, 94 Paterson street, s.s.
Ebner, Jos. F., London, 116 Hope street
Macdougall, A. M. & Sons (parquetry in long lengths, or to any design, supplied and laid complete), Castle chambers, 55 West Regent st

PASTE MANUFACTURERS.

Gibson & Mathie, 49 Brown st
Rea, Thomas, & Co., 28 Whitehall st
Stronghold (The) Paste Co., 29 Napiershall st
The Scottish Adhesives Co., 117-119 Brook st., Bridgeton
The Gluto Manufacturing Co., 35 Peel lane, Partick

PATENT AGENTS.

Agency, British and Colonial or Foreign Patents, Designs, and Trade Marks, **W. R. M. Thomson & Co.**, experts in patent, trade marks, and designs cases, 96 Buchanan st. The "Inventor's Guide," a complete resume of the Patent Law, with practical hints for the guidance of inventors, may be had gratis. Telephone No. Central 9079—*See Advt. in App*
Agency for obtaining British, Foreign and Colonial Patents and registering designs and trade marks, H. D. Fitzpatrick & Co., chartered patent agents, 94 Hope st., experts in patent and trade mark cases; preliminary information and advice given free of charge; pamphlet and price list free; tele. Nos., 711 Argyle and 2110 Central
Bottomley & Liddle, now John Liddle, F.I.P.A., chartered patent agent, expert in legal cases; undertakes every description of business relating to patents, designs, and trade marks in all countries, 154 St. Vincent street; tele. Nos., 1227 Argyle and 651 Western
Brewer, J. Alfred, chartered patent agent, 58 St. Vincent st; manuals on patents and trade marks registration, free
Cruikshank & Fairweather Ltd., patent agents, 62 St. Vincent street, and 65-66 Chancery lane, London, W C. Telephones, 7560 Central (2 lines)
Ferguson, D. M., C.P.A. (of Edmund Hunt & Co.), 121 W. George street
Fitzpatrick, H. D., & Co. (chartered patent agents), 94 Hope st
Hunt & Co., Edmund (chartered patent agents, experts in legal proceedings regarding patents), 121 W. George st
Hunt, Wilfred, C.P.A. (of Edmund Hunt & Co.), 121 W. George street
Johnson, J. Yate, C. E., Fellow of the Chartered Institute of Patent Agents, expert in legal proceedings regarding patents (of Messrs. Johnsons), 41 St. Vincent pl.; tel., 7965 Central
Johnsons, Messrs., chartered patent agents, 41 St. Vincent pl.; Office for obtaining British, foreign, and colonial patents for inventors, and registering designs and trade marks. The records of all patents from earliest period to present date can be inspected at Messrs. Johnsons' office. Publications—"The Patentees Manual," 6th edition. 10s 6d; "Epitome of Patent Law and Practice," 2s 6d; handbook, "Hints to Inventors," gratis. All preliminary information and advice regarding inventions may be obtained from Messrs. Johnsons free of charge; tel., 7965 Central
Liddle, John, C.P.A., 154 St. Vincent street
Lockwood, Joseph, foreign and colonial, 63 John st., city
M'Intosh, Maj, & Co. (dealers in complete specifications), 75 Buchanan st
Mason, David F., Holmhill, Cambuslang
Neilson, R. M., Whit. Exhib., M.I.Mech.E., Fellow of the Chartered Institute of Patent Agents, 45 Hope st.; tel. Central 4755; tel. add., "Momentum, Glasgow"
Pearson, Joseph Henry, C.E., 5 Cathkin av., Rutherglen
Sime, John, C.E. Fel. Inst. C.P.A. patent law expert, 96 Buchanan street
Thomson, R. C., C.E. Fel. Inst. C.P.A. 96 Buchanan st

PATENT FIRE-PROOF PARTITIONS.

Price, Frank G., & Co., South st., Scotstoun
Rome, Geo., & Co. (Glasgow), Ltd., 13 Jane st

PATENT GREASE MANUFACTURERS.

SEE ALSO GREASE MANUFRS.

Blacklock & Macarthur; works, 102 to 118 Dale st.; offices, 161 to 173 West st., Tradeston; and at London, Cardiff, and Luton
Brown, D. D., 40 North st, Whiteinch
Eadie, Archd. & Co., Ltd., 54 Cook st
Hinshelwood, Thos., & Co., Ltd., Glasgow Oil, Colour, Paint, Varnish, and Grease Works, Glenpark st
Kennedy & Reid, 18 to 26 Helenvale st.
MacLellan, Lewis & John, 65 and 67 and 130 Port-Dundas road
Stauffer's Lubricant; agents, Alex. Brown & Co., 233 St. Vincent street

PATENTEES.

Agency for British and Colonial Designs, Trade Marks, and Patents Registration; **W. R. M. Thomson & Co., C.E.**, experts in patent cases, &c., 96 Buchanan st; *Inventor's Guide* gratis.—*See Advt.*

Agency for the obtainment of patents and the registration of designs and trade marks; Edmund Hunt & Co., 121 W. George street

Agency for Patents in all countries; John Liddle, chartered patent agent, 154 St. Vincent st

Agency for Patents and Designs and Trade Marks; H. D. Fitzpatrick & Co., obtain and register trade marks, and designs in all countries, British and foreign patents, 94 Hope st

Aitken, M. G., & Co. (inventors and patentees of the ladies' sleeve protectors), 38 Montrose st

Alexander, H. & A. G. & Co. Ltd., Eastfield, Rutherglen

Allan & Bogle (beer raising machine), 246 and 248 Abercromby street

Barr, Andrew (patent ladder), Camphill, Bothwell

Bruce, Arch., & Co., 358 Cathedral st

Bullturn, Ltd., Bishopbriggs

Carlaw, David, & Sons, special type printing machines, patents and inventions of all descriptions made to drawings or instructions, 11 Finnieston street; telephone Nos., P.O. 1262; Nat. 363 Argyle

Donald & Donald, patent self-acting exhaust ventilators, 60 Bothwell circus

Faulds, J. G. & Co. 48 N. Frederick st

Fleck, Robert, 70 Sword st

Glasgow Patent Moulders Blacking Co., Ltd., 26-32 Fleming st., Port-Dundas

Hilliard, W. B., & Sons, skates "varicures" spinal traction, &c., &c., 157 Hope street

Hunt & Co., Edmund, chartered patent agents, 121 W. George street

Johnsons, Messrs., chartered patent agents, 41 St. Vincent place; handbook, "Hints to Inventors," gratis. All preliminary information and advice may be obtained from Messrs. Johnsons free of charge; tel., 7965 Central

Kirkaldy, William, 16 Derby st

Liddle, John, chartered patent agent, 154 St. Vincent st

Lowrie, W. P. & Co. Ltd. (process of wine-seasoning casks), Washington st

M'Culloch, Moses, & Co. (prismatic gratings), Cumberland Foundry, 168 Gallowgate

M'Glashan, John, & Co. (Albany beer-raising engine), Albany Works

Mason, David F, Holmhill, Cambuslang

Melvin, Thos. & Sons, Ltd., Charles st., St. Rollox

Miller, William (Glasgow), Ltd., inventors, patentees, and sole makers of the "Concussion" Chemical fire extincteur, with patent breaking knocker, automatic lid fire buckets, also ink purifiers, &c., &c. 163 Hope street

Milligan, Jas. W., & Son, inventors, patentees, and sole makers of the "Patent Tap Temperer," for boiler taps, &c.; also case-hardeners and anealers, 267-271 Shields rd.; Nat. tel. 1947 South

Patent Agents (chartered), Edmund Hunt & Co. 121 W. George street

Pennycook (The) Patent Glazing and Engineering Co. (Limited), 11 W. Regent st

Schaffer & Budenberg, Ltd. 5 Wellington street

Wilson, Hugh, 235 Byres rd

PATTERN BOOK AND CARD MAKERS.

Barclay, Thos. & J. 13 South Exchange place

Bennett, Thos., & Son, 52 Glassford street

Cassels, D., & Sons, 72 Ingram st

Cassels, Wm., 14 Garthland st

Cullen & Barclay, 59 N. Frederick street

Fraser, James, & Co., 13 Royal Exchange place

Galloway, Henry, 28 Montrose street

Jardine, J. G., & Co., 3 Royal Exchange sq

Johnston, Jas., 110 John st, city

M'Ewen, John E., & Co., 25 Wellington street

Marshall, James, 19 Montrose st

Paul, Robt., 77 Queen st

Robertson, Robert, 27 Union st

Stevenson Bros., 51 to 61 Cathedral st

Wilson, Guthrie & Co., 335 St. Vincent st

PATTERNMAKERS.

Brett & Watson, 555 Govan rd

Broadfoot, John, & Sons, Ltd., Inchholm Works, Whiteinch

Brown, Ernest M., & Co., Huddersfield; sole agents for Scotland, A. P. Newall & Co., 50 Wellington st

Carlaw, D. & Sons, 11 Finnieston street; telephone Nos., P.O., 1262; Nat. 363 Argyle

Charters, James, 76 Waterloo st

Clyde Pattern & Gear Co., marine, motor, and general, 4 Dorset st, Charing cross

Cocks, Stephen, 131 Ardgowan st

Cyclops Foundry Pattern-making Co., Ltd., Hunter street, Whiteinch

Flett, Geo. L. & Co., 107 Reidvale st

Fulton, David, 318 Paisley rd

Kelly & Anderson, 400 Pollokshaws road

Kingsman & Ure, 81 John street, city

MacRae, D., 1103 Argyle st

Peebles & Henderson, 45 Pitt street; tel. No., 1466 Central

Reid, Alex. 13 Muirpark st

The Glasgow Pattern & Model Co. (marine turbine, motor, and general), 147-149 St. Vincent st

Thomson & M'Intyre, 925 Argyle street

PAVEMENT LIGHT MANUFACTURERS.

British Luxfer Prism Syndicate, Ltd., 93 Hope street, manufacturers of the Luxfer system of day lighting basements and dark interiors; Luxfer fire resisting and art glass; Luxfer patent roof glazing, &c.; tels., National 1136 Argyle; P.O., 136 Central; telegrams, "Equitation, Glasgow"

Hayward Bros. & Eckstein, Ltd., 141 W. Regent st

Helliwell & Co., Ltd., Brighouse; agent, Wm. P. Miller, 45 Hope street

Maclean & Co., 96 Bath st

Shirra & Black, 82 M'Alpine street

The British Luxfer Prism Syndicate, Ltd.; representative for Scotland, Wm. Ross Kay, 93 Hope street

PAVEMENT MERCHANTS.

Bradshaws Asphalte Co. Ltd. (Estd. 1844), compressed asphalte granited Limmer mastic asphalte — special mechanical appliances for laying

500 yards per day

S. H. Latham, sole representative, 50 Wellington st. and 123 George's st., Edinburgh

Christie, Devlin & Findlay, (Arbroath and Caithness), 2 St. James' street, Paisley road; tel. 1876 south
Currie & Co. Ld. Caithness pavement and damp course, Arbroath steps, slate slabs, &c.; office, Eagle Buildings, 217 Bothwell street; depot, General Terminus, 308 Paisley rd.; telephone No., 4568 (4 lines) Central
Forbes, Wm. (granolithic), 167 W. Graham st
Johnstons, Ltd., 74 York st
Kean & Wardrop (tile), 167 Bath street
Limmer Asphalte Paving Co., Ltd. (The), 144 St. Vincent street; **F. G. Dunn**, representative; Limmer, Montrotier, Seyssel, Sicilian rock, asphalters. **All work executed by the Company's own workmen**
Neilson & Co., 116 Bishop st., Port-Dundas
Nonslip Stone Co. (The Hard York), Halifax (for paving steps, landings, and architectural stone work); representatives for Scotland, Smellie Bros. & Co., 93 Hope st
Ross, A. Mackenzie (granolithic, Caithness, &c.), 12 Ann street, city; telegraphic address, "Macross," Glasgow; telephones, Nat., 8768, and P.O., 4825; branch, Botanic gardens station buildings; tel., Nat. 718 Hillhead
Scott & Rae, Caithness, Arbroath and slate slab depots, Eglinton toll, and 348 West st (West street Station); office, 91 Bothwell st
Smellie Bros. & Co. (nonslip paving), 93 Hope st
Speedwell Asphalt Paving, 177 Crownpoint road
Steven, Charles, & Co. (Caithness, Arbroath, &c.), 41 Lilybank rd., off Eglinton st
Struthers, Robt. (Arbroath and Caithness), also see Causewayers, 22 Crookston street; telephone Nos., Nat. 2000 S.S.; P.O. X 91
Struthers, John, & Sons (granolithic), 90 Pitt st., 140 White st., Govan, and 42 Merkland st., Partick
Sutherland, Matheson & Reid, 50 Wellington street
Walker, W. G., & Sons, Bitromat, Sicilian, Limmer, and other asphaltes, tar macadam paving, &c.; office, 60 St. Enoch square; works, 550 Pollokshaws road; tel. No. 9109 City; also at Ayr and Edinburgh
Wardrop & Murray, 42 Montrose street

PAVING-TILE LAYERS.

Art Pavements and Decorations, Ltd. (mosaic, marble, and terrazzo tiles), 187 St. Vincent st
Galbraith & Winton (mosaic, marble and tiles), 185 St. Vincent st
Kean & Wardrop, 167 Bath st
Main, Thomas, 408 Sauchiehall st.

PAWNBROKERS.

Biggar, Robert, 303 Argyle st
Allan, James, 776 Argyle street
Anderson, James, 124 Green st. Calton
Armstrong, James, 51 M'Intosh st
Baird, Charles, 665 Gallowgate
Baltic Equitable Loan Co., 536 Baltic st
Barr, John, 27 Maitland lane
Black, Catherine, 43 Marquis st
Black, John M., 4 Raeberry street
Burns, John, 59 King st. Calton
Campbell, Murdo, 6 Norfolk st
Chisholm Hunters, salerooms, 27, 29 Trongate
City (The) Pawnbroking Co., 3 Washington street
Cochrane, George, 6 Hill st. lane, Springburn
Cochrane, James, & Sons, 97 Hospital st
Conway, Jas. 11 George st
Conway, Mrs. Mary, 3 Springfield road
Conway, Annie, 16 London st
Cowcaddens Equitable Loan Co., 88 Cowcaddens st
Craig, Arch., 196 Garngad road
Crolly, Peter, & Co., 64 Rose street, s.s.
Cullen, William, 22 Thomson's lane, Mile-End
Cumberland Loan Co., Joseph A. O'Brien, 65-71 William street, Anderston
Currie, Miss M. 4 Burrell's lane
Doyle, John N. 180 London rd
Drain, David, 16 to 20 Dale st., Bridgeton
Fox, Francis, 173 Allison st
Gemmell, Andw. 425 Argyle st
Gemmell, John C., 415 Rutherglen road
Glasgow Equitable Loan Co., 171 Renfield st
Glasgow (The) Numerical Ticket and Check Book Printing Co., printers of pawnbrokers' tickets; all kinds of pawnbrokers' stationery supplied, 31 Finnieston st; tele. Nos. 350 Argyle and 5350 Central
Glasgow Pawnbroking Co., 3 Bath street
Gorbals Loan Co., 6 Norfolk st
Harvey, Alex. V. 42 and 44 George st
Harvey, Daniel T., 750 Springburn rd
Hempseed, James, 356 Garscube rd
Henderson, George S., 1 Raglan st
Hendrie, Alex., 735 Great Eastern road
Hogg, Wm. 145 New City rd
Hunters (Salerooms) 305 to 309 Argyle street (corner of Robertson street)
Hylands, John M. 60 Thistle street s.s.
Inglis, Wm. R., 29 Orchard street, Partick
Kean, John, 51 Dale st, Bridgeton
Kerr, John, 4-6 Blackie st. and 1163-1165 Dumbarton road, Whiteinch
Kirkland street Pawnbroking office, 118 Kirkland st
Lauder, Alex. 1 Ardgowan st.
Lennox & Smith, 7 Wellfield st
Lewis, Sarah Ann, 44 M'Intyre st, Anderston
Liddell, Alex. J. 8 Sauchiehall st., 94 East John st. and 6 Elm st. Oatlands
M'Adam, 82 Craigiehall st
M'Adam, John, 15 Main street, Bridgeton
M'Allister, Francis, 4 Northburn st
M'Avoy, Thomas, 3 Carrick st
M'Cann, John, 58 to 64 Gray st. Parkhead
M'Cann, John, 4 Rose street, E.
M'Creath, Charles, 19 Lambhill st
Macdonald, John C., 20 Glebe street
M'Gallagley, Agnes, 72 Pollokshaws road
M'Gregor, James, 6, 8 Queen st., Govan
Maguire, C., 80 Nelson street, Tradeston
Maguire, John, 223 Main street, Bridgeton
MacKenzie, David, 147 Gairbraid street
Mackie, John, 28-30 Well street, Partick
M'Lean, William Menzies, 3 Baird st. Govan
M'Leod, Alex. 18 Weir st
Marsh, James, 164 Main street, Bridgeton
Marsh, John, 47 Rosemount st
Martin, And. 172 Renfield street
Martin, Jas. 135 Albert st
Maryhill Loan Co, 261, 263 Main st., Maryhill
Miller, Chas. 3 Garngadhill
Miller, Jas. 136 Gloucester st
Moore, M. A. & E. 4 M'Farlane street
Morgan, James, 4 Nelson street
Morrison, Halbert, 145-149 Dalmarnock street

Mullen, E. J., 2 to 10 Green st. and 54 Main st., Bridgeton
Murdoch, James T., 4 Struthers st
Northern (The) Pawnbroking Co. 251 N. Woodside road
O'Brien, Joseph A., 516 Duke street
O'Brian, J. A., 3 Anderson street, Kinning Park
O'Brien, Joseph A. 205 Thistle st. s.s
O'Brien, Joseph A., 2 Kent street
Oswald St. Equitable Loan Co., 67 Oswald street, city, and 889 Argyle street, Finnieston
Parkhead Pawnbroking Office, 5 Burgher st
Peebles, Henry, 84 and 86 Abercromby street
Pinkerton, John, 96 Parliamentary road
Polmadie Loan Co. 129 Wolseley st
Quigley, John, 85 Bardowie st.
Robertson, Robert, 5 Preston st. Bridgeton
Ross & Co., 30 Mount st
Russell, J. A., 1223, 1225 Dumbarton rd., Whiteinch
Roy, Jas. 46 Orchard st. Partick
St. Vincent Pawnbroking Co., 68 North st
Scanlan, John, 259 Main street, Gorbals
Scanlan, Margaret, 4 Henrietta st
Scottish United Loan Co. (The), liberal advances on diamonds, jewellery, pianos, organs, ornaments, and furniture; business strictly confidential; J. E. Finnegan, manager, 724 Pollokshaws rd
Semple, George, 3 Washington st
Sheal, Edw. 35 Abercromby st
Sinclair, Dugald, 193 Gt. Eastern road
Small, Patrick, 142 Blackburn st
Smellie, Jas., 1134 Dumbarton road
Smith, Robert & Daniel,
5 Sword st., Gallowgate
3 Playfair st, Bridgeton
258 Dalmarnock road
147 Duke street
10 Elgin st., s.s.
Telephones, 58 Gorbals and 516 Bridgeton
Smith, W. N., Ltd., 45-57 Langlands road, Govan
Springbank Loan Co., 917 Garscube rd. and 55 Wyndford st., Maryhill
Steven, James C. 20 Orr st
Stevenson, John, 1347, 1349 Duke street
Stewart, Agnes, 61 Young st
The Clydesdale Loan Co., 5-13 Merkland street, Partick, and 1 Mansfield street, Partick
The Scottish United Loan Co., Ltd.,
21 St. Andrew's square
17 East John st., Gallowgate
184 Fordneuk st., Bridgeton
76 Carrick st., Anderston
64 Taylor st., Townhead
700 Main st., Tollcross road
4 Queen st., Govan
4 Albert st., Govan
86 Elder st., Govan
130 Nelson st., Tradeston
792 Garscube rd., Queen's cross
139 South Wellington st
724 Pollokshaws road
The New Western Loan Co., 101 Dumbarton rd.
Thomson, John, Harmony row, Govan.
Thornton, John Philip, 286 Rutherglen road
Thornton, John P. 183 Craighall road
Thornton, Thos. 63 Stewart street, Cowcaddens
Timiny, P. J. 6A Bridge st. Partick
Turnbull, Chas. Macfarlan,
88 North Woodside rd.
Nat. Tel. 202 X 7 Douglas
24 Cowlairs rd.
Nat. Tel. 201X5 Sp'gburn
3 Bright street
Nat. Tel. 3314 X 5 Bell
77 Craigiehall st.
Nat. Tel. 812 X 1 Ibrox
253 West Scotland st.
Nat. tel., 204Y6 S.S.
106 Naburn st.
Nat. Tel. 212 X 5 Gorbals
res. Battleburn, Tollcross
Nat Tel. 108 Shettleston
Walker, Alex., 219 Mathieson street
Waterston, A. C., 214 Paisley rd., West
Waterson, John, 35 Fernie street, Maryhill
Waterston, John K. 49 Houston street
Wells, James—
109 Eglinton st.,
106 Bedford st, and
87-89 Wallace st., s.s.
White, M., 5 Burger street
Williamson, John, 104, 106, 108 Caledonia road, s.s.
Williamson, Richard, 11 Stevenson street
Wilson, James, 52 Hydepark street
Young, James—
309-311 Cumberland st. s.s.
7 Pitt street, Anderston
79 Raeberry street
34 Abercorn street
96 New City road
tel. Nos., 564 Bridgeton and 1591 Douglas

PERAMBULATOR MANUFACS.

Bow's Emporium, Ltd., 61 to 71 High street
Dove, Jas. & Thos. A. (now John Dove), 31 and 33 St. Andrew's street and 1 St. Andrew's sq
Dove, John, 31 & 33 St. Andrew's street and 1 St. Andrew's square; works, 44 St. Andrew's square
Ellmore, W. T., & Son, Ltd., 118 Howard st.
Gardner, A., & Son, 36 Jamaica st
Glen, John, & Co., 159, 167, and 207 Ingram street
Hill, R. Wylie, & Co. Ltd. 20 Buchanan street
Hitchings Ltd., 184 Sauchiehall street
Macnaughton, James, & Rankin, 110 Bath st
Pirie, Alex., & Co., representing **Messrs. James Lloyd & Co., Ltd.,** Hurst st., Birmingham (perambulators, mail carts, invalid furniture); **Messrs. Sidway Allwin Ltd.,** Sidway Works, Birmingham (folding baby carriages); showrooms, 50 Wellington street
Scott Bros., 292 Sauchiehall

street; also at Edinburgh and Dundee
Sloan, A. F., & Co., 36 Oxford st
Taylor, A., 232 Sauchiehall street
Wylie & Lochhead, Ltd., 45 Buchanan st

PERFUMERS AND HAIRDRESSERS.

SEE ALSO HAIRDRESSERS.

Bamber, Jas. 86 Gordon street
Bamber, R. Sheldon, 12 and 13 Charing cross mansions, and 104 Renfield st.
Chalmers, Thomas, 348A Duke st
Gauhl, Richard, 531 Eglinton st
Gregson, J. S., Ltd., 396 Sauchiehall street
Harrison, Alex. C. 439 New City rd
Jackel et Cie (of Paris), Ltd., 488 Sauchiehall st
Mackie, Robt. 289 Maxwell road
Muego, George, 9 Gardner street, Partick
Rudloff & Meyer, Ltd., 66 St. Vincent st
Scottish Toilet Co., 85 Queen st

Stewart, Jas., 80 Union street
Stirling, Jas., 1164 Argyle st
Sturrock & Sons, 123 Buchanan st
Tannahill, Wm. & Co, 49 Jamaica street

PERPETUAL LEDGER, CARD INDEX, AND BUSINESS SYSTEMS SPECIALISTS.

Fraser, Asher & Co., Ltd.; showrooms, 12 George square
Morland & Impey, Ltd., sole manufacturers of the "Kalamazoo" loose leaf books, 33 Renfield st

PETROLEUM INCANDESCENT LAMPS.

Kitson Empire Lighting Co., Ltd., original patentees and manufacturers of oil gas system of lighting; E. Cowland, representative, 227 West George st

PETROLEUM JELLY MANUFACTURERS.

Chalmers, R. S., & Co., 12 Renfield street
Dee Oil Co., Ltd., Saltney, Chester; John Hamilton & Co., agents, 8 Springfield quay, s.s.; telephone, 1985 South
Newlands, A. D. (all grades in stock), 139 Waterloo st.; tel. No. 35
Snowdon, Sons & Co., Ltd., representatives, Geo. J. Robson & Co., 130 West Nile st
Walker, Geo., & Son, Ltd., 48 French st. and 255 Reid street, Bridgeton
Worthington & Boler, 105 West George st

PEWTERERS.

SEE ALSO BRAZIERS AND TINPLATE WORKERS.

Allan & Bogle, 246, 248 Abercromby st
Campbell, James, 114 Trongate
M'Glashan, John, & Co., Albany works

PHILOSOPHICAL INSTRUMENT MAKERS.

Baird, Thos., & Sons, 71 Queen st. and 54 St. Enoch square
Brown, James, 131 Buchanan st
Fulton, F. W., 115 W. Nile st
Kelvin, Bottomley & Baird, Ltd. (by appointment to the University), 16 and 20 Cambridge st
MacWhirter, John, 53 Queen st
Nicolson, W. B., 166A Bath street
Scott & Co., 144 Argyle street
Scott, W. W., & Co, Ltd., 180 Sauchiehall st
Smith, W. A. C., 236 Argyle st.
Stanley, W. F., & Co., Ltd. (J. J. Hicks incorporated), 68 Queen street
Thomson, Skinner & Hamilton, 38 Sauchiehall st
Trotter, John, 40 Gordon st

PHONOGRAPH AGENTS.

Milliken, J. (wholesale and retail, Edison and Columbia records and machines), 6 George street
Neill, James, 173 Aikenhead rd
Ross, W. & Co., 30 West Nile st
The North British Machine Co., Ltd., 56, 60 Gt. Clyde st

PHOTOGRAPHIC APPARATUS AND MATERIAL MAKERS.

Albion Albumenizing Co. 118 Howard street
Arthur, H. P., 361 Victoria rd
Baird, Thos., & Sons, 71 Queen st., 54 St. Enoch square, and 391 Victoria road
Ballantine, Robert, 99 St. Vincent street
Ballingall, & Co., 449 Gt. Western road
Bayer, The, Co. Ltd. 42 Bothwell st
Blackadder, Wm., 13 W. Nile st
Brown, Jas., 131 Buchanan st
Campbell, J. B. 163 Renfield st
Campbell, Paul, & Sons, Ltd. (slabs for opalines), 23 Silvergrove st
Carmichael, W., 8 Wilton st
Central Drawing Office Co., Ltd., Argyll arcade, 30 Buchanan st
Early, Jas., & Co. (mount makers) 205 Buchanan street
Frank, Ch., 67 Saltmarket
Gardner & Co. 36-40 West Nile st
Gilmour, J. P. (dealer), 312, 314 Cathcart rd
Haddow, Gavin T., 46 Argyle arcade
Halden, J., & Co., Ltd., 17 Cadogan street
Hobbies, Ltd., 326 Argyle st
Houghtons Ltd. (wholesale only) 74 York street
Hunter, Jas. R. (dealer), 73 West Nile st
Kodak, Ltd. 72-74 Buchanan st
Lizars, John, 101, 107 Buchanan street
M'Gbie & Co., 58 Renfield street
Mackenzie & Co., 212 Old Dumbarton road
Norton & Gregory, Ltd., 34 Robertson st
Paton, J., 42 Queen street
Pollock & Stewart, 41 Renfield st
Rae, Ltd., 134A St. Vincent st.
Riddell, Andw. 139 W. George st
Roberton, Wm., 252 Sauchiehall st
Rosenberg, J., 99 High street
Scott & Co., 144 Argyle st
Scott, W. W., & Co., Ltd., 180 Sauchiehall st
Smith, W. A. C., 236 Argyle st.
Stanley, W. F., & Co., Ltd., 68 Queen street
Templeton, Stephen H., 110A Waterloo street
Trotter, John (dealer), 40 Gordon street

PHOTOGRAPHIC ARTISTS.

Allan Bros., 52 W. Nile st
Annan, T. & Robert, & Sons, 518 Sauchiehall street
Archibald, A., 21 Gibson street, Hillhead
Balabanian & Yuill, 184 Paisley road
Barry W., 534 Sauchiehall street
Bell, Geo., & Co., 132 W. Nile st
Bertram, Harry T. 103 Bath st
Black's studios, 37 Jamaica st
Brinkley, R. & Son, 230 Sauchiehall street
Brodie, Scott, commercial and press photographer, 22 Argyle street
Brown, A. Taylor (commercial), 196 St. Vincent street
Burnbank Studio, 19 West Garden street
Burnett, F. A., 55 Argyle st
Burnie, Robert, 86 Woodlands rd
Couper, Ltd., J. & R. (commercial photographers, flashlight experts), 219 St. Vincent street; tel. No., 4928 Central
Couper, J. P. (commercial photographer, flashlight expert), 233 St. Vincent st., directly opposite Windsor Hotel; tel. 140 Central
Crippen, F. G. D., 3 Holyrood quadrant
Crow, G., & Co., 136 Buchanan street
Dewar, James, 296 Shields road
Doig, John. 390 Dumbarton rd
Elsmore, Wm., 4 St. Enoch sq
Fairbairn & Phimister, 532 Dumbarton road, Partick
Fairbairn & Phimster, Studio Cecil, 152 Sauchiehall street
Ferguson, Wm., 364 Dumbarton road, Partick
Forrest & Son, 11 to 25 Bishop st, Anderston cross
Fraser, D. Wilson (successor to J. Drummond Shiels), 49 Jamaica street
Fullerton, William, 167 St. George's rd
Gilchrist, Miss, 40 Bellgrove st
Gilfillan, Arthur, 98 Trongate
Glennie, Will, 15 Kelbourne st
Hampton, Wm., 195½ Argyle st
Hutchison, Agnes, 109 Bothwell st
Ivy Photo. Co., 21 Argyle street
Lafayette, Ltd., 15 to 21 Gordon st

Langfier, S., 137 Sauchiehall st
M'Cracken, John, 9 Caledonia rd
M'Ewan, John, 328 Renfrew st
Maclure, Macdonald, & Co. 164-178 Bothwell circus
M'Kenzie, M. K., 12 University av
M'Nab, Alex., 8 Battle place, Langside
Mellish, Walter, 16 Prospecthill rd
Milne, William A., 2 North Napier st., Govan
Mitchell, Chas., 498 Victoria road
Monapenny, M., 243 Sauchiehall st
Paterson's Studio (Robertson & Watson), 346 Sauchiehall st
Ralston, W., 259 Sauchiehall st
Rankin, Walter, 338 Duke st
Rodger & Baird, 38 Pollokshaws rd
Romney, 534 Sauchiehall street
Ronaldi, 56 Jamaica st
Shankland, Robt., 202 Hope st
Sharp, James, 461 Sauchiehall st
Smith, G. Comrie, The Studio, Giffnock
Smith, Robt. 569 Argyle st
Smith, W. Nicol, Sauchiehall st., entrance, 140 Douglas st
Sternstein, J. 364 St. George's rd
Steven, Thos. W., & Co. 3 James Morrison street
Stewart, Alfred, 146 Darnley st
Stewart, Geo., 271 Sauchiehall st
Stewart, John R., 47 Elgin ter., Dowanhill
Stuart, John, 206 Bath street
The Elite Photo Co., 112 Sauchiehall street
The Scottish Press Co. Agency, 65 W. Regent st
Turnbull, Robert, 620 Eglinton st
Turnbull, Robert, 5 Union st
Turnbull & Mainds, 10 Jamaica st
Wallace, William, 1041 Argyle street
Warneuke, W. M., 127 Sauchiehall street
Watson & Wilson, 83 Jamaica st
Weir Bros., 351 Byres road
Webster, Ronald, 4 Cecil st, Ibrox
Whyte & Sons, 20 Union street
Wohlgemuth & Co., 108 Renfield st

PHOTO ENLARGERS.

Ballantine, Robert, 99 St Vincent street
Bell, George, & Co., 132 West Nile street
Blackadder, Wm., 13 W. Nile st
Brown, A. Taylor, 196 St. Vincent street
Brown, James, 131 Buchanan st
Lizars, John, 101, 107 Buchanan street
Murray, Geo., 109 Canning st
Paton, J., 42 Queen st
Photographic Trading Co. (P. Arnott). 306 St. Vincent street
Roberton, Wm., 252 Sauchiehall st
Trotter, John, 40 Gordon st
Scott, W. W. & Co., Ltd., 180 Sauchiehall st
Scottish Artists' Association, 351 St. Vincent street
Whyte & Sons, 20 Union st
Wolfson, S. (wholesale), 157 Trongate
Wolfson, Wm., 33 Warwick st

PHOTO LITHOGRAPHIC TRANSFER MAKER.

Kincaid, Malcolm, 6 Frederick lane

PHOTO PROCESS ENGRAVERS.

André & Sleigh, Ltd., colour plates for three workings, photo-engravers, designers, photographers, electrotypers, &c., Central Chambers, 93 Hope street; chief office and works, Bushey, Herts, also at London, Liverpool, Leeds, and Bristol
Anglo Engraving Co., Ltd. (The), works and office, 10 Bothwell street
Dux Engraving Co., Ltd. (The), 153 W. Nile street; London, 15 New Bridge st, E.C.
Glasgow Engraving Co., Ltd. Photo engravers in tone and line, photographers, artists, &c., 53 Candleriggs
Kincaid, Malcolm, 6 Frederick lane
Swain, John, & Son, Ltd., 12-14 Bath st

PHYSICIANS & SURGEONS

Those marked *f* are fellows of the Royal Faculty of Physicians and Surgeons of Glasgow

Adam, L. Colquhoun, M.B. & C.M., 16 Ancaster dr
Adam, Robert, M.B. Ch.B., 4 Apsley place
f Adams, Fred. Vasey, 79 West Princes st
f Adams, Jas. A., M.D. 5 Woodside crescent
Adams, Jas., M.D., F.R.F.P.S.G., 5 Clifton place
Adams, Jn. M.B., C.M. 1 Queen's crescent, W
Adamson, Robt., M.A., M.D., 15 Grosvenor cres.
Aitken, Jas. Alex. M.B., C.M. 319 Crown st
Aitken, John, M.B., L.F.P.S.G., 100 Albert rd, Crosshill
Alexander, John, M.D., 5 Grosvenor terrace, W
Alexander, Samuel, c/o Anchor Line Shipping Co
Allan, George A., M.B., 10 Derby terrace
Allan, Jas. W., M.B., C.M., 105 Hill st., Garnethill
Allan, John, 1022 Cathcart rd
Allen, Wm., 20 Sandyford pl
Allan, Wm., 2 Drumoyne avenue
Allison, Andrew, 7 Osborne ter., Govan
Anderson, J. Lindsay, M.B, C.M., 5 Otterburn drive, Giffnock
f Anderson, J. Wallace, M.D., 23 Woodside place
Anderson, J. Wallace, M.B., Ch.B., 601 Duke street
f Anderson, John B. Mackenzie, M.B. C.M, 8 Buckingham ter
Anderson, Dr. R. Yuill, consulting rooms, 98 Paisley road, West; ho. Redclyffe, 3 Beech avenue, Ibrox; tel. 333 and 466 Ibrox
Anderson, Wm., K., 3 Ashton ter
f Anderson, Wm. D., L.R.C.P.Ed. L.D.S., 8 Somerset place
f Andrew, J. Grant, M.B., 12 Woodside terrace
Auchencloss, James C., M.B., Ch.B., 737 Gallowgate
Baird, John, M.B. C.M., 134 Wilton street
f Ballantyne, Arthur J., M.D., 11 Sandyford place
Baly, Ernest, 3 Park drive S., Whiteinch
Barbour, Wm., 3 Edelweiss ter
f Barlow, John, 4 Somerset place
Barr, J. Stoddart, M.B., Ch.B., 13 Woodside place
f Barr, Thos. M.D. 13 Woodside pl. Charing cross
Barras, T. C. M.B. C.M., 459 Duke st
Barras, W. G., M.D., L.S.Sc., D.P.H., 563 Govan rd, Govan
Barrie, T. Stewart, M.B, F.C.S., F.S.M.C., 23 Granville st., W
f Battersby, James, F.R.C.S. 620 Gt. Eastern road
Beatson, David, M.B., C.M., 345 Gairbraid st
f Beatson, Sir G. T., K.C.B., M.D., L.R.C.S.E., 7 Woodside cres
Bennett, S. H., 54 Main street, Gorbals
Black, Charles Stewart, M.B., Ch B., Glasgow Royal Asylum, Gartnavel
Black, Malcolm, M.D. 168 Stirling rd
Borland, Hugh Howie, 330 Duke street
Boyd, James P., M.B., 2 Newton terrace
Brand, G. B., M.B., 56 Pollok st
Brown, A. Laurie, 143 Gloucester street
Brown, Dr. A., 6 Crown mansions, Hyndland
f Brown, John, M.D., 247 Calder street, Govanhill
Brown, Robt., M.D., 1 Leslie road, Pollokshields

Brown, T. Douglas, M.D., 12 Highburgh terrace, Dowanhill
Brown, Wm. Herbert, M.D., 158 Whitehill street
Bruce, Robert Wilson, 5 Rosebery ter., Kelvinbridge
Bruce, Robert, M.B. Ch.B., 20 Doune ter., west
Bryce, Wm., M.D., 686 Gallowgate
ƒBuchanan, A. M., M.A. M.D., Anderson's College, Partick
Buchanan, Leslie, M.D., 8 Royal crescent, W
Buchanan, P. Stedman, M.B. C.M. 60 Parliamentary rd
ƒBuchanan, Robert MacNeil, M.B., F.R.F.P.S.G., Corindi, Scotstounhill
Burges, L., L.R.C.P. and S., Edin., 45 Dixon avenue
Burns, W. Adam, M.B., Ch.B., 97 Main st., Bridgeton
Calder, Marcus, D.P.H.,288 Paisley road, W.
Cameron, Agnes W., M.B., B.Ch., 9 Lynedoch place
ƒCameron, Sir Hector C., M.D., 18 Woodside cres
Cameron, James Wilson, M.B. C.M. D.P.H. 36 Apsley place
ƒ Cameron, Prof. Murdoch, M.D. 9 Lynedoch place
Cameron, Sam. J. M., M.B. B.Ch., 30 Lynedoch st
Campbell, Alex. Cameron, 115 N. Montrose st
Campbell, Archd. Thomson, 48 Belmont gardens
Campbell, F. Stewart, M.D. 19 Westercraigs
Campbell, James Hamilton, M.B., C.M., 5 Clarence drive, Hyndland
Campbell, J. Munro, M.D., Cairntable, 41 Newlands rd
Campbell, J. Young, 1 Buckingham sq., Govan
Campbell, Malcolm, M.D. C.M., D.P.H., 16 St. James' terrace, Hillhead
Campbell, Thos. Murdoch, M.A., M.B., &c., 120 Dalmarnock st., Parkhead
Campbell, William, M.D. C.M., 2 Petershill rd
Campbell, W. A., F.R.C.S., Eng., 4 Fitzroy place
Capie, Samuel, M.B., 126B Gt. Hamilton street
Carmichael, Daniel George, M.B. C.M., 56 Pollok st
Carmichael, D. Lyall, M.B., Ch.B., 177 Nithsdale rd., Pollokshields
Carslaw, Jas. M.A. M.B. C.M., 6 Woodside cres
Carslaw, Robt. B., M.A., M.B., Ch.B., 17 Sandyford pl
Carstairs, John L. M.A. M.B. C.M. 6 Sardinia ter, Hillhead
Caskie, William A., M.A., M.D., J.P., 1 Beechwood dr, Jordanhill
Cassie, A. Whyte, M.B., Ch.B., M.A., 4 Bellahouston ter., Ibrox
Chalmers, David Archibald, 22 Abbotsford place
Chapman, Dr. Katharine, 5 Buckingham ter. Hillhead
Charteris, Dr. Frank, 15 St. James ter.
Chisholm, John Oliver, L.R.C.S.Ed. 16 Windsor terrace
Christie, Wm. Walls, M.D. C.M. 5 Albion street, Dowanhill
Clark, Donald, M.B., Ch.B., 111 Fotheringay rd
Clark, George Herbert, 48 Falkland mansions
Clark, Lily Smellie, M.B., Ch.B., Dunalastair, 24 Park gardens, N. Broomhill
Cockburn, Samuel, jun. M.B. C.M. 195 Bath st
Colquhoun, Walter, M.A. M.B. C.M. F.R.S.E., 18 Walmer cres., Ibrox, and 832 Govan rd. Nat. tel. 326 Ibrox and 169 Govan
Colvin, Thomas, M.D., M.S. J.P. 245 Crown street
ƒConnal, James G. M.B. C.M. 7 Somerset pl., W.
Connor, Geo. Muir, M.B. C.M. 564 Gallowgate
Cook, Wm. G., 352 Garscube rd
Coutts, David, M.B. C.M. 79 W. Scotland st
Coutts, James, M.B., Ch.B., 79 West Scotland st
ƒCowan, John., M.D., D.Sc., F.R.F.P.S., 14 Woodside cres.
Coyle, Robinson R., 36 Berkeley terrace
Craig, Jas. 605 Duke st
Crawford, Arthur M., 25 West Princes st
Cullen, Wm., M.D. C.M., 3 Queen's crescent, W.
Cumming, James Banks, M.B., 1 Stuart pl, Crossloan, Govan
Curle, Dav., M.D., 1 Burnbank gardens
Currie, Robert K., M.B. C.M. 294 Bath st
Cuthbert, Chas. C., M.A., M.D., 3 Buckingham ter
ƒDalziel, T. Kennedy, M.B., 196 Bath st
Dewar, Alexr., M.B. C.M, 59 Port-Dundas road
Dewar, D. Mackellar, 96 Stirling road; ho., Brackenhairst, Milngavie
Dewar, P. Mackellar, 96 Stirling road
Dewar, R. Scott, 9 Osborne ter
Dick, Archd. S., M.D., 1 Bellahouston ter., Ibox
Dickie, David, 17 Berkeley ter
Dickie, W. Wallace, L.R.C.S.Ed., L.D.S., 17 Elmbank st
Dickson, Alex., M.B. C.M. 270 Garscube road
Dingwall, Alex. M.A. M.B. C.M. 27 Lynedoch st
Dinwoodie, David, M.B. C.M. 80 Buccleuch st
Dishington, Thomas M., 402 Sauchiehall st
Dobbin, John, M.B. C.M. 35 Monteith row
Donald, John, M.D., D.P.H. (Camb), 16 Queens cres., W.; at home 2.30 and 7 till 8 p.m.; tel., Central 333
Dougall, John M'Phail, 32 Hillside ter., Springburn
Douglas, A. C., M.B., Ch.B., 86 Lennox st., Possilpark
ƒDouglas, Carstairs Cumming, M.D. D.Sc. F.R.S.E. 2 Royal cres. W
ƒDownie, Walker, M.B., C.M., 4 Woodside cres
ƒDuff, Donald, F.R.C.S.Ed., 18 Newton place
ƒDuncan, Eben., M.D., C.M., Queen's Park House, Langside rd
ƒDuncan, J. P., M.B., Ch.B., B.Sc., 202 Battlefield rd. and Queen's Park house, 517 Langside rd
Dunlop, James, M.B. C.M. 14 Berkeley ter
Dunlop, James, M.B., C.M., 459 Duke st.; ho. 3 Seton terrace, Dennistoun
ƒDunlop, John, M.D. C.M., 14 Berkeley ter
Dunlop, Reginald N., M.D., 58 Leslie st., Pollokshields
ƒDun, W. G., M.D., 15 Royal cres, W
Dunning, Matthew, consulting rooms, 333 Eglinton st.; 3-4 and 7-8 p.m.
ƒEdington, G. H., M.D. D.Sc., 20 Woodside pl
Edmiston, John C., M.D., L.F.P. & S.G., 71 Raeberry street
Edwards, Alexander H., M.B. F.R.C.S.Ed., 901 Sauchiehall st
Erskine, David, M.B.C.M. 10 Rosebery terrace, Kelvinbridge
Erskine, James, M.A., M.B., 351 Bath street
Fairlie, H. P., M.D., 128 Elderslie street
ƒFaulds, Arch. Galbraith, M.B. C.M., F.R.F.P.S.G., 18 Sandyford place
Faulds, Wm. M.D. C.M. 5 Pollok road, Shawlands
ƒFergus, Freeland, M.D. oculist, 22 Blythswood square
Fergus, John F. M.A. M.D. 14 Newton place
Findlay, Leonard, 7 Newton ter
Fleming, G. B., B.A., B.C., M.B., 26 Newton pl

Fleming, Matthew, 15 Newton street
Fleming, Robt. H. (throat specialist), 19 Newton street, Charing cross
Fletcher, Duncan Johnston, M.B, 686 Rutherglen road
Fletcher, Duncan J., M.B.Ch.B., 170 Prospecthill rd., Mt. Florida
Fletcher, Thos. M. M.B. C.M. 26 Canning street, Calton
Forrest, Hugh, M.B.Ch., L.D.S., 112 Dixon avenue
Forrest, R. W., 114 Dixon aven
Forrest, Drs. T. and R., 533 Victoria road
f Forrest, Robt.W., M.D.Westwood, 60 Dalziel dr., Pollokshields, W.
f Forrest T., M B., C.M., 1 Moray place, s.s.
Forrest, Wm. M.B C.M. 13 Knowe ter. Pollokshields
Forrester, James, M.B. C.M. 312 Cathcart rd
Forsyth, Thos., 208 Battlefield rd, Langside
Fortune, Ernest G. M.B. C.M., F.R.C.S.E. 7 Loudon ter, Kelvinside
Fotheringham, David H. M.B. C.M. 410 Cumbernauld road
Fraser, Alex., M.A., M.B., Ch.B., 1022 Cathcart road
Fraser, Kate, B.Sc., M.D., D.P.H., 13 Royal ter, W.
Frew, David T. C., M.B., Ch.B., 9 Burnbank ter
Frew, R. Scott, M.D., 11 St. James' ter., Hillhead
f Fullarton, R. Speirs, M.A., M.D. F.R.F.P.S. (Glasgow), Sanitary Chambers
Fullerton, Robert, M.D. 24 Newton place
f Fyfe, David, F.R.C.S., &c., L.D.S., 5 Clairmont grdns
Gardner, John, M.D., 61 Smith st, Govanhill
Garey, John, M.R.C.S. 439 Cathcart road
Garry, Geo., 855 Argyle street
Gemmell, William, M.B., C.M., D.P.H., Avoca, Victoria drive, Scotstounhill
Gilchrist, Jas. M.B. C.M. 592A Gallowgate
Gilchrist, John, M.D. 316 Bath st, Charing cross
Gilchrist, Marion, M.B. C.M. 5 Buckingham ter., Hillhead
Gilmore-Cox, Jane, M.B.C.M. (Glas.) 39 Westbank ter., Hillhead
Girdwood, James, 5 Hillend gdns., Partickhill
f Glaister, Professor John, M.D. 3 Newton place, W.
Glaister, Joseph N., M.B., C.M., 214A Parliamentary road
Glen, David, 481 Duke street
Gracie, Farquhar, M.B., C.M., 26 Balshagray avenue, Partick
Gracie, John, M.B., Ch.B., 1 Park gardens, South Broomhill, Partick
Graham, John Clairmont, 73 Millbrae road, Langside
Graham, J. Gibson, M.A. M.D., 308 Dumbarton road, Partick
Granger, J. P., 128 Canning st
Grant, Peter Napier, M B. & C.M., 300 Bath st., Charing cross
f Gray, Albert A., M.D. F.R.S.E. 4 Clairmont gdns
f Gray, John G., M.D., F.F.P.S.G. 2 Montgomerie st., W.
Gray, K. Gordon, 454 Dumbarton rd., Partick
Green, Joseph A. M.B. C.M. 166 Cathedral st
Greenhill, Robert, M.B. C.M. 556 Dalmarnock rd
Greenlees, James R. C., M.B., B.C., 6 Buckingham ter., H'head
Grieve, Robert, M.A., M.B., C.M. 12 Queen's ter., W. Prince's st
Gunn, A. F. Wilson-, M.B., C.M., 309 New City rd
Haddow, John, L.R.C.P.E. and L.R.F.P.S.G., 613 Govan road, Govan
Halliday, R. T., 14 St. Andrew's drive, Pollokshields
f Halket, George, M.D., 4 Royal cres. west
Hamilton, James, M.B., F.R. & P.S.G., 1 Royal cres., Crosshill, and 388 Victoria road
Hardie, W. T., 12 Abbotsford pl.
Harper, James, M.A., M.B.Ch.B., 2 Woodside cres.
Harrington, Archd. W., M.D., F.R.F.P.S.G., 7 Royal cres., W.
Harris, Saul H., 148 Norfolk st
Hay, Archd. G., M.A., M.D., 2 Whittingehame gardens
Hegarty, John, 12 Shaw st
Henderson, John, M.D. 923 Sauchiehall st
Henderson, R. Home, M.D. 19 Elmbank street
Hendon, James, 4 Clifton pl., W.
f Hinshelwood, James, M.A. M.D 26 Woodside place
Hodge, R. D. M.B. Ch.B. 533 Springburn road
Hogg, James, 771 Dalmarnock rd
Hope, Cornelius, M.B., C.M., 9 Park terrace, Govan
Holmes, Thomas, 11 Fitzroy pl.
Horne, Joseph, M.B., C.M., 796 New City rd.; P.O. tel. 3638; ho., 45 Windsor terrace
Howie, John Lindsay, M.B., C.M., Crosbie, 66 Newlands road
Hummel, John J., 99 Gt. Clyde street
f Hunter, Professor Walter K., M.D. D.Sc., 7 Woodside place
Hutchison, Neil, Glenaros, King's Park, Mount Florida
Hutton, W. K., M.A., M.B., 2 Westbourne gardens
Inglis, Robt. G., M.B. C.M., 50 Belmont street
Innes, Arthur, M.B., 10 Queen's terrace, W.
Innes, George, 231½ London road and 101 Armadale st.; tel., Bridgeton 80
Isbister, John W., 3 Victoria pl., Shawlands
f Jack, Wm. R. B.Sc. M.D. 16 Woodside place
Jamieson, Alex. M.B., L.R.C.S.Ed. 654 Rutherglen rd
Jamieson, Alex., jr., M.B., Ch.B., 566 Rutherglen rd
Jardine, Robert, M.D., 20 Royal crescent, W
Johnston, Alex., M.D., Belvidere Hospital, London road
Johnston, John, M.D., 253 Duke street
Jones, Dr. Mabel, 14 Albion st., Dowanhill
Jones, Henry, E., M.B., C.M., 3 Bellahouston ter., Ibrox
Kay, Thos. M.B. (surgeon), 3 Woodside place
Keith, Neil, M.B., C.M., 94 Abercromby st
Kelly, A. Brown, D.Sc. M.D. C.M., 26 Blythswood square
Kelly, Hugh, M.D. 66 Ardgowan street
Kelly, John Muir, M.D., 320 Paisley road
Kennedy, John, L.R.C.P.S. Edin. 295 Parliamentary rd
Kennedy, Professor Robert, M.A., M.D., D.Sc., 14 Woodside ter
Kenyon, R. M.B. C.M. 796 Springburn road
Kerr, John M. Munro, M.D., Muirhead Professor of Midwifery and Gynæcology, Glasgow University, 7 Clairmont gardens
Kerr, John Wishart, M.B., Ch.B., 91 Main st, Bridgeton
Keys, John, M.B., Ch.B., 6 Grafton place
Kiep, Dr. W. H., 272 Bath st
Kilpatrick, A., M.B.C.M., 3 Alexandria ter., Govan
Kilpatrick, D. Ross, 29 Buckingham terrace, Hillhead
f Knox, David N. M.B., 10 Woodside pl
Laird, Daniel, M.B. C.M. 892 Gt. Eastern road
Laird, William, 125 London rd
Lamb, David, M.B., C.M., 70 Mount Annan dr., Mt. Florida
Lambie, John, M.B. Ch.B. 4 Carment dr., Shawlands
Lang, James, M.B. C.M. 2 Bellgrove street

Lang, John, M.B., Ch.B., 6 Fitzroy place
Langmuir, Robert, M.A., M.B., C.M. 10 Windsor ter. N.W.
Lawrie, Jas. M.D. 6 West Garden street, Burnbank gardens
Lawson, Wm. M.D. C.M. 336 Allison street
ƒLeask, Henry L. G., M.D. 70 Dixon avenue
Ledgerwood, J. S. 204 Abercromby street
Leitch, John W., M.A., M.B., Ch.B., 48 Princes sq., s.s.
Leitch, John W., M.A., M.B. Ch.B., 349 Crown st
Lewis, Chas. A. M.B. C.M. D.P.H. 1078 Argyle st
Lindsay, John, M.A., M.D., 18 Burnbank terrace
Lothian, Robt. B., M.B. C.M. 3 Hill st., Garnethill
Love, James Kerr, M.D., 650 Shields road
M'Ardle, Daniel C., 24 Abbotsford place
Macartney, Duncan, M.A., M.D., 6 Clairmont gdns.
Macartney, Dr. James, 1 Lawrence place, Partick
Macartney, W. Charles, M.B., Ch.B. 6 Clairmont gdns.
Macaulay, Donald, M.B. C.M. 1053 Dumbarton road, Whiteinch
M'Bryde, Peter, M.B.C.M. 10 St. James' ter., Hillhead
M'Coll, Dr., 9 King's ter. Crosbie st, Maryhill
M'Connel, E. M.D. 104 Eglinton st
ƒM'Conville, Jn. S., M.D., 855 Argyle street
M'Conville, John S., M.A., M.D., 14 Parkgrove ter
M'Crorie, Arch. W., M.B., C.M., 92 Dixon avenue
M'Crorie, David, 29 Herriet st., Pollokshields
M'Cutcheon, J. Glaister, 214A Parliamentary rd
Macdonald, David, 4 Buckingham terrace
Macdonald, W. Fraser, 16 Buckingham ter. W
ƒMacewen, Prof. Sir William, F.R.S., M.D. 3 Woodside cres
M'Fadyen, John T., Avondale, Katherine drive, Govan
M'Farlane, Wm. M.B. C.M. 295 London road
M'Farlane, Wm. Dove, 17 Woodside crescent
M'Gilchrist, John, M.B.Ch., D.P.H. (Cambridge), 4 Lendel ter
ƒM'Gregor, A. Nicholson, M.D., 14 Woodside pl
MacGregor, Duncan O., M.B C.M Langside Cottage, Langside
M'Gregor, Mrs. D. A., M.D., 14 Woodside pl
Maguire, Andrew, M.B., Ch.B., Rowallan, Stepps
Maguire, Peter, M.B., 302 Bath st
M'Ilroy, A. Louise, M.D. 16 Lynedoch cres.
MacInnes, Neil, M.A., M.B., 24 Granville street, West
M'Intyre, Milne, M.B., 182 Pitt st
Mackintosh, Donald J., M.B.C.M. LL.D., M.V.O., Westn. Infirmary
Macintyre, John, M.B. C.M. F.R.S.E. 179 Bath st
Macintyre, John, F.R.C.S. (Edin.), 7 Hamilton st, Partick
M'Kaigney, T. J., 296 Garscube road
M'Kail, David, M.D., D.P.H. 10 Binnie place
M'Kay, Hugh, L.D.S. L.R.C.S.Ed. 270 Bath st
M'Kendrick, Geo. B. 93 Norfolk st
ƒM'Kendrick, John Souttar, M.D. 2 Buckingham terrace
ƒMacKenzie, W. Ferguson, M.B. Ch.B., L.D.S., 25 Buckingham terrace, Great Western road; telephone, Nat. 1034 Hillhead
M'Kie, John, M.B. C.M. 446 Springburn rd
Mackie, W. Campbell, 14 Somerset place
M'Kim, Robt. Stewart, 19 Abbotsford ave., and 32 Hamilton rd., Rutherglen
MacLachlan, John Thomson, M.D. Albany house, 310 Renfrew st., Charing cross
MacLachlan, Lewis, M.B., C.M., D.P.H. (Cam.), 2 West Garden street
M'Laren, Alice Janet, B.S., M.D. (London), 7 Newton pl
M'Laughlin, Michael, 157 Castle street
M'Lean, Charles R., L.R.C.P.E., 604 Gallowgate
MacLean, James, M.B. C.M. 22 Glencairn dr., Pollokshields
Maclean, Jas. C., The Neuk, 36 Overdale st., Langside
M'Lean, Samuel, M.B., 689 Gallowgate, and 306 Cumbernauld road; ho. 13 Armadale st
M'Lellan, Arch. N. M.B. C.M. 13 Sandyford place
MacLennan, Alex., M.B.C.M., 16 Sandyford place
M'Lennan, Quintin, M.B. C.M. 191 Pitt street
MacLennan, Wm., M.B., 2 Woodside place
Macleod, Alex. A. M.B. C.M., 17 Newton terrace
Macleod, Donald, M.D. C.M. 3 Burnbank terrace
M'Leod, George Munro, 223 Cathedral st
Macleod, R. A., M.D., C.M., D.P.H. 2 Lansdowne gardens, Cathcart
M'Millan, Alex Lewis, M.D., 1 Rosebery terrace
Macmillan, J. Mathieson, L.R.C.S. and P.E., L.D.S., 19 Newton pl
M'Millan, Wm., M.B., C.M., 487 Shields rd
ƒMacnair, Norman, B.Sc. M.D. M.R.C.S., 4 Kingsborough gdns, Hyndland
M'Nee, J. W., M.B., 7 Belgrave terrace
M'Nicol, Daniel, M.D. Glencaird, Park gardens, N. Jordanhill
MacNiven, E. Orr, M.B. C.M. Ed., 4 Queen's gate, Dowanhill
MacPhail, Dugald H., M.B., Ch.B., 28 West Princes street
ƒMacphee, Angus, M.D. 4 Kirklee road
Macrae, Farquhar, M.B.C.M., 20 Newton place
M'Walter, W. H., H.M. Prison, 6 Cathedral sq
Manson, W. Hislop, F.R.F.P.S.G., 5 Clifton pl
Marshall, Campbell S., 12 Renfield street
Marshall, George, M.B.C.M., 9 James Watt street
ƒMarshall, G. Balfour, M.D., 19 Sandyford place
Marshall, W. Gray, M.A. M.B. C.M. 63 Hamilton dr. Hillhead
Martin, Frank William, 597 Springburn road
Martin, James H., M.D., 25 Sandyford place
Martin, John H., M.A., M.D., 9 Cumberland st. s.s.
Matheson, James, M.B., Ch.B., Western District Hospital, Oakbank
Mathie, John, 184 Claythorn st
ƒMaylard, A. Ernest, M.B. B.S. 12 Blythswood sq
Mechan, Arthur, 12 Victoria cres
Melville, W. S., M.B.C.M., 182 Hyndland rd
ƒMiddleton, G. S., M.A., M.D., 8 Woodside place
Middleton, J. C., M.B., Ch.B., 800 Crow road
Miller, Alex. L.R.C.P.E., L.F.P.S.G 538 Victoria rd
Miller, Campbell L., M.B., Ch.B., Western District Hospital Oakbank
Millar, Peter, M.B., Ch.B., Hazeldene, Wellshot rd., Shettleston; surgeries, 94 Westmuir st. and 309 Main st., Shettleston
Miller, R. Gibson, M.B, C.M., 10 Newton place
Mitchell, Andw. Ronald, M.D. C.M. Barbeth, Merrylee rd, Newlands
Moffat, A. Dryden, M.D., 49 Bath st
Moffat, David, M.B. C.M. 518 St. Vincent st

Moffat, James, M.B. C.M. 31 Stobcross st
Montgomery, A. N., M.D., 1 Ardgowan ter.
ƒMonro, Thos. Kirkpatrick, M.A., M.D., 12 Somerset pl
Moore, Samuel Johnston, 27 Buckingham terrace
Morton, Alex., M.A., M.D., 5 Woodside pl
Morton, Dr., 6 Foremount ter., Dowanhill
Morton, Hugh, M.D., Ch.B., 35 Kelvingrove street
Morton, Robert, M.B. C.M. 230 London road
Muir, A. Ross, 20 Keppochhill road, Springburn
Muir, John, M.B., Ch.B., 165 James st, Bridgeton
Muir, J. Steel, M.B., Tigh Ruaoh, Possilpark
Muir, Wm. L. 1 Seton ter
Murdoch, George Bain, M.D. 14 Bothwell ter
Murdoch, Robt., 330 Crown st
Murray, Frank Anderson, M. B. Ch. B., 4 Cardonald Park ter.
Murray, Dr. James Campbell, Breffny, 22 Victoria rd. Scotstoun
Murray, W. Cochrane, M.B. C.M. 17 St. James' ter., Hillhead
Nairn, John, M.D. L.R.C.P. 51 Elderslie st.
Napier, Alex., M D., F.R F.P.S.G. (Victoria Infirmary), 15 Queen Mary avenue
Napier, Fred. L., M.B., Ch.B., 14 Somerset place
Neill, W. Gardner, M.B., Ch.B., 4 Belgrave terrace; consulting rooms, 18 West Prince's st
Neilson, Arch. J.P. 167 Claythorn street
ƒNess, Robert Barclay, M.A., M.B., C.M., F.R.F.P.S.G., 19 Woodside place
ƒNewman, D., M.D., F.R.F.P.S.G., 28 Woodside place, W.; telephone No., Nat. 66 Charing Cross Exchange
ƒNicoll, James H., M.B. C.M., 4 Woodside place
Nicol, John Wyllie, M.B. C.M., 8 Woodside ter
O'Hare, P. J., 262 High st
ƒOliphant, E. H. L., M.D., 23 Newton place
Orr, Ellen B., 2 Lynedoch st
Oswald, L. R., M.B., Royal Asylum. Gartnavel
ƒParry, R. H. 25 Blythswood sq
ƒPaterson, Jno., M.D., 688 Argyle street
ƒPaterson, Peter, M.B., 10 Sandyford pl
Paterson, Wm. S., M.B. C.M. Fernfield, 25 Minard road, Partickhill
Paterson, Wm , 43 Millbrae rd
Paton, John, M.D. Ch.B., 6 Overdale villas, Langside
ƒPatrick, John, M.B., C.M., F.R.C.S., Edin., 9 Newton pl
Patrick, Adam, M.A., M.D., 3 Kersland st
Patrick, H. Henderson, M.B., 12 Parkgrove terrace, W.
Patrick, J. King, M.B. Ch.B. 14 Broomhill avenue
Peden, Wm. K. M.B. C.M. 177 Crown st
Peel, Albert Arthur, M.B. Ch B. B.A.O. 135 Rutherglen road
ƒPerry, R., M.D. 11 Queen's ter. W
Philip, James, M.D., 6 Armadale street
Philip, William C., L.R.C.P. & S.E., 19 North Claremont st
Picken, Agnes, 2 Lynedoch st
Pirie, J. H. Harvie, 6 St. James terrace, Hillhead
Pollock, A. Macmillan, M.B., Ch.B., 3 Belgrave ter., Hillhead
Pollock, A. Barr, M.B. C.M. 3 Belgrave ter. Hillhead
Pollock, C. Fred. M.D. F.R.C.S.E. F.R.S.E. 1 Buckingham terrace, Hillhead
ƒPollock, W. B. Inglis, M.D. oculist 21 Woodside place
Porter, John, M.B. C.M. 253 Gallowgate
Primrose, Edward J., M.A., M.D., 551 Dumbarton rd
ƒPringle, J. H., M.B. F.R.C.S., 172 Bath street
Quigley, Jas. F., M.B.Ch.B., 408 Cumberland st
Rae, Wm. M., 351 Cathcart rd
ƒRamsay, A. Maitland, M.D., Ophthalmic surgeon, 15 Woodside place
Rankin, John S., M.B. C.M., 179 Cumberland st. s.s
Rankin, Peter, M.B. C.M, 14 George street
Rankin, Wm., M.B.Ch.B., 17 Fitzroy place
Reid, Alex. F. 74 Cambridge st
Reid, J. Mark, 10 Watt st
Reid, J. W., M.B., Umbria villa, Govan
ƒReid, Wm. L., M.D., 11 Fitzroy place
ƒRenton, James Crawford, M.D., 1 Woodside ter
Renton, James Mill, M.B., Ch.B., 1 Somerset place
Richard, Wm. John, M.A., M.B., Govan Poorhouse
Richmond, A. S., M.B., Ch.B., 470 New City rd
Riddell, Brownlow, M.D., 22 Newton place
Riddell, Hugh J., 97 Holmlea road
ƒRiddell, James R., 1 Royal crescent W.
Ritchie, John, M.B., C.M., 12 Belmont st
Robertson, C. E., 90 Main st., s.s.
Robertson, John, M.B., surgeon, 49 Nithsdale rd
Robertson, P. Hamilton, 5 Kelvin drive, N., Kelvinside
ƒRobertson, Joseph M'Gregor, M.A. M.B. C.M., 26 Buckingham ter., Hillhead
Ross, Alex., 1358 Duke st
Ross, Donald, M.B., Ch.B., Royal Asylum, Gartnavel
ƒRowan, John (oculist), M.B., C.M. 10 Woodside cres
Russell, A. W., M.A., M.B., 11 Royal crescent, W
Russell, Douglas W. M.B. D.P.H. 68 Langside avenue
Russell, Thos., 438 Duke st
Russell, Thomas, M.B., C.M., 47 Westmuir st
Rutherford, W., M.B., Ch.B., 353 West Princes st
ƒRutherfurd, Henry, M.A., M.B., C.M., 12 Newton pl., W.
Sanderson, Joseph, L.R.C.P. and S.E , 13 Monteith row
Scanlan, Joseph, M.B., C.M., 554A Gallowgate
Scobie, Wm., M.D., 689 Shields road
Scott, Alex., M.D., 4 Newton ter.
Scott, Robt. M.B., Ch.B. 32 Hillside ter. Springburn
Semple, Miller, M.B. C.M. 183 Castle st
Service, Robt. M'C., M.D. 13 Annfield place
Sewell, Wm. Alex., M.B. Ch.B., 1 Clifton place
Shannon, David, M.B., Ch.B., L.M., 270 Bath street, West
Shaw, P. Fleming, L.R.C.P. &c., 298 Crown street
Sinclair, D., M.B., C.M., 285 Gairbraid st
Sinclair, Dr. W. J. H. Barlinnie prison
Slater, Robert Alex., 53 Elderpark street
ƒSloan, Archd., M.B., C.M., 21 Elmbank st
Sloan, A. Bankier, M.D., 18 St. James terrace, Hillhead
ƒSloan, Samuel, M.D. 5 Somerset place
Smith, David M., M.B., C.M., 238 Crown street
Smith, Elizabeth H., M.B., Ch.B., 2 Holyrood crescent
Smith, J. D., 170 Main street, Maryhill
Smith, J. Turnbull, M.B., C.M., 192 Duke st
Smyth, P. Maclean, M.B., C.M., 198 Waddell street

ƒSnodgrass, Wm. M.A. M.B. C.M. 11 Victoria cres., Dowanhill
ƒSomerville, W. F., M.A. B.Sc. M.D., 14 Southpark terrace, Hillhead
ƒStark, Nigel, M.D. C.M. Ed. 4 Newton pl
Steen, Albert A. F. M.B. C.M. 29 Norfolk street
Stewart, A. D. M.B. L.R.C.S.Edin. 54, 56 Dundas st., city
Stewart, Chas. Wm. M.A. M.D. D.P.H., 173 Paisley road, W
Stewart, Dr. J. Weir, 7 Holborn terrace, Kelvinside, N
Stewart, John, M.D. C.M., 207 Crown street
Stewart, Paul, M.B., C.M., 6 Bellahouston terrace, Ibrox
ƒStirton, James, M.D. 5 Newton terrace
ƒStockman, Ralph, M.D. Professor of Materia Medica, University, 12 Woodside place
Stuart, Robt. W., 5 Carlton ter. (147 Wilton st., W.)
Stuart, William Alexander, M.B., Ch.B., 5 North Woodside rd
Sutherland, A. W. M., M.B., Ch.B. 303 Dumbarton rd., Partick
Suttie, David, M.D., F.R.F.P.S., 272 St. George's road and 14 Roxburgh st., Hillhead
Suttie, D. Campbell, M.B., Ch.B., 14 Roxburgh st. and 272 St. George's rd
ƒSwanson, James, M.A. M.B C.M., Norwood, 101 St. George's road
Syme, Wm. Smith, M.D., 10 India street
Syson, J. Cockburn, M.D., 338 Duke st.; hon. secy. Glasgow Medical Golf Club
Taylor, John, M.D., Jordanvale House, Whiteinch
Taylor, Dr. J. Craik, 12 Newlands park, Newlands
Taylor, M. Logan, M.B., 9 Elmbank street
Taylor, Wm. Oswald, 110 Dixon ave., Crosshill
Templeton, Rev. Arch. M.D. 7 Bute gardens
Thomson, Alex., M.B. C.M., 8 Hamilton park ter
ƒThomson, Ernest, M.A., M.D., 2 Somerset pl
Thomson, H. Wright, M.D., 3 Sandyford place
ƒTindal, Andrew S., M.D., The Raploch, 56 Newlands road, Newlands
Tindal, Andrew Stewart, M.D., 365 Eglinton st
ƒTindal, David, M.D. 365 Eglinton street
Todd, James, M.D., 52 Belmont st., Hillhead
Tomkinson, Joseph Goodwin, M.D., 9 Sandyford place, Sauchiehall street, W.
Turner, G. Nelson, M.B.C.M. 5 Royal ter., west
Turner, J. W., M.B., 148 Parliamentary road
Vost, Arthur, M.B., 32 Skirving street
Valentine, Leslie, M.B. C.M. 32 Dunchattan st
Waddell, Thos. Dow, 864 Garscube road
Walker, Hugh, M.B. C.M. (oculist), 52 Kilmarnock road
Walker, J. Morris, M.B., 34 Queen's Gate, Dowanhill
Walker, Wm. Kerr, M.B., C.M. 61 Kilmarnock rd., Shawlands
Wallace, James W., M.D., 351 Bath st
Wallace, John Veitch, 27 Melville street
Wallace, Wm., M.A. M.B., 25 Newton pl. and Braehead, Paisley
Ward, A. E., 370 Dumbarton rd., Partick
Wardrop, James, L.R.C.P.E. &c. 118 Queen's drive
Watson, Alex. M'Millan, M.B. 4 Laburnum road, Bellahouston. Nat. tel., 211 Ibrox
Watson, Alex. M'Millan, M.B. 241 West Scotland st
Watson, David, M.B., C.M., 116 Mains street, Blythswood sq
Watson, James M., 10 Broomhill avenue
Watson, Robt. MacLeod, L.R.C.P. & S. Edin. L.R.F.P. & S. Glas., Gartmore villa, Sinclair drive, Langside; surgery, 313 Cumberland street, s.s.
Watson, Wm., M.D., 3 Somerset place, W.
Watt, Alex., 134 Crown st, s.s.
Wauchope, Andrew, M.B., C.M., 314 Crown street
Webster, John Forbes, L.R.C.S., L.R.F.P.S., L.D.S., 19 Newton place
Weir, Edward Roberts, M.B. B.Sc. 112 Castle st
Weir, Robt. M.B., C.M., 6 Corunna street
Weir, Wm. M.B. B.Sc. 4 Melrose street
West, Archd. Crombie, Maryland, Govan
Whish, Charles, M.B. C.M. 92 Kilmarnock rd.; P.O. tel. Z112
White, James W. M.B. C.M. 2 Regent Park square
White, Robt. N. M.B. C.M. 459 Shields rd
Whitehouse, Henry, M.B., C.M. 60 Old Dumbarton road
Whittingham, Harold E., M.B., Ch.B., 246 West Princes st
Wilson, And. M.D., 1 Newton terrace
Wilson, G. Haswell, M.B., Ch.B., 5 St. James ter
Wilson, H. M., 61 Main street, Bridgeton
Wilson, H. M., 5 Morris place
Wilson, James Allan, M.D. 13 Springfield road
Wilson, W. M'Knight, M.B., C.M., 20 Alexandra parade
ƒWorkman, Chas., M.D., 5 Woodside terrace
Wotherspoon, Thomas M'K., 1181 Govan road, Govan
Wright, John, 13 Elderslie st
Wright, John, 1 Seyton avenue, Langside; telephone No. 261 Langside
Wright, W., M.D., D.P.H. (Camb), 23 Montrose st
Wylie, James, M.D., 23 Old Dumbarton rd
Wylie, W. Robertson, 978 Dumbarton road, Whiteinch
ƒYellowlees, D. M.D., LL.D., 6 Albert gate, Dowanhill
Young, Alfred A. M.A. M.B.C.M. 2 Woodside ter
Young, Arch. M.B. C.M. B.Sc. 34 Berkeley ter
Young, James J. Taylor, M.D. 133 W. Scotland st
Young, Roy F., B.A., M.B., B.C., 252 Bath st

PIANO AND ORGAN TUNERS, REPAIRERS, AND IMPORTERS.

Baxters (Wholesale) Piano Stock Rooms, 33 Glassford st; tele., 308 Bell; telegrams, "Debe"
M'Kay, G., & Son, 73 Dunlop st.; telephone, No. 5054 Central

PIANOFORTE ACTION REPAIRERS.

Duncan, Geo. C., 35 Dundas st, city
Gillies, Wm., 198 Battlefield road
Muirhead & Turnbull, 226 Sauchiehall street

PIANOFORTE IMPORTERS (WHOLESALE).

Baxters (Wholesale) Piano Stock Rooms, 33 Glassford st; tele., 308 Bell; telegrams, "Debe"
Duncan, Geo. C., 35 Dundas st, city
Macdonald, R., 24 Burnbank ter
Muirhead & Turnbull, 226 Sauchiehall street
Russell & Russell, Ltd., 142 Queen street

PIANOFORTE HAMMER AND KEY COVERERS AND REPAIRERS.

Leslie & Son, 28 Berkeley ter
Muirhead & Turnbull, 226 Sauchiehall street

PIANOFORTE IRONMONGER & COVERED STRING MANUFACTURER.

Duncan, Geo. C., 35 Dundas st., city

PIANOFORTE MAKERS AND SELLERS

Adams, R. S., 51 W. Princes st
Baillie, S. H., 96 Miller st
Baxters (Wholesale) Piano Stock Rooms, 33 Glassford st; tele., 308 Bell; telegrams, "Debe"
Biggar, Alex., 102 Sauchiehall street
Black, W. W., 487 Sauchiehall st
Crane & Sons, Ltd., 82 and 84 New City rd
Cuthbertson, J. D. & Co. 99 Bothwell street
Duncan, Geo. C. (wholesale), 35 Dundas st. city
Dunlop, Robt., & Co., 31 Candleriggs
Elvey, J., 36 W. Princes st
Ewing, J. B., 519 Sauchiehall st
Ewing & M'Intosh, 331 Sauchiehall street
Findlay, A. & R., 110 West Nile street
Fletcher, John, 41 Cumberland street, s.s.
Freer, Thomas, 71 Dundas street (corner of Buchanan st.)
Gibb, J. G., & Co., 112 Cambridge street
Glen, John, & Co. (wholesale), 159-167 and 207 Ingram st
Hamilton, Thos. G., 731 Dumbarton road
Hay, Samuel, 94 Sauchiehall st
Henderson, Robt. L. 115 Ledard rd
Henn, R. Felvus, Ltd., 62 Renfield street
Hepburn Brothers, 219 to 223 St. George's road and 6 Wellmeadow, Paisley
Hyslop, W. G., 4 Highburgh road
Johnston, C., 282 Duke st
Kastner & Co., Ltd. (sole manufacturers of the Kastonome autopiano), 30 Gordon st
Kerr, James S., 314 Paisley rd
M'Donald, R., 24 Burnbank ter
M'Millan, J. C., 31 Scotia st
Machell, Thos., & Sons, 45 Gt Western rd
Mason & Co., 128 and 132 George street
Maver, Robert, & Son, 97 West George st
Miller, John T., 114 Montrose st
Muir Wood, John, & Co., 144 Buchanan st
Muirhead & Turnbull, 226-228 Sauchiehall street
Murdoch, M'Killop & Co., Ltd. 101 Hope street
Napier, Wm. G., 45 Paisley rd W
Norman & Beard, Ltd., organ builders, patent pneumatic attachments to pianos, 74 Park rd., W.; ho. 12 Montague st.; tel., 1181 Charing
Ormston, James, 312 St. Vincent street
Paterson, Sons & Co., 152 Buchanan street
Purdie, James, 46 Grant st
Rae, Robert, 162 Byres road
Reid, Robt. S. & Son, 25 Carnarvon street
Russell & Russell, Ltd., 142 Queen street
Semple, J. W., 370 Duke st
Stewart, A. & W., 30-34 Bell street, city
Thomson, William, 7 to 19 Govan rd. and 30 Kilbowie rd., Clydebank

PIANO MANUFACTURER.

Duncan, George, 72 No. Hanover street

PIANOFORTE ORGAN PEDAL ATTACHMENTS.

Norman & Beard, Ltd. (organ builders, patent pneumatic attachments to pianos), 74 Park rd, West; tel., 1181 Charing

PIANOFORTE REMOVERS AND PACKERS.

M'Intosh, John, & Son (all kinds of musical instruments removed, packed, and shipped), 584 Argyle st.; tel. Nat., 501 Argyle; P.O., 2459 Central
Union Transit Co., Ltd. Chief offices, 381 Argyle st. Telephones, Private Branch Exchange, No. 9395 Central.—*See Advt.*

PIANOFORTE TUNERS.

Adams, R. S., 51 W. Prince's st
Baird, John, 22 Pollok st
Black, H. Geo. 285 Parliamentary road
Black, Wm. W., 487 Sauchiehall st
Bowman, Wm. 267 Sauchiehall st
Carlton, Wm., 988 Pollokshaws rd
Carson, Johnston, 282 Duke st
Coutts, Jas., 25 Eldon street
Cuthbertson, J. D. & Co., 99 Bothwell st
Duncan, Robert G., 181 Allison st
Duncanson, Walter (repairer), 39 Old Dumbarton rd
Ewing, J. B., 519 Sauchiehall st
Ewing & M'Intosh, 331 Sauchiehall st
Findlay, A. & R. 110 West Nile st
Fletcher, John, 41 Cumberland street, S.
Freer, Thomas, 71 Dundas street, corner of Buchanan street
Gairns, John, 36 Simpson st
Galbraith, J. B., & Sons, Ltd., 10 Renfield st
Gibb, John G., & Co., 112 Cambridge st
Gregory, Thos. C., 45 Whitehill st
Hamilton, Thomas G., 731 Dumbarton rd
Henderson, Robt. L., 115 Ledard street
Henn, R. Felvus, Ltd., 62 Renfield street
Hoyle, James Alexander, 5 Alberta terrace
Hyslop, Walter G., 4 Highburgh rd
Ireland, Arthur, 134 Meadowpark street
Kerr, James S., 314 Paisley rd
Kochler, H., 12 Caird drive
Leslie & Son, 28 Berkeley terrace
Macdonald, J. R., 664 Dumbarton road
Machell, Thos., & Sons, 45 Gt. Western rd
M'Millan, J. C., 31 Scotia st
Maver, Robert, & Son, 97 West George st
Miller, John T. 114 Montrose st
Muir Wood, John, & Co., 144 Buchanan st
Muirhead & Turnbull, 226-228 Sauchiehall street
Murdoch, M'Killop & Co. Ltd. 101 Hope st
Neilson, James, 25 Newhall st
Ormiston, James, 312 St. Vincent street
Paterson, Sons & Co. 152 Buchanan street
Purdie, Jas., 46 Grant st
Rae, R., 160 Byres rd
Reid, Robt. S. & Son, 25 Carnarvon street
Reid, Robt. jun. 137 Buccleuch st
Ross, Harry, 733 Pollokshaws rd
Schooling, Joseph, 20 Cromwell street, W.
Semple, J. W., 370 Duke st
Simpson, James, 407 Crown st
Stewart, Walter, jun., 324 Cumbernauld rd., Dennistoun
Stewart, Walter (repairer), 3 York ter., Shettleston
Thomson, Wm., 7 to 19 Govan road

Williams James, 141 Clarkston road, Cathcart
Young, W. B. 391 St. George's road

PICKLE, SAUCE, AND KETCHUP MANUFACTURERS.

Black, Walter, & Co., 1 to 11 E. Nile street
Duthie, Shaw & Co., 50-52 York street
Hannah, Samuel, & Co. 189 Ruthergien road
Holbrooks, Ltd., Birmingham; agent, Joseph Black, 25 Wellington st
Johnston, Baird & Co. 168 Gallowgate
Lilla & Edwards, 121-129 Queen st., Govan
Macdiarmid & Co., 100 Helen street, Govan
Mason, George, & Co., Ltd., 48-50 Cadogan street
Reid, Hugh, 193 Commercial rd
Rowat & Co. exporters, Craigton rd. Govan
Talbot, Caithness, 29 Robertson street
The Grocer Supply Co., 60-66 Commercial rd
Walker, Geo. & Son, Ltd. 245 to 255 French st

PICRIC ACID MANUFRS.

Nobel's Explosives Co., Ltd., 195 West George st

PICTORIAL POST CARD MANUFACTURERS.

Art (The) Publishing Co., 48 King street, city
Benton, Walter, & Co., 138, 140 George st
Gardiner, John, 28 Findlay st
Millar & Lang, Ltd, 46-50 Darnley street
Murray, E., & Co., 52-56 Darnley street, Pollokshields
Newman (late Newman Bros.), 19 Howard st
Ritchie, Wm., & Sons, Ltd. (of Elder street, Edinburgh), 85 Mitchell street
Valentine & Sons, Ltd., 27 Jamaica street

PICTURE FRAME MAKERS.

Abercrombie, Jas. 25 G. Western rd
Allan, John, 416 Dumbarton rd
Baim, H., 103 Main st, s.s.
Bennett, J. B. & Sons, Ltd., 50 Gordon street
Boyle Bros. 325 & 327 Argyle st
Brown, Hugh A., 482 Sauchiehall st
Browning, J. & R. (manufs., any size or shape), 15 St Andrew's sq
Campbell, Paul, & Sons, Ltd., 23 Silvergrove street
Cargill, Joseph, 340 North Woodside road
Cotterell, William, & Sons, 126 Howard st
Davidson, George, Limited, 123 Sauchiehall st
Davidson, Kay & Co., 87-91 London street
Dotchin, James, 64 Woodlands rd
Duthie, And., 426-428 Sauchiehall street
Ferguson, Wm., 364 Dumbarton road, Partick
Fisher, Jacob, 37 Norfolk st
Forrest & Son (private pictures framed at wholesale prices), 11 to 19 Bishop street, Anderston
Frater, Henry, 368 Gt. Western road
Frater & Johnstone, 938 Argyle st
Gentles, Wm. & Co., 3 Scott street
Gibson, John, 112 Bothwell st
Glen, John, & Co. (wholesale), 159-167 Ingram street
Hodge, William, 989 Dumbarton road, Whiteinch
Lever & Lever, 264 Renfrew st
Macalister, James, 1 Robertson lane, Robertson st
M'Clure, James, & Son, printsellers, gilders, and frame makers, 105 Wellington street
M'Ghie, George, jun., 565-569 Sauchiehall st
Macindoe, Robt. 149-151 West Regent street
Macleod, Wm., 93 Cambridge st
M'Turk, Alexander, & Son, Caledonia Show Rooms, Dalmuir
Menzies, Charles R., 87 Cambridge street
Meyer, Louis, 32 Carlton court
Miller, Daniel, 162A Bath st
Miller, James, 7 Peel st. Partick
Orr, John, & Sons, 101-103 Wellington st
Phillips Bros. (picture dealers), 6 Oswald st
Riffkin, Black & Co., 34 Stockwell street
Riffkin, M, 36 Dunmore st
Rome, Edward, 597 Govan road
Ronald, David, 32 London arcade
Smith, Thomas, 142 St. Vincent lane
Scottish Artists' Association, 351 St. Vincent street
Société (La) des Beaux-Arts, 117 and 121 West George st
Thomson, D. C., 135 St. George's road
Universal Reproduction Co., 11 Gt. Clyde st
Weir & Clyde, 463 Eglinton st
Wexler, M. & Co., 7 Dunmore street
Wilson, Hugh, & Son, 17 Bath street
Wolfson, S. (wholesale), 157 Trongate
Wylie & Lochhead, 45 Buchanan street

PICTURE RESTORERS.

Abercrombie, Jas., 25 Gt. Western road
Bennet, J. B. & Sons, Ltd., 50 Gordon street
Connell, Jas. & Sons, 31 Renfield st and 47 Old Bond st. London, W.
Davidson, George, Ltd., 123 Sauchiehall street
Davidson, Kay & Co., 87-91 London street
Frater, Henry, 368 Gt. Western road
Gibson, John, 112 Bothwell st
Kilgour, J. C., 124 W. Campbell st. Expert advice and estimates
Kirkhope, James L., 59, 63 Cambridge st. Telegrams "Antique, Glasgow"; telephone, Douglas 677.
Lockhart, Wm. M., 151 Sword street
M'Clure, Jas. & Son, printsellers, gilders, and picture restorers, 105 Wellington st
Macleod, Wm., 93 W. Cambridge street
Menzies, Charles R., 87 Cambridge street
Société (La) des Beaux-Arts, 117 and 121 West George st

PIPE COVERINGS.

M'Neill, F. & Co., Ltd., Bunhill row, London, E.C., sole manufacturers of the "Lion Brand" pipe coverings for the insulation of heat or cold. Works, London, Kirkintilloch, and Stockton-on-Tees.

PIPE MANUFACTURERS.

Arrol, Sir Wm., & Co., Ltd. (steel-rivetted), 85 Preston street, Bridgeton
Babcock & Wilcox, Ltd., 29 St. Vincent place
Baim, W. B. & J., agents for Soc. an D'Escaut et Meuse, Anzin, France, and Soc. an des Usines a Tubes de la Meuse, Liege (weldless hot and cold drawn steel), 65 Waterloo st
Barrowfield Ironworks, Limited (The) (steel rivetted), 100 Fordneuk st
Bo'ness Iron Co., Ltd. (soil and rain-water), 33 Hope street

British (The) Mannesmann Tube Co., Ltd., Landore weldless steel, brass and copper for all services; sole agents, J. L. Carty & Co., 46 Gordon street

British (The) Welding Co., Ltd. (manufacturers of steel pipes, cylinders, ships masts, buoys, &c.), Flemington, Motherwell

Climax Ventilating and Heating Co, Ltd. (zinc, copper, and galvanised steel air pipes and appliances), 360-376 Townmill road, Dennistoun

Cockburn, M., & Co., Ltd., Gowanbank Ironworks, Falkirk (cast-iron rain-water, hot water, and soil); Glasgow address (A. Wilson), 75 Buchanan street

Cousland & Mackay (zinc and galvanized steel riveted ventilating air pipes and appliances), 118, 120 Kent rd. Telephone, 5628 Central; telegrams, "Supplies, Glasgow"

Kerr & Co. (Maryhill), Ltd. Caledonia Foundry, Shuna street, Maryhill

Macdonald, J., & Son, Limited (Macdonalds patent pipe-bending machine), Watt st., Maryhill

MacEwan, Jas. C., & Co., 28, 32 Fleming st., Port-Dundas

Macfarlane, Strang & Co. Ltd. cast-iron, water and gas, Lochburn Ironworks, Maryhill

Macfarlane, Walter, & Co., Saracen Foundry, Possilpark (cast-iron rain-water, soil, drain, and hot water)

Mechan & Sons, Ltd (steel-riveted), Scotstoun

Millen Brothers (riveted steel), 169 Finnieston street

Phœnix, A. G. (Düsseldorf), gas, water, steam, and boiler tubes of every description, coils, spigot and socket pipes, flange tubes, superheated tubes, &c., &c.; Edward Lomer & Co., Ltd., sole agents, 110 Fenchurch st., London, E.C.

Piggott, Thos., & Co., Ltd., Birmingham (rivetted and welded pipes); agents, Morris, Warden & Co., 68 Gordon st

Shaw, Glasgow, Ltd. (cast iron), Maryhill Ironworks, Glasgow, telephone Nos. 5 Kelvin, 27 Kelvin, and 27 Maryhill. Telegrams, "Shaw, Glasgow"

Shaw & M'Innes (cast-iron), Firhill Iron Works, Glasgow; telegrams, "Ironworks, Glasgow;" telephone Nos. 8889 Central and 29 Kelvin

Stewarts and Lloyds, Ltd., Clyde Pipe Foundry, Firhill rd.; office, 41 Oswald st

Stewarts and Lloyds, Ltd. (steel); office, 41 Oswald st

Stewart, D. Y. & Co. (makers of cast iron water, gas pipes and connections, and general castings), 80 Charles st. St. Rollox; telephone No., Bell 2318; telegrams, "Dys, Glasgow"

Taylor, Andrew, & Son (cast-iron and steel), 47 Oswald street

The Mephan-Ferguson Lock Bar Pipe Co., Ltd. (steel), Adelaide Pipe Works, Tipton, Staffordshire; office, 41 Oswald street

Weldless (The) Steel Tube Co., Ltd., Birmingham; sole agent, Neil MacVicar, 342 Argyle st

Wilson Bros., Bridgeton Foundry, 59 Colvend street

PISTON RING MAKERS.

Buckley, Wm., & Co., Sheffield; sole repres. W. M. Anderson, & Co., 102 Union st

Lancaster & Tonge, Ltd., 38 Stockwell street

Lockwood & Carlisle, Limited, Sheffield, patent piston rings and springs; representative, D. Ferguson, 27 Oswald st

Mather & Platt, Ltd., 113 St. Vincent street

Menzies, James, & Co., Ltd., The "Clyde" piston ring (Menzies patent), 52 Mount street

Oldham, Alex., & Sons, Dukinfield; representative, W. F. Patrick, 1103 Argyle st

Rowan, Belfast (John Hind & Sons Ltd.); agents, J. A. Rudd & Co., 68 Gordon st

The British Chuck & Piston Ring Co., Ltd. (makers of Coventry perfect piston rings), Sandy lane, Coventry; Scottish, representative, George M. Smith, 451 Eglinton st

PITCH MERCHANTS.

Baird, Robert, & Co., 35 Glassford street

Blacklock & Macarthur, 161 to 173 West st. Tradeston, and at London, Cardiff, and Luton. "Stag Brand" registration

Brooks, Hugh, & Co., Ltd., 54 Gordon street

Cameron, M. B., & Co., 69 Buchanan st

Chalmers, R. S., & Co., 12 Renfield st

Cooper, Henry G., & Co., 31 St. Vincent place

Currie & Co. Ltd., Eagle Buildings, 205-217 Bothwell street

Dick & Parker, Ltd, 76 Milton street, Port-Dundas

Duff, Wm. A. M. & Co., 74 York street

Gas (The) Residual Products Co. Ltd. 121 St. Vincent st

Glengarnock (The) Chemical Co. Ltd., Glengarnock, R.S.O., Ayrshire

Greenshields, James, & Co., Ltd. (coal tar products, disinfectants &c.), 54 Gordon st

Hird, Hastie, & Co. 73 Park st., Kinning park

MacLellan, Lewis & John, 65, 67 and 130 Port-Dundas rd

Miller, James, Son & Co. 79 West Nile street

Munro, Robert A, & Co., Ltd., 140 West George st

Pedersen, Carl H., 145 Bath st., shipper of Archangel pitch, tar, taroil, &c.; telephone, 359 Douglas

Poynter, J., Son, & Macdonalds, 72 Great Clyde st

Reid, R. A., & Co., 125 Buchanan street

Shields & Ramsay, 104 West George st

Smith's, Richard, Executors, Ltd. 182 West street

Storer, James, & Co. Ltd. Barrowfield Oil and Colour Works, 201 Reid st. Bridgeton

The Scottish Oil & Fuel Co., Ltd., 166 Buchanan st

The Scottish Speedwell Co., Ltd., 177 Crownpoint road

Walker, Geo. Sons & Co. 45 Renfield st

Westwood Macneill & Co., contractors to His Majesty's Government, 170 Hope street

Westwood Macneill & Co., (tar, pitch, creosote for all markets), 170 Hope st

White, Adam, & Co., 104 West George st

PITWOOD IMPORTERS.

Abercrombie, Brisbane & Brown, 41 St. Vincent pl

Bryson & Co., Ltd., 45 Hope st

Gibb & Anstine, Grangemouth

Kennedy, Jas. & Co. Ltd., 69 Buchanan st

Kirkwood, John, & Co., 137 West Regent street

Love & Stewart, Ltd., 140 Hope st

Rennie, M. S. & Co., 82 Mitchell st

Summers, James, & Co., 166 Buchanan st

Torrance, J. Watt, & Co. (contractors to H.M. government), Muirhouse Sawmills, Glasgow; Eastern Sawmills, Grangemouth; Trinity Wharf Sawmills, Woolwich; office, Maxwell rd

PLANE MAKERS.

Burley, Bennet B., 13 Carlton pl.
Carrick & Craig, 261 Argyle st
Churchill, Chas., & Co., Ltd., 48, 50 Robertson street
Dobie, John, & Co. 205 Argyle st, 75 Sauchiehall st, 247 New City road and 18 Gt. Western road
Findlay, Andrew R., 33 Robertson street
Landell, Wm., 106 and 108 Trongate, and Silvan Works, 187 Broad street, Mile-end
Macguire & Jago, 13 Union st. and at Washington Works
Malloch, David, & Son, 11 East Campbell st
Marshall, W. 176 and 277 Argyle st
Marshall, Alex., 70 to 74 Parnie st
Mathieson, Alexr. & Sons, Ltd., 9-13 East Campbell st

PLANT AND FLOWER SALESMEN.

Martin, Wm. & Sons, Bazaar, Candleriggs

PLASTER OF PARIS MERCHANTS AND MANUFACTURERS.

Cafferata & Co. Newark-on-Trent (manufacturers); agents, Johnstons Ltd. 74 York st.; warehouse, 117 Lancefield st
Currie & Co. Ld. agents for Joseph Robinson & Co. Lmtd., Carlisle; office, Eagle buildings, 205-207 Bothwell street; stores, 278-292 Wallace st., Kingston, s.s.; depot, General Terminus, 308 Paisley road; and at Greenock, Edinburgh, Leith, Dundee, Perth, Kirkcaldy, Dunfermline, Stirling, Alloa, Grangemouth, and Falkirk. Telephone, Central 4568 (4 lines)
Gardner & Greenshields (late with John Morison & Son), stores office, 33-35 Paisley road
Howe, John, & Co., Ltd., Carlisle; agent, Alex. M'Ara, 65 Morrison st., s.s.
Johnstons Ltd. 74 York st.; warehouse, 117 Lancefield street
Long Meg Plaster Co. Cumberland; agents, Martin Barrowman & Co. 53 Waterloo street
M'Ara, J. A., & Co., sole agents for Thos. M'Ghie & Sons, Ltd., Newbiggin, Carlisle, 60 St. Enoch square
M'Ghie, Thos., & Sons, Ltd., Thistle Plaster Works, Newbiggin, Carlisle, plaster of Paris, adamant, plaster, terra alba, Keene's cement &c.; sole agents, J. A. M'Ara & Co., 60 St. Enoch square
Rankin, James, & Co., 19 and 21 Commerce st
Sutherland, Matheson & Reid, 50 Wellington street
Scott & Rae, 91 Bothwell st.
"Xelite," sole agent, A. C. Macdonald, 87 Union st

PLASTERER AND CEMENT WORKER.

Bathgate, H. S., 540 Duke

PLASTERERS.

Anderson, John, 6 Rose street, Garnethill
Anderson, John, 362 Parliamentary road
Barr, John, 166 St. James' rd
Bathgate, H. S. 540 Duke st
Black, Thos., 11 Peel st., Partick
Bell, J. & W., 22 Portugal st
Bremner, Jas. 6 Mathieson lane
Bremner, Thomas, 23 Balmore rd
Brogan, Jas., & Son, 18 Black st
Brown & Fingland, 125 Barrack st
Brown, Alex. & Son, 30 Couper pl.
Calder, Alex. & Son, 586, 588 Eglinton st
Cameron, A. M., Bothwell and Uddingston
Campbell, Alex., 14 W. Russell st
Cloggie, John, & Sons, 15 Surrey street
Cockburn, A., & Sons, 16 Possil rd
Cruickshank, James, 77 Anderson street, Partick
Cumming, John, & Son, 125 Garscube road
Cuthbertson, James, & Son, 299 Shields road
Davidson, Geo., & Co., 117 Bath lane
Donnelly, Wm. & Sons, 30 Bridge street, Partick
Drummond, John, 13 Young st
Forbes, John, 158A Bath st
Forbes, Wm. 167 W. Graham st
Gillan, John, 179 Cambridge st
Gray & Sons, 109, 111 Harriet street, Pollokshaws; branches, 95 Grove street, and at Giffnock
Graydon, Wm., & Miller, 29 Craignestock street
Hamilton & Co., 7 Surrey st., s.s., and Fleurs avenue, Dumbreck
Harris, Robt., 283 Main street, Maryhill
Holmes & Jackson, 55 to 61 Jane st
Hutcheson, D. T., & Son, 14 Abbey street, Paisley
Jackson, G. & Son, Ltd., of London (fibrous plaster manufacturers), 37 Cadogan street
Jolly, Robert, 76 Coburg st
Keir & M'Donald, 20 Inglefield st
Kemp, James, 10 Duncan street, Bridgeton
Laing, Robert, 13 W. Bothwell st
Laird & Walker, 161 to 169 Shields road
Lawrie, E. S., & Co., 19-21 N. St. Mungo st.; telephone No. 2995 Bell
M'Gilvray, R. A., plasterer, modeller and worker in plain and ornamental plaster fibre, composition, and Carton Pierre; also manufacturer of "Eureka" fireproof wall partition; granite cement work of all kinds executed; 129 West Regent street; telegrams, "Fibre, Glasgow"; telephone, P.O. 1945 Douglas
M'Grow, George, & Son, 163 Graeme street
M'Intyre, J. C., & Co., 12 Margaret street, off Eglinton st
M'Kellar, Archd., 265 Bath lane
M'Kellar, J., & Son, 417 South York street
M'Kenzie, D. & J., 23 Gilbert st
Mackie, John, 37 Dalmarnock rd
M'Kinlay, Joseph, & Co., 764 Gallowgate
M'Lachlan & Co., 79 Watt st, s.s.
MacLean, H., Hamilton street, Motherwell
M'Millan, Alex., & Co., 65 Springbank street
M'Quarrie, John, 309 Bath lane
M'Vicar, William, 555 Govan rd., Govan
Mailer, W. & D., 12 Houldsworth street
Mathieson, Kenneth, & Sons, 156 Waddell st., s.s.
Mathieson, Kenneth, 51 Cleland lane, s.s.
Mathieson, Wm., 296 Shields rd
Mitchell, L. & Co., 108, 110 Smith street, Govanhill
Morrison, Robt. 96 Napiershall st
Naismith, John, Lawrence place, Cambuslang
National Concrete Co., 360 Paisley road
Neill, Wm., 47 Cathedral st
Niblock, Wm. & Co., scrim cloth for plaster work, 101 W. Nile st
Noble, A., 150 Garscube road
Philp, Andrew, 814 Govan road, Govan
Rodgers, John, & Co., 138 Cowcaddens street and 112 Port Dundas road. Tel. No. 2088 Douglas
Rome, George, & Co. (Glasgow), Ltd., 13 Jane st. Blythswood sq. Tel., Nat. 133 Douglas and P.O. 1827
Ross, A. Mackenzie, 12 Ann street, city (telegraphic address, "Macross, Glasgow"; telephones Nat. 8768 and P.O. 4825); branch, Botanic Gardens Station bdgs. (tel. Nat. 718 Hillhead)

Stephen, Jas., 37 Clarendon street
Stewart, James, sen., & Son, 84 Norfolk street
Struthers, John, & Sons, 90 Pitt st, 140 White st, Govan, and 42 Merkland st. Partick
Thom, J. B., St. Clair street
Thomson, James A., 98 Merry st., Motherwell
Tonner, Wm. & Sons, 85 Douglas st
Walker, Wm., Park lane, Paisley road, west
Wardrop & Murray, 42 Montrose st
Weir, Jas. H., 81 Dunbeth road, Coatbridge
Welsh, A. M., 265A Shields road
Wemyss, G. & R., 20 Muirhouse street
Wemyss & Livingstone, 37-39 Victoria road
West of Scotland Concrete Works, Alexr. Kirk & Co., Braidfauld st., Tollcross
White, P., & Co., 24, 26 Paul st, off Cathedral street
Wilson, Charles, 42 Alexandra Park street
Wilson, Geo., 11 & 13 Surrey lane

PLATE-GLASS INSURANCE.

The Scottish (with which is incorporated the Caledonian Plate Glass Insurance Co., Ltd.), 187 West George st.; Wm. G. Kirkhope, assist. secy.—*See Advt. in Appendix.*

PLATE-GLASS SILVERERS.

Baillie & Telfer, 5 Thistle street, Garnethill
Cotterell, Wm. & Sons, 100 Elliot street
Forrest & Son, 11 to 19 Bishop street, Anderston cross
Love, James C., 34 to 36 Henrietta st., off Gallowgate
Meikle, Wm., & Sons, 21 Wellington st
Wylie & Lochhead, Ltd., 45 Buchanan st. and Dorset st

PLATINUM AND DENTAL ALLOY BUYER.

Isaacs, Ellis, 85 High street

PLOUGH MAKERS.

Gray, George, & Co. Uddingston Plough Works, Uddingston

PLUMBAGO IMPORTERS.

M'Call & Miller, 345 New City rd

PLUMBERS' BRASS FITTINGS.

Allan & Bogle, 246 and 248 Abercromby street
Borland, Wm., & Co., 143 Howard street
Gibson & Dunn, 35 Cadogan st
Gleudinning & Sons, 90 W. Campbell street
Goudie & Whittet, 97-103 Howard street
M'Nair & Co., 160 Bothwell st
Milne, James, & Son, Ltd., 75 Bath street
Sperryn & Co., Ltd., 152 Holm st
Stevenson, Wm. & Co. 72 to 80 Brown st. city
Young, Jas., & Co., 24 Robertson street

PLUMBERS AND GASFITTERS.

Those marked with an asterisk (*) are registered plumbers.

*Adam, Jas. K. W. 92 Houston st
Allan & Bogle, 246 and 248 Abercromby street
Allan & Co. 18 Douglas street
*Anderson, Alex. (on Admiralty and War Office lists), 24 Regent Moray st.; branch, 1104 Pollokshaws rd, Shawlands cross, 161 Finnieston street
Anderson, Geo., & Co., 7A Scotia street
Anderson, Jas., & Co., 18 Brunswick st.; work, 9A Old Wynd
Anderson, John, Crosshill place, Uddingston
*Anderson, Robt. 65 Burnside st
***Anderson, Wm., Ltd.,** 133 Wellington street, 118 Douglas st., 76 Cleland street, 30 Gower street, Bellahouston, 897 Dumbarton road, & Giffnock Station. Telephone Nos., Douglas, 726, 2201, 1671, and 231X8; Ibrox, 13; Gorbals, 602; Hillhead, 4067X2; Clarkston, 239
Archibald, Wm. & Son, 4 Kennedy street
***Arnot, Jas. L.,** 204 Bath st
Bain, Jn. & Son, 104 Renfrew st
Barbour, Graham, 9 Rosevale st
*Barclay, Erskine, & Sons, 32 Struthers st., Calton; 503 Dalmarnock rd., Bridgeton; and 46 Gallowflat st., Rutherglen
Barr, Wm., 32 Hyndland road
*Bell, Andrew, 41A S. Portland st.
Berrie, John, & Co., 186 Howard st
Black, John W., & Son, 18 & 20 Cathcart road
Blair, Robt., 281 Allison st
*Borland, Daniel, 25 Ruchill st., Maryhill
Borland, D., 172 M'Lean st
Broadfoot, John, & Sons, Ltd. (ship), Inchholm Works, James street, Whiteinch
Brock, Andrew, 72-74 Surrey st
Brooks, Wm., 84 Bowman st
Brown, Andrew, 104 George st
Brown, Hugh, 9 Ruby street
Brown, Jas. 98 North st
Brown, Jas., 137 W. Nile st
Brown, James, 10 Cleland st
Brown, Wm. 39 London rd
Brown, Wm., 509 St. Vincent st
***Brown & Young,** 7A Bath st., 9 Derby street, and Upper Skelmorlie. Tel., 3746 Douglas, 3745 Wemyss Bay
*Bruce, Archd. & Co., 358 Cathedral st
Bruce, John, & Son, 214 Kent rd
Bryden, John, & Sons, 63 West Regent st
Buchan, Hugh, 97 W. Campbell street
Buchanan, James, & Son, 458 Argyle st
Burns & Glover, 23 to 27 Oswald street
Cairns, John, 18 Bath street
***Cairns & Laing,** 5 Carlton pl.; branch, 240 Albert road, Pollokshields
*Calderwood, Robert, 83 Glebe st
Caldwell, Archibald, 704 Pollokshaws rd
Cameron, Alex., 267 Garscube rd
*Cameron, Chas. 219 Cambridge st., and 21 Anderson st, Partick
Campbell, G. & R., 28 Braid st
Campbell, Jas. 15 Gibson st. Hillhead
Campbell, R., 76 Merry street, Motherwell
Campbell, Robt. 138 Kent rd
Campbell, Wm. J., 196 South Wellington st
*Carrick, George & David, 123 Douglas st
*Chalmers, Gavin, Cross, Cambuslang
Chalmers, Wm. 12 Shuttle lane
Chalmers' Stores, 105 Union st
*Christie, Robert, 12 Mains st
Coats, Thomas, 108 Brandon st. Motherwell; tel. No. 203
Collins, William, & Co. 25 Shields road
*Costelle, Jas. 296 Cathcart road
Coulter, Thomas, 27 Dale street, Bridgeton
Coventry, Bogle & Son, 230 and 302 Abercromby st
Craig, Alex. & Co. 435 Albert rd., Langside
Craig, Daniel, 92 London st
Crann, William, 98 Dalmarnock rd
*Crawford, John, 274-276 South Wellington st.; branches, 36 Hopetoun place, Townhead, and Hampden lane, Mount Florida
Crawford, R. & J. 66 Nithsdale rd. Strathbungo
***Cunningham, Wm.,** 132A Renfrew street
*Cuthbertson, Jas. 423 Shields rd, branch 136 Nithsdale rd. Pollokshields
*Daly, Andrew, 104 Napiershall street

Davidson, Jas. 39 Bedford st
*Denny, Robt., 94 Bedford st.
Devine, Victor, 6 Wemyss pl
Dick, Robert (gasaliers, brackets, incandescent burners, gas fires), 127 Dundas st, City
Donaldson, Jas. H. 10 Abercromby street
Drew, Arthur E. 11 Marquis st
Drummond, James, 80 Mains st.—*See Advt. in Appendix.*
Drummond, John, & Sons, 61 Dunlop st and 168 Nithsdale road, Pollokshields
Drysdale, David A, & Co., 658 Dumbarton road, Partick
Duff, R. P., & Co., 461 Dumbarton road, Partick; Nat. tel. Western 891 (night or day)
Easton, Alex., & Son, 62 Cowcaddens st
*Edgar, G. 6 Hill st. Garnethill
Edgar & Laird, 201 Crown st
Edgar, Peter A., 20 Ferguson street
Everett, Wm., 2 Kent street
Ferguson, David, 1 Eldon street, Woodlands rd
Ferguson, John, sen., & Co., 114 Trongate
Ferguson & Mackay, 20 Ross st
Ferrie & Co., 193 and 195 Crow road, Partick
Findlay, James, 159 Holm st
Finlay, John, & Co., Ltd., 18 Renfield street
Fisher & Co. 206-212 Cambridge street
Fisher, Peter, & Co. 189 Abercromby street
Fleming, J. S. 374, 376 Byres rd
Fletcher, Donald, 14 Stanhope st
Forrest, Alex. 711 Pollokshaws road
Forrester, Thos. 111 W. Nile st
*Forsyth, Wm. 19 Hutton drive, South Govan
***Fulton, D. & R.** 68-74 Woodlands road, 50 Elliot st, Hillhead, and 167 King street, Pollokshaws; tele. Nos., 518 Charing cross; 3381 Central; 96 Shaws
Gardiner, Robt. 151 Cumberland street, s.s.
Gibb, John, Alexandra rd, Lenzie
*Gilchrist, Robert B. J. 11 Langlands road, Govan
Gilfillan, Jas. & Son, 3 Monteith row lane
Gillander, George, 9 West street, Bridgeton
Glendinning, John, & Sons (wholesale merchants), 90 W. Campbell street
*Goodlet, James, 175 W. Graham street
*Gordon, David, 34 Alexandra park
Gossman, Thomas, 4 Hill street, Anderston
*Gourlay Bros., 691 Duke st
Graham, James W., 24A St. Vincent crescent
***Graham, Wm.**, 3 Wilson st, Hillhead
Grant, Alex. 81 Byres rd. Partick
Grant, Alex., 7 Kirk pl, Bearsden; tel. No., 133 Bearsden
Gray, Alex. 67 Gt. Hamilton st
*Gray, T., 12 Merkland street, Partick
Greenhorn, James, 778 Pollokshaws rd
Greive, John, 486 Duke st
Haddow, Hugh, 610 Eglinton st
Haddow, John, 17 Winston street, Parkhead
Haggarty, Thomas, & Co. 21 Henrietta st
Hall, John C. 43 Garscube lane
*Hall, John C., 2 Battle place, Langside
*Hall, Wm. 175 Gt. George st
*Haran, N. G. & Sons, 100 Causeyside st. Paisley
Hay, Robt. & Son, 8 Harvie st. Paisley rd
*Hegney, Charles, & Son, 471 Gt. Western rd
*Hendry, Wm. & Son, 310 St. Vincent street
*Horn, Jas. 1099 Pollokshaws rd
*Horn, John H., 24 Millbrae road, Langside
*Hornsby, Robert, 31 Renfrew lane
Houston, J. W., & Co. (ship plumbers), Partick Cross
Howden, C. F. (high pressure gas a speciality), 225 St. Vincent street
Hoy, David, 170 Cathedral st
Hunter, John, 470 Victoria road
Hutchison, A. W., 19 Claremont st
Hutchison & Co., 1187 Argyle st
***Ingleton, Jas. & Co.**, 168 George street
*Irving, John, 328 Pollokshaws road
Irwin & Campbell, 38 Stockwell st.; tels., Bell 2980
Jackson, Robt. 86 Eglinton st
Jenkins, Alex. D. 243 Dumbarton road, Partick
*Johnstone, C., 78 So. Portland st
Jones, Duncan, 6 Alexandra par
Kay, John, & Graham, 258 Main street, Bridgeton
Kemp, Jas. 1347 Argyle st
Kerr, Thomas, 75 Norfolk lane
*Lamb, C. R., 18 George drive, Govan
Lander, Samuel, Wellbank place, Uddingston
Lang, Geo. O., 262 Main street, Maryhill
Lattimer, Robt. 54 Charles street, Bridgeton
Lawrie, J. & T., 1059 Argyle st
Leggat, David, 9 Dale st. Bridgeton
Lennox, Henry, 15 Port-Dundas road
*Lindsay, Wm. & Son, 165 Holm street and 18 Balmore road, Possilpark
Livingstone, George Dunlop, 36 Woodville gardens
Lockhart, James, 55 Elderslie st
Logan, John & Co., 156 Albert rd, Pollokshields
Lothian, Alex., 141 Sauchiehall lane
*Low, Archd. & Sons, Ltd., 78 Merkland street, Partick
Low, Archd. & Sons, Ltd.; branch, Eastwood avenue, Kilmarnock road, Shawlands
Low, Isaac, 60 Weaver street
Lumsden, John M. 183 Thomson street
Lyon, James, 463 Sauchiehall st
*M'Alpine, George, & Sons, 181 Dalmarnock rd
M'Alpine, James, 6½ Kersland st, Hillhead
M'Arthur, J. & A., 771 Gallowgate
M'Arthur, Robt., & Son, 687 Gallowgate
M'Bryde, Joseph, 40 Scotia st
M'Callum, D. R., 65, 67 Main st., Pollokshaws, and 208 Kilmarnock road
M'Callum, Peter, & Son, 102 Gt. Western road
*M'Combe, James, 120 W. Nile st
M'Connachie, James, 8 Cubie st
M'Corkindale, Arch. & Sons, pipe holdfast manufacturers, 182 Broomielaw
M'Culloch, Harry, 53 Dunchattan street
M'Culloch, John, 194 Byres rd
*Macdonald, Alex. & Son, 88A Bath street
Macdonald, Alex. & Son, 221 Gairbraid st
M'Donald, John, 11 Franklin st., Bridgeton
*M'Donald, Peter, & Son, 35 Dunmore st
M'Ewan, Duncan, 399 Gt. Eastern road
M'Farlane, Arch. S., 10 Margaret street, city
*M'Farlane, John, 192 Eglinton street
*M'Feat, John, jr., 14 MacKechnie st., Govan
M'Glashan, John, & Co. Albany Works, Catherine lane, off Cathedral st
*M'Gown, J., & Co., 182 W. Regent street
M'Gregor, John, 264 Allison st
M'Haffie & Co. 135 West street, Calton

M'Harg, John, & Son, 15 West Garden st
M'Indoe, Robert, 300 Cathedral st
*M'Innes, D. & Son, 33 Bath st; and at Lenzie and Skelmorlie
M'Innes & M'Lachlan, 258 George st
M'Innes & Smith, 107 Bothwell st
Mackay, W. U., & Co., 104 Sauchiehall st
M'Kerracher, Duncan, & Son, 451 St. George's road
Mackinlay & Co., 359 Byres rd
Mackinlay, J., 30 Langlands road, Govan
M'Kinnon, Neil, 7 Bolton drive
M'Lean, John & Co., 14 Carlton court, Bridge st
*M'Luckie, David, 178 Springfield road
M'Nab, R., 11 Albert rd, Crosshill
M'Nee, Wm., & Sons, 246 Gt. Western road
M'Nicol, Alex. 32 Cowlairs road
Macreath, William C., 72 Cromwell street
*M'Taggart, James A. & Co., 512 Rutherglen road
M'Taggart, John, & Sons, 17 Plantation st
Mack, John, 8 Windmillhill street, Motherwell
Mains, John, 52 Ibrox st., Ibrox
Martin, Thos 171 W. Regent st
***Mason**, Robt. 66 Renfrew st. and 19 Monkland st. and Garriochmill rd
*Mathieson, Chas. Bell, 545 St. George's road
*Meighan, Jas., & Son, 328-332 Abercromby st., Calton, 37 Bath st. and 276 Stonelaw rd., Rutherglen
*Meighan, James, & Son, sanitary and electrical engineers and gasfitters, 276 Stonelaw rd., Burnside, Rutherglen
Menzies, Jas. D., 424 Victoria rd
*Mickel, A. W., 514 Crow road, Jordanhill
Miller, A. J., & Co., 100 Bishop st., Anderston
Miller & Co., 305 St. Vincent st
*Miller, Geo. & Son, 333 Byres rd.; works, 24 Ruthven st.; branch, 33 Rosevale st., Partick
*Miller, John, 26 Albert road, Crosshill
Miller, William, 109, 111 M'Aslin street
Milne, James, & Son, Ltd. (merchants and manufacturers), 75 Bath st
Mitchell & Co., 19 Garscube lane
*Mitchell, David, 61 Bank street, Hillhead
Mooney, Hugh, 704 Pollokshaws rd
Moore, Alex. 132 Govan street
Morrell, W., 195 Claythorn street
Morrison, W. B. & Son (supplies), 117 West Regent st
Morton, Charles, 69 Nicholson street
*Moyes, Wm. & Sons, 142 Waterloo st., 277 Maxwell rd., and Station rd., Cathcart; tel. Nos. 1104 and 1105 Central, Kinning park 56, Queens park 212, and Langside 70; telegraphic address, "Acetylene," Glasgow; branch, 23 Hope cres., Edinburgh
Muir, Jas., & Son, 22 Galbraith st., Stobcross
Muir, John, 82 Paisley rd. west
*Muir, R. & Son, 141 Dundas st. city
Muir, John, 120 Woodlands road
Munro, Robert, 15 Flemington st
Murray, R. C., & Co., 5 to 19 Carlton court
Neilson, Richard, & Co., Ltd., 3 to 11 Blackburn st., S.W.
Neil, Robt., 79 Calder st
*Neil, Wm., 18 Seamore st
Oliphant, James, 15 Maitland street
*Orr, Alex., junr., 121 Sword street
Parker, J. C., 13-15 Waterloo st
*Paterson Bros. Arthurlie Plumber Works, Barrhead
Paterson, John, & Co. 33 Hutchison st. and 673 Gt. Eastern rd. Parkhead
Pattison, Thomas, 332 Maxwell road
Pauling & Co. 91 Cambridge st.; tel. No., 2255 Douglas (also night)
*Peacock, Alex. & Son, 199 Great Western road
Phillips, James, jun., 352 New City road
Phillips, John, 97 Westmuir street, Parkhead
Philips, Robert, 5 Gt. Hamilton st
*Pollock, James, & Co., 3 Kelvinside avenue
Pollock, William, & Co., 1025 Argyle st
Porter, David K., 583 Cathcart rd
*Porter, Hance, 754 New City rd. and 667 Garscube road
*Porter, Thos., 6 Great Wellington street
Primrose, Thos. & Son, 6 York st
Rae, Alex., & Co., 37 Shamrock street, N
*Raeside, James, & Co., 375 Gallowgate
Ramsay, Jas., 138 Govan st
Rankine, Geo., & Sons, 156 Main st, Cambuslang
Rattray, John, & Son, 211 Hope st. and 22 Hyndland rd
Reid, James, 11 Avenue road, Springburn
Reid & Kemp, 69 Robertson lane
Reid, R. B, 8 Stanley street, W.
*Rennick, Chas. B., 52 King st., s.s
*Renfrew, Robert S. 136-140 North st., Charing cross
Ritchie, John, 8 Kay st
Ritchie & Russell, 18 Elmbank st
Richmond, John & Co., 56 West Regent st
*Robertson, John, & Sons, 76 Brown street, Bridgeton
Robertson & Reid, 107 W. Nile street
Robertson, Thomas, & Co., 132 Bothwell street
Ronaldson, R., 114 Trongate
Rowatt, Gavin, 14 Skirving street, Shawlands; branch, Station buildings, Cathcart
***Roxburgh & Cullen**, Albany pl., Uddingston
Russell, Chas. J. 362 Springburn road
Russell, David B., 104 Kirkintilloch road
Russell, Duncan, 111 Gt. Western road
Russell, D. C. 3 Carleston street, Springburn
Russell, John, & Son, 18 Northburn street
***Russell, Lewis, Ltd.**, 330 St. Vincent st.
Russell, Robert, 277 Byres rd
*Scobbie, Thomas, 86 Main street, Uddingston
Scott, Thomas, 2 Barnes st., Barrhead
*Scrymgeour, J. 153 Rutherglen rd
*Sharp & Co, 53 George square and 29 Elm street
*Sievewright, Wm. 66 Abercromby street, Calton
*Sim, Thos., 2 Mair st. Plantation
Sim, Wm. & Sons, 102 Stobcross st
Sinclair, John, 68 Seamore st
Smellie, John (registered house and ship plumber, heating and ventilation engineer; tin, copper, and sheet iron works), 1 Springfield lane and 2 and 3 Springfield quay, s.s.; tel. Nos. 1813 S.S. (day and night) and 146 Kinning park
Smith, Alex., & Co., 138 Allison street
Smith, A. & R. 58-60 Anderston quay
*Smith, John, & Co., 68 Gloucester street
*Smith, John & W. B. 12 Oxford street
*Smith, Robt., & Son, 744 Govan road, Govan
Smith, Thos., 350 W. Princes st
Smith, Wm., & Co., 28 Elmbank street
*Somerville, Jas., 27-29 Helen st., Govan

*Speirs & Frame, 491 Gt. Western road, Hillhead, and 40, 42 Hyndland rd., Kelvinside, W.
*Speirs, Moses, & Sons, 17 Bothwell st
*Spence, John, & Sons, Bellsdyke Works, Airdrie
Sproat, T. & R., 8 St. James' st. and 3 Roselea dr., Giffnock; tel. Nos. 1551 South, 296 Clarkston, 201 X 3 Clarkston
St. Andrew's Smelting Co. (buyers of plumbers' old materials), 36 Market st, city
*Stalker & Daye, 106 Gt. Western road; telephone Nos., 234 Charing Cross; P.O. 2255; and at Eaton place, Bearsden; telephone Nos. 27, P.O. 26
*Stalker & Daye, Eaton place, Bearsden
*Steel & Wilson, 4 Washington st, 30 to 42 Queen Margaret drive, N. Kelvinside, and 281 Easter road, Edinburgh
Stevenson, Wm. & Co. (merchants), 72 to 80 Brown st. city
Stewart, Duncan, 111 Main st., Bridgeton
Stewart, John, 56 Douglas st
Stewart, William H., 72 Bardowie street
Stirrat, Thos. C., 195 Bothwell street
Straiton, G. R., 2 Trafalgar place, Dalmuir, and 43 Radnor st., Clydebank
Strathearn, James, 54 Green st. Calton
*Summers, D., 550 Dobbie's loan
*Summers, John, & Cruickshanks, 18, Renfrew lane (corner Renfield street)
*Sutherland, Thos. Drummond 12 street
***Symington, Jas. M., & Co.,** 571 Cathcart rd. and 76 Robertson st.; tels., Queen's Park, 941 and Central, 864
Taylor, Jas., 1027 Dumbarton rd. Whiteinch
Taylor, Jas. 96 London st
Telfer, David, 217 Dalmarnock rd
Telfer, James, 54 Renfrew st
Tennant, 358 Crown st
Tennant, R., & Co., Ltd., electro-platers of bath and gas fittings, 419½ Argyle st
The Scottish Electrical and Incandescent Light Co., 114 Trongate
Thomson, John, 80 Castle road, Cathcart
Thomson, Robert, 281 Duke street
Todd, Robert, 89 King st., s.s
Turner, Colin, 133 W. Regent st, 116 Byres road, 10 Kensington terrace, Ibrox and 5 Whitehill street, Dennistoun
***Twaddle, Hugh, & Sons,** 163-167 London st
*Twaddle, John, 505 Gallowgate
Walker, Robt. 131 Govan st
*Wallace & Connell, 44 St. Enoch square, 190 North street, and 723 Gt. Western rd. Hillhead
Wallace & Co., 100 Pitt street
Waters, Wm. 5, 7 Buccleuch street
*Watson, Arch. & Co., Ltd., 36 George st
Watson, T. & G., 15 Rutherglen road
*Watson, Thomas, 111 Cumberland st., s.s.; 1050 Cathcart road; and 105 Clarkston road, Cathcart
Waugh, Samuel 334, Eastmuir st., Shettleston
Webster, Robert, 7 Lochleven rd
Weir, Wm. & Co. 69 Nicholson street
Whyte, John, 14 Smith st. Kinning park
Whyte & Young, Magdala place, 169 Main street, Uddingston
Wilkie, J., 76 Brandon st, Motherwell
Wilkie, Wm., 72 Tobago st
Wilson, Archd. 6 Mill street
*Wilson, Hugh, 235 Byres road
Winthrope, William, 106 and 108 Elmbank street
Young, Robert, 3 Elizabeth street, Ibrox

PLUSH FRAME MAKERS.

Campbell, Paul, & Sons, Ltd., Silvergrove street

PNEUMATIC TOOL MANUFACTURERS.

Consolidated Pneumatic Tool Co., Ltd. Special representatives for Scotland, Colin Scott & Co., 94 Hope st
Howard (The) Pneumatic Engineering Co., Ltd., 11 Bothwell street
Lang, Walter S., 48 Oswald street
Macdonald, John, & Son, Ltd., Ingersoll Rand Co.'s air compressors, Haeseler, Crown, Imperial and Thor pneumatic tools and all compressed air appliances, Watt street, Maryhill
MacDonald, John, & Co., sole British licensees and manufacturers of Cleveland pneumatic tools, Bridge Turbine Works, Pollokshaws
Massey, B. & S., Ltd., Manchester, makers of belt or electric motor driven pneumatic power hammers; representatives, Bowman Bros., 74 York street
Robson, Geo. J., & Co., 130 West Nile street
Ross, R. G., & Son, Ltd. (air and power hammers), 21 Greenhead street
The British Pneumatic Tool Co., Ltd., 135 Bath street
The Globe Pneumatic Tool Co.; sole agents for Scotland, Edmiston, Brown & Co., 219 St. Vincent st

PNEUMATIC TYRE MANUFACTURERS.

Campbell, Achnach & Co., Thistle Rubber Mills, 110-112 Commerce st
M'Intosh, Chas., & Co., Ltd., 5 Royal Exchange sq
North British Rubber Co., Ltd., 84 Miller st
Sirdar Rubber Co., Ltd., 54 Sauchiehall street

POCKET-BOOK MAKERS.

SEE ALSO BOOKBINDERS.

Bertram, Peter, & Sons, 335 Argyle st
Campbell, Duncan & Son, 96 St. Vincent street
Collins, Wm. Sons, & Co. Ltd. Herriot Hill Works, 118 to 144 Cathedral st
Kirkpatrick, Hugh, 14 Queen st
Letts, Charles, & Co., 109 Hope st
Lynn, James H., 13 South Exchange place
Marr, Downie, & Co. Ltd. 57 Ingram st

POLISHING MATERIAL MAKERS.

Cunningham & Turnbull (all kinds of buffing and polishing machinery and materials, Tripoli mops, felts, &c.), 466 Argyle st
Donald, James T., & Co., Ltd., 35 M'Alpine st
Hamilton, H. Arch., & Co., "Shell" brand floor polish, Possilpark
Hill, William ("Furnitol" furniture polish), 8 Watson st
Hopol Limited, Carntyne station, Shettleston
Irving, C. R. (plain and decorated tins to special requirements for paste and, with or without patent sprinklers, liquid polishes), 34 St. Ronan's drive
Macgregor, P. D. (boot polish, metal polish, furniture polish, floor polish, lacquers and stains), 41 to 47 Norfolk court
Pickering, Joseph, Sons, Ltd., 124 Bain street, Calton
Smith, James, furniture polish, 104 Montrose st
Young's Manfg. Co., boot polish manufacturers, Broomloan rd., Govan. Tel., 348 Govan

PORTABLE FORGE MAKERS.

Churchill, Chas., & Co., Ltd. 48-50 Robertson street
Cunningham & Turnbull, 466 Argyle street
Dempster, Moore & Co., Ltd., 49 Robertson st
Donald, Jas. T. & Co. Ltd. 35 M'Alpine street
Findlay, Andrew R., 33 Robertson street
Hannah, William, 9 Washington street
Murchie, James, 39 Mains st
Pattullo, John, 35 Nelson st, s.s
Portable (The) Forge Co., 104 Wallace st, Tradeston
Wilson, Thomas, & Co., 79 St. James' road. Telegraphic address, "Bellows, Glasgow"

PORTIONERS.

Burnside, James, 133 Fotheringay rd Maxwell park
Gunn, Robt. Ogg, 116 Norfolk st
Orr, John, 12 Newhall terrace

PORTER AND ALE DEALERS.

SEE BREWERS.

PORTRAIT, MINIATURE, AND LANDSCAPE PAINTERS.

Crawford, R. C., 241 W. George street
Fairbairn & Phimister, Studio Cecil, 152 Sauchiehall street
Romney 534 Sauchiehall street
Stevenson, E. L. (horse and dog), 163 Hope street
Stewart, J. S., 375 Sauchiehall street
Turnbull & Mainds, 10 Jamaica st
Universal Reproduction Co, 11 Great Clyde st
Warneuke, W. M., 127 Sauchiehall street
Watson & Wilson, 83 Jamaica street

POSTERS (Advertisement).

Arden Press (Letchworth), producers of high-class booklets, folders and advertisers printing, 65 Renfield street
Baumann, P. A., & Co., Ltd., 274 Central Chambers, 93 Hope street
Cooke, Alf., Ltd., 142 Queen st
Gall, Robert, 77 Queen st
Hancock & Corfield, Ltd., 12 Waterloo st
Hill, John M. & Son, 99 Gt. Clyde street
Kingsway (The) Press, Ltd., 67 Hope St. (R. M. Thorne, manager); producers of the most prominent posters on the hoardings during 1912-1913; show cards, cutouts, and novelties; tel. No., 1780 Central —*See inset Trades Directory*
M'Caw, Stevenson & Orr, Ltd., 64 Wellington st
Johnston, W. & A. K. Ltd., 55 W. Regent st
Lloyd, Nathaniel, & Co., Ltd., 111 Union st
Rees Press, The (producers of high-class posters, show cards, booklets, &c., advertisers, printers), 65 Renfield street; tel. 3794 Douglas; tele. address, "Smartads, Glasgow."
Smith & Son, W. H., 65 Renfield street
The Kingsway Press, Ltd., 67 Hope street

POTATO MERCHANTS.

Anderson, Wm., 53 Glencairn dr., Pollokshields
Anderson, Wm., 341 Thistle st., s.s.
Armstrong, John, Manse lane, Govan
Campbell, Malcolm, Ltd. 18 Gordon street
Cochrane, John P. 15 Robertson street
Davidson, Jas., 46 Stevenson st
Dick & Holms, 147 Cumberland street
Fulton, Jas., jun., 29, 31 N. Hanover st
Gibson, John, 3 Eglinton lane
Graham, George, 21 Port-Dundas rd
Graham, Wm. & A., 7A Killermont street
Gray, James, 74-84 Osborne st
Hamilton & Crawford, 32 East Wellington street
Harvie & Muir, South Side Station
Jackson, Arch. 24 Eglinton st
Lyburn, J., & Son, 10 Germiston st
M'Arthur, John & Andrew, 204 Hunter st.; stores, 117 Barrack st., and 130 Hunter st
M'Donald, John, 32 Paisley rd. W.
M'Kerracher, A., Buchanan Street Station
Kinley, Frank, & Co., 96 Renfield street
Main, Andrew, 178 Parliamentary road
Murdoch, Wm. 3 Eglinton lane
Paterson, And. & Son, N.B. station, Stobcross
Paton, R. & S., Ltd., 44 John st., city
Paul & Weir, 14 and 16 Caithness street
Raeside, Jas. Buchanan st. Station
Reid, John, Sighthill Station
Shields, Thomas, Cal. Rly. Stn. (Goods), Crow rd. Partick
Stevenson, Alex. 487 Dumbarton rd. Partick
Waddell, And. A., South Side Station
Waddell, James, Queen Street Station
Watson, Thomas, Goods Station, Pollokshaws
Wotherspoon & Donald, 59 North Wallace street
Yates, John, South Side Station

POTATO PEELING MACHINES.

Gibson, George D., & Co., Ltd., 120 Wellington street

POTTERY MANUFACTURERS

Austin, Wm. & Macdonald, 24 N. Canal Bank st. Port-Dundas
Bell, J. & M. P., & Co., china, earthenware, and fine sanitary ware, Glasgow Pottery, Stafford street
Brown, Robt. & Son Ltd., the Paisley Sanitary Earthenware Works, Paisley; manufacturers of sanitary and plumbers' earthenware of every description, including cabinet stands, lavatories, plug basins, urinals, sinks, pedestal closets, all of the most improved and recent designs, and of the finest quality; also glazed earthenware wall tiles, in all sizes and colours; Dutch tiles, coloured enamelled tiles, and patent glazed earthenware tiles for ceilings; estimates given for supplying and fixing all kinds of wall or floor tiles, also marble, terrazzo and similar work. Private direct wire between Glasgow and works, No. 8562 Central. Also at Edinburgh, and 69 No. Wall Quay, Dublin.
Caledonian Pottery Co. Ltd. (manufacturers of stone bottles, acid jars, jam jars, &c.), Rutherglen
Cleland Pottery Co. (makers of jam and acid jars, stone bottles, &c.), Cleland
Cochran & Fleming, 136 Glebe street
Cochran, Robt. & Co., earthenware for home and foreign markets, Verreville Pottery, 149 Finnieston street; telegrams, "Verreville," Glasgow; Nat. tel., No. 469 Argyle
Demartial, G. & Co., china manufacturers, Limoges, France; showrooms, 17 Oswald st.: D. Hood, representative

Doulton & Co., Ltd., 38 Bothwell st
Govancroft Pottery Co., Ltd., (manufacturers of jam jars, &c.), London road, Tollcross
Grosvenor & Son, Eagle Pottery, 60 Boden st. London rd
Kennedy, Henry, & Sons, Ltd., Barrowfield Potteries, M'Arthur street
Kennedy, John B., Cleland Stoneware Pottery, Cleland
Maling, C. T. & Sons (general and sanitary earthenware), Ford Potteries, Newcastle-on-Tyne; James Dunlop, agent, 51 Buchanan street
Port-Dundas Pottery Co., Ltd. (makers of stone bottles and jars, spirit jars, jam jars, &c.), 66 Bishop st, Port-Dundas
Thomson, J., & Sons, 54 Sword street
Twyfords, Ltd., 95 Bath street

POULTERERS.

Alexander, Miss E., 995 Cathcart road
Allan & Son, 146 Sauchiehall street
Anderson, Thos. (Sawers, Ltd.), 58, 60 W. Nile street, and 77 St. George's pl
Andrew, Wm., 184 Byres rd
Boyd, J. W., & Co., 263 Byres rd
Brown, Mary, 1036 Dumbarton road
Brown, Wm., 492 and 207 Great Western road, 12 Queen Margaret place, and 322 Crow rd., Broombill
Campbell, James, 100 Stockwell street
Campbell, K., 435 Victoria rd
Cohen, E. (contractor for, and cash buyer of rabbit skins), 36 Market st., city
Cooper & Co, 8-38 Howard street and branches
Cranston, Stirling, 134 Nithsdale road
Davidson, Wm. 109 Norfolk st
Finnie, Wm. B., 199 Paisley rd., W
Gibb, Annie, 860 Argyle st
Graham, Jas., 434 Dumbarton rd. Partick
Hailstones, J. F., 719 New City rd
Hill, Andrew, 411 Dumbarton rd. Partick
Imrie, Alex., & Sons, 54-60 Candleriggs
Inglis, James, 68 Alexandra par
Inglis, Wm. H. 301B Parliamentary rd
Ligertwood, A. L., 462 Duke street
Little, Robt. A. 219 Albert road, Pollokshields
Low, Janet, 1134 Argyle st
M'Cracken & Taylor, 659 Pollokshaws road
M'Millan, Alex., 319 Byres rd
M'Niven, Jas. & Sons, 133 Mains street
M'Taggart, D., 65 Langlands road
Malcolm, Wm., 7 and 9 Stockwell st. and 8 West Nile st
Melross, S. & J., 251 Albert road, Pollokshields; telephone Nos., 110 and 111 Pollokshields
Melross, S. & M. 483 Victoria rd; telephone, 1065 Queen's park; house tel., 177 Pollokshaws
Miller, A., 69A West Nile street
Neil, S. L., 120A Duke street
Paterson, John, 7 and 9 Albert road, Crosshill
Ralston, Wm. & Son, 293 Paisley road
Reid, Alex. 437 Victoria rd, 126 Nithsdale road, 28 Langside pl., and 194 Kilmarnock road
Ryder, John, 160 New City rd
Sawers, Ltd., 11-17 W. Howard street and branches
Sawers, Ltd., branches — 691 Great Western road, 514 Great Western road, 497 Sauchiehall st., 257 Albert rd., Pollokshields, and 169 Hyndland rd
Smith, Wm., 178 Butterbiggins rd
Stewart, G. & J., 142 Stockwell st
Stretton, J. B. 235 North street
Walker, John, 245 Byres road
Walker, Thomas, 378 Byres rd
Wilson, R., 183 Cathedral st

POULTRY FOOD AND APPLIANCE MANUFACTURERS.

Menzies' Grit Work (poultry and pigeon grit, and cage bird sand specialist), Roman rd., Bearsden
The Sussex Hatcheries, 36 Bridge street

POWDER-FLASK AND CANISTER MAKERS.

Carrick, James G. & Co. 23 North Wallace street
Fleming & Co., 31 Robertson st
Hunter & Warren, Ltd., 19 Waterloo st
M'Haffie & Co., 135 West street, Calton

POWDER MANFRS.

Fleming & Co., 31 Robertson st
Kirkwood, John, & Co, 137 West Regent st
Nobel's Explosives Co., Ltd., 195 West George st

POWER TRANSMISSION.

Dempster, Moore & Co., Ltd., 49 Robertson st
Donald, Jas. T., & Co., Ltd., 35 M'Alpine st
Fairbanks Co., 39 Robertson st
Fraser, Douglas & Sons, Ltd., Arbroath; agent, **Alexander Ewing,** 62 Robertson street
Irwell & Eastern Rubber Co., Ltd., Manchester ("Lanco" balata beltings), 95 and 97 Holm st
Neil & Richmond, 195 Howard st
Renold Hans, Ltd. (Progress Works, Manchester), chains for power transmission and for elevating and conveying machinery; F. M. Lawson, A.M.I.M.E., A.M.I.C.E., resident engineer for Scotland, 86 St. Vincent street; tel. No., 2454 Central; telegrams, "Positive, Glasgow"
Smith & Christie, 115-127 James st., Bridgeton
Stephens & Smith, 355 Argyle street

PRESERVE MAKERS (FRUITS).

Buchanan, John & Brothers, Ltd. 51 Stewart st. Cowcaddens
Buchanan, Walker & Co., 23 Clyde st., Port Dundas
Cairns, Alex., & Sons, Clark st., Paisley
Gatherer & Co., 79 Robertson st
Gilmour & Smith, Glencairn Preserve Works, Kilmarnock
Gray, John, & Co., Ltd., 103 Adelphi street and Commercial road, s.s.
Kennedy, John B. (jam jar maker), Cleland Pottery, Cleland
M'Lintock, W. & J., 265 So. York street
M'Nee, Jas. & Son, 28 Cadogan st
Neill, Thos., MacLellan street, Plantation
Robertson, James, & Sons, preserve manfrs., Ltd., Golden Shred Works, Paisley

PRESERVED MEATS.

Currie, J. & W., & Co., 245 Old Shettleston rd, Shettleston
Fowler Bros., Ltd., importers American canned goods; agent, James M'Millan, 86 Wilson st
Holborn, Alex., 22 Armour st
Kensett, Thomas, & Co. Baltimore (canned meats and fruits); agents, Jackson Brothers, 60 St. Enoch square

Lawrie, Walter, & Co. (importers of canned meats and fruits), 56 Ingram st
Mill, Jas., jun., 200 Helen st
Moir, John, & Son, Ltd., 61 Clyde st., Anderston
Stevenson & Pae (importers of canned meats and fruits), 25 Cochrane street
Watt, Mrs. James C., Avondale Works, Shettleston

PRINTCUTTERS.

SEE PATTERN DRAWERS.

PRINTERS' ENGINEERS.

Mann, George, & Co., Ltd., 80-84 Bishop st., Anderston
Payne & Sons (Otley), Ltd., 63 North Frederick st
Spence, Richard, 85 Pitt st

PRINTERS' FURNISHERS AND ROLLER COMPOSITION MAKERS.

Brotchie, John R, 57-65 Oxford street
Caldwell, James (all kinds trucks, trolleys, barrows), 147 Bath st
Furnival & Co., Ltd., 5 Bothwell circus
Milthorp, G. & F., Wakefield; Mrs. Frank Alexander, agent, 336 Victoria road
Payne & Sons (Otley), Ltd., 63 N. Frederick st
Pullan, T. H., & Sons, 42 Clyde pl
Stoer Bros. & Coles Ltd. 23 Mitchell street
Stuart & Lochhead, printers rollers composition makers and casters by the New Patent Gatling Process, Cumberland st. East
Wesselhoeft, Frederic, 161 Howard street

PRINTERS, LETTERPRESS.

SEE ALSO BOOKSELLERS.

A. B. C. Printing, Publishing, and Bookselling Co., 80 W. Regent st
Abercrombie, Alex. 48 King st. city
Adam, D. & Co. 54 Union st
Adshead, N. & Son, 11 Union street
Aird & Coghill, Ltd., 24 Douglas st
Aitkenhead, A. F., printing and advertising offices, 100 Main st., Uddingston
Albion (The), Folding Box Co. (Glasgow), Ltd., Graham street, Bridgeton
Allan & Ferguson, 126 Renfield st
Anderson, George, 13 New City rd
Anderson, Robert, 142 W. Nile st
Anderson, Whan, & Co. guillotine knives ground and supplied, 49 Fielden st., Bridgeton
Andre & Sleigh, Ltd. (fine art printers to the trade, makers of colour plates for three workings, photo-engravers, designers, photographers, electrotypers, &c) Central Chambers, 93 Hope street. Chief office and works Bushey, Herts, London, Liverpool, Leeds, Bristol
Anglo (The) Engraving Co, Ltd., works and office, 10 Bothwell st
Angus, John, 544 Argyle street, Anderston
Arden Press (Letchworth), 65 Renfield st
Baillie, Wm. & Co., Burgh Printing Works, Main st., Barrhead
Baird, Alex., & Son, Kelvinbridge Works, Herbert st
Baird, John, & Sons, 22 Royal Exchange square
Ballantyne, A. M., 325 Victoria road
Banks & Co. Ltd. 65 W. Regent st
Barr, Archd. 538 Gallowgate
Barr, Alex., 43 London st
Begg, Currie & Russell, 70-72 Waterloo st
Begg, Kennedy & Elder, 33 Hope st
Bell & Bain, Ltd., 43 Mitchell st
Bell, Arthur, 58 Buchanan st
Benzies, J. S, 25 Gordon street
Bertram, Peter, & Sons, 335 Argyle street
Bissett, W. S., & Son (D. C. Wardrop & Co., incorporated), 53 Oswald st
Black, Walter, & Co. 209-211 Cambridge st
Blair, Andrew, 649 Govan rd
Bland, Francis P. 4 Germiston st
Bone & Hulley, 35 Dundas st, city
Brown, John, & Gray, 44 Clyde place, s.s.
Bruce, James, 42 W. Nile street
Bryson, A. & Co. Ltd. 92 Trongate
Buchanan, Alex., 17 Bedford st
Buchanan & Sons, 205 Buchananst
Burns, Alex. C. 383 Sauchiehall st
Calder, Jn. & Co. 128 Renfield st
Calderwood, M'Ilraith & Co. 109 Trongate
Cameron, James, Ltd., 100 Cowcaddens street
Campbell, A. & Co. 56-62 Hutcheson street
Campbell, Daniel, 180 Parliamentary road
Campbell, Duncan & Son, 96 St Vincent st
Carson & Nicol, Limited, 12 and 14 Bath street
Carter & Pratt, Ltd., 51 to 65 Canal st, Port Eglinton
Causton, Sir Joseph & Sons, Ltd., 125 Buchanan st
Christie, James, 5 Oswald st
Civic Press, Ltd., 164 Howard street
Clark, D. J.; head office, 92 Union st. and 23 Royal Exchange sq
Clark, John G., 56 Woodlands rd
Clingan & Co., 22 West Nile st
Cochrane. Bros, 70 Union st
Collins, W. Sons & Co. (Limited), Herriot Hill Works, 118 to 144 Cathedral
Conway, David, Garscube Cross Post-Office
Cooke, Alf., Ltd., 142 Queen st
Cooper, John C., 15 Drury st
Cossar, John, "Press" bdgs. 577 Govan road, Govan; telephone Nos. 63 and 490 Govan; works, Burndyke street, Govan
Craig, D. L., 357 Dumbarton rd., Partick
Crown Printing Works, 28 Crown street, s.s.
Currie & Co., 71 Morrison st. s.s
Cubberley, J. A., 104 Byres road
Davidson, C. & Sons, Limited, letterpress and lithographic, 42-44 North Frederick street.
Davidson, K. & R. (letterpress), 162 Buchanan street
Dobson, Molle & Co. Ltd. 57 Oswald st
Donaldson, James, & Co. 198 Buchanan street
Donegan P. & Co., 145 Trongate
Dott, George, 42 Elderslie st
Douglas & Douglas, 113 Union st
Douglas, G. A. H. & Co. 172 Hope street
Downie, Robert, 193 Main street, Gorbals
Duncan, Alex. & Son, 38 and 40 Eglinton st
Dunlop & Son, 19 W. Howard street
Eadie, W. Anderson, 47 Waterloo street
Erskine, James C. & Sons (letterpress and music), 140 Hope st
Ewing, H., & Co., 116 St. Vincent street
Falconer, Samuel, 639 Dumbarton road, Partick
Ferguson, W. M. 116 St. Vincent street
Field, Sons, & Co., Ltd., 33 Virginia st
Findlay, Jas., 68 and 70 Mitchell st
Fleming, Andrew, 384 Main st., Shettleston
Foote, Robert, & Stewart, 198 Buchanan st
Ford & Wilson, 180 Howard st
Forman, Thomas, & Sons, process blocks, art catalogues, and three colour process printing, 52 St. Enoch sq; rep., S. W. Spencer
Forrest, W., 46 Brandon street, Motherwell

Fraser, Asher & Co., Ltd., 164 Howard street and 12 George square
Fullerton & Co., 8 Princes sq., 48 Buchanan st
Gellatly, F. M., 23 Smith street, Whiteinch
General Stationery Co., 121 W. George street
Gibb, Gordon, 31 N. Frederick st
Gibson, Jas. H., & Son, 79 St. George's place
Gilfillan, D. & Co., 19 Candleriggs
Gillespie, Thomas, 109 Gt Western road
Gilmour & Dean, Ltd., 50 N. Hanover street—*See Advt. in Appendix*
Gilmour & Lawrence, Ltd., 2 West Regent st
Gilmour, Wm. jr. & Co. 48 Ingram street
Glasgow (The) Numerical Ticket and Check Book Printing Co., counter check books, tram and bus tickets, duplicate and triplicate pen carbon books, tea room pads, pence books, receipt books, order books, telephone record books, Miller's tags, cloak room tickets, numbered admission tickets in rolls for theatres, football, and other sports, coupons, &c., 31 Finnieston st. Tel. Nos. 350 Argyle, 5350 Central
Glasgow Star and Examiner, 18A Little Hamilton street
Goldie, A. R. 28 Buchan st, S.S
Golombor Brothers, 119 Govan st
Gorman, Wm., 60 St. George's pl
Goudielock, David M., 145 Argyle street
Govan Printing Works, 851 Govan road; Tel. No., 205 Govan
Gray & M'Kirdy, 15 Cochrane st
Greig, Colin, 37 Glassford st
Gunn, Alex. & Co. 33 St. Vincent cres.
Hall, P. W., Ltd., printing ink and roller composition manufacturers, 28-32 Kyle st
Hamilton, Jas, 213 Buchanan st
Harper, Jas., & Co. 58 Buchanan street and 69 Queen st
Hart, James, 43 Mitchell street
Hay Nisbet, & Co., Ltd., 73 Dunlop st
Heatherill, James, & Co., 119 Bath street
Hedderwick, Jas., & Sons, Ltd., 22 St. Vincent pl
Henderson, M. M., 443 Shields rd
Hill. John M., & Son, 99 Great Clyde street
Hillside Printing Works, Gorgie, Edinburgh; and 82 Gordon street; tel. No., 2173 Central
Hobbs, Alex. J., 22 Allison street
Hobbs, Harry, Ltd., 63 Candleriggs
Hodge, W. & Co. law and general, 34 and 36 North Frederick st and at 12 Bank st. Edinburgh
Holmes, Andrew, & Co., 9 Bell street, city
Horn, John, Ltd., 149-195 Howard street, city; tele. Nos., 9573, 9574, 9575, and 9576 Central
Hunter, Alex., Minerva Printing Works, 76 London street, Glasgow Cross
Hunter, Alexander, 153 Crown st
Hutton, R. & Co., 132 West Nile st
Inglis, Robert, 43 West Nile st
Jack & Carrick, 62 Argyle st
Johnston, R. B. & Co. (art), 16 M'Aslin street
Johnston, W. & A. K. Ltd., 55 W. Regent st
Kennedy, A. & W., Ltd., Dolphin Works, Pollokshaws
Kennedy, Roberton, & Co. Ltd. 9 W. Regent st.; works, 20 Renfrew court
Kennedy, Thomas, 29-31 Glassford street
Kirkland, Robt., 61 Keppochhill road
Kirkwood & Co., 127 Stockwell street
Kyle, Wm., 153 W. Nile st.
Laidlaw & Fraser, 15 Drury st
Laidlaw & M'Kenzie, 54 Union street
Laidlaw, W. P. & Son, 92 St. Vincent street
Laing, James, & Sons, 34 Great Clyde st
Laird, John, & Son, Ltd., 71 West street, S.S.
Lang, Chas. P., 39 to 43 Montrose st
Langman & Ewing, 15 Adelphi street, S.S
Lawson, John, 22 Argyle st
Lawson, Robt. & Sons, 10 North Portland street
Leggat Bros., 107 Bishop street, N.
Leitch, M'Intyre & Co., 177 W. George street
Lithgow, John, & Sons, Tabernacle lane, Cambuslang
Lithgow, Sam., 127 Stockwell st
Livingstone Bros. 85 Maxwell street
Lloyd, Nathaniel, & Co., Ltd. (colour), 111 Union street
Lorimer, Wm., Ltd., 73 St. Vincent street
Lumsden, James, Son & Co., Ltd., 21 York st
Lyon, Ltd., 389 Sauchiehall street and branches; wholesale, 474 Sauchiehall st
M'Bride, R., & Co., printers and binders, 57 Ladywell street
M'Caw, Stevenson & Orr, Ltd. (three colour, &c.), 64 Wellington street
M'Cormick, Joseph, 148 Renfield street
M'Corquodale & Co. (Ltd.), 96 Maxwell st
M'Cowat, John, 33 Gordon st
Macdonald, A. C., 297 Argyle st
Macdonald, John, 5 Duke st
Macdougall, Alex. 70 Mitchell street
M'Dougall, Wm., 71 Byres road, Partick
M'Gavigan, John & Son, specialists in showcard, window ticket, poster, and label printing by letterpress and every other process, 62 Argyle street, and 126 Renfield street.—*See Advt. in front of Telegraphic Addresses*
M'Gown, J. & E. 3 Bothwell st
M'Kean, J. & R., & Co., 447 Paisley road
Mackill & Co., 70 Union st
Maclaren, Alex., & Son, 360 and 362 Argyle st.
M'Lean, Wm., 229 Duke st
MacLehose, James, & Sons, 61 St. Vincent street
MacLehose, Robt., & Co., Ltd., Anniesland, Glasgow W.
Maclure, Macdonald & Co., 164, 178 Bothwell street
M'Millan & Marshall, 32 Albion st
Macnab, James, 23 Bath st
M'Naughtan & Gowanlock, 48 Bothwell st
M'Naughtan & Sinclair, 29 Cadogan st
M'Phee, Angus, & Son, 11 Hyndland st, Partick
M'Phee, A. & D., 70 Brunswick street
Macwhinnie, Thos. 201 Dalmarnock road
Malcolm, Geo., 33 Renfield st
Mander Bros., printing ink makers, Wolverhampton; represented by Jas. Hobbs, The Knowe, Bothwell, and John L Bell, Moira ter., Portobello rd., Edinburgh
Mann, Summers & Co., 44 Glassford street
Maxwell, Shaw, Limited, 152 Sauchiehall st
Meikle, John, 68 Brandon st., Motherwell
Miller, John, Ltd., 322, 334 St. George's road
Minerva Printing Works, 76 London street, Glasgow Cross
Monteath, John, & Co, 218½ St. Vincent street
More, Robt. 505 Sauchiehall st. and branches
Morrison & Milligan, 103 Dundas street, city

Morton & Watson, 34 Robertson st
Motherwell, Wm. & Co., Ltd., 138 Holm street
Muir, John, artist, designer, and engraver; general, commercial, and colour printer; lithographer and stationer; catalogues, circulars, plans, prospectuses, reports, &c.; posters, plain or pictorial, calendars, show cards, labels, goods tickets, &c., for all trades; stock labels, punching and round cornering — large selection of cutters, plain and fancy; designs got up to order and estimates given, 109 Trongate and 14 King street, city; tel. No., 116 Bell.—See also Engravers, &c.
Munro, Henry, Ltd., 82 Mitchell st
Murdoch, J. & J. (general, commercial, and colour printers, lithographers, and stationers; label and showcard specialists), 32 Albion st. near Glasgow Cross
Murdoch, Thos., & Co., 54 Union street
Murray & Donnelly, 74 Argyle st
Murray, E. & Co. (collotype), 52, 56 Darnley st., Pollokshields
Murray, Robert, 104 Renfrew st
Murray, Thomas, & Co., Ltd., 90 Mitchell street
News of the World, Ltd., 52 Hutcheson street
Nicol, H. 86 York st
Norbury, Natzio, & Co., Ltd., 94 Hope st
Orr, Francis, & Sons, 20 Springfield court, Buchanan st
Parata, Ltd., 116 W. Campbell st
Paterson, J. Barrie, 695 Great Western road, Hillhead
Paterson, Jas. C., 20 W. Nile st
Paterson & Clubb, 68 Parnie st
Paton, David B. 307 Cathcart road
Paton, David, 72 Gt. Clyde st
Paul, James, 35A Glassford st
Payne & Sons (Otley), Ltd. (engineers), 63 North Frederick street
Pettigrew, Jas. 23 Spoutmouth
Pickering & Inglis, 229 Bothwell street
Poe, Robt. W. 22 W. Nile st
Pollock Bros., 151 Main street, s.s
Pullan, T. H., & Sons (makers of self-reciprocating automatic adjusting geared inkers for attaching to existing machines, and dealers in second-hand machinery), 42 Clyde place, Tradeston
Reid, J. & E., 58 and 60 Osborne st
Reid, John, & Son, 63 Houldsworth street
Reid, James, & Son, 43 and 45 Mitchell street
Robertson, David, & Co. Ltd. 23 Gordon street
Robertson, R., 304 Duke st
Robertson, Ware & Co., 47 Waterloo st
Rodger, John M. 13 Dundas st
Rooke, Wm, 786 Govan road
Saint Mungo Advertising Co., 27 Oswald street
Saunderson, Henry, 113 Renfrew st
Scandrett & Graham, Ltd., 341 Argyle street
Scott, John C. 49 Dundas street
Scott & Co., 595 Duke st
Seaton, J. & Co. 43 Mitchell st
Seller, R. T., & Son, 65 Candleriggs
Shand, A. B., & Co., 11 Miller st
Sinclair, Archibald, 47 Waterloo street
Sinclair, John H., 27 Oswald st
Sinclair, William, 52 W. Nile st
Singleton, Richard V., 28 Great Hamilton st
Smith, W. H., & Son, 65 Renfield street
Smith, Wm., valuator, 30 Charles street, Bridgeton
Somers, John, Ltd., 67 M'Alpine st
Speirs, George, 31 Glassford st
Spence, Alex. M. 47 Ingram st
Spence, Andrew, Argyll Chambers, 34 Argyll arcade, 30 Buchanan street
Spence, Stuart, 11 W. Regent st
Spowart, Wm. G., 136 George st., city
Steven, R. M., & Son, lithographers, colour and general printers, 176 Ingram st. Estd. 1850
Stewart, A. B. 58 Ingram st
Stewart, John, 220 Ingram st
Stobo, T. D., & Sons, 45 Bridge st
Stoer Bros & Coles, Ld. printing ink and wood type manufacrs. and furnishers, 23 Mitchell st
Tait, Wm., & Co., 280 Cathedral st
Tait, Wm., & Co., Ltd., 91-161 Fordneuk st
Taylor, John M'Kinnon, 151 Holm st
The Modern Printery, 297 Argyle street
The New Publishing Co. 144 King street, Pollokshaws
Thom, J., & Co., 205 Buchanan st
Thomlinson, John, Ltd., 436 Dumbarton road, Partick
Thomson, A. B., 15 Bridge st
Thompson Bros. & Co. (Glasgow), Ltd. letterpress printers, lithographers, and embossers, 29 to 39 Surrey st. s.s.
Thomson, D. C., & Co., Ltd., 144 Port-Dundas road
Thomson, John, 278 Woodlands rd
Thomson, N. Whitehead, 105 Main street, Uddingston
Thomson, Robt. 11 Spoutmouth
Tillotson & Son, Ltd., 50 Wellington st
Todd, Samuel A. C. 26 Bothwell street
Wales, James, & Co. 178 West Regent street
Walton, Jas. & Co. 51 Cochrane street
Wardrop, Jas., 95 Bothwell st
Watson, Gavin, Ltd., 51 Dundas street, city
Watson, George, & Son, 162 Ingram st
Watson, John, & Co. 35 Gordon street
Watt, Geo. 51 Dundas st
Webster, James, 74 Buchanan st
Wilkie, Jas., Ltd, 146 Renfield street
Wilson, F. F. & A, 58 Cadogan street. "The Booklet Firm," expert printers from half-tone and tricolour blocks for illustrating and advertising for every trade
Wilson, Guthrie & Co., 335 St. Vincent street
Wilson Advertising Co., Ltd., 83 Jamaica street
Wilson, William, 614 Gt. Eastern road
Wright, C. L. 100 W. George street
Young Bros., 74 Buchanan st
Young & Sons, 20 Queen st

PRINTSELLERS.

Browning, J. & R., 15 St. Andrew's square
Davidson, George, Ltd., 123 Sauchiehall street
Hodge, Wm., 989 Dumbarton rd, Whiteinch
M'Clure, James, & Son, 105 Wellington street
Wellesley Galleries, Limited, 137 Sauchiehall street

PRIVATE INQUIRY AGENTS

(or Private Detectives)

Carson & Carson, 58 W. Regent st
Muir, John, 219 St. Vincent st

PRODUCE BROKERS.

Aikman, Geo., 96 Brunswick st
Aikman, Thomson & Co., Ltd., 175 West George st
Alexander, James, 27 Hutcheson street
Alexander, Wm. H. & Co. 166 Buchanan street
Angus Bros., Ltd. (home and foreign), 73 Robertson st

Armour & Coy., Ltd., importers of canned meats, bacon, hams, lard, fresh meats, &c., 34 Gt. Clyde st; registered offices, 46A Holborn viaduct, London, E.C.; tel. No. 9620 City (2 lines); telegraphic address, "Veribest, Glasgow."
Baillie, Geo R. 37 Hutcheson st
Baird, Gilbert T. 34 West George street
Bald, James, & Co. 70 Robertson street
Blain, John, 82 Virginia place, Virginia street
Boal, Joseph R., 28 St. Enoch sq
Brand Bros. & Co., 118 Queen st
Brown, F. H., & Co. 70 Gt. Clyde street
Brown & Gracie (merchants), 86 Wilson street
Brownlie & Campbell, 7 Stockwell place
Bryce, John, 24 Howard street
Bryson, Archd. 60 St. Enoch sq
Carruthers, John, 139 Finlay dr
Cassels, A. B., & Co., 44, 46 Ingram street
Cathcart & Co. (Spanish), 50 Wellington st
Christie, George, 48 Ingram st
Clarke, M M., 12 M'Intyre street
Connolly, Owen, 134 Bridgegate
Craig, James D. 11 Bothwell st
Craig, R. Hunter, & Co. Ltd., Atlantic chambers, 45 Hope st
Davidson, R. & W., Ltd., 9 Virginia st
Dempster, Peterson & Co. 118 Queen st
Denny, D., & Co., 53 Candleriggs
Dick, J. S., & Co., 5 Oswald st
Dishington, Hendry, 13 Dixon st
Edmiston, Arch., 70 Brunswick street
Elder, W. D., 58 Renfield street
Findlay, Francis, Custom House quay, Gt Clyde street
Findlay & Winton, 29 Bell st., city
Fleming, Archd. 116 Albion st
Fraser, Gordon & Co. 54 Miller st
Fulton, Robt. & Co. 16 Græme st
Fulton & Weir (butter and cheese), 71 Brunswick st
Garner, Bennett & Co., Ltd., 71 Wilson street
Geddes, David, & Son, 45 Renfield street
Geddes, Wm. T. 142 Queen st
Gemmell, James, 46 King st. city
Gibson, Robt., & Co., 142 Queen street
Gilmour, W. & M. 70 Ingram st
Govan, James E., 142 Queen st
Gray, Robt., 60 St. Enoch square
Gray, Thos., & Co., 73 Robertson street
Græme & Co., 41 St. Vincent pl
Guest, Geo. 5 Oswald st
Gund & Firle, 141 Bath st
Henderson, R. B. & Co., 45 Virginia street
Houston, Alex. C. 55 Hutcheson st
Houston & Son, 99 Albion st
Irish Co-op, Agency Socy., Ltd., 112 Albion st
Jackson, Arthur A., 11 Wilson st
Jackson, John, & Co., Ltd. (grain merchants), 67 Hope st
Laird, A., & Sons, 120 Howard st
Lawrie, Walter, & Co. (American, Canadian, continental, and colonial produce importers), 56 Ingram street
Layton, John, & Co., Ltd., 207 Ingram street
Levy & Stewart, 109 Hope st
Lochhead, D. F., 66 Virginia st
Macalister, Sons, & Co., 360-366 Cathedral st
M'Aulay Bros. 73 Dunlop st
M'Coll & Rogers, 278 St. Vincent street
M'Cusker, James, Ltd., 132 Trongate
M'Donald, A. E., 109 Hope st
M'Donald, N. W., 24 Parnie st
M'Ghee, A. J., 131 Saltmarket
M'Kay, James, 144 St. Vincent st
M'Kenzie, Charles, 33 Virginia st
M'Millan, Jas. 86 Wilson street
M'Murray, William, & Co. 52 St. Enoch sq
M'Naught, James, 134 St. Vincent street
Melvin, John, & Co., Ltd., 34-36 King st., Trongate
Morris Beef Co., Ltd., 70 Brunswick street
Morton, Jas. 52 St. Enoch square
Moorhead, Sons, & Co., 104 Brunswick st
Mullen, David, 92 Dunlop st
Osborne, Jas. & Co., 11 George sq
Pelling, Stanley, & Co., Ltd., 67 Wilson st
Pettigrew Alex., 53 Candleriggs
Prentice, J. R. & Co. 41 Virginia st
Rankin & Tod, 27 Oswald st., city
Rennie, A. D., 14 St. Vincent pl
Rennie, J. C., & Co., 51½ College street
Renwick, J., 47 Oswald street
Robertson & Co. (John Curle), 61 Clyde st, Anderston
Robertson, Jas. Chisholm, 20 Moir street
Robertson, R. J., 55 Parnie st
Samson, Geo. T., 7 Shuttle street
Scott, Fraser & Co., 76 Wilson st
Scott, James R., & Co., 45 Hope st
Shearer, C. F., & Co., 87 Union street
Slessor, A. L., & Co., 170 Howard street
Smellie, Jas. D., 25 Gordon street
Snodgrass, Allan T., 115 Howard street
Stevenson & Pae, 25 Cochrane st
Stewart, Arthur, 146 Ingram st
Stewart, John, & Co. 7 Royal Bank place
Stewart, J. Richmond, 11 Bothwell street
Stewart & Murison, 11 Bothwell st
Stewart, Robt. P., 28 St. Enoch sq
Stich, Son, & M'Nair, Ltd., 169 and 171 Howard street
Thompson, John M., 25-27 Parnie street
Thornley, Robert, 39 Parnie st
Todd, D. L. 90 Finlay drive
Turnbull, Jas. L., & Co., 93 Hope street
Waddell, John M'Andrew, 36 Oswald st
Waddell, Robt. S., 25 Hope st
Wall, Geo., & Co., 9, 11 Wilson st
Wallace, Wilkie, & Co., 196 St. Vincent street
Wardle, Jas., 73 Dunlop street
Watson, Thos., & Co., 9 St. Margaret's place
West of Scotland Agency (Scotch whisky), 44 Washington st
Whitaker, W. H., 70 Brunswick street
Whiteley, Muir & Co. 70 Brunswick street
Whyte, James, 28 St. Andrew's st
Wilson, H. L. & Co., 101 West Nile street
Wilson, Ronald, & Co., 48-50 Cadogan street
Yeats, Robert, 52 St. Enoch sq
Young, Cassels & Co., 142 Queen street
Young, Thos., 55 Parnie st

PRODUCE IMPORTERS.

Clement, Andrew, & Sons, Ltd., 64 Albion street
Connelly, Jas M., 47 Parnie st
Davidson, James, & Co., 12-14 Wilson street
Fraser & Summers, 31 Shuttle st
Gibson, Matthew, 51 N. Albion street
Herbertson & Hamilton, 87 Ingram street
Howden, Thos., Ltd., 28 North Albion st
Kraunse, E., 164 Howard st
Malcolm, Andrew, & Co., 23, 25 Chisholm st
Orient Co., Ltd, London; agent, John Renwick, 47 Oswald st
Prata, S. Da., & Co. **(foreign)**, 21 and 23 Findlay street
Telfer & Huey, 121-125 Candleriggs
Watson, A. G., & Co., 12 Garthland street
Watson, J. Thomson, & Co., 144 St. Vincent st
Younger & Melrose, 23 North Albion street

PROPERTY AGENTS.

SEE HOUSE FACTORS.

PROSPECTING ENGINEERS AND ARTESIAN WELL BORERS.

Henderson, John, & Son, Ltd. General Terminus, Paisley road toll. —See name alphabetical section

PROVISION MERCHANTS.

SEE ALSO VICTUALLERS.

Abercrombie, D., 17 Paisley road, west
Acheson, H. J., 79 Watt st
Affleck & Bryson, wholesale, 35 Wilson street
Aitken, W., 610 Alexandra parade
Allan, Arch. 100 Brunswick st
Allan, John & Co. 34 Wilson st
Alexander & Steel, 74 Trongate
Alves, John, 6 Kelvingrove st
Anderson, John, 90 Alexandra parade
Anderson, W. & J., 322 Maxwell rd
Armour, Andrew, 293 Rutherglen rd
Bannatyne, Geo., 1071 Dumbarton road
Barbour, Thomas, 726 Gallowgate
Barrie, John, jr. 186 Battlefield rd
Bayne, David, 244 Saracen street
Bazaar Butter & Egg Co., 73 Ingram st
Bell, Boston & Chas. 54 Kirk st. Calton
Bell, John, 47 King street, s.s.
Black, John, & Sons (wholesale), 108 Albion st
Blair, Samuel, jr., 433 Parliamentary road
Bolden, T. J., & Co. (wholesale), 74 Trongate
Borland, J. M. 196 Allison st
Boyle, M. & J., 49 High st
Brown, Geo. 41 Findlay st
Brown, Peter, 675 Argyle street
Brown, W. G., 322 Cathcart rd
Bryce, Hector D. 87 Hopehill road
Bulloch, John, 532 Gt. Western rd
Byrne, Wm., 478 Sauchiehall st
Caldwell, Catherine, 166 Cambridge street
Caldwell, Robt. 72 Stewart street, Cowcaddens
Cameron, George, 76 Ingram st
Cameron, John, 22 Elderslie st
Campbell, Duncan, 309 Garscube road
Campbell, Robt., 57 St. George's road, Charing cross
Charles, Robt., 55 Garriochmill rd
Chesney, Ben. 22 Caledonia road
Clark, David, 554 Cathcart road
Clark, William, 129 Albert road, Pollokshields
Clelland, John, 101 Hospital st
Clelland, John, 279 Cathedral st
Clement, Wm., & Son, 8 and 12 St. Andrew's street
Cochrane, Wm. 407 Argyle st
Cooper & Co. 8-38 Howard st. and branches
Coulter, Andrew K., 125 Shamrock street
Craig, Mrs. A. 228 Allison street
Crawford, Andrew, 235 Langside road
Crawford, Jas., 165 Græme st
Cunning, Chas., 713 and 833 New City rd
Cunningham, John, 72 Renfrew st
Cutting, Robt., & Co., 78 M'Alpine street
Dalziell, J., 119 Raeberry st
Davidson, Hugh, 162 Garngad rd
Davidson, Hugh, 129 Parliamentary rd
Davidson, James & Co., 12-14 Wilson st
Davidson, Wm., 172 Butterbiggins road
Deans, Jas., 431 Shields road
Devine, E., 163 Allison st
Donaldson Bros. 425 Gt. Western road
Donaldson & Co. 181 St. George's road
Duncan, George, 191 Stobcross street
Dunlop, A. M. 186 Rutherglen rd
Dunlop, A. T., 390 Cathcart rd
Dunlop, Jas. *wholesale*, 75 Hutcheson st
Dunn, John, 6 Cowlairs road
Dunn, Mrs. M. G. 359 Eglinton st
Easton, Andrew, 1028 Cathcart rd
Edgar, David, 5 Morrison street
Falconer, Charles, 70 Main st. s.s.
Ferguson, Robt. O., 122 Houston street
Findlay & Leggat, 48 Candleriggs
Fisher, Andrew, 22 Webster st
Fisher, Mrs., 28 Watt street
Fleming, R. 117 Houston st
Fletcher, Hugh, 74 Eglinton st
Fletcher & Sons, 20 St. Andrew's street
Forsyth, John, 259 Parliamentary road
Frame, Wm., & Sons, 174 Byres road
Fullarton, Mrs. B., 230 Possil rd
Fulton, James, & Co., 47 Argyle street
Fulton & Weir (wholesale), 71 Brunswick street
Fulton, Wm. (wholesale), 49 No. Albion street
Fyfe, Alex. 662 Dalmarnock rd
Fyfe & Morton, 5 York street
Garner, Bennett & Co., Ltd., importers, 71 Wilson street
Gemmell, Jas. 1 Bank st. Hillhead
Gemmell, Jas., 11 Devon st
Gentles, John J., 42 Spoutmouth
Gibson, Jas. 429 Cathcart rd
Gibson, J. B., 180 Cumberland st
Gilchrist, Robert G, 58 College street
Giles, Alex. 87 Sandyfaulds st
Golder, Mrs. M. 128 Berkeley st
Goodwin, M., 69 Shamrock st
Gorrie, Peter, 232 Paisley road
Goudie, John, 50 Alexandra parade
Graham, Duncan, 76 Ingram st
Graham, James, 160 James street, Bridgeton
Graham, Wm., 421 Garscube rd
Grant, Donald, 8 Sinclair drive, Langside
Grant, Thomas, 43 North Albion st
Gray, J. M., 152 Gloucester st
Gray, Robt. 83 King street, s.s.
Greenfield, D. & W., 225 Duke st
Griffith, Anthony, 521 and 20A Petershill road
Hadden, Samuel, 58 Stirling rd
Hall, Robert, 59 Coventry dr
Hamilton Bros., wholesale, 73 Wilson street
Hamilton & Crawford, 32 East Wellington street
Hamilton, Geo. 309 Dalmarnock rd
Hamilton, John R., 555 Duke st
Harvie & Watson (wholesale), 66 Brunswick st
Harvey, J. & R. 398 Byres rd
Hay, Jas. 239 St. George's rd
Hendry, George S, 2 Queen Margaret drive
Hinshelwood, Wm., 1 Sunnybank street
Hodge, Hugh, 119 Nelson st
Hodge, Robt. 21 Hyndland street, Partick
Hood, Wm., Ltd., 72 Jamaica st
Howat, Hugh, 43 Main street, Bridgeton
Howat, Joseph, 66 East Rose st
Howat, Wm., 371 Gallowgate
Howie, Robt. 97 South Wellington street
Hoyle, Joseph, 449 Duke street
Huntly, Andw. W. 138 Bernard street
Jamieson, J. B., 464 Garscube rd
Jeffrey, Hugh, 25 Glebe street
Johnstone, Charles, 157 Paisley road W
Johnston, John, 202 North street
Kennedy, James, 277 Eglinton st
Kerr, James P., 157 Garscube rd
Kerr, Wm. C. 403 Shields rd
Keys, Joseph, 193 and 195 Parliamentary rd
Kidd, Robt. S., 3 Gardner street, Partick
King, Andrew (wholesale), 50 Spoutmouth
Kirkland, Andrew, 250 London road
Laird, David, 427 Parliamentary rd
Laird & Hay (wholesale), 63 Wilson street

Laird, John, & Co. 51-55 Ingram street
Lamont, Thomas, 190 Cumberland street, s.s.
Lang & M'Lintock, 191 Cowcaddens st
Lang, Thomas, 62 M'Neil street
Lawrie, Walter, & Co. (importers of American, Canadian, Colonial, and Continental provisions), 56 Ingram st
Lawson, James, 509 Victoria rd
Lawson, Neil, 529 Victoria road, Crosshill
Leggat, James, & Co. (wholesale), 89 Wilson street
Leitch, Dougald, 307 Parliamentary rd
Ligertwood, A. L. 462 Duke st
Ligertwood, Geo. 577 Cathcart rd
Lindsay, Geo. 48 Paisley rd. W
Lipschitz, B., 128 Main street s.s.
Lipton, Limited, wholesale and retail, 91 to 107 Lancefield st
Logan, John, 176 Watt street
Loudon, Wm. 1150 Argyle st
Love, Wm., 14-16 Charlotte st., city
Lyle, Wm., 4 Crawford st., Partick
Lynch, Patrick, 88 Paisley rd. W
Lynch, Patrick, 385 New City road
M'Aleer, John, 90 Stevenson st
M'Arthur, Wm., 104 Abercomby street
M'Caig, Samuel, 175 Stobcross st
M'Carthney, John, 321 Gt. Western road
M'Clymont, J., 644A Alexandra parade
M'Coll, Alex. 3 Douglas street
M'Coll, John, 591 Garscube road
M'Colm, J. & Co., 578 Alexandra parade
M'Connell, Quintin, 9 Logan st
M'Conville, J. & J. 744 Rutherglen road
M'Cormick, Archd., 702 Cathcart road
M'Crae, John, 301 Eglinton st
M'Dermont, Jas. 669 Gallowgate
M'Dermont, John, 365 Springburn road
M'Donald, Hugh, 98 Abington road
M'Dougall, Ronald, 991 Cathcart road
M'Elhinney, Wm., 270 and 536 Gallowgate
M'Ewan, Duncan, 387 Eglinton st
MacFadzean Bros. 18 King street, city
M'Farlane, M., 29 Stirling rd
M'Ghee, A. J., 131 Saltmarket
M'Glinchy, James, 69 George st
M'Gowan, A., 331 Garscube road
M'Gregor, John (wholesale), agent for John Howatson, Galston; 27 North Albion street
M'Innes, Alex., 71 Cumberland st., Calton
M'Intyre, Duncan, 147 Parliamentary rd
M'Ivor, Bernard, 12 Stevenson st
Mackay, David, 208 Gallowgate
Mackay, Jas., 14-18 Carntyne rd
Mackay & Webster (wholesale), 253 High street
M'Kellar, John, 436 Victoria rd
M'Kenzie, Alex. 108 Henderson street, W.
M'Kinnon, Archd., 105 Main st
M'Lauchlan, James, & Co. 25 Findlay st
M'Lay Bros., 47 Parliamentary rd
M'Lay, W. & Co., 128-132 Stockwell st
M'Lennan & Cairns, 503 Duke st
M'Lintock, A., 50 Salisbury st., s.s.
M'Michael, Robert, 688 Gallowgate
M'Millan, Duncan, 194 Stobcross street
M'Millan, Gavin, 542 Springburn road
M'Millan, Thomas, 105 and 107 Paisley rd, W.
M'Nair, Peter, 48 Paisley rd. W.
M'Naught, R. & J. 42 Crown st
M'Naughtan, Duncan, 456 Cathcart road, Govanhill
M'Nay, Jos., 133 Paisley road, W.
M'Neil, Alex. 10 Monkland street
M'Nicoll, Charles, 264 Cumberland street, s.s
M'Nish, A., 121 Norfolk street
M'Nish, Thomas, 82 Cumberland street, s.s.
Macpheron, Archibald, 153 Caledonia road
M'Pherson, D. R., 8 Crawford st, Port Dundas
Macpherson, Hugh, 137 Garngad
M'Pherson, J. S. 132 London rd
M'Philips, C. J., & Co., 50 Caledonia road
M'Quarrie, John, 1181 Dumbarton road
M'Queen, Peter, 478 Gt. Western road
M'Vey, George, 496 Gt. Western road
Mark, Thomas, 1068 Dumbarton rd
Marshall, John, 73 Crown st
Marshall & Steven, 35 College st
Marshall, Thomas, 38 Dundas st. city
Martin Bros., 578A Gallowgate
Martin, John, 554 Springburn rd
Massey, Alex., & Sons, Ltd., 11-21 Cleland street and branches
Mathieson Bros., 41 and 43 Carstairs street, Bridgeton
Matterson, J., & Sons, Ltd., 28 St. Andrews street
Melross, S. & J., 251 Albert rd., Pollokshields
tels., 110 Pollokshields
111 ,,
Melross, S. & M., 483 Victoria rd.; telephone, 1065 Queen's park; house tel., 177 Pollokshaws
Middlemas, Robert, 1000 Cathcart road
Miller, Hugh, 238 Broad street
Miller, Robert, 1018 Cathcart road
Miller, Robert, 6 Gourlay st
Millar, Wm , 459 Eglinton street
Milligan, John, 5 Vermont st
Milne, David W., 38 and 42 Queen Margaret drive
Montgomery, Thos., 123 Naburn st
Montgomery, Wm., 88 Great Hamilton st
Morris Beef Co., Ltd., 70 Brunswick street
Muir, Charles, 292 Cumberland street, s.s.
Muir, James, 91 Cumberland st. s.s.
Muirhead, Wm., 129 W. Graham street
Munro, Martin, 446 Gairbraid st
Murray, John, & Son, 617 Great Western road, Hillhead
Murray, Wm., jun., 4 Ingram st
Nairn, Andrew, 47 Elderslie st
Neill, David, 477 St. George's rd
Neil, Geo., 1 and 3 Westercraigs
Ogilvie, James, 419 Parliamentary road
O'Hara, Patrick, 45 Woodlands rd
Osborne, Alex., & Sons (wholesale) 45 Candleriggs
Osborne, Jas., & Co., 11 George square
Osborne, Robt., & Sons, 53 College street
Panther Ltd., 169 Cowcaddens st
Parker, Archd. & Co. (wholesale), 16, 18 Wilson st
Paterson, A. L., & Co., 258 Albert rd, Pollokshields
Paton, James, 125-127 High st
Paulsen & Co. (foreign), 226 Hope street
Picken, Wm. 2 Glenpark st
Provan, Alex., 702 Argyle street
Quigley, Hugh, 148 James street, Bridgeton
Quigley, Michael, 542 Gallowgate
Quinn's Stores, 297 New City rd
Richmond, Miss J. A., 153 Allison street
Riddell, Robt., 1082 Dumbarton road, Whiteinch
Ritchie, John, & Sons, 1013 Cathcart rd
Ritchie, John, & Sons (wholesale), 62 and 64 Ingram st
Robertson, Hugh, 70 Main st. Bridgeton
Robertson, J. P., 840 Rutherglen road
Robertson, Jn. B. 476 St. George's road
Ross, Kenneth, 71 Nelson st. s.s.
Russell, Alex., 1307 Pollokshaws road

Sclanders, Robert, 546 Springburn road
Sclanders, Thos., 158 Paisley rd. W.
Scobbie, John, 100 So. Cumberland street
Scott, Alex. W., 672 Cathcart road
Scott, James, 355 So. Cumberland street and 656 Rutherglen road
Scott, James, 193A Castle st
Scott, John M., 8 Great Hamilton street
Scott, Wm. 307 Crown st
Shearer, James, 379 Gairbraid st
Shields, John, 203 Cumberland st
Short, Jas., 495 New Keppochhill road
Sinclair, Alex., 64 Ibrox st., Ibrox
Sinclair, J. & T., & Co., Ltd., 62 Brunswick st
Skeen, George, 134 Castle st
Slessor, A. L., & Co., 170 Howard street
Smart, Arch., 426 St. George's road
Smith, John, & Sons, 145 Byres rd
Smith, Mrs. M., 608 Duke st
Sommerville & Barr, 61 Parliamentary road
Somerville, John, 352A Duke st
Somerville, John, 247 Dalmarnock road
Spears, Thomas, & Co., Ltd. 27 and 35 Great Western rd
Spite, Francis, & Co., Ltd., 26-30 St. Enoch sq
Sproule, Andrew, 433 Eglinton st
Steel, Alex. 416 Duke st
Steel, D. F., 98 Stirling rd
Steven, D. & R. 372 Cumberland street, s.s.
Stevenson, John, 574 Springburn road
Stevenson, Wm., 142 Gt. Hamilton street
Stewart, John, 465 Victoria rd
Stewart, Mary, 7 Wilson st
Storrar, Wm., 20 King st., city
Strang, Crawford, 376 Paisley rd., west
Struthers, Gavin, 592 Eglinton st
Swanson, Alex. M., 51 Houston st
Taylor, Joe D. 361 Langside rd
Taylor, John R., 126 Broad st
Taylor, W. & J., 16 Oxford st.
Taylor, Mary, 57 Main st. s.s.
Telfer & Huey (wholesale), 121-125 Candleriggs
Tennant, Andrew, 16 Dunchattan street
The Golden Crown Dairy Co., Ltd., 11 Clyde terrace, s.s.
Thomson, David, 15 Thistle st., s.s.
Thomson, Robert, 13 Canning st
Thomson, Wm., 648 Gallowgate
Usherwood, Robert, 85 Raeberry st
Vass, J. D., 66 Stevenson street, Calton
Wallace, John, 666 Rutherglen rd
Walls, John, 414 Springburn rd
Watson, Ed. 170 Argyle st
Watson, Jas., 90 W. Scotland street
Watson, W. A., 226 N. Woodside road
Watt, Robt., 202 French st
Watt, Robt., 169 Wallace st
Watt, Wm., 14 Albert rd., Crosshill
Weatherhead, John, 153 W. Scotland st
Whyte, Wm. 421 Argyle st
Wilkie, Jas. & Sons, 180 Eglinton street
Wilson, John, 78 Paisley rd. W.
Wilson, W., 658 Alexandra par
Winks, John, 8 Harmony row, Govan
Wright, James, 192 Garngad rd
Yorston, W. C. 194 Albert road, Pollokshields
Young, Alexander, 138 Mains st. and 659 Gt. Western road

PUBLISHERS.

SEE ALSO BOOKSELLERS AND STATIONERS.
FOR NEWSPAPERS AND MAGAZINES, SEE APPENDIX.

A.B.C. Printing, Publishing & Bookselling Co., 80 W. Regent street
Aird & Coghill, Ltd., 24 Douglas st
Allan, Mozart (music), 60 South Portland st
Allan, R. L., & Son, 141-143 Sauchiehall st
Amalgamated (The) Press, Ltd., 75 Dunlop st
Answers, 75 Dunlop st
Arnold, E. J. & Son, Ltd., 37 Jamaica street
Bauermeister, 19 West Regent st
Blackie & Son, Ld. 17 Stanhope st
British (The) Publishing Co., 148 Renfield st
Brown, James, & Son, 52-58 Darnley st
Bryce, David, & Son, 60 Berkeley st
Burnside, J. & D. R., 50 Stockwell street
Campbell, Paul, & Sons, Limited, fine art, 23 Silvergrove st
Carson & Nicol, Ltd., 12, 14 Bath street
Caxton Publishing Co., Ltd., 114 Bath street
Charles & Dible, 68 Gordon st
Collins Bros. & Co. Ltd. Sydney, Melbourne, and Auckland; office, 144 Cathedral st
Collins, Wm. Sons, & Co. (Lmtd.) Herriot Hill Works, 144 Cathedral st
Contractors' News, 67 Waterloo st
County (The) Publishing Co. of Scotland, 33 Bath st
Crown Printing Works, 28 Crown st., s.s.
Dallard & Gill, 11 Spoutmouth
Deane, Alex. & Co. 3 Bath st
Educational Book Co., Ltd., 121 St. Vincent street
Fraser, Asher & Co., Ltd., 164 Howard street and 12 George square
Gibson, Robert, & Sons (Glasgow), Ltd. 45 Queen st
Gilmour & Lawrence, Ltd., 2 West Regent st
Glasgow Star and Examiner, 18A Little Hamilton st
Goudielock, David M. (masonic), 145 Argyle street
Gowans & Gray, Ltd. 58 Cadogan street
Gresham (The), Publishing Co., 135 Wellington st
Gunn, Alexander, & Co, 33 St. Vincent crescent
Hay Nisbet & Co., Ltd., 73 Dunlop street
Hedderwick, James, & Sons, Ltd., 22 St. Vincent place
Hodge, Wm. & Co. *Scottish Law Review*, *County and Municipal Record*, *Scots Pictorial*, and *Scottish Gardener*, 34 and 36 North Frederick st. and at 12 Bank st. Edinburgh
Holmes, Wm., & Co., Ltd., 76 Mitchell st
Holmes, W. & R. 3-5 and 11 Dunlop street
Hoxton & Walsh, Ltd. 41 Robertson street
Ironmonger (*The*), 19 Waterloo street
Kelly's Directories Limited, 49 Jamaica street
Kenning, G. & Son (*masonic*), 9 Howard street
Kerr, James S. (music), 314 Paisley road
King, John C., *Glasgow Advertiser and Property Circular*, 103 Bath street
Kirkland, Robt., 61 Keppochhill rd
Laidlaw & Fraser, 15 Drury st
Laidlaw & M'Kenzie, 54 Union st
Letts, Chas., & Co., 109 Hope st
Livingstone Bros. 85 Maxwell st
Love, D.J., (*Motherwell Standard*, Thursday, ½d.; "Standard Time Table," monthly, 1d.), 139 Brandon st, Motherwell. Tele., 102 Motherwell
M'Bride & Co. (printers and binders), 57 Ladywell street
MacCallum, Jno. & Co. 200 & 204 Buchanan street
M'Cormick, Son, & Co., 26 Rose street, Garnethill
Macdonald, Wm. & Co., Ltd. (Edinburgh), 40 Union st
Macdougall, Alex. 70 Mitchell st

Maclaren & Sons, Ltd., advertising contractors and technical book publishers, proprietors of *The British Baker*, *Confectionery*, *India-rubber Journal*, *Brick and Pottery Trades' Journal*, *Waste Trade World*, &c., &c., and sole British agents for A. M. & J. Ferguson, Colombo, *The Ceylon Observer* (daily), and (weekly) *The Tropical Agriculturist*, 38 Shoe lane, London, E.C. Telegraphic address, "Buns, Fleet, London." Scottish repr., James Irving, 5 Kingsley ave., Crosshill

MacLehose, Jas. & Sons (publishers to the University), 61 St. Vincent street

Martin, Wm. & Co. 341 St. Vincent street

Menzies, John, & Co, Ld., 88, 94 W. Nile street, 610 Gallowgate, 32 Hartfield st., Bridgeton cross; and 164 London st, 49 Renfrew st., 875 Argyle st, 337 New City road, 17 Hyndland street, Partick

Miller, John, Ltd., 322-334 St. George's road

Munro, Henry, Ltd., 82 Mitchell street

Munro, James, & Co., Ltd., 60 Brown st

Murray, Thomas, & Co., Ltd., 90 Mitchell street

Newnes, Geo, Ltd., 54 Gordon street

News of the World, Limited, 52 Hutcheson st

Oxford University Press Depot, 104 W. George street

Paterson & Clubb, 68 Parnie st

Paterson & Ross, 95 Bothwell street

Pearson, C. Arthur, Ltd.; rep, Duncan Carter, 284 Crow road

Pickering & Inglis, 229 Bothwell street

Robertson, Ware & Co., 47 Waterloo st

Saint Mungo Advertising Co., 27 Oswald street

Sands & Co., 76 Cambridge street

Saturday Post, 144 Port-Dundas road

Scottish Agricultural Publishing Co. Ltd. 93 Hope st

Scottish Country Life, 115 Renfield street

Scottish (The) Farmer, 93 Hope street

Scottish Field (The), 11 Bothwell street

Scottish Temperance League, 108 Hope street

Sharp, A. F. & Co., 14 Royal Exchange sq

Shaw, John, 156 St. Vincent st

Shipbuilding and Shipping Record, 87 Union st

Sinclair, Arch., 47 Waterloo st

Slater's Directory of Scotland, 49 Jamaica st

Stenhouse, A. 40-42 University av

The Art Publishing Co., 48 King street, city

The Engineer and Iron Trades Advertiser, 28 Buchan st., s.s

The Grant Educational Co., Ltd., 91 and 93 Union st

The Strathclyde Press, Ltd., 354 Dumbarton rd., Dalmuir

Thomson, D. C., & Co., Ltd., 144 Port-Dundas road

Town and County Directories, Ltd. (Edinburgh), 40 Union st

Trades' Directories, Ltd. (Edinburgh), 40 Union st

Virtue & Co., 68 Bath st

Waverley Book Co., Ltd., 52 St. Enoch square

Western Publishing Co., 24 Howard st

Wilson, Frederick W., & Co., 93 Hope st

PULLEY COVERING.

Mayer Bros., manufacturers of the well-known "Pulleystone" composition, Ealing, London, W.; agent, William Bamford, 93 Hope street

PULLEY MANUFACTURERS.

Bain, W. B. & J., agents for Croft & Perkins, Ltd., Bradford; 65 Waterloo street

Baird, Archd., & Son, Ltd., Peacock Cross, Hamilton

Barnett, A. G. & Co., agents, Alex. Brown & Co. 233 St. Vincent street

Bennie, Wm., & Sons (The Onix Improved Wood Split Pulleys), 85 James street, Bridgeton

Binney & Son, Ltd. (wood and iron), 43 Oswald street

Brown, A G., & Co.; office, 2 Oswald street; warehouse, 42 Broomielaw

Churchill, Charles, & Co. Ltd., 48, 50 Robertson street

Cunningham & Turnbull (stock of wood split pulleys kept), 466 Argyle st

Dempster, Moore & Co., Ltd., 49 Robertson street

Donald, Jas. T., & Co., Ltd. (wrought iron and wood, large stocks), 35 M'Alpine st

Donald, John, Ltd., 42 Cadogan street

Elsworth, John, & Sons, Ltd., 211 Bothwell st

Fairbanks Co., 39 Robertson st

Findlay, Andrew R., 33 Robertson street

Fraser, Douglas, & Sons, Ltd., Arbroath; agent, Alex. Ewing, 62 Robertson st

Gandy (The) Belt Manufr. Co., Ld. "Dodge" Standard wood split pulleys; sole European agents, large stocks at 141 Howard st.; telephone, 7790 Central

Govan Shafting Co., 60 Summertown rd, Govan. Tel. No. 201 Govan

Green, Richard, Ltd., Cradley Heath, Staffs.

Hannah, William (wood and iron), 9 Washington street

Macfarlane, A. & P., 121 St. Vincent street

M'Gregor & Watkin (all wrought steel pulleys and power transmission machinery), 7 West Regent street

M'Lean, Andrew, & Co. 109 Main st. Bridgeton

Neil & Richmond, 195 Howard street

Pegler Bros. & Co. (Glasgow), Ltd, 54-56 Brown street, Anderston

Platt, Samuel, Ltd., Wednesbury; sole agents for Scotland, T. R. Richards & Co., 41 Ann street, city

Potter, Thomas, 41 Cumberland street, E.

Richards, T. R., & Co., 41 Ann street

Rogers, J. Crosbie (agent), 19 Waterloo st

Scott & Hodgson, Ltd., Manchester; sole agents, J. L. Carty & Co., 46 Gordon st

Smith & Christie ("Original Dodge" wood split), 115-127 James st. Bridgeton

Stephens & Smith ("Gilbert" wood, also iron, steel, and cork), 355 Argyle street

Stewart, John, & Co. (Glasgow), Ltd. (wood and wrought iron), 28 to 32 Oswald st

Vaughan Pulley Co.; agent, Geo. Blair, 11 Queen st

Wood, Walter K., sole agent for Gimson & Co., Leicester, 63A St. Vincent st; tel., 1761 Central

PULVERIZING, SEPARATING, & CRUSHING MACHINERY.

Allan, Edgar & Co. Ltd. (proprs. of Askham Bros. & Wilson, Ltd.), Imperial Steel Works, Sheffield; representative, Arch. M'Phail, Box 18 Royal Exchange

PUMICE STONE AND TRASS IMPORTERS.

Hamilton, John, & Co. (all grades stocked in Glasgow), 85 Springfield quay ; tel., 1985 South

PUMICE STONE IMPORTERS.

Craig & Rose, Ltd., 85 Cadogan st
Henderson, Osbert, 20 West Campbell street

PUMP MAKERS.

Aitken, H. W. (Edward's patent vacuum pump for sugar manufacture), 147 Bath st
Allan & Bogle (air, spirit, and beer), 246 and 248 Abercromby street
Allen, W. H., Son, & Co., Ltd. (centrifugal, high-lift turbo, &c., steam and motor driven); agents, Charles Henderson & Co., Ltd., 73 Robertson street
Andrews & Cameron, Kelvin Engineering Works, Kirkintilloch
Bailey, Sir W. H., & Co., Ltd., Salford, specializing in mining and sinking pumps, land and marine boiler feed pumps, 19 Waterloo street
Bain, W. B. & J., agents for Joseph Evans & Sons, Lmtd. (Wolverhampton), 65 Waterloo st
Baird, Archd. & Son, Ltd. Peacock cross, Hamilton
Barclay, Andrew, Sons, & Co., Ltd. (manufacturers of pumps), Caledonia Works, Kilmarnock
Bennie, John, Limited, Star Engine Works, 151 Moncur st
Biggar & Hendry, 159 Howard street
Binney & Son, Ltd. (force-feed oil pumps) 43 Oswald street
Blair, George, agent for Thwaites Bros'. centrifugal pumps, and boiler feed pumps, 11 Queen st
Boving & Co., Ltd., London (turbo pumps, water-turbines, governors, flexible couplings, &c.); agent, D. M'Gregor Stewart, 166 Buchanan street; tel., 3622 Douglas
Brash & Russell (electrical and mining pumps), Springfield Electrical Works, 438 Baltic st
British (The) Electric Plant Co., Ltd. (high and low lift centrifugal), 178 St. Vincent st
Burmeister & Wain (Diesel system) Oil Engine Co., Ltd. (rotating valveless pumps), 172 Lancefield street
Butters Brothers & Co., Percy Engine Works, M'Lellan st
Campbell Gas Engine Co. Ltd. 104 Bath st
Carrick, Jas. G. & Co. 23 North Wallace street, Parliamentary rd
Carruthers, J. H. & Co., Ltd., Hamilton street, Polmadie
Champion & Excelsior Steam Pumps (double acting rams), hyd. pumps for hand or power with 1, 2, 3, 4-throw, William Clarkson & Co. (late of Clarkson Brothers, City Engine Works, estab. 1863), 9 Little Hamilton street
Clarke, Chapman, & Co. Ld. Gateshead (steam and electric); Thos. Millar, 81 St. Vincent st
Clarkson & Beckitt, all kinds steam, hydraulic, electric, &c., engineers; telephone Nos., 10 Maryhill and 18 Kelvin
Contraflo (The) Condenser and Kinetic Air Pump Co., Ltd. (kinetic patent air pumps); representatives, A. R. Brown, M'Farlane & Co., Ltd., 19 St. Vincent place
Dalziel, J., & Son, 20 Lilybank street
Davie & Horne, Ltd., Johnstone Engine Works, Johnstone, nr. Glasgow; city office, 45 Hope street
Dawson & Downie, Elgin Wks., Clydebank
Dempster, Moore & Co., Ltd., 49 Robertson st
Drysdale & Co., Ltd. (centrifugal pumps for high and low lifts), Bon-Accord Works, Yoker, Glasgow, W.
Eureka Pump Company (steam and power pumps), 53 Bothwell street; tel. No., 2537 Argyle
Findlay, Andrew R., 33 Robertson street
Glenfield & Kennedy, Ltd, hydraulic engineers, Kilmarnock
Green, E., & Son, Ltd., 7 West George street ; tele. No., Nat., 7894 Central
Gwynnes, Ltd., makers of centrifugal, high and low lift, pumps, steam, motor, or electrically driven for mining, fire, marine, drainage, irrigation or dock work, Hammersmith Iron Works, London; A. E. Shute, 50 Wellington street
Hayward-Tyler & Co., Ltd. (marine duplex, general, mining, hydraulic, &c.); agents, Charles Henderson & Co., Ltd., 73 Robertson street
Henderson, John, & Son, Limited, General Terminus, Paisley rd. toll. — *See name Alphabetical Section*
Humboldt Engineering Works Co. 163 Hope street; tele., 4872 Central
King, R. A. Jarvie, & Co., 52 St. Enoch square
Kirkaldy, John, Ltd., "Compactum" patent pumps ; representative, Andrew Smith, 12 York st
Landale, Alfred, & Co. (steam, compressed air, electric, or belt driven pumps), 161 Milton st
Lickley, R., & Co. (centrifugal, high-lift turbo, and boiler feed, &c.), 141 West George street
M'Kie & Baxter, Copland Works, Govan
M'Glashan, John, & Co. (soda water, spirit, and beer and automatic beer raisers), Albany Works
MacHaffie & Co. 135 West street, Calton
MacLellan, P. & W. Ld. (sole agents in Scotland for Pearn's pumps), 129 Trongate
Mather & Platt, Ltd. (high and low lift turbine pumps for mining, boiler feed, fire and all purposes), 113 St. Vincent st
Mills, George, & Co., Ltd., Radcliffe, Manchester; horizontal and vertical pumps for collieries and for fire appliances, 11 Bothwell st
Miller, George, Limited (brigade hand fire pumps), 148 St. Vincent lane
Miller, Wm. (Glasgow), Ltd. (brigade pattern fire pumps), 163 Hope street
Milne, James, & Son, Ltd., 75 Bath st
Neil & Richmond, 195 Howard street
Paul, Matthew, & Co., Ltd. (centrifugal), Woodyard road, Dumbarton
Pulsometer Engineering Co., Ltd., 160 St. Vincent street
St. James Engineering Co., Ltd. (speciality—Cameron type), 95, 97, and 99 St. James road
Sangerhauser Machinery Co.; agent, Wm. C. Harvey, 166 Buchanan st
Schäffer & Budenberg, Lmtd. pistonless steam pumps, patent restarting injectors and waterlifters, patent voit steam pump, hydraulic test pumps, &c., 5 Wellington st
Schmitz Pump Co., 16 Bothwell st
Smith, Hugh, & Co. Ltd., hydraulic pressure pumps and accumulators, Possil Engine Works, Possil rd
Steven, A. & P., 181 St. James rd.; high pressure hyd. pumps of all descriptions

Stewart, Duncan, & Co., Ltd, London Road Iron Works
Stewart, John, & Co. (Glasgow), Ltd. dealers, 28 to 32 Oswald street
Stone, J., & Co., Ltd, 46 Gordon street
Sulzer Bros., Winterthur, high and low lift centrifugals, 68 Gordon street
Tangyes Limited, 111 Hope street
Taylor, Lachlan, 53 Chapel st, Hamilton
The Albany Engineering Co., Ltd., London; sole agents, Watson & White, 19 Waterloo st
Thom, Lamont, & Co., Ltd., Hawkhead, Paisley
Turbo Electrical Co. (high and low lift centrifugal and turbine pumps), 53 Bothwell street; tel. No., 2537 Argyle
Turnbull, Alex. & Co., Ltd., St. Mungo Works, Bishopbriggs
Wallace & Connell, 44 St. Enoch sq. and branches
Walls, Alexander, & Co., 80 Galbraith street, Finnieston
Warner, Robt. (Engineers), Ltd., Walton - on - the - Naze; D. Donaldson, agent, 213 West Campbell st
Watson, Henry & Sons, Newcastle-on-Tyne, makers of ships' pumps and auxiliary machinery of every description; agents, W. Christie & Co. 105 St. Vincent st
Weir, G. & J., Ltd. (specialties in air feed service oil fuel, forced lubrication & hydraulic pumps), Holm Foundry, Cathcart
Willans & Robinson, Ltd., 144 St. Vincent st
Worthington Pump Co., Ltd, 170 Hope street

PURSE MANUFACTURERS.

Creighton, A. 65 Jamaica st
Easton, R., 105 New City rd
Glen, John, & Co. (wholesale), 159-167 Ingram st
Marr, Downie & Co. Limited, 57 Ingram st
Stewart, H. & Co., 40 John st. city

PURVEYORS AND SOIREE CONTRACTORS.

Ballantyne, F. W., 19 Morrison street, s.s.
Bell, Walter, Orient Rooms, 87 Paisley road
Brown, John, 118, 120 Broomielaw
Campbell, John, 147 George st., city; P.O. tel. No. 439 Bell
Clark, A., Thistle Restaurant, 298 New City road
Craig, D., Academy Rooms, 73 to 77 Peel street, Partick
Craig, Jas., 10, 12, 16, 28 and 30 Woodlands rd. and branches
Ferguson & Forrester, Ltd., 36 Buchanan st
Fettes, G. J., 57 Oxford st
Mackay, John, Charing Cross Halls, 490 Sauchiehall st
M Laren, John, 23 Pitt street
Peacock, R. A., & Son, Ltd., Whitefield Bakeries, Copland road, Ibrox
Reid, A. F., & Sons, 72-80 Victoria road
Robertson, James Orr, 316 Paisley road
St. Mungo Halls, South York street
Smith, Glasgow, Ltd. (formerly John Smith & Son), 84 Gordon street (Corn Exchange Rest), 89 Glassford st., 88 Virginia st (Trades' House Rest). Tel. 7288, 7289, 7290 Central and 62 Bell. Telegrams, "Caterers." Bakery, 57 Great Western road and branches
Tunnock, Thomas, Cross Bakery, Uddingston
United Co-operative Baking Society, Ltd. 12 M'Neil st
United Co-operative Baking Socy Ltd., St. Mungo Halls, South York street
Warren, John, Albert Hall, 285 Bath street
West-end Tea Room Co., 124 North st
White, Thos., Restaurateurs, Ltd., 7 Gordon st
Wilkinson, Joseph, 581 Govan rd

PYROMETER MAKERS FOR HIGH TEMPERATURES.

Baird & Tatlock, 45 Renfrew street
Schaffer & Budenberg, Ltd., self-contained and direct-reading electrical pyrometers, 5 Wellington street
Siemens Bros. & Co., Ltd., 66 Waterloo st
Thomson, Skinner & Hamilton (scientific instrument makers), 38 Sauchiehall st

PYROMETER MANUFACTURERS.

Schaffer & Budenberg, Ltd. 5 Wellington street

QUARRIERS.

Aberfoyle Slate Quarries Co. Ltd., Aberfoyle, Perthshire; agent, And. MacCulloch, 11 W. Regent street
Anderson, Wm. & Co. (moulding sand), 95 Bath st
Auchenheath Quarry; lessees, Clydesdale Brick and Quarry Co., Ltd., Auchenheath
Baird, John, & Sons (moulding sand), Avenuehead Sand Quarry, Glenboig; Glasgow office, 68 Bath st
Baird & Stevenson, 25 Carlton place
Ballachulish (The) Slate Quarries, Ltd, Ballachulish; Glasgow office, 5 Oswald street; Telegrams, "Sizables, Glasgow"; Tel. 1581 Argyle, 1577 Central
Barlas, Moses (Huntershill quarry, Bishopbriggs), 16 Marmion st., Maryhill
Basalt macadam specialists, chippings, sand, and tar macadam, Hillhouse Quarry Co., Troon
Bothwell Park Quarries & Brickworks, Ltd., Fallside, Bothwell
Budle Crag Quarries, Belford, Northumberland; lessees, Charles Brand & Son, 188 West Regent st
Cullaloe Quarry, J. H. White & Sons, Aberdour, Fife
Currie & Co., Limited, Caithness pavement, Arbroath steps, crushed granite, kerb, slates, lime, &c.; office, Eagle buildings, 217 Bothwell st.; depot, General Terminus, 308 Paisley road. Tel. No., 4568 Central (4 lines)
Denholm, John, & Co., Moulding Sand Quarries, Blochairn; teleph., Bridgeton 705, Bell 224
Doddington Hill and Pasture Hill Freestone Quarries; agent, P. M'Donald, 141 West Regent street
Duncan, George, & Son, Craigmuschat quarry, Gourock
Faill, A. & J. 52 Robertson street
Gardner, J. & A., & Co., Ltd., 65 Gt. Clyde st
Highland (The) Slate Co., 5 Oswald st
Inverawe Granite Co., Ltd., 52 St. Enoch square
Jack Brothers, Kirkstyle and Airdriehill Whinstone Quarries; office, 101 St. Vincent street. Tel. No. 2616 Central
Johnstons Limited, white freestone, Arbroath steps, Caithness pavement, &c., 74 York street
Kilsyth Sand Quarry Co., building, concrete, and foundry sand quarries, Bridgend, Kilsyth; office, 102 Bath street. Tel. No. 454 Douglas
Kilsyth Whinstone Quarries Ltd., 204 St. Vincent st

Kings & Co., Ltd., makers of setts, kerbs, machine and hand-broken metal chips, sand, &c.; office, 88 Gt. Clyde st.; Tel. 7910 Central; Tels., "Kerbing"
Loch Fyne Granite Quarries, Ltd., 70 Great Clyde street
Loudon & Inglis, Coatbridge and Cleland
M'Creath, Taylor & Co., 170 Hope street
M'Laws, George, & Co. (moulding and mill sand), Greenfoot and Gain Sand Quarries, Glenboig; Glasgow office, 68 Bath st
Martin, Barrowman, & Co., Ardeer quarries, Stevenston (freestone and monumental stone), office, 53 Waterloo st
Martin, Barrowman & Co., 53 Waterloo st
More. Eben, & Co., consulting road engineers, quarry masters and contractors (specialities—tarvia'ed and tarmacadam by most up-to date tarmixing plant), Thrushbush, Airdrie; telegs., "More, Airdrie"; telephone, 173 Airdrie
More, Wm. (whinstone), Cranhill Whinstone Quarry, Shettleston
Scott & Rae, Caithness and Arbroath; Granite and Ovenstone Quarries; depots, Eglinton Toll and 348 West street (West street station); office, 91 Bothwell st.
Shilford Quarry Co.'s white freestone quarries, Uplawmoor; office, Beith
Stark, Alex. & Sons, Ltd., Paving Sett, Curb, and Road Metal Quarries, Kilsyth, 142 W. Nile st
Struthers, Robt. (Arbroath and Caithness pavement, hearths, steps, &c. whinstone and granite kerb, channel-setts, cubes, &c., slate slabs), 22 Crookston st., s.s. Telephone Nos., Nat. 2000 s.s.; P.O. X 91
Symington, Hugh, 45 Renfield st
The Annanlea Quarry Co., 45 Renfield st
The Donbarr Co. (moulding sand), 72 Waterloo st
The United Collieries, Ltd., 109 Hope st
Water of Ayr & Tam o' Shanter Hone Works, Ltd. 105 Cambridge st
Whyte, W. M., & Co., 87 Union st.; Ardoch freestone quarry, Cardross, Dumbarton
Wilson, W., & Sons, 34 West George st

RADIATORS (ELECTRIC).

Falk, Stadelmann & Co., Ltd. 74, 76 and 78 Great Clyde st
Kelvin, Bottomley & Baird, Ltd., 16-20 Cambridge st
MacLellan, A., & Co., 63 Waterloo street.
Veritys Ltd., makers of the well-known "Aston" radiators, luminous and non-luminous types, 51 Waterloo st

RAG MERCHANTS.

SEE ALSO PAPER WAREHOUSES

Boyle, Jas. 69-71 Greendyke st
Buchanan, Thomas, & Co., 20 Piccadilly street
Brannan, E., 67 Bridgegate
Church of Scotland Committee on Social Work, 128 Millerfield rd., Dalmarnock
Easson Bros. 48 King st. Mile-end
Hannay, John W., & Co., 24 to 60 James street, Bridgeton
Hannay, T. N. & D., 12 Blackfaulds place, Bridgeton Cross
Hughes, John, 81-89 Henrietta street
Hughes, P., 50 Shaw st., Govan
Jebb Brothers (Glasgow), Ltd., Mair st., Plantation
Kitson, Mark, 23 St. Andrew's square
Kitson, Reuben, 109 King st. city
Livingstone & Robinson, 1 to 9 Cumberland st., East
Lorimer, Jas. & Co. 22 Ann st. Bridgeton
M'Bride, Peter, 88 London st
M'Cready, John, 94 Mordaunt street
Macdonald, Archd., 83 Cathedral street
M'Intee, L., 300 Commercial rd
M'Intyre, Brothers, 78 Elliot street, Cranstonhill
M'Nulty, James, 65 Bridgegate
M'Phail, John, 31 Lambhill st
MacKie & Ingram, 24 Stockwell street
Muir & Weir (jute and cotton), 75 Bishop st., Anderston
Park, Mitchell, 23 Ladywell st
Preston, Joseph T., 347 Great Eastern road
Sachs, Ltd. 581 Govan st
Tait, Wm., & Co., Ltd., 91 to 161 Fordneuk st
Thackray & Co. (tailors' cuttings a speciality), Cromwell Works, Cromwell lane
Tindal, Hamilton & Co., 5 and 7 Nicholson st., S.
Walker, Andrew, 113 Burnside st
Waterston, David D. 62 Stockwell street
Watson, John M., & Co., Crownpoint Works, 37-59 David st, E.
Yuill, James, 20 Tylefield street

RAIL MANUFACTURERS.

Baird, Archd. & Son, Ltd. Peacock Cross, Hamilton
Burns, Morrison & Co., 113 St. Vincent st
Butters Bros. & Co. M'Lellan st
Caldwell, James (narrow-gauge light railway material), 147 Bath st
Dempster, Moore & Co. Ltd., 49 Robertson st
Hamilton, Robt., & Son, narrow-gauge railways contracted for, 110 John st., city.
Hurst, Nelson & Co., Ltd.; regd. office and chief works, The Glasgow Rolling Stock and Plant Works, Motherwell; teleph. 29; telgms., "Nelson, Motherwell"; Glasgow office, 40 West Nile st; Cardiff office, Gordon Chambers, 31 Queen street; London office, 14 Leadenhall street, E.C.; branch works, Chatsworth Wagon Works, near Chesterfield; Bridgend Wagon Works, Bridgend, Glamorganshire; and Swansea Wagon Works, Swansea
M'Skimming, John, 45 Hope st
Orenstein & Koppel (Arthur Koppel, Ltd.), makers of portable truck and light railway plant; agents, Burns, Morrison, & Co., 113 St. Vincent st
Slingsby, H. C., 103 Bothwell street

RAILWAY AGENTS.

Adams Express Co., 70 Buchanan street
Buchanan, Moses, 22 & 22A Renfield street
Williamson, W. A., Ltd., 115 Hope street

RAILWAY CARRIAGE AND WAGGON BUILDERS.

Buchanan & Co., Hamilton and Easterhouse, and at 1 Royal Exchange
MacLellan, P. & W. (Ltd.), 129 Trongate
Metropolitan Carriage, Wagon, and Finance Co., Ltd., Saltley, Birmingham; agents, Jas. Jenkins & Son, 124 St. Vincent street
Motherwell Wagon and Rolling Stock Co., Ltd., Flemington, Motherwell
Motherwell Wagon and Wheel Works; Hurst, Nelson & Co., Ltd., registered office and chief works, The Glasgow Rolling Stock and Plant Works, Motherwell; teleph., 29; telgms., "Nelson, Motherwell";

Continued on next page.

Glasgow office, 40 West Nile st.; Cardiff office, Gordon Chambers, 31 Queen street; London office, 14 Leadenhall street, E.C.; branch works, Chatsworth Wagon Works, near Chesterfield; Bridgend Wagon Works, Bridgend, Glamorganshire; and Swansea Wagon Works, Swansea

Pickering, R. Y. & Co., Ltd., builders of railway carriages and wagons, makers of carriage and wagon wheels; chief works and offices, Wishaw; branch works, Beighton, Sheffield; London office, 3 Victoria street, Westminster, S.W. Tel. address, "Pickering, Wishaw"

Rigley, Wm., Railway Waggon Works, Bulwell Forest, Nottingham; agent, J. A. Murdoch, 23 Robertson st.

Robertson, W. M., & Co., 70 Great Clyde street

Stewart, John, & Co. (Glasgow) Ltd. (furnishings), 28 to 32 Oswald street

The Leeds Forge Co., Ltd., agent, A. E. Shute, 50 Wellington st

RAILWAY PLANT MERCHANTS

Avery, W. & T. Ld. (weighing apparatus and testing machines), 8 and 10 Stockwell st

Baird, Arch. & Son, Ltd. Peacock Cross, Hamilton

Barclay, Jas., 212 St. Vincent st.

Burns, Morrison & Co, 113 St. Vincent st

Butters Brothers, & Co., M'Lellan street

Dempster, Moore & Co., Ltd., 49 Robertson st

Dick-Cleland, Harper & Co., 49 Jamaica st

Donald, James T. & Co. Ltd., 35 M'Alpine st

Gloag & Sommers (specialists in steam and petrol locomotives for tea, sugar, and coffee estates; narrow gauge railways and wagons of all types), 57 Oswald street

Jackson, John, & Co., Balmoral Iron Yard, Balmoral st., Scotstoun

Jenkins, Jas., & Son, 124 St. Vincent street

Johnstone, Jas., 212A St. Vincent street

King, R. A., Jarvie, & Co., 52 St. Enoch square

M'Lean, And. & Co. 109 Main st. Bridgeton

MacLellan, P. & W. (Ltd.), 129 Trongate

M'Skimming, John, 45 Hope street

Motherwell Wagon and Rolling Stock Co., Ltd., Flemington, Motherwell

Motherwell Wagon and Wheel Works; Hurst, Nelson & Co., Ltd., registered office and chief works, The Glasgow Rolling Stock and Plant Works, Motherwell; tel., 29; telegrams, "Nelson, Motherwell;" Glasgow office, 40 West Nile street; Cardiff office, Gordon Chambers, 31 Queen street; London office, 14 Leadenhall street, E.C.; branch works, Chatsworth Wagon Works, near Chesterfield; Bridgend Wagon Works, Bridgend, Glamorganshire; and Swansea Wagon Works, Swansea

Murray, John & Charles, 53 Bothwell st

Ollendorff & Clarkson, Ltd., 163 Hope st; tel. 4872 Central

Pickering, R. Y. & Co., Limited, chief works and offices, Wishaw; tel. ad., "Pickering, Wishaw"

Positive lock washers, Positive Lock Washer Co., 82, 84 James Watt st; tel. No. 2982 Central

Rivet, Bolt, & Nut Co., Ltd.; works, Glasgow, Govan, Rutherglen, Coatbridge, Motherwell, Port-Glasgow, Gateshead-on-Tyne, and West Hartlepool; registered offices, 74 York st., Glasgow; telegraphic address, "Rivets, Glasgow"; tel. No., 6622 Central (7 wires)

Stewart, John, & Co. (Glasgow) Ltd., 28 to 32 Oswald st

Thomson, Hugh A., 219 St. Vincent street

Walls, Alexander, & Co, 80 Galbraith street, Finnieston

RAILWAY SIGNAL MANUFACTURERS.

Stevens & Sons, 640 New City road

RAILWAY SLEEPER MERCHANTS.

Brownlee & Co., Ltd. City Saw Mills, Port-Dundas

Bruce, Alex. & Co. (works, Leven, —Fife, Troon, Grangemouth, Grimsby, Boston, and Grays—Essex), 68 Gordon street

RAILWAY SPRING MANUFACTURERS.

Brown Bayley's Steel Works, Ltd., Sheffield; agent, John M'Skimming, 45 Hope st

Brown, John, & Co. (Limited), Sheffield; Glasgow office, 29 St. Vincent place

Cammell, Laird & Co. (Ltd.), sole agents, Geo. J. Robson & Co., 130 West Nile st

Campbell, Achnach & Co. (india rubber), Thistle Rubber Mills, 110-112 Commerce st. s.s.

Clyde (The) Rubber Works Co. Ltd, Renfrew; branch office, 125 Buchanan street

Glasgow (The) Railway Engineering Co. Ltd. Helen street, Govan

Griffith, W., & Sons, Sheffield; agents, Burns, Morrison & Co., 113 St. Vincent st

Hurst, Nelson & Co., Ltd.; registered office and chief works, The Glasgow Rolling Stock and Plant Works, Motherwell; telephone, 29; telegrams, "Nelson, Motherwell;" Glasgow office, 40 West Nile street; Cardiff office, Gordon Chambers, 31 Queen st.; London office, 14 Leadenhall street, E.C.; branch works, Chatsworth Wagon Works, near Chesterfield; Bridgend Wagon Works, Bridgend, Glamorganshire; and Swansea Wagon Works, Swansea

Irwell & Eastern Railway Co., Ltd, Manchester (india rubber), 95-97 Holm st

Positive Lock Washers; Positive Lock Washer Co., 80-84 James Watt st.; tel. No. 2982

Steel, Peech, & Tozer, Ltd., Sheffield; agents, Morris, Warden & Co., 68 Gordon st

Sterne, L., & Co. (Ltd.), The Crown Iron Works, North Woodside road

Stewart, John, & Co. (Glasgow), Ltd. dealers, 28 to 32 Oswald street

Willford & Co. Ltd. Burnbank Works, Coventry drive

RAILWAY SWITCH AND CROSSING MAKERS.

Baird, Arch., & Son, Ltd., Peacock Cross, Hamilton

Burns, Morrison & Co., 113 St. Vincent st

Hamilton, Robt., & Son (all manner of light railway plant and rolling stock, stock carried), Thistle Truck Works, 110 John st., city

Hurst, Nelson & Co., Ltd.; reg. office and chief works, The Glasgow Rolling Stock and Plant Works, Motherwell; telephone, 29; telegrams, "Nelson, Motherwell;" Glasgow office, 40 West Nile street; Cardiff office, Gordon chambers, 31 Queen street; London office, 14 Leadenhall

street, E.C.; branch works, Chatsworth Wagon Works, near Chesterfield; Bridgend Wagon Works, Bridgend, Glamorganshire; and Swansea Wagon Works, Swansea
MacLellan, P. & W., Ltd., 129 Trongate
M'Skimming, John, 45 Hope st
Slingsby, H. C., 103 Bothwell st
Urie, George, 381 Pollokshaws rd

RAILWAY TICKET CASE MAKER.

Stevenson, John, 173 Pitt st

RAILWAY TYRE MANUFACTURERS.

Beardmore, Wm. & Co., Ltd., Parkhead Forge
Brown Bayley's Steel Works, Ltd., Sheffield; agent, John M'Skimming, 45 Hope st
Brown, John, & Co. Ltd., Sheffield; Glasgow office, 29 St. Vincent pl
Cammell, Laird & Co. Ltd. Sheffield; sole agents, Geo. J. Robson & Co., 130 West Nile st
Hurst, Nelson & Co., Ltd.; reg. office and chief works, The Glasgow Rolling Stock and Plant Works, Motherwell; telephone, 29; telegrams, "Nelson, Motherwell;" Glasgow office, 40 West Nile street; Cardiff office, Gordon chambers, 31 Queen street; London office, 14 Leadenhall street, E.C.; branch works, Chatsworth Wagon Works, near Chesterfield; Bridgend Wagon Works, Bridgend, Glamorganshire; and Swansea Wagon Works, Swansea
Steel, Peech, & Tozer, Limited, Sheffield; agents, Morris, Warden & Co., 68 Gordon st
Stewart, John, & Co. (Glasgow), Ltd. (dealers), 28, 30 and 32 Oswald st
Taylor Bros. & Co., Ltd., Leeds; agents, Hendry Bros., Ltd., 34 Robertson street

RAILWAY WAGON IRONWORK MAKERS.

Green, Richard, Ltd., Cradley Heath, Staffs.

RAILWAY WHEEL AND AXLE MANUFACTURERS.

Acme Steel & Foundry Co. Gartocher rd. Shettleston
Beardmore, Wm. & Co., Ltd., Parkhead Forge
Cammell, Laird & Co., Ltd.; sole agents, Geo. J. Robson & Co., 130 West Nile st
Glasgow (The) Railway Engineering Co. Ltd. Helen st. Govan
Metropolitan Carriage, Waggon, and Finance Co., Ltd., Saltley, Birmingham; Workington Iron & Steel Co., Ltd., Workington; agents, J. Jenkins & Son, 124 St. Vincent street
Motherwell Wagon and Rolling Stock Co, Ltd., Flemington, Motherwell
Motherwell Wagon & Wheel Works, Hurst, Nelson & Co., Ltd.; registered office and chief works, The Glasgow Rolling Stock and Plant Works, Motherwell; telephone, 29; telegrams, "Nelson, Motherwell"; Glasgow office, 40 West Nile street; Cardiff office, Gordon chambers, 31 Queen street; London office, 14 Leadenhall street, E.C.; branch works, Chatsworth Wagon Works, near Chesterfield; Bridgend Wagon Works, Bridgend, Glamorganshire; and Swansea Wagon Works, Swansea
Pickering, R. Y. & Co., Ltd., chief works and offices, Wishaw; London office, 3 Victoria street, Westminster, S.W.; telegraphic address, "Pickering, Wishaw"
Steel, Peech & Tozer, Lmtd., Sheffield; agents, Morris, Warden & Co. 68 Gordon st
Taylor Bros. & Co., Ltd., Leeds; agents, Hendry Bros., Ltd., 34 Robertson street

RAINPROOF GARMENT MAKERS.

M'Dougall, Jas. & Co. 97 West Campbell st
Muir, Young & Martin, 24 Queen st
Orr, Archd. & Co. (wholesale), 42 Glassford st
Sloan. Munro & Co., Ltd., 13 Queen street

RAINPROOFING AND SHOWERPROOFING.

Kay, Thomas (shrinker, finisher, and water-proofer), Springfield rd, Shettleston
The Ioco Proofing Co., Ltd., Netherton Works, Anniesland; 'Phone No. 2573 Western; tele. Address, "Ocoproof"

RANGE AND INTERIOR BUILDERS.

Borland, Wm., & Co., 148 Howard st
Cockburn, M. & Co., Ltd., Gowanbank Iron Works, Falkirk; Glasgow address, A. Wilson, 75 Buchanan st
Cross, M., & Co., 57 Hope st
Decorative Tile and Fireplace Co. 16 Blythswood sq
Finlay, John, & Co., Ltd., 18 Renfield st
Gibson & Goold, 215 St. Vincent street
Hunter, John, 446-470 Victoria rd
Main, Thos., 408 Sauchiehall st
Parker, J. C., & Co., 13-15 Waterloo street
Rooks, David, 173 Garrioch road
Wylie & Lochhead, Ltd., 45 Buchanan st
Youden, John, & Son, Ltd. (makers of the "Central" slow combustion fire), 131 W. Regent street
Youden, W. H., & Co., 20 Elmbank street

RAT EXTERMINATORS.

Ready Rat Relief Virus Co., largest firm of vermin destroyers in the world, 6 Oswald street
Sorley, John, 188 Saltmarket

RATCHET BRACES.

M'Gregor Swinburne, Ltd. (makers of the gyro improved ratchet for taper shank drills), 89 James st, Bridgeton

RAZOR MANUFACTURERS.

Ern C. Friedr. (Ern's Ator Co), 74 York st
Hilliard, W. B., & Sons, 157 Hope street
Landell, Wm. 106-108 Trongate, and Silvan Works, 187 Broad st Mile-End
Wilson, A. & Son, 41 Bowdon st. Sheffield; Wm. Muir, agent, 74 Kirkcaldy road, Maxwell park, Pollokshields

READING-ROOMS.

Baillie's Institution Free Public Reference Library, 153 West Regent st
Glasgow Athenæum, Incorporated, St. George's place
Mitchell Free Library, North st. —*See Appen.*
Royal Exchange, Queen st
Stirling's Library, 21 Miller st

RECTIFIERS.

Anderson & Shaw, Ltd., 53-57 Morrison st. and 20-24 Dundas st., s.s.
The Melline Co., Ltd., 225A West George st

Thomson, D. J., & Co., Leith; agents, Jas. Murray & Sons, Ltd., 23, 25, and 27 St. Enoch square

REFLECTOR MAKERS.

Baillie & Telfer, 5 Thistle street, Garnethill

Chappuis, P. E. & Co., by Royal Warrant, manufrs. of patent silvered reflectors to His Majesty the King and all the Government offices; leading architects, contractors, &c.; awarded silver medal at Health Exhibition, 1884; 24 Stamford st., London

Cotterell, William, & Sons, 100 Elliot st

Maclean & Co., 96 Bath st

REFRIGERATING CHEMICALS.

British (The) Anhydrous Ammonia Co. (anhydrous ammonia, calcium chloride, carbonic acid gas, sulphur dioxide), 180 West Regent st

REFRIGERATOR MANUFACTURERS.

Anderson & Henderson, Ltd., 115 Renwick street, s.s.

Anderson, W. M., & Co. (**consulting engineers**), 102 Union st

Audiffren Singrun Refrigerating Machines, Ltd. (rotary refrigerating and ice-making machines), 144 St. Vincent street

Bain, John W., 34 W. George st

Bucknall, Henry, & Sons, Ltd. (manufacturers of granulated cork for insulation of cold stores, &c.), 268-280 Shields road

Corkstone Co. (cold stove insulation with "Expansit" cork, lightest lining of greatest efficiency, granulated and in slabs), 462-464 Dobbie's loan, and at London

Hall, J. & E. Ltd. Dartford; agents, Morris, Warden & Co. 68 Gordon st

Haslam Foundry and Engineering Co., Ltd., Derby; agents, Alex. Brown & Co. 233 St. Vincent street

Hobdell, Way & Co., Ltd., 93 Hope street

Humboldt Engineering Works Co. 163 Hope st; tel. 4872 Central

Kirkaldy, John, Ltd. ("Compactum" refrigerating plants); representative, Andrew Smith, 12 York st

Livingston, John, 37 Kelvin street, Partick

M'Farlane, J. & A. Ltd. Albert Works, 40 Springbank st. New City road

M'Nicol, John, & Son, 202, 204 Rutherglen road

Pulsometer Engineering Co., Ltd., 160 St. Vincent st

Rennie, Wm., & Sons, 53 Young st

Seagers, Limited, Dartford, Kent (Marine CO_2 machines); agents, Barclay, Mackay & Co., 13 Dixon st

Speirs, R., & Co. (contractors), 107 Montrose street

Spence, John H., & Son, office, 93 Elcho st

Steedman & M'Allister, granulated cork manufacturers for refrigerating plant, 35 Ardgowan st, s s.

Sterne, L., & Co., Ltd. (refrigerating and ice machines), The Crown Iron Works, North Woodside rd

The Clyde Refrigeration Agency Ltd., 34 West George st

The Linde British Refrigeration Co., Ltd., 48 W. Regent st

West & Beynon, Ernest, Ltd., London; agents, John Black & Co., 70 Wellington st

REFUSE DESTRUCTOR MANUFACTURERS.

Heenan & Froude, Ltd., 170 Hope street

Hughes & Stirling, 93 Hope st

REGALIA MANUFACTURERS

Goudielock, David M., regalia manufacturer for all societies, 145 Argyle st

Hunter, Colin, 168 London rd

Kenning, G. & Son, masonic, trade, and benefit societies, also trimmings, 9 Howard street

Mitchelson, Wm. H., & Sons, the leading banner makers and expert regalia specialists, 109 So. Portland st

Phillips, Wm., 6 Cleland st

Shand, A. B., & Co., 11 Miller street

Simpson, Rob. & Sons, Ltd., 1-7 Jamaica street

Vernal Bros., 61 Bridge st

Vernal Bros., 28 Bridgeton cross

REGISTER OFFICES FOR EMPLOYMENT.

Scottish Clerks Association; employers suited with clerks, bookkeepers, cashiers, accountants, secretaries, travellers, managers, draughtsmen, &c. (of either sex) 81 St. George's place; telephone 4422 and 4423 Central

REGISTER OFFICES FOR SERVANTS.

A. B. C. Registry, 120 West Campbell st.

Acme Servants' Registry, conducted and directly supervised by Committee of Glasgow business gentlemen, supplies servants of all classes, male and female, also governesses, 35 Bath st. Tel., Douglas 3639

Adamson's Servants' Registry, 23 Carlton pl, Jamaica bridge, S.

Alexandra Servants' Registry and Ladies' Agency; Miss Campbell, proprietrix, 6 Newton terrace, Sauchiehall street

Allardice, John D. (farm servants), 165 Broomloan rd. Govan; Nat. tel. 707 X 9 Govan

Alpha Servants Registry (for the supply of servants of all classes, male and female, also governesses), 205 Buchanan st; Nat. telephone, 769 Douglas; Marguerite Ferguson, manageress

Bell's Servants' Registry, 83 St. George's rd., Charing cross; Gertrude Bell, proprietrix

Black, Mrs., 5 Ruthven street, Hillhead

Blair, E. Wemyss, 57 Hope st

Brodie, Margaret L., 21 Bath st

Brown, Mrs. 168 West Regent st

Campbell, Miss, 132 W. Campbell street

Crawford, Mrs., 202 Hope st

Free Registry for Girls, 13 Graham square

Geneva Association, 7 Bath street

Glass, Miss Marion, the Douglas Servants' Registry, 140 Douglas street; Nat. telephone, 170

Hamilton, Miss Janet, 357 Victoria rd

King, Miss, 6 Gray street, W

M'Arthur, Miss, 161 St. George's road

MacDonald, Mrs. A., 1 Ashton ter., entrance, Byres rd.; Nat. tel., 165 Hillhead

Maguire, Mrs., 217 Buchanan st

M'Kenna, Miss Agnes, 96 Prince Albert st. Crosshill

Moran, Mrs., 9 Wilton crescent

O'Brien, Miss N., 146 Byres rd., Partick

Orr, Mrs. Wm. M., 38 Gibson st., Hillhead

Porter, Mrs. J. B., 250 Woodlands road

Robertson, G. S., 553 Sauchiehall street

Robertson's Free-till-suited Agency, 19 Buccleuch street, Garnethill. Tel., Douglas 276

Robb, Miss, 190 Byres road, Hillhead
Sinclair, Mrs. Archd., 1 Walmer cres., Ibrox
West end Registry, 6A Otago st., Hillhead
White's Registry, 11 West Nile street
Wilson, Miss, 308 St. Vincent st
Young Women's Christian Association Registry, 80 Bath st

REGISTRARS FOR BIRTHS, MARRIAGES, & DEATHS.

See beginning of Alphabetical List. of Streets, page 24

REGISTRY FOR KEYS AND LOST PROPERTY.

M'Naught, John, (special unbreakable and unpickable locks, with fittings to prevent nuisances and theft, strong and reliable, cannot be tampered with, prevents future trouble and expense), 81 Hospital st., s.s.

REGISTRY OFFICES FOR TRADE MARKS.

Bottomley & Liddle (now John Liddle), C. P. A., 154 St. Vincent st
Cruikshanks & Fairweather Ltd., 62 St. Vincent street, and 65-66 Chancery lane, London, W.C.; tel., 7560 Central (2 lines)
Fitzpatrick, H. D., & Co., agency for registering trade marks in all countries, 94 Hope st
Thomson, W. R. M. & Co. British colonial, and foreign patent agents. Designs and Trade Marks Registration, 96 Buchanan st.—*See Advt. in App.*

REPOUSSE WORKERS.

Lindsay, Charles, Ltd., 33 Great Hamilton street
Metallic (The) Art Co., Ltd., 20 West Campbell st
The Scottish Guild of Handicraft, Ltd., 16 Blythswood sq

RESTAURANTS.

An Old Oak Tea Room, 142A St. Vincent st
Bain, David, 350 Aikenhead rd
Bannerman, John, 83 Dundas st. city
Bell, Finlay Stuart, 197-199 Argyle st
Beltram, Joseph, 12 and 14 London street
Blakeley, M., 9 West Campbell street
Bradbury, T. A., South st., Scotstoun
Blair, Robert J. 204 Paisley rd
Brown, Daniel, Ltd., 79 83 St. Vincent st
Brown, Thos. W. 34 Squire st. Whiteinch
Cameron, Daniel, Ltd., 122 St. Vincent st
Ceylon Tea Rooms, 99 Renfield st
Chrystal Bell & Co., wine and spirit merchants, 9, 9A Jamaica street
City Cafe (licensed), 41 West Nile street
Clydesdale, Wm. A., 491 Eglinton street, s.s.
Cooper & Co.'s Cafe, 30 and 34 Howard st
Cordner, A. 177 High st
Craig's Lunch and Tea Rooms, 12 Queen st
Cranston's, Miss, Lunch and Tea Rooms, 108-114 Argyle street, 93 Buchanan street, 205-217 Ingram st, 104 Miller st, and 215-217 Sauchiehall st
Cranston's Tea Rooms, Ltd., Stuart Cranston, managing director,
28 Buchanan street
43 Argyll arcade
5 Morrison's court
108 Argyll st
13 Renfield street
145 Sauchiehall st
76 Argyle street
2 Queen street
46 Queen street
Royal Exchange
Doogan, Geo., 6 Union st
Ferguson & Forrester, Ltd. 36 Buchanan st
Ferrari, E. & G. 7 Cambridge st
Ferrari Bros., 110 Sauchiehall street
Fondini, S., Adelphi Swiss Restaurant, 10 Sauchiehall st (near Buchanan st)
Fullerton, Wm. 20 Saltmarket
Hamilton, Thomas, 35 and 41 Queen street
Hinshaw, Alex., 117 Virginia pl; tel., 8163 City
Hinshaw, John Morrison, 8-12 Queen st
Lamb, James, 32 W. George st
Langs, Ltd., 73 Queen st., and 111 West George st
Linby, 106 West George st.
Logan, Wm. 34 Argyle st
M'Ateer & Spiers, 188 Broomielaw
M'Call, Mrs. 130-132 Union st
M'Conachie, Wm., 469 Dumbarton rd. Partick
M'Gill, Miss Mary, 224 Aikenhead road
M'Gowan, D. & Co, 471 Argyle street
M'Gregor, Mrs. Janet, 113 Garscube road
M'Hardie, Jessie, 28 High street
M'Kenzie, Colin, & Son, 11 Argyle street
M'Killop, J., & W., 74 Gordon st
Maclean, Alex., 6 James street, Whiteinch
M'Neil, John, 410 Dumbarton rd. Partick
M'Rae, Thomas M. C., 289 Argyle street
Orr, Wm., 465, 467 Gallowgate
Palace Restaurant, 61 Renfield st.; office, 57 West Regent st
Pollock, A., 41 Argyle st
Royal Restaurant, 10-14 West Nile street
Sefton Tea Rooms, Ltd., 249 Buchanan street
Sloan, David, 62 Argyll arcade
Smith (Glasgow), Ltd. (formerly John Smith & Sons), 84 Gordon st. (Corn Exchange Rest.) opposite Central station; 89 Glassford st., 88 Virginia st. (Trades House Rest.) Tel. Nos, 7288, 7289 Central and 62 Bell. Telegrams, "Caterers"
Sutherland, Alex. 530 Victoria road, Crosshill
The Eden (M'Caughay Ltd.), 186 Argyle street
Thomson & Blain, 60 Glassford street
Todd, George, 121 George st
Vennard, Thos. 139 Springburn road
Watson, Wm. 287 Rutherglen rd
White, Thos., Restaurateurs, Ltd., 7 Gordon st
Whitelaw, Wm., 269 Argyle st
Wilkinson, J. C., 581 Govan rd
Wilson, Wm., 137 Stobcross st
Young, Thos. R., 146 Stockwell st

REVOLVING DOOR MAKERS.

M'Naught, John (jobbing repair work only), 81 Hospital street, s.s.
Martyn, H. H., & Co., Ltd., 93 W. George st

REVOLVING SHUTTER MAKERS.

Bryden, John, & Sons, 63 W. Regent street
Gibb, G. S., 1 Trefoil ave, Shawlands
Gibson, Arthur L., & Co., manufacturers, Kinnear patent steel rolling shutters, 79 W. Regent street; head office, Radnor works, Twickenham, England.
Holt, W. F. S. (wood, steel, and iron), 93 West George street

M'Naught, John (jobbing repair work only), 81 Hospital street, s.s.
Milner's Safe Co., Ltd. (patent steel rolling shutters), 132 St. Vincent street

RHEOSTAT MANUFACTURERS

Igranic Electric Co., Ltd. (successors to Adams Manufacturing Co., Ltd.), 50 Wellington st

RICE MACHINERY MAKERS.

M'Neil, John, & Co., Ltd., Colonial Iron Works, Govan

RICE MILLERS.

M'Call Bros., 38-46 Græme st
Pumphrey, W. & M., 89 Crownpoint road

RIDDLE RIM MAKERS.

M'Ewen & Milligan, 136 Nelson street, Tradeston

RIDDLES AND SIEVES.

Johnson, Rd., Clapham & Morris, Ltd., 144 St. Vincent st

RIDING SCHOOLS.

Foster & Co., 209 St. George's rd
Rodgers, Wm., 15 Julian ave, Kelvinside

RIVET BAG MANUFACTURERS

Muir & Weir, 75 Bishop street, Anderston
Robertson, Lockhart, & Co., 119 Duke street

RIVET MANUFACTURERS.

Barclay & Mathieson, 159 Centre street, s.s.
Barrie, D. H. (brass and copper), 115 Waterloo street
Baxters Rivet Works, Birmingham; agent, John S. Bishop, 51 Cadogan st
Browning, Robert (tinmen and shovel-makers' rivets), 65 West Regent st
Darlington Rolling Mills Co., Ltd., Darlington; agents, H. M. Lang & Co., 342 Argyle st
Davidson & Co., Waterloo chambers, 19 Waterloo st
Dempster, Moore, & Co., Ltd., 49 Robertson street
Fergus, Jas., & Co., 58 York st
Henderson, Charles, & Co., Ltd. (brass and copper), 73 Robertson street
Lanarkshire (The) Bolt & Rivet Co., Ltd., Burnbank, Lanarkshire; tel., 62 Hamilton; telegrams, "Pillans," Bolt Works, Hamilton. London office, 1 Fenchurch avenue, E.C.; on Admiralty and India office, &c., list
Lyall Bros., 24-26 Sussex st
Macfarlane, A. & P., 121 St. Vincent street
MacLellan, P. & W. Ld. 129 Trongate
Motherwell, Wm., & Co., 32 Portman st
North-West Rivet, Bolt, and Nut Factory, Ltd., Airdrie
Patent Rivet Co. Ltd. Smethwick; agent, J. J. H. Cruikshank, 95 Bath street
Potter, Thomas, 41 Cumberland street, E
Rivet, Bolt, & Nut Co. Ltd., works, Glasgow, Govan, Rutherglen, Coatbridge, Motherwell, Port-Glasgow, Gateshead-on-Tyne, and West Hartlepool. Regt. offices, 74 York street, Glasgow; telegraphic address, "Rivets," Glasgow; tel. No., 6622 Central (7 wires)
Rose, James & Sons, Helen street, Govan
Smith, Peter (copper, brass, and iron), 135 Wellington street
Stewart, John, & Co. (Glasgow), Ltd., 28 to 32 Oswald street
The Aston Chain and Hook Co, Ltd., Birmingham (brass and iron shoe rivets); agents, Alex. Brown & Co, 233 St. Vincent st
Willetts, David, Ltd., Reliance Works, Cradley Heath; sole agents, James T. F. Breen & Co., 167 Holm street

ROCK DRILLS.

Ingersoll Rand Co. (steam, air, and electric-air), 31 Robertson street

ROLL MAKERS

(Grain or Chill).

Moorwood, Ltd., Sheffield; agents, Barclay, Mackay & Co., 13 Dixon st.; telephone, 846 Central; telegrams, "Brass."

ROLL TOP DESK MANUFRS.

Miller & Miller, Ltd. (roll-top desks a speciality), 75 Westmoreland street
Wylie & Lochhead, Ltd., 45 Buchanan st

ROLLER BEARINGS.

Donald, James & Co., Ltd. (agents for the Cooper roller bearing), 35 M'Alpine street
Kynoch, Ltd., Birmingham; sole agents, Watson & Whyte, 19 Waterloo st

ROLLING STOCK AND PERMANENT WAY CONTRACTORS.

Acme Steel & Foundry Co. Gartocher rd. Shettleston
Butters Bros., & Co., M'Lellan st
Cammell, Laird, & Co., Ltd.; sole agents, Geo. J. Robson & Co., 130 West Nile st
Clydesdale Steel & Foundry Co. 81 Garngad rd
Hurst, Nelson, & Co., Ltd., reg. office & works, The Glasgow Rolling Stock and Plant Works, Motherwell; tel. 29; telg. "Nelson, Motherwell"; Glasgow office, 40 West Nile street; Cardiff office, Gordon Chambers, 31 Queen street; London office, 14 Leadenhall street, E.C.; branch works, Chatsworth Wagon Works near Chesterfield; Bridgend Wagon Works, Bridgend, Glamorganshire; and Swansea Wagon Works, Swansea
MacLellan, P. & W. Ltd. 129 Trongate
Progress Steel & Foundry Co., Avenue st., Mountblue

ROOFING.

Anderson, D., & Son, Ltd. (Belfast), build Belfast lattice girder roofs and flat and garden roofs; repre., L. S. Williamson, Herschel, St. Nicholas road, Prestwick
Argon Co., 75 Buchanan st
Arrol, Sir Wm. & Co., Ltd., 85 Preston st., Bridgeton
Baird, Wm., & Son, Temple Iron Works, Anniesland
Barrowfield Iron Works (The), Ltd. 100 Fordneuk st
Blackwell, Robt. W., & Co., Ltd, London "Blackwells" (roofings; waterproofing concrete roofs a speciality); agent, Chas. D. Stewart, 153 St. Vincent st.; telephone, Central 2253
Bladen & Co., Ltd., Parkhead Girder Works, Parkhead
Braby, Fred. & Co. Ltd., Eclipse Works, Petershill rd
Bradshaws Asphalte Co., Ltd. (Estd. 1844), asphalte roofs and valley gutters, Baltic Chambers, 50 Wellington street, and 123 George st. Edinburgh; S. H. Latham, sole repres

British (The) Challenge Glazing Co. Ltd. (patent lead clothed bars); agent, W. Ross Key, 93 Hope st

Brownlie & Murray, Ltd., Possil Ironworks, Denmark st., Possilpark

Bryden & Middleton, Merlin Iron Works, Windsor st., Scotstoun

Clerk, Donald, & Son, Ltd. (iron and steel roof builders), 92 Wellington st.; works, Tollcross

Climax Co., Ltd. (manufacturers of sheet-metal gutters, flushings and down spouts), 360-376 Townmill road, Dennistoun

Clyde (The) Structural Iron Co., Ltd., South st., Scotstoun

Croggan & Co., Ltd. (iron and felt), 7 John st

Fergus, Jas., & Co., 58 York st

Findlay, Alex. & Co., Ltd. (iron and steel bridge builders; manufacturers of steel bridges, girders, roofs, piers, tanks, pithead frames, buildings, wagon underframes; all kings of steel structures designed and executed; speciality—hydraulic pressed steel trough flooring), Motherwell; telegraphic address, "Findlay, Motherwell;" telephone No. 19; London office, 9 Victoria street, S.W.

Firefly Corrugated Asbestos Roofing, Turner Bros., Ltd., 68 Gordon street

Fleming Bros., 65 Bath street

Fleming, P. & R. & Co. 29 Argyle street

Hanna, Donald, & Wilson (iron and steel), Abbey Works, Paisley

Hayward Brothers & Eckstein, Ltd., 141 West Regent st

Leitch, Archd. A., galvanized wire guards for saloon roofs, churches, and schools, 25, 27, 29 Goosedubbs

Lewis, Frank W. (patent vulcanite flat roofing), 24 St. Vincent pl.

M'Cormick & Campbell (corrugated iron and felt), 132 Stobcross st

M'Ilwraith, James, & Co. Ltd. sole makers of inodorous and improved felts, also all kinds of prepared roofing canvas, Broomloan road, Govan

MacLellan, P. & W., Ltd. 129 Trongate

M'Millan, Jas., & Co., Vulcan Iron Works, Port-Dundas

Main, A. & J. & Co. Ltd. (with which is incorporated the business of Arrol's Bridge and Roof Co., Ltd.), Clydesdale Iron Works, Possilpark; Germiston Works, Springburn

Morrison, Alex. ("Congo" roofing), 12 Waterloo st

Mundy, John, & Co. (steel roof and bridge builder), Kelvinhaugh Structural Works, 30 Eastvale place, Kelvinhaugh

National Asphalt & Concrete Co. (asphalte roofing material), 360 Paisley road

Orr, Watt & Co., Ltd., bridge builders and structural engineers, Motherwell; manufacturers of bridges, roofs and buildings, piers, jetties, pithead frames, girders, tanks, chimneys, riveted tubing, wagon underframes, steel lighters, and barges. All kinds of steel structures designed and executed. Speciality—hydraulic pressed trough sections for floors of bridges, &c., and steel gutters. Tel. No., 222 (2 lines); telegraphic address, "Structural, Motherwell." London office, 79½ Gracechurch st., E.C.

Pennycook (The) Patent Glazing and Engineering Co. (Limited), 11 W. Regent street

Price, Frank G., & Co., South st., Scotstoun. Specialities—"Eternit" roofing tiles, "Limpet" washers for corrugated iron.

Redpath, Brown & Co., Ltd., 19 Waterloo street

Rogers, John, Belfast (all classes of roofing felt); sole agents, Dobbie, Wyllie & Co., 68 Gordon street

Smith & M'Lean, Ltd., Clyde Galvanising Works, Mavisbank, Govan road

Speedwell Asphalt Flat Roofs, 177 Crownpoint rd

Stewart, John, & Co. (Glasgow) Ltd. (iron and felt), 28, 30 and 32 Oswald street

The Glasgow Steel Roofing Co., Ltd., 343 Balmore rd. Possilpark

The Motherwell Bridge Co., Ltd., Motherwell; makers of iron and steel bridges, roofs, piers, tanks, dock gates, and similar structural work; hydraulic pressed flooring a speciality. Tele. address, "Bridge, Motherwell;" Nat. tel. No. 40

The Steel Construction Co., Ltd., Craighall Ironworks, Saracen street

Thomson & Hughes-Jones, London ("Corrament" asbestos, cement corrugated sheets, asbestos cement slates); agents, W. Christie & Co., 105 St. Vincent st

Turner Bros., Ltd., Asbestos and felt roofings, "Aegis," "Fire-fly" and "Serval" Brands, 68 Gordon street

Union Anti-Fouling Composition Co., Ltd. (special roofing paint, great durability), 24 George sq.

Walker, W. G., & Sons, dachonite and fire-proof rock asphalte roofs, 60 St. Enoch square

ROPE AND TWINE MAKERS.

Acme Rope and Twine Works, 58 Howard st.; telephone, 5678

Anderson, D., & Co., 11 Miller street

Anderson, G., 205 Albert road, Pollokshields

Baird, Wm., & Co., 30 North Albion street

Barton, Wm., & Co., hemp, wirerope, and twine makers, 37, 38, and 39 Clyde place; works, Scotland street; telephone, P.O. 289

Belfast (The) Ropework Co., Ltd., 100 Broomielaw; W. J. Reed, agent

Blackshaw, Thomas, 40 Reid st., Bridgeton

Blake, F., 23 Stockwell st

Brown, Andrew, & Son, 52 Bellfield st

Clark, Daniel, 100 Fraser street

Coates & Co., Ltd., Balhousie Works, Perth; agent, Alexander M'Gregor, 51 Holmhead st

Corbett, Robt. C., (agent for jute ropes, twines marline, &c), 98 Broomielaw; tel. No. 1783 Central

Craven & Speeding Bros. Sunderland (hemp and wire); agents, W. M. Robertson & Co. 70 Gt. Clyde st

Dixon & Corbitt and R. S. Newall & Co., Ltd., makers of every description of Manilla, hemp, and cotton ropes and wire ropes, office 41 St. Vincent pl.; stores, &c., 16, 20 Tunnel street, Tele. address, "Wirerope;" tel. Nos., 7624 Central and 4838 Central; Arch. D. Scott, agent

Doran, Joseph, Son & Co., 130 Ingram st

Dott, George, 42 Elderslie st

Duff, Wm. A. M., & Co, 74 York street

Dumbarton Ropeworks Co., 12 Waterloo street

Eastfield Roperie (John Wilson & Sons), Rutherglen

Edinburgh (The) Roperie and Sailcloth Co., Ltd., manilla hemp and **cordage** of every description; **Rising Sun Binder Twine**, 45 Clyde place, s.s.

Fullerton & Co., 8 Princes square, 48 Buchanan street

Gill, Thos., & Sons, New York Mills, Summerbridge, Leeds; agent for Scotland, Alexr. M'Gregor, 51 Holmhead street

Gourock (The) Ropework Co., Ltd., 243 Paisley road

Govan Ropework Co., Ltd., Helen st. Govan

Greenock Ropeworks, Ltd.; head office and works, Whinhill, Greenock

Grimond, J. & A. D. Ltd., 12 Waterloo lane

Haggie, R. Hood & Son, Ltd., Newcastle-on-Tyne; Glasgow office, 11 Bothwell st.; A. K. Haggie, resident representative; telegraphic address, "Haggie, Glasgow"; tele., No. 6 Argyle

Haver, P. B. Van, Hamme Sur-Durme, Belgium; agent, Jas. B. Neilson, 8 Springfield lane, Kingston

Hedderwick, John, & Co., 16 Stirling street, city

Henderson & Co., 210 Broomielaw

Henry & Wright, 9 and 11 West st., s.s.

Howden, Arthur, Gilmore park, Edinburgh (specialities, hand-spun twines, cordage, &c.); agent, Alex. M'Gregor, 51 Holmhead street

Hughes, P., 50 Shaw street, Govan

Isle of Man Ropery; agents, Robt. M'Kirdy & Son, 45 Virginia st

Lawson, Wm., & Sons, Ltd., Tay Rope Works, Dundee; W. R. M'Cormick & Co., 5 Dixon st

Lewis, W. & R. 116 and 118 Broomielaw

Livingston, David, 620 London road

M'Cormick, W. R. & Co. 5 Dixon street

M'Gibbon, James, 275 Carntyne road

M'Gregor & Kerr, Greenhill road, Paisley

M'Innes, Robt., & Son, Elmvale st

M'Intyre, John, & Co. Edgefauld road, Springburn

Mackay, Neil, City Roperie, sole maker of the improved light draught scaffold ropes fitted with patent sheaved iron strapped blocks, and all latest safeguards anent Liability Act, 47 St. Enoch square

MacLennan, John & Co. (cotton and jute twines, coloured, mercerised and calendar cords, &c.), 166 Ingram st

Mitchell, And. & Co. Ltd. 21 to 25 Bishop st, Anderston

Murray, M'Vinnie, & Co., Ltd. factors, Mavisbank quay, s.s.

Neilson, J. B., & Co., 8 Springfield lane

Newall, R. S., & Co., now Dixon & Corbitt and R.S.Newall & Co., Ltd., makers of every description of Manilla, hemp, and cotton ropes, and wire ropes, 41 St. Vincent place; and 16-20 Tunnel street. Tel. address, "Wirerope." Tel. Nos., 7624 and 4838 Central. Arch. D. Scott, agent

Ogilvy, James, & Co., 74 York street

Oldham Rope and Twine Co., Ltd., works, Shaw st. and Westhulme Mills, Oldham; specialities driving ropes, banding, cotton twines, loom cords, sash cords, cotton clothes lines, fishing lines, condensor cords, chalk lines; agent for Scotland, Alexr. M'Gregor, 51 Holmhead street

Robertson, Geo., 70 Gt. Clyde street

Robertson, Lockhart & Co., 119 Duke street

Royal Glasgow Asylum for the Blind, 100 Castle street

Sandeman & Sons, Frank Stewart, 98 Broomielaw; Robt. C. Corbett, agent; tel. No., 1783 Central

Smeal, R. 406 Gallowgate

Smith & Co. (straw), 105-119 Abbotsford lane

Smith & Christie, 115-127 James st., Bridgeton

Stewart, John, & Co. (Glasgow) Ltd. (dealers in all sorts), 28, 30 and 32 Oswald st

The North British Lifting and Moving Appliance Co., Ltd., 77 Robertson st.; works, Reliance Engineering Works, Muirhouse street

Thomson, Arch. Black & Co., Ltd., office, 68 Anderston quay; works, Shettleston

Todd, J., & Son, Ltd., Farme Loan road, Rutherglen

Vermeire-Marcel, Hamme, Belgium, specialities, ropes and cords from all fibres, tarred and dyed; agent for Scotland, Alex. M'Gregor, 51 Holmhead street

Waites, Wm., Sons, & Atkinson, 93 Hope st

Walker, John, & Co., 56 Broomielaw

Watson & Co. 128 Clyde street

Wilson, John, & Sons, Eastfield Ropery, Rutherglen

Winning, Henry, & Co. Caroline street, Parkhead

ROSIN DISTILLERS.

Eadie, Archd. & Co. Ltd., 54 Cook street

Ferguson & Menzies, 451 South Wellington st

Hall, C. Wishart, & Co. Elder Park Oil Works, 42-48 Ure st., Govan

Hall, P. W. Ltd., 28 Kyle st.

Jack, Joseph, 49 Vinegarhill street

Kennedy & Reid, 18 to 26 Helenvale street

Liston, Robert, & Co. 51 Crawford street, Port-Eglinton

MacLellan, Lewis & John, 65, 67, and 130 Port-Dundas road

Sandeman Bros. Ruchill Oil Works, Bilsland drive

ROSIN AND TURPENTINE IMPORTERS.

Blacklock & Macarthur, 161-173 West street, Tradeston; works, 102-118 Dale st., Tradeston; and at London, Cardiff, and Luton

Gemmill, W. N., & Co., 142 Queen street

Pedersen, Carl H., 145 Bath st

Rowley & Dick, 99 to 103 Bishop street, Port Dundas

The Rosin and Turpentine Import Co. Ltd. 50 Wellington st.; also at London, Liverpool, Hull, Bristol and Belfast

RUBBER MANUFACTURERS

Associated Rubber Manufacturers, Ltd., 60 Bath street

Bell's United Asbestos Co., Ltd., 9 Howard street

Brown, J. Grandison, agent, 34 Craigpark drive

Campbell, Achnach & Co., Thistle Rubber Mills, 110, 112 Commerce st

Clyde (The) Rubber Works Co., Ltd.; Renfrew branch office, 125 Buchanan st

Dunlop (The) Rubber Co., Ltd. (of Manor Mills, Aston, Birmingham), 63 Bath st and 60 North Wallace st; tel., Douglas, 3110, 3111, and 3112; telegrams, "Inflator"

MacLellan, George & Co., Glasgow Rubber Works, Maryhill; warehouse, 50 Wellington st

Manchester Waste India Rubber Co., 371 Abercrombie street

Reddaway, F. & Co., Ltd., 45 Hope street; works, Pendleton, Manchester

Revere Rubber Co. (Usudurian), 56 Jamaica st.; tel. 1155 Central and 21 Elderslie; teleg. "Bluepeter, Glasgow"

Robertson, Peter, 44 Queen st

Sirdar Rubber Co., Ltd., 54 Sauchiehall street

Smith, A. Johnstone & Co., Ltd. (hose jointings, packing, etc.), 66 Renfrew street

The Midland Rubber Co., Ltd., 451 Eglinton street
The B. T. Goodrich Co., Ltd., 20A and 22 Renfrew street
Walker, James, & Co., Ltd., 50 Oswald street
Wood-Milne, Ltd., 10 Waterloo street

RUBBER SCRAP MERCHANTS.

Campbell, Wm., 97 King st., city
Osborne & Co., 15 Osborne st

RUBBER STAMP AND STENCIL INK MAKERS.

Boardman, Jas. 55 Charlotte lane
Campbell, Achnach & Co., Thistle Rubber Mills, 110-112 Commerce street, s.s.
Cochran Bros., 70 Union st
Combe & Co., 160 Buchanan st.
Douglas & Douglas, 113 Union st
Humphreys, H. J., & Co., 83 Cambridge street
Parata, Limited, 116 W. Campbell street
Rosenheim, J. & H. & Co. (stapling machines and labour-saving devices), 57 Oswald street

RUBBER STAMPS.
DAVID FLEMING,
39A RENFIELD STREET.

Thomson, A. C., & Co., 52 West Nile st
Walker, Wm. & Co. 125 London st

RUBBER TYRE MAKERS.

Polock Tyre and Rubber Co., Ltd., 53 Bothwell street
Stevenson, S., & Co., 59 Logan street

RUG MANUFACTURERS.

Firth, T. F., & Sons, Ltd., 38 Queen street
Ronald, Jack, & Co., Ltd., Nethercommon, Paisley
Wylie & Lochhead, Ltd., 45 Buchanan street

SACKING AND PACKSHEET WAREHOUSES.

Alexander, James, & Son, 164 Howard street
Baptie, Thomas, 61 and 63 Brown st., Anderston
Barnett, Hu. & Co. 4 Springfield court, 69 Queen st
Boag, Thos., & Co., Ltd., 38 Elliot street
Boase (The) Spinning Co. Ltd., 12 Waterloo lane
Brand, Adam, & Co. Ltd. 8 Wellington street
Cousar, John, & Co., 18 Scotland street, Tradeston
Fleming, J. W. & Co. 109 Ingram street
Forrest, Thos., & Co., 46 Hutcheson st
Forth & Clyde Sack Hiring Co. 33-35 Commerce street
Hedderwick, John, & Co. 16 Stirling st. city
M'Harg & Co., 24 St. Enoch sq
Mills, J. K. & Co., 50 Robertson st
Mitchell, John, & Co., 84 Osborne street
Muir & Weir, 75 Bishop street, Anderston
Niblock, Wm. & Co. 101 W. Nile st
Paterson, Baxter, & Co. 170 Ingram street
Robertson, Lockhart & Co., 119 Duke street
Royal Glasgow Asylum for the Blind, 100 Castle st
Rutherfurd Bros. 148 and 150 Ingram street
Sawers & Co. 16 Carlton court, off Bridge st
Winning, Hy. & Co., Caroline st. Parkhead

SADDLERS AND HARNESS MAKERS.

Acme horse clothing and stable requisites, 58 Howard st
Adams, Wm. 209 Garscube rd
Brown, James, 60 King st. s.s
Bell, John M., 480 Paisley rd. Toll
Bowsie, John, 280 Buchanan street
Brunton, Alex., 468 Gallowgate
Donald, Andrew, 122 Eglinton st
Forsyth, Wm. 31, 33 Cathcart rd
Fraser Bros., 263 High st
Fulton, J. W., 241 Clarkston rd., Cathcart
Gray & Son, 21 Cubie street
Jones, David, 45 Bedford st
Leckie Graham's (home and export saddlers and harness makers), 95 Renfield street
Macaffer, John, 7 Parliamentary rd
M'Alister, Chas., 46 Port Dundas road
M'Donald, David, 64 Renfield st. and 224 Byres rd. Hillhead
Macdougall, Hugh, 57 Garscube rd
M'Gill, Thos S., 13 Victoria rd
M'Gregor, P. D., harness composition, embrocation, black harness oil, &c., 41 to 47 Norfolk court
M'Gregor, Robert, 104 King st., Tradeston
Macgregor, Wm., 452 Gallowgate
M'Intosh, Peter, & Sons (successors). 129 Stockwell street; works, 123 Colvend street
M'Kelvie, David, 152 Main st. s.s.
Macnaughton, James, & Rankin, 110 Bath st
Malloch & Prentice, 982 Pollokshaws road
Millar, James, 105 Main street, Cambuslang
Munro, Jas., 187 Rutherglen rd
Nicholson, Peter, 11 Washington street
Ogilvie, Alex. & Co. home and export saddlers and harness makers, 130 Hope st
Reid, Hugh, & Son, 4 Govan st
Reid, Wm., 327 Gairbraid street
Rodger, Geo. T., 111, 113 Great Eastern road
Rodger, Wm., jun., 415 Gallowgate
Shaw, Robert, 8 Flemington street
Stephen, James, 67 King st., s.s.
Stirling, John, 4 Parson st
Thomlinson, Wm., Ltd., Greenbank Leather Works, 450 Dumbarton road, Partick
Wallace, James, 228 Main st. s.s.
Williamson, Thomas, 147 North street
Wilson, James (late manager Peter M'Intosh & Sons' saddlery dept), 136 Stockwell street
Wilson, Robt., 7 W. Campbell st

SADDLERS' IRONMONGERS.

Angus, John, & Co., 8 S. Portland street
Carty, J. L. & Co., agents for manufacturers, 46 Gordon st.
Lawrie Bros., Ltd., 76-78 Fox street
M'Rostie, Peter, 164 Howard st
Rankine, John, & Sons, Ltd. 98 Dunlop street
Reid, A., & Co., 9 Oswald st.

SADDLETREE MAKERS.

Angus, John, & Co. 8 So. Portland street
Cairns, Peter, 16 Cumberland lane, s.s.
M'Quarrie, Jas. 5 Eglinton lane
Rankine, John, & Sons, Ltd. 98 Dunlop st
Reid, A., & Co., 9 Oswald st.

SAFE DEPOSIT.

Safe Deposit (The Ocean Accident and Guarantee Corporation, Ld.) for safe custody of valuables, plate chests, deeds, bonds, scrip and important documents, Ocean buildings, 190 West George st

SAFE MANUFACTURERS.

Bash & Co., manufacturers of fire and burglar-proof safes, strong-room doors, party wall doors, locks, &c., Blackfaulds place, Bridgeton

Bertram, Peter, & Sons (wholesale agents for Milners' Safe Co Ltd.) 335 Argyle st

Chubb & Sons, Lock & Safe Co. (Ltd.), manufacturers of Chubb's detector locks, armour plate steel safes, and bankers' strong rooms. Tel., "Chubb, Glasgow;" tele., 7465 Central; Scottish branch, 126 Buchanan street

Cunningham & Turnbull, best makes fire-proof safes in stock, 466 Argyle st

Fleming, P. & R. & Co. agents for Whitfield Safes, 29 Argyle st

Fraser, Andw., manufacturer of fire and burglar-proof steel safes, steel strong-rooms, strong-room doors, party wall doors, locks; works at 50, 54, and 56 Blackfaulds place, Bridgeton, Glasgow. Telephones, P.O. Y158; Nat. 229X10 Bridgeton.—*See Advt. in App.*

Fraser, Andw., 16 West st, Calton

Hill, Thos., & Co. auctioneers, 66 and 68 Robertson st

Inglis, Robert, 43 West Nile street

Jennings, V. & Co., agents for Perry & Phillips (fire and burglar resisting safes), 86 Mitchell street

Livingstone Bros. 85 Maxwell street

M'Naught, John, 81 Hospital st, general repair work and safes carefully removed and replaced in position; tel., 3249 Central

Miller, John, Ltd., 322-334 St. George's road

Milners' Safe Co. Ltd, 132 St. Vincent st, Glasgow

Milners' Safe Co. Ltd. wholesale agents, Peter Bertram & Sons, 335 Argyle st

Ratner Safe Co., Ltd. (bankers' engineers, manufacturers of fire and burglar proof safes, bullion rooms and doors, strong room doors and grilles, party-wall doors, &c, &c.); Scottish show rooms, 61 Queen st.; tel., 8683 Central; teleg. address, "Thief-proof, Glasgow"; private add., Annand's, 329 Sauchiehall st

Templeton, G. J. & W. wholesale agents for Hipkins & Co.'s fire and burglar proof safes, 113 West Regent street and 123 Wellington street

The Chatwood Safe Co., Ltd., "Solid" steel safes, steel strong rooms, strong room doors, locks, &c, 129 Trongate; P. & W. MacLellan, Ltd., agents; telegraphic address, "Chatwood, Glasgow"

SAFETY EXPLOSIVES MANUFACTURERS.

Brown, A. J., Ltd., sole agents for Cotton Powder Co., Ltd., 109 Hope street

Findlay, M. F., & Co. agents for Nobel's Explosives Co. Ltd., 19 Cadogan st

Fleming & Co., 31 Robertson st

Kirkwood, John, & Co., 137 West Regent st., sole representatives for The New Explosives Co., Ltd.

Kynoch, Arklow, Ltd., London; sole repres. in Scotland, Hunter & Warren, Ltd., 19 Waterloo st

Nobel's Explosives Co. Ltd. 195 W. George st

SAFETY FUSE MANUFRS.

Brown, A. J., Ltd., 109 Hope st

Findlay, M. F., & Co., 19 Cadogan street

Fleming & Co. special fuses for fiery mines, 31 Robertson st

Hunter & Warren, Ltd., 19 Waterloo street

Kirkwood, John, & Co., 137 West Regent st

Nobel's Explosives Co. Ltd. 195 W. George st

SAFETY LAMP MAKERS.

Allison, John, & Co. (mining), 106 Bothwell street

Baird, Archd. & Son, Ltd., Peacock cross, Hamilton

SAILCLOTH MANUFACTURERS.

Alexander, James, & Son, 164 Howard st; telegraphic address, "Tornado."

Anderson, David, & Co. (cordage and sailcloth manufacturers), 11 Miller street

Boase (The) Spinning Co. Ltd. 12 Waterloo lane

Brand, Adam, & Co. Ltd. 8 Wellington street

Corsar, David, & Sons, Ltd., Arbroath; agents, J. Hardie & Co. 11 Bothwell street

Edinburgh (The) Roperie and Sailcloth Co. Ltd. 45 Clyde place, s.s.

Gourock (The) Ropework Co., Ltd. 243 Paisley road

Hamilton, Robt., & Son, calenderers and packers, 19 Wilson st

Hayward, Richard, & Co., Ltd., Coker Works, Crewkerne, Somerset; agents, Jas. Cornfoot & Co., 196 St. Vincent street

Hayward, R. & Sons, Ltd.; J. S. Kenneth, agent, 67 Waterloo st

Lewis, W. & R., 116, 118 Broomielaw

Mitchell, And., & Co., Ltd., 21 to 25 Bishop st, Anderston, and at Abertay Works, Dundee

Moore's Isle of Man Sailcloth, manufactured by Richard Hayward & Co., Ltd., Crewkerne; agents, James Cornfoot & Co., 196 St. Vincent st

Paterson, Baxter, & Co. 170 Ingram st

Port-Glasgow and Newark Sailcloth Co., sailcloth manufacturers; Mungo Gray & Co., agents, 94 Hope st

Port-Glasgow & Newark Sailcloth Co. Port-Glasgow

Richards, Ltd, Baltic Chambers, 50 Wellington st

Sandeman, Frank Stewart, & Sons, 98 Broomielaw; tel No, 1783 Central

Thomson, M. C., & Co., Ltd., 98 Holm street

Webster, Francis & Sons, 49 Paisley road

SAILMAKERS AND RIGGERS.

(Those marked *r* are also Riggers.)

Brittain, Robt. 28 Dale street, s.s.

*r*Burns, Richard, & Co., 11 Plantation st

Douglas, Robert, & Son, 17 Eaglesham street

Gray, Duncan, & Son, 26 Great Wellington street

r Henry & Wright, 9, 11 West street, s.s.; works, 245 Paisley road

*r*Kenny, James, 21 Stuart avenue, Scotstoun

M'Alister, John, & Sons, 24 St. James' st. Paisley road

M'Fadyen Bros, 59 Morrison street, s.s.

M'Farlane, John, & Co. 147 Shields road

*r*M'Kenzie, Richard, 11 Plantation street

*r*Niven, John, & Son, 6 Water st. Port-Glasgow

Rose, Geo., & Son, 32 St. James' st, Paisley road

Ship Chandlery and Sail Works Co. 18 Finnieston lane

Thomson, Arch. Black & Co. Ltd., 68 Anderston quay

Wilson, John, & Co., 68 Anderston quay

SALT MERCHANTS.

Aitken & Co., 69 Osborne st
Cerebos Limited, 78 M'Alpine st
Currie & Co, Ltd., Eagle buildings, 217 Bothwell st; tel., 4568 (4 lines) Central
Gilchrist, Jas. & Co. 37 Carrick street
Jamieson, J. & Co., 28 Carlton court
Kerr, Wm. J., 26 and 31 Carlton court
M'Taggart, D. (of John Nisbet & Co.), Custom House quay, Great Clyde st
Nisbet, John, & Co. Custom-house quay, Gt. Clyde st; telephone Nos., 8073 and 8074 Central
Rowat & Co. (bottle and packet packers), Craigton rd. Govan
Somerville, Jas. & Sons, 7-9 Cleland lane; tel., 354 Gorbals and 1187 Central
Thomson, Wm, & Bros., Ltd. (agents and merchants), 10 Margaret st., off Eglinton st
Tradeston Salt Co., 6 Dixon st
Walker, George, & Son, Ltd. (packet and export), 245-255 Reid street, Bridgeton
Wilson, Edward, junr., & Co., 39 Stockwell st

SALVAGE CONTRACTOR.

Garscadden, W. J., 37-41 King street, Tradeston

SAMPLE DELIVERERS.

Adamson, D., & Son; head office, 84 St. George's road
Allens, David; head office, 84 St. George's road
Beith, Robert; head office, 84 St. George's road
Duff & Co. (only men employed under thorough supervision), 49 Cadogan st; tel. 611 Central
Macdonald, John, & Son; head office, 84 St. George's road
Pollock, Alex., 52 West Nile st
The Glasgow United Bill Posters, Ltd.; head office, 84 St. George's road
The National Advertising Co.; head offices, 84 St. George's road

SAMPLE POST BAG MAKERS.

Wilson, Guthrie, & Co. 335 St. Vincent st

SANDBLAST GLASS EMBOSSERS.

Crystalline Glass Co. 53 Candleriggs

SAND MERCHANTS.

Allan, S. Wallace, 47 Durward avenue, Shawlands
Bain, Alex. & John, 34 St. Enoch square
Calder, John, & Co. (Belgian silver sand), 105 W. George street
Crawford & Co. (Belgian silver sand, moulding sand, rock sand, &c.), 53 Bothwell street
Currie & Co. Ltd., Eagle buildings, 217 Bothwell street, and at Greenock, Edinburgh, Leith, Dundee, Perth, Kirkcaldy, Dunfermline, Stirling, Alloa, Grangemouth, and Falkirk; tele., 4568 (4 lines) Central
Hart, Maxwell M., 34 St. Enoch square
Jack Brothers; office, 101 St. Vincent st. (tel. No., 2616 Central); Magiscroft Sand and Freestone Quarry, Glenboig
Kilsyth Sand Quarry Co., 102 Bath st
Lyle, Robt., & Co., Mineral station, Govan
Murdoch, Alex. 11 W. Regent st
Renwick, W. K, & Co., 95 Bath street
Shankland & Co., filter sand experts and merchants for all kinds of sands, 88 Gt. Clyde st
Watson, Wm., & Sons, Sand Pits, Tollcross
Wright, Wm., & Co., 35 Robertson st

SANITARY APPLIANCES.

Borland, William, & Co., 148 Howard st
Boyle, Robert, & Son (latest patent "air pump" ventilator), 110 Bothwell street
Brown, Robt. & Son, Ltd., Fergusslie F.C. Works, Paisley, The Sanitary Earthenware Works, Paisley; private direct wire between Glasgow and works, No. 8562 Central; also at Edinburgh, and 69 North Wall quay, Dublin
Campbell, T. B. & Sons, Ltd. showrooms and warehouse, 29 Wellington street
Clutha (The) Sanitary Appliances Co., manufacturers and patentees of sanitary appliances, syphon flushing; w.c. cisterns a speciality, 411-413 St Vincent street
Craig, J. & M. (Kilmarnock), Ltd. (Buchan's traps, drain pipes, lavatories, urinals, baths); telegraphic address, "Craig, Kilmarnock"; tel., No. 17
Currie & Co. Ltd., Eagle buildings, 217 Bothwell st.; telephone No., 4568 (4 lines) Central
Dewnton, J. & Co., London (ships and yachts all kinds); agent, J. J. H. Cruickshank, 95 Bath street
Donald & Donald (ventilating and sanitary), 60 Bothwell circus
Doulton & Co. Ltd. 38 Bothwell st
Farrer, Wm. E., Ltd., 153 St. Vincent st
Glendinning, John, & Sons, 90 West Campbell street
Graham, Thomas, 95 Bath st
MacLeod, Wm., & Co., 62 Robertson street
M'Nair & Co., 160 Bothwell st
Milne, James, & Son, Ltd., 75 Bath street
Morrison, Wm. B., & Son, 117 West Regent st
Richmond, John & Co., 56 West Regent street
Ross, Wm., & Sons, 27 Thistle street, s.s.
Saunders & Connor, Sanitas and Darnley Works, Barrhead
Southhook and Shawsrigg Fire-Clay Co., Ltd., manufacturers of white and coloured enamelled bricks (vitrified), also white enamelled sinks, wash-tubs, closets, urinals, glazed sewerage pipes, traps, &c., and other sanitary goods. Glasgow depot, Cook st. terminus; head office, Bonnyton Works, Kilmarnock. Nat. telephone, 185 Kilmarnock
Steele J., & Shanks, manufacturers of porcelain enamelled fire-clay baths, urinals, hospital specialties, lavatory basins, water closets, sinks, wash-tubs, &c., Crown Fire-Clay Works, East Nelson street; tel. No., Bridgeton 2680; telegrams, "Corona"
Steven & Struthers (makers of "Young's" patent water closets for ships and yachts), Eastvale place, Kelvinhaugh
Stevenson, Wm. & Co. 72 to 80 Brown street, city
Tullis, D. & J., Ltd., engineers, Kilbowie Iron Works, Clydebank
Twyfords, Ltd., 95 Bath st
Wallace & Connell, 44 St. Enoch square and branches

SANITARY PIPE MANUFACTURERS.

Currie & Co. Ltd., Eagle buildings, 205-217 Bothwell street; depot, General Terminus, 308 Paisley road; stores, 278-292 Wallace street, Kingston, s.s.; telephone No., 4568 (4 lines) Central

Gartcraig Fire Clay Co., Ltd., 18 Charles st., St. Rollox
Glenboig (The) Union Fire-Clay Co., Ltd., office 48 W. Regent st.; depots, head of Glebe street, St. Rollox.—*See Adv.*
Heathfield & Cardowan Fireclay Co., Ltd., 52 Robertson street
Hurll, Peter & Mark, Ltd. (of buff facing bricks, sanitary pipes, &c.) 144 W. Regent st
King, David, & Sons, Keppoch Iron Wks., Possilpark; highest award bronze medal, Health Exhibition, 1904, for glass enamelled soil pipes
Scott & Rae; office, 91 Bothwell st; depot, 348 West st
Speirs, Gibb & Co. Canal st, Port-Eglinton

SANITARY POTTERS.

Bell, J. & M. P., & Co., Stafford st
Brown, Robert & Son, Ltd., Ferguslie F. C. Works, Paisley; The Sanitary Earthenware Works, Paisley; private direct wire between Glasgow and Works, No. 8562 Central; also at Edinburgh, and 69 Northwall quay, Dublin
Craig, J. & M. (Kilmarnock), Ltd. (sanitary earthenware, glazed wall tiles), Longpark Pottery, Kilmarnock. See also Glazed Wall Tiles
Doulton & Co., Ltd., 38 Bothwell st
Morrison, Wm. B., & Son (F. Winkle & Co., Ltd., Stoke-on-Trent), 117 W. Regent st
Shanks & Co., Ltd., 103½ St. Vincent street
Twyfords, Ltd., 95 Bath st

SAUCE AND PICKLE MAKERS

SEE PICKLE AND SAUCE, ETC.

SAUSAGE MANUFACTURERS.

Annacker, Ltd., 19 William st. Anderston
Cooper & Co., 8-38 Howard st
Cowlairs Co-operative Society, Ld. 27 Angus st
Dennistoun Sausage Works, 30 Craig street, Dennistoun
Holborn, Alex. 22 Armour street
Hood, Wm., Ltd, 72 Jamaica st
Lipton, Ltd., 91-107 Lancefield street
Massey, Alex., & Sons, Ltd., 11 to 21 Cleland st
Tulloch, J. 279 Argyle st
Waddell R. D. 81 Napiershall st
Wallace, John (Sausage Makers), Ltd., 54 Jamaica street

SAUSAGE SKIN MANUFACTURERS.

Harbour, O. R., & Co., 44, 46 George street, Mile-end
Barker, R. F., 332 So. York st
Campbell & Ferguson, 129 Hill st. east
Crawford, John, 190 Gt. Eastern rd
Crawford, Wm. 182 Gt. Eastern rd
Edwards, Joseph, & Co., 13-15 Catherine street, Calton
Hendry & Anderson, 159 London st
Hood, Thomas, & Co., 36 Barrack street, off Gallowgate
Sneddon & Toward, 137 Cardross st
Stirling, Alex., 42 Bain st
Vornberger & Co. Ltd., 46, 48 Market st. city
Wambach & Co. 88 Elcho street
Watson Bros., 516 Gallowgate
Waugh, Alexander & Co., 35 Peel lane, Peel st., Partick
Waugh, James, & Rigby, 109 Hanover street

SAW MAKERS.

Allen, Edgar & Co., Ltd., Imperial Steel Works, Tinsley, Sheffield; representative, Arch. Macphail, Box 18 Royal Exchange
Aublet, Harry, & Co., Ltd., French band saws for metal and wood; agents, James Petrie & Co., 17 Oswald street

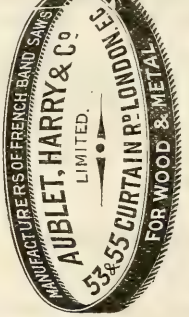

Bartholomew, John, & Son, 345 St. Vincent st
Carrick & Craig, 261 Argyle st
Carty, J. L., & Co. (sole agents for the Teutonic Steel Works, Ltd., Sheffield), 46 Gordon st
Chambers, Scott & Co., Ltd., Dalziel Engineering Works, Motherwell
Churchill, Chas., & Co., Ltd., 48, 50 Robertson street
Conroy, E. C. 439-441 Eglinton st
Cook, Wm. & Sons (Glasgow), Ltd., 24 Elliot st. and 93 Houldsworth st. and Washford road, Sheffield
Couper, David D., 50 St. Enoch square
Denovan, Wm., 564 Argyle st., and Clyde Saw Works, Dalmarnock road
Dobie, John, & Co. 205 Argyle st, 75 Sauchiehall st, 247 New City road, 18 Gt. Western road
Elsworth, John & Sons, Ltd., 211 Bothwell st., and at Australian Works, Sheffield
Findlay, Andrew R., 33 Robertson street
Henderson, A. R., & Co., Ltd., 76-78 Gallowgate
Landell, W. 106 and 108 Trongate; factory, Silvan Works, 187 Broad st., Mile-End
Lockwood, W., & Co., 163, 165 Gt Hamilton street
Luckie, Stewart, 84 Eglinton st
Macfarlane, James, 22-24 Gallowgate
Macguire & Jago, 13 Union street and at Washington Works
M'Millan, John, 9 Schipka pass
M'Pherson Bros. 78-80 Argyle st
Marshall, W., 176, 277 Argyle st
Marshall, Alex., 70 to 74 Parnie st
Peace, Joseph, & Co., Ltd., Merchant Works, Rutland road, Sheffield; agent, Andrew Paul, 58 West Regent street
Ransome, A., & Co., Ltd., 135 Bath st
Sanderson Bros. & Newbould, Ltd., Sheffield; representative, Chas. A. Wilkins, 5 Grantly st., Shawlands
Sluck, Sellars & Co., Ltd., Townhead Works, Sheffield; agents, Duncan M'Lennan & Son, 74 York st.; tel. 4063 Central
Stewart, John, & Co. (Glasgow), Ltd. 28 to 32 Oswald st
Waterfall & Barber, H. & R. (Sheffield); representative for Scotland, J. Howard Barclay, 212 St. Vincent st

SAW MILLS.

Adams, Jas. & Co., 7 Scotland street
Anderson & Henderson, Limited, 115 Renwick st. Kinning Park
Begg, A. & T., 457 London road
Blackwood & Co., Port-Glasgow Saw Mills, Port-Glasgow
Bowie, A. & Co. 178 Maxwell rd
Brand, Alexander, & Co., 229 Main st., Gorbals
British Basket Co., Ltd., Crownpoint Saw Mills, 250 Crownpoint road
Brown & Co., Waterloo Saw Mills, 73-85 M'Alpine st
Brownlee & Co. Ltd. City Saw Mills, Port-Dundas; telephone No., 3810 (6 lines); telegraphic address, "Brownlee"
Burley, Robt. & Sons, Ltd. Fairley st. Govan
Cameron, John, & Co., Dock Saw Mills, Shieldhall, Govan
Campbells, Downes & Co., Ltd., Princes st., Govan

Carse, John, & Co., 46, 56 Cleland street
Dunn, J. S. & Co. Ld. Rockvilla Saw Mills, Glasgow; telephone No, Douglas 3687 (3 lines); telegraphic address, "Timber, Glasgow."
Fraser, Jas. B., & Co., Ltd., Phœnix Saw Mills, 108 North Wallace street and Electric Saw Mills, Baird st. Telephone Nos., 2957, 2958, and 2959 Bell; Telegraphic address, "Linings."
Gilmour & Aitken, mahogany and hardwood merchants, sawmillers, 79 Forth st., Pollokshields E.
Graham, Roxburgh & M'Lauchlan, Ltd., Firhill Saw Mills, Firhill
Grant & MacLean, Holm st, Govan
Hector & Inglis, 160 Berkeley street
Lamb & Crawford, 327 Scotland st.; office, 295 Shields rd
Lawson & Co. Park Saw Mills, Albion st. off Woodville st, Govan
Lowrie, W. P. & Co. Ltd., Washington street
M'Dougall's Timber Co., Ltd. 45 Milton street, Partick
M'Ewen & Co., 19 M'Culloch st
MacKellar, James, & Co., Central Sawmills, 349 Gallowgate
M'Phun, J. P. & Co. Greenhead Saw Mills, 38-40 Mill street, Bridgeton
Marr, Hamilton, & Co., Govan Saw Mills
Miller, T., Hamilton st., Motherwell
Milne, W., & Co., Drumoyne Saw Mills, Drumoyne road, Govan
Mowat & Miller, Greenhaugh Saw Mills, Drumoyne road, Govan
Munro, J., & Co., 88 John street, city
Potter, J., & Co., Ltd. (late John M'Kechnie & Son), 204 Shields road
Pratt, J. G., Crownpoint Saw Mills, 250 Crownpoint rd.
Robinson, Dunn, & Co., Ltd., Partick Saw Mills, and Temple Saw Mills (letters to Partick); telegrams, "Robinsons," Glasgow; teleph. No., Hillhead 3063
Ryan, Chas., & Co., 20 Baird st., Townhead
Scott, James, 172 Petershill rd
Scott, John, & Co., Finnieston Sawing and Moulding Mills
Stevenson, S. & Co., 59 Logan street, s.s.
Stewart, Henry J., & Bros., Clyde Saw Mills, Shieldhall; teles., "Seasoned, Glasgow"; tel. No, Nat., 670 (3 lines)
Terrace & Co. (customer's wood sawn), Clutha Saw Mills, 327 Scotland street
The Glasgow Timber Exporting Co., Ltd., Canal Bank, St. Rollox; registered office, 28 Baird st., St. Rollox
Torrance, J. Watt & Co. (contractors to H.M. Government), Muirhouse Saw Mills, Glasgow; Eastern Saw Mills, Grangemouth; and Trinity Wharf Saw Mills, Woolwich; office, Maxwell road, Glasgow
Weston, John, & Co., Kelvin Saw Mills; telegrams, "Westimber, Glasgow"; tel. No. 8985 Central (2 lines)
Woyka, John, & Co., Ltd., Shieldhall Saw Mills, Maxwell road, Shieldhall; registered office and yard, 241 Govan street
Wylie, Stewart, & Marshall, Western Saw Mills, Firhill

SAWDUST MERCHANT.

Stirrat, James (stables, farms, &c., supplied), 180 Roebank st., Dennistoun

SCALE-BEAM MAKERS.

Anderson Bros. 35 Stockwell st
Avery, W. & T. Ltd., contractors to H.M. Government and British and Foreign railways, manufrs. of every description of weighing apparatus; originators of patent agate balances; the largest scale makers in the world; all sizes of bucket-end beams; best and largest stock in Scotland to select from; showrooms, 8, 10 Stockwell street; works and offices, Partick
Brash, David, & Sons, 151 Renfield street
Fairbanks Co., 39 Robertson street
Fleming, P. & R., & Co. 29 Argyle street
Hadley, J. H., & Co., 125 Claythorn street
Omnet, Geo., 13 Norfolk st
Pooley, Henry, & Son, Ltd., contractors to H.M. Government, British and foreign railways, patentees and manufacturers of every description of weighing apparatus, Albion Works, 69 M'Alpine st.; Nat. tel. 1506 Argyle
Robinson, James, 30 Dunmore st, south side
White Bros. & Co., 41 King st.; works, Auchtermuchty; tel., Bell 1642

SCALE-BOARD CUTTERS.

M'Ewan & Milligan, 136 Nelson street, Tradeston

SCHOOL BAG MAKERS.

Crichton, A. B., & Co., Ld. Wallace Works, Dundee; agent, C. P. Doig, 57 Oswald st

SCHOOL FURNITURE MANUFACTURERS.

Baird & Tatlock (laboratory benches, gas and water fittings), 45 Renfrew street
Barton, R. & J. & Co. Barton's patent blackboards for schools, panel blackboards, featherweight, for lady teachers, folding cutting tables, folding geometry tables, &c., &c., 90 Wellington street
Bennet, James D., Ltd., manufacturers of school, church, and hall furniture, 96 Brook street, Mile-end
Bennet (The) Furnishing Co. Ltd., 36 Tennant st
King, David, & Sons, Keppoch Iron Works, Possilpark
M'Quilkin & Co, 17 Sauchiehall st
Morrison, Wm. B. & Sons (sanitary fittings), 117 W. Regent st
Nicolson, W. B., 166A Bath st. (laboratory benches, gas, water, and electric fittings); works, 123 Sauchiehall lane
Stratford & Wark, 48 New Wynd
Thomson, Skinner & Hamilton (laboratory fittings), 38 Sauchiehall st

SCRAP-IRON MERCHANTS.

Anderson, J. D., & Co., 5 W. Regent st
Brown, A. R. M'Farlane, & Co., Ltd., 19 St. Vincent place
Buchanan, James, & Co., 93 Hope street
Burness, Alex., 52 St. Enoch sq
Dick-Cleland, Harper & Co., 49 Jamaica st
Dobbins, Joseph, 71 Castlebank st., Partick
Donald, Jas., T., & Co., Ltd., 35 M'Alpine street
Donaldson, P. & Co., 72 Waterloo street
Glass, John F., 9 Malvern place, Comelypark st., Gallowgate
Jackson, John, & Co., Balmoral Iron Yard, Balmoral street, Scotstoun
Johnstone, Jas., 212A St. Vincent street
M'Crone & Co., 82 Mitchell street
MacLellan, P. & W., Ltd., 129 Trongate
Muir, Morton, & Co., 90 Mitchell street
Muirhead, Wm., Mount Vernon Iron & Steel Works, Shettleston

Philip & Bruce, 50 Wellington st
Renfrew Bros. & Co., Harbour works, Irvine
Samson, Wm., & Co., 88 Great Clyde st
Smith & Co., 120 Salkeld st
Stobie, John, & Co., 17 Finnieston lane
Young, Jas. & Co., 24 Robertson street

SCREW MAKERS.

Barwells, Limited, Birmingham; agent, Peter Smith, 135 Wellington street
Carlaw, Dav. & Sons, 11 Finnieston st. Telephone Nos. Nat. 363 Argyle; P.O. 1262
Carty, J. L., & Co. (all metals), 46 Gordon st
Finnie & Co., 13 Carlton pl
Henderson, A. R., & Co., Ltd., 76 and 78 Gallowgate
Johnson, Rd , Clapham & Morris, Ltd., 144 St. Vincent st
M'Farlane, James, 22-24 Gallowgate
MacLellan, P. & W., Ld. (agents for Nettlefold's patent machine and wood screws), 129 Trongate
Motherwell, Wm. & Co. (range and casting in screws), 32 Portman street, Kinning Park.
Rose, James, & Sons, Helen street, Govan
Smith, Peter (brass, naval brass, yellow metal and iron), 135 Wellington st
Smith, Roberts & Co., Ltd., 86 Elliot street
Stewart, John, & Co. (Glasgow) Ltd. 28 to 32 Oswald st
Stokes, A.. & Co., Birmingham (brass and iron wood and machine screws); agent, Alexr. M'Crae, 73 Robertson street
The Birmingham Products Co., Birmingham (brass and steel metal thread screws, Whitworth and B. A. threads); agents, James T. Millar & Co., 62 Robertson street
The Rivet, Bolt, & Nut Co. Ltd. 74 York street
Visseries & Tréfileries Réunies, Ltd., Haven, Belgium (brass and iron wood screws); agents, Ebeling, Crook & Co., Central chambers, 11 Bothwell st

SCULPTORS.

Brown, Kellock, 152A Renfrew street
Buchanan, David, 15 Florida st
Burnett & Fraser, Cumbernauld rd, Millerston, nr. Riddrie Cemetery; Nat. tel. 75 X 8 Kirkintilloch
Findlay, Hugh, & Son, 184 Springburn road
Findlay, Jas. M., 184 Springburn road
Gibson, J. & Co. Cemetery gate, Craigton
Gray & Co. (in granite, marble, and freestone), works and showyard, 460 Sauchiehall street; branch yard, St. Kentigern's and Lambhill Cemeteries. Telephone No. P.O. 1738; Nat. 608 Charing cross
Gray, Robert (monumental and architectural, in granite, marble and freestone), established 1850; office, showyard and works, 335A **St. Vincent street** (at junction of Bothwell and St. Vincent streets, which is my only town or city address). Branches—Western Necropolis, Lochburn rd., Maryhill, Helensburgh, and Arkleston Cemetery, Renfrew, Auld Aisle Cemetery, Kirkintilloch; ho. 75 Fotheringay road. Tel. Nos. Nat. 125 Argyle, P.O. 4674
Gray, Robert (of 335A St. Vincent st), 73 Fotheringay road
Gregory, George, 301 St. Vincent street
Haggart, D. Campbell, 28 Lansdowne cres.
Hay & Paterson, 603, 605 Dumbarton rd., Partick; Nat. tel. 3806 Hillhead
Holmes & Jackson, 55-61 Jane st., Blythswood square
Hunter, Thomas F. (in granite, marble, and freestone); established 1870, 433 Great Eastern rd , opposite Janefield Cemetery
Keller, Johan, 7 Woodside place lane, Charing cross
M'Ghie, Nicol, Sandymount cemetery, Shettleston
M'Gilvray, R. A., 129 West Regent street
Martyn, H. H., & Co., Ltd., 93 W. George street
Mossman, J. & G. (established 1816), 56 to 60 Cathedral st. Telephone, Bell 1855
Proudfoot, Alexander, studio, 7 Woodside place lane
Robertson, James, 685 London rd
Robin, R. W., Halfway House, Govan
Scott & Rae, granite, freestone, and marble; works, Eglinton Toll and Cemetery av., Cathcart; office, 93 Bothwell st
Scott, Wm., car terminus; branch, Cemetery gate, Netherlee road, Cathcart
Shannan, A. M'F. (A.R.S.A.), 36A Buccleuch st. Garnethill
Smith, Peter, 18-26 Cathedral st
Templeton, James, 158 North street
Vickers, Wm. 221 W. Regent st
Young, A. W., 175 St. Vincent street
Young, James, & Son, 1103 Argyle street

SEAL ENGRAVERS.

SEE ENGRAVERS.

SEALING-WAX MANUFACTURERS.

Allan & Bogle, 246, 248 Abercromby st
Cooper, Dennison, & Walkden, Ltd. letter, parcel, and bottle wax, 15 Bath st
M'Glashan, John, & Co. (bottle), Albany Works
MacNeill, James, Sloan, Ltd., "Thistle Brand" sealing, parcelling, bottling, and engraving wax, St. Enoch Works, 38 French street, Bridgeton; tel., 191 Bridgeton

SECOND HAND CLOTHES DEALER.

Quin, Thomas, 59 Charlotte lane

SEED CRUSHERS.

The British Oil and Cake Mills, Ltd., Pearson, Beckitt & Co.; branch, Rockvilla Oil Mills

SEEDSMEN.

SEE NURSERY AND SEEDSMEN.

SEWAGE WORK ENGINEERS

Hill, Thos., & Co., makers of valves, drainers, sludge pumping and pressing machinery, drying plants, and all classes of fittings. Plans for complete sewage installations, 66 and 68 Robertson street
Jones & Attwood, Ltd., E. Cowland, representative, 227 W. George street
Mather & Platt, Ltd., 113 St. Vincent st

SEWERS, TUNNELS (BORING ENGINEERS).

Henderson, John, & Son, Lmtd., General Terminus, Paisley road toll.—See name in alphabetical section

SEWING-MACHINE MAKERS.

Howie, James, 59 Hutcheson st
Kimball & Morton, 56 Bothwell circus

Singer Sewing Machine Co., Ltd., manufacturing trade dept. for Scotland, also for Wheeler & Wilson's machines, 67 Queen st
Singer Sewing Machine Co., Ltd.; city show rooms, 39 Union st
Singer Sewing Machine Co., Ltd., 58 Bothwell st
Taylor, A., 232 Sauchiehall st
The North British Machine Co. Ld., 56-60 Gt. Clyde st
Thoms, Robt. 22 Argyle st
Thomson - Knox Company (sewing machine importers, sole agents for Standard Sewing Machine Co., U.S.A., and other makers; high speed automatic buttonhole, hemstitch, twin-needle embroidery; scalloping and special sewing machines for manufacturing purposes), 8-12 Maxwell st
Threlfall, Chas., importer and agent for all kinds of sewing and special machines, special appliances and supplies for manufacturing purposes; sole agent for Jones' High Speed Sewing Machines; 37 Glassford st; telephone 197 Bell
Willcox & Gibbs, Ltd., 75 Renfield street

SHAFT HANGERS AND EQUIPMENT.

Binney & Son, Ltd., 43 Oswald street
Donald, James T., & Co., Ltd., 35 M'Alpine st; agents for Unbreakable Pulley and Mill-gearing Co., Ltd.
"Pioneer" pressed steel hangers, **Stephens & Smith,** sole agents, 355 Argyle st

SHAFTING (Turned Steel).

Donald, James T., & Co., Ltd., 35 M'Alpine st; stocked from 1½ to 3½ diameter
Govan Shafting Co., 60 Summerton road, Govan; tel. No. 201 Govan
Neil & Richmond, 195 Howard st
Stephens & Smith, 355 Argyle st

SHAREBROKERS.

SEE STOCKBROKERS.

SHAVING CREAM MANUFACTURERS.

"Oro" (The) Chemical Co., 12 York street
"Shavo" Shaving Cream Co. 73 Dunlop st
Tannahill, Wm., & Co., 49 Jamaica street

SHAWL WAREHOUSES.

Crawford, Jn. & Co. 50 N. Frederick street
Fisher, G. D., & Co., Ltd. (and travelling rugs), 55 Wilson st
Johnston, Jas. & Co. (tartan), 70 Miller st
MacArthur, Peter, & Co. (tartan, &c.), 207 Ingram st
Orr, Archibald, & Co. (wholesale), 42 Glassford st
Smith, Findlay, & Co. 59 Hutcheson street
Sutherland & Brown, Ltd., 16 Princes square
Whitehill & Wilsons, 8 and 9 Causeyside, Paisley; tel. No., 803 Paisley

SHEAR BLADE MANUFACTURERS.

Robertson, M. W., & Co., Ltd., 162 Glenpark st

SHEEP-DIP MANUFACTURERS.

Burt, Boulton & Haywood, Ltd., London; agents, Henderson, Hogg & Co., 15 Cadogan st
Carruthers, Son, & Co. 70 to 78 King street, s.s., chief agents for M'Dougall's sheep dip
Celtic Chemical Co., 236 Petershill road
Ewing, A. R., & Co., Ltd., Empire Works, Carntyne Station, Shettleston
Hay, Steven, & Co., sole manufacturers of Hay's Ovizal Sheep Dips, Kelvindock Chemical Works, Maryhill
Kelvindale Chemical Co, Lochburn, Maryhill
Kelvinside Chemical Co., Ltd., Garscube Chemical Works, Dawsholm, Maryhill
Laidlaw, Mackill, & Co. Ltd. 105 St Vincent st
Lawes Chemical Manure Co., Ltd., 118 Queen st
M'Leod, F. H & Sons, 492 Argyle street and 61 Bishop street
Martin, John, 50 West Scotland st
Reid & Robertson, 66 and 68 Hydepark st
Swan, James G., & Co., Ltd., 80 Gt. Eastern road
The Shettleston Oil and Chemical Co., Ltd., Shettleston

SHEET-IRON MANUFACTURERS.

Balwins, Ltd., (cold rolled and close annealed, also planished quality for engine room work, motors, &c.); agent, William Macgregor, 93 Hope st
Braby, Fred., & Co., Ltd., Eclipse Works, Petershill road
Broadfoot, John, & Sons, Ltd., Inchholm Works, Whiteinch
Carntyne Iron Co. Parkhead
Dempster, Moore & Co., Ltd., 49 Robertson st
Donald, James T. & Co. Ltd. 35 M'Alpine street
Dorman, Long & Co. Ltd., Middlesbrough; sole agent for Scotland, Robert F. Wilson, 40 St. Enoch sq.; tel. 8157 Central
Gartcosh Steel & Ironworks (Smith & M'Lean, Ltd.) Gartcosh
Johnson, Rd., Clapham & Morris, Ltd., 144 St. Vincent st
Main, A. & J. & Co., Ltd. (with which is incorporated the business of Arrol's Bridge and Roof Co., Ltd.), Clydesdale Iron Works, Possilpark; Germiston Works, Springburn
Milnwood Steel and Iron Works (Smith & M'Lean, Ld.) Mossend
Murray, M'Vinnie & Co., Ltd., ventilators, tubes, &c., Mavisbank quay, s.s.
Smith & M'Lean, Ltd. Gartcosh Steel and Iron Works, Gartcosh
Smith & M'Lean, Ld. Mavisbank, Govan rd.
Smith & M'Lean, Ltd. Milnwood Steel and Iron Works, Mossend
Stark, Gibson, & Co., 220, 222 Broomielaw
Steel & Co. 49 Bluevale st
Stewart, Duncan, 111 Main st., Bridgeton
Stewart, John, & Co. (Glasgow) Ltd. 28, 30, 32 Oswald st

SHEET-IRON WORKERS.

Carrick, James G., & Co., 23 North Wallace street
Finnieston Engineering Co., Ltd., 169 Finnieston st

SHEET-LEAD AND LEAD PIPE MANUFACTURERS.

Alexander, Fergusson & Co. Ltd., 50 Ruchill street, Maryhill
Burns & Glover, 23-25 Oswald st
Campbell, T. B. & Sons, Ltd. Clyde Lead Works, Kinning Park; office, 29 Wellington st
Cookson & Co., Ltd.; agent, M. H. Dodd, 19 Howard st
Glendinning, John, & Son (wholesale merchants), 90 W. Campbell street
Stevenson, William, & Co. 72 to 80 Brown street, city
MacLellan, P. & W., Ltd. 129 Trongate
Macleod, Wm., & Co., 62 Robertson street
Osborne & Co., 11-15 Osborne st

SHEET STEEL GEAR CASE MAKER.

Muir, James, & Son, 52 Galbraith street
Waddell, David, 98 Brandon st., Motherwell

SHELLAC MERCHANTS.

Blacklock & Macarthur(importers), 161-173 West st., Tradeston, and at London, Cardiff, and Luton
Forsyth, Young & Co. (importers), 127, 133 Portman st., Kinning park
Macnair, J. & D. & Co. Allan street
Rowley & Dick, 99 to 103 Bishop street, Port-Dundas
Young & Morrison, 13 Shuttle st

SHERIFF-OFFICERS.

Alexander, David, 18 Kelvinside avenue
Anderson, David, 14 Broomhill dr
Beale & M'Tavish (for Lanarkshire, Renfrewshire, Stirling, Dumbarton, and Clackmannanshire), 49 Virginia street
Brownlie & Robertson, 180 Hope street
Carruth, Andrew S., 102 Bath st
Carson & Carson, 58 West Regent street
Crossley, Jas. 116 St. Vincent st
Cuthbert & Wilson, 59 St. Vincent street
Dickson, Joseph, 947 Dumbarton road
Ferguson, Alex. & Son, 39 Hope street
Ferguson, Daniel, 39 Hope street
Freeland & Angus, 67 W. Nile st
Gilmour, David, 104 West Campbell street
Hay, Wm., 30 Gardner st., Partick
Hutchison, James (for Lanarkshire and Renfrewshire), collector's office, 45 John street, city
Lawson, Wm., 94 Alexandra parade
Livingston & M'Cormack, 81 Wilson street
Love, J. Marshall, J.P. for Lanarkshire, Renfrewshire, and Dumbartonshire, and burgh officer, 48 South Portland st
M'Arthur, T. Morrison, 102 Bath street
Macdonald, Alex., 279 Crow road, Partick
M'Donald, John & Son, 58 Renfield st
M'Kechnie, Wm., sheriff officer, burgh officer and J.P. constable for Lanarkshire and Renfrewshire, 16 London street; tel., Bell 231
M'Leod, H. & J., 123 North Frederick street
Muir, John J., 21 Braeside st
Nisbet, T. (J.P. and Burgh officer), 1 Hamilton street, Partick
Paterson, Walter, 144 West Regent st
Rutherford, Alex. N. 102 Bath st
Wilkinson, William, Terrace buildings, Paisley

SHIP BREAKERS.

Jackson, John, & Co., Balmoral Iron Yard, Balmoral st, Scotstoun
Galbraith, Samuel, 37 Charles st. Mile-end
Hunter, Robert, St. Rollox Mineral Depot, Glebe st
Renfrew Bros., & Co., Harbour Works, Irvine
The Forth Shipbreaking Co., Ltd., registered address, 118 Queen st.; works, Bridgeness, Bo'ness
The West of Scotland Shipbreaking Co., Ltd., 104 West George street

SHIP BROKERS.

Abram & Addie (steam and owners), 118 Queen street
Agius, Ed. T., Ltd., 142 Queen st
Aitken, Lilburn, & Co. 80 Buchanan st
Alexander & Mair, 85 Mitchell st
Allan, F. W. & Co. 125 Buchanan street
Alpine, R. L. & Co., 40 St. Enoch square
Alston & Tulloch, 34 St. Enoch sq
Ansteensen, Erl, 93 Hope st
Arbuckle, Smith, & Co., Ltd., 63A St. Vincent st; tel. Nos., 7320 Central (4 lines)
Armour, W. N. & Co. 40 W. Nile street
Arthurs, R. T., & Co., 94 Hope st
Bain, Gardner & Co., 19 Waterloo street
Ballantine, Jas. J., 12 Renfield st
Ballantyne, R. B. & Coy., 212 St. Vincent st
Bell Bros. & Co., 135 Buchanan street
Berntsen, H., & Co., 21 Hope st
Biggart, Fulton & Roy, 45 West Nile st
Blackater, A. F. & J. C. 248 West George street
Blair & Binnie, 93 Hope st
Boyd, Duncan R., & Co., 144 St. Vincent st
Braes, Halliday, & Douglas, 58 Renfield st
Brock, Thomas, & Co., 29 Waterloo street
Brown, Sam. M. & Co. 9 Howard street
Browne & Watson, 11 Bothwell st
Bruce, John, & Co. 67 W. Nile st
Buik, Andrew H. & Co., 124 St. Vincent st
Burns, Robert, 111 Union st
Burrell & Son, 54 George sq
Calder, John, & Co., 105 St. Vincent st
Campbell, John M. & Son, 31 St. Vincent pl
Cayzer, Irvine & Co., Ltd., 109 Hope st
Christensen, J. Chr., & Co, 50 Wellington street
Colvil & Hendry, 53 Bothwell st
Cornfoot, James, & Co., 196 St. Vincent st
Cousin, Robert, & Co., 105 St. Vincent st
Cowan, D. & Co. 5 Oswald st
Crawford, Andrew, Barr & Co. 53 Bothwell st
Crawford & Co., 53 Bothwell st
Crawford, Duff & Co., 81 St. Vincent st
Currie, Jas. & Co., 136 Buchanan street
Dale, Wilson, & Co., 19 Waterloo street
Dawson Brothers, 145 Queen st
Demetriades, H., & Co., 68 Gordon street
Denholm, J. & J., 30 Renfield st
Dickson, J. R., jun., & Co., 50 Wellington st
Donald & Taylor, 123 Hope st
Dougall & Stirrat, 24 St. Vincent place
Duff, T. L. & Co., 24 George sq
Dunn, Jas. D. & Co., 31 St. Vincent pl
Easton & Co., 53 Bothwell st
Escombe, M'Grath & Co. 26 W. Nile st
Frew, John G., & Co., 104 West George street
Frisken, Miller, & Co., 101 St. Vincent st.
Gaff, John, & Co., 53 Bothwell st
Gardiner, James, & Co. 14 St. Vincent place
Gellatly, Hankey, & Co. Gordon Chambers, 82 Mitchell street
Gilchrist, Robert, & Co. 73 Robertson street
Gillespie & Nicol, 68 Gordon st
Gillies & Co., 27 Oswald st
Gilmour, John, & Co. 6 Dixon st
Gibson, Geo., 58 Renfield street
Gow, Harrison, & Co., 8 Gordon st
Grier, T. B., 29 Waterloo st
Guthrie, M'Donald, Hood & Co. 29 Waterloo street
Hardie, Jas. & Co. 11 Bothwell street
Harris & Sharpe, 67 Hope st
Hay, J. & J., Ltd., 58 Renfield street
Hay, J., & Sons, 58 Renfield st

Henderson, Maccall, & Co., Ltd., 58 Renfield street
Henderson, P. & Co. 15 St. Vincent place
Hendry, M'Callum & Co., 142 St. Vincent street
Honeyman & Co. 93 Hope st
Hope, Andrew, & Co., 79 St. George's place
Houlder Bros., Turnbull & Co., Ld., 53 Bothwell street
Houlder (Howard) & Partners, Ltd., 70 Wellington st
Houston, Wm. S., & Co., 6 Dixon street
Ireland, Wm., 54 Gordon st
Johanson, Blumberg & Co., 68 Gordon street
Kennedy, Arch. Arrol, 58 Renfield street
Kerr, Newton & Calder, 104 West George st
Knudsen, F. J. & Co. 48 West Regent st
Lambert Brothers, Ltd., 78 St. Vincent st
Law, Thos., & Co. 123 Hope st
Lietke & Co. 109 Hope st
Little, Jas. & Co. (Glasgow), Ltd., 69 Buchanan st
Lyle, Leckie & Co. 48 West Regent st
Mackay, A. & Co. 48 W. Regent st
Mackill, Robt. & Co. 53 Bothwell st
M'Laren, Thomas, & Co. 10 Bothwell st
Maclay & M'Intyre, 21 Bothwell st
M'Lean, Niel, Box 9, Royal Exchange
Mann, Macneal & Co. 45 Hope st
Marshall, John M., & Co., 55 West Regent st
Martin, Jas. 1 Robertson st
Mathwin, Wm., & Son, 24 George square
Mehren, E. von, & Co. 50 Wellington st
Miller, David, 11 Bothwell st
Miller, Wm. S. & Co. 69 Buchanan street
Murray, John Bruce, & Co. 24 George sq
Murray, M'Nab & Co. 67 Hope st
North British Yacht Agency, 68 Gordon street
Park, J. B. & Coy., 50 Wellington street
Paton, John M., 68 Gordon st
Peacock, J. C., & Co., 65 Robertson st
Prentice, Service, & Henderson, 175 West George st
Radonicich, E., 14 St. Vincent pl
Raeburn & Vérel, Ltd., 45 West Nile street
Rankine, James, & Son, 45 West Nile street
Reid, Jas. & Co. 1 Robertson st
Reid, Thos. & Co. 153 Queen st
Reid, Wm. J. B., 217 W. George street
Rennie & Watson, 73 Robertson st
Ressich & Campbell, 118 Queen st
Robertson, Mackie & Co. 140 West George st
Robertson, Paterson & Co., 29 Waterloo street
Ross, Allan & Johnston, 68 Gordon street
Rutter, Eberhardt, & Co., Ltd., 40 West Nile st
Salvesen, Chr. & Co. 82 Gordon st
Shankland, Russell & Co., 79 St. George's place
Skinner, Thos. & Co. 30 Renfield st
Seligmann, Charles H. & Co., 30 Renfield st
Slater E. S. 17 Oswald street
Sloan & Jackson, 144 St. Vincent street
Smith, W. W. C. & Co. 142 Queen street
Stark, James, & Co. 12 Waterloo st
Stevenson, Andrew, 93 Hope st
Stevenson, John, & Co., 23 Royal Exchange square
Stewart, Jno., & Co., 82 Gordon st
Stewart & Gray, 90 Mitchell st
Stout, George, & Co. 121 St. Vincent street
Thomson, Aikman & Co., Limited, 175 West George st
Union Transit Co., Ltd.; Chief offices, 381 Argyle st.; Telephones, Private Branch Exchange, No. 9395 Central.—*See Advt.*
Watson, G. L. & Co. 53 Bothwell street
Weir, Andw. & Co. 94 Hope st
Wilson & Finlayson, 109 Hope street
Workman, Arbuckle, & Mackinnon, 96 Buchanan st
Wright, Wm. & Co. 35 Robertson st
Young, J. & R., & Co., 21 Bothwell st

SHIP AND SHIPPING AGENTS.

Those marked thus * are Shipowners

Adams Express Co., 70 Buchanan st
*Aitken, Lilburn, & Co. 80 Buchanan st
Aitkenhead, A. F., & Co., 100 Main st., Uddingston
Allan, F. W. & Co. 125 Buchanan st
*Allan Bros. & Co. U.K. Ltd., 25 Bothwell st
*Allan, R. & C. 121 St. Vincent st
*Alexander & Mair, 85 Mitchell st
*Allison, Fullarton & Co., Gordon Chambers, 90 Mitchell st
Alpine, R. L., & Co., 40 St. Enoch square
American Express Co., 3 W. Nile street
Ansteensen, Erl, 93 Hope st
Arbuckle, Smith & Co., Ltd., 63A St. Vincent st.; tel. No., 7320 Central (4 lines)
*Ayr Steam Shipping Co. Ltd. 52 Robertson st
Bach, A. Zum, 68 Gordon st
*Bain, Walter, 52 Robertson st
*Ballantine, Jas. J., 12 Renfield st
Barnett, A., 3 Apsley place
*Bell, Bros. & Co., 135 Buchanan street
*Biggart, Fulton, & Roy, 45 West Nile street
*Black, J. & Co. 105 W. George st
*Blackater, A. F. & J. C., 248 W. George st
Braes, Halliday & Douglas, 58 Renfield street
Brown, A. R., M'Farlane & Co. Ltd. agents, Japan Mail Steamship Co., 19 St. Vincent place
Brown, John (passengers' agent), 132 Broomielaw
Brown, Sam. M., & Co., 9 Howard street
*Burns, G. & J., Ltd., 30 Jamaica street
*Burrell & Son, 54 George square
Calder, John, & Co., 105 West George street
Campbell, William, Port-Glasgow
*Campbeltown & Glasgow Steam Packet Joint Stock Co., Ltd., 13 Clyde place quay
Canadian Pacific Railway Steamship Lines, 120 St. Vincent st
*Carron Co. 125 Buchanan st
*Cayzer, Irvine, & Co., Ltd., 109 Hope street
*Clan Line Steamers, Ltd. 109 Hope st
*Clark & Service, 21 Bothwell st
*Clyde Shipping Co. Limited, 21 Carlton pl
*Cook (Ormond), Ferguson & Co. 70 Wellington st
Cornfoot, Jas. & Co. 196 St. Vincent st
*Crawford, Andrew Barr & Co. 53 Bothwell st
Crawford & Co., 53 Bothwell st
Crawford, Duff & Co. 81 St. Vincent street
Cumming, David (emigration expert, agent for all s.s. lines), 269 Main street, Gorbals
Cunard Steamship Co. (Lim.); G. & J. Burns, Ltd., agents, 30 Jamaica street
*Currie, Jas. & Co., 136 Buchanan street
*Cuthbertson, Jas. R. & Co. 87 St. Vincent st
*Dawson Brothers, 145 Queen st
Dobbie, W. L., & Co., 68 Gordon st
*Donald & Taylor, 123 Hope st

Dundalk and Newry Steam Packet Co., Ltd; James Little & Co. (Glasgow), Ltd., agents, 69 Buchanan st
Dunlop, David, 11 Bothwell st
*Dunn, Jas. & Sons, 144 St. Vincent st
*Easton, Greig & Co., 30 George square
Escombe, M'Grath & Co., 26 West Nile street
*Ferguson & Reid, 85 Mitchell st
Findlay, John W., & Co., 160 Hope street
*Fletcher, G. H., & Co., 330 Argyle street
Frame's, 28 Buchanan st
*Frew, John G., & Co., 104 West George street
Frisken, Miller, & Co., 101 St Vincent street
*Gardiner, Jas., & Co., 14 St. Vincent place
*Gardner, J. & A., & Co., Ltd., 65 Gt. Clyde st
Gellatly, Hankey, & Co., Gordon chambers, 82 Mitchell st
*General Steam Navigation Co., Ltd., 8 Wellington st
Gerson, Morris, 16 Queen street, 4 Bridge st. and 205 High st., Falkirk; 36 English st., Dumfries; 23 Scotch st., Carlisle
Gibson & Clark, Ltd., 65 Robertson street
*Gibson, Geo. & Co. 14 St. Vincent place
*Gillespie & Nicol, 68 Gordon st
*Glasgow & Galloway Steam Pkt. Co. (Steel & Bennie, Ltd.), 86 Broomielaw
*Glasgow and Greenock Shipping Co. (Steel & Bennie, Ltd.), 86 Broomielaw
Globe Foreign Express, 15 Renfield street
*Gordon, George, & Co., 48 West Regent st
Greenshields, C., 807 Govan road
*Guthrie, M'Donald, Hood & Co., 29 Waterloo st
Hardie, J. & Co. 11 Bothwell st
Harper, Robt. 67 Gt. Clyde st
Harris & Sharpe, 67 Hope st
*Hay, J. & J. Ltd. 58 Renfield street
*Hay, J. & Sons, 58 Renfield st
*Henderson, Maccall & Co., Ltd, 58 Renfield st
*Henderson, P. & Co. 15 St. Vincent place
*Hendry, M'Calum & Co., 142 St. Vincent street
Hill & Co., Shed No. 5, Clyde pl., s.s.
*Hogarth, H. & Sons, 24 St. Enoch square
*Hope, Andrew, & Co., 79 St. George's place
*Hutchison, J. & P. 31 Hope st
*Kennedy, John, & Sons, 26 Renfield street
*Kerr, Newton & Calder, 104 West George street
*Laird Line, Ltd., 52 Robertson st
*Lamont, Henry, & Co. 73 Robertson street
Landers, R. W., & Co., 17 Oswald street
Lang, A. Campbell, 47 Dumbarton road
*Langlands, M. & Sons, 45 Hope st
*Law, Thos. & Co., 123 Hope st
Lietke & Co., 109 Hope street
*Little, James, & Co. (Glasgow), Ltd., 69 Buchanan street
*MacBrayne, David, Ltd., 119 Hope st
*M'Callum, John, & Co. (Wm. Young), 87 Union street
Macdonald, J. L., 13 Clyde place quay
M'Gavin, Alex. & Co. Ltd., 12 Dixon street
*Mackay, A. & Co. 48 W. Regent street
Mackay Brothers & Co., 42 St. Enoch square
*Mackill, R. & Co. 53 Bothwell st
M'Laren, Thos. & Co. 10 Bothwell street
*Maclay & M'Intyre, 21 Bothwell street
M'Leish, Daniel, Central buildings, Uddingston
M'Nab Bros. & Co. 375 Parliamentary road
Manila, Iloilo; agent Wm. Martin, 34 West George st
*Mann, Macneal & Co., 45 Hope street
Martin, Wm., 34 W. George st
Mathwin, Wm., & Son, 24 George square
Meadows, Thos. & Co., 114 Hope street
*Miller, Wm. S. & Co., 69 Buchanan street
Minard Shipping Co., Ltd., 2 Kingston dock
*Munro, Richard, & Co. 160 Hope street
*Murray, John Bruce, & Co., 24 George sq
*Neil, James, & Co. 101 St. Vincent street
*Nisbet, George, & Co., 24 St. Vincent place
Oceanic Transit Co., 70 Buchanan street
*Park, J. B., & Co., 50 Wellington street
*Pearson, Isaac B., & Co., 105 St. Vincent street
*Petersen, Honeyman, & Co. Ltd., 11 Bothwell st
Poulsen, Chr., & Co., 70 Wellington street
*Prentice, Service & Henderson, 175 West George street
*Pyman, Bell & Co. Ltd., 23 Royal Exchange square
*Raeburn & Verel, Ltd., 45 W. Nile street
*Rankine, James, & Son; office, 45 W. Nile street; wharves, Port-Dundas
***Rankine, Jas., & Son,** Rotterdam, Amsterdam, and Delfzyl Shipping Co., 45 West Nile st
Rennie & Watson, 73 Robertson st
*Robertson, Mackie, & Co. 140 West George street
*Robertson, Wm., Gresham chambers, 45 W. Nile st
*Ross, Allan & Johnston, 68 Gordon street
*Rowan, David, 52 Robertson st
*Roxburgh, J. & A., 14 St. Vincent place
Rutter, Eberhardt & Co., Ltd., 40 West Nile street
*Salvesen, C., & Co. 82 Gordon street
Skinner, Thos., & Co., 30 Renfield street
Slater E. S. 17 Oswald st
*Sloan, Wm. & Co. 53 Bothwell st
*Smith & Service, 53 Bothwell st
*Spencer, Jas., & Co., 50 Tunnel street
Stark, Jas., & Co. 12 Waterloo s
*Steel & Bennie, Ld. 86 Broomielaw
*Stewart, John, & Co. 82 Gordon street
*Stewart & Gray, 90 Mitchell st
Stout, George, & Co., 121 St. Vincent street
The Caledonian Steam Packet Co., Ltd., 302 Buchanan st
*Trinidad (The) Shipping and Trading Co. Ltd., 175 West George st
*Turnbull, Martin, & Co., 81 St. Vincent street

***Union-Castle (The) Mail Steamship Co., Ltd., London; head office for Scotland, 137 West George st**

Union Steamship Co., Ltd., of New Zealand, 175 W. George st

Union Transit Co., Ltd. Chief offices, 381 Argyle st. Telephones, Private Branch Exchange, No. 9395 Central.—*See Advt.*

*Walker, John A. & Co. 134 St. Vincent st

*Watson Brothers, 149 St. Vincent street

Wheatley, Geo. W., & Co., Ld., 51 Renfield st

*Whimster & Co., 30 Renfield street

White Star Line, official agents, Hatfield, Cameron, & Co., 101 St. Vincent st

Williamson, W. A., Limited, tourist, travel, railway, and steamship agents, 115 Hope st

Wilson Line of Steamers; agents, Lietke & Co., 109 Hope st

Wingate, W., & Johnston, Ld., 15 Gordon st

*Wright, Graham & Co., 7 Royal Bank place

*Young, J. & R. & Co., 21 Bothwell street

SHIP BUILDERS.

Abercorn Shipbuilding Co. (H. D. & W.), Abercorn st. Paisley

Ailsa Shipbuilding Co. Ltd., shipbuilders, engineers and boilermakers, ship, engine, and boiler repairers, with graving docks, Troon, and patent slipway, Ayr

Alley & MacLellan, Ltd. (light-draft vessels), Sentinel Works, Polmadie

Ardrossan Dry Dock and Shipbuilding Co., Ltd., shipbuilders, ship repairers, engine and boiler repairers, owners of private graving dock and slip-way at Ardrossan

Barclay, Curle, & Co. Ltd., Clydeholm Shipbuilding Yard, South st. Whiteinch

Beardmore, Wm. & Co. Ltd., Shipbuilding and Engineering Works, Dalmuir, and at Parkhead Forge Rolling Mills and Steel Works

Beardmore, Wm., & Co., Ltd., Dalmuir

Bow, M'Lachlan & Co. Ltd. Thistle Works, Paisley

Bute Slip Dock Co., 81 Hope st

Campbell, And., & Co., 150 Govan rd., Mavisbank

Campbeltown Shipbuilding Coy, Campbeltown

Chalmers, Wm., & Co., Ltd. (all classes of light draft vessels up to 200 feet), Rutherglen

Clyde Shipbuilding and Engineering Co. Ltd., Port-Glasgow

Connell, Chas. & Co. Scotstoun Shipbuilding Yard, Whiteinch

Crichton, J. & Co., Chester; agent, Gideon P. Duncan, 121 St. Vincent street

Cumming, D. M., & Co., Blackhill shipyard, Blackhill locks, off Cumbernauld road

Denny, Wm. & Bros. Leven Ship Yard, Dumbarton

Duncan, Robert, & Co. Ltd. 1 Brown st. Port-Glasgow

Dunlop, Bremner, & Co., Ltd., Inch Works, Port-Glasgow

Dunsmuir & Jackson, Ltd., Princes st., Govan

Fairfield (The) Shipbuilding and Engineering Co. Ltd. Govan

Ferguson Bros., Ltd., Port-Glasgow, N.B.

Fleming & Ferguson, Ltd., Phœnix Works, Paisley

Galbreath, G. R. (contracting), 23 Glasgow st

Gordon, A. M. (M.I.N.A.) consulting, designing and inspecting, with arranging of contracts, Baltic chambers, 50 Wellington street

Hamilton, Wm. & Co., Ltd. builders, Glen Yard, Port-Glasgow

Harland & Wolff, Ltd., Main st., Govan

Henderson, David & Wm. & Co. Ltd. Meadowside building yard, and graving and slip docks, Partick and 190 Elliot street

Hill, Thos., & Co. (valuators and auctioneers), 66 and 68 Robertson st

Inglis, A. & J. Ld., 64 Warroch st.; shipbuilding yard and slip, Pointhouse

Lester, Wm., & Sons (shipbuilders' furnishers), 11 West Regent street

Lobnitz & Co. Ltd. Renfrew

M'Kie & Baxter, Copland Works, Govan

Mackie & Thomson, Ltd., Irvine

M'Laren, Thomas, & Co. contractors for steam and sailing ships and yachts, &c., 10 Bothwell st

M'Millan, Archd., & Son, Ltd., Dockyard, Dumbarton

Morton, Robert, 8 Prince's square, Buchanan st

Muir & Houston, Ltd., 33 Portman street, Kinning Park

Munro, Richard, & Co., Kelvin Dock, Maryhill

Murdoch & Murray, Ltd., Port-Glasgow

Napier & Miller, Ltd., Old Kilpatrick

Pollock, David, M.I.N.A. (consulting and superintending), 142 Holland street

Reid, John, & Co. Ltd. South st., Whiteinch

Reid, John, & Co. (consulting, designing and inspecting with arranging of contracts), Baltic Chambers, 50 Wellington st. and 4 Lloyds ave., London, E.C.

Ritchie, Graham, & Milne, Park Shipbuilding Yard, Whiteinch

Russell & Co., Kingston Yard, Port-Glasgow, also Dockyard and Graving Dock, Port-Glasgow; head office, Kingston Yard, Port-Glasgow

Seath, T. B. & Co. 121 St. Vincent st

Simons, William, & Co. Ltd. London Works, Renfrew

Stephen, A. & Sons, Ltd. Linthouse, Govan

Stephen, A., & Sons, Ltd. (and engineers), Govan Graving Dock Repair Works, Govan

Stewart, John, & Co., contractors for steamers of all descriptions, 82 Gordon st

Stewart, John, & Co. (Glasgow), Ltd. (iron, steel, ironmongery, brass and white metal furnishings), 28 to 32 Oswald st

The London & Glasgow Engineering and Iron Shipbuilding Co., Ltd., Main st, Govan

Yarrow & Co., Ltd., Scotstoun, Passenger station, Scotstoun W.; telegraphic address, "Yarrow, Glasgow"

Younger, A. Scott, B.Sc., M.I.N.A. (of A. R. Brown, M'Farlane & Co., Ltd.), consulting, inspecting, and arranging contracts, 19 St. Vincent pl

SHIP CHANDLERS.

Armour, Thos. W., 122 to 124 Broomielaw

Barton, William, & Co, 37, 38, 39 Clyde place

Bell's United Asbestos Co., Ltd., 9 Howard st

Bishop, Thomas, 52 Clyde pl

Brown, Stephenson, & Co. 101 Waterloo street

Campbell & Hall, Ltd., 94 Broomielaw

Craig, Peter, & Co., 29 Oswald street

Douglas, R. & Son, 17 Eaglesham st. s.s

Dove, John, ballast baskets, coal carrying baskets, wicker chairs, mats, matting, and brushes, 31-33 St. Andrew's st. and 1 St. Andrew's square

Eadie, Archd. & Coy., Ltd., 54 Cook st

Easson Bros. 48 King st. Mile-end

Finnieston Engineering Co., Ltd., 169 Finnieston st
Galloway, M. P., Ltd., 74 York st
Goudie & Whittet, 97-103 Howard street
Hamilton, John, & Co., 8 Springfield quay
Henderson & Co. 210 Broomielaw
Henry & Wright, 9 and 11 West st., s.s.
Hinshelwood, Thos., & Co., Ltd., Glasgow, Oil, Colour, Paint, and Varnish Works, Glenpark street
Irwin & Campbell, 38 Stockwell st; telephone No., Bell 2980
Macbeth & Co. Ltd. 65 Gt. Clyde st
MacLellan, P. & W. Ltd., 129 Trongate
Moore, Wm. & Co. 48 King st. Mile-end
M'Symon & Potter, 33 Great Wellington st
Maitland & Co., 22 Kelvinhaugh street
Murray, M'Vinnie & Co. Ld., Mavisbank quay, s.s., contractors for all kinds of naval hardware, ship oils, paints, rope, and canvas.—*See Advt. in App.*
Neill, J. & R., 56 Robertson st
Neilson, James B., & Co., 8 Springfield lane
Paterson, George, & Co. Ltd., 14, 16 Springfield lane, s.s
Primrose, Thos. & Son, 6 York street
Ramage & Whitehead, 30 Cadogan street
Robb, Moore, & Co., Ltd., 74 Broomielaw
Robertson, Wm. 254 Paisley rd
Royal Glasgow Asylum for the Blind, 100 Castle st
Ship Chandlery and Sailwork Co., 18 Finnieston lane
Stark, Gibson, & Co., 220, 222 Broomielaw
Stewart, John, & Co. (Glasgow), Ltd. 28 to 32 Oswald st

SHIP DECKING.

Thermos Flooring Co., 85 North Oswald st

SHIP DECORATION.

Martyn, H. H. & Co., Ltd., 93 West George st
Paterson, Oscar, Ltd., 216 Bath st. (**to H. M. Government and Indian Government**); some commissions already executed—stained glass, Cunard s. s. "Lusitania"; stained glass, s.s. "California"; His Majesty's yacht, &c., &c.; and for Messrs. The Pacific & Oriental Steam Ship Company, &c.

SHIP FURNISHERS.

Aim, W. L. & Co. 57-59 Cornwall st., Kinning Park (oils, paints, varnishes, brushes)
Argon Co. (bitunamel compositions for bunkers, tanks, hulls, &c.), 75 Buchanan st
Armour, Thomas W., 122-124 Broomielaw
Bell's United Asbestos Co., Ltd., 9 Howard street
Bell, J. & M. P. & Co., Glasgow Pottery, Stafford st
Bilsland, John, & Co. (rivets, bolts, and nuts), 75 Houldsworth st
Bishop, Thos. 52 Clyde place
Blacklock & Macarthur (oils, paints, varnishes, &c.); offices 161-173 West st., Tradeston; works, 102 to 118 Dale st., Tradeston, and at London, Cardiff, and Luton
Boyle, Robert, & Son, patentees and manufacturers of the latest patent "air pump," upcast and downcast ventilators for ships, 110 Bothwell street
Brash & Russell (electrical plant, fans, pumps, and electrical accessories), Springfield Electrical Works, 438 Baltic st
Brown, Stephenson, & Co. 101 Waterloo st
Bryden, John, & Sons (electric bells and telephones), 63 West Regent street
Campbell, John P. (electro-plate and cutlery), 820 Govan rd
Cera Light Co., Ltd. (lamps), 56 Oswald street
Charters, J. (electrical), 261 West George street
Clyde (The) Rubber Works Co., Ltd, Renfrew; branch office, 125 Buchanan st
Clyde (The) Stores Co., Ltd., 7 York st; tel. address, "Zynkara," Glasgow; tel. No., P.O. 1445 Argyle
Cochran & Fleming, 136 Glebe street
Dempster, Moore & Co., Ltd., 49 Robertson street
Dick & Parker, Ltd., 76 Milton st. Port-Dundas
Donald & Donald (patent self-acting exhaust and downcast ventilators), 60 Bothwell circus
Doulton & Co. Ltd., 38 Bothwell st
Dove, John, ballast baskets, coal carrying baskets, wicker chairs, mats, matting, and brushes, 31 & 33 St. Andrew's street, and 1 St. Andrew's square
Elder, Cameron & Co., 50 Wellington st
Falk, Stadelmann & Co., Ltd. (ships' lamps), 76, 78 Great Clyde st
Ferguson, John, & Sons, brush manufacturers, 54 York st
Finlay, John, & Co., Ltd., 18 Renfield street
Findlay, Joseph, & Co. (cleaning waste and sponge cloths), 113 Virginia pl.; works, 9 Portman st., Kinning park
Forrest & Son, cabin mirrors, numbers, name plates, &c., 11 to 19 Bishop st, Anderston cross
Fullerton, D. P. (linen), Bankend road, Dumbarton
Gardner, A. & Son (cabinet, upholstery, bedding, and linen), 36 Jamaica street
Glen, John, & Co., chairs and seats of all kinds, mats, matting, rubber mats, carpets, waxcloth, brushes, &c., 159-167, 178 and 207 Ingram street; phone, 2284 Bell (3 lines)
Glendinning, John, & Sons (baths, lavatories, &c.), 90 W. Campbell street
Goudie, James G. & Co. (Rublino regd. tiling), 49 Queen st
Hinshelwood, Thos. & Co., Ltd., Glenpark street
Hird, Hastie & Co. (oils, paints, varnishes, &c.), 73 Park street, Kinning Park
Keith, Jas. & Blackman Co., Ltd., electric and steam driven Blackman fans, electric portable fans, "Keith" centrifugal fans, 90 Mitchell street
Leitch, Archd. A. (bulwark and engine room guards), 25, 27, and 29 Goosedubbs
Loveridge Limited, Cardiff (makers of wood and iron ship's blocks, tanks, ventilators, steering gear, spring buffers, Couves' automatic wave subduer and deluge bilge pump); agents, H. M. Lang & Co., 342 Argyle street
Low, Archd. & Sons, Ltd., Merkland Works, Partick
M'Alpine & Co., Ltd. (hydraulic drawn lead bends, traps, &c.), Thistle Works, Campbell street, Govan
M'Geoch, Wm., & Co., Ltd., 28 West Campbell street
MacLellan, Lewis & John, 65, 67, and 130 Port-Dundas rd
MacLellan, P. &. W. Limited, 129 Trongate
Maitland & Co., 222 Kelvinhaugh street
Martin, W. C., & Co. (electrical), 10, 16 West Campbell st
Martyn, H. H. & Co., Ltd., 93 West George st
Millen Bros. 169 Finnieston street
Mitchell, P. A., & Co., Ltd., 57 Robertson street

Morier, Wm. (brushes), Copland rd., Govan
Munro, D., & Son, 13 Robertson st
Murray, M'Vinnie & Co. Ltd Mavisbank Quay, s.s. (contractors for all kinds of naval hardware, ship oils, paint, rope, and canvas) —*See Adv.*
Ogg Brothers, Paisley road toll
Paterson, George & Co., Ltd., 14-16 Springfield lane
Phillips, John, & Co. 17 Anderston quay
Phœnix Asbestos and Packing Co., 11 Cochrane street
Primrose, T. & Son, 6 York st
Ramage & Whitehead, 30 Cadogan st
Reddaway, F. & Co. Ltd. (india-rubber valves, packing and hose manufacturers) 45 Hope street
Rivet, Bolt, and Nut Co. Ltd. (bolts and nuts), 74 York st
Robb, Moore, & Co., Ltd., 74 Broomielaw
Rowan & Boden, Ltd., 15 West Regent street
Royal Glasgow Asylum for the Blind, 100 Castle st
Safety Tread Syndicate, Ltd. (Mason's patent unwearable non-slipping stair tread); sole agents for Scotland, **A. B. Miller & Co.**, 97 Bothwell st
Schäffer & Budenberg Ltd. (steam and vacuum gauges, thermometers, injectors and ejectors), 5 Wellington st
Scottish (The) Asbestos Co. Ltd, 25 Cadogan st
Simpson, Lawrence & Co., 11 St. Andrew's square
Speirs, Robert, & Co., 107 Montrose street
Stark, Gibson & Co., 220-222 Broomielaw, W
Stewart, Arch. & Co, 48 Union street
Sun Ventilating Co., Ltd., 79 John st., Bridgeton
Thermos Flooring Co. (composition decking), office and works, 85 North Oswald st
Walker, W. G. & Sons (marine glues), 60 St. Enoch sq
Wallace & Connell, patent combined spray wave and douche baths, pumps, water closets, &c. 44 St Enoch sq. and branches
Walton & Co., factory, 23 St. Andrew's square; office and showroom, 36 Charlotte lane, 114 London street
Wells, William (marine glues), 60 St. Enoch square
Weston, John, & Co. (timber merchants), Kelvin Saw Mills, 107 Kelvinhaugh street; tel., 8985 Central (2 lines)
Williamson, Morton & Co. (oils, paints, varnishes, brushes), Crown Colour Works, 309-361 Dobbie's loan
Wilson & M'Caig, 550 Argyle st
Wylie & Lochhead (Limited), 45 Buchanan street

SHIP OWNERS.

Abram & Addie, 118 Queen st
Aitken, Lilburn & Co., 80 Buchanan street
Alexander, James, Fish Market
Alexander & Mair, 85 Mitchell st
Arthurs, R. T. & Co., 94 Hope st
Babtie, Weir & Co., 86 St. Vincent street
Ballantyne, R. B., 212 St. Vincent street
Biggart, Fulton & Roy, 45 West Nile street
Boyle, John S., 36 East Clyde st
"Cherbury" Steamship Co., Ltd.; Wm. T. Mitchell, manager, 24 George sq
Couper, J. B., Gordon chambers, 82 Mitchell st
Crawford & Rowat, 70 Wellington street
Denholm, J. & J., 30 Renfield st
Donald & Taylor, 123 Hope street
Dunlop, Thos. & Sons, 70 Wellington st
Frew, John G., & Co., 104 West George street
Frisken, Miller & Co., 101 St Vincent st
Gaff, John, & Co., 53 Bothwell st
Gardner, J. & A. & Co., Ltd., 65 Great Clyde st
Greenlees, John, & Co., 70 Wellington street
Halliday, George, Ltd., 50 Wellington street
Harper, Robert, 67 Gt. Clyde st
Hogarth, H. & Sons, 24 St. Enoch square
Hope, Andrew, & Co., 79 St. George's place
Kennedy, John, & Sons, 26 Renfield st
Macbeth & Co., Ltd., 65 Gt. Clyde street
MacBrayne, David, Ltd., 119 Hope st
Mackay, Daniel D., M.R.P.S.G. (steam and sailing ship owner), The Limes, Dunblane, Perthshire
M'Kinney & Rafferty, 21 New Merchant lane
M'Lachlan, William, & Co., 6 Merchant lane, Bridgegate
Murray, M'Nab & Co., 67 Hope st
Napier, John, 116 Hope street
Paton, John M., 68 Gordon st
Robertson, Mackie & Co., 140 W. George st
Ross, Allan & Johnston, 68 Gordon
Rowat, R. J., & Co., 70 Wellington street
Russell, J. Archie, 12 Waterloo st
Shankland, Russell & Co., 79 St. George's place
Sloan & Jackson, 144 St. Vincent street
Smith, W. W. C., & Co., 142 Queen st
Stewart, John G., Custom House quay
Stewart, John, & Co., 82 Gordon st
The Coasting Motor Shipping Co., Ltd., 68 Gordon st
Walker, R. & Co. 10 Clyde ter. and Fishmarket
Walker, Robert, & Co., Fish Market
Whimster & Co. 30 Renfield st
Williamson, John, 99 Gt. Clyde st
Workman, Arbuckle & Mackinnon, 96 Buchanan st
Wylie, Ross, & Co., 65 Renfield st

SHIPPERS OF BRUSHES.

Barker & Rennie, 22 King street, city
Dove, John, 31 St. Andrew's st. and 1 St. Andrew's sq.
Ferguson, John, & Sons, household, painting, toilet, saddlery, and fancy brush manufacturers, also cocoa mats and matting, 54 York st
Gaven & Co., 111 Gallowgate
Stewart Brothers, painting, household and machine brush manufacturers, 12 Stockwell st

SHIPPERS (Tobacconists' Fancy Goods, &c.)

Friedlander, A., & Co., 23 Royal Exchange square
Rattray, Chas., & Co., Ltd., 14, 16 Candleriggs

SHIPPING AGENTS

Braes, Halliday & Douglas (to all parts of the world), 58 Renfield street
Dawsons, Ltd. (removals and cartage), 46 Cadogan st
Gallaucher, Louis O, 69 Buchanan street
Greenshields & Co., 695 Govan rd
Union Transit Co., Ltd.; chief offices, 331 Argyle st.; Telephones, Private Branch Exchange, No. 9395 Central.—*See Advt.*

SHIPPING OFFICES.

Aberdeen, Leith, Dundee and Manchester, Liverpool, South of England and Bristol Channel steamers, M. Langlands & Sons, 45 Hope st

Aberdeen and Liverpool, Manchester and Bristol Channel steamers, M. Langlands & Sons, 45 Hope st

Aberdeen Line Steamers (London to Teneriffe, Cape Town and Australia); passenger agents, Thos. Meadows & Co. 114 Hope street

Aberdeen, Stromness, and Stornoway Steamers; M. Langlands & Sons 45 Hope st

Abram & Addie, 118 Queen st

Adelaide, S.A. (steam and sail), Aitken, Lilburn & Co. 80 Buchanan st

Aden (P. & O. Steamers), 26 W. Nile st

Aden (Union-Castle Line). 137 West George street

Adriatic & Mediterranean steamers, E. Radonicich, 14 St. Vincent pl

Adriatic, Burrell & Son, 54 George square

Africa, South & East Ports (Union-Castle Line), 137 West George street

Africa, South & East Ports (Union-Castle Line), F. W. Allan & Co. agents, 125 Buchanan street

Aitken, Lilburn, & Co., 80 Buchanan st

Alexandria Steamers, Crawford, Duff & Co. 81 St. Vincent st

Alexandria Steamers, Ellerman Lines, Ltd., Geo. Smith & Sons, 75 Bothwell street

Algoa Bay (Union-Castle Line), 137 West George street

Algoa Bay (Union-Castle Line); F. W. Allan & Co., agents, 125 Buchanan street

Algoa Bay Line of Steamers, Cayzer Irvine & Co., Ltd., 109 Hope street

Allan, F. W. & Co. agents, Union-Castle Line to South Africa, 125 Buchanan st

Allan Line (The) Steamship Co., Ltd., 25 Bothwell st

Allan Line Steam Ship Office; Allan Bros. & Co. U.K. Ltd., 25 Bothwell street

America, Hamburg-American Line; agents, John Bruce Murray & Co., 24 George square

American Express Co., 3 West Nile st

American and Mediterranean, Cunard S.S. Co. Ltd; G. & J. Burns, Ltd. managing agents, 30 Jamaica street

American Steam Ship Office, Allan Bros. & Co. U.K. Ltd., 25 Bothwell street

Amsterdam and Glasgow, George Gibson & Co. 14 St. Vincent place

Amsterdam & Glasgow, 45 West Nile st

Anchor Line (Henderson Bros.), Ltd., 14 St. Vincent place

Anchor Line; passenger booking agent, John Anderson, 131 Dundas street, city, and at Kirkintilloch

Anchor Line Royal Mail Steamship Co., Anchor Line buildings, St. Vincent place

Ancona, Burrell & Son, 54 George square

Angoche (Parapat), (Union-Castle Line), 137 West George st

Antwerp Direct Steamers; office, 21 Carlton place

Antwerp and Glasgow *via* Leith, Geo. Gibson & Co., 14 St. Vincent place

Antwerp and Grangemouth; Geo. Gibson & Co., 14 St. Vincent place

Arbuckle, Smith & Co., Ltd. 63A St. Vincent st

Ardrishaig Steamers, David MacBrayne, Ltd, 119 Hope street. Berth, 2 Bridge Wharf.

Atlas Line Service, Hamburg-American Line; agents, J. B. Murray & Co. 24 George square

Australia and New Zealand P. & O. Steamers, 26 West Nile street

Australia, New Zealand & China, 45 West Nile street

Australia, New Zealand; Macnab Bros., & Co, 375 Parliamentary road

Australia (White Star Line Steamers, for freight and passengers), agents, Thos. Meadows & Co., 114 Hope st

Australian Shipping Office (Loch Line), 80 Buchanan street

Ayr Steam Shipping Co. Ltd. 52 Robertson street

Ballina Steam Packet Office (Laird Line, Ltd), 52 Robertson st

Baltimore (U. S.) Steamship Office; Allan Bros. & Co. U.K. Limited, 25 Bothwell st

Baltimore (U.S.) Steamship Office, Donaldson Bros., Ltd., 58 Bothwell street

Bangkok Steamers; J. & A. Roxburgh, 14 St. Vincent place

Barbadoes, Trinidad and other West India Islands, Demerara and Berbice; Prentice, Service & Henderson, 175 West George st

Bari, Burrell & Son, 54 George square

Beira (Union-Castle Line), 137 West George st

Beira Line of Steamers, Cayzer Irvine & Co., Ltd., 109 Hope street

Belfast and Glasgow (*via* Ardrossan), G. & J. Burns, Ltd., 30 Jamaica street

Belfast & Glasgow (*via* Greenock) G. & J. Burns, Ltd., 30 Jamaica street

Belfast Steam Packet Office (Laird Line, Ltd.), 52 Robertson st

Bell Brothers & Co., 135 Buchanan st

Bermuda (The) Royal Steam Packet Co., 125 Buchanan st

Bibby Line of Steamers; agents, J. & A. Roxburgh, 14 St. Vincent place

Bilbao Steamers; J. & A. Roxburgh, 14 St. Vincent place

Blue Funnel Line of Steamers, agents, J. & A. Roxburgh, 14 St. Vincent place

Blue Funnel Line Passenger steamers to Australia; **agents for Scotland**, Aitken, Lilburn & Co., 80 Buchanan st

Bombay Line of steamers, Cayzer, Irvine & Co., Ltd., 109 Hope street

Bombay Line of Steamships, *via* Suez Canal (City Line), George Smith & Sons, 75 Bothwell st

Bombay, "Hall" Line, 26 West Nile street

Bo'ness & London Steamers, 125 Buchanan st

Borderdale (The) Shipping Co., Ltd, James Little & Co (Glasgow), Ltd., 69 Buchanan st

Boston Steamship Office, Allan Bros. & Co. U.K. Limited, 25 Bothwell st

Boston White Star Line Steamers; agents, Thomas Meadows & Co., 114 Hope street

Brazil Steamers (Lamport & Holt Line), P. Henderson & Co., 15 St. Vincent place

Brazil, The Royal Mail Steam Packet Co., 125 Buchanan st

Bremen, James Currie & Co. 136 Buchanan st

Bremerhaven, James Currie & Co. 136 Buchanan st

Bristol, Cardiff, Swansea, and Newport (Mon.), Wm. Sloan & Co., 53 Bothwell st

Bristol, Cardiff, Swansea, and East of Scotland and England; M. Langlands & Sons, 45 Hope street

British Columbia, J. & A. Roxburgh, 14 St. Vincent place.

British Guiana Steamers, Prentice, Service & Henderson, 175 W. George st

British India Steam Navigation Co. Ltd. freight and passage brokers; Gellatly, Hankey & Co., Gordon chambers, 82 Mitchell st

British India Steam Navigation Co. (Ltd.), 203 W. George st

Browne & Watson, 11 Bothwell street

Bruce, John, & Co. 67 W. Nile street

Buchanan, Moses, world travel steamship, tourist, and railway agent, also Colonial emigration agency, 22, 22a Renfield st

Buchanan Steamers, Ltd, 10 Bridge Wharf

Buenos Ayres, Donaldson Bros., Ltd., 58 Bothwell street

Buenos Ayres, The Royal Mail Steam Packet Co., 125 Buchanan street

Burns, G. & J., Ltd., 30 Jamaica st

Cadden, John, & Co., 6 Dixon st

Cadiz (John & Peter Hutchison), 31 Hope street

Calcutta Line of Steamships, *via* Suez Canal (City Line), George Smith & Sons, 75 Bothwell st

Calcutta Line of Steamers, Cayzer, Irvine & Co., Ltd., 109 Hope st

Calcutta (P. & O. Line), 26 West Nile street

Caledonia (The) Landing, Shipping, and Salvage Co. Ltd. 109 Hope st

Campbeltown & Glasgow Steam Packet Joint Stock Co. Ltd., 13 Clyde place quay

Canada and United States, C. P. R. offices, 120 St. Vincent st

Canadian Northern Railway System 125 Hope st

Canadian Pacific Railway Freight Offices, 120 St. Vincent st

Canadian Pacific Railway (Atlantic Steamship Lines), 120 St. Vincent street

Canadian Steamship Office, Allan Bros & Co. U.K. Limited, 25 Bothwell st

Canadian Steamship Office (Donaldson Bros., Ltd.), 58 Bothwell street

Canary Islands (Union-Castle Line), 137 West George st

Cape Colony, Natal, Delagoa Bay, East Africa and Mauritius (Union-Castle Line); head office for Scotland, 137 West George st

Cape of Good Hope, Natal, Madagascar, Mauritius, Royal Mail Steamers (Union-Castle Line); F. W. Allan & Co. agents, 125 Buchanan st

Cape Town Line of Steamers, Cayzer, Irvine & Co., Ltd., 109 Hope st

Cape Town (Union-Castle Line), 137 West George st

Cape Town (Union-Castle Line); F. W. Allan & Co. agents, 125 Buchanan st

Cape Town, White Star Line steamers, agents, Thomas Meadows & Co. 114 Hope st

Cardiff, Bristol, Swansea & Newport (Mon.), Wm. Sloan & Co., 53 Bothwell street

Cardiff, Bristol, Swansea, and East of Scotland and England; M. Langlands & Sons, 45 Hope st

Carron Co. 125 Buchanan street

Castlebay (Barra) Steam Packet Office; David MacBrayne, Ltd., 119 Hope street

Cayzer, Irvine & Co. Ltd., 109 Hope street

Central America & Mexican ports, Prentice, Service & Henderson, 175 West George street

Ceylon Line of Steamers, Cayzer, Irvine & Co. Ltd., 109 Hope street

China & Japan, C.P.R. offices, 120 St. Vincent street

China and Japan (Shire Line), 125 Buchanan st

China and Japan, J. & A. Roxburgh, 14 St. Vincent place

Chinde (Union-Castle Line), 137 West George st

Chittagong Line of Steamers, Cayzer, Irvine & Co., Ltd., 109 Hope st

Christiansand, James Currie & Co. 136 Buchanan st

Cienfuegos Steamers, M. Langlands & Sons, 45 Hope st.

City Line, Ltd. managers, Geo. Smith & Sons, 75 Bothwell st

City Line of Steamships to India, *via* Suez Canal, Geo. Smith & Sons, 75 Bothwell st

Clan Line Steamers, Ld. Cayzer Irvine & Co., Ltd., 109 Hope st

Clyde Shipping Co. Ltd. 21 Carlton pl

Coast and Lochfyne Steam Packet Office, David MacBrayne, Ltd., 119 Hope st; berth, 2 Bridge Wharf

Coleraine Steam Packet Office, Laird Line, Ltd., 52 Robertson st

Colombia (The Royal Mail Steam Packet Coy.), 125 Buchanan st

Colombo Line of Steamers (Cayzer, Irvine & Co., Ltd.), 109 Hope st

Colonsay, Coll, Carbost, Colbost, Carnan, and Castlebay: John M'Callum & Co. (Wm. Young), 87 Union st; berth 44

Connell Bros., Ltd., 163 Hope street

Constantinople Steamers; Crawford, Duff & Co., 81 St Vincent street

Copenhagen, James Currie & Co. 136 Buchanan st

Cork Steamers; office, 21 Carlton place

Crawford, Duff & Co., 81 St. Vincent street

Cuba, John Bruce Murray & Co., 24 George square

Cuba and Mexico, *via* New York. ("Ward" and "Munson" Lines); agent, Wm. J. Templeton, 116 Hope st

Cuba Steamers; M. Langlands & Sons, 45 Hope st

Cuba, The Royal Mail Steam Packet Co., 125 Buchanan st

Cuban Steamers, Prentice, Service & Henderson, 175 W. George street

Cunard S.S. Co. Ltd. American Royal Mail (G. & J. Burns, Ltd., managing agents), 30 Jamaica street

Cunard Steamship Co., Ltd.; G. & J. Burns, Ltd., agents, 30 Jamaica st

Currie, Jas., & Co, 136 Buchanan street

Cyprus Steamers, Crawford, Duff & Co. 81 St. Vincent st

Dansken & Fletcher, passenger agents for Allan and Anchor Lines, 9 Dalmarnock street, and at 273 Main st., Shettleston, and 563 Main st., Tollcross

Dantzic, James Currie & Co., 136 Buchanan st

Danube steamers; agents, J. & A. Roxburgh, 14 St. Vincent place

Delagoa Bay (Union-Castle Line), 137 West George street

Delagoa Bay (Union-Castle Line), F. W. Allan & Co., agents, 125 Buchanan street

Delagoa Bay Line of Steamers (Cayzer, Irvine & Co., Ltd.), 109 Hope street

Donald & Taylor, 123 Hope st

Dover Steamers; office, 21 Carlton place

Dublin and Glasgow, G. & J. Burns, Ltd., 30 Jamaica st

Dublin Steam Packet Office, Laird Line, Ltd., 52 Robertson st

Dublin (*via* Silloth); Wm. Sloan & Co., 53 Bothwell street

Duff, T. L., & Co., 24 George square

Dundee, Leith, Aberdeen, & Manchester, Liverpool & Bristol Channel Steamers, M. Langlands & Sons, 45 Hope st

Dundee & Stromness & Stornoway Steamers; M. Langlands & Sons, 45 Hope st.

Dunkirk & Glasgow; George Gibson & Co., 14 St. Vincent place

Dunoon & Kirn (Jno. Williamson), 7 Bridge wharf

Dunoon & Kirn Steam Packet Office, David MacBrayne, Ltd., 119 Hope st; berth, 2 Bridge Wharf

Dunvegan Steam Packet Office; David MacBrayne, Ltd., 119 Hope street

Durban (Union-Castle Line), 137 W. George street
East Asiatic Co., Ltd. (Copenhagen), 26 West Nile st
East London (Union-Castle Line), 137 West George st
East London Line of Steamers (Cayzer, Irvine & Co., Ltd.), 109 Hope st
Ellerman and Harrison Lines (Joint Service), of Steamships, &c., to South and East African ports and Mauritius, George Smith & Sons, 75 Bothwell st.
Escombe, M'Grath & Co., 26 W. Nile street
Falls Line, 7 Royal Bank place
Fiume (Burrell & Son), 54 George square
Forth Shipping Co., 94 Hope street
General Steam Navigation Co. Ltd. 8 Wellington st
Ghent & Glasgow, Geo. Gibson & Co. 14 St. Vincent place
Ghent Steamers; office, 21 Carlton place
Gibraltar Steamers, Crawford, Duff & Co., 81 St. Vincent st
Gibson, George, & Co., 14 St. Vincent place
Glasgow & Ballina (Laird Line, Ltd.), 52 Robertson st
Glasgow & Belfast (*via* Greenock), G. & J. Burns, Ltd., 30 Jamaica street
Glasgow & Belfast (*via* Ardrossan), G. & J. Burns, Ltd., 30 Jamaica street
Glasgow and Belfast (*via* Ayr), Laird Line, Ltd , 52 Robertson street
Glasgow & Coleraine (Laird Line, Ltd.), 52 Robertson st
Glasgow and Cuba, M. Langlands & Sons, 45 Hope street
Glasgow & Dublin (Laird Line, Ltd.), 52 Robertson street
Glasgow & Dublin, G. & J. Burns, Ltd , 30 Jamaica street
Glasgow, Dunoon, and Rothesay, 10 Bridge wharf
Glasgow, Dunoon, & Rothesay (David MacBrayne, Ltd.), 119 Hope st.; berth, 2 Bridge Wharf
Glasgow & Galloway Steam Packet Co. (Steel & Bennie, Ltd.), 86 Broomielaw
Glasgow & Greenock Shipping Co. (Steel & Bennie, Ltd.), 86 Broomielaw
Glasgow and Havana, M. Langlands & Sons, 45 Hope st
Glasgow & Highlands Royal Mail Steamers, David MacBrayne, Ltd., 119 Hope street
Glasgow & Hull Steamers, Carron Co., 125 Buchanan st
Glasgow and Hull Steamers, *via* Grangemouth, 125 Buchanan street
Glasgow & Isle of Man Royal Mail Steamers, Rennie & Watson, 73 Robertson street
Glasgow & King's Lynn, Carron Co., 125 Buchanan st
Glasgow & King's Lynn steamers, *via* Grangemouth, 125 Buchanan street
Glasgow & Larne, G. & J. Burns, Ltd., 30 Jamaica st
Glasgow & Larne (*via* Ayr), Laird Line, Ltd., 52 Robertson st
Glasgow & Liverpool, G. & J. Burns, Ltd., 30 Jamaica street
Glasgow and Liverpool steamers, Robert Gilchrist & Co., 73 Robertson street
Glasgow & Liverpool, M. Langlands & Sons, 45 Hope st
Glasgow and London steamers, *via* Grangemouth, 125 Buchanan st
Glasgow & London steamers, *via* Granton, 8 Wellington street
Glasgow and London Steamers, *via* Bo'ness, 125 Buchanan st
Glasgow and London Steamers, *via* Leith, 25 St. Vincent place
Glasgow & Londonderry (Laird Line, Ltd.), 52 Robertson st
Glasgow & Londonderry, G. & J. Burns, Ltd., 30 Jamaica st
Glasgow & Manchester, G. & J. Burns, Ltd., 30 Jamaica street
Glasgow & Manchester, M. Langlands & Sons, 45 Hope st
Glasgow & Portrush (Laird Line, Ltd.), 52 Robertson street
Glasgow & Preston, James Little & Co. (Glasgow), Ltd., 69 Buchanan st
Glasgow & Rotterdam, Amsterdam, the Rhine, Harlingen, Antwerp, Ghent, Terneuzen, Dunkirk, Boulogne, and Calais Steamers, via Leith; Geo. Gibson & Co., 14 St. Vincent place
Glasgow & Rotterdam, Amsterdam, and Delfzyl Steamers, James Rankine & Son, 45 W. Nile st
Glasgow & Sligo (Laird Line, Ltd.), 52 Robertson st
Glasgow and West Highlands, David MacBrayne, Ltd., 119 Hope st
Glasgow & Westport (Laird Line, Ltd.), 52 Robertson street
Glen & Co., 153 St. Vincent st
Globe Foreign Express, 51 Renfield street
Gothenburg steamers, 153 St. Vincent street
Gothenburg Steamers, Robertson, Mackie & Co., 140 West George street
Grand Trunk Pacific Rly., 75 Union street
Grand Trunk Rail. System, freight, passenger, and express; offices for Canadian and U.S.A. points, 75 Union street
Grangemouth and Antwerp, George Gibson & Co., 14 St. Vincent pl
Grangemouth and Hamburg, Jas. Currie & Co. 136 Buchanan st
Grangemouth and Hull steamers, 125 Buchanan street
Grangemouth and King's Lynn steamers, 125 Buchanan street
Grangemouth & London steamers, 125 Buchanan street
Grangemouth and Rotterdam, Amsterdam, and Delfzyl, James Rankine & Son, 45 W. Nile st
Granton & London Steamers, 8 Wellington st
Greenlees, John, & Co., 70 Wellington street
Greenock & Hamburg, Jas. Currie & Co. 136 Buchanan st
Gulf Line, 29 Waterloo st
Halifax (N.S.) steamship office, Allan Bros. & Co. U.K. Ltd., 25 Bothwell st
Halifax (N.S.), steamship office, Donaldson Bros. Ltd., 58 Bothwell street
Hamburg, American Line, John Bruce Murray & Co., agents, 24 George square
Hamburg, Jas. Currie & Co. 136 Buchanan st
Harlingen & Glasgow, Geo. Gibson & Co. 14 St. Vincent place
Harris & Sharpe, 67 Hope street
Harrison Direct Line to North Pacific Ports, Prentice, Service & Henderson, 175 W. George st
Hatfield, Cameron, & Co., 101 St. Vincent st
Havana, The Royal Mail Steam Packet Co., 125 Buchanan st
Havana Steamers, Prentice, Service & Henderson, 175 West George street
Havana Steamers, M. Langlands & Sons, 45 Hope street
Highlands, John M'Callum & Co. (Wm. Young), 87 Union st. (berth 44)
Highlands (Colonsay, Iona, Mull, Tiree, Skye, St. Kilda, Harris, North & South Uist, Benbecula and Barra), M. Orme & Co., 20 Robertson street
Highlands (Islay, Colonsay, Oban, Coll, Tiree, West of Skye, St. Kilda, Loch Roag, North and South Uist, Benbecula, and Barra), John M'Callum & Co. (Wm. Young), 87 Union street (berth 44)
Highlands (Ardrishaig, Oban, Fort-William, Inverness, Tobermory, Portree, and Stornoway), David MacBrayne, Ltd., 119 Hope st

Hobart (Tasmania), Aitken, Lilburn & Co., 80 Buchanan street
Hogarth, H., & Sons, 24 St. Enoch square
Hong-Kong Steamers, J. & A. Roxburgh, 14 St. Vincent place
Honolulu, Prentice, Service & Henderson, 175 West George street
Houlder Bros., Turnbull & Co., Ltd., 53 Bothwell street
Houlder (Howard) & Partners Ltd., 70 Wellington street
Huelva Steamers, H. Hogarth & Sons, 24 St. Enoch square
Hull, James Currie & Co. 136 Buchanan st
Hull and Glasgow Steamers, *via* Grangemouth, 125 Buchanan street
Hull and Grangemouth Steamers, 125 Buchanan st
Hull and South of England and Bristol Channel, M. Langlands & Sons, 45 Hope st
Ibo (Union-Castle Line), 137 W. George st
Inhambane (Union-Castle Line), 137 West George street
Inveraray Steamers, David MacBrayne, Ltd., 119 Hope street; Berth 2, Bridge Wharf
Inverness Steamers, David MacBrayne, Ltd., 119 Hope st
Inverness & Liverpool, M. Langlands & Sons, 45 Hope st
Islay Steam Packet Office, David MacBrayne, Ltd., 119 Hope street
Isle of Man Steam Packet Co., Ltd., Rennie & Watson, agents, 73 Robertson street
Isle of Man (via Silloth), William Sloan & Co., 53 Bothwell st
Italian and Sicilian Steamers, Whimster & Co., 30 Renfield street
Jamaica (The Royal Mail Steam Packet Co.), 125 Buchanan st
Jamaica, Cuba, Hayti, Costa Rica, Colombia, &c., J. B. Murray & Co., 24 George square
Jamaica, Prentice, Service & Henderson, 175 West George st
Japan & China Ticket Office, 120 St. Vincent st
Japan and China, J. & A. Roxburgh, 14 St. Vincent place
Japan and China (Shire Line), 125 Buchanan st
Java, J. & A. Roxburgh, 14 St. Vincent place
Java (Rotterdam Lloyd Mail Steamers), 26 West Nile st
Java Mail Steamers (fortnightly) from Amsterdam and Southampton, 45 W. Nile street
Karachi (Hall Line), 26 West Nile street
Karachi Line of Steamships (*via* Suez Canal), City Line, George Smith & Sons, 75 Bothwell st
Kilindini Mombasa (Union-Castle Line), 137 West George street
King's Lynn & Glasgow Steamers, *via* Grangemouth, 125 Buchanan street
King's Lynn and Grangemouth Steamers, 125 Buchanan st
Kirkcaldy, Leith, Aberdeen, Manchester, Liverpool and Bristol Channel Steamers, M. Langlands & Sons, 45 Hope st
Kismayu (Union-Castle Line), 137 W. George street
Knysna (Union-Castle Line), 137 West George st
Königsberg, Jas. Currie & Co. 136 Buchanan street
Lady Rowena Steam Ship Co., Ltd., 9 Bridge wharf
Laird Line, Ltd., 52 Robertson st
Lamont, Henry, & Co., 73 Robertson st
Lamport & Holt, Ltd. (loading brokers), James Dunn & Sons, 144 St. Vincent street
Lamu (Union-Castle Line), 137 W. George street
Langlands, M., & Sons, 45 Hope street
Larne & Glasgow, G. & J. Burns, Ltd., 30 Jamaica street
Larne Steam Packet Office (Laird Line, Ltd.), 52 Robertson st
Las Palmas (Union Castle Line), 137 West George st
Launceston (Tasmania), Aitken, Lilburn & Co., 80 Buchanan st
Leith, Dundee, Aberdeen, & Manchester, Liverpool & Bristol Channel Steamers, M. Langlands & Sons, 45 Hope st
Leith, Hull, Hamburg S.P.Co., Ltd. Jas. Currie & Co., 136 Buchanan street
Leith & Liverpool, Manchester & Bristol Channel Steamers, M. Langlands & Sons, 45 Hope street
Leith & London Steamers, via Leith, 25 St. Vincent pl
Leith & Riga, James Gardiner & Co. 14 St. Vincent pl
Leith, Rotterdam, the Rhine, Amsterdam, Harlingen, Antwerp, Ghent, Terneuzen, Dunkirk, and Calais Steamers, Geo. Gibson & Co., 14 St. Vincent place
Leith, Stromness, & Stornoway Steamers, M. Langlands & Sons, 45 Hope street
Leith & St. Petersburg, James Gardiner & Co. 14 St. Vincent pl.
Libau, James Currie & Co. 136 Buchanan st
Limerick Steamers; office, 21 Carlton place
Lisbon Steamers, H. Hogarth & Sons, 24 St. Enoch square
Little, Jas. & Co. (Glasgow), Ltd., 69 Buchanan street
Liverpool and Aberdeen, Leith, Kirkcaldy, Dundee, Newcastle, Middlesbro', M. Langlands & Sons, 45 Hope street
Liverpool and Glasgow, M. Langlands & Sons, 45 Hope st
Liverpool and Glasgow Steamers, H. Lamont & Co., 73 Robertson street
Liverpool & Glasgow, G. & J. Burns, Ltd., 30 Jamaica st
Liverpool and Inverness, M. Langlands & Sons, 45 Hope st
Liverpool, Stornoway & Stromness Steamers, M. Langlands & Sons, 45 Hope street
Lobito Bay (Union-Castle Line), 137 West George street
Lochboisdale Steam Packet office; David MacBrayne, Ltd., 119 Hope st
Loch Line (to Australia), Aitken, Lilburn & Co., 80 Buchanan street
Lochfyne and Coast Steam Packet Office, David MacBrayne, Ltd., 119 Hope street; berth, 2 Bridge wharf
Lochmaddy Steam Packet office; David MacBrayne, Ltd., 119 Hope st
Lochmaddy, Loch Eport, Loch Skipport, Loch Roag, and Lochboisdale; John M'Callum & Co. (Wm. Young), 57 Union street; berth 44
London and Bo'ness Steamers, 125 Buchanan st
London Direct Steamers; office, 21 Carlton place
London & Edinburgh Shipping Co., Ltd., 25 St. Vincent pl
London & Glasgow Steamers, via Leith, 25 St. Vincent pl
London and Glasgow Steamers, via Granton, 8 Wellington st
London & Glasgow Steamers via Bo'ness, 125 Buchanan st
London & Glasgow Steamers via Grangemouth, 125 Buchanan st
London & Grangemouth Steamers, 125 Buchanan st
Londonderry & Glasgow, G. & J. Burns, Ltd., 30 Jamaica st
Londonderry Steam Packet office (Laird Line, Ltd.), 52 Robertson street
MacBrayne, David, Ltd., Glasgow Highland Royal Mail Steamers, 119 Hope street
M'Callum, Jno, & Co. (Wm. Young), West Highland Steamers, 87 Union st. (berth 44)

Macdonald, J. L., 13 Clyde place quay
MacIver Line of Steamers, Glasgow and Liverpool to River Plate; agents, John Bruce & Co., 67 W. Nile st
Mackay Brothers & Co., 42 St. Enoch square
Maclay & M'Intyre, 21 Bothwell street
Madeira (Union-Castle Line), 137 West George st
Madras Line of Steamers, Cayzer, Irvine & Co., Ltd., 109 Hope st
Malta, Burrell & Son, 54 George square
Malta Steamers; Crawford, Duff, & Co., 81 St. Vincent st
Manchester and Glasgow, M. Langlands & Sons, 45 Hope st
Manchester & Glasgow, G. & J. Burns, Ltd., 30 Jamaica street
Manila (direct), J. & A. Roxburgh, 14 St. Vincent place
Marmagoa & Malabar (Coast Ports) City & Hall Line of Steamships (via Suez Canal), George Smith & Sons, 75 Bothwell st
Marseilles (Union Castle Line), 137 West George street
Martin, Wm., 34 West George street
Matauzas Steamers, M. Langlands & Sons, 45 Hope street
Mauritius Line of Steamers, Cayzer, Irvine & Co., Ltd, 109 Hope street
Mauritius (Union-Castle Line) 137 West George street
Mediterranean (White Star Line steamers), agents, Thomas Meadows & Co, 114 Hope st
Melbourne (Loch Line) steam & sail, 80 Buchanan street
Messageries Maritimes de France Mail Steamers; agents, Gellatly, Hankey & Co. Gordon chambers, 82 Mitchell st
Mexico and Cuba via New York (Ward Line), agent, Wm. J. Templeton, 116 Hope st
Mexico, The Royal Mail Steam Packet Co., 125 Buchanan st
Mexico Freight & Express Services, Arbuckle, Smith & Co., Ltd., 63A St. Vincent street
Middlesbro' and South of England and Bristol Channel, M. Langlands & Sons, 45 Hope st
Minard Castle Shipping Co., Ltd., 2 Kingston dock
Mogul Line of Steamers; Gellatly, Hankey, & Co., Gordon chambers, 82 Mitchell street
Mombasa, Kilindini (Union-Castle Line), 137 West George street
Monte Video, Donaldson Bros, Ltd., 58 Bothwell st
Montreal Steamship Office, Allan Bros. & Co. U.K. Ltd., 25 Bothwell st
Montreal Steamship Office, Donaldson Bros., Ltd., 58 Bothwell st
Morocco, Canary Islands, and Madeira (The Royal Mail Steam Packet Co), 125 Buchanan street
Morocco Coast Steamers, Crawford, Duff, & Co., 81 St. Vincent street
Mossel Bay (Union-Castle Line), 137 W. George st
Mossel Bay Line of Steamers, Cayzer, Irvine & Co., Ltd., 109 Hope st
Mozambique (Union-Castle Line), 137 West George street
Naples Steamers, Whimster & Co., 30 Renfield street
Naples (Union Castle Line), 137 West George street
Natal Line of Steamers; Cayzer, Irvine & Co., Ltd., 109 Hope st
Natal and Delagoa Bay (sailing vessels) 26 West Nile st
Natal (Union-Castle Line), 137 West George st
Natal (Union - Castle Line), F. W. Allan & Co. agents, 125 Buchanan st
New Brunswick Steamship Office, Allan Bros. & Co. U.K. Ltd., 25 Bothwell st
Newcastle, Jas. Currie & Co. 136 Buchanan st
Newcastle (N.S.W.), steam & sail, Aitken, Lilburn, & Co. 80 Buchanan street
Newcastle and South of England and Bristol Channel and Liverpool, M. Langlands & Sons, 45 Hope street
Newfoundland & Glasgow Steamship Office, Allan Bros. & Co. U.K. Ltd., 25 Bothwell st
Newhaven (Sussex) Steamers; office, 21 Carlton pl
New Orleans Steamers, M. Langlands & Sons, 45 Hope st
Newport (Mon.), Bristol, Cardiff, Swansea, Wm. Sloan & Co., 53 Bothwell st
Newport News (U.S.) Steamship Office, Donaldson Bros., Ltd., 58 Bothwell st
Newry and Dundalk Steamers, agents, James Little & Co. (Glasgow), 69 Buchanan street
New York (White Star Line Royal Mail Steamers, for freight and passengers), agents, Thos. Meadows & Co. 114 Hope st
New Zealand P. & O. Steamers, 26 West Nile st
New Zealand Line of Steamers, P. Henderson & Co., 15 St. Vincent place
Norddeutscher Lloyd Mail Steamers; passenger agents, Gellatly, Hankey & Co., Gordon chambers, 82 Mitchell st
Norddeutscher Lloyd Mail Steamers (N.D.L.), passenger agents, Jas. Rankine & Son, 45 West Nile st
Norfolk and Newport News (U.S.) Steamship Office, Donaldson Bros., Ltd., 58 Bothwell st
Nova Scotia Steamship Office, Allan Bros. & Co. U.K. Ltd., 25 Bothwell st
Oban, John M'Callum & Co. (Wm Young), 87 Union street; berth 44
Ocean Line to Straits, China, Japan, Java, and Western Australia, Colin Scott & Co., 94 Hope st
Orient Royal Mail Line, Australia and New Zealand, official agent, Moses Buchanan, 22, 22A Renfield street
Pacific Steam Navigation Co. (loading brokers), James Dunn & Sons, 144 St. Vincent st
Pacific (The) Steam Navigation Co., 125 Buchanan street
P. & O. Line, 26 West Nile street
Panama, The Royal Mail Steam Packet Co., 125 Buchanan st
Paris and Glasgow, via Dunkirk, George Gibson & Co., 14 St. Vincent place
Penang J. & A. Roxburgh, 14 St. Vincent pl
Philadelphia Steamship Office, Allan Bros. & Co. U.K. Ltd., 25 Bothwell st
Philadelphia Steamers, M. Langlands & Sons, 45 Hope street
Philippines, J. & A. Roxburgh, 14 St. Vincent place
Pillau, Jas. Currie & Co. 136 Buchanan st
Piræus Steamers; Crawford, Duff & Co., 81 St. Vincent st
Pitt & Scott, Ltd., foreign freight and express forwarders, 5 Dixon street
Plymouth Steamers; office, 21 Carlton pl
Port Amelia (Union-Castle Line), 137 W. George st
Portaskaig, Islay, John M'Callum & Co. (Wm. Young), 87 Union st.; berth 44
Port Elizabeth (Union-Castle Line), 137 West George st
Port Elizabeth (Union-Castle Line), F. W. Allan & Co. agents, 125 Buchanan st
Portland (Maine) U.S. Steamship Office, Donaldson Brothers, Ltd., 58 Bothwell st

Portland (U.S.) Steamship Office, Allan Bros & Co. U.K. Ltd., 25 Bothwell st

Portland (Oregon), Prentice, Service & Henderson, 175 W. George st

Portrush Steam Packet Office, 52 Robertson st., Laird Line, Ltd

Portrush, Mulroy, and Milford (Co. Donegal), J. Hay & Sons, 58 Renfield st

Port Said (P. & O. and Hall Lines) 26 West Nile st

Port Said Steamers, Crawford, Duff & Co., 81 St. Vincent st

Port Said (Union-Castle Line), 137 W. George street

Port Said, J. & A. Roxburgh, 14 St. Vincent place

Porto Rico, New York and Porto Rico S.S. Co.; agent, Wm. J. Templeton, 116 Hope st

Portsmouth Steamers; office, 21 Carlton place

Port Sudan (Union-Castle Line), 137 W. George street

Prentice, Service & Henderson, 175 W. George st

Preston Steamers, James Little & Co. (Glasgow), Ltd., agents, 69 Buchanan st

Puget Sound Ports, Prentice Service, & Henderson, 175 W. George st

Quebec and Montreal Booking office, 120 St. Vincent st

Quebec and Montreal Steamship Office, Allan Bros. & Co. U.K. Ltd., 25 Bothwell street

Quebec and Montreal Steamship Office, Donaldson Bros., Ltd., 58 Bothwell street

Quebec and Montreal, White Star-Dominion Line (joint service from Liverpool), agents, Thomas Meadows & Co., 114 Hope st

Quilimane (Union-Castle Line), 137 W. George street

Rangoon (Bibby Line), J. & A. Roxburgh, 14 St. Vincent pl

Rangoon Line of Steamers, P. Henderson & Co., 15 St. Vincent place

Rankine, James, & Son, Rotterdam, Amsterdam, and Delfzyl Shipping Co. 45 West Nile st

Rennie & Watson, 73 Robertson st

Reunion (Union-Castle Line), 137 W. George st

Rickmers Line, Thos. Skinner & Co., agents, 30 Renfield st

Riga from Leith, James Gardiner & Co. 14 St. Vincent pl

Riga and St. Petersburg Regular Steamers; Arbuckle, Smith, & Co., Ltd., agents, 63A St. Vincent st

River Plate Steamers (Lamport & Holt Line), P. Henderson & Co., 15 St. Vincent place

River Plate, Donaldson Bros, Ltd., 58 Bothwell st

River Plate, The Royal Mail Steam Packet Co., 125 Buchanan st

Robertson, Mackie & Co., 140 West George st

Robertson, Paterson, & Co., 29 Waterloo st

Rothesay and Port-Bannatyne (John Williamson), 7 Bridge wharf

Rothesay Steam Packet Office, David MacBrayne, Ltd., 119 Hope st.; berth, 2 Bridge Wharf

Rotterdam Steamship Co. James Rankine & Son, 45 West Nile street

Rotterdam and Glasgow, 45 W. Nile street

Rotterdam Steamship Co. George Gibson & Co. 14 St. Vincent place

Royal (The) Mail Steam Packet Co. 125 Buchanan st

Russell, Robt. & Co. Royal Exchange

Russell, Thomas, C.P.R. agent, 120 St. Vincent st

St. John (N.B.) Steamship Office, Allan Bros. & Co. U.K. Ltd., 25 Bothwell st

St. John (N.B.) Steamship Office, Donaldson Bros., Ltd., 58 Bothwell st

St. John's (N.F.) Steamship Office, Allan Bros. & Co. U.K. Ltd., 25 Bothwell st

St. Kilda, Soay Scotvin (Kallin); John M'Callum & Co. (Wm. Young), 87 Union st (berth 44)

St. Petersburg from Leith, Jas. Gardiner & Co. 14 St. Vincent place

Salvation Army Shipping Office for Scotland, 203 Hope st

San Francisco, J. & A. Roxburgh, 14 St. Vincent pl

San Francisco and neighbourhood (reg. sailing ships and steamers), Arbuckle, Smith & Co., Ltd., agents, 63A St. Vincent st

San Francisco Steamers (Prentice, Service & Henderson), 175 West George street

Santiago de Cuba Steamers, M. Langlands & Sons, 45 Hope st

Santo Domingo Ports, Arbuckle, Smith & Co., Ltd., 63A St Vincent street

Santo Domingo *via* New York, Clyde S.S. Co.; agent, Wm. J. Templeton, 116 Hope st

Seattle, J. & A. Roxburgh, 14 St. Vincent place

Seattle Steamers (Prentice, Service & Henderson), 175 West George street

Seville Direct Steamers, A. C. Wallace & Co., 71 W. Nile street

Shanghai, agents, J. & A. Roxburgh, 14 St. Vincent place

Shire Line to Straits, China, and Japan, 125 Buchanan st

Singapore, J. & A. Roxburgh, 14 St. Vincent place

Sligo Steam Packet Office (Laird Line, Ltd.), 52 Robertson st

Sloan, Wm., & Co., 53 Bothwell st

Smith, Geo. & Sons, City Line, 75 Bothwell street

Smyrna Steamers, Crawford, Duff & Co., 81 St. Vincent st

Southampton Steamers; office, 21 Carlton pl

South and East Africa Steamers (Union Castle Line), head office for Scotland, 137 West George st

South African Line of Steamers (Union-Castle Line), F. W. Allan & Co., agents, 125 Buchanan st

South African Line of Steamers; Cayzer, Irvine & Co., Ltd., 109 Hope st

Spanish Steamers, Whimster & Co., 30 Renfield street

Spanish Steamers, J. & A. Roxburgh, 14 St. Vincent pl

Steamship Office for Canada and the United States, Allan Bros. & Co. U.K. Ltd., 25 Bothwell street

Steel & Bennie, Ltd. 86 Broomielaw

Stettin, James Currie, & Co., 136 Buchanan st

Stevenson, John, & Co., 23 Royal Exchange square

Stornoway Steamers, David MacBrayne, Ltd., 119 Hope st

Stott Line, Ltd. (St. Petersburg, Riga, and Baltic ports); agents Arbuckle, Smith & Co., Ltd., 63A St. Vincent street

Stromness, Stornoway and Aberdeen, Leith, Dundee, Manchester and Liverpool, M. Langlands & Sons, 45 Hope st

Suez (Union-Castle Line), 137 W. George street

Sunderland, James Currie & Co. 136 Buchanan st

Swansea, Cardiff, Bristol, and East of Scotland and England; M. Langlands & Sons, 45 Hope street

Swansea, Bristol, Cardiff, and Newport (Mon.), Wm. Sloan & Co., 53 Bothwell street

Swedish and Norwegian Line of Steamers, 153 St. Vincent st

Swedish Line of Steamers to Gothenburg, Robertson, Mackie & Co., 140 West George st

Sydney, N.S.W. (steam and sail), Aitken, Lilburn, & Co., 80 Buchanan st

Syrian Coast Steamers, Crawford, Duff & Co., 81 St. Vincent st

Tacoma, J. & A. Roxburgh, 14 St. Vincent place
Tacoma (Prentice, Service & Henderson), 175 West George street
Tampico, The Royal Mail Steam Packet Co., 125 Buchanan st
Tehuantepec Route to North Pacific Ports (Prentice, Service & Henderson), 175 W. George street
Teneriffe (Union-Castle Line), 137 West George st
Terneuzen & Glasgow; Geo. Gibson & Co. 14 St. Vincent pl
The Donaldson Line, Ltd., Steamship office; Donaldson Bros., Ltd., 58 Bothwell st
The Lyle Shipping Co., Ltd., 124 St. Vincent st
The Trinidad Shipping & Trading Co., Ltd., 175 W. George st
Tobermory and Tiree, John M'Callum & Co. (Wm. Young), 87 Union street (berth 44)
Trieste, Burrell & Son, 54 George square
Trinidad Steam Packet Office, Prentice, Service & Henderson, 175 W. George st
Trinidad, The Royal Mail Steam Packet Co., 125 Buchanan st
Tunis, Susa, and Sfax, Burrell & & Son, 54 George square
Tunisian Coast Steamers; Crawford, Duff & Co., 81 St. Vincent street
Union-Castle Line; head office for Scotland, 137 West George street
Union Steam Ship Co. of New Zealand, Ltd., 175 W. George st
Union Transit Co., Ltd., tourist and emigration agents for all parts abroad by principal steamship lines; Chief offices, 381 Argyle st.; Telephones, Private Branch Exchange, No. 9395 Central.—*See Advt.*
United States Steamship Office, Allan Bros. & Co. U.K. Ltd. 25 Bothwell street
Vancouver (B. C.), J. & A. Roxburgh, 14 St. Vincent place
Vancouver Steamers (Prentice, Service & Henderson), 175 W. George street
Vancouver (The) Royal Mail Steam Packet Co., 125 Buchanan st
Venezuela Steamers, Prentice, Service & Henderson, 175 West George st
Venezuela (The Royal Mail Steam Packet Co.), 125 Buchanan st
Venice, Burrell & Son, 54 George square
Vera Cruz, The Royal Mail Steam Packet Co., 125 Buchanan st
Victoria (B.C.), J. & A. Roxburgh, 14 St. Vincent place
Waterford Steamers; office, 21 Carlton place
West Highland Steam Packet Office, John M'Callum & Co. (Wm. Young), 87 Union st. (berth 44).
West Highland Steamers, David MacBrayne, Ltd., 119 Hope st
West Indies, John Bruce Murray & Co., 24 George square
West Indies, The Royal Mail Steam Packet Co., 125 Buchanan st
West India Steamers direct, Prentice, Service, & Henderson, 175 W George st
Westport Steam Packet (Laird Line Ltd.), 52 Robertson st
Wheatley, Geo. W., & Co., Ltd., 51 Renfield street
White Star-Dominion Line (joint-service, Liverpool to Quebec and Montreal); agents, Thos. Meadows & Co., 114 Hope street
White Star Line, local agency, Moses Buchanan, 22, 22A Renfield st
White Star Line Steamers, Liverpool to New York, Boston, Quebec, Montreal, Cape Town, and Australia, also Southampton to New York, and New York and Boston to Mediterranean, freight and passengers; agents, Thos. Meadows & Co., 114 Hope street
Williamson, W. A., Ltd., tourist, travel, railway and steamship agents, 115 Hope st
Yokohama Steamers, J. & A. Roxburgh, 14 St. Vincent pl
Zanzibar (Union-Castle Line), 137 West George street

SHIP PLUMBERS.

Anderson, Alexander (on Admiralty and War Office Lists), 24 Regent Moray st., Overnewton; branch, 1104 Pollokshaws road, Shawlands cross; 161 Finnieston st., and Boyle st., Irvine
Houston, J. W., & Co. (registered), Partick cross
Lawrie, J. & T., 1059 Argyle st
Neilson, Richard, & Co., Ltd., 3 to 11 Blackburn street, S.W.

SHIP-PUMP MAKERS.

Allen, W. H., Son & Co., Ltd. (centrifugal, &c.); agents, Chas. Henderson & Co., Ltd., 73 Robertson street
Bailey, Sir W. H., & Co., Ltd., Salford, "Davidson" patent economical feed pumps, bilge pumps, feed-water heaters, &c., 19 Waterloo street
British (The) Electric Plant Co., Ltd., 78 St. Vincent st
Broadfoot, John & Sons, Limited, Inchholm Works, James street, Whiteinch
Carruthers, J. H. & Co. Ltd. Hamilton street, Polmadie
Clarke, Chapman & Coy., Limited Gateshead-on-Tyne (steam and electric), Thomas Millar, 81 St. Vincent st
Dawson & Downie, Elgin Works, Clydebank
Dempster, Moore & Co., Ltd. 49 Robertson street
Downton, J. & Co., 71 West India Dock road, London, E.; agent, J. J. H. Cruikshank, 95 Bath st
Drysdale & Co., Ltd. (centrifugal, for circulating or ballast purposes), Bon-Accord Works, Yoker
Haywood-Tyler & Co., Ltd. (bilge pumps, &c.); agents, Charles Henderson & Co., Limited, 73 Robertson street
MacLellan, P. & W. Ltd. 129 Trongate
Pulsometer Engineering Co. Ltd., 160 St. Vincent st
Schäffer & Budenberg, Limited (pistonless steam pump injectors and water lifters, patent voit steam pump), 5 Wellington st
Tangyes Ltd., 111 Hope street
Wallace & Connell, 44 St. Enoch square, and branches
Watson, Henry, & Sons, Newcastle-on-Tyne; agents, W. Christie & Co., 105 St. Vincent street

SHIP REPAIRERS AND DRY DOCK OWNERS.

Ailsa Shipbuilding Co. Ltd. shipbuilders, engineers and boilermakers, ship, engine, and boiler repairers, with graving docks, Troon, and patent slip-way, Ayr
Anglo-Swedish Electric Welding Co., Ltd. (land and marine boilers, cracked shafts, propellers, stem posts, &c.), 104 Hydepark st.; tel. No., 212 Charing
Barclay, Curle & Co., Ltd., Clydeside Repairing Works, Whitefield road, Govan
Barclay, Curle, & Co., Ltd., Elderslie Graving Dock, Scotstoun, W
Campbell, Andrew, & Co, 150 Govan road, Mavisbank
Clyde Shipbuilding and Engineering Co, Ltd., Port-Glasgow
Crichton, C. & H., Ltd., Liverpool; agent, Gideon P. Duncan, 121 St. Vincent street
Darroch & Espie, 37 Weir st
Dunlop, Bremner & Co., Ltd., Inch Works, Port-Glasgow

Gardner, Walter, & Co., 82 Paisley road, West
Grayson, H. & C., Ltd., Liverpool, Birkenhead and Garston; agent, Geo. Tipping, 140 W. George st
Henderson, David & Wm. & Co. Ltd. 190 Elliot st. and Meadowside Works, Partick
Inglis, A. & J. Ltd. (and slip owners), 64 Warroch street and Pointhouse Ship Yard
M'Gruer & Co., Ltd., Clynder, Gareloch; registered office, 109 Hope street
Mercantile (The) Dry Dock Co. Ltd. Jarrow-on-Tyne; agents W. Christie & Co., 105 St. Vincent street
Morse Dry Dock & Repair Co., New York; agents, Easton & Co., 53 Bothwell st
Munro, Richard & Co., Kelvin Dock, Maryhill
Palmer's Shipbuilding and Iron Co., Ltd., Jarrow-on-Tyne; agents, Mungo Gray & Co., 94 Hope st
Robins, John N. & Co., Erie Basin, New York; agents, Brown, Primrose & Smyth, 172 West George street
Russell & Co., head office, Kingston yard, Port Glasgow
Stephen, A. & Sons, Ltd. (and engine), Govan Graving Dock Repair Works, Govan
Vulcan Dock, Hamburg; agent, William C. Harvey, 166 Buchanan street

SHIP SIDE-LIGHT AND DECK-LIGHT.

Allan, A. M., & Co., The Forth Glass Works, Panmure st, Firhill
Downton, J. & Co., 71 West India Dock road, London, E.; agent, J. J. H. Cruikshank, 95 Bath street
Hayward Brothers & Eckstein, Ltd., 141 West Regent st
Kirsop, A. B., & Co., agents for J. & J. Woods, Rainhill, Liverpool, 34 W. George street (all kinds of ships brass work)
Meikle, Wm., & Sons, 21 Wellington street
Swinburne, M. W. & Sons, Ltd., Wallsend-on-Tyne; agents, Wm. Nimmo & Co., 5 Oswald street

SHIP SIGNAL MAKERS.

Brown, Stephenson & Co. 101 Waterloo st
Fleming & Co., 31 Robertson st
Holmes Lights Co., 50 Wellington street, and 10 Idol lane, London

SHIP AND STEAMBOAT MASTERS

Allan, Alex. G. 5 India st., city
Black, John C., 45 West Nile st
Campbell, John, 17 Dundas st., s.s.
Leitch, Alex., 26 Edgemont st
Robertson, Robert T., 592 Pollokshaws road

SHIP STORE MERCHANTS.

Aim, W. L., & Co., 57-59 Cornwall st., Kinning park
Alexander, Fergusson, & Co. Ltd. 50 Ruchill st., Maryhill
Armour, Thomas W., 122-124 Broomielaw
Blacklock & Macarthur (oils, paints, varnishes, &c.); offices, 161-173 West street; works, 102 to 118 Dale street, Tradeston, and at London, Cardiff and Luton
Brown & Sons, 39 St. Enoch square
Calder & Armour (paints, oils, varnishes, &c.), 14, 16 Broomielaw
Clyde (The) Rubber Works Co. Ltd., Renfrew; branch office, 125 Buchanan street
Cockburn & Co., Ltd. (medical stores), 130 to 140 Howard st., 56 St. Enoch sq., and 48 Cathcart st, Greenock
Craig & Rose, Ltd. 85 Cadogan street, also at Edinburgh and London
Dempster, Moore & Co., Ltd., 49 Robertson street
Dick & Parker, Ltd., 76 Milton st., Port-Dundas
Eadie, Arch. & Co. Ltd., 54 Cook street
Easson Bros., engine cleaning waste manufacturers, 48 King street, Mile-end
Findlay, Joseph, & Co., cleaning waste, sponge cloths, &c., 113 Virginia place; works, 9 Portman street, Kinning park
Fleming & Co. (all kinds hardware packings, oils, paints), 31 Robertson st
Fyfe & Morton (provisions), 5 York st
Glasgow Patents Co., Ltd. (oils, paints, varnishes, &c.), 120 Gt. Wellington st., Kinning park
Gulliland, Allan E., & Co. (oils and paints), 18 Mains street
Halliday & Co., 41 Bishop st., Anderston
Hinshelwood, Thos., & Co., Ltd., Glasgow Oil, Colour, Paint, and Varnish Works, Glenpark st
Hird, Hastie & Co. (oils, paints, varnishes, &c.), 73 Park street, Kinning Park
King, William (ships' cooperage), 223 Parliamentary road
Lindsay, R. B. & Co. 38 Mair st. Plantation
MacBeth & Co., Ltd, 65 Great Clyde street
Maclean Bros. 42 York street
MacLellan, Lewis & John, 65, 67, and 130 Port-Dundas road
MacLellan, P. & W. Ltd. 129 Trongate
M'Sparran, Jas. 44 Commerce street
Maitland & Co., 222 Kelvinhaugh street
Mathews, Maclay, & Manson, 136, 138 Hydepark st
Moore, G. & C. (beer, stout, and aerated waters), 165 Mordaunt street
Murray, John, & Son, Ltd., 12-16 College street
Murray, M'Vinnie & Co. Ltd. (all kinds of naval hardware, packings, oils, paints, and ropes), Mavisbank quay s.s.—*See Adv.*
Neil, J. & R., 56 Robertson street
Neilson, Phillips & Co. (preserved provision merchants), 55-57 Cadogan st
O'Hara, Jas., 5 West street, s.s.
Paterson, George, & Co., Ltd., 14-16 Springfield lane, s.s.
Phœnix Asbestos & Packing Co., 11 Cochrane street
Robb, Moore & Co., Ltd., 74 Broomielaw
Robley & Co., 80, 82 York street
Russell & Co., 71 Robertson st
Russell, John & Co. (oils, paints, varnishes, &c., 93 Hope st
Service, Robert, & Sons, 73 to 79 Morrison st
Setz, Charles, 20 Springfield lane
Stewart, John, & Co. (Glasgow), Ltd. (iron and ironmongery), 28-32 Oswald st
Storer, James, & Co., Ltd. (paints, oils, varnishes, &c.), Barrowfield Works, Bridgeton
The Strathclyde Paint Co., paints, oils, varnishes, &c., Davidson st., Dalmarnock
Weston, John & Co., timber merchants, Kelvin Saw Mills, 107 Kelvinhaugh st.; tel. No. 8985 Central (2 lines)
Wilson, J. & R. Inc., 22 Oswald street, and at 117 Steuart st., San Francisco, Cal.
Wilson, J. & R. Ltd. 22 Oswald st. and at 3 Jones lane, New York, U.S.A.
Wilson, J. & R. (Australia), Ltd, Sydney and Newcastle, N.S.W., and at 22 Oswald st

Wilson, J. & R., 22 Oswald st
Wiseman, Wm. & Sons (cleaning waste, wicks, sponge cloths, oils), New Adelphi Mill, 205 Rutherglen road; telephone Nos. Nat. 398 Gorbals, P.O. 1409; telegraphic address, "Decket, Glasgow"

SHIPS' BERTH MANUFACTURERS.

Hoskins & Sewell, Ltd., Birmingham; representative, A. C. Brodie, 19 Waterloo street

SHIPS' COOKING APPARATUS.

Moorwoods, Ltd., Sheffield (for highest-class passenger steamships, yachts, and merchant vessels of every description) agents, Barclay, Mackay & Co, 13 Dixon st.; tel., 846 Central; telegrams, "Brass"
Murray, M'Vinnie & Co., Ltd. (for first-class passenger steamers, &c.), Mavisbank quay, s.s.

SHIPS' DAVIT MAKERS.

British (The) Mannesmann Tube Co. Ltd. Landore tubular davits; sole agents, J. L. Carty, 46 Gordon st
Burbridge patent double davits; **R. Lickley & Co.**, 141 West George street
Chambers, Scott & Co., Ltd., (patent turning and locking gear) Dalziel Engineering works, Motherwell
Welins Patent quadrant davits, planet gear hoisting winch, chocks, gripes, non-toppling blocks and Lundin decked lifeboat; representative for Scotland Andrew Smith, 12 York street

SHIPS' DUNNAGE.

Weston, John, & Co., timber merchants, Kelvin Saw Mills, 107 Kelvinhaugh st.; tel. No. 8985 Central (2 lines)

SHIPS' LOUD SPEAKING TELEPHONES.

Kelvin, Bottomley & Baird, Ltd., 16-20 Cambridge street

SHIPS' MODELLERS.

Clyde Model Dock Yard & Engine Depot, 24 Argyll arcade, and 145 Argyle street
Kelso & Co., 1008 Pollokshaws rd—*See Advt. in Appen.*
Mackenzie & Co. (in wood and metal), 212 Old Dumbarton rd
Welsh & Co. 67 M'Alpine st

SHIPS' MODEL FITTINGS.

Clyde Model Dock Yard & Engine Depot, 24 Argyll arcade and 145 Argyle street
Kelso & Co., 1008 Pollokshaws rd.—*See Advt.*
Mackenzie & Co., 212 Old Dumbarton road
Welsh & Co. 67 M'Alpine st

SHIPS' RAIL STANCHIONS.

Edwin, Richars, & Sons, Wednesbury; sole agents, J. L. Carty & Co, 46 Gordon st

SHIPS' TACKLE MANUFACTURERS.

Argyle Lifting Tackle Co., Ltd., 80 Galbraith st., Finnieston
Darroch & Espie, 37 Weir street
Fleming & Co., 31 Robertson st
MacLellan, P. & W. Limited, 129 Trongate
Murray, M'Vinnie & Co., Ltd. Mavisbank quay, s.s.
Smith, Andrew, 12 York st
Smith & M'Lean, Ltd. Clyde Galvanizing Works, Mavisbank
Stark, Gibson & Co., 222 Broomielaw
Stewart, John, & Co. (Glasgow), Ltd. (dealers), 28-32 Oswald street

SHIPS' TELEGRAPHS.

Biggar & Hendry, 159 Howard st
Bryden, John & Sons (electric bells and telephones), 63 West Regent st
Chadburn's Telegraph Co., Ltd. (ship), 4 Finnieston quay
France & Morgan, Whitefield Brass Works, Carmichael st. Govan
Martin, W. C., & Co. (electrical), 10-16 West Campbell st
Mechan & Sons, Ltd., Scotstoun
Murray, M'Vinnie & Co., Ltd. (speaking tubes, &c.), Mavisbank quay, s.s.
Reid, J. Miller & Sons, 110 Lancefield st
Robinson, A & Co., Liverpool; represented by Hamilton Bros., 182 W. George street

SHIPS' VENTILATING FANS.

Siemens Bros., Dynamo Works, Ltd., marine dept., 66 Waterloo street

SHIP WINCHES.

Chambers, Scott & Co., Ltd., (electric cargo boat and warping winches), Dalziel Engineering Works, Motherwell
Clarke, Chapman & Co., Ltd., Gateshead on-Tyne (steam and electric); Thomas Millar, 81 St. Vincent st
Mavor & Coulson, Ltd. (electric), 47 Broad st., Mile-end

SHIRT AND COLLAR DRESSERS.

Yuill, John, & Co., Ltd., Glen Mil Works, Campsie Glen

SHIRT FACTORY.

Baikie & Hogg, Ruchill

SHIRTMAKERS.

Adams, John, 212 North street and 844 Argyle street
Anderson, W. F. & Bros., Ltd., 92 Gordon st
Arneil & Yuill, 20 Gordon street
Baikie & Hogg, 52 Gordon st
Baird, J. & L. 9 Cochrane st
Begg, Alex, & Co., 21 Cochrane street
Bennett, 171 Argyle st
Bennett, J. W., 108 Queen st
Brunton, W., & Son, 183 Broad street, Mile-end
Burton, Henry, & Co. 111 Buchanan street
Clyde Manufacturing Co., 84 Miller street
Connell, W. W., 59 Sauchiehall st
Connor, James, 932 Argyle street
Copland & Lye, 165, 167 Sauchiehall st
Corrie, Henderson & Co., 10 Garthland street
Cruickshank & White, 71, 73 Sauchiehall st. and 39 Jamaica street
Cumming, J. W., 169 Cambridge st
Dunn, John, 26 Glassford street
Donnachie, R., 68 Glassford st
Dunnochie, F. & R. 14 King st., city
Dykes & Morton (wholesale), 19 John street
Forsyth, R. W., Ltd., Renfield st., corner Gordon st; also Edinburgh
Forsyth, R. W., Ltd., St. Enoch house, 165 Argyle st
Glassford Shirt Manufacturing Co. 114 Candleriggs
Grant, A. B. & Sons (wholesale and export), 16 South Frederick street
Grant & Watson, 60 St. Vincent st
Hendry, James, 20 Union st
Hogg & Mitchell, 3 Miller street
Hope Bros. Ltd. 84 to 90 Buchanan street
Hunter, Barr, & Co. Ltd. (wholesale), 57 Queen street
Irish Linen Co., 115 Sauchiehall street
Jackson, Edw. 100 Buchanan st

Johnstone Bros. 130 Wellington st
Kelly, M. & E. 16 London st
Logan & Cook, 177 Reid street, Bridgeton
M'Calman, C. & A. 107 Claythorn street
M'Carroll Bros., 3-5 Buchanan st
Macdermid, Ltd., 49 Renfield st
Macfarlane, James, & Co, 114 Candleriggs
M'Glashan, Sons, & Co., Ltd., 106 Dunlop st
M'Intosh, J., 43 Sauchiehall st
M'Intyre, Hogg, Marsh & Co. Ltd., 51 Buchanan st
M'Iver, J. 263 High street
M'Millan, Donald, 484 Argyle st
M'Nab, A., 70 Brunswick st
M'Nicol, Daniel, 73 Hutcheson st
Maxwell, Turnbull, & Co., 105 Virginia street
Murray, James, & Sons, 28 to 32 Bellgrove street, sole maker of Webster's celebrated "Unique" shirt
Neill, Samuel, 128 Ingram st
Neill & Henderson, 49 Hutcheson street
Neilson, Walter, & Co. 82 Gallowgate
Nimmon, R., & Co., Ltd., 24 Howard st
Orr, Archd. & Co (wholesale), 42 Glassford st
Paisleys Limited, 76 to 96 Jamaica street and 2 to 12 Broomielaw
Pettigrew & Stephens, Ltd., 171 to 193 Sauchiehall street
Provan, Alex. 96 Argyle st
Rattray, Charles, & Co. Ltd. (wholesale), 14 Candleriggs
Rattray, Charles, & Co. Ltd. (wholesale and export), 14 Candleriggs
Riley, Alex., & Co., 85 St. Vincent st
Rintoul, M. & A., 16 Renfield st
Robertson, John, & Co., 69 Buchanan st
Rowan & Co., 104 and 108 Argyle st
Salton, Brown, & Co. 8 Wellington street
Scott, Charles, 124 Union st
Sinclair, R. & Co., 64 Osborne street
Smith, Charles & Co. 82 West Nile st
Smith, John, & Co., 30 Trongate (late High st)
Stewart & Westwood, 28 Renfield street
The Bishop Street Hemming Co., 61 Bishop st., Anderston
Tillie & Henderson, Ltd., 39 Miller street
Turnbull, Duncan & Co. (wholesale), 100, 102 Brunswick st
Watson & Co., 27 Gordon street and 100 Mitchell st
Watson, J. B. & Co. (Union corner) 115 Union st. and 61 Gordon st.; tel., City 9295
Wilkie & Kennedy Ltd. (wholesale and export), 64 Osborne st. and 48 King st

SHOE HEEL TIPS.

Forrester, D. L., 90 London rd
Moffat Bros. 422 London road
Parkes, George B.; agent, James Dick, 19 Waterloo st

SHOEMAKERS

SEE BOOT AND SHOEMAKERS.

SHOPFITTERS

Allan & Bogle, 246, 248 Abercromby st
Anderson Bros., grocers', butchers', bakers', and wine merchants' complete outfitters, 35 Stockwell street
Armstrong, Jas., 159 Buccleuch lane
Avery, W. & T. Ltd. (proprietors of Parnall & Sons, Ltd., Bristol; estimates given for complete outfitting of shops; beams and scales, shop fronts, &c., &c.), 8 and 10 Stockwell street
Barr, John & Co., 105 Wallace street, s.s.
Barrowman, Peter, 1252 Duke st. Parkhead
Bartlett & Son, Ltd., 69 M'Alpine street
Begg, A. & T. (butchers' blocks, tables, and counter tops, &c.), London Road Sawmills
Brown & Co., 73-85 M'Alpine street
Brown, Jas. & Son, 83 Jamaica st. (patent spring roller sunshades and every variety of Venetian, Holland, wire cloth and other blinds, proprietors and sole makers of Shadopaque blinds, shop seats); works, Newfield Steam Factory, Dalmarnock East; tele. Nos., City Showrooms, Central 7358; Works, 2803 Bridgeton; teleg. address, "Shadopaque, Glasgow"
Bryden, John, & Sons, 63 W. Regent st. (spring roller sun blinds, inside roller blinds, gauze screens)
Buchan, Hugh, 97 W. Campbell st
Campbell, Dugald, 120, 122 Kent road
Cotterell, Wm., & Sons (mirrors and glass shelves), 126 Howard st; works, 100 Elliot st
Craig, John, & Sons, 94 Paterson st., s.s.
Davies, T., & Co., 470 Gallowgate, butchers' utensils, machines and shop fittings; telephone No., 2509 Bridgeton
Forrest & Son (for all kinds of shop fittings for all trades, shop mirrors, incised glass signs and facias a speciality) 11 to 25 Bishop st., Anderston cross
Forsyth, R., & Co., 69, 71 Kelvin st., St. George's Cross
Goodwin & M'Nicol, Ltd., 167 Bothwell street
Hamilton, Arch., 68-72 Glassford street
Harris & Sheldon, Ltd., Springfield court, Queen street
Hastie, John, 24 Stockwell st
Humphreys, H. J. & Co., 83 Cambridge st
Hunter, Colin, 56 Dalhousie st
Keller, R. (glass sign maker, parquet flooring maker, mirrors, glass shelves, advertising lamps), Trongate, Old wynd
Kirkpatrick, Hugh (jewellers window fittings, &c.), 14 Queen street
Lindsay Baxter & Co., 150 Bothwell street
M'Ewan, A. & Co. (airtight glass showcases and window enclosures a speciality), 98 Glassford st
M'Gavigan, John, & Son (largest stock in city of shelf clips, ticket suspenders, window tickets, and sundries; lowest prices; lists on application), 62 Argyle st. and 126 Renfield st
M'Glashan, J. & Co. Albany Works
MacNaughton & Watson (butchers, dairy, and provision trades), 423 Gallowgate
M'Phail & Co., 219 Argyle st
Pollard, E. & Co., Ltd., London (jewellers' sundriesmen); agent, John T. Anderson, 28 St. Enoch sq
Pooley, Henry, & Son, Ltd. (estimates given for beams and scales for shops), show rooms, 69 M'Alpine st; Nat. tel. 1506 Argyle
Reid, R. W. & Co., 45 Victoria rd
Richmond, Thos., 7 Jamieson lane (off Argyle st)
Russell, John A. 10 Hill street, Garnethill
Scobie & M'Intosh, 11 Springfield court, Buchanan st
Shaw, D. M., & Co. (shops of all kinds fitted up; estimates free), city office, 154 Bothwell st.; tel., 444 Central
Smith & Stevenson (butchers' complete outfitters), 331-337 Gallowgate

Speirs, Robert, & Co., 107 Montrose st
Spence, John H., & Son, 93 Elcho street
Stirling, Alexander, grocers, butchers, and fishmongers, complete outfitters, 36 Stockwell st
Stirrat, James, jr., 27 Stockwell st
Strachan, James, 12 Lorne st
Tannahill, Thomas, 11 Gt. Dovehill
Templeton, R. O., & Sons, 87-95 Pitt street
Waterson & Co., 167 Bothwell st
Watson & Co, 12-16 Brunswick st
White Bros. & Co., 41 King st
Williams, Jas., & Co., 5 Salkeld st
Woodward & Co., 147 and 149 Renfield st
Wylie & Lochhead, Ltd., 45 Buchanan st

SHOP FITTER (SECOND HAND).

Main, William, 68 Bain st

SHOP FRONTS (IN GLAZED TERRA COTTA).

Shaw's Glazed Brick Co. Ltd. 93 W. George st

SHOP FRONTS (IN WOOD AND BRASS).

Forrest & Son, 11 to 25 Bishop st, Anderston cross
Goodwin & M'Nicol, Ltd., 167 Bothwell street
Hamilton, Archd., 68-72 Glassford street
Harris & Sheldon, Ltd., Springfield court, Queen st
M'Ewan, A., & Co., 98 Glassford st
Templeton, R. O. & Sons, 95 Pitt st

SHOP MIRRORS.

Baird, John, Ltd., 99 Milton street, Port-Dundas
Campbell, Paul, & Sons, Ltd. 23 Silvergrove st
Cotterell, Wm. & Sons, 126 Howard st.; factory, 100 Elliot street
Forrest & Son, 11 to 25 Bishop st, Anderston cross
Love, Jas. C., 34 to 36 Henrietta street, off Gallowgate
M'Ewan, A. & Co., 98 Glassford st
M'Laughlan, A. & Co., 9 Bothwell circus
M'Phie, Jas., 6 Bishop street, Anderston; branches, 84 Gt. Western road and 804 Argyle st
Malloch, Ltd., 315 St. Vincent st
Meikle, Wm. & Sons, 21 Wellington st
The St. Ninian Glass Co., 30-34 St. Ninian street
Wolfson, S. (wholesale), 157 Trongate

SHOW-CARD MAKERS.

Abercrombie, Alex. 48 King st. city
Arandee Interchangeable Sign Co., 194 Buchanan street
Baird, John, Ltd., 99 Milton street, Port-Dundas
Barr, Alex., 43 London street
Baumann, P. A., & Co., Ltd., 274 Central Chambers, 93 Hope street
Campbell & Tudhope, 45 Cranston street
Craig, A. M., & Co., 63A St. Vincent street
Forrest & Son (for all kinds of mirror cards, glass tablets, lithographed and printed cards), 11 to 25 Bishop st., Anderston
Hancock & Corfield, Ltd., 12 Waterloo street
Johnston, W. & A. K., Ltd., 55 55 W. Regent street
Kingsway (The) Press, Ltd., 67 Hope street
Lightowler, Charles, high class showcards on paper and tin, 128 Hope st
Livingstone Bros. 85 Maxwell st
Lloyd, Nathaniel, & Co., Ltd., 111 Union st
M'Caw, Stevenson & Orr, Ltd. (patent glacier window, advertising tablets, &c.), 64 Wellington street
MacIntyre, Bertrand A. C., 27 Highburgh road
M'Laughlan, A., & Co., 9 Bothwell circus
M'Phail & Co. 219 Argyle st
Muir, John (all kinds for all trades—see also Artists, Engravers, Colour Printers, &c.), 109 Trongate and 14 King st., City; tel. No., Bell 116
Riffkin, Black & Co., 34 Stockwell street
Strain, Wm., & Sons, 109 Hope st.
Wilson, Guthrie & Co. 335 St. Vincent st

SHOW-CARD FRAME MAKERS.

Browning, J. & R. (makers, stretched or varnished), 15 St. Andrew's sq
Brownlie, Wm. Ltd. (gelatiners and mounters), 116 James st. Bridgeton
Campbell, Paul, & Sons, Lmtd., 23 Silvergrove st
Davidson, Kay & Co. (manufacturers), 89, 91 London street
Forrest & Son, 11 to 25 Bishop st, Anderston cross
Wolfson, S. (wholesale), 157 Trongate

SHOW-CARD AND TABLET MANUFACTURERS.

Barnes, Jas., 70 Brunswick street
Barringer, Wallis & Manners, Ltd., 69 Buchanan st.; telegrams, "Decbox, Glasgow"; P.O. tel. 4699 Central
Forrest & Son, 11 to 25 Bishop st, Anderston cross
Lightowler, Chas., 128 Hope street
Scott, Hudson, & Sons, Ltd.; Glasgow office, 60 St. Enoch sq; tele. "Demitints;" P.O. tel. 225; works, Carlisle

SHOW-CASE MAKERS.

Brown & Co., 73-85 M'Alpine st
Cotterell, Wm. & Sons, 100 Elliot street
Dempster, R., 21 John st. lane
Ferguson, John, 281 Bath st
Forrest & Son (for all kinds of show cases), 11 to 25 Bishop st, Anderston cross
Gossman, Alex., 22-28 W. Bothwell st
Hamilton, Archd., 68-72 Glassford street; work, 45 Rottenrow
Harris & Sheldon, Ltd., Springfield court, Queen st
Hunter, Colin, 56 Dalhousie st
Jarvie, A., 5 Eglinton lane
Lindsay Baxter & Co., 150 Bothwell street
M'Ewan, A. & Co. 98 Glassford st
Melven, Jas., 18, 20 Maxwell street, Partick.
Sommerville, Thomas, & Kay, 22-28 W. Bothwell st
Spiers, Robert, & Co., 107 Montrose street
Templeton, R. O., & Sons, 87-95 Pitt street
Walker, Robert, & Co., 27 Savoy street, Bridgeton

SHRINKERS.

Key, Thos. Springfield rd. Shettleston

SHUTTLEMAKERS.

SEE ALSO WEAVING UTENSILS.

Gibson, Wm. & Co. 106 and 108 Trongate and Silvan Works, 187 Broad st. Mile-end
Hamilton, T. & J. 42 Tobago st
M'Ewan, Wm. A., & Co., 156 James street, Bridgeton cross
Smith & Christie, 115-127 James st., Bridgeton

SIGN WRITERS.

Clark, W. T., & Son, 332 Crown street
Forbes, John, 118 W. Regent st.

Forrest & Son (the best house for artistic cloth, canvas, paper, glass and wood signs for shops, exhibitions, and bazaars), 11-25 Bishop street, Anderston
Gardner, Andrew, 77 Abercromby street
Kerry, Jas. Vincent, 241 Calder st
Kirkwood, Jas. (sign writer, gilder, and decorator), 83 Jamaica st; estab. 1888; tele P.O., 2762 Central
M'Gavigan, John, & Son (specialists in canvas, cloth, paper and wood signs for outside and inside), 62 Argyle st., and 126 Renfield street
Mars, Andrew C. (gilder to the trade and theatrical advertising curtain decorator), 17 Queen Margaret dr., Kelvinside, N.
Mars, Thomas L., sign writer and gilder (to the trade), 128 Hope st.; tel. Argyle 1489
Mars, Wm., & Son (sign writing experts to the trade, established 1874), 6 W. Russell street
Park, James, 14 Dale st, s.s
Thomson, James, 70 Nelson st
Turner, Dan., & Son, 3, 5 St. Mungo st

SILICATE COTTON MANUFACTURERS.

Abbey, J. W., & Co., Carlton Works, Carlton road, London, N.W.
Carbon (The) Cement Co., Ltd., 20 to 26 W. Scotland st., Kinning Park
Carty, J. L. & Co., agents for "Improved" slag wool or silicate cotton, &c., 46 Gordon st.
Craig, A. Blackburn, 116 St. Vincent street
Kirsop, A. B., & Co. 34 W. George st
Lewis, W. & R., 116 and 118 Broomielaw
M'Neill, F., & Co., Ltd., manufacturers of the "Lion" brand slag wool (silicate cotton), the finest quality obtainable; supplied loose or made up in various handy forms; contractors to the British Admiralty and many of the largest shipbuilding firms in the kingdom; works, Kirkintilloch; head office, Bunhill row, London, E.C.
Reid, M'Farlane & Co. Ltd. 94, 96 Hydepark st
Walker, James (stock kept), silicate cotton between wire netting for insulating purposes made in any size, 11 Bishop street, Anderston. Contractor to Admiralty

SILK DYERS.

Anderson & Robertson, Ltd, John st. Factory, Govan

SILK FINISHERS.

Hamilton, Robt. & Son, 53 Candleriggs
Rowley, Thos., Ltd., Campbell st, Govan
Sellars, Greenhill & Ferguson, 19 Wilson st

SILK MERCHANTS AND MANUFACTURERS.

Anderson & Robertson, Ltd. (machine and hand knitting, sewing and embroidery silks), John street factory, Govan; and at Motherwell, and Glemsford, Suffolk
Barrie & Dick, 118-124 Queen street
Bastin, Merryfield & Cracknell, Ltd, 98 Bath street
Brown, J. T., & Co, 92 Union st.
Caldwell, Young & Co. Ltd. (and printers), 178 Buchanan st
Campbell, Quentin, 108 Argyle street
Forrester, John, & Son, 57 Miller street
Frame, Robt. 65 Virginia st
Fraser, Stark & Co. (nett and spun silks), 13 St. Vincent pl
Frew, John, & Sons, Ltd. 22 Little Hamilton st
Galloway, John, 22 W. Nile st
Gilmour & Co. 5 Royal Exchange square
Gilmour, James L., 82 Mitchell street
Henry, Alex., & Co. (branch of Caldwell, Young & Co., Ltd., 178 Buchanan street)
Hetherington & Anderson, yarns, 53 Cochrane st
Macintyre, J. & J., 131 Græme street
M'Lennan, John, & Co. (ribbons, &c.), 166 Ingram st
Michael, Ladichère, Boisson, & Cie., Lyons (silks for blouse and costume manufacturers); agent, Jos. F. Key, 93 Hope st
Neilson, Shaw & Macgregor, 44 and 54 Buchanan st
Pearsall, J. & Co. 11 Virginia st
Philips, James, & Co. 50 North Frederick st
Reid, Brown & Co. Ld. 3 Miller street
Reid & Co., 121 West Regent st
Simpson, Hunter & Young, 59 Buchanan st
Simpson, R. & Son, Ltd., Jamaica street corner
Smith, Wm. R. & W. & Co. 2 West Regent st
Smith, Wm, 53 Cochrane st
Symington, J. M. 35 Miller st
Watson & Co. (Leek) Ltd., sewing silk manufrs.; repre. Edward M. Gibson, 11 Bothwell st

SILK MERCERS.

SEE WAREHOUSEMEN AND DRAPERS.

SILK SPINNERS.

Ford, Ayrton, & Co.; agent, James L. Gilmour, 82 Mitchell street

SILK THROWSTERS.

Anderson & Robertson, Ld. John Street Factory, Govan; and at Motherwell and Glemsford, Suffk

SILVER PLATERS.

Angus, Jn. & Co. 8 S. Portland street
Brownlie, A. D. & Co., 17 Douglas street
Elkington & Co., Ltd., 98 Commerce street
Hamilton, Laidlaw & Co., 24 St. Enoch sq
Laing, J. R. & W., 10 Gordon st
Lawrie Bros., Ltd. (close and electro), 76, 78 Fox street, off Dixon st.
Miller, A. D. & Co. 47 Cadogan street
Powell, E. W., & Co., 114 Trongate
Tennant, R., & Co., Ltd. 419½ Argyle street
Thomson, R. Walker, 492 Argyle street

SILVER-PLATE CHEST MAKER.

Kirkpatrick, Hugh, 14 Queen st

SILVERSMITHS.

SEE ALSO JEWELLERS, AND GOLDSMITHS AND JEWELLERS.

Aird, Thomson, & Mackellar, 133 Buchanan st
Alexander, Arch., 62 Buchanan st
Anderson, Robt., & Co. Ltd. 13 So. Exchange place
Boston, A. L, 12 Argyll arcade
Brierley, Wood, & Co., 30 Buchanan st.
Brown, Alex., 17, 18 Argyll arcade
Brown Bros., 321-323 Sauchiehall street
Brownlie, A. D., & Co., 17 Douglas street

Chapman, Alfred, & Co., of Sheffield (wholesale and export), city stockrooms, 20 Springfield court, Buchanan street
Cook, William, 62 Argyle street
Crichton, James, Ltd., 84 Argyle st and 137 Trongate
Cullen & Pollock, 69 Buchanan street
Davidson, W. A. (gold and silver chaser), 93 Hope street
Davis, Duff & Son, Ltd., 12 Gordon st
Dow, David, & Son, 68 Argyle st. and 113 Sauchiehall st
Drummond, R. & Co. 469 Sauchiehall street
Duncan, Alex., 75 Buchanan st
Duncan & Scobbie, 81 St. Vincent street
Dykes Bros. 11 Royal Exchange sq
Edward & Sons (to the King), 92 Buchanan st
Elkington & Co. Ltd. 42 Buchanan street
Elkington & Co., Ltd., 98 Commerce street
Espie, A. T. 3 Eglinton st
Fenton Bros., Ltd. (spoon and cutlery manufrs., contractors to H.M. Admiralty), 68 Gordon street
Fettes, John A., 399 Parliamentary road
Fletcher, C. W., & Sons, Ltd., 52 St. Enoch sq.
Gilmour & Watson, 30 Buchanan street
Glen, John, & Co. (wholesale), 159-167 Ingram st
Gollan, Hector, & Son, Ltd., 130 Trongate
Hamilton, Laidlaw, & Co. 24 St. Enoch sq
Hastie & Taylor, 64 Buchanan st
Hill, R. Wylie, & Co. Ltd., 20 Buchanan st
Hislop, D. W., 3 Argyll arcade
Jacobson, Joseph, 264 Buchanan street
Jamieson, Gavin, 15 Gordon st
Jardine & Co, 205 Buchanan st.
Johnston & Co. 53 Buchanan st
Kerr & MacKellar, 101 St. Vincent street
Kerr & Phillips (wholesale), 74 Buchanan st
Laing, J. R. & W., showrooms, 10 Gordon st
Landell, Wm. 106 and 108 Trongate, and Silvan Works, 187 Broad st. Mile-end
Lawson & Co., Ltd., 85 Buchanan street
Lawson, George D., 68 Gordon st
Logan, W. & W. 78 Buchanan street
M'Arthur, John, goldsmith, 4 Argyll arcade
MacDuff & Gray, 63 John street, city
Macfarlane P., & Sons, Ltd., 94A St. Vincent street
MacKenzie, A. A., & Co., 52 St. Enoch square
M'Pherson Bros., 78-80 Argyle street
Mark, James, 33 Gordon street
Martin, Hall & Co., Ltd., Gordon chambers, 90 Mitchell st
Miller & Muir, 56 Gordon st
Muir, George, 174 Argyle st
Muir & Sons, 182 Argyle st. and 1 Union st
Panton, Geo., & Son, Ltd. 24 Miller street
Porter, Jas., & Son, 25 Argyll arcade
Reid, Jas., & Co. (manufacturing), 26 Elmbank crescent
Reis, Chas. L., & Co., 50, 209 to 215 Argyle st
Richardson, R., Ltd., 49 Queen street
Ross, Alexander, 85 Renfield st
Ross, Thomas, & Sons, 107 Buchanan street
Saunders & Shepherd, Ltd. (wholesale and export), 62 Buchanan street
Scott, Robt., 8 Buchanan st
Smith, James, 99 Hope st
Sorley, R. & W. (by appointment to His Majesty the King), 93-97 St. Vincent st., Renfield street corner
Stewart, Robert, 149 Argyle st
Stewart, R., goldsmith, 2-4 Buchanan st., and 122-132 Argyle street
Stirling & Stewart (late Stirling & M'Lelland), 24 St. Enoch sq
Taylor, Andrew, & Son, 139 Sauchiehall st
Tennant, R., & Co., Ltd., 419½ Argyle st
Todd, Daniel, & Son, 6 to 10 Argyll arcade
Walker & Hall (of Sheffield), 8 Gordon st
Weir, James, 66 Buchanan st. and 25 and 27 Argyle st

SINGEING (CLOTH) AND GASSERS.

Adams, John, 5 Frederick lane
Fleming & Co., 28 Thistle st, south
Main, Thomas, & Co. 19 Goosedubbs

SIZE MANUFACTURERS

Gibson & Mathie, 47-49 Brown street
Meikle & Co., 134 Drygate
The Gluto Manufacturing Co., 35 Peel lane, Peel st, Partick
The Scottish Adhesives Co., 117-119 Brook st., Bridgeton

SKATE MAKERS.

Hilliard, W. B. & Sons, 157 Hope st

SKIN MERCHANTS.

Aslen, C. T., & Co, 82 Mitchell street
Berstecher, Ernest, 261 Sauchiehall street
Campbell, Wm., 97 King st., city
Cohen, Elias, 38 Market street, City
Fraser, John, & Sons, Ltd., 247 Govan st. s.s.
Gleitzman & Ring, 14 Mitchell lane
Goodacre, Wm., & Sons, Ltd. (rug), 74 Miller st
Kitson, Reuben, 109 King st., city
Kufner, Charles J., Ltd., 49 Buchanan st
Renfrew, John, 13 Dundas st
Russ, F. H. & Co. (fur), 50 Buchanan st. and 4 Princes street, Hanover sq. London, W
Sachs, C. F. & Co., Ltd., 25 Stockwell pl
Samuel, Henry (fur), 3 Newton terrace, Sauchiehall st
Slater, F., Ltd., 628 Eglinton st

SKINNERS.

SEE ALSO TANNERS

Hendry, George, 123½ Duke st
Sachs, C. F. & Co., Ltd., 25 Stockwell place
Thomson, James, 134 Drygate st

SLAG WOOL MANUFACTURERS.

Abbey, J. W. & Co., Carlton Works, Carlton rd. London, N.W
Carty, J. L., & Co., agents for "Improved" slag wool or silicate cotton, &c., 46 Gordon st
Craig, A. Blackburn (agent), 116 St Vincent street
Lewis, W. & R., 116 and 118 Broomielaw
M'Neill, F., &. Co, Ltd., manufacturers of the "Lion" brand slag wool silicate cotton, the finest quality obtainable; supplied loose or made up in various handy forms; contractors to the British Admiralty and many of the largest shipbuilding firms in the kingdom. Works, Kirkintilloch; head office, Bunhill row, London, E.C.

SLATE MERCHANTS.

Aberfoyle Slate Quarries Co. Ltd.; agent, Andw. MacCulloch, 11 W. Regent st

Aegis Asbestos Cement Slates, Turner Bros., Ltd., 68 Gordon street

Allan, Andrew W., 42 Dudley dr, Hyndland

Anderson, John, 362 Parliamentary rd

Bell's United Asbestos Co., Ltd ("Poilite" asbestos slates), 9 Howard street

Black, Thos. 11 Peel st. Partick

Currie & Co. Ltd., successors to A. M. Ross & Sons; office, Hagle buildings, 205-217 Bothwell street, Welsh, Highland, and other slates; depots, Port-Dundas, St. Rollox, General Terminus, Bowling and Greenock; telephone No., 4568 Central (4 lines)

Cuthbertson, James, & Son, 299 Shields rd

Galbraith & Winton, slabs, 185 St. Vincent st.; electric power works, 48 Kelvin st

Gardner & Greenshields (late with John Morison & Son), Highland, Welsh, Lancashire, Westmoreland, &c., slates; depots, Bowling, Port-Dundas, St. Rollox, and General Terminus, 35 Paisley road

Highland (The) Slate Co. (all classes of Scotch, Welsh, English and other slates), 5 Oswald street; tel. address, "Sizables, Glasgow"; tel. Nos., 1581 Argyle and 1577 Central

Johnstons, Limited (agents for asbestos cement roofing slates and fire-resisting building sheets for lining walls and ceilings), 74 York street; depots, 117 Lancefield st, Port-Dundas, St. Rollox, Bowling, Ayr, Dundee

M'Ara, Alexander, 65 Morrison street, s.s.

M'Ouat, John, & Son, 98 London street

Mailer, W. & D., 12 Houldsworth street

Meikle, William, 41 Stockwell place

Morison, John, & Son (successors Johnstons, Ltd.), 74 York st.; depots, Port-Dundas, St. Rollox, Bowling, Ayr, etc.

Newton, Robertson & Co., 52 St. Enoch sq. Telephone No., 8558 Central (2 lines); teleg. add., "Slater, Glasgow"

"Poilite" Asbestos Slates, Bell's United Asbestos Co., Ltd, 9 Howard street

Price, Frank G., & Co., "Eternit" asbestos, cement, slates,

Limpet Works, South street, Scotstoun.

Scott & Rae; office, 91 Bothwell st; West Highland, Welsh, Westmoreland, &c.; also slabs for urinals, &c. Depots, Eglinton Toll, Port-Dundas and Bowling

Stewart, Charles D., 153 St. Vincent street. Telephone No., Central 2253

Turcan, Wm. H. (asbestos fire-resisting slates and sheets, &c.), 52 St. Enoch sq

Turner Brothers, Ltd. (manufacturers of asbestos slates), 68 Gordon street

White, P. & Co. 24, 26 Paul st. off Cathedral st

Youden, John, & Son, Ltd., slabs, switchboards, shelving, and chimney pieces, 131 W. Regent street

Youden, W. H. & Co., 20 Elmbank street

SLATERS.

Anderson, C. & J., 55 Great Hamilton st

Anderson, G. 11 Gt. George lane, Hillhead

Anderson, John, 362 Parliamentary rd

Anderson, John, & Son, 56A Green street, Calton, and 21 Nithsdale street, Strathbungo

Anderson, Wm., 82 M'Alpine st

Arbuckle, Hugh, & Son, Duncan st., Bridgeton cross

Barclay, James, 5 Milton lane

Barr, John, 235 St. James' road

Bell, Frank A. Bank st., Cambuslang

Bell, J. & W. 22 Portugal st

Bell, John, 235 Byres rd

Bell's United Asbestos Co., Ltd. ("Poilite" asbestos slates), 9 Howard street

Bertram, M. 180 Crow rd. Partick

Black, Thos. 11 Peel st. Partick

Black, Thos., Centre st., Whiteinch

Boyd, J., 202 Allander st

Brien, Wm., 19 St. Joseph's place

Brown & Fingland, 125 Barrack st

Brown, John, 271 Main street, and 352 East Muir street, Shettleston

Brown, Robt. & Co. 9 Kerr street, Calton

Bryan, Andrew, 14, 16 Hospital st

Bryce, James, 14A Bridge st

Caldwell, Jas. & Son, Kirkintilloch

Cameron, A. M., Bothwell and Uddingston

Campbell, James E. 118 St. Vincent lane

Carbarns, John, & Sons, 128 Hunter street

Cloggie, John, & Sons, 15 Surrey street and 1141 Pollokshaws rd, Shawlands

Costelle, James, 296 Cathcart rd

Crawford, John, 29D Cameron st

Crawford, Wm., 28A St. Vincent cres

Crofts, Chas. W. Station place, Main st. Cambuslang

Cumming, John, & Son, 125 Garscube road

Cuthbertson, Jas. & Son, 299 Shields rd

Davidson, Geo., & Co., 117 Bath lane

Docherty, James jr., 50 Napiershall street

Docherty, James, 319A North Woodside road

Duncan, A., & C., 300 Calder st., Govanhill

Ewing, James, Railway Siding, Lenzie

Forster, B., 19 Marquis st

Gavin, Robt., 29 North st

Gillan, David, 44 George st. city

Gillan, John, 179 Cambridge st

Gillian, John, 9 James Morrison street

Gillespie, Wm., 141 Glebe st

Gray & Sons, 109-111 Harriet st., Pollokshaws; branches, 95 Grove street, and at Giffnock

Graydon, Wm., & Miller, 29 Craignestock street

Greasley, David, 8 Napiershall st

Hamilton & Co. 7 Surrey st. s.s., and Fleurs avenue, Dumbreck

Harris, Robert, 263 Main st. Maryhill

Hodge, Hugh, & Sons, 11½ North Claremont st. and 201 North Woodside rd., and 5 Scotstoun street, Scotstoun

Hunter & Howie, 1067 Argyle st

Irving & Co., 110 So. Cromwell rd

Jack, Robert, 46 Muse lane

Johnston, John, 55 Bank street, Hillhead

Jones, Frank, Burnside cottage, Bearsden; Nat. tele. No. 93
Jones, R. 2 Wilson st., Hillhead
Keenan & Kelso, 11 Gilmour st., Paisley
Kelman, Wm. 28 Hyndland rd
Kilgour, George, 33, 35 Anderson st, Partick
Laing, Robert, 13 W. Bothwell street
Laird & Walker, 161-169 Shields road
Laurie, Wm. 222 St. James' rd
Lawrie, E. S., & Co. 19, 21 N. St. Mungo st; tele. No. 2995 Bell
Lindsay, Andrew, 144 North st
Lindsay, Wm. 100 Napiershall st
M'Connachie, Alex. 64 Sword st
M'Corquodale, A., 91 Westmoreland st
M'Donald, James, & Son, 41 Mollinsburn st
M'Grow, Geo. & Son, 163 Græme street
M'Guckin, P. & T., 70 Blenheim st
M'Guire, Thomas, 80 Forth street, Pollokshields
Mackay, A. & D., 37 Douglas st
Mackay, James King, 159 Maxwell rd
M'Kie, John, 37 Dalmarnock rd
Mackie, Wm. & Son, Laurelbank, Uddingston
M'Kinlay, Joseph, & Co. 764 Gallowgate
M'Lachlan & Co., 79 West st., s.s.
M'Lachlan, Jas., 8 Craig road, Cathcart
M'Laren, John, 318 Paisley road
M'Lennan, Wm. & Sons, 3 and 7 Haylynn st., Whiteinch
M'Millan, Alex., & Co., 65 Springbank street
M'Ouat, John, & Son, 98 London street
M'Owat, Wm. C. 24 Baird st. Coatbridge
M'Queen, James, 28 Millbrae road
Mailer, Andrew, 310 Stobcross st
Mailer, W. & D. 12-18 Houldsworth street, Cranstonhill, 14 Hamilton street, Partick, and 450 Crow road, Partick; tel. Nos. Nat. 794 Argyle, 4058 X 3 Partick, 4053 X 5 Hillhead; P.O. 4549
Marshall, James, 11 Buchanan st, Partick
Martin, F. D., 234 Castle street
Mathieson, Wm. 296 Shields road
Mearchent, Jas. & Sons, 136 and 138 Govan st. s.s.
Meikle, Wm. 41 Stockwell place
Melrose, Ebenezer, 84A Crownpoint road
Melrose, John, 1315 Duke street, Parkhead
Miller, Brown & Co. 29 Washington st
Miller, James, & Son, 147 Cumberland st. s.s
Miller, James, & Son, 11 Houldsworth street
Mitchell, L., & Co., 108, 110 Smith street, Govanhill
Morrison, Robt., & Son, 15 Jardine street, Kelvinside
Morton, Robert, & Son, 21 Hospital street
Muir, Jas., 174 Rose st., s.s.
Muir, Thos., 475 Springburn rd
Muir, Thos., 1074 Pollokshaws rd., Crossmyloof
Muir, Mrs. W. T., 321 and 770 Springburn road
Murdoch, David, 18, 20 Muslin street, Bridgeton
Murray, Wm. & Co. 48 Preston st. Bridgeton
Neill, Wm., 47 Cathedral st
Noble, Archd., 150 Garscube road
Oatman, F. & Co. 14 Holmhead st
Page, James, 61 Great Hamilton street
Paterson, James & Son, 33A N. St. Mungo street
Paterson, John W., & Co., 1070 Argyle st
Patrick, William, 150 Cumberland street, s.s.
Philp, Andrew, 814 Govan road
Pollock, James, & Co., 555 Govan rd., Govan
Purdon, M. & Son, 267 Langside road
Rankin, John, 165 Abercromby st
Rellie, William, 715 Govan road; P.O. tel. No., 421 Govan
Ritchie, William, 210 Watt street
Robertson, Alex., 342 Byres road, Hillhead
Robertson, Alex., 63 Cleland st
Robertson, Alfred, 31 Argyle st
Robertson, Alfred, jr., 375 Main st., Shettleston
Robertson, Jas., & Co., 49 Douglas street
Robertson, Wm., 1, 3 Jamieson lane
Rodger, John & Co. 138 Cowcaddens and 112 Port Dundas road; tel. No. 2088 Douglas
Ross, A. Mackenzie, 12 Ann st., city. Telegraphic address, "Macross, Glasgow;" telephones, Nat. 8768, and P.O. 4825; branch, Botanic Gardens Station bldgs. (tel. Nat. 718 Hillhead)
Shaw, Daniel, 6 Shuttle lane
Shaw, James, & Son, 7 and 20 Black st.; tele. No., Nat., 3178 Bell (2 lines)
Shaw, John, 86A Reid street, Bridgeton
Sievewright, Robert, 37 Stevenson st. Calton
Simpson, George, & Sons, 10 Burnbank terrace, Lenzie, and 112 Saracen st., Possilpark
Smith, Andrew, 24 French street, Bridgeton
Smith, Geo. 12 Wemyss pl
Smith, Hugh, 83 Sword st
Smith, Jas., & Son, 32 Possil road
Stevenson, Robert, 98 Monteith Row lane
Stevenson, Robert, & Sons, 25 Risk street, Calton
Stewart, James, sen. & Son, 84 Norfolk st
Stewart, Thos., & Co., 6 Sword st
Thom, J. 13 St. Clair st
Thomson, H., 4 Barfillan drive, Halfway, Govan
Thomson, James A., 98 Merry st., Motherwell
Todd, Alex., Windsor ter., Stepps
Tomlinson, Samuel, 16 Pine street
Walker, John, 2 Helenvale st
Walker, Wm. 69 Wolseley st
Walker, Wm., & Sons, 263 Eglinton street
Wallace, Chas., 23 New Smithhills street, Paisley
Wallace, Robt., 31 Bath lane
Wardrop & Murray, 42 Montrose st
Watson, Henry, 108 Elderslie st
Weir, Jas. H., Russell Colt street, Coatbridge
Welsh, A. M., 265A Shields rd
Whyte, Alex. C. & Co. 111 King st. Pollokshaws, and 148 Bothwell street
White, P. & Co. 24-26 Paul street, off Cathedral st
Wilson, Charles, 42 Alexandra park street
Wilson George, 11-13 Surrey lane
Wilson, James, 22 Portman st
Wilson, James, 9 Smith street, Whiteinch
Wilson, Robert, 30 Emily place, off Sword street
Wood, John, 22 Portman st. s.s.
Wood, Thomson, 49 Dunchattan street

SLIPPER MANUFACTURERS

Dalinskey, A. & Co. 11 Spoutmouth
Fletcher & Glass, 146 London st
Gallery, Sam. & Sons, 28 Landressy street
Glen, John & Co. (wholesale), 159-167 Ingram st
Jones, Edward, 27 Hospital st
Strachan, A., & Co., 177 Reid st., Bridgeton
Thomson, John, 21 Schipka pass

SMALLWARE MERCHANTS

SEE ALSO FURNISHING DEALERS

Barrie & Dick, 120 Queen st
Boosey, A. H. A., 20 Dixon st
Guthrie, Mrs., 109 Watt st

Hardy, James North, & Son (makers of silk, cotton, and electrical tapes, cords, ribbons, and tassels), 76 Virginia st
Harrington, J. P. Ltd. (wholesale), 3A Hanover street
Hunter, Barr & Co. Ltd. wholesale, 57 Queen st
Larke, A. J., & Co., 74 Miller st
Law, Dawson & Co., 56 Queen st
M'Lennan, Blair, & Co. (tapes ribbons, cords, &c.), 29 Montrose street
MacLennan, John & Co., ribbons, tapes, cords, tassels, &c., 166 Ingram street
Mills, E. J., 465 Sauchiehall st
Morrison, David T., & Co., 26, 28 Dobbie's loan
Morrison, J. H., 52 Virginia st
Ogg Brothers, Paisley Road toll
Rattray, Chas., & Co., Ltd. (wholesale), 14 and 16 Candleriggs
Rushbrooke, G., 153 Queen st
Simpson, J. N., & Co. (tapes, ribbons, cotton, twines, &c.), 19 Montrose st
The Neatalities Company, 49 Queen street
Thomson, Terris, & Co., 26 Albion street, city

SMITHS.

SEE ALSO IRONFOUNDERS.

Adam, T. & R., 44 Shaw st
Aitken, Jas., 14 Douglas street
Allan, D., & Son, 10 and 12 Cadzow st
Anderson, David, & Co., 351 Baltic street
Anderson, Thomas, 31 Main st., Bridgeton
Anderson, Wm. 630 New Keppochhill road
Armour, Robt. (ship), 308 Stobcross street
Baird, Archibald, & Son, Ltd., Peacock Cross, Hamilton
Baird, Robt. (general) 273 Duke st
Ballingall, James, 31 Anderson st. Partick
Barclay, Connell & Co. (ship), 169 Finnieston st.
Barclay & Mathieson, 159 Centre street, s.s.
Barrie, David, 64 Port Dundas rd
Barrowfield Iron Works, Ltd. (The), 100 Fordneuk st
Baxter & Sons, Park Iron Works, Motherwell
Belbin, Gilbert P., 311 North Woodside road
Bishop, Thomas, 52 Clyde place
Boyd, George, & Co., 31 Weaver street
Broadfoot, John, & Sons, Ltd., Inchholm Works, Whiteinch
Broomhall, John, 28 Charlotte st. east
Brown, Hugh, & Co. 54 Robertson st
Bryden, John, & Sons, 63 West Regent street
Bryden & Middleton (makers of gates, railings, general forgings, ornamental smithwork, steel roofing), Merlin Ironworks, Windsor st., Scotstoun
Bryden, William, & Son, 206 Bath st.; telephone No., 627 Douglas
Buchanan, James, & Wilson, 51 Stockwell street
Burns, Robert, 56 Sword st
Byars, Malcolm, 31 Miller's place
Campbell, Andrew, & Co. (ship), 150 Govan road, Mavisbank
Carlaw, D. & Sons, 11 Finnieston street; telephone Nos. Nat. 363 Argyle; P.O. 1262
Chalmers, Wm. 12 Shuttle lane
Clerk, Donald, & Son, Ltd. (makers of steel roofing, doors, ornamental gates and railings), 92 Wellington st.; works, Tollcross
Collingwood, S. & J., Mavisbank quay
Cowan, John, & Co., corner of Victoria rd. and Butterbiggins road
Darroch & Espie, 37 Weir st
Deas, John, & Co., Sydney st. Iron Works and Atlas Foundry, Market street, east
Dempster, Moore, & Co. Ltd. 49 Robertson street
Donald, G. & Co. 18 N. Portland st. off George st
Drummond, Jno. & Sons, 61 Dunlop st., and 168 Nithsdale rd., Pollokshields
Finlay, John, & Co. Ltd. 18 Renfield st
Finlay, Thomas, 90 Garnethill street
Finnieston (The) Engineering Co., Ltd., 169 Finnieston street
Fisher & Co. 206-210 Cambridge street
Fleming, Andrew (maker of gates, railings, plain and ornamental, general smithwork); office 81 Main street, Rutherglen; P.O. telephone, 26 Rutherglen
Fleming Bros., 65 Bath st
Fleming, J. S. 374, 376 Byres rd.
Fleming, P. & R. & Co. 29 Argyle st.; iron warehouse, 18 and 24 Stockwell st. and 1 Dowanhill pl. Partick
Folding Gate Co., Ltd., 150 Dobbie's loan
Foster, Archd., & Sons, 16 Bilsland dr
Galt, Hugh, 1074 Pollokshaws rd
Gardner, Walter, & Co., 82 Paisley road, west
Gibson, Allan, Bell st. Whiteinch
Grant, Cameron, & Curle, cart and van axles and iron mounting (trade supplied), 83 to 99 Kennedy st.; telephone Nos., Bell 2201 and 2202
Greenlees, R., & Co., Ltd., 42 Gt. Clyde street
Gunn, Rich. H., 362 Bath lane, off North st
Hartley, John, 392 Gallowgate
Hill, R. C, 27 Duncan street, Bridgeton
Hosie, Alex., 68 Douglas street
Hunter, A., 24 Hospital street
Hunter, John, 446-470 Victoria rd
Hutsons, Ltd., 130 Kelvinhaugh street
Jack, John, 46 Muse lane
Jardine, Jas., 80 Crawford st, s.s.
Kelly, Thos., 17 Clyde st., Partick
Kennedy, James, Buchanan street, Partick
Kerr, Thomas, 75 Norfolk lane
Kilbride, John, 65 Pitt street
Leitch, Wm. 30 No. Oswald st
Lindsay, Chas., Ltd., 33 Great Hamilton st
Linning, Matthew, 406 Garscube rd
Love, Andrew, 43 Slatefield st
Lunn, George, 90 London rd
Lyle, Wm. 184 Garscube road
Lynn, Jas., & Co., 435 Garngad rd
M'Callum, Alex., 132 Stockwell street
M'Corkindale, Arch., & Sons, smiths to metal merchants, ironmongers, ironfounders, electrical and home and Colonial engineers, &c.; manufacturers of holdfasts and hooks for water, soil, steam, and gas pipes, and clips or saddles for electric conduits, rhone hooks, ear spikes, thumbats, wrought iron brackets for lavatory basins, wrought tee steel stands for fireclay sinks or tubs (all in stock), smokeboards, plumbers' and firemen's keys, lead ladles, chauffers or portable fires (all purposes), sign and lamp irons, chimney and roof ladders, steel roofing, doors, gates and railing, &c, 182 Broomielaw, and 11 James Watt street
M'Culloch, Moses, & Co. (Cumberland Foundry), 168 Gallowgate
M'Dermid, Alex. & Son, general smiths and toolmakers, contractors, causewayers, quarriers, and stonebreakers' tools, wrought-iron railings, gates, roof ladders, gratings, stanchions, &c., 102 Duke st
Macdonald, M. 36 Thistle st

M'Dougall & Co. (general and ship smiths), 161 Finnieston st
M'Farlane, Arch. S. 10 Margaret street, city
M'Haffie, A. R., 209 St. George's road and 37 Stirling street
M'Kelvie, John, 91 King st, city
Mackie, John, & Sons, 15 Canal st., Port-Eglinton
M'Lean, Hector, Otago lane
M'Lean, Walter, Ruchazie, Shettleston
MacLellan, P. & W. Ltd., 129 Trongate
M'Lellan, Quintin B., 120-122 St. Vincent lane
M'Millan, Alex., 46 Gairbraid st
M'Millan, James, & Co., machine and motor car forgings, structural iron workers, plate work, iron doors and repairs, 284 Dobbie's oan
M'Naught, John, smith (general) and contractor, maker of all classes of plain and ornamental wrought-iron gates, railings, grills, iron and metal covered fire-proof doors and fittings, tanks and safes, smith to metal merchants, ironmongers, colliery furnishers, architects, &c.; holdfasts for iron and lead pipes, wrought iron brackets for lavatory basins, wrought angle iron stands for fireclay sinks and wash tubs, Chauffer's (sheet iron or ribbed) plumbers' keys, smokeboards (special make all in stock), sign and lamp arms, lamp irons and crinolines, roof ladders, elevator enclosures and collapsible gates, wrought iron clothes poles, clothes rope hooks, and stays for bolting, driving, batting, and screwing (all in stock); ranges (all makes) repaired and built in; perforating, punching, boring, cutting, and straightening done for the trade; wrought iron tubes (gas, water, and steam) and fittings supplied and erected, galvanized canopies and ashbins (regulation pattern) supplied and placed in position, safes carefully removed, repaired, and replaced; mill picks repaired, dressed, and tempered; knife cleaning machines overhauled, repaired, and adjusted, 81 Hospital st., s.s.; tele. No. 3249
M'Nee, Wm. 246 Gt. Western road
M'Neil, Chas. 270 W. Scotland street—*See Advt. in App*
M'Queen, John, 108 Elmbank st
M'Symon & Potter (ship ranges), 33 Great Wellington st
M'Vean, D. 61, 63 Lanark st
Main, A. & J. & Co. Ld. (with which is incorporated the business of Arrol's Bridge and Roof Co., Ltd.), Clydesdale Iron Works, Possilpark; Germiston Works, Springburn
Maitland & Co., 222 Kelvinhaugh street
Martyn, H. H., & Co., Ltd., 93 W. George st
Mathieson, Alex., & Sons, Ltd., 9 13 East Campbell st
Millar, Charles, 143 Wellington lane
Millen Brothers, 169 Finnieston street
Miller, John, 154, 156 Surrey lane, s.s.
Miller, T. J. & Sons, 18 Milton lane
Milligan, James W., & Son, 267-271 Shields road, s.s.
Mitchell, Robt. & Son, 18 Shaftesbury st. Cranstonhill
Moore, Alex., 132 Govan st
Morgan, Wm., & Co., 169 Barrowfield st
Mowat, John F., 169 Finnieston street
Muir & Findlay, Parkhead Boiler Works
Mundy, John, & Co. (ship and general structural work, abattoir fittings and runways), Kelvinhaugh Structural Works (adjoining west end of Queen's Dock), Kelvinhaugh
Murray, M'Vinnie & Co., Ltd. (ship), Mavisbank quay, s.s
Nicol, John, 14 Grant street
Omnet, George, 13 Norfolk st
Orral, G. & Co. 144 Waterloo st
Park, And., 76 Boden street
Park, J. & J., Rosemount, Uddingston
Park, Wm., 44 Crawford st, s.s., and 117 to 127 Commerce st
Paterson, D. 47 Dorset st
Paterson, David, 126 Cowcaddens st
Paton, William, 62 St. James st
Redpath, Brown & Co. Ltd. 19 Waterloo st
Reston, James, 126 St. James' road
Robertson, James, & Co., Coxhill street, Keppochhill
Ross, Robert, & Son, 43 Queen street, Govan
Shirra & Black, 82 M'Alpine st
Sillars, Alex. L., Watson lane
Smith, R., & Co., 9 N. Oswald street
Smith, W., 20 Inglefield street
Speirs & Frame, 491 Gt. Western rd., Hillhead, 40 and 42 Hyndland road, Kelvinside, W.
Stark, Gibson, & Co., 220, 222 Broomielaw
Stevenson, John, & Son, 114 Waterloo st
Stewart, John, & Co. (Glasgow) Ld. (dealers, iron and steel, &c.) 28-32 Oswald st
Stewart, Robert, 27 Centre st, s.s.
Taylor, James, 6 Braehead st
Thompson, Joseph, & Co., 120 Waterloo st
Tobias, D., & Co., 14 M'Farlane st
Tyre, D. M., 10 Blackfaulds place, Bridgeton cross
White, David, & Co., 87 Smith st., Kinning park
Windsor Sheet Metal Works, Ltd., 150 North Woodside road
Young, George, 76 John st., city
Young, Geo. & Co. 27 Mansion street, Possilpark
Young, Robt., & Co., 46 Shaw st, Govan
Young, Wm., 9 Ross st

SMOKELESS POWDER MANUFACTURERS.

Findlay, M. F. & Co. agents for Nobel's Explosives Co. Ltd. 19 Cadogan street
Fleming & Co. 31 Robertson st
Kirkwood, John, & Co. (for home or export markets), 137 West Regent st
Kynoch, Ltd., Birmingham; sole representatives in Scotland, Hunter & Warren, Ld. 19 Waterloo st
Nobel's Explosives Co. Ltd. 195 West George st

SMOKE PREVENTERS.

Brown, Robt., 15 Wellington st
M'Creadie, D. (agent for Current Patent Incandescent Fire Bridge Co., Ltd., Cardiff), 41 Robertson street
Main, Thos. (domestic), 408 Sauchiehall street
Rogers, J. Crosbie, 19 Waterloo st
Smith, Wincott & Co. (furnaces), 53 Waterloo st
Underfeed Stoker Co. Ltd. 50 Wellington street
Vicars, T. & T., Earlestown and London; rep. James B. Smith, A.M.I.E.S., 5 India street

SMOKING ROOMS, &c.

Cranston, Miss, 108 Argyle st
Cranston's Tea Rooms, Ltd., 28 Buchanan street, 43 Argyll arcade, 5 Morrison's court, 108 Argyll st., 13 Renfield st., 145 Sauchiehall st., 76 Argyll st., 2 Queen st., and Royal Exchange
White, Thos., Restaurateurs, Ltd., 7 and 9 Gordon st

SOAP MANUFACTURERS.

Anderson, James, & Co.; office, 124 St. Vincent st.; works, 48 Surrey st
Barrington, John, & Sons, Ltd. (household and toilet), Scottish office, 24, 25 Clyde place
Boyd, David T., & Co. (cottonseed soap and soap stock), 50 Wellington street
Brown, Robt. H. & Co. (soft liquid) 24A Robertson st
Bunten, Wm. & Co. importers of American cottonseed oil soap, Gordon chambers, 90 Mitchell street
Calvert, F. C. & Co. (carbolic soaps), Manchester; Glasgow depot. 20 Renfrew st
Carruthers, Son & Co. (M'Dougall's carbolic soap), 70-78 King st. Tradeston
Celtic Chemical Co. 236 Petershill road
Clyde Soap Co., Petershill road
Crawford, A. R., 49 & 53 Garriochmill road
Crosfield, Jos. & Sons, Ltd. Warrington; agent, D. B. Pitkethly, Easterhill, Stepps
Dick & Parker, Ltd., 76 Milton street, Port-Dundas.
Erasmic (The) Co Ltd. Warrington; agent, D. B. Pitkethly, Easterhill, Stepps
Faro, V. Lo. & Co., Genoa; agents, A. G. Paterson & Co., 166 Buchanan street
Fergusson, James, & Co. (liquid soap), 29 Napiershall street
Ferguson, Shaw, & Sons, 130 and 136 Bishop st. Port-Dundas
Gardiner, Wm., & Co., 83 Broad street, Camlachie
Garroway, R. & J. 58 Buchanan street
Gleniffer Soap Co., Limited, Paisley
Hair, Ivie, & Co., 389 Dobbie's loan
Hazlehurst & Sons, Ltd. Liverpool; agent, James Scott, 95 Cartvale road, Langside
Henderson, Hogg & Co. (hard and soft, and importers of American cotton seed oil soaps and Italian olive oil soaps), 15 Cadogan street
Hinshelwood, Thos., & Co., Ltd., Glenpark street
Hird, Hastie & Co. 73 Park street
Hogg, Charles, & Co. (scouring and textile), 8 Cadogan st
Hopol Limited, Carntyne Station, Shettleston
Horn, Wood & Co. (home and export), Lilybank road
Houston, William (American cottonseed oil soap and soap stock broker), Royal Exchange bdgs
Kelvinside Chemical Co., Limited (liquid soap), Garscube Chemical Works, Dawsholm, Maryhill
Kennedy & Reid, 18-26 Helenvale street
Knight, John, Ltd., 87 Union st
Lever Bros., Ltd., Wright street, Renfrew
MacLellan, Lewis & John, 65, 67 and 130 Port Dundas road
Macneill, Jas., & Sloan, Ltd., St. Enoch Works (patent white soft soap, national & crystalized soap powders), 38 French st, Bridgeton; tel., 191 Bridgeton
Margerison, J. & Co. 23 Nicholson street
Millbay (The), Soap and New Patent Candle Co., Ltd. Plymouth; sole agents, William Thomson & Bros., Ltd., 10 Margaret st., off Eglinton st
Miller, Robert, & Co., Ltd., 50 Victoria road
Ogston & Tennant, Ltd. (hard, toilet and soft) St. Rollox, Renfrew
Pearson's Antiseptic Co. Ltd. (bar, shaving toilet, veterinary, and liquid soaps), 50 Wellington street; Nat. tel., 263 Central
Price's Patent Candle Company Ltd. (hard, toilet, and soft) 139 Waterloo st
Reid, Thomas, & Sons (household, hard and soft soaps); factories, Kinning Park
Robertson, W. & Sons (mould makers and engravers), 62 Argyle st
Robin & Houston, Ltd., Moorpark, Renfrew
Sadler & Co. 48 French street Bridgeton
Scott & M'Queen, Phœnix Chemical Works, Pollok st, Pollokshaws
Simpson, J. M., 26A Robertson st
Strang, Jas., & Sons, 121 West George street
Watson, Joseph, & Sons, Ltd. 224 Ingram st
Williamson & Simpson, Ltd., St. Rollox, Renfrew
Young, Jas. & Sons (Springfield) Ltd., 400 Springfield road

SOAP POWDER MANUFACTURERS.

Babbitt, B. T. (manufacturer of 1776 soap powder and best soap); sole agents for United Kingdom, Wilson, Ronald & Co., 48-50 Cadogan street
Clyde Chemical Co. 87 Hamilton st. Govan
Clyde Soap Co., Petershill road
Eadie, Archd. & Co. Ltd. 54 Cook st
Hamilton, Archd. H. & Co., 160 Bardowie street
Hinshelwood, Thos. & Co., Ltd., Glenpark street
Kerr, John, 262 and 268 Mathieson street
Macneill, Jas. & Sloan, Ltd. (manufacturers of "National" and "Crystalized" soap powders for nearly half a century), 38 French st, Bridgeton; telephone, 191 Bridgeton
Naismith, W. P. & Co. 145 Crownpoint rd
Ogston & Tennant, Ltd. St. Rollox Renfrew
Reid, Thomas, & Sons, factories, Kinning Park
Sadler & Co., Dalmarnock Soap Works, Glasgow
Storer, James & Co. Ltd., Barrowfield Works, 201 Reid street, Bridgeton
Thomson, G. & J. 85 Colvend street
Walker, George, & Son, Ltd. 245-255 French st., Bridgeton
Willox, David, Limited, 270 Westmuir street, Parkhead

SODA CRYSTALS MANUFACTURERS

The United Alkali Co., Ltd., Scotch Works, St. Rollox and Eglinton; district office, St Rollox

SOLDER MANUFACTURERS.

Cunningham & Turnbull (brazing, silver and tinsmiths' solder in stock), 466 Argyle street
Donald & M'Pherson (agents for Baker's liquid soldering and tinning preparation and for Burnett's "Solderine" paste), 107 Cambridge street
Gemmell, Wm., & Co., 492 Argyle st
Glendinning, John & Sons (wholesale merchants only), 90 West Campbell street
Gray, Andrew & Co., 563 Govan st
Henderson, Chas., & Co. Ltd. (tinsmiths, plumbers, and brass brazing), 73 Robertson st
Phillips, Joseph & Co. 68 Elcho street
Quirk, Barton & Burns, Ld.; agent, Wm. MacGregor, 93 Hope st
Ratcliff, J. & Sons, Ltd. 44-49 Pritchett street, Birmingham; brazing solder always in stock; wholesale orders executed same day. Teleg. address, "Ratcliffs, Birmingham"

Ritchie & Whiteman (brazing brass, tinmens, plumbers, large stocks), 33 and 35 Mitchell st
Sibbald, Deans & Co. ("Chef" brand tinmens, plumbers, &c.), 137 West Regent street

SOLDERING FLUID AND PASTE MANUFACTURERS.

Bonnyman, T. R. & Co., 47 Oswald street

SOLICITORS.

SEE WRITERS.

SOUNDPROOFING

Gibson, Arthur L., & Co. (Cabot's sheathing & deafening "Quilt"). 79 W. Regent street; head office, Radnor works, Twickenham, England

SPADE AND SHOVEL MAKERS.

Begg, A. & T. (for grain, malt, and clay, &c.), London Road Sawmills
Borland, Wm., & Co., 148 Howard street
Butters Bros. & Co. 18 M'Lellan st, Plantation
Dempster, Moore, & Co. Ltd., 49 Robertson street
Fleming & Co., 31 Robertson st
Gaffney, P. (for grain and malt) 120 to 130 Abercromby street
Hill, Andrew, & Co., Ltd., Duntiblae Forge, Kirkintilloch
MacLellan, P. & W., Ltd., 129 Trongate
Murray, M'Vinnie & Co. Ld., Mavisbank quay, s.s
Stewart, John, & Co. (Glasgow) Ltd. 28 to 32 Oswald street
Sutherland, James R., & Co., 141 Bath st
Wilson, James, & Sons, Coatbridge Works, Coatbridge

SPANNERS, STEEL (DROP-FORGED).

Biggar & Hendry, 159 Howard st
Campbell, H. C. ("Ehlis"), 94 Broomielaw
Dempster, Moore & Co., Ltd., 49 Robertson st
Donald, James T., & Co., Ltd., 35 M'Alpine st
Evans, Joseph, & Sons, Ltd., 48 Oswald st
Findlay, Andrew R., 33 Robertson street
MacLellan, P. & W., Ltd., 129 Trongate
Murchie, James (stock kept of all sizes up to 2 inches), 39 Mains st
Smith & Christie, 115-127 James st., Bridgeton
The Hughes-Johnson Stampings, Ltd., Langley; sole agents, Dobbie, Wyllie & Co., 68 Gordon street
The Smethwick Stamping Co, Smethwick, near Birmingham; sole agent for Scotland, J. Walker Tod, 80-84 James Watt st.; tel. No., 2982 Central
Tildesley, W. H., Willenhall; sole agents, J. L. Carty & Co., 46 Gordon st

SPEAKING TUBE FITTERS.

Black's Patent Terminals (no blowing with the mouth), John W. Black & Son, 18 & 20 Cathcart rd
Bryden, John, & Sons, 63 W. Regent st
Bryden, William, & Son, 206 Bath st; telephone No. 627 Douglas
Dick, Robert (speaking tubes, electric bells and telephones), 205 Buchanan st
Finlay, John, & Co., Ltd., 18 Renfield street
Murray, M'Vinnie & Co., Ltd. (for ships), Mavisbank quay, s.s
Pauling & Co., 91 Cambridge st.; telephone No. 2255 Douglas (also night)

SPECTACLE MAKERS.

Baird, John, wholesale & manufacturing frame-maker, in all kinds of metals, steel, nickel, gold-filled, and gold (hall marked), Herald Optical Works, 68, 70 Mitchell st
Ballantine, Robt., 99 St. Vincent street
Brown, James, 131 Buchanan st
Lizars, John, 101 and 107 Buchanan st
Scott W. W., & Co., Ltd., 180 Sauchiehall st
Stanley, W. F., & Co., Ltd., 68 Queen st
Trotter, John, 40 Gordon st

SPELTER MANUFACTRS.

Braby, F. & Co., Ltd., Eclipse Works, Petershill road
Brand's Pure Spelter Co., Ltd., 58 St. Vincent st.; works, Irvine
Dobbie, Wyllie & Co., 68 Gordon st
Easdale, R. M. & Co., 65 to 69 Washington st
Gemmell, Wm., & Co., 492 Argyle st
Glendinning, John, & Son (wholesale merchants only), 90 West Campbell st
Henderson, Charles, & Co. Ltd., 78 Robertson st
Johnson, Rd., Clapham & Morris, Ltd., 144 St. Vincent street
MacLellan, P. & W., Ltd., 129 Trongate
MacLeod, William, & Co., 62 Robertson st
Merton, Henry R., & Co., Ltd., 7 Royal Bank place
New Delaville (The) Spelter Co., Ltd., Birmingham; representatives for Scotland, J. & A. M'Morland, 33A Gordon st
Osborne & Co., 11 to 15 Osborne st
Paterson, A. G. & Co., 166 Buchanan st
Phillips, Joseph, & Co., 66 and 68 Elcho st
Ritchie & Whiteman (pure spelter 99 per cent. to 99·95 per cent., also virgin, remelted, and hard), 33 and 35 Mitchell st
Sachs, C. F., & Co., Ltd., 25 Stockwell place
Schneider, C., & Co., 142 W. Nile st
Steel, John, 44, 46 Bilbao street, Oatlands
Vivian & Sons, London and Swansea; agents, John Black & Co., 105 West George st
Wallace, Brothers, 284-290 Crownpoint road

SPICE MERCHANTS.

Anglo-Asiatic Produce Co., 417, 419 Mathieson st
Barbour, O. R., & Co., 44, 46 George st, Mile-end
Black, Walter, & Co., 1 to 11 East Nile street
Boyd, Clark & Co., 77-79 Parnie st
Cameron, Herriot & Co. Limited (wholesale), 139 Brook street, Mile-end
Campbell & Ferguson, 129 Hill street, east
Crawford, John, 190 Gt. Eastern rd
Crawford, Wm., 182 Gt. Eastern road
Edwards, Joseph, & Co., 13 and 15 Catherine st., Calton
Evans, Gray, & Hood, London; agents, J. S. Dick & Co., 5 Oswald st
Field & Co., Ltd., London; agent, David J. Brown, 17 Oswald st
Gossland, Oliver W., & Sons, 54 Sword st
Hanson, S., & Son, 32 Ann st
Hendry & Anderson, 159 London street
Hood, Thomas, & Co., 36 Barrack street, off Gallowgate
Johnston, Baird & Co. (wholesale), 168 Gallowgate
M'Crea, James, & Co. 15 Garngad avenue
Marshall & Steven, 35 College st
Miller & Co., 11 M'Intyre st

Munro, J., 93, 95 Waterloo st
Parker, D. & J., 7 Montrose st
Peek Bros. & Winch, Ltd., 20 Dixon st
Scott, Walter, 8 Nicholas street
Sneddon & Toward, 137 Cardross st
Stirling, Alexander, 42 Bain street
Vornberger, & Co., Ltd., 48 Market st , city
Walker, George, & Son, Ltd., 245-255 Reid st., Bridgeton
Watson, Bros., 516 Gallowgate
Waugh, Alexander, & Co., 35 Peel lane, Peel street, Partick
Waugh, James, & Rigby, 109 No. Hanover street
Wood, Smith & Co., 72 Robertson street
Yuill, John & And., 118 Broomielaw

SPICE MILLERS.

Ingram Bros., & Co., 125-129 So. York st

SPIKE MANUFACTURERS.

Rivet (The) Bolt and Nut Co. Ld. 74 York st

SPINDLE AND FLYER MANUFACTURERS.

Simpson, Edward, & Co., Harriet st., Rutherglen

SPIRAL SPRING MANUFACTS

Brown, John & Co. Ltd. Sheffield; Glasgow office, 29 St. Vincent place
Cockburns, Ltd., Cardonald, near Glasgow
Forbes & M'Barnet, agents for A. A. James, Ltd., 93 Hope st
Northern (The) Steel & Hardware Co. Glasgow, Ltd. 4 Stockwell place
Smith & Christie, 115-127 James street, Bridgeton
Sterne, L. & Co., Ltd., The Crown Iron Works, N. Woodside rd
Willford & Co., Ltd., Burnbank works, Coventry dr., Dennistoun

SPIRIT MERCHANTS.

SEE WINE AND SPIRIT MERCHANTS, ALSO GROCERS.

SPONGE CLOTH MANUFACTURERS.

Easson Bros., 48 King st., Mile end
Findlay, Joseph, & Co., 113 Virginia place
Gray, Alexander, 141 Bath st
M'Coard, William, & Son, spinners, twisters, and weavers, Whitevale Cotton Mills, East Nelson street; telephone No., 2559; teleg., "Maccoard, Glasgow"
Rigby, Wainwright & Co. (Manchester); agent, Wm. Ewing, 11 Bothwell st
Travis, Joseph (Universal dusters, Dorset scourers, and all classes of sponge cloths), Hamer Vale Mills, Rochdale; rept., A. Gray, 141 Bath st.; tel. 2442 Douglas

SPONGE MERCHANTS.

Cooper & Co., 8 to 38 Howard st
Dove, John, 31-33 St. Andrew's st
Ferguson, John, & Sons, importers, and exporters, 54 York st
Fraser Bros. (and chamois leather), 263 High st
Maclean Brothers (and chamois leather), 42 York st
Macleod, D. & A., 3 W. Regent st
The North of England Chamois Co., Ltd., 19 Waterloo street
Wylie & Lochhead, Lmd. 45 Buchanan st
Young & Morrison (and chamois leather), 13 Shuttle st

SPORRAN MAKERS.

Chisholm & Hunters, complete Highland outfits, bagpipes, &c., 27-29 Trongate and 305 and 309 Argyle st
Dunlop, Thomas, 5 Oswald street
Geddes, Peter, 132 W. Nile street
Hunters (Chisholm), 305 - 309 Argyle st., corner of Robertson street
Lawson, J. S. & W. W., 27 Union street
Leckie Graham's, 95 Renfield st

SPORTING AMMUNITION, BALLISTITE AND EMPIRE POWDERS, ALSO CARTRIDGES (NOBEL'S).

Fleming & Co., "Maxime" smokeless cartridge, 31 Robertson st
Kirkwood, John, & Co , 137 West Regent st.
Nobel's Explosives Co., Ltd. 195 West George st

SPRING & AXLE MAKERS.

Brown Bayley's Steel Works, Ltd., Sheffield; agent, John M'Skimming, 45 Hope st
Brown, John, & Co. Ltd. Sheffield; Glasgow office, 29 St. Vincent place
Byars, M , 31 Miller's place
Cammell, Laird & Co. Limited; sole agents, Geo. J. Robson & Co., 130 West Nile st
Docherty, Thomas, & Co., 377 Dalmarnock rd
Fox, Samuel & Co., Ltd., Sheffield; agents, A. & J. M'Culloch, 140 West George st
Grant, Cameron & Curle, 83 to 99 Kennedy st.; telephone Nos., Bell 2201 and 2202
Hurst, Nelson & Co., Ltd., registered office and works, The Glasgow Rolling Stock and Plant Works, Motherwell; tele. 29; teleg. "Nelson, Motherwell"; Glasgow office, 40 West Nile st.; Cardiff office, Gordon chambers, 31 Queen street; London office, 14 Leadenhall st., E.C.; branch works, Chatsworth Wagon Works, near Chesterfield; Bridgend Wagon Works, Bridgend, Glamorganshire; and Swansea Wagon Works, Swansea
Macfarlane, A. & P., 121 St. Vincent st
Mitchell, Robert, & Son, 18 Shaftesbury st
Northern (The) Steel & Hardware Co. Glasgow, Ltd. largest assorted stock in Scotland, 4 Stockwell place
Salter, Geo. & Co; agents, Hendry Bros., Ltd., 34 Robertson st
Stewart, John, & Co. (Glasgow), Ltd., 28-32 Oswald st
Turton, Bros. & Matthews, Ltd., Sheffield; sole manufacturers of Timmis patent springs, spiral, conical and volute springs, 25 Wellington st
Willford & Co., Ltd., Burnbank Work, Coventry dr., Dennistoun

SPRING MATTRESS MANUFACTURERS.

British (The) Hair Co., Ltd., 164 Trongate; works, Govan
Colquhoun, Andrew B., & Co. (wholesale and export only), manufacturers of spring mattresses, bedsteads, and bedding, 358 Broad st, Mile-end
Edgar & Crerar, Ltd., 18 Glassford street
Hamilton, D. & Co., 14 Dobbie's loan
Kindness, George, 89 King street, Calton
M'Geachy, James, & Son, 20 Stockwell st. and 69 High st, Paisley
Miller & Martin, 188 Albert st
North British Bedding Co. 7 Burrells lane, off High st

Royal Glasgow Asylum for the Blind, 100 Castle st
Sharp, Andrew, & Sons, 57 Campbellfield st

STABLE FITTINGS MANUFACTURERS.

Allan, James, sen. & Son, Ltd., Elmbank Foundry, 12 Possil rd
Hayward Bros. & Eckstein, Ltd., 141 West Regent st
King, David, & Sons, Keppoch Iron Works, Possilpark
M'Culloch, Moses, & Co. Cumberland Foundry, 168 Gallowgate
Macfarlane, Walter & Co., Saracen Foundry, Possilpark
Maclean & Co., 96 Bath st

STAINED GLASS.

Adam, Stephen (established 1866); medal awards, London, Edinburgh and Glasgow; designer and principal, Alf. A. Webster, only address, 168 Bath st
Baillie & Telfer, 5 Thistle street, Garnethill
Benson, James, 187 Bothwell st
British & Foreign Glass Co., 137 Howard street
City Glass Co., 23 Charing Cross mansions
Forrest & Son, 11 to 25 Bishop st, Anderston cross
Guthrie, J. & W., & Andrew Wells, Ltd., 237 West George st
Guthrie, John, 551 Sauchiehall st
Hall, John C., 278 St. Vincent st
Meikle, Wm., & Sons, established 1839, 19 Wellington street
Paterson, Oscar, Ltd., 216 Bath street, artists in stained glass, designers and consulting decorators (to H M. Government and India Government); managing director, **Oscar Paterson**, F.R.S.A., Lond. and Scot., member of the Art Workers' Guild, London, member of the Arts and Crafts Society, London, lecturer on "Glass," of the City and Guilds of London Institute, &c.

Excerpt list of some work done, and some persons for whom commissions have been execu'ed:—

Public Buildings — Local Government Board Offices, Westminster: Civil Engineers Institute, Westminster; Passmore Edwards Institute, London; Merchants Company, Edinburgh; *Scotsman* Offices, Edinburgh; Council Chambers, Edinburgh; County Council Buildings, Hamilton; Burgh Chambers, Johnstone; Burgh Hall, Pollokshields, &c.

Railway Stations—Victoria Station, Manchester; Exchange Station, Liverpool; Central Station, Glasgow, &c.

Clubs—Northern Club, Edinburgh: Union Club, Edinburgh; Liberal Club, Alloa; Junior Conservative Club, Glasgow, &c.

Hotels—Queen's Hotel, Leith; Marine Hotel, Scarborough; Royal British Hotel, Edinburgh; Marine Hotel, Troon, &c.

Churches—St. Giles Cathedral, Edinburgh; Argyll Memorial, unveiled by the Marquess of Breadalbane, as Commissioner for the Queen; St. Augustine's Church, Edinburgh; Paisley Abbey; Free North Church, Edinburgh; Ibrox U.F. Church; Crichton Royal Institution, Memorial Church, Dumfries; Glenluce U.F. Church; Glasgow Cathedral; Westbourne Free Church, Glasgow; Patna U.F. Church; St. John's Church St. Anne's-on-the-Sea, Lancs.; St. John's Church, Hey Lees, near Oldham; Newington U.F. Church, Edinburgh; St. Andrew's R.C. Chapel, Ayr; St. Paul's Church, Rawal Pindi, India; St. Andrew's U.F. Church, Bo'ness; St. Andrew's Parish Church, North Berwick; St. John's Church, Port of Spain, Trinidad; Abercorn Church; Cove U.F. Church; Congregational Church, Woollahra, Australia; Sunday Schools, Weston, Ontario, Canada; St. Andrew's Church, Oxshott, Surrey; Renton Parish Church; First U.F. Church, Thurso; Olrig U.F. Church, Thurso; Mayfield U.F. Church, Edinburgh; New Parish Church, Rothesay; St. Columba's U.F. Church, Kilmalcolm; Parish Church, Kilwinning; South U.F. Church, Aberdeen; Church of the Good Shepherd, Murrayfield, Edinburgh; St. Salvator's House of Rest, Edinburgh; St. Enoch's Church, Glasgow; St. Gilbert's Church, Glasgow; St. Magnus Cathedral, Kirkwall (over one hundred memorial windows); new Church, Quettah, India, &c.

Ships—"Lusitania" (Cunard Company); "Malwa," "Mantua," "Maiwand," "Salsette" (P. & O. Company); Royal Yacht, &c.

Abroad — Mansion house, Oberst Lieutenant von Luttitz; Aix la Chapelle, General Ernst, Blasewitz, near Dresden; Mons. Preaubert, Nantes; Councillor Spaetter, Coblenz; and at Dusseldorf, Mannheim, Cologne, Kiel, Helsingfors, Breslau, Berlin, Paris, Canada, China, India, Australia, West Indies, &c., &c.

Some Clients—His Majesty's Board of Works, His Majesty's India Government, Marchioness of Linlithgow, His Grace the Duke of Atholl, Earl of Mar and Kellie, Admiral Sir James Erskine, Sir John M. Stirling-Maxwell, Bart., Lady Kintore, Sir John Ure Primrose, Bart., Sir A. H. M'Mahon (for the Durbar Hall of the Residency at Quettah, India), Officers' Mess 93rd Regiment, Officers' Mess Seaforth Highlanders, &c., &c. Memorial brasses, memorial windows, ecclesiastical decoration. Telephone, Douglas 29; Cable Codes A.B.C., 5th edition

Stewart, J. T. & C. E. (domestic and ecclesiastic), 15 Elmbank street
The Scottish Guild of Handicraft, Ltd., 16 Blythswood sq

STAIR RAILERS.

Armour, Hugh, 84 Pitt st
Bryden & Middleton, Merlin Iron Works, Windsor st., Scotstoun
Byars, Malcolm, 31 Miller's place
Clark, A. W., & Co. (brass & steel tube hand-rails), 410 Argyle st
Craig, John, & Sons, 94 Paterson st., s.s.
Crockett, Alex., 225 W. Regent st
Kerr, Thomas, 75 Norfolk court
Laing, James, 325 Bath lane
Lightbody, Wm., 90 Maitland st
M'Naught, John (wrot. iron, ornamental and plain only), 81 Hospital street, s.s.
Manson, A. & Sons, 43 to 51 Millroad street, Calton
Ross, Chas., & Sons, 9-11 Chatham place, Cathedral st
Simpson, Robt. 191 Rottenrow

STAMP DEALERS.

Campbell & Co., 19 Braeside av., Rutherglen
Chisholm, J. V. 122 W. Nile st
Cook & Co., 54 Gordon street
Wilson, A. O., 135 New City rd
Wright, C. L. (by Government appointment distributor of marine insurance policies, deeds, bills, &c.), 100 W. George st

STAMP AND SEAL ENGRAVERS.

Acme Stamp and Brand Works (official), 125 London st
Boardman, Jas. (Companies seals), 55 Charlotte lane
Campbell, John S. 55 Charlotte lane
Cunninghame, D. 48 Buchanan st
Glasgow Stamp and Brand Works, 55 Charlotte lane
M'Laren & Meikle (practical), 14 West Nile street
Metallic (The) Art Co., Limited, 20 W. Campbell street
Parata, Limited, 116 W. Campbell street
Ponton, G. & G., 128 Renfield st
Robertson, Wm. & Sons (practical, by machinery), 62 Argyle st

STAMPS
FOR TIME DATING, PERFORATING, AND NUMBERING.
DAVID FLEMING.
39A RENFIELD STREET

Walker, Wm. & Co. (official), 125 London st

STAMPERS.

Adshead, N., & Son, 11 and 92 Union st
Baxter, Thomas S., 10 Hutcheson street
Boardman, James (in all metals), 55 Charlotte lane.—*See Advt. in Appendix*
Burns, Alex. C. (relief), 383 Sauchiehall st.
Campbell, Duncan & Son, 96 St. Vincent street
Cunninghame, D. (relief), 48 Buchanan street
Findlay, Jas., 68 and 70 Mitchell st
Laidlaw & Fraser (relief), 15 Drury st
Livingstone Bros., 85 Maxwell st
Lumsden, Jas., Son, & Co. Ltd., 21 York street
Lyon, Ltd., 389 Sauchiehall st. and branches; wholesale, 474 Sauchiehall st
M'Dougall & Co. (stampers of steel specialties), 161 Finnieston street
Miller, John, Ltd., 322-334 St. George's road
Morison Bros., Ltd., 52 Renfield st
Robertson, Wm. & Sons (in metal) 62 Argyle st
Walker, Wm. & Co. (in metals only), 125 London st
Wilson, Guthrie, & Co. 335 St. Vincent st

STANCHIONS.

M'Naught, John wrot. iron and steel for back and front windows; fanlights; rooflights; stair windows; water closet windows; spaces under shop windows only); 81 Hospital street, s.s.
Richards, Edwin, & Sons, Wednesbury; agents, J. L. Carty & Co., 46 Gordon street

STARCH GLAZE (Glaukos) MANUFACTURERS.

Clyde Soap Co., Petershill road
Hay, Wm., & Co. 53 Candleriggs

STARCH MANUFACTRS.

Adam, Robert, & Co. (agents for Remy's starches and Remylina cornflour), 40 St. Enoch sq
Anderson, Jas. & Co.; office, 124 St. Vincent st.; works, 48 Surrey street
Angel, F. G., & Co, 58 Royal Exchange, Manchester; and 110 Fenchurch street, London, E.C.
Brown & Polson; agent, John Millar, 118 Queen st
Bryce & Rumpff, 223 W. George st
Clyde Chemical Co., 87 Hamilton st, Govan
Clyde Soap Co., Petershill rd
Colman, J. & J., Ltd., London; Glasgow office, 195 Howard st.; tele No., Bell 849
Corn Product Co., Ltd., 82 Mitchell street
Hardie, H. D., & Co., 176 Ingram street
Hoffmann's starch agents, Jackson Bros. 60 St. Enoch sq
Hyland, Thos. & Co. 61 Rose st, Hutchesontown
M'Intyre, John (agent for Duyvis & Co., Ltd., Utrecht), 52 St. Enoch square
"Orlando Jones' Starch;" Glasgow office, 195 Howard street; telephone, Bell 849
Thomson, William & Bros., Ltd., 10 Margaret st., off Eglinton st
Tulloch, Wm. & Co., 30 George sq
Vermylen, P. & Fils (maise, starch, pearl and powder), 95 West Nile st
Walker, John C., 30 Tobago st., Calton
Young & Strang, 121 W. George street

STARCHERS.

Blackwoods Limited, Springfield Bleach Works, Glasgow
M'Connell, J. & H., Ltd., Neilston, and 19 Cochrane st
Simpson, T. & Co. Ltd. 19 Graham st. Bridgeton

STATIONERS.

SEE ALSO BOOKSELLERS AND STATIONERS AND PAPER WAREHOUSES.

Those marked *a* are also librarians
A. B. C. Printing, Publishing, and Bookselling Co., 80 W. Regent street
Abercrombie, A. 48 King st. city
Adam, D., & Co., 54 Union st
Adam, Robt. 146 St. George's rd
Adams, Wm. & Sons, Ltd., 87 Gallowgate
Adshead N. & Son, 11 Union st
Aird & Coghill, Ltd., 24 Douglas st
Aitchison, Mary, 242 Paisley rd W
Aitken, Robt. 477 Duke st
Alderson, J., 155 Garrioch road, Maryhill
Alexander, Thos., 441 Garscube road
Allan & Ferguson, 126 Renfield street
Anderson, David, 625 Duke st
Anderson, Frank, 369 New City rd
Anderson, George, 13 New City rd
Anderson, Robert (wholesale), 142 W. Nile st
Anderson, William, & Sons, 174 Ingram st
Anderson, Mrs, 5 Wilson street, Hillhead
Anderson, Miss, 128 Nithsdale rd
Anderson, Miss S. O., 367 Dumbarton road
Anderson, Jessie, 450 Duke st
Angus & Cameron, 77 Wallace street, s.s.
Angus, John, 544 Argyle st
Auchterlonie, Agnes R., 1309 Pollokshaws rd
Ayton, Mitchell & Co., 38 Stockwell st
Baillie, Wm., & Co. Burgh Printing Works, Main st., Barrhead
Bain, Robert, 384 Rutherglen rd
Baird, Alex. & Son (artistic), Kelvinbridge Works, Herbert st
Baird, John, 21 Allison st
Ballantyne, A. M., 325 Victoria rd
Ballardie, J., 121 Castle st.
Banks & Co. Ltd. 65 W. Regent street
Barber, F. W. 472 Gt. Western rd
Barrowman, Robt., 480 St. Vincent street
Bartley, James, 264 New City rd
Baxter, J., 1235 Dumbarton road
Begg, Currie & Russell, 70 and 72 Waterloo st
Begg, Kennedy & Elder, 38 Hope street
Bell, Arthur, 58 Buchanan st

Benzies, J. S., 25 Gordon st
Bertram, P. & Sons, 335 Argyle st
Bissett, W. S., & Son (D. C. Wardrop & Co. incorporated), 53 Oswald street
Black, George H. 285 Parliamentary road
Black, Walter, & Co. (wholesale), 209, 211 Cambridge street
Blair, Andrew, 649 Govan road
Blair, A. T., 285 Byres rd
Blair, Miss, 22 Gibson st. Hillhead
Bland, F. P. (manufacturing school) 4 Germiston street
Bogle, John, Ltd. 634 Govan rd
Bone & Hulley, 35 Dundas st. city
Braid, Robt. & Son (wholesale), 263 High st
Braithwaite, J. S., 90 Cowcaddens street
Brodie, Mrs. Annie, 162 Calder st
Brown, A., 157 Kent rd.
Brown, Bartram, & Co. (wholesale), 67 Hope street
Brown, Jas. & Son 52-58 Darnley street
Brown, John, & Gray, 44 Clyde place, s.s.
Brown, Joseph, 131 Nelson street, Tradeston
Browse, Mrs., 108 Rutherglen rd
Bruce, James, 42 West Nile st.
Brydon, Miss B., 485 New City rd
Bryson, A. & Co. Ltd. 92 Trongate
*a*Bryson, James, 178 Byres rd
Burns, A. C. 383 Sauchiehall st.
Burns, Bernard, 275 Crown st
Burns, Miss E. 112 Paisley rd. W.
Burnside, Ernest W., 7 Old Dalmarnock rd
Cadien, Mary, 75 N. St. Mungo street
Calder, Jno. & Co. 128 Renfield st
Calderwood, Margaret, 587 Springburn road
Cameron, James, Ltd., 100 Cowcaddens st
Campbell, A. & Co. wholesale, 56-62 Hutcheson st
Campbell, Andrew, 599 Dumbarton road
Campbell, Daniel, 180 Parliamentary road
Campbell, Duncan & Son, 96 St. Vincent st
Campbell, M., 66 Stirling road
Campbell, Mrs., 114 Roebank st
Campbell, Miss, 160 Henderson st
Campbell, Miss E., 633 Pollok shaws road
Capperauld, John, 372 Paisley rd
Carson & Nicol, Ltd. 12-14 Bath st
Caughie, William, 215 Stobcross street
Chalmers, A. D., 100 Minard rd., Crossmyloof
Chambers, Alfred, 323 Eglinton st
Chisholm, F. H., 70 Hyndland rd
Christie Chas., 155 Kilmarnock rd
Clark, D. J., 92 Union st.
Cleland & Co. (wholesale and mercantile), 12 Bothwell street
Cochrane, Alex. 189 London rd
Cochrane, John W., 38 West Campbell st
Collins Bros. & Co. Ltd. (wholesale and export), office, 144 Cathedral street
Collins, Wm. Sons, & Co. (Lmtd.) (*wholesale*), 144 Cathedral st
Collins, Wm. Sons, & Co. Ltd. (wholesale), City Show Rooms, 105 W. George street
Colquhoun, Mrs. Joseph, 8 Govan road
Combe & Co. 160 Buchanan st
Conner, Miss Jeanie, 246 Parliamentary rd
Conway, D. Garscube Cross Post Office
Copland & Lye, 165 and 167 Sauchiehall st
Corr, Denis, 210 N. Woodside road
Couper, W. 265 Great Western rd
Coutts, Isabella, 52 Albert road, Crosshill
Cowan, Alex. & Sons, Ltd. 118 Queen street
Craig, A., 85 Parson st
Craig, A. 501 Victoria rd. Crosshill
Craig, A., 18 Skirving st
Craig, D. L., 357 Dumbarton rd
Craig & Mackie, 34 Candleriggs
Craig, R. M. 35 Buchanan st
*a*Craig, W. & F. 1008 Cathcart rd
Craig, W. & F., 19 Carmunnock road
Craighead, Alex. 1016 Pollokshaws road
Crawford, John, 304 Sauchiehall st
Crawford, John, 18 Charing Cross Mansions
Crawford, Wm., 37 Parliamentary road
Cree, J., jun. & Co. 21 Royal Exchange sq
Cubberley, J. A. 104 Byres road
Cullen & Barclay (wholesale fancy), 59 North Frederick st
Cunninghame, D. (specialties for limited liability companies), 48 Buchanan street
*a*Currie, A. 1049 Pollokshaws rd
Currie, James, 153 Queen st
Currie, R. 62 Argyle st
Curtis, Charles, 8 Saltmarket
Dalziell, M. G., 699 New City rd
Darge, Miss Agnes, 48 Cowcaddens street
Davidson, C. & Sons, Ltd., 42 and 44 North Frederick st
Davidson, Mrs. G., 65 Hyndland street
Dawson, Miss J. F. 21 Alexandra parade
Deans, James, 1346 Duke st
Dewar, Mrs. J., 576 Cathcart road
Dobson, Molle & Co. Ltd. (wholesale), 57 Oswald st
Donald, F. J. 276 St. Vincent st
Donegan, P., & Co., 145 Trongate
Doran, Joseph, Son & Co. (wholesale), 130 Ingram street
Dotchin, J., 64 Woodlands road
Dott, G., 42 Elderslie st
Dougall, J., 34 Langside place
Douglas & Douglas, 113 Union street
Douglas, G. & A. H., 172 Hope street
Downie, Wm., 1054 Dumbarton rd
Drysdale, Miss Maggie, 228 Garscube road
Duff & Co., 662 Dumbarton road, Partick
Dunan, J., 359 Crown st
Duncan, Alex., & Son, 38, 40 Eglinton street
Duncan & Co., 615 New City rd
*a*Duncan, J., 252 Crow road
Duncan, Miss I., 14 Byres rd
Dunlop & Son, 19 Howard st
Dunn, Jas. & Co., 201 Buchanan st
Dunn, J. B., 180 North st
Eadie, W. Anderson, 47 Waterloo street
Esson, Thomas, jun., 359 Paisley road, W.
Evans, Jas., 783 Gallowgate
Ewing, H., & Co., 116 St. Vincent street
Fairservice, Geo. C. 31 Argyle st
Falconer, Samuel, 639 Dumbarton road, Partick
Ferguson, W. M. 116 St. Vincent street
Findlay, James, 68 and 70 Mitchell st.
Finlayson, A., 28 Houston st. s.s.
Fisher, Mrs. Mary, 162 Duke st
Fleming, J. & M., 126 Wallace st., s.s.
Ford & Wilson (wholesale), 180 Howard st
Fraser, Asher & Co., Ltd. 164 Howard st. and 12 George square
French, Andrew, 81 Sandyfaulds st
Fullerton & Co., 8 Princes sq., 48 Buchanan street
Fyfe, Mrs. W. L. 416 Victoria rd
Galston, F. 373 Springburn rd
Gardiner, David, & Co., Ltd., 122 Wellington street
*a*Gardner, James, Bellahouston P.O.
General Stationery Co., 121 W. George st
Gibb, Gordon, 31 N. Frederick st
Gibson, Jas. H., & Son, 79 St. George's pl
Gibson, James H., & Son, 79 St. George's place
Gilfillan, D., & Co. 19 Candleriggs
Gillespie, Thomas A., 27 Union st
*a*Gillies, James, 527 Victoria rd

Gilmour & Dean, Ltd. (wholesale), 50 North Hanover street
Gilmour & Lawrence, Ltd., 2 West Regent st
Glasgow (The) Numerical Ticket and Check Book Printing Co., 31 Finnieston street; tel. Nos., 350 Argyle and 5350 Central
Glass, Miss F., 330 Allison st
Glen, Charles, & Co., Ltd. (wholesale), 162 Kent rd
Glen, John, & Co. (wholesale), 159-167 Ingram st
Goldberg, G., 60 Adelphi street
Golder, Mrs. J., 919 Garscube rd
Gottlieb, J. J., & Co., 164 Howard street
Goudielock, David M., 145 Argyle street
Gow, David, 599A Govan road
Gowans & Gray, Ltd. 58 Cadogan street
Gowans, James, 36 N. Frederick st
Gowans, Jas. 119 Garngad road
Graham, A. E., 172 Main street, Bridgeton
Graham & Co., 1131 Argyle st
Graham, Robert (wholesale), 4 Cook street
Graham, W. V. 95 Bath street
Grant, K. W. 2 Gibson street, Hillhead
Grant (The) Educational Co. Ltd. 91 and 93 Union st
Gray, Daniel, 126 Battlefield rd
Gray & M'Kirdy, 15 Cochrane st
Hall, Hendry, 451 Rutherglen rd
Hall, John T. K., 148 Dumbarton road
Hamilton, Alex., 171 Gt. Western road
Hamilton, John L. & Co. wholesale, 39 West George st
Hamilton, J., 28 Roebank street
Harkness, R G., 11 Byres rd
Harper, James, & Co. 58 Buchanan st. and 69 Queen st
Hart, Jas., 43 Mitchell st.
Harvey & Co. (wholesale); office, 20 Renfrew street; works and stores, Port-Dundas
Hay, Jas. M. & Sons, 38 Sauchiehall street
Hay, Wm., 8 Walmer crescent
Heatherill, James & Co. (wholesale), 119 Bath st
Hedderwick, Jas. & Sons, Ltd. 22 St. Vincent place
aHenderson, Edward W., 122 Nithsdale road
Henderson, M. M., 443 Shields road
Henderson, Mina, 31 Millbrae rd.
Higgins, Paul, 182 New City rd.
Hill, Mrs., 235 Stobcross street
Hill, R. Wylie, & Co., Ltd., 20 Buchanan st
Hobbs, Alex J., 22 Albion street
Hobbs & Co. (wholesale), 42-46 Albion street
Hobbs, Harry, Ltd., 63 Candleriggs
Hodge, John, & Co., 112 Bath st
Hogg, David, 512 Cathcart rd
Holmes, Andrew & Co. (wholesale), 9 Bell street, city
Holmes, W. & R. 3, 5, 11 Dunlop st
Holmes, Wm., & Co., Ltd. (wholesale), 76 Mitchell street (*Herald* Bdgs); tels., 7871 Central (2 lines, with extensions); telegrams, "Newspapers"
Honeyman, A., 502 Alexandra parade
Horn, John, Ltd. (wholesale), 149-195 Howard st. Tel. Nos., 9573, 9574, 9575, and 9576 Central
Hunter & Co., 114 W. Campbell street
Hunter, Hugh, 123 Govan rd
Hunter, Mrs. John, 455 Shields rd
Hutton, R, & Co., 132 W. Nile st
Inglis, Gavin, 46 Cambridge st
Inglis, Robert, 43 West Nile st
Jack & Carrick, 62 Argyle street
Jacobsen, Welch & Co. Ltd. (manufacturing, wholesale and export), 45 Hope st; factory, Newton Mill, Hyde, Cheshire
Jamieson & Co., 182 Trongate
Jamieson, John, 173 West Nile st.
Jamieson, R. 435 Parliamentary rd
Jarvie, Wm. & A. 212 Parliamentary road
Johnson Bros. (Harborne), 101 St. Vincent street
Johnsons, Messrs. office for registering patents and trade marks, handbook on registration gratis, 41 St. Vincent place
Jordon, Mrs, 220 Allison st
Jordon, Miss M., 401 Cumberland street, s.s.
Kay, Miss E. 305A Parliamentary road
Kearney, E., 18 High st
Kennedy, A., & W., Ltd., 185 Howard st. and Dolphin Works, Pollokshaws
Kennedy, James, 54 Dalmarnockrd
Kennedy, Jas., 123 W. Scotland st
Kennedy, Jessie, 250 Garscube rd
Kennedy & M'Garry, 73 Hyndland street
Kennedy, Roberton, & Co. Ltd. 9 West Regent street
Kenrick & Jefferson, Ltd., 166 Buchanan st and Dundas lane
Kerr & Richardson, Ltd. (wholesale, export & manufacturing), Tower Works, 58 Renfrew st
Kinloch, A. 49 Raeberry street
Kirk, David, 15 Garriochmill rd
Kirkwood & Co., 127 Stockwell st
Knox, A. S. 256 Dalmarnock rd
Kyle, Wm. 153 West Nile st
Laidlaw & Fraser, 15 Drury st
Laidlaw & Mackenzie, 54 Union st
Laidlaw, W. P. & Son, 92 St. Vincent st
Laing, James, & Sons, 34 Gt. Clyde street
Laird, John, & Son, Ltd. (manufacturing), Harbour Works, 71 West st., s.s.
Lamont, Miss, 107 Albert road, Pollokshields
Lang, Charles P., 39-41-43 Montrose street
Lang, Frank (wholesale), 33 Virginia street
Lang, Mrs. Agnes, 179 Stobcross st
Langman, M. & Co., 28 Crown st
Laughland, Wm., & Co. (wholesale and export), 460 Cathedral st
Lawrence, B., Ltd., 50 Wellington st.; tel. No., 4870 Central
Lawrence, John, 466 Gt. Western road
Lawson, Wilson & Co. (sole agents for "Plex" duplicators and accessories), 50 Wellington st
Leckie Graham's (manufacturers, stationery, sundries, purses, pocket-books, diary cases, &c.), 95 Renfield street
Leitch, John, 142 Nelson st., s.s.
Leitch, M'Intyre & Co., 177 W. George st
Levy, Andw., & Co. (wholesale), 11 W. Nile st
Lilley, Wm. J., 159 Allison st
Lindsay, K. M., 173 Kent road
Lindsay, Robt., & Co., 134 Union street
Livingstone Brothers, 85 Maxwell street
Livingston, Janet, 643 Cathcart rd
Logan & Box, 47 St. George's road
Lorimer, William, Ltd., 73 St. Vincent st
Love, Wm. (wholesale), 219A-221 Argyle st
Lumsden, James, Son & Co., Ltd., 21 York street
Lyon, Ltd., 389 Sauchiehall street and branches; wholesale, 474 Sauchiehall st
M'Andrew, Christina, 45 Elderslie street
M'Arthur, Arthur, 415 Dumbarton road
Macarthur, Jas., & Co., 82 Glassford street
MacArtney, John, 149 Eglinton street
M'Call, Mrs., 993 Dumbarton rd., Whiteinch
M'Callum, John, 101 Byres road, Partick
M'Callum, Miss Jean G., 366 Paisley rd, W.
M'Cance, R. G. 522 Gallowgate
M'Caw, Stevenson, & Orr, Ltd. 64 Wellington st

M'Clelland, Mrs. Jessie, 30 Gloucester st
M'Cormick, John, 52 Glassford st
M'Corquodale & Co. (Limited), 96 Maxwell street
M'Cowat, John, 33 Gordon st
Macdonald, A. C. (wholesale), 297 Argyle street
Macdonald, D. T. 175 Saracen st
M'Donald. Thomas, 10 Parliamentary road
Macdougall, Alex. 70 Mitchell st
M'Dougall, Miss A., 327 Paisley road, W
M'Dougall, Flora D., 396 Duke st
M'Dowall & Duncan, Misses, 1373 Argyle st
M'Dowall, Miss, 411 Eglinton st
M'Farlane, A., 588 Alexandra parade
M'Gauran, Elizabeth, 53 London street
M'Gavigan, John, & Son (wholesale), 62 Argyle st. and 126 Renfield st
M'Gilvray, Wm., 37 Nelson st., s.s.
M'Gown, J. & E. 3 Bothwell st
M'Gregor & Co., 14 Harmony row, Govan
M'Gregor, John, Queen's buildings, Lenzie
M'Guire, Jas., 128 Nelson st., s.s.
M'Indoe, Miss E. P. 492 Dumbarton road, Partick
M'Intosh, C., 1279 Dumbarton rd
MacKay, Mrs. W. S., 720 Gallowgate
M'Kean, J. & R., & Co., 447 Paisley road
M'Kenna, Mrs., 276½ Duke st
M'Key, Hugh, 83 Castle street
Mackie, Agnes, 485 Springburn rd
M'Kinnon, M. & M., 557 Gallowgate
M'Lachlan, Mrs., 277 Kilmarnock road, Shawlands
Maclaren, Alex., & Son, 360 and 362 Argyle st.
Maclaren & Co., 713 Govan road, Govan
M'Lean, William, 229 Duke st
M'Lean, Miss Mary, 1 Possil road
a MacLehose, Jas. & Sons, 61 St. Vincent st
M'Lellan, Wm., 240 Hope street
M'Mahon, Edward, 103 King st., Tradeston
M'Millan & Marshall (wholesale), 32 Albion street, city
Macnab, Jas., 23 Bath st
M'Naughtan & Gowanlock, 48 Bothwell st
M'Naughtan & Sinclair, 29 Cadogan street
Macniven & Cameron, Ltd., (stationery manufacturers, paper merchants, envelope makers, and account book makers; and manufacturers of the Waverley, Owl, Pickwick, S.V.R., Hindoo, and of Gold & Fountain pens, Waverley Works, Edinburgh, & Birmingham; tele. address, "Pens," Edinburgh; tele. Nos. 6190 and 6191, Leith 720; branch, 13 W. Regent st.; telephone, 1651 Douglas
M'Phail, Mrs., 65 George st
M'Phee, Angus, & Son, 11 Hyndland street
M'Pherson, Mrs. Annie, 60 Norfolk street
M'Rorie, Wm. 381 Cathcart road, Govanhill
M'Whinnie, Thos. 201 New Dalmarnock rd
Malcolm, Geo., 33 Renfield street
Mann, Summers & Co., 44 Glassford street
Mansell, Hunt, Catty & Co., Ltd. (manufacturing, &c.), R. Gowland, 50 Wellington st
Marr, Downie, & Co. Ltd. (wholesale & export), 57 Ingram street
Marshall, J. L., 66 Bedford st
Marshall, Mrs. A., 231 Gallowgate
Martin, Agnes A., 335 Langside rd
Martin, C., 654 Alexandra parade
Martin, Lizzie M., 44 Woodlands road
Martin, Maggie A., 1032 Dumbarton road
Martin, Wm., 17 Cadogan st
Mason, Wm. M., 196 Cathedral st
Mather, Miss M., 368 Springburn road
Mathison, Jas., 48 Ingram st
Maxwell, Shaw, Ltd., 152 Sauchiehall st
Meiklejohn, Wm., 14 Finnieston st
Melvin, Mrs. J., 605 Cathcart rd
Menzies, John, & Co. Ld. 88-94 W. Nile st., 610A Gallowgate, 32 Hartfield st., 164 London st. and Bridgeton cross, 49 Renfrew street, 875 Argyle st., 337 New City rd., 17 Hyndland st, Partick
Merry, Margaret, 342A Duke st
Millen, Mrs. E., 89 Main street, Bridgeton
Miller, George, 346 New City road
Millar, James, Stationer, Ltd., 47 to 57 Oxford street
Millar, J., 94 Minard road, Partickhill
Miller, John, Ltd. (wholesale export and manufacturing), 322-334 St. George's road
Millar & Lang, Ltd. (wholesale fancy), 46-50 Darnley street, Pollokshields
Millar, M., 185 Cathedral st
Miller, R. & A. 21 Main st. Bridgeton
Miller, Robt., 186 Trongate
Mills, Miss H., 116 Govan rd
Milne, Wm. B., 329 Springburn rd
Mitchell, J. 471 Albert rd. Langside
Modern (The) Office Equipment Co., Ltd., 8 Waterloo street
Monteath, Jno., & Co., 218½ St. Vincent st
Mooney, Mrs. M. A., 201 S. Wellington st
More, Robert, 505 Sauchiehall st. and branches
Morgan, Charles, & Co. (wholesale), 22 King st, city
Morison, Brothers, Ltd., 52 Renfield st
Morrison & Milligan, 103 Dundas street, city
Morrison, Miss A., 359 Cathcart road
Muir, J. R. M. 90½ Main street, Bridgeton
Muir, John, 14 King st., & 109 Trongate (see under Artists, Engravers, Printers, &c.)
Munro, Donald, 360 St. Vincent street
Munro, D. B., 135 Sinclair drive
Munro, James, & Co., Ltd. (wholesale), 60 Brown st
Munro, Misses H. & E., 57 Caledonia rd
Murdoch, James, 182 Battlefield rd
a Murdoch, John, 2 Holmlea rd
Murdoch, J. & J., 32 Albion st, near Glasgow Cross
Murdoch, Thomas, & Co. (manufacturing), 54 Union street
Murray & Donnelly, 74 Argyle st.
Murray, Robert, 104 Renfrew st
Neal, Chas. 440 St. George's road
Neely, Mrs. C. A., 239 No. Woodside road
Neilson, Alex. A. 454 Springburn road
Nelson, Robert, & Son, 63 Frederick street
Nicoll, D. B., Box 43, Royal Exchange
Nicol, H., 86 York st
Nicol, Miss M. 707 Pollokshaws rd
Nicolson, John, 2 Love loan
Nisbet, Elizabeth, 680 Cathcart rd
Nisbet & Spence, 389 Eglinton st
Niven, Wm. 17 Bridge street
Niven, W. G., 53 W. Campbell st.
Noakes, 678 Eglinton st
Noble, Andrew, & Son, 48 King street, s.s.
O'Hagan Bros., 10 Dixon avenue
Orr, Francis, & Sons (wholesale and export manufacturing), 20 Springfield court, Buchanan st
Parata, Ltd., 116 West Campbell st
Parker & Hastie (wholesale), 106 Brunswick street
Parsons, J. C., 773 Pollokshaws rd
Paterson, J. C. 20 West Nile st
Paterson, Robt. 25 Elderslie st
Paterson, Mrs. Margaret, 6 Cordiner st., Mount Florida

Paton, David B. 307 Cathcart rd
Paton, David, 72 Gt. Clyde st
Paton, John (wholesale), 263 High street
Paton, Miss M. J. 308 Cathcart rd
Pettigrew, Alex., Ltd., 54 Main st, Coatbridge
Phoenix, Miss M. 356 Allison st
Pinkerton, Miss, 115 Caledonia rd
Pirie, A. & M., 151 Gt. Western rd
Plant, Wm, 9 Huntershill st
Pollock Bros., 151 Main st., s.s.
Pollock, E., 525 Gallowgate st
Port, Mrs. Christina, 62 Polmadie road
Potter, A., & Co., 11 Bothwell st
Potter & Co., 4 York st
Pritchard, Mrs., 1001 Dumbarton road
Proctor, John M., 10 Devon st
Rae, John G. 217 Saracen st
Raeburn, Geo, 562 Dumbarton rd
Rattray, Charles & Co., Ltd. (wholesale), 14 Candleriggs
Reid Bros (wholeale), 9 Howard street
Reid, James, & Son, 43-45 Mitchell street
Reid, J. & E., 58, 60 Osborne street
Reid, Watson & Miller, 25 Hutcheson st
Ritchie, Wm., & Sons, Ltd., 85 Mitchell street (wholesale), leather and fancy goods importers, publishers of picture post cards, Christmas cards, and calendars (of Elder street, Edinburgh); tele. 8727 Central
Robertson, David, 166 Abercromby street
Robertson, David, & Co. Ld. 23 Gordon st
*a*Robertson, George, 696 Dumbarton rd., Partick
Robertson, John G., 732 Springburn rd
Robertson, Mrs. John, 262 Allison street
Robertson, John, 355 Thistle st
Robertson, John. 359 Holmlea rd
Robertson, Robt. 304 Duke st
*a*Robertson, Miss C. 213 Albert rd Pollokshields
Robertson, Wm., 14 Polmadie rd
Rooke, William, 786 Govan road
Ross, Jas., 9 Elliot street
Roxburgh, I. G., 709 Dumbarton road
Saunderson, Henry, 113 Renfrew street
Scott & Co., 595 Duke st
Scott, James, 247 Rutherglen rd
Scott, John C., 49 Dundas street
Scott, J. W. 1069 Dumbarton rd, Whiteinch
Scott, Mrs. J. 288 So. York st
Scott's Stores, 35 Elderslie street
Seaton, J. & Co. 43 Mitchell st
Seller, R. F., & Son, 65 Candleriggs
Semple, J. 551 Springburn rd
Shaw, H., 78 Ayr st, Springburn
Shields, John, 1125 Pollokshaws rd
Sim, James P. & Co., 48 King st, city
Sime, W. S., 120 Sauchiehall st
Sinclair, Arch., 47 Waterloo street
*a*Sinclair, Arch., 6 Westminster terrace, Ibrox
Sinclair, John H., 27 Oswald st
Sinclair, J. D., 104 Polmadie rd
Singleton, R. V., 28 Gt. Hamilton street
Skinner, J. & M. 40 Sinclair dr
Smith, Mrs. James M., 236 Hope street
Smith, Jno. E., 375 Gt. Western rd
Smith, John, & Son (Glasgow), Ltd., 19 Renfield street
Smith, J. Taylor, 35 Robertson st
Smith, J. H. 13 Scotia st
Smith, R. V., 404 Cumberland st
Smith, Walter Wylie, 295 N. City road
Smith, Miss Lizzie, 358 Cumberland street, s.s.
Smith, Miss H., 200 West Nile st
Smith, Mrs., 133 London road
Smith, Mrs. J. Y., 1403 Argyle st
Somerville, C. R. 47 Oswald st
Spence, Alex. M. 47 Ingram st. E.
Spence, Andrew, Argyll chambers, 34 Argyll arcade, 30 Buchanan street
Spence, Stuart (wholesale), 11 W. Regent st
Spicer Bros., Ltd. (wholesale), 19 Queen st
Spicer, Jas., & Sons, Ltd. (wholesale), 58-64 N. Frederick st
Stalker, Isabella B., 100 Springfield rd
Stewart, A. B. (wholesale), 58 Ingram st
Stewart, John, wholesale, 220 Ingram st
Stewart, Thos. 944 Dumbarton rd. Whiteinch
Stirling, Miss, 243 Duke street
Stobo, T. D., & Son, 45 Bridge street
Stoddart, M., 11½ Morrison street
Stuart & Co., 53 Dundas st., city
Stuart, James, 7 Henderson st
Summers, Mrs., 335 Cathedral st
*a*Sunter, J., 1058 Pollokshaws rd
Sunter, John, 505 Dumbarton rd
Tait, Wm., & Co. Ltd., Mile-End Mills, 91 to 161 Fordneuk st
Tassie, John, 13 Castle street
Taylor, J. M'Kinnon, 151 Holm street
The Modern Printery, 297 Argyle street
The Universal Stationery Co., 63 Renfield st
Thom, J., & Co., 205 Buchanan street
Thomlinson, John, Ltd., 436 Dumbarton road, Partick
*a*Thomson, A. B., 15 Bridge st.
Thomson, A. C. & Co., 52 W. Nile street
Thompson Bros. & Co. (Glasgow), Ltd., 29 to 39 Surrey st. s.s.
Thomson, John, 103 W. Nile st
Thomson, John, 41 Argyle arcade
Thomson, John, 267 Maxwell road
Thomson, John, 278 Woodlands road
Thomson, N., 73 Coventry drive
Thomson, Robt. 11 Spoutmouth
Todd, Samuel A. C. (manufacturing), 26 Bothwell st
Trench, Andrew, 81 Sandyfaulds st
Tullis & Co. Ltd. (wholesale), 53 Waterloo st
Turner, Miss Christina, 216 Springburn rd
Urquhart, J. (mercantile and fancy), 68 Paisley rd., West, and 51 Main st. Gorbals
Veitch, Adam, 465 Dumbarton rd, Partick
Wales, James, & Co. 178 West Regent st
Walker, John, 1122 Argyle st
Walker, J. W. 487 Gallowgate
Walker, Mrs. 26 Minard road Crossmyloof
*a*Wallace, I., 581 Alexandra parade
Walton, James, & Co. 51 Cochrane st
Wardrop, A., 18 Fulton st, Temple
Wardrop, Jas. 95 Bothwell st
Wardrop, Matthew, 547 Govan road, Govan
*a*Warren, C. & H. 475 Victoria rd
Waterson, Geo. B. 229 Cambridge street
Waterston, George, & Sons, 7 Ann street
Watson, George, & Son, 162 Ingram street
Watson, John, & Co. 35 Gordon st
Watson, Wm., 325 Victoria road
Webster, James, 74 Buchanan st
Whitberg, L., 21 Main street
*a*White, Joseph H., 614 Crow road
Whyte, Andrew, & Son, Limited (wholesale), 50 Wellington st
Wighton, David J. 578 Gallowgate
Wigley, A. 333 Parliamentary rd
Williamson, Jas. 212 Claythorn st
Williamson, Miss, 624 Alexandra parade
Wilson, C. & A., 149 James' st, Bridgeton
Wilson, F. F. & A. (wholesale manufacturing and export), 58 Cadogan street
Wilson, Guthrie, & Co. (St. Vincent Stationery Works), wholesale, export, and manufacturing, 335 St. Vincent street
Wilson, John S., 39 New City road

aWilson, Wm., 1041 Cathcart rd
Wilson, Wm. 614 Great Eastern rd
Wilson, William St. C. 126 Renfield street
Wilson, Miss S., 417 Cathcart rd
Winning, James H., 312 Crow rd
Winning, Wm. 270 Crown street
Wright, C. L. 100 W. George st
Wyllie, John C., 2 Kildonan ter
Young, Andrew, 233 Byres road
Young Bros., 170-174 St. George's road
Young, Jas., 125 George st
Young, Joseph, 282 St. George's rd
Young & Sons, 20 Queen st

STATIONERS' SUNDRYMEN.

Downing, John S., & Sons, Ltd., 73 Virginia street and Crown Works, Birmingham
Heath, John & Co., 11 West Nile street
Lawrence, B., Ltd., 50 Wellington st.; tel. No., 4870 Central
M'Gavigan, John, & Son (sole wholesale suppliers of the "Zanco" tickets for marking drapery, clothing, hosiery, etc.; also all other kinds of marking tickets and labels), 62 Argyle st

STAVE BROKERS.

Clyde (The) Cooperage Co., Ltd., Eastvale place, Kelvinhaugh st
Kerr, Thomas, & Co, Central chambers, 93 Hope st, and at (office) 133 Copland rd, Govan, (stores) 56-60 Fairlie st, Govan
M'Alpine, Hume & Co. 31 Eaglesham st. off Paisley road
M'Ghie, Henry, & Sons, coopers, also wholesale importers and retailers of all kinds of cooperage material, 70 Cadogan st
Singleton, Dunn & Co. 27 Union st
Small, Thos. & Co. (wholesale importers of highest grade whiskey staves and heading, wholesale in oil staves and cir heads), 72 Waterloo street
Watson, William, Hydepark Cooperage, 62 Elliot street, Cranstonhill
Whitelaw, C. S. Ltd. 98, 100, 102 Commerce st

STAY AND CORSET MAKERS

SEE ALSO MILLINERS AND DRESSMAKERS.

Agier, Mademoiselle Emilie, 312 Sauchiehall st
Annan, C., 550 Rutherglen rd
Baird, J. & L., 9 Cochrane st
Biet, Madame, 33 Elmbank cres
Blair, E., 9 Wellington arcade
Blair, James S., & Son, 49 Queen street
Brown, Mrs., 240 Sauchiehall street
Buchanan, Agnes, 5 Wellington arc
Chisholm, Miss V. P., 153 Renfrew street
Clyde, Agnes D. 8 Candleriggs
Davis, Mrs. (spirella corsetiere), 513 Victoria rd
Foy, J., 35 Paisley Road, W.
Glen, John, & Co. (wholesale), 159-167 Ingram street
Horne, H. M., 342 Sauchiehall street
Hunter, Barr, & Co. Ltd. (wholesale) 57 Queen st
Johnson & MacLeod, 360 Abercromby st
"Kelvington" House, 417 Sauchiehall st
M'Glashan, Jas. 114 Candleriggs
M'Laggan, Mrs. (spirella corsetiere) 5 Charing Cross Mansions
Moffat, E, Ltd., 57 Argyll arcade
Morrison & Rennie, 10 Garthland street
Paterson, E. Methen, 64 Shamrock street, W.
Robertson, W. B., & Co. (corset specialists), 6 King street, city and 71 St. George's road, Charing Cross
Sandow Corset Co., 253 Sauchiehall street
Smith, R. K., & Co. (specialists, makers of the Royal Seal corsets), 31 Glassford st
Taylor Brothers, 25 Jamaica st
Stirling, A., 404 Sauchiehall st

STEAM ENGINE INDICATOR, VACUUM, & HYDRAULIC GAUGE MAKERS.

Biggar & Hendry, 159 Howard st
Binney & Son, Ltd., 43 Oswald st
Blair, Geo., sole agent for Bourdon's own make of steam gauges, 11 Queen st
Buchanan Bros. (makers of Richard's, M'Innes', and other patent indicators, steam and hydraulic gauges, &c.), 16 Carrick street. Telephones, 1695
Carlaw, David, & Sons, 11 Finniestion st.; telephone Nos. P.O. 1262; Nat. 363 Argyle
Dempster, Moore, & Co. Ltd. 49 Robertson street
Dobbie, M'Innes, Ltd. (to the British Admiralty), sole makers of the "M'Innes-Dobbie" indicators, also "Richards" indicators, reducing gears, planimeters, and all accessories for indicating requirements, steam and hydraulics pressure gauges of all sizes and pressures, 57 Bothwell street; London office, 9 Billiter sq, E.C.
Hannan & Buchanan, manufacturers of improved Bourdon steam vacuum & hydraulic gauges, Richard & M'Innes' pattern indicators, Harding & Buchanan's patent engine counters, full particulars on application, 75 Robertson lane

Hayward, Tyler & Co., Ltd.; agents, Chas. Henderson & Co., Ltd., 73 Robertson st
Hopkinson, J., & Co., Ltd (Huddersfield), steam, vacuum, and hydraulic gauges, 41 Bothwell street
Lang, F. & Son, 518 St. George's road
MacLellan, P. & W., Limited, 129 Trongate
Murray, M'Vinnie & Co., Ltd., Mavisbank quay, s.s.
Pegler Bros. & Co. (Glasgow), Ltd., 54 56 Brown st, Anderston
Schaffer & Budenberg, Ltd. manufacturers of Richards' indicator, and Thompson's patent indicator improved engine counters, thermometers, and all boiler and engine appliances, 5 Wellington street
Smith Bros. & Co. (Hyson) Ltd., Nottingham; agent, Wm. L. M'Clanachan, 74 York st
Stewart, C. & A. 36 Falfield st
Stewart, John, & Co. (Glasgow), Ltd., 28 to 32 Oswald street
Whyte, Thomson & Co., 96 Hope street

STEAM ENGINE PACKING MANUFACTURERS.

Adam, Wm., jun., & Co., Ltd., 120 Oxford street, s s
Allan, F. G., & Cunningham, 19 Wellington st
Allan, John, & Sons, engine, pump, hydraulic and steam hammer packing manufrs., 79 Sword st
Anderson & Nicol, 59 Brown st. off Argyle st
Baird, Arch. & Son, Ltd. Peacock cross, Hamilton
Beldam (The) Packing and Rubber Co. (The Clyde Stores Co. Ltd.), 7 York street; tele. address, "Zynkara," Glasgow; tele. No. P.O. 1445 Argyle
Bell's United Asbestos Co., Ltd., 9 Howard street
Binney & Son, Ltd. 43 Oswald street
Campbell, Achnach & Co., Thistle Rubber Mills, 110 and 112 Commerce st, s.s.
Clyde (The) Rubber Works Co. Ltd.., Renfrew; branch office, 125 Buchanan street

Cochran, Thos., & Co, representing the Rochdale Asbestos Co. Ltd. (asbestos, cotton, hemp, and flax, &c.), 69 Robertson street

Currie, Thomson, & Co. 45 Jamaica street

Dempster, Moore, & Co. Ltd. 49 Robertson street

Henderson, Osbert, 20 West Campbell street

Hollywood, Wm. & Co. 36 and 36A King street, Tradeston

"Karmal" packing; agents, The Engineering Agency, 65 West Regent street

Lead (The) Wool Co., Snodland "Silver Thread;" agents, J. L. Carty & Co., 46 Gordon st

Lindsay, R. B. & Co. 38 Mair st. Plantation

M'Culloch, John & Co., 72 Waterloo street

M'Lean, Andrew, & Co. 109 Main st. Bridgeton

MacLellan, P. & W. Ltd. 129 Trongate

Murray, M'Vinnie & Co. Ltd. (patent metallic packing for high pressure steam), Mavisbank quay, s.s.—*See Advt.*

Nimmo & Co. 13 Pitt st

Northern (The) Rubber Co., engine-pump, hydraulic steam-hammer, asbestos packing manufacturers, 85-93 Howard street; works, Retford

Paterson, Geo. B. 4 York st

Phœnix Asbestos & Packing Co., 11 Cochrane st

Portch, E. C. (Redford's patent spherical metallic packing for all purposes including superheated steam), 58 Renfield street

Potter, Thomas, 41 Cumberland street, east

Reid, J. Miller & Sons, 110 Lancefield street

Roberts, J. W., Ltd., Armley, Leeds (asbestos, hemp, cotton, and flax packings), **79 Robertson st**; tele., 3130 Central

Robertson, Peter, 44 Queen st

Robertson, W. Crum & Co., 318 Paisley road, sole makers of Robertson's self-lubricating steam and hydraulic packings (all kinds of asbestos and indiarubber goods for mechanical purposes). Tel. add. "Punctual, Glasgow," Tel. No., 2062 South

Scottish (The) Asbestos Co., Ltd., 25 Cadogan st

Smith & Christie, 115-127 James street, Bridgeton

Stewart, A. M'P., 52 Oswald street. Telephone No., 2535 Argyle

Stewart, John, & Co. (Glasgow), Ltd., 28 to 32 Oswald st

Taylor, Andrew, & Son, 47 Oswald st

Tinto, J. & W., Ltd., 95 and 97 Holm street

Turner Bros, Ltd., Rochdale; agent, H. Loudon, 68 Gordon street

United (The) Kingdom Metallic Packing Syndicate, Ltd., packings for piston and valve rods of steam engines, air compressors and refrigerating plant; sole agent for Scotland, A. E. Shute, 50 Wellington street

Wade, J. L., & Co., Ltd., Nine Elms lane, London, S.W.; agent, A. M. Macdougall, Castle Chambers, 55 W. Regent st

Walker, James, & Co., Ltd., 50 Oswald st

Watson, Wm., 31 Brown street

Williamson Packing Co., Ltd., 65 West Regent street

Wotherspoon, Jas. & Sons, 221 Wallace st

STEAM FITTINGS.

Bell's United Asbestos Co., Ltd., 9 Howard st

Biggar & Hendry, 159 Howard street

Binney & Son, Ltd. (force feed lubricating pumps), 43 Oswald street

Buchanan Brothers, makers of steam engine indicators, pressure, vacuum, compound, and hydraulic gauges, &c., 16 Carrick st.; telephone, 1695

Burnet & Co. (Lindsay), Moore Park Boiler Works, Helen st., Govan

Dempster, Moore & Co. Ltd., 49 Robertson st

Dewrance & Co., 79 W. Regent st

Dobbie, M'Innes, Ltd., manufrs. of steam engine indicators, pressure gauges, revolution counters, and engine and boiler fittings, 57 Bothwell st

Donald, James T., & Co., Ltd., 35 M'Alpine street

Fairbanks (The) Co., 39 Robertson street

France & Morgan, Whitefield Brass Works, Carmichael street, Govan

Glover, John, & Sons, 12, 14, and 16 Muslin st., Bridgeton

Goudie & Whittet (gun-metal and cast-iron valves, gauges, lubricators), 97-103 Howard st

Hafter, A. (valves, lubricators, boiler and engine fittings), 462 Dobbie's loan and at London

Hayward, Tyler & Co., Ltd. (all descriptions steam and water), agents, Chas. Henderson & Co., Ltd., 73 Robertson st

Hopkinson, J., & Co. Ltd. (Huddersfield), 41 Bothwell st

MacLellan, P. & W., Ltd. 129 Trongate

Murray, M'Vinnie & Co., Ltd., Mavisbank quay, s.s.

Neil & Richmond (agents for Jas. Baldwin & Co., Keighley), 195 Howard street

Paterson, George B., 4 York street

Pegler Bros. & Co. (Glasgow), Ltd., makers of every description of gun-metal and cast-iron steam mountings for engines and boilers, 54-56 Brown street, Anderston; works, Doncaster

Pulsometer Engineering Co., Ltd. 160 St. Vincent st

Reid, J. Miller & Sons, 110 Lancefield st

Schäffer & Budenberg, Ltd., steam gauge makers, valves, lubricators, and all engine fittings, 5 Wellington street

Smith Bros. & Co. (Hyson) Ltd., Nottingham; agent, Wm. L. M'Clanachan, 74 York st

Smith & Christie, 115-127 James' st. Bridgeton

Smith, Sydney, & Sons (Nottingham), Ltd., Nottingham; 62 Robertson street

Steven & Struthers, Eastvale pl. Kelvinhaugh

Stewart, John, & Co. (Glasgow), Ltd., 28 to 32 Oswald street

Trist, Ronald & Co., Ltd. (Thermofeed boiler feed water regulator), 62 Robertson street

Tudhope Brothers, 87 Maxwell street

Turnbull, Alex. & Co. Ltd., St. Mungo Works, Bishopbriggs

United Brassfounders and Engineers, Ltd., head office, Manchester; Scottish agency and warehouse, Philip & Bruce, 50 Wellington st

Woodrow, Alexander, 26 East Miller st., Dennistoun

Young, Jas., & Co., 24 Robertson street

STEAM HAMMERS.

Cochrane, John, Grahamston Engine Works, Barrhead

Dempster, Moore & Co., Ltd. (air and power), 49 Robertson street

Ross, R. G. & Son, Ltd. (air and power), 21 Greenhead st

STEAM HAULAGE CONTRACTORS.

Kerr, Wm. & Co. (heaviest machinery and boilers removed and erected), Greenbank street, Govan road; tel. Nos. 1922 and 1923 South Side

M'Farlane & Sons, Ltd., 153 and 155 Elliot st; telephone Nos. Nat. 1277 Argyle, P.O. 2085

Road Steam Engines Co. Ltd. (heavy steam haulage), 5 and 6 Finnieston quay; telephone 115 Argyle

Sandeman, W. G., & Co., Ltd., 2-6 Albert rd., Pollokshields

STEAM & HYDRAULIC METALLIC PACKING MANUFACTURERS.

Allan, John, & Sons, 79 Sword st

Bell's United Asbestos Co., Ltd., 9 Howard st

Binney & Son, Ltd. (agents for Lead Wool Co., Ltd., Snodland), 48 Oswald street

Christie, W. & Co., 105 St. Vincent street

Duff, Wm. A. M. & Co., 74 York street

"Huhn" patent metallic self-lubricating packing; selling agents, F. G. Allan & Cunningham, 19 Wellington st

Lancaster & Tonge, Ltd., 38 Stockwell st.; sole agents, R. B. Thomson & Co; Tel. No., Bell 2308; tele., "Pistons"

Lewis & Tylor, Ltd., 57 Oswald st

Lindsay, R. B., & Co., 38 Mair st. Plantation

MacLellan, P. & W., Ltd., 129 Trongate

Metallic (The) Manufacturing Co., Ltd. (corrugated metallic joints, metallic disc valves, &c.), works and head office, Ardrossan; representative for Scotland, Eben. Alexander, 54 Gordon st.; telephone, 3697 Central

Murray, M'Vinnie & Co., Ltd. Mavisbank quay, s.s.

Stewart, A. M'P., 52 Oswald st

Walker, James & Co., Ltd. (patent "Lion" metallic packings), 50 Oswald street

STEAM AND HYDRAULIC PACKING MANUFACTURERS.

Newton, J. W., & Co., Ltd., London; agents, Wallace, Wilkie & Newton, 196 St. Vincent st

Trist, Ronald & Co., Ltd. (S.E.A. rings, cups and pistons, Daniel's P.P.P. and R.U.Y.'s jointing, &c.); sole agents for Scotland, The Scottish Asbestos Co., Ltd, 25 Cadogan st

Williamson Packing Co., Ltd., 65 West Regent street

STEAM LAUNDRY FURNISHERS.

Anderson & Nicol, 59 Brown st., off Argyle st

Ritchie, Jas., Glenavon Engineering Works, Sawmill road and Milton st., Partick

Royal Glasgow Asylum for the Blind (baskets, ropes, and twines), 100 Castle st

Stewart, John, 56 George sq

Tullis, D. & J., Ltd., Kilbowie Iron Works, Clydebank

STEAM LAUNDRY MACHINERY.

Fulton, T. Crichton, C.E., A.I.E.E. (consulting), 143 West Regent street

Hindley, E. S., & Sons, Bourton, Dorset; Scottish representatives, D. Primrose & Co., 163 Hope st

Keith, James, & Blackman Co., Ltd., Blackman & Keith fans, drying machines and stoves, air and gas compressors, gas irons and Keith light, &c., 90 Mitchell street

Ritchie, James, laundry and general engineer, patentee of laundry machinery, Glenavon Engineering Works, Sawmill road and Milton st., Partick

Smith & Christie, 115-127 James st., Bridgeton

Tullis, D. & J. Ltd. engineers, Kilbowie Iron Works, Clydebank

STEAM AND PNEUMATIC HAMMER MAKERS.

Dunlop, James, Coursington Engineering Works, Motherwell

STEAM ROAD ROLLERS.

Kings & Co., Ltd., 88 Great Clyde street; tel. No., 7910 Central; telegrams, "Kerbing"

M'Carroll, Robert, 632 Keppochhill road

M'Carroll, Robert, & Co., 68 Firhill rd

STEAM TRAP MAKERS.

Alley & MacLellan, Ld. Sentinel Works, Polmadie

Bailey, Sir W. H., & Co, Ltd., Salford (M'Cracken expansion traps, as used by Admiralty in all battleships and cruisers), 19 Waterloo street

Bain, W. B. & J., agents for Royle's "Syphonia" steam traps, 65 Waterloo st

Biggar & Hendry, 159 Howard st

Binney & Son, Ltd., 43 Oswald street

Dempster, Moore & Co., Ltd., 49 Robertson st

Fairbanks (The) Co, 39 Robertson street

Geipel, Wm. & Co., London; sole agents, W. M. Wilson & Co., 19 Waterloo st

Gray, William (sole agent for the genuine Heintz steam traps), 4 York street

Hopkinson, J., & Co., Ltd., Huddersfield ("R. D. S." patent steam trap), 41 Bothwell st

Lancaster & Tonge, Ltd., R. B. Thomson & Co., agents, 38 Stockwell st.; tele. No., Bell 2308; telegrams, "Pistons"

Princeps & Co., Sheffield; sole agents for Scotland, W. M. Anderson & Co., 102 Union st

Rudd, J. A., & Co., 68 Gordon st

Schaffer & Budenberg, Limited, 5 Wellington st

Smith & Christie, 115-127 James st., Bridgeton

Still, W. M. & Sons, Ltd., 72 Waterloo street

Tangyes Ltd., 111 Hope st

Turnbull, Alex., & Co., Ltd. (Turnbull's patent steam traps), St. Mungo Works, Bishopbriggs

Wilson, Wm, & Co., 270 Woodlands road

STEAM TURBINES.

A. E. G. Electric Co., Ltd. (A. E. G. turbo generators, blowers and compressors), 50 Wellington street

Howden, James, & Co., Ltd., 195 Scotland street

Oerlikon Coy., Zurich; agents, W. B. & J. Bain, 65 Waterloo st

STEEL (BRIGHT COMPRESSED) MANFRS.

Andrews, Thomas, & Co, Ltd. (Sheffield), 128 Hope street

Dempster, Moore & Co., Ltd., 49 Robertson street

Donald, James T., & Co., Ltd. (large stock), 35 M'Alpine street

Halesowen Steel Co., Ltd., Halesowen, near Birmingham; representative, Alex. Gilmour, 11 Cathkin rd., Langside

Kirkstall (The) Forge Co, Leeds (rounds, hexagons, squares, and flats); agents, Burns, Morrison & Co., 113 St. Vincent st
Smith & Christie, 115, 127 James street, Bridgeton
The Talbot-Stead Co., Ltd., Birchills, Walsall; sole agents for Scotland, Thos. R. Richards & Co., 41 Ann st., Glasgow

STEEL CASTINGS MANUFACTURERS.

Achilles Steel Co. 11 W. Regent street
Acme Steel Foundry Co. Gartocher rd., Shettleston
Allen, Edgar, & Co. Ltd. Imperial Steel Works, Sheffield; representative, Arch. Macphail, Box 18 Royal Exchange
Baird, Archibald, & Son, Ltd., Peacock cross, Hamilton
Barclay, James, 212 St. Vincent st
Barrow Haematite Steel Co., Ltd., Barrow-in-Furness; sole agent for Scotland and Ireland, Robt. F. Wilson, 40 St. Enoch square; tel. No., 8157 Central
Beardmore, Wm. & Co., Ld. Parkhead Forge
Brown, John, & Co. Ld. Sheffield; Glasgow office, 29 St. Vincent pl
Caledonian Steel Casting Co., Helen st. Govan
Cammell, Laird & Co., Ltd., Sheffield; special representative, Andrew Robertson, 52 St. Enoch sq.; telephone No., 7409 Central
Carntyne Steel Castings Coy., Moorpark, Renfrew
Colville, David, & Sons, Ltd., Dalzell Steel and Iron Works, Motherwell; manufacturers of Siemen's mild steel plates for boilers, ships, bridges, &c., also steel and iron, round, square and flat bars, angles, bulbs, bulb angles, tees, channels, &c.; Glasgow office, 8 Gordon st.; head office, Motherwell
Cook, Wm. & Sons (Glasgow), Ltd. 24 Elliot street
Darlington Forge Co., Limited, Darlington; Thomas Millar, 81 St. Vincent st
Dickson & Mann, Ltd., Bathville Steel Works, Armadale station, West Lothian
Dobie, W. A., 11 Bothwell st
Electro-Flex Stee Co., Ltd. (of Dunston-on-Tyne), 115 Wellington street
Firth, Thos. & Sons, Ltd. Sheffield; Glasgow office, 29 St. Vincent place
Forsyth, Miller, & Co., Ltd., 44 Broad st. Mile-end
Hadfield's Ltd., Sheffield; representative, Fred. S. Squire, Box 5 Royal Exchange
Harper, H. M., 93 Hope st
Hurst, Nelson & Co., Ltd.; registered office and chief works, The Glasgow Rolling Stock & Plant Works, Motherwell; telephone, 29; telegrams, "Nelson, Motherwell;" Glasgow office, 40 West Nile street; Cardiff Office, Gordon Chambers, 31 Queen street, London office, 14 Leadenhall st., E.C.; branch works, Chatsworth Wagon Works, near Chesterfield; Bridgend Wagon Works, Bridgend, Glamorganshire, & Swansea Wagon Works, Swansea
Jessop, Wm., & Sons, Ltd., 29 St. Vincent place
Lloyd, F. H., & Co., Ltd. (Siemen's process), James Bridge Steel Works, near Wednesbury; sole agents, Blackley, Young & Co., 70 Wellington street
M'Skimming, John (steel castings up to 40 tons, and special machine moulded wheels up to 6 ft. dia., a speciality), 45 Hope street
National Steel Foundry, Ltd. The Kirkland Works, Leven, Fife; Glasgow office, 69 Robertson street; tel. No. 1459 Central
Nielson & Maxwell, Ltd., 142 St. Vincent street
Osborn, Samuel, & Co., Ltd., Sheffield; repres., W. N. Gill, 219 St. Vincent st.; tel. No. 1189 Central
Potter, Robert, & Sons, Govan Foundry, 50 Helen st. Govan
Progress Steel & Foundry Co., Avenue st., Mountblue.
Rennie's Steel Casting Co., Mackinfauld road, Tollcross
Richmond, Neil, 195 Howard st
Robson, Geo. J., & Co., 130 West Nile street
Rogerson, John, & Co., Ltd., Wolsingham, County Durham; agents, Morris Warden & Co., 68 Gordon street
Shaw, W., & Co., Wellington Cast Steel Foundry, Middlesbro-on-Tees; agent for Scotland, H. M. Harper, 93 Hope street
Steel Castings, Limited; managing director, Henry Archibald; works, 247-253 Old Edinburgh road, Parkhead; telegraphic address, "Founder, Glasgow"; tel. No. Bridgeton 1754; registered office, 113 St. Vincent st.; secretary, John Milwain, C.A.
Steel (The) Coy. of Scotland, 23 Royal Exchange sq.
Stewarts and Lloyds, Ltd.; office, 41 Oswald st
Tennent, R. B., Ltd., Whifflet Foundry, Coatbridge
Teutonic (The) Steel Works, Ltd., Sheffield; sole agents, J. L. Carty & Co., 46 Gordon st
The Springfield Steel Co., Ltd. (Siemens and stock converter processes), 777 London road

STEEL FOUNDERS.

Coltness Iron Co., Ltd., Newmains, Lanarkshire

STEEL FURNITURE AND METAL STORAGE.

Crittall (The) Steel Furniture Co., Ltd, sole agent for Scotland, Monkhouse Cartmell, 69 Buchanan st., telephone 7444 Central
Estler Bros., 11 Bothwell street
Milner's Safe Co., Ltd., 132 St. Vincent street

STEEL GIRDER MANUFACTURERS.

Fleming Bros., 65 Bath st
Redpath, Brown & Co., Ltd., 19 Waterloo st
The Glasgow Steel Roofing Co., Ltd., 343 Balmore rd. Possilpk.
The Whitehead Iron & Steel Co., Ltd., Tredegar, Mon.; agent, W. W. Tunbridge, 7 York ter., Shettleston

STEEL HOOP MANUFACTRS.

Bennie, David, & Sons, Ltd., Petershill road

STEEL MANUFACTURERS AND MERCHANTS.

Achilles Steel Co. 11 West Regent street
Acme Steel & Foundry Coy. Gartocher road, Shettleston
Aitken & Co., 147 Bath st
Allen, Edgar, & Co., Ltd., Imperial Steel Works, Sheffield; representative, Arch. Macphail, Box 18, Royal Exchange
Allison, John, & Co., 106 Bothwell street
Andrews, Thomas, & Co., Ltd. (Sheffield), 128 Hope st
Arnott, W. H., Young & Co., 55 W. Regent st
Baird, Arch. & Son, Ltd., Peacock cross, Hamilton
Barclay & Mathieson (iron and steel warehouses), 159 to 163 Centre street, s.s.
Barnes & Bell, 78 St. George's pl

Barrow Haematite Steel Co., Ltd. (makers of steel ship plates, boiler plates, and other descriptions of shipbuilding material, billets, blooms, &c.), Barrow-in-Furness; sole agent for Scotland and Ireland, Robt. F. Wilson, 40 St. Enoch square; tel. No. 8157 Central

Beardmore, Wm. & Co., Ltd., Parkhead Forge

Bennie, D., & Sons, Ltd., Petershill road

Bratt, L. G. & Co., Gothenburg; manufacturers of all classes of Swedish steel, blooms, billets, &c.; sole agent for Scotland, W. A. Parker, 217 West George street; telephone No. 3420 Central

Brown, Adam G., & Co., Limited; office, 2 Oswald st.; warehouse, 42 Broomielaw

Brown Bayley's Steel Works Ltd., Sheffield, warranted spring steel, high tensile steel blooms, planished steel bars, hammer steel, also plating steel for shovels, hoes and agricultural implements, &c.; railway tyre, axle, and spring makers; agent, John M'Skimming, 45 Hope st

Brown, John, & Co., Ltd., Sheffield; Glasgow office, 29 St. Vincent place

Brown & Tawse; M. H. Dodd, agent, 19 Howard st

Buchanan, James, & Co., 93 Hope street

Burnet & Co. (Lindsay) (flanged steel plates and welded steel flues), Moore Park Boiler Works, Helen st., Govan

Caledonian Steel Castings Co. Helen st. Govan

Cameron, Wm. M., 2 Byres rd, Partick

Cammell, Laird & Co., Ltd., Sheffield; special representative, Andrew Robertson, 52 St. Enoch sq.; tel. No., 7409 Central

Cammell, Laird & Co. Ltd., sole agents, Geo. J. Robson & Co., 130 West Nile st

Campbell, T. B. & Son, Ltd. 29 Wellington st

Campbell, William, 394 Paisley rd

Carntyne Iron Co., Parkhead; tube strips, boiler and ship plates, sheets, &c.

Churchill, Chas. & Co. Ltd. 48, 50 Robertson street

Clyde-Bridge (The) Steel Co., Ltd., Cambuslang

Clydesdale Steel & Foundry Co. 81 Garngad road

Colville, David, & Sons, Ltd. Dalzell Steel and Iron Works, Motherwell, manufacturers of Siemens' mild steel plates and special high tensile steel plates, as approved by British Admiralty, Board of Trade, Lloyds, &c.; for boilers, ships, bridges, &c.; also bars, angles, bulb angles, tees, bulb tees, channels, stay bars, &c.; steel rolls, heavy castings, ingots, blooms, or slabs; Dalzell 3-crown Swedish special steel, also Dalzell 4-crown nickel steel; Glasgow office, 8 Gordon street; London office, 54 Old Broad st. E.C.; head offices, Motherwell; telephones, Motherwell No. 9, and direct wires from Glasgow, No. 7511 City, and No. 5 Central, also private wire from 8 Gordon st. to works

Consett Iron Co. Ltd., 159 Bath street

Crawford, A. R., 49, 53 Garriochmill road

Darwin & Milner, Ltd. (Sheffield), 37 Cadogan street

Deerness, Robert, 96 Renfield st

Dempster, Moore, & Co. Ltd. 49 Robertson st.

Denovan, Wm., 564 Argyle st

Dobie, W. A. 11 Bothwell st

Dobbie, Wyllie, & Co., *sole agents* for "Saville's" steel and files, also "Special Triumph" high speed steel and twist drills, 68 Gordon st

Donald, James T. & Co. Ltd. 35 M'Alpine st

Donald, John, Ltd. 42 Cadogan street

Dorman, Long & Co., Ltd., Middlesbrough; sole agent for West of Scotland, Robt. F. Wilson, 40 St. Enoch square; telephone, No. 8157 Central

Dunlop, Jas. & Co. Ltd. manufacturers of Siemens-Martin mild steel plates for boilers, ships, bridges, and tanks, 7 Royal Bank place

Earl of Dudley's Round Oak Works, Ltd., 86 St. Vincent street

Eekhout & Co. 82 Gordon st

Elder & Co., 129 Kelvinhaugh rd

Elsworth, John, & Sons, Ltd. 211 Bothwell street; and at Australian Works, Sheffield

Etna Iron and Steel Co., Ltd., Motherwell

Farnell, John A., and Partners, 153 St. Vincent st

Fergus, James, & Co. 58 York street

Firth, Thos., & Sons, Ltd., Sheffield; Glasgow office, 29 St. Vincent place

Flather, W. T. Ltd. Standard Steel Works, Sheffield; agent, Edwin S. Yates, 17 Oswald street

Fleming Bros 65 Bath st

Fleming & Co. 31 Robertson street

Fleming, P. & R. & Co. 29 Argyle street

Flockton, Tompkin & Co., Ltd., Newhall Steel Works, Sheffield; Glasgow office, 116 St. Vincent st.; Archd. M'Lay, director

Fox, Samuel, & Co, Ltd., Sheffield. Production, Bessemer Siemens and crucible steel rails, tyres, axles, spiral and volute springs, files; agents, A. & J. M'Culloch, 140 W. George street

Frodingham Iron and Steel Co., Ltd., Scunthorpe (Siemens Martin steel bars, angles, tees, joists, &c.); agents, A. & J. M'Culloch, 140 W. George st

Gartcosh Steel and Iron Works (Smith & M'Lean, Ltd.), Gartcosh

Gewerkschaft Deutcher Kaiser, Hamborn, Germany (steel sections, wire, hoops; speciality—steel for ferro-concrete work); agents, Gillespie Bros. & Co., 50 Wellington street

Glasgow (The) Iron and Steel Co. Ltd. Wishaw

Glasgow Metal Co, Ltd.; Arnott, Young & Co., agents, 55 West Regent street

Glengarnock (The) Iron and Steel Co. Ltd. 127 St. Vincent st

Goodall, Andrew, 28-32 Oswald st

Guest, Keen & Nettlefolds, Ltd., Dowlais Steel Works, Cardiff, manufacturers of Siemen's mild steel plates as approved by British Admiralty, Board of Trade, Lloyds, &c., for boilers, ships, bridges, &c.; agent, John Neilson, 90 Mitchell st.; telephone No., 8550 Central

Hadfield's, Ltd., Sheffield; representative, Fredk. S. Squire, Box 5, Royal Exchange

Hall & Pickles, 62 Robertson st

Hamilton, W. 95 Bath street

Hannay, Thos. 217 Buchanan st

Harvey, Wm. C., 166 Buchanan st

Henderson, D. S., & Co., 63 West Regent street

Henderson, Wm. B. 46 Portugal st

Hollis, Henry E. 87 Union st., director of Seebohm & Dieckstahl, Ltd. Sheffield; telephone Nos., 8176 and 8177 Central

Huntsman, B., tool steel manufacturer, Sheffield; repres., Wm. A. M. Duff & Co., 74 York st

Hutchison, Geo H., 86 St. Vincent street

Jacks, Wm., & Co., 19 St. Vincent pl

Jackson, John & Co., Balmoral Iron Yard, Balmoral st., Scotstoun

Jenkins, James, & Son, 124 St. Vincent street

Jessop, Wm., & Sons, Ltd., Sheffield, manufacturers of Jessop's crucible cast steel of all grades and for all purposes; nickel and nickel chrome steels, milling cutter blanks, special steels for motor cars, sheet steel, hot and cold rolled, high-speed steel, self-hardening steel, mint die steel, mining steel, for rock drills, lagging sheets, Jessop's special finish, steel castings to any weight or size, spur and bevel wheels and pinions, stem and stern frames, propeller brackets, bosses and blades, rudder frames, solid rudders, quadrants for steering gear, Jessop's patterns, steel forgings, rough turned or finished, crank and line shafting, hollow or solid, steel ingots, blooms and billets, files, saws, hammers; sole representative for Scotland, Maurice Chapman; Glasgow office, 29 St. Vincent pl; Nat. tel., Central 7961; reg. teleg. address, "Jessops, Glasgow"

Johnstone, James (agent for Deutscher Eisenhandel, A. G., Berlin), 212A St. Vincent street

Johnson, Rd., Clapham & Morris, Ltd., 144 St. Vincent street

Jonas & Colver, Ltd., Sheffield, makers of "Novo" and "Novo Superior" high speed steels, nickel, nickel chrome and high tensile steel in bars and forgings, tool steel for engineering and mining; sole agents for Scotland, A. P. Newall & Co., 50 Wellington street

Kayser, Ellison, & Co., Ltd., Carlisle Works, Sheffield; agents, A. R. Robertson & Co., 68 Gordon street

Kidston, A. G., & Co. 93 W. George street and 148½ Fenchurch st., London, E.C.—*See Adv. in App*

Kirkstall (The) Forge Co., Leeds, iron and steel, round, hexagon, square, or flat, &c., bars (also bright compressed do.); agents, Burns, Morrison & Co. 113 St. Vincent st

Lanarkshire Steel Co. Ltd., Motherwell

Lanarkshire (The) Steel Co., Ltd., 19 St. Vincent place; works, Motherwell

Lee, Arthur, & Sons, Ltd., Sheffield, makers of bright drawn steel in all qualities for automatic work—cold, rolled, strip, and wire; sole agents for Scotland, A. P. Newall & Co., 50 Wellington street

Leadbeater & Scott, St. Mary's Steel Works, Penistone rd., Sheffield; representative, Robert Walker, 2 Oswald st

M'Callum, P., & Sons, Ltd. (Greenock), Glasgow office, 163 Hope street

M'Cormick & Campbell, 132 Stobcross st

M'Corquodale, Donald (continental iron and steel), 11 Bothwell st

M'Ewan, Wm. A., & Co., 156 St. James street, Bridgeton cross

M'Geoch, Wm. & Co. Ltd. 28 West Campbell st

Macguire & Jago, 13 Union st., and at Washington Works

M'Lean, Andrew, & Co. 109 Main street, Bridgeton

Maclean, A. & Co., 87 Union st

MacLellan, P. & W. Ltd. 129 Trongate

Macleod, Wm. & Co., 62 Robertson street

Merton, Henry R. & Co. Ltd., 7 Royal Bank place

Milnwood Steel & Iron Works (Smith & M'Lean, Ld.), Mossend

Mitchells Ltd., 142 Queen street

Morton, Jas. & Sons, 8 Prince's sq. Buchanan st

Morton, Muir & Co., 90 Mitchell street

Motherwell (The) Iron and Steel Co., Ltd., Motherwell

Murdoch, Robert, & Co., 23 Robertson street

Murray, John & Charles, 53 Bothwell st

Neilson & Cleland, Ltd., 116-126 Main street, Coatbridge

Nielson & Maxwell, Ltd., 142 St. Vincent street, and 501, 511 Coronation house, 4 Lloyd's av., London, E.C.

Northern (The) Steel and Hardware Co. (Glasgow) Ltd., 4 Stockwell place; special stock kept, all sizes best cast steel, steel for mining and quarry tools a speciality; mild steel "Spartan" brand; rounds up to 8 in., squares up to 5 in., flats to 15 in. wide, ⅝ and up; heavy stocks kept of rounds up to 8 in.

Osborn, Sam. & Co., Ltd., Sheffield; representative, W. N. Gill, 219 St. Vincent st.; tel. No., 1189 Central

Oxley, William, & Co., Ltd., Park Gate, near Sheffield, manufacturers of steel and files, also "Park Gate" special high-speed steel drills, &c.; agents, D. S. Henderson & Co., 63 West Regent street

Park Steel Co., Park Steel Works, Sheffield

Paton & Dick, 201 Commercia road, S.S.

Paul & MacLeod. 82 Gordon st

Paxton, J. G., & Co. 12 Waterloo st

Potter, Thos., 41 Cumberland st., Calton

Ramage & Whitehead, 30 Cadogan street

Redpath, Brown & Co. Ltd. 19 Waterloo street

Reid Brothers (Glasgow), Ltd., Gordon Chambers, 90 Mitchell st

Reid & Blair, 30 Gordon st

Richards, T. R., & Co., 41 Ann st, city

Robertson & M'Gill, 135 Waterloo st

Robertson, M. W. & Co., Ltd., 162 Glenpark street

Ross, Graham F, 29 Huntly gdns

Rossell, Henry, & Co., Ltd., Sheffield, "Victory," "Ivanhoe," tool steels; specialties, high speed tool steels, high speed twist drills, cast steel shear blades up to 16 feet long, moulding and planing machine irons, guillotine knives; Herbert B. Law, chairman, 10 Hatfield dr; representative in Scotland, H. Edward Law, 10 Hatfield drive

Samson, Wm., & Co. 88 Gt. Clyde st

Sanderson Bros. & Newbould, Ltd., Sheffield, makers of high speed steels, nickel, nickel chrome, nickle vanadium and case hardening steels for cycle, motor car and æroplane work; tool steel for engineering and mining; representative, Chas. A. Wilkins, 5 Grantly st., Shawlands

Seebohm & Dieckstahl, Ltd., Dannemora Steel Works, Sheffield; Glasgow office, 87 Union st.; H. E. Hollis, director; tel. Nos., 8176 and 8177 Central

Shipman, J., & Co., Ltd., Attercliffe Steel Works and Wire Mills, Sheffield (tool steel, high-speed steel, galvanized steel hawser wire, best quality plough steel rope wire, best polished silver steel, music steel wire, spring and spoke wire, reed steel wire, cast steel sheets and wire rods, &c.); agents, A. Maclean & Co., 87 Union st

Simpson, John, jun. 101 and 103 King street, city

Skinningrove Iron Co., Ltd., Yorkshire, manufacturers of steel bars, angles, bulb angles, channels, &c., ingots, blooms or slabs, as approved by British Admiralty, Board of Trade, Lloyds, &c.; sole agent for Scotland, John Neilson, 90 Mitchell st.; telephone No., 8550 Central

Smith & M'Lean, Ltd. Gartcosh Steel & Iron Works, Gartcosh, and Milnwood Steel and Iron Works, Mossend

Spencer, Matthias, & Sons, Sheffield; agents, Fleming & Co., 31 Robertson st

Spencer, Walter, & Co., Ltd., Crescent Steel Works, Sheffield; agents, Gillespie Bros. & Co., 50 Wellington st

Springfield (The) Steel Co., Ltd., 777 London road

Steel (The) Company of Scotland, Limited, 23 Royal Exchange square

Stewart, John, & Co. (Glasgow) Lmtd. (large stock), 28 to 32 Oswald street

Stewarts and Lloyds, Ltd., Clydesdale Iron and Steel Works, Mossend; office, 41 Oswald st

Stewart, Thomas, & Co., 109, 111 Hydepark street

Stoffert, Rud. A., 231 St. Vincent street

Stubs, Peter, Ltd., Rotherham, makers of "Olympic" high-speed steel, tool steel, bright steel wire; representative, Alex. Mitchell, jun., 144 St. Vincent street

Swift, J. H. & Sons, Ltd., 537 to 541 Penistone road, Sheffield; sole agent, Andrew R. Findlay, 33 Robertson street

Sybry, Searls, & Co., Ltd. (Sheffield), 37 Cadogan st

The Glasgow Iron & Steel Co., Ltd., 14 St. Vincent place

The Miris Steel Co, Ltd., Sheffield, high tensile and tool steels; sole agent, John D. Mackenzie, 199 St. Vincent st

The "Poldi" Steel Works, Sheffield; representative, J. Wilson Reid, 28 Mansion-house road, Langside

The Scottish Iron & Steel Co, Ltd, 105 St. Vincent street

Thom & Deschler, 37 Cadogan street

Thyssen & Co., Mulheim A.D., Ruhr, Germany (hoops, tube strips, steel plates, "Universal" bars up to 32in. wide); agents, Gillespie Bros. & Co., 50 Wellington street

Turton Bros. & Matthews, Ltd. Sheffield, sole manufacturers of "Flygo" high speed steel, also of Timmis patent springs, spiral, conical, and volute springs, cast steel shear blades, files and hammers, 25 Wellington st

Turton, Geo., Platts & Co., Sheffield; agents, Morris, Warden & Co., 68 Gordon st

Tyzack, W. A., & Co., Stella Wks., Sheffield ("Horseman" brand fast-cutting steel); agents, Ebeling, Crook & Co., Central Chambers, 11 Bothwell st

Waddell, Wm., & Co., 53 Waterloo street

Walker, J. & A., Fulton street, Temple, Glasgow

Ward, Thos. W., Ltd., Clydesdale yard, Wishaw

Waterfall, H. & R., & Barber (Sheffield); repres. for Scotland, J. Howard Barclay, 212 St. Vincent st

Workington (The) Iron & Steel Co., Ltd., Workington (steel dept.); agents, James Jenkins & Son, 124 St. Vincent street

Young & Alexander, Limited, 50 Wellington st

STEEL PEN MAKERS.

Brown, John, & Gray, 44 Clyde place, s.s

Craig, R. M., 35 Buchanan street

Livingstone Bros., 85 Maxwell street

STEEL ROOF BUILDERS AND STRUCTURAL ENGINEERS.

Burdon, John, & Sons (Burdon's patent chambered flooring girders), Caldervale Works, Bellshill

Clerk, Donald, & Son, Ltd., 92 Wellington st.; works, Tollcross

Fleming Bros., 65 Bath street

Little, Wm., & Sons, Ltd., 213 Petershill rd

Redpath, Brown & Co., Ltd., 19 Waterloo street

The Glasgow Steel Roofing Co., Ltd, 343 Balmore road, Possil park

STEEL SHAFTING (BRIGHT).

Allan, F. G., & Cunningham, 19 Wellington st

Andrews, Thos., & Co., Ltd., Sheffield, 128 Hope st

Barrett, A. G., & Co., agents, Alex. Brown & Co., 233 St. Vincent st

Christie, R., 29 Waterloo street

Churchill, Chas., & Co., Ltd., 48-50 Robertson street

Colville, David, & Sons, Ltd., Dalzell Steel and Iron Works, Motherwell (polished reeled bars for boiler stays, shafting, &c.)

Croft & Perkins, Ltd., Bradford; agents, W. B. & J. Bain, 65 Waterloo st

Dempster, Moore & Co. Ltd. 49 Robertson st

Donald, James T., & Co., Ltd. (large stock, also fittings), 35 M'Alpine st

Donald, John, Ltd., 42 Cadogan st (plummers, couplings, collars, and all fittings)

Fairbanks (The) Co., 39 Robertson street

Halesowen Steel Co., Limited, Halesowen, near Birmingham; representative, Alex. Gilmour, 11 Cathkin rd., Langside

Hall & Pickles, 62 Robertson st

Kirkstall (The) Forge Co. Leeds; agents, Burns, Morrison & Co., 113 St. Vincent st

Macfarlane, A. & P., 121 St. Vincent street

MacLellan, P. & W., Ltd., 129 Trongate

Marsden & Naylor, Skipton; agents, Neil & Richmond, 195 Howard st

Platt, Samuel, Ltd., Wednesbury; agent for Scotland, T. R. Richards, 41 Ann st., city

Richards, F. R., & Co., 41 Ann st

Smith & Christie, 115-127 James street, Bridgeton

Stephens & Smith, 355 Argyle st

Stewart, John, & Co. (Glasgow), Ltd., 28 to 32 Oswald st

Sutherland, Jas. R., & Co., 141 Bath street

Teutonic (The) Steel Works, Ltd., Sheffield; sole agents, J. L. Carty & Co., 46 Gordon st

The Talbot-Stead Co., Limited, Birchalls, Walsall; sole agents for Scotland, Thos. R. Richards & Co., 41 Ann st., city

STEEPLE JACKS.

Cumming, John, 50 Woddrop st

Kippen, C., 5 Kinnear road, Bridgeton; tele., 269 Y 5 Bridgeton

Robb, Jas., 206 Reid st, Bridgeton; Nat. tele. No. 2617 Bridgeton

Robb, James, 114 Hamilton road, Rutherglen

Stewart, W., & Co., church spires and high structures of every description restored, pointed and repaired without expensive scaffolding, in any part of the kingdom; offices, 365 Scotland street; telegraphic address, "Skyward, Glasgow." Telephones, Nat. 1604 S.S.; P.O. X 550

Tosh, David, & Son, 77 Queen street

STEERING-GEAR MAKERS.

Alley & MacLellan, Ltd., Sentinel Works, Polmadie

Bow, M'Lachlan & Co., Ltd. Thistle Works, Paisley

Caldwell & Co. Ltd. 130 Elliot street
Chamber's (late Davis') steam and hand; representative, Andrew Smith, 12 York street
Clarke, Chapman & Co., Ltd., Gateshead; Thomas Millar, 81 St. Vincent st
Doukin & Co.; representative, F. W. Patrick, 1103 Argyle street
Harfield & Co., Ltd.; agents, Charles Henderson & Co. Ltd., 73 Robertson street
Lynn, John & Co., Ltd., Sunderland; reprs., Albert J. Kinghorn & Co., 87 Union street
Napier Bros., Ltd., 130 Hydepark street
Reid, Thos., & Sons, Thread st., Paisley.—*See Advt. in App.*
Roger, Robt., & Co., Stockton-on-Tees; agents, Wm. Nimmo & Co., 5 Oswald street
Turnbull, Alex., & Co., Ltd., St Mungo Works, Bishopbriggs

STEERING-WHEEL MAKERS.

Alexander, Wm. & Co. Helen st. Govan
M'Kenzie & Co. 15 Houston pl

STENCIL PLATE MAKERS.

Acme Stamp and Brand Works (zinc, brass, copper, &c., also ink and brushes), 125 London street
Boardman, Jas. (zinc, brass, copper, also solid ink and brushes), 55 Charlotte lane
Brown, James, 28½ Green street, Bridgeton
Campbell & Sons, cutters, 6 Terrace st
Carrick, James G. & Co. 23 N. Wallace st
Glasgow Stamp and Brand Works, 55 Charlotte lane
Hamilton, Arch., 68-72 Glasstord street
Humphreys, H. J., & Co., 83 Cambridge st.
M'Gregor, Alex. 63 John street, city
M'Haffie & Co., 135 West street, Calton
M'Laren & Meikle (practical), 14 W. Nile st
Metallic (The) Art Co., Ltd. (copper & zinc), 20 W. Campbell street
Parata, Ltd., 116 West Campbell street
Robertson, Wm. & Sons (zinc, brass, copper, &c, also ink and brushes), 62 Argyle st

STENCIL PLATE CUTTER IN COPPER BRASS & ZINC. INK & BRUSHES.

David Fleming, 39A Renfield st
Walker, William, & Co. (zinc, brass, copper, &c., also inks), 125 London st
Wylie, Matthew, & Co., sole agents for the "Diagraph" stencil cutting machine, 81, 83 Portman street, Kinning park

STEP, LAUNDRY AND CLOTHES POLE MAKER.

Dodds, Josiah, 14 Ardgowan place

STEREOTYPE FOUNDERS.

Aird & Coghill, Ltd., 24 Douglas street
Bell & Bain, Ltd. 43 Mitchell st
Corbet, James, 81 John st, city
Fleming, D. B., 43 Old Wynd, Trongate
Wright, C. L. 100 W. George street

STEVEDORES

Adair, Robert, 20 Queen's dock
Aitken & Edgar, 13 Prince's dock
Ballingall & Co., 53 Govan road
Banks, Thos., 3 Cecil place, Ibrox
Cleaver & Richards, 17 Tunnel st
Coffey, P. & Co. General Terminus
Craig & Co., berth 12, North wall, Queen's dock
Craig, Wm., 22 Queen's dock
Donaldson, John, 19 Waterloo st
Eadie, Wm., 21 Queen's dock
Gilmartin, John, berth 12 Queen's dock; also at Rothesay dock, Clydebank
Honeyman & Co. 18 berth, Queen's dock
Honeyman & Co., 93 Hope st
Macgregor, James, & Ferguson, Shieldhall wharf
M'Lean, A, & Co., 62 Tunnel st
MacLiver, James, 20 Prince's dock, Glasgow
Main, Pearson & Co. 48 Tunnel st. and Prince's dock
Monro, Geo., General Terminus
Murphy, John, 184 Crookston st
O'Malley, Patrick, Gen. Terminus
Nicolson, John D., General Terminus, Queen's dock, Clydebank
Pattie, William, 16 Queen's dock
Robertson, David, East-end Prince's dock
Smith, James, 24 Prince's dock
Spencer, Jas. & Co. 50 Tunnel st
Stewart & Shaw; Head Office, General Terminus, with branches at all the docks, connected by private telephones. Private telephones from Royal Exchange.
The Clutha Stevedoring Co., Ltd., Prince's dock
Union Transit Co., Ltd.; chief offices, 381 Argyle st.; Telephones, Private Branch Exchange, No. 9395 Central—*See Advt.*
United Grain Elevators, Ltd. 230 Stobcross st

STOCK & SHARE BROKERS

MEMBERS OF THE GLASGOW STOCK EXCHANGE.

(Arranged under Firms.)

Aitken, Charles K., 21 W. Nile st
Aitken, Mackenzie & Clapperton, 2 West Regent st
R. Easton Aitken, R. C. Mackenzie, Lewis Clapperton
Anderson, A. C. & Co. National Bank chambers, 135 Buchanan street
Arnot & M'Guffie, 141 W. George street
Auld & MacEwan, 24 St. Vincent place
Aylmer, Henry, 48 W. Regent st
Ballantyne & Jardine, 86 St. Vincent st
Beckett, Brothers, 45 W. Nile st
Binnie, John, 75 St. George's pl
Blair, Cross & MacAndrew, 24 St. Vincent pl
Blair, Wm., 24 St. Vincent pl
Boyd, Daniel, 90 Mitchell st
Boyd & Dunn, 86 St. Vincent st
Boyd, R. F., & Co., 48 West Regent st
Bremner, A. H. & Co., 44 West George street
Brown, C. H. T., & Lindsay, 90 Mitchell street
Alex. R. M. Lindsay
Buchanan, Gairdner & Tennant, 19 St. Vincent place
Buchanan, Wm., & Co., 49 W. George street
Cairney, Douglas, 135 Buchanan street; telegrams, "Cairney," Glasgow; telephone Nos., 7400 and 7401 City; house, 4063Y6 Hillhead
Campbell, Neill & Co., 14 St. Vincent place
Carrick, Barclay & Co., 86 St. Vincent street
Chalmers, George, Sun Buildings, 121 W. George street
Chrystal, Jas. 166 Buchanan st
Church & Co., 104 W. George st

Clapperton, Robert, France, & Co., 136 Buchanan st
Cochrane & M'Quaker, 30 Renfield street
Colvin & Laird, 4 North court, Royal Exchange
Connell, Thos. & Co., 140 Hope street
Cook, F. G., 48 W. Regent st
Cree, H. G., & Co., 28 Royal Exchange square
Cross, John, 24 St. Vincent st
Dixon, A. J. & Co., 34 W. George street
A. J. Dixon
George Russell
Dixon, Geo. Clifford, 54 Gordon st
Donald & Co. 104 West George st
T. F. Donald, J. R. Donald
S. C. E. Costigane
Dunn, W. A., 29 St. Vincent pl.
Dykes, John, jun. 48 W. George street
Easton, Robert, & Co. 21 West Nile st
Neil Caw
A. Russell Ballantine
W. Stuart Hamilton
Elderton, R. O., & Lang, 153 Queen street
Fergusson & Meiklejohn, 86 St. Vincent street
Ferguson, Wm. Pettigrew, 166 Buchanan street
Findlay, James, jr., & Co., 104 W. George st
Finlay, Wm. Cowan & Co., 34 West George st
Forrester, J. M. 65 Renfield st
Fraser, A. R. & Co., 29 St. Vincent place
Fraser, Kirkpatrick, & Smith, 101 St. Vincent st
Fraser, Patrick W., & Johnston, 87 St. Vincent street
Garman, James L., & Co., 40 West Nile st
Gedge, E. C., & Co., 166 Buchanan street
Edward Cyril Gedge
Gemmel, H. S. 7 Royal Bank pl
Gibson & Robertson, 69 St. Vincent street
Gildard, Fraser & Co. 55 West Regent street
J. Graham Gildard
Robert Fraser
Gillies, E. N. 63A St. Vincent st
Glen, Norman M, 93 W. George st
Gow Bros. & Gemmell, 86 St. Vincent street
Grahame, Crum, & Connal, 34 West George street
Greig, J., Graham, 8 Gordon st.
Greig, R. C., & Co., 31 St. Vincent place
Guthrie, Robt. L., 45 W. Nile st
Hart & Watson, 63A St. Vincent street
Hedderwick & Co., 79 St. George's place
Jas. D. Hedderwick
A. W. H. Hedderwick
John H. Hedderwick
Herbertson, C. H. & J. 31 St. Vincent place
Higginbotham, R. K., 140 West George street
Hodge, T. 31 St. Vincent pl
Hoggan, John, & Co., 75 St. George's place
John Hoggan, J. Wilson Millar, Alex. Robin
Holms, John A. & Co., 29 St. Vincent place
Hughes, George J., 166 Buchanan street
Jackson, David, 67 W. Nile st
Kellock, James, & Co., 78 St. Vincent st
Kerr, Andersons, & M'Leod, 149 W. George st
W. J. Anderson, John M. MacLeod, T. Anderson, Robt. Macfarlan, Norman MacLeod, Wm. H. Anderson
Kidston, Goff & Findlay, 94 Hope street
Wm. H. Goff, J. Arthur Findlay, Jas. K. M'Auslin
Kilpatrick, J. J., & Co., 45 Renfield street
Kirkwood, James, & Sons, Stock Exchange bldgs., 75 St George's pl.; telegrams, "Stag, Glasgow"; telephone No., 8004 Central
Knox & Service, 41 St. Vincent pl
Laidlaw, Sinclair & Co., 49 West George street
Lamb, Thomas R. & Co., 121 W. George street
Lambie, A. M. & Co., 34 West George street
Lamont, Wm. & Co., 33 Renfield street
Leckie, Ewing & Maclay, 27A St. Vincent place
Logan, R. G., 25 Gordon st
Lusk, Wm, & Co., 34 W. George street
MacAndrew, Chas. G., 24 St. Vincent pl
M'Ewan, Scott & Kirkpatrick, 29 St. Vincent place
Macfarlane, Geo. D., 166 Buchanan street
M'Gregor & Bett, 121 West George street
R. B. M'Gregor, Alastair H. Bett
Macindoe, A. Dunn, & Co., 30 Renfield street
A. Dunn Macindoe, C. Dunn Macindoe, C.A
M'Lean, R. A. & Co. 44 W. George street
MacLellan, P. S., 44 West George street
MacLure, D. G. L. 21 West Nile street
Macnair, Allan, Young & Rowan, 41 St. Vincent pl
MacPhee & Macindoe, 104 West George street
Alexander Macindoe
Geo. P. Macindoe
Martin, Wm., 157 West George st
Melville, T., & Co., 142 Queen street
Miller, Jno. & Quaile, 34 West George street
Miller, Rennie & Co., 105 West George st.
Chas. F. L. Miller
Thos. F. Rennie
Mitchell, Watson & Co. 30 Renfield street
Moffat, David, 31 St. Vincent pl
Moores, Carson & Watson, 209 West George street
Morton, Geo., & Co., 105 W. George street
Mowat, Ronald W. & Son, 146 Buchanan street
Munro, D. M. & Co., 59 St. Vincent street
Munro, N. C., 156 St. Vincent st
Murdoch, R. Oliver, & Co., 165 Buchanan street
Murray, C. Hope, junr. 98 West George street
Outram, & Crawford 135 Buchanan st
Jas. Outram
D. F. Crawford
Parsons, Maclachlan & Guthrie, 19 St. Vincent place
Paterson, Newlands, & Co. 105 West George st
Paul, Neil, 75 St. George's pl
Paul, W. J., 86 St. Vincent st
Penney, S. M., & Macgeorge, 24 George sq
Porter, Wm. & John, 46 Gordon street
Primrose, W. Louis, & Greig, 29 St. Vincent pl. Telegraphic address, "Profit"
Robertson, H. G., & Co., 29 St. Vincent place
Robertson, L. & V. G., 58 St. Vincent st
Robertson & Mitchell, 45 Renfield st
Robertson, William, 21 West Nile street
Ross, Arthur V., 93 West George street
Rowat, C. W., 48 West George st
Roxburghs & Co., 96 Buchanan street
Robert Roxburgh
Farquhar Roxburgh
M. Johnston Dunlop
Scott, George T., & Co., 59 St. Vincent street

Scott, W. Norman & Co., 41 St. Vincent place
Service Bros., 118 Queen street
Sloan, Alex. & Co. 190 W. George street
Alex. Sloan
Geo. M. King
D. Norman Sloan
Smith, Alex., 2 W. Regent st
Speirs & Jeffrey, 121 West George street
James G. Speirs
Joseph W. Jeffrey
Stables & Fulton, 11 Royal Exchange square
Steel, J. & M. T. 166 Buchanan st
Stevenson, Thomas, & Co., 31 St. Vincent street
Stirrat, James, 86 St. Vincent st
Struthers & Stewart, 146 Buchanan street
J. Stewart, M. W. Struthers
Telegrams, "Strut, Glasgow." Telephone No. 9032 Central
Taylor, James T., 24 George square
Thomson, C. Lyle, 7 Royal Bank pl
Thomson, William, jun., 166 Buchanan st
Tod, F. J., & Wilson, 31 St. Vincent place
Todd, Gourley W., 75 St. George's place
Todd, R. R., 166 Buchanan st
Turner, Jas. & Co. 135 Buchanan st
Joseph Turner
Walker, R. H. 147 W. Regent street
Wallace, G. H., & Co. 41 St. Vincent place
Wallace, Young & Co., 25 Gordon street
Ward, Thomas K., & Co., 65 Renfield street
Watson, Jas., & Smith, 40 St. Vincent place
Weir & Robertson, 7 Royal Bank place
Wilson & Lambie, 41 St. Vincent place
Wingate, Reid, & Martin, 19 St. Vincent place
Woodburn & Menzies, 166 Buchanan st
Young John W., 21 West Nile street

STOCK & SHARE BROKERS

Fairie, John, C.A., 82 W. Nile st
Renison & Co, 54 Gordon st
Watson, R. F., & Co., 140 West George street

STOCKING MANUFACTRS.

SEE HOSIERS.

STOCKTAKERS.

Anthony & Grieve, 115 Renfield street
Black, John A, 21 Sandyford pl., Sauchiehall st
Mason, George, 7 Bath st
Milne, Robert, 201 St. Vincent st
Stevenson, T. Bruce, 82 Wellington street
Wallace, John B., 67 Waterloo st

STONE MERCHANTS.

SEE ALSO QUARRIERS.

Currie & Co., Ltd. (freestone' granite, Arbroath, Caithness, and oven stones), office, Eagle buildings, 205-217 Bothwell st; epot, 308 Paisley road; tele., 4568 Central (4 lines)
Edwards, Macdougal & Co. (marble, granite and whinstone), 180 W. Regent street
Kings & Co. Ltd. makers of setts, kerbs, machine and hand broken metal chips, sand, &c.; office, 88 Great Clyde st; tele. 7910 Central
Scott & Rae, granite, freestone, Arbroath, Caithness and oven stones; depots, Eglinton Toll and 348 West st. (West st. station). office, 91 Bothwell st
Stoer Bros. & Coles, Ltd., lithographic stone quarry owners and importers, 23 Mitchell street

STORAGE BINS (STEEL)

Estler, Brothers, 11 Bothwell st

STOREKEEPERS.

SEE BONDED AND FREE STOREKEEPERS.

STORES.

(Fireproofed for Furniture.)

Arbuckle, Smith & Co. Limited, storage for all classes of merchandise, furniture, heavy machinery, &c., head office, 63A St. Vincent street
Reid, John, & Sons (removal contractors), 12-42 Douglas street, Partick
Union Transit Co., Ltd.; Chief offices, 381 Argyle st. Telephones, Private Branch Exchange No. 9395 Central—*See Advt.*
Wylie & Lochhead, Ltd., 45 Buchanan street

STOVE MANUFACTURERS.

Bishop, Thos. (ships), 52 Clyde pl
Borland, Wm., & Co., 148 Howard street
Cera Light Co., Ltd., 56 Oswald street
Dobbie, Forbes, & Co., 118 Dobbie's loan
Dobbie, James, & Co., Banknock Foundry, Banknock, by Bonnybridge
Falk, Stadelmann, & Co. Ltd., 74, 76, 78 Great Clyde st
Finlay, John, & Co., Ltd., 18 Renfield street
London Fire Appliance Co. Alma street, East
M'Farlane, J. & A., Ltd. (laundry), Albert Works, 40 Springbank st. New City road
Maitland & Co. 222 Kelvinhaugh st
Murray, M'Vinnie & Co., Ltd. (ships'), Mavisbank quay, s.s.
Nisbet, A., Son, & Co., Star Foundry, 122 Portman st
Parker, J. C., & Co. 13 and 15 Waterloo street
Smith & Wellstood, Ltd., 9-11 Dixon st.; works, Bonnybridge
Watson, Gow & Co., Ltd., 79 W. Regent street

STRAW BOTTLE ENVELOPE IMPORTERS.

Bischoff & Co., Ltd., 112 Bath st
Gatherar & Co. 79 Robertson st
King, John M. 70 N. Wallace st
Logan, G. & Co. 632 Argyle st
M'Donald, Peter, & Co. 4 Carlton pl
M'Kinlay, Robert, & Son, 632 Argyle st., Anderston
MacLachlan, Peter, & Co. (largest importers and best makers, also corks, capsules, bottles, machinery every description, stoppers, &c.), 222 St. Vincent st
Rankin & Tod, 27 Oswald street, city
Richter & Kuttner (also bottles of every description), 95 Bath st
Robinson, John, & Co., 40 Tureen street

STRAW HAT MAKERS.

Brown, Smith, & Co., 14 Buchanan street
Gall & Co. 10 Wellington arcade
Hay, M. B., 120 Cambridge st
Kirsop, John & Son, 558 Sauchiehall st
Ross & Wallace, 70 Union st
Stuart, Sons, & Co., 82 Union st
Thomson, J., 2 Carlton court
Tillett & Thornton, 14 Mitchell lane
Trail & Co., 5 Union st
Webb, Walter, & Baker, Ltd., 30 Buchanan street
White, J. & L., 35 Newhall street
Willis, Nelson, & Co. 26-28 Queen street
Wing, Arnold & Wing, Luton; agent, H. F. M'Caig, 37 Jamaica street

STRAW ROPE IMPORTERS

Lindegreen & Co., box 8 Royal Exchange
Sundt, Leif, & Co., 34 Robertson street

STRAW ROPE MAKERS.

Robinson, John, & Co., 40 Tureen street

STREET LAMP MAKERS.

Carrick, Jas. G. & Co. 23 N. Wallace st

SUCTION GAS PLANT MANUFACTURERS.

Fleming & Co., 31 Robertson st
Hindley, E. S. & Sons, Bourton, Dorset; Scottish representatives, D. Primroze & Co., 163 Hope st
Pollock, W. & S., & Co., 34 Robertson street
The National Gas Engine Co., Ltd., 195 St. Vincent st

SUGAR GRINDERS AND SYRUP MAKERS.

Burton, Son, & Sanders Ltd., 21 Park st., Kinning park
Glebe Sugar Refining Co., Ltd., Greenock, 45 Virginia st
Ingram Bros. & Co., 125-129 South York street
M'Call Bros. 38 Græme st
Sclanders, David & Co., 71 Virginia street
Thomson & Co., 13-19 Nicholson street

SUGAR MACHINERY.

Watson, Laidlaw, & Co., Ltd. (centrifugal machines driven by belt, water, or electricity), 98 Dundas street, south

SUGAR MERCHANTS AND AGENTS FOR SPANISH AND CONTINENTAL FRUITS, &c.

Hamilton, Alex., 87 Wilson street

SUGAR MERCHANTS AND BROKERS.

Baxter & Steel, 31 Virginia st
Borland Bros. 72 Virginia st
Brand Bros., & Co., 118 Queen st
Brown, F. H. & Co., 70 Gt. Clyde street
Brown & Gracie, 86 Wilson st
Brown, Lawrie, & Sloan, 37 High st
Burton, Son, & Sanders Ltd. 21 Park st. Kinning Park
Campbell & Henry, 19, 21 Low Green st
Connal, William, & Co., 43 Virginia st
Czarnikow & Co. 43 Virginia st
Dunn, James, Ltd., 86 Wilson street
Ford, Wm. & Sons, Ltd. 86 Wilson st
Fraser, Gordon & Co. 54 Miller st
Hogg, Alex. & Co. 78 Virginia st
Howie, Wm. & Co. 78 Virginia st
Jackson Bros. 60 St. Enoch sq
Kerr, John Smith, 13 Virginia st
Kirkhope, W. G., 82 Virginia st
Lipton Ltd. (wholesale and retail), 91 to 107 Lancefield st
M'Crindell, Schaw & Co., 45 Hope street
Marshall & Steven, 35 College st
Methven, Jas., & Co., 52 Virginia st
Mowat, John, & Sons, Ltd., 52 Howard st
Parker, D. & J. 7 Montrose st
Prentice, J. R. & Co. 41 Virginia street
Ramsay & Smith, 53 Virginia street
Rougvie, Jas. & Co. 52 Virginia street
Sandeman, A. & E., 43 Virginia st
Sclanders, David, & Co. 71 Virginia street
Shaw & Co., 180 Crown street
Smith & Sharp, 13, 17 Virginia street
Stewart, John, & Compy., 7 Royal Bank place
Stirling, James, 52 Glassford st
Waddell, J. M'Andrew, 36 Oswald street

SUGAR MILLERS.

Burton, Son, & Sanders, Ltd., 21 Park street, Kinning park
Ingram Bros. & Co., 125-129 South York street
M'Call Bros., 40 Græme st
Manchester Chemical Co., Ltd., 123 High street
Pumphrey, W. & M. (sugar, rice, and almond millers), 85-89 Crownpoint rd., and at Thornaby-on-Tees
Sclanders, David, & Co., 71 Virginia st
Thomson & Co., 13-19 Nicholson st

SUGAR PLANT.

Aitken & Co. 147 Bath st
Blair, Campbell & M'Lean, Ltd., Woodville st. Govan
Dalziel, J. & Son, 20 Lilybank st
Gloag & Sommers, 57 Oswald st
Harvey Engineering Co., Ltd. (late M'Onie, Harvey & Co. Ltd.) 224 West street, makers of the most improved plants for the manufacture of sugar from cane or beetroot, also for sugar refineries at home and abroad. Sole makers of Harvey's Triple Effet Apparatus
Ingersoll Rand Company (air compressors), 31 Robertson st
Libra Patent Automatic Scale Co. (special constructions for weighing, bagging, and sacking of sugar, and for frothy and sticky sugar juice), 164 Hope st; tele. Nos., 4872 and 4873 Central
M'Neil, John, & Co., Ltd., Colonial Iron Works, Govan
M'Onie, A. & P. W., Cessnock Engine Works, Govan
Mirrlees (The) Watson Company, Limited, 45 Scotland st. s.s.
Smith, A. & W., & Co. Ltd.; Eglinton Engine Works, 57 Cook street
Stewart, Duncan, & Co., Ltd., London road Iron Works

SUGAR REFINERS.

Glebe Sugar Refining Co., Ltd., Greenock, 45 Virginia st
Neill, Dempster, & Neill, 35 Virginia st
Sankey Sugar Refining Co., Earlestown; agents, Wm. Ford & Sons, Ltd., 86 Wilson st
Westburn Sugar Refinery Co. 72 Virginia street

SULPHATE OF ALUMINA.

Garroway, R. & J., 58 Buchanan st

SULPHATE OF AMMONIA.

Cooper, Henry G., & Co. (merchants and exporters), 31 St. Vincent place

SULPHATE OF SODA MANUFACTURERS.

The United Alkali Co., Ltd., St Rollox

SUN-BLIND MANUFACTRS.

Bryden, John, & Sons, 63 W. Regent street
Holt, W. F. S, 93 W. George st
Wylie & Lochhead, Ltd., 45 Buchanan street

SUN-DIAL MAKER.

Brown, James, 131 Buchanan st

SUPERINTENDENTS.

Archibald, Jas. H., 174 Berkeley street
Arnett & Co. (cargo), 26 Mid-Wharf, Port-Dundas, and at London, outports, and Continent
Balderston, Arch. H., Bazaar, Candleriggs
Bell, D., Glasgow Lads Home, 173 High st
Brown, Chas., N.B. Ry. Co., Sighthill Station
Brown, Miss J., Day Industrial School, 61 Rottenrow
Bullard, Wm., 35 Collins st
Charlotte, Sister, St. Mary's Home, 177 Hill st
Cowper, John, Buchanan Street Goods Station
Crouch, Miss, House of Shelter for Females, 114 Hill st
Douglas, David, Orphan Homes of Scotland, 13 James Morrison st and Bridge of Weir
Duncan, Miss Mary, 107 Green st. Calton
Graham, Mrs., Home for Deserted Mothers, 308 Renfrew st
Harper, Alex. St. Rollox Police Office
Lambie, Daniel, G. & S.-W. R. Co., General Terminus
M'Intosh, John F. Cal. Rly. Co., St. Rollox
Mackintosh, Donald J. (medical), M.V.O., M.B., LL.D., Western Infirmary
Marshall, Jas. C., G. & S.-W. Rly. College station
Morrison, John A., 44 Windsor ter, N.W.
Murch, Ebenezer, Townhead Public Baths, 49 Collins st
Reid, John, High st Goods Station, N. B. Rly.
Simpson, Miss (Royal Hospital for Sick Children), 45 Scott st. Garnethill
Smith, Alex. C., Partick Pumping Station
Smith, J. J., N.B. Railway Cowlairs
Stoddart, Thos. Royal Glasgow Asylum for the Blind, 100 Castle street
Torrance, Miss S. W., Royal Cancer Hospital, 133 Hill st
Union Transit Co., Ltd., cargo superintendents, chief offices, 381 Argyle st. Telephones; Private Branch Exchange, No. 9395 Central—*See Advt*
Watson, Henry, General Terminus
White, John, Old Man's and Old Woman's Home, 81 Rottenrow
Wilson, Miss, Glasgow Lock Hospital, 41 Rottenrow

SURGEONS.

SEE PHYSICIANS AND SURGEONS.

SURGICAL, DRESSING, AND BANDAGE MANUFRS.

Baird Brothers, 97 Bath st

SURGICAL INSTRUMENT MAKERS.

SEE ALSO CUTLERS.

Anderson & Buchanan, 54 Renfield st
Argyle Rubber Co., 33 Jamaica st
Baird Bros. 97 Bath street
Brown, Andrew, 104 George street
Carruthers, Wm. & Co. (Scottish Dental depot), 68 Bath street
Erbe, H., & Co., 20 Renfrew st
Hill, J. 152 George street
Hilliard, W. B., & Sons, 157 Hope st
Medical Supply Association, 56 Sauchiehall st
Stenhouse, A., 40, 42 University avenue, Hillhead
Wiesner, P. R. & Co. 12 Renfield st

SURVEYING CHAIN MAKERS.

Mabon, Alex., & Sons, 128 Bothwell st
Watt & Blair, 28 York st

SURVEYING AND MINING INSTRUMENT MAKERS.

Brown, James, 131 Buchanan st
Chisholm Hunters (dealers in all kinds), 27, 29 Trongate
Mabon, Alex., & Sons, 128 Bothwell st
Robertson, David, & Co., Ltd., 23 Gordon st
Norton & Gregory, Limited, 34 Robertson st
Stanley, W. F. & Co., Ltd. (largest makers in the world), 68 Queen street; tele, 7130 Central
Thomson, Skinner, & Hamilton (scientific instrument makers), 38 Sauchiehall st
Trotter, John, 40 Gordon st

SURVEYORS.

Those marked thus (*) are Fellows of the Surveyors' Institution, incorporated by Royal Charter, and those marked (†) are Fellows of the Faculty of Surveyors of Scotland.

Allan, John H., 224 St. Vincent st
†Anderson, Archd., F.F.S., 95 Bath st
*Anderson, Robt. F.S.I. (property) 95 Bath st
Babtie, Shaw & Morton, C.E., 17 Blythswood sq
Baird, John, F. F. S., 261 West George street
Ballantyne, Thos., C.E. (land), 14 Blythswood sq
*Barr, Jas., & Son, F.S.I.. F.F.S., 221 West George st
Baxter, John, F.F.S., F.S.I., 243 St. Vincent st
Binnie & Murray, F.F.S, 16 Blythswood sq
Boyce, Robert C., 144 St. Vincent st.; Nat. Tel., 2598 Argyle.
Boyd, John White (marine), Royal Insurance buildings, 7 Royal Bank place
Braes, A. G. (marine), 214 Nithsdale rd
Brand & Lithgow, 131 W. Regent street
*†Bryden, Chas. J., F.F.S., F.S.I., 167 St. Vincent street
Bryden, R. A., & Robertson, I.A., 147 Bath st
Buchanan, John, of Robt. M'Tear & Co., 6 North court, St. Vincent place
Cameron, James, F.F.S. (property), 104 W. George street
Campbell, Hugh, 156 St. Vincent street
†Carruthers, R., & C. J. Bryden, F.F.S., 167 St. Vincent street
†Carruthers, Robert, F.F.S., 167 St. Vincent street
Colledge, F. S. (land), 109 Bath st
Copland, W. R., & Sons, M.M. Inst. C.E., 146 West Regent street
Cousins, J. B. (marine), 75 Buchanan st
†Cowan, T. T., & Co. 124 St. Vincent st
Craig, Alex., & Co., engineering and shipbuilding surveyors to Germanischer Lloyd, 113 St. Vincent st
Crockatt, W., & Sons (ships and machinery), 62 Robertson st
*†Currie, Arthur L., F.F.S., F.S.I., 220 St. Vincent st
Currie, James F., F.F.S., 220 St. Vincent st
Currie, John, & Sons, F.F.S., 220 St. Vincent st
Dansken, John, & Purdie, F.F.S. (property), 241 W. George st
Dinsmore, W. H., & Sons, F.F.S., 140 Bath street
Douglas, Hunter & Whitson, 197 St. Vincent st
Dow, William B., F F.S., 212 St. Vincent st
Duff, Thos., F.F.S. (property), 213 W. Campbell st
Dunachie, Jas. S. (property), 69 West Regent st
Elder, Chas., F.F.S., 189 St. Vincent st
*Fraser, Thos. S. F.S.I. (land), 209 St. Vincent st

*Fraser, Wm. F.S.I. (land), 209 St. Vincent st
Gardner, Albert V., 164 Bath st
*Gordon, A. M. M.I.N.A. shipbuilding and engineering, Baltic chambers, 50 Wellington st
Gulliland, John C. of Robt. M'Tear & Co. 6 North court, St. Vincent place
Gulliland, Wm. (of Robert M'Tear & Co.), 6 North court, St. Vincent place
Hamilton, John, 212 St. Vincent street
Henderson, Wm., F.F.S., 180 West Regent st
*Hill, Thos. N. (property), 180 Hope st
Holmes, F. G., Town Hall, Govan
†Hunter, Robert, F.S.S., 243 St. Vincent st
Johnstone, Ronald & Son (land), 190 West George st
Kent, James, 212 St. Vincent st
***Kirkwood, Chas.** F.S.I. 61 West Regent st
*Knox, Alex., & Robb, 53 Bothwell street
*Laird, Daniel M. (property and land), 121 West Regent st
Laird, James, of Robert M'Tear & Co., 6 North court, St. Vincent pl., Glasgow, and 42 Frederick street, Edinburgh
Laird, John, of Rob. M'Tear & Co. (for American and Continental underwriters), 6 North court, St. Vincent pl
Landels, Wm., F.F.S., 108 Douglas street
Livingston, Archibald, & Sons, F.F.S., 65 Bath st
*M'Dougall & Brown, F.S.I., 63 John street, city
M'Guffie, David W. (marine), 163 Hope street
M'Keague, John (marine), 17 Oswald street
M'Tear, Rob. & Co. (for American and continental underwriters), 6 North court, St. Vincent place, Glasgow, and 42 Frederick street, Edinburgh
†M'Watters, W. Reid, F.F.S., 197 St. Vincent st
Marr, Wallace P., F.P.S., 219 St. Vincent st
Marshall, Charles, & Son, F.F.S., 68 Bath st
Money, J. & A. W., 60 Hill street, Maryhill
Morison, Wm. F. (at Robert M'Tear & Co.)
Muir, Tilston & Co. (ship and engine), 105 West George st
*Murdoch, Robt. 91 Maxwell rd
Park, George (land), 58 Bath st
Paterson, James B., F.F.S, 180 West Regent st
Paton, Dewar (ships & machinery), 19 Waterloo st
*Purdie, Anthony, F.F.S., F.S.I. (property), 241 W. George st
Ramsay, Nathaniel, & Son, F.F.S., 194 St. Vincent st
Rankine, D. & G. R. 238 West George street
Reid, John, & Co. (shipbuilding and engineering), Baltic chambers, 50 Wellington st., and 4 Lloyd's avenue, London, E.C.
Renwick, J., F.F.S., 131 W. Regent street
Robertson, David, & Son, 205 Hope street
Robertson, Duncan R, 29 Waterloo street
Robertson, Wm., 3 Northburn, Shettleston
*Robertson, T. Whitelaw, 9 Queen Mary avenue
Sandilands, Robert, & Wilkie (property), 131 West Regent st
Scott, Robert, & Son, F.F.S., 115 Wellington street
Seath, T. B. & Co. (ship & engine), 121 St. Vincent st
*Sharp & Fairlie, 172 Buchanan st. and 109 Gt. Hamilton st
Shearer & Marr, F.F.S., 219 St. Vincent st
Smellie, Jas., F.F.S., 112 Bath st
*Smellie, Thos. D., & Fraser, (land), 209 St. Vincent st
Southorn, Frank, I.A., 113 St. Vincent street
Stevenson, Robert, F.F.S., 180 West Regent st
Stewart, And., F F.S., 281 West George st
Sturrock & Wilson, I.A., 140 Hope street
Tait, Capt. Hy., 56 Kenmure st., Pollokshields
Thomson (Gilbert) & Ferguson (land), 164 Bath street
Wallace & Co. (engineering and shipbuilding), 53 Bothwell st
Ward, William, F.F.S., 180 W. Regent st
Warren & Stuart, M.M.Inst.C.E., 94 Hope st
Watson, Arch. B., F.F.S., 189 St. Vincent street
White, Chas., F.F.S., 189 St. Vincent st
†Whitson, Robert, F.F.S., 197 St. Vincent st
Whyte, Thomas, F.F.S., P.A.S.I. (property), 10 Blythswood sq
Wilkie, Lees & Co. 1 Robertson st
Wilson & Law, F.F.S., 183 West George st
Young, Andrew, Bureau Veritas, 29 Waterloo street
Young, Colin, F.F.S., 102 Bath street; telephone, Central 6500; tel. address, "Square, Glasgow."
*Young, Colin, & Smith, F.F.S., 102 Bath st; telephone, 6500 Central
Younger, A. Scott, B.Sc., M.I.N.A. engineering and shipbuilding (of A. R. Brown, M'Farlane & Co., Ltd.), 19 St. Vincent pl
Yuile, Arthur G., F.F.S., 105 St. Vincent st

SWITCH BOARD MAKERS.

Brash & Russell, electrical and general engineers, Springfield Electrical Works, 438 Baltic street, Dalmarnock
Brown & Co. (wood), 73 - 85 M'Alpine st
Falk, Stadelmann & Co., Ltd., 76 to 78 Great Clyde st
General Electric Co., Ltd., 71 Waterloo street; works, Witton, Birmingham
Kelvin, Bottomley & Baird, Ltd., 16-20 Cambridge street
M'Farlane Jas., 154 St. Vincent lane
MacLellan, A. & Co., 63 Waterloo street
Midland Electric Co., Ltd. (iron-clad switches), 40 W. Campbell street
Reyrolle, A., & Co., Ltd., Hebburn; representative, D. Martin, 45 Hope st
Scott & Rae (slate), office, 91 Bothwell street; depot, Eglinton toll
Veritys Ltd., 51 Waterloo street
Watson, Arch., & Co., Ltd., 36 George st

SYRUP REFINERS.

Clydesdale Syrup Co., 71 Virginia st
Glebe Sugar Refining Company, Ltd. (Greenock), 45 Virginia st
Ingram Bros., & Co., 125-129 South York st
Sclanders, David, & Co., 71 Virginia street
Scott, James R., & Co., Mavisbank quay

TACHOMETERS AND TACHOGRAPHS.

Dobbie, M'Innes, Ltd., 57 Bothwell street
Schaffer & Budenberg, Ltd. (tachometers of every description), 5 Wellington st

TACK MANUFACTURERS.

Clyde Nail Co., Ltd., Newton
Petrie, James, & Co. (agents for "Ideal," "Bayonet," "Challenge," and "Spearpoint" brands), 17 Oswald street

TAILORS AND CLOTHIERS.

Abbott, A. H., 74 Buchanan st
Aird, Gavin, & Co., Ltd., 5 Trongate
Aitken, E., 39 and 41 Hyndland st, Partick
Albrecht & Albrecht, Ltd., 24 St. Enoch square
Alexander, A. 365 Sauchiehall st
Alexander, A., & Co., 103 Argyle street
Alexander & Co., 22 Argyle st
Alexander, John, 266 Main street, Maryhill
Alexander & Sons, 319 Sauchiehall street
Allan & M'Bay, 4 Carlton place
Allan & Wall, 263 Hope st
Allardice, John D., 165 Broomloan road, Govan
Allison, Alexander & Co., 216 West George street
Anderson, Alex., 566 Gallowgate
Anderson, Duncan G. 80 Oswald st
Anderson, J. G., 38 Carfin street
Anderson, Matthew, 159 Reidvale street
Anderson, Robt. 12 Renfield st
Anderson, Wm., & Sons, 69 Union street
Anderson, Wm., & Sons, Ltd., 106 Hope street
Angus, David, 90 York st
Arkison, J. 435 Argyle st
Armour, Alexander, 506 Springburn rd
Aublet, Harry, & Co., Ltd., London, engineers (French band knives, also band knife machines); agents, Jas. Petrie & Co., 17 Oswald st
Baird, John, 18 Willowbank st
Baker, Arthur, & Co., Ltd., 17 Union st
Balfour & Pryde, 12 Findlay st
Barbour, John W., 35 Abbotsford place
Barr, Geo. 50 So. Portland st
Barr, William, & Son, 639 Govan rd., Govan
Barr, William, 185 Eglinton street
Barrie & Dick, 118 to 124 Queen street
Barrie, John, 41 Glassford st
Barrie, John, 345 New City rd
Beaton, Donald, 174 Woodlands road
Bell, David, 212 Hope st
Bennett, John, 68 Glassford st
Bennie, W. F., 108 Renfield st
Benson, R., Ltd., 160 Argyle st
Benzie, John, 63 George st
Birse, David, 373 Cathcart road
Bisset, J. K., 124 Oxford st
Black, A., 11 Dundas street
Black, Wm. 617 New City road
Blackstock, Wm. 61 Cumberland street, s.s.
Blake, Robt. 150 James street, Bridgeton
Blue, Dugald, 407 St. Vincent st
Border & Co., 178 Hope street
Border, James, 16 Bothwell st
Borland, J. & J. Bros., Ocean Chambers, 190 W. George st
Borland, John, & Co., 30 Gordon st
Boyd Brothers, Ltd., 51, 53 Jamaica st. and 5 Howard st
Boyd, Jas. M, & Co., 292 Argyle st
Boyle, James, 227 St George's rd
Breakie, R. S., 5 Carlton place
Brock, Robt. 8 Mathieson st
Brogan, D. 56 George square
Brown, Adam, 57 Grove st
Brown, Alex. W., 35 Dundas st., city
Brown & Beatton, 29 and 33 New City road
Brown John, 132 Broomielaw
Brown, John, 65 Jamaica st
Brown, John, 7 Richmond st
Brownlie, Archibald, 150 Kent rd
Bruce, Æneas, 20 Shamrock st
Bruce, Robert, 57 Hope st
Bruin, John, 791 Argyle st
Bryson, Thomas, 65 Jamaica st
Burns, Geo., 18 James Morrison street
Burns, John, 137 Eglinton st
Burnside, John, 3 Balmano st
Butter, James, 3 James Morrison street
Caira, E., 480 Argyle street
Cameron, A. & L, 100 Park rd
Cameron, Alex. P., 65 Eglinton st
Cameron, D. E. 190 and 192 Main street, Maryhill
Campbell, Alex., 455 St. Vincent street
Campbell, C., 22 S. Portland st
Campbell, Jno. 6 Oswald street
Campbell, Samuel, 142 Norfolk st
Charles & Son, 82 Argyle st
Citron, Jacob, 163 Main st., s.s.
Clark, John, 252 Springburn rd
Clarke & Leslie, 72 Queen street
Cleland & Fraser, 63A St. Vincent street and 28 West Nile street
Clyde (The) Outfitting Co., 1 James Watt st
Coldwell, Joseph N., 137 Eglinton street
Coltart, David, 10 Bridge st., s.s
Cook & Johnston, 224 St. Vincent st
Copland & Lye, 165, 167 Sauchiehall street
Corbett, James, & Son, 11 Bridge street
Cornwell & Maycock, 54 Gordon street
Corstorphine, Nathaniel, 93 London st
Costigane & Leithead, 374 Dumbarton road, Partick
Cowan, Brownlie & Campbell, 49 West Nile street
Cowlairs Co-operative Society, Ltd. registered office, 27 Angus street
Crawford, Archd. 372 Argyle st
Crothers, John, 181 N. City rd
Cunningham, H. 16 Bothwell st
Dean, J. H., 152 Argyle st
Denver, W. S. 467 Eglinton st
Diamond, A., 39 Stockwell st
Dickson, John, 119 George st
Dixon, Thomas, 38 Albion st.
Dolan & Brunton, 33A Gordon st
Donald, James, 1 Hayburn street, Partick
Dougall, Archd. 296 Crown st
Downie, James, 533 Duke st.
Downie, W., 65 Cromwell st
Drennan, Thos. 44 Abbotsford pl
Drummond, John, 15 Hutcheson st
Dunan, D., 250 Crown st
Dunbar, James, 172 Cambridge st
Duncan, E., & Co., 636 Cathcart road
Duncan, John, 102 New City rd
Duncan, Thos., 14 Gordon st
Dunhill, Alfred, Ltd. (motor clothing specialists), 72 St. Vincent street
Dunlop, A. M., 4 Skirving st
Dunlop, A. M., & Son, 39 Paisley rd., west
Dunlop, James, 369 Paisley rd
Dunsmore & Fulton, 372 Abercromby st., Calton
Easton, P., 43 Eglinton st
Eaton & Sons, 129 St. Vincent st
Edward, Alex., 104 West George street
Edwards, F., & Co., 57 Union street
Farquhar, Hugh, 145 St. Vincent street
Fergusson & Crawford, 111 Union street
Ferguson, John, 159 Eglinton st
Ferguson, John, 22 Hillfoot st
Ferguson, P., & Son, 130A Great Hamilton st
Ferguson, Samuel, 65 Eglinton street
Ferguson, Wm. R., 45 Abbotsford place
Ferguson, W. 75½ So. Portland st
Finch, J. H., 23 Hutcheson st
Finlayson, John, 68 Bath st
Ford & Co., Parkhead st., Motherwell
Ford, Charles, 118½ Green street, Calton
Forrest, Wm. 173 St. George's rd
Forsyth, R. W., Ltd., Renfield st and Gordon st (corner), also Edinburgh
Forsyth, R. W., Ltd., St. Enoch House, 165 Argyle st
Forsyth, S., & Co., Ltd., 149 Trongate
Frame & Co., 73 Robertson st
Fraser A., 208 West George st

Fraser, A., 92 Abbotsford pl
Fraser, Ross & Co., 60 Ingram st
Fraser, John, 30 Raeberry st
Fraser & Stewart, 55 Glassford st
Frasers, Ltd., 560 Argyle st
Freedman & Kaufman, 75 Oxford street
Friend, B., & Sons, 113 Ingram st
Frier, H., 91 Main st., s.s., Gorbals
Galbraith, Wm. 12 Apsley pl
Gall, Hugh, & Son, 14, 16 Glassford street
Gallacher, N. 60 Cranston st
Galloway & Co. (ladies' and gentlemen's), 98 Argyle street and 1 Argyll arcade
Gardner, A., 67 Cumberland st, s.s.
Gaudin, Chas., 51 Renfrew st
Gerard, Geo. 409 Springburn rd
Gibson, Allan, 15 Rose st
Gibson, Wm., 134 Byres road
Gilmour, Matthew, 134 St. Vincent street
Glasgow Clothing Co. (regd.), 57 to 63 Argyle st (Dunlop st corner)
Glen, J. & R., 442 Duke street
Glen, John, & Co. (wholesale), 159-167 Ingram st
Gordon, Don., 101 Cumberland st, s.s
Gordon, Donald M'Pherson, 82 Mitchell st
Graham, John, 84 Cumberland street, s.s.
Graham, John A., & Co., 133 Trongate
Granite House, Ltd. (Costigane Bros.), 187 Trongate
Grant, Robert, 132 West Nile st
Grant, William, 108 Renfield st
Greenshields, F. 261 Rutherglen road
Greenwood, J., & Co., 38 Scotia st
Grego, Kelly & Co. (wholesale), 85 Candleriggs
Grierson, M. 193 George st. city
Gunn, A. & R., 76 So. Portland st
Gunn & Collie, 141 St. Vincent street and 15 Cork st., Bond st., London, W
Gunn, R. & Son, 211 New City rd
Halket, Thos. & Son, 15 Blythswood square
Hall, Wm. jr. Ltd. (wholesale), 73 Robertson street
Halley, Jas. 21 S. Portland st
Halley, J. B. & Co. 10 and 12 Eglinton st
Halley, Jos. & Son, 87 Bothwell st
Halley, Robert, 2 Abbotsford pl
Halyburton & Paisley Brothers, 428 Crown st
Hamilton & Campbell, 237 Ingram st
Hannah, David C. 107 Great Western rd
Harkins, R. M., 8 Gray st
Harris, John, 84 Hospital st, s.s.
Hart, Alex., 104 Weir st
Hasse Brothers, 146 Eglinton st
Hastings, W., & Co, 166 Hospital street
Hastings, W. & W., 136 Hospital street
Hay, William, 142 Trongate
Hay, William, 8 Gardner street, Partick
Henderson, J. & J., 196 St. Vincent st
Hendry, George, 27 Jamaica st
Hendry, James, 20 Union st
Henretty, Wm. sen. 342 Gallowgate
Hepworth, J., & Son, Ltd., 65 Argyle street
Herbert, Thomas, 90 Mitchell st
Herbert, Wm., 90 Mitchell st
Heron & Colburn, 15 and 17 Royal Exchange square
Hiddleston, Allan, 17 Cumberland street, s.s.
Hiddleston, Joseph, 12 Cumberland st., s.s.
Hill, Jas., 91 Thistle st, Garnethill
Hill, Wm. J., 402 Crown st
Hillis, J., & Son, 111 Union st
Hilsten, Andrew C., 102 Union st
Hoey, Donald M. 220 New City road
Hoey, Samuel, 381 Springburn rd
Honeyman, George & David, 10 Clyde terrace
Hood, Daniel, 159 Cathedral st
Hope Bros. 84 to 90 Buchanan st
Horsburgh, James, 146 Brandon st., Motherwell
Hosie, Archd., 208 New City rd
Houston, Alex. 8 Main st. Bridgeton
Houston, David, 401 Crown st
Humphrey, Wm. 2 Carlton place
Hunter & Sangster, 69 Bothwell st
Hunter & Son, 220 St. Vincent street
Hutchison, David, 519 N. City rd
Hutton, Thomas, 664 Dumbarton rd., Partick
Hyslop, & Co., 24 Howard street
Imrie, James, & Co. (robe makers), 22, 24 Royal Exchange square
Inglis & Boyd, 203 Gairbraid st
Isaacs, Isaac, 11 Maitland st
Izett, Geo. & Co., 184, 186 Hope street
Jackson, J. & F., 80-82 Gallowgate
Jackson, John, 25 Trongate
Jackson, Robt. & Sons, 96 Buchanan street
Jackson's, 39 Trongate
Jacobs, M., 23 Argyle st
James, D. & E. 104 West George st
Jamieson & Co., 48 Dundas st
Jamieson, John S, 27 London rd
Johnston Bros. 130 Wellington st
Johnstone, John, 9 Windsor st
Kain, Alex. 130 So. Portland st
Kain, Arch., 162 West Regent st
Kay, George, 201 High st
Keachie, T. 361 Cathcart road
Kean, Robert & Co., 16 Ure place, off Montrose street
Keir, Daniel, 133 Trongate
Kennedy & Stobo, 53 Renfrew street
Kennedy, Thomas A., 271 Sauchiehall st
Kenneth & Co., 260 N. City rd
Kenning, Geo., & Son (masonic), 9 Howard st
Kerr, Alex., 199 Claythorn st
Kerr, James, 10 Coburg st
Kerr & Turnbull, 24 Union st
Kerr, William M., 10 St. James' st., Paisley road
Kerr, Wm., 182 Crown st
Kidd, Alex., 239 Ingram st
Kilgour, John, 178 St. Vincent street
Kinloch, Wm., 115 Govan road
Kirkwood & Sneddon, 10 Garthland st
Knight & Son, 59 Bridge st
Knox, John, 93 Hope st, also at 135 Cowgate st, Kirkintilloch
Laidlaw & Proctor, 159 St. Vincent street
Lamb, Robert, & Son, 134 St. Vincent st
Latter, Henry, & Co., 12 Trongate
Laurie, Allan, 14 Queen st
Laurie, W. 20 Pollok st
Laurie, Wm. 63 South Portland st
Law, Wm., 114 Union st
Lawson, George, 40 Abbotsford pl
Lawsons, Limited, 363 Argyle st
Lees, Andrew, 125 Hospital st
Lees, James, 24 So. Portland st
Lees, Robert M., 670 Eglinton st
Levy, P., & Sons, Ltd., 14 King st., City
Lewis, M., 46 Norfolk street
Lillie & Murray, 132 Hope st
Linklater, J. & R., 335, 337 Parliamentary road
Little, C. 246 Main street, s.s
Lloyd, Tom, 19 Argyle st
Logan & Henderson, 25 South Portland street
Logan, John, 19 Princes square, Strathbungo
Logan, Petrie & Co., 47 Morrison st., Govan
Longstaff, F. & Co., 197 Castle st
Lorimer, George, 59 Bridge st
Lorimer, John, 59 Bridge street
Loudon, L. C., 55 Eglinton st
Love, John, 264 Paisley road, W
Lucas, John (butchers'), 11 Hill st., off Gallowgate; telephone, 2858 Bridgeton
Luttrell, Robert D., 1 Royal Exchange court
Lynn & Pillans, 19 St. Vincent pl
Macallister, Angus A., 4 W. Nile street
M'Alpine, F. 150 Holland st

M'Cafferty, John, 67 Garscube rd
M'Caig, Wm. 162 Hope st
M'Call, S. R., 168, 170 Main st, s.s
M'Callum & Holmes, 21 Argyle street
M'Callum, Peter, 90 Abbotsford place
M'Candlish, W. K. Shawlands cross
M'Cartney, Hugh, 232 Saracen st
M'Clure, Oswald, 148 Crown st
M'Clymont, Dewar, & Co., Ltd. (military outfitters and uniform contractors), 9 Little st., Calton, and 75 Buchanan st
M'Coag, H., & Co., 142 Trongate
M'Coll, Donald, 150 Duke st
M'Coll, Matthew, 378 Duke st
M'Cowan, John, 418 St. George's road
M'Crossan, T., 129 London st
Macdonald, Geo., 54 Gordon st
Macdonald & Greig, 375 St. Vincent street
M'Donald, J., 89 Cathcart road
M'Dougall, Sam. 848 Argyle st
M'Ewan & Co. 49 W. Nile st
Macfee, Arch. & Co., 248 Sauchiehall street
M'Geachie, Robert, 13 Queen st
MacGillivray, Duncan, 24 Cumberland st., s.s.
M'Gregor, J., 355 Dumbarton rd., Partick
M'Intyre, Don., 529, 531 Gallowgate street
M'Intyre, James, 407 Parliamentary road
M'Kay, Kennedy & Co., 38 South Portland st
M'Kean & Co. 275 Paisley rd
M'Kenna, Wm. C., 320 Victoria road
Mackenzie, Arch. W., 37 Jamaica st
M'Kenzie, David, 11 Virginia st
M'Kenzie, Donald, 182 Saracen st
M'Kenzie, John, 126 Berkeley st
M'Kenzie, Robert, 178 New City road
Mackenzie, W. C. & Co., 98 Trongate
M'Kerron & Wishart, 89 Ingram street
M'Kimmie & Co. 46 Main st. s.s
M'Kinnon, A. J., 15 Abbotsford place
M'Lachlan, George, 207 Ingram st
M'Lachlan, Henry, 169-175 Parliamentary road
M'Laughlin, Bernard, 4 North st
M'Lean, Alex. 19½ Shamrock st
M'Lean, D. 159 North street
MacLennan, Finlay, 356 Argyle st
M'Linden, Thos. 46 Cleveland st
M'Millan & Samuels, 45 Union st
MacNair, Donald, 216 W. George street
M'Nair, J. & M. 130 and 140 Claythorn street
M'Nally, S. C. 378 Victoria rd
M'Nee, Francis, 153 Gairbraid st
M'Neill, J. D. 340 St. Vincent st
M'Nish, Arch., 182 Trongate
M'Onie, A., 197 Ingram st
M'Onie, John, & Son, 197 Ingram street
M'Phail, J. & J., 83 Jamaica st
M'Pherson, Donald, 10 Lorne st
M'Pherson, Geo. M., 49 Jamaica street
M'Sherry, Francis, 25 Eglinton street
M'Vean & Son, 128 Hope st
M'William, Jas. D., & Son, 10 Cromwell street
Mabon & Son, 23 Carlton place
Mackie, J. G. 56 Carnarvon street
Main, 25 Eglinton st
Mair, Geo., 164 Trongate
Malcolm, J. G. 340 Argyle st
Malcolm, John, 166 Sauchiehall st
Malcolm, J. G., & Bingham, 1 St. George's road
Manclark, D. W., 582, 584 Dumbarton road, Partick
Manners, John, 373 Gallowgate
Marshall & Henderson, 83 Cumberland st. s.s.
Marshall & Steel, 95 Bath street
Mason & Westwater (wholesale), 14 East Nile street
Mathie, Wm. G., 187 Hope st
Maxwell, Thos., & Co., 184 Oxford street
Mechie Bros., 187 and 189 Cowcaddens street
Melville, G. P. 7 Whitevale st
Mercantile and General Trading Co., 7 Bath st
Mickel, Andw. 120 Paisley rd. W
Middleton, Jas., 35 Canning st., Bridgeton
Middleton, R. & J., 124A Canning st
Middleton, R. & J., 596 Gallowgate
Millar & Dunning, Ltd., 5 Havelock street, Ibrox
Miller, James, 51 Lambhill st
Miller, John, 6 St. James st., Paisley rd
Millar, Thos. & Son, 19 London st
Millar, Wm., 68 Pollok st., s.s.
Miller, William, 45 Union st
Milligan, Jas. 2 So. Portland st
Moffat, Jas., & Son, 315 Argyle street
Moir, Duncan, 465 Paisley rd
Moore, Taggart, & Co., 34 to 54 Trongate
Morris, J. & Co., 164 Howard st
Morris, John, 108 Renfield street
Morris, John, 6 Dalhousie street
Morrison, Arch., 8 Scotia st
Morrison, James, 8 Morris place
Morrison, Robert, 4 Abbotsford pl
Morton, Duncan, 408 N. City rd
Moss, Arthur A., 75 Buchanan st
Muir, William, 132 W. Nile street
Mulholland, R. 824 Argyle st
Murray, J. G. 428 St. Vincent st
Murray, James, & Sons, 28 to 32 Bellgrove st
Murray, J. R., 227 St Vincent st
Neilson, George, 690 Gallowgate
Neilson, T. & Co. 146 Gt. Hamilton street
Neish & Stevenson, 5 Wellington street
Nesbitt, J. T. 266 St. George's rd
Neuman, Ltd., 156 Trongate
Nicol, G. S. (ladies'), 186 Bath st
Nicolson & Co., 66 Oxford street
Nimmo, Charles Stewart, 231 Gt. Western road
Nimmo, M. 40 Gallowgate
Noble, John, 34 St. Enoch sq
Norrie, Robert, 105 West George street
Ogg Brothers, Paisley Road Toll
Orr, Archd. & Co. (wholesale), 42 Glassford st
Orr, James, 145 Argyle street
Orr, Wm. M. 38 Gibson st., Hillhead
Ovenstone, David F., 54 Gordon st
Paisleys Limited (livery and naval uniform), 76 to 96 Jamaica st. and 2 to 12 Broomielaw
Palmer, A., & Son, 597 Cathcart road
Palmer, Edward, 800 New City rd
Park, John, & Co. 9 Montrose st
Park, Robert R, 4 Smith street, Govanhill
Paterson, And. 6 Gt. Hamilton st
Paterson, C., & Co., 432 Argyle st
Paterson, G. & Co. (Harris tweed merchants), 218 Ingram st
Paterson, Hugh, 29 So. Portland st
Paterson, Jas. 210 Cathedral st
Paterson, T. J. 109 S. Portland st
Paton, A. R. 43 Clyde pl., s.s.
Paul, John, 18A Renfield street
Peden, Andrew, 66 So. Portland street
Penman's, 89 to 111 Canning street
Perry & Co., 93 W. Regent street
Phillips, Wm. 6 Cleland st
Phillips, Wm. 305 Allison street, Govanhill
Phœnix, Wm., 26 Holland st
Picken, Andrew, 196 Hope st
Picken, James, 147 W. Regent st
Picken, S. & Son (merchant), 106 Bath st
Pillans & Dowal, 175 St. Vincent street
Pillans, W. 38 Bedford street
Pirie, James (ladies'), 203 Bath street
Pirie, W. & J., 42 Albion st
Rankin, Alexander, 183 West George street
Reid, Robert, 112 Gt. Western rd
Riley, Alex., & Co., 85 St. Vincent st
Robb, George, 179 Crown st
Robb, Jas. & Son, 25 Eglinton st
Robertson, Thomas, 21 Hope st

Robinson, Jas., jun., 153 Oxford street, s.s.
Robinson, Robert (ladies' & gent.'s) 22 Jamaica st
Ross & Co, 28A Scotia st
Ross, D. S., & Son, 37 Jamaica st
Ross, John, & Co., 72 Ingram st
Rowan, Ross & Co., 5 Brunswick street
Ross, Hugh, 102 S. Portland st
Ross, I., 136 Hospital st
Ross, James, 291 Sauchiehall st
Ross, J. & M. (gent.'s suitings and ladies' costume materials cut any length at wholesale prices), 291 Sauchiehall street
Ross, John, 297 St. Georges rd
Rowan & Co., 104 and 108 Argyle st
Russell, Hugh, 90 Westmuir st
Russell, Robert, 579 Dumbarton rd
Russell & Son, 16 Avenue road, Springburn
Ruxton, Alex. 109 Renfrew st
Sarafin, Lewis, 67 Oswald st
Saunders & Co., 356 Argyle st
Sawers, James, 133 Norfolk st
Scott, James, 143 Norfolk st
Scott, John, 153A St. Vincent st
Scott, Simon, 66 Wilton st
Scottish Clothing Co., 79 Trongate
Scoular, Alex. 704 Rutherglen rd
Sellars, A., 23 South Portland st
Sellars, Alexander, 102 Hospital street
Sellyn, L., & Co., 21 Argyle st
Semple, Thos. 10 Gt. Hamilton st
Service, V. C. & Co., 758 Pollokshaws road
Shankland, R. P. 42 Canning st
Shaw, Alex. & Co., 59 Bell st. city
Shaw & Montgomery, 624, 628 Argyle st. Anderston
Shaw, Wm. 433 Victoria road
Shaw, W. & W. 7 Ann street
Shearer, W. 108 St. Vincent st
Shepherd, James, 17 Dowanhill st. Partick
Shields, Jno. 445 Argyle street
Sim, R. & A., 59 Bath street
Simpson & Loudon, 75 St. George's place
Simpson, John E., 111 So. Portland street
Sinclair, John, 123 Paisley rd., W.
Slater's Clothing Stores, 167 Trongate
Slater & Sinclair, 101 St. Vincent street
Smith, Charles, & Co. 82 West Nile st
Smith, Hugh T. 20 Apsley pl
Smith, John, 434 Victoria rd
Smith, John D., 45 Union street
Smith, John M. 6 Wilton st
Smith, Lazarus, 15 Candleriggs
Smith, Peter, 139 Trongate
Smith, Robert, & Co., 99, 101 Shields road
Smith, Wm. 52 Glassford st
Somerville, James, 139 Norfolk st
South Side Clothing Co. 141 Norfolk street
Spiers, John, 108 So. Portland st
Speirs, R. 11A Bellgrove st
Spencer, Henry, 5 Bath st
Spencer, J. & H., 129 Argyle st
Spittal & Skinner, 7 Royal Exchange square
Sproat, James, 34 Cumberland st
Sproat & M'Kinnon, 76 Abbotsford place
Stark & Gow (now Eaton & Sons), 129 St. Vincent st
Stark, John, 6 Newlands terrace, Shawlands
Stephen, Allan, 533 Dalmarnock road
Stephen, John, 34 St. Enoch sq
Steven, J., & Co., 83 Jamaica st
Stevenson, Alex., 1328 Duke st
Stevenson, Alexander, 45 Union st
Stewart, Arch. 45 Mains st (off Waterloo st)
Stewart, A. C. & Co., 65 Oswald st., city
Stewart, Charles, 18A Renfield st
Stewart, James, 22 Apsley pl
Stewart, N., & Son, 569 Argyle street
Stewart & Westwood, 28 Renfield street
Stewarts Ltd. 354 Dumbarton rd. Partick
Stirrat & Simpson, 90 Gordon st
Strachan, Crerar & Jones (manufacturing), 62 Miller st
Strang, Jas. 10A Whitebill st
Sturrock, Alex. 79 Canning st
Sutherland, Peter, & Co., 72 Ingram st
Sunderland & Sons, 219A Argyle street
Sutherland & Sons, 69 Union st
Swanson, Wm., 5 Carlton pl
Sword, John, & Son, 40 Dundas street
Tait, John, 130 Sword st
Taylor & Forsyth, 54 Gordon st
Taylor, J., 113 Oxford st
Templeton, A. & W. 139 St. Vincent street
Templeton, James, 53 Abbotsford place
Templeton, Wm., jun., & Co. (wholesale), 93 Candleriggs st
The Clothing and Repairs Co., 261 Maxwell rd., Pollokshields
The Economic Clothing Co., 546 Duke street
The Reliable Tailoring Co. (bespoke tailors to the trade), 37 Jamaica street
The Valet Service Co., Ltd. (renovators), 111 Union st
The West End Clothiers Co. Ltd., 58 Union st
Thomson, Alex. 190 Hope st
Thomson, James, & Son, 189-191 W. George st
Thomson, J. G., 7 Eldon street
Thomson & Morris, 15 Candleriggs
Thomson, Wm. & Sons, 126 S. Portland street
Todd, Andrew, 468 Crown st
Todd, R. W., 72 Gt. Hamilton street
Topping, C., & Son, 62 Buchanan street
Tough, Wm. 41 Bridge st
Turner, Robert, 26 George st
Twiggins, R. & Co., 82 Union st
Urquhart, H. & Son, 83, 85 Great Western road
Vencta, T., 304 Cathcart rd
Waddell, Daniel, 198 Eglinton st
Walker, Allan, & Co., 43-53 Glassford st
Walker & Hassan, 841 Govan rd
Wallace, Alex. S., 28 Battlefield rd
Wallace & Kerr, 16 Spoutmouth
Wallace & Shearer, 79 Hutcheson street
Walters, A. & M., 317 Parliamentary road
Wardrop, Hugh, 1009 Crow road, Temple
Wardrop, W. H., 303 New City road
Watson, D. C., 412 Dumbarton road, Partick
Watson, G. 122 Hospital st
Watson & Heron, 55 Glassford st
Watson, John P., 121 St. George's road
Watson, R. B., 81 Cadogan st
Watson, R, 39 Apsley place
Watson, Wilson & Co., 250 Byres road
Waugh & Roy, 467 Dumbarton road, Partick
Webb & Mackenzie, 61, 63 Cowcaddens st
Weir, James, late Smillie & Weir, (ladies'), 108 West Regent st
Welsh, Isaac, 4 West street, Bridgeton
White, James E., 4 West Nile st
White, T. & J., 141 George st
Whyte, Andrew, 89 Cambridge st
Whyte, James, 5 Morris place
Whyte, Samuel D., 68 St. Vincent st
Wilkie, Alex., 133 Crown st, s.s.
Williamson, J. & Co., 91 Oxford street
Willins, William, 45 Union st
Wilson, John, & Sons, 13 Bothwell street
Wilson, M. P. 214 New City rd
Wilson, Peter, 23 Bridge st. s.s
Wink, Robert, 165 St. Andrews rd
Wiseman, R., 47 Oswald street
Wright, John, & Son, 130 St. Vincent st
Wylie & Anderson, 18A Renfield st

Wylie, John B., 45 Union st
Wylie, R., 188 Hospital st
Yaffie, B. 150 Stockwell st

TAILORS' TRIMMINGS WAREHOUSEMEN.

Bernard, M., 17 Argyle street
Black, David, & Co., 111 Argyle street
Brown, J. T. & Co. 92 Union st
Cooke, A. M., & Co., Ltd., 14 W. Nile st
Crown, Harris, 30 Main st., Gorbals
Elder, James, 142 Queen street
Gartshore, Peter, & Co., 12 Miller street
Heggie, Wm. & Co. 51 Buchanan st
M'Cracken, A., & Co. 85 Mitchell street
Oliphant, A. & Co., 133 Trongate
Paterson, Clark & Pillans, 184 Ingram st
Reid, Brown, & Co., Ld., 3 Miller street
Reid & Co., 121 West Regent st
Roberts, J. F. & H., Ltd., 27 Jamaica st
Shalders, A. O., & Son, 16 Bothwell street
Watson & Co., 119 Virginia place
Whyte & Co. 114 Union st

TALLOW CHANDLERS.

Barnsley, Jas. L. & Co. melters, 70 Henrietta st; works, Millerfield rd, Dalmarnock
Cardno & Co., Quarryknowe st
Coupar, Hugh, Burnbank Oil and Chemical Works, Coventry drive, Dennistoun
Dobie, George, & Son, 1 Clark st., Paisley
Eadie, Archd. & Co., Ltd., 54 Cook street
Elder, W. D., 58 Renfield st
Ferguson, Shaw, & Sons, melters, 130-136 Bishop st. Port-Dundas
Fisher, Peter, 55-59 High st.
Gardiner, William, & Co., 83 Broad st., Camlachie
Guy, J., & Co., Carntyne, Shettleston
Haddow, R. T. 105 Vinegarhill street
Hinshelwood, Thomas, & Co., Ltd., Glenpark street
Hird, Hastie, & Co. 73 Park st. Kinning park
Hogg, Ch., & Co., 8 Cadogan st
Lewis, W. & J. 136 Paton st
Liston, Robert, & Co. 51 Crawford st., s.s
MacLellan, Lewis & John, 65, 67, and 130 Port-Dundas rd
M'Murray, Wm. & Co. 52 St. Enoch square
M'Queen, Thomas, & Sons (brokers), 13 and 15 Greendyke st
Marks & Johnston (melters), Anchor Oil Works, 121 to 145 Great Eastern road
Morrison, Robert, & Co., 60, 66 Bishop st., Anderston
National Oil and Hide Co., 70 Hill st., Gallowgate
Paterson & Conacher, 7 and 9 Rae st., Port-Dundas
Percy & Halden, Ltd., 54 Great Wellington st., Kinning Park
Ramsey, Robert, & Co. Ltd. (brokers), 33 to 43 Greendyke street.—*See Advt. in Appendix*

TANK MAKERS.

Arnott, Wm., & Co., Coatbridge Boiler Works, Coatbridge
Barrowfield Iron Works, Ltd. (The) cast, malleable iron, and steel, 100 Fordneuk st
Bishop, Thos. 52 Clyde place
Braby, Fred. & Co., Ltd., Eclipse Works, Petershill road
Broadfoot, John, & Sons, Ltd., Inchholm Works, James st., Whiteinch
Burnet & Co. (Lindsay), Moore Park Boiler Works, Helen st., Govan
Carrick, Jas. G. & Co. 23 North Wallace st
Croggon & Co. (and cistern), 7 John street
Davidson & Co., Waterloo Chambers, 19 Waterloo st
Dempster, Moore & Co., Ltd., 49 Robertson st
Findlay, Alex., & Co., Ltd., iron and steel bridge builders, Motherwell; manufacturers of steel bridges, girders, roofs, piers, tanks, pithead frames, buildings, wagon underframes; all kinds of steel structures designed and executed; speciality, hydraulic pressed steel trough flooring; telegraphic address, "Findlay, Motherwell"; telephone No. 19; London office, 9 Victoria street, S.W.
Finnieston (The) Engineering Co., Ltd., 169 Finnieston street
Galvanizers Limited, Jordanvale Works, Hunter st., Whiteinch
Gilmour, Robert, 207 Wallace st
Glendinning, John, & Sons (wholesale merchants only), 90 West Campbell st
Hamilton and Calder Vulcan Boiler Works, Coatbridge
Hanna, Donald, & Wilson, Abbey Works, Paisley
Harvey, G. A., & Co., London; agents, Gillespie Bros. & Co., 50 Wellington st
Herbert, Frank F., & Co., 81 Robertson street
Hudson, Thomas, Ltd., Sheepford Boiler Works, Coatbridge
King, David, & Sons, Keppoch Ironworks, Possilpark
Low, Arch., & Sons, Ltd., Merkland Works, Partick
M'Culloch, Moses, & Co. Cumberland Foundry, 168 Gallowgate
M'Fadyen, John, & Co., Blackhall street, Paisley
MacFie, A. B. & Co., Ltd., 46-50 Charles st., St. Rollox
MacLellan, P. & W. Ltd. 129 Trongate
M'Neil, John, & Co., Ltd., Colonial Iron Works, Govan
M'Nicol, John, & Son (wooden tank makers, all shapes), 202, 204 Rutherglen road
Main, A. & J. & Co. Ltd. (with which is incorporated the business of Arrol's Bridge and Roof Co., Ltd.), Clydesdale Ironworks, Possilpark; Germiston Works, Springburn
Maitland & Co., 222 Kelvinhaugh street
Melville, Dundas & Whitson, C E. (in reinforced concrete), 93 W. George st
Millen, Bros., 169 Finnieston street
Miller, John, & Co. (copper), 86 Dale st. s.s.
Motherwell (The) Bridge Co., Ltd., Motherwell (makers of iron and steel bridges and roofs, piers, tanks, dock gates, and similar structural work, hydraulic pressed flooring a specialty); telegraphic address, "Bridge, Motherwell"; Nat. tele. No. 40
Murray, R. C. & Co., 5-19 Carlton court
Orr, Watt & Co., Ltd., bridge builders and structural engineers, Motherwell; manufacturers of bridges, roofs and buildings, piers, jetties, pit head frames, girders, tanks, chimneys, rivetted tubing, wagon underframes, steel lighters and barges; all kinds of steel structures designed and executed Speciality: hydraulic pressed trough sections for floors of bridges, &c., and steel gutters. Tel. No., 222 (2 lines); tele. add., "Structural, Motherwell." London office, 79½ Gracechurch street, E.C.
Piggot, Thos. & Co., Ltd., Birmingham (patent pressed steel tanks); agents, Morris, Warden & Co., 68 Gordon st
Pollock, W. & S., & Co., 84 Robertson street

St. Vincent Tank Co. (all kinds of tanks), 148 St. Vincent lane; tel., 1037 Central
Scott & Rae (slate slabs), works, Eglinton Toll; office, 91 Bothwell street
Smith & M'Lean, Ltd., Mavisbank, Govan rd.
Stark, Gibson, & Co., 220, 222 Broomielaw
Steel & Co. 49 Bluevale st
Stewart, John, & Co. (Glasgow), Ltd. 28-32 Oswald st
Strang, And. & Co. Ltd. (cast iron), Blair Foundry, Hurlford, Ayrshire; tele. address "Strang, Hurlford," telephone No. 64 Kilmarnock
Sutherland & Co. 44 David street
Taylor, Andrew, & Son, 47 Oswald street
Watt, Peter, 46 David street
Whiteinch (The) Galvanizing Co. Ltd. Harmsworth st. Partick
Woodrow, Alex. 26 East Miller st

TANNERS.

Anderson, R., Son & Co., 99 South Woodside road
Blackley, Young, & Co. tanning materials, 70 Wellington st
Boag, John, Barrowfield Leather Works, 48 French st; office, 123 Colvend st., Bridgeton
Bridge-of-Weir Leather Co., Clydesdale Works, Bridge-of-Weir
Bunten, Jas., & Co. (materials), 87 Union street
Bunten, Wm. & Co. (materials), Gordon Chambers, 90 Mitchell st
Burt, John, & Co. 143 Great Hamilton street
Caldwell, Hamilton, & Sons, Ltd., 120 Boden st
Eglinton (The) Chrome Tanning Co., Ltd., 8 Firhill road
Gryffe Tannery Co., Bridge-of-Weir; teles., "Gryffe"; tele. No. 8 Bridge-of-Weir
Hendry, James, 252 Main street, Bridgeton
Lang, W. J. & W. 7 Osborne st
M'Intosh, Peter & Sons' successors, 129 Stockwell street; works, 123 Colvend street
Millars, Limited, 847 Duke st
Muirhead, And. & Son, Dalmarnock Leather Works, 36 Dunn st., Bridgeton
Scott, Thomas S. (agent), 222 Darnley st., Pollokshields
Stewart & Burleigh, 18 and 20 Dale st., s.s.
Thomlinson, Wm., L'd., 450 Dumbarton rd., Partick
Tullis, John, & Son, Ltd. John st. Bridgeton

TANNIN EXTRACT MANUFACTURERS.

Blackley, Young & Co., 70 Wellington street
British (The) Dyewood Co., Ltd., 53 Bothwell st
De Baerdemacker & Becquart (patent tanning oil and chromoline), 95 West Nile st
Hogg, Charles, & Co., 8 Cadogan street

TAPE MANUFACTURERS.

Hardy, James North, & Son (makers of silk, cotton, and electrical tapes, cords, ribbons, tassels), 76 Virginia st
MacLennan, John, & Co. (cotton and linen tapes in reels and hanks, advertising and electrical tapes, silk ribbons, &c.), 166 Ingram st
Turner Bros., Ltd. (asbestos woven tapes), 68 Gordon st

TAPER MANUFACTURERS.

Griffiths, P. W., & Son, Walker sq., Bridge st., Maryhill
Laird, Andrew, Ltd., 5 Brunswick lane
Price's Patent Candle Co., Ltd., 139 Waterloo st

TAPESTRY & TABLE COVER MANUFACTURERS.

Barbour D. & Co. Renfield Factory, Pollokshaws
Mechanische Plüschweberei, G. M. B. H. Hainichen, manufacturers of mohair curl covers, also plain velvet and embossed covers, furniture velvets and moquettes; agent, Wm. Aitken, 33 Hope st
Morton, Alex., & Co., 136 Renfield street

TAR AND NAPHTHA DISTILLERS.

Brown, A. G., & Co., 7 Bath st
Gas (The) Residual Products Co. Ltd. 121 St. Vincent st
Glengarnock (The) Chemical Co. Ltd., Glengarnock, Ayrshire
Hird, Hastie, & Co. 73 Park st. Kinning Park
Körner, Chas. H. & Co. 137 West Regent street
Robinson & Hunter, 401 West st
Shettleston (The) Oil and Chemical Co. Ltd. Shettleston
Smith's, Richard, Executors, Ltd. 182 West st. s.s
The Scottish Speedwell Co., Ltd., 177 Crownpoint rd
Walker, Geo. Sons & Co. 45 Renfield st
Westwood Macneill & Co. (and tar products of every description), 170 Hope street
Westwood Macneill & Co. (all kinds of tar, pitch, creosote), 170 Hope st
White, Adam, & Co., 104 West George street

TAR MACADAM PAVING.

Bradshaws Asphalte Co., Ltd., 50 Wellington st
Kings & Co., Ltd., 88 Gt. Clyde st
More, Eben, & Co., consulting road engineers, quarrymasters, and contractors, Thrushbush, Airdrie; tarviated and tar-macadam by most up-to-date tar-mixing plant; best roadmaking compositions, materials, and appliances, including Tarvia, Road Board specification tar, and other bituminous compounds; tar-spraying and tar-painting machines, Hutchinson's thermometers and tar-testing instruments, &c.; telegrams, "More, Airdrie" telephone No., 173 Airdrie.
National Asphalte and Concrete Co., 360 Paisley rd
Walker, W. G. & Sons, office, 60 St. Enoch square; works, 550 Pollokshaws road
Wilson & Co., 4 Charlotte st., Dobbie's loan

TAR MERCHANTS.

Baird, Robt. & Co. 35 Glassford st
Blacklock & Macarthur, 161-173 West street, Tradeston; and at London, Cardiff, and Luton. "Stag Brand" registration
Brooks, Hugh, & Co., Ltd., 54 Gordon street
Brown, D. & Co., 81 Mitchell st
Cameron, M. B., & Co., 69 Buchanan st
Chalmers, R. S., & Co., 12 Renfield st
Cooper, Henry, G., & Co., 31 St. Vincent place
Craig, John S. & Co., Ltd., 85 to 127 Portman st, Kinning Park
Dick & Parker, Ltd., 76 Milton street, Port-Dundas
Fleming & Co., 31 Robertson st
Gas (The) Residual Products Co., Ltd., 121 St. Vincent street
Greenshields, James, & Co. Ltd., 54 Gordon st
Hird, Hastie, & Co. 73 Park st. Kinning Park
Körner, Chas. H. & Co. 137 W. Regent st

M'Creath, Taylor & Co., 170 Hope street
Macintyre, Thos., & Co 300-316 Dobbie's loan
MacLellan, Lewis & John, 65, 67, and 130 Port-Dundas rd
Miller, Jas., Son, & Co. 79 West Nile st
More, Eben, & Co., consulting road engineers, quarrymasters, and contractors, Thrushbush, Airdrie; tarviated and tar-macadam by most up-to-date tar-mixing plant; best road-making compositions, materials, and appliances, including Tarvia, Road Board specification tar, and other bituminous compounds; tar-spraying and tar-painting machines, Hutchinson's thermometers and tar-testing instruments, &c.; telegrams, "More, Airdrie"; telephone No., 173 Airdrie
Munro, Robert A., & Co., Ltd., 140 West George street
Pedersen, Carl H., 145 Bath st.; shipper of Archangel tar, pitch, tar oil, &c.; telephone 359 Douglas
Reid, R. A., & Co., 125 Buchanan street
Robinson & Hunter, 401 West st. Tradeston
Shields & Ramsay, 104 W. George street
The Scottish Speedwell Co., Ltd., 177 Crownpoint road
Walker, Geo. Sons & Co. 45 Renfield st
Westwood Macneill & Co., contractors to H.M. Government, 170 Hope street
Westwood Macneill & Co. (tar, pitch, creosote, for all markets), 170 Hope st
White, Adam, & Co. 104 West George street

TARPAULIN COVER MANUFACTURERS.

Acme Tarpaulin and Rope Works, 58 Howard street
Aitken, John, 17 Oswald st
Brawley, Thomas, 111 Albion st
Campbell, Achnach & Co., Thistle Rubber Mills, 110-112 Commerce st. s.s.
Currie, Thomson & Co., 45 Jamaica street
Fraser Bros. 263 High street
Goudie, Jas. T. & Co. 49 Queen street
Gourock (The) Ropework Co., Ltd., 243 Paisley road
Henry, A. & S., & Co., Ltd., Victoria Road Works, Dundee; Glasgow office, 29 Exchange sq
Macbean, Edward, & Co., Ltd., 123, 125 Howard st.; works, Wellington Mills, Port-Dundas and Elderslie Mills, by Johnstone
M'Harg Bros., Dunevan Waterproofing Works, Netherlee, Cathcart
M'Ilwraith, James, & Co. Ltd. Broomloan rd. Govan
MacLellan, Geo., & Co., Glasgow Rubber Works, Maryhill; warehouse, 50 Wellington street
Mitchell, And., & Co., Ltd., 21 to 25 Bishop street, Anderston; and at Abertay works, Dundee
Port-Glasgow & Newark Sailcloth Co.; agents, Mungo Gray & Co. 94 Hope st
Richards, Ltd., Baltic Chambers, 50 Wellington st
Robertson, Lockhart & Co., 119 Duke st
Rose, George, & Sons, 32 St. James street
Shepherd, Jas. A., & Co., Ltd., Forth st., Pollokshields
Sloan, Munro & Co., Ltd., Kelvin Rubber, Waterproof and Tarpaulin Works, Kilbirnie; offices and warehouse, 13 Queen st
Somerville & Morrison, Clyde Factory, Eastfield, Rutherglen
The Edinburgh Roperie and Sailcloth Co., Ltd., 45 Clyde pl., s.s
The Waterproofing Co. Limited, Barrhead
Webster, Francis, & Sons, 49 Paisley road

TARRING MACHINES.

Fleming & Co., 31 Robertson st

TARTAN MANUFACTRS.

Holmes & Allan, 13 John st
Johnston, James, & Co., 70 Miller street
Macarthur, Peter, & Co., kilting, shawls, rugs, &c. 207 Ingram st
Monteith & Sanders (clan tartan ties and other silk goods), 25 Jamaica street
Neilson, Shaw, & Macgregor, 44 and 54 Buchanan street

TARTARALINE MANUFACTURERS.

Poynter, John, Son & Macdonalds, 72 Gt. Clyde st

TAXI-CAB PROPRIETORS.

Apex Motor Engineering Co., Ltd., 58 Cromwell st; telephone Nos., 1840 and 1841 Central
Henderson, Jas., Ltd., motor cab hirers, job masters and funeral undertakers, head office, 39 Cambridge st; tele. Nos., 3441-3442 Motor Garage, 100 West Nile street; tele. Nos., 1200 and 1877 Douglas; telegraphic address, "Carriage, Glasgow"
Johnson, J., 114 Smith street, Govanhill
The Provincial Motor Cab Co., Ltd., 130 Renfrew st.; tels., 1351 and 1352 Douglas
Wylie & Lochhead, Ltd, Berkeley street and Central station

TAXIDERMISTS.

Eggleton, Jas. 453 St. George's rd
Horton, W. 199 Buchanan st
Kirk, Charles, 156 Sauchiehall st
M'Culloch & Son, 166 Sauchiehall st
M'Culloch, Wm., 29 Stirling st, city
Martin, Mrs. H. 9½ Cowcaddens st

TEA BOX MANUFACTRS.

Brown & Co. (wood), 73-85 M'Alpine st
Carrick, James G. & Co. 23 N. Wallace st.
Collins, John, 39 and 45 Bartholomew street, Bridgeton

TEA DEALERS, WHOLESALE AND EXCLUSIVE.

SEE ALSO GROCERS.

Ager, John, 17 Oswald st
Algie, Matthew, & Co. 58 Cadogan street
Allan, James, 15 & 17 Ingram st
Anderson, James, & Co., 17 Oswald street
Anderson & Shaw, Ltd., 53 to 57 Morrison st. and 20 Dundas street, s.s.
Appleton, Machin & Smiles, Ltd. (wholesale), 41 Ann st
Auld, Alexr., 24 Howard st
Austin, Robt. 115 Howard st
Bain D. & Co. 13 York st
Baird, Wm. 57-59 Charlotte st
Bayne & Thomson, 26 Norfolk st
Black, Wm., 8 Windsor ter
Blackwood, John, & Sons, 87, 89 M'Alpine st., Anderston
Blair, Campbell, 7-9 Howard st
Brooke Bond & Co., Ltd., 28 Chisholm st
Brown, David, 74 Nelson st., s.s.
Brown, Duncan, 325 London road
Brown, John N., 36 Oswald st
Brown, Lawrie, & Sloan, 37 High street
Bruce, David, & Co. (wholesale), 65 W. Regent st

Budgett, Samuel, & Co., Ltd., 52 St. Enoch sq
Campbell & Henry, 19 and 21 Low Green st
Campbell & M'Rae, 139 Argyle st
Campbell, Matthew, 20 Dixon st
Campbell, Robt., 57 St. George's road
Chisholm, Samuel, & Co., Ltd., 10 and 14 York st
Clarke, Alex., 1110 Argyle st
Cochrane, Andrew, Ltd., 30-40 Stevenson st
Cochrane & Arnot (wholesale), 25 Wellington street
Cooper & Co., 8 to 38 Howard st. and branches
Cranston's Tea Rooms, Ltd., 28 Buchanan st, 13 Renfield st, 76 Argyle st; tele. 9565 City
Cross, Sons & Absolom, 5 Dixon st
Davidson, J. & T. 72 Robertson st
Docherty, J. R., 259 Rutherglen road
Doig, Alex. 89 So. Wellington st
Dow, James, 191 New City road
Drysdale & Co. 23 Elmbank st
Duncan, Robt. 27, 31 and 33 Crown street, s.s
Dunlop, A. Thomson, 390 Cathcart rd
Dunn, Wm., & Co., 7 York street
Ellis & Reid, 88 Gt. Clyde st
Ewing, Robert, 604 Dumbarton road, Partick
Ewing, Robert, 247 Paisley rd. W
Findlay, Hugh, & Co. (wholesale), 15-17 Ingram st
Finlay, D. A. & Co. (wholesale), 85 Ingram street
Fleming, James, 368 Cumberland street, s.s.
Fleming, Robt. 117 Houston st
Foote, R., & Co., 61 Parnie st
Fulton, Alex. & Co. 259 West George street
Garroway, Robert, & Co., Ltd., 81 and 83 Maxwell st
Gemmell, Jas., & Co. (wholesale), 2-6 Carrick st
Globe Tea Co., 164 Howard st
Græme & Co., 41 St. Vincent place
Gray, James, 130 Darnley st., Pollokshields
Hanson, S. & Son 32 Ann st
Hawkes, Z. C., & Co., 230 West George st
Henderson, Geo. & Co. (wholesale), 49-51 Ingram st.
Home and Colonial Stores, Ld. 7 St. George's rd
Hoy, Archd. & Son, Downie place, Partick
Indian Tea Growers Co. (wholesale), 43 Virginia street
Irvine, Jas., 27 Oswald street
Jack, Henry, 325 New City road
Jackson, Buchanan, & Co. (wholesale), 67 Great Clyde st
Johnston, Baird & Co., 168 Gallowgate
Keddie, Frank, 36 Oswald st
Lindsay, Geo. 48 Paisley road, W.
Lipton, Ltd. (wholesale and retail), 91-107 Lancefield st.
Lloyd, David, Pigott & Co., 27 Oswald st
Logan, Thomas D., 402 Argyle st
London and Newcastle Tea Co. 182 Gallowgate
Love, Wm. 14, 16 Charlotte st. city
Lyons, J., & Co., Ltd., 20 to 34 Elcho st
M'Allister, John, 164 Castle street
M'Colm, John, & Co. 578 Alexandra parade
M'Culloch, S. & W. 357 Argyle street
Macdonald & Morrison, Ltd., 65 Oswald street
Macfadyen, Wm. 93 Stobcross st
M'Gavin & Sclanders (wholesale) 9 York street
M'Kechnie, H. & Co. wholesale, 18-24 York street
M'Kechnie, Robert, jr. 128 Shamrock st
Mackeith, T. Thornton, 19 Howard street
M'Laren, Thos. & Sons (incorporated), 30 Clyde place
Maclean, Andrew J., & Co. (wholesale), 15 York st
MacLean, John, 73A North st
M'Lean, R. & Co. 5 Stobcross street
M'Millan, Gavin, 542 Springburn road
M'Millan, Thos. 105-107 Paisley rd. west
M'Nee, F. & M., 47 Oswald st
Marshall & Steven, 35 College st
Massey, Alexander, & Sons, Ltd., 11-21 Cleland st and branches
Massey, Alex. & Sons, 1094 Argyle st
Masson, Wm. C. & Co., 35 Parnie street
Meiklem, John, & Co., wholesale, 236, 238 W. George st
Menzies, J. L. 98 Eglinton street and branches
Miller & Co., 324 Victoria rd
Morgan, James, 5 Oswald st
Mowat, J. & Sons, Ltd., 52 Howard street
Mowat, Robert, 113 Waterloo st
Murray, John, & Co. (wholesale), 32 Abbotsford place, s.s.
Napier, Wm. 618 Dalmarnock rd
Oliver, Kirk & Co. (wholesale), 115 Douglas st
Parker, D. & J. (wholesale), 7 Montrose st
Paton & Co., 87 to 91 M'Alpine street
Paton, Thomas, 62, 64 Parnie st. and 26 King street, city
Payne, George, & Co. Ltd. (wholesale tea and coffee blenders, 117 Howard st
Peek, Bros. & Winch, Ltd. 20 Dixon st (St Enoch sq)
Pickering & Co. 182 Gallowgate
Polson, A. L., Deacon & Webb, 87 to 91 M'Alpine street
Polson, Andrew, & Co. 24 Howard street
Pringle & Crichton, 27 Cadogan st
Purio Tea Co. 18 Stanhope st
Rathie Brothers (wholesale tea merchants), 145 Bath st
Rattray, A. Dewar, 188 Dumbarton road, Partick
Reddin, John, 277 Paisley road
Reddin, Wm., & Co., 233 West Regent street
Robertson, David, & Co. 18 Stanhope street
Robertson, George David (Meares & Co.), 93 Waterloo street
Ryan, Chas., 129 Eglinton st
Shand & Inglis, 53 Wilson st
Shaw & Co. 180 Crown street
Shuttleworth, W. S. & Co., 24 Howard st
Sinclair Bros. 187 New City rd
Sinclair Brothers, 277 Paisley rd
Sinclair, Neil, & Co. 19 Douglas street
Smeal, William, & Son, 117 London street
Smith & Sharp, 13 to 17 Virginia street
Smith, Wm. J., & Co., 20 Renfrew street
Stewart, A. M. & Son (wholesale), 43 Virginia st
Stewart, Robt., Ltd., 34 Shuttle st
Stirling, James, 52 Glassford st
Stirling, John, & Co., 138 Crown street
Templeton, R. & J., Ltd., 49, 51, and 55 Weir street, s.s., and branches
Tetley, Joseph, & Co., Ltd., 24 Howard street
The Glenburn Tea Co., 9 Ingram street, Peter Black & Co., incorporated
The Golden Crown Dairy Co. Ltd., 11 Clyde terrace, s.s.
The Indian and Chinese Tea Co., London and Glasgow, 89 Pitt street
Thomson, David, 35 Renfield st.; telephone, 1167 Central
Vannan, A. & R. Ltd. (wholesale) 53 Bothwell street
Wanless, T. S. (H. Tuke, Mennell & Co.), 93 Waterloo st, city
Weston, E. E., 17 Oswald street
Whyte, A. C. & Sons, 115A St Vincent st
Whyte & Binnie, 8 Oswald st
Wilson, H. L., & Co., 101 West Nile street

Wright, Wm., & Co., wholesale, 7 York street
Young, J. G. & Co. (wholesale), 7 York st

TEA ROOMS.

Alston, James, 201 Ingram st
An Old Oak Tea Room, 142A St. Vincent st
Buick, Margaret, 147 W. George street
Cameron, Daniel, Ltd., 122 St Vincent street
Carss, J. & A. 255 Sauchiehall street
Cooper & Co.'s Cafe, 30 & 34 Howard st
Craig's, James, Tea Rooms (established 1870), 19 Gordon st., 51, 53 Union st., 10, 12, 16, 28 and 30 Woodlands road, 219 New City rd., 19 Grosvenor pl., Byres rd.; 713 Gt. Western rd., Hillhead; and 19 Cowcaddens, opposite Buchanan street station
Cranston's, Miss
114 Argyle street
93 Buchanan street
205, 217 Ingram street
104 Miller street and
217 Sauchiehall street
Cranston's Tea Rooms, Ltd.; 28 Buchanan street, 43 Argyll arcade, 5 Morrison's court, 108 Argyll street, 13 Renfield street, 145 Sauchiehall st., 76 Argyll st., 2 Queen st., 46 Queen st., and Royal Exchange
Fergus, Miss Barbara, 79 Glassford st
Fullerton, William, 20 Saltmarket
Glasgow (The) Numerical Ticket and Check Book Printing Co., 31 Finnieston st., makers of waitress' cash slips in pads with leather cases. Telephone Nos., 350 Argyle and 5350 Central
Howie, L. H., 38 Bath st
Lacey, Ltd., 75 St. Vincent st
Lipsett, Edward, 459 Paisley rd
Lockhart's Tea Rooms (Lockhart Bros., Ltd); office, 1008 Pollokshaws road
M'Avoy, Mrs., 235 Duke st
M'Callum, Hugh, 60 Queen st
Martin, Miss, Wheatsheaf Rooms, 263 Paisley road
Rombach, Miss, lunch and tea rooms, Corn Exchange buildings, 5 Waterloo st. and 75 to 79 Hope st.; smoke room telephone (for customers' use) No. 1725 Central
Rombach, Miss, lunch and tea rooms, 176 Hope st
Skinner, Wm. & Son, Ltd. 477 Sauchiehall st. Charing Cross
Stewart, Hugh, 46 Gallowgate
Swanson, J., 219 Argyle st
Treron et Cie, Les Magasin des Tuileries, 254-290 Sauchiehall st
White, Thomas, Restaurateurs, Ltd., 7 & 9 Gordon street

TEACHERS.

SEE ALSO EDUCATIONAL INSTITUTIONS, APPENDIX 1816 TO 1831.

TEACHERS
(Boarding and Day Schools).

Black, Alex. L., F.E.I.S. 19 Maxwell drive, Pollokshields
Malcolm, Miss, St. Helen's, 1 Hamilton drive, Hillhead
Murdoch, Mrs., 63 Dalziel dr
Murdoch, Miss J. M., 164 Hyndland rd
Ross, Mary L. Roskene, 21 Larch raad, Bellahouston

TEACHERS (Classical).

Laing, J. Gordon, M. A., 402 Sauchiehall st
Montgomerie, Wm., M.A., 21 St. Vincent crescent
Skerry's College, 13 Bath st
Stewart, W., 181 West Regent st

TEACHERS
(Cooking and Domestic Economy).

Murray, Miss, 86 Hyndland street, Partick

TEACHERS (Dancing).

Bennie, W. C., 9 Regent Park ter
Dargie, A. Mitchell, 5 Berkeley ter
Diamond, J. A., 45 South Portland street
Donaldson, Georgina, 5 Lansdowne crescent
Kennedy, Robert B., B.A.T.D., Clutha place, Uddingston
Leslie, K. M'Cormick, 107 Dundas st. city
M'Ewen, J. B., 29 St. Vincent crescent, Sandyford
M'Naughton, Jas. D. British Association, Leamount, Foxley, by Tollcross
Martin, John, 286 Kennedy st
Robertson, Jas. O. 316 Paisley rd
Sellars, R. M., Burgh Hall, Maxwell park
Stevenson, C. M. D., E.A.D.M., 5 Berkeley ter.
Warren, John, 285 Bath st
Webster, Frank S., Queen's Rooms

TEACHERS (Drawing and Painting).

Aiken, Mrs. J., 156 Elmbank st
Dunlop, John (art), Glasgow Academy
Gibb, Sadie, 93 Hope st
M'Kissock, J. G. (art), High School
Munro, Miss Minnie (painting china painting, marqueterie, &c.), studio, 187 Hill st., Garnethill
Wynne, Miss, 37 Dudley drive, Hyndland

TEACHERS (Elocution).

Alston, J. Bruce, Albany chambers Charing cross
Gullan, Marjorie I. M. (and physical culture), Albany Chambers, 534 Sauchiehall st
Jeffrey, R. E., 206 Sauchiehall st
Moore, Joseph, 15 Blythswood dr
Moore, Mrs. Joseph, 15 Blythswood drive
Nicol, J. Forbes, 948 Sauchiehall street
Robertson, Wm., 2 Blythswood dr
Sherry, J. R. D., 41 Rose street, Garnethill
Steeds, Percival, B.A., Glasgow Athenæum
Swann, Miss Flora E., 44 Herriet st., Pollokshields
Thompson, Jane, 206 Sauchiehall street

TEACHERS (Engineering).

Jones, Geo. W., M.A., B.Sc., LL.B., F.R.S.E., 402 Sauchiehall st
M'Gibbon, W. C., 2 Carlton court
Muirhead, R. F. (D.Sc., M.A.), 64 Gt. George st., Hillhead
Sothern, J. M., & Son, 59 Bridge street

TEACHERS (English, &c.)

Adam, James, M.A., St. George's Road School
Anderson, Andrew, M.A., 374 St. George's road
Anderson, Thos. L., F.R.G.S. Abbotsford Public School
Baxter Joseph, 149 Firpark st., Dennistoun
Black, Alex. L., F.E.I.S., 19 Maxwell drive, Pollokshields
Black, Robert, headmaster, Pollokshields Public School
Blair, Kenmure M., 102 Garngad road
Borthwick, Geo. W., Provanside Public School
Brown, Dugald, St Rollox School, Garngad rd
Brown, George S., B.Sc., headmaster, Kinning Park Public School

Butters, Harry, M.A., Sir John Neilson Cuthbertson School.
Caddell, James (classics), Hutcheson's Boys' Grammar School
Caldwell, James, 429 Gt. Western road
Caldwell, James, Alexander's Public School, 94 Duke st
Clanachan, John, Alexandra Parade Public School
Couper, Peter, Glasgow Academy
Craig, Robt., Bishop St. School, Anderston
Cuthbertson, John, 97 Greenhead street
Davidson, Andrew P., F.E.I.S., Woodside Public School
Davies, Robert, Parkhead Public School
Dick, William C., M.A., Woodside Higher Grade School
Dodd, Miss J., Dovehill Public School
Donaldson, Thos., St. George's road Public School
Douglas, Robt., M.A., 8 Borden drive, Jordanhill
Douglas, Wm., M.A., B.Sc., High School, Elmbank st
Dow, Wm. R., M.A., Stow Practising School, Cowcaddens
Drew, James, 120 Sydney st
Dunlop, John, Quarry Brae School, Parkhead
Edgar, Robt., M.A. (head master), Gorbals Public School
Erskine, Thos., F.E.I.S., Dovehill Public School
Farquharson, W. H. S., M.A., B.Sc., Provanside Public School
Finlay, William Erskine, 91 Oxford drive
Fulton, David, F.E.I.S., Golfhill Public School
Gilchrist, John S., Langside Public School
Gillies, W. King, 25 Queen Margaret drive
Glasgow Tutorial College (principals, R. F. Muirhead, C.E., D.Sc., B.A., and G. P. Rush, B.Ph.), 268 Renfrew st
Glen, John, Finnieston Public School, 210 Stobcross st
Harrison, George, 40 Braid st
Hay, John, 105 Hill st. Garnethill
Henderson, Robert, M.A., Sir J. N. Cuthbertson School
Holburn, A. Cowan, headmaster, Thomson Street School
Hoy, A., F.E.I.S. Annfield School
Hume, James, M.A. (High School), 17 Barrington drive
Jack, George, F.E.I.S., 120 Kennedy street
Jamieson, Walter, B.Sc. (Lon.), Provanside School
Jamieson, W. S., B.Sc., 270 Woodlands road
Keenan, James, headmaster, St. John's R.C. School
Kennedy, James, Wolseley Street Public School
Knight, Jas., St. James's Public School, Calton
Laing & Jones, Tutorial Institute, 402 Sauchiehall st
Leggat, Jas. F., Abbotsford Public School
Livingston, J., M.A., 28 Wilton gardens
Loudon, James H., M.A., 16 Alexandra street, Dowanhill
Loudon, Robert H., M.A., Elmvale Public School
Love, Wm. H., M.A., Dundas Vale College
Lucas, James, M.A., Provanside H.G. School
M'Cluskie, John, St. Anne's R.C. school
M'Donald, Wm., F.E.I.S., Calton Public School
Macdonald, Wm., Calton School, West st
M'Farlane, John F., Greenside Street School
M'Intosh, Daniel, Wellpark Public School, 120 Sydney st
M'Kean, John M. Scotstoun Public School
M'Kenzie, Jas. A., M.A., Hutcheson's Boys' Grammar School
M'Kinlay, Peter, Woodside School
MacLaren, Alex., F.E.I.S., Buchanan Institution, 47 Greenhead street
MacLean, Isabella Campbell (health exercises), 46 Kersland street
M'Master, Wm. C., 5 Hill st., Garnethill
M'Queen, Adam M., F.E.I.S., John Street Public School
Marshall, Wm., M.A., Provanside Public School
Martin, Thos., M.A., LL.B., Whitehill School
Martin, Wm., headmaster, Strathbungo Higher Grade School
Melven, Wm. Glasgow Academy
Miller, Adam, Washington Street Public School
Millar, Archd., Milton Public School
Miller, Hugh, M.A., Bellahouston academy, Paisley road, W.
Mitchell, Wm., M.A., B.Sc., Dundas Vale Practising School
Moffat, Geo. L., Glasgow Academy
Montgomerie, Wm., M.A., 21 St. Vincent crescent
Moodie, Jas., M.A., Petershill Public School
Muir, William, M.A., 128 York drive, Hyndland
Murdoch, Mrs., 63 Dalziel dr
Neilson, W. B., Kennedy Street School
Nicolson, Robt. A., M.A., B.Sc. (science), 84 Stanmore road, Mount Florida
Nisbet, James, Gorbals Public School
Ogilvie, C. S., Strathclyde School, Carstairs street
Parlane, James (woodwork), 7 Bridgeton Cross Mans., Bridgeton
Powell, J., F.E.I.S., Newlands Public School
Robertson, John F., C.T.P., F.Inc.S.T., 23 Carlton place
Robertson, Wm. Glasgow Academy
Robertson, Wm., Dovehill Public School
Rodger, Campbell S., St. Rollox Public School
Rowler, Misses, 420 Sauchiehall street
Rush, Geo. P., B.Phil., Glasgow Tutorial College, 268 Renfrew street
Russell, Wm. W. (headmaster), Garnetbank School, 235 West Princes st
Scott, J. C. Glasgow Academy
Scott, Wm. Campbellfield Public School
Short, James, M.A., Kelvinhaugh School
Skerry's College, 13 Bath st
Smith, Thos. 4 Albany st., Kelvinside, N.
Smith Premier Typewriter College (shorthand, typewriting, office-procedure, &c.), 136 Buchanan street
Sproll, John G. S., F.B.T., F.C.I., F.C.T., 354 Duke st
Stewart, George, headmaster, Elmvale Public School
Strachan, David, M.A., Camden Street Public School
Temple, Edwin, rector, Glasgow Academy
Thomson, Geo., headaster, Tureen St. Public School
Thomson, Wm., B.A., headmaster, 6 Holborn ter., Kelvinside, N.
Thomson, Wm., B.A., Hutchesons' Girls' Grammar School
Turnbull, Thomas S., St. Rollox Public School
Walker, A., St. Rollox Public School
Walker, David, M.A., Kent Road H.G. School
Weston, Fred. A. (art), Hutcheson's Boys' Grammar School
Whyte, Robt. P., 21 Lennox road, Crookston
Wilson, R. J., F.E.I.S., Kent Road School
Wood, James, Dunard St. Public School
Wylie, Alex., Mount Florida Public School

TEACHERS.

(French, Gaelic, German, &c.

Barbe, L. B.A. Glasgow Academy,
Bauer, G., The High School
Berlitz Schools of Languages, Ltd. (Foreign), 152 Sauchiehall st.; tel. No. 167 Douglas
Broecker, Friedrich, West End School of Foreign Languages, 7 Windsor ter., St. George's rd
Ceccaldi, Mademoiselle Euginie, 169 Gt. George st., Hillhead
Chalmers, W. P., M.A., Ph.D., Buchanan drive, Cambuslang
Cocker, John M. (French), Hutcheson's Grammar School
D'Arcy, A. Louis, 9 Granville st., Charing cross
Janton, Louis, 1 Colebrooke place
Kaiser, Richard, High School and 25 Jane street
Knight-Soubeiran, Mdlle. Anna, 163 West Princes street
"La Methode Directe" School of Languages (Prof. Oberlin, B.A., manager), 206 Sauchiehall st.—*See App*
Lacaille, Mesdemoiselles, 2 Minard terrace, Partickhill
Lacaille, Charles, 2 Minard ter., Partickhill
Laing & Jones, Tutorial Institute, 402 Sauchiehall st
Marc de Valette, M.A., LL.D., "La Méthode Directe," 206 Sauchiehall street—*See App*
Modern School of Languages, Fritz Pilchowski, 268 Bath st
Oberlin, Jean-Jacques, B.A. ("La Methode Directe") 206 Sauchiehall st.—*See App*
Pinet, Mdlle. (French), 184 Woodlands road
Robertson, John F., C.T.P., F.Inc.S.T., 23 Carlton place
Simonnaire, Mademoiselle (French), 104 West Graham st
Skerry's College, 13 Bath st
Small, Andrew J. (Spanish), 13 Ruthven st., Hillhead
Sproll, John G. S., F.C.T., F.B.T., F.C.I., 354 Duke street

TEACHERS (Mathematics.)

Barclay, A. J. Gunion, M.A., 729 Gt. Western rd
Barr, Thomas, B.A. (Lond.), Hutcheson's Grammar School
Hendry, Jas. G., 90 Mitchell st
Hill, Alex. M., M.A., Glenconnel, Munro rd., Jordanhill
Jones, Geo. W., M.A., B.Sc., LL.B F.R.S.E., 402 Sauchiehall st
Robertson, John F., C.T.P., F.Inc.S.T., 23 Carlton place
Skerry's College, 13 Bath st
Sproll, John G. S., F.C.T., F.C.I., F.B.T., 354 Duke st
Wishart, R. S., M.A., High School

TEACHERS (Music.)

Adams, A. M. (flute), 51 West Prince's st
Alexander, Adam, jr. 319 Sauchiehall street
Allan, Haydn, 162A New City rd
Allan, James B., L.T.S.C., 7 Granville st., west
Allan, Miss Margaret B., 38 Carnarvon st
Angless, Edwin, 19 Blythswood dr
Atkins, R. M., 719 Shields road, Pollokshields
Ballantyne, Peter, 77 Sinclair dr., Langside
Ballantyne, Wm., 405 Victoria rd.
Bamford, Frank I. (singing), 14 Colebrooke ter
Bannerman, Mrs. P. G., 12 Bruce street
Barratt, Edgar, 13 Kersland ter., Hillhead
Baxter, J. H., 23 Kensington ter
Bennett, Madame (singing), 9 Ruthven st., Kelvinside
Black, Wm. W., 487 Sauchiehall st
Bogue, J., 130 Holland st
Booth, Jas., 52 Carrington st
Bowie, Douglas, 49 Walton street, Shawlands
Bradford, W. Martin, 130 Watt st
Brockett, Macfarlane (singing), 29 Gibson st., Hillhead
Brown, P. Wilson (violin), 60 Cambridge dr., Kelvinside
Brown, Miss R. Julia (singing), 13 Ruthven st., Hillhead
Bruce, Douglas S. (violin), 7 Firpark terrace
Bruce, Miss J. P., 92 Calder st., Crosshill
Bryce, Robt. (singing), 3 Meadowpark st.
Buchanan, A. Dick, 395 Sauchiehall street
Buchanan, James, 158 Hospital st
Burke, Miss Emilie, 70 Park rd, W.
Burrell, J. Baptie, 10 Pollok st., s.s.
Calder, A. Ramsay, L.R.A.M. (piano), The Whins, Bishopbriggs
Carrick, James H., 41 Cumberland street, south
Carter, John D., 34 Bellgrove st
Clapperton, Wm. John, 224 West Regent st
Cole, Herbert W., 20 Windsor ter
Cole, W. Henry (Cole's Orchestra), 20 Windsor ter
Cosgrove, Jessie A. E. (vocalist), 1 Kingsley avenue, Crosshill
Craig-Wallace, R., 5 Westercraigs
Crawford, J. B., A.R.C.O., L.R.A.M. 16 Annfield place, Dennistoun
Cullen, John, A.Mus., T.C.L., 162 Nithsdale road
Daly, John, 29 Burnbank gdns.
Davie, Thorpe, 48 Queen's drive, Crosshill
Davis, Mrs. Ovinius, 28 West-end Park st
Dinsdale, Alfred, F.R.C.O., Strathmore, Airlie drive, Mt. Florida
Dowding, Wm. J., 1 West-end Park st
Downes, John (piano), 950 Sauchiehall street
Downes, Lizzie and Edie, 950 Sauchiehall st
Duncanson, Miss, 110 Garthland dr
Easdale, J. M., 44 So. Portland st
Ewing, Michael, 265 Kenmure street
Ferguson, A. 163 West Prince's street
Findlay, Misses, 79 Abbotsford pl
Flower, Miss, 11 Clifford st
Forsyth, Wm. 330 Cathcart rd
Fox, Catherine A. (singing), 1 Westminster gdns., Hillhead
Fozzard, Arthur, Ashdale, Kinmont avenue, Mount Florida
Frame, A. Hamilton (piano, organ and singing), 35 Queen street, Rutherglen
Fraser, Norman, Mus.B., 23 Belmont st
Fraser, Miss Jessie H., 29 Keir st, Pollokshields
Fraser, Miss M. S., Hon. F.V.C.M. A.Mus., V.C.M., 6 Kennyhill sq.
Fulcher, Prof. H. M. (solo singing, pianoforte, violin, organ, counterpoint), 60 Pollok st
Fyfe, Miss, 100 Bedford street
Glasgow Conservatoire of Music, 10 Hamilton Park ter., W.; principals, Gilbert J. Ferrier and W. Lindsay Lamb
Gordon, Percy, L.R.A.M. Dip., Leipsic, 18 Ann st., Hillhead
Gordon, Miss, L.V.C.M., 153 Garthland drive
Graham, John William, 7 Carlton gardens
Grant, Wm. 174 New City rd
Gray, Albert J., 115 Broomhill drive, W.
Gregory, Thomas C., A.R.C.O. (organ, piano, and theory), 45 Whitehill street, Dennistoun
Grubb, William, 275 W. Princes st
Gunn, Miss J., 425 Sauchiehall street
Hall, Miss, 32 Vinicombe st., Hillhead
Halstead, Lambert, 8 Leven st., Pollokshields
Halstead, Philip E., Laurel Bank, 20 Wilson st., Hillhead
Hartley, B. W., F.R.C.O., 26 Sandyford place
Henry, Adam, 30 Stanley st., W.

Herriot, Miss A. A. 12 Albert dr. Crosshill
Hirst, J. Crossland, 2 Buckingham street
Hoeck, W. T., 4 Buckingham st, W.
Hofmayer, B., 3 Doune quadrant, Kelvinside
Hogg, Geo. A. (violin), 14 Dalmeny street, s.s.
Hopkin, John, A.L.C.M., 51 Airlie gardens, Hyndland
Hoskins, Alexander, 5 Derby st
Houston, David, 14 Lyndhurst gardens
Hunter, Miss, 37 Seymour street, Crossmyloof
Hyllested-Holme, August, 4 Bruce street, Hillhead
Inches, Miss J. S., 151 Broomhill drive, Broomhill
Johnstone, D. B. (singing and public speaking), 50 Kersland st., W
Justice, David F., 39 Dick st
Kay, E. A. H., 1 Cecil place
Kirkhope, Miss, 6 Minard road, Partickhill
Knight-Soubeiran, Mdlle. Anna, 163 West Princes street
Knox, J. S., 18 Annfield road, Partickhill
Krueger, Madam, 12 Park road
Kynock, James B. 22 Eskdale st., Crosshill
Lamond, David, 25 Lynedoch street
Lamont, Ethel, 60 Gleneagles cottages, Scotstoun
Lancashire, A. J., A.R.C.M. 1037 Sauchiehall st
Leggett, Kate, 36 Gt. Western rd
M'Callum, A. C., 37 Regent Park square
M'Cutcheon, Esther F. Y., A.R.C.O. L.R.A.M., 12 Ure place
M'Donald, A. S., 110 S. Woodside road
M'Ewan, Miss, singing, 328 Renfrew st
Mackay, A. Murray, A.R.C.O., L.R.A.M., 8 Mount Stuart st., Shawlands
M'Kenzie, F. T., 277 Crown st
Mackinlay, Margaret, L.R.A.M., 33 W. Princes st
Mackinnon, Miss Margaret (singing), 13 Newton ter., W.
MacMillan, Andrew (violinist), 13 Gt. George st
M'Murtrie, John M., 10 Glencairn drive, Pollokshields
M'Nabb, Hugh, 23 India st
MacVicar, W., 114 Manor road, Bellahouston
Mabon, C. B. (singing, pianoforte and accompaniment), 50 St. George's rd., Charing Cross
Malcolm, R. Hutton, Albany chambers, Charing cross
Martin, George Henry (singing), Cranworth house, Cranworth st
Meaten, F. F. 87 Barrington drive
Meiklejohn, Andrew (singing and theory), 194 Duke st
Melville, T. Ashcroft, 23 Barrington drive
Mercer, Miss, 33 Gt. Western rd
Merton, Frank & Mrs. (banjo, mandoline, guitar, pianoforte, and concert artistes), 253 Sauchiehall street
Miller, Agnes, 6 Prince's square, Strathbungo
Miller, Carl Heinrich, 10 Corunna street
Millar, John, jun. (singing), 429 Gt. Western road
Milne, Wm., 118 Sauchiehall st
Moir, Jas. (singing), 271 Sauchiehall st
Moodie, Wm., 8 Sardinia terrace, Hillhead
Moore, Wm. H., 79 Roslea drive
Munro, Miss J., A.L.C.M., 187 Hill street, Garnethill
Murray, W. H., 21 Penrith ave., Giffnock
Nairns, Edward K., 15 Battlefield gdns, Langside
Nettleton, E. M., 294 Dumbarton road, Partick
O'Malley, Miss, 181 Stevenson dr., Shawlands
Patterson, Alex. (singing), 106 Buccleuch st
Pattman, George T., F.R.C.O., 3 Holyrood cres
Picken, Andrew H., L.R.A.M., 120 Dixon avenue, Crosshill
Picken, Peter M. (organist), 70 Keppochhill road
Rae, Robert, 160 Byres road
Raff, Alfred (singing), Beechgrove, Uddingston
Ramage, Miss Nell (piano), 5 Endrick st
Ramsay, Marion M., A.L.C.M., 34 Wood street, Partick
Ray, Emily S. 1 Ibrox pl. Ibrox
Reid, A. C., 2 Adamswell st
Reid, Robert L., 3 Newark dr Pollokshields
Reid, Thomas, L.R.A.M., A.R.C.O. (organist), 135 Clarkston road, Cathcart
Richard, Alexander (singing), 534 Sauchiehall street
Ritchie, Jas. Burns, 44 Kersland street
Robb, J. Percy, singing, 15 Lansdowne crescent
Robertson, George, 181 Hospital street
Ruff, L. Phillipe (singing), 28 Sutherland ter., west
Runciman, M., J.D. and A.L.M. (piano and singing), 14 Newton terrace W.
Russell, Elizabeth, 108 Albert rd., Crosshill
Ruthven Miss, A.V.C.M. (Lon.), 111 Finlay drive
Schofield, Wm. (organ), 28 Braemar st, Langside
Seligmann, Harry A. L., F.R.A.M. (singing), 18 Holyrood cres., W.
Senior, J. E. R., F.R.C.O., 22 Royal crescent
Sharpe, John W. (singing), 290 W. Princes street
Sheard, F. O., 29 Keir street, Pollokshields
Shearer, Miss M. C., 23 Belmont st
Siegl, Frederick (violin), 6 Bruce st., Hillhead
Singleton, Robt., 14 Lyndhurst gardens
Smith, Miss, 26 Smith st. Hillhead
Smith, Misses M. & B., 112 University avenue
Soga, Miss Jessie M., L.R.A.M. (singing), 7 Vinicombe st
Spence, Malcolm M., F.V.C.M., 73 Waverley gdns., Crossmyloof
Spence, Miss Bessie (violin), 16 Roxburgh st, Kelvinside
Steel, Jas., 56 Canning street
Steven, Alec, L.R.A.M., 12 Regent Park sq
Stewart, Geo. (Mus. Bach.), L.T.C.L. 6 Bank street, Hillhead
Stewart, Miss, 2 Ralston terrace, Copland road, Ibrox
Stirling, A., 158 So. Cromwell rd
Stirling, Miss, 42 Leslie street, Pollokshields
Summerhill, Miss A. T., 255 Onslow drive
Swan, S. & J., 405 Sauchiehall st
Sykes, Ben., 13 Ann st. Hillhead
Tannahill, John, 34 Garthland dr
Thomas, Miss A. Murray, 33 Hayburn st., Partick
Thomson, William A. A., 284 Paisley road, W.
Thomson, Josephine (singing and music), 1 Kingsley avenue, Crosshill
Thorpe, Duncan (violin), Athenaeum, Buchanan st
Tulloch, May H., L.R.A.M., A.R.C.M., 296 Bath street
Turnbull, W. Wyllie, L.R.A.M. (piano, organ, and voice production), 19 Highburgh road, Dowanhill
Turner, Fred. (organist), 11 Westminster gardens
Vall, H. A., 178 Kenmure street, Pollokshields
Verbrugghen, Henri, 8 Queen Margaret pl., No. Kelvinside
Volti, A. Maurice, 246 Allison street
Volti, Carl, 20 Abbotsford place
Wainwright, A. E., 12 Westbank terrace

Wallace, Miss, 118 University av
Watson, Jas. (banjo), 128 Sauchiehall street
Watson, Miss E. M. Lilamay (singing), 60 W. Cumberland st
Watt, Mrs. Curzon, 9 Oakfield terrace, Hillhead
Whitehead, Fred. W. 38 Kersland street, Hillhead
Williams, James, 141 Clarkston rd., Cathcart
Wilson, D. F., Mus. Doc., Oxon., 29 Kersland terrace
Wilson, Miss Helena (piano, violin, and mandoline), 15 Golfview terrace, Bellahouston
Wotherspoon, John H., 45 Minard road
Wylie, George C., L.R.A.M., 16 Broompark drive

TEACHER (Navigation),

Robb, Thomas, 41 Robertson st

TEACHERS

(Pianoforte and Harmonium).

Abbot, Wm., A.R.C O. (organist), 10 Carlton gdns., N. Kelvinside
Adams, Misses (and violin), 51 West Prince's street
Baxter, J. H. 23 Kensington ter.
Bennett, Madame (organ), 9 Ruthven street, Kelvinside
Booth, James, 52 Carrington st
Brooks, Miss (piano), 108 Pollok street
Calder, A. Ramsay, L.R.A.M. (piano), The Whins, Bishopbriggs
Craig-Wallace, R. (violin), 5 Westercraigs
Downes, John (violin and singing) 950 Sauchiehall st
Downes, Lizzie and Edie (banjo and mandoline), 950 Sauchiehall street
Duncanson, Miss, 110 Garthland drive
Fox, Catherine A., 1 Westminster gardens, Hillhead
Gordon, Miss, L.V.C.M., 153 Garthland dr
Grier, Miss (pianoforte), 172 Hospital st
Heap, Alfred (organ), 9 Newark dr
Henry, Adam, 30 Stanley st., W.
Honey, Mrs., 24 Sandyford place
Hunter, E. B., 23 Lawrence street, Partick
Kerr, Jeannie W., A.L.C.M., Milner road, Jordanhill
Krueger, Madam, 12 Park road
Kynock, James B., 22 Eskdale st., Crosshill
Logan, Crissie K., 56 Kersland street
Lowson, Matt., 37 Hillhead street
Mabon, Chas. B. (art of accompaniment), 50 St. George's road, Charing cross
M'Allan, Miss, 186 Allison street
MacCoubrey, John Hynde, 5 Alberta ter, off Ruthven street, Hillhead
M'Intosh, Miss, 26 Hopetoun pl
MacKay, A. Murray, A.R.C.O., L.R.A.M., 3 Mount Stuart st., Shawlands
Martin, Geo. Henry (pianoforte), Cranworth House, Cranworth st
Merton, Frank, and Mrs., 253 Sauchiehall st
Miller, Carl Heinrich, 10 Corunna street
Millar, John, jun. (and singing), 429 Great Western road
Neil, Miss (piano), 302 Dumbarton road, Partick
Robb, Agnes G., 37 Monteith row.
Ruthven, Miss, A.V.C.M. (Lon.), 111 Finlay drive
Senior, J. E. R. (F.R.C.O.), 22 Royal crescent
Stewart, Geo. (Mus. Bach.), L.T.C.L., 6 Bank st., Hillhead
Summerhill, Miss A. T., 255 Onslow drive
Templeton, James, 25 Carment drive, Shawlands
Turnbull, W. Wyllie, L.R.A.M. (and organ), 19 Highburgh rd., Dowanhill
Watson, Miss E. M. Lilamay, 60 West Cumberland st
Wilson, S., 66 Queen Margaret drive, Kelvinside

TEACHERS

(Writing, Arithmetic, and Book-keeping).

Allpress, Theodore S. (shorthand and typewriting, &c.), 77 Kilmarnock road, Shawlands
Black, Miss, F.C.T.S. (shorthand and typewriting), 114 Berkeley street
Hendry's Business Training College (shorthand and typewriting, &c.), Principal James G. Hendry, C.T.P., F.S.Sc., F.I.P.S., 90 Mitchell street
Nelson, George, & Son (shorthand, typewriting and bookkeeping), 95 Renfield street
Nelson, George (teacher of shorthand), 95 Renfield street
Patterson, W., F. Inc. S. T. 603 Cathcart rd
Robertson, John F., C.T.P., F.Inc.S.T., shorthand, typewriting, bookkeeping, &c., 23 Carlton place
School of Accountancy, 108A W. Regent street
Skerry's College, 13 Bath street
Sloan-Duployan Shorthand Co. (shorthand and typewriting) 189 St. Vincent street
Sproll, John, G.S., F.B.T., F.C.I. F.C.T., 354 Duke street
Swanson, David, 70 Armadale st
Whiteley's Business College, 27 Jamaica st
Young, A. W., F.I.P.S. (honours), F.Inc. S.T., bookkeeping, Young's Commercial College, 342 Argyle st

TEAK MERCHANTS.

Adams, James, & Co., 7 Scotland street.
Brown & Co., Waterloo Saw Mills, 73-85 M'Alpine street
Denny, Mott & Dickson, **Lmtd.** importers, 87 Union street
Findlay, T. D., & Son, Ltd., importers, 146 Buchanan st
Singleton, Dunn & Co. brokers, 27 Union street
Stewart, Henry J., & Bro., Clyde Saw Mills, Shieldhall
Thomson & Gray, 118 Queen st

TELEGRAPH INSTRUMENT MAKERS.

Siemens Bros. & Co., Ltd., 66 Waterloo st

TELEGRAPH POLE MERCHANTS.

Bruce, Alex. & Co. (works, Leven Troon, Grimsby, and Grays—Essex), 68 Gordon st
Carty, J. L., & Co. (sole agents for The British Mannesmann Tube Co., Ltd., London), 46 Gordon st
Maclellan, A. & Co., 63 Waterloo st
Siemens Bros. & Co., Ltd., 66 Waterloo st

TELEGRAPH (WIRELESS).

Marconi International Marine Communication Co., Ltd.; sole agents for Scotland, Macnaughtan Bros., 175 West George st
Siemens Bros. & Co., Ltd., 66 Waterloo street

TELEGRAPH WIRE MANUFRS.

Henley's (W. T.) Telegraph Works Co. Ltd., 59 Waterloo st
Maclellan, A., & Co. (agents), 63 Waterloo st
Siemens Bros. & Co. Ltd. 66 Waterloo st
Stewart, John, & Co. (Glasgow), Ltd. (agents), 28 to 32 Oswald street
The Craigpark Electric Cable Co. Ltd. Flemington st. Springburn

TELEPHONE CONTRACTORS.

Bennett & Rutherford, 10 Blythswood square
Bryden, John, & Sons, 63 W. Regent street
Bryden, William & Son, 206 Bath st.; telephone No. 627 Douglas
Caledonian Telephone (New System) Co., Ltd., 62 Robertson street; tel. Central 1434
Espie, James, 70 Douglas street
Finlay, John, & Co. Ltd. 18 Renfield st
Fraser & Borthwick, 91 Waterloo street
Hutcheson, Andrew, 211 W. Campbell street. Tel. No., 1714 Douglas
Lindsay, Alex., 133 W. Campbell street
M'Gibbon D. 180 Byres rd.; P.O. tel. 2502 West; Nat. tel. 4020Y4 Hillhead
MacLellan, A. & Co. 63 Waterloo street
Martin, W. C., & Co., 10-16 West Campbell st
Osborne & Hunter, 99 Douglas street
Pauling & Co., 91 Cambridge st.; telephone, No. 2255 Douglas (also night)
Telephone Lighting and Power Co., 20 W. Campbell street; telephone, 2748 Central
Western Electric Co., Ltd., 49 West Campbell st
Woodward & Co., 147 and 149 Renfield st

TELEPHONE ENGINEERS.

Bryden, John, & Sons, 63 W. Regent street
Caledonian Telephone (New System) Co., Ltd., 62 Robertson street; tel. Central 1434
MacLellan A., & Co. 63 Waterloo street
Telephone Lighting and Power Co., 20 W. Campbell st. Telephone 2748 Central
Western Electric Co., Ltd., 49 West Campbell st

TELEPHONE MAKERS AND AGENTS.

Ericsson (The) Bell Telephone Co. (now James M'Millan & Co.), formerly Baltic Chambers, 50 Wellington street, now Clun House, Surrey street, Strand, London, W. C.
Ericsson, The British L. M. Manfg. Co., Ltd.; sole agents for Scotland, Watson & Whyte, 19 Waterloo street
M'Geoch, Wm., & Co., Ltd., 28 West Campbell st
MacLellan, A. & Co., 63 Waterloo street
The Westphalian Steroxyle Co., London (cabinets); agent, D. Martin, 45 Hope st

TELEPHONE MANUFACTURERS

Automatic Telephone Manuf. Co., Ltd., 260 St. Vincent st
Ericsson, The British L. M. Manfg. Co. Ltd.; sole agents for Scotland, Watson & Whyte, 19 Waterloo street
Falk, Stadelmann & Co. Ltd. 74, 76, 78 Great Clyde st
General Electric Co. Ltd., 71 Waterloo st; works, Salford, Manchester
Siemens Bros. & Co. Ltd., 66 Waterloo st.; works, Woolwich
Western Electric Co., Ltd., 49 West Campbell st

TENNIS COURTS.

Devlyn, R. & M., bowling green and lawn experts, 165, 167 West Nile street
Hart, Maxwell M. (tennis court expert; specialty—construction of hard or grass courts, lawns, &c.), 34 St. Enoch square
Provan, Robt., Bereknowe, Rutherglen; tele., 57 Rutherglen

TENT AND MARQUEE MAKERS.

Barlow, T. C. 3 Elmbank cres., Elmbank street; tel. No. 90 Central
Gourock (The) Ropework Co., Ltd., 243 Paisley road
Langdon, John, & Sons, 115 Howard st
M'Ilwraith, James, & Co. Ltd. (tents for sale or hire), Broomloan road, Govan
Paton, A. R. (all kinds of tents on sale or hire, new and used; camping equipment), 43 Clyde place, s.s.
Waterproofing Co. (The) Limited, Barrhead

TERRA COTTA MANUFACTURERS.

Cleghorn Terra Cotta Co., Ltd., 45 Hope street
Doulton & Co. Ltd. 38 and 40 Bothwell st
Leeds Fireclay Co., Ltd., 187 St. Vincent st
Shaw's Glazed Brick Co., Ltd., 93 W. George st
The Accrington Brick & Tile Co., Ltd., 93 West George street

TERRAZZO PAVEMENT.

Art Pavement and Decorations, Ltd., 187 St. Vincent st.
Diespeker & Co., Ltd., 122 W. Campbell street
Duncan, James, Ltd., 106 W. Campbell street
Ebner, Jos. F., London; 116 Hope street
Fraser, Peter, & Co., Ltd., 132 West Regent street
Youden, John, & Son, Ltd., 131 West Regent st
Youden, W. H., & Co., 20 Elmbank street
Zani, G. & Co., 87 Bath st

TESTING MACHINE MAKERS.

Avery, W. & T., Ltd., Partick
Bailey, Sir W. H., & Co., Ltd. (Salford), 19 Waterloo street

TEXTILE MACHINE AND LOOM MAKERS.

The British Northrop Loom Co., Ltd., Daisyfield, Blackburn; agent for Scotland, James C. Bunten, 90 Mitchell street

THEATRICAL AGENCY.

Tait, T. Johnston, 65 Bath st

THEATRICAL AND FANCY COSTUMIERS.

Ashmore, T. J., 32 Elmbank cres
Wareing & Halley, 206 Bath st

THEATRICAL FURNISHERS

Paterson (Glasgow) Ltd. (furnishings and seating), 79 Howard st. and 77 Maxwell street

THEATRICAL TIP-UP CHAIRS AND SCENERY.

Wilkins, Fred. & Bros., Ltd., 153 St. Vincent street

THEATRICAL WIG MAKERS.

Bamber, James, 86 Gordon st
Bamber, R. Sheldon, 12, 13 Charing cross mansions, and 104 Renfield st
Kennedy, E. J., 19 Dundas st
Kenning, Geo. & Son (spangles, foil papers, laces, &c.), 9 Howard st

THERMOMETER AND BAROMETER MAKERS.

Baird, John, wholesale and manufacturing optician, Herald Optical Works, 68,70 Mitchell st
Brown, James, 131 Buchanan st.
Dobbie, M'Innes, Ltd. (all kinds ships, and refrigerators), 57 for brewers, sugar boiling, bakers, Bothwell street
Hilliard, W. B., & Sons, 157 Hope street
Kelvin, Bottomley & Baird, Ltd., 16, 20 Cambridge street
Lizars, John, 101-107 Buchanan st
M'Gregor, D. & Co. Ltd. (all kinds for brewers, sugar boiling, bakers, ships, and refrigerators), 57 Bothwell st
Mackenzie & Co. (also glass blowers), 20 West Campbell st. and 212 Old Dumbarton road
Schaffer & Budenberg, Ltd., 5 Wellington st
Scott, W. W. & Co., Ltd., 180 Sauchiehall st
Siddons, Thomas, 74 and 356 Argyle street
Stanley, W. F. & Co., Ltd. (J. J. Hicks incorporated), 68 Queen street; Telephone 7130 Central
Thomson, Skinner & Hamilton, 38 Sauchiehall st
Trotter, John, 40 Gordon st

THREAD MACHINERY SPECIALISTS.

M'Gee, Walter & Son, Ltd., Albion Works, Laighpark, Paisley

THREAD MANUFACTURERS

Anderson & Robertson, Ltd. (silk for hosiery, knitting, and embroidery), John street Factory, Govan
Barr & Co., 13 Dixon street
Central Agency (The), Ltd. 89 Wellington street
Coats, J. & P., Ltd., 50 Bothwell street
Crawford Bros., Ltd., 53 Bothwell street
English Sewing Cotton Co. Ltd. 50 Bothwell st
Island Spinning Co. Ltd. (linen), Lisburn, Ireland, 20 Union st
Kenning, Geo. & Son, *gold, silver and tinsel*, for all purposes, 9 Howard st
M'Laren & Co., 45 Montrose st
M'Lennan, John, & Co. (gold, silver, and tinsel), 166 Ingram street
Melville, George (sewing cottons), 14 Prince's sq; works, Pollokshaws
Neilson, Richard, & Son, 33 Virginia st
Ottensener (The) Zwirngesellschaft Ltd., 53 Bothwell st
Paton, Wm. Ltd. (linen), 24 Queen street
Pearsall, Jas. & Co. (silk), 11 Virginia st
Phillips, James, & Co., 50 North Frederick street
Shanks, Wm., & Son, 12 Dixon street
The Linen Thread Co., Ltd., 53 Bothwell street
Whittles, Thomas, Ltd. (silk), 84 Miller street

TICK MANUFACTURERS.

Rutherfurd Bros., 146 to 150 Ingram st., and Reservoir Mill, Ardley st., Philips Park rd., Beswick, Manchester

TICKET EXPERTS.

Glasgow (The) Numerical Ticket and Check Book Printing Co., 31 Finnieston st., tramway, rail, and bus tickets, numbered tickets in rolls for theatres, football, and sports; cloakroom and carriage checks, numbered coupons, lottery and bazaar tickets, admission tickets of every description, tea room and restaurant pads, &c. Tel. Nos. 350 Argyle, 5350 Central

TICKET SPECIALISTS

M'Gavigan, John, & Son (manufacturers of window tickets marking tickets, labels, &c. of every kind), 62 Argyle street and 126 Renfield street—*See Advt. in front of Telegraphic Addresses.*

TICKET WRITERS.

Anderson Bros., 35 Stockwell st
Barnes, James, 70 Brunswick street
Barr, Alex., 43 London street
Brown & Co., 49 Jamaica street
Bryson, A. & Co. Ltd. 92 Trongate
Edmonson, John B. (railway), 18 Dundas st., s.s.
Forrest & Son, tickets, sale bills, cloth signs, hand written, lithographed, or black printed, to suit all trades, special designs to suit customers' own ideas and designs, 11 to 25 Bishop st., Anderston cross
Gardner, John, 520 Govan st
Hill, John M., & Son, 99 Great Clyde st
Hunter, Jas., 48 Stockwell st
M'Gavigan, John, & Son, largest staff in Scotland of expert ticket writers, artists and designers; every facility for producing high-class work at lowest prices, 62 Argyle st. and 126 Renfield street—*See Advt. in front of Telegraphic Addresses*
M'Kenzie Small, 161 Trongate
M'Lean, Arch. 74 Argyle st
Mulheron, J., 33 Cleland st., s.s.
Murdoch & Co., 27 Oswald street
Peters & Co., 7 Argyle st
Stirling, Alex., 36 Stockwell st
Thompson Bros. & Co. (Glasgow) Ltd. 29 to 39 Surrey st. s.s.
Tunna & Son, 114 to 118 Raeberry street

TIE MANUFACTURERS (Cambric and Cotton).

Hobson, A. & Sons, 16 Princes sq 48 Buchanan street
McAusland, H. C., & Sons, (Scotch knitted ties "Sparklette"), 51 Buchanan st.; telephones, 8384 and 8385 Central
Mackay, Delalande & Co., 33 Virginia street
Monteith & Sanders (tartan, fancy and dress neckwear), 25 Jamaica street
Rosenberger, Coates & Co., Ltd. S., 23 Bridgewater square, London, E.C.; agent, James Boyd, 49 Jamaica street

TILE LAYERS, MOSAIC AND ENCAUSTIC.

Art Pavements & Decorations, Ltd., 187 St. Vincent street
Bennett, John, & Co. 55 Woodlands road
Borland, W., & Co., 148 Howard street
Brown, Robert, & Son, Ltd., Ferguslie Works, Paisley (glazed earthenware wall tiles, all colours, sizes and descriptions, Dutch tiles; estimates given for supplying and fixing all kinds of wall and floor tiles, also marble, terrazzo and similar work); private direct wire between Glasgow and works, No. 8562 Central, also at Edinburgh, and 69 North Wall, Dublin
Cameron, John, 41 Hope street
Currie, Thomas, 360 Bath lane
Doulton & Co. Ltd. 38-40 Bothwell street
Duncan, James, Ltd. 106 West Campbell st
Galbraith & Winton, 185 St. Vincent st

Gibson & Goold, 215 St. Vincent street
Glen & King, 41 Bank street, Hillhead
Kean & Wardrop, 167 Bath street
M'Indoe, J. L. & Co. 188 Hope street
Mackie, D. W. & T., 32 Hopetoun place
Main, Thos. 408 Sauchiehall st
Murray, M'Vinnie, & Co., Ltd. (anchor interlocking rubber), Mavisbank
Parker, J. C., & Co., 13 and 15 Waterloo st
Rooks, David, 173 Garrioch road
Taylor & Miller, 61 Oswald street
Wylie & Lochhead, Ltd., 45 Buchanan st
Youden, John, & Son, Ltd. floors, walls, and mosaics for schools, public buildings, and general house decoration; special designs given for shops, shipwork, &c., 131 W. Regent st.; works, 1070 Argyle st
Youden, W. H., & Co., 20 Elmbank st

TILE MANUFACTURERS.

Brown, Robert, & Son, Ltd., Ferguslie Works, Paisley; glazed earthenware wall tiles, all colours, sizes, and descriptions, Dutch tiles; estimates given for supplying and fixing all kinds of wall or floor tiles, also marble, terrazzo and similar work; private direct wire between Glasgow and works, No. 8562 Central; also at Edinburgh, and 69 North Wall, Dublin
Calder, William, Kirkmuirhill Tile Works, Kirkmuirhill (agricultural drain tile pipes); Glasgow office, 82 West Nile st
Cameron, John, 41 Hope st
Cochran & Fleming, 136 Glebe street
Craig, J. & M. (Kilmarnock), Ltd., sanitary earthenware, glazed wall tiles, Longpark Pottery, Kilmarnock. See also Sanitary Appliances
Craven, Dunnill & Co., Ltd., Jackfield, Shropshire; repres., G. S. Miller, 75 Buchanan st
Doulton & Co., Ltd., 38 Bothwell street
Edwards, J. C., Ruabon (floors and roofing), 196 St. Vincent street
Johnson, H. & R., Cobridge (Staffs); representative, Wm. Brown, showrooms, 13 Dixon street
Lewis, G. W. Tileries, Ltd., Stockingford (roofing); representative, S. Wallace Allan, 47 Durward avenue, Shawlands
M'Creath, Taylor, & Co., sole Scottish agents for Naylors Brother's salt glazed stoneware, "Slotted" filter tiles, for complete æration and drainage of filter beds, 170 Hope st
MacLellan, George, & Co. (india-rubber), Glasgow Rubber Works, Maryhill; warehouse, 50 Wellington street
Meakin, Alfred, Highgate Tile Works, Tunstall; representative Wm. Brown, showrooms, 13 Dixon st
Mintons, Ltd., Stoke-on-Trent; agent, P. M. M'Culloch, 27 Oswald st
Murray, M'Vinnie & Co., Ltd. (anchor interlocking rubber), Mavisbank
Ollivant, H. A.; representative, Robert Muirhead, 149 Hill st., Garnethill
Price, Frank G., & Co. ("Eternit" asbestos, cement, roofing tiles), Limpet Works, South street, Scotstoun
Shaw's Glazed Brick Co., Ltd., 93 W. George st
Sherwin & Cotton, Eastwood Tile Works, Hanley, Staffs.; representative, Wm. Brown, showrooms, 13 Dixon street
Stevenson Bros., Garscadden Brick and Tile Works, Drumchapel (agricultural drain tile pipes)

TILING MANUFACTURERS.

Gaudier, James G., & Co. (Rublino, regd. tiling), 49 Queen st

TIMBER MERCHANTS.

SEE WOOD MERCHANTS.

TIME RECORDERS AND CHECKING MACHINES.

Bowman Brothers (sole agents for "Empire" card time and cost-keeping recorders, key time recorders, autograph time recorders, Watchman's control clocks), 74 York street
Dey Time Registers, Ltd. (formerly Howard Bros.), Baltic Chambers, 50 Wellington street.
Head office—75 Queen Victoria street, London, E.C.
Branches—Paris, Brussels, &c., &c., &c.

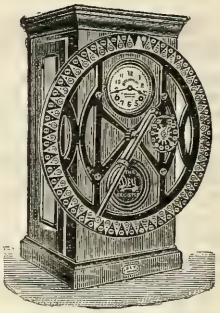

The Dey is the most popular and most widely used time recorder in the world. There are over 100 different models to meet various conditions for time keeping and job costing
Gledhill-Brook Time Recorders, Ltd., Huddersfield; representative, Bowman Bros., 74 York st
"International" Time Recording Co., Ltd., 539 Clarkston rd., Cathcart (oldest & largest makers of time recorders in the world), makers of "Rochester," "Bundy," "International," and "Autograph" Recorders for time-keeping and job-costing
National Time Recorder Co. (British made National patent time recorders); agents, Vere Bros., 116 St Vincent street
Talykron Time Recorder (card time and cost keeping records); sole agents, The Modern Office Equipment Co., Ltd., 8 Waterloo street; tele, Central 1034; teleg., "Modern, Glasgow"
Verel Brothers (repairs and accessories a specialty, lowest charges), 116 St. Vincent st

TIN-BOX MAKERS (Decorated).

Barringer, Wallis & Manners, Ltd., 69 Buchanan st.; tele. "Decbox, Glasgow"; P.O. tel. No., 4699 Central
Carrick, James G., & Co., 23 North Wallace st
Drummond, John, & Sons (works, &c., Greenock), 121 St. Vincent st
Irving, C. R., 34 St. Ronan's dr.; Telegrams, "Tinware"; telephone, 52 Pollokshaws
Lightowler, Charles, Leeds; 128 Hope street

Lloyd, A., & Sons, Ltd., London, makers of tin boxes, canisters, &c., plain and decorated; Glasgow offices, 45 Renfield street

Scott, Hudson, & Sons, Ltd., Glasgow office, 60 St. Enoch square; telegrams, "Demitints"; P.O. telephone 225; works, Carlisle

TINNERS.

M'Hutcheon & Co., 82 Lancefield st

Manchip & Co., 88½ London st

TIN-PLATE PRINTERS.

Carrick, James G., & Co., 23 North Wallace st

Drummond, John, & Sons (works, &c., Greenock), 121 St Vincent street

Hancock & Corfield, Ltd., 12 Waterloo street

Lightowler, Charles (Leeds), 128 Hope street

Lloyd, A., & Sons, Ltd., 45 Renfield street

TIN-PLATE WORKERS AND MERCHANTS.

Anderson Brothers, warehouse, 35 Stockwell st.; works, 39 Stockwell street

Bain, J. & Son, 104 Renfrew st

Bain, W. 941 Argyle street

Baldwins Ltd.; agent, William Macgregor, 93 Hope st

Barr, James F., 225 Paisley rd

Berrie, John, & Co. 186 Howard st

Bickerton, David T. 158 Buchanan street

Bishop, Thos. 52 Clyde pl

Boyd, Jas. 555 Govan rd. Govan

Boyd, John, 202 and 254 Possil rd

Braby, Fred. & Co. (Limited), Eclipse Works, Petershill rd

Bradley & Burch, Ltd., London; agent, D. H. Barrie, 115 Waterloo street

Brock, Andrew, 72, 74 Surrey st

Broadfoot, John, & Sons, Ld., Inchholm Works, Whiteinch

Brown, Andrew, 104 George st

Brown & Co. 73-85 M'Alpine st

Brown, Hugh, 9 Ruby st

Brown, J. & G. 25 Douglas st

Brown, James, 137 West Nile st

Brownlie, A. D. & Co., 65 Wigton street

Burns & Glover, 23 to 27 Oswald st

Burt, James, 19 Coburg st

Campbell, John, & Co. 74 Argyle street

Campbell, T. B. & Sons, Limited, 29 Wellington st

Carrick, Jas. G. & Co. 23 North Wallace st. Parliamentary rd.

Chalmer's Stores, 105 Union st.—*See Advt. in App.*

Clark, A. & D., 557 Govan st

Clark, Wm. & Son, 100 John st., city

Collins, John, 37 and 45 Bartholomew street, Bridgeton

Coulter, Thomas, 180 Main st., Bridgeton

Craggon & Co., Ltd., 7 John st

Croll, George, 49 Brunswick st

Cross, M, & Co., 57 Hope st

Donald & Donald (and ventilating engineers), 60 Bothwell circus

Drummond, Jas., 80 Mains st.—*See Advt. in App.*

Drummond, John, & Sons (works, &c., Greenock), 121 St. Vincent street

Ferguson, John, sen., & Co., 114 Trongate

Finlay, John, & Co., Ltd., 18 Renfield st

Fisher & Co., 206-210 Cambridge street

Fleming, J. S. 374, 376 Byres rd

Fraser, Jas. B., & Co., Ltd. (tin case), Phœnix Saw Mills, 108 North Wallace st.; tele. Nos., 2957, 2958 & 2959 Bell; tele. address, "Linings"

French, Walter, 101 Broomloan rd. Govan

Gibson, Robt. & Son (wholesale), 9 Marshall street, Calton

Gilbertson, W., & Co., Ltd., Pontardawe; agent, James G. Young, 196 St. Vincent st

Gilmour, Robt., 207 Wallace st., s.s.

Green, A. Henderson, & Co., 34 Ann st., city

Greenlees, R., & Co., Ltd. 42 Gt. Clyde st

Hay, R. & Son, 8 Harvie street, Paisley rd

Hill, Thomas, & Co. (all classes tinsmiths' tools), 66 and 68 Robertson st

Irving, C. R. (tin boxes, plain and decorated), 34 St. Ronans drive

Irving, R. & J. (case makers), 41, 43, and 45 Port-Dundas rd

Irwin & Campbell, 38 Stockwell st.; telephone No., Bell 2980

Jamieson, Thos., 13 Burrells lane

Johnson, Rd., Clapham & Morris, Ltd., 144 St. Vincent st

Johnson, Rd. Clapham & Morris, Ltd.; agent, P. M. Martin, 29 Waterloo st

Kay, John, & Graham, 258 Main street, Bridgeton

Kidston, A. G. & Co., 93 West George st., and 148½ Fenchurch street, London, E.C.—*See Advt. in App.*

Lawrence, Jas. (tin case), 11 St. Andrew's square

Lawson, George, 95 Raeberry st

Lawson, Turnbull & Co., Ltd.; M. H. Dodd, agent, 19 Howard st

Lloyd, A., & Sons, Ltd., 45 Renfield street

M'Call, Wm. & Sons, 100 John street, city

M'Corquodale, Donald (tinplates), 11 Bothwell st

M'Culloch, John, 194 Byres road

Macfarlane, A. & P., 121 St. Vincent street

Macfie, A. B. & Co., Ltd., 46-50 Charles street, St. Rollox

M'Gown, Wm. & Co. (tin case), 25 North Albion street

M'Haffie & Co. 135 West street, Calton

M'Innes & M'Lachlan, 258 George street

M'Lean, John, & Co., 14 Carlton court, Bridge st

MacLellan, P. & W. Ltd. 129 Trongate

Macleod, Wm., & Co., 62 Robertson street

M'Nab, Wm., 171 Gallowgate

M'Symon & Potter, 33 Great Wellington st

Maitland & Co., 222 Kelvinhaugh st

Mitchell, James J., & Co., Swansea; agents, Sibbald, Deans & Co., 137 West Regent st

Moenich, Oscar, & Co., Ltd., London; representative, A. M'Dougall, Davaar, North ave., Yoker

Muir, Jas., & Son, 52 Galbraith st

Munro, Donald, & Son, 13 Robertson street

Murray, M'Vinnie & Co., Ltd., Mavisbank quay, s.s

Murray, R. C. & Co. 5-19 Carlton court

Nielson & Maxwell, Ltd., 142 St. Vincent st., and 501-511 Coronation house, 4 Lloyd's ave., London, E.C.

Phillips, John, & Co. 17 Anderston quay

Pollock, William, & Co., 1025 Argyle st

Potter, Thos. 41 Cumberland st. Calton

Prentice, Geo. & Co., 35 Robertson st

Primrose, T. & Son, 6 York st

Ramsay, John, 138 Govan st

Reid & Kemp, 69 Robertson lane

Robertson, G. & Co. 46 Dale st. s.s.

Robertson, William, 254 Paisley road

Ronaldson, R., 114 Trongate

Russell, Hugh, 715 Garscube road

Scott, Robert, & Co., 30 Carrick st

Scottish Cast Iron Brazing Co. (braziers of cast iron, brass and gunmetal), 124 Elmbank st

Smith, A. & R., 58 Anderston quay

Smith, John, 43 Queen st., Govan
Sommerville, Thomas, & Kay, 22-28 West Bothwell street
Spence, John, & Sons, Bellsdyke Works, Airdrie
St. Vincent Tank Co., 148 St. Vincent lane
Stark, Gibson & Co., 220 222 Broomielaw
Stedman, Crowther & Co.; agents Alex. Brown & Co., 233 St. Vincent st
Stevenson, Wm., & Co. (merchants), 72 to 80 Brown st., city
Stewart, Duncan (brazier), 111 Main st., Bridgeton
Stewart, Jn. & Co. (Glasgow) Ltd. 28 to 32 Oswald st
Thomson, Jas., & Sons, 36 Ross st
Todd, Robt. 89 King st. s.s.
Turnbull, J. S., & Co., Ltd., 55A Mains st., off Bothwell st
Twist, Chas. & Co. 185 Rutherglen road
Waters, A. R. 11 Centre st. s.s.
Westwood, James, 117 Cubie st
Wilkie, Wm., 72 Tobago st
Williams, Wm. & Son, 69, 75 John street, Bridgeton

TIN SMELTERS.

Leslie & Hall, 134-136 Holm st
Merton, Henry R. & Co. Ltd. 7 Royal Bank place
Penpoll Tin Smelting Co. Ltd.; agents, Ritchie & Whiteman, 33, 35 Mitchell st
Williams, Harvey & Co., Ltd.; sole agents, Chas. Henderson & Co., Ltd., 73 Robertson st

TINSMITHS.

Christie, Arthur F., & Co., 77 Washington st
Muir, Jas., & Son, 52 Galbraith st
The Finnieston Engineering Co., 169 Finnieston st

TOBACCO AND CIGAR IMPORTERS.

Anderson, Andrew A., 25 Renfield street, and branches
Cohen, Joseph, & Son (wholesale), 80 Buchanan street
Cotton, John, Ltd. (of Edinburgh), 80 St. Vincent st
Friedlander, Alex., & Co., 23 Royal Exchange sq
Harris, A. & Co., 2 Bridge st
Phillips, Godfrey Ltd. (of London), depot for Scotland, George Kilpatrick, manager, 261 High st

TOBACCO AND SNUFF MANUFACTURERS.

Barr, Robert, & Sons, Melville court, 132 Trongate
Black, John, 142 George st. city
Burns, J. P., 17 So. Exchange pl
Carrol, P. J., & Co., 31 and 33 Trongate
Dobie, George, & Son, 1 Clark st., Paisley
Gallaher, Ltd., 52 and 58 Albion st., city
Hodge, J. & T., office, 58 West Regent st
Macdonald, D. & J. (branch of the Imperial Tobacco Co. of Great Britain and Ireland, Ltd.), 155 George st
Mackenzie & Co, 4, 6 Glassford st. (corner Trongate)
M'Kinnell, Wm. 116 Candleriggs
Mitchell, Stephen, & Son, branch of the Imperial Tobacco Co., Ltd., 36 St. Andrew's sq
Murray, Sons, & Co., Ltd. (of Belfast), 50 Glassford street
Smith, F. & J., branch of the Imperial Tobacco Company, Limited, offices, 151 to 163 George st.; manufactory and wholesale warehouse, 29 to 33 N. Albion st
Wills, W. D. & H. O., branch of The Imperial Tobacco Company (of Great Britain and Ireland), Limited, 35 Tobago st
Yeats, J., 280 Gallowgate

TOBACCO LEAF IMPORTERS.

Hodge, James, & Co., 15 Gordon st
Holt, Thos. G. 25 Wellington st
M'Ewen, Malcolm, & Co., Baltic Chambers, 50 Wellington st
Ross, John, & Co., 195 Howard st

TOBACCONISTS.

Aitchison, Jas. 106 Queen st
Aitken, R. & J., 477 Duke st
Anderson, Andrew A. 25 Renfield st., 120 Hope st., 89 W. George st, and Queen st. station platform
Anderson, Frank, 369 N. City rd
Anderson, T. B. 27 Renfield st
Angus & Cameron, 77 Wallace st, s.s.
Angus, Miss, 229 Duke st
Arrowsmith, John, 3 Royal Bank place
Atkinson, W. H., 40 Norfolk st
Auchterlonie, Agnes B., 1309 Pollokshaws rd
Bain, Robt. 384 Rutherglen rd
Bain, Mrs. Isa., 137 Main st., s.s.
Baird, John, 21 Allison st
Balharrie, John F., 20 Renfield st
Balharrie, Mrs. 479 Gt. Western rd. Hillhead
Ballantyne, Miss R., 445 Keppochhill rd
Barnett, Miss Marion, 36 Stewart street
Barrie, Mrs. C. 197 George street
Bell, J. C. 229 Sauchiehall street
Bell, Mrs. Mary, 215 Garscube rd
Bell, Miss Isa, 384 Byres rd
Bernstein, I, 41A Jamaica st
Beveridge, Jas., 411 Victoria road
Boni, G., 398 Parliamentary rd
Boyd, Mrs., 329 Paisley road, W
Brechin, Alex., 189 Castle st
Brown, James, 85 Dundas st., city
Brown, Joseph, 131 Nelson st
Brown, Mrs. David, 599A Govan rd
Browse, Mrs., 108 Rutherglen rd
Bryans, John, 1 Gardner st., Partick
Buchanan, Jessie M. 91 Glassford street
Burgess, J. L., 998 Argyle st
Burns, John P. 17 So. Exchange pl
Burnside, Ernest W. 7 Old Dalmarnock rd
Cameron, Arch., 63 St. George's place and 33 Sauchiehall st
Cameron, Chas. Hill, 250 George st
Campbell, John, 41 Gt. Western rd
Campbell, M., 66 Stirling rd
Carlyle, Jas., 135 W. Nile st
Carstairs, David, 610 Argyle st
Caughie, William, 215 Stobcross st
Center, Alex., 145½ Gallowgate
Chalmers, A. D., 100 Minard rd., Crossmyloof
Christie, Chas., 155 Kilmarnock rd., Shawlands
Christie, James, 169 Allison st
Clark, M. 342 Dumbarton road, Partick
Cohen, Joseph, & Son, 80 Buchanan st
Collins, Mrs. A. 137 Byres rd
Conner, Miss Jeanie, 246 Parliamentary rd
Conway, D. Garscube Cross Post Office
Cooper & Co., 8 to 38 Howard st. and branches
Coutts, Mrs. Isabella, 52 Albert rd. Crosshill
Craig, A., 18 Skirving street
Craig, A., 85 Parson street
Craig, W. & F., 19 Carmunnock road
Craig, W. & F. 1008 Cathcart rd
Craighead, Alex., 1016 Pollokshaws road
Cramond, M. 143 Springburn road
Cranston's Tea Rooms, Ltd., 28 Buchanan street, 43 Argyll arcade, 5 Morrison's court, 108 Argyle st., 13 Renfield street, 145 Sauchiehall st., 76 Argyle street, 2 Queen street, Royal Exchange
Crawford, Wm., 192 Saltmarket
Curtis, Charles, 8 Saltmarket
Davidson, A., 10 Keppochhill rd

Davidson, Robert, 17 New City rd
Dawson, David R., 64 Sauchiehall street
Dawson, Miss I., 124 Cowcaddens street
Deakin, John, 537 New City rd
Dickson, A. L., 233A Duke st
Dickson, Miss E. 236 Main st, Gorbals
Doig, Misses, 410 Victoria rd
Dougall, J., 34 Langside pl
Douglas, N. M'Leod, 247 Kilmarnock rd., Shawlands
Downie, Wm., 1054 Dumbarton rd
Drysdale, Miss Maggie, 228 Garscube road
Duff & Co., 662 Dumbarton road, Partick
Duncan & Co. 615 New City road
Duncan, John, 304 New City rd
Duncan, John, & Son, 94 Buchanan street
Eglinton, Jane, 84 Stockwell st
Evans, Jas., 783 Gallowgate st
Fairbairn, Mrs. H., 511 Dalmarnock road
Fairlie, A., 489 Victoria road
Ferguson, James, 21½ Canning st
Fleming, J. & M., 126 Wallace street, s.s.
Forrest, Mrs. 450 St Vincent st
Frame, George Murray, 107 Argyle street (opposite foot of Queen st), and 43 Renfield st
Fraser, Robert, 601 Dumbarton rd
Fraser, Miss, 95 Hope st
Fulton, David, & Co. 130 Bain street
Fyfe, A. W. 274 Kenmure street
Fyfe, Allan G., 136 Queen st
Galbraith, John M., 935 Argyle st
Gale, Alfred, & Co., 1 Dundas st., city
Galloway, D. R., 175 West Nile st
Gardner, Wm. 186 Garscube rd
Gollan, M., 53 High st
Gould, Miss Mary, 744 New City road
Gow, David, 599A Govan road
Guthrie, J. 61 Govan rd
Guthrie, Wm. Jas., 845 New City road
Hall, Hendry, 451 Rutherglen rd
Hardie, Thomas, 213 Cambridge st
Higgins, Sarah, 12 Wellington arcade
Hodgin, Jas. 151A Garngad rd
Holborn, E., 1053 Pollokshaws road
Holliday, Wm. 182 Parliamentary road
Hosie, John, 27 Candleriggs
Howell, Alfred, 178 Argyle street
Inglis, Gavin, 46 Cambridge st
Jack, R. M. 415 Gt. Western road
Jamieson, Robert, 435 Parliamentary road
Jamieson, R. 3 Argyle street
Jardine, C., 166 Glasgow road, Clydebank.
Jardine, Drummond, 100 Kilbowie road
Jardine, K. & M., 230 Cathedral street
Kearney, E. 18 High st.
Keenan, Wm., 227 High street
Kennedy, James, 54 Dalmarnock road
Kennedy, Miss J., 609 Duke st
Krakowski, A. J., 269 Great Western road
Kramrisch, Emil, 5 St. George's rd
Lamont, Miss, 107 Albert road, Pollokshields
Law, James, 235 Argyle street
Leitch, John, 142 Nelson st., s.s.
Lilley, W. J., 159 Allison st
Lindsay, Agnes, 26 Cromwell st
Livingston, Janet, 642 Cathcart rd
Livingston, Mrs. J. 59 Eglinton st
Loan, Mrs. A., 120 Smith street, Govanhill
Logan, James, 1, 3 Macfarlane st
Loudon, A. Y. 17 Dundas street, city
Lynass, Leila, 395 Gt. Western rd
M'Andrew, C. 45 Elderslie st
M'Arthur, Arthur, 415 Dumbarton road
MacArtney, John, 149 Eglinton st
M'Call, Mrs., 993 Dumbarton rd. Whiteinch
M'Clelland, Mrs Jessie, 30 Gloucester street
M'Clure, David, 135 Eglinton st
M'Dowall & Duncan, Misses, 1373 Argyle st
M'Gauran, Elizabeth, 53 London st
M'Gilvray, Wm., 37 Nelson st., s.s.
M'Gregor, Miss, 15 Eton pl., Scotstoun
M'Guire, James, 532 Springburn road
M'Intyre, Catherine, 9 Queen's arcade
M'Kay, J. 197 Abercromby st
Mackay, Mrs. W. S, 720 Gallowgate
M'Kendrick, A. & M., 7 Bothwell street
M'Kendrick, Wm., 10 Gallowgate
M'Kenna, Mrs., 276½ Duke st
M'Kenzie, Mrs. Maggie, 27 Dowanhill street
M'Kinlay, G. 122 Crown st
M'Laren, Bros., 645 Duke st
MacLaren & Co., 713 Govan road, Govan
M'Lean, James, 364 Garscube rd
M'Lean, Miss J. L., 1050 Argyle st
M'Lean, Miss Mary, 1 Possil rd
MacLeod, Alexander, 55 Old Dumbarton rd
M'Mahon, Edward, 103 King st., Tradeston
M'Manus, E. & G., 471 Gallowgate
M'Manus, P., 201 Castle st
M'Nair, Mrs. W., 484 St. George's road
M'Naughton, Miss, 269 Cathedral street
M'Pheely, Thos., 33 London st
M'Pherson, Mrs. Annie, 60 Norfolk st
Manion, Mrs., 216 Possil road
Marshall, Jane, 41 Fielden st
Marshall, Mrs. A., 231 Gallowgate
Martin, Agnes A., 335 Langside rd
Martin, Maggie A., 218 St. George's rd
Martin, Maggie A., 1032 Dumbarton road
Mason, Wm. M., 196 Cathedral st
Meiklejohn, Wm., 14 Finnieston st
Melvin, Mrs. J., 605 Cathcart rd
Miller, Christopher, 998 Argyle street
Miller, Geo. 346 New City road
Miller, M. 185 Cathedral st
Milne, Wm. B., 329 Springburn rd
Minnoch, Mrs. D. C., 410 Garscube road
Muir, W. M., 1006B Pollokshaws road
Mullens & Co., 5 Gordon st
Munro, Daniel, 70 Gordon street and 7 Union street
Munro, Mrs. Kate, 244 Woodlands road
Murchie, David, 119A Main st., s.s.
Murdoch, John, 2 Holmlea road
Murphy, Luke, 155 High street
Neal, Charles, 440 St. George's rd
Neilson, George, 279 Duke street
Nicol, Miss M. 707 Pollokshaws road
Niman, J., 5 Stockwell st
Noble, Andrew, & Son, 48 King street, s.s.
Ormond, 337 Sauchiehall st
Park, Kate, 226 Argyle st
Paterson, Thos., & Co., 59 Mitchell street
Paterson, Miss S., 88A Bellgrove st
Paton, Miss M. J., 308 Cathcart rd
Peddie, Alexander, 8 University avenue
Peterkin, Matthew, 563 Sauchiehall street
Pitcairn, J., 1095 Argyle street
Poole, Mrs E., 505 Duke street
Pritchard, Mrs., 1001 Dumbarton road, Whiteinch
Rae, John G. 217 Saracen street
Rae, Richard, 190 Duke st
Raeburn, George, 562 Dumbarton road
Reddie, John, 247 Eglinton street
Richmond, Andrew, 402 Dumbarton rd. Partick
Robertson, David, 166 Abercromby st
Robertson, John, 359 Holmlea rd
Robertson, John G., 732 Springburn road
Russell & Co. 79 Jamaica st.

Russell & Co., 531 Victoria road, Crosshill
Russell & Co., 310 Argyle st
Russell, William, 379 Paisley rd, West, Ibrox
Rutherford, Miss, 82 Canning st
Salmon & Gluckstein, Lmtd. 193 Argyle street
Scotland, Jas. 249 New City rd
Scott & Co., 175 St. George's rd
Scott, Mrs. J. 288 So. York st
Scott's Stores, 35 Elderslie street
Scrimgeour, John, 80 Gt. Hamilton street
Scrymgeour, S. & A., 287 New City road
Shields, John, 1125 Pollokshaws rd
Sinclair, J. D., 104 Polmadie road
Skinner, J. & M. 40 Sinclair dr
Smith, Daniel, 111 Gloucester st
Smith, John E., 375 Gt. Western road
Smith, Miss L. 358 Cumberland st. s.s.
Stather, Miss S. 300 N. Woodside road
Stirling, Miss, 243 Duke rd
Stobo, Thrift, 131 Sauchiehall st and 124 Buchanan st
Stobo, T. M. 88 Gordon st
Stoddart, M., 11½ Morrison st., s.s.
Strickland, Robert D., 71 Meadowpark st
Stuart, James, 7 Henderson st.
Sunter, John, 505 Dumbarton rd
Sweeney, James, 112 Portugal st
Taylor, Miss, 354 St. Vincent st
Templeton, A., 84 and 132 Dumbarton rd
Thomson, G. T., 223 North st
Thomson, J., 6 St. Enoch square
Thornton, And., 1326 Argyle st
Tidd, Charles, 37 Glasgow road, Clydebank
Tulley, J. 653 Dalmarnock rd
Turnbull, James, 94 Crown st
Valerio, Tito, 188, 192 Parliamentary rd
Vipond, A. H., 1023 Argyle st
Waddell, Miss Jeanie, 133 Duke street
Walker, Mrs. 26 Minard road, Crossmyloof
Wallace, Geo., 314 Garscube rd
Wardrop, A., 18 Fulton st., Temple
Warren, J., 3 Sauchiehall st
Watson, Frank, 462A Duke st
Watson, Robt., 167 Dalmarnock road
Watson, William, 325 Victoria rd
Whitberg, L., 21 Main st., s.s.
Wilson, C. & A., 149 James st, Bridgeton
Wilson, W. B., 109 Byres road, Partick
Wilson, Mrs. 97 Nelson st. s.s.
Winning, James H., 312 Crow rd. Patrick
Wiseman, Robert, 101 Govan road
Wishart, R. W., 129 North st
Wotherspoon, Thomas B., 4 Merkland st., Partick
Young, Alex. 26 Bridge st
Young, James, 639 Duke st
Young, Jas., 125 George st
Yuill, Wm., 404B Parliamentary rd

TOBACCONISTS, WHOLESALE AND EXPORT.

Buchanan, Buchanan & Co., Dundas chambers, 11 Dundas st
Carstairs, David, 610 Argyle st., Anderston
Cohen, Joseph, & Son, 80 Buchanan st
Duncan & Co., 71 Queen st
Frame, Geo. Murray, 107 Argyle st. (opposite foot of Queen st.) and 43 Renfield st
Frankau, A. & Co., Ltd., TRADE MARK. 5 St. Vincent place
Friedlander, Alex., & Co., 23 Royal Exchange square
Gollan, M., 53 High st
Harris, A., & Co., 2 Bridge st
Hosie, John, 27 Candleriggs
Killin, Thos. E., 24 Gordon street
Kramrisch, Emil., 5 St. George's road
Percy, A. A., 7 Ann street
Rosenbloom, S., & Co., 327 Victoria road
Wiseman, Robert, 101 Govan road

TOBACCO PIPE MAKERS.

Aitkenhead & Dunlop, 159 Brook st. Mile-End
Christie, Wm. 16, 20 Craignestock street
Frankau, A. & Co., Ltd., TRADE MARK. 5 St. Vincent place
Friedlander, Alex., & Co. (meerschaum and briar), 23 Royal Exchange square
M'Dougall, D. & Co., Ltd., 18 Charles st. St. Rollox
Mackenzie & Co. (celebrated "Consolio" pipes), 4, 6 Glassford st. (corner Trongate)
M'Lachlan, Thos., 21 Anderson street
Waldie, John, & Co. 28 Kerr street, Calton
White, Wm. & Son, 15 Gibson st east

TOOL MAKERS.

SEE EDGE-TOOL MAKERS.

TOOL MANUFACTURERS FOR MINERAL BORERS.

Gauldie, Gillespie & Co., Broomhall Engine Works, 15 Broomhall st., Kinning Park
Henderson, John, & Son, Ltd. (for mineral boring and artesian well sinking purposes), General Terminus, Paisley rd. toll—See name alphabetical section
Paton & Dick, 201 Commercial road, s.s.

TOOL STEEL.

Armstrong, Whitworth, Sir W. G. & Co., Ltd., Manchester; agent, George Blair, 11 Queen st
Brown, John, & Co., Ltd., Sheffield; Glasgow office, 29 St. Vincent pl
Cammell, Laird & Co., Ltd.; representatives, George J. Robson & Co., 130 West Nile st
Dempster, Moore & Co., Ltd., 49 Robertson st
Donald, James T, & Co., Ltd., 83 M'Alpine st
Evans, Joseph, & Sons, Ltd. 48 Oswald st
Firth, Thos., & Sons, Ltd., Sheffield; Glasgow office, 29 St. Vincent place
Hall, G. & J., Hereford Street Works, Sheffield; repre., James Macbride; box, 48 Athenaeum
Jonas & Colver, Ltd., Sheffield ("Novo" and "Novo Superior" high speed steel, files, saws, &c.); sole agents for Scotland, A. P. Newall & Co., 50 Wellington st
Paton & Dick, 201 Commercial road, s.s.
Saville, J. J., & Co. ("Triumph Superb" high-speed steel), Triumph Steel Works, Sheffield; sole agents, Dobbie, Wyllie & Co., 68 Gordon st
Seebohm & Dieckstahl, Ltd., Dannemora Steel Works, Sheffield; Glasgow office, 87 Union st., H. E Hollis, director; telephones, 8176 and 8177
Teutonic (The) Steel Works, Ltd., Sheffield, "Masta" high-speed, &c.; agents, J. L. Carty & Co., 46 Gordon st
Watson, Saville & Co., Ltd., incorporating C. A. Saville & Co., Bruce Crucible Steel Works, Sheffield; Scottish agents, Jas. Petrie & Co., 17 Oswald st

TOURIST AGENTS.

Buchanan, Moses, 22, 22A Renfield st
Cook, Thos., & Son, 83 Buchanan street
Cooper's Tours, 28 Buchanan street
Gerson, Morris, 16 Queen street 4 Bridge st, and 205 High st, Falkirk; 36 English st., Dumfries; 23 Scotch st., Carlisle

MacBrayne, David, Ltd., Glasgow & Highland Rl. Mail Steamers, 119 Hope st

Mackay Brothers & Co., 42 St. Enoch square

Union Transit Co., Ltd ; Chief offices, 391 Argyle st. Telephones, Private Branch Exchange, No. 9395 Central.—*See Advt*

Williamson, W. A., Limited, 115 Hope st

TOWING COMPANIES.

Clyde Shipping Co. Ltd. 21 Carlton place

Greenock Towing Co. 1 Robertson street

Liverpool Screw Towing and Lighterage Co., 29 Waterloo st.; agents, Robertson, Paterson & Co.

Steel & Bennie, Ltd. (Glasgow and Greenock Shipping Co.), 86 Broomielaw

Warden & Bell (agents for International Tug Co. of Rotterdam), 75 Bothwell st

TOY DEALERS.

SEE ALSO BRUSH AND BASKET WAREHOUSES.

Bogle, John, Ltd. (importers), 634 Govan road

Bow's Emporium, Ltd., 61 to 71 High street, city

Donaldson, J., & Co., 11 Maxwell street

Dove, John (wholesale), 1 St. Andrew's sq. and 31 and 33 St. Andrew's st.; factory, 44 St. Andrew's sq

Glen, John, & Co. (wholesale), 159-167 Ingram st

Hill, R. Wylie, & Co., Ltd., 20 Buchanan street

Lloyd, Jas., & Co., Ltd (toy prams.), Hurst st., Birmingham; agents, A. Pirie & Co., 50 Wellington street

Lumley, F. A., 80-82 Sauchiehall street

Mackie, J. F., 39-40 Argyll arcade

Rattray, Charles, & Co. Ltd. (wholesale) 14 Candleriggs

Sloan, A. F. & Co., 36 Oxford street

Stamm, I. H. (dolls' house), 28 Argyll arcade

Thomson, Terris & Co., 26 Albion street, city

Todd, Cunningham & Petrie, 29 Albion st

Todd, Wm. D., & Sons, 71 Candleriggs street

TRACTION ENGINES.

Kerr, Wm. & Co. Greenbank st. Govan rd.; telephone Nos. 1922 and 1923 South side

Kings & Co., Ltd. (road rolling and haulage contractors), 88 Great Clyde st.; tel., 7910 Central; telegrams, "Kerbing"

Macfarlane & Sons, Ltd., 153-155 Elliot st. ; telephone Nos., Nat. 1277 Argyle, P.O. 2085

Road Steam Engines Co., Ltd., 5 and 6 Finnieston quay. Telephone 115 Argyle

TRADE MARKS REGISTRY OFFICES.

Agency for British, Foreign, and Colonial patents, designs, and trade marks, H. D. Fitzpatrick & Co., 94 Hope st

Agency for trade marks registration, J. Alfred Brewer, 58 St. Vincent street. Manuals on patents and trade marks registration free

Bottomley & Liddle, now John Liddle, chartered patent agent, 154 St. Vincent st

Browne, T. B., Ltd. 22 Renfield st.; Nat. tel., 7020 X Central; head office, 163 Queen Victoria street, London, E.C.

Cruikshank & Fairweather, Ltd., 62 St. Vincent st. and 65-66 Chancery lane, London, W.C.; tels., 7560 Central (2 lines)

Johnsons, Messrs., chartered patent agents, 41 St. Vincent place; handbook giving full information as to British, Foreign, and Colonial registration of trade marks, gratis. The register containing all trade marks and names already registered can be inspected at Messrs. Johnsons' office, free of charge. Tel , 7965 Central

Neilson, R. M., chartered patent agent, 45 Hope street; tel. Central 4755

Thomson, W. R. M. & Co., agents, British, Colonial, and foreign (for the registration of trade marks and designs, and the obtaining of patents at lowest charges; the "Inventor's Guide" gratis), 96 Buchanan st.—*See Adv. in App.*

TRADE PROTECTION ASSOCIATIONS.

Carson & Carson, 58 West Regent street

Commercial Aid Society—Departments: business agency, debt recovery, and status enquiry; E. Hall Wight, F.S.A.A. manager, 150 Hope st

Credit Index Co., Ltd., 82 Gordon st

Credit Reform Association, 82 Gordon st

Dun, R. G. & Co. (The) Mercantile Agency, 55 West Regent st

Glasgow & West of Scotland Guardian Society, Ltd. (established 1852), in affiliation with the Association of Trade Protection Societies of the United Kingdom, having agencies and correspondents all over the world; secretary and manager, J. Rankin Rutherford, Merchant's House buildings, 30 George sq

Institute W. Schimmelpfeng, Gordon chambers, 82 Mitchell st.; mercantile enquiries only (home and foreign)

Kemp's Mercantile Offices, *Weekly Mail* Buildings, 102 Union street; G. W. Chandler, manager; and at Edinburgh, also at 46 Cannon st. London, E.C.; west-end branch, 10 Argyle st., Regent st., London, W.; Birmingham, Bristol, Bradford, Cardiff, Hull, Leicester, Leeds, Liverpool, Manchester, Newcastle-on-Tyne, Nottingham, Sheffield, Southampton, Plymouth, Wolverhampton, Dublin, Belfast, and Cork

Manufacturers (The) and Wholesale Merchants' Association for the Protection of Trade (at home and abroad); S. Easton Simmers, C.A. general manager head offices, 21 West Nile st

National Wholesale Merchants' Society, 82 Gordon st

Scottish Mercantile Agency, 156 St. Vincent street (successors to the Glasgow branch of Cooper, Craig & Craig, the United Mercantile Agency)

Status Agency (The), 219 St. Vincent street

Stubbs' Ltd., 116 St. Vincent st

The Mutual Communication Society of Scotland, Ltd., 30 George square

United Traders' Protection Society, 194 St. Vincent street

Walshaw, E. J., 112 Bath st

TRAMWAY PLANT MANUFACTURERS.

Allen, Edgar, & Co. Ltd. (late Askham Bros. & Wilson, Ltd.) (tramway points and crossings), Imperial Steel Works, Sheffield; representative, Archd. Macphail, Box 18 Royal Exchange.

British Insulated and Helsby Cables, Ltd. 260 St. Vincent street
Estler Brothers, 11 Bothwell st
Hurst, Nelson & Co., Ltd.; regd. office and chief works, The Glasgow Rolling Stock and Plant Works, Motherwell; tel. 29; telg. "Nelson, Motherwell"; Glasgow office, 40 West Nile st.; Cardiff office, Gordon chambers, 31 Queen street; London office, 14 Leadenhall st., E.C.; branch works, Chatsworth Wagon works, near Chesterfield; Bridgend Wagon Works, Bridgend, Glamorganshire; and Swansea Wagon Works, Swansea
Yuille, Wm. C., & Co., Ltd., 48 York street

TRANSFER MANUFRS.

Seaton, J. & Co. transfer designs for railway carriages, tramways, coaches, vans, agricultural machines, sewing machines, bicycles, &c. 43 Mitchell st.

TRANSLATORS.

SEE ALSO INTERPRETERS.

Ballardie, W., M.A. 13 St. Vincent place
Berlitz Schools of Languages, Ltd., 152 Sauchiehall street; tel. No., 167 Douglas
Broecker, Friedrich, West End School of Foreign Languages, 7 Windsor ter., St. George's rd
Fraser, Wm. (Russian), 19 Havelock street
Glasgow Translating Bureau, 13 St. Vincent place
Hansel, Edward H. (German and Russian, technical subjects speciality), 169 Gt. George st, Hillhead.
'La Methode Directe" School of Languages, 206 Sauchiehall st
Modern School of Languages, Fritz Pilchowski, 268 Bath street
Morton, James (French, German, Spanish, Italian, Portuguese, Dutch, Dano-Norwegian, Swedish, Russian), commercial and technical, 33 Hope st
Thomson, Earnest B. (French, Italian, Spanish, commercial, law, and technical), 632 Argyle street
Translating Bureau, 82 West Nile st.; John Fairie, C.A., F.C.I.S., secy.

TRAVELLERS (Commercial).

Adam, Hugh, 7 M'Lennan st
Allan, David H., 119 Castle road, Cathcart
Allan, John, 28 St. Enoch sq
Anderson, C. M., 123 Moss Side road, Crossmyloof
Audsley, Frederic J. (Worthington & Co., Ltd.), 147 Bath st
Barron, John, 22 Leven st
Beveridge, Walter, 12 Melville st., Pollokshields
Bone, David, 40 Craigpark dr
Bonnar, R. W., 10 Melville st
Brash, John W., Balingle, 49 Lennox avenue, Scotstoun
Brown, R. D., 109 Stanmore road, Mount Florida
Buckley, J. J. (O. A. Pfeifer, London), 111 Coplaw street
Cairney, M. M., 317 Onslow dr., Dennistoun
Campbell, J. H., 20 Strathyre st., Shawlands
Cardwell, Harold S., 15 Frankfort st., Crossmyloof
Clarke, H. O., St. Ola, 1241 Pollokshaws road
Crawford, John, 33 Melville st., Pollokshields
Curry, J., 142 Cambridge dr
Cuthill, George, 20 Balshagray avenue
Deas, David, 12 Waterloo st
Dow, A., 87 Cartvale rd, Langside
Downie, S. W. 19 Havelock st. Partick
Drummond, Wm., 42 Mt. Stuart street, Shawlands
Drysdale, Wm., Lewell, Southbrae drive, Jordanhill
Drysdale, Wm., 26 Dundrennan rd., Langside.
Duff, P. W., 1 Roodebloem gdns., Clarkston
Eccles, Samuel, 77 Marlborough av
Edward, David Nicol, 645 Cathcart road
Finlayson, Wm., 119 Lochleven rd., Langside
Fisher, J. Campbell, 373 Albert road, Langside
Gardner, Geo. (T. & R. Williamson, Ltd., Ripon), Daisybank, Lenzie
Gillies, James, 152 Craigpark st
Glegg, A. R, 8 Hampden terrace, Mount Florida
Gold, James K., 1 Kennyhill gdns
Grant, G. B., 511 Duke st
Grant, Jas. M., 15 Kelvinside gardens, East
Groves, Jas. A., 9 Nigel gardens, Shawlands
Hadden, Andrew, 77 Queen st
Hall, Richard, 103 Cartvale road, Langside
Harding, A. H., 23 Dundrennan road, Langside
Hardy, Thomas, 23 Bolton drive
Hay, A. J. (Smith & Sharp's)
Hendry, Duncan, 28 St. Enoch square
Hislop, Gilbert S. (Sissons Bros. & Co., Ltd.), 205 Langside road
Hope, Chas. J. A. 16 Dudley dr. Partickhill
Howat, John, 68 Randolph gdns., Broomhill
Hunt, Charles L., Willendon, St. Bride's road, Newlands
Hunter, Alex., 5 Carmunnock rd
Hutchison, A. Logan (at Friedlander & Co.'s)
Inglis, Geo. 11 Bothwell st
Irving, James (of Maclaren & Sons, Ltd., London), 5 Kingsley avenue, Crosshill
Johnson, Geo. Charles (at Munro & Co.'s, 123 Argyle street)
Johnston, David, 28 St. Enoch square
Knox, John, 14 Mitchell lane
Landells, David, Hall Craig, 21 Riverside road, Newlands
Lang, Thomas, 12 Albert drive, Crosshill
Lochhead, John, 134 Meadowpark street
M'Dougall, A., Davaar, North avenue, Yoker
M'Farlane, W. (Worthington & Co., Ltd.), 147 Bath st
M'Gregor, John (Faudels, Limited) merchants and manufacturers, Newgate street, London; ho. Janeville, Park gardens, south, Partick
Macintyre, Donald, 6 Kirkwood street, Ibrox
Mackay, David R., 42 Clifford st., Ibrox
Mackay, John G., 1 Rochdale pl., Mount Florida
M'Kellar, Jas., 9 Craigmillar road, Langside
M'Kinlay, W., Carleith, Brownside road, Cambuslang
M'Kittrick, J. (Worthington & Co. Ltd.), 147 Bath street
M'Lachlan, Dan., 140 King's Park road, Mount Florida
M'Lachlan, Duncan, 96 Queensborough gardens
M'Laren, Alex., 3 Hayfield ter., Langside
M'Letchie, Hugh (at Ogston & Tennant's, Ltd.)
M'Lintock, James M'N., 23 Carmunnock rd, Mount Florida
M'Lurg, William, 174 Calder street
M'Nair, Roderick, 275 Golfhill dr., Dennistoun
Mair, W. L., 42 Norham street, Crossmyloof
Malcolm, Duncan W., 5 Hayburn cres., Partick

Malcolm, Peter, 24 Trefoil avenue, Shawlands
Marr, Hugh, 25 Herriot street, Pollokshields
Meikleham, David, 2 Monteith row
Melvin, George, 33 Virginia st
Millar, John T., 72 Westmoreland street
Miln, John, 1 Hampden terrace
Niven, Wm., 631 Alexandra parade
Noble, Mark, 87 Cartvale rd
Ormiston, John, 87 Stanmore rd., Mount Florida
Orr, J. Martin, 28 St. Enoch sq
Paterson, Quintin G., 7 Leslie street, Pollokshields
Paton, Harry, 244 W. Princes st
Phillips, John P., 575 Alexandra parade
Reid, James A., 53 Finlay drive, Dennistoun
Reid, John, 328 Golfhill drive, Dennistoun
Reid, Joseph, 38 Earl's Park ave., Newlands
Rhind, J. G., 303 Maxwell rd
Rintoul, J. S., 20 W. Graham st
Robertson, John W., 24 West-end Park street
Rodger, George G., 42 Brownlie st, Mount Florida
Rose, William (at Train & M'Intyre, Ltd., 60 Wellington st.), 20 Lyndhurst gdns
Ross, Donald, 98 Bath street
Ross, Donald, 35 Woodside qaad
Scott, John, 95 Cartvale road, Langside
Shannon, J. B., 72 Camphill aven., Langside
Smith, J. B., 56 Cartvale road, Langside
Spence, John, 11 Leven street
Steele, J. Marsh, 23 Camperdown road, Scotstoun
Steel, R., 93 Sinclair dr., Langside
Steele, Robt., 70 Ledard road, Langside
Swanson, T. W. (Guest & Chrimes), 35 Dick place, Edinburgh
Talman, George, 43 Cartside st
Telford, Robert, 43 Durward ave, Shawlands
Thomson, Alex. H., 72 Waterloo st
Timmins, F. H., 3 Leven street
Tough, John M. (The Central Agency, Ltd.), 246 Whitehill st
Tulloch, George, 11 Airlie street, Partickhill
Turnbull, Jas. Fyfe, 28 Bellwood street, Langside
Wake, Henry Charles, 25 Willowbank st
Watson, J. R., 9 Cartvale road, Langside
Watson, Robert, 6 King's park, Mount Florida
Watson, Wrlliam, 23 Barrington drive
Weir, James A., 60 St. Enoch square
Weir, Jas. C., Carnalea, Elliot av., Giffnock
Whyte, A. C. (at A. & R. Cochran)
Wight, R. H., 7 Cartside street, Langside
Wight, Wm., 10 Keir st, Pollokshields
Wilson, David, jr. (at J. Buchanan & Wilson), 51 Stockwell st
Wilson, Hugh D., 44 Dundrennan rd., Langside
Wilson, J., 61 Sinclair drive
Wylie, W. M. (of Worthington & Co., Ltd.), 147 Bath st

TRAVELLERS' SAMPLE CASE MANUFACTURERS.

Campbell, J., jun., & Co., 17 Brunswick street
Carrick, James G. & Co. 23 North Wallace st
Chisholm Hunter's (manufacturers and dealers in all kinds of bags and cases), 27, 29 Trongate
Donaldson, Wm., 9 St. Enoch wynd, Argyle st
Dove, John (Buffalo bound sample cases of all kinds), 31 and 33 St. Andrew's st. and 1 St. Andrew's square; factory, 44 St. Andrew's square
Forrest & M'Ilvride, 97 W. Campbell street
Irving Bros. 81 Renfield street
Leckie Graham's, 95 Renfield street
M'Culloch, J., & Co., 31 Argyle street
Mackenzie & Mackenzie, 89 St. Vincent st
Reid & Todd, 6 and 8 Renfield st and 212 Sauchiehall st
Royal Glasgow Asylum for the Blind, 100 Castle st
Stevenson Bros. (repairs done), 51 to 61 Cathedral street

TRINITROTOLUOL MANFRS.

Nobel's Explosives Co., Ltd., 195 West George street

TRUCK AND TROLLEY BUILDERS.

Caldwell, James (estimates & drawings for all kinds of trucks, trolleys, racks, bogies for factories and works, at lowest prices), 147 Bath street
Grant, Cameron & Curle, all kinds, factory, warehouse, laundry, bakery, stevedore, 83 to 99 Kennedy street; tel. Nos., Bell 2201 and 2202
Hamilton, Robert, & Son, builders of all manner of trucks, trolleys, bogies, barrows, &c., for mills, factories, laundries, bakeries, warehouses, and handlers of merchandise generally, works, tramway, and light railway contractors, Thistle Truck Works, 110 John street, city
Slingsby, H. C. (largest and most convenient truck establishment in the world), 103 Bothwell st
Steele, J. P. ("Samson" trucks), 24 Cornwall avenue, Jordanhill

TRUNK & PORTMANTEAU MAKERS.

SEE ALSO PACKING BOX MAKERS.

Alford, Robert, 32 Tobago st
Bow's Emporium, Ltd., 61 to 71 High st, city
Burton, Henry, & Co. 111 Buchanan st
Campbell, J. jun. & Co. (wholesale) 17 Brunswick street
Carrick, Jas. G. & Co. 23 North Wallace st. Parliamentary rd.
"Dido" Umbrella Co. (George M'Culloch, proprietor), 212, 260 Argyle street (Central Station) and 77 Sauchiehall street
Donaldson, William, 9 St. Enoch wynd, Argyle st
Dove, John, 31, 33 St. Andrew's st. and 1 St. Andrew's square
Glen, John, & Co. (wholesale), 159-167 Ingram street
Hill, R. Wylie & Co. Ltd., 20 Buchanan street
Hunters (dealers in all kinds of), 305-309 Argyle st
Innovation Agency, trunks and wardrobes with the new hanging method; agents, Wm. Anderson & Sons, Ltd., 106 Hope street; principal address, 16 George st. Edinburgh
Irving Bros. 81 Renfield street
Irving, R. & J. (wholesale), 41, 43, 45 Port-Dundas road
Leckie Graham's, 95 Renfield st
Lyon, J. 240 Carntyne rd, Parkhead
M'Haffie & Co. 135 West street, Calton
Mackenzie & Mackenzie, 89 St. Vincent street
Murray, Thos. 286 Gt. Western road
Ogilvie, Alex., & Co., 130 Hope street
Paisleys Limited, 76-96 Jamaica st., and 2-12 Broomielaw
Rattray, Charles, & Co., Ltd. (wholesale), 14 Candleriggs
Reid & Todd, 6 and 8 Renfield st. and 212 Sauchiehall street

Rogerson & Co., 377 and 395 Dalmarnock rd.
Rogerson, John, & Son, 61 Little Brown st
Rogerson, Thos., 51 James street, Greenhead
Saratoga Trunk Manufacturing Co., Ltd., 6 S. Frederick st.; works, Campbell st., Govan
The Eastern Timber and Packing Case Co., Ltd., Bellgrove Saw Mills, 9 to 39 Bellfield st; tele., 455 and 456 Bridgeton
The Wollescote Galvanizing Co., Brierley Hill; sole agents, Jas. T. F. Breen & Co., 167 Holm st
Wall & Co. (now M'Donald & Co.), bag and material (repairs done), 33 Brunswick street
Wright, Joseph, 71 Union street

TRUSS AND BANDAGE MAKERS.

SEE BANDAGE & TRUSS MAKERS

TUBE CLEANERS.

Glasgow Patents Co., Ltd. (Stewart's mechanical tube cleaner and rotarder rotator), Kinning park

TUBE FITTINGS (CAST MALLEABLE) MANUFACTURERS.

Devlin, Thomas, Manufacturing Coy.; agent, Henry Lewis, 145 Gt. Hamilton st
Knowles, John, manufacturer of wrought iron tubes and fittings for gas, steam, water, &c., Wallsall st. works, Wednesbury; agents for all Scotland, T. R. Richards & Co., 41 Ann st., city
Le Bas, Edward & Co., 27 Oswald Regent st
Woeste, R., & Co. (Düsseldorf), wrought and malleable cast-iron tube fittings; Edward Lomer & Co., Ltd., sole agents, 110 Fenchurch st, London, E.C.

TUBE MACHINERY MAKERS.

Platt, Samuel, Ltd., Wednesbury; sole agents for Scotland, T. R. Richards & Co., 41 Ann st., city

TUBE MAKERS.

Arrol, Sir Wm., & Co., Ltd. (steel riveted), 85 Preston st, Bridgeton
Bain, W. B. & J., agents for Soc. An. d'Escaut et Meuse, Anzin, France, and Soc. An. des usines a tubes de la Meuse, Liege (weldless hot and cold drawn steel), 65 Waterloo st
Baird, Archibald, & Son, Ltd., Peacock cross, Hamilton
Barrowfield Ironworks, Ltd. (The) 100 Fordneuk st
Barwell, Charles J. W., copper and brass tubes; Scotch agents, Blackley, Young, & Co., 70 Wellington st
Birmingham Battery and Metal Co. Ltd. Sellyoak, Birmingham, brass and copper; Glasgow office, 47 Waterloo st
Blackley, Young & Co. brass and copper tubes, weldless steel tubes, and boiler tube ferrules, 70 Wellington street
Bolton, Thos. & Sons, Ltd.; agents, Wm. Clark & Co, 141 West George street
Booth, Jas. & Co. Ltd., Birmingham, brass and copper; agent, Peter Smith, 135 Wellington st
Braby, F. & Co., Ltd., Eclipse Works, Petershill rd
Bratt, L. G., & Co., Gothenburg (hot-rolled and cold-drawn steel tubes, &c.); sole agent for Scotland, W. A. Parker, 217 West George st; tel., 3420 Central
British (The) Mannesmann Tube Co., Ltd., Landore; sole agents, J. L. Carty & Co. 46 Gordon st.
British (The) Welding Co. Ltd. (manufacturers of steel pipes, cylinders, ships masts, buoys, &c.), Flemington, Motherwell
Brotherton Tube and Conduits Ltd., 40 West Campbell st
Broughton (The) Copper Co. (Ld.), Manchester (copper, brass, bronze, &c.); agent, Eric A. Mercer, 108, 110 Hydepark st
Campbell, T. B. & Sons, Ltd. (copper, brass, lead, tin, aluminium, &c.), 29 Wellington street
Carrick & Craig, 261 Argyle street
Chesterfield Tube Co., Ltd.; agents, Wm. Clark & Co., 141 West George street
Clyde (The) Rubber Works Co. Ltd. Renfrew; branch office, 125 Buchanan street
Cousland & Mackay (ventilating steel riveted), 118 and 120 Kent road
Crawford, James S. & Sons (copper and brass), 73 Dunlop st.
Deerness, Robert, 96 Renfield street
Devlin, Thomas, Manufacturing Coy.; agent, Henry Lewis, 145 Gt. Hamilton st
Dumbarton Weldless Tube Co., Ltd. (manufacturers of Weldless hot rolled tubes), Dumbuck Works, Dumbarton
Earle, Bourne & Co., Ltd., brass and copper and brass cased tube; agent, Wm. C. Weir, 72 Waterloo st
Everitt, Allen, & Sons, Limited, Birmingham; agents, Morris, Warden & Co., 68 Gordon st
Galloways Ltd., patent "Galloway" and all kinds of welded tubes, manholes, &c., 128 Hope st
Gewerkschaft, Deutscher Kaiser, Dinslaken; agents, Gillespie Bros. & Co., 50 Wellington st
Grice, Grice & Son, Ltd. (brass and copper); sole agents, Geo. J. Robson & Co. 130 W. Nile st
Henderson, Charles, & Co., Ltd., brass, copper, &c., 73 Robertson st
Henderson, John, & Son, Ltd. (for artesian tube wells), General Terminus, Paisley road toll.—See name Alphabetical section
Hudson, Edmunds & Co., Ltd., Birmingham (brass and copper tubes); agents, Alex. Brown & Co., 233 St. Vincent street
Inshaw, John (buyer and seller of all kinds of new and second-hand iron and steel tubes), 50 Wellington st; works, Easterhouse, near Glasgow
Le Bas, Edwd., & Co. 27 Oswald street
Leith, Cardle & Co., makers of Dudgeons & Thomson's tube expanders, tube cutters, and ferrule extractors, special expanders made to order, 19 Eaglesham street
Leslie & Hall, 134-136 Holm street
M'Corkindale, A. & Sons (tube holdfast makers), 182 Broomielaw
Macfarlane, Strang, & Co. (Ltd.) cast-iron pipes and tubes, Lochburn Iron Works, Maryhill
MacLellan, P. & W. Ltd. 129 Trongate
MacLeod, William, & Company, 62 Robertson st
Martin, P. M. (copper and brass tubes), 29 Waterloo st
Mint (The) Birmingham, Ltd., 115 Waterloo st
Mucklow Bros., Ltd., Blackheath, near Birmingham (W.I fittings); Robert Browning, 65 W. Regent st, agent
Muntz, P. H. & Co. Ltd. West Bromwich (copper and brass), agents, Alan & J. M'Culloch, 140 W. George st
Perfecta (The) Seamless Steel Tube Co. Ltd., makers of seamless steel tubes; agents, A. G. Kidston & Co., 93 West George st. and 148½ Fenchurch st., London, E.C.—*See Adv. in App.*

Phœnix, A. G. (Düsseldorf), gas, water, steam, and boiler tubes of every description, coils, spigot and socket pipes, flange tubes, super heater tubes, &c., &c.; Edward Lomer & Co., Ltd., sole agents, 110 Fenchurch street, London, E.C.

Press & Walzwerk, A. G., Reisholz, Dusseldorf; agents, Gillespie Bros. & Co., 50 Wellington st

Richards, T. R. & Co., agents, 41 Ann st., city

Russell John, & Co., Ltd., Alma Tube Works, Walsall; on Admiralty list, &c.; makers of lap-welded iron and steel tubes, coils, fittings, &c.; **cold drawn seamless steel tubes;** agents, Barclay, Mackay & Co., 13 Dixon st. Telegrams, "Brass, Glasgow"; telephone, Central 846

Shaw & M'Innes (cast iron) Firhill Iron Works, Glasgow; telegrams, "Ironworks, Glasgow"; tel. Nos., 8889 Central and 29 Kelvin

Stewart, A. M'P. (flexible metallic tubings for all purposes), 52 Oswald street; tele. No., 2535 Argyle

Stewart, John, & Co. (Glasgow), Ltd., 28-32 Oswald street

Stewarts and Lloyds, Ltd., British Tube Works, Coatbridge; office, 41 Oswald st

Stewarts and Lloyds, Ltd., Clyde Tube Works, Coatbridge; office, 41 Oswald st

Stewarts and Lloyds, Ltd., Calder Tube Works, Coatbridge; office, 41 Oswald st

Stewarts and Lloyds, Ltd., Imperial Tube Works, Airdrie; office, 41 Oswald street

Stewarts and Lloyds, Ltd., Phœnix Tube Works, Rutherglen; office, 41 Oswald st

Taylor, And. & Son (gas, water, and steam), 47 Oswald st

The Scottish Tube Co., Ltd., 34 Robertson street

The Steel Co. of Canada, Ltd.; agent, Wm. MacGregor, 93 Hope street

The Talbot-Stead Tube Co, Ltd. (solid drawn steel tubes, seamless steel cycle tube and tube for electrical conduit), Birchills, Walsall; sole agents for Scotland, Thos. R. Richards & Co., 41 Ann st, City

Thomson, Wm. & Co., patentees and sole makers, tube expanders, all kinds to instructions, cutters and ferrule extractors, pulley blocks &c. Smith st. Kinning park

Thyssen & Co., Mulheim A. D. Ruhr, Germany (lapwelded and weldless steel tubes, coils, steam superheaters tubular steel poles); agents, Gillespie & Co., 50 Wellington street

Tubes, Ltd., Birmingham (weldless steel and iron tubes); agents, A. & J. M'Culloch, 140 West George st

United (The) Flexible Metallic Tubing Co., Ltd., 322 Argyle street

Vivian, H. H. & Co., Ltd., Birmingham (copper and brass); agents, W. Christie & Co., 105 St. Vincent st

Vivian & Sons (copper and brass), London and Swansea; agents, John Black & Co. 105 W. George street

Weldless (The) Steel Tube Co. Ltd., Birmingham; sole agent, Neil MacVicar, 342 Argyle street

Wilkes, John, Sons, & Mapplebeck, Ltd., Birmingham (brass and copper tubes); agents, Henry Bros., Ltd., 34 Robertson street

Wilkes, J. Sons & Mapplebeck, Ltd. (brass and copper), Chas. Henderson & Co. agents, 73 Robertson st

Wilson, James, & Sons, Coatbridge Works, Coatbridge

Woodrow, Alex. 26 E. Miller st., Dennistoun

TUBE MAKERS—GERMAN SILVER.

Barker & Allen, Ltd., Spring Hill, and brass and copper sheet mills, Myddleton st., Birmingham (Tel. 342 and 458); also 2, 3 and 4 Caroline st. (Tel. 3559); and Surrey st., Sheffield (Tel. 1337)

TUBE BRUSH MAKERS.

Dempster, Moore & Co. Ltd., 49 Robertson st

Ferguson, John, & Sons, machine, foundry, and tube brushes of every description for home and export, 54 York street

MacLellan, P. & W. Ld. 129 Trongate

Murray, M'Vinnie & Co., Ltd., Mavisbank quay, s.s.

Paterson, Geo. B. 4 York street

Riddell, W., & Co., 636 Springfield rd., Bridgeton

Rowat, Alex. & Co. Ltd., 18 Watson st. (late 25 Candleriggs)—*See Advt. in Appendix*

Taylor & Miller, 61 Oswald street

TUBE STOPPER MANUFACTRS.

Murray, M'Vinnie & Co., Ltd. (for leaky marine boiler tubes), Mavisbank quay.—*See Advt*

TUBULAR BARROW.

M'Donald, D., & Son, Hamilton

TURBINE BLADING MAKERS.

Bolton, Thomas, & Son, Ltd.; agents, W. Clark & Co., 141 West George street

Brunton, W. N., & Son, Musselburgh; representative, Thos. Donaldson, 62 St. Vincent st

The Aston Chain and Hook Co., Ltd., Birmingham; agents, Alex. Brown & Co., 233 St. Vincent st

TURBINE MANUFACTRS.

Adamson, Daniel, & Co., engineering works, Dukinfield; sole agent, James C. Bunten, 90 Mitchell street

Bain, W. B. & J., "Oerlikon" turbo-generators, 65 Waterloo st

Belliss & Morcom, Ltd., Birmingham; agents, Morris, Warden & Co., 68 Gordon st

Denny & Co., Engine Works, Dumbarton

Landale, A., & Co., Axis Engineering Works, Milton st

Macdonald, Jno. & Co. (engineers), Bridge Turbine Works, Pollokshaws

MacLellan, P. & W. Ld. (merchants), 129 Trongate

Murray, M'Vinnie, & Co., Ltd. (turbine blowers), Mavisbank quay, s.s.

Richardsons, Westgarth & Co., Ltd. (steam), 19 St. Vincent pl

The Aston Chain and Hook Co., Ld., Birmingham (blading, &c.); agents, Alex. Brown & Co., 233 St. Vincent st

Turnbull, John, jun., & Sons, Canal Basin Foundry, Charlotte st., Dobbie's loan

Willans & Robinson, Ltd., 144 St. Vincent st

TURBINE OIL SPECIALISTS

Craig & Rose, Ltd. (contractors to British and foreign navies, and leading steamship Co.'s), 85 Cadogan street

TURKISH BATHS.

Kennedy, E. J. (with vibratory massage and electrical treatment), 19 Dundas st., City

TURNERS.

Albert Wood Turning Co., 97 Barrland st., Eglinton toll
Brown & Co. (wood), 73, 85 M'Alpine st
Carlaw, David, & Sons (iron), 11 Finnieston st.; telephone Nos., P.O. 1262; Nat., 363 Argyle
Carlaw, Walter (wood), 7 St. Peter's lane
Craig, John, & Sons (wood), 94 Paterson st., s.s
Crawford, P. & A. (wood), Thistle Works, Paisley
Crockhart, Robert (wood), 1070 Argyle st
Devlyn, R. & M. (ivory), 165-167 West Nile street
Gibson, Wm. & Co. wood and iron, Silvan Works, 187 Broad st., Mile-end; warehouse, 106 and 108 Trongate
Hamilton, T. & J. (wood), 42 Tobago street
Johnston, D. & Sons (wood), 25A St. Andrew's square
Laing, Jas. (wood), 325 Bath lane, off Elmbank st
Lawrie, R. G. (ivory and wood), 60 Renfield street and 17 North Wallace st
M'Kenzie & Co. (wood), 15 Houston place, s.s
M'Naughton, Neil (wood), 38 Thistle st. s.s.
M'Nicol, John, & Son (wood), 202, 204 Rutherglen road
M'Phun, J. P. & Co. (wood), Greenhead Sawmills, Mill st. Bridgeton
Manson, A. & Sons (wood) 43 to 51 Millroad st
Ross, Chas. & Sons (wood), 9 & 11 Chatham pl, off Cathedral st
Russell, Wm. (wood), 163 Græme street
Strachan, J. H. & Son (wood), 164 West Graham st
Stratford & Wark (wood), 48 New wynd, off Trongate
Taylor, T. (bowling green bowl), 6 Richmond st
Thomson, Wm., & Bros., Ltd., importers of spools, brushwood and all kinds of turned wood, 10 Margaret st., off Eglinton st
Torrance, J. Watt, & Co. (contractors to H.M. Government), Muirhouse Saw Mills, Glasgow; Eastern Sawmills, Grangemouth and Trinity Wharf Saw Mills, Woolwich; office, Maxwell road, Glasgow

TURNING LATHE MANUFACTURERS.

Churchill, Chas. & Co. Ltd., 48-50 Robertson st
Cunningham & Turnbull, second-hand screw cutting, &c. (treadle and power), 466 Argyle st.
Dempster, Moore & Co., Ltd. 49 Robertson st
Loudon Bros., Ltd., 39 W. Campbell st. Glasgow, and Clyde Engineering Works, Johnstone
MacLellan, P. & W., Ltd., 129 Trongate
Mathieson, Alex. & Sons (Ltd.), 9-13 East Campbell st
Neil & Richmond, 195 Howard st
Parkinson, J. & Son, 48 Oswald st
Smith & Christie, 115-127 James st. Bridgeton

TWEED (Scotch) MANUFACTURERS.

Eadie, Ireland & Co., 82 Mitchell street
Ferguson, Alex. G. 93 Hope st
Gowans, Wm., & Co., 111 Union st
Key, Thomas (shrinker, finisher, and rainproofer), Springfield rd., Shettleston
Paterson, George, & Co. (real Harris agency), 218 Ingram st
Russell, Macfarlane & Co. Ltd, 42 Virginia street

TWINE MAKERS.

SEE ALSO ROPE AND TWINE MAKERS.

Acme Rope and Twine Warehouse, 58 Howard st; tele. 5678 Centra,
Boase (The) Spinning Co. Ltd. 12 Waterloo lane
Fullerton & Co., 8 Princes sq. 48 Buchanan street
Lewis, W. & R. (cottons, hemps, and Italians), 116 and 118 Broomielaw; Tels., 854 Argyle, and 5854 Central
M'Coard, Wm., & Son (cotton twines), Whitevale Cotton Mills, E. Nelson st.; tel. No., 2559
MacLennan, John & Co. (cotton and jute twines, coloured mercerised cords, calendar cords, &c.), 166 Ingram st
Ogilvy, James, & Co., 74 York st
Port-Glasgow & Newark Sailcloth Co. Port-Glasgow; agents, Mungo Gray & Co. 94 Hope st
Port-Glasgow and Newark Sailcloth Co. Port-Glasgow
Robertson, George, 70 Gt. Clyde st
Robertson, W. M. & Co. ("Red Star," "Red Ticket" and "Blue Ticket" brands), 70 Great Clyde st
Sandeman, Frank Stewart, & Sons; agent, Robt. C. Corbett, 98 Broomielaw; tel. No., 1783 Central
Tait, Wm., & Co., Ltd., 91-161 Fordneuk st
The Edinburgh Roperie & Sailcloth Co., Ltd., 45 Clyde pl, s.s
Tindal, Hamilton, & Co, 5, 7 Nicholson st., s.s.
Waites, Sons & Atkinson, W., Ltd., 93 Hope st

TWIST DRILL MAKERS.

M'Gregor Swinburne, Ltd. (sole makers of Conacher's Patent Non-Slip Twist Drills), 89 James street, Bridgeton

TWISTERS.

Scott, Jno. (yarn), Campbellfield st. and Arthurlie Mill, Barrhead

TYPE-FOUNDERS.

Glasgow Letter Foundry (and printers' furnisher); John Macgregor, prop. 39 Stockwell st
Wesselhoeft, Frederic, 161 Howard street

TYPEWRITER COPYING OFFICE.

Allpress, Theodore S., 77 Kilmarnock road
Arthur, F. W., Ltd., 168A St. Vincent st; tel. 886 Central
Bar-Lock Typewriter Co. 56 Bath street
Bertram & Miller, Western Typewriting and Shorthand Office, 113 W. Regent street and 123 Wellington street (ground floor); telephone, 2107 Douglas
Campbell & Watson (Misses), 58 West Regent st
Dick, A. W., & Co., 126 Hope st
Douglas & Douglas, 113 Union st
Duncan & Co., 185 Hope st
Economic (The) Typewriting Co., 11 Bothwell street
Gardiner, David, & Co. Ltd. 122 Wellington st.; tele. 954 Central
Hollier, Miss Elsie M. (proprietor), "The Wee Printery" maker of artistic "form letters" in perfect likeness to typewriting, efficient copying work, &c., 17 Blythswood sq.; tel. No., 5747 Central
Humphreys, M. & J., 68 Gordon st
Lorimer, Wm., Ltd., 73 St. Vincent street
M'Lellan, M. & S., 101 St. Vincent st, also at 233 Hope st
Sproll's Business College, 354 Duke st; tel., 3063 Bridgeton
The "Blick" Typewriter Co., Ltd., 105 Hope st

The Modern Office Equipment Co. Ltd., 8 Waterloo st

The Underwood Typewriter Co., Ltd, 148 Queen st

The Yost Typewriter Co., Ltd., 127 Hope street; tel. Nos., 515 Argyle and 4515 Central

"Wee Printery" (The) makers of artistic "form letters" in perfect likeness to typewriting, efficient copying work, &c. (Miss Hollier, proprietor), 17 Blythswood sq.; tel. No. 5747 Central

Young, A. W., F.I.P.S. (honours), F.Inc.S.T., Young's Commercial College, 342 Argyle st

TYPEWRITERS.

Arthur, F. W., Ltd, 168A St. Vincent st; Tel. No., 886 Central

Bertram & Miller, Western Typewriting & Shorthand Office, 113 W. Regent st. & 123 Wellington street, ground floor; telephone, 2107 Douglas

Bijou & Ideal; agents, M. & S. M'Lellan, 233 Hope street

Bijou Portable Typewriter; agents, Duncan & Co., The Typewriter Stores, 185 Hope st; tel. No., Douglas 3660

Blick Typewriter, W. V. Graham, agent, 95 Bath st

Campbell & Watson, Misses, 58 West Regent st

City (The) Typewriting Office, Misses M. & M. Glen, 146A W. Regent street; Nat. telephone 197 Douglas

Crichton, David, & Co., 20 Stevenson drive, Shawlands

Douglas & Douglas (rebuilt), 113 Union st

Duncan & Co., 185 Hope st

Economic (The) Typewriting Co., 11 Bothwell street

Elliott-Fisher Company, 151 Hope street

Empire (The) Typewriter Co., Ltd., 87 West George street

Farquharson Bros., Ltd., typewriting and duplicating office, 191 Hope st

Gibson, Robert, & Sons (Glasgow), Ltd. (second-hand and re-built), 45 Queen street

Glasgow (The) Typewriting Office; Misses J. & M. Nesbitt, 173 St. Vincent st

Glen, Misses M. & M., 146A West Regent street

Harkness, Miss Hannah H., 42 Carnarvon street

Humphreys, M. & J., 68 Gordon st

Imperial Typewriter Co., Ltd., 50 Wellington street

M'Clew, E. & H., 101 St. Vincent street

M'Lellan, M. & S., 233 Hope st

Nesbitt, Misses J. & M. 173 St. Vincent st

Oliver Typewriter Co., Ltd., 161 Hope st

Remington Typewriter Co., Ltd.; R. H. Hocking, general manager, 159 Queen street

Robertson, John F., C. T. P., F.Inc.S.T., Robertson's Business College, 23 Carlton place

Royal Typewriters, 180B Hope street

Smith, L. C. & Bros. Typewriter; agents, E. & E. Rowan, 53 West Nile st

Smith Premier Typewriter Co., Ltd., 44 St. Vincent pl. (corner of Buchanan st); teleph. No. 7229 Central

Swift Typewriter; sole Glasgow agents, Duncan & Co., The Typewriter Stores, 185 Hope st; tel. No., Douglas 3660

The "Blick" Typewriter Co., Ltd., 105 Hope st.; tel. 5108 Central

The "Continental" Typewriter, 168A St. Vincent st

The Hammond Typewriter Co., 126 Hope street

The Modern Office Equipment Co. Ltd. (dealers in all makes of typewriters), 8 Waterloo street

The Monarch Typewriter Co., Ltd., 155 Hope street

The Typewriter Repair Co. (rebuilt and second-hand, all makes supplied), 47 Oswald st

"Typo" Co. (The), 75 Buchanan street

Underwood Typewriter Co., Ltd, 148 Queen street

Whiteley's Business College, 27 Jamaica st

Williams Typewriter Co., 168A St. Vincent st.; Central tel., No. 886

TYPEWRITER MANFRS.

Arthur, F. W., Ltd., 168A St Vincent street; tel. No. 886 Central

Bar-Lock Typewriter Co., 56 Bath street

Blickensderfer Typewriter, 95 Bath street

Continental Typewriter Co., Ltd., 168A St. Vincent st.; tel. No. 886 Central

Densmore Typewriter Repairing Depot, 8 Waterloo st

Elliott-Fisher Company, 151 Hope street

Empire Typewriter Co. Ltd. 87 W George st

Fay-Sholes Typewriter Repairing Depot, 8 Waterloo street

Oliver Typewriter Co., Ltd., 161 Hope st

Remington Typewriter Co., Ltd.; R. H. Hocking, general manager, 159 Queen st

Ross & Co., agents for Victor, typewriter manufacturer, 146 West Nile st

Salter Typewriter Co., 34 Robertson st

Smith, L. C., & Bros. Typewriter; agents, E. & E. Rowan, 53 West Nile st

Smith Premier Typewriter Co., Ltd, 44 St. Vincent place (corner of Buchanan st.), telephone No. 7229 Central

The "Blick" Typewriter Co., Ltd., 105 Hope st

The Hammond Typewriter Co., 126 Hope street

The "Ideal & Bijou" Typewriters Agency, 233 Hope st

The Monarch Typewriter Co., Ltd., 155 Hope street

Williams Typewriter Co., 168A St. Vincent street; Central tel. No. 886

Yost (The) Typewriter Co., Ltd., 127 Hope st.; telephones, Nat. 515 Argyle and 4515 Central

TYPEWRITER SUPPLY MANUFACTURERS.

Arthur, F. W., Ltd., 168A St. Vincent st.; tel. 886 Central

Bar-lock Typewriter Co., Ltd., 56 Bath street

Blick Typewriter Co., 95 Bath street

Douglas, G. A. H., & Co., 172 Hope street

Elliott-Fisher Company, 151 Hope street

Empire Typewriter Co. Ltd., supplies for all typewriters, 87 W. George st; telephone No., 7695 Central

Farquharson Brothsrs, Ltd., 191 Hope st

Fraser, Asher & Co., show-rooms, 12 George sq

Gardiner, David, & Co. Ltd., sole agents in Scotland for the famous F. S. Webster "Star" brand typewriter ribbons and "Multi-kopy" carbons, 122 Wellington street; tele. 954 Central

Hall, R J., & Co, 62 W. Nile street

Humphreys, M. & J., 68 Gordon street

Laidlaw, W. P. & Son, agents for Underwood's, Stephen's & Webster's ribbons, carbons, &c., for all machines, typewriter sundries and duplicator supplies, 92 St. Vincent st

M'Lellan, M. & S., 233 Hope street

Oliver Typewriter Co., Ltd., 161 Hope street

Remington Typewriter Co., Ltd.; R. H. Hocking, general manager, 159 Queen st

Ross & Co., 146 West Nile st

Rowan, E. & E., 53 W. Nile st

Smith Premier Typewriter Co., Ltd. (manufacturers of typewriters, fine linen papers, and highest grade typewriter supplies; typewriter copying of every description executed with secrecy and despath), 44 St. Vincent place (corner Buchanan st.); tele. No., 7229 Central

The Hammond Typewriter Co., 126 Hope street

The Monarch Typewriter Co., Ltd., 155 Hope st

The Modern Office Equipment Co. Ltd, 8 Waterloo street

The Typewriter Exchange Co., 16 Bothwell st

The Typewriter Repair Co., 47 Oswald street

The Yost Typewriter Co., Ltd., 127 Hope street; telephone Nos., Nat. 515 Argyle; 4515 Central

Underwood Typewriter Co., Ltd., 148 Queen street

TYPEWRITING MACHINE REPAIRERS.

Arthur, F. W., Ltd., 168A St. Vincent street

Bar-Lock Typewriter Co., 56 Bath street

Douglas & Douglas, 113 Union street

Dracup, A., 151 Hill st., Garnethill

Duncan & Co. sell and repair all makes of typewriters, 185 Hope st

Empire Typewriter Co. Ltd. (all makes of machines repaired), 87 West George st

Gardiner, David, & Co., Ltd., make a speciality of repairing and rebuilding all makes of typewriters and duplicators, 122 Wellington st.; tel., 954 Central

M'Lellan, M. & S., 233 Hope st

Smith Premier Typewriter Co., Ltd., 44 St. Vincent pl.; telephone No., 7229 Central

The Modern Office Equipment Co. Ltd, 8 Waterloo street

The Typewriter Repair Co., 47 Oswald street

The Yost Typewriter Co., Ltd, 127 Hope street

TYRE MANUFACTURERS (India-Rubber).

Bates, W. & A., Ltd., 10 Bridge st

Bullturn Ltd., Bishopbriggs

Caledonia Tyre & Rubber Co., Ltd., 165 Bothwell st

Campbell, Achnach & Co. (india-rubber), Thistle Rubber Mills, 110-112 Commerce st. s.s.

Clark & Co., 100 and 106 Pitt st

Clyde (The) Rubber Works Co., Ltd., Renfrew; branch office, 125 Buchanan street

Continental Tyre and Rubber Co. (Great Britain), Ltd. 71 Mitchell st; tel. Nos., Central 1302 and 1303; telegrams, "Popular"

Dunlop Rubber Co. Ltd. (of Manor Mills), Aston, Birmingham (solid rubber), 63 Bath st. and 60 No. Wallace st.; telephone, Douglas 3110, 3111, and 3112; telegs., "Pneumatic" (Bath st.), "Inflater" (North Wallace st.)

Englebert Tyres, Ltd., 102-108 North st

Goodrich, Tho. B. F. Co., Ltd., 20A, 22 Renfrew st

Goudie, James T., & Co. (cycle, motor, cab, and carriage), 49 Queen street

Hutchinson Etablissements, 60, 62 West Regent street

Macintosh, Chas. & Co. Ltd. (india-rubber), 5 Royal Exchange square

MacLellan, Geo., & Co., Glasgow Rubber Works, Maryhill; warehouse, 50 Wellington street

Michelin Tyre Co., Ltd., 139-140 West Nile street

Mitchell, Robt., & Son (india-rubber), Shaftesbury street, Cranstonhill

Moseley, David, & Sons, Ltd. (india-rubber), 126 Ingram street

Newton, J. W. & Co., Ltd. (solid rubber), works, London; agents, Wallace, Wilkie & Newton, 196 St. Vincent st

Silvertown India-Rubber Co., 2 Royal Exchange sq

Sirdar Rubber Co., Ltd. (solid carriage and motor tyres, pneumatic cycle and motor tyres), 54 Sauchiehall st

Spencer, George, Moulton & Co., Ltd., 65, 67 Bothwell st

Stelastic Tyres (Scotland), Ltd., 61 Bath st

Stevenson, S., & Co., 59 Logan street s.s.

The Dunlop Rubber Co., Limited, (india-rubber), 63 Bath st. and 60 North Wallace street

The Kempshall Tyre Co. of Europe, Ltd. (motor and cycle), 27 Jamaica st

The Midland Rubber Co., Ltd., 451 Eglinton st

The Peter Union Tyre Co., Ltd. (solid rubber), London; agents in Scotland, Clarkson & Co., Strathclyde Works, Davidson st., Dalmarnock

The Shrewbury and Challiner Tyre Co., Ltd., Ardwick Green, Manchester; Giant and World tyres fitted by Wm. Law & Sons, 940 South street, Scotstoun; tel. No. 1609 Western

UMBRELLA AND PARASOL MANUFACTURERS.

SEE ALSO STICK MAKERS AND MOUNTERS.

Baird, J. & L. (wholesale), 9 Cochrane street

Berry, T. & Co. (wholesale), 34 Argyle st

Burton, Henry, & Co. 111 Buchanan street

Craig, R., 281 Cumberland street, s.s.

Dido Umbrella Company (George M'Culloch, proprietor), 212 and 260 Argyle st. (Central station) and 77 Sauchiehall st

Drooko Limited (Joseph Wright, managing director); Glasgow warehouses, 48 Argyle arcade, 106 Argyle street, 71 Union street, 6 Jamaica street. Umbrella makers to the Queen, members of the Royal Family, and all the notables. Sole manufacturers of the Royal Drooko Umbrellas (registered). Umbrellas suitable for presentation from 10/6 upwards. Umbrellas re-covered

and repaired on shortest notice. Chief office and factory, 6 Jamaica st.; telephone No., 1954 Central
Dunbar, M. & G., 141 New City road
Duncan, James, 164 James street, Bridgeton
Duncan, James, 254 Cathedral st
Easton, R., 105 New City rd
Findlater, M. 476 Dumbarton rd., Partick
Gilmour, T. D. 21 Bridge st
Glen, John, & Co. (wholesale), 159-167 Ingram street
Grant, Barnett & Co., Ltd., 52 St. Enoch square
Hill, R. Wylie & Co., Ltd., 20 Buchanan street
Hislop, Wm., Ltd., 98 Dunlop st
Hunter, Barr, & Co. Ld. wholesale, 57 Queen st
Kyle, Park & Co., 99 Glassford st
M'Intosh & Ferguson 27 Jamaica st
M'Kenzie, Alex. 340 Duke st
Mackenzie & Mackenzie, 89 St. Vincent st
Macpherson & Reid, 5 Union st
Miller, J. & Co. (wholesale and export), 146 and 150 Ingram st
Mitchell, Alexander, 280 Byres rd
Muir, Young & Martin, 24 Queen street
Murray, A., & Co. (wholesale), 74 Miller st
Neish, M. & A., 317 New City rd
Pollock, Robt., 471 Paisley rd
Preston, Geo., & Co., 54 Union street
Reid & Todd, 6 and 8 Renfield st. and 212 Sauchiehall st
Richardson, James Henry, 154 Dalmarnock road
Ross, Alex., 85 Renfield street
Ross, Alex., & Co., 128 Ingram st
Tomkins, G. H., & Sons, 78 Bedford street
White, Misses E. & G., 166 North street
Wilkie, Andrew, 484 Victoria road
Wishart, Robt. 9 Kilmarnock rd
Young, Jas., & Sons, 90 Mitchell st

UNDERCLOTHING MANUFACTURERS.

Baird, J. & L., 9 Cochrane st.
Bell, Robert, & Co., 5 Walls street
Bernstein & Simon, 76 Saltmarket
Black & Co. 73 Virginia st
Brown, D., 451 Garscube road
Campbell & Fulton (ladies'), 11 Dunlop st
Carson, M. L., 251 Kilmarnock road
Clouston & Co. 127 Stockwell st
Connal & Bannatyne, 341 Argyle street
Cosh, J. & A., 308 Duke st
Cowan, J. L., & Co. (to the wholesale trade), Sun Works, 250 Kennedy st., Townhead
Currie, J. 383 Victoria rd
Donaldson Bros., 139 Trongate
Donnachie, R., 68 Glassford st
Dunnochie, F. & R., 14 King st., city
Finlay & Yule, 10 and 16 King st., city, and 105 Trongate
Fletcher, A. & Co. (ladies), 54 Union st
Gayne, Mrs., 139 Gallowgate
Gibson, Robert, & Co. (ladies'), "The Holyrood," 74 Miller st
Glen, John, & Co. (wholesale), 159-167 Ingram st
Gray & Bleloch, "The Balmoral," 166 Ingram street
Harrington, J. P. Ltd. (ladies' and children's), 3A Hanover st
Harris & Dietrichsen (ladies'), 5 Wellington street
Jack, Thos., & Co. (ladies'), 85 Mitchell st
Jardine & Campbell, 110-120 Cowcaddens st
Macdonald, A. B., & Co., 59 Bell street
Macfarlane, James, & Co., 114 Candleriggs
M'Glashan, John, 114 Candleriggs
M'Kinnon, C. & Co., 68 Parnie st
M'Intosh & Ferguson, 27 Jamaica street
M'Kay, C. A., 73 Dunlop st
M'Michael, A. B., 87 Gallowgate
Moffat, E. Ltd., baby linen and children's underclothing, 57 Argyll arcade
Munro & Co., 123 Argyle st
Neilson, Walter, & Co., 82 Gallowgate
Rattray, Charles, & Co., Ltd. (ladies'), 14 Candleriggs
Riddell, Jas. F. (ladies'), 59 Bell st., city
Stapley & Smith, 14 Mitchell lane
Stevenson & Co. (children's), 37 Queen st
Sturrock, J. & W. & Co., 5 Union street
Tillie & Henderson, Ltd. (ladies'), 39 Miller st
Vickery E. & Co., 27 Saltmarket
Watson & Co., 37 Virginia st
Weir, James B., 87 Gallowgate

UPHOLSTERERS.

SEE ALSO CABINETMAKERS AND UPHOLSTERERS.

Aiken, C. Lyons, 48 Cromwell st
Aitken & Reid, 915 Dumbarton rd. Whiteinch
Allan, Wm. W., & Co. (manufacturing), 78 Kyle st
Archer, Saml. & Co., 55 Duke street
Arkley, John, 38 Abbotsford place
Barnet & Co., Ltd. (warehousemen), 55 and 57 Oswald st
Barnet, John (warehouseman), 181 West George st
Bell & Mills, 110 Elmbank st
Bow's Emporium, Ltd., 61 to 71 High street, city
Boyd, John, & Sons, 4 Norfolk street, s.s.
Brown & Beveridge, 219 Sauchiehall street
Brown, Jas. & Son, patent rocking, folding, and adjustable chairs, &c., wholesale and export; works, Newfield Steam Chair Factory, Dalmarnock, E.; city showrooms, 83 Jamaica street, and at London, Manchester, Leeds, Birmingham, Bristol, and Dublin; tele. Nos., works, 2803 Bridgeton; city showrooms, 7358 Central; telegraphic address, "Newfield, Glasgow"
Bryce, M. & Son, 122 to 126 Sauchiehall st.; workshop and store, 137 Sauchiehall st
Campbell, Barr & Peddie, 99 Maxwell st
Campbell, Cameron, & Co. (warehousemen), 195 Argyle st
Cochran, Alex. & Co. 97 St. George's rd
Colquhoun, Andrew B., & Co. (wholesale and export only), 358 Broad st, Mile-end
Colquhoun, John, 914 Sauchiehall street
Copland & Lye, 165, 167 Sauchiehall street
Craig, James, & Co. 498 Sauchiehall st.
Crawford & Craig, 218 Holm st
Cree, A. & Co. Kelvindale lane
Crow & Adams, 549 Sauchiehall street
Cumming & Smith, Ltd. (successors, Morton & Hume), Couper pl., off North Wallace st
Cunningham, R. & Co. 617 Pollokshaws road
Currie, Hugh T. & Co., 53 Elliot street, Hillhead
Edgar, J. S., 56 Forth st., Pollokshields
Elder, Cameron & Co. 50 Wellington street
Findlay, Jas., & Sons, 8 Otago st. Hillhead
Forsyth, James, Alexandra rd, Lenzie
Frame, Jas., 97 S. Woodside rd
Fraser, Sons & Co., Ltd., 10-12 Buchanan street and 116-120 Argyle street
Gardner, A. & Son, 36 Jamaica street

Gemmell's Stores, 216 Parliamentary road
Gibb, Henry, 23 Barrington drive
Glen, John, & Coy. (wholesale), 159-167 and 207 Ingram st
Glendinning, William, 116 Park road
Grant, Thos. M., 106 Renfrew st
Greenfield, Jas. A., 960 Dumbarton rd., Whiteinch
Guthrie, J. & W. and Andrew Wells, Ltd. 237 W. George st
Hamilton, John K., 9 Dalhousie lane
Harvie, M. & M. 446 Crown st
Hay, James, 140 Sandyhill st., Shettleston
Hepburn, P. 27 Otago st. Hillhead
Hill, R. Wylie, & Co., Ltd., 20 Buchanan st
Hogarth, David, 149 Elderslie st
Houston, James, 461 Gallowgate
Hunter, A. & J., 186 Kenmure st
Hunter, George, 23 Wilson st., city
Hurwich, B., & Co., 72 Henrietta street
Jebb, Alex. & Sons, Ltd., 349 and 351 Argyle street
Kennedy, A. & Co., 404 Byres rd
Kennedy, Thos., 384 New City road
Laird, Geo., & Son, Ltd., 10 Ann street, Bridgeton
Laird, Jas., & Son, 439 Great Western rd
Laird, John, & Son, 1113 Argyle street
Lamberton, H. & Co. 136 Bath st
Leon & Co., 41 to 49 Surrey st
M'Allister, Wm., 118 Elderslie st
M'Callum, D., & Sons, 20-24 Otago street
M'Culloch, P., & Son, Barrowfield Cabinet Works, 26 French street, Bridgeton
M'Donald, A., & Sons (wholesale), 50 Renfrew street
M'Donald, D. 31 Gibson street, Hillhead
M'Donald, James, 35 Willowbank crescent
M'Gaw, J. & H. C., 132 Byres rd
M'Geachy, Jas., & Son, 20 Stockwell st. and 69 High st, Paisley
M'Graw, William, jr., 74 Campbellfield street
M'Gregor, J. & Sons, Porterfield, Renfrew
M'Iver, James, 8 Buchanan st
M'Ivor, James, 19 Main st., Coatbridge
M'Kay, A., & Co. 23 Bothwell st
Mackay, John, 374 Gt. Western rd
MacKenzie, J. R., & Co., 54 John Knox street
Mackie, Thos., & Co., 174 Albert rd., Pollokshields
M'Manus & Co., 77 Byres road, Partick
M'Turk, Alex., & Son, Stewart st, Dalmuir
Martin, J. & D. 226 Battlefield rd
Mason & Co., 128-132 George st
Miller, M'Kenzie & Co. 24 Berkeley terrace
Miller, Wm. 27 Kelvin street
Miller, Mrs. M., 133 Main street, Bridgeton
Milne, Charles, & Co. 151 St. Vincent lane
Montgomery Bros. & M'Lennan, Ltd., 48 Avenue st., Bridgeton
Moore, Taggart & Co. 34-54 Trongate
Morton & Hume, Couper place, off North Wallace st
Neil, Wm., & Sons, 147 Main st., Uddingston
Neilson, Shaw & Macgregor, 44 and 54 Buchanan st
Neville & Co., 97 Norfolk street
Ninian, Robert, & Son, 13 Cumberland st, Calton
Noble, Thos. & Co. (warehousemen), 2 Springfield court
Ogg Bros. Paisley road toll
Park, David, 223 Allison street
Park, J. F., & Co., 228 Reid st., Bridgeton
Patersons (Glasgow), Ltd. (late Paterson, B. & Son), 79 Howard st., and 77 Maxwell st
Pettigrew & Stephens, Ltd., 171 to 193 Sauchiehall st
Ramage, William, 56 Cromwell st
Reid, John, & Sons, Thistle Cabinet Works, 12-42 Douglas st, Partick
Reid, John, & Son, 89 Buchanan st. also at 9 George st. Edinburgh
Reid, Wm. J., 90 London rd
Reynolds, M'Culloch & Boyle. 581 Sauchiehall st.
Robertson, A. & W., 39 to 45 Cumberland lane
Robinson, S., & Co., 17 Ward st
Roche, William C., 668 Eglinton st
Rowan & Boden, Ltd., 15 West Regent st
Royal Glasgow Asylum for the Blind, 100 Castle st
Rubin & Co., 80 Nicholson st
Sadler, Andw., 347 Byres rd
Scott, David, 382 Springburn road
Shedden, Matthew B., 12 Dixon avenue
Ship Chandlery and Sailwork Co. 18 Finnieston lane
Simpsons, Muir, Ltd., 309-313 Sauchiehall street
Simpson, R. & Sons, Ltd, Jamaica street corner
Sinclair, Arch. & Sons, 10 Mitchell lane
Smart, A. & Co. 215 St. Andrew's road
Smart, Cameron, 73 Dunlop st
Smith, Edward, 95 Montrose st
Smith, Francis, 137A St. Vincent st
Speed, David, & Co. 36 Gibson st. Hillhead
Stevenson & Robertson, Cockburn buildings, 141 Bath st.; tel. No., 239 Y 4 Douglas
Stewart, Arch. & Co. 42 to 48 Union street
Stewart, A. & W., 30 and 34 Bell street, city
Strump, B. & E. 42 St. George's rd
Stuart & Stuart (of Glasgow), Ltd., 65-91 St. George's road
Taylor, David, 12 No. Oswald st
Tevendale, Wm. 48 and 52 Main street, Maryhill
The Calton Cabinet Works, Ltd., 48 Tobago st
Thomson, Andrew, & Sons, 50 Crawford st., s.s.
Thomson, Forbes, 148-172 Sword street
Thomson, Thomas, 9 Kensington terrace, Ibrox
Todd, Jas., 327 Byres rd
Walker, John, & Sons (Glasgow), Ltd., 807 London rd
Walker, Robert, & Co., 27 Savoy st., Bridgeton
Wallace, James, 238 Gt. Western road
Wands, Thos., 940 Crow road, Temple
Weir & Hamilton, 9 Grafton st
Wilson & Co. 102½ North st
Wilson & M'Caig, Anderston cross, 550 Argyle st
Wolfson, S. (wholesale), 157 Trongate
Wylie & Lochhead (Ltd.), 45 Buchanan st

UPHOLSTERERS' FURNISHERS.

Anderson, D., & Co., 12 Cadogan street
Barnet & Co., Ltd., 55, 57 Oswald street
Birrell, Geo. (silks and tapestries), 48 London st
Bridge of Weir Leather Co. (antique hides and artistic leathers for upholstery), Clydesdale Works, Bridge-of-Weir
Brooke, George, 20 Union st
Campbell, Barr & Peddie, 99 Maxwell street
Campbell, Cameron & Co., 195 Argyle street
Fraser, J. & Sons Ld. (curled hair and hair seating), 247 Govan street s.s.
George & Co. (moroccos, roans, enamelled and antique hides), 93 Hope st
James, Robert, 47 Oswald street, city

Linn, Wm., & Son, 22 Jamaica street
Lister & Co., Ltd. (Manningham Mills, Bradford); 57 Oswald street
MacBean, James (late Robert Eadie), 35 Mitchell street
M Crae, R. & J., Limited (curled hair), 13 Queen st
Noble, Thos. & Co. 2 Springfield court
Stevenson, John, 50 Wellington st
Wylie & Lochhead, Ltd. 45 Buchanan street

VACUUM CLEANERS.

Brook, J. & Co., 45 Rottenrow
Iverybody's Vacuum Cleaner Co., 57 Hope st
MacLellan, A., & Co., 63 Waterloo st
Nord & Co., 14 Lochleven road, Langside
Rex Import Co. (sole distributors for the British Isles for the Rex hand vacuum cleaners), 128 Sauchiehall st
The "Dotz" Vacuum Sweeper, Geo. D. Gibson & Co., Ltd., 120 Wellington street
The Dustaw Vacuum Cleaner Co. Ltd. (Birmingham); agent, Daniel Carmichael, 62 Robertson street
The Lightning Vacuum Cleaner Co., 65 West Regent st
The Scottish Vacuum Cleaner Co., Ltd., 111 Bothwell st
The Sunbeam Vacuum Washer Co., 62 Buchanan st
Vacuum Washers, Ltd. (makers of the Swift vacuum clothes washer), 158 Sauchiehall st
Wylie & Lochhead, Ltd., 45 Buchanan st

VALETING.

Gleniffer Express Valeting (cleaners, pressers, and repairers of wearing apparel), Causeyside street, Paisley

VALUATORS.

Those marked * are members of the Surveyors' Institution, incorporated by Royal Charter, 12 Great George Street, Westminster, and those marked † are Fellows of the Faculty of Surveyors of Scotland.

*Adam, Thomas, F.S.I., 27 Union street
Allan, Norman G. (property), 578 Cathcart rd
*Alston, A., 404 Byres road
†Anderson, Archd., F.F.S., 95 Bath street
Anderson, Robt. F.S.I. (property), 95 Bath street
Anderson, Wm. (property), 49 Bellfield st
Anthony & Grieve, 115 Renfield st
Armour, J. W. (property), 96 Renfield st
Arthur, David, 195 Buchanan street
Babtie, Shaw & Morton, M.M.Inst. C.E., 17 Blythswood square
Baird, James, & Co. 68 West Regent st
Baird, John, & James Thomson, I.A. (property), 88 Bath st
Barbour, Hugh, & Co., 132 Trongate
Barclay, Andrew, & Co. (machinery and plant of every kind), 122 Wellington st
*Barr, Jas. F.S.I., F.F.S., 221 West George street
†*Baxter, John, F.F.S., F.S.I., 243 St. Vincent st
*Bell, Geo., F.R.I.B.A., F.S.I. (property), 212 St. Vincent st
Bennett, J. Gilchrist, C.E., 8 Crown mansions, Partickhill, and 12 High st., Paisley
Bennie, William, & Sons (plant and machinery), 85 James st., Bridgeton cross
Biggar, John M. (property), 180 West George st
*Binnie, Thos., & Son, F.S.I. (property), 207 Hope street
Black, David J., 176 Main st, Cambuslang
Black, John A., 21 Sandyford place
Blair, Campbell & M'Lean (distillery and brewery), Woodville street, Govan
Bowman, J. A., 9 Watson st
Brand, James, 103 Bath st
Brown, A. Kirkwood, & Sons (property), 180 West George st
Brown, Alex., & Sons, 102 Burnside street
Brownrigg, James A. (at Nicol & Halliday's), 31 Argyle st
Bruce, W., Redpath & Miller, 103 West Regent street
Bryden, Andrew F., I.A., Licentiate R.I.B.A. (property), 147 Bath st
†*Bryden, Chas. J., F.F.S., F.S.I. (property), 167 St. Vincent st
Bryden, R. A., & Robertson, I.A. (property), 147 Bath street
Buchanan, John (of Robt. M'Tear & Co.'s), 6 North Court, St. Vincent place
Cairns, A. A. 112 Bath st
Cairns, James (property), 116 Hope street
Cameron, Jas., F.F.S. (property), 104 West George street
Cameron, J. W. (of the late firm of N. & J. W. Cameron), Sun Buildings, 121 West George st. and 23 King st. Pollokshaws
Cameron, Nicol & Son, 140 West George street and 109 King st., Pollokshaws
Campbell, Hugh H., 137 Main street, Cambuslang
†Carruthers, R., & C. J. Bryden, F.F.S. (property) 167 St. Vincent street
Carruthers, Robert (property), 167 St. Vincent st
Carson, John, 65 Bath street
Cherry, Wm. (property), 102 Bath street
Cohen, Joseph, & Son (tobacconist trade), 80 Buchanan st
Collins, Arthur E., 114 Trongate
Copland, W. R. & Son, M.M.Inst. C.E., 146 West Regent st
Cowan, J. Lymburn, 27 Seamore street
†Cowan, T. T., & Co., 124 St. Vincent street
Cowan, Wm. F. (property), 207 Hope street
Cowley, Hector (property), 11 Gardner st., Partick
Crawford, Robert (property), 58 Bath street
Cross, M., & Co. (ironmongery), 57 Hope street
Currie, John, & Sons, F.F.S., 220 St. Vincent street
*Dansken, John, & Purdie, F.F.S., (property), 241 West George street
Davie, John (property), 20 Union street
Deas, And., Sydney Street Iron Works, 61 Sydney street
Dick, Cleland, Harper & Co. (machinery and plant of all classes), 49 Jamaica st
Dick, David (of Morrison, Dick & M'Chlery), 98 Sauchiehall st
Dick, Edward, & Son, 261 Hope st
Dick, Thos. & Son (property), 166 St. Vincent st
Dixon & Wallace, 54 Gordon st
Drain, David, 16, 18, and 20 Dale street, Bridgeton
Duff, Neil C. (property), 187A West George street
Duff, Thomas, F.F.S. (property), 213 West Campbell st
Edgar, Peter (property), 114 West Nile street
Farquharson, Donald (with Thomson, Jackson, Gourlay, & Taylor), 24 George square
Ferguson, Daniel (drapery), 7 Lothian gdns
Findlay, James, jun. & Son (property), 96 West Regent street
Fingland & Mitchell (property), 645 Govan road, Govan
Forsyth, John, & Sons, Oakbank Works, Mathieson road
*Fraser, Thos. S. (property), F.S.I. 209 St. Vincent st

*Fraser, Wm. (property), F.S.I. 209 St. Vincent street
*Frew, Gordon T., F.S.I., 216 West George st
Friedlander, A., & Co. (tobacconist trade), 23 Royal Exchange sq
Gardner, A., & Son, 36 Jamaica st
Gilmour, R. W. (machinery and plant, and assessor of fire losses), Star Engine Works, 151 Moncur street
Gossman & Smith (property), 58 West Regent street, 54 Kenmure st., and 12 Comely-park st
Gow, Andrew (property), 40 Millbrae cres., Langside
*Graham, Mungo M. (property), 21 Bath st
Gray, A. & G., 115A West Nile st
Gray, D., M.I.E. and S. (plant and machinery), 65 W. Regent st
Gray, Robert, 141 Bath st
Gray, Thomas (of A. & G. Gray), 115A West Nile street
Grindlay, John S., 81 W. Regent street
Gulliland, J. C. (of Robert M'Tear & Co.), 6 North Court, St. Vincent place
Gulliland, Wm. (of Robert M'Tear & Co.), 6 North Court, St. Vincent place
Halliday, James, 5 Walmer ter., Ibrox
Hamilton, John, F.R.I.B.A., I.A. 212 St. Vincent st
Henry, Francis J., 132 Trongate
*Hill, Thomas N. (property), 180 Hope st
Hill, Thos., & Co., 66 Robertson street, valuators of all classes of machinery and plant in connection with engineers, ship builders, iron and brass founders and their allied trades, contractors, collieries, wood workers, brewers and distillers' machinery and plant; also property valuators
Houston, Wm. C. (drapery), The Brow, 1339 Pollokshaws road, Shawlands
*Howatt, Wm., F.F.S., F.S.O. (property), 146 Buchanan st
Howat, Wm. H., F.S.I (property), 146 Buchanan st
Inglis, James (drapery), 168 Castle st
Kay, Thomas (property), West Bothwell street
Kennedy, Alex., & Co., 404 Byres road
Kerr, William (of Wm. Kerr & Co.), Greenbank st. Govan rd.; telephone Nos. 1922 and 1923 South Side
***Kirkwood, Charles**, F.S.I. 61 West Regent st
Kirkwood, John, & Sons (property and land), 61 W. Regent st
Knox, Alexander, & Robb, 53 Bothwell st
Knox, John T. (property), 17 and 23 George st., Mile-end
Laing, John, & Son (property), 20 Bridge st
Laird, Daniel M. (property and land), late of Valuation Department Inland Revenue, 121 West Regent st
Laird, Geo. H. 10 Ann st. Bridgeton
Laird, James, 70 Bath street
Laird, James (of Robt. M'Tear & Co.), 6 North Court, St. Vincent place, Glasgow; and 42 Frederick street, Edinburgh
Laird, James & Son, 70 Bath street
Laird, John (of Robert M'Tear & Co.), 6 North Court, St. Vincent place
Laird, John, I.A., 163 Hope st
*Lammie, George, & Son (property), 138 Hope street
Livingston, Archibald, & Sons, F.F.S. (property), 65 Bath st
Macaulay, R. & J. M., 21 Bellgrove st
M'Auslin, Charles, F., 104 Crown street
M'Callum, R. & Son (property), 69 Union st
M'Chlery, Geo. C. (of Morrison, Dick & M'Chlery), 98 Sauchiehall street
M'Cord, Robert (property), 180 W. George st
M'Ewan, A., & Co. (shop fittings), 98 Glassford street
M'Farlan, W. M., 161 Trongate
M'Ilwraith, Hugh, 269 Buchanan street
M'Iwraith, Hugh, jun., 269 Buchanan street
M'Killop, Alexander, 261 Hope street
M'Laren, Thos. & Co. (shipping), 10 Bothwell st
M'Lean, Wm. (of contractors, and carriage hirers' stock and plant), 200 Garngad road
M'Leod, Adam Jas. (of Nicol & Halliday), 31 Argyle st
M'Leod, John (of Nicol & Halliday), 31 Argyle st
M'Lundie H., 135 Dundas st. city
M'Meeken, Jas. (property and land), 57 Bath street
*M'Michael, Jas., F.S.I. (property) 1 Argyll arcade
*M'Michael, Jas. & Son (property), 1 Argyll arcade
M'Nair, Charles J. (property), 112 Bath street
M'Neill, A. D. (at Morrison, Dick & M'Chlery), 98 Sauchiehall st
M'Neill, H. A. (licensed), Overwood, Cambuslang
M'Queen, G. (property), 4 Bath st. and 78 St. Mungo street
M'Tear, R. & Co. (and assessors of fire losses), 6 North court, St. Vincent place, Glasgow; and 42 Frederick street, Edinburgh
Macwhannell, Ninian, F.R.I.B.A., I.A. (property), 11 Jane st., Blythswood square
Malcolm, J. G. (drapery and clothing), 340 Argyle st
Marr, Dugald H. (property and assessor of fire losses), 43 Langlands road, Govan
Marr, John, & Sons, C.A. (property and land), 920-926 Govan rd., Govan, and 9 Paisley rd., W. (toll), and 16 Merkland street, Partick
Marshall, Matthew, 72 Waterloo street
Martin, John (property), 116 St. Vincent st
Mason, George, 7 Bath st
Mayberry, Hugh, & Sons, 173 St. Vincent street
Mayer, John (engineering), Hillside, Muirend, Cathcart
Metcalfe, John R. (property), 140 London st and 49 Bath st
Miller, A. L., & Son (property), 19 Blythswood sq
Miller & Black, F.R.I.B.A., I.A. (property), 58 Renfield street
Milne, Robert, 201 St. Vincent street
*Monro, James M., F.R.I.B.A., I.A. (property), 134 Bath street
Morren, A., 740 and 742 Argyle street, Anderston
Morrison, Dick & M'Chlery, Crown Halls, 98 Sauchiehall st
Morison, Wm. F. (at Robt. M'Tear & Co.)
Muckle, Thos. A., 88 Gt. Clyde street
Muir, A. P., & Sons, 55 Mitchell street
Munro, Daniel, & Son, 39 Hope street
Murgatroyd, Walker & Co. (property), 93 W. Regent street
Murray, Angus (of Murray, Workman & Co., Ltd.), 4 Cardonald Park ter., Paisley road, W.
Murray, Workman & Co., Ltd., (assessors), Craigton Engineering Works, Craigton rd. off Paisley rd.; Nat. telephone 195 Govan
Neill, Hugh (property), 87 Union street
Neilson & Reid (property), 65 West Regent street
Neilson, T., & Son (property), 213 Buchanan st
Nicholson, James, 157 St. Vincent street
Nicholson, Daniel (property), 6 Gardner street, Partick

Nicholson, James, 23 Hozier st., Partick
Nicol & Halliday, 31 Argyle st
Niven, J. C. (drapery), 739 New City road
Paterson, James B., F.F.S., 180 West Regent st
Paton, R. D. (licensed) (property), 104 Bellgrove st, and 4 West Nile st.
*Purdie, Anthony, F.F.S., F.S.I. (property), 241 West George st
Reid, John, Thistle Cabinet Works, 12 to 42 Douglas st., Partick
Reid, John, & Son, 89 Buchanan st.; also at 9 George st., Edinburgh
Reid, Robert, I.M. (property), 203 West George street
Robertson, Andrew, A.R.I.B.A., I.A. (property), 147 Bath st
Robertson, James (with Thomson, Jackson, Gourlay, & Taylor), 24 George square
Robertson, Mungo (property), 21 Rutland cres
Salmon, James, & Son, F.R.I.B.A. (property), 48 Jane street, Blythswood square
Scott, Robert, & Son (property), 115 Wellington street
Sharp & Fairlie, F.S.I. 172 Buchanan st. and 109 Great Hamilton street
Sharp, John, Wh. Sc., M. I. Mech. E., 156 St. Vincent st
Smart, A. Wilson & Son, C.A. (property), 68 Bath street
*Smellie, Thomas D. & Fraser (property), 209 St. Vincent st
Smith & Christie (machinery and plant), 115 to 127 James st. Bridgeton
Smith, Harry (of Furnival & Co., Ltd.), printing, stationery, and bookbinding trades, 5 Bothwell circus
Smith, Jas. (licensed), 55 West Regent street
Smith, Wm. (property), 94 Commerce st
Sorley, R. & W. (plate, jewellery, &c.), 93-97 St. Vincent street, Renfield street corner
Southorn, Frank, I.A., 113 St. Vincent street
Speirs, Arch. (licensed), 74 Canning st. and 116 St Vincent st
Stevenson Robert, F.F.S., 180 West Regent st
Stewart, Arch., 6 Hamilton street, Partick
Stewart, A. 136 Hope st
Stewart, James B., 228 Cambridge street
Stewart, James, & Sons, 228 Cambridge street; branches, 4 Glasgow rd. Clydebank, and Canal bridge, Dalmuir
Stewart, John, & Co. (shipping), 82 Gordon street
Stobbs, Thos. & Sons (property), 70 S. Portland st
Templeton, John, jun. (property), 175 St. Vincent st
*Walker, Fraser & Steele, 74 Bath street
Walker, D. & T. M. (property), 160 Hope st
Walker, William (property), 93 West Regent st
Wallace, John B., 67 Waterloo st
Ward, William, F.F.S., 180 West Regent st
Wardlaw & Makins, 112 Bath st
Wilkie, D. & Son, 53 Bothwell st
Wilkie, H., 53 Bothwell st
***Wills, J. B.**, F.S.I., 15 Bellgrove street
Wilson, James (machinery), 584 Dobbie's loan
Wilson, James, 261 Hope st
Wilson, James (with Walter & W. B. Galbraith, C.A.), 87 St. Vincent street
Wilson, James A., 34 Bridgeton cross
Wilson, James, & Son (property), 777 Govan road
Wilson, R. B. & Co. (property) 68 Bath street
Wright, W. Andrew, F.F.S., 102 Bath st
Wylie & Lochhead, Ltd. 45 Buchanan st
Young, Morison & Co., 145 W. Nile street
Young, Thos, M.I. Mech.E. M.I.E.E (consulting expert), 203 West George street
*Yuille, Robt. F.S.I. (property), 70 S. Portland st

VALVE MANUFACTURERS.

Alley & MacLellan, Ltd., steam, stop, and safety valves, also water valves and fittings, Sentinel Works, Polmadie
Andrews & Cameron (patent balanced slide valves), Kelvin Engineering Works, Kirkintilloch
Auld, D., & Sons, Ltd. (sole makers of Auld's patent steam, air, gas, and water reducing valves, surplus steam valves, steam traps, safety valves, exhaust relief valves, &c.), Whitevale Foundry, 91 Rochester st.; tele., 256 Bridgeton (2 lines)
Bailey, Sir W. H. & Co., Ltd., Salford (Foster's patent reducing valves and stop valves, &c), 19 Waterloo st
Baird, Archd., & Son, Ltd., Peacock Cross, Hamilton
Bell's United Asbestos Co., Ltd., 9 Howard street
Biggar & Hendry, 159 Howard street
Broadfoot, John, & Sons, Ltd., Inchholm Works, James street, Whiteinch
Campbell, Achnach & Co. (india rubber), Thistle Rubber Mills, 110, 112 Commerce street, s.s
Clyde (The) Rubber Works Co. Ltd. Renfrew; branch office, 125 Buchanan street
Cockburns Ltd., Cardonald, near Glasgow

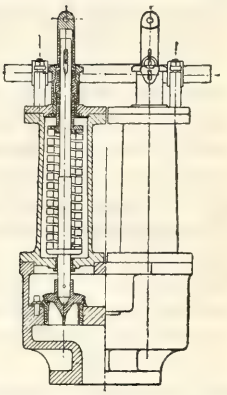

First-class marine and land mountings of all descriptions, makers of the original "Cockburn" patent safety stop and reducing valves, and "Cockburn Bevis" Gibson patent flexible disc valves

Cockburn, A. & Co. (marine and land boiler mountings), Thistle Valve Works, Gateside st., Dennistoun
Corrugated (The) Metallic Valve Co., The Clyde Stores Co., Ltd., 7 York street; telegraphic address, "Zynkara, Glasgow"; telephone No., P.O. 1445 Argyle
Currie, Thomson, & Co. 45 Jamaica st
Davie & Horne, Ltd., Johnstone Engine Works, Johnstone; city office, 45 Hope street
Dempster, Moore, & Co. Ltd. 49 Robertson st
Dewrance & Co., 79 West Regent street
Donald, Jas. T. & Co. Limited, 35 M'Alpine st
Duff, Wm. A. M., & Co., 74 York st
Empire Engineering Co. (Manchester), Ltd.; F. W. G. Bailey, 19 Waterloo street
Fairbanks Co., 39 Robertson st
Foster, Edward, & Son, Ltd., 118 Broomielaw

France & Morgan, Whitefield Brass Works, Carmichael st. Govan
Glenfield & Kennedy, Ltd., hydraulic engineers, Kilmarnock
Grant, John A., & Co., Seafield Engineering Works, Cardonald, Glasgow
Ham, Baker & Co., Ltd., 163 Hope street; 4872 Central
Hamilton, Woods, & Co., Ltd., Manchester; D. Donaldson, agent, 213 W. Campbell st
Hopkinson, J. & Co. Ltd., of Huddersfield, manufacturers and patentees of safety boiler mountings, parallel slide valves, steam traps, asbestos-packed water gauges and cocks, steam and vacuum gauges, &c., Glasgow office and show-room, 41 Bothwell st. Telegrams, "Hopkinsons, Glasgow"; telephone No., 1555 Argyle
Irwell & Eastern Rubber Co., Ltd, Manchester (india rubber); 95-97 Holm st
Laidlaw, R. & Son, Ltd., 147 Milton street
Macfarlane, Strang, & Co. Lmtd. (water and gas), Lochburn Ironworks; office, 204 St. Vincent street
M'Gregor Swinburne, Ltd. (patentees and manufacturers, sole makers of the Crawford feed check valve, seen in operation under steam pressure; is repairable without breaking joints; gauge showing list of valve, &c.), 89 St. James street, Bridgeton
M'Lean, Andrew, & Co. (Clydax valves), 109 Main st., Bridgeton
MacLellan, George & Co., Glasgow Rubber Works, Maryhill; warehouse, 50 Wellington street
MacLellan, P. & W. Ld. 129 Trongate
Macleod, Wm. & Co., 62 Robertson street
Metallic (The) Valve Compy., Liverpool, manufacturers of "Kinghorn" metallic pump valves (multiplex dead lift, and flexible), for air circulating, feed, bilge, fire, sanitary, hydraulic, and other descriptions of pumping machinery; also for air compressors, vacuum pumps, blowing engines, &c., &c.; Glasgow representatives, Albert J. Kinghorn, & Co., Caledonian Chambers, 87 Union st.; telegrams, "Ruddercase, Glasgow;" telephone, 7997 Central
Metal (The) Pump Valve Co., 116 Hope street
Miller, Wm (Glasgow), Ltd., hydrants and connections for fire hose, 163 Hope street
Murray, M'Vinnie & Co., Ltd. (premier patent storm valves for ships), Mavisbank quay, s.s.
Neil & Richmond (agents for James Baldwin & Co., Keighley), 195 Howard st
Paterson, Geo. B., 4 York st
Peglar Bros., & Co. (Glasgow), Limited, makers of every description of steam, water and gas valves, &c., in gun metal and iron, special designs for any purpose, 54-56 Brown street, Anderston; works, Doncaster
Robertson, Peter (india-rubber), 44 Queen st
Rudd, J. A., & Co. (Tate's patent valve closing apparatus), 68 Gordon st
Schäffer & Budenberg, Ltd. (stop, reducing, and safety valves, patent nickel seated valves for high pressures and superheated steam), 5 Wellington st
Sim, Thomas C. (inventor and patentee of the Storm-King, Storm-Queen, Dreadnought and Britannia valves), 2 Mair street, Plantation
Smith Bros. & Co. (Hyson), Ltd., Nottingham; agent, Wm. L. M'Clanachan, 74 York st
Steven & Struthers, Eastvale pl. Kelvinhaugh
Stewart, A. M'P., Jenkins Bros. and leading British makes supplied (tel. No., 2535 Argyle), 52 Oswald st
Stewart, C. & A. 36 Falfield st
Stewart, John, & Co. (Glasgow), Ltd. (dealers in all sorts), 28 to 32 Oswald st
Taylor, Andrew, & Son, 47 Oswald street
The Clutha Sanitary Appliances Co., safety and syphon waste preventing valves, 411 and 413 St. Vincent st.
Turnbull, Alex & Co. Ltd., St. Mungo Works, Bishopbriggs (Turnbull's patent safety stop sluice and reducing valves); tele. addresses, "Valve, Glasgow," and "Steering, Glasgow;" tele. Nos., Bishopbriggs 49; P.O., S 49; trade mark, "Turval;" codes, Western Union and ABC
United Brassfounders and Engineers, Ltd., head office, Manchester; Scottish agency and warehouse, Philip & Bruce, 50 Wellington st
Wallace & Connell (brass, &c.), 44 St. Enoch sq. and branches
Warne, Wm., & Co., Ltd., india-rubber manufacturers, London, Barking and Tottenham; agent, Geo. A. C. M'Neil, 47 Oswald st
Wotherspoon, Jas. & Sons (india-rubber), 221 Wallace street

VAN & LORRY BUILDERS.

Allan, J. & G., 14 Dalmarnock st
Cowan, John, & Co., corner of Victoria rd. and Butterbiggins rd
Don, John, 48 and 58 Reidvale st
Duncan, Andrew, Halfway House, Paisley road, Govan
Fleming, Andrew, Rutherglen van and lorry building works; office, 81 Main st, Rutherglen; P.O. telephone, 26 Rutherglen
Grant, Cameron, & Curle, 83 to 99 Kennedy st.; telephone Nos. Bell 2201 and 2202
Hill, J., & Sons, 774 Gallowgate
Kelly, J. H. (motor bodies, carts, vans, lorries, barrows), Van st., Parkhead
Law, Wm. & Sons, 940 South st., Scotstoun; tel., 1609 Western
Leitch, Wm., 30 N. Oswald st
M'Cook, J., Strathcona dr., Temple
Macdonald, Daniel, 120 Whittingehame drive
Mackie, John & Sons (motor bodies and carts), 15 Canal st., s.s.
Mander Bros., varnish and japan makers, Wolverhampton; rep. by James Hobbs, The Knowe, Bothwell, and John L. Bell, Moira ter., Portobello rd., Edinburgh
Mitchell, Robert, & Son, rubber-tyred vans a speciality, Cranstonhill Factory, Shaftesbury st
Park, James, 19 Bartholomew st
Park, William, 44 Crawford street, s.s., and 117-127 Commerce st
Reid, J. & D. (all kinds of coach-painting and repairing done), 154 and 156 Elder st., Govan
Weir, J. & R., 17 Houston place
Winton, Peter, 32 Broad street, Camlachie
Wotherspoon, Wm., Ritchie lane, Calton
Young, Robt., & Co., 46 Shaw st., Govan

VARIETY AGENTS.

Anderson, James, & Son, 15 Renfrew street
Collins, Fred., 115 Renfield street
Crewe & Douary, 96 Renfield st
Cummings, John, 12 Renfield st
Galt, Wm. R., 108 Renfield street
M'Farlane, A. D., 136 Renfield st
Saphrini, George, 53 Sauchiehall street

VARNISH MANUFACTRS.

Aim, W. L. & Co., 57 and 59 Cornwall st., Kinning park

Alexander, Fergusson & Co., Ltd., 50 Ruchill st., Maryhill
Anglo-Belgian Varnish Co., Ltd.; agents, Charles Hogg & Co., 8 Cadogan street
Aspin, Jas. & Sons, 87 Hydepark st
Baird, Robert, & Co. 35 Glassford street
Blacklock & Macarthur, "Stag" brand registration; offices, 161-173 West st.; works, 102-118 Dale st., Tradeston, and at London, Cardiff, and Luton
Blume, Chas. H., 20 West Campbell street
Brown & Sons, 39 St. Enoch square
Burrell & Co., Ltd. (varnish, enamel, and distemper manufacturers), London; agents, Hatfield, Cameron & Co., 101 St. Vincent street
Calder & Armour, 14 Broomielaw
Clark, R. Ingham & Co. Ltd. West Ham Abbey, Stratford Market, London, E.C.; Wm. Hair, Box 19, Royal Exchange, representative
Clutha Paint & Oil Co., 31 Great Wellington st
Clydevale (The) Oil and Colour Co. (patent knotting and spirit varnishes to the trade), 4 Howard street, Bridgeton
Craig, John S. & Co. Ltd., 85 to 127 Portman st, Kinning pk
Craig & Rose, Ltd. 85 Cadogan st. also at London, Edinburgh, and Calgary, Alberta
Cross & Co., 78 Crownpoint rd
Cunningham, D. & J., 8 Darnley street, s.s.
Dowie & Smith, 13 M'Neil street
Duncan, George, & Co., 158 Bothwell street
Eadie, Archd. & Co. Ltd. 54 Cook st
Every, Hy. & Co., 183 Rutherglen rd
Fawsitt & Graham, Ltd. 147½ St. Vincent street
Fewster, T. & Son, Ltd (successors P. Philip & Co.), 90 Norfolk st
Forsyth, Young & Co. (spirit varnishes and French polishes), 127-133 Portman st., Kinning park
Gentles & Morison, Ltd., 336 Sauchiehall street
Gibson & Mathie, 49 Brown st., city
Glasgow Patents Co. Ltd. 120 Great Wellington st
Graham, Malcolm & Co., 51 Wilkie street
Gulliland, Allan E., & Co., 18 Mains st
Guy, J., & Co., Carntyne, Shettleston
Halliday & Co. (sole agents, Parker's imperial black varnish), 41 Bishop street, Anderston
Hamilton, Archd. H., & Co. ("Shell" brand, pure, for ships and ironfoundries, durable), Possilpark Works
Hinshelwood, Thos., & Co., Ltd., Glenpark street
Hird, Hastie & Co. Kinning Park Oil, Paint, Colour, and Varnish Works, 73 Park street, Kinning park
Hobart & M'Allister, 114 Main st. Bridgeton
Ingham, Robert, Clark & Co., Ltd., West Ham Abbey, Stratford, London, E.; rep., John M. Christie, 134 Kenilworth ave, Waverley park, Shawlands
Macintyre, Thos. & Co. 300 to 316 Dobbie's loan
Maclean Bros., 42 York st.; sole agents in Scotland and Ireland for Jenson & Nicholson, Ltd., Stratford and London
Macneill, James, & Sloan, Ltd. (copal and spirit varnishes, also high-class japans and enamels), St. Enoch Works, 38 French street; telephone, 191 Bridgeton
M'Queen, Alex. & Co., 29 Mair street, Plantation
Mander Bros., Wolverhampton; represented by Jas. Hobbs, The Knowe, Bothwell, and John L. Bell, Moira terrace, Portobello road, Edinburgh
Mathews, Maclay & Manson, 136, 138 Hydepark st
Miller, Alex., jun., & Co., 34 East Rose street
Moline White Japan Colour Varnish; representative, And. Smith, 12 York st
Montgomerie, Stobo & Co., Ltd., George street, Mile-end
Morrison, David T., & Co., 26, 28 Dobbie's loan
Morrison, Robt, & Co. 60 to 66 Bishop st, Anderston
Naylor Bros., 407 Oxford street, London, W.; agent for Scotland, H. G. Fraser, 263 High street
Nobles & Hoare, Ltd. London, S.E.; representative, John B. Morton, 15 Broomley drive, Giffnock
Parker & Lester, Ltd., London, imperial black varnish; sole agents, Halliday & Co., 41 Bishop street, Anderston
Parsons, Thos. & Sons, 8 Endell street, London; rep. H. O. Clarke, St. Ola, 1241 Pollokshaws road
Postans & Morley Brothers, Ltd., Birmingham; representative, W. J. Foster, 47 Brunswick street
Rea, Thos. & Co. 28 Whitehall street
St. Enoch Paint & Varnish Co., 43 St. Enoch square and 137 Howard street
Sissons Bros. & Co., Ltd., 113 Bath street
Smith, John, & Son, Haltwhistle; agent, Jas. M'Intyre, 12 King Edward road, Jordanhill; tel. No., 1720 Western
Smith & Rodger, 32 to 38 Elliot st. Cranstonhill
Steel, John, Parkhead Varnish, Paint, and Colour Works, 75 Sorby street, Parkhead
Stevenson, Wm. & Co. 28 Robertson street
Stoer Bros. & Coles Ltd. (lithographic and printing), 23 Mitchell street
Storer, James, & Co. Ltd. Barrowfield Oil and Colour Works, Bridgeton
Strathclyde (The) Paint Co, Davidson st, Dalmarnock
Tabor, Trego & Co. Ltd., varnish manufacturers, 52 Bishopsgate, London; representative, W. Cadzow, Arden, Bothwell
The Clyde Stores Co., Ltd. (Valspar varnish), 7 York st.; tel. No. P.O., 1445 Argyle; teleg. address, "Zynkara, Glasgow"
The Glasgow Varnish and Paint Co., Downiebrae road, Farme, Rutherglen
The Sherwin-Williams Co., London; works, Morning lane, London, N.E. (varnishes and superfine colours); representative, Robt. Davie, 13 Hamilton street, Greenock
Thomson, Jas. H. & Co., 106 Elliot street
Turner, Chas. & Son, Ltd. London; representative, Fred. R. Forfar, 101 Fotheringay rd. Maxwell Park
Wells & Co, (anti-corrosive and black varnishes), 62 Robertson street
Wilkinson, Heywood & Clark, Ltd., Caledonian Works, Bootle, Liverpool; representative, Donald MacDiarmid, 35 Bishop's rd., Jordanhill; and Henry A. Kidd, 16 Polwarth gardens
Williamson, Morton & Co., Crown Colour Works, 309-361 Dobbie's loan
Young & Morrison, 13 Shuttle st

VAT BUILDERS.

Anderson & Henderson, Ltd. (and tun), 115 Renwick st. Kinning Park
Brown & Angus, 209 Shields rd
Clyde Cooperage Co., Ltd., Eastvale place, Kelvinhaugh st

Drummond John & Sons (works, &c., Greenock), 121 St. Vincent street
Lawson & Co. (and tun), Park Saw Mills, Albion st. off Woodville st. Govan
Lightbody, Wm. (and tun), 42 Sydney street
Lowrie, W. P. & Co. Ltd. 97 to 109 Hydepark street; offices, Washington street
M'Kinnon, Neil & Sons 25 Eaglesham st., Plantation
M'Naught, John (iron and steel mountings for), 81 Hospital st., s.s.; telephone No. Central 3249
M'Nicol, Jno. & Son (and tun), 202, 204 Rutherglen rd
Miller, John, & Co., 86 Dale st, s.s.
Rogerson, Robert, & Co., Scotstoun Joinery Works, Scotstoun, and 9 and 11 Mount street
Whitelaw, Chas. S. Ltd. 98 to 102 Commerce st. s.s.

VEGETABLE MERCHANTS.

Addie, T. & E., Ltd., Bazaar
Campbell, Malcolm, Ltd., 18 Gordon street
Currie, James, Bazaar
Gardiner, Jas., & Son, Ltd. 106 Candleriggs
Gattens, James, Ltd., Bazaar
Jenkins, R., & Co., Bazaar
Jenkins, R. & J. Bazaar
King, John, 30-32 Stirling st., city
M'Comish, M., Bazaar
Macilwain, S. 96 Cadogan street
Martin, Wm. & Sons, Bazaar

VENEER CUTTERS AND MERCHANTS.

Hector & Inglis, 160 Berkeley st
Venesta, Ltd., 50 Wellington st
Woyka, John, & Co., Ltd., 241 Govan st. and at Maxwell rd., Shieldhall

VENETIAN BLIND MAKERS.

Anderson & Munro, Ltd. (also wire gauze and cloth), 136 Bothwell street
Brown, Jas. & Son (also patent spring roller sunshades & holland blinds), proprietors and sole makers of "Shadopaque" blinds; showrooms, 83 Jamaica street; works, Newfield Steam Factory, Dalmarnock, East; tele. Nos., Show-rooms, Central 7358; works, 2803 Bridgeton; tele. address, "Shadopaque," Glasgow
Bryden, John, & Sons, 63 West Regent street
Bryden, William, & Son, 206 Bath street. Telephone No. 627 Douglas
Calder, Eben., & Son (also wire gauze and cloth blinds, and outside and inside spring roller sunshades), 288 and 292 Shields rd.; tel No., Nat., 1904 South
Gardner, A. & Son, 36 Jamaica street
M'Gregor, Robert, 5 Kelvindale lane
M'Lachlan, D., & Co., 91 Renfrew street; telephone 1650 Douglas
Meighan, James, & Son, casement curtain specialists, also every description of Holland and wire blinds, spring and other sunshades and blinds for shops, houses, halls, conservatories, &c., 328-332 Abercromby st.; city show rooms, 37 Bath street
Mellis & Co., 10 Northburn street
Miller, Edward, Ibrox lane, Ibrox
Wylie & Lochhead, Limited, 45 Buchanan st

VENTILATOR MANUFRS.

Balderston & Co., agents for the "Wing Disc" ventilating fan, 201 St. Vincent st
Bishop, Thos., 52 Clyde place
Borland, Wm., & Co., Robinson's Steel Louvre Ventilator and others, 148 Howard street
Boyle, R., & Son (latest patent air pump ventilators for buildings, and latest patent up-cast and down-cast ventilators for ships), 110 Bothwell street
Carrick, Jas. G. & Co. 23 North Wallace street, Parliamentary rd
Climax Ventilating & Heating Co, Ltd. (sole makers of the improved "Climax" ventilators, also ventilating appliances of every description), 360-376 Townmill rd., Dennistoun
Cousland & Mackay, sole makers of Mackay's patent direct-acting ventilators and "Climax" ventilators, 118 and 120 Kent road; P.O. tel. 5628 Central, telegrams, "Supplies, Glasgow"
Croggon & Co. Ltd. (archimedian and all kinds of galvanized chimney cans and sheet-iron workers), 7 John street, and workshop at 9 Shuttle st
Donald & Donald, patent self-acting exhaust ventilators and other ventilating appliances, 60 Bothwell circus; works, 27 Douglas st.; telegrams, "Turret, Glasgow"; telephone No. P.O. 4514 Central
Donald, Jas. T. & Co. Ld. (Aland's air propellers), 35 M'Alpine st
French, Walter, 101 Broomloan rd, Govan
Howden, C. F. (fans and blowers), 225 St. Vincent st
Jamieson & Co., Windsor Sheet Metal Works, 150 N. Woodside road
Jamieson, Thomas, 13 Burrell's lane
Keith, James, & Blackman Co. Ltd. (Blackman fans, belt, electrical and steam-driven, over 100,000 in use), 90 Mitchell st
Lumsden, James, jun., 51 Lanark street, off London st; branch, 141 Renfield st
MacGregor & Co. (ventilators and ventilating appliances of all kinds), 103 Bishop st., Anderston; tel. City 9376
Maitland & Co., 222 Kelvinhaugh st
Millen Brothers, 169 Finnieston st
Murray, M'Vinnie & Co., Ltd. (for ships), Mavisbank quay, s.s
St. Vincent Tank Co. (ventilators of all kinds), 148 St. Vincent lane
Stark, Gibson, & Co., 220, 222 Broomielaw
Sun Ventilating Co., Ltd., 79 John st., Bridgeton
Windsor Sheet Metal Works, Ltd., 150 North Woodside road

VERMIN DESTROYERS.

American Cockroach & Blackbeetle Solvent Co., Ready Rat Relief Virus Co.; **contracts** taken to clean hotels, steamships, &c.; men sent to all parts of the world; proprietors, B. L. & N. Phillips, Ltd., 6 Oswald st

VETERINARY SURGEONS.

Blue, Allan P., M.R.C.V.S., 59 65, 77 Pitt street
Frew, G., M.R.C.V.S., 8 and 10 Tureen st
Hamilton, T. B., M.R.C.V.S., 380 Pollokshaws rd
Hill, J., & Sons, 774 Gallowgate
M'Call, James, F.R.C.V.S., 83, 85 Buccleuch st
M'Call, John Raphael, M.R.C.V.S., 83, 85 Buccleuch street
M'Dougall, Allan H., M.R.C.V.S., 12 Grant street
M'Gregor, Gregor, M.R.C.V.S., Richmond villa, 38 Princes st., Govan
Macintyre, James F., M.R.C.V.S., 19 Bank street, Hillhead
M'Intyre, J. F., 19 Bank street, Hillhead
Macqueen, Andrew S., M.R.C.V.S., canine specialist, 111 Castle rd., Cathcart; Nat. tel., 392 Langside

M'Queen, J. B., M.R.C.V.S. (and canine specialist), 9 Eglinton lane ; tel. No., 543 Gorbals
Mitchell, Robert, & Son, M.R.C.V.S surgery and kennels, 18 Shaftesbury st. Cranstonhill; telephone Nos., 4953 Central and 953 Argyle
Mitchell, Robt., sen., M.R.C.V.S., 3 St. James' rd., Cathcart
Mitchell, Robert, & Son, 18 Shaftesbury st
Mitchell, Robt., jun., 18 Shaftesbury st
Mitchell, Robt., jun., M.R.C.V.S. (of Robt. Mitchell & Son), veterinary surgeon and horse shoer, 17 Clyde street, Partick ; Nat. tel. No. 1411 Argyle ; ho., 1291 Argyle st., Overnewton
Murphy, James, M.R.C.V.S., 83, 85 Buccleuch st
Reid, D Murdoch, M.R.C.V.S. (canine and feline specialists), The Kennels, 26 Albert drive, Pollokshields ; tel. No., 445 Pollokshields. Branch, 391 Byres road, Hillhead ; tel. No., Western 2795
Renfrew, J., M.R.C.V.S., 26 Carrick street
Robb, Andrew, F.R.C.V.S. 16 Ward st
Robb, Andrew, jun. M.R.C.V.S., 16 Ward st
Robb, W. F.R.C.V.S. 16 Ward st
Roy, Wm. M.R.C.V.S. 76 Bluevale street
Stewart, Robert, 27 Centre st., s.s.
Taylor, John, M.R.C.V.S., Cambuslang ; Postal address, Cathkin, Rutherglen
Weir, Geo. W., M.R.C.V.S., 113 Kenmure st., Pollokshields
Weir, Jas. & Son, 5, 9 Norfolk court
Weir, James, F.R.C.V.S., 80 Crookston street
Wilson, John H., M.R.C.V.S., 212 Cambridge street

VICEMAKERS.

Cruikshank, J. J. H., 95 Bath st
Dempster, Moore, & Co., Ltd., 49 Robertson st
Donald, James T., & Co., Ltd., 35 M'Alpine st
Evans, Joseph, & Sons, Ltd., 48 Oswald street
MacLellan, P. & W. Ltd. (merchants), 129 Trongate
Mathieson, Alex. & Sons, Limited, 9-13 East Campbell st
Parkinson, J., & Son, 48 Oswald street
Smith & Christie, 115-127 James st., Bridgeton
Stewart, John, & Co. (Glasgow), Ltd. (large stock), 28 to 32 Oswald st

VICTUALLERS.

SEE PROVISION MERCHANTS.

VINEGAR MAKERS AND STORES.

Burnett, Sir R. & Co. London; agents, J. G. Thomson & Co., Ltd., 110 Wellington st
Hannah, Samuel, & Co. 189 Rutherglen road
Rowat & Co. (and stores), Craigton road, Govan
The Grocer Supply Co., 60-66 Commercial road, s.s.
Walker, G., & Son, Ltd., 245-255 Reid street, Bridgeton

VIOLIN EXPERT.

Briggs, James W. 8 Cambridge st

VIOLIN & VIOLIN STRING MANUFACTURERS.

Briggs, James W., 8 Cambridge st
Panton, Geo. & Son, Ld., 24 Miller street
Smillie, Alex., & Son, 171 St. George's rd
Weir, A. A., & Co., 216 Kent rd

VITRIOL MANUFACTRS.

Garroway, R. & J., 58 Buchanan street
Hope, Alex. jun. & Co., Ltd., 1005 Garngad road
Smith's, Richard, Executors, Ltd. 182 West st. s.s.
The United Alkali Co. Ltd. Scotch works, St. Rollox, Eglinton and Henderson; district office, St. Rollox

VOCALISTS

Allan, Robert (bass), 5 Walworth terrace
Arnold, Harry (comedian), 7 Butterbiggins road
Benson, Catherine (soprano), 104 Weir street
Beveridge, J. L. (baritone), 13 White st., Partick
Black, Robert, 104 W. Graham st
Bowie, Jas. W., 378 New City rd
Brockett, Macfarlane, 29 Gibson street, Hillhead
Buchanan, Miss Kate, 38 Whitevale street
Burton, Harry, 14 Lyndhurst gdns
Chorley & Conner (comedians), 61 Westmoreland st., Crosshill
Clark, J. J., 185 Butterbiggins rd
College Male-Voice Quartet, Alex. Paterson, sec., 31 Lyndhurst gar
Colquhoun, John, 50 M'Culloch street, Pollokshields
Cosgrove, Jessie A. E. (soprano), 1 Kingsley ave., Crosshill
Davies, Ethel M. 12 Buccleuch st
Finlay, John W. (bass), 206 Finlay drive, Dennistoun
Flockhart, John H. (tenor), 20 Arundel dr., Langside
Forsyth, Wm. tenor, 330 Cathcart road
Frame, W. F. 6 Burnbank terrace
Gallougher, Robert (tenor), 213 St Andrews road
Glenn, Mary M., 170 Cambridge st
Hamilton, Ida, 33 Alexandra parade
Henri, Jack, 1243 Cathcart road, Langside
Hope, Peter A. (baritone) 52 Carrington st
Houston, David, 14 Lyndhurst gdns
Johnsôn, Jas. (bass), 212 Gourlay street
Kerr, Peter, 39 Garthland drive
Livingstone, Jessie (soprano), 106 Norse road, Scotstoun ; tel. No. 4046 X 3 Hillhead
MacCredie, Alex. (tenor), 9 Dunearn street
MacKenzie, J. G. (bass), 8 Whitevale street
M'Phie, Wm. C., 12 Newton st., Charing cross
Mainds, Helen G., 31 Derby st
Marquis, Phemie (soprano), 46 Windsor ter., N.W.
Martin, Geo. Henry (tenor), Cranworth house
Meek, Miss Mary (the Scotch Girl) 634 Alexandra parade
Moir, Jas. (tenor), 271 Sauchiehall street
Nilsson, Mdlle Marie, 1 Weirwood Park, Baillieston
Norman, Miss Myra (contralto), 10 Harvey st., Paisley rd., W
Perston, Jas. (tenor), 168 Comelypark st
Reid, Miss Mary M. (soprano), 36 Paisley road, west
Richard, Alexander (bass), 534 Sauchiehall street
Rolyat, Tina, 14 Gilmour street, Ibrox.
Saunders, Miss Louden (soprano), 20 Arundel drive, Langside.
Seymour, D. (tenor), 30 Garturk street, Crosshill
Silcox, Joseph (entertainer), 103 Cartvale road, Langside
Sillars, Jenny (soprano), 108 N. Hanover st
Smith, Mrs. A. S. 272 St. George's road
Thomas, Miss A. Murray, 33 Hayburn crescent, Partick

Thomson, Miss Violet (soprano), 77 Barrington drive, W
Thomson, Josephine (soprano), 1 Kingsley avenue, Crosshill
Thorpe, Davie, 48 Queen's drive, Crosshill
Watson, Robert, 14 Lonsdale ter., Langside
Westwood, Day, 87 Cartvale rd, Langside
Wilson, Miss Helena (soprano), 15 Golfview ter., Bellahouston
Wylie, W. G. Auchentorlie terrace, Seedhill, Paisley
Young, Miss Jenny (soprano), 797 Gallowgate
Young, Miss Jenny, 230 West Regent st

VOICE SPECIALIST.

Moore, Joseph (teacher of elocution) 15 Blythswood drive

VULCANITE MAKERS.

Campbell, Achnach & Co., Thistle Rubber Mills, 110, 112 Commerce st
Macintosh, Chas. & Co. Ltd. 5 Royal Exchange square
North British Rubber Co., Ltd., 84 Miller street
Sinclair, J. Corston, 50 Wellington st
Traun, H., & Sons, London Agency; F. Winter, manager, 25 Goswell rd, London, E.C.

VULCANIZED FIBRE.

Clyde (The) Rubber Works Co., Ltd., Renfrew; branch office, 125 Buchanan st
MacLellan, Geo., & Co., Glasgow Rubber Works, Maryhill; warehouse, 50 Wellington st
Silvertown India-Rubber Company, 2 Royal Exchange square
Sinclair J. Corston, 50 Wellington street
Smith, George M., 80 James Watt street
Stewart, A. M'P. (original make), 52 Oswald st.; Tel. No. 2535 Argyle
Traun, H., & Sons, London Agency; F. Winter, manager, 25 Goswell rd, London, E.C.

WADDING MANUFACTRS.

Elder & Co., 145 Argyle st
Glasgow Wadding Co., Ltd., 39 and 41 Hutchison street
Halstead & Co. 753 Duke st

WALKING STICK MANUFACTURERS.

Cohen, Joseph, & Son, 80 Buchanan st
Friedlander, A., & Co., 23 Royal Exchange square
Glen, John. & Co. (wholesale), 159-167 Ingram st
Mackenzie & Mackenzie, 89 St. Vincent street
Paterson, Thomas, & Co., 59 Mitchell st.

WALLPAPER MERCHANTS.

Almond, G. E., & Co., Ltd., 137 Waterloo st
Bow's Emporium, Ltd., 61 to 71 High st
Fisher, Peter, 55-59 High street
Hems, Ben, & Co., 3, 5 St. Peter's lane, Bothwell st
Wallpaper Manufacturers, Ltd., (Walpamur depot, manufacturers of high-class colours in oil, varnishes, enamels, Walpamur waterpaint & Muromatte flat oil paint), 52 St. Enoch sq.; tel. cen. 5400
Hogg, J. W. & Co., 43 Virginia st

WALL TIE MAKERS.

Clyde Nail Co., Ltd., Newton, Lanarkshire

WALL TILES, GLAZED EARTHENWARE.

Art Pavements and Decorations, Ltd. (Medmenham Tiles for decorative purposes), 187 St. Vincent street
Brown, Robt. & Son, Ltd., Ferguslie F.C. Works, Paisley, glazed earthenware wall tiles, all colours, sizes, and descriptions; estimates given for supplying and fixing all kinds of wall or floor tiles also marble, terrazzo, and similar work; The Paisley Sanitary Earthenware Works, Paisley; private direct wire between Glasgow and works, No. 8562 Central; also at Edinburgh, and 69 North Wall Quay, Dublin
Craig, J. & M. (Kilmarnock), Ltd., Longpark Pottery, Kilmarnock. See also Sanitary Potters
Kean & Wardrop, 167 Bath st
Shaw's Glazed Brick Co., Ltd., 93 W. George st
Youdon, John, & Son, Ltd., enamelled, embossed and glazed of every description, 131 West Regent st

WAREHOUSE KEEPERS.

Arbuckle, Smith & Co., Ltd. 63A St. Vincent street
Glen, A. & W., 61 to 85 Cheapside street
Findlay, Wm. & Co., 87 Lancefield street
North British Storage and Transit Co., Ltd., 33, 35 Commerce st
Pennell, J. H. L., 33, 35 Commerce st
Union Transit Co., Ltd.; Chief offices, 381 Argyle st.; Telephones, Private Branch Exchange, No. 9395 Central—*See Advt.*
Warroch Street Stores Co., 66 to 88 Warroch street

WAREHOUSEMEN.

ALSO SILK MERCERS.

Aitken, Campbell, & Co., Ltd., 99 Glassford st
Anderson, C. & J., 10 Buchanan street
Armstrong, Matthew, 127 Great Hamilton street
Arnott & Co., Ltd., 19 Jamaica st
Ballantyne, John, 346-350 Victoria road
Barnet & Co., Ltd. (upholstery), 55, 57 Oswald street
Barnett, Hu. & Co. 4 Springfield court, 69 Queen st
Barr, M. & Co., Ltd. "Vinco," brand (oilskin clothing, patent dry finish), 83 Hutcheson st. and Crown Factory, Kyle st.; P.O. telephone, 829 and 830 Bell. telegrams, "Vinco."—*See Ad. in App.*
Barr, Wm., & Son, 639 Govan rd., Govan
Barrie & Dick, 118-124 Queen st
Bastin, Merryfield, Cracknell, Ltd. (wholesale), 98 Bath street
Beaton, J. M., 65 Oswald street, City
Bennett, Robt., 49 Brunswick st
Black, David, & Co., 111 Argyle st
Black, R. C., & Co., Ltd., 14 Mitchell lane
Blackstock, Wm. & Sons, 52 Robertson st
Blake, Robt. 150 James street, Bridgeton
Boness, Arch., & Co., 20 to 26 High street
Bow's Emporium, Ltd., 61 to 71 High st., city
Boyd, Bros., 169 George street
Boyle, M., & Co., 49 Queen st
Bradbury, Greatorex & Co., Ltd., 50 Wellington street
Braidwood, John, 350 Allison st
Bremner, James, & Co., 24 Queen street

Bremner, Sons, & Co., 366 Argyle street
Brown & Beveridge, 219 Sauchiehall st
Brown, Smith & Co. 14 Buchanan street
Brownlie & Galloway, 119 Virginia place
Bryce, Parker & Co. (wholesale), 207 Ingram st
Buchanan & Henderson, 24 Queen street
Calder & Gordon, 65 Jamaica st
Callander & Mann, 170 Renfield street
Campbell, Alexander, & Co., 653 Great Eastern rd., Parkhead
Campbell, A. & D., & Co. (wholesale), 73 Mitchell st
Campbell Bros., & Co., 68 Parnie street
Campbell, Cameron & Co. (upholstery), 195 Argyle st
Campbell, J. & W. & Co. *wholesale*, 137 Ingram street
Chisholm, W. O., 176 Ingram st.
Christian, David, Son & Irvine, 30 Albion st, city
Christie, James, 33 Gordon st
Clark, Tom D., 473 St. George's road
Clydesdale Supply Co., Ltd., 73 Dunlop street
Cochrane, John R. (wholesale), 37 Jamaica street
Colquhoun, John, 37 So. Portland street
Cooke, A. M. & Co. Ltd. 14 West Nile street
Copestake, Crampton & Co., Springfield court, 58 Buchanan street
Copland & Lye, 165, 167 Sauchiehall st
Corrie, Henderson & Co. (wholesale), 10 Garthland street
Cuthbertson, Kerr & Co. (wholesale), 39 and 41 Hutcheson st
Dallas's, Ltd., 160 to 174 Cowcaddens st
Debenham & Co. 49 Queen st
Dickson, R. S. & Co. 164 Argyle street
Dickson & Tannock, 30 Gordon st
Donaldson Bros. 139 Trongate
Drummond, Alex. & Co. 19 Montrose st
Drummond & Co., 33A South Portland st
Duff, D., 1 Springhill ter., Camphill
Duff, James M., 81 Somerville dr
Duncan, D. 1 to 9 Gt. Western rd
Duncan, T. & Sons, 86 Argyle st.
Duncanson, James, 24 Oswald st
Dunfermline Linen Warehouse, 144, 146 Wellington street
Dykes & Morton, 19 John st
Eadie, Ireland & Co., 82 Mitchell street
Edmiston, Gray, 267 Buchanan st
Elder, Jas. (wholesale), 142 Queen street
Finlay & Yule, 10 and 16 King st., city, and 105 Trongate
Fisher, John, & Son (Glasgow), Ltd., 32, 34, 36 London street
Forrester, Alexander B., 431 Victoria road
Forrester, William (wholesale), 53 Prince Albert st., Crosshill
Forrester, Wm., 19 Howard street
Frame & Co., 73 Robertson st
Fraser, A. & S., 132 Gt. Western road
Fraser, Jarvie & Co., 3 Miller st
French, Jas., & Co. 28 Hutcheson street
Gardner & Johnston, wholesale, 24 Queen st
Gartshore, P., & Co., 12 Miller st
Gibson & Paterson, 85 Queen st
Gilbride, P., & Co., 120 Main st., Gorbals
Gilmour, R., & Co., 510 Gallowgate
Glen, John, & Co., 159, 167 Ingram st
Glen, Peter, 31 Dundrennan rd
Goldberg, A. (wholesale), 55 Main street Gorbals
Gordon Bros. 61 to 65 Glassford st
Gordon & Co. 42 Miller st
Gordon, J., & Co., 145 Trongate
Gough, Wm. H., 12 Mauldslie st, London rd
Gray & Bleloch (wholesale), 166 Ingram st
Hamilton, King & Co., 70 Fordneuk st
Hamilton & Young, 45 Montrose street
Harrington, J. P. Ltd. (wholesale), 3A Hanover street
Harris & Winer, 15 King st., city
Harrison, John, 8 John street
Hay, William, 142 Trongate
Heggie, Wm., & Co., 51 Buchanan street
Hickey, Wm., & Co., 22 Argyle st
Higgins, Eagle & Co. Ltd. (London) (wholesale lace and fancy goods), 27 Jamaica street
Honeyman, George & David, 10 Clyde ter
Hunter, Barr, & Co. Ld. (wholesale), 57 Queen st
Hyde, James, & Co. 23 Hutcheson street
Hyslop, D. Kirk, 136 Renfield st
Inglis, Jas. 267 Argyle street
James & Co., 364 Argyle street
Jardine & Campbell, 110-120 Cowcaddens street
Keeling, Wiles & Co. 77 Queen st
Kerr, Robert, 128 Hope st
King, John C., 35 Dundas st., city
Kirkwood, Mackie & Tulloch, 70 Miller st
Knight & Co., 92 Union street
Larke, A. J. & Co. (wholesale), 74 Miller st
Law, Dawson & Co. (wholesale), 56 Queen st
Lawrie, Alex., 65 Oswald street
Lazarus, Barnet (wholesale), 19 Stockwell street
Learmouth & Ferguson, 166 Ingram st.
Lees, Robt. M., 670 Eglinton st
Leitch, J. & A. (wholesale), 93 Holm st
Levy, P., & Sons, Ltd. (wholesale), 14 King st., City
Links, A. (wholesale), 21, 23 Candleriggs
Lorimer, George, 59 Bridge st
Low & Co., Ltd., 92 Union st
M Coag, H., & Co., 142 Trongate
M'Cormick, John, 21 Hutcheson street
M'Cracken, A. & Co. (wholesale), 85 Mitchell street
Macdonald, A. B. & Co. 59 Bell street
M'Donald's Ltd., 21-31 Buchanan street
M'Dougall & Co. 49 Queen st
M'Eachran, Neil, 77 Dundas street, city
M'Ghie, Ross, & Co., 6 John st
M'Intosh & Ferguson, 27 Jamaica street
Macintyre & Co., 40 Buchanan st
M'Intyre & Crawford, 11 Virginia street
M'Intyre, P. (remnant), 25 Rutherglen rd
M'Kay, Kennedy & Co., 38 South Portland st
Mackenzie, R. S. (wholesale), 45 Union st
M'Kerrow, W., & Co., 85 Oxford street
M'Lardy, Wm. R. 455 Paisley road
M'Lellan & Rodger, 19 Howard st
M'Leod, D., 34 Finlay drive
M'Nab, James (wholesale fancy goods), 207 Ingram st. and 96 Miller st
M'Nair, J. & M. 130 to 140 Claythorn st
Macpherson & Reid (wholesale), 5 Union st
M'Queen, Jas, & Co., 142 Queen street
M'Quiston, D. & J. (factors), 128, 130 Ingram st
Mann, Byars, & Co. Ltd., wholesale, 21 Glassford st
Marshall, W. & Sons, 16 So. Frederick street
Mason, G. J. & Co. 36 Queen street
Matheson, C., 513 Victoria road, Crosshill
Matheson & Keay, 387 Sauchiehall st

Miller, A. M. 182 Trongate
Millar & Baikie, 5 Royal Exchange square
Miller, Son, & Torrance, Ltd., 49 Queen st
Mitchell, Andrew, & Co., Ltd., 21 25 Bishop street, Anderston
Mitchell, Stuart & Co. 82 Virginia street
Moffat, Wm., 42 Grafton st
Monteith & Sanders (wholesale) 25 Jamaica street
Moir, Duncan, 465 Paisley rd
Morris, J., & Co., 164 Howard st
Morrison, J. H., 52 Virginia st
Morrison, Wm. S., & Son, 74 Miller street
Morton, Wm. 33 Paterson st., s.s.
Muir, John, 445 Dumbarton road, Partick
Muir, Robt. & Son, 40 Union st
Mullally, Wm. (linen), 441 Sauchiehall st
Murray, A. & Co. (wholesale), 74 Miller st
Murray, James, & Sons, 28 to 32 Bellgrove st
Murray, M. & J. 38 Abbotsford pl
Neilson, Shaw & Macgregor, 44 and 54 Buchanan street
Noble, Thos. & Co. (upholsterers), 2 Springfield court
Ogg Bros. Paisley Road toll
Ogilvie, James, 74 Glassford st
Oliphant, A. & Co. (wholesale), 133 Trongate
Orr, Archd. & Co. (wholesale), 42 Glassford st
Palmer, John, 108 So. Portland st
Paterson, Baxter & Co. (linen and sailcloth), 170 Ingram st
Paterson, Clark & Pillans (woollen), 184 Ingram st
Paterson, John, 11 Duke st
Patterson & Mather, 24 Queen street
Paul, John, & Sons, 144, 148 London street
Pearce, H. M., 151 Argyle st
Pearsall, James, & Co., 11 Virginia st
Pelham Brothers, 84 Miller st
Penman, John, 15½ Hutcheson st
Peters & Co., 74 Miller st
Pettigrew & Stephens, Ltd., 171 to 193 Sauchiehall st
Phillips & Crawford, 48 Albion st city
Pollock, Murray & Co., 45 Montrose st
Porter, Wm. & Co. 119 Virginia pl
Ralston & M'Kell (wholesale), 60 Wilson st
Ramsay, Robt., & Son, 7, 9 East Russell street
Rattray, Chas., & Co., Ltd. (wholesale), 14 Candleriggs
Reid, Brown, & Co., Ld., 3 Miller street
Reid & Co. (silk mercers), 121 West Regent st
Reid, John H., 77 Queen street
Renfrew, James A. (wholesale), 10 Jamaica street
Renison, Torrance & Co., 27 Jamaica st
Renison, Torrance & Co., 49 Jamaica st
Robertson, Peter L., 13 Hampden terrace
Ross, James, 291 Sauchiehall st
Ross, J. M., 291 Sauchiehall st
Ross & Wallace (wholesale), 70 Union st
Roy, David, & Co., 32 Albion st
Rushbrooke, G., 153 Queen st
Russell, Henry N. 11 Miller st
Russell, Macfarlane, & Co., Ltd., 42 Virginia st
Rutherfurd Bros. (wholesale), 148-150 Ingram st
Sadler, J. A. (wholesale), 48, 50 Hutcheson st
Sadler, M. & L. (wholesale), 85 Mitchell st
Scott & Harper, 65 West Regent st
Scott & M'Lellan, 182 Trongate
Scott, Simon, 66 Wilton street
Shalders, A. O., & Son (tailors' trimmings), 16 Bothwell st
Simpson, Hunter & Young, 59 Buchanan street
Skillin, John, & Co., 74 Hamilton street, Motherwell
Smith, Robert, & Co., 99, 101 Shields road
Smith, Sons, & Laughland, Ltd., 14 to 24 Montrose street
Souter, John, 74 Miller street
Spalding & Blackwood, 49 Jamaica street
Stevenson & Co. (wholesale), 37 Queen st
Stevenson, John, 15 M'Lennan st., Mount Florida
Stewart, Archd. & Co. 42 to 48 Union st
Stewart, J. & C. & Co. 66 Miller st
Stewart & M'Donald, Ltd., 146 Argyle st
Stewart, N., & Son, 569 Argyle st
Storrie, J. & Co. (wholesale millinery), 25 Queen st
Strachan, Crerar, & Jones, 62 Miller st
Struthers & Co., 23 Low Green street
Syme, John, & Co. 49 Jamaica street
Templeton, Wm., jun., & Co., 93 Candleriggs
The Household Trading Co., 156, 158 Eglinton street
The Household Supplies Co., Ltd., 183 George st
Thompson, J., 60 St. Enoch sq
Tillett & Thornton, 14 Mitchell lane
Todd, Cunningham & Petrie, 29 Albion street
Treron et Cie (Les Magasins des Tuileries), 254, 290 Sauchiehall street
Turnbull, Duncan, & Co. 100, 102 Brunswick st
Verner & Co., 25 Hallside st
Walker, Mrs, 37 Canning st
Walker, Wm., jun., & Co., wholesale, 43 Cumberland st, east
Wallace, D. M., & Co., 10 Buchanan st
Wallace, Todd, & Co. (woollen), 5 Wellington st
Wands, W., 146 Ingram st
Watt, Thomas, 39 Abercorn st
Westlands, Laidlaw & Co., Ltd., 354 Broad street
Whyte & Co., 102 and 114 Union st
Whyte, J. Clark, wholesale, 54 Gordon st
Wilson, Thomas, & Coy, 19 Parnie street
Wylie & Lochhead (Ltd.), 45 Buchanan st
Young, A. J., & Co., 148 Stanmore rd, Mount Florida
Yuille, L. T., 57 Hope st

WARPERS.

Anderson, Geo. F., 67 John street, Bridgeton
Donald, James, 131 Graeme st
Dunn, Robert, 25 Cumberland st., Calton
Fraser, Robert, 177 Reid street, Bridgeton
Harper, Alex., 145 Queen st
Muir & Smith, 63-79 John street, Bridgeton
Oakbank Weaving Co., 452 Garscube road
Rowand, Daniel, 56 Mitchell st
Scott, John, 20 Campbellfield st. and Arthurlie Mill, Barrhead

WASHERS.

Carty, J. L., & Co., washers in all metals, 46 Gordon st
Cunningham & Turnbull, washers in felt, leather, rubber, metal, &c., 466 Argyle st
Fastnut L'd. (patent specialities); agents, Ebeling, Crook & Co., Central Chambers, 11 Bothwell street
M'Crae, Alex. (brass and steel washers), 73 Robertson street
Positive Lock Washer, Positive Lock Washer Co., 80-84 James Watt st. P.O. tele., No. 2982 Central
Price, Frank G., & Co., patent "Limpet" washers and bolts, South street, Scotstoun
The Sunbeam Vacuum Washer Co., 62 Buchanan st

WASHING BOARD MAKERS.

Lyon, James, 240 Carntyne rd
M'Farlane, J. & A. Ltd. Albert Works, 40 Springbank st. New City road
The Eastern Timber & Packing Case Co., Ltd., 9 to 39 Bellfield st ; telephones, 454 and 456 Bridgeton

WASHING SODA MANUFACTURER.

Barr, James C., 180 West Regent street

WASHING AND WRINGING &c., MACHINE ENGINEERS.

Ritchie, James, Glenavon Engineering Works, Sawmill road and Milton st, Partick
Tullis, D. & J., Ltd., Kilbowie Iron Works, Clydebank

WASTE MERCHANTS.

SEE COTTON WASTE MERCHANTS

WASTE PAPER MERCHANTS.

Church of Scotland Labour Home; J. R. V. Bedford, supt., 52 Whitevale street
Hannay, John W., & Co., 24 to 60 James street, Bridgeton
Hannay, T. N. & D., 12 Blackfaulds pl., Bridgeton cross
Jebb Bros. (Glasgow), Ltd., Mair st., Plantation
Publishers' Waste Co., 16 Falfield street
Rosenberg, Adolf, Ltd., Canal bank, Rockvilla
Watson, John M., & Co., Crownpoint Works, 37, 59 David st., E.

WATCH AND CLOCK MAKERS

SEE ALSO GOLDSMITHS, JEWELLERS, AND SILVERSMITHS.

Aird, Thomson, & Mackellar, 133 Buchanan st
Aitcheson, Charles, 12 Dixon st
Alexander, Wm. & Son, 109 Buchanan st and 3 Gordon st
Anderson, Joseph, 8 Dalmarnock street, Parkhead
Anderson, J., 183 Albert road, Pollokshields
Asher, B., 7 Govan street, s.s.
Bain, Alex., 441 St. George's rd
Baird, Robert (material dealer, wholesale and shipping), 5 Union st.—*See Advt. in Appen.*
Ballantyne, Jas. & Son, 52 Virginia street
Barr, Wm., 17 Govan road
Beck, Joseph, 64 Buchanan st
Benson, Louis, 19 Trongate
Black, Geo. 328 Cathcart rd
Blaikley, David, 96 Dumbarton rd, Partick
Bourne & Cochran, 153 Queen st
Boyd, John, 272 Argyle st
Brierley, Wood & Co., 30 Buchanan st
Brothers, A. (to the trade), 15 Trongate, Glasgow cross
Brown, Alexander, 17, 18 Argyll arcade
Brown, James, 181 Duke street
Brown, John, 5 Bellgrove st
Brown, Robt., 472 Rutherglen road
Bruce, J. G., 3 St. George's road
Buchanan, Daniel, 138, 140 Main street, s.s.
Calderhead, Robert, 299 Crown st
Callow, W. S. H , 62 Buchanan st
Campbell, Andrew, 248 Garscube road
Campbell, Donald, 21 Garriochmill road
Campbell, John P., 820 Govan road
Campbell, Joseph, 103 Saltmarket
Campbell, Thos. R. 134 Paisley road, West
Chisholm Hunters, 27-29 Trongate
Christie, Andrew, 54 Broomielaw
Clacher, Alex. 161 Trongate
Clacher, C. G. 22 Argyle st
Corbet, J. L. 65 Jamaica st
Cowan, Alex. 541 Dalmarnock rd
Cowlairs Co-operative Society, Ltd. Registered office, 27 Angus st
Crawford & Co., 368 Argyle st
Crawford, Thos., 273 Gallowgate
Crichton, James, Ltd., 84 Argyle street and 137 Trongate
Cumming, R. & Co. 148 Cathedral street
Davis, Duff, & Son, Ltd., 12 Gordon street
Dickie, Jas., 253 Dalmarnock rd
Dobbie, Thos. 3 Adelphi st. s.s.
Douglas, James, 140 New City rd
Dow, David, & Son, 68 Argyle st. and 113 Sauchiehall street
Drummond, R. & Co., 469 Sauchiehall st
Duke, Alexander, 21 Herriet st., Pollokshields
Dunlop, James, 425 New City rd
Dykes Bros. 11 Royal Exchange square
Early, J. Oliver, 377 Springburn road
Edward & Sons (to the Admiralty), 92 Buchanan st
Elkington & Co., Ltd., 42 Buchanan st
Ellison, Morris J., 12 Stockwell street
Espie, A. T. 8 Eglinton st
Ferguson, James, 299 Parliamentary road
Fisher, J. B. (to the trade), 11 West Nile street
Fisher, John, & Son (Glasgow), Ltd., 32, 34, 36 London st
Forrest, H., 71 Canning st
Forrest, Wm. 61 Canning st
Fraser, M., 27 St. George's road
Galbraith, Adam, 160-162 St. George's rd
Gibson, F., 576 Dumbarton road
Giffen, Archibald, 64 & 66 Great Hamilton st
Glen, John, & Co., wholesale, 159-167 Ingram street
Graham, John, 75 Buchanan st
Greenock, Robt., 38 Paisley rd. W.
Grimshaw Baxter & J. J. Elliot Ltd. (wholesale), 91 Mitchell st
Halter, Joseph, 376 New City rd
Hamilton, A. D. 148 Norfolk st
Hastie & Taylor, 64 Buchanan st
Hector, R. L., & Sons, Ltd. (wholesale), 50 Mitchell st
Hector, William, 86 St. Vincent street
Henderson, D. H., 247½ Parliamentary road
Henderson, John, 46 Smith street, Whiteinch
Hislop, David W., 3 Argyll arcade
Hood, Wm., 197 Duke st
Holton & Mackenzie, wholesale and export, 52 St. Enoch sq.
Houston, C., 360 Paisley rd., W.
Hunter, Eugene, & Sons, 501 New City road
Hunter, L. S. 75 Paisley rd. W.
Inglis, Joseph, 315 Cumberland street, s.s.
Inglis, Joseph, 485 Cathcart rd
Jamieson, Gavin, 15 Gordon st
Johnston & Co., 53 Buchanan st
Kelt, D. 638 Cathcart rd
Kerr & MacKellar, 101 St. Vincent street
Kratt, Fred, 1026 Dumbarton rd, Whiteinch
Laing, James B., 75 Buchanan st
Laing, Jas. R. & Wm., showrooms, 10 Gordon st.
Lamont & Son, 519-521 Victoria road
Lawson & Co., Ltd., 85 Buchanan street
Levy, Victor & Co. (wholesale), 82 Mitchell st
Logan, W. & W. 78 Buchanan st
Lunn, Richard, 182 Wyndford st., Maryhill
M'Arthur, John, 4 Argyll arcade
M'Clure, John, G. 593 G. Eastern rd., Parkhead
M'Crossan, Joseph, & Sons, *wholesale*, 51 Miller st
Macdonald, Charles C., 352 Duke street

M'Ewan, Daniel, 1198 Argyle st
Macfarlane, P., & Sons, Ltd., 94A St. Vincent st
M'Intosh, Jas. D., 553 N. City rd
Mackay, Charles, 74 Main street, Bridgeton
M'Lachlan, J., 58 Nithsdale rd
M'William, J. H. 515 Gallowgate
Mack, J. P. 28 Gallowgate
Mark, James, 33 Gordon st
Martin, Geo. 420 Victoria rd
Martin, John, 152½ Castle st
Martin, Wm., & Son, 340 Sauchiehall street
Miller, John, 40 Union st
Miller & Muir, 56 Gordon st
Mitchell, Wm., 202 Paisley road, West.
Morland, William, 377 Sauchiehall street
Morrison, Robt. 19 Canning st
Muir, George, 174 Argyle st
Morrison, William, 95 Castle st
Muir & Sons, 182 Argyle st. and 1 Union st
Murray, D. L., 619 & 621 Duke street
Muter, T. 27 Union st
Neil, Jas., 173 Aikenhead road
Neilson, James R., 3 Gardner street, N.W.
Panton, Geo. & Son, Ltd. 24 Miller street
Paton, James, 529 Duke st
Paul, John, & Sons, 144 and 148 London street
Peacock, Wm. 450 New City rd
Pearson, Robt. A. 224 Woodlands road
Peden, Alex. W. 270 Dumbarton road
Peden, Thos. 712 Argyle st
Pfaff, Anton, 968 Argyle st
Pollock, M. 287 Byres rd
Porter, James, & Son, 25 Argyll arcade
Reid, Wm., 16 Vulcan street, Springburn
Reis, Charles, L. & Co., 209 to 215 Argyle street
Riley, Wm., 6 Queen arcade
Robertson, Jas., 75 Buchanan st
Rodger, Alex. 13 Kilmarnock rd
Rodger, Gavin, 853 New City rd
Ross, John J., 1083 Pollokshaws road
Ross, Thos., & Sons, 107 Buchanan street
Samuel, H., 134 and 136 Argyle st
Saunders & Shepherd, Ltd. (wholesale and export), 62 Buchanan street
Schäffer & Budenberg, Ltd., "Excelsior" watchman's control watch, &c., 5 Wellington st
Scott, Robt. 8 Buchanan st
Semple, Walter, jun., 420 Argyle st. and 1 and 3 New City road
Shaw, John, 145½ Gt. Hamilton street
Sloane, John, 614 Argyle street
Smellie, R., & Co. (successors to Lincolne & Co.), all kinds of **watchmen's control clocks and accessories**, 4 Drummond street
Smith, John, & Co. (wholesale), 7 Prince's square
Smith, William B., expert in antique, curios, and complicated clocks, 118 Queen street
Sorley, R. & W. (to the Admiralty), 93 and 97 St. Vincent st. and Renfield street corner
Stewart, Robert, 149 Argyle st
Stewart, R, 2, 4 Buchanan street
Stromier, Joseph, & Co. 191 Crown street
Struthers, Hector H., 638 Eglinton street
Taylor, A. & Son, 139 Sauchiehall st
The Silent Electric Clock Co., Ltd., 93 West George street
Thomson & Williamson, 29 Stockwell street
Thomson, P. L., 19 Schipka pass
Todd, Daniel, & Son, 6 to 10 Argyll arcade
Twamley, Wm. 370 Springburn rd
Tytler, John, 18A Renfield st
Vogt, Louis P. 399 Great Western road
Vogt, William & Sons, 22 Queen st
Walker, Jas. W.,17 Cambridge lane
Watch and Clock Repairing Co., 52 West Nile st
Weir, Jas., 66 Buchanan st. and 25 and 27 Argyle st
Wessenberg, C. 4 Cromwell st
Wilkie, Hugh, jun., 171 Duke st
Wotherspoon, A., 1048 Pollokshaws road
Wotherspoon, A., 129 M'Lean st
Wylie, Wm. Baird, 16 Harmony row, Govan
Young, George, 97 Castle st

WATCH GLASS MAKERS.

Hector, R. L., & Sons, Ltd. 50 Mitchell st
Laing, James B., 75 Buchanan st
Panton, Geo. & Son, Ld. 24 Miller street

WATCH MATERIAL DEALER

Laing, James B., 75 Buchanan st

WATER DISTILLING PLANT.

Kirkaldy, John, Ltd. ("Compactum" patent specialities); representative, Andrew Smith, 12 York street
The Mirrlees Watson Co., Ltd., 45 Scotland st., s.s.

WATER METER MANUFACTURERS.

Glenfield & Kennedy, Ltd., Kilmarnock
Guest & Chrimes, Rotherham (Siemen's meter); representative T. W. Swanson, 35 Dick place, Edinburgh
Worthington Pump Co., Ltd., 170 Hope st

WATER PIPE MANUFACTURERS.

Phœnix A. G. Für (Düsseldorf), gas water, steam, and boiler tubes of every description; coils, spigot and socket pipes, flange tubes, superheater tubes; Edward Lomer & Co., Ltd., sole agents, 110 Fenchurch street, London, E.C.

WATERPROOF CLOTH MANUFACTURERS.

Albion Rubber Co., 52 St. George's road
Alexander, James, & Son, 164 Howard st
Argyle Rubber Co. 33 Jamaica street
Barr, M., & Co., Ltd. ("Vinco" brand manufactures), 83 Hutcheson street and Crown Factory, Kyle street.—*See Adv. in App.*
Briggs, Thomas (Manchester), Ltd., oiled waggon, cart and stack covers, 145 Queen st
Campbell, Achnach & Co., Thistle Rubber Mills, 110-112 Commerce st., s.s.
Clydesdale Rubber Co., 58 Gordon st. and 2-4 Renfield st
Currie, Thomson & Co. 45 Jamaica street
Edinburgh (The) Roperie and Sailcloth Co. Ltd., 45 Clyde place, s.s.
Fraser Bros., 263 High street
Gourock (The) Ropework Co, Ltd. (sole makers of "Birkmyre's patent waterproof cloth"), 243 Paisley road
Impervious (The) Rubber Co., Ltd., 38 Falfield street, s.s.
Macbean, Edwd., & Co., Ltd. 123, 125 Howard st
Macintosh, Chas., & Co., Ltd., 5 Royal Exchange sq
MacLellan, George, & Co., Glasgow Rubber Works, Maryhill; warehouse, 50 Wellington street
Mitchell, Andrew, & Co. Ltd. 21 to 25 Bishop street, Anderston; and at Abertay Works, Dundee
Moseley, David, & Sons, Ltd. 126 Ingram st

Muir, Young & Martin, 24 Queen street
Port-Glasgow and Newark Sailcloth Co.; agents, Mungo Gray & Co., 94 Hope st
Ramsay, Alexander, Ltd., 49 Queen street
Reddaway, F. & Co., Ltd., 45 Hope st.; works, Ponders End, London, and Pendleton, Manchester
Reece, J. H., 3 Miller street
Richards Ltd., Baltic Chambers, 50 Wellington street
Robertson, Peter, 44 Queen st
Shepherd, Jas. A., & Co., Ltd., Forth st., Pollokshields
Sloan, Munro, & Co., Ltd. (rubber and oil cloth goods and garments), Kelvin Rubber, Waterproof, and Tarpaulin Works, Kilbirnie; offices and warehouse, 13 Queen st
Somerville & Morrison, Clyde Factory, Eastfield, Rutherglen
Stewart, John, & Co. (Glasgow), Ld., dealers, 28 to 32 Oswald street
Triumph Waterproof and Rubber Co., 38, 40 Montrose st
Watson, Robert, & Co., 10 Springfield court
Young, James, & Sons (garment), 90 Mitchell street

WATERPROOF GARMENT MAKERS (WHOLESALE).

Impervious (The) Rubber Co, Ltd., 38 Falfield st., s.s.
MacLellan, Geo., & Co., Glasgow Rubber Works, Maryhill; warehouse, 50 Wellington street
Triumph (The) Waterproof and Rubber Co., 40 Montrose st

WATERPROOFERS.

Acme Van, Lorry, and Stack Cover Makers, 58 Howard st
Aitken, John, 17 Oswald street
Albion Rubber Co., 52 St. George's road
Anderson, D. & Co., waterproof, lorry, van, stack, &c., covers, horse clothing of every description, mouth bags, carriage rugs, &c., 11 Miller st
Barr, M., & Co., Ltd, 83 Hutcheson st., and Crown Oilskin Factory, Kyle st.; P.O. telep., 829 and 830 Bell; telegrams, "Vinco." —*See Advt. in Appen.*
Black, W. G., 56 Jamaica street, and Abbey Mills, Paisley; tel. Nos., 1155 Central and 21 Elderslie; telegrams, "Bluepeter, Glasgow."
Brawley, Thomas, 111 Albion st
Briggs, Thomas (Manchester), Ltd., oiled cloths and paper-lined cloths, 145 Queen st
Cairns, A. & Co, 98 Commerce st
Campbell, Achnach & Co., Thistle Rubber Mills, 110-112 Commerce st., s.s.
Clydesdale Rubber Co., 58 Gordon street and 2 and 4 Renfield st
Currie, Thomson & Co. (late Thornton, Currie & Co.), 45 Jamaica st
Dewar, A. B. 145 Queen st
Edinburgh Roperie & Sailcloth Co., Ltd. (chemical waterproofers, oiled cover cloth, proofers, and cover makers), 45 Clyde place, s.s.
Fraser Bros. 263 High street
Goudie, Jas. T. & Co., 49 Queen st
Harris & Co., 7 Norfolk st, Bury New road, Manchester; agent, A. Burns Glen, 7 Ann street
Hunter, Barr, & Co. Ltd. (wholesale), 57 Queen street
Key, Thomas (shrinker, finisher, and rainproofer), Springfield rd Shettleston
Macbean, Edwd. & Co., Ltd. 123,125 Howard st; works, Wellington Mills, Port-Dundas, & Elderslie Mills, by Johnstone
M'Dougall, Jas., & Co., 97 West Campbell st
M'Ilwraith, Jas. & Co., Ltd. Broomloan road, Govan
Macintosh, Chas. & Co. Ltd. 5 Royal Exchange square
MacLellan, George, & Co., Glasgow Rubber Works, Maryhill; warehouse, 50 Wellington st
Macpherson & Reid, 5 Union st
Milligan & Campbell, 170 Hope st
Moseley, David, & Sons, Ltd. 126 Ingram st
Murray, A., & Co., 74 Miller street
Paisleys Ltd., waterproof clothing manufacturers, 76 to 96 Jamaica street, and 2 to 12 Broomielaw
Richards, Ltd. (canvas), Baltic chambers, 50 Wellington st
Shepherd, James A. & Co., Ltd., chemical waterproofers, oils and compositions for waterproofing, Forth st., Pollokshields
Sloan, Munro, & Co., Ltd., Kelvin Rubber, Waterproof, and Tarpaulin Works, Kilbirnie; offices and warehouse, 13 Queen street, Glasgow
The Brunswick Waterproof Repairing Co., 62 Argyle st
The Ioco Proofing Co., Ltd., Netherton Works, Anniesland; tel. No., 2573 Western; tel. address, "Ocoproof."
The Scottish India Rubber Co. 9 Howard st
Triumph Waterproof and Rubber Co., 40 Montrose st
The Waterproofing Co. Ltd., Barrhead
Warne, Wm. & Co., Ltd., London, Barking and Tottenham; agent, Geo. A. C. M'Neil, 47 Oswald st

WATER SOFTENERS.

Craig, J. Hally, agent for United Water Softeners, Ltd. (Lassen-Hjort and Permutit patents), 45 Hope st
Royles. Ltd., Manchester; agents, W. B. & J. Bain, 65 Waterloo, street
Underfeed Stoker Co., Ltd., 50 Wellington street

WATER-TIGHT DOORS (Hinged and Sliding).

Broadfoot, John, & Sons, Ltd., Inchholm Works, Whiteinch
Mechan & Sons, Ltd., Scotstoun

WATER TUBE BOILER MANUFACTURERS.

Clarke, Chapman & Co., Limited, Gateshead-on-Tyne (Woodeson's patent); Thomas Millar, 81 St. Vincent st
Hindley, E. S., & Sons, Bourton, Dorset; Scottish representatives, Douglas, Primrose & Co., 163 Hope st

WATER TUBE WELL ENGINEERS.

Henderson, John, & Son, Ld. General Terminus, Paisley rd. toll; see name alphabetical section
Main, James, & Son, Bonnybridge, N.B.
Munro, Alex., & Co., Mercantile chambers, 53 Bothwell st

WATERWORKS CONTRACTORS (Artesian Wells).

Henderson, John, & Son, Ld. General Terminus, Paisley rd. toll; see name alphabetical section
Main, James, & Son, Bonnybridge, N.B.
Wilson, Thos., & Sons, 34 St. Andrew square, Edinburgh; see name alphabetical section

WAX PAPER MAKERS.

picer, James, & Sons, Limited, 62 North Frederick street

WEAVERS' UTENSIL MAKERS.

SEE ALSO REED MAKERS, SHUTTLE MAKERS, AND TURNERS.

Gibson, W. & Co. Silvan Works, 187 Broad st., Mile-end; warehouse, 106-108 Trongate

Smith & Christie, 115 to 127 James st. Bridgeton

WEDDING CAKE ORNAMENT WAREHOUSES.

Devosse, Louis (large selection of of vases and bouquets, scrolls, pillars, favours and parian goods, &c.), 7 Ann st., city; tel. 4040 Central

Johnston M. & E., 3 W. Campbell street

Wright, William, 315 Argyle st

Sleap, Joseph (manufacturers of cake ornaments of every description, lace papers, crimp cups, paper serviettes, &c.), 27 Union st.; works, London, N.; Telephone, Central 8629

WEED KILLER MANUFACTURERS.

Burt, Boulton & Haywood, Ltd. London; agents, Henderson, Hogg & Co., 15 Cadogan st

Kelvinside Chemical Co., Ltd., Garscube Chemical Works, Dawsholm, Maryhill

WEIGHERS.

Arbuckle, Smith & Co., Ltd., 63A St. Vincent st.; tel. No. 7320 Central (4 lines)

Clark, Wm. S. & Co. 27, 29, and 31 Tunnel st

Connal & Co., Ltd., 34 West George st

Cunningham, James, 169 Finniestoun street

Lindsay, Robt., 45 Abbotsford pl

M'Bride, Alex. 19 Tunnel street

M'Clelland, David, 6 Lorne st

Macormack & Fraser, C Prince's dock

Taylor, Archd., & Son, 26 Mid wharf, Port-Dundas

Union Transit Co., Ltd.; chief offices, 381 Argyle st.; Telephones, Private Branch Exchange, No. 9395 Central.—*See Advt.*

WEIGHING MACHINE MAKERS.

Adams & Macgregor (agents), 72 Waterloo st

Anderson Brothers, makers of every description of weighing apparatus used in shops, stores, warehouses, workshops, docks, and coal depots, 35 Stockwell st.; works, 39 Stockwell st.; tele. Nos., Bell 1765 and 1766

Avery, W. & T., Ltd. (by Royal Warrant to His late Majesty King Edward and sole contractors to the North British Railway Co.), every description of weighing apparatus for railways, ironworks, collieries, mills, warehouses, docks, farms, and shops, also their well-known cattle machines, platform weighing machines, beams and scales for grocers, butchers, &c., &c.; estimates given for repairs and upkeep of scales and weighing machines; showrooms and town workshop, 8 and 10 Stockwell st.; works and offices, Dumbarton road, Partick

Brash, Dav. & Sons, 151 Renfield street and 17 Charlotte st., city

Davies, T. & Co. makers of every description of weighing apparatus used in shops, stores, warehouses, workshops, docks, and coal depots, 470 Gallowgate; telephone No. Bridgeton 2509

Fairbanks Co., 39 Robertson st

Libra Patent Automatic Scale (special construction as used in flour, rice mills, sugar, starch factories, distillers' grain elevators; special construction for weighing and sacking grain, seeds, salt, coal fertilisers, minerals, fluids, practically dustless weighing); Scottish agents, Ollendorff & Clarkson, Ltd., 163 Hope st.; telephone Nos, 4872 and 4873 Central

MacLellan, P. & W. Ltd. (merchants) 129 Trongate

Pooley, Henry, & Son, Ltd. contractors to H.M. Gov., British and foreign railways, patentees and manufacturers of every description of weighing apparatus for shops, railways, ironworks, collieries, mills, warehouses, farms, &c., 69 M'Alpine street; telegraphic address, "Pooley," Glasgow; telephone Nos. Nat. 1506 Argyle; P.O. 427

Robinson, J., 30 Dunmore st.

Salter, Geo., & Co. (makers of spring balances); agents, Hendry Bros., Ltd., 34 Robertson street

Smith, A. & W. & Co. Ltd. 57 Cook st

Stewart, John, & Co. (Glasgow) Ltd., dealers, 28 to 32 Oswald st

The Seck Engineering Co., Ltd. (automatic only), 116 Hope st

White Bros. & Co., 41 King st. tel., Bell 1642; works, Auchtermuchty

Wright, R. E., & Son, 3 Trongate

WELDING AND CUTTING OF METALS.

Anglo-Swedish Electric Welding Co., Ltd. (repairers land and marine boilers, cracked and defective castings, shafts, propellers, stern posts, and so forth), 104 Hydepark st.; tele. Charing Cross 212

British Insulated & Helsby Cables, Ltd., electric welding plant for butt or spot welding, 260 St. Vincent street

British Oxygen Co., Ltd., manufrs. of "Universal" welding blow-pipes, "Universal" metal cutters, "Endurance" regulators, and other apparatus for oxy-acetylene welding and metal cutting by oxygen, also manufrs. of oxygen), 493 Aikenhead rd., Polmadie

Broadfoot, John & Sons, Ltd. (oxy-acetylene), Inchholm Works, Whiteinch

Cast-Iron Brazing and Engineering Co. (braziers of cast-iron, welders of aluminium and gun metal), 105 Bishop st., Anderston; tel. 4612 Central

The British Autogenous Welding Co., Ltd. (see Boilermakers); agent for Scotland, A. E. Shute, 50 Wellington street

Thermit, Limited (London); agnts. for Scotland, W. H. Arnott, Young & Co., 55 W. Regent st

WELL BORING ENGINEERS.

Mather & Platt, Ltd., 113 St. Vincent street

Wilson, Thos., & Sons, 34 St. Andrew square, Edinburgh—see name alphabetical section

WELL SINKERS.

Artesian Well Water Supply Co. (Alex. Munro & Co.), Mercantile chambers, 53 Bothwell st. (see name alphabetical section)

Henderson, John, & Son, Limited, General Terminus, Paisley road toll. — See name alphabetical section

Main, James, & Son, Bonnybridge, N.B.

Wilson, Thomas, & Sons, 34 St. Andrew square, Edinburgh (see name alphabetical section)

WHARFINGERS.

Arbuckle, Smith & Co., Ltd., 63A St. Vincent st

Union Transit Co, Ltd.; chief offices, 381 Argyle street; Telephone Private Branch Exchange No. 9395 Central—*See Advt.*

WHEEL CUTTERS.

Abbot Engineering Co. Ltd., New Smithhills, Paisley

Bridge, James Haslam, 47 Oswald street

Carlaw, David, & Sons, gear cutting of every description by the latest automatic machinery, 11 Finnieston st.; tele. Nos. P.O. 1262; Nat. 363 Argyle

Citroen Gear Co., London (double and multiple helical spur and bevel wheels cut from solid); R. Christie, 29 Waterloo st

Dron & Lawson, Ltd., spur, bevel, and worm wheels, engine cut, by special machinery, 59 Elliot st; telephone Nos., Nat. 693 Argyle; P.O. 2444; telegraph. address, "Reamer, Glasgow"

Hunter, David (wheels and straight racks cut in brass, gun metal, aluminium, and magnalium), 40 Union st

Lancaster & Tonge, Ltd., 38 Stockwell st.; tel. No., Bell 2308

Neil & Richmond, 195 Howard st

Scott & Hodgson, Ltd., Manchester; sole agents, J. L. Carty & Co., 46 Gordon st

WHEEL WRIGHTS.

Burnside, Robert, Garscube Mill

Grant, Cameron & Curle, 83 to 99 Kennedy st.; teleph. Nos., Bell 2201 and 2202

Kelly, J. H., Van st., Parkhead

Mitchell, Robt. & Son, Cranstonhill Wheel Factory, Shaftesbury st

Park, Wm., 44 Crawford st., s.s.

Stevenson, S., & Co., 59 Logan street, s.s.

The Dunlop Rubber Co., Ltd., 63 Bath st. and 60 North Wallace street

WHIP & THONG MAKERS.

Graham, John (practical), 194 West Nile street

Graham, Joseph William, 9 Commercial rd., s.s.

Rankine, J. & Sons, Ltd. 98 Dunlop street

WHITE LEAD MANUFACTURERS.

Alexander, Fergusson, & Co. Ltd. 50 Ruchill st., Maryhill

Bird, Robt. A. & Co. 83 West Regent st

Blacklock & Macarthur, 161-173 West st., Tradeston; works, 102-118 Dale st., Tradeston; and at London, Cardiff, and Luton

Brown & Sons, 39 St. Enoch sq

Clutha Paint & Oil Co., 31 Great Wellington st

Cookson & Co., Ltd.; agent, M. H. Dodd, 19 Howard st

Craig & Rose, Ld., 85 Cadogan street

Eadie, Arch. & Co. Ltd. (also red), 54 Cook st

Glasgow Patents Co., Ltd., 120 Great Wellington st

Hird, Hastie & Co., Kinning Park Oil, Paint, Colour and Varnish Works, 73 Park street, Kinning park

Macintyre, Thos. & Co. 300-316 Dobbie's loan

Mathews, Maclay & Manson, 136, 138 Hydepark street

Meikle, Wm., & Sons (agents for "Dixon's white" the non-poisonous pigment), 21 Wellington st

Mersey (The) White Lead Co. Ltd., Warrington; sole agents, Wm. Lester & Sons, 11 W. Regent st

Saint Enoch Paint & Varnish Co, 43 St. Enoch square, and 137 Howard street

Schneider, C., & Co., 142 West Nile street

Scott, Jas. & John G. ("Parrot" brand white lead), Crown Colour Works, 309 Dobbie's loan

Storer, James, & Co. Ltd. Barrowfield Oil and Colour Works, Bridgeton

Williamson, Morton & Co., Crown Colour Works, 309-361 Dobbie's loan

WHITE METAL MANUFACTURERS.

Baird, Archibald, & Son, Ltd., Peacock Cross, Hamilton

Cunningham & Turnbull, 466 Argyle street

Gemmell, Wm., & Co., 492 Argyle st

Gray, Andrew, & Co., 563 Govan street

Heckford, A. E., Birmingham; agent, D. H. Barrie, 115 Waterloo street

Hughes, John & Joseph, Birmingham ("Capstan" brands for all purposes); agents, Barclay, Mackay & Co., 13 Dixon st

Steven & Struthers, Eastvale pl. Kelvinhaugh

Wiggin, Henry, & Co., Ltd.; agent, Jas. Dick, 19 Waterloo st

WHITEWASHING AND SPRAYING MACHINERY.

Donald, James T., & Co., Ltd. (agents for "Wells" patent limewashers), 35 M'Alpine st

Robertson, W. Crum & Co. (importers and agents of whitewashing machines, and spraying appliances for all purposes), 318 Paisley road

WHITING MERCHANTS.

Aitken & Co. 69 Osborne st

Cochran, Robert, & Co., ground flint, stone, and whiting manufacturers, North Woodside Mill, Garriochmill road; office, 149 Finnieston street; telegrams, "Verreville," Glasgow; telephone, National, 469 Argyle

Currie & Co. Ltd. (English whiting, Paris white); office, Eagle buildings, 205-217 Bothwell street, city; stores, 278-292 Wallace st, Kingston, s.s.; telephone, Central 4568 (4 lines)

Firhill (The) Lime and Whiting Co., Ltd., whiting (Irish) mills and stores, 56-70 Firhill road; finely powdered and extra dried whiting for putty manufacturers, and crushed whiting for ærated water manufacturers (specialities—exporters); regd. office, Wm. J. A. Donald, 60 Firhill road; telephones, 693 Charing cross and 2688 Central

Jamieson, J. & Co. 28 Carlton court

Johnstons Ltd, 74 York st

M'Taggart, D. (of John Nisbet & Co.), Custom House quay, Gt. Clyde street

Martin, Barrowman & Co.; stores, 82 to 92 Clarence street, s.s.; office, 53 Waterloo st

Nisbet, John, & Co. Custom House quay, Gt. Clyde st; telephone Nos. 8073 and 8074 Central

Somerville, Jas. & Sons, 7-9 Cleland lane; telephones 354 Gorbals and 1187 Central

Tradeston Salt Co., 6 Dixon st

White, John Bazley, & Bros. manufacturers, Portland house, Lloyd's avenue, London, E.C.; agents, Johnstons Ltd. 74 York street

Wilson, Edward, junr., & Co., 39 Stockwell st

WHOLESALE CLOTHING MANUFACTURERS.

Morris, M. & Sons, 73 Dunlop st

WHOLESALE TAILORS.

Wallace, Scott & Co. Ltd, Cathcart

WICK (COTTON) MANUFACTURERS.

Easson, Bros., 48 King st., Mile-end
Findlay, Joseph, & Co., 113 Virginia place
M'Corquodale, Donald, 11 Bothwell street

WINCH MAKERS.

Andrews & Cameron, Kelvin Engineering Works, Kirkintilloch
Argyle Lifting Tackle Co., Ltd., 80 Galbraith st, Finnieston
Barton, Wm. & Co. (wire rope (reels) for ships use), 37-39 Clyde place
British (The) Electric Plant Co., Ltd., 78 St. Vincent st
Caldwell & Co., Ltd., 130 Elliot street
Chambers, Scott, & Co., Ltd. (electric winches, yard and ships' use), Dalziel Engineering Works, Motherwell
Clarke, Chapman & Co. Ltd. Gateshead (all types steam and electric), Thos. Millar, 81 St. Vincent st
Clarkson & Beckitt, hydraulic, electric and compressed air capstans and winches, Maryhill
Dalziel, J. & Son, 20 Lilybank st
Dempster, Moore & Co., Ltd., 49 Robertson st
Gibbins, R. C., & Co., Birmingham (crab winches); agent, John S. Bishop, 51 Cadogan street
Hill, Thos., & Co. (sole agents "Skandia" patent crude oil motor winches), 68 Robertson street
Jandus Electric Co, Ltd.; Glasgow office, 50 Wellington st; representative, T. C. Lennard. Tel, 5668 Central
Lynn, John, & Co., Ltd., Sunderland; representatives, Albert J. Kinghorn & Co., Caledonian Chambers, 87 Union street
Maclean, A., & Co. (steam winches), 87 Union st
MacLellan, P. & W., Ltd., 129 Trongate
Macnab, P., Pollokshaws
Mavor & Coulson, Ltd., electric, 47 Broad street, Mile-end
Roger, Robert, & Co, Ltd., Stockton-on-Tees; agents, Wm. Nimmo & Co., 5 Oswald st
Siemens Bros. (electric), Dynamo Works, Ltd. (ships), 66 Waterloo street
Sunderland Forge and Engineering Co., Ltd., Sunderland (electric); repre., Albert J. Kinghorn & Co., 87 Union st
The North British Lifting and Moving Appliance Co., Ltd., 77 Robertson street; works, Reliance Engineering Works, Muirhouse street
Willetts, Chas., junr., Cradley Heath (crab winches); agent, J. J. H. Cruikshank, 95 Bath street

WINDERS.

Anderson, Geo. F., 67 John street Bridgeton
Fraser, Robt. 177 Reid st. Bridgeton
Scott, John, 20 Campbellfield st. and West Arthurlie Mill, Barrhead

WINDING ENGINES.

Barclay, Andrew, Sons, & Co., Ltd., Caledonia Works, Kilmarnock

WINDLASS AND CAPSTAN MANUFACTURERS.

Baxter & Co., 116 Hope street
Caldwell & Co., Ltd., 130 Elliot street
Clarke, Chapman & Co. Ltd. Gateshead (all types steam and electric); Thomas Millar, 81 St. Vincent st
Emerson, Walker & Thompson Bros., Ltd. improved patent; representative, Andw. Smith, 12 York st
Harfield & Co., Ltd.; agents, C. Henderson & Co., Ltd., 73 Robertson street
Landale, Alfred, & Co., Axis Engineering Works, Milton st
MacLellan, P. & W., Ltd., 129 Trongate
Macnab, P., Pollokshaws
Napier Bros., Ltd., 130 Hyde-park st
Reid, Thos. & Sons, Thread st., Paisley.—*See Ad. in Appendix*
Roger, Robert, & Co., Ltd., Stockton-on-Tees (steam and hand capstans); agent, Wm. Nimmo & Co., 5 Oswald st
Turnbull, Alex., & Co., Ltd., St. Mungo Works, Bishopbriggs

WINDMILL MANUFACTURERS

Henderson, John, & Son, Ltd. General Terminus, Paisley road toll.—*See name, Alphabetical section*
MacLellan, P. & W., Ltd. (the celebrated "Clutha," windmill), 129 Trongate

WINDOW BLIND MAKERS.

Alexander, Wm., 544 Gallowgate
Anderson & Munro, Ltd. (all kinds), 136 Bothwell street
Brown & Co., 116 West Nile street
Brown, James, & Son, Venetian, Holland, wire and sash blinds, proprietors and sole makers of "Shadopaque" blinds, patent spring roller sunshades; city show-rooms, 83 Jamaica st; works, Newfield Steam Factory, Dalmarnock, East; telephone Nos., city show-rooms, Central 7358; works, 2803, Bridgeton; telegraphic add., "Shadopaque, Glasgow"
Bryden, John, & Sons, 63 West Regent st
Bryden, William, & Son, 206 Bath street; telephone No. 627 Douglas
Calder, Ebenezer, & Son; every description of window blind and outside sunshade; proprietor and sole manufacturer of "Parfait" opaque blind, 288 and 292 Shields road; telephone, Nat. 1904 South
Cousland, Alex. & Son (wire gauze), 3 Mitchell st
French, Thomas, & Sons, Manchester (manufacturers of ladder webs for venetian blinds, also "Two Kord" pleat tape eyeletted for casement curtains); agent, W. Aitken, 33 Hope st
Gardner, A., & Son, 36 Jamaica street
Houston, James, 461 Gallowgate
Irving, W., & Co., 14 Young st, Calton
Leitch, Archd. A. (wire gauze), 25, 27, and 29 Goosedubbs
M'Gibbon, David (Spanish, Holland and spring-roller sunshades), 180 Byres rd.; P.O. tel. No., 2502 West; Nat. tel., 4020 Y4 Hillhead
M'Gregor, Robert, 5 Kelvindale lane, New City road
M'Lachlan, D., & Co., 91 Renfrew st.; tel., 1650 Douglas
Meighan, Jas. & Son, casement curtain specialists (every description of Venetian cloth and wire gauze blinds, spring and other sun blinds for shops,

houses,conservatories,halls,&c.), 328-332 Abercromby st, Calton. City Show Rooms, 37 Bath st
Mellis & Co., 10 Northburn st
Miller, Edward, Ibrox lane, Ibrox
Neville & Co., 97 Norfolk st
Pauling & Co. 91 Cambridge st; telephone No, 2255 Douglas (also night)
Reid, William, & Sons (wire gauze window blinds), 114 Candleriggs
Stewart, Arch., & Co., 48 Union st
Wylie & Lochhead, Ltd. 45 Buchanan street

WINDOW CLEANERS.

Amicable Window Cleaning Co., 35 Rose street, Garnethill; telephone No., 539 Douglas
Baillie & Telfer 5 Thistle st., Garnethill
Baird, Robert S., 18 Ruthven lane, off Byres road
Black, George, 150 North st
Bryce, Walter, Meat Market, Moore st
Elvin, And. jun. 170 Stirling rd
Glasgow Window Cleaning Co., 83 Renfield st; telephone Nos., Nat., 3828 Douglas; P.O., 1480 Douglas—*See Advt. in Appendix.*
Hillhead Window Cleaning and Carpet Beating Co., Grosvenor lane, also 29 Albion street, Hillhead. Telephone, 496 Hillhead
Hodge, John, 8 Oran st. Maryhill
National Window Cleaning Co., 144A Bath street
North Western Window Cleaning Co. (John Geddes, joiner), 235 Byres road; telephone No., 2135 Hillhead
Scottish Window Cleaning Co. Ltd. registered office, 108 Bothwell st.; manager, Robt. Hardie, 217 Cambridge st
The Central Window Cleaning and Carpet Beating Co., 49 Jamaica street
The Reliance Cleaning Co., 76 John street, City
The Scottish National, 195 West Regent st
Thomson & Co. (Window Cleaners Co.), 134 West Campbell st.; Telephone, Nat., 64 Douglas

WINDOW FITTINGS.

Austral Window Balance Co., Ltd.; representative, H. C. Cullen, 196 St Vincent street
Brown & Co., 116 West Nile st
Cunningham, A., Main st, Thornliebank
The Glasgow Patent Window Fittings Co., 55 Bath street

WINDOW HOLLAND

King, John, & Son, 142 W. Nile st
The Hollins Mill Co., Ltd., 57 Miller street

WINDOW SASH OPENER MAKERS.

The Glasgow Patent Window Fittings Co., 55 Bath street

WINDOW SASHES AND CASEMENTS.

Braby, Fred., & Co., Ltd., Eclipse Works, Petershill road
Crittall (The) Manufacturing Co., Ltd., Braintree, Essex; agent, John D. Mackenzie, 199 St. Vincent street
Godfrey, George & Co., Birmingham; agent, Archd. M'Coll, 116 Hope street
Hayward Bros. & Eckstein, Ltd., 141 West Regent st
Helliwell & Co., Ltd., Brighouse; agent, Wm. P. Millar, 45 Hope street
Maclean & Co., 96 Bath street; works, Millerfield road, Dalmarnock
Martyn, H. H., & Co., Ltd. (metal), 93 West George st
Mellowes & Co., Ltd., 93 Hope st
Williams & Williams, Ltd., 212 St. Vincent st

WINE IMPORTERS.

SEE WINE SHIPPERS.

WINE AND SPIRIT MERCHANTS.

Abbott, Mrs. Marion, 118 London street
Adam, Thos., 19 Surrey st
Adam, Wm., 71 Cadogan st
Adams, John Thomson, 123 Castle road, Old Cathcart; telephone No., 461 Queen's Park
Aird, Wm., 421 Parliamentary rd
Aird, Wm. 29 Port-Dundas road
Aitken, John, 1A Market st. E.
Aitken, John, 358 Dumbarton rd. Partick
Aitken, S. 262 N. Woodside road
Aitken, T. 447 Gallowgate
Aitken, Wm. 98 East John street
Alexander, Geo., 61 Anderston quay
Alexander, George, 2, 4 Cavendish street
Alexander, Jas. 55 King st. s.s.
Algie, John, 603-5 Argyle st
Allan, James, 55 Tobago st
Allan, Miss Jane Smith, 652 Govan rd., Govan
Allan & Bogle (bottling, corking and capsuling machines, capsules, mullers, measures, pumps, and all trade requisites; illustrated catalogue free), 246 and 248 Abercromby st. Calton
Alston, John, 86 Port-Dundas rd
Alston, John, 69 Naburn st
Anderson, George, 3 Cranston st
Anderson, George, 148 Oxford street
Anderson, James, & Sons, 257 Kenmure st
Anderson, John, 342 Cumberland street, s.s.
Anderson, John, 166 Rutherglen road
Anderson, John, 1 Cathcart road
Anderson, Nicol & Co. Ltd. 31, 33 St. Enoch sq
Anderson, Robert, 21 Gardner st
Anderson, Robt. & Co. 427-429 Dumbarton road, Partick
Anderson & Shaw, Ltd. (wholesale) 53 and 57 Morrison st. s.s.
Anderson, Wm. 820 Gt. Eastern rd
Anderson, Wm., 498 Springburn road
Anderson, Wm. & Son (wholesale), 99 West Regent street
Anderson, W. & J. 322 Maxwell road
Anderson, William, 123 Glebe st
Anderson, Eliz., 317 London rd
Anderson, Mrs. A. 4 Peel st. Partick
Anderson, Mrs. 51 Wilson street
Andrew, Mrs. 97 Rottenrow
Annan, Wm. 1 Broomhill street, Port-Dundas
Arbuckle, Mrs. Wm. 119 Canning street
Arcari, Sante, 73 West Regent st.
Archibald, Andrew, 279 Crown street and 213 Cumberland st
Armour, Mrs. Mary, 47 Main st. Bridgeton
Armstrong, George, 39, 41 Raeberry street
Armstrong, Mrs. S., 185-187 Great Eastern rd
Armstrong, Robt. (wholesale), 86 Dalhousie st
Armstrong, Robert, 85 Main st. Bridgeton
Armstrong, Mrs., 1 Port-Dundas road
Armstrong, Mrs. Norris, 33 Dale st, Bridgeton
Arthur, William P., 338 Gallowgate
Aylmer, Laurence, 9 Bedford st
Aylmer, O. 474 Gallowgate
Bailey, J. A. & Co., Ltd. (wholesale), 339 Argyle street
Baillie, Mrs. John, 11-13 Hutcheson st. and 115B and 115C West Nile st
Baird, Chas. J. & Co. (wholesale), 27 Oswald st

Baird - Taylor Bros. (wholesale), 68 Bath street
Balfour, Geo., 42 Hospital st
Balfour, George, 327 S. Wellington street
Balfour & Rintoul (brokers), 65 Bath st
Ballantine, Geo. & Son, 100 Union street
Banks, G., 105 Main st, Gorbals
Barclay, William, 859 Argyle st
Barr, Archd. 78 Bellgrove street
Barr, Thomas, Ltd. (wholesale), 53 Bothwell st
Barton, Mrs., 167 Paisley rd. W.
Barrie, J. 530 New City road
Baxter, Jas. 523 Dumbarton road, Partick
Baxter, Robert, 100 Albion st
Bell, Finlay Stuart, 197 and 199 Argyle st
Bell, J. G., 245 Hospital street
Bell, Matthew, 160 Caledonia rd
Bennett Bros. (wholesale), 141 Dumbarton rd., Partick
Bennett & Co., 84 York street
Bennett, Thomas, & Son, 326 Langside rd., Crosshill
Bennie, Jas. L., 33 Wilson st., city
Bernard, Jas. 79 Elderslie st
Best, John, 1 Stevenson st
Beveridge Bros. 444 and 446 Duke street
Black, Mrs. M. 40 Bridgegate
Blackadder, Mrs M., 57 Canning street, Calton
Blair, Campbell, 7-9 Howard st
Blair, Geo., 79 Main st., Bridgeton
Blair, M., & Son, 113 Elder st, Govan
Blanche, David, 108 Govan st, s.s.
Blanche, D., 7 and 13 Brunswick street
Blanche, J. J., & Co. (wholesale), 88 York st
Blundell, Chas. & Co. wholesale, 15 Græme st
Blythswood Bar, 97 Hope st
Bodega Co., Ltd., 138 Queen st
Booth, A., & Co. (wholesale), 154 St. Vincent st
Bowes, Robt., 29 N. Frederick st
Bowie, Mrs. E. M., 220 Buchanan street
Bowman, John H., 74 Oxford st, s.s.
Boyd, Mrs. Geo. C., 6, 8 College st
Boyle, Hugh, 106 Main st, Gorbals
Brady, J., 62 Marlborough st
Brady, Lawrence, 56 S. Wellington street
Brady, Peter, 66 Broomielaw
Brechin, Wm. & Son, 109 West Nile st
Brock, Wm., 219 High st
Brow, J. C. 72 George st
Brown, George, 275 Buchanan st
Brown, Hugh W. 42 King st. s.s.
Brown, John, 111 Duke street
Brown, John Clark (broker), 95 Bath street
Brown, J. S. & J. 225A West George st
Brown, R. & Co. brokers, 45 Washington st
Brown, Robt., Ltd. (wholesale), 107 Holm st
Brown, Thos. 278 Parliamentary road
Brown, Wm., & Son, 88 John st., Bridgeton
Bruce, Jas. & Co. agents, Greenlees Bros. 40 Wellington st
Bruce, Wallace & Co., agents, Greenlees Bros. 40 Wellington st
Bruce, Wm., 84 Gloucester street
Buchan, James, 89 Stockwell st
Buchanan, And. 202 Gallowgate
Buchanan & Currie (wholesale), 146 St. Vincent street
Buchanan & Co., 311 Eglinton st
Buchanan, Isaac K., Halfway House, Govan
Buchanan, James, 31, 33 Pollok street, s.s.
Buchanan, James, & Co. Ltd. (Scotch whisky merchants), Washington street
Buchanan, John W. 332 Scotland street, s.s.
Buchanan, Joshua, & Son (wholesale), 23 Clyde st. Port-Dundas
Buchanan, Scott & Co. 9 Dundas street, city, 76 Glassford street, 1004 Argyle street, 122 and 124 Canning st. and 194 Cowcaddens street
Buchanan, Wm. 402 Duke street
Bulloch, Lade, & Co. Ltd. wholesale, 4 Bothwell st
Bulloch, John, 532 Gt. Western road
Burke, E. & J., Ltd., Dublin; agents, M. Robin & Son, 188-204 Howard st
Burns, Leslie & Co.; sole agents, Greenlees Bros., 40 Wellington street
Burnside, Robt. A. & Co. 5 Plantation street
Burnside, S. M. 320 Nuneaton street
Byrne, Joseph, 23 Crown st
Calder, Mrs. J. G. 206 Possil road
Caldwell, John M., 163 Ingram st
Callander, Wm., 20 Canning st
Cameron, Arch. 50 Cheapside st
Cameron, Arch., 1102 Argyle st
Cameron Bros, 749 Dumbarton road, Partick, W.
Cameron & Cameron; sole agents, Greenlees Bros., 40 Wellington street
Cameron, David, 81 Bedford st
Cameron, Simon, 163 Kidston st.,
Cameron, David, 49 Soho street
Campbell, Archd. Hope, & King, Ltd. 103 Bath st
Campbell, Colin, 67 Castle st
Campbell, Donald, 112 King st. and 45 West st., s.s.
Campbell & Gordon; agents, Greenlees Bros., 40 Wellington st
Campbell, John, & Co., 232 Dumbarton rd. Partick
Campbell, John, 94 Wellington lane
Campbell, John, & Sons, 297 Hope street
Campbell, John, 13 Richard st, 9 Stobcross st, 130 Gloucester st, and 122 Clarence st, s.s.; tel., Nos., 1955 and 5414 Central
Campbell, Kenneth, 123, 125 Langlands rd, Govan
Campbell, Lachlan, 82 North st
Campbell, Marcus, 299 Argyle st
Campbell, Robert, 37 Claythorn street
Campbell, W., 5 and 7 Dundas st. city
Campbell, Thomas, 38 Well st, Partick
Carey, Thos., 119 Norfolk st
Carrick, George, 120 Main street, Maryhill
Chrystal, Bell & Co. 188, 190 Argyle st
Chrystal, Bell & Co., 31 & 35 Gallowgate
Chrystal, Robert, & Sons, 523 Sauchiehall st
Clark, A. & W. G. 713 Dumbarton road, Partick
Clark, Peter, 269 Gt. Eastern rd
Clark, Robert, 59 Dunlop street
Clark, Mrs. G. W., 222 Springburn road
Clement, John, 154 Darnley street
Cockburn & Campbell, 143 St. Vincent st
Collins, Edward, 180 Stobcross st
Collins, Todd & Co., 70 Wellington st
Collins, Wm., 51 Stirling road
Connochie, B. D. (**The Old Koh-i-Noor**), 89, 91 Dundas street, city
Connochie, D. 262 Garscube road
Connachie, P. & S. J. 32 Cook street
Cook, James, 545 Sauchiehall st
Corrigan, Patrick, 230 Broomielaw
Cosgrove, Joseph, 45 Norfolk st
Coulter, David, 7 W. Scotland street
Cowan, John, jun., 2 Ronald st
Cowan, John, 15-19 Norfolk st
Coyle, Patrick, 162 Dalmarnock rd
Coyle, Patrick, 322 London rd
Craib, Wm., 7 Taylor st
Craig, Jas. 106 Paisley road, W.
Craig, Jas., 52-54 West st, s.s.
Craig, James, 130 Buchanan st
Craig, Jas. & Son (exporters), 147 Queen st
Craig, Wm. 36 Pollok street

Craig, Wm., 27 W. Russell st. and 13 Queen's arcade
Crawford, Andrew, 233 Langside road
Crawford, D. 184 Castle st
Crawford, Daniel & Son, Ltd. 81 Queen street
Crawford, Daniel, 42 Millroad st
Crawford, H. Sharman (wholesale), 15 Græme street
Creighton, James, 39 Wallacegrove pl
Crichton, J. G., 9 Bridge st.
Crosgrove, Thos. & Son, 149 Rose st. s.s.
Cruden, John, 439 and 441 Keppochhill rd
Cullen & Wannop, wholesale, 136 W. Regent street
Cumming, John, 80 Gloucester st
Cumming, Donald, 135 Crookston street
Curdie, William H. (agent for Fettercairn Distillery Co., Ltd.), 53 Waterloo st
Currie, John, 18 Kelvingrove st
Currie, P. 13-15 Stockwell street
Dailly, F. A. M. & Co., 274 Cathedral st
Dalgleish, Peter, 258 Gallowgate
Dalrymple, David, 300 Baltic st
Dambrosio, Gennaro, 111 London street
Dawson, Geo., 236 Dalmarnock rd
Dawson, Peter, Ltd., 82 Gt. Clyde street
Deans, James, 431 Shields rd
Denholm, James, 720 Pollokshaws road
Denman, Jas. L. & Co., Ltd., 116 St. Vincent street
Dennistoun, J. H., 293 Cathcart road
Dewar, J. H. 49 Rose st. Garnethill
Dewar, Robert, 436 St Vincent street
Diamond, James, 1 E. Vermont st
Dick, Andrew, 44 Grove street
Dingwall, Alex. 159 Bridgegate
Diver, James, 125 Broad st
Divers, John, 200, 202 New City road
Docherty, Edward, 402 Garscube road
Docherty, Wm., 19 Parson st
Doherty, D. 513, 515 Dalmarnock road
Doherty, James, 9 Cranston st
Doherty, Wm. T., 80, 82 Cowcaddens street
Donaldson, Charles, 88 Whitevale street
Donaldson, James, & Son, 57 Renfrew st
Donnelly, John, 35 Belgrave st., W.
Donnelly, John, 247 Cumberland st
Dorrian, Jas. 391 Garscube road
Douglas, D. M. 67 Dale street, Bridgeton
Douglas, James R., 2 and 4 St. Enoch place
Douglas, John C., 1 Ritchie street
Dove, D. Douglas, 477 Argyle street
Dow, James, 191 New City road
Dow, Samuel, 226 Gt. Western rd
Dow, Samuel, Ltd. (wholesale), 70 Great Clyde street
Dow, Samuel, 54 and 58 Mitchell street
Downie, T. L., 295 Garscube rd
Downie, Mrs. Jane, 763 Gallowgate street
Doyle, Joseph, 82 Main st. Gorbals
Drysdale, A. P. 4 and 6 Cornwall street
Drysdale, James, 266 Paisley rd
Duff, Mrs. J. L., 100 Renfield st.
Duff, Matt. M., 169 Ingram st
Duffy, Philip, 147 New City rd
Dulley, Wm. & Sons, Ltd. (wholesale), 15 Græme street
Dunbar, David, 30 Forth st., Port-Dundas
Dunbar, M. 72 Gallowgate
Dunbar, Michael, 241 North st
Dunn, Charles J. 7 Carrick st
Dunville & Co., Ltd., Belfast (wholesale); agent, W. B. Stevenson, 112 Bath st
Duthie, Alex. 41 Adelphi st. s.s.
Duthie, Geo. 200 Main st. Gorbals
Duthie, Wm., 570A Gallowgate
Dyce, John L. 88 King st. s.s., and 705 Gallowgate
Eadie, James, 69 Eglinton st
Eadie, John, 12 Bridge st
Eadie, Robert (wholesale), 58 West Regent st
Easton, Arch. 1 Kilmarnock rd
Eddie, John, 171 Watt st
Erskine, James, 149-151 Oxford street
Ewing, Mrs. M. E., 7 North Claremont st
Fair, Geo. 1 and 3 Paisley rd. W., 286 Duke st., and 87 Bellgrove street
Farmer, George H. 615 Great Eastern rd
Farrell, Henry, 68-72 Centre st. s.s.
Farrell, Jas. 157 Dumbarton road, Partick
Ferguson, A. 464 St. George's road
Ferguson, Alex. & Co. (wholesale only), 34 West George street
Ferguson & Co., 2 Sydney court, 62 Argyle st
Ferguson & Forrester, Ltd., 36 Buchanan st
Ferguson, Murdoch, 40 Paterson street, s.s.
Ferguson, Jas., & Sons (wholesale only), 7 and 9 Cadogan street
Ferguson, Thomas, 69 Govan road
Ferguson, Mrs. Catherine, 26 Carmichael st., Govan
Ferintosh Old Scotch Whisky, Lamont & Co., 49 Virginia st
Findlay, Robert Irvine, 429 Gallowgate
Fisken, Wm. 59 Hope st
Flanigan, James, 40 Hutcheson st
Fleming, Robt. B., 255 Buchanan street
Fleming, Wm. 429 Govan st
Flint, Andrew, & Sons, 141-149 Gt. Western rd
Flint, And., & Sons, 344 and 520 Cathcart rd. and 975 Govan rd
Foote, Thos. 220 Castle st
Forbes, Alex., 59 and 61 Dumbarton road, Partick
Forbes, A. Roderick, 414 Gallowgate and 19 Annfield street
Forbes, John, 9 Drury st
Forsyth, M., 212 Kelvinhaugh street
Frame, James, 1143 Argyle st
Frame, William, & Sons, 174 Byres rd
Fraser, Archd. & Son, 31 St. Vincent place
Fraser, David Speirs, 13 and 15 Eglinton st
Fraser, Duncan, 555 St. George's rd
Fraser, Jas. 32 Orchard st. Partick
Fraser, Jas., 1056 Argyle st
Fraser, John S. 18 George st
Fraser, John, 87 Finnieston st
Fraser, Mrs. W. 164 E. Milton st
Frew, Robt., 218 Paisley rd. W.
Fyfe, A. 22 Mains street
Gallacher & Co., 35 Bedford st
Gallagher, Denis, 77 Grove st
Gallaher & Doherty; sole agents, Greenlees Bros., 40 Wellington street
Gallagher, Edward, 60 Rottenrow
Gallagher, Frank, 32 Raglan st
Gallocher, F. 136 Abbotsford pl
Gallagher, P., 134 Pollokshaws rd
Galloway, M. 163 Albert st
Galloway & Watson, 49 Jamaica street
Gardiner, Alex., 135 Castle street
Gardner, David, 233 Main street, Bridgeton
Gardner, James, 584 Dobbie's loan
Gardiner, John, 18 Gibson street, Hillhead
Garven, J. (wholesale), Maryhill
Gaunt, Mrs. E., 811 Gallowgate
Geddes, Charles, 193 Main street, Bridgeton
Gemmell, John, 2 Balgrayhill, Springburn
Gibson, Andrew, 41 Ardgowan st
Gibson, Wm. & Co. (cork manufs. and importers), 57 College st
Gilbert, Samuel, 1046 Argyle st
Gilbey, W. & A. Ltd. 84 Union st
Gilchrist, Robt. B., 158 Main st., Bridgeton
Gillan, Edward, 47-49 New st
Gillies, Wm. & Co. 249 Argyle st

Gilliland, J. 117 Parliamentary road
Gilliland, J., 37 George street, Mile-end
Gilmour, Alex. Couper, 77 Great Wellington st
Gilmour, Robert, 121 Shamrock street
Gilmour, Thomson & Co., Ltd., 44-64 James Watt st
Glancey, Edward, 488 St. George's road
Glover, R. 149 Albert st
Goggs Bros. 114 to 124 King st. city
Golder & Hunter, 652 Argyle st
Goodwin Bros., 90 W. Regent st
Gordon & Blair, Ltd. (wholesale), 167 St. Vincent st
Gordon Brothers, sole agents, Greenlees Brothers, 40 Wellington street
Goudie, James, 104 White street, Govan
Gow, David D. 36 and 40 Smith street, Whiteinch
Graham, Davy & Co.; agents, Greenlees Bros., 40 Wellington st
Graham, James, 26 North Albion street
Graham, John, 459 Cathcart rd
Graham, Robt. 106 Oxford st
Graham, Robert, & Son (wholesale), 30 London street
Graham, Agnes, 46 No. Frederick street
Grant, A., 14 Kelvinhaugh st
Grant, James, 114 Shamrock street
Grant, John, 286 St. George's rd
Grant, John T., 148 Albert road, Pollokshields
Grant, Mackay, & Co. wholesale and blenders, 237 Buchanan st
Grant, Wm. & Sons, Ltd. 16 Carlton place
Gray, Alex. 14 Brown st, city
Gray, James, 455 Gallowgate
Green, John, 741 Gallowgate
Greenlees Brothers (brokers), 41 to 63 Osborne street; offices, 40 Wellington street
Gregor, John, 321 Argyle st
Grieve, D. W., 305 Victoria road
Griffen, E., 164 Rutherglen road
Griffin, John, 52 Hospital st
Griffin, Patrick, 67 London street, and 227 Cowcaddens street
Griffin, Thos., 7 Green st., Calton
Gunn, David, 4 Finnieston st
Haig, John, & Co., Ltd, 53 and 55 Pitt street
Haig & Haig, Ltd. (wholesale), 6, 8 Hospital street, and 57 Southwark street, London, S.E.
Halbert, J. G., 111 Rottenrow
Hamilton, Alexander, 466 Rutherglen road, and 102 Waddell st; house, Woodhall, 51 Castle rd., Cathcart
Hamilton, Wm., 32 Harmony row, Govan
Hannan, Geo., 237 Eglinton st
Hardie, Walter, 12 Elgin st., s.s.
Hart, Andrew, 256 London rd
Harvey, A, 41 Houston st
Harvey, Jas. 184 North st
Harvey, John and Robert, & Co., Ltd. (wholesale), Dundashill, Port Dundas
Hawkes, Z. C. & Co. 230 West George st
Hay & Son, Ltd. (wholesale), 15 Græme street
Hay, Wm. Fairman & Co. 36 Douglas street
Healy, P. J., 164 Saltmarket
Heilbron, David, & Sons (wholesale), 72 Bath st
Hemphill, H., 14 Stevenson st
Henderson, Geo., 221 West Campbell st
Henderson, J. Murray, 115 Abercromby street
Henderson, Robt., 62 Bernard street
Hendry, John, 1204 Argyle street
Hendry, John S., 64 Parliamentary road
Higney, Mrs. P. 683 Gallowgate
Higgie, John, 529 Garscube road
Higgins, Mrs. F., 16 and 18 Main st, Calton
Hill, Alex. 21 Westmuir street
Hillcoat, Robert, & Sons (wholesale), 39 Stockwell st
Hilton, George, 212 No. Woodside road and 344 Dumbarton road
Hinshaw, John Morrison, 8, 10 Queen street
Hogg, George, 243 Main street, Bridgeton
Hogg, James, 202 Main st, Maryhill
Hogg, John, 40 Kinning st
Holmes, John, 26 Bedford st
Hogg, Thos. W., 519 Dumbarton road, Partick
Howieson, John, 157 Queen street, and 81 Glassford street
Hoy, Archd. & Son, Downie place, Partick
Hughes, George, 244 and 246 Garngad road
Hunter, Jas. & Geo. (wholesale), 215 Byres rd
Hunter, James, 5 Tobago st
Hunter, Wm., 370 Crown st
Hunter, Wm. R. 116 Union st
Hurrel, John, 123 Bridgegate
Hurrel, John, 2 So. Shamrock st
Imrie, Wm. 100 New City rd
Inglis, W. Smith, 745 Pollokshaws road
Ireland, James, 61 Clyde place
Jack, Henry, 323 and 325 New City rd
Jackson, Archd., 41 Finnieston street
Jackson, Peter, B., 39, 41 Cowlairs road
Jackson, Mrs., 82-84 Castlebank st., Partick
Jamieson, Wm. 409 Argyle st
Jarratt, John C., 226 Gt. Western road
Jeffrey, Mrs. A. L. 129 Norfolk street
Johnson, Basker & Co. (wholesale), 15 Græme st
Johnson Bros., 751 Gallowgate
Johnson, C. W., 24 Brown street, Anderston
Johnsons, Messrs. office for registering trade marks and labels, 41 St. Vincent place. Tel., 7965 Central. Handbook on trade marks gratis
Johnston, M. S., 6, 10 Spoutmouth
Johnstone, Mrs. C., 169 Canning street
Kant, J., & Co. (wholesale), 15 Graeme st
Keir, Mrs J. C. 407 Dumbarton rd, Partick
Keiran, Peter, 18 Govan st
Keith & Co.; agents, Greenlees Bros. 40 Wellington st
Keith, Wm., 62 Thistle st., s.s.
Kellie, Mrs. E., 114 Broad street
Kelly, James, 23 Cranston st
Kemp, James, 68 M'Neil st
Kemp, Jno. 185 Govan st
Kennedy, Charles, 709 Govan rd., Govan
Kennedy, Hugh, 106 Great Hamilton st
Kennedy, John, 16 Mains st
Kennedy, Thomas W. (broker), 58 Renfield st
Kennedy, Wm. 139 Crown st
Kernan, James, 188 Oxford st
Kernan, Peter, 24 Portugal st, s.s.
Kerr, Wm. C. 403 Shields rd
Kerr, Wm. & Co. 93 Ingram st
Kerr, John Strang, 100 Crown st
Kerr, Mrs. Marion, 193 Paisley rd
Key, James, 144 Rottenrow
Key, James, & Son, 70 Oxford street, s.s.
Kiernan, Peter, 114 Main street, Maryhill
King, James, 41 St. George's rd
King, R. Y. 184 Kelvinhaugh st
Kirkham, Thomas, 42 Oswald st, city
Kyle, James, 35 Clyde street, Anderston
Laidlaw, David, 34 King st. s s
Lally, Susan, 86 Stockwell st
Lamont & Co. (wholesale), 49 Virginia st
Lang Brothers, Ltd. 10 to 20 Oswald st
Lang, Hugh, 128 Broomielaw
Langs, Ltd., 73 Queen st. and 111 West George st
Latham, Harry, 614 Eglinton st

Lauder, Archibald, 76 Sauchiehall st., and 109-113 Renfield st
Laurie, David B., 430 St. George's road
Law, Andrew, 65-67 Paisley rd West
Lawson, James, 509 Victoria road
Lawson & Smith, 27 Oswald st
Lee, Charles, 30 Glassford street
Lindsay, Jas. S. 179 Trongate
Littlejohn, J. & D. Ltd. (wholesale) 372 Gt. Western road
Littlejohn, J. & D. Ltd. (wholesale), 10 & 14 Newton st, Charing cross
Lloyd, John, 174 Parliamentary rd
Lochrane, M. 4 and 6 Eaglesham street
Lockhart, John, & Co., 762 New City road
Logan, John, 114 St. James' rd
Logan, Thos. 43 E. Crawford st.
Lorne Highland Whisky; sole proprietors, Greenlees Brothers, 40 Wellington st
Loudoun, J. J., & A., 259 Duke st
Loughran, M. 222, 272 Stobcross street
Lovibond, J. & Sons, Ltd. (wholesale), 15 Græme st
Low, Wm., & Co., 1105 Argyle st
Lowrie, W P. & Co. Ltd. *brokers*, Washington st
Lymburn, Henry, 2 Hamilton st, Govan
Lymburn, Wm., 81 Candleriggs street
M'Aleese, Daniel, 41 Stockwell st
M'Allister, Wm. 219 Eglinton st
M'Aloon, Jas., 48 Rose st., s.s.
M'Alpine, John, 101 Glebe st
MacAlpine, R., 113 Springburn rd
M'Arthur, D., 339 and 341 Cathedral street
M'Arthur, M. & Son, 78 West Scotland st
M'Arthur, Miss Helen, 182 Stirling road
M'Avoy, Frank, 59 Thistle st., s.s.
M'Bean, James, & Co. (Scotch Whisky), 38 Washington st
Macbeth, Alex. 247 St. George's road
MacBrayne, Dugald, & Co.; agts. Greenlees Bros. 40 Wellington st
M'Bryde, Wm., 44 Crossburn st
M Cabe, James, 233 Gt. Eastern road
M'Cabe, Owen, 5 W. Campbell st and 396 Rutherglen rd
M'Call, David G., 537, 539 Eglinton st., and 302 Pollokshaws rd
M'Call, James, 154 Hope st
M'Call, James, & Son (importers), 98 West George street
M'Call, Mrs. 130, 132 Union st
M'Cann, J., 113, 115 Coburg st
M'Cann, Mrs. Margaret, 227 Abercromby st., Calton
M'Coll, Wm. 230 Dumbarton rd. Partick
M'Conachie, Wm., Windsor restaurant, 469 Dumbarton road, Partick
M'Conaghy, Mrs. J. M., 20 Main street, s.s.
M'Condach, Alexr., 68 Cranston street
M'Condach, James, 55 Clyde st. Port-Dundas
M'Condach, James, 3 Finnieston st
M'Connechie, J. M. 16 Taylor street
M'Cormack, Malcolm, 641 New City rd
M'Cormick, Mrs. Thomas, 782 Gallowgate
M'Corley, F., 332 Thistle st., s.s.
M'Cracken, Wm. 1117 Pollokshaws road
M'Crae, John, 1 King st., Mile-end
M'Creadie, James, & Co., Ltd. 190 West George street
M'Creadie, Mrs., 75 Greendyke street
M'Crone, John, 88 Stirling road
M'Culloch, Hugh, 111 Castle street
M'Culloch, M., 109 Argyle st
M'Daid, James, 98 Glebe street
M'Devitt, E. L., 35 Braehead st
Macdonald, David, 28 Pitt st
Macdonald, David, 281 New City road
M'Donald, Duncan, 79 Abington st
Macdonald, Jas. 488-490 Cathcart rd
MacDonald, James, 409 Parliamentary road
Macdonald, John (wholesale), 182 London rd
M'Donald, John, 18 W. Campbell street
M'Donald, Joseph, 134, 136 Dalmarnock road
M'Donald, Peter, & Co. (wholesale) 4 Carlton place
Macdonald, Robt. 37 Marquis st
M'Donald, W. M., 4 Carlton court
M'Dougall, G. H., & Sons, 165, 167 Dumbarton rd., Partick
M'Dougall, John, 29 Sauchiehall street
M'Dougall, Ronald, 991 Cathcart road
M'Elroy, John, 388 Gallowgate
Macfarlane, David, 311 Argyle st., and 268 Clarkston rd., Cathcart
Macfarlane & Hutchison, 306 Garscube rd. and 2 Sawmillfield st
M'Farlane, Jas., 117 Wyndford st
Macfarlane, John, 180 Kelvinhaugh st
M'Farlane, Walter, 8 Stevenson street, Calton
M'Farlane, Wm., 116 Abercromby street
M'Feat, Alex., 1293 Argyle st
M'Garvey, Charles, 8 Cavendish st
M'Garvey, Charles, 326 Scotland street
Magee, Edward, 1 Great Hamilton street
M'Gioley, Ed., 359 Govan st
M'Ginn, Jas., 129 Crown st. s.s
M'Ginn, Thos. 246 Paisley rd
M'Ginnis, John, 411 Gallowgate
M'Glashan, John, & Co. corking, bottling, capsuling, and bottle-washing machinery, capsules, pumps, automatic beer raising machines, hydrometers, and every requisite for the cellar and bar; catalogues free, Albany Works, Catherine lane, off Cathedral st
M'Gorty, Gerald, 164 and 166 Sauchiehall st
M'Govern, Miss, 74 Douglas st. Partick
M'Gowan, John P. 497 St. Vincent street
M'Grail, Hugh, 124 Bridgegate
M'Grail, P. 78 Eglinton street
M'Gregor, Donald, 42 Forth st., Port-Dundas
M'Gregor, G. 297 Cathcart rd
Macgregor & Turner, 245 Buchanan street
M'Gugan, J. 327 Langside road
M'Guire, E. 9 Ferguson st
M'Hardy, Mrs. C., 60 Dalmarnock road
M'Hugh, Francis, 45 Dale street, Bridgeton
M'Hugh, James, 134 Gallowgate
M'Innes, Archd. 166 Main street, Bridgeton
M'Innes, Arch., 8 Kelvingrove street
M'Innes, Arch. S., 983 Dumbarton road, Whiteinch
M'Innes, Dugald, 40 Howard st. and 22 Dixon street
Mackintosh, Alex. 56 Barrack st
M'Intosh, E. C., 63 Avenue rd., Springburn, and 43 Rumford st
M'Intyre, Chas. 536 Duke st
M'Intyre, D. 615 Gallowgate
MacIntyre, Ewen, 319 London rd
M'Intyre, James, 488 Paisley rd
Macintyre, Malcolm, 518 Argyle st
Macintyre, Malcolm, 42 Jamaica street
Mackay, A. & B. Ld., 48 Renfield street
M'Kay, Alex., 157 Abercromby st
Mackay, Dugald, 38 Kirkpatrick st
M'Kay, Henry, 23 Orr st
M'Kay, Henry, 193 S. Wellington street
M'Kay, John, 253 St. Vincent st
M'Kay, Patrick, 1008 Argyle st
M'Kenzie, Andw. R. 159 Stobcross street
M'Kenzie, A., 339 Gairbraid st., Maryhill

Mackenzie, G. R. (Glasgow), Ltd., 140 West George street
MacKenzie, Grant & Co., 72 Bath street
MacKenzie, James, 109 Main st. s.s
MacKenzie, Malcolm, 492 St. George's road
M'Kenzie, Roderick, 203 Main st. Bridgeton
M'Killop, D., 405 So. York st
M'Kinlay, John, 137 Castle st
M'Kinlay, John G., 956 Argyle street
M'Kinnen & Bannister; agents, Greenlees Brothers, 40 Wellington st
Mackinnon, Archie, 257 Parliamentary road
M'Kinnon, Wm. K., & Co., importers of the finest Spanish and Portuguese corks, 632 Argyle street, Anderston
M'Lauchlin Bros. 19 Elderslie st
M'Lachlan, D 302 Possil road and branches
MacLauchlin, J. H. 175 Finnieston street
M'Laughlin, James, 346 St. Vincent st
M'Lauchlin, P. C. 140 Eglinton street
MacLachlan, Peter, & Co., largest importers and best makers, straw envelopes, also corks, capsules, bottles, machinery of every description, stoppers, &c., 222 St. Vincent st
M'Laughlin, Mrs. Edward, 9, 11 Park place, Stockwell street
M'Lachlan, Margaret, 144 Park rd
M'Laren, Alex. & Son, 13 Candleriggs
M'Laren, Archd., 147 London st
M'Laren, D., 372 Crown st
M'Laren, James Young, 232 Woodlands rd
M'Laren, Mrs. M., 137 Cathedral street
M'Laws, James, 155 Garngad rd
M'Lean, Hugh, 504 Argyle st
M'Lean, James, 384 St. Vincent street
M'Lean, R., & Co., 5 Stobcross street
Macleay, Duff & Co. (wholesale), 41 Renfrew st
M'Lellan, John, 177 Abercromby street
M'Leod, John, 173 Cumberland st
M'Leod, Robert F., 15 Cambridge street
M'Leod, R. F., 281 Gairbraid st
MacLeod, Wm. 50 Rottenrow
M'Leod, Mrs. A. W. 429 Eglinton street
M'Manus, Andrew, 23 Little st., Calton
M'Manus, James, 71 Crown st
M'Menemy, James, 209 Great Eastern road
M'Menemy, Patrick, 1 Cowcaddens street
M'Millan, D. C., 815 Gallowgate
M Millan, John G., 426 Springburn road
MacMillan, Mathew, 733 New City road
M'Millan, Wm. N., 90 Port-Dundas road
M'Mullan, Wm. 6 Findlay st
M'Nab, Donald, 1 Errol st, s.s.
M'Nee, Jas. 113 Stirling road
M'Nee, John (wholesale), 65 Renfield st
M'Neil, John, 27 Clyde st., Port-Dundas
M'Neill, P., 45 and 47 Houston st.
M'Nicol, A., 37 Robertson street
M'Nicol, John, 33 Duke street
M'Nicol, John, 539, 679 Gallowgate
M'Nish, Robert, & Co., Ltd. (wholesale), 55 Washington st
M'Niven, A. & Co. 109 Kennedy street
M'Niven. A., & Co., 962 Pollokshaws road
M'Nulty, Cornelius, 274 Mathieson street
M'Nulty, Jas., 67 Glassford st
M'Phail, Johnston & Co.; agents, Greenlees Bros., 40 Wellington st
Macphail, Mrs. H. B. 209 Gallowgate
MacPhater, Donald, 98-100 Old Kelvinhaugh road
Macpherson, Allan, 91 Elderslie st
MacPherson, Lachlan, 224 Castle street
M'Queen, Donald, 358 Argyle st
M'Queen, Peter, 478 Gt. Western road, Hillhead
Macrae, J. C., 2 Swan st. Port-Dundas
Macrae, John, 31 Parson st
MacSorley, Philip, 1147 Pollokshaws road, and 148 Holland street; office, 7 Ann street, city
M'Taggart, John, 32-34 Cleveland street
M'Vey, H. 28 Pollokshaws rd
M'Vey, James, 254 Garngad hill
M'Vey. P 54 George st
M'Vey, Robert, 240 Stobcross st
M'William, Alex. 63 North st
M'William, Andrew H., 234 Hope street
M'William, J. & J. (wholesale), 38 Oswald street
Maitland, James, 6 W. Howard st
Mallon, Mrs. Elizabeth, 290 Hope st, 87 Cowcaddens st, and Kenmure stores, John street, Lambhill
Maloney, Martin, 56½ Dale street, Bridgeton
Maltman, John, 39 Well rd
Manuel & Webster, 103 West George street
Marchant, Charles, exporter of Scotch whiskies. 132 Bath st., 377 Argyle street, and 12½ Elderslie street
Marr, G. D. 206 Cathedral st
Marshall, James, 363 So. York st
Marshall, Jas. 235 to 241 Cambridge st
Marshall, John, Sons & Co. Ltd. (wholesale), 106 West Regent st
Masterton, J. 483 St. George's road
Mather, John, & Son, 147 Queen st
Matheson, Angus, 113 Kent rd
Matheson, Alex., 138 Reid street, Bridgeton
Meehan. Felix, 12 Marlborough st
Meek, Thomas, 61 Wallace st. s.s
Meikle, John, 255 Rutherglen rd
Meikle, John, 138 Paisley road, West
Meikle & Ross, 1042 Argyle st
Meiklejohn, H. 168 G. Hamilton st
Meiklejohn, H. F., 471 Govan rd., Govan
Menzies, Mrs A. 33 Nelson st, s.s
Menzies, J. L. 98 Eglinton st. and branches
Michie, William, 347 Dumbarton road, Partick
Middlemass, Robert, 1000 Cathcart road
Mile-end Distillery Co. Ltd. (wholesale), 15 Græme st
Miller, Hugh, 33 Cowcaddens st
Miller, Hugh, 8, 10 Weir street
Miller, Mrs., 115 Houston st
Miller, Jas., 46 Cavendish street
Miller, Robert, 656 Gallowgate
Miller, Mrs. M. R., 68 Norfolk st
Milne, Wm., 46, 48 Hopehill road
Milroy, Andrew, 10 Pollokshaws road
Mitchell Bros., Ltd. (wholesale), 133 Waterloo st
Mitchell & Co., of Belfast, Ltd. (wholesale), 133 Waterloo st
Mitchell, Jas. 146 Parliamentary road
Mitchell, Mrs. Jane, 4 Byres road, Partick
Mitchell, Mrs. Jane, 142, 144 West street, s.s.
Mochan, Isabella, 207 Thistle st. s.s.
Moen, Mary, 464 Gallowgate
Moffat. Wm., 1 Morrison st., s.s.
Moir, Alexander, 98 West st., s.s.
Molloy, Peter, 119 Oxford st
Monaghan, John, 81 Reid street, Bridgeton
Monachan, Peter, 740 Garscube road
Mone, Arthur, 75 Main street Bridgeton
Mooney, Mrs. J., 37 Armour st

Moore, Andrew, 20, 22 Squire st., Whiteinch
Moore, Jas. 6 Forth st. P.-Dundas
Moore, Thos., 140 Nelson st., s.s.
Morrison, C. & Sons (wholesale), 139A St. Vincent street
Morrison, David R, 84 W. Nile st
Morrison, G., 77 Finnieston st
Morrison, Mrs., 95 London st
Morrison, John T., 21 Wilson st
Morrison, John, 1-3 North Woodside road
Morrison John, 62 Gt. Clyde st
Morrison, Wm, 62 Glassford st
Morton, John, 63 Richard st
Mossman, Wm., 7 Dunlop st
Muir, Joseph, 37 Watt st
Muirhead, D. 56, 58 Anderson st., Partick
Muirhead, Wm., 129 W. Graham street
Muldoon, D., 221-223 Crookston street
Munn, Mrs. M., & Son, 2 Gairbraid street
Munro, William, 83 Wallace st
Murdoch, Alex. Samson, 15 Charlotte st., Port-Dundas, and 51 Grove street
Murphy, George R., 6 Sister street, Bridgeton
Murphy, Thos. 54 Adelphi st
Murphy, Mrs. Margaret, 743 London road
Murray & Co.; agents, Greenlees Bros., 40 Wellington st
Murray, Geo. 46 John Knox st.
Murray, George, 380 Springburn road
Murray, Jas., & Sons, Ld., blenders (wholesale), 23, 25 and 27 St. Enoch square
Murray, Mrs., 5 Clyde place
Murray, Wm., 16 Pollokshaws rd
Napier, Wm., 618 Dalmarnock rd
Neeson, P., 657 Gallowgate
Neeson, Patrick, 366 Rutherglen rd
Neil, Corn., 401 and 516 Cathcart road
Nicholls, John, James, 422 St. George's road
Neilson, David, 23 Rutland cres
Neilson, Mrs. I. 158 Main st. s.s.
Neish, Mrs. Agnes, 355 Eglinton st
Newton, Arthur, 60 Turner st
Nicol, Balfour S. 220 Pollokshaws road
Nicholson, Alex., 40 Canning st
Nimmo, John, 37 Harmony row, Govan
Nixon, R. A., 443 Rutherglen road, s.s.
O'Brien, Turlough; sole agents, Greenlees Bros., 40 Wellington street
O'Donnell, Peter, 508 St. George's road
O'Hara, Eleanor J., 723 Gallowgate
O'Reilly, J. C., 678 Gallowgate
Ogilvie, T. Yelton, 114 W. Nile st
Orr, Margaret King, 6 Kent st
Orr, Wm., 465-467 Gallowgate
Osborne Whisky Co. 40 Wellington street
Page & Sandeman, 57 Buchanan st
Palace Bar, 1285 Duke st
Park, Andrew, 98 Hospital st
Parker, Andrew, 354 No. Woodside road
Paterson, A. L. & Co. 258 Albert road, Pollokshields
Paterson, Robt. 30 Stockwell st
Paterson, Thos. 5 Monkland st
Paton, James A., 124 Crown st
Patrick, Hugh, 99 Paisley rd. W.
Pattison, Thos., 392 London road
Pattison, Mrs., 152 Main street, Maryhill
Paul, Alex. 234 Scotland st
Peaston, Alex. broker, 27 Hope street
Perry, T. 88 Parliamentary rd
Pincock, Samuel, 159 James st, Bridgeton
Pirie, Peter, 418 Garscube road
Pollock, John, 58 Gt. Hamilton st
Porter, Mrs. Janet, 14 Pitt st
Power, W. M., 3, 5 Little Dovehill
Prangnell, Geo. 214-216 Cathedral street
Proctor, John, 250 Main street, Bridgeton
Public House Trust (Glasgow District) Ltd. (wholesale), 101 West Regent st
Queate, John Y., 81 King st., s.s., and 21 West Campbell st
Quin, Mrs. Agnes, 726 Springburn road
Quinn, Thomas, 98 Main street, Bridgeton
Quinn, Thos., 123 Nelson st., s.s.
Ramage, Alex., 27 Main street, Bridgeton
Ramsay, A. M., 388 New City rd
Ramsay, John, 75 West st. s.s.
Ramsay, John (wholesale), 44 Washington st
Rankin, James, 163 New City rd
Rankin, Wm., & Son, Kilmarnock
Rattray, A. Dewar, 188 Dumbarton road, Partick
Reid, Alex. 191 Castle st
Reid, James, 76 and 80 Nithsdale road
Reid, James, 226 St. James st
Reid, Matthew, 82 Dundas st. city
Reid, Robert, 281 Crown st.
Reid, Thomas. 70 Elderslie st
Reid, Wm. 24 Brunswick st. and 177 Eglinton st
Reid, Wm., 16 Bridgeton cross
Reid, Wm. 21 Elderslie st
Renfrew, Edward A., 62 Great Western road
Reynolds, Mrs. M., 5 Mains street
Riddall, A. C. 23 Shamrock st. W.
Riddell, A. 185 Main st. s.s.
Riddell, C., 29 Canning street
Riddell, Craig D., 48 Gallowgate
Riddell, Matthew, 438 Gallowgate
Risk, M. & Sons, Ltd. (wholesale), 58 Dundas st
Ritchie, Andrew N., 437 Argyle street
Ritchie, John & Sons, 452 Cath cart road
Ritchie, John, & Sons, 1013 Cath cart rd
Robb, Charles, 45 Morrison st., s.s.
Roberton, Matthew, 71 Adelphi street, s.s.
Roberts, D., 600 Duke street
Robertson, Angus, 131 George street
Robertson & Baxter, Ltd. (brokers), 106 West Nile st
Robertson, Donald, 481 Gt. Eastern road
Robertson, James, 531 Govan road, Govan
Robertson, James B., 39 Lambhill street
Robertson, Robt. 115 Garngad rd. and 115 Bishop st. Anderston
Robertson, Robert, 115 Bishop st., Anderston
Robin, M., & Son, 188 and 204 Howard street
Robson, Alex. M'I. 7 Findlay st
Robson, Wm. 42 Cambridge st
Rodgers, James, 667 Argyle street
Rodger, J. & W. 52 Rumford st. Bridgeton, and branches
Rogano Limited (also wholesale and export), 11 South Exchange place
Rorke, F. & J., 1049 Dumbarton rd., Whiteinch
Rose, Wm. 184 Caledonia rd
Rose, Wm., 416 Garscube rd
Ross, David, & Sons, Gordon chambers, 82 Mitchell st. and branches
Ross, Mrs. David M., 75 Merkland street, Partick
Ross, Mrs. David M., 27 Smith st., Whiteinch
Ross, J. D. 224 London rd
Ross, Raeburn, & Co.; agents, Greenlees Bros., 40 Wellington street
Ross, William John, 420 Parliamentary road
Royal Connaught Irish Whisky; sole proprietors, Greenlees Bros., 40 Wellington st
Ruddock, J. W., Blochairn rd
Runciman, John, 110 Renfrew st
Russell, Andrew, 10 Anderston quay
Russell, David, 371 Crown st
Russell, Mrs. E. 124 Stobcross st
Rutland & Lett, Ltd. (wholesale), 15 Graeme street

Ryan, J. J., 68 Ingram st
St. John, Richard, 157 Main st. s.s.
Sandeman, David, & Son, Ltd., 53 Miller street
Sanderson, William, 19, 21 Bridge st. Partick
Scobie, Alex. 209 Parliamentary rd
Scorgie, Mrs. J., 531 New City rd
Scott, Charles, 233 Cowcaddens st
Scott, Charles, & Sons, 478 Great Western road
Scott, P., 15 Cowcaddens street
Scottish Whisky Co. 40 Wellington street
Scouller, John (wholesale and retail), 11, 13, 17 and 19 Drury st
Seligman & Co. (wholesale), 237 Buchanan st
Sellar & Co., 102 W. Regent st
Shand, Wm. 60 King st. Calton
Shanley, Patrick, 117 Bishop st., Anderston
Sharp, Mrs Edward N. 252 Saracen street
Sharp, David, 117 Renfield st
Shaw, Donald, 214 St. George's rd
Shaw, James, 86 Gt. Hamilton st
Shaw, John, 90 Abercromby st
Shaw, Mrs. James, 129 St Andrew's road
Shaw & Thomson, 256 Buchanan street
Shearer, James, 36 William street, Anderston
Sherry, John, 163 Castle st
Sherry, Owen, 22 Canal street
Sherry, P. 196 Springburn rd
Sherry, Patrick J., 38, 40 Parliamentary road
Shuttleton, J., 1 Govan rd
Sibbald, Mrs. Alex., 2 and 4 Crawford st, Port-Dundas
Silcox, Toshack & Gow (wholesale), 29 Waterloo st
Simpson, Angus, 20 and 22 John street lane, Bridgeton
Simpson, David A., 69 Hutcheson street
Sinclair, Mrs. Thos. A., 40 Shuttle street
Slater, George, 41 N. Frederick street
Sloan, David, 62 Argyll arcade
Sloan, Jas. D., 151 Queen st
Sloan, R. 62 Paisley road, west
Small, Andrew, 52 Nithsdale rd
Small, George W. 382 Argyle st
Smith, Alexander, 902 Sauchiehall st
Smith, Alex., 216 Hope st
Smith, Andw., 256½ Parliamentary road
Smith, Glasgow, Ltd. (formerly John Smith & Sons), 84 Gordon st. (Corn Exchange Restaurant), opposite Central Station; 89 Glassford st.; 88 Virginia st. (Trades House Restaurant). Tel. Nos., 7288, 7289, 7290 Central, and 62 Bell; telegrams, "Caterers"
Smith, Hugh, 51 E. Nelson st
Smith, Wm. 53 Cowlairs rd
Smith, Wm. 147 Castle st
Somerville, Edward, 10 Douglas st
Somerville, Mrs. C., 133 Henderson st. W
Sproule, Andrew, 433 Eglinton st
Steele, Andrew, 153 Trongate
Steel, J. & J., Ltd. (wholesale), 6 Cadogan st
Stenhouse, James, 224 Buchanan street
Stenhouse, Wm., & Co. (wholesale), 166 Howard st
Stevenson, Alex. 180 London st and 39 Ladywell st
Stevenson, A. B. & W., 686-688 Pollokshaws rd
Stevenson, John, 574 Springburn rd
Stevenson, John, 259 Cathedral st
Stevenson, John R., 481 Springburn road
Stevenson, Norman, 257 Gallowgate
Stevenson, R., Taylor & Co., Ltd. (exporters), 260 Buchanan st.; office, 428 Parliamentary rd
Stevenson, Mrs. R. A., 389 Gallowgate
Stevenson, W. W., 84 Ingram st
Stevenson, Wm. 362 London rd
Stewart, Adam, 1097 Pollokshaws rd, Crossmyloof
Stewart, Andrew, 82 King street, Tradeston
Stewart, Andrew, 64 Maxwell st., Pollokshaws
Stewart, A. L., 22 Vermont st.
Stewart, Archd. 116 Main st. Bridgeton
Stewart, Daniel, 80 Canning st
Stewart, David R., 155 Weir st
Stewart, Dun. 90 Kirk st. Calton
Stewart, John, 486 Cathedral st
Stewart, P., 23 Cleland st
Stewart, Pott, & Co. (wholesale), office, 45 and 49 Miller st
Stuart, Thos. A. 111 Howard st
Stewart, Mrs. S. J., 1071 Duke street
Stodart, J. & G. 80 West Nile street
Storer, And. 186 New Dalmarnock road
Storer, Mrs. M. 107 Dumbarton rd. Partick
Storrie, John, sen. 517 Gallowgate
Strain, Patrick, 37 Milton st
Strang, James, 512 St. Vincent street
Strang, W. A., 190 Millburn st
Sturrock, E. M. 87 Waterloo st
Sutherland, Alex. 530 Victoria road
Sutherland, Mrs. A. 35 Kelvinhaugh st
Swanson, Henry, 286 Buchanan street
Sweeney, H., 588 Argyle st
Sweeney, Vincent, 29 Castle st
Sword, James, & Son (wholesale), 47 Hutcheson street
Symon, Andrew, 62 Nelson st, s.s.
Tait, Adam R. 737, 739 London rd and 286 Dalmarnock st
Taylor Bros., & Co. (wholesale and export), 38 Leven st.; telephones, 114 Shields, Q.P. 400; telegraphic address, "Spirits"
Taylor, Chas. C., 1 Marlborough st
Taylor & Ferguson, Ltd. 11 Oswald street
Taylor, Jas. 674 Garscube rd
Taylor, Joe. D. 361 Langside rd
Taylor, Wm. & Sons, 224 Gallowgate
Taylor, W. B. 483 Dumbarton rd. Partick
Teacher, Wm. & Sons (wholesale), St. Enoch square
Templeton, John, 630 Eglinton street
Tennent, Hugh, 11 Jordan street, Whiteinch
Thom & Cameron, Ltd. export, 93 Cheapside st
Thomson, Alexander, 78 Wallace st
Thomson, Andrew, 103 West Graham street
Thomson, George, 708 Pollokshaws road
Thomson, J. G. & Co. Ltd. (wholesale), 110 Wellington street
Thomson, John, 108 Rottenrow
Thomson, John, & Co., 83, 85 Renfrew st
Thompson, Robert B., & Co. (all kinds of bottles, capsules, bottle wrappers, goblets, &c., suitable for the trade), 54 W. Howard st; tel. No., Nat., 9080 City
Thomson, William, & Co. (wholesale), 141 Bath st
Thomson, William, & Co. 2 Soho st
Tod, Wallace B. 31 Paisley road, west
Tough, Mrs. Mary, 86, 88 Cornwall street
Tracey, Patrick, 221 Main street, Bridgeton
Train & M'Intyre, Ltd., brokers, 60 Wellington st
Trickey, F. 98 Barrack st
Trueman, Elijah, 110 Bellgrove st
Tweedley, Duncan, 266 Bath st
Ure, Wm. 111 Reid st. Bridgeton
Urquhart, John, 259 Crown st
Urquhart, John, 386 St. Vincent street
Urquhart, Wm. 148 Nelson st. s.s.
Urquhart, Wm., 64 Clyde place
Usher, J. & T. Ltd. (wholesale), 15 Græme st
Vannan, A. & R. Ltd. 53 Bothwell street

Vogt, Joseph, 7 Gt. Hamilton st
Vogt, Robt. Anthony, 102 Norfolk street
Waddell. T. & R. Porter, 46 Cowcaddens street
Walker, Archibald, 177 Sandyfaulds street
Walker, Archibald, 64 St. James' road
Walker, Duncan (wholesale), 223 Hope st
Walker, John, & Co. 28 Renfield st
Walker, Mrs. Wm. W. 176 Great Eastern rd
Walker, Mrs. M. 81 Henderson street, W.
Walker, Robt., 1147 Argyle st
Wallace, Donald, & Co.; sole agents, Greenlees Bros. 40 Wellington st
Wallace, Duncan, & Co.; agents, Greenlees Bros., 40 Wellington street
Wands, A., 342 New City road
Ward, Geo. 67 Dumbarton road, Partick
Ward, James T. 117 Westmuir st. Parkhead
Ward, James T., 336 Dumbarton road, Partick
Ward, Wm. 233 and 235 Dumbarton rd. Partick
Wark, James, 162 West street, Tradeston
Warnock, J., 568 Springburn rd
Warren, T. & Sons, 39 Scotia st
Watson, C., 34 Milton lane
Watson, C. & G. 17 Westmuir st
Watson, James, 27 Hyndland st. and 2 Cross street, Partick
Watson, Jas., & Co. Ltd. (wholesale), 95 Bath street
Watson & Middleton, 19, 21 Oswald st
Watt, Geo., 468 Duke street
Watt, James, 22 Paisley road, W.
Watt, John, 70 Cowcaddens st
Wauchope, Mrs. Andrew, 100 John st. and 13 Main st. Bridgeton
Weir, John, 10-11 Adelphi st. s.s
White, C. B., & Co. (brokers), 33 Hope st
White, David, 12, 14 East Miller street
Whyte, Jas. B. 400 Victoria rd
White, James. 10 Henrietta st
White, John, 35 Kent st
Whyte, John Y. ("The Cecil"), 70 Renfield st. and 21 Bath lane
Whyte & Mackay (wholesale), 50 Wellington st
White, Thos., Restaurateurs, Ltd., 7 Gordon st
Wilkie, John G., 16 Braid street
Williams, H. R., & Co. (wholesale), 15 Græme st
Williamson, Geo. 314 Saracen st
Williamson, James G., 157 St. George's road
Williamson, J. & R. Ltd., 3 Royal Exchange court
Wilson, Archd., 196, 198 Stobcross street
Wilson, E., 270 Gairbraid st
Wilson, James, 216 New City rd
Wilson, James, 38½ Elderslie st
Wilson, Jas. & Son, 771 Springburn road
Wilson, James, 3, 5 Stirling st., city
Wilson, John, 267, 269 Gallowgate
Wilson, John, 147 Garngad road
Wilson, Peter, 886 Gt. Eastern rd
Wilson, Richard, & Co. 102 Bath street
Wilson, Thomas, 273 Garscube rd. and 456-458 New Keppochhill road
Wilson, Agnes, 94 N. Woodside road
Wingate, Wm. 142 Houston st
Wood, David, 231 Paisley rd
Wotherspoon, And. (Trustees), 16 Dowanhill street, Partick
Wright, Wm. 97 Hope st
Wylie, James, 1019-21 Cathcart road
Wyllie, Wm. H., 192 Woodlands rd
Young Bros., 33 Renfield st
Young & Co. 352 Townmill road
Young, John H. 126 Parliamentary road
Young, J. D. & Co. 126 Trongate
Young, Robt. 572 Rutherglen rd
Young, Matilda, 77-79 Plantation street
Young, Mrs. Alex. 11 Springfield lane
Young, Mrs. Jessie, 8 Old Dalmarnock rd
Younger, John E., 134 Renfield street
Yule, James, 46 Adelphi st, s.s.

WINE SHIPPERS.

Ackerman - Laurance, Saumur; agents, J. G. Thomson & Co., Ltd., 110 Wellington street
Ayala & Co. Ay, France; agents, Bulloch, Lade, & Co. Ltd. 4 Bothwell street
Baird, Chas. J. & Co. 27 Oswald st
Ballantine, Geo., & Son, 100 Union st
Barr, Thos. Ltd. 53 Bothwell st
Bennett Bros., 141 Dumbarton rd. Partick
Bennett & Co. 84 York st
Blanche, J. J. & Co., 88 York st
Bloch Bros., 138 Renfield street
Braham & Co. 25 Queen st
Buchanan, Joshua, & Son, 23 Clyde st. Port-Dundas
Chandon, Leon (champagne), Reims; agents, Chas. J. Baird & Co. 27 Oswald st
Cockburn, Smithes, & Co., Oporto; agents, Robertson & Baxter, Ld. 106 West Nile street
Collier & Co. Plymouth, Devonshire Sloe Gin; agents, D. Macdougall, jun. & Co., 50 Wellington st
Craig, James, & Son, 147 Queen street
Croft & Co. Ltd., Oporto (port); agents, D. Macdougall, jun. & Co., 50 Wellington st
Cruse & Fils, Freres, Bordeaux; agents, Robertson & Baxter, Ld. 106, 108 West Nile street
Cunliffe, Dobson & Co. Bordeaux; agents, J. G. Thomson & Co. Ltd. 110 Wellington st
Deinhard & Co. Coblenz; agents, Bulloch, Lade & Co. Ltd. 4 Bothwell st
Denman, James L. & Co., Ltd. (champagne and claret), 116 St. Vincent street
Del Salto & Co., Rafael Garcia (sherry grower and shipper), Jerez de la Frontera; agents, Greenlees Bros., 40 Wellington st., city
Domecq, Peter, & Co. Jerez de la Frontera; agents, Balfour & Rintoul, 65 Bath st
Eschenauer & Co., Bordeaux; agents, Buchanan, Wilson & Co., 162 St. Vincent st
Garven, J., Maryhill
Garvey, & Co., Jerez; agts. Robertson & Baxter, Ld. 106 W. Nile st
Gilbey, W. & A., Ltd., 84 Union street
Gomez, J. E. Cadiz; agents, Robertson & Baxter, Ltd. 106 West Nile st
Gonzalez, Byass, & Co., Ltd., Oporto; agents, W. P. Lowrie & Co. Ltd., 44 Washington st
Graham, John, & Co. Ltd., 400 Cathedral street
Guerrero, Manuel & Co. (Sherry), Jerez; agents, Chas. J. Baird & Co., 27 Oswald st
Hasenklever, F. Nuits; agents, J. G. Thomson & Co. Ltd. 110 Wellington street
Heidsieck & Co., Reims "Dry Monopole"; agents, D. Macdougall, jr., & Co., 50 Wellington street
Heilbron, David, & Sons, 72 Bath street
Ivison, R. C., Jerez de la Frontera; agents, C. Morrison & Sons, 139A St. Vincent st
Kopke, C. N. & Co. Oporto; agents, C. B. White & Co., 33 Hope st
Kupperberg, Chr. Adt. & Co., Mayence - on - Rhine; agents, Robertson & Baxter, Ltd. 106 West Nile st

La Soc. An. des Bodegas, Bilbainas, Spanish clarets, brandy, &c., Bilbao; agents, C. J. Baird & Co, 27 Oswald st
Lauder, Archibald, 76 Sauchiehall street
Laurent, E., & Co., Bouzy; agent, D. Graham Findlay, 21 Hope st
Lebegue & Co., J. L. P., Cantenac, Medoc; agent, D. Graham Findlay, 21 Hope street
Lebegue, Couvreur & Co., Aij-Champagne; agent, D. Graham Findlay, 21 Hope street
M'Call, James, & Son, 98 West George st
M'Donald, Peter, & Co., 4 Carlton place
Macleay, Duff & Co. 41 Renfrew street
M'Nish, Robt. & Co. Ltd. 55 Washington street
Macpherson, M., & Co., 88 York street
Magulskey, M. M., Massard & Co., agents for Messrs. Blandy Bros. & Co., 101 St. Vincent street
Maignen, Louis & Co. clarets, Bordeaux; agents, Charles J. Baird & Co. 27 Oswald st
Maire & Fils, Beaune, Burgundy; agents, Robertson & Baxter, Ld. 106 West Nile street
Mather, John, & Son, 147 Queen street
Merman, Jules, & Co Bordeaux; agents, Bulloch, Lade & Co. Ltd. 4 Bothwell st
Misa Manuel (sherry), Jerez de la Frontera; agents, D. Macdougall, junr, & Co., 50 Wellington st
Montebello, A. de, & Co., Mareuil, Sur-Aij; agent, D. Graham Findlay, 21 Hope street
Morrison, C. & Sons, 139A St. Vincent st
Murray, James, & Sons, Ltd., 23, 25 and 27 St. Enoch sq
Nolet, J. A. J. Schiedam, Imperial Eagle, &c., brands of Hollands gin; agents, Charles J. Baird & Co. 27 Oswald street
Offley & Forrester, Ltd., Oporto; agent, D. Graham Findlay, 21 Hope street
Page & Sandeman, 57 Buchanan st
Participation Saumuroise Saumur; agent, D. Graham Findlay, 21 Hope street
Pearce, C. W. & Co. 139 West Regent st.
Penfold & Co. Australian wines; agents, J. G. Thomson & Co. Ltd. 110 Wellington st
Perinet & Fils, Reims; agents, Balfour & Rintoul, 65 Bath st
Perrier, Jouët, & Co., Eperney; agents, Robertson & Baxter, Ltd., 106 West Nile st
Rattray, A. Dewar, 188 Dumbarton rd. Partick
Risk, M., & Sons, Ltd. 58 Dundas street
Rogana, Ltd., 11 So. Exchange pl
Ruinart, Pere & Fils, Rheims; agents, J. G. Thomson & Co., Ltd., 110 Wellington st
Sandeman & Co.. Oporto
Sandeman, Buok & Co., Jerez
Sarano & Co., Oporto
Sarano & Co., Lisbon
Sandeman, Geo G., & Sons, Ltd, 20 St Swithin's lane, London, E.C.
Sandeman, Thos. Glas & Sons, Oporto; agents, Balfour & Rintoui, 65 Bath street
Schmitz, Gebrüder, Mayence-on-Rhine; agents, Robertson & Baxter, Ltd. 106 West Nile st
Stodart, James & Geo. 80 West Nile street
Taylor Bros. & Co., wholesale and export, 38 Leven st.
Taylor, E. & R. 10 Stirling st, city
Taylor, Fladgate, & Yeatman, Oporto; agents, Buchanan, Wilson, & Co., Ltd., 162 St. Vincent st.
Thomson, J. G, & Co., Ltd., 110 Wellington st
Train & M'Intyre, Ltd., 60 Wellington street
Treyeran, Freres, clarets, Bordeaux; agents, Chas. J. Baird & Co. 27 Oswald st
Turner & Cronin, 54 Gordon st
Vercherre & Co., Beaune, Burgundy; agents, Charles J. Baird & Co., 27 Oswald st
Warre & Co. Oporto; agents, John Hopkins & Co., 74 York st
Watson & Middleton, 19 and 21 Oswald st
Welsh Bros., Madeira; agents, Robertson & Baxter, Ltd. 106 West Nile st
Williams, Humbert & Co., Jerez de la Frontera; agent, D. Graham Findlay, 21 Hope st
Woodhouse & Co., Marsala; agent, D. Graham Findlay, 21 Hope st
Wilson, Richard, & Co., 102 Bath st
Yzaguirre, E. Reus (Tarragona shipper); agents, Robertson & Baxter, Ltd. 106 W. Nile st

WIRE BRUSH MANUFACTURERS.

Cousland, Alex., & Son, 3 Mitchell street
Ludbrook, S., & Co., Ltd, London (wire, tube and paint brushes; bass and hair brooms, &c.); agent, Donald M'Corquodale, 11 Bothwell st.; tel. No. 2537 Central
MacLellan, P. & W., Ltd., 129 Trongate
Motherwell, William, & Co., 32 Portman street
Thornton, Williams & Co., Peckham works, Peckham Rye, London, S.E.; agents, M'Lennan, Duncan, & Son, 74 York st.; tel. No. 4063 Central

WIRE DRAWERS (GERMAN SILVER).

Barker & Allen, Ltd., German Silver Metal and Wire Works, Spring Hill Brass and Copper Sheet Mills, Myddleton st., Birmingham (tel. 342 and 458); also 2, 3, and 4 Caroline street (tel. 3559); and 77 Surrey street, Sheffield (tel. 1337)

WIRE DRAWERS & WEAVERS

Bain, William, & Co., Ltd. Lochrin Iron Works, Coatbridge
Bennie, David, & Sons, Ltd., Petershill road
Brunton, W. N., & Sons, Musselburgh (iron and steel wire for all purposes); representative, Thos. Donaldson, 62 St. Vincent st
Christie, George, Ltd., 197 Broomloan road, Govan
Cousland, A. & Co. 37 Hunter st
Cousland, Alexander, & Son, 3 Mitchell street
Fergus, Jas., & Co., 58 York st
Harford & Bristol Brass Co., Keynsham, brass and copper; agent, Peter Smith, 135 Wellington street
Johnson, Rd., Clapham & Morris, Ltd., 144 St. Vincent st
Lang, H. M., & Co., iron and steel wire, bright, annealed, galvanized, coppered, and tinned, 342 Argyle street
Macfarlane, A. & P., 121 St. Vincent st
Mint (The) Birmingham, Ltd., 115 Waterloo st
Patent Process Wire Weaving Co. (United Wire Works, Ltd.), 81 Dale st., Bridgeton
Prentice, George, & Co., 35 Robertson st
Reid, Wm., & Sons, in brass, copper, bronze, and steel, 114 Candleriggs
Riddell, Wm., & Co., 636 Springfield road, Bridgeton
Ritchie & Whiteman (copper, brass, bronze, and white metal), 24 Robertson street
Rowat, Alex. & Co. Ltd. 18 Watson st. (late 25 Candleriggs).—*See Advt. in Appen.*

Rylands Bros. Ltd. Warrington, iron and steel wire, barb wire, wire netting, springs, ropes, &c.; quotations from John Stewart & Co. (Glasgow) Ltd., 28, 30, 32 Oswald st

Rylands, Bros., Ltd., Warrington; agents, A. & J. M'Culloch, 140 West George st

Shipman, J., & Co.; agents, A. Maclean & Co., 87 Union street

Stewart, John, & Co. (Glasgow) Ltd. 28 to 32 Oswald street

Shropshire Iron Co., Ltd., Hadley, near Wellington Salop, 128 Hope st

The Hughes-Stubbs Metal Co., Ltd., Birmingham (brass and copper wires, bronze wire, &c.) Barclay, Mackay & Co., 13 Dixon street

The Lancashire Steel & Wire Co., Ltd., Trafford Park, Manchester; sole selling agents, P. & W. MacLellan, Ltd., 129 Trongate

The Steel Co. of Canada, Ltd.; agent, W. Macgregor, 93 Hope street

United Wire Works, Ltd., Baltic Works, Dale st. Bridgeton

WIRE (ELECTRIC) MANUFACTURERS

British Insulated & Helsby Cables Ltd., 260 St. Vincent street

Glendinning, John, & Sons (wholesale merchants only), 90 West Campbell street

MacLellan, A., & Co., 63 Waterloo street

Siemens Bros. & Co., Ltd., 66 Waterloo st.; works, Woolwich

WIRE NETTING MANUFACTURERS.

Johnson, Rd., Clapham & Morris, Ltd., 144 St. Vincent street

WIRE ROPE MANUFRS.

Allan, Whyte & Co. manufacts. of every description of iron and steel wire ropes for collieries, mines, cranes, aerial ropeways, shipping purposes, &c. Clyde Patent Wire Rope Works, Rutherglen; telegrams "Ropery, Rutherglen;" telephone Nos. 2673 and 2674 Bridgeton, 5165 and 5166 Central

Barton Wm., & Co., South-Western Wire Rope Work, Scotland street, makers every description of wire ropes; office, 37, 38, 39 Clyde place

Bowie, W. T., & Co., Limited, manufactrs. of steel wire ropes for collieries, mines, quarries, aerial and traction tramways, cranes, and ships' purposes; telegrams, "Hauling, Glasgow", telephone, 697 Bridgeton; Barrowfield Wire Rope Works, 198 and 200 Glenpark road

Brown, W. B. & Co. Ld (Liverpool); agents, H. M. Lang & Co. 342 Argyle street

Brunton, W. N., & Sons, Musselburgh, manufacturers of every description of wire rope, and patentees of "Kilindo" non-rotating rope; represen., Thos. Donaldson, 62 St. Vincent st

Caledonian Wire Rope Co., Ltd., Airdrie, manufacturers of steel wire ropes for collieries, mines, aerial ropeways, suspension bridges, cranes, shipping, &c.; telegrams, "Caledonian, Airdrie"; telephone No., 18 Airdrie

Craven & Speeding Bros. 70 Gt. Clyde st

Crawhall, Joseph, & Sons (H. S. Bell and J. A. Young), St. Ann's Wire Rope and Brattice Cloth Works, Eldon st., Gateshead-on-Tyne, contractors to H.M. Government; manufacturers of every description of steel and iron wire rope for collieries, railways, cranes, cargo elevators, &c. (established 1812); Nat. tel. 321; teleg. address, "Crawhall, Gateshead"; repre. for Scotland, P. Horn, 3 Springhill ter., Crossmyloof

Dixon & Corbitt and R. S. Newall & Co., Ltd., 41 St. Vincent place, and 16-20 Tunnel street, manufacturers of every description of wire rope; agent, Arch. D. Scott. Tel. add. "Wirerope"; tel. Nos., 7624 and 4838 Central

Dunn & King, Ltd., Carronbridge Wire Rope Works, Larbert, N.B.; registered office, 166 Buchanan st; telephones, 54 Larbert and 1641 Douglas, Glasgow

Frew Brothers & Co., manufacturers of every description of steel wire ropes for collieries, ships' purposes, cranes, &c., 90 Dobbie's loan; tele. No., 2537 Bell; teleg. address, "Durability, Glasgow"

Govan Ropework Co. Ltd. Helen street, Govan

Haggie Bros., Ltd., Gateshead-on-Tyne; agent, John W. Hill, 134 St. Vincent st.; telegrams, "Paratus, Glasgow;" telephone, No., 5850 Central

Haggie, D. H. & G. Wearmouth Rope Works, Sunderland; representative, Geo. K. Walker, Box., 17 Royal Exchange; tel., No., 9281 Central

Haggie, R. Hood, & Son, 1 td., Newcastle-on-Tyne; Glasgow address, 11 Bothwell st.; A. K. Haggie, resident representative; telegraphic address, "Haggie, Glasgow;" telephone No. 6 Argyle

Henry & Wright, 9, 11 West street, s.s.; works, 245 Paisley rd

Latch & Batchelor, Ltd. Haymills, Birmingham; agents, A. & P. Macfarlane, 121 St. Vincent street

M'Ewan, Wm. A. & Co., 156 James street, Bridgeton cross

MacLellan, P. & W. Ltd. (merchants), 129 Trongate

Main, A. & J., & Co., Ltd. (with which is incorporated the business of Arrol's Bridge & Roof Co. Ltd.) Clydesdale Ironworks, Possilpark; Germiston Works, Springburn

Newall, R. S., & Co, now Dixon & Corbitt and R. S. Newall & Co., Ltd., 41 St. Vincent pl., and 16-20 Tunnel st.; agent, Arch, D. Scott; tel. add. "Wirerope"; tel. Nos. Central 7624, and Central 4838

Newall, R. S. & Son, Ltd., 19 Royal Exchange

Robertson, W. M., & Co., 70 Gt. Clyde street

Rylands Bros. Ltd. Warrington; quotations from John Stewart & Co. (Glasgow) Ltd. 28, 30, 32 Oswald st

Rylands, Bros., Ltd., Warrington; agents, A. & J. M'Culloch, 140 West George st

Smith, Thos. & Wm., Ltd., Newcastle-on-Tyne; representatives for Scotland, D. A. Penman & Co., 180 Hope st.; telegrams, "Ubrication, Glasgow"

Stewart, John, & Co. (Glasgow), Ltd. 28 to 32 Oswald street

The North British Lifting and Moving Appliance Co., Ltd., 77 Robertson st; works, Reliance Engineering Works, Muirhouse st

The Whitecross Co., Ld., Warrington; agents, A. G. Paterson & Co., 166 Buchanan street

The Wilkins Wire Rope Co., Eastwood, Notts, manufrs. of every description of steel and iron ropes for mines, collieries, aerial railways, cranes, and shipping purposes; rep., A. F. Price, 50 Cranworth st., Hillhead; tel. No., 3260 Western

Thomson, Arch., Black & Co., Ld., 68 Anderston quay; works, Shettleston
Webster & Co., Ltd., Sunderland; agents, James S. Crawford & Sons, 73 Dunlop st
Wright, J. & E., Ltd., Birmingham; agents, Barnes & Bell, 79 St. George's pl

WIRE WORKERS AND WIRE CLOTH MANUFACTRS.

Barns, W., & Son, London; agent, Alex. Lawson, 82 West Nile st
Burns, Wm., 82 Commerce st
"City" Wirework and Wire Cloth Manufactory, Wm. Reid & Sons, 114 Candleriggs
Christie, Geo, Ltd., 197 Broomloan road, Govan
Cousland, Alexander, & Son, 3 Mitchell st
Cousland, A., & Co., 37 Hunter st
Dempster, Moore, & Co., Ltd., 49 Robertson st
Dobbie, Wyllie, & Co., sole agents for "Rogers' Belfast" wire cloth in brass, copper, iron, and steel, window guards, &c., riddles and sieves, garden arches, &c., 68 Gordon street
Johnson, Rd., Clapham & Morris, Ltd., 144 St. Vincent street
Leitch, Archibald A. 25, 27 and 29 Goosedubbs
M'Donald, Robt. & Son, 45 Union st.; works, 10 and 14 Falfield street, s.s.
Macfarlane, A. & P., 121 St. Vincent street
North British Wire Manufacturing Co., 71 West Nile st
Overend & Drummond, 142 North street
Patent Process Wire Weaving Co. (United Wire Wks., Ltd), 81 Dale st., Bridgeton
Reid, Wm. & Sons, wire guards for windows, roof lights, hoists, machinery, &c., wire gauze for window screens, wire cloth in brass, copper, steel and iron, 114 Candleriggs; Post Office telephone, 196 Bell
Riddell, Wm., & Co., 636 Springfield rd., Bridgeton
Rossini, Antonio, 123 Barrack street
Rowat, Alex. & Co., Ltd, 18 Watson st. (late 25 Candleriggs) —*See Advt. in Appendix.*
Royal Glasgow Asylum for the Blind, 100 Castle st
Russell, W. A., & Co., 22 Moir st.
Smith, Fletcher & Co., 172 High street, Edinburgh
Stevenson, John, & Son, 114 Waterloo street
Stewart, John & Co. (Glasgow), Ltd. (dealers), 28 to 32 Oswald street
United Wire Works Ltd., Baltic Works, Dale street, Bridgeton
Whyte, J. & R., Reid street

WOOD BLOCK FLOORING MANUFACTURERS.

Art Pavements and Decorations, Ltd. (block flooring and parquetry), 187 St. Vincent st
Ebner, Joseph F. (London), 116 Hope street
Hollis Bros. & Co., 153 St. Vincent street
Macdougall, A. M., & Son, contractors to H.M. Government (wood block flooring in all timbers, and parquetry of every description, supplied and laid complete), Castle Chambers, 55 West Regent street
Potier, Stewart & Hardie, 93 Hope street

WOOD MERCHANTS.

Abercrombie, Brisbane & Brown, 41 St. Vincent pl
Adams, James, & Co., 7 Scotland street
Anderson & Henderson, Ltd. 115 Renwick street, s.s.
Arendt, Ch. & Sons (agents), 87 Union street
Begg, A. & T., timber merchants, London Road Sawmills
Black, David, 3 Kinnear road
Blackwood & Co. (importers), Port-Glasgow
Bock, O. F., & Co., 19 Waterloo street
Brand, Alex., & Co., 229 Main st, Gorbals
Brown & Co., Waterloo Saw Mills, 73-85 M'Alpine st
Brown, J. & G., 25 Douglas st
Brown & Simpson (brokers), 55 W. Regent st
Brownlee & Co. Ltd. City Saw Mills, Port-Dundas; telephone 3810 (6 lines); tele. address, "Brownlee"
Bruce, Alex. & Co. (works, Leven—Fife, Troon, Grangemouth, Grimsby, Boston—Lincs., and Grays—Essex), 68 Gordon st
Bruce, Rennie & Co., 7 Royal Bank place
Bryson & Co., Ltd. (importers of pit-wood and mining timber), 45 Hope street
Buchanan, Walter (importer of American goods, ash oars, &c.), 149 Centre st. s.s.
Burley, Robt. & Sons, Ltd. Fairley st. Govan.—*See Advt. facing front board*
Calder, Dixon & Co., Ltd. (importers of sleepers, mining timber, &c.), 34 W George st
Calder, Henderson & Livingston (brokers), 102 Hope st
Cameron, George, & Co., Ltd. (importers), 124 St. Vincent st
Cameron, John, & Co. Dock Saw Mills, Maxwell road, Shieldhall, Govan
Campbells, Downes, & Co., Ltd., Princes st., Govan
Cant & Kemp (brokers), 52 St Enoch square
Carse, John, & Co., 46 and 56 Cleland st
Clerk, John M., & Co. (importers), 12 Gordon st
Cowan, John, 48 Dixon avenue, Crosshill
Creighton, R. & J. R., Ltd. (of Carlisle), timber importers and sawmillers, 41 St. Vincent pl
Denny, Mott & Dickson, Lmtd. teak importers and timber brokers, 87 Union st.
Devlin & Dougan, 93 Hope st
Dick, Wm., Saw Mills, Hamilton
Dowie, James, & Co. (brokers), 50 Wellington st
Dunn, J. S. & Co. Ltd. Rockvilla Saw Mills, Glasgow; telephone No. Douglas 3687 (3 lines); tele. add., "Timber, Glasgow"
Edmiston & Mitchells, brokers, 33 Renfield street
Elliot, Andrew, & Co. (brokers), 45 Hope st.
Fairley, John, 194 Maxwell road
Ferguson, Daniel, & Co., Ltd., Riglands Saw Mills, Renfrew
Fotheringham, T. Bremner, 65 West Regent st
Fraser, G. L. (broker), 60 St. Enoch square
Fraser, J. B. & Co. Ltd., Phœnix Saw Mills, 108 North Wallace st., and Electric Saw Mills, Baird st.; telep. Nos. 2957, 2958, and 2959 Bell; teleg. address, "Linings"
Gibb & Austine, Grangemouth
Gilmour & Aitken (mahogany and hardwood merchants and saw millers), Forth st. off Maxwell road, Pollokshields E.
Glass, John F., 9 Malvern place, Comelypark st., Gallowgate
Graham, Roxburgh & M'Lauchlan, Ltd., Firhill Saw Mills, Firhill
Greer, Robert, 1025 Argyle st
Halliday, Geo., Ltd., 50 Wellington street
Hector & Inglis, 160 Berkeley st
Henderson, John (broker), 11 Bothwell street

Henderson, Robert. 327 Scotland st
Hobbies Limited, 326 Argyle st
Hutcheson, James, 69 Gardner st
Hutcheson, Robert, 9 King's park, Mount Florida
Irving, R. & J., 41-45 Port-Dundas road
Jack, Alex., & Sons, Ltd., 20 Graham square
Johnston, James A., 140 West George st
Kennedy, A. & Son (importers of floorings and boxboards), 48 West Regent st
Kennedy, James, & Co., Ltd., 69 Buchanan street
Kerr, John, 61-71 James street, Bridgeton cross
Kerr, Thomas, & Co. (brokers), Central Chambers, 93 Hope st, and at (office) 133 Copland rd, (stores) 56, 60 Fairlie street, Govan
Kiep, C. & Brother, 137 West George st
Kinghorn, John P., & Co., Baltic Chambers, 50 Wellington street
Lamb & Crawford, 295 Shields rd
Lawson & Co., Park Saw Mills, Albion st., off Woodville street, Govan
Lightbody, F. A., & Co. (brokers), 8 Gordon street
M'Crae, John (importer), 48 West Regent street
Macdonald, A. (broker), 118 Queen street
M'Dougall Timber Co., Ltd., 45 Milton st., Partick
MacEwen & Co., Lilybank Saw Mills, 19 M'Culloch street, St. Andrew's road, Pollokshields
M'Ghie, Henry, & Sons (wholesale importers and retailers of American oak petroleum barrel ends and staves), 70 Cadogan st
M'Gown Bros. (brokers), 93 Hope street
Macgregor & Thorburn, Central Chambers, 11 Bothwell street
M'Innes, Son, & Co., 163 Hope street
Mackellar, James, & Co., Central Sawmills, Gallowgate
Macphee, John, 70 Barrack st
M'Phun, J. P., & Co., Greenhead Sawmills, Mill st., Bridgeton
Machin & Koenig, importers of compoboard and 3-ply wood, 63 No. Frederick st
Marr, Hamilton & Co., Govan Saw Mills
Mickel, Robert, & Co. 162 Buchanan street
Millar, T., Hamilton st., Motherwell
Milne, Wm., & Co., Drumoyne rd., Govan
Mowat & Miller (home and foreign), Drumoyne rd. Govan
Munro, J., & Co., 88 John st, city
Murray, W. & P. Coatbridge
Paterson, A. & G. Ltd. 68 Tennant street
Paterson, Robert, & Co., 86-92 and 94 Finnieston st
Petersen, Honeyman & Co., Ltd., 11 Bothwell st
Potter, J. & Co. Ltd. (late John M'Kechnie & Son), 204 Shields road
Price & Pierce Ltd. (of London), brokers, 15 Gordon street
Pyman, Bell, & Co., Ltd. 23 Royal Exchange square
Rennie, M. S. & Co. 82 Mitchell st
Robinson, Dunn & Co. Ltd., Partick Saw Mills and Temple Saw Mills (letters to Partick); telegrams, "Robinsons," Glasgow; telephone No. 3063 Hillhead
Russell, J. & Co., 18 Paul st
Ryan, Chas., & Co., 20 Baird st., Townhead
Scott, James, 172 Petershill rd
Scott, Jno., & Co, Finnieston Saw Mills
Scott, Peter, 90 Bluevale st
Singleton, Dunn, & Co. (brokers), 27 Union st
Small, Thomas, & Co. (wholesale), importers of American oak staves, heads, and lumber, 72 Waterloo st
Smart, R. H., & Co. (brokers), 44 W. George st
Smith, Alex., 57 Blackburn st
Stevenson, S., & Co., 59 Logan street, s.s.
Stewart, Henry J., & Brother, Clyde Saw Mills, Shieldhall
Stewart, J. & A., Ltd., Kelvinhaugh street
Sundt, Leif & Co. (agents and importers), 34 Robertson street
Taylor, Andw., & Son (grids), 47 Oswald st
Terrace & Co., home wood and rustic wood, 327 Scotland st, s.s.
The Baltic Wood Agency, 104 W. George street
The Donbarr Co., 72 Waterloo st
The Eastern Timber and Packing-Case Co., Ltd., Bellgrove Saw Mills, 9 to 39 Bellfield street, off Gallowgate; tel. Nos., 455 & 456 Bridgeton
The Glasgow Timber Exporting Co., Ltd. (timber importers and exporters; specialty box shooks), Sawmills and Timber Stores, Canal Bank, St. Rollox; registered office, 28 Baird street, St. Rollox. Tele. No., 2722 Bell; teleg. address, "Whipine, Glasgow"
Thomson, Wm., & Bros., Limited (importers of bobbins, brushwood, and all kinds of domestic ware), 10 Margaret street, off Eglinton st
Torrance, J. Watt, & Co., home & foreign deals, boards, pitwood, railway sleepers, boxwood, &c. (contractors to H.M. Government), Muirhouse Saw Mills, Glasgow; Eastern Saw Mills, Grangemouth; Trinity Wharf Saw Mills, Woolwich; office, Maxwell road, Glasgow
Urquhart, Thos. (buying and supplying of all kinds of timber, also teakwood), 90-100 Warroch st., Anderston quay, Anderston
Venesta Ltd., 50 Wellington street
Weston, John, & Co., Kelvin Saw Mills; tele. No., 8985 Central (2 lines); tel. add., "Westimber, Glasgow"
Wilkie, Peter B., & Co. (brokers), 93 Hope st
Wood & Wilson, 53 Bank street, Coatbridge
Woyka, Jno. & Co., Ltd.; registered office and yard, 241 Govan st. and Shieldhall Saw Mills, Maxwell rd., Shieldhall
Wright, Graham & Co., *brokers*, 7 Royal Bank pl. Buchanan st
Wylie, Stewart, & Marshall, Western Saw Mills, Firhill basin
Young, J. D., Broomloan road, Govan

WOOD PRESERVATIVE.

Anderson, D., & Son, Limited (sideroleum), Belfast
The Anthrol Co., Strathclyde Works, Davidson st., Dalmarnock

WOOD PULP IMPORTERS.

Watson, John M., & Co., Crownpoint Works, 37 to 59 David street, E.

WOOD WOOL MANUFACTURERS AND MERCHANTS.

British Basket Co, Ltd., 250 Crownpoint road
Buchanan, James, & Co., 93 Hope street
Lindegreen & Co. (wood wool and wood wool ropes), Box 8, Royal Exchange
MacFarlane, A. & P., 121 St. Vincent st
Ohlson & Watson, 59 Oswald st
Robinson, John, & Co. (wood wool and wood wool ropes), 40 Tureen street
Sundt, Leif, & Co., importers of wood wool and wood wool rope, 34 Robertson st

WOOD WORKING MACHINERY.

Aublet, Harry & Co., Ltd. (band-saw and knife specialists), London; agents, James Petrie & Co., 17 Oswald street
Bebbington, Peter, 65 Robinson street
Churchill, Charles, & Co., Ltd., 48-50 Robertson st
Dempster, Moore, & Co., Ltd. 49 Robertson st
Elsworth, John, & Sons, Ltd., 211 Bothwell street
Hindley, E. S., & Sons, Bourton, Dorset; Scottish representatives, Primrose, Douglas & Co., 163 Hope street
Landale, Alfred, & Co., Axis Engineering Works (grinding and polishing machines), Milton street
M'Dowall, John, & Sons, Walkinshaw Foundry, Johnstone
Macguire & Jago, 13 Union st and at Washington Works
Miller, A. B. & Co. (specialists in wood box-making machinery, sole makers of the "Millerdoig" box nailing machine, and agents for American and British wood working machines of all kinds), 97 Bothwell st
Ransome, A., & Co., Ltd., Newark-on-Trent (sawmill and cooperage specialists); agents, W. Chalmers & Co., 135 Bath st
Robson, Geo. J., & Co., 130 West Nile street
The Oliver Machinery Co., Ltd (of 201, 203 Deansgate, Manchester), 5 Bellshaugh rd., Kelvinside
Wylie, Matthew, & Co. (special machines for sawing, planing, dovetailing, sandpapering, polishing, mortising, and floor scraping, also specialists in box and barrel-making machinery), 81 to 83 Portman street, Kinning park

WOODEN CLOCK MAKERS

SEE GERMAN CLOCK MAKERS.

WOODEN MOULDING MANUFACTURERS.

Adams, James, & Co., Tradeston Saw Mills, 7 Scotland st
Brownlee & Co. Ltd. City Saw Mills, Port-Dundas
Graham, Roxburgh & M'Lauchlan, Ltd., Firhill Saw Mill, Firhill
Milne, Wm., & Co. Drumoyne road, Govan
Paterson, Robert, & Co. (Charrier & Marbuts mouldings supplied), 86-92 and 94 Finnieston st
Scott, John, & Co., Finnieston Saw Mills
Stewart, J. & A., Ltd., Kelvinhaugh st., and 172 Petershill rd

WOOLLEN MERCHANTS AND MANUFACTURERS.

Aitken & Gilmour, 111 Union st
Black, David, & Co. 111 Argyle street
Bohan, Jas. & Co. 68 Parnie st
Buchanan & Henderson, 24 Queen street
Cumberland Manufacturing Co., 37 Cumberland st., Calton
Eadie, Ireland & Co., 82 Mitchell street
Gowans, Wm. & Co. (homespun), 111 Union st
Hamlyn Bros., Ltd., 14 Queen st
Innes, Chambers & Co, 30 Gordon street
Jack & Greig, 11 and 19 Queen st
Jack, W. S., 20 Renfrew st
Kilgour & Walker, Ltd., 33 Virginia street
Knight & Co., 92 Union street
Lawson, G., & Co. (rainproofing dresses), 24 West st., Bridgeton Cross; tel., 654 Bridgeton
M'Cracken, A., & Co., 85 Mitchell street
Macdonald, Arch., 83 Cathedral street
Macintyre & Co., 40 Buchanan st
Mason & Westwater, 14 East Nile st
Oliphant, A., & Co., 133 Trongate
Paterson, Clark & Pillans (wholesale), 184 Ingram st
Reid & Co, 121 West Regent st
Russell, Macfarlane, & Co. Ltd. 42 Virginia st
Smith & Stephen, 5 Bridge street
Stewart Bros. & Co. (wholesale), 136 Ingram street
Wallace, Todd & Co., 5 Wellington street
Waters, T. J., & Co., 166 Ingram street

WOOL MERCHANTS.

Buchanan, Marquis & Co. (waste), 30 St. Andrew's square
Campbell, R. & A. brokers, 84 Hydepark st
Crawford, Cree, & Lawries, Ltd. (brokers), 204 and 208 Elliot st
Cuthbertson, R. & W. (waste), 94 Brook street
Easson Bros. (waste), 48 King st, Mile-End
Watt & Gibson, 92 Union st
Granger, James, & Son (brokers), 93 Clyde st. Anderston
Greig, J. & W. 99 M'Alpine st
Harrington, J. P. Ltd., wholesale, 3A Hanover st
Hughes, John (waste), 81-89 Henrietta street
Kitson, Mark, 23 St. Andrew's sq
M'Intyre Bros., 78 Elliot street, Cranstonhill
M'Leod, F. H. & Sons, 61 Bishop st. Anderston
Macnair & Brock (brokers), 34 Ann st
Paxton, James, & Co. (waste) Ladywell Mills, Ladywell street
Porteous, James, & Son, 79 Caledonia road, Saltcoats
Preston, J. T. (waste), 347 Gt. Eastern rd
Ramsey, Robert, & Co., Ltd. (brokers), 33 to 43 Greendyke st.—*See Advt. in App.*
Reid & Robertson, 66,68 Hydepark street
Stewart, John, & Co., 27A-29 Chalmers st
Stuttard Bros. (waste) 65 Cumberland street, Calton
Tait, Wm., & Co., Ld., 91-161 Fordneuk street
Yuill, John, 150 Ingram st

WOOL AND WORSTED SPINNERS.

Baldwin, J. & J., & Partners, Ltd., 188 Ingram street
Baldwin & Walker, Ltd., 49 Queen street
Horsfall, John, & Sons, 29 Montrose street
Rust, T. W. & Co. Ltd. 29 Montrose st
Thomson, John, & Co., 44 Tobago street, Calton

WREATH CASE MANUFACTURERS

British and Foreign Glass Co., 45 St Enoch sq
Naismith, King & Co., Ltd. (manufacturers of wreath cases and registered designs of marble pedestals for wreaths), 180 Ingram street

WRIGHTS AND JOINERS.

Those marked *b* are also builders.

Alford, Robert, 32 Tobago st
Allan, Alex. 13 Eglinton street
b Allan & Baxter, 198 Maxwell road, Pollokshields
Allan, Gavin, & Co., 218 Cathedral st
b Allan, John, & Son, 565 Cathcart road
Allan, John, 60 Reidvale st

ბAllan, Wm. & Cowan, 27 Seamore street
ბAnderson, George, 41 Earlspark avenue, Newlands
Anderson, Geo., 168 Elder st., Govan
ბ Anderson & Henderson, Ltd., 115 Renwick street, s.s.
ბ Anderson, R., & Co., 1070 Argyle st
Anderson, Robert, Titwood road, Crossmyloof
Anderson, W. J., 1, 3 Salkeld st.
Andrew, R. M. & Co., 974, 984 Pollokshaws road
Angus, J. & W., 102 Finnieston street
Armour, Wm. 53 Thistle st. s.s.
Armstrong, James, 159 Buccleuch lane
Baird & Knox, 104 Port-Dundas road
Baird, Robert S., 18 Ruthven lane, off Byres rd
Baird, Robt., Jessamine, Dalmuir
Barclay, Connell & Co. (ship 169 Finnieston street
Barkhill, Herbert A., 42 Gairbraid street
Barrie, David, 82 Forth street, Pollokshields
Barton, R. & J., & Co., 90 Wellington street
ბ Baxter, John, & Sons, 20 Catherine st. off Parliamentary rd
Bearhop, Andrew, 121 Green st., Calton
Begg, John H., 16 Firpark street, Shettleston
Bennie, Andrew, 132 Hunter st
ბ Benzie, Wm., & Co.; works, Saltoun st., Kelvinside
ბ Black, John W., Rhymer street, Earlston avenue, Garngad hill
Blackburn, Robt. 140 Stockwell st
Blaney, Hugh, 636 Gallowgate
Borland, James, Belhaven crescent lane
Boyd, W. & J., 31 Emily place, off Sword st
Braid, M., & Sons, 54 Sword st
Brown & Angus, 209 Shields rd
ბ **Brown & Co.,** Waterloo Sawmills, 73 to 85 M'Alpine st
ბ Brown, Gavin, & Son, 18 North Portland st
Brown, Geo. M., 10 Dalhousie lane
ბ Brown, Geo., 319 Bath lane
Brown, H., 181 Weir st, Kingston
ბ Brownlee, Samuel, Station place, Cambuslang
Bruce, John S., 47 Burnbank st., Coatbridge
Bryan, Peter S., 118 W. Princes street
Bryson, James, 25-27 Sword st
Buchanan, Dun., & Son, 399 London road
ბ Buchanan, Wm. 3 Dalhousie st
Burnside, Robt, Garscube Mill
ბ Cameron Jas., The Hollos, Lenzie
Cameron, Jas., 30 Hospital st
Campbell, Andrew, & Co. (ship), 150 Govan road, Mavisbank
Campbell, Jas., 69 Robertson lane
Cargill, Joseph, 340 North Woodside road
Carmichael, Allan, 367 Dalmarnock road
Carmichael, Robert, & Son, 13 Douglas st. Partick
Carse & Holmes (ship), 200 Finnieston street
Chalmers, W. C., 7 and 9 Charlotte street, E.
Christison, Wm., 249 Gallowgate
Clark, George, & Son, Clifford lane, Paisley road, west
ბCleland & Robertson, 51 James street and 14½ Millroad street, Calton
Cochrane, John, Townhead Wright Works, 58 to 70 Dobbies' loan, also at Townhead Wright Works, Hadden, Aberdeen
Colquhoun, John, 914 Sanchiehall street
ბ Connell, Jas., 57 Coburg st
Cook, Wm., 1010 Pollokshaws rd; tel. No., Langside 744
ბ Cornock, R. B., Hume street, Clydebank
Couper, A., & Co., 103 Boden street
Cowden, Thomas, 16 Cumming drive, Mount Florida
ბ Craig, D., & Son, 229 and 251 Main st. s.s
Craig, John, & Sons, 94 Paterson street, s.s.
Craig, Robert, 37 Clarendon st
Crawford, Hugh, 171 Gt. George street, Hillhead
Crockett, Alex, 225 W. Regent street
Cruickshank, J., & Co., 231 and 233 Maxwell rd., Pollokshields
Cumming, Peter, 56 Hydepark st
Davidson, Fred., 65 Springbank st
Dick, Robt., 346 Langside rd
ბDick & Benzies, 91 Forth st, Pollokshields
Downie, John, 8 Burrell's lane
Downs, Wm. & Sons, Glasgow rd., Uddingston
Dunbar, Jas., & Co., 42 Arlington street
Duncan, Jas. 175 Maxwell rd
Duncan, John, 492 Argyle street
Duncansons, Ltd., Balmoral Joinery Works, South street, Scotstoun
Dunlop, James, 50 Ark lane
ბ Eaglesham, Geo., Broomloan rd., Govan
ბEdmiston, Alexander, 50 Queen st. Rutherglen
Falconer, John, Quarry Knowe st, Parkhead
Faulds, John, 194 Main st. s.s
Ferguson, Alex., 281 Bath st
ბ **Ferguson & Anderson,** 18, 20 Havelock st., Partick
Ferguson, George, & Sons, 144 Gardner street
ბ Ferguson, John, 281 Bath st
ბFerrier, J. & W. 37 Stevenson street
Findlay, James, 9 Elliot lane, Hillhead
Findlay, Jas., & Sons, 8 Otago st. Hillhead
Findlay & M'Intosh, 29 Graham street, Govan
Findlay, Wm., & Co., 139 Princes street, Govan
Fleming, James, 26, 28 M'Farlane street
ბFletcher, Simon, 8 Napiershall st
Forbes, Alex., & Sons, 60 Hydepark st
Forbes, D., & Co. 254 Dobbies loan
Foreman, Jas. 29 Butterbiggins rd
Forrest, Jas., 2 Kelvin st., Partick
Forsyth, R., & Co., 69, 71 Kelvin st, St. George's Cross
Foster, Archibald, & Sons, 16 Bilsland drive
Frame, James, 97 South Woodside road
Fraser, J. & J, 13 Staffa pl
Fraser & M'Millan, 139 Elderslie street
Frazer, William, 13 Gilbert st
Fulton, Wm., & Son, 14 North Gardner street, Partickhill
Gaffney, P. 120-130 Abercromby st
Gardner, Geo., Hill st., Shettleston
Garrey, Jas., 283 Cathcart rd
Geddes, John, 235 Byres rd
Gemmell, R. T., 23 Lilybank st
ბGibbon, E. & Son, 15 Henrietta place, Gallowgate
ბ Gibson, Adam, Helensburgh rd, Jordanhill
Gibson, George, 104 Elmbank st
Gossman, Alex., 22, 28 W. Bothwell street
ბGraham, Jas. & Co. 304 Cathedral street
Graham, Peter, 112½ Waterloo st
Grant, Cameron & Curle (carts and wheels in stock, trade supplied), 83 to 99 Kennedy st.; Tel. Nos., Bell 2201 and 2202
Grant, James, & Co., 128 Pitt st
ბGray, A. & G. 30 Bath st.; office, 115A West Nile st
ბGray, Chas. & Son, 393 Alexandra parade
Greenfield, J. A., 960 Dumbarton road, Whiteinch
Greer, Robert, 1025 Argyle st
Guthrie, Walter, & Co. 10 Vernon street, Maryhill

Hall, Wm. 267 Langside rd
ɓHamilton, P., & Sons, 9 Surrey street, s.s.
Harvey, Geo., & Sons, 103 George street, Whiteinch
Harvey, John, 103 George street, Whiteinch
Henderson, Geo. & Son, 44 Pitt street
Henderson, John, 36A Orr st
ɓ Henderson, Mathew, Ltd., 24 Grant street
Henderson, Thos. Hill st. Whiteinch
ɓHerbertson, James, & Sons, 85 Bedford st
Hodge, James, 1 St. Ninian st., s.s.
ɓ Holmes, J., & Son, 400 South York st
Howat, Jas. 109 Maitland st
Hughes, W. & M. 50 S. Shamrock st
Hunter, Jas. 169 Pitt st
ɓHunter & Marshall, 109, 111 Cambridge street
Hutcheson & M'Cathie, 159 Bothwell st
Hutchison, Jas. 27 Findlay st
Irving, Rob., & J., 41, 43, and 45 Port-Dundas road
ɓJack & Macdonald, Hamilton rd., Cambuslang
ɓ Jamieson, A. & Son, 83 Washington street
Jarvie, Alex., 5 Eglinton lane
Jeffrey, Robert, 57 Cadder street, Pollokshields
Johnstone, Thos. 56A Sword st
Kemp, Robert, & Sons, Bishopbriggs
ɓKennedy, Angus, 4 Alberta ter., Kelvinside
Kerr, Colin, 23 Orchard st. Partick
Kidd, Wm. & Jas , 44 Hyndland rd., Kelvinside
ɓKnox, Alex. & Son, 17 to 23 George street, Mile-end
Knox, Thomas, 16 Alexander st., Coatbridge
Laidlaw, James, & Sons, 14 Playfair st
Laird, Geo., & Son, Ltd., 10 Ann st , Bridgeton
ɓLamb, Thos. & Stewart, 220 Parliamentary rd
ɓLawson & Co. Park Saw Mills, Albion street, off Woodville st., Govan
Leslie, Allan, & Co., 36 Abercorn st
ɓLiddell, A. W. 25 Thistle st. s.s
Lightbody, Wm., 42 Sydney street
ɓLightbody, Wm., 90 Maitland st
Livingston, John, 37 Kelvin st., Partick
Logan, Charles A., 127 London st
Louttit, Jas. H., & Sons, 15, 17 Bright st
M'Ainsh & Carlisle, 406 Garscube road
Macallan, Jas., 189 Cathedral st
M'Allister, Wm. 118 Elderslie st
M'Ara, Duncan, Elder st., Govan
M'Arthur, David, 1059 Argyle street
M'Arthur, D. 7 Copland rd., Govan
M'Arthur, David, 8 Thornwood ave
ɓ M'Aulay, John, & Co., 10-12 Albert road, Pollokshields
ɓ M'Call, Wm. & Sons, 5 Balmano street
M'Callum, D., & Sons, 20, 24 Otago street
M'Callum, John, 120 Waterloo street
M'Callum, J., 150 Stirling rd
M'Cook, J., Strathcona drive, Temple
M'Conaig, Sam., 146½ Byres rd
M'Crindle, John, 518 Baltic street, Bridgeton
M'Dairmid, Duncan, & Son, 191 Rottenrow
M'Donald, A. & Co. 39 Otago st
M'Donald, Archd., 12 West Russell street
Macdonald, Daniel, 120 Whittingehame drive
ɓM'Donald, John, office, 12 Old Dalmarnock road
M'Ewan, Neil, 116 W. George lane
ɓ Macfarlane & Co., Giffnock
ɓM'Farlane, John, & Co., Miller street, Cambuslang
M'Farlane, J. & J. G. 110 Waterloo street
M'Gibbon, Wm., 102 Duke st
ɓ M'Gowan & Co. 12 Russell pl. Kelvinhaugh
ɓ M'Ilwraith, Jas. & Co. 400 South York street
M'Intyre, John, 73 Pine st
M'Ivor, James, 17 Merryland st., Govan
ɓ M'Kellar, Thomas, 25 Dundas street, s.s
M'Kerrow, D., 118 Parliamentary road
M'Kinlay, Geo. 263 Shields rd
M'Kinnon, Donald, 218 Centre street
M'Kinnon, Neil & Sons, 25 Eaglesham st., Plantation
Maclachlan, D. & Co. 190 Nithsdale drive
M'Laren & Marshall, 23 Bellgrove street
M'Luckie, R., 235 Byres rd
M'Millan, John, 231 Main street, Bridgeton
ɓM'Nair, John, 59 Bath st
M'Nicol, John, & Son, 202, 204 Rutherglen rd
M'Pherson, Wm. 8 No. Claremont street
ɓ M'Skimming, David, 29 Walls street, city
M'Taggart, Alex. 60 Mill street, Bridgeton
ɓ M'Taggart, Hugh, 60 Mill street, Bridgeton
M'Turk, Alexander, & Son, Stewart st., Dalmuir
M'William, Alex. 11 Rosevale st. Partick
ɓ Maben, Jas. & Co., 87 Barrland street
Manson, John, & Sons, 19 Skirving street
ɓ Marr, Hamilton & Co., Govan Saw Mills
Mars, Alex., & Co., 122 West street, s.s.
Mars, Jas. M., 30 Carlton court
Marshall, James, 145 Bath lane
Martin, George, & Sons, 13 Argyle st. Maryhill
Martin, J. & D. 226 Battlefield rd
Martyn, H. H., & Co , Ltd. (hardwood), 93 West George st
Mathieson, J. & R. 8 Abington st
Maxwell, Robt. 702 Dumbarton road, Partick, W.
Mellis, D. 77 Dumbarton rd. Part'k
ɓ**Melvin, Jas.,** 18 and 20 Maxwell st., Partick
Menzies, D. 141 and 143 Great Hamilton st
Mickel, Andrew, & Co., 4 Bath st
ɓ Millar, Jas. 152 Parliamentary road
ɓMiller, Peter, & Co. 24 Hyndland road, Kelvinside
Miller, Robert, 434 Victoria rd
Miller & Stewart, 203 N. Woodside rd
Millar, T., Hamilton st., Motherwell
ɓ Mills, J. & R. Summerlee street, Coatbridge
Milne, J. & J. 197 W. Regent street
Mitchell, Wm. & Son, 13 Silvergrove st
Moir, John, 10-12 South Woodside road
Montgomery, Geo. L., 26 Abbotsford lane, s.s.
Morgan, E. C. & Sons, 37 Elderslie street
ɓMorrison, Jas., & Sons, Polmadie
Morton, Thomas, 5 Ruby street
Mossman, George, 22 Portman st., Kinning park
Mowat, George, 95 Westmoreland street
Muir & Hughes, Fleurs avenue, Dumbreck
ɓMuirhead, Jas. & Son, 530 Gairbraid st., Maryhill
ɓMunro & Junor, Spindlehowe rd., Uddingston
Murray, Alex. 144 Bothwell st
Murray, David, 16 Prince Albert rd., Dowanhill
Murray, Geo. 6½ Kersland st
Myles, James, & Co. 11 Rosevale street, Partick

Nelson, George, 26 Hyndland road
b Newton, G. & Sons, Watt st., Maryhill
Nesbitt, Wm., 50 West Greenhill place, Finnieston
Nicol, James, Grosvenor lane, also 29 Albion street, Hillhead
Nicol, Wm. & Co., 110 So. Cromwell road, 13, 17 Dunlop street and 35, 37 Clincart road
Noble, James, 13 Wallace place, Partick
b Orr, John, office, 6 Kersland st., Hillhead
b Orr, John, 6½ Kersland street, Hillhead
Oswald, John, 17 Kent road
b Park, A. 158 W. Graham st
b Paterson, John, 35 Nithsdale dr., Strathbungo
Paterson, Thos. M. 12 Queen Mary avenue, Crosshill
Paterson, William, Shettleston Joinery Works, South Vesalius st., Shettleston
Patton, David, St. Ronan's drive, Shawlands
b Paul, Robert, Muirend road, Cathcart
Peill, Wm., 358 Gairbraid street, Maryhill
Pettigrew, J. G., 41 Eaglesham st
Pollock, James, 80 North street, Whiteinch
Rankine, Jas., 112 W. Graham street
Rankin, John, 42 Bluevale st
Reid, R. W., & Co., 45A Victoria road
Renfrew, Wm., & Co., 165 Pitt st
Rennie, Wm. & Sons, 53 Young st
Richmond, T., 7 Jamieson lane (off Argyle street)
b Riddell, J. & J. 82 Cleland lane, s.s.
Riddell, Matthew, 12 Duncan st., Bridgeton
b Ritchie & Anderson, Coursington street, Motherwell
b Robertson, Isdale, & Sons, Strathcona st. Anniesland
Robertson, Jas. 179 Main st. s.s.
Robertson, John, 77 Prince Albert street, Crosshill
Robertson, Neil L. 5 North Park st
Robertson, P. 32 Gloucester st
Robertson, Thomas, 112A Waterloo street
b Robson, Wm. 17 Westmoreland st. Govanhill
Rogerson, Robert, & Co. Scotstoun Joinery Works, Balmoral street, Scotstoun, and 9 and 11 Mount street
b Ross, John, 9 Killermont street
Roy, Andrew, 23 Ravel row
b Russell & Alston, 294 So. York st
Russell, James, 15 Crow road, Partick
Russell, John A. 10 Hill st. W
Russell, Mathew, 11 Houldsworth street
Russell, Robert, & Sons, Orbiston street, Motherwell
Scotstoun Estate Building Co., 86 Park drive, So. Whiteinch
b Scott, Samuel, 60 Ark lane
Scott, Wm., Watt st. Maryhill
Scott, Wm. & Co., 23 James st., Whiteinch
Shaw, D. M., & Co., 154 Bothwell street
b Shaw, Easton & Co., 154 Bothwell street
b Shaw, Wm., & Son, Ltd., 94 to 96 Commerce st. s.s.
Simpson, A. & J., 84 Sister st
b Simpson & Co., 6 Soho street
b Simpson, M. & Co., 62 Princes st, Govan
Simpson, Thomas, 142 Calder st
Slater, John, University Lodge, Dumbarton rd. Partick
Smart, Arch., Empire Works, 10-20 King st., and George st., Mile-end
Smeaton, John, 583 Govan road, Govan
b Smellie, John, 237 South street, Whiteinch
Smith & Mitchell, 60 Douglas st., Partick
Sommerville, Robt. 950 New City road
b Sommerville, R. & W., 209 Main street, Cambuslang
Somerville, Thomas & Kay, 22-38 West Bothwell street
Speirs, J. & Co., Clarence drive, Broomhill
b **Spittal Bros.**, 93 John st. city, and 3 Little Hamilton st., also at Mauldslie st. Partick
Stark, M., 27 Kelvin street
Stephen, Geo. 59 Shawhill street, Shawlands
Stevenson, John, 173 Pitt street
b Stevenson, S., & Co., 59 Logan st., s.s.
Stewart, Donald, 110 John st., city
Stuart, Jas. & Co. 114 Saracen street
b Stewart, Robt. 160 West Graham street
Stewart, Thos., 153 Shields rd
Stewart, Thos. & Co. 84 Aikenhead road
Stewart, William, 148 Gloucester street, s.s.
Stirrat, James, & Co., 199 Bothwell street
Stirrat, Jas., jun., 27 Stockwell st
Stirratt, Robt., 956 South street, Scotstoun
Strachan, Jas. 12 Lorne st
b Sutherland, David C. 18 and 20 North Portland st
Sutherland, W. 45 Douglas st
Tait, J. & A., 59 N. Frederick street
Tait, Walter, 128 Mains street
Tannahill, Thos., 11 Great Dovehill
Templeman, D. 48 Port-Dundas road
Templeton, M. 350 Cathedral street
Terrace & Co., 327 Scotland st
Thomson, Howit, 261 Buchanan street
Torrance, James, 22 Tennant st
b Turnbull, G. & Son, 1 Alexandra road, Lenzie
Turnbull, John, 756 Gallowgate
Waddell, John, 11-17 Prince Albert street
b Walker & Dick, 674 Pollokshaws rd
Walker, Robt. & Son, 193 West Regent street
Wallace & Bryce, 176 and 184 Preston street and 64 Albany st. Bridgeton; office, 56 Albany street
Wallace, John, & Son, 16 Ewing place, Parkhead
Wark, Robt. Eastwood avenue, Shawlands
b Warnocks & Horsburgh, 33 Farie st. Rutherglen
b Watson Robert, Tabernacle lane, Cambuslang
b Watson, James, 494 Crow road, Jordanhill
Watson, John, 107 Old Dalmarnock road
b Watson, J. & R., Auchinloch, Lenzie
Watson, Joseph, 9 Elgin st. s.s.
Watson, Robert, & Son, 91 Pinkston road
Watson, Robert, Allenslea, Stepps
Weir, Arch. 19 Marquis st
Wells, William, & Sons, 25A St. Andrew's square
Whyte, Thos. Ltd. 57 Sauchiehall lane
Whitton, Jas. 4 Buccleuch lane
Wilson, A. 3 Sheppard st. off Cowlairs rd
Wilson, Archibald, 87 Renfrew street
Wilson, James, 10 Queenshill st
Wilson, Jas., 24 Surrey st
Wilson, Robt. 28 Millbrae road, Langside
Wilson, Wm. & Sons, Church st., Uddingston
Wood & Wilson, 53 Bank st. Coatbridge
Woodrow, Jas. 423 Crown st
Wright, Alfred, 23 Elm st., s.s.
Wright, Hugh, 79 East John st
Wylie & Lochhead, Ltd. 45 Buchanan street
Wyllie, G. & Co., 61 Cleland st
Young, Jn. Rutland lane, 82 Paisley road W.

WRINGER MACHINE MAKERS.

Acme Manufacturing Co., 77 West Nile street; works, Shettleston
Glen, John, & Co. (wholesale), 159-167 Ingram st
M'Farlane, J. & A., Ltd., Albert works, 40 Springbank st., New City road
Milne, Geo., & Son, 11 Bridge st., South side
Ritchie, James (laundry and general engineer, patentee of laundry machinery), Glenavon Engineering Works, Sawmill road and Milton street, Partick
Taylor, A., 232 Sauchiehall street
West of Scotland Wringer Manufacturing Co., 17 Janefield st
Wotherspoon, James, & Sons, 221 Wallace st

WRITERS.

Those marked *n* are also Notaries Public, and can administer Oaths.

Adair, James, 68 Bath street and at Barrhead
Aitken, Andrew (of Aitken & Dunlop), 109 Bath st
n Aiken & Co. 201 West George st
Aitken, David Jeffrey, 108 West Regent street
n Aitken & Dunlop, 109 Bath st
n Aiken, Jas., M.A., J.P. (of Aiken & Co.), 201 W. George st
n Aitken, James (of James & R. H. Aitken & Hamilton), 156 St. Vincent st
Aitken, James & R. H., & Hamilton, 156 St. Vincent st
n Aikman, C. B. & Thomson, 216 W. George st
n Aiton, A. H. 190 W. George st
Aiton, Wm., B.L. 190 W. George st
n Alexander, A. M. (of Donaldson & Alexander), 186 St. Vincent st
n Alexander, Jubb & Taylor, 124 St. Vincent st
Alexander & Martin, 112 Bath st
Alexander, R. Glassford (of Macintyre & Glassford Alexander), 30 Renfield st
n Alexander Wm. J. (of Alexander, Jubb & Taylor), 124 St. Vincent st
Allan, Arthur W., B.L. 140 West George street, 621 Cathcart rd., Govanhill, and 1051 Cathcart road, Mount Florida
Allan, John P. (of Wallace & Allan), 88 Bath street
Allan, Peter, 261 West George st
n Allan, W. A. (of Fyfe, MacLean, & Co.), 115 St. Vincent st
Alston, Andrew, M.A., LL.B. (of Alston & Orr)
Alston & Orr, 139 St. Vincent st
Anderson & Allan, 140 W. George street
n Anderson, G. P., 241 W. George street
Anderson, Jas. Farie, LL.B. (of Anderson & Pattison), 137 St. Vincent st
Anderson, John Locke, 163 St. Vincent st
Anderson, John, 140 West George st, 621 Cathcart rd. Govanhill, and 1051 Cathcart rd, Mount Florida
Anderson, J. Ranken, B.L., 196 St. Vincent st
n Anderson, Jonathan, 196 St. Vincent street
Anderson, Jonathan & Son, 196 St. Vincent st
Anderson, Matthew, LL.B. (of Anderson & Pattison), 137 St. Vincent street
Anderson, Norman Carrick, M.A., LL.B. (of Gilbert Lang, Carrick Anderson & Muir), Stirling house 226 St. Vincent st
Andersons & Pattison, 137 St. Vincent street
Anderson, R. Wodrow, 196 St. Vincent street
n Anderson, T. A. Harvie, M.A., LL.B. (of Aiken & Co.), 201 West George street
n Anderson, Wm. Boyd (of Anderson & Pattison), 137 St. Vincent st
Anderson, W. Menzies (of West, Anderson & Rankin), 180 Hope street
n Anderson, Wm. M.A. LL.B. (of Cunliffe & Anderson), 121 West George street
n Andrew, Jas. (of Mitchells, Johnstone & Co.), 160 W. George street
n Andrew, W. J., & Gray, Bank buildings, Coatbridge
Annan, W. E. & A. J. 112 W. Regent street
Armour, Peter, 55 Bath street
Armour, William, 153 Queen st
Armstrong, Thomas, M.A., LL.B., 108A St. Vincent street
Aspin, A. Herbert (of Wyllie & Aspin), 105 W. George st
Auld, John, 93 W. Regent st
n Auld, M. Boyd, 113 St. Vincent street
Auld, M. Boyd, & Hunter, 113 St. Vincent street
Austin, James, M.A., LL.B., 105 St. Vincent st
n Aylmer, Alex. Thomson (of Rodie, Barras & Aylmer), 58 West Regent st
n Babtie & Craig, County buildings, Dumbarton
Baird, Andrew C., 102 Bath st
Baird, A. C., & Co., 102 Bath st
n Baird, John, 173 St. Vincent street
Baird Smiths, Muirhead & Guthrie Smith, 205 St. Vincent st
n Baird, Stirling & Riddell, 100 W. Campbell street
Baird, William Winter, & Co., 83 W. Regent street
Baird, Wm. 187 W. George st
Baird, Wm. D., 342 Argyle st
Baird, Wm. S. 185 St. Vincent street
Baird, William (of Baird, Stirling & Riddell), 100 West Campbell street
***n* Ballantine, David**, 205 Hope street
Ballantine, James, M.A., LL.B., 131 West Regent street
Ballantine, John F., 39 Bath st
n Ballantine & Richardson, 39 Bath street
Bannen, John James, 72 Main street, Coatbridge
n Bannatyne, And. M. 145 West George st
Bannatyne, D. A., 145 West George street
n Bannatyne, James, 153 St. Vincent street
Bannatyne, John Stewart, 132 W. Regent st
n Bannatyne, Kirkwood, France & Co., 145 West George st
n Bannatyne, Mark, 145 W. George street
Barclay, J. Keith, 162 Buchanan street
n Barclay, Robt. Francis, M.A., LL.B 91 West Regent st
Barnes, Joseph, LL.B. (of Williamson & Bell, 193 St. Vincent st
Barr, Patrick, B L., 51 Bath street
Barr, Robert, 65 Renfield street
Barrie, James (of Martin & Barrie), 163 West George street
n Barrie, J. Hamilton (of Kerr & Barrie). 149 St. Vincent st
n Barrie, Wm. (of Kerr & Barrie) 149 St. Vincent st
n Bauchop, J. D., M.A., LL.B. (of Brownlie, Bauchop & Co.), 53 Bothwell street
n Beckett, Chas. E. M.A. LL.B. 145 St Vincent st
n Beckett, Wm. M.A. 225 West George street
n Beckett & Morrison, 145 St. Vincent street
Beckett, Wm., jun., 225 West George street
n Begg, Wm. J., 65 Bath st
Bell, Jas., 175 St. Vincent st
Bennett, W. B., 5 W. Regent st
n Biggart, Lumsden & Co. 105 West George st
Biggart, Thos. 105 West George street

Baird, Allan F. (of Jameson, Maclae & Baird)
Binnie, David Dreghorn, M.A. LL.B. (of Donald, Binnie & Harvey), 183 West George street
Bird, Harold R. (of Bird, Son, & Semple), 71A West Nile st
*n*Bird, Son, & Semple, 71A W. Nile street
*n*Bird, Rob. (of Bird, Son, & Semple), 71A West Nile st
*n*Bishop, Milne Boyd & Russell, 156 St. Vincent st
Bishop, Jas. C., M.A., LL.B., 156 St. Vincent st
*n*Black, James D., 172 St. Vincent street
*n*Black, Harold J. (of Black, Honeyman & Monteath), 88 W. Regent st
*n*Black, Honeyman & Monteath, 88 West Regent st
Black, Henry James (at Nicolson, MacWilliam & Co.'s), 226 West George st
*n*Black, M'Clure & M'Donald, 136 Wellington st
*n*Black, W. P. M., B.L. (of Black, M'Clure, & M'Donald), 136 Wellington st
Blair, Louis (of Syminton & Blair), 94 Hope st
Blair & Marshall, 58 Bath st
Blair, Matthew (of Ferguson & Blair), Ocean chambers, 190 West George street
Blair, Thomas (Blair & Marshall), 58 Bath st
Blyth, Hodge & Co., 38 Bath st
*n*Borland, King, Shaw & Co., 95 West George street
Bowes & Macmillan, 138 West Regent street
Bowes, William A. (of Bowes & Macmillan), 138 West Regent st
*n*Boyd, James (of Boyds, Miller & Thompson), 190 St. Vincent street
Boyd, R. Clement (of Mackay & Boyd), 50 Wellington st
Boyds, Miller & Thompson, 190 St. Vincent street
Boyes & Fergusson, 19 Blythswood square
Boyes, Thos. J. G., 19 Blythswood square
Bradley, Geo. 33 Bath street
Brand, David E., 62 Bath st
Brechin, John C., M.A., LL.B., 128 Hope street
*n*Breeze, Paterson & Chapman, 107 Bath st
Bremner & Nicol, 208 W. George street
Bremner, Robt. L., M.A., B.L. (of Bremner & Nicol), 208 West George street
Broadfoot, D. Sinclair, 178 St. Vincent st.
Brodie, Wm. (of M'Clure, Naismith, Brodie, & Co.), 77 St. Vincent street
Brough & MacLaren, 131 West Regent street
Brown, A. Lawrie (of Geo. Middleton & Brown), 83 Bath st
Brown, Digby & Co., 116 Hope st
*n*Brown, Ferguson & Co., 224 St. Vincent street
*n*Brown, J. M. Robertson (commissioner for oaths for Southern Rhodesia, South Africa, and for the provinces of Ontario and Manitoba, Canada), 205 Hope street, and at Maryhill
n Brown, J. Arthur, 208 St. Vincent street
*n*Brown, Laurence R., M.A. LL.B. 53 Bothwell st
Brown, Mair, Gemmill, & Hislop, 162 St. Vincent st
*n*Brown Robert (of Scott, Craig & Brown)
Brown, R. Russell (at M'Clure, Naismith, Brodie & Co.), 77 St. Vincent st
*n*Brown, Thomas Stark, 162 St. Vincent st
Brown, Thomas William Lochore (of R. & J. M. Hill Brown & Co.), 41 West George st
Brown, T. D., 219 St. Vincent st
*n*Brown, W. Rounsfell, B.L., School Board offices, 129 Bath st
Brown, W. R. & Miller, 227 West George street
Brownlie, Archd. (of Stevenson & Brownlie), 147 St. Vincent st
Brownlie, Alex., 92 Bath st
*n*Brownlie, Bauchop & Co., 53 Bothwell street
n Brownlie, John (of Brownlie, Bauchop & Co.), 53 Bothwell street
*n*Brownlie, Watson, & Beckett, 225 West George st
*n*Bruce, David, M.A., LL.B. 141 West George st
*n*Brunton & Miller, 180 Hope street
Brunton, Wm., LL.B. (of Brunton & Miller), 180 Hope st
Bryden, R. Lockhart, B.L., 102 Bath street
*n*Buchan, W. M , 2 Kilmarnock road, Shawlands
Buchanan, Hugh R, LL.B., S S.C., solicitor, Caledonian Railway Co., 302 Buchanan st
Buchanan, W. Connell, 187A W. George st
Burnside, Coll M. (of MacBride, M'Grouther & Co.), 78 St. Vincent street
Byrne, Chas., 107 West Regent st
Cairns, John A.M.A., LL.B., S.S.C. (of Watt, Son & Co.), 183 St. Vincent st
Callander, Wm. A. (of A. P. Hamilton & Callander), 100 West Regent street
Cameron, Alex., 134 Bath st
Cameron, Archibald, 55 Bath st
Cameron & Christie Cowan, 156 St. Vincent st
*n*Cameron, George J. (of Crawford, Herron & Cameron), 104 West Regent street
*n*Cameron, Nicol F. (of Clark & Cameron), 135 Buchanan st
*n*Cammock, Wm. (of W. E. & A. J. Annan), 112 West Regent st
Campbell, Angus, & Cochran, 55 West Regent street
*n*Campbell, Archd. (of Thomson & Campbell), 113 W. Regent st
*n*Campbell, Archd. D. (of Jameson, Maclae & Baird)
*n*Campbell, J. D. (of Borland, King, Shaw & Co.), 95 West George st
Campbell, M'Lean & Co., 67 West Regent st
Campbell, T. H., junr., 180 Hope st
*n*Carmont, James H. 3 Blythswood square
Carruthers, Gemmill & M'Killop, 62 Bath street
Carson, R. G. 170 Hope street
*n*Carswell, Robt., 204 St. Vincent street
*n*Carswell & Wylie, 204 St. Vincent street
Caufield, B., 143 West Regent st
Chalk, George B., B.L. (of Hugh & Duncan A. Macleod & Co.), 59 St. Vincent street
Chalmers, A.M., 192 West George street
*n*Chalmers, Hugh, D.D. 112 Wellington st
Chalmers, James R., 105 West George street
Chalmers, J. Stuart, 103 Bath st
*n*Chapman, G. C. (of Breeze, Paterson & Chapman), 107 Bath st
Charteris, Archibald Hamilton, M.A., LL.B., 19 St. Vincent pl.
*n*Charteris & Hill, 19 St. Vincent place
Christie, A. J., 175 St. Vincent st
*n*Clapperton, Alan E., B.L., 91 W. Regent street
*n*Clark, C. E. (at Montgomerie & Flemings), 241 St. Vincent st
Clark, D. M., B.L., 180 West Regent street
*n*Clark, William, 65 Bath st
*n*Cleghorn & Templeton, 157 West George street
Coats, James, 145 W. George st
*n*Coats, John J. 198 W. George st
Coats, John G., 198 W. George street
Cochran, J. Tullis (of Rosslyn Mitchell & Tullis Cochran), 124 St. Vincent st

Cochran, Wm. & Son, 190 West George street
Cochran, W. Stevenson, 190 West George street
*n*Colledge & Guy, 120 W. Regent st
Colville, W. S., M.A., LL.B. (of F. J. Mackenzie & Colville), Castle Chambers, 55 W. Regent street
Congleton, David, 176 St. Vincent street
Cook, David, & Co., 46 Gordon st
Cook, David, 59 Bath st
Cook, David, B.L. (of David Cook & Co.), 46 Gordon st
*n*Cook, Wm. (of M'Clure, Naismith, Brodie, & Co.), 77 St. Vincent st
Cormack & Roxburgh, 35 Church street, Dumbarton
*n*Coulson, H. Petty, 170 Hope street
Couper, S. S. (of Forsyth & Couper) 248 West George st
Cowan, Andrew R. 212 St. Vincent street
*n*Cowan, Clapperton, & Barclay, 91 West Regent st
*n*Cowan & Grove, 199 St. Vincent st
Cowan, R. Maitland, 199 St. Vincent street
Cowan, William Christie, B.L (of Cameron & Christie Cowan), 156 St. Vincent st
Craig, Archibald, M.A. LL.B. (of Scott, Craig, & Brown)
*n*Craig, David (of Craig & Henderson), 198 St. Vincent st
Craig & Henderson, 198 St. Vincent st
*n*Craig, Kerr & Macnaughtan, 185 St. Vincent st
*n*Craig, William, S.S.C. (of Craig, Kerr & Macnaughtan), 185 St. Vincent street
Craig, William, 10 Hamilton street, Partick
Crawford, David (of Philp & Crawford), 213 West George st
*n*Crawford, Herron & Cameron, 104 W. Regent st
*n*Crawford, Jas. 163 W. George st
*n*Crawford & Laird, 163 West George st
*n*Croall, A. Wilkie (of Wilkie, Croall & Co.), 219 Hope st
*n*Crosbie, Warren, B.L. (of G. H. Robb & Crosbie), Merchants' House buildings, 30 George sq.
Crosthwaite, John M., 207 West George st
Cubberley, A. J., 11 Bothwell st
Cullen, Robert, 223 West George street
*n*Cunliffe & Anderson, 121 West George st
*n*Cunliffe, R. J. M.A. LL.B. (of Cunliffe & Anderson), 121 West George st
*n*Cunningham, Jas. (of Jas. Cunningham, M'Clure & Leask), Cunningham, Jas., M'Clure & Leask, 145 St. Vincent st
*n*Curr, Wm. Henry W.S. (of Nicolson, MacWilliam & Co.), 226 West George st
*n*Currie, Donald, B.A. (Oxon), LL.B., 65 Bath st
*n*Cuthbertson, James (of Lindsay, Cuthbertson, & Mackenzie), 87 West Regent street
*n*Dallas, David, 179 W. George st
*n*Dand, David, 175 Hope st
Davidson, Joseph, M.A., LL.B. (of David Cook & Co.), 46 Gordon street
*n*Dick, Stevenson & Muir, 156 St. Vincent st
*n*Dickie, David U., M.A. B.L. (of Dickie & Simons), 173 St. Vin. st
*n*Dickie & Simons, 173 St. Vincent street
Dickson, David, 165 St. Vincent street
Dickson, D. Stanley, LL.B. (of Andersons & Pattison), 137 St. Vincent st
*n*Dixon, Erskine & Co., 179 West George st
Doig, Peter, 157 St. Vincent st
Donald, Archd. H., 172 St. Vincent st
*n*Donald, Binnie & Harvey, 183 West George street
Donald, T. W., 172 St. Vincent street
Donaldson, Alex. (of Donaldson & Turnbull), 97 Wellington st
*n*Donaldson & Alexander, 186 St. Vincent street
Donaldson, Henry James, B.L., 124 St. Vincent st
*n*Donaldson, James (of Donaldson & Alexander), 186 St. Vincent street
Donaldson, Jas. R. (of Donaldson & Alexander), 186 St. Vincent street
Donaldson, John (of T. F. Reid & Donaldson), 22 Renfield street
Donaldson & Turnbull, 97 Wellington st
Douglas, J. B., 203 W. George street
Douglas, John W. 136 Wellington street
Dow, Samuel H., LL.B., 82 West Regent street
Downie, Aiton, & Co., 190 W. George st
Drummond, D. E. (at M'Clure, Naismith, Brodie & Co.), 77 St. Vincent street
Duncan, Hugh, M.A. LL.B. 105 St. Vincent st
Duncan & Morrison, 211 Hope st
Dundas, John, 24 St. Vincent place
Dunlop, James, 178 St. Vincent street
*n*Dunlop, James, M.A., LL.B. (of Aitken & Dunlop), 109 Bath st
*n*Dunlop, Macquisten, & Gibson, 156 St. Vincent st
*n*Dunlop, Robert, 156 St. Vincent street
Dykes, Thomas, M.A. LL.B., 113 West Regent st. and 20 Helen st. Govan
*n*Edmiston, Jas. H., 128 Hope st
*n*Edmiston & Love, 128 Hope st
Elborn, J. P. C. (of Howarth & Stewart), 14 St. Vincent place
Elder, Charles G., 141 Bath st
Erskine, J. A. Dixon (of Dixon, Erskine & Co.), 179 W. George street
Faulds, W. B., & Gibson, 134 Bath street
*n*Ferguson, Alexr. Bell (Rankin & Ferguson), 174 West George st
*n*Ferguson, A. D., 170 Hope st
*n*Ferguson, A & F., 139 St. Vincent street
*n*Ferguson, A. & J. T. T. Brown, 97 West Regent st
Ferguson & Blair, Ocean chambers, 190 West George st
Ferguson, Daniel (at A. J. & A. Graham's), 198 W. George st
Ferguson, D. & J. L., 156 St. Vincent st
*n*Ferguson, F. P. R., B.L. (of A. & F. Ferguson), 139 St. Vincent street
Ferguson & Harvey, 170 Hope st
Fergusson, H. P. G., 30 Renfield st
Ferguson, John L., B.L. (of D. & J. L. Ferguson)
Ferguson, Lewis Buchanan (of Ferguson & Blair), Ocean chambers, 190 West George st
Fergusson & Ross, 30 Renfield st
Fergusson, Wm., B.L. 19 Blythswood sq
*n*Findlay, Jas. M.A. (of R. & J. M. Hill, Brown & Co.), 41 West George street
*n*Findlay, John A., LL.B. (of Foulis & Findlay), 140 West George st
Findlay, J. Crawford, M.A., LL.B. 157 West George st
Finlayson, Auld & Mackechnie, 144 St. Vincent street
Fleming, A. J. M.A. LL.B. (of Montgomerie & Flemings), 241 St. Vincent st
*n*Fleming, James, M.A., LL.B. (of M'Callum & Fleming), 108 West George street
*n*Fleming, John (of Montgomerie & Flemings), 241 St. Vincent street
Fleming & White, 135 Wellington street
*n*Fleming, Wm. G. (of Mitchell & Fleming), 79 West Regent st

Flett, D. A. (of Downie, Aiton & Co.), 190 West George st
Forbes, John M., 21 Bath st
Forbes Robertson & Lillie, 132 W. Regent st
nForsyth & Couper, 248 W. George street
nForsyth, James (of Forsyth & Couper), 248 West George st
nFoulis & Findlay, 140 W. George street
Foulis, W. Adamson (of Foulis & Findlay), 140 West George st
nFoulis, J. B., 3 Royal Exchange square
nFrame & Macdonald, 104 West George street
nFrance, C. 145 West George st
France, George, 145 W. George st
France, John G., 145 W. George st
French & Morrison, 65 Renfield st
French, William (of French & Morrison), 65 Renfield st
Frew, John B. (of Prentice & Frew), 145 St. Vincent st
Fulton, Jas. S. 131 W. Regent street
nFyfe, H. B., B.L. (of Fyfe, MacLean, & Co.), 115 St. Vincent st
Fyfe, H. H. (of Fyfe, MacLean & Co.), 115 St. Vincent st
Fyfe, James Campbell, 95 Bath street
nFyfe & Littlejohn, 124 St. Vincent street
nFyfe, MacLean, & Co. 115 St. Vincent st
nFife, Wm. 225 West George street
Galbraith & Allan, 237 West George street
Galbreath & Fyfe, 95 Bath st
nGalbraith, John S., B L. (of John S. Galbraith & M'Gill), 78 St. Vincent st
Galbraith, John K. (at A. J. & Graham's), 198 West George st
nGalbraith, John S. & M'Gill, 78 St. Vincent st
Galbreath, John, 95 Bath street
nGalbraith & Macpherson, 86 St. Vincent street
Galbraith, Walter, 131 West Regent street
Galloway, Andrew, 7 Bridgegate
Galloway, Edward M., County Buildings, 149 Ingram st
nGalloway, Jas. Muir, 23 Eglinton drive, Kelvinside
Galloway, J. W., 157 St. Vincent street
Gardner, Daniel (of Gordon, Smith & Parker), 187 West George st
Gardner, Thos., 223 W. George street
Gatheral, James Craig (of Wright, Johnston & Mackenzie)
nGemmill, J. Leiper, 162 St. Vincent street
Gemmel, W. B., 129 Bath st
Gemmill, Wm. 62 Bath street
Gibb, Anderson, & Jeffray, 157 West George st
Gibson, J. E., 156 St. Vincent st
Gibson, Robert (of Crawford, Herron & Cameron), 104 West Regent st
nGibson, Wm., & Co., 100 West Regent st
Gibson, Wm. (of W. B. Faulds & Gibson), 134 Bath st
nGibson, Wm. (of Wm. Gibson & Co.), 100 West Regent street
nGillies, Wm. (of John Steuart & Gillies), 204 W. George st
Gillies, Wm., junr. (of John Steuart & Gillies), 204 West George st
Girvan, H. Stuart, B.L., 252 West George street
Girvan, John, LL.B. (of M'Clure, Naismith, Brodie & Co.), 77 St. Vincent street
Girvan, Stuart & Co., 252 West George st
nGlen, James, 26 Bothwell st
Gloag, Robert, 144 West Regent st
Gordon, Goldie & Co., 144 St. Vincent st
nGordon, Robt. Shand, 462 Paisley road
Gordon Smith & Parker, 187 West George st
Graham, A. J. & A. 198 West George st
Graham, H. N., St. Enoch Station
nGraham, James, 198 W. George street
nGraham, L. Seymour, M.A., B.L. (of Hubbard & Seymour Graham), 75 St. George's place
Grant, John, B.L. (of Grant & Wylie), 140 West George st
nGrant & Wylie, 140 W. George st
nGray, Alex., 4 Bellgrove st.
Gray, Alex. Mitchell, B.L., 170 Hope street
Gray, George, & Son, 113 St. Vincent st
nGray, Geo. (of Geo. Gray & Son), 113 St. Vincent st
Gray, J. Neilson, M.A., LL.B., 65 Bath street
Gray, John Anderson (of Geo. Gray & Son), 113 St. Vincent st
Gray, John, M.A., 207 Kenmure st, Pollokshields
Gray, William Ritchie John, 197 St. Vincent street
Grier, Geo. Macleod, 141 St. Vincent st
Grierson, Robt., 29 Caird drive, Partickhill
nGrieve (Weir) & Jeffrey, 90 Mitchell st
Grieve, Weir, 90 Mitchell st
nGrove, John, 199 St. Vincent st
nGunn, Edmund J., 186 West George st
Gunn, Gilbert, 112 Bath street
Guthrie, Geo. M.A. LL.B. (of Nicolson, MacWilliam & Co.), 226 West George st
nGuy, Robt. 120 W. Regent st
Haddow, Charles M. (of Haddow & M'Lay), 196 St. Vincent st
Haddow & M'Lay, 196 St. Vincent street
nHamilton, Andrew P. (of A. P. Hamilton & Callander), 100 West Regent street
nHamilton, A. P. & Callander, 100 West Regent street
nHamilton, Archibald, & Co., 131 West Regent st
Hamilton, Charles (of James & R. H. Aitken & Hamilton), 156 St. Vincent st
Hamilton, J. & J., 135 St. Vincent street
nHarper, David, 74 Bath st
nHarrison, John, 92 W. Regent st
n Harvey, David (of Donald, Binnie, & Harvey), 183 West George st
Harvey, George T., LL.B. (of Ferguson & Harvey), 170 Hope street
Hay, John, 435 Sauchiehall st
nHeadrick, J. A. (of Thom & Headrick), 237 West George st
Healy, C. J. B.L. 65 Bath st
Henderson, David (of Honeyman & Henderson), 68 W. Regent st
Henderson, Robert (of Craig & Henderson), 198 St. Vincent st
nHenderson, Walter, M.A., LL.B. (of R. Stewart & Sons), 116 West Regent st
Hendry, John W., 108A West Regent st
Hendry, John Wilson, 105 West George street
Henry, Edward, 115 Wellington st
Herd, D. Webster, 27 Daisy st
nHerron, Hugh (of Crawford, Herron & Cameron), 104 West Regent st
Higgins, W., 21 West Nile st
nHill, D. & J. 138 West Regent st
Hill & Hoggan, 15 West George st
nHill, R. & J. M. Brown & Co. 41 W. George street
nHill, Wm., 50 Wellington st
nHill, Wm. James, 19 St. Vincent place
nHislop, Jn. M.A., 103 Bath street
nHislop, W. LL.B. 162 St. Vincent street
Hogg, John, 67 Oswald street
nHolmes, Mactavish, Mackillop & Co., 208 St. Vincent st, and at Johnstone
Honeyman & Henderson, 68 W. Regent street
nHope, John, 173 St. Vincent st
Houston, Jas. A. (Gordon, Smith & Parker), 187 West George st

*n*Houston, John (of Moncrieff, Warren, Paterson, & Co.), 45 W. George st
Howarth, Geo. F. (of Howarth & Stewart), 14 St. Vincent place
Howarth & Stewart, Anchor Line buildings, 14 St. Vincent place
*n*Hubbard & Seymour Graham, 75 St. George's place
Hunter, A. W., 113 St Vincent st
Hunter, J. Jeffrey, 89 Bath st
*n*Hurll, John, B.L. 142 St. Vincent street
*n*Hurry, Alfred A. (of Lucas, Hurry, Galbraith & Macpherson), 86 St. Vincent st
*n*Hutchison, David M., LL.B., 82 West Regent street
*n*Hutchison, D. M., & Dow, 82 West Regent st
Hutcheson, James, 79 W. Regent street
Hutcheson, Robert (of J. & J. M'Cosh)
Hutchison, Wm. M.A. B.L. LL.B. 223 St. Vincent st
Hutson, William, M.A., B.L., 212 St. Vincent street
*n*Inglis, David, 26 Bothwell st
*n*Inglis, Glen & Co., 26 Bothwell street
Jackson, James, 173 St. Vincent street
Jameson, Maclae & Baird, 192 St. Vincent st
Jardine, Joseph, 4 Parliamentary road
*n*Jarvie, William, & Co., 50 Wellington street
*n*Jeans, Alex., 8 Hamilton street, Partick
*n*Jeffrey, Claude W., 90 Mitchell st
Johnston, Alex. R. (of Wright, Johnston & Orr), 174 West George street
*n*Johnston, D. (of Mitchells, Johnston, & Co.), 160 W. George street
Johnston, D. B. 13 York st
*n*Johnston, John H., 197 St. Vincent st
*n*Johnston, J. R. (of Mitchells, Johnston, & Co.), 160 West George st
*n*Johnstone, Wm. B.L. (of Wright, Johnston & Mackenzie)
*n*Jubb, J. Herbert (of Alexander, Jubb & Taylor), 124 St. Vincent street
Jubb, John (of Alexander, Jubb & Taylor), 124 St. Vincent st
Kay, Alex. (at M'Clure, Naismith, Brodie, & Co.), 77 St. Vincent street
Kay, David H., 224 St. Vincent st
*n*Kay, James, 113 Main street, Cambuslang
n Kennedy, Alex. 136 Wellington street
*n***Kerr & Barrie,** 149 St. Vincent street
Ker, D. Ernest, 128 Hope st
Kerr, James, B.L., 103 Bath st
Kerr, J. Dickson, B.L. (of Craig, Kerr, & Macnaughtan), 185 St. Vincent street
Kerr, John D., 15 Clarkston road, Cathcart
*n*Kerr, Robt. (of Fyfe, MacLean, & Co.), 115 St. Vincent st
*n*Ker, Wm. D., 140 Hope street
Keyden, P. G., 186 West George street
Keyden, Strang, & Co. 186 West George st
n Kidston, James Burns, 50 West Regent st
n Kidstons, Watson, Turnbull, & Co. 50 West Regent st
King, Walter, LL.B., (of Borland, King, Shaw, & Co.), 95 West George street
Kinloch, Thos. W., 224 St. Vincent street
*n*Kirkland, George, A.D., M.A., 55 West Regen tst
Knox, J. S. (of Knox & Young), 48 W. Regent st
Knox & Young, 48 W. Regent st and Commercial Bank, Parkhead cross
Kyle, John (of Yuill & Kyle)
*n*Kyle, Robert, 45 West Nile st
Laird, G. H. R. (of Laird & M'Kenzie), 144 St. Vincent st
Laird, Jas. M., B.L., 163 West George st
*n*Laird & Macintyre, 175 Hope st
Laird & M'Kenzie, 144 St. Vincent st.
Lamb, Francis D. (at M'Grigor Donald & Co.), 172 St. Vincent street
Lamb, George R. (of Scott, Craig, & Brown)
Lamond, R. P. & Son, 163 West George st
Lang, Benjamin, 50 Tunnel st
*n*Lang, Gilbert (of Gilbert Lang, Carrick Anderson & Muir), Stirling house, 226 St. Vincent street
*n*Lang, Gilbert, Carrick Anderson, & Muir, Stirling house, 226 St. Vincent street
Lauchlan, Charles Jenner, M.A., B.L., 54 Gordon st
Lawrie, John, 160 Hope st
Lawson, J. L., 370 Dumbarton rd
*n***Learmont, Henry,** 180 Hope street
Leask, J. T. Smith (of James Cunningham, M'Clure, & Leask)
*n*Leechman, W. G., 183 W. George street
Levine, David, 95 Bath st
Lewis, Frederick, 54 Park dr. S. Whiteinch
*n*Lindsay, A. M., M.A., 87 West Regent st
*n*Lindsay, Cuthbertson & MacKenzie, 87 W. Regent st
*n*Linning, David, jun., 4 Bank st., Airdrie
*n*Little, Andrew, 8 Moir street
Logan, Thomas A. (at M'Clure, Naismith, Brodie & Co.), 77 St. Vincent street
Logie & Fisher, 24 St. Vincent pl
Love, J. A. A., B.L., 102 Bath street
Love, Robt. 128 Hope st
*n*Lowndes, Henry F., B.L., 28 Bath street
*n*Lowndes & Renwick, 28 Bath st
*n*Lucas, Hurry, Galbraith & Macpherson, 86 St. Vincent st
Lucas, John A. (of Lucas, Hurry, Galbraith, & Macpherson), 86 St. Vincent st
*n*Lucas, Wm. L. (of Lucas, Hurry, Galbraith & Macpherson), 86 St. Vincent st
*n*Lumsden, Harry, LL.B., 105 West George st
*n*Lyall, D. G. B.L. 69 W. Regent st
Lyons, James R., M.A., B.L., LL.B. (of O'Hare, Lyons, & Co.), 55 Bath street
*n*Macalister, J. W., 24 St. Vincent place
*n*Macalister, J. W., & Dundas, 24 St Vincent place
MacAlister, John (of Brownlie, Bauchop & Co.), 53 Bothwell street
Macalister, W. G., 157 West George street
Macandrew, Wm., 227 W. George street
*n*M'Arthur, Brown & Robertson, 43 Church st. Dumbarton
MacBride, James (of M'Bride, M'Grouther, & Co.), 78 St. Vincent st
*n*MacBride, M'Grouther, & Co., 78 St. Vincent street
*n*M'Callum & Fleming, 108 West George street
M'Callum, Jas. (of M'Callum & Fleming), 108 West George st
*n*M'Callum, James A., 15 West George street
M'Callum, John, 95 Bath st
*n*M'Callum, Julius F., LL.B. (of Borland, King, Shaw & Co.), 95 West George street
M'Cann, Thos., 21 Bath st
M'Clure, Alex., 132 West Regent street
M'Clure & Bannatyne, 132 West Regent st
*n*M'Clure, Naismith, Brodie, & Co. 77 St. Vincent st
M'Clure, Robert W., B.L. (of Black, M'Clure, & M'Donald), 136 Wellington st

n M'Connachie, J. (of John Steuart & Gillies), 204 W. George st
M'Connachie, John A. (of John Steuart & Gillies), 204 West George st
M'Connachie, Wm. 261 W. George street
M'Cosh, Fred. H. (of J. & J. M'Cosh), and at Rutherglen
M'Cosh, J. & J. 196 St. Vincent street
n M'Cracken, David, 203 Hope street
M'Cubbing & Sewell, 115 St. Vincent st
n M'Cutcheon & Clark, 65 Bath street
M'Cutcheon, J. White, M.A., B.L., 65 Bath street
M'Donald, Alexander, M.A., LL.B. (of Black, M'Clure & M'Donald), 136 Wellington st
n Macdonald, Charles (of Macdonald, Smith & Co.), 100 W. Regent st
Macdonald, F., 12 Kilmarnock road, Shawlands
Macdonald, Francis, 136 Wellington street
Macdonald, James (of Frame & Macdonald), 104 West George street
Macdonald, James, B.L., 178 St. Vincent street
MacDonald, J. D., 132 W. Regent street
n Macdonald, Smith & Co. 100 West Regent st
M'Dougall, R. Allan, 124 Bothwell street
M'Fadyean, And., 76 Armadale street
M'Fadzean, John (of Wm. Gibson & Co.), 100 W. Regent st
MacFarlane, Donald C. C., 146 James street, Bridgeton cross
MacFarlane, J. Turner (of St. Clair Swanson & Manson, W.S.), 24 Blythswood square
n Macfarlane, John, 89 Bath st
*n*MacFarlan & Thomson, Dumbarton
M'Gill, David (of John S. Galbraith & M'Gill), 78 St. Vincent street
M'Grigor, Donald, & Co. 172 St. Vincent st
Macgregor, T. C., County Buildings
*n*M'Grouther, Thos. (of MacBride, M'Grouther & Co.), 78 St. Vincent street
Maguire, Jas. 223 Hope st
M'Intosh, James, M.A., LL.B., 124 St. Vincent st
*n*M'Intosh, John, 124 St. Vincent street
Macintyre & Glassford Alexander, 30 Renfield st
n Macintyre, John, 175 Hope st
Macintyre, Wm. A. D. (of Macintyre & Glassford Alexander), 30 Renfield st
Mackay, Andrew, B.L., 124 St. Vincent street
Mackay & Boyd, 50 Wellington street
Mackay, David N. (of Mackay, Paterson & Young), 93 West Regent st
Mackay, Donald, B.L. (of Downie, Aiton & Co.), 190 West George street
Mackay, J. Lindsay, M.A. LL.B. 24 Blythswood square
Mackay, J. Martin, B.L. 89 West Regent st
*n*Mackay & M'Intosh, 124 St. Vincent street
*n*Mackay, Martin, & Macquaker, 89 West Regent st
Mackay, Paterson & Young, 93 West Regent street
n Mackay, R. C. (of Mackay & Boyd), 50 Wellington st
n Mackay, Wm. 35 Bath st
M'Kechnie & Gray, 197 St. Vincent st
M'Kechnie, Henry D., M.A., LL.B. (of Cameron Orr & M'Kechnie), 112 Bath st
Mackechnie, J. M. (of Finlayson, Auld & Mackechnie), 144 St. Vincent street
n M'Kechnie, Wm. Sharp, M.A., LL.B., D.Ph., 197 St. Vincent st
Mackenzie, Angus (of Lindsay, Cuthbertson, & Mackenzie), 87 West Regent street
n MacKenzie & Brown, 53 Bothwell street
MacKenzie, Daniel, One Oak, Newlands, Langside
n Mackenzie, Fred. J. (of F. J. Mackenzie & Colville), Castle Chambers, 55 W. Regent st
*n*Mackenzie, F. J., & Colville, Castle chambers, 55 West Regent street
M'Kenzie, Hector (of Laird & M'Kenzie), 144 St. Vincent st
M'Kenzie, J. A. (St. Enoch Station)
Mackenzie, Jas., LL.D. (of Wright, Johnston & Mackenzie)
*n*Mackenzie, James A. (of Wright, Johnston & Mackenzie)
Mackenzie, Kenneth S., 80 Church street, Dumbarton
Mackenzie, Robert (of Wright, Johnston, & Mackenzie), 150 St. Vincent street
*n*Mackenzie, Roberton & Co., 176 St Vincent st
Mackenzie, Wm. E. 53 Bothwell st
n Mackie, John Logan, 62 St. Vincent st
MacKillop, E. Lawrence, C.A., 208 St. Vincent st., & at Johnstone
*n*Mackillop, F. Gordon, M.A., LL.B., 208 St. Vincent street, and at Johnstone
*n*M'Killop, J. A. 62 Bath st
Mackinlay, John, jun. 92 Bath st
*n*Mackinlay & Stewart, 92 Bath st
*n*Mackinlay, Wm. 64 West Regent street
*n*MacKinnon & Bannatyne, 153 St. Vincent street
*n*MacLachlan, D. B.L. 30 Renfield street
n M'Lachlan, John, 141 W. George street
M'Laren, Alex. 261 W. George street
*n*Maclay, Jas. M.A. LL.B. 169 W. George st
M'Lay, J. Rose (of Haddow & M'Lay), 196 St. Vincent st
n Maclay, Murray, & Spens, 169 West George st
Maclea, Duncan, 492 St. Vincent street
*n*M'Lean, Allan (of R. & J. M. Hill, Brown & Co.), 41 W. George st
M'Lean, Baird & Neilson, 187 W. George st
*n*MacLean, C. J. (of Fyfe, MacLean & Co), 115 St. Vincent st
MacLean, William (of Fyfe, MacLean & Co.), 115 St. Vincent st
M'Leish, James A. 197 St. Vincent st
*n*M'Leish & Johnston, 197 St. cent street
*n*M'Lennan, Alex. 58 Bath st
*n*M'Lelland & Co., 147 West Regent street
MacLeod, Donald M., 173 St. Vincent street
*n*Macleod, Duncan A. (of Hugh & Duncan A. Macleod & Co.), 59 St. Vincent st
*n*Macleod, Hugh & Duncan A., & Co., 59 St. Vincent street
MacLeod & Jackson, 173 St. Vincent street
MacLeod, James M., M.A. 175 St. Vincent street
MacLeod & MacLeod, 175 St. Vincent street
*n*MacLeod, Peter, 175 St. Vincent street
M'Math, Robert F. (at W. E. & A. J. Annan's), 112 W. Regent st
Macmillan, Charles (of Bowes & Macmillan), 138 W. Regent st
Macmillan, David, 175 St. Vincent street
M'Millan & Orr, 96 W. Regent st. and at old Kilpatrick
M'Millan, R. K. (of M'Millan & Orr), 96 West Regent street
MacNaught, Robert, 105 St. Vincent street
Macnaughtan, Joseph, M.A., LL.B. (of Craig, Kerr & Macnaughtan), 185 St. Vincent street

M'Nair, Andrew, 15 West George street
*n*M'Nee, G. 131 West Regent st
Macneill, Arch. Harvie, 55 Bath street
Macneill, A. Harvie, & Young, 55 Bath street
Macphail, Angus, 302 Buchanan street
n Macquaker, Thomas, 89 West Regent st
M'Queen, Robert Mackintosh, 90 Mitchell street
Macrae, Jas. M.A., LL.B. (of Ure & Macrae), 103 W. Regent st
*n*MacRobert, Son & Hutchison, 7 West George st
M'Tavish & Reid, 115 Wellington street
MacWilliam, James (of Nicolson, MacWilliam & Co.), 226 West George street
Main, Arch. Naismith, 157 St. Vincent street
*n*Mair, John, B.L. 162 St. Vincent street
Manson, Wm. G., M.A., LL.B., W.S., 24 Blythswood square
Marshall, D. J. (at St. Clair, Swanson, & Manson's, W.S.), 24 Blythswood square
Marshall, Jas. 30 Renfield st
Marshall, Lawrence (Blair & Marshall), 58 Bath street
Marshall & Learmont, 180 Hope st
Marshall & M'Lachlan, 30 Renfield street
***n*Marshall, Robt.,** 180 Hope street
Martin, Alexander (of Wearing & Martin), 180 Hope street and 778 Govan road, Govan
*n*Martin & Barrie, 163 W. George street
*n*Martin, John, 59 Bath street
*n*Martin, Joseph (of Martin & Barrie), 163 W. George st
Mather, James, LL.B. (of Mather & Reid)
*n*Mather & Reid, 133 St. Vincent street
Matthew, Thomas (at M'Clure, Naismith, Brodie & Co.), 77 St. Vincent st
*n*Maxton & Gillespie, 175 St. Vincent st
Maxwell, James, 27 Clarendon st
*n*Maxwell, Hodgson & Co, 113 St. Vincent street
Mearns, George C., 55 Bath st
*n*Mearns, Robert, Auldfield place, Pollokshaws
Melville, T. R. Inglis, 125 West Regent street
Menzies, James R. 204 West George st
*n*Middleton, Geo. & Brown, 83 Bath street
n Middleton, George, M.A. LL.B. (of Geo. Middleton & Brown), 83 Bath st
Miller, C. B. & Strang, 216 West George street
*n*Miller D. C., (of W. R. Brown & Miller), 227 W. George st
*n*Miller, David, LL.B. (of Brunton & Miller), 180 Hope street
Miller, Ferguson & Callander, 102 Bath street
Miller, James T., B.L. (of Miller, Ferguson & Callander), 102 Bath street
*n*Miller, John, & Co. 83 Renfield street
*n*Miller, P. L. (of Boyds, Miller, & Thompson), 190 St. Vincent st
Millar, Wm. A., (at M'Clure, Naismith, Brodie & Co.), 77 St. Vincent st
Milne, Alex., 59 Bath st
Milne, George Stanley, LL.B., 134 St. Vincent st
*n*Mitchell, A. M., M.A., LL.B. (of Mitchells, Johnston, & Co.), 160 W. George st
Mitchell, Andrew Acworth, M.A. LL.B., 79 West Regent street
Mitchell, D. K. (of Mitchells, Johnston & Co.), 160 West George street
*n*Mitchell, E. Rosslyn, M.A., LL.B. (of Rosslyn Mitchell & Tullis Cochran), 124 St. Vincent st
*n*Mitchell & Fleming, 79 West Regent street
*n*Mitchells, Johnston & Co., 160 West George st
*n*Mitchell, J. C., M.A. (of Mitchells, Johnston & Co.), 160 W. George st
Mitchell, John R., 9 Regent Park terrace, Strathbungo
*n*Mitchell, Rosslyn, & Tullis Cochran, 124 St. Vincent street
*n*Mitchell, Wm. James, M.A. B.L. 48 West George st
Mitchell, Wm. H., 208 St. Vincent street, and at Johnstone
*n*Moir, Forbes & Guy, 146 Buchanan st
Moncrieff, Warren, Paterson & Co. 45 W. George st
*n*Moncrieff, H. (of Moncrieff, Warren, Paterson & Co.), 45 West George street
Montgomerie & Flemings, 241 St. Vincent st
*n*Moody, Robt. A. M.A. LL.B. 248 W. George street
Moore, Wm. M., 88 W. Regent st
Morgan, Robert, jun., 144 St. Vincent street
Morrison, Alex. F. M.A. 145 St. Vincent street
Morrison, Fred. L., M.A. LL.B. (of Duncan & Morrison), 211 Hope street
Morrison, George N., LL.B. (of French & Morrison), 65 Renfield street
Morrison, J. A., B.L., 227 West George street
*n*Morison, Wm. (of M'Clure, Naismith, Brodie, & Co.), 77 St. Vincent street
*n*Morton, Jas. 172 St. Vincent street
Morton, J. N., M.A., 58 Bath st
Muir, Arthur (of Moncrieff, Warren, Paterson & Co.), 45 West George street
*n*Muir, Jno. (of Dick, Stevenson & Muir), 156 St. Vincent st
Muir, J. C., & Barr, 113 St. Vincent street
Muir, Morton M, M.A., LL.B. (of Gilbert Lang, Carrick Anderson & Muir), Stirling House, 226 St. Vincent street
Muirhead, Jas. 205 St. Vincent st
Mungo, David B., M.A, LL.B., 137 West Regent street
Murdoch, John (of C. B. Aikman & Thomson) 216 W. George st
*n*Murdoch, John D., 141 St. Vincent street
Murdoch, William, 105 W. George street
*n*Murdoch, Wm., & Son, 79 West Regent street
*n*Murdoch, W. R. C., 79 W. Regent street
Murray, Andrew G. B.L. 225 West George street
*n*Murray, Anthony S., M.A., B.L., 169 West George st
*n*Murray, D. B. 186 West George street
*n*Murray, David, M.A., LL.D. 169 W. George st
Murray, G. L., 16 Water row, Govan
Myron, Adam (at M'Clure, Naismith, Brodie & Co.), 77 St. Vincent st
*n*Neilson, J. W, 198 West George street
*n*Nelson-Scott, Jas., 35 Bath st
*n*Nelson & Mackay, 35 Bath st
*n*Neilson, R. T. 187 W. George street
*n*Neilson, Thos. 113 West Regent street
Nelson, Wm., 180 St. Vincent st
Nesmith, James, 93 W. Regent street
Ness, James, LL.B., 115 Wellington street
Ness, James, & Son, 115 Wellington street
*n*Ness, R. Ralston, LL.B., 115 Wellington street
*n*Newlands, G. F. LL.B. (of Newlands & Warner)
*n*Newlands & Warner, 135 St. Vincent street

Nicol, Roderick M., M.A, LL.B. (of Bremner & Nicol), 208 W. George st
*n*Nicolson, MacWilliam, & Co. 226 West George st
*n*Nimmo & Webster, 163 St. Vincent street
Nisbet, John S. (of Walker & Nisbet), 19 Blythswood square
*n*Niven & Macniven, 153 St. Vincent street
Niven, T. B. W. 50 West Regent street
*n*Oatts, John Lumsden, (of Oatts & Rodger), 113 St. Vincent st
***n*Oatts & Rodger,** 113 St. Vincent street
O'Hare, Thomas A., B.L. (of O'Hare, Lyons & Co.), 55 Bath street
O'Hare, Lyons & Co., 55 Bath st
O'Hear, Joseph, 244 Bath st
Orr, Alfred W. (of M'Millan & Orr), 96 West Regent street
Orr, Cameron & M'Kechnie, 112 Bath street
Orr, F. A. Cameron (of Cameron Orr & M'Kechnie), 112 Bath st
Orr, J. Neil, M.A., LL.B. (of Robt. Walker & Orr), 154 West George street
*n*Orr, James T. (of Wright, Johnston & Orr), 174 W. George st
*n*Orr, J. Rowley, 93 West Regent street
Orr, John F. 184 W. Regent st
Orr, P. Hunter, 59 Bath street
*n*Orr, Rowley & Co., 93 West Regent st
Orr & Sclater, 59 Bath st
*n*Paterson & Buchanan, Clydesdale Bank buildings, Dumbarton
Paterson, Hogg & Co., 67 Oswald street
Paterson, James (of Paterson & Ross), Gresham Chambers, 45 West Nile street
*n*Paterson, John S. B.L. 113 W. Regent st.
*n*Paterson, Robert C., 112 Bath street
Paterson, R. T., M.A., LL.B. 98 West George street
Paterson & Ross, Gresham Chambers, 45 W. Nile street
Paterson, Thomas Henry (of Mackay, Paterson & Young), 93 West Regent st
*n*Paterson, W. B. & Co. 101 St Vincent st
Paton, Geo. G., M.A. LL.B. (of Montgomerie & Flemings), 241 St. Vincent street
*n*Patrick, D. B.L. 113 W. Regent street, and Town Clerk's office, Kirkintilloch
*n*Patrick & Paterson, 113 West Regent street and Town Clerk's office, Kirkintilloch
Paul, Andrew, & Co., 81 St. Vincent street
Paul, James S. (of Andrew Paul & Co.), 81 St. Vincent st
*n*Paul, M'Nab, & Brownlie (now Brownlie, Bauchop & Co.), 53 Bothwell st
Petrie, C. Strachan, 2 West Regent street
Philp & Crawford, 213 West George st
Philp, Thos. (of Philp & Crawford), 213 W. George st.
Philips, William, M.A., LL.B., 208 St. Vincent street
*n*Pirie, Robert Harvey, M.A., LL.B. (of Pirie & Stewart)
*n*Pirie & Stewart, 173 St. Vincent street
*n*Prentice & Frew, 145 St. Vincent street
*n*Prentice, Thos. (of Prentice & Frew), 145 St. Vincent st
Ramsay, James B., 112 Bath st
Ramsay, J. B., & Wilson, 112 Bath street
*n*Rankin & Ferguson, 174 West George street
*n*Rankin, John, B.L. (of Messrs. D. & J. Hill), 138 West Regent street
Rankin, John Hood, 538 Paisley road, west
Reid, David, 186 West George st
Reid, Francis W. J., B.L. (of Mather & Reid), 133 St. Vincent street
Reid, James M., 172 St. Vincent street
Reid, Rob. W. (M'Tavish & Reid), 115 Wellington st
*n*Reid, T. F., & Donaldson, 22 Renfield street, and 47 Moss st (Cross), Paisley
*n*Reid, Thos. Fulton (of T. F. Reid & Donaldson), 22 Renfield st
Reid, Thomas, 160 Hope street
Rennie, R. A., 136 Wellington street
Renwick, John R., 28 Bath st
Richardson, F. B., M.A., LL.B., 65 Bath street
*n*Richardson, James, 39 Bath st
Riddell, T. P., LL.B. (of Baird, Stirling & Riddell), 100 West Campbell st
Risk, J. Hall, 128 Hope st
Risk, J. A. D., & Brechin, 128 Hope street
*n*Ritchie, Graham & Tindal, 156 St. Vincent st
*n*Ritchie, Wm., 63 Church st., Dumbarton
Robb, G. H. & Crosbie, Merchants' House Buildings, 30 George sq
Robb, G. H. M.A. (of G. H. Robb & Crosbie), Merchants' House Buildings, 30 George square
Roberton, Isaiah, 203 Hope street
*n*Roberton & M'Cracken, 208 Hope street
*n*Robertson, Alex. & Son, 243 W. George street
Robertson, Forbes & Lillie, 132 West Regent st
Robertson, G. W. T. 120 Bath st
*n*Robertson & Gordon Shaw, 97 Wellington st
*n*Robertson, Jas. Ogilvie (of Robertson & Gordon Shaw), 97 Wellington st
*n*Robertson, John Findlay (of Dixon, Erskine & Co.), 179 W. George st
Robertson, John M. 120 Bath st
Robertson, J. M. & J. H. 120 Bath st
*n*Robertson, John & James, 104 West Regent st
Robertson, William, 144 Bath st
Robertson, Wm. Forbes (of Forbes Robertson & Lillie), 132 West Regent st
Rodger, Robt. 35 Hutcheson st
*n*Rodger, Wm. K. (of Oatts & Rodger), 113 St. Vincent st
*n*Rodie, Barras & Aylmer, 58 W. Regent st
Ronald, John, 83 West Regent st
Rose, Lewis (of Frame & Macdonald), 104 West George street
Ross, Arch., 154 West George st
Ross, Charles, 30 Renfield st
Ross & MacBrayne, 122 Wellington street
*n*Ross, R. G. (of Paterson & Ross), Gresham Chambers, 45 W. Nile street
Roy, William, M.A., LL.B., 95 Bath street
Rundell & Henderson, 58 West Regent st
Russell, Alex. 105 St. Vincent st
Russell & Duncan, 105 St. Vincent street
*n*Russell, John H., 156 St. Vincent street
*n*Rutherfurd, Jas., 56 George sq
***n*Ruthertard, J. & J.,** 56 George square
Scanlan, Thos., & Co., 165 St. Vincent street
Sclater, John M., 59 Bath street
Scobie, Alfred, MA., LL.B., 58 W. Regent street
Scott, Charles Montgomery, 38 Bath street
*n*Scott & Brownlie, 92 Bath st
*n*Scott, Craig, & Brown, 174 West George st
Scott, Geo. A. D., B.L. (of Scott & Japp), 170 Hope street
Scott & Japp, 170 Hope st
Scott, J. & J. Gartshore, 58 West Regent street
*n*Scott, John, 92 Bath st
Sellar, Charles, 102 W. Regent street

Sellar & Christie, 175 St. Vincent street
Semple, Thomas M., 71A W. Nile street
*n*Service, John, B.L., 118 Queen street
*n*Service, Wm. S., 204 St. Vincent street
Sewell, John George, 115 St. Vincent street
n Sharp, Archibald, & Son, 124 St. Vincent st
Shaughnessy, Alex., 111 Hill st., Garnethill
Shaughnessy, Alex., 128 Hope st
*n*Shaughnessy, John, 190 West George street
*n*Shaughnessy, John, & Co., 190 West George st
*n*Shaw, Robert, 166 St. Vincent street
*n*Shaw, W. Gordon (of Robertson & Gordon Shaw), 97 Wellington street
Simons, Philip B. (of Dickie & Simons), 173 St. Vincent st
Simpson, Walter K., 485 Dumbarton road, Partick
*n*Sinclair, Jas. F. 12 Miller st
Sinclair, Robert & Thomas, 12 Miller street
Sinclair, Robert Thomas, 12 Miller street
Smiths, Baird, Muirhead, & Guthrie Smith, 205 St. Vincent street
*n*Smith, D. Baird, M.A. LL.B., 205 St. Vincent street
Smith, David Wright, M.A. B.L., 212 St. Vincent street
Smith (Fairley) & Fulton, 146 W. Regent st
Smith, Gordon & Parker, 187 W. George street
*n*Smith, Jas. (of Macdonald, Smith & Co.), 100 West Regent st
*n*Smith, John Guthrie, 205 St. Vincent st
*n*Smith (Matt) & Will, 95 Bath st
Smith, R. Summers (of R. Summers Smith & Son), 150 West Regent st
Smith, R. Summers, & Son, 150 West Regent st
*n*Smith, T. Summers (of R. Summers Smith & Son), 150 West Regent st
Sommerville, Henry, 122 Wellington st
*n*Somerville & Russell, 156 St. Vincent street
Snodgrass, John W., 58 West Regent street
*n*Spalding, Alex. 83 Renfield st
Spens, Hugh B., B.A., LL.B., 169 W. George st
Spens, John A., 169 West George street
*n*Spens, Patrick, 15 W. George st
*n*Stark, Thos. & Co., 180 W. Regent street
Steven, J. Scouler, 302 Buchanan street
*n*Steven, S. M.A. LL.B. 241 W. George st
Stevenson & Brownlie, 147 St. Vincent st
Stevenson, Jas. & Mackinlay, 64 W. Regent st
Stevenson, Jas. 64 W. Regent st
*n*Stevenson, John Geo. (of Stevenson & Brownlie), 147 St. Vincent street
*n*Stewart, A. & R. B. 97 West Regent street
*n*Stewart, Alex. 97 W. Regent st
*n*Stewart, A. A., 205 Hope st
Stewart, Chas. W., LL.B., 183 West George street
*n*Stewart, Jas., 4 Parliamentary rd
Stewart, John, M.A., LL.B., 113 West Regent street
*n*Steuart, John, & Gillies, 204 W. George street
Stuart, J. Watson & Kerr, 55 W. Regent st
Stewart, J. & J. 4 Parliamentary rd
*n*Stewart, Robert Barr, 97 West Regent st
*n*Stewart, R. & Sons, 116 West Regent st
Stewart, R. M. (of Howarth & Stewart), 14 St. Vincent place
*n*Stewart, Robt. S. 92 Bath st
Stewart, Thomas M., M.A., LL.B. (of Pirie & Stewart)
*n*Stiell, John S. B.L. 58 Bath st
*n*Stirling, Hugh A. (of Baird, Stirling & Riddell), 100 West Campbell st
Stirling, Patrick J., 175 St. Vincent street
Stirling, Wm. 184 W. Regent st
Stoddart, Francis, 60 Grant st
*n*Stout, Thos., M.A., B.L., 178 St. Vincent street
*n*Stout, T. & R. 178 St. Vincent st
*n*Strain, W. W., 19 Blythswood sq
*n*Strang & Weir, 24 George sq
Strang, Wm. (of Strang & Weir), 24 George sq
Swanson, St. Clair & Manson, W.S., 24 Blythswood sq
*n*Syminton & Blair, 94 Hope street
*n*Syminton, Thos. (of Syminton & Blair), 94 Hope st
*n*Tait, James R., 79 W. Regent st
Taylor, Alex. H. (of Alexander, Jubb & Taylor), 124 St. Vincent street
Taylor, Jas. T., 180 St. Vincent st
Taylor, J. M., 180 St. Vincent st
Taylor, J. M., Nelson, Walker & Co., 180 St. Vincent st
Taylor, J. W., LL.B., 75 St. George's place
Taylor, Wm. John (of Wright, Johnston & Mackenzie)
*n*Tennent, Robert, LLB. (of D. & J. Hill), 138 W. Regent st
Thom & Headrick, 237 W. George street
Thom, J. A. (of Thom & Headrick) 237 W. George st
Thom, W. J., 156 St. Vincent st
Thomson & Aitken, 121 West Regent st
*n*Thomson & Campbell, 113 West Regent street
*n*Thomson, Foulis & Ker, 140 Hope street
Thomson, J. Forbes, 58 Renfield street
Thompson, James Cargill, B.L. (of Boyds, Miller & Thompson), 190 St. Vincent st
*n*Thomson, James John (of C. B. Aikman & Thomson), 216 W. George st
Thompson & Kerr, 103 Bath st
Thomson, Robert Percy, M.A., B.L., 121 W. Regent st
Thomson, Thos. G. 65 Bath st
*n*Thomson, Towers-Clark & Lyle, 149 St. Vincent street
Thompson, Wm., B.L., 103 Bath street
Threshie, D. M., M.A., 189 St. Vincent street
*n*Tindal, Jas. A. Love, 156 St. Vincent st
Todd & Campbell, 170 Hope st
Torrance & Baird, 173 St. Vincent street
*n*Torrance, Thomas D. 173 St. Vincent street
Turnbull & Findlay, 155 St. Vincent street
Turnbull, Jas. Watson, 49 Bath street
*n*Turnbull, John, 50 W. Regent st
Turnbull, J. C. (of Donaldson & Turnbull), 97 Wellington st
Turner, A. Crosbie, 65 Bath st
Turner, John, British Linen Bank Buildings, 118 Queen st.
Ure & Macrae, 103 W. Regent st
Waddell, Allan (at M'Grigor, Donald & Co.), 172 St. Vincent st
*n*Wade, Grahame H., 24 St. Vincent place
*n*Walker, Alexander Orr, 180 St. Vincent st
Walker, Gilbert (of Walker & Nisbet), 19 Blythswood square
n Walker, Jas. K., LL.B. (of Robt. Walker & Orr), 154 W. George street
Walker, Matthew, 268 Bath st
Walker & Nisbet, 19 Blythswood square
n Walker, Robert, & Orr, 154 W. George st
Wallace, Alex. (of Wallace and Allan), 88 Bath street
Wallace & Allan, 88 Bath street
Wallace, John, 183 W. George st

Wallace, John, 147 Bath street
Wark, John, 120 Bath st
Warren, D. Bruce (of Moncrieff, Warren, Paterson & Co.), 45 West George st
nWarren, T. (of Moncrieff, Warren, Paterson & Co.), 45 W. George street
Waters, John A., 114 W. Nile st
Watson, Dun., 225 W. George st
Watson, J. B. F., LL.B (at M'Clure, Naismith, Brodie, & Co.), 77 St. Vincent st
n Watson, John, National Bank, Ltd., 398 Victoria rd., Crosshill
nWatson, Jos. 225 W. George st
nWatson, Robert, 21 Hope st.
nWatt, Albert T. M.A., B.L. (of Watt, Son & Co.), 183 St. Vincent st
Watt, Son, & Co. 183 St. Vincent street; telegraphic address, "Fiducia;" tel. No. 268 Argyle
Wearing, Henry (of Wearing & Martin), 180 Hope st. and 778 Govan road, Govan
Wearing & Martin, 180 Hope street and 778 Govan road, Govan
Webster, James Gordon, 68 Bath street
nWeir, Alex. (of Strang & Weir), 24 George square
Weir, Peter, S.S.C., 54 Gordon st
nWeir, Thos. M. (of Brown, Ferguson & Co.), 224 St. Vincent street
n West, Anderson & Rankin, 180 Hope st
n West, Ferguson N. (of West, Anderson & Rankin), 180 Hope street
White, Matthew W. (of Fleming & White), 135 Wellington st
White, Thos., & Co., 81 Bath st
Whitson, Arthur (of M'Clure, Naismith, Brodie & Co.), 77 St Vincent st
Wilkie, Croal, & Co., 219 Hope st
Will, Norman, 112 Bath street
Williamson & Bell, 193 St. Vincent street
nWilliamson & Carswell, 204 St. Vincent st
Williamson, Charles Macdonald (of Williamson & Bell), 193 St. Vincent street
nWilson, Caldwell & Tait, 79 West Regent st
nWilson, Chalmers & Hendry, 105 West George street and County buildings, 149 Ingram street
nWilson, David, 103 Bath st
Wilson, David, jun., 103 Bath st.
nWilson, D. & W. 103 Bath st
n Wilson, Ian, 112 Bath street
Wilson, J. E., & Foulis, 3 Royal Exchange square
Wilson, James, 78 Church street, Dumbarton
Wilson, J. Newlands, 102 Bath st
nWilson, John (of Andrew Paul & Co.), 81 St. Vincent st
Wilson, Robert (of Gordon Smith & Parker), 187 W. George st
Wilson, Robert, 141 W. George st
nWilson, Thos. F. 105 W. George street and County buildings, 149 Ingram street
Woodrow, G. L. (of Watt, Son & Co.), 183 St. Vincent st
Wright, Ian Syme, 30 Renfield st
Wright, Johnston, & Mackenzie, 150 St. Vincent street
nWright, Johnston & Orr, 174 West George st
Wright, Thos. G., LL.B. (of Wright, Johnston & Mackenzie)
Wyburn, Robert, 83 Renfield st
Wyllie, Arch. D. 169 W. George st
Wyllie & Aspin, 105 W. Geo. st.
nWylie, Geo. 121 West Regent st
n Wylie, John (of Grant & Wylie), 140 W. George street
Wyllie, Matthew, M.A., LL.B., 169 W. George street
Wyllie, J. H., B.L. (of Wyllie & Aspin), 105 West George st
York & Christie, 180 Hope street
Yorston, Robert, 121 W. Regent st
nYoung, A. & G. 97 Wellington st
nYoung, Alexander Francis (of A. & G. Young), 97 Wellington st
Young, Alex. W. 180 W. Regent st
Young, George (of A. & G. Young), 97 Wellington street
nYoung, James Parlane (of Knox & Young), 48 West Regent st
Young, Peter S., 175 Hope st
Young, P. T., M.A., LL.B. (of Mackay, Paterson & Young), 93 West Regent st
nYoung, T. C. LL.B., 93 West Regent street
nYounger, John, 19 Howard st
Yuill, John D. F. (of Yuill & Kyle)
Yuill & Kyle, 79 West Regent st. and 10 Pollok st. Pollokshaws
Yuille, Robert, 146 W. Regent st

WRITERS (SHORTHAND).

Allpress, Theodore S., 77 Kilmarnock road
Bertram & Miller, Western Typewriting and Shorthand Office, 113 W. Regent street; telephone, 2107 Douglas
Comrie, Alexander, 141 St. Vincent street
Hodge, Wm. & Co. 34 and 36 N. Frederick st. and at 12 Bank street, Edinburgh
Whiteley's Business College, 27 Jamaica street
Young, A. W., F.I.P.S. (Honours), F. Inc. S.F., 342 Argyle street

YACHT AGENTS.

Blair & Binnie, steam and sailing yachts and steam and motor launches of all sizes for sale or charter, 93 Hope st
Burnet & Co. (Lindsay) (boilers for yachts), Moore Park Boiler Works, Helen st. Govan
Campbell & Hall, Ltd. (fittings and flags), 94 Broomielaw
Ewen, C. L'Estrange, A.M.I.N.A., 45 Hope st
Grier, T. B., 29 Waterloo st
Lang, James, & Co., 41 Ann st, City
M'Laren, Thos. & Co. 10 Bothwell street
M'Lean, Niel, Box 9, Royal Exch.
Miller, David, 11 Bothwell street
Mylne, A., 81 Hope st
North British Yacht Agency (agents for the sale, purchase, charter and construction of steam and sailing yachts and launches), 68 Gordon street
Ritchie, Graham, & Milne, Park Shipbuilding Yard, Whiteinch
Simpson, Lawrence & Co. (metal and wood fittings), 11 St. Andrew's sq
Watson, G. L., & Co., 53 Bothwell street

YACHT BUILDERS.

British Marine Motor and Launch Co., Ltd., South st, Whiteinch
Chalmers, Wm., & Co., Ltd., Broomloan Shipyard, Rutherglen

YARN TESTING MACHINERY.

Smith & Christie, 115-127 James st, Bridgeton

YARN AND WORSTED MERCHANTS.

SEE ALSO COTTON-YARN MERCHANTS, HOSIERS, &C.

Barr & Co., 13 Dixon st
Barr, Stirrat & Co., 153 Queen st; store, 19 Cochrane st
Baxter, John, & Co., 59 Bell st
Brown, John, & Co., 19 Montrose street
Burnet, Walker, & Co., 2E St. Vincent lane
Clachan, John, 207 Ingram st
Cree, W. J., & Co., 12 Ingram st
Creischer & Co., 72 Waterloo st
Falconer, Geo., Son & Co., 150 Ingram street
Fraser, Stark & Co., 13 St. Vincent place

Gray, Robert W., 30 John st., city
Hamilton, Robt., & Son (packers), 19 Wilson st
Hetherington & Anderson, 53 Cochrane st
Holland & Webb, Ltd., 58 West Regent st
Holms, Wm., 142 Queen st
Hunter, Baird & Co., 93 Hutcheson st
Johnston & Farie, 113 Virginia place
Lockerbie, J. S., & Co. (angola), 33 N. Frederick st
Logan & Co., 103 Hutcheson st
M'Cracken, Wm., & Co., 5 Princes square
M'Gregor, Patrick, 130 Ingram s reet
Mackay, Donald, 51 Ingram st
M'Laren, D., 45 Montrose st
M'Lennan, Blair, & Co., 29 Montrose street
Macpherson, H. S. & Co., 62 Queen street
Millar, Hamilton & Co., 73 Hutcheson st
Neilson, R. & Son, 33 Virginia st
Niblock, Wm. & Co. 101 W. Nile street
Paton, John & R. **(knitting wools)**, 120 Cowcaddens st
Phillips, Jas. & Co. 50 N. Frederick street
Rae, Wm., 83 John st, City
Raeside & Co., 334-340 Abercromby st., Calton
Rattray, Charles & Co., Ltd. (wholesale), 14 Candleriggs
Ross, M. & Co., 30 Gordon st
Sandeman, David & Co. 11 John street
Smith & Barr, 109 Ingram st
Smith, John, & Co., 30 Trongate (late High street) and 160 Sauchiehall street
Smith & Ross, 49 Cochrane st
Smith, Wm. R. & W. & Co., 2 W. Regent st
Stewart, John, & Co., 57 Miller st
Stevenson, Wm. & Son, 37 West George st
Symington, J. M. 35 Miller st
Thomson, Andrew, 69 Wilson st
Weir, Walter & Co. 12 Garthland street
White, T, G., & Co., 158 George street
Younger, George, & Co. 14 Princes sq

YEAST DEALERS AND IMPORTERS.

Calders Yeast Co., Ltd., 34 West George st
Gage & Stoddart, 118 Waterloo street
Macalister, Sons & Co., 360-366 Cathedral st
Manchester (The) Chemical Co., Ltd., 123 High street
Reid, Hugh, & Son, 6½ Carlton place
Scottish Yeast Co., 88 Main st, s.s.

ZINC MANUFACTURERS.

Borland, Wm , & Co., 148 Howard street
Braby, Fred. & Co. Ltd., Eclipse Works, Petershill rd
Brown & Co. (cases), 73 to 85 M'Alpine street
Burns & Glover, 23-27 Oswald street
Campbell, T. B. & Sons, Ltd. 29 Wellington st
Central Metal and Smelting Co. 284 to 290 Crownpoint road
Croggon & Co , Ltd., 7 John st
Dobbie, Wyllie, & Co., 68 Gordon street
Donald & Donald, 60 Bothwell cir
Drummond, James, 80 Mains st —*See Advt. in Appendix*
Eadie, Archd. & Co. Ld. (zinc paint), 54 Cook st
Easdale, R. M., & Co., 65 to 69 Washington street
Gardiner, Robert, 151 Cumberland st., s.s.
Glasgow Patents Co., Ld. (patent electrogen), 120 Gt. Wellington street
Glendinning, John, & Sons (wholesale merchants only), 90 West Campbell st
Henderson, Chas., & Co., Ltd., 73 Robertson st
Herbert, Frank E., & Company (merchants); office, 79 Robertson st.; warehouse, 81 Robertson street
Irving, Robt. & J. (case makers), 41, 43, and 45 Port-Dundas road
Irwin & Campbell, 38 Stockwell street; telephone No. Bell 2980
Jackson, John, & Co. (scrap zinc merchants), Balmoral Iron Yard, Balmoral st., Scotstoun
Johnson, Rd., Clapham & Morris, Ltd., 144 St. Vincent st
Lawrence, Jas. (case), 11 St. Andrew's square
M'Gown, Wm. & Co. (zinc case), 25 North Albion st
M'Haffie & Co. 135 West st Calton
MacLellan, P. & W. Ltd., 129 Trongate
MacLeod, William, & Company, 62 Robertson st
Martin, P. M. 29 Waterloo st
Mitchells, Ltd., 142 Queen street
Munro, J. & Co. (tin and zinc case makers), 88 John st., city
Murray, R. C. & Co. 5-19 Carlton court
Murray, M'Vinnie & Co. Ltd. (rolled plates for boilers), Mavisbank quay, s.s
Pegler Bros. & Co. (Glasgow), Ltd., 54, 56 Brown st., Anderston; works, Bridgeton Smelting Wks., 185 Fordneuk st.
Prentice, George, & Co., 35 Robertson st
Scott, Robert, & Co., 30 Carrick st
Sievewright, W. 66 Abercromby street
Steel, John, 44, 46 Bilbao st., s.s.
Stevenson, Wm., & Co., 72 to 80 Brown street, city
Stewart, John, & Co. (Glasgow), Ltd., dealers, 28 to 32 Oswald street
Stone, J., & Co., Ltd., 46 Gordon street
United German Zinc Mills; agents, A. G. Paterson & Co., 166 Buchanan st
Walker, Robert, 131 Govan street
Wallace & Connell, 44 St. Enoch square, 190 North street and 723 Gt. Western rd., Hillhead

TELEPHONES: DOUGLAS 3120. TWO LINES

TELEGRAMS: "SKETCH," GLASGOW

ESTABLISHED 1846

Gilmour & Dean, Ltd

Artistic Printers.

50
NORTH HANOVER STREET
GLASGOW.

Gilmour & Dean, Ltd.

LETTERPRESS &
BLOCK PRINTERS
EMBOSSERS

Commercial Printing

:: for all Trades. ::

¶ Gilmour & Dean, Limited have the experience of over half-a-century in the Designing, Engraving and Printing of Bank Notes, Cheques, Receipts, Bills, Share Certificates, Debentures, Coupons, &c., on Water-marked, Detector, and other papers. :: ::

¶ Illustrated Catalogues, Price Lists and Circulars for all Trades, got up in the most attractive and Artistic styles.

Prospectuses.	Policy Forms.
Calendars.	Letter Headings.
Certificates.	Show Cards

and all classes of Printing for Insurance Companies and Limited Companies. ::

Gilmour & Dean, Ltd.

DESIGNERS · ENGRAVERS
LITHOGRAPHERS
COLOUR PRINTERS

Illustrated Booklets
in line, half-tone or tricolor.

Every description of Manufacturers' Tickets and Bands in Gold and Colors, Plain or Embossed. :: :: :: ::

Box Labels, Bottle Labels, Price Cards, Printed Jar Tops, &c., for the Preserve and Confectionery Trades, executed in attractive Designs. :: ::

Parliamentary, Engineering, and Architectural Plans, Maps, etc., etc.

Commercial Printing and Stationery of the highest class. :: :: :: ::

SPECIALITY.
Tartan and Fancy Pattern Papers.

Presentation Addresses

Illuminated in Gold & Colours

in Antique or Modern Styles,

with Fac-simile Signatures &c on Vellum or Paper,

in Gilt Frames or Album form.

The presenting of Addresses to deserving individuals by their fellow citizens, in recognition of distinguished services, professional merit, or on the occurrence of important eras in the lives of the recipients, has become an established and popular mode of expressing such sentiments.....

Recognising the importance of such documents G. & D. Ltd make the production of these a specialté of their business, bestowing all the attention which the Arts of Caligraphy and Illumination can impart in rendering them beautiful as works of Art and worthy for reference and preservation.

Gilmour & Dean Ltd

have executed Addresses presented to

THE ROYAL FAMILY.

THE DUKE OF HAMILTON, THE DUKE OF PORTLAND,
THE EARL OF EGLINTON, LORD GLASGOW, LORD KELVIN,
and various others of the Nobility and Gentry,
Ecclesiastical, Municipal and other Authorities.

50 NORTH HANOVER ST, GLASGOW.

THE

SUBURBAN DIRECTORY.

BEARSDEN.

In Dumbartonshire, Arthur Allan, Esq., M.P.

Adams, David, Balcarres
Adam, Wm. Makerstoun
Addie, David, Adbaston
Addison James, 5 Kirk place
Aitchison, James M. postmaster, Avondale
Aitken, Andrew, Craigmillar, South Erskine Park.
Aitken, W. H., Torburn house
Alexander, Mrs., Westwood
Alexander, Jas., C.A., Dunmyat
Alexander, Wm. J. Dunmyat
Allan, A. M., Balgove
Allan, James, Ellergreen
Allan, Robert, Orotava
Allison, George, farmer, Thorn
Allison, Mrs. Wm., 5 Hillfoot ter
Anderson, Robert W., 1 Hillfoot terrace
Anderson, Wm., Arnsbrae
Andrew, D. C., Berwyn, Ledcameroch road
Andrew, Mrs. J. F. Thorncliff
Andrew, W., Lonsdale
Arthur, Frederick W., 9 Chartwell terrace
Annan, John, Ivybank
Bailie, J., molecatcher, Helenslea
Baird, James, Hillfoot cottage
Baird, John L., Westmont
Baird, Mrs., Westmont
Bamber, R. S., St. Andrews
Bank of Scotland (agent, Henry Scobie), 9 Douglas place
Baptie, Robert, family grocer, Eaton pl; tel. No., 171
Baptie, R., 8 Chartwell ter
Barclay, Henry, Beresmont
Barr, James, Ellangowan
Barr, John, Rosebank
Barrie, Robert, Lochend cottage
Bartlett, Joseph W., Beechvale
Baxter, Edward, Dalglennan
Beale, Herbert E., 16 Courthill
Becket, Captain R. G., Minikoi
Begg, Andw. timber merchant, Fliskwood
Bell, George A., Hilldean
Bell, Hemsley, Fraoch
Bell, John, agent, Glenisla
Bertram, J. H., Thorndene
Billing, Roger R, Murray Park
Black, Rev. J. Easton, Kingsmere, Drumchapel
Black, Mrs., Kilspindy
Black, Wm., 11 Douglas pl
Blackadder, Wm, Ardgarth
Blair, Harry S., Ingleneuk
Blair, Mrs. D. 10 Stewart ter
Blair, Robert, 16 Newkirk sq
Blench, Thos., Sevenoaks
Borland, A., 1 Hillfoot ter
Borland, D., plumber and gasfitter, 17 Douglas pl
Brewer, R., 2 Hillfoot ter
Borland, John G., Daligan
Borland, Mrs., Ellesmere
Bowes, James C., C.A., Myrton
Boyack, J. D., Woodvale
Boyd, Gavin, Celandine
Boyd, Mrs. R. H., Oakshaw
Boyle, James, Shalimar
Boyne, James, Duncliffe
Briggs, Fred. W., Winlicroft
Brown, D. W., Westbourne
Brown, George, Achray
Brown, Wm. M. Dunlyon
Brownlie, John, Ardencraig
Bruce, Norman, Nairnside
Buchan, Alex., Minffordd
Buchanan, Alex., farmer, Garscadden mains
Buchanan, David, Northfield
Buchanan, David, jun., Royston
Buchanan, William, Leabank
Burns, Miss, Mayfield
Burnside, John, joiner, Bankier cottage
Burnside, William, wright, Canniesburn
Burrows, James, garden contractor, 23 Douglas place
Burt, R., Lossiebank
Burton, A. C., Torwold
Cairns, R. D., Casterton
Cairns, Mrs., Netherton, North Erskine Park
Calder, John, Hilton
Calder, Robert, Kilmorie
Caldicott, Mrs., West Chapelton
Cameron, Mrs., Fernycrag
Cameron, Murdoch, 6 Boclair gdns
Campbell, J. M., Tighnagreine
Campbell, Thomas, Penlee
Campion, Professor, 3 Strathview gardens
Carmichael, Hugh, Chapelton cot
Carpenter, Mrs. T. F., Northcote
Carrick, J. G. Ardarroch
Carrick, W. L., Rylands
Carslaw, Wm. H., Camptower
Carruthers, J. G., Murabank
Chalmers, P., Alburne, Campbell drive
Cheyne, Forbes, Clevelands
Chisholm, Wm. O. Allars
Christie, Wm. D. Bellslea
Clark, Angus. 5 Kirk place
Clark, James B. Winterdyne
Clark, Robert, Kilmeny
Clark, Rev. Wm., Killermont ter
Coats, James, 23 New Kirk sq
Cochrane, R. G, Ferncot
Collins, Arthur E. Sunnybank
Coltart, James, Hawkhill
Comrie, James Orr, Ardenville
Connor, Fred., teacher, Merlewood
Cook, Jas., tobacconist, 13 Newkirk square
Cook, Robert, 5 Stewart place
Cooper, A. B. Lockwood
Coutts, Wm., Grahamville
Coutts, Wm., confectioner, 3 Newkirk square
Cowan, James, Denbridge
Cowan, R. B., Edenvale
Cox, Harry, Winton
Craddock, John C. B. Brooksby
Craig, Donald, Invergoyne
Craig, Mrs. John, Craigneuk
Crawford, Alex., teacher, Minard
Crawford, Hugh, Milton
Crichton, Henry M. 2 Douglas pl
Crosbie, J. B. Talbot, Raheen
Cruickshank, John, Winterton
Cullen, David, Maryfield
Cumming, G. H. B., Altyr
Cumming, Wm. 5 Hillfoot ter
Cunningham, Harry, St. Regulus
Cunningham, James, gardener, 1 Kirk place
Currie, Wm. R., Lochiel
Curror, Thomas, 5 Stewart place

Dall, James, Alt-avona, Erskine park, south
Dall, Mrs., 14 Courthill
Davidson, James A., Enderley
Davidson, John, Dunira
Daye, Thomas, Eaton place
Dewar, Robert, Craig-an-our
Dick, A. F., 5 Hillfoot ter
Dickie, Rev. J. H., The Manse
Dickie, Matthew B., Roman Court
Dishington, William, Rosemount
Dobson, Thomas G., Parkfaulds
Douglas, Alex., Castlehill farm
Douglas, J., Eskadale
Douglas, R., The Lea, North Erskine park
Dove, Hector, B.Sc., F.E.I.S., Belhaven
Downie, James, 11 Courthill
Downie, Mrs. M., Ulva
Dron, Robt. Utica
Duff, Mrs. John, Rowanlea
Dundas, Captain J. C., R.F.A., East Chapelton House; tel. No. 220X8 Bearsden
Dunn, Thomas, 6 Chartwell ter
Durward, Allan A., Edzell
Duvoisin, Emile, Cairnbank
Dykes, John M., St. Abbs
Dykes, Mrs. A. W., Inverey
Elliott, James, 5 Kirk place
Erskine, James, 4 Douglas place
Evans, George P. E, Capri
Evans, W. T., 7 Courthill
Ewen, Wm. J., Glenairlie
Exner, A. H., Eltham
Eyres, Reginald, 2 Douglas gdns
Eyval, W., 6 Newkirk square
Fairlie, Mrs., Ashlea
Fairlie, Miss, Sweethope
Farmer, Jas. F. (of Wm. Farmer & Sons), 2 St. James' pl., Hillhead
Farmer, Wm. & Sons, tea and coffee merchants; telephone No., 269 Bearsden (3 lines)
Ferguson, George A., Sunbeam
Ferguson, James, The Knowe
Ferguson, Jas., & Sons, butchers, Melville place. Telephone No., 233 Bearsden
Ferguson, J. L, Torranmôr
Ferguson, Mrs., Broomfield
Ferrier, James A., The Grove
Fields, M. B., Nancekuke
Fife, Thos., Barone
Fitzpatrick, M., Rosegarth
Fleming, W. E., Melfort House
Forbes, Rev. Henry, St. Peter's College
Fordyce, John, 9 Stewart place
Forrest, William, Windyridge
Forsyth, William, Lossie
Forsyth, Mrs. A., Coniston
Foster, Wm., 3 Chartwell ter
Fowler, William, chemical engineer Glenwood
Frame, Andrew, Ornum
Fraser, A., 2 Hillfoot terrace
Fraser, A. R., Craigard
French, James, Bryncoed
Fullarton, John, Edendarach
Fulton, Robert, jun., Douglas Park terrace
Fulton, William, Coila, Thorn dr
Galbraith, James, Jessamine
Galbraith, John B., Craiglamont
Galloway, David, 11 Douglas pl
Galloway, Philip, 8 Douglas pl
Galloway, Stewart M., Barcaldine
Gardner, Edwin S., 10 New Kirk square
Gass, Thomas, 13 Courthill
Gaw, Robert C., agent, N.B. Rly., Bearsden station
Gemmell, Wm. Thistle bank
Gerstenberg, Gustave Theo. Aldourie
Gibson, James Hall, St. Margarets
Gibson, James S., Hillfoot lodge
Gibson, Mrs., 3 Stewart place
Gibson, Rev. J. C. (of China), Kirnan
Gibson, Robert, mason, 4 Stewart terrace. Telephone No., 225 Bearsden
Gibson, Thomas 2 Douglas place
Gillespie, James, cabinetmaker and upholsterer; workshop, Melville pl.; tel. No. 218X9
Gillespie, James, Douglas Park ter
Gillespie, Rev. Wm., Harperlea
Gilmour, Mrs. James, Bellfield
Gillies, Mrs., 1 Newkirk sq.; res. Myora, 2 Chartwell terrace
Glen, A. Burns, Thorn crest
Glen, Mrs., Auchendrane
Goalen, G. K., Dykescroft
Gordon, James, 3 Kirk place
Gordon, Wm. Macintosh, Borlum
Gordon, Miss, 3 Hillfoot terrace
Gow, J. Barnett, Ledcameroch
Gowans, Wm. Woodmyre
Graham, Geo. H. artist, 18 Stewart terrace
Graham, G. W., Melville place
Graham, James, fish merchant, 5 Newkirk square; tel. No., 141 Bearsden
Graham, James, Gowanlea
Graham, John, painter and decorator; office, Stewart ter.; tel. 25 Bearsden; res. West Chapelton House
Graham, Mark T., Highbury
Graham, Mrs. Dalglennan
Grant, Alex. plumber, 7 Kirk pl. Bearsden; tel. No. 133 Bearsden
Grant, A. B., Douglas Park terrace
Grant, C. R., agent, N.B. Railway, Hillfoot station
Gray, Walter, Ornsay
Greasley, David, slater and plasterer, Marylea, Erskine park
Greenlees, John, boot and shoemaker, 12 Newkirk square
Grimley, William, Ketton, Crescent rd
Guthrie, James, 5 North Erskine park
Guthrie, Misses, Arden
Hamilton, David, Gleneden
Hamilton, Gabriel, baker, 2 Stewart terrace; tel. No., 186 Bearsden; res. Thornlea
Hamilton, Mrs. Wm., Avondale
Hamilton, Wm. Craigannett
Harvey, Robert, Tregellen
Harvey, Wm. Ure, Normanhurst
Harvie, Misses, Janefield
Hastie, John A. Annandale
Henderson, R., Woodburn
Henderson, Robert, North House
Hendry, G D., Douglas Park ter
Hendry, Mrs. G., St Elmo
Hendry, Mrs. Clifden cottage, The Beeches
Hendry, N. T., Glenroy
Herbert, Geo., family baker, Melville place
Herbert, Thos., Iddesleigh
Herron, Hugh, Ardlui
Hetherington, H. J. W., 10 New Kirk
Higginbotham, R. K., Braehead
Higgins, Henry, Rosengarten
Higgins, Robert C. Mannofield
Higgins, Robert S., Woodlands
Higgins, Wm. watchmaker and jeweller, 4 Newkirk sq., Roman road
Higgins, William, writer, Doonholm
Hinshaw, A, The Beeches
Hobbs, Arthur, Elmgrove
Hodge, Mrs., Inver
Holm, Alex., Wood Hey, South Erskine park
Holmes, James A., Glendoune
Hood, Archd. J., M.A., Sherwood
Howie, Robert, St. Germains
Howie, Mrs. Hugh, Gordon villa
Hunter, John, Bracklinn
Hunter, John, Polmood
Hunter, Mrs., Wemyss villa
Hurll, Alexander, Altadore
Hurll, Miss, Fernacoile
Hutchison, Wm. M., 4 Boclair gds
Hutton, John, The Rowans, Erskine park
Hutton, Mrs. Robert, Thornycroft
Inglis, W., The Bungalow
Inglis, Miss, Nithsdale
Jackson, Mrs. Richard, Glasmont
Jamieson, Hugh, Critreoch
Jamieson, Mrs. Andrew, 14 Stewart terrace
Jardine, Andrew, Thornton
Jardine, Mrs., Anthra
Jeffrey, Arch. (of James Lindsay & Co.), Ascog, 10 Chartwell ter
Jeffrey, Mrs. Thomas, Inglislea
Johnston, A. M., Dunlea
Johnston, Jas., insurance manager, Laurelbank, 5 Strathview gdns
Johnston, Misses, Belleville
Jones, A., 5 Chartwell terrace
Jones, Frank, slater and plasterer, Burnside cottage; tel. No., 93 Bearsden

Jopp, John M. Ellora villa
Junor, Mrs. Alexander, Norwood lodge
Kane, Peter, 5 Kirk place
Kay, William, joiner, 9 Kirk pl
Keay, A. B., Rosslyn
Keen, Thomas, Westermain
Kemp, Charles J. M., 2 Boclair gds
Kennedy, John A. M.A. M.D. Lyndhurst; Nat. telephone No. 4 Bearsden
Kennedy, Kenneth, 8 Douglas pl
Kennedy, T. C., Chapelton ter
Kennedy, William, Falkland
Kirkwood, David A., Dunbritton
Kirsop, Jas. W., Chesters
Landale, Alfred, Bankhead
Lang, James, Rosslyn
Lang, John, Clifden Cottage
Lang, Wm., 8 Douglas place
Lang, Mrs., Viewfield
Lange, William, gardener, Schaw Convalescent Home
Laskie, A. G. architect and surveyor, Roselynn
Law, Robert, joiner and glazier, Kirk road; res. Melville place
Lawson, Alex. M., Easterville
Leslie, J. Adam, Rosebank
Leslie, Wm. Finlay, Bloomfield
Liddell, Alex., 18 New Kirk sq
Liddell, Margaret, ironmongery and china store, 17 New Kirk sq; phone No. 185 Bearsden
Lietke, Edward G., Woodside
Lindsay, Allan, colliery agent, N.B. Rly.; tel. Nos., 289 Bearsden, 2426 Partick West, and 520 Partick; res., Dunrod; tel. No., 217X7
Lindsay, David, 1 Kirk place
Lindsay, James M., The Mount
Lindsay, James, & Co. family grocers and Italian warehousemen, 7 and 8 New Kirk square; tele. No. 134 Bearsden
Lindsay, Robert, Auchmar
Lithgow, Andrew, Glengarnock
Lithgow, James, Leaholme
Little, Thomas, Normandie
Lochhead, Robert H., Dunarden
Logan, D., Gretta
Logan, James, Restalrigg
Longbottom, Professor, Redholm
Lorimer, Robert, Rusko
Lowrie, W. P. Eastfield
Lucus, A., coal merchant, 25 Douglas place
Luke, Geo. B., Grey Court
Lusk, Wm., Raehill, Glenburn rd. West
Lyons, Mrs. Stephen, Burnside cottage
M'Allister, Mrs., St. Blanes
MacAndrew, Wm., Gilbrae, Douglas gardens
M'Arthur, A., 9 Stewart place
Macarthur, John, 2 Douglas place
Macaulay, C., 7 Stewart place
M'Callum, Miss, Glenshira
M'Carl, John, gardener, 2 Douglas place
M'Coll, Mrs., West Chapelton
MacConachie, J. M., Sherwood
M'Cracken, S. St. Cuthberts
M'Creath, Hugh, Ardwell
Macondach, A., 3 Hillfoot ter
M'Cubbin, Mrs., Auchingower
M'Culloch, John, Earnholm
M'Cusker, Charles, Hope villa
Macdonald, James T., Balgedie
M'Donald, John, cattle dealer, Aikenhead cottage
Macdonald, Thomas, Beechwood
M'Donald, Wm. Glencoe
Macdonald, Mrs., Chapelton ter
M'Dougall, Archibald John, Craigmonie
M Dougall, Daniel, Struan
M'Dougall, Thos., Allanton cottage
MacEwen, Rev. James, M.A., Clydesdale
M'Ewan, T. F., Rockcliffe
M'Ewan, Miss, 12 Stewart ter
M'Farlane, Arch., Atherstone
Macfarlane, John, Kinclaven
M'Farlane, John F., Inveruglass, Courthill
Macfarlane, W. H Heathville
M'Farlane, Mrs. Annfield villa
M'Farlane, Mrs. Gowanbrae
Macgillivray, C. E., Dunmaglass
M'Glashan, D. S. Tantallon
M'Glashan, Mrs. L., 16 Killermont ter
M'Gregor, Alex., Balnacruie
M'Gregor, Alfred, Benares
Macgregor, John, Holmlea
M'Gregor, Mrs., Benares
M'Ilraith, John, Rozell
Macindoe, Robt. merchant and feuar, Peel Glen house, Bearsden
M'Intyre, J. H. A., Cartref
Mackay, John, Ardvaar
Mackay, J. Martin, writer, Hillhurst
Mackay, Mrs., Martin, Reay-arden
Mackechie, Charles, Thornbank
Mackenzie-Jackson, ladies' tailor, Douglas Park terrace, Hillfoot
M'Kenzie-Jackson, T., 22 New Kirk sq
Mackenzie, Thomas, D.L., J.P., Duncarss
M'Keown, Frederick, 7 Boclair gdns
M'Kerrow, Andrew, Camphill
Mackie & Denholme, carriage hirers, contractors, and funeral undertakers, coal merchants, Kirk stables; tele. Nos., 99 and 100 Bearsden
Mackie Richard, 4 Douglas place
M'Lachlan, Alex. farmer, Gartconnell
Maclaine, Hector, boot warehouse, Melville place
Maclean, James A., Criffel
M'Lelland, Mrs. Peter, Glencairn
M'Lundie, Alexander M., Braemar
M'Clure, W., Wellwood
M'Lure, Jas., gardener, Norwood
M'Millan, Archd., Ardmore
M'Murtrie, Robert, Gaffland
Macnab, James, White lodge
M'Nab, Robert, Dalglennan
M'Nee, George, 3 Hillfoot terrace
M'Nicol, James, Huntly
Macnie, James N., 8 Boclair grdns
Macphail, Miss, draper, Stewart ter
M'Queen, Rev. John, M.A., Lochend, Strathview gardens
M'Skimming, David, 12 Campbell drive
M'Vey, Robert, 8 Douglas place
Malcolm, Robert, Bannow
Malcolm, Wm. fishmonger and poulterer, 13 and 15 Douglas place; Nat. telephone No. 76
Malloch, Mrs. John, Norwood
Mathews, H. R., Earlston
Mathie, Mrs. James, gardener, 9 Stewart place
Mathie, James, Public Halls
Mathie, John, 7 Stewart place
Meldrum, Misses, 5 Stewart pl
Menzies, J. R., 4 Hillfoot terrace
Menzies, William C. Kirkholm
Menzies' Grit Works, Railway bridge, Roman rd
Michie, Robt., E.C. church officer and sexton, 3 Kirk place
Miller, D. G. Arbuthnot
Miller, Wm. Laurieknowne
Millar, Mrs. Robert, Brookwood
Millar, Mrs., Craigievar
Millar, Mrs., Dunallan
Millar, Miss, Dunmore
Mills, J. L. Erskine park
Milngavie Co-op. Society, No. 2 branch, 15 Douglas place; tel. No., 242 Bearsden
Mitchell, Archd., Briarbank
Moir, G., 5 Kirk place
Moir, John, Eaton place
Moir, Mrs., Fairmount
Monahan, W. H., postman, Bearsden
Monro, Ernest C., Hazeldene
Monro, James M., Saxonholme
Moore, Ralph D., Denehollow
Morgan, Alex. M., Rosskeen
Morrison, Mrs., Bonaccord
Morrison, Mrs. M., Brantwood
Muir, R., 1 Kirk place
Muir, William, Bournemouth
Muir, Mrs. 7 Stewart place
Muir, Misses, Duntreath, Thorn road
Muirhead, Geo. The Meadows
Muirhead, Jas., & Sons, wrights, Eaton place; Nat. tele. No., 218 X 8 Bearsden
Muller, Ernest, Sans-Souci
Munro, Alex., Gowanbank
Munro, C. C., Ambruach
Munro, Donald, The Anchorage
Munro, Mrs. R. 23 Douglas place

Murdoch, J. Niven, 1 Chartwell ter
Murdoch, R. Oliver, Lochside
Murray, James, Dunard
Murray, Mrs. Jas., 4 Stewart ter
Naismith, Andrew, Allandale
Neeson, Patrick, Overdale
Neill, S. Netherby
Nelson, A. 24 New Kirk sq
Nelson, Mrs., 7 Chartwell ter
Nelson, Miss, 6 Douglas place
Nesbitt, Alex. Walter, Paulatim
Newlands, R., 7 Stewart place
Nicol, Robert M., La Haule cot.
Nicolson, A. B., The Beeches
Nicolson, Donald, supt. of Buchanan Retreat, Milngavie rd
Niven, Alex. garden contractor, 19 New Kirk square
Niven, John L., Glensax
Niven, Mrs., Maranham
O'Flaherty, Rev. Claude, M.B., Ch.B., All Saints' House
Orr, Archd. Glenartney
Orr, F. A. Cameron, Beechbank
Orr, Mrs. James, Birkdale
Oswald, Alfred, Nordheim
Page, David, Cranley
Paterson, James L., Maryville
Paterson, Mrs. John, Kincraig
Paton, J. Walter, Aitkenbank
Peat, P. T. S. Ormidale
Peebles, Mrs. K. M., Chapelton terrace
Penman, Robert, Whittingehame
Penman, Mrs. Wm. Ben-gair
Persichini, Frank, confectioner, Douglas Park ter
Petch, George, Balcairn
Philips, James, Waldeck
Phillips, James, Ardow
Phillips, Robert, 5 Hillfoot ter
Philp, John, Chesters Lodge
Pirie, Dr. George J., Eerlingdene
Pirie, James, St. Catherines
Ploettner, O., hairdresser, 14 Newkirk sq
Pollock, John, Tulliallan
Pollock, Mrs., Sunnyknowe
Pollock, Misses, 5 Courthill
Pollock, Wm. Snowdon, Erskine park
Pooley, J. S. Eblana
Post Office Telephone Exchange, 21 Douglas place
Powell, Jas., teacher, Fionnaghal
Pratt, Thos. M. 17 Courthill
Prentice, G. C., Elrig, Colquhoun drive
Primrose, Hugh, M.A., headmaster, Bearsden Higher Grade School, Viewbank, Crescent road
Pritchard, Richard Ashworth, Douglas gardens
Public Halls Company, secretary, J. F. Thomson, 16 New Kirk square
Purves, Rev. James W., M.A., South U.F. Manse
Quaile, Wm., Senwick
Ramsay, Daniel, farmer, Bonnanaghton
Rankin, Mrs., 3 Kirk place
Reid, Alexander, Glenlea
Reid, George W. Inchanga, Boclair road
Reid, John, St. Ronans
Reid, John, Ormlie
Reid, William, Falkenberg
Rennie, Robert G., Claremont
Rippin F., Campvale
Ritchie, Andw. Warrendene
Robb, Andrew, V.S. Hillcrest
Robertson, James Inches, Craigbank
Robertson, Peter, garden contractor, Ledcameroch cottage
Robertson, R. W., Islecroft
Robinson, Alex. James, 23 Douglas place
Robson, Joseph S. Willislea villa, Erskine park
Rodgers, Miss, Fernlea
Roser, William, 4 Hillfoot ter
Ross, Geo. R., Glendale, Roman rd
Ross, James A., M.A., 22 New Kirk sq
Ross, John, Lochbrae
Ross, Mrs. Hugh, Silverstream
Ross, Mrs., draper, 15 Newkirk sq
Russell, Charles, Lochbrae
Russell, G. Dearie, Ardoch
Russell, Peter, Belmont
Russell, Thomas, Redlands
Sandeman, J. M. Ardlinnhe
Sandeman, Patrick, Crofthill
Scott, Crawford A., factor for Killermont and Garscaddens estates, also agent for Lawmarnock, Bridge-of-Weir; office, Camstradden, Bearsden; Nat. tel., 120 Bearsden
Scott, D. M., The Grange
Scott, John C., Mossgiel
Scott, Robert, Mayfield
Scott, Wm. Ernest, Park House
Scott, Miss E. Y. matron, Schaw Convalescent Home
Scott, Miss, Ashburn
Scoular, John, Strathview
Scrimgeour, A. M. Ramleh
Scrivener, Geo. Dunardry
Shanks, James, Garscube Estate office, Cairnhill
Shanks, Mrs., Rathgar
Shaw, Alex. M., Durlston
Shaw, George M., Tyson
Shaw, Wm. B. Cruach, Ledcameroch road
Shaw, Wm., Earnbank
Shearer, R. & Son, butchers, Eaton place
Shepherd, William, Redhurst
Sillars, Misses, milliners, Melville place; Nat. tele. 218Y4; res. Easterville
Sim, Mrs. James M., Ardmay
Simons, W. E. Ivydene
Simpson, Mrs., The Lindens
Sinclair, Arch., 9 Stewart place
Sinclair, James, The Haven
Sinclair, Philip M., 1 Courthill
Sinclair, Mrs. Nisbet, Rosemount
Smart, John, property agent, Ballintore
Smillie, Miss J. B., Girls' School, Janefield; res., 19 New Kirk
Smith, Alexander, Dunord
Smith, Ernest A. C., 3 Douglas gardens
Smith, J. Hutcheson, Oakbank
Smith, Mrs. M., Rowallan
Sneddon, James, Florida
Speirs, R. Robson, J.P., Maxholme
Spencer, S. W., Morven, Courthill
Spicer, E. J., Abbotsford
Sproul, Miss, Sevastopol
Stafford, J. W., Rennington
Stalker & Daye, plumbers, gasfitters, heating and sanitary engineers, Eaton pl.; tele. Nos., 26 and 27 Bearsden
Stark, Duncan, The Beeches
Steel, Robert, Pembina
Stenhouse, David, Strathearn
Stephen, Wm. C., Adela
Stevenson, Alexander, Craigower
Stevenson, Francis, M.B., Colquhoun drive
Stevenson, John, 20 Newkirk sq
Stevenson, Miss, matron, East Chapelton Reformatory
Stewart, Andrew, Oakleigh
Stewart, Charles, Ardleven
Stewart, Charles W., Jed Knowe
Stewart, Duncan, Monklands
Stewart, John, superintendent, New Cemetery, Boclair road
Stewart, John, Tyndrum
Stewart, John M., Jedworth
Stewart, J. W. Balgownie lodge
Stewart, R. B., Hillfoot house
Stuart, Robert, Carolside
Stewart, R. M., Taybank
Stewart, W. Maxwell, Ardenlea
Stewart, Wm., Gardens, Lochbrae
Stirling, Thomas, Drumnessie
Stobo, William P., Haymount
Strang, J. Martin, Thirlestane
Strang, Mrs. M. W. Eastbank
Stratton, Thos. contracting gardener, Ennore
Struthers, James, 9 Stewart place
Summars, James, Auchnasith
Sutherland, A. A., Berichen
Sutherland, John, Graemsay
Suttie, J. H. C., chemist, 9 Newkirk; tel. Nos., 274 and 275
Suttie, J. H. C., 4 Chartwell ter
Sweeney, Mrs. 1 Hillfoot ter
Taggart, Mrs. Melmore
Taylor, Andrew, Belharte
Taylor, Charles C., 4 Douglas gardens
Taylor, James B., Zetland
Taylor, Peter, Cockhill
Tennent, J. T., 3 Boclair garden

The Garage, Roman road; Lewis J. Ross, proprietor; tel. No., 148 Bearsden; res., 2 Hillfoot terrace
Thom, Robert, Tartraven
Thomson, Gilbert, blacksmith, Canniesburn smithy
Thomson, G., Melville place
Thomson, John, Bearsden dairy, 3 Douglas place
Thomson, Thomas, blacksmith, Eaton place
Thomson, William, Larkfield
Thomson, W. A., Kinrara
Thomson, Wm., inspector of poor, Braeside
Thomson, Mrs. Robt., Canniesburn square
Thomson, Mrs. Janet, smithy and dairy, Canniesburn
Thomson, Mrs. Robert, Kilmardinney
Thomson, Miss, Glencairn cottage
Thorne, R. Montague, Ruedefer Lodge
Tinn, Norman A., Leamington
Todd, Alexander, painter and decorator, Kirk road
Todd, Samuel A. C., Fassiefern
Tofts, Wm. Canniesburn
Tomlinson, John, Dungoyne
Toole, J., 4 Douglas place
Train, Mrs., Elsiemore
Trenwith, J. B., St. Ives
Turnbull, Robt. Ruberslaw
Twaddle, David, Ledcameroch Lodge
Urie, Robert, Germiston
Urquhart, J., Rosyth, Glenburn road
Waddell, G., Colislinn, Campbell dr
Waldie, C. J., Middlebie
Walker, Archd. St. Leonards
Walker, C. D. R. Armleigh
Walker, John H., Homefield
Walker, John, waterman, Canniesburn
Walker, J., 1 Kirk place
Walker, R., 5 Douglas place
Walker, Samuel, St. Germain's Lodge
Wallace, John, jun. farmer, Kessington, by Bearsden
Wallace, Peter, Glenshira
Wallace, P., Towerdene
Wallace, Samuel, Chapleton Farm; tel. No., 70 Bearsden
Walton, James, 5 Boclair gardens
Ward, Henry, 1 Kirk place
Warren, Lionel, 3 Hillfoot terrace
Warren, Mrs. P. A, 4 Courthill
Warrington, William, Holmwood
Waterston, George, 1 Kirk place
Watson, Thos. Braeriach
Watt, Rev. Hugh, B. D., North U.F. Manse
Waugh, Alex. Maypark
Waugh, John, Hopetoune
Weatherston, John, florist and garden contractor, Crossburn
Weddell, James, Burnpark
Weir, James, The Croft
Weir, Walter, Ravenslea
Welsh, J. 11 Stewart place
Weston, David, Kerse lodge
White, James, St. Winnins
White, Charles B., 1 Boclair gdns
White, James, Editha
White, Matthew, Newstead
White, Robert, Creston
White, Robt., butcher, Stewart ter.; tel. No., 183 Bearsden
Whyte, Miss, Caerlaverock
Whiteford, John, 4 Hillfoot ter
Whiteley, Sykes, The Yews
Williams, H., New Kirk square
Wilson, A. florist and fruiterer, 1 Douglas place; tel., 20; res., Elderton, 11 Chartwell terrace
Wilson, Alexander, registrar and session clerk, 6 New Kirk sq
Wilson, David, 16 New Kirk sq
Wilson, D., Eaton place
Wilson, Harry J., H.M.I.F., 1 Strathview gardens
Wilson, Thomas, 4 Strathview gdns
Wilson, Wm. Eastnor
Wilson, Mrs. Alex., 1 Hillfoot terrace
Wilson, Mrs., Hillside
Wishart, George, Lindores
Wood, James T., Strathmore
Wood, R. T. M.B., physician, 22 Stewart ter.; tel. No., 172
Wood, Mrs., servant's registry, 11 Newkirk square
Woodburn, W. Holt, Broomlea
Wright, Thomas, carriage hirer, coal merchant and contractor, Eaton stables; tel. No., 68 Bearsden
Wright, Will J., Glenesk
Wylie, John T. Prospect bank
Wyllie, John, Waiwera
Yarrow, H. E., Fairlawn
Young, James, 12 Courthill
Young, John, Duntrune
Young, J. C., J.P., Campfield
Young, John, M.B., Ch.B., Glasgow, Balcomie; tel. No., 9 Bearsden
Young, William, 4 Douglas place
Younger, Wm., Carleon stables
Young, Mrs. James, jun. Caerleon
Young, Mrs. John, Marsden

BISHOPBRIGGS.

Population, 5210. Assessable rental, £13,525. Number of occupied houses, 986. In North-Western division of Lanarkshire, W. M. R. Pringle, M.P.

Abbey, R., Stewartville
Addison, A., Braco, Auchenairn rd
Alexander, David, Strathmore, Coltpark avenue
Anderson, Hugh, teacher, Bishopbriggs public school
Anderson, Telford, Linburn
Armstrong, John H. grocer, Auchinairn
Baird, James, Gowanbank
Barbour, W. K., Lilyoak, Auchinairn
Barritson, A., Annickvale
Beck, J., 131 Cawder rd
Begg, George, Cintra
Bell, Miss, Logiealmond
Bennett, Andrew, station master
Bishopbriggs Brick Co. Crowhill
Black, J. L., Athol
Black, Miss, Fernbank
Bonar, Jas., Prioryhill
Bothwick, Geo. Kenilworth
Briggs, Arthur H. J., Tranmere
Brockley, Wm., Poplars
Brown, James, cowfeeder, Old Auchinairn
Brown, R., Kenmure cottage
Brown, Mrs. D., Williamfield
Brownlee, Jas, Cairndhu
Brownlee, J., Rosemount
Burns, Mrs., Violetbank
Burnside, J., Ruskin sq
Burnside, S., Parkvale
Cadder Parish Church, The, Rev. J. Woodside Robinson, B.D.
Calder, Alex., The Whins
Cameron, W., Oakley
Cameron, Duncan, Auchentorvie
Campbell, Mrs., Annfield cottage
Cantley, T., Greenside
Carrick, J., Barona
Carruthers, Thos., Quarryknowe cottage
Cathcart, Wm., Cresswell
Chalmers, Walter, Ethel cottage
Clark, A. farmer, High Possil
Colquhoun, Miss E., Margetta
Commercial Bank of Scotland Ltd.; agent, Jas. M'Lelland
Corbett, Mrs., 3 Springfield road
Corbett, G. W. Kirklee

Couper, D., Ingleneuk
Cowlairs Co-op. Society, 111, 117 Cawder rd
Craig, A., Annieslea, Milton drive
Craig, Mrs., Woodhall
Craig, Mrs. John, farmer, Jellyhill
Crocket, Alexander, Craiggowan, Colston
Crombie, L., Stanley villa
Cross, Robt. farmer, Huntershill
Cuthbertson, H. M., Stuart drive
Dalrymple, R., Police Station
Dalglish, Jas., Norwood
Davidson, Holmlea
Denholm, Robert, 2 Springfield terrace
Dodds, W. P., Ettrickdale
Donald, B.B., Craiginish
Downie, Thos., Cawdor rd
Duff, Wm., insurance agent, Hillcroft terrace
Duncan, Geo. W., 7 Springfield terrace
Durnford, E., Ruskin sq
Edmiston, John, Blackmount
Edmistone, John, Ashgrove
Falconer, J., Ruskin sq
Ferguson, Wm., Bonnyview, Brackenbrae rd
Findlay, Peter, farmer, Brackenbrae, Kenmure
Findlay, W., Woodhill cottage
Finlay, Jas. M., sculptor, Inverard
Fisher, Mrs. A., Brookfield cottage
Forbes, W., Glencairn
Ford, E., Brentwood, Ruskin square
Forrest, Jas., Heathbank
Forrest, M. H., Parkgrove
Fraser, Inspector, 18 Ruskin sq
Galloway, Matthew, Gracehill
Gemmell, Adam, Eversley
Gibb, Mrs. M., Arnold avenue
Gilchrist, A., Woodhill farm
Gilchrist, Jas., farmer, Rushyhill
Glen. J. W., Glenville
Goodfellow, Mrs., Northgate
Gordon, G. D., Strathkelvin
Gordon, Robert, Daisybank
Govan, R. Storer, Milton bank
Gray, Robert, Croft park
Graham, And. Schoolhouse, Auchinairn
Graham, J. B., 6 Roslin ter, Over Possil
Graham, J., Firpark
Graham, Miss M. retired teacher, Brackenbrae
Graham, R. B., Altdessen
Gray, Robert, Crow Tavern; house, Rocklea cottage
Greenlees, Robert, farmer, Easter Crosshill
Greenlees, R., Cadder Mill
Grieve, J., plumber, Ruskin sq
Gunn, James, Pearlbank
Guthrie, James, Rosebank
Hardie, A. C., Brumeland
Hastie, John T., Ochiltree
Heath, J. S, Huntershill
Henderson, J. Craigie-Barns
Henderson, Mrs., Tign-mhic-Eanraig
Hendrie, Miss, 4 Allan drive, Possil
Horgan, Mrs., Belisle
Hutton, Mrs., Rose valley
Imrie, David, M.R.C.V.S., Nithsdale
Irvine, J. Alma cottage
Jackson, P., Westwood
Jackson, Queensberry
Jarvie, J., Ferndale
Johnston, J., Naroma
Kego, A. M'D., Ruskin sq
Kemp, John, Inchgarth
Kemp, Robert, & Sons, wrights & builders
Kinnieburgh, Mrs., draper, 18 Cawder rd
Kirkland, J, Eliebank
Knox, Geo., Westerhill farm
Knox, J., Hilton farm
Knox, Robert, blacksmith, Cadder
Lang, Alex., farmer, Wester Lumloch
Laing, R. C., Esslemont
Laurie, W., Laurel villa
Leal, W., Colston Craig
Leitch, W., Elmbank
Leslie, Miss, Auchenairn House
Letham, John, farmer, Auchinairn
Lindsay, Daniel, water superintendent, Hillcroft terrace
Linn, Wm., Ruskin sq
Lothian, J., Over Possil
Low, Isaac, Bengairn
Lynn, Frank, Springwell
M'Coll, W., Craigybarns
M'Crae, W., Glenshiel
M'Curdie, T., Avondale
M'Dermid, John, grocer, Ardenlui
M'Ewan, John, Rowantree, Auchinairn
M'Garva, Rev. J. G., Kirkholm
M'Gregor, J., 8 Cairnview terrace
Macgregor, W. R., Duncryne
M'Growther, D., Glen Alva
M'Intosh, Misses, 131 Cawder rd
M'Kinnon, Geo., Braehead cot.
M'Kean, Mrs. John, farmer, Lumloch
M'Kean, Robt., Mayfield
M'Kean, Mrs., Cardarroch
M'Kenzie, T., plumber, 8 Cairnview terrace
M'Lardy, Ralph, Vista
M'Lean, Mrs., Dumgoyne
M'Lelland, James, inspector of Poor; ho. Blair Oaks
M'Lelland, Thos. Rockbank
M'Millan, R., Muirwell
M'Nee, Peter, Mayfield villa
M'Nicol, J., Crosshill Farm
M'Queen, G., Glenburn
Marshall, James, Braefoot cottage, Auchinairn
Marshall, James, Hayfield
Marshall, Mrs., mason and builder, Bellview villa, Coltpark
Marshall, Robert, builder; house, Craigallion
Marshall, W., Lilybank
Mathieson, J., supt., St. Mary's Industrial School
Melvin, A., Kiltearn
Miller, A., Maybank
Miller, Edward, Craigreed
Millar, Dr. Jas. B., Lilybank cottage; surgery, 103 Main street
Miller, J., Marleybank
Miller, Thos., Gask
Miller, Thos., dairy, Cairnview ter
Miller, Mrs. A. grocer, Auchinairn
Milne, R., St. Ronans
Mitchell, John, Rosebank
Mitchell, W. A. B., Keig Villa
Moore, Andrew, 1 Arnold av
Morrison, Robert, cartwright and joiner
Morrison, Mrs, Inchrye
Morton, A. Fergus, The Lindens
Muir, D., Marionville
Muirhead, Wm., Craigmuir
Muirhead, Mrs., Edenbank cottage
Munro, R., Dunellan
Munro, Thos., & Son, plumbers
Nash, J., Croftead cottage
Neilson, Rev. T., B.D., U.F. Ch. Manse
Newton, A. Leoville
Nimmo, W., Netherhill
Nisbet, Robert, Schoolfield
Pairman, Mrs. Alex., post office, grocer and provision merchant; res. Muirpark ter
Park, Wm., Drumcraig
Patterson, Geo. S., Coltpark avenue
Paterson, Jas. bootmaker, 125 Cawder road
Paterson, J. W., Carricklyn
Patrick, F. W., Trafford bank
Patrick, J. C. (Turnbull Motor Wheel Co)
Paul, A., Drombeg, Brackenbrae road
Quin, Mrs. Peter, spirit merchant, Railway tavern; ho. Craighall
Rae, A., janitor, Public school
Readman, W., Freelands
Reid, John, Melvilla
Reid, John, potato merchant, Leabank villa, Coltpark
Renwick, Robert, farmer, Buchley
Richardson, W., Cairnview ter
Riddell, John, 4 Cairnview ter
Riddell, John, & Co., coal agents; house, 3 Springfield road
Ritchie, John, Anchorage
Robertson, A., Arngask
Robertson, Andrew, Dunellen
Robertson, J. M., Ardyne
Robertson, W. W. inspecting engineer, Floral Bank

Rodger, John, Hawthorn bank
Rollo, Mrs , Brownswood
Ross, John G. superintendent, Cadder cemetery
Ross, W. B., Ruskin square
Ross, Miss, draper, Cairnview terrace
Royan, James, Hillcrest
Russell, David B., plumber, 104 Cawder rd
Russell, John, newsagent
St. Mary's Industrial School, Kenmure
Scotland, Mrs., Woodlands
Scott, Arch. farmer, Drumbottie
Scott, Thos., coal merchant, Avonbank
Searle, R., Craigielea
Sim, Thomas, Auchenairn house
Sister Laura's Infant Food Co., Arnold ave
Smith, Alex., Broompark, Viewfield road
Smith, P., 1 Ruskin sq
Smith, J. T. Gowanlea, Colston
Smith, T., Holmshaw
Smith, W., Strathview
Snodgrass, G., Springfield house
Stark, Andrew, Stewarton cottage
Stark, Thos., farmer and cattle dealer, Bearyards
Steel, J., butcher, 127 Cawder rd
Steven, John, farmer, Laigh Kenmure
Stevenson, J., Buonovista
Stevenson, Mrs. Wm. farmer, Lochgrog
Stewart, H., Glenisla
Stirling, James, painter, Northbank, Colston
Stirling, J. & J., painters and decorators, Cawder road
Stirling, J. K., 113 Cawder road
Stirling, Robt., Sunnyside
Stocks, Wm., 3 Springfield ter.
Stuart, John, farmer, Beerhill
Swanson, B., Ruskin square
Tainsh, Henry, farmer, Myriemailing
Tait, Thos., Forrness
Taylor, Archd. D., Viewfield rd
Taylor, H., Milton drive
Telfer, W. C., 20 Cairnview terrace
Tennent, M. B. grocer
Thom, James, contractor, Karonga
Thomson, Archibald, farmer, Crofthead
Thomson, A., Crombagh
Thomson, Robert, Crowhill road
Thomson, Wm. Springfield farm
Todd, J., Broomhill
Tollan, Hugh, grocer, Auchinairn
Torrance, Jas., Lilyvale
Torrance, J., 3 Springfield road
Torrance, Wm. ,Hillside
Towers, John, Marylea
Towers, John, Willowbank
Turnbull, Alex., & Co., Ltd., engineers and valve makers, St. Mungo Works, Bishopbriggs
Turnbull Motor Wheel Co., Bishopbriggs
Ure, Daniel, Ruskin square
Ure, Thos. M'L., Laurelbank
Ure, Wm., grocer, 118 Cawder road
Ure, W., Berrydyke
Wallace, A., coal agent, Arnold avenue
Walker, Mrs. David, Beechmount
Wanless, J., Ruskin square
Watson, John B., Viewforth
Weir, Jn. farmer, Ashfield, Possil
White, Mrs. W., Hawklin, Stuart drive
Whiteford, R., Colston Farm
Wilson, Mrs., Roselea cot
Wilson, Duncan, Tenino
Wilson, David, Vermont
Wilson, J., Deanshill
Wilson, Misses, Murraybank
Wilson, Mrs. dairy
Woodward, J., 6 Springfield terrace
Young, Andrew, Ashburn
Young, Robert, manager, St. Mungo Works; ho. Milton cot., Colston
Young, Robert, School house, Auchenairn
Young, W., Ruskin square

BOTHWELL.

In the North-Eastern division of Lanarkshire, J. Duncan Miller, Esq., M.P.

Aitchison, M., The Rowans
Aitchman, A. & T. painters, Clydeview
Aitken, Thos. Glendhu
Alston, James, Glencairn
Bain, Misses, Roxburgh villa
Baird, Matthew B., Bredenhill
Baird, Wm. & Co. Ltd. Bothwell Collieries
Barnett, Robert, Bertha Park
Barr, Andrew, joiner, Camphill cottage
Beardmore, Isaac, Lymington lodge
Beardmore, J. Geo., Lymington lodge
Bell, M. J., Haverstock
Bennett, Mrs., Lyndhurst
Black, William, Viewfield
Bothwell Apothecaries Co. Main st.; J. A. Walls, chemist
Bothwell Park Quarries and Brickworks, Ltd. Fallside
Boyd, David, plumber, Main st
Boyd, John, Dunclutha
Brown, C. H., Westport cottage
Brown, J. W., Rosepark, Fallside
Brown, James, Cairncross
Brown, John, Ardross
Brown, Robert, Craighead house
Brown, R. L. Old Bank house
Brown, Robt. M. retired officer of H.M. Customs, Glenelg
Brown, Misses, Westport
Bruce, Rev. J. R., M.A., U. F. Manse, Bothwell Park
Burt, Peter, Holybank
Cadzow, Wm., Arden
Calder, James, fish merchant, Fern cottage
Caldwell, William, Bothwell Bank farm
Caledonian Rail. station; John Stables, station master
Cameron, A.M. plasterer, The Glebe
Cameron & Murry, plasterers, The Glebe
Christie, A. J., Lyleston
Cleland, Mrs Alexander, Rosebank
Clyde Hotel; William Chassels, proprietor
Co-operative Society, Uddingston Branch, Waverley place
County Police, Main street
Crichton, A., tailor, Main street
Cross, Alexander, Summerhill
Crowe, James M. schoolmaster, Schoolhouse
Cullen, Mrs. John, Fairfield
Dewar, Peter, Kirkfield
Dick, Maxwell, Strathclyde
Dick, Wm. Rosepark
Dickson, Geo. flesher, Main st
Dingley, Geo., Roxburgh villa
Dixon, Mrs. J. S., Fairleigh
Dolan, Mrs. Jno. cattle dealer, Main street
Donald, Hugh, Camphill Spirit Vaults
Downie, A. & K., Main st
Downie, J. W., Reay cottage
Douglas, W. L., Sweephope
Duncan, Clyde, Inverneil
Easton, Mrs. Viewfield
Elmwood Convent; Sis. M. Stanislaus, superioress
Established Church
Ewen, Peter, Craigielea

Findlay, James, Westerton
Findlay, John, Ashby cottage
Fleming, Alexander, Raith farm
Fleming, Geo. plumber, Main st.; ho. Lyleston
Fleming, J. B., Whitelaw
Ford, A., fruiterer, Main st
Forgie, A. T., Roslyn
Forgie, Jas. T. Mosspark
Foster, Mrs., Bank buildings
Foster, Mrs. Post Office
Frame, Wm. butcher, Main st
Frame, Wm , Kirkport
Fraser, J. K., Roxburgh cottage
Freebairn, A. shoemaker, Main street
Freeland, Robert, Gartgill
Garrett, A., Kirkfield cottage
Garrett, James, Douglas
Garrett, M. L., Waverley
Gemmell, David, Carley bank
Gibb, Alex., jeweller, Main street
Gillies, M., Greenbank dairy
Glasgow Boot Shop, Main st
Glennie, E., Thistle cottage
Goff, John, M.D., The Lindens
Goodall, Andrew, J.P., Douglas lodge
Graham, C. H., Clydebank
Grant, William, Ashgrove
Hamilton, John, Clydebrae
Hamilton, P. S., Viewbank
Hamilton, Mrs. laundress, Orchard cottage
Hamilton Palace Colliery, Bothwell Haugh
Hamilton Palace Colliery Co-operative Society
Henderson, George, Oriel, Fallside, Bothwell
Henderson, Mrs., Greenside
Henderson, W., Parish Church lodge
Hewitt, Gavin, joiner, Main st
Hill, Miss, Mount Pleasant
Hobbs, James, The Knowe
Hugh, Mrs., Bothwell bank
Hurd, F. W. Raithview
Jackson, J. H., Serenje lodge
Jackson, Peter, Gleneden
Jarvie, Wm., Oaklea
Johnston & Robertson, painters, Main street
Jones, Herbert W., organist, &c. 1 Silverwells cres.
Kennedy, Alex. Kenmill house
Kennedy, John, grocer, Bank buildings
Kennedy, John, Whitehall
Kennedy, William, Cairns house
Kerr, Robt., Rathillit
Kilpatrick, J., Powburndene
King, Jas. Ashley park
Kininmonth, W. T., Inverteil
Kirkfield United Free Church; Rev. Douglas Ferrier, M.A., minister
Knox, Miss, Silverlea
Lamont, A., fruiterer, Main st
Langlands, J. F. Mausdale
Lawrie, Francis, Hillside
Laurie, Miss, ironmonger, Westport
Le Blond, J., main st
Lindsay, J. Harvey, Rosevale
M'Arthur, John, Parkside
M'Beath, A., Bank buildings
M'Coll, Hugh, gardener, Langside road
M'Corquodale, Mrs. Peter, Argyle villa, Fallside
M'Cover, Robt. Silverwells Cottage
M'Creath, Wm., Levern house
M'Farlane, J., fruiterer, Main st
M'Farlane, J., Kenwyn
M'Gregor, Duncan, carrier
M'Gregor, John, dairyman, Laighlands farm
M'Gregor, Rev. R., Kelvin cottage
MacIntosh, John, colporteur, 2 Garfield place
M'Kenzie, D., shoemaker, Main street
M'Lachlan, T. A., Leabank
M'Nab, D. Borrie, writer and notary public, Westport cottage
M'Nab, W., Bank house
M'Nab, W. P., Mount Blue
M'Nab, Mrs. Apsley house
M'Phee, Richard, Ardenvohr
M'Pherson, W. G., M.B. C.M., Barrogill
Magee, Wm., Braefoot cottage
Marshall, Mrs. Wm. Fernhill
Millar, George, M.R.C.S.Eng., L.R.C.P.Lon., Westwood
Miller, Jas., builder, Garfield
Miller & Renwick, builders and quarrymasters, Garfield
Millar, T. R., Dechmont lodge
Miller, Wm., Airlea
Moodie, Robert, Benvue
Muir, R. A., The Grange
Murdoch, Robt. licensed grocer, Cross, Main st
Murray, George, grocer and wine merchant, Main st
Murray, Mrs. G., Murray, Eastwood
Nicol, Mrs. D., 1 Silverwells cres
Nicholson, M., Quarryknowe
North British Railway Station; Robert Ness, station master
Palmer, Thomas, baker, Bank buildings
Parish Church, Rev. S. J. Hamilton, minister
Park, M. C. stationer, Main st
Paterson, John, butcher, Main st
Paterson, J. W., Glencraig
Patrick, Dr. H. N., inspector of schools, Craigneish
Patrick, Miss, Hawarden
Pelham, Major, Thursdy, Haxtoun West
Plenderleith, M., Fairfield lodge
Pollock, J. C., Manaar
Porter, George, Glengair
Purdie, Thos. P. Craigends
Rait, Mrs. J. Douglas Arms tavern
Ralston, Thos. Binnie, Haxton
Rankine, Mrs. John, Ravenslea
Rea, Thos., Mount Pleasant
Reid, Miss, 1 Langside road
Renwick, Mrs. James, Garfield
Renwick, Peter, builder, Garfield
Rhodes, H. J., Burnbrae
Robertson, Chas., Bredenhill lodge
Rodger, Wm. Longdales laundry
Rodger, Mrs., The Rowans
Ross, R. F., Lilybank
Roxburgh, Wm., Prospect house
Russell, Miss, Bank Buildings
Russell, Mrs. Archd., Auchinraith
Scott, George, joiner, Main st
Scott, James, blacksmith, Main st
Scott, W., Cairns house
Scott, Miss, Rokeby
Shearer, Gavin, Italian warehouseman, Agra Bank buildings
Sinclair, Mrs., Huntingtower
Skeen, Jas. H. medical supt. Kirklands asylum
Smith, Charles, clothier, Main st
Smith, Francis, Fairmount
Smith, Mrs. Jas. Uredene
Somerville, Misses, Braehead cot
Spence, Stuart, Abertay
Steven, Mrs, Cairns house
Stewart, J., fishmonger, Main st
Stirling, Robt. painter and paperhanger, Main st
Strathern, Mrs. John, Wooddean
Sutherland, Jas. Dalmarnock
Taylor, G., joiner, Silverwells villa
Telephone Exchange, Main street
Tennent, Mrs. John, Bredenhill
Tennent, Miss, North Bank
Thom, Robt , Ashfield House
Thomson, A. F., Beechfield
Thomson, James, Wingfield
Thomson, Stewart, Bothwell Haugh
Todd, John, baker, Main st
Turnbull, John, Prospect House
U. F. Church, Wooddean; Rev. James Mackie, minister
Wallace, D., hairdresser, Main st
Walker, J. D., Coniston villa
Walker, Miss, Culrain House
Walls, J. A., Woodlands
Weir, George, Strathview
Weir, Miss, dressmaker, Old Hall
Wilson, John T., county medical officer, Hay lodge
Wilson, James, Tinto view
Wilson, Miss, Melbourne villa
Winning, Miss, milliner, Main street
Wood, Jas. R., Fallside house
Wood P., Ashley cottage
Wood, R., stationer, Main street
Wood, R., Derwent
Wotherspoon, John, Blairston
Wright, Dr. William, Mayfield

CAMBUSLANG.

In the Middle Division of Lanarkshire, John Howard Whitehouse, Esq., M.P. Assessable rental, £117,171 6s 6d

Abercrombie, John, grocer and wine mercht., Flemington store
Abercrombie, William, Bellevue, Prospect avenue
Adam, Mrs. D., Brandon gardens
Affleck, Harry, Brownside avenue
Aird, James, Croft rd
Aird, John, grocer, National buildings; ho. Berea, Stewarton drive
Aitchison, Henry, Croft rd
Aitchison, Jas., 3 Douglas drive
Aitchison, John, hairdresser, Main street
Aitchison, William, Ianblane, Buchanan dr
Aitken, Edward, Benview, Prospect avenue
Aitken, James G. Endrick bank, Brownside road
Aiton, Alex. H. writer, Prospect hill, Prospect avenue
Alexander, Alex. Woodrow villa
Alexander, A. W. Gayfield, Brownside rd
Alexander, John, Braeside
Alison, Matthew, 15 Whitefield ave
Allan, James, Glenview, Mansfield avenue
Allan, Robert, Whitefield avenue
Allan, Thos. Fordneuk, Brownside avenue
Allison, Dr. James, Borgie House, Greenlees rd
Anderson, Alex., Glencaple, Hamilton drive
Anderson, Alex., Hilton, Tanzieknowe
Anderson, A. Heathmount, Buchanan drive
Anderson, Geo. C. 13 Balmoral drive
Anderson, Hugh, Avonlea, Stewarton dr
Anderson, Jas., Glenview, Tanzieknowe
Anderson, Jas. C., Bencree, Stewarton drive
Anderson, John, draper, Main st.; ho. Inverculloch
Anderson, Robert J., 80 Brownside road
Anderson, Thomas, Mewmath, Tanzieknowe
Andrews, Mrs. Robert W., Elim villa, Brownside road
Angus, Wm. R., wine and spirit merchant, County Bar
Armour, Robt. S., Craigmarloch, Wellshot drive
Armstrong, Mrs., Fairport, Buchanan drive
Armstrong, Mrs. Robt., Maindale, Richmond drive
Arneil, Allan, Craigenrig, Stewarton drive
Arnott, Thomas, Duncarnoch, Brownside av.
Auld, John J., Northcote, Central avenue
Aylmer, Alex. T., Carlingford, Stewarton drive
Bain, George, Viewfield, Kirkburn avenue
Baird, Hugh, Ambleside, Cadzow drive
Baird, John, Lettrangie, Mansfield avenue
Baird, Robert, Annick bank, Chatelherault drive
Baird, Mrs. Wm. Amelia villa, Brandon gardens
Bannerman, Thos. G., Douglas dr
Barkey, Peter, Avonmore, Greenlees road
Barnsley, James, 67 Stewarton dr
Barr, James, 35 Mansfield ave
Barr, John, Dunshee, Beech avenue
Barr, John M., 4 Ardoch gdns
Barr, Robt., solicitor, Helenslea, Whitefield avenue
Barr, Thomas M., Hazeldean, Cadzow dr
Barrie, J., Roslyn, Greenlees rd.
Barrie, Thomas, Lawrence place
Barrie & Wiseman, painters and decorators, Glasgow road
Barron, Thomas, Shell knowe, Buchanan drive
Barrow, Mrs., Calderbank, Buchanan drive
Bartholomew, John, Ardchyle, Buchanan drive
Bauchop, Geo., grocer, wine and spirit merchant, 221 Main st
Bell, F. A. slater, Bank st.; ho. 137 Main street
Bell, John, Davaar, Brownside road
Bennet, Wm., Gowanlea, Whitefield avenue
Bennie, George, Glenburn, Greenlees road
Bickerton, D., Woodvale, Ardoch grove
Bird, John, Netherton, Brownside road
Black, David J., registrar, 176 Main st; ho., 1 Wellshot dr
Black, Robert, Ivy bank, Hamilton dr
Black, Thomas, & Son, house factors, 176 Main st
Blackstock, Glencorse, Brownside road
Blair, Mrs. Robt., Ranoch, Mansefield avenue
Blane, Wm. B. Alnah, Wellshot dr
Bowie, Mrs., Dalmarnock, Brownside road
Bowie, W. E. P. St. Ann's, Wellshot drive
Bowie, W. T. Birch grove, Central avenue
Boyle, Mrs., Luscar, Kirkburn av.
Bradley, D., bootmaker, Station place
Brady, John C., Kirkburn avenue
Braid, Mrs., Barwood, Greenlees road
Brecknell, G. W. Brentwood, Richmond drive
Britton, Wm., painter and decorator, Station place
Brock, Peter, Stewarton dr
Brockhill, F. G., Mansfield avenue
Brown, David, Craigard, Cadzow drive
Brown, F. S. Finlarig, Buchanan drive
Brown, Gavin, Dentella, Brownside road
Brown, Gavin, bootmaker, Main st
Brown, George B. Inver Braan, Central avenue
Brown, G. S., Arroldene, Brownside road
Brown, J. T. T. Ashfield, Central avenue
Brown, Jas. R. Penreoch, Hamilton drive
Brown, Jas. window blind maker, Dunclutha, Brandon gardens
Brown, Wm., The Knowe, Mansfield avenue
Brown, Wm. G., Brentwood, Brownside road
Brownlie, John, Woodville, Central avenue
Brownlea, John, 58 Stewarton dr
Brownlee, Saml., joiner and cabinet maker, Station place
Bruce, Jas. J., Castlehill, Monkcastle drive
Bryce, A. Houston, Rydal Mount, Mansfield avenue
Buchan, D. W., Fairyknowe, Central avenue
Buchanan, Alex. Dechmont, Wellshot drive
Buchanan, Colonel Gray, of Scotstoun, Eastfield house
Buchanan, Jas. sanitary inspector, Knocken, Monkcastle drive
Buchanan, John F., Brendan, Kirkburn av.
Buchanan, J. W. Norfolk villa, Calder drive
Buie, Alex., Alvernia, Brownside road

Bulloch, Jas. Drumour, Wellshot drive
Bunting, Wm. Halidon, Wellshot drive
Burnet, James, Torcraik, Brownside rd
Burns, George, draper, Lyndhurst, Whitefield av
Burns & Laughland, warehousemen, Holmhead, Tanzieknowe
Burns, Mary, Clandeboye, Greenlees road
Cairncross, John M., 9 Balmoral terrace
Cairns, Robert, Twynholm, Balmoral drive
Calderwood, Rev. Robert S., Parish Manse, Kirkhill
Caldwell, Archd., provision merchant, Main st
Cambuslang Coal Co. Gilbertfield Colliery
Cambuslang Gas Co., Ltd., 12 Hamilton rd
Cambuslang Hygienic Laundry Co., Ltd., Mansion st
Cambuslang Parish Council; inspector, Peter M'Lean, 25 Greenlees road
Cambuslang Parish Council, Peter M'Lean, collector and clerk of cemetery
Cambuslang School Board; J. D. Black, treasurer, 176 Main st
Cambuslang School Board; Robert Duncan, clerk, Main st.
Cameron, Donald, Wellshot Brewery Co., Ltd.
Cameron, Evan, 21 Stewarton dr
Cameron & Hall, builders, Kirkburn av.; ho. 198 Main st.
Cameron, John, Aubert villa, Wellshot drive
Cameron, John, Beaumont, Richmond drive
Campbell, Archd., Glengarry, Stewarton drive
Campbell, Hugh H., house factor, 137 Main st.; house, 28 West Coats road
Campbell, John, grocer, 10 Main st.; ho. Fairholm
Campbell, Robert, Westercraig, Brownside road
Campbell, Mrs. W. H., 6 Balmoral drive
Carmichael, John, Stormberg, Greenlees rd
Carter, Mrs. James, Eildon, Kirkburn av.
Cathcart, Mrs. W. H., spirit merchant, Half-way
Chalmers, G., plumber and gasfitter, Cross
Chalmers, Geo. Ballengeich, Stewarton drive
Chalmers, W. P., M.A., Ph.D., Buchanan drive
Christie, Wm. butcher, Main st.
Clark, Andrew, Dunian, Cadzow dr
Clark, Arch., Craigard, Kirkburn avenue
Clarke, Geo. St. Edmund's, Brownside road
Clark, James, Deskford, Cadzow drive
Clark, John H., Deanmount, Greenlees road
Clark, Robert, slater and plasterer, Morriston st
Clark, Misses, Aldona, Douglas drive
Cleland, D., Arnbrae, Whitefield drive
Clelland, Peter, commission agent, Gattonside, Buchanan dr
Clelland, Robert, cabinetmaker, Station pl.; ho., Somersby
Clydebridge (The) Steel Co. Limited
Coates, L. J., Boscobel, Brownside road
Commercial Bank of Scotland (Ltd.), Wm. Sutherland, agent
Conway, Mrs. Annie, pawnbroker, Greenlees road
Cook, David Wm., Memphlar, Holmhill ave
Cook, Wm. Strathclyde, Hamilton drive
Cook, Wm. jun. spirit merchant, Black Bull buildings
Cooper, Mrs. R. H., Rosaholme, Huntly drive
Cooper, W., Glenary, Westcoats road
Copland, Geo. D., 12 Douglas dr
Cormack, Daniel George, Fairlaw, Stewarton drive
Corrigall, John, Nordlands, Brownside road
Coubrough, Archibald, Braeside, Whitefield avenue
Coull, Mrs. J., Luzern, Brownside road
Cowan, Robert, Milnheugh, West Coats road
Cowan, Mrs., 21 Brownside road
Cowie, James, leather goods manufacturer; house, Floral Bank
Craig, Jas., Craigallan, Brownside road
Craig, John, Duncliffe, Huntly dr
Craig, John, Nethenlea, Hamilton drive
Craig, John, 47 West Coats road
Craig, Wm., Caledonia ter
Craig, William, Lizzieville
Craik, Isaac, Glenara, Cadzow drive
Craven, John A., 26 Brownside road
Creighton, James, Collate, Whitefield aven
Crocker, Thos., Olive bank, Greenlees rd
Crofts, Chas. W., slater and plasterer, Station pl; ho. 219 Main street
Cross, George F., The Ruthvens, Burncleuch avenue
Culbert, Alex. M., 16 Central aven
Culbert, David, Largiemore, Mansfield avenue
Cullen, Peter F., Saltcoats villa, off Wellshot drive
Cullen, Wm., Senga, Tanzieknowe
Cunningham, J. J. Rosemount, Buchanan dr
Dagg, Thos. Daisybank, Wellshot dr
Dalgarno, Alex. 9 Westcoats ter
Dalzell, W. P., Bothwell park, Brownside road
Davidson, J. M., Gordon lodge, Wellshot dr
Davidson, John, Kilbrannan, Stewarton drive
Dean, C. J. Egremont, Brandon gardens
Dean, Thos., Linden, Stewarton dr
Deas, Robert, Trebor, Brownside rd
Deighton, Alex., 35 Whitefield avenue
Dewar, D., St. Fillans, West Coats
Dick, David H., Dalzell, Whitefield avenue
Dickie, R. S., Glencree, Central av
Dobbin, A. H. draper and clothier, Main st.; ho. Chestnuthill
Dobson, J., Janetta, Tanzieknowe
Dodds, John, Norwood, Buchanan drive
Doig, Alex. Blythswood, Douglas drive
Donald, James, Halidon, Wellshot drive
Donald, Mrs. A. W., Richmond driue
Donald, Mrs. Matt. Smithfield villa, Brownside road
Donaldson, David, Craigooris, Brownside road
Donaldson, Mrs. Thomas, Lyndhurst, Buchanan dr
Donaldson, Peter, 5 Holmhill aven
Donaldson, W. T., Warrington, Stewarton drive
Donnachie, Alex. Balmoral terrace
Douglas, James, Ranfurly, Central avenue
Dove, Mrs., Braehead, Greenlees rd
Dove, Eben., Trefoil, Kirkburn ave
Downie, Robt., Birkenshaw, Hamilton drive
Drummond, James, house factor, 125 Main st
Duncan, R., writer, property and insurance agent, Main street
Dunlop, Andrew, Foremount, Mansfield avenue
Dunn, J. G., architect, Lic. R.I.B.A., 31 Greenlees road
Dunn, W. D., evangelist, Haldane Brownside road
Duthie, A. D., Dunottar, Brownside avenue
Eadie, Gordon, 37 Stewarton drive

Eadie, Leslie, Cecilton, Stewarton drive
Eadie, Misses, stationers, Main street
Eadie, Wm. wine mercht. Main st.; ho. Stewarton drive
Eastmans (Ltd.), butchers, Main st
Easton, Jas. C., 5 Burncleuch aven
Eaton, John, 72 Greenlees road
Erskine, W. H. Dalonzie, Monkcastle drive
Eunson, David, 7 Ardoch gardens
Falconer, Alex. Glenesk, Brownside road
Ferguson, Daniel, Kelvindale, Wellshot drive
Ferguson, Gavin, Birkwood, Hamilton drive
Ferguson, Gavin, Clifton ter
Ferguson, Jacob C., 9 Hamilton road
Ferguson, James, Ardgare, Greenlees road
Ferguson, Thomas, clothier, Main street; ho. East Lynne
Ferguson, Wm. architect, Wemyss villa, North avenue
Filshill, Jas. S. Deanholm, Brownside road
Findlay, James N., managing director, Wellshot Brewery Co., Ltd.
Findlay, Thos. S., Ailsa, Calder dr
Fishbacker, Emile, Benvenuto, Brownside road
Flannigan, Chas. pawnbroker, Main street
Fleming, David B. Lauderbank, Buchanan drive
Fleming, J., Sunnyside, Buchanan drive
Flemington Coal Co., Gateside
Fletcher, H.F. Ettrick villa, Brownside road
Forbes, John M., Ballochmyle Kirkburn ave
Ford, H. H., 49 Stewarton drive
Forgan, D. L. Ascog, Cadzow dr
Forrest A., butcher, 217 Main st
Forrest, W., Foxhill, Richmond dr
Forrest, Mrs. Walter, Underbank West Coats
Forsyth, Matthew, spirit merchant, Hamilton road
Forsyth, Thomas, Knowehead, Chatelherault drive
Foster, A. Caenlochan, Buchanan drive
Frame, David, builder, Stewarton drive
Frame, James, Glencoila, Stewarton drive
Frame, Robert, Woodleigh, Central avenue
Fraser, Mrs. Alex., Deveron, Huntly drive
Fulton, Mrs. D., wine and spirit merchant, 86 Main st
Fyfe, James, Almondbank, Buchanan drive
Fyfe, Mrs. W. Norwood, Hamilton drive
Fyfe, Janet, dairy, Main st
Fyfe, Wm., grain merchant, Church st.; ho. Inglefield, Hamilton dr
Galbraith, David, Annieslea, Kirkburn avenue
Galbraith, Rev. George, St. Brides
Gallery, Samuel, Altidore, Prospect avenue
Galloway, John, Medwyn, Buchanan drive
Granger, John A., Evanston, Kirkburn avenue
Gammie, John, Auldhaven, Stewarton drive
Gardiner, Thos., Arisaig, Buchanan drive
Garvie, A., Inverkeillor, Kirkburn avenue
Gilbertfield Co-op. Society, Halfway
Gilchrist, Daniel, Kilwhinleck, Cadzow drive
Gilchrist, James, Hazeldene, Brownside road
Gilchrist, Mrs. Arch. wine and spirit mercht. Cartsburn pl. Eastfield
Gillan, Mrs. B. C., Southfield, Hamilton drive
Gillespie, Andrew, 36 Cadzow dr
Gilmour, Mrs., Craigilea, Myrtle walk
Gilmour, Robt., Ardwillan, Chatelherault drive
Gilmour, Robt. S. (of Robert Sproul & Son, builders), ho., Croft road
Gilmour, R. Weir, Garrion, Hamilton drive
Gilmour, W. R., Braemar, Greenlees road
Gilmour, W. R., Kirkhill cottage
Glen, Arch. jun., Morven, Brownside avenue
Gordon, Alex. M., St Andrews, Greenlees road
Gordon, John, Lindenbank villa, Brownside road
Gordon, Mrs. T., Garnell bank, Prospect avenue
Goudie, J. M. Roslinlea, Brownside road
Gow, Walter, Glenholm, Hamilton drive
Grant, John, Deveron, Brownside rd
Grant W., & Co. grocers, Main st.: res., Avonbank, Hamilton drive
Gray, Alex., Struan, Greenlees rd
Gray, Geo. The Haugh, Monkcastle drive
Gray, Rev. Wm. Trinity U.F. manse
Gray, John D., 27 Whitefield av
Greenlees, Fred., Aldford, Stewarton drive
Greenlees, John, bootmaker, Main street
Greig, Robt., Glenbank, Tanzieknowe
Grier, Thomas, Ingleside, Douglas drive
Gunn, Mrs., Loudon, Central aven
Guthrie, George, Abingdon, Mansfield avenue
Haggo, Wm., Chelstone, Brownside avenue
Hall, Jane, milliner and dressmkr. Main st
Hamilton, Mrs., contractor, Hamilton road
Hannay, J. W., San Remo, Stewarton drive
Hardie, J., Balendoch, Tanzieknowe
Harkness, Gregor, bootmaker, 51 Main street
Harrison, Mrs., Kelthorpe, Buchanan drive
Hastie, Archd., 13 Hamilton dr
Hastie, Jas., & Co., bakers, The Cross
Heaney, Chas., Rockville, Cadzow drive
Hebbington, And, Dunard, Mansfield avenue
Hedderwick, Lawrence G., Kilmorack, Mansfield avenue
Henderson, Alexander, Tynedale, Stewarton drive
Hendry, C. J., commission agent, Stewarton drive
Hendrie, John C., Cricklewood, Brownside road
Henry, Thomas, Croft road
Henshilwood, George, Lanrig, Whitefield avenue
Hepburn, Mrs. Wm., 13 Whitefield avenue
Hering, E., Huntly drive
Hetherington, Mrs. Greenbank
Hill, Geo., 18 Kinloch avenue
Hill, Wm., junr., grocer and wine merchant, Main street
Hird, W. B., Sandon, Prospect avenue
Hirst, C., Glenside, Burncleugh avenue
Hobson, Alfred, Poplar, Ardoch grove
Hogg, Jas., Glenyd villa, Hamilton drive
Hogg, John, Silverbank villa
Honeyman, David, Aldersyde, Stewarton drive
Hood, Alex., Rosebank house
Hood, Hugh, 26 West Coats rd
Hood, A. & J. drapers, Main street
Hood, John, Sherwood, West Coats
Holmes, Charles, Allesley, Tanzieknowe
Hopkin, William, Sandyford, Stewarton drive
Horton, F., 1 Chatelherault avenue
Houston, John, Inverclyde, Buchanan drive
Houston, Thos., Carabeg, Mansfield avenue

Howatt, Hugh, Craigneuk, Calder drive
Howie, Thomas J., Auchinblae, Kirkburn avenue
Hunter, A., 84 Stewarton drive
Hunter, David, Eversley, Buchanan drive
Hunter, W. G., Balmoral drive
Hunter & Warren, explosive merchants, Monkcastle drive
Hunt, Charles, Mayfield, Tanzieknowe
Hunt, Jas., Kinloch, Tanzieknowe
Hurll, Mark, Montrave, Brownside road
Hutcheson, Rev. James, M.A., St. Paul's manse
Hutcheson, Wm. B., Avondale, Greenlees rd
Hutchieson, Andrew, Ruyton, Greenlees road
Inch, David, Hilton, Homehill av
Industrial Co-operative Socy. Ltd. Main street
Inglis, Wm. Smith, family grocer and wine merchant, Main st
Ireland, David, Cairnduna, Hamilton drive
Isles, James, Ellisland, Buchanan drive
Jack & M'Donald, joiners and builders, Hamilton road
Jackson, John, Homedale, Brownside rd
Jamieson, James, Hazeldene, Stewarton drive
Jardine, John, Douglas villa, Douglas drive
Jarvie, Matthew, Burncleuch av.
Jeffrey, Wm. H., 5 Burncleuch ave
Jenkins, James G., Airedale, Douglas drive
Johanning, Edward, Clepington, Kirkburn avenue
Johnson, Joseph, Tweed villa, Buchanan drive
Johnston, Alexander, Invermay, Wellshot drive
Johnston, Wm., Balfron, Mansfield avenue
Johnstone, Wm., 25 Whitefield ave
Johnston, Mrs. Robt., Maryfield, Central avenue
Kay, Jas. (of Jas. Kay & Hogg, writers), 182 Main st
Kay, Jas., & Hogg, writers and notaries public, Main street
Kearney, Rev. Thos., St. Bride's
Keenan, S., hairdresser, Main st
Keenan, Thos. carrier, Monkcastle drive
Kelly, Henry, commission agent, Croft road
Kelly, Robt. Marchbank, Greenlees road
Kemp, Alex. painter, Main street
Kennedy, Jas., Invermay, Monkcastle drive
Kennedy, Wm , 86 Stewarton dr
Kerr, Andrew, Thistleton, Stewarton drive
Kerr, John, 7 Whitefield avenue
Kerr, Mrs. Robert, grocer and contractor, Eastfield
Kettle, David, grocer, Main street; house, Tullibole
Killin, Thos., Claremont, Stewarton drive
King, J. F., Alclyde, Greenlees road
King, R. 5 Ardoch gardens
Kinloch, Mrs., Craigbarnet, Stewarton drive
Kinloch Floral Nursery, Tanzieknowe
Kitson, Mark, Highlees, Stewarton drive
Kydd, Harriet, Ardmhor, Whitefield avenue
Lacaille, Fernand, Wellshot House
Laird, John, architect, 14 Balmoral dr
Laird, Dr. Thos. D., The Ingle, Beech avenue
Lamont, John, Janette, Greenlees road
Lappin, Robt. Glengyre, Buchanan drive
Lawson, Miss, Randolph bank, Ardoch grove
Leach, C., Cromla, Stewarton dr
Leed, Alex. J. Pentland, Kirkburn avenue
Lees, David, Bridgeford, Brownside road
Lees, Wm. spirit merchant, Hamilton road
Lennox, Mrs., Ardmay, Mansfield avenue
Liddell, Henry G., Rowallan, Brownside road
Lightfoot, A. J., Garshake, Prospect avenue
Lindsay, James, Edzell, Whitefield avenue
Lindsay, King, & Co. grocers, Main street
Lindsay, Robert, Milton bank, Brownside road
Lindsay, Wm. West Coats lodge
Lindsay, Wm., Glenapp, Stewarton drive
Lithgow, Frank, stationer, Main street
Lithgow, John, & Son, printers, Tabernacle lane
Lithgow, Peter, St. Ronans, Hamilton drive
Livingstone, James B., Irisdene, Greenlees road
Lloyd, John, West Coats terrace
Lochart, James, station-master, Kirkhill
Logie, John, Kersiebank, Central avenue
Lohoar, John, Wellshot farm
Lothian, Alex., Dunedin, Mansfield avenue
Love, Wm. Johnstone villa, North avenue
Lowe, P. M. Netherby, Brownside road
Lumsden, James, Lilybank, Buchanan drive
Lyall, A. W., Abbey Green, West Coats road
Macadam, John, Moness, Burncleugh avenue
M'Andrew, Peter, Stewarton drive
M'Arthur, Daniel, Kirkburn ave.
M'Arthur, Peter, Ardmay, Mansfield avenue
Macaulay, John, Thornbank, Kirkburn avenue
Macaulay, John, 33 Mansfield ave
M'Auslin & Son, boot and shoe store, Main street
M'Beath, Rev. John, M.A., Stewarton drive
M'Beth, John, Craigrossie, Stewarton drive
M'Call, Wm. F., Langlea, Monkcastle dr
M'Callum, Archd. K., Speybank, Stewarton avenue
M'Cormick, Mrs , Lismore, Douglas drive
M'Crachen, J., painter, Main street
M'Culloch, A., Monkcastle dr
M'Cutcheon, William, Creechan, Greenlees rd
M'Diarmid, Archd., Dunolly, Myrtle walk
M'Dermott, J. B., Burncleugh avenue
M'Donald, D. Strathgarry, Brownside road
M'Donald, James, Hillcrest, Stewarton drive
M'Dougall, Alex. C., Dunolly, Brownside road
M'Dougall, James, Wellnage, Cadzow drive
M'Ewan, Thomas, Glenashdale, Brownside road
M'Ewing, Duncan, Belmont, Wellshot drive
M'Farlane & Co., joiners and builders, Miller st
M'Farlane, D., Dunstaffnage, Hamilton drive
M'Farlane, Hugh, Alclyde, Brownside road
M'Farlane, John, Roselea, Wellshot drive
M'Farlane, Nigel, Corona, Balmoral drive
M'Gettingan, P. provision merchant, Hamilton road
M'Gown, J. Ravensdowne, Wellshot drive
M'Gready, John, Torrisdale, Stewarton drive
M'Gregor, Alex., grocer, Main st
M'Gregor, G., Prudential insurance agent, 5 Caledonia terrace

Macintosh, Ben. P., Arundel, Burncleuch avenue
M'Intosh, Donald, Atholl, Tanzieknowe
M'Intosh, R., baker, Main st
M'Iver, John, Harthill, Greenlees road
M'Kay, Angus, Finnart, Wellshot drive
Mackay, George M., Riverdale, Mansfield avenue
Mackay, Dr. Hugh, Kelburn villa, Hamilton drive
Mackay, Mrs. J. F., Cadzow drive
Mackay, Robt., Lairg, Burncleuch avenue
Mackenzie, Archibald, 88 Brownside road
M'Kechnie, Mrs., Strathview, Brownside road
M'Keller, Dugald, Arnside, Mansfield avenue
M'Kenzie, A. Carlowrie, Buchanan drive
M'Laren, Alex. E., Lynedoch, Mansfield avenue
M'Laren, James, Dechmont, Wellshot drive
M'Laughlin, Mrs. E, wine and spirit merchant, Main st
M'Laughlin, Mrs. N., Fairholm, Wellshot drive
M'Lay, Wm., Belleisle, Stewarton drive
M'Leavy, J. J., Mayflower, Huntly drive
M'Lennan, F. E., Richmond drive
M'Lennan, Wm. S., Sengaville, Stewarton drive
M'Lean, Andrew J. Birkdale, Brownside road
M'Lean, James D., Invergyle, Hamilton drive
M'Lean, Peter, Parish Council clerk
M'Lean, Robert, Dunira, Cadzow drive
Macleod, D. Macfarlane, A.M.I.E.E Lincluden, Brownside road
M'Letchie, R.M., Dungarry, Brownside road
Macmillan, J. C., Ranfurley, Brownside road
M'Millan, J. Hunter, organist, Monkcastle drive
M'Millan, Neil, Ashlea, Chatelherault avenue
Macnaught & Co., Ltd., manufacturing chemists, Morriston Works
M'Naught, Geo., 91 Main st
M'Neill, Hugh, valuator, Overwood, Buchanan drive
M'Nicol, James, watchmaker, Main street; ho. Craigallion avenue
M'Pherson, D. T. J, dental consulting rooms, Hillside terrace
M'Pherson, Ed., Ardleven, Stewarton drive
M'Pherson, Dr. R. B. Ardchattan, North avenue
M'Vie, George, Niddrie, Whitefield avenue
M'Whan, John, teacher, Public School; res. Rossvilie
Mair, Alex., Greenside, Greenlees rd
Malcolm, Andrew, Hillview, Brownside avenue
Manson, Mrs., St. Fergus, Stewarton drive
Marshall & Ritchie, builders, Hamilton rd
Marshall, John T., Springwell, Halfway
Martin, John, commission agent, National buildings
Martin, Jno. Stirling cot. Monkcastle dr
Martyn, Dr. H., Craigallan, West Coats road
Mason, W. F. painter and decorator, Main street
Maxwell, John, joiner, Greenlees rd.; ho. Clydeford rd
Maxwell, Mrs. C. L. draper, Main street
Melvin, John, Craigmount, Mansfield avenue
Mercantile Bank of Scotland; Jas. Drummond, agent
Metcalfe, James C., Minoru, Greenlees road
Middleton, Rev. A. Stanley, minister of West Parish Church
Miller, Archd. Russell (of T. P. Miller & Co.'s)
Millar, James, saddler and harness maker, Cross
Miller, Jas., Elleray, Buchanan drive
Miller, John, Alton, Brownside rd
Miller, Sydney, Harthill, Greenlees road
Miller, T. P. & Co. turkey red dyers, Rosebank dyeworks
Miller, Mrs. A., Holmhill av
Miller, Mrs. P., 33 Whitefield avenue
Minato, Mrs. spirit merchant, Auld house, Main st
Mitchell, Alex., Dalveen, Stewarton drive
Mitchell, Archd. M., Leewood, Brownside road
Mitchell, Jas. smith and engineer, Rosebank Works, Miller st
Mitchell, James, St. Cyrus, Mansfield avenue
Moffat, J., Hughenden, Buchanan avenue
Montgomerie, John A., Maryfield, Central avenue
Montgomery, J. Barrie, joiner, Nethandene, Richmond drive
Montgomery, Wm. Hafton, Mansfield avenue
Moore, Charles, Cherville, Brownside road
Morgan, Mrs. J., Glencairn, Greenlees road
Morrison, Alex., Lynalder, Stewarton drive
Morrison, David T., Craigmonie, Wellshot drive
Morrison, Hugh, 29 Mansfield ave
Morrison, J. H. Belltrees, Richmond drive
Morrison, John, Slochnacraig, Greenlees rd
Morrison, R. Cowal, Wellshot drive
Morton, Matthew J., Arlington, Central dr
Morton, Mrs. Ardbeg, Prospect avenue
Mowat, Jos., Helenholme, Buchanan drive
Mowat, Robt., Balcarres, Buchanan drive
Muir, John, Woodburn, Tanzieknowe
Muir, Thos., plumber, Morriston street
Muirhead, R. Stanley villa, Wellshot drive
Muirhead, R. W., C.A., 8 Ardoch gardens
Murphy, John D., Marchmont, Burncleugh avenue
Murray, Alex., 68 Stewarton dr
Murray, George, Milreoch, Stewarton drive
Murray, Jas., Broughton, Stewarton drive
Murray, John, St. Adrian, Douglas drive
Murray, John, Ayrdale, Buchanan drive
Murray, Joseph, commission agent, Hillside terrace
Murray, William, Carlton, Tanzieknowe
Muter, Thomas, 22 Central ave
Myles, Chas. C., Tulliallan, Mansfield avenue
Myles, James, 56 Brownside road
Naismith, John, slater and plasterer, 191 Main street
National Bank of Scotland Ltd.; D. J. Black, agent
Neilson, Cumming, Rockcliffe, Stewarton dr
Nelson & Fyfe, builders, Hamilton road
Newlands, David, West Coats Public school; ho. Dangstein
Nisbet, John, Wallesley, Cadzow drive
Noble, Harry, Kenmure, Central avenue
Noble, Rev. M. Park, Congregational Church manse
O'Brien, Terence, 12 Whitefield avenue
Oliver, John, chemist, Main st
O'Neil, Joseph, Elmbank, Prospect avenue
Orr, Robt. joiner & funeral undertaker, Main st.; ho. Bank street
Page, J., Huntly drive

Paisley, John, Ferguslie, Central avenue
Park, Andrew, Rosemount, North avenue
Park, John, Barone, Stewarton dr
Park, Thos. R. Dalveen, Buchanan drive
Park, Mrs. Andrew, Janebank
Paterson, James, Mannofield, Buchanan drive
Paterson, John B., Glencloy, Brownside rd
Paterson, Wm., Airlie, Stewarton drive
Paterson, Wm., ironmonger and coal agent, 196 Main street
Paterson, Wm., Roslyn, Kirkburn avenue
Paterson, Mrs. A., Morag, Huntly drive
Patterson, Wm. J., Dundas, Stewarton drive
Paton, John, 101 Brownside road
Paton, Robt. P. (Clydebridge Steel Co.); ho. Carmyle
Paton, Robert, Braemar, Tanzieknowe
Paul, Jas. S., Inveronich, Stewarton drive
Peddie & Co. stationers, Main street
Penman, David A., Glenafton, Stewarton drive
Phimister, Clarence, Richmond dr
Poe, Robt. W. Drumadoon, Hamilton drive
Pollock, William, jeweller, Chatelherault avenue
Potter, Thomas, junr. ironmonger, Woodlands, Buchanan dr
Rae, George, Kilmeny, Buchanan drive
Rait, John, Granville, Kirkburn avenue
Ramsay, Duncan, Hamilton road cottages
Ramsay, Frank, Staunton, Cadzow drive
Rankin, Alex., Bellvue, Croft rd
Rankine, David, J.P. Broomknowe, Brownside road
Rankin, Geo. & Sons, plumbers and gasfitters, Main st.
Rankin, James, Dunimarle, Brownside road
Rankine, Wm. jr. contract. Halfway
Rathie, Mrs. W. G. Forrestfield, North avenue
Reid, Adam, ironmonger, Main st.; ho. Devon cottage, Hamilton rd
Reid, George, ironmonger, 35 Park st.; ho. Helensvale, Hamilton road
Reid, Henry, Drumlanrig, Stewarton drive
Reid, Irvine, Nenthorne, Cadzow drive
Reid, Ninian J., Bona Vista, Stewarton drive
Reid, Wm. Ardlui, Brownside road
Rennie, Wilson, Tanzieknowe
Renwick, R. M, Chatelherault dr
Reynolds, J. F. S., Barkip, Wellshot drive
Richards, Thos., Endrick, Hamilton road
Richardson, S., Holmlea, Greenlees road
Riddell, Robert, Dunclutha, Brandon gardens
Risk, Robt., Mansefield, Brownside road
Ritchie, Jas. (of Marshall & Ritchie, builders), Millroad Halfway
Robb, J. R. Fenton, Glencairn, Central avenue
Roberts, Ernest T., M.D., 3 Chatelherault av
Robertson, Andrew, house factor, Ardoch grove
Roberton, R. D., 3 Richmond dr
Robertson, Andrew, Biramsmuir, Greenlees road
Robertson, G., jun., 3 Ardoch gardens
Robertson, G., Dunerle, Wellshot drive
Robertson, James C. Naparima
Robertson, James, Kupescot, Monkcastle drive
Robertson, John R. (at Clydebridge Steel Co. Ltd.), ho. Struan, Brownside rd
Robertson, John, Trearne, Wellshot drive
Robertson, J. S., Cumbrae, Mansefield avenue
Robertson, J., engineer, Carronbank
Robinson, B. Rowanlea, Buchanan drive
Rodger, C. T., Senga, Greenlees rd
Rodger, Daniel, grocer & provision merchant, Main street
Rodger, G., watchmaker, Main st; ho. Dunans, Stewarton drive
Rodger, Mrs. W., Belmont, Brownside road
Rose, Wm., wine and spirit merchant, Main street
Rose, Wm., Kilmuir, Brownside road
Ross, Andrew, inspector, Police station, Mansion street
Ross, Daniel, grocer, Main st
Russell, Mrs., Rosmead, Brownside road
Scott, A. C., 16 Cadzow drive
Scott, A. L., Rotherwood, Brownside road
Scott, John, Glenside, Mansefield avenue
Scott, Mrs. W., Ashgrove, Calder dr
Scoular, John, blacksmith and ironmonger, Cross
Semple, Alex., butcher, Main st
Semple, James, Ellangowan, Tanzieknowe
Semple, R., fishmonger, Main st.; ho. Tanzieknowe
Service, Jas., Benard, Prospect avenue
Shand, John, Thorncliffe, Wellshot drive
Shanks, D., Ballochairn, Brownside road
Shanks, Mrs. A. F., Rockwood, Cadzow dr
Shaw, Benjamin H., Snowlea, Kirkburn avenue
Shaw, John, Ayrlea, Stewarton dr
Shepherd, Rev. H. G., Rosebank United F.C. Manse
Sim, James, Cathkin View, Wellshot drive
Sim, John, master of works, Northburn, Buchanan drive
Simpson, Matthew, Langbank, Brownside road
Simpson, Robert, gas manager, Inchdairnie, Hamilton drive
Simpson, Thomas, Aberford, Burncleugh avenue
Smith, Alex. W., station master
Smith, John, Haworth, Richmond drive
Smith, John, builder, Monkcastle drive
Smith, J. B., Dunskey, Hamilton drive
Smith, John A., Ardoch lodge, Central ave
Smith, Thomas, Rowantree, Buchanan drive
Smith, Wm., Altona, Stewarton dr
Smyth, Mrs. W., Broomlea, North avenue
Sommerville, John, Dalcruie, Monkcastle dr
Somerville, John, Carronben, Buchanan drive
Sommerville, R. & W., joiners and builders, 209 Main st
Sommerville, Robt., ironmonger, Main st.; ho. Hamilton rd. cotts
Sorenson, T., Glenview, Greenlees road
Spence, Arthur, West Coats terrace
Spence, Daniel A., Nithvale, West Coats road
Sproul, Oliver, Beulah, West Coats road
Sproul, Robt., & Son, builders, Bank street
Stack, Rev. Gerald, St. Bride's
Steele, W. J., Moyolaville, Greenlees road
Stevenson, Alex. Wardwell, Central avenue
Stevenson, Geo. T. postmaster, Croft road
Stewart, Archibald, Marchmont, Central avenue
Stewart, Archibald, Bunrannoch, Holmhill avenue

Stewart, James, builder, Gladdenhill, Cadzow drive
Stewart, Wm. C.A., Glenluss, West Coats road
Stobo, Wm., Gowanpark, Brownside road
Strang, Thos., Grasmere, Hamilton drive
Stringer, Bernard, Headingley, Kirkburn avenue
Struthers, J., cartwright, Hamilton road
Sumner, D. G., 51 West Coats rd
Sutherland, D. M., Dilkusha, Whitefield avenue
Swan, Richard, Brownhill house, Prospect avenue
Tait, John S., Fulbeck, Buchanan drive
Tait, W. S., Braemore, Balmoral dr
Tannahill, David, Braidwood, Greenlees road
Taylor, Alexander, plumber and gasfitter, Bridge st
Taylor, Crawford A. provision merchant, Halfway
Taylor, George, Balgeddie, Brownside road
Taylor, William, grocer, Eastfield; ho. Cartsburn place
Taylor, Wm. G., Clovelly, Whitefield avenue
Templeton, Robt., Druim, Burncleugh avenue
Thomas, Henry, 2 Brownside ave
Thomas, Leslie, Halidon, Wellshot drive
Thomas, W. Z, Marchmont, Whitefield avenue
Thomson, Andrew, Palmyra, Mansfield avenue
Thomson, David, Brunton, Huntly drive
Thomson, G., 3 Stewarton drive
Thomson, Matthew, Gladsmuir, Buchanan drive
Thomson, Mrs. James, Whitlawburn farm
Thomson, Robt. W. Argyle villa, Buchanan drive
Thomson, Robt., Balla Ruadh, Central avenue
Thornley, Robt., Benard, Buchanan drive
Todd, Andrew, Wellgreen, Brownside road
Todd, John, J.P., Glenwood, Central avenue
Todd, Jno. jr., Fernbank, Wellshot drive
Todd, Robert, Athlone, Brownside road
Todd, Wm. D., The Firs, Brownside road
Tolmie, M., Kelburn, Richmond dr
Tudhope, Robert G., Torwood, Brownside road
Turner, J. A., Kirkburn ave
Vallance, John, Heathcote, Brownside road
Waddell, Alex., warehouseman, Holmhead, Tanzieknowe
Waddell, W., Parkview, Howieshill
Walker, Wm., Firbank, Stewarton drive
Walker, Wm., Rosebank dairy, Main st.
Wallace, Jas. Woodside, Prospect avenue
Wallace, James, Wistraw, Brownside road
Wands, Miss, St. Ninians, Hamilton drive
Warrack, Ellen, Clova, Kirkburn avenue
Watson, Jas., wright and builder, Tabernacle lane
Watson, John, Overton, Greenlees road
Watson, Robt., Highcroft, Croft rd
Watson, W., Cashley, Stewarton drive
Webster, John A., Helenslea, Hamilton road
Weeks, Geo. M., Glencree, Central avenue
Weicht, F. H., Ryelaw, Brownside road
Weir, Alex., Glendaruel, Brownside road
Weir, James, Leslie, Brownside rd
Weir, Robert, 4 Caledonian ter
Wellshot Brewery Co. Ltd. brewers
West, James B., Coilvar, Brownside road
Whitton, John, butcher, Glasgow road
Whitton, Jos., Ravenswood, Clydeford rd
Whyte, Joseph, Ayton, Greenlees rd
Whyte, Mrs. Alex., Millwood, Hamilton drive
Whyte, Mrs. George, Leeside, Wellshot drive
Wight, Henry, Waterval, Greenlees road
Williamson, James, Towers villa, Buchanan drive
Williamson, John C., The Anchorage, Brandon gdns
Williamson, J. R., 33 Greenlees road
Wilson, Allan, 3 Burncleuch ave
Wilson A. B., Stratford, Brownside road
Wilson, James, Cairngryffe, Stewarton drive
Wilson, Jas. Stirling villa, Douglas drive
Wilson, J., farmer, Westburn farm
Wilson, John M., Dhaichaidh, Kirkburn avenue
Wilson, Dr. J. A., Hardhill, Central avenue
Wilson, R. M., Westwood, Brownside avenue
Wilson, Thomas, Dunaskin, Cadzow drive
Wilson, Wm., Mount Blane, Stewarton drive
Winning, I., 6 Ardoch gardens
Winton, Mrs. W. R., Ardarroch, Stewarton drive
Wiseman, Archd., 3 Ardoch gdns
Wood, Stanley, Ranmoor, Richmond drive
Woodburn, Mrs. H., The Hollies, Richmond dr
Wotherspoon, John, The Cairns
Wotherspoon, Mrs. A. Shieldhill, Prospect avenue
Wright, Mrs. Thos. The Fells, Buchanan drive
Young, Alex. H., billposter, Clifton terrace
Young, Alfred, Broadstone, Stewarton drive
Young, Andrew, Mayfield, Brownside road
Young, James, junr. Springfield, Brownside road
Young, John, farmer, Hamilton farm, Eastfield
Young, J., Egerton, Buchanan dr
Young, R., Benarty, Brownside rd.
Young, Robt. F., Dunkeld, Stewarton drive
Young, Thomas, Annieville, Brownside road
Young, Wm., Walton Bank, Wellshot drive
Young, Mrs. Jas., Sunbury, Wellshot drive
Young, Mrs. Robert, Carnoch villa

DRUMCHAPEL.

Adair, Wm., Maxwell avenue, Westerton
Aitken, William, agent, N.B. Rly., Westerton Station.
Allison, George, jun., South Drumry Farm, Drumchapel
Anderson, John W., 2 North view, Westerton
Black, John, The Anchorage, Drumchapel
Black, Rev. J. Easton, Kingsmere, Drumchapel
Brand, James, C.E., Kilellan, Drumchapel
Brown, G., Maxwell avenue, Westerton
Brown, Robert, 6 North view, Westerton
Brown, W. W., Maxwell avenue, Westerton
Budge, Donald, Maxwell avenue, Westerton
Cameron, Alexander, S.C. & T., Westerton
Cameron, Charles A., Torloisque, Drumchapel
Campbell, Robert, Lyndhurst, Drumchapel
Carrick, James, cutler, Maxwell avenue, Westerton
Cassils, Charles, Blaruaine, Drumchapel
Cassels, R. Herbert, nurseryman, Westfield, Drumchapel
Cassils, Mrs., Kenmore, Drumchapel
Clark, Andrew, Rosebank cottage, Drumchapel
Colquhoun, A. J. Campbell, Garscadden house, Drumchapel
Colquhoun, Rev. J. E. Campbell, of Garscadden and Killermont, Garscadden house, Drumchapel
Colquhoun, William, Braeside, Drumchapel
Coutts, William, Maxwell avenue, Westerton
Craig, Philip, Devern, Westerton
Cunningham, James, Branken, Drumchapel
Dawson, Shepherd, Strathearn, Drumchapel
Denman, Miss, matron, Royal Hospital for Sick Children, Drumchapel
Donaldson, James Alex., Lynrowan, Drumchapel
Dudgeon, Harry A., Clydesdale, Drumchapel
Dunlop, A., Hillpark, Drumchapel
Ewing, William, Maxwell avenue, Westerton
Fallet, Felix, Maxwell avenue, Westerton
Farquharson, D., The Firs, Drumchapel
Filshie, J., Greenholme, Drumchapel
Flack, S. E., Reedholm, Drumchapel
Fraser, Duncan, Broomward, Drumchapel
Gebbie, James, 3 North view, Westerton
Goldie, Mrs. A. S., Louisville, Drumchapel
Graham, Robert, Schoolhouse, Drumchapel
Grierson, Mrs, Drumry, Drumchapel
Gunn, John, 24 Maxwell avenue, Westerton
Haddow, William, 4 North view, Westerton
Hamilton, E. H., Redriff, Drumchapel
Hay, Harold, Oulton, Drumchapel
Henderson, Matthew, contractor, The Rual, Drumchapel
Hinshaw, Mrs., Merrilees, Drumchapel
Hodge, Mrs. Eliza, Maxwell ave., Westerton
Hughes, Joseph, Westerton
Hume, Mrs., Craigleigh, Drumchapel
Hunter, Robert, agent, N.B. Rly., Drumchapel
Inglis, Mrs. F., Elleray, Drumchapel
Jackson, Robert H., 5 North view, Westerton
Lambert, L. C., Hillside, Drumchapel
Lauder, James, Hillpark, Drumchapel
Lawrie, John, 1 North view, Westerton
Macaulay, John, Dunmore, Drumchapel
MacDonald, James, 8 North view, Westerton
M'Gillivray, R. W., general store, Westerton
M'Gowan, Andrew, Mansfield, Drumchapel
M'Gowan, Andrew, Blairdardie Farm, Drumchapel
M'Innes, Hugh, Maxwell avenue, Westerton
MacKechnie, David, S.C. & T., Maxwell ave., Westerton
M'Leod, Mrs. Ann, Maxwell ave., Westerton
M'Nair, Mrs., farmer, Westerton, Drumchapel
Mansell, Charles H., Maxwell ave, Westerton
Meiklem, John, smith, Drumry, Drumchapel
Meiklem, Walter, wright, Drumry, Drumchapel
Michie, Archibald, Maxwell ave., Westerton
Millar, Frank, Maxwell avenue, Westerton
Moore, Wm. M., writer, garden suburb, Westerton
Muil, James, Glendevon, Drumchapel
Muir, Duncan, Fern Nursery, Drumchapel
Muirhead, Daniel, West Drumchapel Farm, Drumchapel
Ollendorf, Heinrich, Westwood, Drumchapel
O'Neill, Hugh, Bourock, Drumchapel
Paton, Mrs., East Drumchapel Farm, Drumchapel
Peterkin, M. M., Post Office, Drumchapel
Ramsay, George, Park Cottage, Drumchapel
Ramsay, J. F., Strathearn, Drumchapel
Rankine, Mrs. Agnes, Bansrah, Drumchapel
Ronald, W. R., The Croft, Drumchapel
Ross, Mrs, Langdale, Drumchapel
Seright, Samuel, carting contractor, N.B. Rly. Station, Drumchapel
Smith, A. J., 12 Maxwell avenue, Westerton
Smith, James, Newbigging, Drumchapel
Smith, James H., chemist and druggist, No. 1, Block 6, Maxwelton avenue, Westerton
Smith, John, Maxwell avenue, Westerton
Smith, William, The Bungalow, Drumchapel
Stevenson Bros., brick and tile works, Drumchapel
Stewart, Mrs., Roadend, Drumchapel
Stewart, W. J., Norvic, Drumchapel
Strathearn, Gordon, The Knoll, Drumchapel
Struthers, Andrew G., Westerton
Telfer, Walter P., Maxwell ave., Westerton
Thomson, F. C., Wastdale, Drumchapel
Thomson, Mrs., Golf Club House, Drumchapel
Thomson, Thomas G., 28 Maxwell ave., Westerton

Turnbull, Andrew, Alverton, Drumchapel
Tyrrell, George Walter, University assistant and lecturer, 45 Maxwell avenue, Westerton
Veitch, William, Drumry Mains, Drumchapel
Walker, Mrs. James, Glenariff, Drumchapel
Wallace, William, 7 North view, Westerton
West, E. W., Redriff, Drumchapel
White, Samuel, King's cottage, Drumchapel
White, Mrs. Isabella, Fergusiea, Drumchapel
Whitelaw, George, Crochfione, Westerton
Whiteman, George H., Beechrise, Drumchapel
Whiteman, James T., Duneira, Drumchapel
Williamson, J. W. R., engineer, Maxwell avenue, Westerton
Wright, George Edward, Westerton garden suburb

GIFFNOCK.

In the Eastern Division of Renfrewshire

Adam, Gourley, Shalimar, Florence drive
Adam, James, Dundaff
Adam, Mrs. Thomas, Naikban
Agnew, Wm., Wenga
Aitken, Wm., Dunure
Aitken, W., Police Station
Alexander, James, warehouseman, Eglinton drive
Alexander, J., Aberbrothic
Allan, A. D., Drumian
Allan, Alex. M., St. Margaret's, 9 Orchard park
Allan, John, Marness, Woodvale avenue
Allan, P., Bank House
Alston, C. R., Stanwix, Eastwood avenue
Ambrose, Robert, Glenanna
Anderson, A., Acharn, Park rd
Anderson, George, 14 St. Anne's drive
Anderson, John, Ravenslea
Anderson, J. L., M.B.C.M., physician, Ravenslea
Anderson, Netherhaugh, Craignethan rd, Whitecraigs
Anderson, Robert, Eastwood Hill
Anderson, Thos. L., Golf view
Anderson, W., coal merchant, Station; ho. Newton Mearns
Anderson, W., 13 May ter
Andrew, W., Greville
Armit, A. Y., Lillisleaf
Aston, J. C., 7 Airdale avenue
Bain, D. B., Ardgour
Bain, James, Shalimar
Bain, J. F., St. Margarets
Baird, Mrs. J., Barrbank
Baird, Mrs., 30 Eastwood avenue
Bannatyne, Wm., F.F.A., Hillcrest, Claremount ave
Bannerman, J., 4 Roslea drive
Barclay, Wm., Churchhill
Barr, James, 22 Woodvale avenue
Barrow, S., 9 Florence drive
Beattie, Capt. George, 2 Orchard park
Begg, Misses Brough, 3 St. Catherines road
Binnie, David D. M.A. LL.B., Elwine
Binnie, David, 6 Woodvale ave
Bishop, Thos., Kingston
Bissett, James L., 4 Orchard park
Bissett, W. S., Claremont avenue
Black, W. R. K., Kinnard, Park road
Bolden, T. J., Rhu, Eastwood av.
Borland, Jas., 18 Penrith ave
Borland, James, 3 May terrace
Borland, John, Kirkhill
Boudart, C. A., 16 May ter
Boyd, D. M., Craigella
Boyd, W. T., 28 St. Anne's drive
Boyle, W., Braeside
Brown, A. C., Woodbourne
Brown, Rev Alex., Darwhilling, Westwood avenue
Brown, D. M., 12 May ter
Brown, J. B., Oakmoor
Brown, William, Rhuallan
Brown, William S. Viewfield
Brown, Wm. R., commercial traveller, Glenash, Busby road
Brownlee, Wm., Woodneuk
Brownlee, Mrs. Wm. M'B., Berkeley, Busby rd
Buchan, Peter, commercial traveller (Lambert & Butler, London); ho. Torrisdale, Giffnock
Buchanan, Fred., St. Catherine's road
Buchanan, G. D., Silverrae
Buchanan, Mrs. Peter, Fairholm
Burnett, J. M, Blairlogie
Burns, Jas. M., inspector of factories, 2 Maryville avenue
Burns, J. A., Ballarie, Craignethan rd., Whitecraigs
Burns, Wm., Dalriada, Rowand avenue
Burton, Thos., St. Catherine's, St. Catherine's road
Cadman, B., Whitecraigs
Cameron, Alexander, Lochiel
Cameron, M., Allangrange
Caldwell, Jas., Balnagowan, Clairmont avenue
Campbell, And. A. Lennemohr
Campbell, Daniel, Knowe terrace
Campbell, John, Eglinton dr
Carlaw, P., Westwood avenue
Carswell, Jas., Maverton buildings
Carswell, J., Balmae, Whitecraigs
Carswell, Robert, Inkermann
Cassells, J., Montaure
Cherry, A., Rossdou, Eastwood av
Chrystie, T., 10 Florence dr
Clark, Mrs., Glenbarry
Clement, Wm., dairy, Maverton buildings
Clifford, H. E., Woodbrook
Cochrane, Mrs., 10 Belmont drive
Connor, F., Garthland
Cooper, David, Woodend
Copland, W. R., Birkenshaw
Couper, A., Pitcairlie, 1 Berryhill drive
Cowan, Rev. Arthur A., M.A., U.F. Manse
Cowan, Edward, Dunollie
Cowan, R. M., Lindores, Whitecraigs
Cowie, Wm., Alderwood
Cragston, Ltd., sand manufactures
Craig, J., Jessmond
Craig, Matthew, farmer, The Mains
Craig, P. L., Alyth Bank
Craigie, Mrs., St. Catherine's road
Cram, David, Craigdhu
Cranston, David, Mo kan shan, 16 Belmont dr
Cree, G., 3 St. Catherine's rd
Crosthwaite, John, The Knock
Currie, A, baker, Eastwood Toll
Currie, John, Wanlock bank
Cuthbertson, W. D., 18 St. Anne's drive
Darroch, John, Ardlussa
Davidson, A., 19 Westwood aven
Davidson, G., 8 Florence dr
Davidson, Jas. L., 4 Westwood ave
Davie, James, & Sons, grocers
Davie, John, grocer
De Frassinett, J., 25 Penrith ave
De Souza, Dr. H., Abossa
Dollar, Misses, Inchwood
Donald, John R., F.I.B.D., decorator, Melbourn villa, 7 Rowand ave
Donald, John, Glenquaich, Eglinton drive
Dowie, David, 11 Broomley dr
Dowie, P. G, 3 Broomley dr
Dron, James, Armorica

Duncan, Alex., Ythan, Florence drive
Duncan, James, Ellenslee
Duncan, Thos. W., The Dell
Dunlop, J., 2 St. Anne's dr
Dunlop, Kia Ora
Dykes, James, Lizzieville, Belmont drive
Eaton, Jsmes, 30 St. Anne's dr
Edgar, John, Moorview
Edmonson, A., 27 Broomley dr
Edmonson, C. G., 5 Roselea dr
Elliott, D., Bloemhoff
Ewing, Wm., The Mains
Fairman, Frank, Ashbrook, Busby road
Ferris, A., Haytor
Findlay, Miss A., Homelands
Finlinson, Boucher, Rickett's agent, Lorton, 7 Otterburn dr
Fleming, W., Aovca
Fletcher, John, 11 Park road
Flower, Wm. Howard, Merlewood
Ford, R. H., Suffolk Lodge
Forrest, James, Moorend
Forsyth, Mrs., Dellburn
Foster, Mrs., 2 Knowe ter
Fountain, R., 20 St. Anne's dr
Fraser, A. R., 1 Elliott dr
Fraser, Charles W., Quarter Bank, Penrith avenue
Fraser, Jas., 14 Orchard park
Fraser, Mrs., Irma
Gall, J., Glassford
Galt, Mrs., 5 Airdale aven
Galt, R. A., 3 Elliott dr
Gardner, Misses, Ingle nook
Gardner, Robt., St. Catherine road
Garman, Jas. L., 1 Eastwood aven
Gibson, J. M., D. B. O. A., F.S.M.C.F., I.O., ophthalmic optician, Annfield, Giffnock
Gibson, W., The Syke
Gordon, E., 13 Florence dr
Gordon, G., Onslow
Gordon, John, Gordonholm, Montgomery drive
Gondielock, David M., Dunottar, Eastwood avenue
Graham, Duncan, Blairnroar
Grant, A. W., Broomknowe, Westwood ave
Grainger, Geo, stationmaster
Gray, J., St. Adelaide's
Gray, W., Braidbar Farm
Gray, Wm., Knowe terrace
Grier, T. B., 4 Knowe ter
Grimmond, J., St. Helena
Haddow, R., 12 Florence dr
Hall, R. W., 9 May ter
Hamilton, D. S., 1 Maryville ave
Hardie, P., Duncreggan
Harvey, D., Ardene
Hayes, William, Orchard house
Hedderwick, John, Barbush
Henn, R. F., Lyndhurst
Hill, James, St. Vigeans, Greenhill avenue
Holding, Misses, Redcroft
Holm, A. H., Dunavon
Horn, James, plumber, Maverton buildings
Horn, J. J., 9 St. Anne's dr
Horn, Thos. W. (of James Horn, plumber, 1 Orchard park)
Hornell, J., coal merchant, Station road
Hunter, Robert, Park road
Hunter, W., Shalimar
Hutchinson, Mrs., Viewfield, Roselea drive
Innes, Jas. W., 4 St. Anne's drive
Jack, J., Dungavel
Jamieson, Andrew (of M'Call & Stephen), Orchard drive
Jamieson, James A., Holmsgarth, Westwood avenue
Jarvie, J. R. Underwood
Jinkins, Thos, Limavady, Park rd
John, Thos., Chrismari, Penrith avenue
Johnston, Alex., market gardener, Giffnock farm
Johnson, D. W., Whitecraigs
Johnston, James, Gayfield
Johnstone, John, Dalveen, Greenhill avenue
Johnston, Major Thos., Brenda
Johnstone, T., Ardyne, Eastwood avenue
Johnston, Wm., B.L., Bankside
Kay, Wm., Belvoir
Keith, David, Glencoe
Kelly, J. K., Balfunning
Kennedy, W. G., St. Blanes, 34 Busby road
Kennedy, Mrs. John, Glenfillan
Kennedy, Mrs., Ashford, St. Anne's drive
Kennett, A. J. N., Emscote, Penrith avenue
Kerr, Andrew, Craigmore
Kerr, Caldwell F., Roddinghead, Whitecraigs
Kerr, Jas. D., Kilkerran, Eastwood avenue
Knight, J. W. Clements, Netherby, 3 Penrith aven
Kidd, Wm., 7 Broomley drive
Kyle, John, 15 Orchard park
Lamont, John, Ardlamont
Lang, L, Inchrye
Lawrie, John, Dunlaw
Lawson, J. F., 1 Airdale aven
Lawson, William, Cathkinview
Lauder, J., 10 Airdale aven
Ledingham, Miss, Slatefield
Lemon, W., Mandala
Lerwick, H. F., 11 May ter
Leslie, A. S., 4 Knowe ter
Liddell, J., Midmar
Lindsay, James, Rhugara
Lindsay, Miss, Westfield
Lindsay, W. G. O., Afton cot.
Linn, Alexander, M.B., medical practitioner, Balmory
Livingston, D. P. Newbank
Lobban, Wm., Hillesden
Lochhead, D. F., 1 Broomley dr
Logan, John, Oakknowe
Logan, Mrs., Loganbank
Longden, James, 23 Broomley dr
Lorimer, George, Knoweside
Lorimer, John, Mennock
Luckie, Stewart, Camperdown
M'Cash, E., Boclair, Woodvale ave
M'Clure, W., Herronsford, Church road
M'Coll, Miles B., com. agent, Gazapore, Belmont dr
M'Crea, Misses J. & J. C., Carlston
M'Culloch, Andrew, Abbotsford
M'Cullock, W., 3 Elliott drive
M'Donald, J., Iolani
M'Donald, R., Glencoe
M'Dougall, John, Crosslea
M'Fadyen, Wm., Askomil
Macfarlane, Andrew, bank and insurance agent, Rocklea, Westwood avenue
Macfarlane & Co., wrights and builders, Kilmarnock road; ho. Rocklea, Westwood avenue; tel. Nos., 245 and 246 Clarkston
M'Farlane, Jas., 5 Rowan avenue
Macfarlane, John (of Macfarlane & Co.), Rocklea
M'Farlane, W. M., Marylea, Elliott drive
Macfarlane, Miss M., Rocklea
M'Gregor, Mrs., St. Anne's drive
M'Gregor, R. C., Overdale
M'Harg, George, Dungoyne
M'Harg, W. S., 13 Broomley dr
M'Intosh, John, 28 Busby rd
M'Intyre, A., Titwood
M'Kay, A., Firlands
M'Kenzie, A. W., Cairndhu
M'Knight, Andrew, Crawick
M'Laren, Alex., Craigard, Penrith avenue
M'Laren, John, decorator, Eastwood Toll
M'Laren, W. B., Willowbank
M'Lay, Alex., Norwood
M'Lellan, W., Devachan
MacLeod, Miss, 10 May terrace
M'Millan, D. M., Almora
Macmillan, H., 4 Knowe terrace
M'Millan, James, butcher, Maverton buildings
M'Millan, R., 1 Roselea drive
M'Millan, William, Orchard farm
M'Nair, Andrew, Carnbroe
M'Nair, Andrew, 6 Florence drive
M'Naught, Robt., 26 Woodvale ave
M'Nee, Wm. Ramoyle
M'Neil, William, Heathpark, Belmont drive
M'Phee, glass merchant, Craighelen, Busby road
M'Pherson, J., Westwood avenue
M'Rostie, John, Dunarden
Mair, John, Knowe cottage
Mann, J. gardener, Woodbine
Mann, Mrs. Wm., Whitecraigs
Marsh, J. A., 7 Otterburn drive

Mason, Dr. T. W., Warren cottage, Park road.
Menart, C. J., Whitecraigs
Mill, J., shoemaker, Maverton buildings
Miller, J. C., Ermita, Penrith avenue
Miller, T., Eastwood avenue
Mills, W. H., Greenbank
Milne, A. P., Darrington
Mitchell, Robert, Duncomb
Mitchell, Stephen, Craigbank
Moir, A., St. Catherines road
Moir, D., chemist, Eastwood ave
Moir, Mrs. Peter, Davieland
Moodie, A. M., Linfairn
Morgan, A. H., 12 Elliott drive
Morrison, Hector, Moniack
Morrison, Mrs., Knowe ter
Morrison, W. M., Ardenlea
Morton, Jas., 13 Orchard park
Morton, John B., 15 Broomley dr
Morton, Mrs. Wm., Melrose cottage
Muir, J. D., Penrith avenue
Mungo, A. R. (of Smith & Rodger), The Lissens, Park road
Munro, Allan Brown, Blinkbonny, Busby road
Munro, H., 3 Maryville avenue
Munro, John, Penrith ave
Murray, Alex., 6 Roselea drive
Murray, J. P., Southfield
Murray, W. H., teacher of music, 21 Penrith avenue
Neilson, Geo., Briarbank, Belmont drive
Ogilvie, Thos., fruiterer, Maverton buildings
Oliver, R. S., Dunelm, Claremont avenue
Ormiston, J., 16 St. Anne's dr
Osborne, Mrs. Todd A., Northfield
Parkes, Jas., Cessford cottage
Parker, J., Ingleside
Parker, J. B., Knowne terrace
Paterson, Chas., The Moorings
Paterson, C. K., Kilmorie
Paterson, Jas., Glenkiln, Belmont drive
Paterson, John, Lindores
Paterson, W. F., Florence drive
Paton, John, Maryville
Paton, W. R., Cunningham cottage
Patrick, John, Huelva
Patrick, Robt., Cherrybank
Pattulo, Askerveen
Peat, G. A., Ardshiel
Philip, J. K., Carreg Fawr, Church road
Pollock, Wm. C., Ardenhurst, St. Catherine's road
Prangnell, Geo., Rosebank
Purdon, John, Roselea
Ralston, Miss, Gowanbrae
Ramage, Walter, Danemead, St. Anne's rd
Ramsay, J., Redgarth
Rankin, Miss, Helenslee, Kilmarnock road
Reid, Alex., 13 Belmont drive
Reid, A. P., 5 Orchard park
Reid, T., Roanoke
Reid, T. M., 4 Maryville avenue
Reid, Mrs., Sunnyside
Rennie, Alex., Kingarth, Rowan avenue
Rennie, John, Lizbonne, Orchard drive
Richards, Andrew, Rockville
Richardson, J., Ellerslee, Belmont drive
Richardson, Thos., Loanhead
Riddle, J. C., 15 Penrith ave
Robb, Charles, Chatsworth
Robertson, John, Barlock
Robinson, J., 8 Roselea drive
Rodway, G. A., Yelverton
Rojas, A., Malloa
Ross, John J., Craigminn
Roy, C. R., Glenfoot
Russell, Cyril G., Rosebank, Rowan avenue
Russell, Mrs. Margaret, 67 Kilmarnock rd
Russell, E., Tarnaway, Belmont dr
Sawers, John, The Hollows
Scott, Alex., Park rd
Scott, John, Dunyveg, Otterburn drive
Scott, Nelson Jas., Woodside
Scott, R., 12 Penrith avenue
Scott, R. P., Ythan Bank, Florence drive
Scott, T., Ravenswood
Scott, Thomas, Ardaross, St. Anne's drive
Scottish Mushroom Co., mushroom growers, Braidbar Quarries; John Paton, manager, 357 Albert road, Shawlands
Sharp, W., Rokeby
Shaw, H., Kingsbeck
Shearer, Hugh L., Kenmure
Sillars, Misses, drapers, Maverton buildings
Simpson, R. M., Bolfrax
Simpson, T. S., Broomley drive
Sinclair, John H., St. Oswalds
Sloan, A., Skeldon
Smith, Geo. C. photographer, The Studio
Smith, John H., Rhubaan
Smith, Wm. R., dentist, Belmont drive
Sommervile, Agnes, bookseller, stationer, and librarian, 25 Kilmarnock road
Sproat, T., 3 Roselea drive
Squires, Alfred G., Limavady, Park road
Stark, A., Craigvar
Stark, David Allan, 14 Penrith av
Steen, R., 10 Elliott drive
Stevenson, D., Park road
Stevenson, Mrs., Hazelwood
Stewart, John, Park rd
Stewart, J., Glentarf
Stewart, J. B., Fascally, Orchard dr
Stewart, Miss, Annamar
Stewart, R., Percy drive
Stirrat, Jas., Fordsburg
Stobbs, Wm., Fernlea
Story, W., Highfield
Strang, John, 12 Orchard park
Strathearn, A. S., 5 Florence drive
Sutherland, Jas., chemist, Maverton buildings
Swan, W, 11 Orchard park
Swann, A. J. T., M.B., Eddlehurst
Tait, Geo., Florence dr
Tannock, R., Highlees, Claremount avenue
Taylor, John, builder, Eastwood ave
Taylor, J., 4 Knowe terrace
Templeton, W., Upper Church rd
Thompson, J., Primroseville
Thompson, James, Broomfield
Thomson, Robt. B. Georgeville
Thomson, R. B., 26 St. Anne's dr
Thompson, T. B., Hilden
Tilley, Miss Mary, Dunalastair, Penrith ave
Todd, J. W, 1 St. Catherine's rd
Todd, R. M., 9 Broomley drive
Torrance, J. T., 7 St. Anne's dr
Toshack, R., 23 St. Anne's drive
Trotter, Jas. P., Cormiston
Turnbull, Robert G., Martinez, 1 Eglinton drive
Twaddle, R., Brenda, Rowan ave
Verel, Mrs. A. A., 25 Woodvale ave
Waite, T., Winhorlyn
Walker, Geo. B., 12 St. Ann's dr
Walker, H., Haverfield, Belmont drive
Walker, John, Benula, Penrith ave
Wallace, J., Struanvar
Wallace, J. A., Lincluden
Warneuke, W. M., The Glen
Watson, Archibald B. Redhurst
Watson, John, Dalcairnie, Church road
Watson, J. G., Dunira, Park road
Watt, James, Weatherley
Watt, R. A., 24 St. Anne's drive
Weir, Alex., writer, 24 George sq., Glasgow; house, Newark, Busby road
Weir, Jas. C., Carnalea, Elliot aven
Weir, J., Braidbar farm
Weir, R. (of Wallace & Weir), Nithsdale, The Grove
Wells, A. C., Broomley drive
Wells, F. W., Roxburgh
White, J., Glenara
White, Peter, Woodlands
Whyte, J. M., 12 Orchard park
Williamson & Gemmell, The Nurseries
Williamson, John G., Sypland
Williamson, R., Maryville
Williamson, W., Eastbank, Eastwood avenue
Wilson, G. W., 2 May ter
Wilson, John, Airlie
Wilson, Robt., Thornlea, Park road

Wilson, R. W. Rankine, M.A., B.C.L., LL.D., J.P., Barrister-at-Law, Braidbar
Wishart, J., Knoweside
Wolls, A., Yotell
Wood, Robert A., commercial traveller, Rosevale
Worton, J., 5 Maryville avenue
Wright, J., Rowancliffe
Wright, R. S., Newstead
Wright, W., Friarscroft
Wright, William, Astley
Wybar, Jas., 6 Orchard park
Wylie, Alex., Craiginnan, Orchard drive
Wyse, Forbes, Eildon cottage
Wyse, Jas. Forbes, Collingwood
Wyper, John, The Yett, 8 Orchard park
Youl, Ross P., Morven
Young, Colin, Willaird
Young, Hugh Symington, Orchard drive
Yuille, Arthur G, measurer, Dunlossit, 32 St. Anne's drive

KIRKINTILLOCH.

Kirkintilloch is a Burgh under the Burgh Police Act of 1892. Parliamentary constituency of parish, 2624. Provost, John Walker. Bailies, 4. Councillors, 7. Town Clerk and Assessor of Police and Dean of Guild Courts, David Patrick, writer, Kirkintilloch, and 113 West Regent Street, Glasgow. Collector of Burgh, Water, and Gas Rates, John M. Ramsay. Burgh Prosecutor, Neil M'Lennan. Medical Officer, James B. Miller, M.D., D.P.H. Burgh Surveyor and Sanitary Inspector, William Marshall. Dean of Guild, the Magistrates. The Provost is a justice of peace, commissioner of supply for the county of Dumbarton, and a member of the governing body of the Kirkintilloch Educational Endowments. Member of Parliament (Dumbartonshire), Arthur Acland Allan. Population in 1911, 11,932 Thomas D. Torrance, Writer, Kirkintilloch, J.P. Clerk. David Patrick, Writer, Kirkintilloch, J.P. Fiscal.

LENZIE.

South side of railway, in Lanarkshire N.W., W. M. R. Pringle, M.P.
North side of railway, in Dumbartonshire, A. A. Allan, M.P.
Population, exclusive of institutions, Lenzie, 1895; Auchenloch, 185.

Aitken, James, Jubilee Bank
Aitken, James, Garngaber cottage
Allan, John, 14 Regent square
Allan, Mrs., Lillieslea
Andrews, James, The Lea
Annan, James Craig, Glenbank
Archibald, Mary, St. Ives
Armstrong, Dr. W. B., Dean house
Ashby, W. Percy, Heathcote
Ashworth, R., Hazelwood
Askham, S., Park house
Austin, John S., 9 Burnbank ter
Baird, Robert, Glenbank cottage
Balfour, John H., Ferguslea
Ballantyne, Arthur, Edenbank
Balloch, Miss, Dundarroch
Barkley, Martin, Prospect villa
Barr, William F., Lillislea
Barrow, Thomas, Glenside
Beckett, T. E., Carrington Lodge
Bell, A., Hillend cott.
Bell, Jas., Broomknowe villa
Bennett, Geo., 2 Glenbank terrace
Bennie, Alex. L., Sunnyside
Bennie, M., Queen's buildings
Beveridge, D. C., Ballilisk
Black, John, 9 Glenbank terrace
Black, J., Blackdale
Blacklock, Matthew, Strathlea
Bolton, A., Heathbank
Boyd, James, Glenhead
Boyd, L., Auchenloch School house
Boyd, Robert, Hughenden
Boyes, Rev. W. Purves, M.A., Union Manse
Bremner, Mathew, Lochgarry Lodge
Brown, James, Highbury
Brown, John, 6 Burnbank
Brown, Robert, 5 Regent square
Brownlee, Rev. Wm., M.A., E.C. Manse
Brownlee, Mrs. Thos. Springbank
Bruce, David, Lugar
Buchanan, Alex., Lindenbank
Buchanan, James, Lyndhurst
Buchanan, James, Eversley
Buchanan, Mrs. Greenwood cot
Burnet, J. M., 8 Regent square
Burnet, Thomas S., Beechwood
Butters, James, 4 Victoria rd
Caldwell, Wm., 1 Regent square
Cameron, J., Dunard
Cameron, Jas., joiner and builder, Burnbank; house, The Hollos
Cameron, John, Norwood
Cameron, T. P., Victoria road
Cameron, William, carriage hirer, Garngaber avenue
Campbell, Anslow, Glenara
Campbell, John, Moss cottage
Campbell, John, 8 Burnbank ter
Campbell, Robert, 3 Regent sq
Carnochen, J. R., Glenbank road
Carre, Dr. H., medical supt., Woodilee Mental Hospital
Carrick, W. S., 15 Victoria ter
Cassels, James, Roselin
Chalmers, Alex. K., Lilly bank
Christie, George, Heathbank villa
Christie, J. C., Devonvale
Clark, Harry, Myrtle park
Clarkson, Mrs., Gallowhill house
Clelland, A., Academy lodge
Clyde, Waller P., Craighill
Commercial Bank of Scotland., Ld, hours, 10 till 3, Saturdays, 10 till 12; Jas. Gray and John Montgomery, agents
Connell, D., 2 Burnbank ter
Cooke, Ormond, Kenwyn
Cookie, Robt., Burnbrae
Cooper, A., 12 Alexandra ter
Coupar, Arch. B., Meadowpark
Cooper, William, Hillside
Coutts, James, Authinraith
Cowie, George, Hillend
Craig, Charles D., Holly lodge
Craig, E. H., Stanley, Craigmillar
Crawford, Robt., LL.D., Sunnyside
Crawford, Misses, Claddagh
Cruickshanks, Geo., Sunnybrae
Cubett, L., Kimberley
Currie, W. H. Ashbourn
Davidson & Moir, the Misses, Vindanda laundry
Davidson, Miss, 10 Regent square
Deas, D. Heath bank
Dempster, Robert, Verreville
Devine, J., 12 Alexandra ter

Devlyn, R. T., Mossgiel
Dickie, John S, Rowallan
Dickson, Thomas J., Mossbank
Douglas, Thomas W., Rowanlea
Douglas, W. John, Invercraig
Dow, Mrs. D., The Meadows
Dow, James, Valby
Dow, Thomas, 2 Regent square
Downie, Mrs., Woodside
Duff, Misses, Ardenlea
Duncan, J., jun., Kildovaig
Duncan, J., Merlewood
Duncan, Miss, Avondale
Duncan, Mrs. The Bungalow
Duncanson, T., Birnam
Dunlop, Alex., Maharatta cottage
Eadie, John, Novar
Erskine, J. A. D., Braemar
Ewing, James, slater, Railway siding
Ferguson, John, Carradale
Ferguson, Mrs., Dunrowan
Fetherston, C., Fetherstonhaugh
Fisher, John, 4 Glenbank terrace
Fleming, Mrs., Mosside cottage
Forrest, George, Millersneuk
Forrest, John, Willowbank
Forrest, T., jun., 5 Glenbank ter
Forrester, John, Ardenlea
Forrester, Robert, Gleneden
Forsyth, Jas, upholsterer, Alexandra rd; ho., 10 Victoria ter
Forsyth, Wm., 10 Glenbank ter
Fraser, John, 15 Victoria terrace
Fraser, R., Summerdale
Fraser, Wm., Villa Doria
Gale, Alfred, 3 Glenbank terrace
Galbraith, Miss J. W., The Elms
Gallie, Walter, Fernville
Gardner, George, Daisy Bank
Gibb, John, plumber, Alexandra road; ho., Queen's buildings
Gibson, R., Annandale
Gibson, Mrs., Bower cottage
Gillelland, J., Westerlea
Goldie, P. C., Victoria buildings
Goodall, Daniel, 12 Alexandra ter
Gordon, J. W., Huntley cottage
Gow, James, St. Mary's
Graham, Colin, Deneholm
Graham, D., Broomknowe villa
Grant, Charles, Glenbank
Grant, Wm., Glenbarry
Guthrie, Geo., Beechmount cottage
Hamilton, Mrs., Goodwin cottage
Hardie, John, Aura Bank
Harvey, William Charles, Blaneville
Hastings, James, Hillend cottages
Herd, Mrs., Mossbank
Herron, Wm., Muirshiel
Hillis, J. J., 16 Alexandra ter
Hines, James, Dunedin lodge
Hodgert, Mrs. S., Viewfield
Hodgson, R. H., The Craigs
Honeyman, Geo., master of works, Woodilee Mental Hospital
Hope, James, The Knoll
Hope, Mrs., Dunard
Hosick, Albert, 1 Victoria road
Hosick, John, 6 Regent sq
Hosie, Wm., Gallowhill Farm
Houston, John A., Thornwood
Howe, W. H., Belstone cottage
Howie, John, West view
Howie, Miss E., grocer, Auchenloch
Hoy, J., Kirkintilloch road
Hunter, Misses, Minerva lodge
Hutchison, Wm., Beechwood
Imrie, Mrs. L. J., Elderslie
Jack, William, 12 Burnbank ter
Jack, Miss, 7 Regent sq
Johnson, J. Hunter, Oakfield
Johnstone, Charles, Middlefield
Johnstone, R. D., Willowfield
Johnston, Robert, The Ferns
Johnston, Mrs. R., Sunnybrae
Johnstone, Mrs. Claddens
Jolly, Wm., Eastbank
Kay, George V., Merchiston
Keith, Alexander A., Forth Bank
Kemp, Peter, Ardenlea
Kerr, Henry, Hollybush cottage
Kerr, Mrs. Geo. Munro, Clunaline
King, William, Rouxville
Kirkland, Miss, Rosebank house
Knox, John, Mossbank
Laidlaw, James, Ruberslaw
Laidlaw, James, Middlefield
Lakeman, Fred. S., Elsterwick
Laurie, Mrs., Belhaven
Law, Mrs. Wm, Moncrieff avenue
Leckie, Wm., Millersneuk Farm
Leitch, Jas., Crawriggs
Lindsay, David W., Kenilworth
Linning, James, Glasgow carrier, 13 Burnbank ter
Lochore, James, Alexandra ter
Lockhart, T. E., Mosslea
Logan, Joseph, Firbank
Lowcock, Percy, Lowood
Lyon, T. A., Station house
M'Brayne, Duncan, grocer, Victoria buildings; ho., Nodesdale
MacCallum, Mrs. Laburnum cot
M'Clunan, George Henry, Rosneath
M'Connell, J., Airthrey
MacCulloch, Miss, Kirkintilloch rd
Macdonald, D., 12 Burnbank ter
Macdonald, John, horse-shoer and farrier, Burnbank ter; ho. 14 do.
Macdougall, Thos., Hazelwood
Macdougall, Donald, Dunolly
M'Eachen, N., Bruce villa
M'Gavigan, L., Prospect villa
M'Gavigan, John, Jessiville
Macgregor, J., 13 Burnbank ter
Macgregor, Mrs, Georgefield
Macgregor, Mrs, bookseller and stationer, Queen's bdgs
M'Gregor, Mrs. P., Lynwood
Macindoe, E., painter and decorator, Burnbank terrace, also at 93-97 Cowgate st, Kirkintilloch
Macinnes, Archibald, Concraig
Macintyre, Gray A M.D., Mansfield
Mackay, B., Holmleigh
Mackay, Thos. F., 9 Victoria ter
MacKeggie, James A., Milverton
Mackenzie, Thos., 15 Victoria ter
Mackenzie, Mrs. Wm., 8 Glenbank terrace
Mackinnon, R. Cowan, Bothlyn
M'Laren, Henry, Gadloch farm
M'Lean, Donald, Viewfield
M'Lean, John, boot and shoemaker, Alexandra terrace; ho. Bellraive
Maclean, William, Glenmorag
Macleod, Mrs. D. Strathallan
Macnair, D. C., Kirkton house
Macnair, D. S., The Pines
Macneal, George H., Davaar
M'Neil, Patrick, Moorfield
Macouat, John, Castle hill
Macouat, M. M., Airedale
Macouat, Mrs. Birdston villa
M'Phail, 15 Regent sq.
Macquarrie, Mrs. Hazelhurst
Macqueen, Archibald, Ardmore
Mactaggart, Colin, Arniston
MacWilliam, John, chemist, P.O. buildings; house, Heath ave.
Mains, William, Victoria buildings
Marr, Jas. S., house steward, Woodilee Mental Hospital
Marr, Mrs. Corrie view
Martin, Fulton, Viewfield
Martin, Miss, Strathyre
Martin, Walter, Duddingstone
Miller, George, Inneshail
Miller, John, Mossgeil
Miller, Peter, Westbank
Miller, Mrs. Wm., Heathfield
Miller, Mrs., Kildean
Mitchell, Wm., Beliraive
Moir, J. The Neuk
Morgan, David L., Vesper cottage
Morrison, J. D., The Laurels
Morton, Mrs. Moorville
Moss, J. B., Blair villa
Motherwell, E. H., 13 Regent sq
Motion, R., Gowanbrae
Muir, James E., La Santarita
Muirhead, Andrew Bruce, Glenelg
Muirhead, Misses, Claddens Farm
Munro, Murdoch, 2 Burnbank ter
Munro, Robert A., St. Ronans
Murcheson, D., 15 Victoria ter
Murdoch, Wm. Leebank
Murray, Charles W., Dhualt
Murray, G. R., The Hollys
Murray, Mrs. Moray villa
National Bank of Scotland, Ltd.; open daily (except Saturdays), from 12 till 2; Post Office buildings; Andrew Matson, agent
Nelson, John, Boghead
Newton, James A., Kinnoul
Norman, Mrs., Beechmount
Park, Alex., Ingleside
Paterson, A., 6 Glenbank ter
Paterson, John, 4 Burnbank ter
Paterson, John, Heath bank
Paterson, R. T., 11 Regent square
Paton, Mrs., R., Netherhall
Pattenhausen, R. L., Alleyne bank
Pattison, Mrs, Walton house
Penman, Alex. M., Hillcrest

Penman, R. M., Dalfruin
Phillips, Robt. Snaefell
Port, William J., Netherby
Pratt, Arthur, The Lindens
Pratt, William, artist, Hundalee
Pringle, Alex., Lindisfarne
Reid, A. Y., The Sycamores
Reid, Mrs. R., Elmbank
Richardson, John Scott, Craigard
Rippon, G., Pomond
Roberts, Miss M., Glenbank ter
Robertson, J. F., Benburb house
Robertson, John, Ayton lodge
Robertson, William, Ardblair
Robertson, Wm., Heath avenue
Ross, S., & Son, contractors and coal agents, 16 Alexandra terrace
Ross, W. C., Garfield
Russell, A. 9 Regent square
Russell, G., 14 Burnbank ter.
Rutherford, Mrs. A., The Grange
Sandeman, Boswell, Ferndean
Sandeman, Ronald, Glenholm
Scobie, John, 1 Glenbank ter
Scott, Col. J., Rathmore
Scott, James, Queen's buildings
Scott, Mrs. J., Auchenloch house
Service, Andw. G. Dalgowrie
Shaw, Alex., Tyne cottage
Shearer, Mrs. J., Avalon
Simpson, George, & Son, slaters and plasterers, Burnbank ter
Sinclair, J. T. Glenhead lodge
Sloan, David C., Ancrum
Smith, J. J. Ivybank
Smith, N. L., 16 Regent square
Smith, Mrs., Meadow view
Smith, William, Burnside
Smith, Wm., Rahoy
Speirs, William, Invershiel
Sproat, Mrs., Middlemuir house
Standen, C. R., 16 Alexander ter.
Stevenson, R., Braeside
Stewart, Mrs. A., 4 Regent sq.
Stewart, Charles, Viewfield
Stewart, D., 14 Burnbank terrace
Stewart, D., 13 Burnbank terrace
Stewart, Henry, painter and paper hanger, Burnbank ter.; ho. 13 do
Stewart, J., Garngaber Stn. house
Stewart, John, 1 Beechmount rd
Stewart, J., 14 Burnbank ter
Stewart, Miss C., Allandale
Stewart, Mrs., Alexandra ter
Stirling, Andrew, The Firs
Sturroch, Peter, Drumaird
Summers, George J., Fairview
Sutherland, Andr. St. Margaret's
Sutherland, John, Victoria Nursery
Thom, J. B., Kinnoul
Thomson, D. J., Moray bank
Tisdale, Miss, matron, Convalescent Home
Tod, George, Hollinhirst
Turnbull, G., & Son, joiners, Alexander rd.; house, Moorend
Turner, H E., 2 Victoria road
Underhill, Walter R., Aldersyde
Waddell, John, Southfield
Wallace, M., Millersneuk farm ho
Walker, A., Hawthorn cottage
Walker, Chas., Oaklea
Walker, D., coal master, Glengyle
Walker, Mrs. Woodbourne house
Walker, John, Eden house
Warnock, Samuel, Rosebank
Watson, J. & R., joiners, Station yard; ho., Auchenloch
Watson, R., & Sons, nurserymen
Watt, T., Arden
Watt, Mrs., Sherwood
Wauchope, Miss, Lochview
Webster, Mrs., Glengair
Weidner, Mrs., Greenknowe
Weir, Jas., farm manager, Woodilee Mental Hospital
Welsh, Mrs., St. Catherine
Whomes, Robert J., Borva
Whyte, John, Highfield
Williamson, Wm., 12 Regent sq
Wilson, Rev. Jas. C., St. Cyprians rectory
Wilson, John, Ellangowns
Wilson, John, Middlemuir farm
Wilson, P. B., Thistlebank
Wilson, William, Cedar villa
Wilson, Mrs. John, Valley bank
Wood, John Evelyn, Eden park
Wood, Miss, Jubilee bank
Wordie, Mrs. P., Millersneuk
Young, Arch., 7 Burnbank ter
Young, C. R., Emsworth
Young, George, 12 Alexandra ter
Young, Peter, Myrtle park
Young, Mrs., 5 Burnbank terrace

MILNGAVIE.

In Dumbartonshire, Arthur Allan, M.P. In Stirlingshire, Dr. William Chapple, M.P. Population, 5500

Adam, Charles L., Learmont ter
Adams, Mrs., Whinnieknowe
Allan, Wm., Allandale
Allander Bleaching Co.
Allison, Wm., Craigdow
Anderson, W., Craigbank
Barker, Dr. Henry M., Montrose gardens
Barr, J., tailor, Station rd
Battison, Wm. L., Endrickvale
Baxter, Alex., Dunalistair
Beattie, Wm., Dineiddwg
Best, F. hotel-keeper, Main street
Biggar, John M., The Moorings
Birrell, Colonel J., Allander house
Bissland, A. spirit merchant, Cheapside
Bissland, Mrs. Ann, wine merchant, Douglas Arms; res. 46 Douglas st
Bissland, Robt. Ashfield
Blackwood, John (of Blackwood & Son), ho. Clober
Blackwood, Matthew, Braval
Blackwood, Wm. & Son bleachers, Craigton
Blair, Mrs., Westview
Braid, H, Balvie
Brodie, Neil, Crossburn Farm
Brown, Wm. spirit merchant, Lower Barloch
Bryan, S., saddler, Glenside cres
Bryce, Rev. Morison, The Manse, Baldernock
Bryce, Thos. baker, Station rd; ho. Craigowan
Bryden, J. Frew, 12 Montrose gdns
Buchanan, Misses, Clairinch
Burgess, John, Drumoyne
Burnet, John, Loganrig, 11 Montrose gardens
Cairney, E., tobacconist, 6 Clober cres.; res., Barloch ter
Campbell, Wm. W., veterinary surgeon, Kinnoul ter
Chesters, Wm., Rockcliff
Clark, Edward, May bank
Cloberfield Bleach Works
Cochran, J. Tullis, writer, Ormidale, Kersland drive
Cook, Misses, Trevi, Tannoch dr
Cowe, Mrs. M., news-agent, Cheapside st
Craigton Bleach Works
Cranmer, Mrs., Killorn
Crosbee, A. E. St. Andrew's Mission Hall
Currie, R., Cheapside; res. Rockend terrace
Daly, Rev. Father, St. Joseph's
Dewar, D. M'Kellar, M.B.C.M., Brackenhairst
Dickie, Miss, Belvoir
Dinwoodie, J. Novar
Doig, G. R., Parklea
Douglas, Arch. Campbell, of Mains, Mains house
Dove, Thos. A., Willowbel
Drew, Major, Clober view
Drummond, R. blacksmith, Tambowie
Duncan, James, Bonnington, Clober road
Dunnachie, J., Sinclair street
Edgar, Rev. John, The Manse
Elder, Adam, butcher, Scott place

Ellangowan Paper Co.
Ellis, Chas. J., Almorah villa
Fairlie, Joseph K. (of the Allander Bleaching Co) ho. Craig-y-barns
Fenwick Bros., drapers, Clober cr
Fenwick, D., Invermay
Ferguson, David, Stronvar, Tannoch drive
Fields, Thomas, butcher, Clober crescent; ho. Fairview
Fleming, D. Bonnyview cottage, Baldernock
Fleming, T. L., Kinnoull terrace
Fulton, N. O., St. Edmund's
Gardiner, J. blacksmith, Station road
Gardiner, Wm. chemist, Station rd
Gardner, W. Reid, solicitor, Glenside crescent
Gilchrist, Robt. M., 1 Strathlea ter
Gillespie, John, Heathfield drive
Goldie, G., Maxholme
Govan, W., Belhaven
Graham, Allan Barns, jun. Craigallian, Carbeth dairy farm
Graham, Thomas, farmer, Dowan
Graham, W. Laighpark
Gray, A. Duncairn
Gray, David, Victoria place
Gulliland, W. Mosslea
Henderson, Mrs. Bennarty, Mugdock road
Hendry, R. K. The Firs
Higgins, F., merchant, Scott place, Station road; res. Auchenaigh
Hogarth, T. B., U.F. Manse
Houghton, Sidney A., Auldhaven
Houston, D., Cheapside
Hunter, D. grocer, Victoria place
Hunter, Robert, assurance agent, Woodend villa, Strathblane road
Jack, J. Airybank
Jackson, H. D., Baldernock house
Kellie, Campbell S., Overdale
Kelly, Thos. M. Dunrowan
Kennedy, Alex., The Jaw, Bardowie
Ker, Chas., Easterton
Ker, Thos. Ripley, Dougalston
Kidd, Mrs. B. C., Ardgour
Kinniburgh, James, public works contractor, Newbattle
Kirkwood, J. Mains cottage
Knaut, Capt. W. Loch Tannoch villa
Kyle, Robert, writer and town-clerk, Craigbarloch
Laird, Dr. D. C., Overton
Laird, James, Briarfield
Learmont, Robt. (of the Allander Bleaching Co.); ho. Rockbank
Lillie, Robert, Sprouston
Lindsay, D., schoolmaster, Schoolhouse
Logan, Mrs. John, Tannochside
Lyon, Walter, Clober farm
M'Aulay, James, contractor and carriage hirer, Station road
M'Call, J., fishmonger, Station rd
M'Clew, A. C. S., 2 Barloch ter.
M'Donald, Hugh, Conservative Club, Clober crescent
Macfarlane, A. G., fishmonger, Clober crescent
M'Farlane, C. Woodhouse, Mugdock
M'Farlane, Duncan, house furnisher, Sandfield
M'Farlane Walter, Broombank
M'Farlane, Miss, grocer, 3 Blackwood place
M'Gregor, Peter, & Co., grocers, Clober cres.; ho. Kersland
M'Ilraith, Wm. veterinary surgeon, 1 Learmont ter
M'Intosh, Jas. plumber and gasfitter, Newtown; house, Hall pl
Macintyre, Inspector, Police stn
M'Intyre, John, Glenorchy
M'Kellar, Dewar D., Brackenhairst
M'Kinnon, John, grocer, Scott pl
M'Lean, J., farmer, Middleton of Mugdock
MacLehose, Hamish A., Garwhitter
M'Lellan, John, printer, Station rd
M'Leod, D., Ltd., printers, *Herald* office
M'Millan, A. & D. wrights and builders, Main street
Macmillan, David, Ardenolive
M'Millan, Jas. & Sons, joiners, Victoria place
Macmillan, Miss, Millbrae
M'Neil, Wm., Glenside crescent
M'Pherson, A. farmer, Kirkhouse
Mair, J., baker, Station rd
Mair, Mrs., Tannoch place
Martin, D. Lower Craigallian
Martin, John, grocer and spirit mer., Kirk st; res. Helenslea
Mellis, R., 8 Claremont ter
Millar, A T., Boghall
Miller, Robert, stationer; house Burnside place
Milngavie Co-operative Society, Limited, Main street
Milngavie and Bearsden *Herald* Office, Station rd
Mitchell, Wm., Waterworks cot
Moffat, Graham, dramatic entertainer, Ardgoil, Mugdock road
Molloy, C., wine mercht. Station rd
Molloy, M. grocer, Glenside cres
Munn, James, St. Leonards
Munro, D., Bellvue, Tannoch drive
Munro, Wm. Firbank
Nicol, W. Bendornish
Ogilvie, James D., Barloch
Outram, Jas., C.A., Craigend Castle
Paterson, James, 7 Claremont gdns
Patrick, James, Heathfield drive
Pender, James, & Sons, bleachers, Clober Bleach Works
Pollock, W. T., ironmonger, Station rd; ho. Southview
Pomphrey, J., Ashfield
Prentice, Geo. C., Ardgour
Ralston, John, Langbank
Ralston, Wm. carrier, Bankend
Rea, D. H., Innisfallen
Reid, Dr. D. R., Corndavon
Reid, Dr. J., Corndavon
Reid, W. J. B., Hollywood
Rennie, J., Kettlehill
Ritchie, Thomas M., boxmaker, Romsdal
Robb, Mrs., Underwood
Robertson, James, jeweller, Clober cresent
Robertson, P. F., M.D. Hollybank
Robertson, R. station-master
Robertson, Misses, The Grange
Rollo, A. G., teacher, Cairngaan pl
Scobie, Henry, bank agent, Edina
Scott, Mrs. Maxwell, Cloberfield House
Selkirk, Mrs. Norwood
Sellar, Brodie, 19 Strathblane road
Semple, John, farmer, Crossveggate
Shand, Alex., Mosswell
Sharpe, George, National Telephone Exchange, Clober cres.
Shearer, A., Elmbank, Glasgow rd
Smith, Jas. spirit merchant, Auld Hoose
Smith, J., Rosslyn
Smith, Randolph, 7 Learmont gdns
Smith, Misses, drapers, Clober crescent; ho. Mayview
Stead & Simpson, bootmakers, Cheapside
Stewart, D., Dunira, Kersland dr
Stewart, J. Craigielea
Stewart, Miss, Clober crescent
Stirling, A. Glencarron
Strathdee, Alex. general merchant, 3 Glasgow road
Strathdee, R. C., Clober cres
Stroud, Wm., Bankell
Tait, Peter, Mayfield
Taylor, Robt. Duntrune
Thomson, Alex. painter and paperhanger, 102 Station rd
Thomson, S., Kennelburn
Topping, W., Glenesk, Tannock dr
Topping, Wm., Glenhall
Turnbull, W. G., Hazelbank
Twaddell, Wm., farmer, Tambowie
United Turkey Red Dyeing Co. Burnbrae
Wallace, Miss I., Normount
Wallace, W., Inglefield
Walker, Wm., Strathmar, Mugdock road
Watt, J. miller, grain mill
Weir, Matthew, Ashcraig
Weir, Matthew, joiner and cartwright, Douglas street
Weir, Walter, Hamilton place
West of Scotland Laundry Co.
White, J. W., Inchkeith
White, J. W., confectioner, Hamilton place
Wilkie, Jas. D., 4 Barloch terrace
Wilson, Adam, Netherby
Wilson, Adam D., 8 Claremont gardens
Wilson, H. A., Craigmaddie
Wilson, Thos. N., Athole

Wood, Thomas W., Ardoch
Wright, T. S., Dunolly gardens
Young, A. Brownlie, L.D.S., dentist, Kersland
Young, A. & Son, carriers, Main st
Young, B. J. grocer, Douglas st
Young, Robt. Callart
Young, Rev. W., M.A., U. F. Church manse, Milngavie
Young Mrs., Tannoch place

MOUNT VERNON AND CARMYLE.

In the North-Western division of Lanarkshire, W. M. R. Pringle, M.P., 1 Garden court, Temple, London, E.C

Anderson, Robt., Anchorage, Mount Vernon
Baird, David, Inchcolm, Carmyle avenue
Barr, Wm., Maryville, Douglas avenue, Carmyle
Bathgate, H. S., Woodneuk, Mount Vernon
Baxter, Robt., Romanno house, Mount Vernon
Begg, James, Ashgrove, North Mount Vernon
Begg, Thomas, Elms, Mt. Vernon
Bowie, Wm., 7 Buchanan gds., Mount Vernon
Brown, Robert, Oakbank, Carmyle avenue
Brown, W. S., Ericsholm, Carmyle
Bryce, Peter B. tea merchant, Buchanan gardens, Mt. Vernon
Bryce, Wm. surgeon, 3 Buchanan gardens, Mount Vernon
Campbell, Thomas, Pilmar villa, Mount Vernon
Clark, John, farmer, Foxley
Crawford, John R., Ailsa villa, Mount Vernon
Dott, Mrs. Hector, Woodcliff, Foxley
Duncan, Alex., Ashgrove, Mount Vernon
Duncan, Frederick, 12 Buchanan gardens, Mount Vernon
Duncan, J., traveller, Noal, North Mount Vernon
Dunlop, James, & Co. Limited, Clyde Ironworks
Ferguson, Rev. C. L., M. A. Victoria Manse, Tollcross
Findlay, Mrs. J. N. spirit merchant, Carmyle
Fleming, Chas. C. painter and decorator, Carmyle
Fleming, Jas., joiner, Glengowan, North Mount Vernon
Fulton, Hugh (of Fulton & Weir); res. Woodbank, Mount Vernon
Glen, Archibald, Lismore, Carmyle
Goold, James B., Glentyne, North Mount Vernon
Goold, John L. Glentyan, Mount Vernon
Gourlay, Jas. farmer, West Farm, Mount Vernon
Hart, Henry, schoolmaster, 9 Mansion House dr., Carmyle
Henderson, Andrew, North Mount Vernon
Hodge, Alexander, Overwood villa
Howat, David, farmer, Bogleshole
Johnston, Wm., grocer, Bellevue, Carmyle
Jonas, E. J., Glenhurst, Carmyle avenue, Carmyle
Kenmure Nurseries Co., Ltd., Mount Vernon
Kennedy, John G., Balnacraig, Mount Vernon
Kerr, John, family grocer, Causewayside
Kerr, Richard, builder, Kersland ho. Mount Vernon
Kerr, Thomas, Beechlea, Carmyle
Kyle, Andrew, grocer, 76 Causewayside street, Tollcross
Kyle, John, Causewayside st
Laird, John, valuator, Corrielea, North Mount Vernon
Liddell, Wm. M., Buckingham dr., Carmyle
Lamb, G. K., 1 Woodend terrace, Mount Vernon
Livingstone, Hugh N., Carlton lodge, North Mount Vernon
Lyle, John B. Ashcraig, North Mount Vernon
M'Bride, M. Hunter, Shirgarton, Mount Vernon
M'Bride, Hugh, Shirgarton, Mount Vernon
M'Ewan, Wm. A., Ardmohr, North Mount Vernon
M'Ewing, Rev. Chas. U.F. Church; house, Pulteney villa
M'Ghee, George, Morrison villa
M'Nair, Robt. 4 Buchanan grdns. Mount Vernon
M'Phee, Malcolm, Hillside, Mount Vernon
M'Whinnie, Wm. flesher, Maryfield villa, Mount Vernon
Mair, Jas. B.Sc. Wellshot school; ho. Braedale, Carmyle avenue
Milton, James, Glengarry, Carmyle avenue, Carmyle
Murdoch, Jas. Helenslea, Carmyle
Park, James (of Jas. Park & Co.), Old Mansion house, Carmyle
Park, James, & Co. bleachers and finishers, Carmyle
Paterson, John, 5 Grantlea ter. Mount Vernon
Paterson, Rev. Matthew, Kirn cottage, Carmyle
Paton, Robert P. Carmyle lodge
Paul, R. Inchkeith, Mt. Vernon
Pincock, Samuel S., Langlands, North Mount Vernon
Pratt, J. George, Southpark, Mount Vernon
Ramsay, Nat. P., Dalwhinnie, Mount Vernon
Rankin, Mrs. James, farmer, Kenmure
Ritchie, George, Hailey, North Mount Vernon
Simpson, Andw. Lochiel cottage, Mount Vernon
Stevenson, J., Thornhill, Carmyle
Stevenson, Jas. H., Maybank, Gardenside avenue, Carmyle
Sutherland, John, 7 Grantlea ter., Mount Vernon
Turnbull, Chas. Battleburn
Waddell, John M'Andrew, 11 Buchanan gds., Mt. Vernon
Wallace, Mrs. Jas. 6 Grantlea ter. Mount Vernon
Winterburn, A. H., manager, Carmyle avenue, Carmyle
Young, Robert, schoolmaster; res. Schoolhouse, Mount Vernon

RUTHERGLEN.

Population in 1911, 28,000. This Royal Burgh, with Kilmarnock, Port-Glasgow, Dumbarton, and Renfrew, returns one Member to Parliament, Wm. G. Gladstone, M.P.

Adam, Hugh J., grocer, 6 Stonelaw road
Adam, R. & D., brickmakers, Lloyd st
Adams, P. W., 20 Calderwood rd
Adams, Thos., 96 Rosslyn av
Agnew, P. V., jun , gardener and nurseryman, Gallowflat house
Aird, Wm., 117 Rosslyn av
Aitchison, George, 17 Abbotsford avenue
Aitchison. R., ironmonger, 96 Main st.; ho. 6 Johnston dr
Aitchison, Robt., 21 Crosshill dr
Aitchison, R. & A., nurserymen, Newfield house
Aitchison, Misses E. & M., drapers, 11 Cathcart st
Aitken, D. B., 94 Hamilton rd
Aitken, James, spirit dealer, 55 Glasgow rd.; ho. 53 do
Aitken, Thos. D., Dittmar, 131 Stonelaw road
Aitken, T. M., 46 Main st
Alexander, A. G., 10 Woodside avenue
Alexander & Co., Ltd. (Rutherglen), billposters, 46 Main street
Alexander, H. & A. G. & Co. Ltd. Steam Chair Works, Eastfield
Alexander, Hugh, Eastfield house
Alexander, Jas., 30 Watson av
Alexander, M. J., stationer and newsagent, 47 Main street
Alexander, Mrs., 29 Calderwood road
Allan, Jas., Raeville, Buchanan drive
Allan, Jas., Maybank, Parkhill dr
Allan, John, 46 Rosslyn avenue
Allan, John, Bankhead cottage
Allan, R. & W. Ltd. carriage hirers, 73 Queen st
Allan, Stephen, 25 Watson ave
Allan, Whyte, & Co. Clyde Patent Wire Rope Works, Lloyd st
Allan, Wm., confectioner, 51 Glasgow road
Allan, Mrs. 7 Wardlaw drive
Allan, Mrs., stationer, &c., 102 Stonelaw road
Allison, W. A., Peveril avenue, Burnside
Allison, Miss E., draper, 67 Cambuslang road
Anderson, Alex. (Farme Coal Co., Ltd.), Farme cottage
Anderson, David, Oakdene, Dryburgh avenue
Anderson, G. S. Dunearn, Dryburgh avenue
Anderson, Jas. coalmaster, Farme Coal Co. Ltd. ; res. Farme
Anderson, Jno. spirit merchant, 209 Main street
Anderson, John, 70 Rosslyn av
Anderson, Peter, licensed grocer, 26 Stonelaw rd.; ho., 288 do.
Anderson, Robert, 36 Buchanan dr
Anderson, Robt. T., 67 Dryburgh avenue
Anderson, William, Hopedale, Jedburgh avenue
Andrew, David, 67 Wardlaw ave
Andrews, Jas., Landerneau, Westfield
Arbuckle, Alex. (J. Todd & Sons, Ltd.), ho. 11 Craignish terrace
Arbuckle, Hugh, 31 Johnston drive
Arbuckle, W. A., 51 Stonelaw dr
Arkle, T. W., 10 Wardlaw drive
Armour, E., 11 Carlyle terrace
Armstrong, Mrs. F., confectioner, 51 Greenhill road
Arnott, David, 4 Jedburgh av
Arrol, Chas., 75 Dryburgh av
Auchterlonie, David, 278 Stonelaw road
Avonbank Co-operative Society, general merchants, 10 Chapel st
Baird, And., Beechwood, High Crosshill
Baird, And. C., writer, 11 Stonelaw rd.; ho., 2 Buchanan dr
Baird, David, 110 Hamilton rd
Baird, G. H., Oakbank, Buchanan drive
Baird, John, 14 Albany drive, High Crosshill
Baird, M. M., 18 Jedburgh ave.
Baird, P. C., 39 Scioncroft aven
Baird, Robert, Rosebank, 23 Crosshill drive
Baird, Thos. 40 Calderwood road
Baird, T., painter and paperhanger; ho. Auchengray
Baird, Wm., The Tower, Melrose avenue
Baird, W. J., 120 Rosslyn avenue
Baker, Samuel Thos., Winsford, Millrig rd
Ballam, Herbert C., 7 Rosslyn ave
Ballantyne, Alex., 86 Stonelaw rd
Ballantyne, Alex., 3 Highburgh dr
Ballantyne, John, 26 Jedburgh avenue
Ballantyne, T., Fereneze, Dryburgh avenue
Barclay, A. M., Woodview, Dryburgh avenue
Barclay, Miss H., hardware merchant, 17½ Cathcart st
Barlow, John, Shawfield Works
Barr, Adam, grocer and provision merchant, 28 & 218 Main st.
Barr, Thos., 10 Limeside avenue
Barrett, H. Hamilton, chemical manufacturer, Shawfield Works
Barrie, James, Ashfield
Bartholomew, Wm. spirit merchant, 39 Main street
Beatson, Geo., 84 Rosslyn av
Beckett, F., 31 Calderwood av
Bell, Robert, dairyman, Westfield place
Bell, W. Cliff, 75 Rosslyn avenue
Bennett, C. drapery warehouse, 166 Main street
Bennett, Robert, 50 Clincarthill road
Biggins, J. C., 52 Dryburgh ave
Binner, Wm., 43 Wardlaw aven
Bird, Robert, 29 Buchanan drive
Birrell, Mrs., draper, 36 Mill st
Bishop, Jas., 1 Belmont drive
Bishop, Mrs. spirit merchant, 20 Main st; ho. 21 Dunard road
Bissett, Robt., newsagent, 11 Gallowflat street
Black, A., & Co., grocers, 59 Cambuslang road
Black, James, music teacher, 15 Fairie st
Black, Jas. M., 63 Stonelaw dr
Black, John S., 142 Rosslyn av
Black, Rev. W. D. T., West U.F. Church manse, Glasgow road
Blackadder, Mrs., Rookford, Stonelaw road
Blackburn, A., 196 Mill st
Blackwood, Jas. U. 35 Wardlaw avenue
Blair, Wm., butcher, 14 Main st
Blair, Mrs., 119 Rosslyn av
Blance, R., Weisdale, Braeside avenue
Boag, John, Fernbank, 19 Crosshill drive
Bole, John, 18 Miller terrace
Bolton, John, 52 Calderwood rd
Bonnar, Wm., 54 Clincarthill rd
Borthwick, A. C., 38 Calderwood road
Bowie, Robert, registered plumber and bellhanger, 1 Stonelaw st. and 252 Main st.; ho. Woodlands, High Crosshill
Bowie, W. & J., dyers and French cleaners, 116 Main st
Boyd, A., tinsmith and gasfitter, 6 Mill st
Boyd, Jas., slater, 197 Main st
Boyd, Jas. spirit merchant, 9 Cathcart street; ho. 6 Watson av
Boyd, John, engineer, 173 King street
Boyd, Rich., Kincraig, Douglas avenue, Burnside

Boyle, Matilda, provision merchant, 178 Main st
Bradley, P., boot and shoe maker, 20 Glasgow road
Braid, P. A., 56 Dryburgh avenue
Braid, Mrs., 54 Dryburgh ave
Brash, James, 31 Stonelaw drive
Bridgett, R. C., 58 Calderwood rd
Briggs, Chas., 77 Stonelaw drive
Bright, Robt., 36 Sciencroft avenue
Britton, J. W., butcher, 20 Cambuslang rd
Britton, Joseph, painter, 32½ Main street
Brodie, Mrs., 185 Stonelaw rd
Brodie, Mrs., hardware merchant, 39 Mill st
Brogan, D, 1 Woodside avenue
Brown, Andrew, 37 Rosslyn ave
Brown, A. A. Luzern, Buchanan dr
Brown, Archd., 5 Sciencroft ave
Brown, Daniel, 9 Rosslyn drive
Brown, H. A., Cathkin View, Clincarthill
Brown, Jas. Daleville, Dryburgh av
Brown, Jas, butcher, 155 Farmeloan road
Brown, Jas., 8 Watson ave
Brown, John, bootmaker, 20 Farmeloan road
Brown, J. N., Daisybank, Braeside avenue
Brown, Robert C., Fernieherst, 1A Abbotsford avenue
Brown, Robert H., 20 Watson ave
Brown, Robt., Inverdene, Mitchell drive
Brown, Robert, 24 Overtoun drive
Brown, Robt., 54 Rosslyn avenue
Brown, Thos., 194 Mill street
Brown, Thos., wine and spirit merchant, 160 Main street
Brown, Wm. (of Wm. Brown & Sons), Ardwall, Overtoun drive
Brown, Wm. G., clerk, Shawfield Works; ho. 77 Ewing st
Brown, Wm. L., 93 Rosslyn ave
Brown, Wm. M., stationer, 280 Stonelaw road
Brown, Mrs. Eliza, 27 Watson ave
Brownlie, Mrs. Nuthill, Stonelaw
Bryce, John, 105 Mill st
Bryce, John, Avoncraig, Clincarthill
Bryce, Wm., 55 Wardlaw ave
Bryson Bros. painters and decorators, 3 Stonelaw street
Bryson, Jas., Ardvohr, Mitchell dr
Bryson, Robert, Ellesmere, Victoria rd., High Crosshill
Buchanan, D. F., 20 Overtoun dr
Buchanan, Jas. grocer and provision merchant, 16 Main st
Buchanan, Mrs., Wardlaw House
Bull, Dan., 55 Stonelaw drive
Bull, L., pastry baker, 90 Stonelaw road
Burn, James R., Ivylea, Dryburgh avenue
Burgess, F. W., Ardmorag, 27 Melrose avenue
Burnett, Rev. Geo., Dunvegan, 80 Hamilton road
Burns, Robert, 8 Overton dr
Burns, Dr. W. A., Belmont, Rodger drive
Burnside Post Office, 280 Stonelaw road
Burnside, R. A. spirit merchant, 52 and 54 Stonelaw st
Burnside, S. M. spirit merchant, 110 Main st
Burnside, Wm. J., 52 Rosslyn av
Burton, Jas. manufacturer, Burnside factory; res. Balfron
Buttercup Dairy Co., 82 Main st
Butters, Jas., 76 Wardlaw aven
Bytheway, P. C., 170 Stonelaw rd
Calder, Thos., 12 Cathkin ave
Caldwell, John, fruiterer, 2 Baronald street
Caledonian Pottery Co., Ltd. potters, Caledonian Pottery
Cameron, John, 8 Wardlaw drive
Cameron, Wm. 19 Park drive
Cameron, Mrs. M., 17 Vermont avenue
Campbell, D., 78 Wardlaw avenue
Campbell, Donald, 6 Limeside ave
Campbell, Hugh, 11 Cathkin ave
Campbell, Jas., 19 Braeside avenue
Campbell, John, M.R.C.V.S., 7 Chapel st.; ho. Park villa
Campbell, Mrs. D., 66 Main st
Campbell, Mrs., boot repairing shop, 27 Stonelaw road
Campbell, Miss, hardwares, 22 Hamilton rd
Casey, Catherine, 27 Dryburgh ave
Carmichael, D., Ardmay, Albany dr
Carmichael, Mrs. D. Carroll, 23 Calderwood road
Carr & Co., boot and shoe warehouse, 195 Main st
Carroll, Chas., spirit merchant, 72 Main st; ho. 48 Dryburgh ave
Carruthers, William, Olinda, High Crosshill
Carson, Robt. cycle maker and brassfounder, 42 Queen street
Cathkin Laundry (Giffen & Bissett, Ltd.), Cathcart road
Chalmers, Wm., & Co., Ltd., shipbuilders, Clydeside
Chalmers, Wm. C., Glenmay, Jedburgh avenue
Chaplin, Mrs., 2 Johnston drive
Chapman, Sergeant S., janitor, Gallowflat School
Cherry, J. D., 19 Dryburgh ave
Cherry, Mrs. J., 14 Watson ave
Chisholm, Geo. G., Cathkin view Clincarthill
Chrystall, F. W., 46 Viewpark dr
Chrystal, Wm. J., chemical manufr. Shawfield Chemical Works; res. Auchendennan, Arden, Dumbartonshire; station, Balloch
Clark, Andrew (Clyde Paper Co. Ltd.), Dunian, Cambuslang
Clark, David, 30 Rosslyn avenue
Clark, David, 49 Hillfoot avenue
Clark, Geo., 45 Buchanan dr.
Clark, John, Welltrees, Cathcart rd
Clark, John, confectioner, 79 Main street
Clarke, Robert, M.B. C.M. 233 Main street; ho. Reuther villa
Clark, Robert, 42 Wardlaw ave
Clark, T. R., 12 Abbotsford ave
Clark, William, Reuther house
Clelland, John, 38 Viewpark dr.
Clifford, Joseph H. (Farme Coal Co. Ltd.), Rosslyn, Kelso avenue
Clyde Paper Co. (Limited), paper makers, Cambuslang road
Clydesdale (The) Bank, Ltd., 205 Main street
Coats, Marion, dairy, 63 Glasgow road
Cochrane, Alex., 7 Parkhill drive
Cochrane, Andrew, grocer and tea merchant, 55 Main st
Cochrane, H. R., 8 Springfield park
Cochrane, Thos., 19 Belmont dr
Cochrane, Thos., 61 Stonelaw dr
Cole, George J., 17 Calderwood road
Collis, Fred., 70 Wardlaw avenue
Colquhoun, John S., Glenmore, Jedburgh avenue
Colquhoun, Wm., 40 Rosslyn ave
Commercial Bank, 1 Glasgow rd
Conn, James, 13 Watson avenue
Conn, W. G., 13 Dunard road
Connelly, J. M., 35 Glasgow road
Connelly, John, 37 Johnston dr
Conner, Mary, grocer, 15½ Farie street
Cook, Alex, Parkneuk, Dryburgh avenue
Cook, John A. medical practitioner, 98 Main st.; ho. 162 do
Cook, John M., 14 Johnston drive
Cook, Mrs., 75 Wardlaw avenue
Cooper, Mrs., Greenhill cottage, Clincarthill
Corbett, John, baker, 78 and 219 Main st.; ho. 26 Johnston dr
Corbett, John, dairy, 5 Kirkwood street
Corbett, Robt., 105 Rosslyn av.
Core, Robt. S. 12 Woodside ave
Core, T. M., 2 Jedburgh avenue
Coulter, Andrew, fruiterer, 188 Main st
Coulter, Robert, 3 Sciencroft ave
Coulthart, R. E., 6 Wardlaw dr
Couper, H., 43 Calderwood road
Couper, Jas., teacher of music, 21 Dryburgh avenue
Couper, Mrs. 17 Dunard road
Coutts, D., 6 Wardlaw dr
Coutts, N. jr., butcher, 30 Hamilton road
Coutts, Mrs., 8 Wardlaw drive
Coventry, Wm., 16 Overtoun dr

Cowan, A. R., Ardochhill, Peveril avenue
Cowell, John H., 20 Jedburgh av
Cox, E. W., 1 Rosslyn avenue
Craib, Geo., Rothimay, Dryburgh avenue
Craig, Jas., Ardlui, Melrose aven
Craig, M. F., 9 Melrose av.
Craig, Misses, milliners and dressmakers, 237 Main street
Craig, Mrs. J., 212 Mill st
Crawford, James, 14 Abbotsford av
Crawford, Mrs. M., licensed grocer, 18 Wallace street
Crichton, John, 42 Johnston dr
Crichton, Walter, Bellgrave, Millrigg rd
Crofts, James, 3 Parkhill drive
Crofts, Wm. 1 Belmont dr
Crolly, Peter, pawnbroker, 176 King street
Crosbie, Robert, 22 Watson av
Crosher, C. M'A., 34 Wardlaw av
Cross, Jas., confectioner, 199 Main street
Cruden, John, 30 Overtoun drive
Cullen, Jeanie, dairy, 60 Glasgow road
Cullen, Matt., 9 Wardlaw drive
Currie, D. M., Holmhead, Parkhill drive
Currie, Robert, licensed grocer, 85 Main st.; ho. Glenfruin
Cuthbertson; T. J., 20 Viewpark dr
Danks, John, 14 Smith terrace
Darling, John, 15 Dunard road
Darling, John, jun., Pembroke, Limeside avenue
Darling, Mrs., 56 Wardlaw aven
Darroch, Jas., 69 Dryburgh av
Davidson, George, 3 Baronald st.
Davidson, Geo. A. 16 Johnston dr
Davidson, John, 8 Wardlaw drive
Davidson, W. & J. fleshers, 35 Mill street
Davidson, Wm., 1 Highburgh dr
Davidson, Miss M., spirit merchant, 20 Queen st
Davies, Robt., Birnock, Albany
Davis, A. C., 1 Braeside avenue
Dawson, D. C., Dysart, Stonelaw road
Deans, E. spirit merch., 42 Main st; ho. 23 Watson avenue
De Fages, Mrs., 41 Stonelaw drive
Denholm, David, 35 Scioncroft av
Denver, Geo., hairdresser, 193 Main street
Dennistoun, Robt., 3 Wardlaw ave
Devosse, L., 166 Stonelaw road
Dewar, D., Merlo villa, Burnside
Dey, H. & R. M. tailors, &c., 138 Main st
Dey, Henry, 5 Belmont drive
Dey, Jno. F. (Clyde Paper Co., Ltd.), Glenburn, Blairbeth rd.
Dey, Robt. A., Annfield, Dryburgh avenue
Dey, R. M., 86 Stonelaw rd
Dey, Wm. A. 10 Wardlaw drive
Dick, Geo., Whitefield house
Dick, Robert, flesher, 182 Main st.; ho. Newton villa
Dick, Wm., 190 Mill st
Dick, William, 103 Stonelaw rd
Dickie, Rev. David, 57 Buchanan drive
Dickinson, E. G., 15 Victoria road
Dickson, Geo, 17 Dunard road
Dickson, James, 2 Watson ave
Dingwall, Arch., 23 Mitchell dr
Dingwall, Mrs, Ardoch, Jedburgh avenue
Dobbie, A., 55 Rosslyn avenue
Dobbin, A. H., 118 Rosslyn av
Doig, Alex. tea merchant, 228 Main st
Donald, Rev. C. S. (Baptist Ch.), 6 Wardlaw avenue
Donaldson, Thos., 113 Rosslyn av
Doran, F. J., spirit merchant, 1 Chapel st
Douglas, Agnes, 13 Park drive
Drennan, Jas., spirit merchant, 159 King st
Drummond, J., 2 Park drive
Drummond, Wm., 3 Highburgh dr
Drysdale, Dr. John, 2 Belhaven ter
Dunbar, Miss, hardware merchant, 282 Stonelaw road
Duncan, Alex., Westfield cottage
Duncan, G. F., 13 Jedburgh ave
Dunlop, Jane, fruiterer, 6 Main st
Dunlop, Tom, 36 Rosslyn avenue
Dunn, Robt., 26 Calderwood road
Dunn, Wm., stationer, 50 Hamilton road; ho., 128 do
Dykes, Thos., 12 Limehouse avenue
Eadie, Wm. Auburn villa
Edmiston, Alex. joiner, 50 Queen st.; ho. 46 Overtoun drive
Edmiston, Allan S. inspector of poor, 11 Abbotsford ave
Edmiston, Thos., Eardley, Dryburgh avenue
Edmiston, Wm. 22 Braeside ave
Eglinton, James, tobacconist and newsagent, 29 Victoria st
Erskine, Arthur, 5 Crosshill dr
Erskine, B. plumber, 50 Gallowflat street
Erskine, John, 38 Hillfoot avenue
Evans, Jas., coal merchant, 15 Gallowflat st
Evans, Percy O., 15 Abbotsford av
Fairbairn, R. grocer, 177 Main st
Fairy, James, 65 Rosslyn avenue
Faith, Robt., spirit merchant, 251 Main street
Falconer, Sam, 43 Stonelaw dr
Farme Coal Co. Ltd., coalmasters, Old Farme
Farme Post-Office, 183 Farmeloan road
Farnell, Miss M. D., Daheim, Braeside avenue
Farquharson, J. L., 4 Rosslyn avenue
Farquharson, W. H. S., 45 Calderwood road
Farrell, A. S., 21 Dunard road
Faultless Clothing Co. (The), 215 Main street
Fergus, Jas., 122 Hamilton rd
Fergus, John, 124 Hamilton road
Ferguson, Alex., confectioner, 48 Hamilton rd; ho. 7 Limeside av
Ferguson, Andrew, 27 Crosshill dr
Ferguson, A. 3 Carlyle ter
Ferguson, D. M. certificated patent agent, 24 Viewpark drive
Ferguson, D. S., 16 Albert drive
Ferguson, Jacob, 56 Calderwood rd
Ferguson, John, hay and straw merchant, 17 Hamilton rd.
Ferguson, John, Jarvieston, Clincarthill
Ferguson, Peter, 14 Dunard road
Ferguson, Robt., 9 Wardlaw drive
Ferguson, T. W., chemist, 78 Main street
Ferguson, Miss, Millerston, Clincarthill
Ferguson, Mrs. 1 Carlyle ter
Ferrier, Wm., 21 Rosslyn ave
Ferrier, Miss Jessie, 84 Main st
Fettes, John, Minnie bank, Braeside avenue
Findlay, Alex. D. 11 Wardlaw dr
Finlay, John, grain merchant and grocer, 53 Main st.; ho. 51 do.
Finlay, Maggie, tea rooms, 65 Main street
Fisher, Andrew, 58 Wardlaw av
Fleming, A. smith, van, and lorry builder, 83 Main st
Fleming, D. A. L., Glengyle, 16 Victoria road
Fleming, Sir Jas., Woodburn
Fleming, John, 28 Wardlaw aven
Fleming, Matthew, 216 Mill st
Fleming, Robert M., draper, 89 Main st
Fleming, Tom., 39 Wardlaw aven
Fleming, Mrs., 210 Mill st
Fleming, Mrs., Braemar, Clincarthill
Fletcher, C. J. 23 Victoria st
Foggo, Thos. C., 107 Rosslyn aven
Foord, Jno., 19 Dunard road
Foord, Thos., 56 Rosslyn avenue
Forgie, Mrs, Westfield villas
Forrester, Geo., builder, Iverna, Springfield Park
Forson, A. C. Catriona, Dryburgh avenue
Forsyth, J. M. Bellvue, Burnside
Forsyth, M., 40 Parkhill drive
Forsyth, Wm., headmaster, Burgh School; ho. 3 Blairbeth ter
Forsyth, Wm. 5 Castlemilk terrace
Fotheringham, Robt, 1 Belhaven terrace
Foulger, B., 160 Stonelaw rd
Foulis, Mrs. 6 Wardlaw dr
Fram, Jas., newsagent, 17 Chapel street

Frame, A. Hamilton, music teacher, 35 Queen street
Frame, Wm. draper, 24 Stonelaw road; house, 177 do.
Fraser, D. G., 33 Calderwood rd
Fraser, Donald, 57 Queen st
Fraser, Jas., The Neuk, 29 Crosshill drive
Fraser, John, 27 Calderwood road
Fraser, Pearson, 103 Rosslyn ave
Fraser, William, 15 Cathkin ave
Fraser, Wm., jr., 24 Clincarthill road
Fraser, Mrs., 22 Melrose avenue
Freebairn, J. W., 48 Jedburgh av
Frew, Henry, Braeside, Braeside av
Fryer, Albert, Artana, Westfield
Fullarton, W. T., 44 Jedburgh ave
Fulton, John, 39 Dryburgh av
Fyfe, Alex., 31 Dryburgh avenue
Gallacher, Miss, 100 Rosslyn ave.
Gallery, Sam., 57 Stonelaw drive
Galston, Thomas, 53 Rosslyn ave
Gamble, Edw. A., J.P., Blairbeth house, Burnside
Gardner, Alex. secy. Evangelistic Institute, 70 High street
Gardiner, Alex., licensed grocer, 2 Farmeloan road
Gardner, Archd., Ingleneuk, Rodger dr
Gardiner, Miss, fishmonger, 36 Hamilton road
Gattens, Miss, fruiterer, 286 Stonelaw road
Gearey, Rueben, 32 Hillfoot av
George, Jas., 29 Dryburgh avenue
George, Miss E., dairy, 14 Cambuslang road
Georgeson, Don., 2 Wardlaw dr
Gemmell, Wm., 3 Parkhill drive
Getty, Jas., stationer, 49 Queen st
Gibb, George, 27 Victoria road
Gibbon, Ed. Holmhead, Clincarthill
Gibbon, Ed., jr., 16 Parkhill drive
Gibbon, Thos., 19 Rosslyn ave
Gibbs, W. A., 2 Abbotsford ave
Gibson, Robert, 16 Miller terrace
Gibson, Mrs. Craigbank, Stonelaw road
Gibson, Mrs. R., chandler, 71 Glasgow road
Giffen & Bissett, Ltd. Cathkin Steam Laundry, Cathcart road
Gilchrist & Cameron, ostrich feather merchants, dyers and dressers, Clincarthill
Gilchrist, Chas., 9 Melrose avenue
Gilchrist, J. Jules (of Edward Simpson & Co.), Clincart
Gilchrist, Robert, registrar of births, deaths, and marriages, 167 Main st.; res. Villa Marbella, 54 Buchanan drive
Gilchrist, S. G., 92 Stonelaw road
Gilchrist, Mrs. Dinarn
Gildee, Chas. 103 Dryburgh avenue
Giles, Wm., 17 Jedburgh ave
Gilfillan, Thos., 4 Stirling drive
Gillan, Wm, 84 Calderwood rd
Gillespie, John, 29 Watson avenue
Gillespie, John, ironmonger, 80 Stonelaw road
Gillies, James, funeral undertaker, 28 Glasgow road
Gillies, Mrs., fruiterer, 83 Cambuslang road
Gilmour, Matthew, cartwright, Cathkin
Gilmour, Matthew, 42 Viewpark dr
Givens, Mrs. J. F. spirit merchant, 7 Main st; ho. Avondale
Glasgow Varnish & Paint Co., Downiebrae road, Old Farme
Glen, Wm., 109 Rosslyn avenue
Glen, Mrs., 108 Hamilton road
Gloor, Jacob, 19 Dunard road
Glover, Wm. H., 104 Rosslyn av
Goldie, Fred., butcher, 44 Main st
Goodwin, Mrs., laundry, 9 Gallowflat st
Govan, George, saddler, 45 Main st
Gowans, James, baker, 41 Main street
Gracie, Supt. J. D., 21 Scioncroft avenue
Graham, Alex., 65 Stonelaw drive
Graham, A., 15 Park drive
Graham, D. A., 25 Crosshill drive
Graham, G. & Co. grocers, 225 Main street
Graham, James, 94 Stonelaw rd
Graham, Richard, 32 Miller ter
Graham, Robert, 4 Millar ter
Graham, W. C., grocer, 26 Cambuslang road
Grainger, John, 1 Scioncroft av
Grant, Henry, 2 Rosslyn avenue
Grant, Jas., 41 Dryburgh avenue
Gray, Geo., town clerk, Town hall; ho. Threshrig, Blairbeth rd
Gray, Jno., 68 Rosslyn avenue
Gray, Robert, fruiterer, 65 Glasgow road
Gray, Thos., 125 Stonelaw road
Gray, Wm., 16 Wardlaw avenue
Gray, Wm. dairy, 40 Hamilton rd.; ho. 17 do
Gray, Wm., fruiterer, 36 Hamilton road
Gray, Wm., 182 Mill street
Gray, Wm. F., 16 Melrose ave
Gray, Miss, 15 Wardlaw ave
Gray, Mrs., fruiterer, 32 Stonelaw road
Greenhill, Dr. Robert, Charnwood, Rodger drive
Greenlees & Sons, boot and shoe warehouse, 212 Main street
Greenshields, F. clothier, 134 Main st
Greenshields, J. G., 40 Viewpark drive
Greig, John, slater, 8 Mill street; ho. 140 Main street
Greig, J. F., 90 Mill street
Grierson, Geo., 38 Parkhill drive
Grimes, J. G., 13 Rodger drive
Grumett, O. R. C., 8 Johnston dr
Gudgeon, W. C., 22 Parkhill dr
Gunn, G. & A., flock makers and waste pullers, Eastfield
Gunn, Mrs., 30 Wardlaw av
Guthrie, Alex., 46 Wardlaw ave
Guthrie, John, 6 Sefton terrace, Gallowflat
Haggerty, Francis, spirit mercht. 45 and 47 Glasgow road
Haig, Mrs., 42 Scioncroft avenue
Hall, Jas., 20 Limeside ave
Halliday, Alex., excise officer, 26 Albany drive
Halliday, C., 31 Wardlaw avenue
Halliday, Wm. 5 Sefton terrace
Hamilton, Alex., 138 Rosslyn ave
Hamilton, Archd., 4 Belhaven ter., Stonelaw rd
Hamilton, Archd., The Ingle, Burnside
Hamilton, David, 13 Dryburgh avenue
Hamilton, Geo. butcher, 246 Main street
Hamilton, Geo., dairyman, 240 Main street
Hamilton, Henry, cartwright, 10 High street
Hamilton, James, Mirrenlea, Dryburgh avenue
Hamilton, Jas., 27 Jedburgh ave
Hamilton, James, 18 Limeside av
Hamilton, John, 94 Mill street
Hamilton, Peter, hardware and china merchant, 2 Main st
Hamilton, Thos., farmer, Stonelaw farm
Hamilton, Jeanie, draper, 34 Main street
Handyside, George, butcher, 40 Glasgow road; ho. 34 do
Hanton, J., station master; house, 10 Wardlaw drive
Hardie, David, 12 Regent st
Hardie, Wm. 8 Miller terrace
Hardie, Mrs., fruiterer, 39 Farmeloan road
Harkness, Gregor, boot maker, 80A Main street
Harrower, Miss A., 35 Jedburgh avenue
Hart, Andrew, 43 Jedburgh av
Hart, Wm., 7 Wardlaw drive
Harvey, Mrs., 39 Viewpark drive
Haslam, Ed. M., 29 Scioncroft av.
Hastie, Jas. baker and confectioner, 148 Main st
Hastie, P. S., 34 Clincarthill rd
Hastie, Thos., 17 Watson av
Hans, Henri, 118 Hamilton road
Hay, G. M. The Grove, 34 Buchanan drive
Hay, Jas., 22 Overtoun drive
Hay, John, Beaconsfield, Buchanan drive
Haydock, Hugh, 53 Calderwood road
Heigh, Thos, 42 Dryburgh ave

Henderson, Alex., 83 Stonelaw dr
Henderson, John, 71 Wardlaw av
Henderson, Thos. A. spirit merchant, 1 Cathcart street
Henderson, Mrs., & Sons, contractors, 285 King street
Hendry, Duncan, baker, 13 Gallowflat street
Henry, Jos., fruiterer, 100 Stonelaw road
Hendry, Robert, grocer, 242 Main street
Hendry, Mrs., 15 Limeside avenue
Hepburn, A., Florentine, Jedburgh avenue
Heriot, James, Laurelbank, Melrose avenue
Hetherington, Wm., hardware merchant, 179 Main street
Higgins & Co., Avonbank Powerloom Factory
Hillon, Jas., 16 Watson avenue
Hoare, A. C., 36 Calderwood road
Hobbs, Rev. David, M.A., 69 Stonelaw drive
Hogarth, John, 12 Viewpark drive
Hogg, J. W., 9 Parkhill drive
Hollingworth, Jno., 10 Johnston drive
Hood, R. J. 25 Wardlaw avenue
Horner, Robert, 10 Smith terrace
Horsburgh, Jas. L. (of Warnocks & Horsburgh) 22 Wardlaw ave
Houston, Alex. 3 Sefton terrace
Houston, Chas., 10 Rosslyn ave
Houston, Jno., 53 Wardlaw ave
Howie, James, fruiterer, 3 Cathcart st
Howie, J. S , 85 Rosslyn avenue
Howie, R. Y., 4 Viewpark drive
Hughes, John, 24 Miller terrace
Hughes, Robt. B., hairdresser, 14 Cambuslang road
Hughes, Thos., Portsoy, Dryburgh avenue
Humphreys, D., 45 Wardlaw ave
Hunter, Adam, 53 Buchanan dr
Hunter, Chas., 31 Scioncroft avenue
Hunter, John, 54 Wardlaw av
Hunter, Murdoch, 192 Mill street
Hunter, Wm., 28 Overtoun drive
Hutcheson, Rev. H. C., 8 Limeside avenue
Hutchison, Wm., 20 Melrose ave
Inglis, Thomas, Broomage, Kelso avenue
Inglis, Wm. Smith, grocer and wine merchant, 217 Main st
Inglis, Mrs. W. S., Broomfield, Clincarthill
Ingram, John, J.P., Cambusknowe, Burnside
Ingram, Thos., 17 Blairbeth road
Irvine, Gavin P., representative of Wm. Crawford & Son, Ltd., biscuit manufacturers, Leith; 6 Johnston drive
Irving, Henderson, 8 Wardlaw drive

Jack, Rev. Jas., M.A., B.D. (Greenhill U.F. Church), Westfield Villas
Jack, Rev. David, M.A., B.D., Wardlawhill Ch. 4 Sefton terrace
Jack, H. C., headmaster, Gallowflat School; ho. 18 Abbotsford avenue
Jackson, A. P., 69 Ewing st
Jackson, W. B , 13 Scioncroft ave
Jacobsen, Henry, 3 Cathkin av
James, Jno., Gowanbrae, Douglas avenue, Burnside
Jamieson, Mrs., 16 Smith ter
Jamieson, Mrs., oil and colour merchant, 11 Union place
Jenkins, Robert, 47 Jedburgh av
Jenkins, Misses J. & M., milliners &c., 28½ Stonelaw street
Joel, A., hairdresser, 61 Glasgow road
Johnson, Geo., 183 Stonelaw rd
Johnston, Alfred, 35 Buchanan drive
Johnston, H., assurance agent, 7 Wardlaw drive
Johnstone, James, chemist, Shawfield Works; ho. Braehead
Johnston, John, 33 Watson ave
Johnston, Joseph (of Johnston & Shearer), Eskdale, Millrig road
Johnston & Shearer, colliery agents, West Mineral Station
Johnston, S. F., 19 Rodger drive
Johnston, W. A., Glenrose, Albany drive
Johnston, W. B. (at James Eadie & Son's), ho. 10 Braeside ave
Johnston, Wm., 38 Rosslyn ave
Johnston, Mrs., stationer, &c., 49 Farmeloan road
Jones, Denver, Wedgewood, Blairbeth road
Jones, James, 30 Calderwood rd
Jones, R. B., 38 Johnston drive
Jones, R. J., 44 Dryburgh ave
Jones, Mary, hardware merchant, 28½ Greenhill road
Jordan, P. J., 48 Hillfoot avenue
Karrmann, A., postman, P.O.; ho. 8 Farie street
Keir, Geo. R., 87 Rosslyn avenue
Keith, Thos., 24 Watson avenue
Kelly, A., Clarinda, Blairbeth rd
Kelly, Jas., butcher, 32 Main st
Kelly, Thos., contractor, 29 Cathcart road
Kelly, Wm., 11 Woodside avenue
Kelso, Jas., 14 Melrose avenue
Kennedy, Rev. C. W. Sherriff villa
Kennedy, Jas., 105 Dryburgh ave
Kennedy, Peter, 6 Braeside ave
Kerr, Archd., 8 Crosshill drive
Kerr, George, 45 Stonelaw drive
Kerr, Hugh, butcher, 86 Mill st
Kerr, Wm., 11 Park drive
Kerr, John, Earlston, Calderwood road
Ker, Mrs., 6 Miller ter

Kerr, Mrs., laundry, 6 Regent st
Ker, Annie, milliner, 114 Main street
Kettle, David, grocer and tea merchant, 120 Main st
Key, W., 5 Dunkeld avenue
Kidd, H. C., 22 Park drive
Kidd, Miss, draper, 31 Farmeloan road
Killin, Robert, 13 Clincarthill rd
King, Geo., 13 Dunaid road
King, J. F., jr., 13 Rosslyn ave
King, Rev. J. L. (Congregational Church), Westfield villas
King, Wm., 6 Viewpark drive
Kirk, Alf. J., 29 Rosslyn avenue
Kirk, Geo. G. glass merchant, glazier, and window cleaner, 63 King street; also at Glasgow, Paisley, Ayr, and Dundee
Kirkland, C. F. (of E. Simpson & Co.), Islay cottage
Kirkland, Wm. C., 66 Rosslyn ave
Kirkley, N. V., 3 Belhaven terrace
Kirkpatrick, Mrs., 12 Melrose av
Kirkwood, Geo , 14 Calderwood rd
Kirkwood, James, house factor, 147 Main street
Knox, John, contractor, Broom st
Knox, Mrs., 49 Buchanan drive
Kyle, Thos., 78 Rosslyn avenue
Kyle, Wm., 69 Rosslyn avenue
Kyle, Mrs., 80 Rosslyn avenue
Laidlaw, John, Calderwood, Wardlawhill
Laing, Wm., 49 Stonelaw drive
Laird, Alex., 81 Stonelaw drive
Laird, James, Kelspoke, Clincarthill
Laird, Moses, 36 Parkhill dr
Lamont, Daniel, Altamont, Jedburgh avenue
Lang, John, tailor and clothier, 238 Main street
Lang, Mat. (of M. Lang & Sons), ho. 7 Wardlaw dr
Lang, M. & Sons, house factors and insurance agents, 203 Main st
Lang, Robt. (of M. Lang & Sons), ho. Villa Marbella, Buchanan dr
Lang, Thos., Orlington, Dryburgh avenue
Lang, Mrs. Ellen, 28 Melrose ave
Lang, Misses, seminary, Villa Marbella, Buchanan drive
Langskaill, C. G., 3 Watson av
Lappin, James, Glenora, Jedburgh avenue
Largent, Walter, 12 Wardlaw dr
Lauder, Joseph, upholsterer, 73 Stonelaw road; ho. 71 do.
Laurie, John, painter, 69 Stonelaw road
Law, John, plumber and gasfitter, 8 Farmeloan road
Lawman, Chas. W., 65 Wardlaw avenue
Lawrie, James, fishmonger, 76 Mill street

Lawrie, John, painter, 69 Stonelaw road
Leask, J. T. S., Jarlsholm, 20 Victoria rd
Leckie, C., Ivybank, Dryburgh av
Lee, C., 72 Rosslyn avenue
Lee, John, 50 Hillfoot avenue
Lee, Jno. F., 79 Rosslyn av
Lee, Peter, Redholm, Blairbeth rd
Leggate, Geo., 21 Watson avenue
Leiper, J M'C. W., dental surgery, 175 Main street
Leishman, David, 5 Abbotsford avenue
Liberal Association Rooms, 9 Stonelaw road
Lightbody, Wm., Myrtlebank, Braeside avenue
Lind, Mrs., 9 Melrose avenue
Lindsay, John, 140 Rosslyn ave
Lindsay, Rev. Wm. M.A. (East U.F. Church), 16 Albany drive
Liston, Alex., 26 Wardlaw avenue
Livingston, David, 90 Dryburgh avenue
Livingstone, J. tailor and clothier, 176 Main st.
Loch, H., 288 Stonelaw road
Loch, Jas. contractor, Foley house
Lochiel, Miss, stationer, 10 Cambuslang road
Lockhart, Mrs., 57 Dryburgh ave
Lockwood, L. C., 127 Stonelaw rd
Longwill, Mrs. Nithsdale, Green hill rd
Loudon, John, 89 Rosslyn av
Loutet, John, 44 Viewpark drive
Love, Mrs., Rockland, Clincarthill
Low, C. B , 6 Rosslyn avenue
Low, Thos. draper, &c., 74, 76 Main st.; ho. 67 do
Lunan, John, 7 Albany drive
Lundie, Alex., 8 Wardlaw drive
Lyons, Mrs., 11 Wardlaw drive
M'Adam, O. assurance agent, 3 Hamilton road
Macallan, Alex., writer, joint-clerk to the School Board, 90 Main st
Macallan, And. joint-clerk and treasurer to the School Board, and clerk to Educational Trust, 90 Main street
Macallan, And. writer, agent, National Bank, 86 Main street
MacAlister, John, solicitor, 2 Springfield park
M'Allister, W. J., 32 Viewpark dr
M'Ara, Miss, Rosemount, Stonelaw rd
M'Arthur, Arch., 39 Vermont ave
M'Auslin & Sons, bootmakers, 104 Main street
M'Bean, John, 11 Watson avenue
Macbeth, Chas. H., 18 Calderwood road
M'Brairdy, John, 50 Wardlaw ave
M'Call, Martin, 95 Rosslyn ave
M'Callum, John, Fiunary, Jedburgh avenue
M'Callum, John, dairy, 21 Cathcart st
M'Callum, Mrs., 2 Wardlaw drive
M'Cammond, Jn., 48 Wardlaw ave
M'Carrol, John, 27 Sciencroft ave
M'Carron, James, 49 Calderwood road
M'Clanachan, Mrs. Rockmount, Clincarthill
M'Clelland, Jas., 11 Wardlaw ave
M'Clure, Thos., 14 Viewpark dr
M'Connell, And. (of A. & J. M'Connell), 8 Wardlaw drive
M'Connell, A. & J. bakers, 27 Farmeloan rd
M'Connell, T. B. Parkhill house
M'Conway, Margaret, saleroom, 53 Farmeloan road
M'Cormick, John, Woodview, Dryburgh avenue
M'Cormick, Thos., coal merchant, Burnside; ho. 7 Wardlaw drive
M'Cormick, S., dairy, 36 Stonelaw street
M'Cormick, Mrs. fruiterer, 17 Gallowflat street
M'Cosh, Fred. H., writer; agent, The Clydesdale Bank, Ltd
M'Cubbin, Mrs. R.B. Springbank, High Crosshill
M'Culloch, Peter, Wolverton, Melrose avenue
M'Culloch, Stephen, painter, 36 Farmeloan road
MacDonald, James T. slater, plasterer and cement worker, 75 Farmeloan road; ho. Balvaird
Macdonald, John, 101 Rosslyn ave
M'Donald, Peter, 28 Johnston dr
M'Donald, R.C., 16 Abbotsford av
M Donald, Wm., 71 Ewing st
M'Dougall, G. & A. L., painters and decorators, 256 Main st
M'Dougall, James, traveller, 12 Springfield park
M'Dougall, John, Sunnybrae, High Crosshill
M'Dougall, John T., 59 Stonelaw drive
M'Dowell, John, Maymount, Mitchell drive
M'Duff, Alex., 53 Dryburgh av
Macfarlane, C. H., burgh surveyor, town hall; ho. 66 Ewing st
M'Farlane, D. P., 74 Dryburgh av
Macfarlane, M. D. G., 35 Calderwood road
Macfarlane, Wm. (of Clyde Paper Co., Ltd.), ho. Edina lodge, Cambuslang road
M'Farlane, Mrs., Davaar, Dryburgh avenue
Macfarlane, Mary W., Helenbank, Mitchell dr
M'Gavin, Jas., 31 Highburgh dr., Burnside
M'Gavin, Sam., 47 Stonelaw dr
M'Geachan, Mrs., Parkview, Parkhill drive
M'Ghie, John L., Berryknowe, Clincarthill
M'Gibbon, John, 62 Rosslyn ave
M'Glashan, Miss J. boot warehouse, 191 Main st
M'Gonagle, M. head-master, R.C. School; ho. 172 Main street
M'Gregor, F., 37 Stonelaw drive
M'Gregor, Josiah, 21 Jedburgh avenue
M'Guiness, Jas., hairdresser, 41 Farmeloan road
M'Harg, Alex. chemist, 198 Main st.; ho., 119 Stonelaw road
M'Ilroy, Mrs. 79 Dryburgh ave
M'Inally, Jas., 35 Watson avenue
M'Indoe, Geo., 17 Rosslyn avenue
Macindoe, Jas., 37 Wardlaw ave
M'Indoe, Jas., 50 Dryburgh ave
M'Intosh, B., jr., bootmaker, 51 Stonelaw road
M'Intosh, Jas., 13 Dunard road
Macintyre, W. Appin, Wardlawhill
M'Intyre, Mrs. R., draper, 274 Stonelaw road
M'Kay, Alex , 18 Watson ave
M'Kay, Chas., 67 Stonelaw dr
M'Kay, Dan., 38 Dryburgh ave
M'Kay, G. S., 35 Parkhill drive
M'Kay, Henry, 9 Watson av
M'Kay, Jas., 17 Park drive
M'Kay, Peter, 73 Wardlaw ave
M'Kay, Sam., 17 Dunard rd
M'Kee, Stewart (of Baumann & Co., London), 44 Calderwood rd
M'Kechnie, James, Belgrano, Buchanan dr
M'Kellar, Alex., The Knowe, Westfield
M'Kendrick, Peter, secy. Rutherglen Blue Bell Lodge (St. A.O. A.F. Gardeners), 20 Hamilton road
M'Kendrick, Wm., 37 Calderwood road
M'Kenzie, John, 104 Dryburgh av
M'Kenzie, Robert, publisher, *Reformer* office, 84 Main st. and 28 Queen st.; ho. The Oaks, Buchanan drive
M'Kenzie, Thos., 59 Wardlaw ave
M'Kenzie, Mrs., 8 Johnston dr
Mackie, G., Killearn, Jedburgh avenue
Mackie, Geo., 20 Park drive
Mackie, Jas., 15 Woodside avenue
M'Kie, John, 3 Rosslyn av
Mackie, John, 18 Rosslyn avenue
Mackie, L., 116 Hamilton road
Mackie, Robert, 39 Jedburgh av
Mackie, Wm., 7 Hillfoot avenue
Mackie, Wm., 21 Dunard road
M'Kim, Dr. R. S., 32 Hamilton rd.; ho. 19 Abbotsford avenue
M'Kim, Wm., 152 Stonelaw road
M'Kinlay, James, 88 Rosslyn ave
M'Kinlay, John, 74 Rosslyn av
M'Kinlay, J. M., 68 Dryburgh av
M'Kinnon, J. L., 36 Wardlaw ave

M'Kinnon, J. P., 39 Stonelaw dr
M'Kinnon, Robert, Ferndean, Braeside avenue
M'Kinnon, Robert, hairdresser, 164 Main st
M'Kinstrie, Samuel, tailor, 62 Main st.; ho. Muirbank
Maclachlan, G. & J. spirit merchts. 55 Farmeloan road
M'Lachlan, Hugh, 25 Rosslyn av
M'Lachlan, R., butcher, 84 Stonelaw road
M'Lardy, A. J., 18 Park drive
M'Laren, John, stationer, 1 Hamilton road
M'Laughlan, Wm., 17 Scioncroft avenue
M'Laughlin, Annie, butter and egg merchant, 15 Cathcart st
M'Lay, Alex., 71 Stonelaw drive
M'Lean, Alex., 109 Stonelaw rd
M'Lean, Allan, 35 Rosslyn avenue
M'Lean George, 140 Main st
M'Lean, James, 9 Castlemilk ter
M'Lean, Peter, 51 Calderwood rd
M'Leish, D. K., 54 Calderwood road
M'Leod, Alex., 11 Melrose av
M'Leod & Campbell, masons and brickbuilders, 103 Farmeloan rd
M'Leod, D. Craigdarroch, Albany drive
M'Leod, John, 73 Rosslyn av
M'Lintock, R. M., 29 Johnston dr
M'Mahon, John, Sheriff park
M'Math, Misses, 20 Wardlaw ave
M'Millan, D. greengrocer, 4 Regent st
M'Millan, F., spirit merchant, 71A and 73 Glasgow road
M'Millan, Jas., 108 Rosslyn aven
M'Millan, Wm. licensed grocer, 10 Farie st
M'Morran, Jas, butcher, 284 Stonelew road
M'Morran, Thos., 17 Wardlaw av
M'Morren, Maggie, draper, 13½ Fairie street
M'Nab, Mrs. Alex., Whiteheath, Jedburgh av
M'Nair, Jas., 51 Dryburgh av
M'Naught, Jas., painter, Stonelaw road, Burnside
Macnaught, J. R., 34 Viewpark drive
M'Neil, Henry, 51 Buchanan dr
M'Neill, J. laundry, 169 Farmeloan road and 42 Stonelaw road
M'Neil, Malcolm, 81 Rosslyn ave
M'Neil, T. J., 27 Stonelaw drive
M'Nulty, Mrs., grocer, 10A Main street
M'Phee, John, 13 Wardlaw drive
M'Pherson, Donald, 15 Dunard road
M'Quistan, Arch. L., 29 Viewpark drive
Macready, D. F., Fidra, Dryburgh avenue
M'Shane, Mrs. fish and egg merchant, 37 and 184 Main st
M'Turk, John, Cardenden, Kelso avenue
Main, W. A., 45 Rosslyn avenue
Mair, James, 33 Viewpark drive
Mair, John, 26 Viewpark drive
Maitland, Robt., 32 Highburgh dr
Malcolm, James, 130 Rosslyn ave
Maley, M., grocer, 8 Greenbank street
Marshall, Miss, hardware, &c., 21A Stonelaw road
Martin, David, spirit merchant, 40 Cathcart rd
Martin, John, 4 Park drive
Martin, Jos., broker, 168 King st; ho. 15 Melrose avenue
Martin, Roderick, 5 Rosslyn av
Martin, T. E., 1 Crosshill drive
Martin, Mrs., spirit merchant, 28 Regent st
Maskell, George, draper, 77 Main st
Mason, David, Burnside Farm
Mason, John, farmer, Ballochmill
Mason, Miss, dairy, 47 Farmeloan road
Masson, Jas, L., 12 Watson ave
Matheson, Don., 50 Buchanan dr
Matheson, Mrs. Torboll house
Matheson, Mrs., 3 Wardlaw drive
Mathie, G. M., Mayfair, Clincarthill
Mawer, Chas., 1 Ewing street
Maxwell, Thos. Park Villa, Sherriff park
Maxwell, Mrs. T. S., 254 Main st
May, Jas., 47 Johnston drive
Maypole Dairy Co. Ltd. 136 Main street
Meighan, Henry, Eastwood, Douglas avenue
Meighan, Jas., & Son, sanitary and electrical engineers and gasfitters, 276 Stonelaw rd., Burnside
Meighan, Wm. (of Jas. Meighan & Son), 71 Rosslyn ave
Meiklem, And. 21 Wardlaw avenue
Meiklem, Archd. Avondale, Cathkin avenue
Meldrum, C. W., 11 Braeside ave
Melven, J. A. Thornaby, Stonelaw road
Melvin, John, 34 Wardlaw av
Melville, W. hairdresser, 236 Main street
Menzies, James (of Stewarts and Lloyds, Ltd.), Bankhead
Merrilees, Miss, dressmaker, 27 Cathcart street
Middleton, J. C., Knockmillie, Albany dr
Middleton, Jos., Eastcliffe, Stonelaw road
Middleton, Robert, Eastcliffe, Stonelaw road
Milbourne, Thos. Wragmire, Braeside avenue
Millen, John, clerk, 12 Smith ter
Miller, Andrew, dairy, 14 Regent st
Miller, A., fishmonger, 88 Stonelaw road
Miller, Don., 61 Rosslyn avenue
Miller, Jas., nurseryman, Berelands
Miller, Jas., dairy, 231 Main st
Miller, John, 15 Rosslyn ave
Miller, Matthew, 156 Stonelaw rd
Miller, Dr. R. K. surgeon, 234 Main st.; res. South villa
Millar, Robert, 52 Wardlaw ave
Miller, Thos., 105 Mill st
Miller, Wm. spirit merchant, 33 Queen st. and 97 King st
Miller, Mrs., 4 Johnston drive
Miller, M. & A., fishmongers, 211 Main street
Milligan, B. hairdresser, 12 Greenbank street
Milligan, G. J., 10 Springfield park
Milloy, Richard, grocer, 29 Cathcart road
Mills, James, dyer and French cleaner, 7 Farie street
Milne, John B. secy, Clyde Paper Co., Ltd.; res. Clydevale house, Cambuslang road
Milne, Wm., 13 Wardlaw avenue
Mitchell, Alex., wright, 56 Chapel street; ho. 206 Mill street
Mitchell, John, 47 Dryburgh ave
Mitchell, John, farmer, Crosshill farm
Mitchell, Lewis, Dunedin, Melrose avenue
Mitchell, L. A., 21 Stirling drive
Moffat, John, 123 Stonelaw road
Moffatt, Wm. M.A.Macdonald sch.; ho. The Hurst, Buchanan dr
Moir, James, 30 Jedburgh ave
Monaghan, Thos. H., 8 Hillfoot avenue
Montgomery, Thos., Arniston, 50 Ewing street
Montgomery, Mrs., 288 Stonelaw road
Moore, George, 84 Hamilton road
Moore, W. H., 48 Buchanan drive
Morgan, Wm., 29 Rodger drive
Morrison, Arch., 3 Kenilworth pl
Morrison, James B. P., 23 Braeside avenue
Morrison, John, 39 Cathcart street
Morrison, Joshua D. chandler, 25 Main st.; ho. 204 Mill street
Morison, L. tobacconist 71 Main street; ho. 57A do.
Morrison, R. A., 16 Jedburgh av
Morrison, Thos., 15 Dunard road
Morrison, Mrs. E., spirit dealer 2 and 4 Burnhill st
Morton, Arch., 49 Wardlaw avenue
Morton, Geo. butcher, 124 Main st.; ho. Braeview, Clincarthill
Morton, Robt. E., 22 Clincarthill rd
Morton, Thos., Rocklea, Jedburgh avenue

Mossman, Wm., spirit merchant, 173 Main street
Mossman, Mrs., 75 Stonelaw drive
Muir, Donald M., Burgh Chamberlain, Town Hall buildings
Muir, Hugh, burgh officer, Town hall: ho. 165 King st
Muir, Jas., 32 Overtoun drive
Muir, John L., 47 Hillfoot av
Muir, John, 66 Wardlaw ave
Muir, Robt., 3 Belmont drive
Muir, Wm. U. Rosebank, Cathkin av
Muir, Miss C., draper, 59 Main st
Muir, Marion, fruiterer, 80 Mill st
Muir, Mrs. Marion D., 1 Castlemilk terrace
Muirhead, Arch. C., Hollandside, Blairbeth road
Muirhead, Henry, Eastpark, 33 Buchanan drive
Mullen, Edward, 23 Rodger drive
Munn, G., S. & Co., funeral undertakers, cab and carriage hirers, 106 Main st. and 80 Queen st.; stables, 63 Farmeloan road
Munn, Robert S. (of G. S. Munn & Co.), Offerton, Stonelaw road. Tels., P.O. No. 4 Rutherglen
Munn, Mrs., 19 Belmont drive
Munro, David, Bankhead cottage, Bankhead road
Murdoch, James, 9 Wardlaw dr
Murdoch, Mrs., 24 Rosslyn ave
Murdoch, Miss, milliner, 5 Stonelaw road
Murray, A. S. 9 Wardlaw avenue
Murray, Hugh, plasterer, Ramleah, 28 Viewpark drive
Murray, Rev. J. Leslie, 8 Abbotsford avenue
Murray, John, 9 Wardlaw drive
Murray, John, 6 Abbotsford av
Murray, Lewis D., agent Commercial Bank, 1 Glasgow rd
Murray, Lewis D., accountant and house factor, 1 Glasgow road; ho., 6 Crosshill drive
Murray, R. S., 1 Glasgow road
Murray, William, wine and spirit merchant, 149 Main street
Murray, W., dairy, 32 Glasgow rd
Murray, Mrs. draper, 179 Farmeloan road
Murray, Mrs. T. N., 17 Limeside avenue
Nairn, Alex. S., 8 Castlemilk ter
Nairn, John, Oatcake Bakery, Westfield
Napier, Jane, dairy, 67 High st
National Bank of Scotland (Ltd.), 86 Main street
Neil, J. 64 Wardlaw avenue
Neil, John, grocer, 72 Burnhill street
Neil, Wm., 25 Scioncroft avenue
Neilson, Thos., 14 Rosslyn ave
Nelson, Alex., Muirbank house
Nelson, James, & Son, Ltd., butchers, 80 Main st
Nelson, John, 59 Rosslyn avenue
Nelson, Mrs., fishmonger, 7 Gallowflat street
Ness, H., 13 Wardlaw drive
Ness, Mrs., 1 Sefton terrace, Gallowflat
Ness, Mrs. G., newsagent, 33 Farmeloan road
Newport, S. E., 10 Viewpark drive
Nicol, Robert, provision merchant, 194 Main street
Nicol, Wm., Hazelwood, Buchanan drive
Nicolson, James T., 19 Dunard rd
Nisbet, Arch., Kennyhill, Dryburgh avenue
Niven & Craig, curled hair manufacturers, Westburn Factory
Norwood, Sam., 48 Rosslyn avenue
O'Donnell, John, 7 Albert drive
Ognall, Harry, 2 Wardlaw drive
Orr, David, 104 Hamilton road
Orr, Jas., 72 Dryburgh avenue
Orr, John, 136 Rosslyn avenue
Orr, John, Kenilworth, Buchanan drive
Orr, T. C., 5 Woodside avenue
Oswald, W. Dunsmore, surgeon dentist, 31 Viewpark drive
Paisley, Andrew, Eddleston, Overtoun drive
Parish Council Chambers, 171 Main street
Park, C. B. 26 Hamilton road
Park, D. 14 Millar terrace
Park, Gavin, jr., 35 Greenhill road
Park, Jas., 51 Wardlaw avenue
Park, Jas. Aggieville, Kelso ave
Park, Wm. hill clerk, Old Farme Colliery; house, Old Farme
Parry, Robt., 126 Hamilton road
Pate, Robert, Crossknowe
Paterson, A. & W., bootmakers, 226 Main street
Paterson, John, baker, 3 Moray pl.; ho. 17 Melrose avenue
Patterson, John W., Tulloch house, 19 Woodside avenue
Paterson, Mrs, 16 Rosslyn ave
Paton, Mrs. drapery warehouse, 10 Main st
Pattison, J. M., 2 Wardlaw aven
Paul, D. M., 111 Rosslyn avenue
Paul, Robert, 46 Melrose avenue
Peacock, Margt., confectioner, 220 Main street
Pearson, J. H., certificated patent agent, 5 Cathkin avenue
Peebles, Fred., Crosshill house
Peebles, Thos., M.A., 91 Rosslyn avenue
Peters, Alex., blacksmith, 97 Farmeloan road
Pettigrew, Geo., 20 Rosslyn ave
Pettigrew, J. C., Dunslaw, Dryburgh ave
Pettigrew, Miss A. fancy goods merchant, 206 Main st
Philharmonic Socy.; secy., Geo. Wilson, 34 Miller terrace
Pinkerton, Andw., 16 Viewpark dr
Pollock, John, china and hardware, 21 Farmeloan road; ho., 7 Wardlaw avenue
Pollock, Robt. G., 11 Melrose ave
Pollock, Wm., Ellerslie, Buchanan drive
Pollock, Mrs., 15 Dunard road
Pool, Fletcher, 51 Mill st
Porteous, J. H., 112 Rosslyn av
Porteous, Jos., 110 Rosslyn av
Porter, John, Aldourin, Douglas av
Porter, Wm., baker, 214 Main st
Porter, Mary, fruiterer and confectioner, 41 Mill st
Post Office, 157 Main street
Potter, H. West Knowe, High Crosshill
Potts, Jas., The Grange, Viewpark drive
Prentice, Wm., 8 Sefton terrace
Prince, Geo. H., 28 Rosslyn ave
Proctor, John, 48 Viewpark drive
Provan, Robt., recreation grounds contractor, Bereknowe, Westfield
Purdie, Margaret, hardwares, 74 Mill street
Queen, J. & H., tea rooms, 292 Stonelaw road
Quigg, Patrick, wine and spirit merchant, 49 Main street
Quigley, Jas., Rostrevor, Clincarthill
Quin, Miss, 17 Dunard road
Rae, James, removal contractor, 69 Glasgow road
Rae, John, broker, 33 Gallowflat street
Rae, J. G., Ormiston, Buchanan dr
Rae, Robert, 23 Stonelaw drive
Rae, R. W., 14 Woodside avenue
Rae, Mary, butcher, 55 Main st
Ramage, Alex., 7 Rodger drive
Rankin, David, jun., 41 Viewpark drive
Rankin, F., 4 Wardlaw avenue
Rankin, Jas. G., 11 Albert drive
Rankin, Robt., 46 Buchanan drive
Read, W. D., 8 Buchanan drive
Reekie, And. Dunnikier, Dryburgh avenue
Regan, Wm., 2 Wardlaw drive
Reid, Alex., 22 Viewpark drive
Reid, David, Duff bank, Gallowflat
Reid, David, 66 Main street
Reid, Gilbert S. spirit merchant, 250 Main street
Reid, James, 27 Rodger dr
Reid, J. & G., motor engineers and garage, 105 Farmeloan rd
Reid, John, muslin manutr. Burnside Factory; ho. 50 Parkhill dr
Reid, John, 46 Main st
Reid, John, 8 Carlyle terrace
Reid, Robt., 39 Rosslyn avenue
Reid, Samuel, carrier, Gooseberry Hall

Reid, S., confectioner, 102 Main street
Reid, Thos., 6 Park drive
Reid, Wm. muslin manufacturer, Burnside Factory
Reid, Mrs., 6 Overtoun drive
Rennie, Alex , 6 Buchanan drive
Rew, Wm., butcher, 185 Main st ; ho. 188 Mill street
Richmond, D., 144 Rosslyn avenue
Riddell, Adam, grocer, 104 Stonelaw road
Riddell, A. J., 105 Stonelaw road
Riddell, C. D., 21 Park drive
Riddell, James, 11 Mitchell drive
Riddell, Jas. jr. (of Riddell & Watson), Ancona, Limeside av
Riddell, John R., 7 Belmont drive
Riddell, Neil, 52 Clincarthill rd
Riddell & Watson, painters and glaziers, 142 Main st
Riddell, Wm., dairyman, 44 Stonelaw road
Riddell, Mrs., 94 Main st
Riddell, Mrs., 21 Calderwood rd
Rigby, Thos., 7 Belmont drive
Rigden. Mrs., 10 Dunkeld avenue
Ritchie, Jas., 3 Wardlaw drive
Ritchie, John, works manager, Shawfield Works; res. Shawfield
Ritchie, Wm., 18 Parkhill dr
Rivet, Bolt and Nut Co. Ltd. The Scotia Works, Old Farme
Robb, Wm., 7 Abbotsford avenue
Robb, Miss, 19 Wardlaw av
Robertson, Alex., 4 Abbotsford av
Robertson, And., dairyman, 153 Farmeloan road ; ho. 151 do.
Robertson, Andrew, & Son, Ltd. bleachers & finishers, Clydebank Finishing Works
Robertson, Andrew, jr. (of Andw. Robertson & Son, Ltd.) Trearne, Cambuslang
Robertson, Angus, 31 Rodger dr
Robertson, Arch., 31 Watson av
Robertson, A. J., 37 Parkhill drive
Robertson, A. M. fancy goods warehouse, 61 Main st
Robertson, Chas., Rosslyn cottage, Dryburgh avenue
Robertson, Crawford, 34 Johnston drive
Robertson, David S. chemist, 170 Main st.; ho. Hopebank
Robertson, Edward, 9 Scioncroft avenue
Robertson, Hugh, 23 Scioncroft av
Robertson, James, 7 Watson avenue
Robertson, James, butcher, 5 Cathcart street
Robertson, Jas., 40 Wardlaw av
Robertson, John (of And. Robertson & Son, Ltd.), ho. Trearne, Cambuslang
Robertson, Jno., Donachie, Mitchell drive, High Crosshill
Robertson, John F., 33 Johnston drive
Robertson, Rev. John L., M.A., B.D., Balvaird
Robertson, Robert H. (of Andrew Robertson & Son, Limited), res. Stonelaw house
Robertson, Wm., 58 Ewing st
Robertson, Wm. (of A. Robertson & Son, Ltd.), ho. Struan, Albany drive, High Crosshill
Robertson, Miss, dairy, 6 Main street
Robin, James, 8 Park drive
Robinson, Rev. J. A., M.A. (Episcopal), 28 Jedburgh av
Robinson, John, Westfield villas
Roche, J. M., 81 Dryburgh av
Roden, Jas., 9 Melrose ave
Rodger, Adam K., Avonholm
Rodger, D. L., Mount Pleasant
Rodgers, Dan, 13 Dunard road
Rodger, David, 2 Miller terrace
Rodgers, Hugh, 68 Greenhill road
Rodger, J. & W. wine and spirit merchants, 26 Main street
Rodgers, Jas., 25 Dryburgh aven
Rogers, John, 8 Wardlaw ave
Rodger, R., 68 Wardlaw avenue
Rogerson, Thos., painter, 43 Farmeloan road
Ronald, Mrs. Jane, 10 Watson ave
Ross, Geo., 2 Johnston drive
Ross, George W., 47 Calderwood road
Ross, Gilbert G., 68 Ewing street
Ross, Jas. M., 9 Park drive
Ross, Wm., 15 Regent street
Rowat, Wm., 202 Mill street
Roxburgh, Wm., 64 Rosslyn ave
Roy, C. grocer, 187 Main st
Royds, Robert, 9 Springfield park
Runciman, Alex., 27 Wardlaw av
Runciman, Jos., 10 Wardlaw drive
Rushford, Wm. A., Auburn cottage, Westfield
Russell, David B., 63 Rosslyn ave
Russell, Jas., 114 Hamilton rd
Russell, Jas., jr., 98 Rosslyn av
Russell, John, ironmonger, 48 Stonelaw street
Russell, Mrs., 30 Miller terrace
Russell, Mrs., 168 Stonelaw road
Rutherford, Frank, 6 Springfield park
Rutherford, G., 12 Miller terrace
Rutherglen Insurance Committee, 264 Main st
Rutherglen Labour Exchange, 144 Main st
Rutherglen Public Library, 163 Main street
Samson, John, dairy, 117 King st and 18 Hamilton road
Sanders, Jas., 5 Albert drive
Saunders, A. K., Braeside, Clincarthill
Saunders, Madge, dairy, 30 Greenhill road
Sanderson, Wm., grocer and provision merchant, 64 Mill st
Savings Bank of Glasgow Branch, 141 Main st
School Board Office, 90 Main st
Scott, Alex., 128 Hamilton rd
Scott, Arch , 26 Watson avenue
Scott, C. M., solicitor, 38 Bath st., Glasgow; ho. Balgarvie, Peveril avenue, Burnside
Scott, Charles, hatter and hosier, 152 Main st
Scott, George, 60 Rosslyn av
Scott, George M'Naught, Craigvoir, Watson avenue
Scott, Jas., slater and plasterer, 62 Queen st.; ho. Beechville
Scott, Jas., 53 Stonelaw drive
Scott, J. F., 43 Viewpark drive
Scott, John. 1 Hillfoot av
Scott, John W., 2 Castlemilk ter
Scott, Matthew, Marylea, Mill st
Scott, Peter, baker, 30 Glasgow rd
Scott, R. L., 40 Dryburgh av
Scott & Stobo, wrights and builders, 180 Mill st
Scott. Wm. 25 Jedburgh av
Scottish Legal Assurance Office, 146 Main street
Seath, David, 3 Abbotsford ave
Semple, John, 46 Clincarthill rd
Sexon, Wm., 4 Vermont av
Shadforth, F. J., 9 Braeside ave
Shanks, Wm., 10 Dunard road
Shannon, Mary, sale-room, 184 Main street
Shaughnessy, Miss, 19 Dunard road
Shaw, Robert W., 2 Viewpark dr
Shaw, Wm. H., 162 Stonelaw rd
Shearer, Charles, fruiterer and confectioner, 181 Main street
Shearer, Rev. T. H., 1 Abbotsford avenue
Shearer, Thos. (of Johnston & Shearer), ho. Deephope, Park rd
Shearer, W. Ross, librarian, Public Library; ho. Library house
Shields, John, 12 Vermont avenue
Shirlaw, Mrs., 18 Wardlaw av
Short, A. B., 150 Stonelaw rd
Short, John, baker's oven builder, 263 King street
Simpson, Edward & Co., spindle makers, &c , 19 Harriet street
Simpson & Smeaton, grocers, 38 Stonelaw rd
Simpson, Wm., 9 Melrose ave
Sinclair, Hugh W., dairyman, 92 Mill street
Sinclair, W. 3 Wardlaw drive
Sinclair, Mrs., Fernlea, Parkhill drive
Skinner, Jas., 38 Scioncroft ave
Slevin, H., provision merchant, 46 Glasgow road
Smart, Misses, Sherwood villa, Clincarthill
Smeaton, John, 25 Vermont av
Smellie, Mrs, dairy, 8 Rosslyn ter
Smith, Adam, 38 Clincarthill rd

Smith & Burn, wrights and builders, 1 Dryburgh ave
Smith, Charles, Ayerbank, High Crosshill
Smith, C. R., 39 Calderwood road
Smith, David, 34 Rosslyn avenue
Smith, D. D., 25 Victoria rd
Smith, Jas. jun. (of Smith & Burn), 89 Dryburgh avenue
Smith, Jno. (of G. S. Munn & Co.) 108 Main st
Smith, John, Birkwood, Stonelaw road
Smith, John, 13 Woodside avenue
Smith, Neil, master mariner, 92 Dryburgh avenue
Smith, P. M., Kildonan, 29 Melrose avenue
Smith, Thos., 41 Rosslyn avenue
Smith, W. R., 11 Rodger dr
Smith, Mrs. Wm. G. Olive bank, Gallowflat
Smitton, J. M., 62 Wardlaw aven
Somerville & Morrison, waterproofers, Clyde Factory, Eastfield
Somerville, T. M., 61 Dryburgh avenue
Somerville, Wm., fruiterer, 163 Farmeloan road
Speirs, Wm., chandler, 19 Farie st
Spence, J. H., 8 Dunkeld avenue
Stanbury, Claude, 14 Cathkin ave.
Steel, James, clerk, Shawfield Chemical Works
Steel, John, 11 Wardlaw drive
Steel, Matt., 99 Dryburgh ave
Steel, Matt., Woodside, High Crosshill
Steel, R. F., teacher of music, Fernlea, Dryburgh av
Steel, Mrs., 23 Dryburgh avenue
Steel, Mrs., 32 Johnston drive
Stephen, J. J., Bracklin, Jedburgh avenue
Stephen, Mrs., 158 Stonelaw rd.
Steven, R. A., 9 Vermont avenue
Steven, Mrs. M., restaurant, 20 Stonelaw rd.
Stevenson, Allan, 5 Wardlaw ave
Stevenson, A. M., 47 Viewpark drive
Stevenson, R. J., assurance agent, 69 Wardlaw avenue
Stevenson, Thos., builder and contractor, 7 Belmont drive
Stevenson, Thos., confectioner, 33 Stonelaw road
Stevenson, Thos., 132 Rosslyn av
Stevenson, T. B., 117 Stonelaw rd
Stevenson, Thos. L., 45 Viewpark drive
Stevenson, Mrs. J., Aylesford, 9 Limeside ave
Steward, W. F., 198 Mill street
Stewart, Arch., 50 Calderwood road
Stewart, A. & Son, plumbers, 5 Regent st; ho. 4 Watson ave
Stewart, A. B., 50 Rosslyn avenue
Stewart Bros. papermakers, Eastfield Paper Works
Stewart, David, 21 Rodger drive
Stewart, G., 24 Park drive
Stewart, Jas. Elise, Albany drive
Stewart, Jas. Greenknowe, Kelso avenue
Stewart, James, 21 Stonelaw dr
Stewart, John, clerk, 22 Miller ter
Stewart, Jno. F., 42 Calderwood rd
Stewarts and Lloyds, Ltd., Phœnix Tube Works, Dalmarnock Bridge
Stewart, R., 4 Watson avenue
Stewart, Wm. Meek, 5 Mitchell dr
Stewart, Wm., 4 Albany drive
Stewart, Wm., 37 Dryburgh av
Stewart, Wm., Farme
Stewart, Mrs. John, The Hillocks
Stewart, Mrs. W., spirit merchant, 183 Main st
Stewart, Miss Isa, 162 Main st
Stirling, Wm., 5 Rodger drive
Stirling, Wm., baker, 82 Mill st; ho. 23 Rosslyn avenue
Stirling, Mrs., 37 Watson avenue
Stirling, Misses M. & E., dressmakers, 12 Buchanan drive
Stobo, John, 5 Watson avenue
Stobo, Jos., B., Ramleah, 28 Viewpark drive
Stoddart, Alex., dairy, 24 Farmeloan road
Stones, G. H., 49 Rosslyn avenue
Strang, John, Helenslea, Stonelaw road
Stratton, Jas., 35 Dryburgh ave
Strickland, W. C., 88 Dryburgh avenue
Summers, Alfred B., 35 Viewpark drive
Swan, Mrs., 26 Rosslyn avenue
Swanson, Alex., 22 Rosslyn av
Swanson, Jas. A., collector of rates, Parish Council Chambers; ho., 12 Overtoun drive
Sweet, Wallace, G., 3 Mitchell dr
Tait, W. S., 6 Wardlaw dr
Tannahill, John, Gilbank, Burnside
Tannahill, Robert, 10 Wardlaw avenue
Taylor, John, M.R.C.V.S., Cathkin
Taylor, Wm. (of Train & Taylor), Guildford, Burnside
Telfer, David, 34 Jedburgh avenue
Telford, Robert, Arouca, Melrose avenue
Templeton, John, boot warehouse, 35 Farmeloan road
Templeton, Robt., tailor, 30 Main street
Templeton, R. & J., grocers, 70 Main street
Tennent, Andrew, contractor, Gallowflat farm, 21 Hamilton road
Tennent, Hugh, jun. spirit merch. Anderson place
Tennant, John, 26 Overtoun dr
Tennent, Robert, 33 Wardlaw av
Thackery, J. B., 16 Limeside ave
The Electrical Chemical Fluid Co., wholesale and export manufacturers; works, Cathcart rd. and Burn rd
Thom, E., 8 Woodside avenue
Thomson, Alex. C. B., 53 Greenhill road
Thomson, Andrew, 28 Miller ter
Thomson, James, 11 Dryburgh av
Thomson, Jas., hatter and hosier, 64 Main street
Thomson, John, jr., 200 Mill st
Thomson, John, 12 Wardlaw ave
Thomson, John, brickbuilder, Netherton, Kelso avenue
Thomson, J. F., 28 Calderwood road
Thomson, Rev. N., Cairn villa, Clincarthill
Thomson, Walter, 19 Sciencroft av
Thomson, Wm., 32 Rosslyn ave
Thomson, Wm. S., 116 Rosslyn av
Thomson, Wm., 36 Overtoun dr
Thomson, W. L., 97 Rosslyn av
Thomson, Miss, 7 Woodside av
Tindal, David, M.D., Hiawatha, Burnside
Todd, Andrew, 49 Dryburgh av
Todd, Andrew (J. Todd & Sons, Ltd.,), Wellgreen, Cambuslang
Todd, David, clerk, Shawfield Works; ho. 19 Cathcart street
Todd, J. D. (J. Todd & Sons, Ltd.), 47 Camphill ave., Langside
Todd, John, jun. (J. Todd & Sons, Ltd.); ho., Fernbank, Cambuslang
Todd, J., & Sons, Ltd., rope and twine manufacturers, 114 Farmeloan rd
Todd, John, 14 Melrose avenue
Todd, John (J. Todd & Sons, Ltd.); res. Glenwood, Cambuslang
Todd, Robt. (J. Todd & Sons, Ltd.), Athlone, Cambuslang
Tod, Thos. M., watchmaker and jeweller, 202 Main street
Toner, Rev. John, R.C. Ch., Main street
Toner, Wm., 32 Jedburgh avenue
Topping, George, 73 Stonelaw dr
Torbett, Andrew, 11 Limeside ave
Train, John, & Taylor, building contractors, Dalmarnock bridge
Train, John (of Train & Taylor), Evadale, Burnside
Tudhope, Thomas, grocer and wine merchant, 69 Main street
Turnbull, Peter, 62 Ewing street
Turnbull, Wm., 40 Clincarthill rd
Turnbull, Mrs., 60 Ewing street
Udy, Rev. C. Garrett, 55 Calderwood road
Vallance, Rev. Wm. M.A. West Parish manse, Chapel street
Vallance, Miss, 13 Cathkin ave
Vernal, Wm., Hillside, Melrose ave
Vernon, Jas., provision merchant, 210 Main street

Waddell, John & Son, contractors, Shawfield Chemical Works
Walker, Andrew, 86 Dryburgh ave
Walker, A. F., 24 Calderwood rd
Walker, James, 6 Cathkin avenue
Walker, Thos., 32 Calderwood rd
Walker, W., 43 Rosslyn avenue
Walker, Wm. 10 Millar ter
Walker, Wm., 9 Woodside avenue
Walker, Miss, draper, 9 Union pl
Wallace, John, Warrenheip
Wallace, Wm., 227 Main st
Wallace, William, M.A., 19 Jedburgh avenue
Walter, G. M., 13 Dunard rd
Ward, Pat., Adare, Jedburgh ave
Warden, Wm., 2 Peveril avenue, Burnside
Wardlawhill Post Office, 50 Hamilton road
Wardrop, Rev. Thos. (Stonelaw U.F. Church), Norwood manse
Wardrop, Mrs. Margt., 154 Stonelaw road
Warnock, Andrew, 162 Main st
Warnock, Andrew, butcher, 204 Main st.; ho. 58 Rosslyn ave
Warnocks & Horsburgh, building contractors, 33 Farie street
Warnock, Miss M. L., milliner, &c. 92 Main street
Warnock, Mrs., 37 Bankhead rd
Warren, G. A. D., 33 Dryburgh av
Wason, Alex. C., baker, 33 Main street
Waterston, Mrs. 13 Wardlaw drive
Watson, Alex., L.D.S., surgeon dentist, 1 Regent street; house, 31 Rosslyn avenue
Watson, Hugh, 22 Smith terrace
Watson, Jas., Hunterfield, Jedburgh avenue
Watson, Jas. M., 41 Calderwood rd
Watson, Jas., 2 Crosshill drive
Watson, John, 31 Rosslyn avenue
Watson, Sam, 4 Crosshill drive
Watson, Thos., Hunterfield, Buchanan drive
Watson, Wm. grocer and spirit merchant, 239 Main street; ho. Corra Linn, 41 Buchanan drive
Watson, Wm. watchmaker and jeweller, 245 Main st
Watson, Wm., 15 Braeside ave
Watson, Misses J. & A. dairy, 7 Regent street
Watson, Miss, dressmaker, 3 Wardlaw drive
Watt, Allan, 10 Wardlaw drive
Watt, James, 83 Rosslyn avenue
Watt, John, joiner, 2 Stonelaw dr
Watt, Robt., St. Abb's, Jedburgh avenue
Watt, Wm., 25 Calderwood rd
Wattie, Alex., 6 Wardlaw drive
Waugh, David, hardware merchant, 95 Mill st
Webster, Edmund, 60 Overtoun dr
Webster, J. G., 47 Wardlaw ave
Weir, Rev. J., 6 Millrig road
Weir, Wm. sanitary inspector, Main st.; ho. 21 Victoria road
Welsh, Jas., 84 Dryburgh avenue
White, A. M., 13 Dunard road
White, John & James, chemical manufacturers, Shawfield works
Whiteford, Rev. Robt. (Congregational Church), Marchmont
Whitelaw, J. J. B., 62 Overtoun drive
Whitelaw, Mrs. D., 40 Johnston dr
Whitelaw, Mrs. Jas., 29 Jedburgh avenue
Whyte, Martin, physician & surgeon, 4 Limeside avenue
Whyte, Miss, 21 Dunard road
Wiggins, E., bootmaker, 34 Stonelaw street
Williamson, Andrew, Mayfield, Limeside avenue
Williamson, John, 18 Viewpark dr
Williamson, Thos., 7 Scioncroft ave
Willock, James, Glengyle, Kelso av
Willock, Jas., jun., 13 Springfield park
Wilson, Andrew, 41 Wardlaw ave
Wilson, A. B. (of John Wilson & Sons), Stratford, Cambuslang
Wilson, Arch., 76 Rosslyn avenue
Wilson, David, 101 Stonelaw road
Wilson, F., 9 Jedburgh terrace
Wilson, Henry, 214 Mill st
Wilson, H. grocer and provision merchant, 38 Main st.
Wilson, James, Loretto, Mitchell drive
Wilson, Jas., 200 Main st
Wilson, J. A., 4 Blairtum drive
Wilson, Jas., hardware merchant, 3 Regent st
Wilson, Jas. C., 77 Dryburgh ave
Wilson, John, 99 Rosslyn avenue
Wilson, John H., 11 Wardlaw dr
Wilson, John, 25 Rodger drive
Wilson, John, & Sons, twine manufacturers, Eastfield Ropery
Wilson, John, writer, St. Conan's, Clincarthill
Wilson, John, 3 Smith terrace
Wilson, John, 3 Park drive
Wilson, Matthew, 11 Wardlaw drive
Wilson, Peter, 44 Rosslyn avenue
Wilson, Stephenson, 2 Limeside avenue
Wilson, Wm., butcher, 232 Main st; ho. Inanda, Buchanan drive
Wilson, Misses E. & A., drapers, 25 Gallowflat street
Wilson, Mrs. John, 43 Dryburgh avenue
Winning, J. H., grocer, 5 Hamilton rd.; ho. 9 Albert drive
Winning, James, 15 Dunard road
Winning, Thomas, 47 Rosslyn ave
Wiseman, Jno. R., 36 Viewpark drive
Wishart, Wm., 41 Hillfoot avenue
Wood, Geo., dental rooms, 50 Stonelaw st
Woodburn, Alex., 71 Dryburgh avenue
Woodrow, E. A., 26 Hamilton road
Woolley, Geo., traveller, 96 Stonelaw road
Wright, A. M. live stock agent, 14 Wardlaw avenue
Wright, J., Crestfield, Jedburgh av
Wright, John, 1 Ewing street
Wright, Mrs, 9 Crosshill drive
Wylie, John, stationer and bookseller, 196 Main st
Wylie, Thos. & Co., nurserymen, Victoria Nursery, Stonelaw dr
Wylie, Thomas (of Thos. Wylie & Co.), 48 Calderwood rd
Wylie, Miss, 58 Overtoun drive
Young, A. W., 129 Stonelaw road
Young & Co. plumbers, 249 Main street
Young. David, confectioner, 12 Stonelaw road
Young, G. C., confectioner, 1 Melrose avenue; ho. 86 Rosslyn ave
Young, Rev. Joseph, 5 Albany drive
Young, Thos. (of Young & Co.), Morness, Parkhill drive
Young, T. D., Netherfield, Jedburgh avenue
Young, Mrs, 3 Hamilton road
Young, Mrs. R., 37 Viewpark dr
Young, Miss J., milliner, 19 Gallowflat street
Yuill, Archibald, town crier, 35 Queen st
Yuill, John, 20 Wardlawhill st
Yuille, Margt, draper, 24 Hamilton road
Yuille, Mrs., Leamount, Clincarthill

STEPPS AND MILLERSTON.

In the North-Western division of Lanarkshire, Mitchell Thomson, M.P.

Adams, Geo., Greenholm, Stepps
Adam, Wm. farmer, Clayhouse, Stepps
Adam, Miss, Millerston
Aird, John Alex. Margaret villa, Stepps
Aird, William, Margaret cottage, Stepps
Aitken, Robert, Bankhead
Alexander, R. farmer, Easter Cardowan
Alexandra Golf Club, Lethamhill, Millerston
Allison, Robert W., Rosemount, 3 Cardowan drive, Stepps
Anderson, David, Grizelda
Anderson, Peter, Hollydene, Stepps
Anderson, Robert, Rose villa, Stepps
Anderson, Robt., slater, Millerston
Anderson, W. J., Tigh-a-chuan
Anderson, Wm., Claremont, Stepps
Andison, Rev. John F., The Manse, Hogganfield
Angus, D., Tulliallan, Stepps
Auld, James R., Garfield, Stepps
Austin, J. S., family baker, Stepps
Baker, A., Mayfield, Stepps
Barclay, Francis, Glenshee, Stepps
Barnett, Wm. Homely cottage, Stepps rd
Begg Josiah, Fir knowe, Stepps
Bell, Frank, Annanlee, Cardowan road
Blair, J. T., Dean terrace
Black, F., Invernakyle, Stepps
Brown, A., Pomono cottage, Stepps
Brown, A. G., Craigielea, Stepps
Brown, David, Windsor terrace
Brown, James, Branxholme, Stepps
Brown, John, farmer, Garthamlock, Stepps
Buchanan, N., Dean ter., Stepps
Bulloch, A., Veeniewood
Burman, Harry, tailor, Dunaverty, Provanmill
Burnett & Fraser, monumental sculptors, Lethamhill terrace, Millerston
Caldwell, E., draper, Stepps
Callander, James, Glassford cottage, Stepps
Campbell, Andrew, Hazelbank, Stepps
Campbell, Archibald, superintendent, Riddrie Park Cemetery
Campbell, James, hog salesman, Ivy cottage, Millerston
Campbell, J. Dunira, Stepps
Campbell, J., Beechwood, Stepps
Campbell, R. A., Duncraggan, Stepps
Campbell, R. S., Glenlea, Stepps
Carson, Jas., St. John, Stepps
Carswell, Mrs. Wm. Glenmorag
Chisholm, H., Broxash, Stepps
Chisholm, Wm., constable, Stepps
Colvin, T., Kelmore, Stepps
Copland, G., Dundonald terrace
Copland, Peter, Invermark, Stepps
Cordner, J., Heatherbank, Stepps
Cousin, I., Mahratta, Stepps
Cowan, Archd. farmer, Bogside
Cowan, John, Rowanbank, Stepps
Cowie, D., Craigton, Stepps
Crawford, W. P., Braco, Lenzie road, Stepps
Curran, Mrs. Mary, Dunaskin, Whitehill avenue, Stepps
Davey, J., Rosslyn, Stepps
Dawson, I., Strathview, Stepps
Dimack, J., Maxwell, Stepps
Donaldson, John, Atholl Bank
Douglas & Leper, Windsor ter., Stepps
Dryad Moss Works, Cardowan
Duff, M., Windsor ter., Stepps
Duguid, John, watch and clockmaker, Edward place, Stepps
Duncan, D., Birch cot., Stepps
Duncan, Jas., Hazelbank, Stepps
Dunlop, J., Grafton villa, Stepps
Dunlop, Robt. T., Ivybank, Whitehill avenue, Stepps
Early, J. E., wright and builder, Oakwood, Stepps
Easton, Alex., Glenara, Whitehill avenue, Stepps
Edgar, Peter, Lynknowe, Stepps
Fairweather, John, Merlewood, Stepps
Feigthe, C., Frankfield cottage, Stepps
Fell, T., Ruthven, Stepps
Ferguson, Archd., 4 Edward place, Stepps
Ferguson, Miss, Markbrae cottage, Stepps
Finch, W., Windsor ter., Stepps
Findlay, Jas., Thirlstane, Stepps
Fitzgerald, P., Sandbank, Stepps
Fitzpatrick, J., Craigielea, Stepps
Fleming, John, Benard
Foote, Thomas, Laura cottage, Lethamhill
Forbes, W., Bonnymuir
Forrest, Robert, butcher, Mayfield villa, Stepps
Forsyth, James, Woodlands, Stepps
Forsyth, John, Ellenslea, Stepps
Fraser, Jas., sculptor, Millerston
Fraser, P. S., Craigowan, Millerston
Fullerton, James F. Mossgiel, Stepps
Furniss, F. W., Wavertree, Stepps
Fyfe, W., Hillview, Stepps
Garteraig Fire Clay Works, Millerston
Geddes, H., Dean ter., Stepps
Gibbons, E. S., Westfield, Stepps
Gilbert, Young, gardener, Mossbank cottages, Millerston
Gillespie, David, Woodhead, Stepps
Gillespie, William, station agent, Robroyston
Gillespie, Wm., Edward pl., Stepps
Glasgow Industrial School, Mossbank, Hogganfield
Gordon, David, plumber, Cromarty villa, Provanmill, Millerston
Gordon, David, Ardoch, Stepps
Gordon, William, Campsie view, Stepps
Graham, Thomas, station agent, Stepps
Grant, Alexander, grocer, Cardowan, Stepps
Grant, T. M., Kelvingrove, Stepps
Gray, H., Marionvale, Stepps
Gray, Robert, Fernhurst, Stepps
Gray, Wm., Hillcrest, Stepps
Green, Robt. M. insurance agent, Sommerville, Stepps
Haddow, Wm., Ferndale, Stepps
Hamilton, John, proprietor, Millerston
Harper, J., Ashcraig, Stepps
Hart, James, stationer, Morven, Anniesdale avenue, Stepps
Heal, H., Lizetta, Stepps
Herring, Alderley, Stepps
Hogganfield Bleaching and Finishing Co.
Hope, Alexander, Rochdale, Stepps
Hunter, Andrew H., schoolmaster, Jesmond, Stepps
Hutchison, Arthur, Milton Farm, Provanmill, Millerston
Hutchison, James, Shiel Cottage, Cardowan rd, Stepps
Jack, J. C., Ilala, Stepps
Jackson, Archd. farmer, Craigendmuir
Jackson, John, farmer, Whitehill, Stepps
Jackson, John, Laurel Grove
Johnston, B., Springkell, Stepps
Johnston, C., Kinsale, Whitehill avenue, Stepps
Johnston, Jas., Ardshiel, Stepps
Johnston, John, farmer, Blackfaulds
Juliff, E., Holmlea, Stepps
Ker, R., Everleigh, Mount Harriet drive
Jones, Arthur, Claverly
Knox, Archd. D., Gartmore, Stepps
Laing, Alex., The Craigs, Stepps

Laird, Walter D., Excise officer, Provanmill Distillery
Lamb, Geo., Dean ter., Stepps
Leitch, Alex., Birchwood, Stepps
Liddle, Mrs. Annie, Ferndale, Cardowan road
Love, Robt., Mount Harriet, Stepps
M'Auslin, A., School road, Stepps
M'Cartney, D. W., Struan, Stepps
Maccormick, David, Craigmore, Whitehill avenue, Stepps
M'Cubbin, J., Florentine Bank, Stepps
Macdonald, A. B. draper, Glencoe, Stepps
M'Ewing, J., Balmain, Stepps
M'Fadyen, Jas., Milnewood, Stepps
M'Gowan, James, Hornshill, Stepps
M'Gowan, John, Rosslyn, Stepps
M'Gregor, C., Clythlea
M'Gregor, Mrs., Viewmount, Stepps
M'Gugan, G. Benarty
Maguire, Andrew, M.B., Ch.B., physician and surgeon, Stepps
M'Intosh, Jas. Mountview, Stepps
M'Kavanagh, J., shoemaker, Stepps
M'Kay, D., Invermay, Stepps
M'Kechnie, J , Edina, Stepps
M'Kenzie, John, Kilmore terrace
Mackenzie, Murdoch, measurer, Jeanville, Stepps
M'Kenzie, Samuel, Annieslea, Anniesdale ave., Stepps
M'Kie, R. W., The Birks, Stepps
M'Laren, R. C., Anniesdale ave, Stepps
M'Lean, William, Ardshiel, Stepps
M'Lernan, E., Donaine, Stepps
M'Master, J., Invercoe, Stepps
M'Millan, Hugh M., solicitor, Woodcroft, Stepps
M'Murray, A., post office, Provanmill
M'Murray, Peter, cartwright, Provanmill
M'Nab, Jas., Braeside, Alexandria avenue, Stepps
M'Nair, James, Killearn, Stepps
M'Nish, M., draper and fruiterer, Stepps
Macrae, Alex. Roseatta, 2 Whitehill avenue
M'Rae, John C. (at M. Risk & Sons, Ltd.), Provanmill
Marshall, Alex., Lochside cottage, Stepps
Mather, Wm. Provanhall, Stepps
Melville, Allan, house painter, Dunallan cottage
Melville, John, house painter, Strathendry, Stepps
Middleton, Jas., Carlton, Stepps
Miller, Jas., Kinnon, Stepps
Miller, Rev. J. F., M.A. Millerston
Miller, John, provision merchant, Provanmill
Milne, C., Durris, Stepps
Milne, Wm., Avondale, Millerston
Mitchell, Wm. Craig, Mount Hariet drive, Stepps
Monie, Rev. J., Viewforth, Stepps
Montgomery, Wm. N., cashier, Aldebarn, Stepps
Moodie, Wm. H., Rosebank, Stepps
Morrison, G. W., Kia Ora
Morrison, Mrs. spirit merchant, Provanmill
Morrison, Mrs I., Linmorr, Provanmill, Millerston
Morton, Alexander, dairy farmer, Steppshill
Muir, D. Y., Minicoy, Whitehill avenue, Stepps
Muir, Jas., farmer, Saughs, Millerston
Munn, Wm., Janette, Stepps
Murdoch, H., painter, Stepps
Murdoch, Jas., Ardenlea, Stepps
Murray, Alex., Hopelea, Stepps
Murray, J. A., Carnduff, Mount Harriet drive, Stepps
Murray, Thomas, grocer, Millerston
Oastler, R., Birnam, Stepps
O'Kellagher, Rev. T., Chapelhouse, Stepps
Osborne, Hugh, Melrose, Stepps
Paterson, D., Beechmount, Stepps
Paterson, G. W., Ulston, Whitehill avenue, Stepps
Pearson, R , Elmwood, Stepps
Pert, D., Dean terrace, Stepps
Pettigrew, Wm., farmer, Auchingree, Stepps
Philp, J., Cardowan drive, Stepps
Pinkerton, J. farmer and rhubarb grower, Hogganfield house
Pinkerton, R. H., Hogganfield farm, Hogganfield
Pinkethly, Daniel B., traveller, Easterhill, Stepps
Pollok, R., Dean terrace, Stepps
Primrose, J. D., Neidpath, Stepps
Ramsay, R. A., Airlie, Cardowan drive, Stepps
Rankin, R. A., Alexandra cottage
Rasmussen, H., Katrine, Stepps
Reid, Andrew, Ellruss, Anniesdale avenue
Reid, G. F., Gylen, Stepps
Rennie, D. M., Lilyoak, Stepps
Riddrie Park Cemetery Company, Millerston
Risk, M., & Sons, Limited, distillers, Provanmill Distillery Glasgow office, 58 Dundas st telephone No., Douglas 3095
Ritchie, John, Bemerside, Stepps
Ritchie, Wm., Duncoyne, Whitehill avenue, Stepps
Roberts, P., Arcadia
Robertson, James, St. Roque, Stepps
Robertson, T., Holmhill, Stepps
Robertson, Wm., Cumbernauld road, Stepps
Russell, Wm., Jelhart, Stepps
Sandilands, John, Cardowan drive, Stepps
Shirras, G. Walker, Strathyre, Stepps
Simpson, G. C., Cardowan drive, Stepps
Sinclair, G., Dean terrace, Stepps
Slaven, John, Maryville, Stepps
Sloan, John, merchant. Stepps
Sloan, W. A., Castlehill, Stepps
Smith, G., Highfield, Stepps
Smith, James, Glenfarg, Lenzie road, Stepps
Smith, John, Provan chemical works, Provanmill
Smith, J. P., Viewpark
Smith, Sam., Ha' Craig, Stepps
Smith, Tom., Cardowar, Stepps
Smith, Wm., governor, Mossbank Industrial School, Hogganfield
Steel, Robert, Lismond, Cardowan drive, Stepps
Stein, Wm., merchant, Stepps
Stepps Laundry, Edward place, Stepps
Stewart, Chas., Gordonston, Stepps
Stewart, Mr., Norwood, Whitehill avenue, Stepps
Sutherland, D. K., Dornoch
Swan, Hugh P., mining manager, Millerston House
Swart, Miss, Post office, Stepps
Taylor, A., Windsor ter, Stepps
Taylor, J. W., plumber, Stepps
Thomson, A. A., Dean ter, Stepps
Thomson, Wm. W., Somerville, Stepps
Thornley, John H., The Cottage, Hogganfield
Todd, Alex., Woodend, Stepps
Torrance, Gavin, Dalblair, Whitehill avenue, Stepps
Torrance, Jas. I., joiner, Hawburn, Farm road, Stepps
Turnbull, J., Thorndene, Stepps
Waddell, Matthew, Maristuen, Stepps
Wallace, Robt., Thornwood, Lenzie road, Stepps
Watson, Frank, Hillside, Stepps
Watson, Wm., Dalveen, Stepps
Webb, Rev. Chas., Chapel house, Cardowan, Stepps
Webb, G., Garvock, Stepps
Weir, Walter, jun., Hilton, Mount Harriet drive, Stepps
Weir, Walter, Hermiston, Stepps
Whitehead, T. H., chemical engineer, Provanmill
Wilkie, H., Invermay, Stepps
Williams, George P., Glencairn, Stepps
Williamson, C., Broompark
Williamson, Peter, grocer and postmaster, Millerston
Williamson, R., Woodneuk, Stepps
Wilson, E., Oaklodge, Stepps
Wilson, James, Kenmount, Stepps
Wilson, J., Ivydene Stepps

Wilson, J. C., Stepps
Wilson, Thos., Woodburn, Cardowan road, Stepps
Wilson, W. Cairnfield
Wishart, R. S., M.A, teacher, Meigle cottage, Stepps
Wood, H, Cloyne, Stepps
Wright, Henry, coal agent and contractor, Stepps
Wright, J. E., Eden Villa, Stepps
Wright, Wm., Strathbogu, Stepps
Wyper, Wm., Ceylon cottage, Millerston
Young, A., Ravenswood, Stepps
Young, James, Dean ter, Stepps
Young, Peter, Bossfield, Whitehill avenue, Stepps

UDDINGSTON.

In the North-Eastern division of Lanarkshire, J. Duncan Millar, M.P., advocate, Edinburgh

Adam, Robert, Hazelbank
Adam, Robert, commercial trav., Cromarty
Adams, John, 63 Kyle park
Aitkenhead, A. F. & Co., printing and shipping offices, 100 Main st
Allan, Jas. 39 Kyle park
Allan, James, colliery manager, Thirlwall cottage
Allan, John, overseer, Clydeneuke gardens
Allan, P. Stanley villa
Anderson, Alex., 25 Kyle park
Anderson, Hugh, Dunrodna, Edinburgh rd
Anderson, James C., Muriel cottage, Sheepburn road
Anderson, James, The Grotto
Anderson, John, plumber, Crosshill place; ho. Fala terrace
Anderson, Peter, bootmaker, 5 Church street
Anderson, Robt., inspector of poor, Council chambers, Bellshill
Anderson, Wm., Dunrodna, Edinburgh rd
Anderson, John, Alexandria cottage
Archibald, H. Gowrie villa
Atkins, W. W., Warri. West
Austin Ltd., bakery, Main street
Baillie, W. Anderson, Glentore, Douglas gardens
Baird, John N., Sherwood
Ballantyne, Arthur, fruiterer, Barrfield ter
Ballantine, John F., Dorisduan
Band, George, Braeside, West
Bank of Scotland (James Cormack, J.P., agent)
Barbour, R. spirit merchant, Loanhead
Barr, Misses, Clydeside
Bassett, Wm., Roslyn, West
Bell, W. house factor, Laurel Bank
Binnie, Robt. Thornlee
Black, James, Rokeby
Black, Capt. John, 17 Kyle park
Blanner, C., 27 Kyle park
Bothwell and Uddingston Gas Co. Ltd.; secretary and treasurer, Henry Downs, gas office
Bow, Wm., J.P., West house
Bowman, John, colliery manager, Rosefield
Brendon, G. L. Annesfield, Gardenside.
British Linen Bank (J. G. Sewell and James J. A. M'Cormick agents), Barrfield terrace
Brough, G. T., schoolmaster, 61 Kyle park
Brown, A. Kirkwood, jun., 16 Clydeford drive
Brown, A., 3 Clydeford dr
Brown, Jas., 36 Kyle park
Brown, James, 4 Kyle park
Brown, John P. Inverlenny,
Brown, John, 5 Gardenside ter
Brown, Wm. M., Douglas gdns.
Brown, Wm. M. Royal hotel
Bruce, J. A. Rosaville, 9 Clydeford drive
Bryson, Mrs. Robert, Molendinar, Croftbank cres
Burns, Alex., Ld., Claremont house
Burns, John D., Prospect villa
Cairncross, Miss M., 17 Clydeford drive
Cairns, Adam, Glenpark
Caldwell, Mrs. S. James, Lilybank
Cameron, A. M. plasterer; house, Lochiel
Cameron, K., Brierfield, Powburn
Cameron, Simon, The Mound
Campbell, Charles, provision and wine merchant, Main st
Campbell, William, Kamesburgh terrace
Campbell, Wm., Woodburn
Carruthers, Dr. James, M.B., Silverburn
Carson, George, Glenholm, West
Cartwright, James, Georgeville, Sheepburn road
Chalmers, Thos., Prospect house
Clark, Alex. coal mercnant, Bankfoot cottage
Clark, David, contractor, 17 Spindlehowe road
Clark, John, sub-postmaster
Clark, Matthew, 22 Kyle park
Clark, R. F. 23 Kyle park
Clark, Wm., Fernmount, West
Clark, Wm. farmer, Woodhead farm
Clark, Wm., teacher, 4 Clydeford drive
Clark, W. S., grocer and wine merchant, Old Glasgow road
Cleland, M., Sunnyside ave.
Clubb, Alex. Mount Pleasant
Cook, John J., Glenbank
Co-operative Society, Ltd.; A. Munro, manager
Cormack, Jas. J.P., agent, Bank of Scotland; ho. Bank house
Corr, Dr. J. J., L.R.C.P.I., 3 Kyle park
Cowieson, F. D., Glendale
Craig, Miss C. confectioner, Laurelbank
Craig, Wm. wine and spirit mert. Kildonan
Craig, Wm., Blytholm
Crawford, A. T., Monklands
Crawford, Dr. G. Morris, M.D., D.P.H, Lincluden house
Crawfurd, Jas., J.P., Thornwood house
Crawford, John, Glenelg cottage
Crawford, Wm., 1 Athol gdns.
Cruickshanks, J. J. H. 13 Kyle park
Cullen, George C., Woodview ter
Cullen, Mrs. Wm., Brandon Bar
Cummings, Wm. L., J.P., Finavon, Douglas gdns
Cunningham, P. N., J.P., Northcote, West
Cunningham, Thomas, Thistlebank
Cunningham, W. & T. painters, Main street
Cuthbert, W. S., Oakbank, W.
Cuthill, Wm., Beechwood
Dalziel, Wm. Goldielea
Davison, Hume Richard, Bonnington villa
Deas, John, 30 Kyle park
Dewar, Wm. L., Ailsa cottage
Dick, W. Salem, Douglas gardens
Dickson, W., Brooklands house
Dodds, Henry, Dunottar, West
Dodds, M. H., 8 Kyle park
Don, Mrs., 40 Kyle park
Donald, John, bootmaker, Loanhead mansions
Donald, Robert Middleton, Ravelston cottage
Donald, Wm., agent, Woodview terrace, 143 Main street
Donald, Mrs., Strathisla
Donaldson, Peter, Sunnyknowe, W
Dougall, A. 12 Kyle park
Dougall, Mrs., 15 Clydeford drive

Dounon, Hugh, Bankhead
Downs, A., clerk, Dunottar
Downs, Henry, Barrfield terrace
Downs, James, Auldean
Downs, John, joiner, 38 Kyle park
Downs, William, Barrfield ter
Downs, Wm., St. Peter's lodge
Downs, William, & Sons, joiners, Glasgow road
Duff, Robert, provision merchant, Main street
Duff, Peter R. Ardmhor, Gardenside
Duncan, G. T., Cumledge house
Duncan, John, Broomlands, Kyle park
Duncan, Wm., 2 Cresswell ter
Dunlop, A. H., Loudonbank
Dunlop, A. V. schoolmaster, Helena cottage
Eastlake, F. W., A.R.C.O., Ardroscol
Edgeware, Miss M. Clydeneuke ho
Ellice, J., 8 Athol gardens
Established Church (The), Rev. C. W. G. Taylor, M.A.
Every, Henry, St. Andrew's lodge
Fairlie, Wm., Main street
Faulds, John, 45 Kyle park
Fleming, Wm., teacher, Redcar ho.
Fleming, Mrs., Springcroft, Kyle park
Finlayson, Robert, Derby house
Fletcher, Archd. 9 Kyle park
Flett, A. chemist and pharmacist, Central bdgs.; teles., 75 Night, 75A; house, Mount Pleasant
Ford, Andrew, farmer, Easter Farm
Forrest, John, grocer, Wellbank pl
Forrester, Archd. W., bookkeeper, Towerview
Fox, W. H., 12 Clydeford dr
Fraser, Wm. tailor and clothier, Laurel bank
Gandy, Mrs. J. H., spirit merchant, Dechmont view
Gandy, W. H., Holmview
Gardner, John, 9 Athol gardens
Gardner, Wm., 18 Clydeford dr
Gardner, Wm., estate factor, Mossgiel
Gardner, Rev. Jas., Park United Free Church; ho. Douglas grds
Gardner, Mrs. Grace, Burnbank
Gavin, James, J.P., Kinnoul
Gilchrist, James, 1 Clydeford drive
Gillespie, E., traveller, Hope place
Glass, Wm., 1 Stanley place
Glen, James, Corralinn
Goldie, Alex., Gallamuir
Gourlie, Herbert R., Haymount
Gow, Walter, Kilcatrine
Gow, Walter, merchant, Central buildings
Graham, David, J.P., Annfield lodge
Gray, A. saddler, Belmont place
Gray, John, Netherton house
Gray, John, Middlewood
Gray, John R., Glenara, Gardenside avenue
Gray, Robert, Clydebank
Gray, Thomas, J.P., 10 Athol gardens
Gray, Mrs. John, Glenara
Greenlees, Jas. Davaar
Greig, Alex., manager, 9 Gardenside terrace
Grieve, J. S. M., Dunedin, 35 Kyle park
Gunn, Alex., Kennelburn
Hamilton, Archd., J.P., Craigievar
Hamilton, A. S., Rozelle, Bellshill road
Hamilton, James, J.P., Winton cottage
Hamilton, Wm. engineer, Greenrig cottage
Hardy, M., stationer, Main st
Hare, G. W., Bickleigh, Brooklands ave
Harris, H. C., mining lecturer, Rossendale
Harris, F. W., F.I.C., F.C.S., City analyst, Danecroft, Kyle park
Hastie, A., stationmaster, Caledonian station
Haxton, Walter, 10 Kyle park
Hird, Geo. W. Bruntsfield, Maryville
Hislop, Laurence, manager, Gasworks
Hogg, James, Heathcote
Hogg, Wm. butcher, Lynnhurst
Holton, F., Athol house
Honour, Wm., Birkenshaw
Howat, Robt., Haveloe
Hyslop, John, Ashton villa
Imrie, Alex. poulterer and game dealer, Gowan brae
Jack, Andrew, nurseryman, Mains park
Jack, R. milliner, Main st
Jack, R. cycle agent, Royal buildings
Jackman, A., Brereton, Kyle park
Jarvie, Wm. R., Saltburn, West
Johnston, J. H., Gardenside
Johnston, Mrs., 20 Kyle park
Johnston, Mrs. Mary, 58 Kyle park
Jope, Dr. Robert, physician and surgeon, 11 Athol gardens
Kelso, Daniel, Highfield
Kennedy, D. Horton cottage
Kennedy, Robert B., dancing master, Clutha place
Knight, James, M.A., J.P., Shieling
Lamb, T. B. M. (H.M.I.S.), Roselea
Lamonby, Mrs., Longford
Lander, Samuel, plumber, Wellbank place
Latta, Robert, Springfield avenue
Latta, Thos., Myrtlebank, Sheepburn road
Latta, Thomas, grocer and spirit dealer, Magdala place
Law, James, 4 Gardenside terrace
Lawson, Gavin, stationmaster, Uddingston, West
Lee, John, Railway bar
Lee, Mrs. Wm., Linnclutha, West
Lendrum, J. J., Lindeans, West
Leyden, Mrs., Mayview, West
Liddall, James, grocer and wine dealer, Old Mill road
Locke, Wm., teacher, 2 Cresswell terrace
Lockhart, Mrs. Barrfield ter
Logan, J. Grant, Bourtreehill
Logan, Jas., M.A., schoolmaster, School-house
Lorimer, John, 6 Old Glasgow rd
M'Allister, Wm. Ingleneuke
M'Allister, Wm., joiner, Old Mill road
M'Andrews, Dun., wine merchant, Main street
M'Aughey, Thomas, Helenslea, Bellshill road
M'Bride, Jas. Old Glasgow road
M'Bride, John, The Laurels
M'Bride, R. I., 1 Cresswell terr
M'Callum & Co. Laurel bank
M'Callum, John, Springwell place
M'Cormick, Jas. J. A., Kenmure
M'Dermid, Duncan, Abington
M'Donald, D. H., The Mount
M'Dowall Bros. clothiers, Main street
M'Elhinney, Wm., Irish produce merchant, Main street
M'Elhinney, Wm. Strathmore villa
M'Fie, John, South end
M'Gill, James T., commercial traveller, Douglas gardens
M'Gregor, Geo. A., Dunire, Brooklands avenue
M'Gregor, Miss, 3 Gardenside terrace
M'Guffin, Mrs. R., certificated nurse, Crique terrace
MacInness, A. D., Vellore, west
Mackie, P., Prome
Mackinnon, Lachlan, nurseryman, Totham Nursery
M'Knight, James, Dalpharson, 7 Clydeford drive
M'Lay, James Rose, 14 Clydeford drive
M'Leish, Daniel, tailor and clothier, Central buildings
M'Leish, James A., writer, Hollybank, Main street
M'Leod, Miss, stationer, Barrfield terrace
M'Menan, James, 5 Clydeford dr
M'Nee, Miss J., 52 Ky'e park
M'Pherson, J., dentist, 7 Athol gardens
M'Queen, Major Jas., West View
M'Queen, J. Clydehouse, Maryville
Main, Chas., Craigower
Manson, George, contractor, Havelock place
March, F. C., 55 Kyle park
Marshall, James, 2 Cresswell ter

Martin, J. Ravenswood
Martin, James, Spring Park, Springfield avenue
Masson, Wm. C. Glenclune
Mather, Robert, janitor, Muiredge Public School
Matthew, Mrs. Charlton
Matthews, E. J., Burnpark, West
Meiklejohn, Adam, dairyman, Peel cottage
Meiklejohn, John B., Hillhouse
Millar, George, Sweethope, Sheepburn road
Millar, Dr. John, L.R.C.P., Douglas gardens
Millar, John B., butcher, Main street
Millar, Wm. Southfield
Miller, Geo., Westerlee, Kyle park
Miller, J. Morison, Woodside
Miller, Robert, Claremount house
Mitchell, Alex. surg. and dentist, Park view
Mitchell, A., Hollybrooke
Mitchell, Jas. S., 50 Kyle park
Mitchell, M., Tighnamara
Mitchell, Robt., Gleniffer, Clydeford drive
Mitchell, Robt., retired engineer, Cleveland
Mitchell, Wm., dairyman, Oakbank dairy
Montgomery, D., 44 Kyle park
Montgomery, Thos. & Son, merchants, Main street
Moore, G. W., surveyor, I.R., 37 Kyle park
Morris, Wm., Springfield nurseries; ho. Peel cottage
Morrison, Allan, 6 Clydeford dr
Morrison, David, hairdresser, Crique terrace
Morton, Andrew, St. Ronans
Morton, Richard, & Sons, slaters, Woodview ter
Munro, A., Co-op. manager, Saltburn
Munro, A., Helenslea, West
Munro, James, Willowbank
Munro & Junor, joiners, Spindlehowe
Murdoch, James, Haughhead
Murdoch, W. H., 47 Kyle park
Murray, Alex. Falapark
Murray, Wm., Handsworth, W.
Neil, Wm. cabinetmaker, Woodview terrace, 147 Main street
Neilson, G. T., J.P., Knowehead
Neilson, Mrs. Kawarn
Nisbet, Thomas, & Son, grocers, Bellshill rd
Nisbet, Wm., painter and decorator, 70 Main street
Noble, John, Nessvale
Orr, J. Martin, Mablefield, Gardenside
Palmer, Thos., Bellford, Greenrig
Palmer, Thos. baker and confectioner, Main street
Park, J. & J., blacksmiths, Rosemount Forge
Park, Maggie, fruiterer, Muiredge
Paterson, D. Birkenshaw
Paterson, James, Clerwood, 6 Brooklands avenue
Paterson, John, flesher, Laurelbank
Paterson, Robt., Carradale
Paterson, W. H., butcher, Glendyne
Paterson, Mrs. J. 64 Kyle park
Paton, Geo. 48 Kyle park
Paton, John, Hollygate
Peat, Geo., Strathallan
Penman Jas, spirit merchant, Rowantree inn
Pillans, Richard, J.P., Glenburn, Sheepburn road
Pollock, Wm., Eastern farm
Pollock, Wm., Orellan, Douglas gardens
Prentice, Jas. J.P., merchant, Carolside
Prentice, Thos. Carlowrie
Raft, Alfred, Beechgrove
Rees, Major P. H., 4 Athol gardens
Reid, Francis, cab and carriage hirer, Magdale stables
Reid, Henry, teacher, Glenkins, West
Reid, Mrs. Jas., china merchant, Main st
Reid, J. H. Ainsdale, West
Reid, R., West Knowe, West
Reid, Robt., 7 Gardenside terrace
Ritchie, George, Mayholm, West
Robertson, A., bootmaker, 102 Main street
Robertson, D. bootmaker, Barrfield terrace
Robertson, R., spirit merchant, Struan house, West
Robertson, T., station master, N.B. railway
Robertson, Thos, jun. 31 Kyle park
Robertson, W. D., Leigh
Robin, Wm. M., 60 Kyle park
Rodger, Hugh, Glencairn
Ross, W. C., Leabrae
Ross, Miss, laundry, Bellshill road
Rowat, Jas. artist, Primrose bank
Roxburgh & Cullen, plumbers, Albany place
Russell Bros., nurserymen, 41 Main st
Russell, Geo., J.P., engineer, Belmont
Russell, James, Waverley house
Sandilands, Jessie, fancy emporium, Main street
Schuback, A., Rosslyn, Belmont avenue
Scobbie, Thos., Dunglass, Douglas gardens
Scobbie, Thos, plumber, 82 Main st
Scott, John, land factor, Springfield avenue
Scott, John, Croftbank House
Scott, John, jun. Springfield house
Scott, J. T., 1 Cresswell terrace
Sewell, John George (of M'Cubbing & Sewell, writers), British Linen Bank, Barrfield terrace
Shand, Thomas, J.P., Annfield cottage
Shanks, Gavin Allan, J.P., Barrowfield villa, Croftbank cres
Shanks, James W. Woodview
Shaw, Major D. P., 6th V.B.S.R. C. Coy., Merchiston
Shaw, Gavin, J.P., Earlston
Shearer, Wm. Belview
Shepherd, James M., J.P., ironmonger, Balgair
Simmons, Alex., Holmhill
Simpson, Jas., Craigard, West
Sinclair, Mrs. Beaconsfield
Sinton, Rev. D. C., Rectory
Small, J. Neil, Inverneil, Douglas gardens
Smith, A. C., H.M.I.S., Brookville
Smith, James, traveller, Williesden
Smith, Miss E., 11 Gardenside ter
Sommerville, Geo., Cranley
Sommerville, John, draper and clothier, Main st
Sommerville, John, Woodview
Sparks, Mrs. M., dressmaker, Main street
Stalker, Rev. Geo. A., M.A., Balgay
Steel, Robert, Springfield avenue
Steel, Thos. C., Newton cottage
Steven, Henry, J.P. Mount Eden
Stewart, Arthur, 1 Cresswell terr
Stewart, James, 1 Sunnyside av
Stewart, John, 12 Gardenside terrace
Stewart, R. Woodbine house
Storm, John, Brightside avenue
Sutherland, Eric A. Ellengowan
Sutherland, John (retired), Ellangowan, Douglas gardens
Taylor, John R., Monteray
Taylor, Rev Wm., Aitkenhead Manse, W.
Taylor, Misses, Wall house
Telfer, Henry (retired), Clydesdale
Telfer, And. H., mining engineer, Viewfield, Sheepburn rd
Tennent, Robt, Garnockside, Croftbank crescent
Tevendale, John, bootmaker, Laurel bank
Thomson Bros., cycle agents, Main street
Thomson, John, 11 Clydeford dr
Thomson, N. W., stationer and printer, Main street; res. Laurelbank
Thomson, Robert, 6 Gardenside terrace
Thomson, Dr. Robt., J.P., Hawthornlea
Thomson, W. B. schoolmaster, Tannochside
Thompson, Rev. W. L., 62 Kyle park
Tunnock, Thos., baker, The Cross

Turnbull, Wm. Mar cottage
Turner, C. W. Inland Revenue, East lodge
Urquhart, James, 19 Kyle park
Veitch, John H., Lynton, Kyle park
Vickers, F., Maraval, West
Waddell, J. J., Drumoyne
Walker, Rev. T. H., E.U. minister, Porterswell house
Wallace, George B., jeweller, Laurelbank
Walls, Mrs. James, Glasgow Boot Warehouse, Main street
Watson, D., chemist, Laurelbank
Watson, John, Blantyreferme house
Watson, John (retired), Rokeby, Douglas gardens
Watson, William, provision merchant, Orwell villa
Watt, Andrew, grocer, Watson st
Watt, D. C., ironmonger, 145 Main st
Weddell, James, civil engineer, Park villa
Weddell, John G., secretary, Netherpark
Whytle, James, Glenconner, Greenrig
Whyte, W. E., J.P., solicitor, district clerk, County Council, Middle Ward; ho. Kinclaven
Whyte & Young, plumbers, gasfitters, Magdala place
White, Robert, Thirlstane
Whitelaw, James, manager, Stellenbosch
Whitelaw, Wm., manager, Plumtree cottage
Wilson, D. & A. ironmongers, Central buildings
Wilson, George, Tinto view
Wilson, James, 8 Croftbank place
Wilson, John, colliery manager, Douglasdale
Wilson, Ralph, Albany place
Wilson, Thos. F., J.P. Clerk, writer, Flemington house
Winning, Miss, dressmaker and millinery saloon, Main st
Wise, Jas., jun., Oakbank
Wood, Walter K. Rooklyn, 54 Kyle Park
Wright, W. S, J.P., Agilea, Douglas gardens
Young, James, Home park
Young, Jas., J.P., manager, 7 Kylepark
Young, Robert, Ferndean, Powburn
Young, Mrs John, Rossbank
Yule, John C., 5 Kyle park
Yule, Mrs. Berjagan, Belmont ave

Telephone—
Central 4079.

Telegrams—
"Insbrok, Glasgow.

ADVERTISEMENTS

Received for insertion in all Newspapers, Magazines, etc.,

HOME, COLONIAL, and FOREIGN

CIVIL SERVICE PRESS, and GENERAL ADVERTISING AGENCY,

59 St. Vincent Street, GLASGOW.

Telegrams:—
"Vulcaniser," Glasgow.

Telephone: Douglas 3178.
Code, A.B.C., 5th Edition

A. Johnstone Smith
& Co., Ltd.,

Rubber Manufacturers
and General Agents,

66 Renfrew Street, Glasgow.

AGENTS FOR

THE CONSOLIDATED BRAKE AND ENGINEERING CO., LTD.,
LONDON.

GEO. SPENCER, MOULTON & CO., LTD.,
Rubber Manufacturers,
LONDON.

VICKERS LTD. (Train Lighting),
LONDON.

SCOTTISH BELTING CO., GLASGOW.

PRITCHETTS & GOLD, LTD. (Train Lighting Accumulators),
LONDON.

TRIER & MARTIN, LTD. (Automobile Accessories),
LONDON.

JOHN McGAVIGAN & SON

SIGNS.
SHOWCARDS.
TICKETS.
POSTERS.
BANNERS.
ANNOUNCEMENTS.
LETTERS & FIGURES.
DIAGRAMS.
PRICE LISTS.
PROGRAMMES.
ILLUMINATED ADDRESSES.
BOOK PLATES.
CHARTS.
MENUS.
ETC. ETC.

WE SPECIALISE IN EVERY KIND OF LETTERING DRAWING, DESIGNING, COLOURING AND ILLUMINATING BY HAND AND AIRBRUSH.

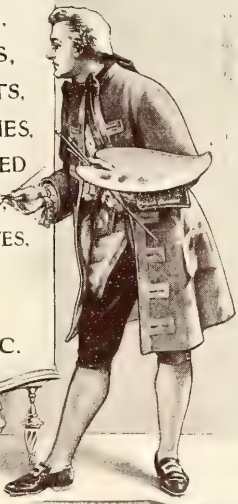

We have the largest business of its kind out of London — proof that our service is the best. We have also the largest and most expert staff of artists.

These facts, coupled with our long experience and our intimate and practical knowledge, ensure a thorough comprehension of even the most unusual requirements and a perfect execution of even the most intricate.

62 ARGYLE ST. and 126 RENFIELD ST.

OUR STOCK

includes

WINDOW TICKETS, Show Cards, Posters, Slips, etc., for Every Trade and for Every Season.

MARKING TICKETS of Every Kind for Manufacturers, Wholesalers and Retailers.

ADHESIVE LABELS, Plain, Bordered, and with Stock Wordings. Great Variety.

NUMERICAL TICKETS, Cash Check Books, etc.

SHELF CLIPS, Hooks, Stands, Enamelled Papers and other Sundries for Window Dressing.

SUNDRIES

for

SHOPKEEPERS, Warehousemen, Manufacturers, Restaurants, Tea-Rooms, Concerts, Shows, Exhibitions, Bazaars, etc.

WE SAVE YOU Trouble, Time, and probably Cost of Carriage.

WE have the Largest Variety out of London, and our prices will bear favourable comparison with those of any other firm in the United Kingdom.

THE QUALITY is always reliable, and we willingly submit Samples for Testing or Inspection.

JOHN McGAVIGAN & SON

TICKET & POSTER WRITERS.
AEROGRAPHERS.
DESIGNERS.
ILLUMINATORS.
PRINTERS.
LITHOGRAPHERS.
GOLD. FOIL & CUTTER-CRUSH BLOCKERS.
EMBOSSERS.
MOUNT CUTTERS.
WHOLESALE & MANUFACTURING STATIONERS.
ETC. ETC.

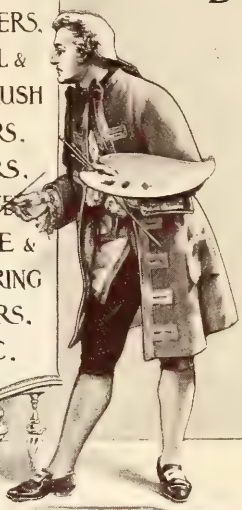

WHY WE EXCEL IN THE PRODUCTION OF WINDOW TICKETS AND SHOWCARDS. ADVERTISING SHOWCARDS AND POSTERS. LABELS AND GOODS TICKETS.

BECAUSE we specialise in these lines and our machines are constantly employed in their production.

We manufacture by every process—therefore we select the most suitable and we combine two or more in ways impossible to other firms.

We have several designers—our designs therefore do not run in a groove.

62 ARGYLE ST. and 126 RENFIELD ST.

TELEGRAPHIC ADDRESSES.

NOTE—Glasgow is understood to follow the Code word unless otherwise stated.

Example—COGHILL, Glasgow. ATLAS, Coatbridge.

ABANA.....Fitzpatrick, H. D., & Co., 94 Hope street.
ABBEY.....Younger, Wm., & Co., Ltd., 24 George square and 61 North Hanover st.
ABERCROMBIE.....Abercrombie, Alexander, 48 King street, City.
ABSOLVITOR.....Glasgow Agricultural Society, 103 Bath street.
Kerr, James, Solicitor, 103 Bath street.
Thompson & Kerr, Solicitors, 103 Bath street.
ABSTAIN.....Scottish Temperance League, 108 Hope street.
ACCEPTANCE.....Anderson, Alex., 24 Regent Moray street.
ACCOUNTANT.....Brown, Fleming & Murray, C.A., 175 West George street.
ACCOUNTS.....Wilson & Nelson, C.A., 135 Wellington street.
ACCRUE.....Cook, F. G., 48 West Regent street.
ACCUMULATOR.....Alston, Scott & Co., 50 Wellington street.
Drake & Gorham, Ltd., 50 Wellington street.
ACETYLENE.....Moyes, Wm., & Sons, 142 Waterloo street.
ACHILLES.....Loudon Bros., Ltd., 39 West Campbell street.
ACHNACH.....Campbell, Achnach & Co., 110 Commerce street.
ACTUARY.....Aikman & Glen, C.A., 121 St. Vincent street.
ACUTE.....Buchanan, W., & Co., 49 West George street.
ADAGE.....Woodburn & Menzies, 166 Buchanan street.
ADAM.....Brand, Adam, & Co., Ltd., 8 Wellington street.
ADAMANT.....Adam, J. M., & Co., Ibrox Iron Works, Dalmarnock.
ADDIE.....Addie, Robt., & Sons' Collieries, Ltd., 127 St. Vincent street.
ADELPHI.....Distillers (The) Co., Ltd., Loch Katrine Distillery, Adelphi, 4 Muirhead street.
ADEXPRESS.....Adams Express Co., 70 Buchanan street.
ADJUSTER.....Whyte, Thomson, & Co., 96 Hope street.
ADOPTION.....Anglo-American Oil Co., Ltd., 118 Queen street.
ADSUPT.....Fitzherbert, The Hon. Edward S., Captain R.N., 3 Clyde View, Partick.
ADVERTISING.....Watson, C. P., 33 Renfield street.
ADVICE.....Robertson, Joseph M'Gregor, M.A., M.B., 26 Buckingham terrace.
ÆRATION.....Barrie, G. & P., Ltd., 164 Maxwell road.
AFFIDAVIT.....Frame & Macdonald, 104 West George street.
Macdonald, James, 104 West George street.
Rose, Lewis, 104 West George street.
AGITATE.....Shanks, Wm., & Co., 81 Dunlop street.
AILORT.....Boyd & Dunn, 86 St. Vincent street.
AITON.....Downie, Aiton & Co., 190 West George street.
AJANDA.....Graham, A. J. & A., 198 West George street.
AKN.....Aitken, Mackenzie & Clapperton, 2 West Regent street.
ALBERTINIA.....Miller, James, Stationer, Ltd., 47 to 57 Oxford street.
ALEXOGAN.....Logan & Co., 103 Hutcheson street.
ALEXWAD.....Waddell, Alex., 47 and 49 Wesleyan street.
ALGIE.....Algie, Matthew, & Co., 58 Cadogan street.
ALLEGRO.....Lamont, John, & Co., 140 West George street.
ALTEES.....The Alma Tea Estates Co., Ltd., 175 West George street.
AMBULANCE.....Ambulance Association, 176 West Regent street.
AMITY.....Cormack, D. G., 181 Howard street.
AMPERE.....Corporation Electricity Department, 75 Waterloo street.
ANALYST.....Robertson & Gregory, 128 Wellington street.
ANGLOPERS.....Anglo-Persian Oil Co., Ltd., 175 West George street.
ANGUSTATE.....Angus, Geo., & Co., Ltd., 116 Hope street.
ANNACKER.....Annacker Ltd., 19 William street.
ANSON.....Anderson, A. C., & Co., 135 Buchanan street and Stock Exchange.
ANTICORROSIVE.....British, The, Boiler Cleaning and Enamelling Co., 201 Stobcross street.
APPARATUS.....General Electric Co., Ltd., 71 Waterloo street.
APPELLANTS.....Hutchison, W., Solicitor, 223 St. Vincent street.
APPLES.....Crossley, D., & Sons, Bazaar.
APPLIANCE.....Robson, Geo. J., & Co., 130 West Nile street.
APPORTION.....Richards, William, & Son, Royal Exchange Buildings.
APPRAISE.....Edmiston, J. & R., 7 West Nile street.
ARBITER.....May, A. H., & Son, Phœnix Building, 78 St. Vincent street.
ARCHIBALD.....Russell, Archd., Ltd., 68 Great Clyde street.

ARCHITECTS.....Burnet, John, & Son, 239 St. Vincent street.
ARDBEG.....Buchanan, Wilson & Co., Ltd., 162 St. Vincent street.
ARDLAMONT.....Lamont, William, & Co., 33 Renfield street.
ARGAND.....Thomson, Skinner & Hamilton, 38 Sauchiehall street.
ARGENTUM.....Gray, Andrew, & Co., Govanhaugh Works, 563 Govan street.
ARGOLIE.....Goldie, A. R., 28 Buchan street.
ARGYLE.....Campbell & Henry, 19 and 21 Low Green street, St. Andrew's square.
ARROLS.....Arrol, Archd., & Sons, Ltd., 44 Jamaica street.
ARTESIAN.....Henderson, John, & Son, Ltd., Paisley Road Toll.
ARTISTIC.....Forrest & Son, 11 to 25 Bishop street, Anderston Cross.
ASSETS.....Hodge & Smith, C.A., 135 Buchanan street.
ASSIDUOUS.....Anderson, J. D., & Co., 5 West Regent street.
ASSIGNEES.....M'Culloch, G. & R., 183 West George street.
ASSURSTAR.....The Star Assurance Society, 168 Hope street.
ASTRÆA.....Cowan, Clapperton & Barclay, 91 West Regent street.
ATLAS.....Atlas Assurance Co., Ltd., 174 West George street.
ATLAS, Coatbridge.....Calder Fireclay Co., Calder, Coatbridge.
ATTAL, Shettleston.....North British (The) Bottle Manfg. Co., Ltd., Shettleston.
ATTENTION.....Maclean, Wm., 15 Pitt street.
ATTESTOR.....Brownlie, Watson & Beckett, 225 West George street.
ATTORNEY.....Wilson, Caldwell & Tait, 79 West Regent street.
AUCTION.....Dixon & Wallace, 54 Gordon street.
AUDITOR.....Rattray Brothers, Alexander & France, C.A., 115 St. Vincent street.
AUSTIN.....Austin & M'Aslan, 89 Mitchell street.
AUTOMATON.....Carlaw, David, & Sons, 11 Finnieston street.
AVONNES.....Avon India Rubber Co., Ltd., 55 Queen street.

BABCOCK.....Babcock & Wilcox, Ltd., 29 St. Vincent place.
BAGGING.....Robertson, Lockhart & Co., 119 Duke street.
BAKEHOUSE.....Marshall, J. P., Copland road, Govan.
BAKERY.....Bilsland Bros., Bakers, 75 Hydepark street and 29 Elderslie street.
BALLOCHMYLE.....Watson & Middleton, 19, 21 Oswald street.
BANDANA.....The Calico Printers' Association, Ltd., 4 West Regent street.
BANIAN.....Bannatyne & Guthrie, 191 West George street.
BARKLESS.....Barker, R. F., 332 South York street.
BARLOW.....Barlow, T. C., 3 Elmbank crescent.
BARN.....Barnet & Co., Ltd., 55, 57 Oswald street.
BARRASTON.....Roberton, Stephen & Son, 105 John street, City.
BARRELS.....Clyde Cooperage Co., Ltd. (The), Eastvale place, Kelvinhaugh street.
BASKETMAKER.....Dove, John, 31 St. Andrew's street.
BARRIADA.....{ British (The) Anhydrous Ammonia Co., 180 West Regent street.
{ Barr, James C., 180 West Regent street.
BATISTE.....Baikie & Hogg, 52 Gordon street.
BATTISON.....Brown & Thomson, 188 and 190A St. Vincent street.
BAYLEY.....Bayley & Ferguson, 54 Queen street.
BEDSTEAD.....Macdonald & Hunter, 15 South Portland street.
BEEVES.....Gardner, John, Ltd., 386 Dumbarton road.
BELLOWS.....Wilson, Thos., & Co., 79 St. James' road.
BELLVALE.....St. Mungo Manufacturing Coy., Broomloan road, Govan.
BEQUEST.....Maxton & Gillespie, 175 St. Vincent street.
BERRENCHIN.....Crawford, Daniel, & Son, Ltd., 81 Queen street.
BESTEGARNE.....Smith, Wm. R. & W., & Co., 2 West Regent street
BICHROME.....White, John & James, 7 West George street.
BICYCLE.....Victoria Motor & Cycle Co., Ltd., Victoria Works, Dennistoun.
BIGGART.....Biggart, Fulton & Roy, 45 West Nile street.
BILLIARDS.....Orme & Sons, Ltd., 112 West Nile street.
BILSLAND.....Bilsland, John, & Co., Elliot street, Cranstonhill; office, 74 York street.
BIOSCOPE.....Gaumont (The) Co., Ltd., 77 and 79 Dunlop street, or "Gaumont, Glasgow."
BITUMASTIC.....Wailes, Dove & Co., Ltd., 145 Queen street.
BITUMEN.....Greenshields, James, & Co., Ltd., 54 Gordon street.
BLACKIE.....Blackie & Son, Ltd., 17 Stanhope street.
BLACKMAN.....Keith, Jas., & Blackman Co., Ltd., 90 Mitchell street.
BLACKWOOD.....Blackwoods, Ltd., Glasgow (John Blackwood & Son), Springfield Bleachworks, Springfield road.
BLACKWOOD, Milngavie.....Blackwoods Ltd., Craigton, Milngavie.
BLASTER.....Meikle, Wm., & Sons, 19 to 21 Wellington street.
BLAZON.....Blair, Campbell & M'Lean, Ltd., Woodville street, Govan.
BLEND.....Bennett Bros., Scotch Whisky Merchants, 141 Dumbarton rd., Partick.
BLENDERS.....M'Gavin, Alex., & Co., Ltd., 12 Dixon street.
BLUEPETER.....Black. W. G., 56 Jamaica street, and Abbey Mills, Paisley.
BOCK.....Bock, O. F., & Co., 19 Waterloo street.
BOGEY.....Rogano Limited Wine Cellars, 11 South Exchange place.
BOILERS, Coatbridge.....Arnott, Wm., & Co., Coatbridge Boiler Works, Coatbridge.
BOLTON.....Ker, Bolton & Co., 27 West George street.

BONACCORD.....Drysdale & Co., Ltd., Bon Accord Works, Ferry road, Yoker.
BONDING.....Clyde Bonding Co., 3 Cadogan street.
BOOTEES.....Sadler, M. & L., 85 Mitchell street.
BOOTLEG.....Inglis & Davidson, 28 King street, City.
BORNEO.....Finlay, Richardson & Co., Ltd., 34 West George street.
BOTTINES.....Glen, John, & Co., 159-167, 178, and 207 Ingram street.
BOUCHONS.....Higgins, Wm., & Co., 54 Great Clyde street.
BOUQUETS.....Campbell, Malcolm, Ltd., 18 Gordon street.
BOURSE.....Brown, C. H. T., & Lindsay, 90 Mitchell street.
BOVINE.....Scott, Roderick, Ltd., Meat Market, Moore street.
BOWRING.....Bowring Petroleum Co., Ltd., 29 Waterloo street.
BOXES.....Brown & Co., Waterloo Saw Mills, 73 to 85 M'Alpine street.
BOXIANA.....Adams, Wm., & Son, Ltd., 87 Gallowgate.
BRAEMAR.....Campbell, Archd., Hope & King, Ltd., 103 Bath street.
BRASS.....Barclay, Mackay & Co., 13 Dixon street.
BRAZIL.....{ Dunn, Jas., & Sons, 144 St. Vincent street. / Pacific (The) Steam Navigation Co., 144 St. Vincent street.
BREAKDOWN.....British Engine Boiler and Electrical Insurance Co., Ltd., 65 Renfield st.
BRIBABELT.....The British Balata Belting Co., Ltd., Broomloan road, Govan.
BRIDGING.....Baird, Wm., & Son, Temple Iron Works, Anniesland.
BRIGADE.....Boys' Brigade, The, Head Quarters Office, 30 George square.
BRILLIANCY.....Shearer & Harvey, Copland road, Govan.
BRILLIANTS.....Lindsay & Paisley, 25 Gordon street.
BRIQUETTE.....Marks, J. A. M., 60 St. Enoch square.
BRITCHEN.....Angus, John, & Co., 8 South Portland street.
BRITOMART.....Balfour, Alexander, & Co., 196 St. Vincent street.
BRODIE.....Galbraith, Walter & W. B., C.A., 87 St. Vincent street.
BROFERG.....Brown, Ferguson & Co., 224 St. Vincent street.
BROGAN.....Chance Brothers & Co., Ltd., Glasgow Glass Works, Firhill, N.W. (Head Office and Works: Glass Works, near Birmingham).
BROGUES.....Allan, James, & Son, Ltd., 133-135 Sauchiehall street.
BROMIDE.....Harvie, Wm., & Co., Ltd., 24 M'Alpine street.
BRONZE.....Steven & Struthers, Eastvale place, Kelvinhaugh.
BROOKE.....Brooke, George, 20 Union street.
BROWN, Optician.....Brown, James, 131 Buchanan street.
BROWNLEE.....Brownlee & Co., Ltd., City Saw Mills, Port-Dundas.
BRUSHES.....Ferguson, John, & Sons, 54 York street.
BRYDALL.....Brydall, Robert, & Co., 131A St. Vincent street.
BUCKNALL.....Bucknall, Henry, & Sons, Ltd., 268 to 280 Shields road.
BUCKSKIN.....Burton, Henry, & Co., 111 Buchanan street.
BULADE.....Bulloch, Lade & Co., Ltd., 4 Bothwell street.
BULLTURN.....Bullturn Limited, Bishopbriggs.
BULWARK.....{ Purdie, Glen & Co., Castle Chambers, 55 West Regent street. / Purdie. Glen & Murray, Castle Chambers, 55 West Regent street.
BUNNAH.....Highland (The) Distilleries, Ltd., 106 West Nile street.
BURGUNDY.....Buchanan, Scott & Co., 7 and 9 Garthland street.
BURMAH.....The Burmah Oil Co., Ltd., 175 West George street.
BURNET.....Lindsay Burnet & Co., Helen street, Govan.
BURNS.....Burns, G. & J., Ltd., 30 Jamaica street.
BURRELL.....Burrell & Son, 54 George square.
BUSTLE.....Sands & Graham, Ltd., 48 Miller street.
BUTTERCUP.....Davidson, James, & Co., 12, 14 Wilson street.

CAIRNEY.....Cairney, Douglas, 135 Buchanan street.
CAIRNS, Paisley.....Cairns, Alex., & Sons, Clark street, Paisley.
CALCULUS.....Mitchell & Smith, C.A., 163 West George street.
CALDER.....Dixon, Wm., Ltd., office, 1 Dixon street.
CALDWELL.....Caldwell, Hamilton, & Sons, Ltd., Scotia Leather Works, Boden street.
CALEDONIA.....Kerr & Co. (Maryhill), Ltd., Caledonia Foundry, Shuna st., Maryhill.
CALEDONIAN, Airdrie...Caledonian Wire Rope Co., Ltd., Airdrie.
CALYPSO.....Bruce & Wilson, 70 Wellington street.
CAMERON, Kirkintilloch...Cameron & Roberton, Ltd., South Bank Ironworks, Kirkintilloch.
CAMERONS.....Cameron, J. & P., 176 Buchanan street.
CAMP.....Paterson, R., & Sons, Ltd., 77 Charlotte street.
CAMPBELL, Port-Glasgow...Campbell, Wm., Coal Merchant, Port-Glasgow.
CANADIAN.....Canada Life Assurance Co., 190 West George street.
CANNORRY.....Canadian Northern Railway, 125 Hope street.
CANVAS.....Richards, Ltd., Aberdeen, Baltic Chambers, 50 Wellington street.
CAOUTCHOUC.....MacLellan, George, & Co., Maryhill.
CAPABLE.....Breeze, Paterson & Chapman, 107 Bath street.
CAPACITAS.....Train & M'Intyre, Ltd., Baltic Chambers, 50 Wellington street.
CAPITAL.....Smiths, Baird, Muirhead & Guthrie Smith, 205 St. Vincent street
CARDOW.....Gordon & Blair, Ltd., 167 St. Vincent street.
CAREFUL.....Wallace, E. K., & Son, 60 St. Enoch square.

CARGILLS .....Cargills, Ltd., 163 Hope street.
CARRIAGE.....Henderson, James, Ltd., head office, 39 Cambridge street.
CARRIDEN .....Carriden Coal Co., 21 Bothwell street.
CARRIERS .....Cowan & Co., 25 St. Vincent place.
CARRONADE .....Carron Company, 125 Buchanan street.
CARRUTHERS.....Carruthers, Son, & Co., 70-78 King street, Tradeston.
CARSTAIRS .....Carstairs, Hunter & Campbell, 163 St. Vincent street.
CARTHAGE .....Henderson, P., & Co., 15 St. Vincent place.
CARTRIDGE .....Davidson, C., & Sons, Ltd., 42 and 44 North Frederick street.
CARTSIDE, Milliken Park...Smith & M'Laurin, Ltd., Milliken Park.
CARTVALE, Paisley...Cartvale (The) Chemical Co., Ltd., Paisley.
CARVER..... { Carver Looms (The), Ltd., 9 Springfield road, Dalmarnock. / Textile Appliances, Ltd., 9 Springfield road, Dalmarnock.
CASCARA.....Taylor, James, 132 Trongate.
CASTLEBANK.....Kennedy, Alex., Castlebank Laundry, Anniesland.
CASTLEHEAD.....Rule & Greenlees, 3 South Portland street.
CASTSTEEL.....Allen, Edgar, & Co., Ltd., Box 18, Royal Exchange.
CATERERS .....Smith (Glasgow), Ltd. (formerly John Smith & Sons), 84 Gordon street, and 89 Glassford street; Tels., 7288, 7289, 7290 City, and Bell 62.
CATTLE .....Wright, A. M., 92 Elcho street.
CAVEAT.....Wilkie Croall & Co., 219 Hope street.
CAW .....Prentice, Service & Henderson, 175 West George street.
CELEBRATED.....Alexander & Steel, 74 Trongate.
CELERITY .....M'Lay, M'Alister, & M'Gibbon, C.A., 94 Hope street.
CENTUMVIR.....Stern Sonneborn Oil Co., Ltd., 108 Hope street.
CEREBUS.....Muir, Young & Martin, 24 Queen street.
CHAIRS, Rutherglen...Alexander, H. & A. G., & Co., Ltd., Eastfield, Rutherglen.
CHALET .....Chalmers, George, 121 West George street.
CHALLENGE .....Anderson & Shaw, Ltd., 53 Morrison street.
CHAPLIN .....Chaplin, Alex., & Co., Ltd., Helen street, Govan.
CHEDDAR.....Fulton & Weir, 71 Brunswick street.
CHEQUERS.....The Westminster Fire Office, 151 West George street.
CHILLED .....Nelson, Thomas C., Ltd., Meat Market, Moore street.
CHUBB.....Chubb & Sons, Lock and Safe Co., Ltd., 126 Buchanan street.
CHURCH.....Church & Co., 104 West George street.
CIRCUIT.....A.E.G. Electric Co., Ltd., Baltic Chambers, 50 Wellington street.
CIVILITY, Gartcosh....Smith & M'Lean, Ltd., Gartcosh, near Glasgow.
CLAIRAL..... { Sinclair Bros. 29 Cadogan street. / M'Naughtan & Sinclair, 29 Cadogan street.
CLAVERING.....Clavering, Thomas, Son, & Co., 41 St. Vincent place.
CLEANERS .....Ferrier, J. A., & Co., Temple, Glasgow.
CLEMENTINE .....Clement, Andrew, & Sons, Ltd., 64 Albion street.
CLOBERFELD .....Milne & Co., 163 Hope street.
CLYDE, Rutherglen.....Clyde Paper Co., Ltd., Clyde Paper Mills, Cambuslang rd., Rutherglen.
CLYDEVALE .....The Clydevale Oil and Colour Co., 4 Howard street, Bridgeton.
COALITE.....M'Intyre, Archd., 63A St. Vincent street.
COCHRAN.....Cochran & Fleming, 136 Glebe street.
COCKBURN .....Cockburns Limited, Cardonald, near Glasgow.
COCOON .....Anderson & Robertson, Ltd., John Street Factory, Govan.
COGHILL .....Aird & Coghill, Ltd., 24 Douglas street.
COILS, Coatbridge .....Wilson, James, & Sons, Coatbridge Works.
COINS.....Reis, Charles L., & Co., 49 Jamaica street.
COLLIERY .....Slamannan Coal Co., 146 Buchanan street.
COLLINS.....Collins, Wm., & Sons, & Co., Ltd., 144 Cathedral street.
COLONIAL.....M'Neil, John, & Co., Ltd., Colonial Iron Works, Helen street, Govan.
COLOUR .....Macintyre, Thos., & Co., 300-312 Dobbie's loan.
COLVILLE, Motherwell...Colville, David, & Sons, Ltd., 8 Gordon street, and Dalzell Steel and Iron Works, Motherwell.
COMBINED .....United Collieries, The, Ltd., 109 Hope street,
COMESTIBLE .....Duthie, Shaw & Co., 50-52 York street.
COMPASS.....Dobbie, M'Innes, Ltd., head office, 57 Bothwell street.
COMPENSATE.....London Guarantee & Accident Co., Ltd., 87 St. Vincent street.
COMPRESSOR .....Macdonald, John, & Son, Ltd., Watt street, Maryhill.
CONCISE .....Stevenson, Thomas & Co., 31 St. Vincent place.
CONCRETE, Clydebank...M'Alpine, Robert, & Sons, Ltd., Dalmuir, by Clydebank.
CONFECTORY .....Mowat & Muir, Ltd., 79-93 East Nelson street, and 30 Wilkie street.
CONFIDO.....Boyd, David T., & Co., 50 Wellington street.
CONGOU.....Brown, Lawrie & Sloan, 37 High street.
CONSIDERATE.....Gillespie, Andrew, & Sons, 43 Smith street, Kinning Park.
CONSIGN .....Borthwick, Thomas, 34 Robertson street.
CONSULTING, Pollokshaws...Macdonald, John, & Co., Bridge Turbine Works, Pollokshaws.
CONSUMPT .....Gardner, John, 45 Hope street.
CONTROL.....Electric Control Limited, 177 Reid street, Bridgeton.
CONVENIENT .....Armstrong's Hotel, 244 Buchanan street.
CONVEYANCE .....Carswell & Wylie, 204 St. Vincent street.
COOPER .....Cooper, Henry G., & Co., 31 St. Vincent place.

COOPERAGE.....Cooper & Co., 8 to 38 Howard street.
COPLAND.....Copland, W. R., & Sons, 146 West Regent street.
COPPER CO. .....Broughton, The, Copper Co., Ltd., 108-110 Hydepark street.
CORDAGE.....Govan Ropework Co., Ltd., Helen street, Govan.
CORDITE.....British, The, Explosives Syndicate, Ltd., 124 St. Vincent street.
CORKS.....Symington & Co., 54 Great Clyde street.
CORMACKS.....Cormack, James, & Sons, Ltd., 32 and 36 Abercorn street.
CORNICE.....Rome, Geo., & Co. (Glasgow), Ltd., 13 Jane street.
CORROSION.....National Boiler and General Insurance Co., Ltd., 48 West Regent st.
CORSETS.....Baird, J. & L., 9 Cochrane street.
COUNSEL.....Home-Morton, Ker & Gibson, C.E., 153 St. Vincent street.
COUNSELLOR.....Gibson, Wm., & Co., Writers, 100 West Regent street.
COUNTY, Dumbarton...Babtie & Craig, Dumbarton.
COURAGE..... { M'Murtrie, John, 11 Bothwell street. / *Scottish Field, The,* 11 Bothwell street.
COVERERS.....Duff, Wm., & Co., Ltd., 60 Elliot street.
CRADDOCK.....Craddock, John C. B., 489 Sauchiehall street.
CRAIG.....Craig, R. Hunter, & Co., Ltd., 45 Hope street.
CRAIG, Kilmarnock....Craig, J. & M. (Kilmarnock), Ltd., Kilmarnock.
CRAIG, Paisley.....Craig, A. F., & Co., Ltd., Caledonia Engine Works, Paisley.
CRAIGHALL.....Craighall (The) Milling Co., Ltd., Canal Bank, Port-Dundas.
CRANES, Motherwell...Jack, Alexander, & Co., Whitegates Engineering Works, Motherwell.
CRANSTONIA.....Stevenson, J. & B., Cranstonhill Bakeries, 38 Cranston street.
CREASTON.....The Calico Printers' Assoc., Ltd. (trading as Crawford, Easton & Co.), 114 John street.
CREDO.....Murray, C. Hope, jun., 98 West George street, and Stock Exchange.
CREE.....Cree, Wm. J., & Co., 12 Ingram street.
CRESCENT.....Gillespie Bros. & Co., 50 Wellington street.
CRIMEANS.....M'Glashan, Sons & Co., Ltd., 106 Dunlop street.
CRITIQUE.....Turnbull, Duncan, & Co., 102 Brunswick street.
CROCKERY.....Hood, David, 17 Oswald street.
CROSSLEY.....Crossley, Arthur M., 14 Queen Mary avenue.
CROWN.....Sterne, L., & Co., Ltd., The Crown Iron Works, North Woodside road.
CRUCIBLE.....Cook, William, & Sons (Glasgow), Ltd., 24 Elliot street and 93 Houldsworth street, Cranstonhill.
CRUISE.....Williamson, W. A., Ltd., 115 Hope street.
CRUISKEEN.....Mitchell Bros., Ltd., 133 Waterloo street.
CRUPBUTTS.....M'Bride, Thos., & Logie, St. Catherine's Leather Works, 20 Ingram st.
CUMBERLAND.....M'Culloch, Moses, & Co., 168 Gallowgate.
CUMBRAE.....Clyde Shipping Co., Ltd., 21 Carlton place.
CUPRUM.....Park & Paterson, Ltd., Parkhead.
CURRENT.....Gordon, J., 473 Cathedral street.
CUTLERY.....Hamilton, Laidlaw & Co., 24 St. Enoch square.
CYCLES.....The North British Machine Co., Ltd., 56 and 60 Great Clyde street.

DAGGER..... { Bell's United Asbestos Co., Ltd., 9 Howard street. / Brown, Sam. M., & Co., 9 Howard street.
DAILUAINE.....Dailuaine Talisker Distilleries, Ltd., 26 India street.
DALHANNA.....Campbell, John M., & Son, 31 St. Vincent place.
DANDIES.....Small, John, & Co., 25 Dunlop street and 31 Argyle street.
DAPHNE.....Somerville, W. F., M.D., 14 South Park terrace, Hillhead.
DAUNTLESS.....Gardiner, Ebenezer, 142 Queen street.
DAVAAR.....Campbeltown & Glasgow Steam Packet Joint Stock Co., Ltd.; J. L. Macdonald, agent, 13 Clyde Place Quay.
DAVID.....Sclanders, David, & Co., 71 Virginia street.
DEALS.....Cameron, George, & Co., Ltd., 124 St. Vincent street.
DECALQUER.....Seaton, J., & Co., 43 Mitchell street.
DECANTER.....Richter & Kuttner, 95 Bath street.
DECORATION.....Maclean Bros., 42 York street.
DECUS.....Aiken & Co., Writers, 201 West George street.
DEEDS.....Middleton, Geo., & Brown, 83 Bath street.
DE FOURIER.....The Cunningham and De Fourier Co., Ltd., 89 Napiershall street.
DELTA.....Dewar, J. H., 49 Rose street, Garnethill.
DEMITINTS.....Scott, Hudson & Sons, Ltd., 60 St. Enoch square.
DEMPSTER.....Dempster, Moore & Co., Ltd., 49 Robertson street.
DENNY, Dumbarton...Denny, Wm., & Bros., Dumbarton.
DENVERS.....Weir & Robertson, 7 Royal Bank place.
DEPUTY.....Moir, James, 70 Wellington street.
DETONATOR.....Findlay M. F., & Co., 19 Cadogan street.
DIAGRAM.....Cousins, John B., 75 Buchanan street.
DIAMOND.....Macbean, Edward, & Co., Ltd., 123 and 125 Howard street.
DICTUM.....Richards, T. R., & Co., 41 Ann street, City.
DILIGENCE.....Stevenson, Jas., & Mackinlay, 64 West Regent street.
DINGLEYS.....Dingley, George, 10 Bishop Court, Bishop street.

DISTILLERS.....The Distillers Co., Ltd., Port-Dundas.
DIX.....Dixon, A. J., & Co., 34 West George street.
DOCQUET.....Macdonald, Stewart & Stewart, C.A., 102 Hope street.
DOMAIN.....Haggemans Creameries, Ltd., 46 King street, City.
DOMARICO.....British Dominion General Insurance Co., Ltd., 179 West George street.
DONALD.....Donald & Taylor, 123 Hope street.
DONALD, Paisley.....Hanna, Donald, & Wilson, Paisley.
DONOHOE.....Donohoe, Michael J., Bazaar, and 46, 48 North Albion street.
DOULTON.....Doulton & Co., Ltd., 38 Bothwell street; also at Paisley.
DRAG.....Henderson, James, & Co., 60, 62, and 64 North street, Anderston.
DRAWING.....Morison Bros., Ltd., 52 Renfield street.
DRIAL.....Laird, John, & Co., 51 to 55 Ingram street.
DROOKO.....Wright, Joseph, 6 Jamaica street.
DUCKETT.....Bayne & Duckett, 54 to 62 Brunswick street.
DUCTILITY.....Potter, Robert, & Sons, Govan Foundry, Helen street, Govan.
DULCITONE.....Machell, Thomas, & Sons, 45 Great Western road.
DUNARD.....Robertson & Baxter, Ltd., 106-108 West Nile street.
DUNCAN.....Duncan & Co., Walter, 137 West George street, and 45 Renfield street.
DUNCLYDE.....Dunlop, James, & Co., Ltd., 7 Royal Bank place.
DUNLOP.....Dunlop, Thos., & Sons, 70 Wellington street.
DUNN.....Dunn, James, Ltd., 86 Wilson street.
DUNNIKEIR.....Keir, Duncan, 5 and 11 Cowcaddens street.
DUNVILLES.....Dunville & Co., Ltd., 112 Bath street.
DUPLEX.....{ Otis Elevator Co., Ltd., 45 Hope street. / Helliwell & Co., Ltd., 45 Hope street. / Millar, Wm. P., 45 Hope street.
DURESCO.....Duthie James, & Co., 129A St. Vincent street.
DWELLINGS.....Sharp & Fairlie, House Factors, 172 Buchanan street.
DYKE.....Dykes, John, jun., 48 West George street.
DYNAMITE.....Fleming & Co., 31 Robertson street.

EADIE.....Eadie, Ireland & Co., 82 Mitchell street.
EARTHENWARE.....Rankin, J. & J., 10-12 Great Clyde street.
EASDALE.....Easdale, R. M., & Co., 65 to 69 Washington street.
ECONOMISER.....Green, E., & Son, Ltd., 7 West George street.
EDGETOOLS.....Macguire & Jago, 13 Union street.
EDINA.....Brown, Robert, Ltd., 107 Holm street.
EDISWAN.....The Edison and Swan United Electric Light Co., Ltd., 153 W. George st.
EDUCATOR.....Grant (The) Educational Co., Ltd., 91 and 93 Union street.
EDWARD.....Edward & Sons, 92 Buchanan street.
EGMONT.....Gilchrist, William, & Co., 93 Hope street.
ELKINGTON.....Elkington & Co., Ltd., 42 Buchanan street.
ELL.....M'Andrew, John, & Co., Ltd., 112 Wellington street.
ELLISLAND.....Kerr & Richardson, Ltd., Tower Works, 58 Renfrew street.
EMULATOR.....Montgomerie & Co., Ltd, Bermaline Factory, Ibrox.
ENDYMION.....Russell & Duncan, 105 St. Vincent street.
ENERGETIC.....Ingram Bros. & Co., 125 to 129 South York street.
ENERGY, Motherwell..Chambers, Scott & Co., Ltd., Cranes, Winches, Machine Tools, Colliery Plant, Motherwell.
ENLIGHTEN.....Paterson & Service, 58 Bath street.
ENTER.....Ballantyne & Jardine, 86 St. Vincent street.
EPICURE.....Hannah, Samuel & Co., 189 Rutherglen road.
EQUIPMENT.....Findlay, Louis, Baltic Chambers, 50 Wellington street.
EQUITATION.....British Luxfer Prism Syndicate, Ltd., 93 Hope street.
ERNESTO.....Muir, Tilston & Co., 105 West George street.
ESPARTO.....Craig, A. Blackburn, 116 St. Vincent street.
ESPERANTO.....Esperanto Agency (The), 7 Garthland street, City.
ESSENCES.....Mackay, John, & Co., Vermont st. and M'Lellan st., Plantation.
ESTATES.....Milwain, Murray, & Hay, C.A., 113 St. Vincent street.
EVAPORATE, Pollokshaws...Dalglish, A. & W., West of Scotland Boiler Works, Pollokshaws.
EVARCHUS.....Ewart, Wm., & Son, Ltd (of Belfast), 90 Mitchell street.
EVERYTHING.....Pettigrew & Stephens, Ltd., 191 Sauchiehall street.
EVERYWHERE.....M'Clelland, T. & A., Ltd., 112 Bath street.
EXAMINE.....Newall, A P., & Co., 50 Wellington street.
EXCELSIOR.....Whyte & Mackay, 50 Wellington street.
EXPANDERS.....Thomson, Wm., & Co., 57 Smith street, Kinning Park.
EXPLOSIVES.....Hunter & Warren, Ltd., 19 Waterloo street.
EXTEND.....Lusk, William, & Co., 34 West George street.

FACIO.....{ Murray, J. Campbell, Pollok Estate Office, 216 West George street. / Pollok Estate Office, 216 West George street.
FACTORAGE.....Park, Alexander, 175 Hope street.
FACTORIAL.....Smart, A. Wilson, & Son, C.A., 68 Bath street.
FAILL.....Heathfield & Cardowan Fireclay Co., Ltd., 52 Robertson street.
FAIRPLAY.....Kirkwood, Mackie & Tulloch, 70 Miller street.

FAITHFUL.....Stewart, R., & Sons, 116 West Regent street.
FARMING.....Scottish Farmer (The), 93 Hope street.
FAROLA.....Marshall, James (Glasgow), Ltd., 25 East Cumberland street.
FAVOURITE.....Campbell, James, 100 Stockwell street.
FEDERATION.....United Co-operative Baking Society, Ltd., 12 M'Neil street.
FELBER.....Felber, Jucker & Co., Ltd., 3 Royal Exchange Court.
FEREID.....Ferguson & Reid, 85 Mitchell street.
FERFIN.....Finlay, Wm. Cowan, & Co., 34 West George street.
FIDUCIA.....Watt, Son & Co., 183 St. Vincent street.
FIGURES.....Mackenzie, J. Tannett, F.S.A.A., 175 St. Vincent street.
FINDLAY, Motherwell...Findlay, Alex., & Co., Ltd., Bridge Builders, Motherwell.
FINNIESTON.....Henderson, David & William, & Co., Ltd., Engineers, 190 Elliot street.
FIREBOXES.....Neilson, James, & Son, Ltd., Alma Works, 1 St. Marnock street, off Crownpoint road.
FIRELIGHTS.....Young's Manufacturing Co., Broomloan road, Govan.
FISHER.....Fisher, G. D., & Co., Limited, 55 Wilson street.
FITTINGS.....Birmingham Small Arms Co., Ltd. (of Birmingham), 24 Carlton place, S.S.
FLAGS.....Stevenson, James, 1103 Argyle street.
FLEES.....Robertson. Wm., 27 Wellington street.
FLEMINGTON.....Flemington Coal Co., Ltd., 5 West Regent street.
FLEXIBLE.....Saunders & Shepherd, Ltd., 62 Buchanan street.
FLOURISH.....Gavin Brothers & Galloway, 112 Wellington street.
FLOVAL.....Winterbottom (The) Book Cloth Co., Ltd., 27 Cadogan street.
FLUSTER.....Dow & Frame, 9 Bell street.
FONDERIE.....Macnaughtan Bros., 175 West George street.
FORAGE.....Howie, Robert, 21 Hope street.
FOREMOST.....Lochhead, Jno. M., and Brown, A.H., C.A., 16 Bothwell street.
FORENSIC.....Colledge & Guy, 120 West Regent street.
FORESIGHT.....Bulloch Cowell & Co., 25 Hope street.
FORGE. Dumbarton....The Dennystown Forge Co., Dumbarton.
FORMATION.....Inventions and Patents Development Co., Ltd., 166 Buchanan street.
FORTITER.....Allan, F. W., & Co., 125 Buchanan street.
FOULARD.....Caldwell, Young & Co., Ltd., 178 Buchanan street.
FOUNDATION.....Blair, Andrew, 102 Bath street.
FOUNDER, Hamilton...Campbell, Binnie, Reid & Co., Hamilton.
FRASER.....Fraser, Gordon & Co., 54 Miller street.
FREESTONE.....Anderson, P. & W., Ltd., 64 Douglas street.
FREQUENCY.....Scott, W. W., & Co., Ltd., 180 Sauchiehall street.
FRESCO.....Dixon, Walter, & Co., 38 Bath street.
FUEL.....Dunn, J., & Stephen, Ltd., 21 Bothwell street.
FUELLING.....Fulton, C., & Co., 70 Wellington street.
FUGAL.....Watson, Laidlaw & Co., Ltd., 98 Dundas street (South).
FULMAR.....Davidson & Co., Waterloo Chambers, 19 Waterloo street.
FUNNEL.....Mann, Macneal & Co., 45 Hope street.
FURNACES.....Moodie & Wilson, 124 St. Vincent street.
FURNITURE.....Gardner, A., & Son, 36 Jamaica street.

GALVANIZE.....The Whiteinch Galvanizing Co., Ltd., Harmsworth street, Partick.
GANDAH.....Harvey, G. & A., Ltd., Albion Works, Woodville street, off Copland road, Govan.
GANGES.....Carrick, Barclay & Co., 86 St. Vincent street.
GARDINER.....{Gardiner, James, & Co., 14 St. Vincent place.
{Gibson, George, & Co., 14 St. Vincent place.
GARNERING.....Garner, Bennett & Co., Ltd., 71 Wilson street.
GARROWAY.....Garroway, R. & J., 694 Duke street.
GARTCRAIG.....{Gartcraig Fire Clay Co., Ltd., 18 Charles street, St. Rollox.
{M'Dougall, D., & Co., Ltd., 18 Charles street, St. Rollox.
GASIFY.....Farnhams Patents Limited, 2 West Regent street.
GASLIGHTS.....Milne, Jas., & Son, Ltd., 75 Bath street.
GASOMETER.....Barrowfield (The) Iron Works, Ltd., 100 Fordneuk street.
GEAR.....Holms, John A., & Co., 29 St. Vincent place.
GEDGE.....Gedge, E. C., & Co., 166 Buchanan street.
GELATINE.....Brown, A. J., Ltd., 109 Hope street.
GELLATLY.....Gellatly, Hankey & Co., 82 Mitchell street.
GEM.....Macnair, Allan, Young & Rowan, 41 St. Vincent place.
GEORGE.....Ballantine, George, & Son, 100 Union street.
GIARC.....Craig, John S., & Co., Ltd., 97 Portman street, Kinning park.
GIFFGAFF.....Gaff, John, & Co., 53 Bothwell street.
GILCHRIST.....Gilchrist, W., & Sons, 35 Hope street.
GILDARD.....Gildard, Fraser & Co., Castle Chambers, 55 West Regent street.
GILMOTOR.....Gilmour, George, Ltd., 91 Hope street.
GIWEIR.....Weir, G. & J., Ltd., Holm Foundry, Cathcart.
GLASSHOUSE.....Glass, The Supply Co., Bishop Court, Bishop street, Anderston.
GLAZING.....Potier, Stewart & Hardie, 93 Hope street.
GLEAM.....Logan, R. G., 25 Gordon street, and Stock Exchange.

GLENAN.....Whimster & Co., 30 Renfield street.
GLENBOIG.....Glenboig Union Fire Clay Co., Ltd., 48 West Regent street.
GLENCOE.....Glen & Co., 153 St. Vincent street.
GLENDINNING.....Glendinning, John, & Sons, 90 West Campbell street.
GLENGELT.....Stenhouse, Wm., & Co., 166 Howard street
GLENGOWAN.....Glen, John, & Sons, 128 Ingram street.
GLENGOYNE.....Lang Bros., Ltd., 10 to 20 Oswald street.
GLENIFFER.....Gardner & Greenshields, 33 Paisley road.
GLOBULES.....Edwards, Macdougal & Co., 180 West Regent street.
GLYCONIC.....General Steam Navigation Co., Ltd., 8 Wellington street.
GOFF.....Kidston, Goff & Findlay, 94 Hope street.
GOUDIE.....Goudie, James T., & Co., 49 Queen street.
GOVANHAUGH, Pollokshaws...Stewart & M'Kenzie, Ltd. (Govanhaugh), Factory street, Pollokshaws.
GOVERNORS.....Biggar & Hendry, 159 Howard street.
GRADE.....Gray, Dunn & Co., Stanley street, Kinning Park.
GRAHAMS.....Graham, D. & J., & Co., 400 Cathedral street.
Graham, James, & Co., 400 Cathedral street.
Graham, Wm., & Co., 400 Cathedral street.
Graham, W. & F., & Co., 400 Cathedral street
Graham, W. & R., & Co., 400 Cathedral street.
GRAMERCY.....Le Bas, Edward, & Co., 27 Oswald street.
GRANARY.....Motherwell, Andrew, Ltd., Gorbals Grain Mills.
GRANITE.....Gardner, J. & A., & Co., Ltd., 65 Great Clyde street.
GRANTING.....Grant, A. B., & Co., 7 Royal Bank place.
Merton, Henry R., & Co., Ltd., 7 Royal Bank place.
GRANUM.....Pearson, J. & A., 62 Robertson street.
GRATIS.....Gillies, E. N., 63 St. Vincent street.
GRAY.....Gray, James, 74-84 Osborne street.
GREENDYKE.....Ramsey, Robert, & Co., Ltd., 33-43 Greendyke street.
GREENLAND.....Greenlees & Lambie, 34 Albion street.
GREGORIO.....Leisler, Greig & Co., 19 Waterloo street.
GRIFFIN.....Blackley, Young & Co., 70 Wellington street.
GRINDLAY.....Grindlay, Ross & Co., Ltd., 47 Waterloo street.
GRIP.....Ross, Graham F., 29 Huntly gardens.
GRISCHOTTI.....Grischotti & Co., Ltd., 141 West George street.
GROCERS.....Parker, D. & J., 7 Montrose street.
GUARDIAN.....Glasgow & West of Scotland Guardian Society, Ltd., 30 George square.
GUDGEON.....Cockburn Bros., St. James' Iron Works, Helen street, Govan.
GUIDE.....Reid, James, & Son, 45 Mitchell street.
GUMMING.....Wilson, F. F. & A., 58 Cadogan street.
GUNMETAL.....Pegler Bros. & Co. (Glasgow), Ltd., 54-56 Brown street, Anderston.

HAACKE.....Haacke, A., & Co., Ltd., 165A St. Vincent street.
HADDOW.....Haddow & Co., 107 Douglas street.
HAIRCLOTH.....Ramsay, Alex., 19 Queen street.
HALCRA.....Craig, J. Hally, M.I.E.E., 45 Hope street.
HALLY.....Hally & Co., 11 George square.
HANDA.....Hoggan, John, & Co., 75 St. George's place.
HANDLES.....Burley, Robert, & Sons, Ltd., Fairley street, Govan.
HANOVER.....Ross, Malcolm, & Co., 30 Gordon street.
HARKELL.....Harris Bros. & Co., 45 Hope street.
HARLEQUIN.....Gallaher Ltd., 58 Albion street, City.
HARPAGON.....Guild, R. W., 4 North Court, Royal Exchange.
HARTLEY.....Watson, John, Ltd., 19 St. Vincent place.
HARVEY.....Bruichladdich (The) Distillery Co., Islay, Ltd., 57 West Campbell st.
HASTY.....Hird, Hastie & Co., Kinning Park Oil Works, 73 Park street.
HATRICK.....Hatrick, W. & R., & Co., 158 Renfield street.
HAULING.....Bowie, W. T., & Co., Ltd., Barrowfield Wire Rope Works, 200 Glenpark road.
HAWSER.....Henry & Wright, 11 West street, Tradeston.
HAWTHORNE.....Greenlees Bros., 40 Wellington street.
HAYMAN.....Hayman, Thomas, & Son, Ltd., 26A Robertson street.
HAXTON.....Haxton, Macfarlane & Wilson, 105 West George street.
HAZEL.....Brown, Adam G., & Co., Ltd., 2 Oswald street.
HEILBRONS.....Heilbron, David, & Sons, 72 Bath street.
HELIOGRAPH.....Healy, C. J., B.L., 65 Bath street.
HELM.....Robertson, Mackie & Co., 140 West George street.
HEMATITE.....Walker, Wm. Maclaren, & Co., 24 George square.
HENRIETTAS.....Black, R. C., & Co., Ltd., Gordon Chambers, 14 Mitchell lane.
HERALD.....Outram, George, & Co., Ltd., 65 Buchanan street, and 60 and 68 Mitchell street.
HIDAHO.....Hill & Hoggan, 15 West George street.
HIGHGATES, Paisley...Highgate, Hugh, & Co., Greenhill Oil Works, Paisley

HIGHLOW.....Low, Archibald, & Sons, Ltd., Merkland Works, Partick.
HILDA.....Stewart, John G., Custom House Quay.
HILLCOAT.....Hillcoat, Robert, & Sons, 39 Stockwell street.
HILLIARD.....Hilliard, W. B., & Sons, 157 Hope street.
HIMSELF.....Holms, W., 142 Queen street.
HINSHAW.....Arthur & Hinshaw, 88-90 Cadogan street.
HIRING.....Forth & Clyde Sack Hiring Co., 33 and 35 Commerce street.
HOD.....Hodge, Thomas, 31 St. Vincent place.
HOISTING.....Carruthers, J. H., & Co., Ltd., Hamilton street, Polmadie.
HOLDFAST.....Macdonald, C. & R., & Gillies, 49 Bishop street, Anderston.
HOLLIDAY.....Read Holliday & Sons, Ltd., 136 Renfield street.
HOLLOWARE.....Law, John, & Co., Ltd., 3 James street, Port-Dundas.
HOLMAN.....Holman & Co., 20 West Campbell street.
HOLOGRAPH.....Hislop, John, 103 Bath street.
HOLYROOD.....Kidston, A. G., & Co., 95 West George street.
HOLZAPFEL.....Holzapfels Limited, 12 Waterloo street.
HOMELIGHT.....Homelight Oil Co., Ltd., 29 St. Vincent place.
HOPEFUL.....Graham, Alex., & Co., 105 Bath street.
HOPKINS.....Hopkins, John, & Co., 74 York street.
HOPKINSONS.....Hopkinson, J., & Co., Ltd., 41 Bothwell street.
HORGAN.....Horgan & O'Brien, 88 and 90 Stockwell street.
HORNSBYS.....Hornsby, Richard, & Sons, Ltd., 173A St. Vincent street.
HORTON.....Horton, W., 199 Buchanan street.
HOSPICE.....Johnston, J. Matheson, C.A., 87 Union street.
HOUGHTONS.....Houghtons Ltd., 74 York street.
HOULDERS.....Houlder Bros., Turnbull & Co., Ltd., 53 Bothwell street.
HOUSEHOLD.....M'Farlane, J. & A., Ltd., Albert Works, Springbank st., New City rd.
HOWARD.....Houlder (Howard) & Partners, Ltd., 70 Wellington street.
HUGO.....Smith, Hugh C., & Co., 55 Bath street.
HUNT.....Hunt, Edmund, & Co., 121 West George street.
HUNTER.....Hunter, Barr & Co., Ltd., 57 Queen street.
HURLL.....Hurll, Peter & Mark, Ltd., 144 West Regent street.
HUSTLERS.....Brown, Primrose & Smith, 172 West George street.
HUTCHISON.....Hutchison, J. & P., 31 Hope street.
HUTTON.....M'Farlane, Hutton & Patrick, 247 West George street.
HYDRAMS.....Clarkson & Beckitt, Maryhill.
HYGIENIC.....Kennedy, John, 422-430 New City road.
HYLAND.....Hyland, Thos., & Co., 61 Rose street, Hutchesontown.
HYPATIA.....Clark, John M., & Co., 93 Hope street.
HYPOSTILE.....Boyle, Robert, & Son, 110 Bothwell street.

ICEMAN.....Milne, Wm., 40 Old Wynd.
IGNITION.....National, The, Gas Engine Co., Ltd., 195 St. Vincent street.
ILLUMINATING.....Patersons Lighting Limited, 40 Houldsworth street.
IMPARTIAL.....Chrystal, Irvine & Duncan, C.A., 226 St. Vincent street.
IMPROVED.....Reid, Parker & Co., 159 Finnieston street.
IMTAF.....Taylor, J. M., Nelson, Walker & Co., 180 St. Vincent street.
INCREMENT.....Greig, R. C., & Co., 31 St. Vincent place.
INFLATER.....Dunlop (The) Rubber Co., Ltd., 60 North Wallace street.
INGENUITY.....Bromell Patents Co., Ltd., 62 Robertson street.
INJECTOR.....Schaffer & Budenberg, Ltd., 5 Wellington street.
INSPECTOR.....Scottish (The) Boiler Insurance & Engine Inspection Co., Ltd., 174 West George street.
INSTRUMENT.....Scott, Craig & Brown, 174 West George street.
INTERIORS.....Simpsons, Muir, Ltd., 309-313 Sauchiehall street.
INTERNATIONAL.....Union Marine Insurance Co., Ltd., 78 St. Vincent street.
INTREPID.....Gardner, John, 39 to 45 Brunswick street.
INVENTIONS.....Thomson, W. R. M., & Co., 96 Buchanan street.
INVESTMENT.....Maclure, D. G. L., 21 West Nile street.
IRIS.....Kay, John, & Graham, Barrowfield Sheet Metal Works, 258 Main st.
IRONMASTER.....Stewart, John, & Co. (Glasgow), Ltd., 30 Oswald street.
IRONMONGER.....Potter, Thomas, 41 Cumberland street, Calton.
IRONWORKS.....Shaw & M'Innes, Firhill Iron Works, head of Northpark street.
ISLES.....M'Donald, Peter, & Co., 4 Carlton place.
ITALIAN.....Wight, D. & Co., Ltd., 30 Clyde place.

JACANA.....National (The) Metal Co., 193 Broomloan road, Govan.
JAEGER.....Jaeger's, Dr., Co., Ltd., 16 Buchanan street.
JAMAICA.....Simpson, Robert, & Sons, Ltd., 1 to 7 Jamaica street.
JAMANDER.....Anderson, James, & Co., 124 St. Vincent street.
JASCOT.....Scott, Jas. & John G., Crown Colour Works, 309-361 Dobbie's loan.
JENNER.....Boyle, Wm., & Co., 73 Dunlop Street.
JESSOPS.....Jessop, Wm., & Sons, Ltd., 29 St. Vincent place.
JINKS.....Tod, F. J., & Wilson, 31 St. Vincent place.

JOISTS.....Redpath, Brown & Co., Ltd., 19 Waterloo street.
JOKING.....King, J. M., 70 North Wallace street.
JOMPA.....Paton, John M., 68 Gordon street.
JULIEN.....Neill, J. & R., 56 Robertson street.
JURIST.....Borland, King, Shaw & Co., 95 West George street.
JUSTITIA.....Martin Mackay & Macquaker, 89 West Regent street.
JUSTUS.....Lucas, Hurry, Galbraith & Macpherson, 86 St. Vincent street.
JUVENIS.....Young, A. & G., 97 Wellington street.

KARROO, Paisley.....Foulds, Andrew, & Son, Ltd., 3 Bridge street (Abbey), Paisley.
KATRINE.....Mitchell, John, & Co., 44 West George street.
KELLOCK.....Kellock, James, & Co., 78 St. Vincent street.
KELVIN.....{ Main, A. & J., & Co., Ltd., Clydesdale Iron Works, Possilpark.
{ Main, A. & J., & Co., Ltd., Germiston Works, Springburn.
KELVINSIDE.....Montgomerie & Flemings, 241 St. Vincent street.
KERBING.....Kings & Co., Ltd., 88 Great Clyde street.
KERMA.....Kerr, Andersons & MacLeod, 149 West George street.
KIDDER.....Murdoch, Alex., & Co., Carpet Manufacturers Ltd., 9 Springfield road.
KIEP.....Kiep, C., & Brother, 137 West George street.
KILLIECRANKIE.....Murray, Jas., & Sons, Ltd., 27 St. Enoch square.
KILOWATT.....Charters, J., 261 West George street.
KILTONGUE.....Salmon, Young & Co., 45 Hope street.
KING.....King, David, & Sons, Keppoch Iron Works, Possilpark.
KIRKLAND.....White & Kirkland, 50 Wellington street.
KIRKWOOD, Nitshill.....Kirkwood, Allan, Ltd., 67 Great Clyde street.
KIRKWOODS.....Kirkwood, John, & Sons, 61 West Regent street.
KITCOF.....Kit Coffee Co., 193 Broomloan road, Govan.
KORKSTON.....Hafter, A., 462-464 Dobbie's loan.
KRISTIAN.....Christian, David, Son & Irvine, 30 Albion street.
KUERSCHNER.....Russ, F. H., & Co., 50, 52 Buchanan street.
KYNOCH.....Hunter & Warren, Ltd., 19 Waterloo street.

LABORATORY.....MacCallum, Douglas A., 93 Hope street.
LAIDLAW.....Laidlaw, R., & Son, Ltd., 147 Milton street.
LAMBERT.....Lambert Bros., Ltd., 78 St. Vincent street.
LAMBERTON.....Gray, John, & Co., Ltd., 103 Adelphi street, S.S., and Commercial road.
LAMINATED.....Hendry, James, 252 Main street, Bridgeton, A.B.C. Code, 5th edition.
LAMMERMUIR.....China Inland Mission (Geo. Graham Brown, 121 Bath street).
LANCEFIELD.....Black, John, & Co., 105 West George street.
LAND.....{ MacCulloch, Andrew, F.C.I.S., 11 West Regent street.
{ West of Scotland American Investment Co., Ltd., 11 West Regent st.
LANGLANDS.....Langlands, M., & Sons, 45 Hope street.
LAPWELD.....Stewarts and Lloyds, Ltd., 41 Oswald street.
LARGEST.....Bow's Emporium Ltd., 61-71 High street.
LATHE.....Burton, C. W., Griffiths & Co., 19 Waterloo street.
LATITUDE.....Kerr, Newton & Calder, 104 West George street.
LAURENCE.....Robertson, L. & V. G., 58 St. Vincent street.
LAW.....Law, Thos., & Co., 123 Hope street.
LAWFULLY.....Law, James, 5 Cecil place.
LAWROK.....Law Union & Rock Insurance Co., Ltd., 110 West George street.
LAWYER.....Donaldson & Alexander, 186 St. Vincent street.
LEAD.....Stevenson, Wm., & Co., 72-80 Brown street, City.
LEADWORKS.....Osborne & Co., 15 Osborne street.
LEANEST.....Cassels, A. B., & Co., 44, 46 Ingram street.
LEGACY.....Miller, C. B., & Strang, 216 West George street.
LEGALINCO.....Legal Insurance Co., Ltd., 69 St. Vincent street.
LEGIBLE.....Carswell, Murray & Lauder, C.A., 69 St. Vincent street.
LEISLER.....Leisler, Bock & Co., 55 West Regent street.
LEMONADE.....The Glasgow Ærated Waters Co., Ltd., 460 New City road.
LENNOX, Dumbarton.....Denny & Co., Dumbarton.
LEVANTINE.....Macwhinnie, John, 33A Gordon street.
LIBRIPENS.....Lang, Gilbert, Carrick Anderson & Muir, 226 St. Vincent street.
LIFERENT.....Findlay, J. Crawford, LL.B., Writer, 157 West George street.
LIGERO.....Stewart Bros. & Co., 136 Ingram street.
LIGHT.....Anderson & Munro, Ltd., 136 Bothwell street.
LIGHTING.....Johnston, Park & Co., 15 Oswald street.
LIGNUM.....Kennedy, Jas., & Co., Ltd., 69 Buchanan street.
LIMMER.....Walker, W. G., & Sons, 60 St. Enoch square.
LIMPET, Scotstoun.....Price, Frank G., & Co., South street, Scotstoun.
LINDEMANN.....Burns & Lindemann, 104 West George street.
LINDEN.....Brock, Thomas, & Co., 29 Waterloo street.
LINKS.....Fraser Brothers, 263 High street.
LINOLEUM.....Barry, Ostlere & Shepherd, Ltd., 110 and 112 Brunswick street.
LINRIDGE.....Horn (Glasgow), Ltd., 79 West Regent street.

LIQUIDS.....Mackenzie, G. R. (Glasgow), Ltd., 140 West George street.
LIQUOR.....Bennett & Co., 84 York street.
LITELMORE.....Harvey, Macnair & Co., Ltd., 5 Dixon street.
LITTLE.....Little, Jas., & Co. (Glasgow), Ltd., 69 Buchanan street.
LITTLEMILL.....Hay, Fairman & Co., 36 Douglas street.
LIZARS.....Lizars, John, Optician, 101 and 107 Buchanan street.
LOCATION.....Welch, Margetson & Co., Ltd., 90 Mitchell street.
LOCH.....Aitken, Lilburn & Co., 80 Buchanan street.
LOCHBURN.....Macfarlane, Strang & Co., Ltd., Lochburn Ironworks, Maryhill.
LOCKS.....Boyd, George, & Co., 229 Buchanan street.
LOMOND.....United, The, Turkey Red Co., Ltd., 46 West George street.
LOVART.....Love & Stewart, Ltd., 140 Hope street.
LOWDONS.....Lowdon Bros. & Co., 255 St. Vincent street.
LOYALTY.....Denny. Mott & Dickson, Ltd., 87 Union street.
LUBRICATOR.....Jamieson Limited, 105 and 107 Clyde street, Anderston.
LUCID.....Strang & Weir, Writers, 24 George square.
LUCIGEN.....Leslie, John, & Co., 68 Gordon street.
LUCK.....M'Gregor & Bett, 121 West George street.
LUDOVIC.....MacLellan, Lewis & John, 67 Port-Dundas road.
LUMINANT.....Borland & Greenlees, Ltd., Coal Exporters, &c., 190 West George street.
LUTON.....Willis, Nelson & Co., 26 Queen street.
LYCIDAS.....M'Clure, Naismith, Brodie & Co., 77 St. Vincent street.
LYE.....Copland & Lye, 165-167 Sauchiehall street.
LYON.....Lyon, Ltd., 389 Sauchiehall street.

MACALISTER, Dumbarton...{ British (The) Engelhardt Decked Lifeboat Co., Ltd., Dumbarton. / M'Alister, R., & Son, Dumbarton.
MACARA.....M'Ara, Alex., 65 Morrison street.
MACAUSLAND.....M'Ausland, H. C., & Sons, 51 Buchanan street.
MACBETH.....Macbeth & Co., Ltd., 65 Great Clyde street.
MACBRAYNE.....MacBrayne, David, Ltd., 119 Hope street.
M'CALLUM.....M'Callum, John, & Co. (Wm. Young), 87 Union street.
MACCOARD.....M'Coard, Wm., & Son, Whitevale Mills, East Nelson street.
M'COSH.....M'Cosh, J & J., 196 St. Vincent street.
MACDUFF.....MacDuff & Compy., Ltd., 94 Hope street.
MACFARLANE.....Reid, M'Farlane, & Co., Ltd., 94 and 96 Hydepark street.
M'GEOCH.....M'Geoch, Wm., & Co., Ltd., 28 W. Campbell st. (late 108 Argyle st).
M'GLASHAN.....M'Glashan, John, & Co., Albany Works, Catherine lane, off Cathedral st.
MACILWRAITH.....M'Ilwraith, James, & Co., Ltd., Broomloan road, Govan.
MACKIE.....Mackie & Co., Distillers, Ltd., 217 West George street.
MACLELLAN.....Maclellan, P. & W., Ltd., 129 Trongate.
MACMILLAN, Dumbarton...M'Millan, Archd., & Son, Ltd., Dumbarton.
M'NEIL.....M'Neil, Charles, Kinning Park Hydraulic Forge, 270 West Scotland st.
MACONIE.....Harvey Engineering Co., Ltd., Scotland Street Engine Works, 224 West street.
MACPHEE.....MacPhee & Macindoe, 104 West George street.
MACPHERSON.....Macpherson, H. S., & Co., 62 Queen street.
MACPHERSON, Grangemouth...Macpherson & M'Laren, Ltd., Forth Sawmills, Grangemouth.
MACRONE.....M'Crone, E., & Co., 82 Mitchell street.
M'SKIMMING.....M'Skimming, John, 45 Hope street.
M'TEAR.....M'Tear, Robert, & Co., Royal Exchange Sale Rooms, 4, 6 North court, Royal Exchange, Glasgow, and 42 Frederick street, Edinburgh.
MACAROON.....Wyllie, Barr & Ross, Ltd., 356 Paisley road.
MACHINERY.....Smith & Christie, 115-127 James street, Bridgeton.
MAHOGANY.....Stewart, J. & A., Ltd., Glasgow Veneer, Saw, and Moulding Mills Kelvinhaugh street.
MAIL.....*Glasgow Weekly Mail*, 102 to 114 Union street.
MAINSPRING.....Main & Co., 43 Hope street.
MAJESTIC.....Royal (The) Scottish Insurance Co., Ltd., 92 West George street.
MAKING.....M'Callum & Fleming, 108 West George street.
MALAR.....Laird & Macintyre, 175 Hope street.
MANDAMUS.....Grieve (Weir) & Jeffrey, 90 Mitchell street.
MANNCA.....Mann, John, & Son, 142 St. Vincent street.
MANTEAUX.....Hillcoat, Jas. L., & Co., 27 Cadogan street.
MANTLES.....Mason, G. J., & Co., 36 Queen street.
MANUEL.....Manuel & Webster, 103 West George street.
MAPLE.....Canadian Government Emigration Agency, 107 Hope street.
MARITIME.....Wright, Johnston & Mackenzie, 150 St. Vincent street.
MARKS.....Marks & Johnston, 121-145 Great Eastern road.
MARMALADE, Paisley...Robertson, Jas., & Sons, Preserve Manufacturers, Golden Shred Works, Paisley.
MARTIAL.....Meglaughlin, J. H., & Co., 27 Goosedubbs.
MARTINGALE.....Macnaughton & Rankin, 110 Bath street.
MASCO.....Colquhoun, Andrew B., & Co., 358 Broad street, Mile End.

MASSEY.....Massey, Alex., & Sons, Ltd., 11-21 Cleland street, and 97-113 Thistle street, S.S.
MATADORE.....Gulliland, Allan E., & Co., 18 Mains street.
MATHIESON.....Mathieson, Alex., & Sons, Ltd., East Campbell street.
MATRON.....Cottage Nurses Training Home, South avenue, Copland road, Govan.
MATTERSON.....Matterson, J., & Sons, Ltd., 28 St. Andrew's street.
MATURED.....Bernard, Thos. & James, Ltd., 88 Bath street.
MATURENESS.....Denman, James L., & Co., Ltd., 116 St. Vincent street.
MAVISBANK.....Smith & M'Lean, Ltd., Mavisbank, Glasgow.
MAXIMUS.....M'Whirter, M'Callum & Co., 125 Buchanan street.
MEDDOSIDE.....Henderson, David & William, & Co., Ltd., Shipbuilders, Meadowside, Partick.
MEISTER.....Meister, Lucius & Brüning, Ltd., 50 Wellington street.
MELADA.....M'Onie, A. & P. W., Cessnock Engine Works, Copland road, Govan.
MELLINE.....Melline (The) Co., Ltd., 225A West George street.
MELLOID, Yoker.....Bull's Metal and Melloid Co., Ltd., Ferry road, Yoker.
MEMO.....M'Lellan, D. G., & Sons, 174 Glenpark street.
MEMORY.....M'Ghie, Ross & Co., 6 John street, City, and 146 Ingram street.
MENZIES.....Menzies, John, & Co., Ltd., 88-94 West Nile street.
MERCANTILE.....Livingstone Brothers, 85 Maxwell street; Tels., 9908 Central (2 lines).
MERCATOR.....Finlay, James, & Co., Ltd., 22 West Nile street.
METACENTRE.....Biles, J. H., & Co., 175 West George street.
METACENTRE, Vic., London...Biles, J. H., & Co., Broadway Chambers, Westminster.
METAL.....Jacks, Wm., & Co., 19 St. Vincent place.
METALLIC.....Murray, M'Vinnie & Co., Ltd., Mavisbank Quay, S.S.
METALLURGY.....Martin, P. M., 29 Waterloo street.
METALMEN.....Sibbald, Deans & Co., 137 West Regent street.
METEORITE.....Peebles (Charlesworth) & Co., 53 Bothwell street.
Fielding & Platt, Ltd., 53 Bothwell street.
Eureka Pump Co., 53 Bothwell street.
Turbo Electrical Co., 53 Bothwell street.
METER.....Kelvin, Bottomley & Baird, Ltd., 16-20 Cambridge street.
MILEBURN.....Fleming, J. W., & Co., 109 Ingram street.
MILKMAID.....Nestle & Anglo-Swiss Con. Milk Co., 57 George square.
MILKYWAY.....Brand's Dairies, Ltd., 30 to 36 Devon street.
MILLER.....Miller, John, Ltd., 322-334 St. George's road.
MILLIONS.....Standard Life Assurance Co., 102 Hope street.
MINERALIST, Uddingston...Gray, George, & Co., Plough Works, Uddingston.
MINICOY.....Burns, Robert, 111 Union street.
MITCHELLS (Solicitors)...Mitchells, Johnston & Co., 160 West George street.
MIXTURE.....Smith, F. & J., 151 to 163 George street.
MODEL.....Kelso & Co., 1008 Pollokshaws road.
MOHIDES, Bridge-of-Weir...Bridge-of-Weir Leather Co., Clydesdale Works, Bridge-of-Weir.
MOLASINECO.....Molassine Co., Ltd. (The), 112 Wellington street.
MOLENZIEL.....Arthur, J. W., 140 West George street.
MOMENTUM.....Neilson, R. M., 45 Hope street.
MONKLAND.....Russell, Wm. F., & Sons, 90 Mitchell street.
MONOPOLE.....Macdougall, D., jun., & Co., 50 Wellington street.
MONSOON.....Leggat Bros., 107 Bishop street, North.
MORIER.....Morier, Wm., Copland road, Govan.
MORN.....Morton, George, & Co., 105 West George street.
MORTON.....Morton, Robt., & Sons, 34 Albion street.
MOSELEYS.....Moseley, David, & Sons, Ltd., 126 Ingram street.
MOSSBLOWN.....Guthrie, A. & J., 88 Great Clyde street.
MOSSIEST.....The Peat Moss Litter Supply Co., Ltd., 19 Waterloo street.
MOSSWELL.....M'Arthur, J. & A., 202 to 210 Hunter street.
MOTHERWELL.....Motherwell, Robt., & Son, 65-67 North Wallace street.
MOTIVE.....Martin, W. C., & Co., 10 to 16 West Campbell street.
MOTORS.....Lee, Peter, & Sons, Ltd., 157-161 Crownpoint street.
MOULDERS.....Glasgow Patent Moulders' Blacking Co., Ltd., Fleming st., Port-Dundas.
MUNGO.....Gray, Mungo, & Co., 94 Hope street.
MUSSULA.....Stewart & Blackie, 27 Jamaica street.
MUTUALITY.....The Clyde Steam and Sailing Ship Owners' Associations, 94 Hope st.

NAILER.....Miller, A. B., & Co., 97 Bothwell street.
NATCASH.....National (The) Cash Register Co., Ltd., 69 Queen street.
NAVALTEER.....Royal Naval Volunteer Reserve, Clyde Division, Whitefield rd., Govan.
NAZARENE.....Nazareth House, Paisley road, Halfway.
NEGATIVE.....Annan, T. & R., & Sons, 518 Sauchiehall street.
NEMESIS.....Brown, A. R., M'Farlane & Co., Ltd., 19 St. Vincent place.
NESTANGLO.....Nestle & Anglo-Swiss Cond. Milk Co., 57 George square.
NESTOR.....MacLachlan, Peter, & Co., 222 St. Vincent street.
NEWFIELD.....Brown, James, & Son, Newfield Steam Factory, Summerfield street.
NEWSPAPERS.....Holmes, Wm., & Co., Ltd., 76 Mitchell street.
NIBLOCK.....Niblock, William, & Co., 101 West Nile street.

NICHOLAS.....Reid, Nicholas M., Camlachie Station, East Nelson street.
NIMMO.....Nimmo, Jas., & Co., Ltd., 21 Bothwell street.
NOBEL.....Nobels Explosives Co., Ltd., 195 West George street.
NOBILITY.....Noble, Thos., & Co., 2 Springfield court.
NORBANK.....North of Scotland and Town and County Bank, Ltd., 67 St. Vincent st.
NORCHEM.....The Northern Chemical Co., Ltd., 16 Blythswood square.
NORSEMAN.....Bremner & Nicol, Writers, 208 West George street.
NORWICH.....Norwich Union Fire and Life Insurance Offices, 125 St. Vincent street
NOTARIES.....Orr Rowley & Co., 93 West Regent street.
NOTLUF.....Fulton, James, jun., 29 and 31 North Hanover street.
NUTS.....Willock, Broom & Moir, 30 Gordon street.
NYASA.....African, The, Lakes Corporation, Ltd., 14 St. Vincent place.

OATMEAL.....Stevenson, W., jun., 24A Robertson street.
OBLIGE.....Munro, D. M., & Co., 59 St. Vincent street.
OCOPROOF.....The Ioco Proofing Co., Ltd., Netherton Works, Anniesland.
OLEUM.....MacArthur & Jackson, 96 and 98 Dobbie's loan.
OMARIUS.....Royal (The) Mail Steam Packet Co., 125 Buchanan street.
OPINION.....Williamson & Bell, 193 St. Vincent street.
OPODELDOC.....Churchill, Charles, & Co., Ltd., 48-50 Robertson street.
OPTICAL.....Pollock & Stewart, 41 Renfield street.
ORCADIAN.....Wright, Johnston & Orr, 174 West George street.
ORCHESTRA.....M'Kim, G. B., 55 West Regent street.
ORGAN.....Thomson, Wm., 7 to 19 Govan road.
ORGANISE.....M'Callum, Wm., 194 St. Vincent street.
ORHAM.....The Bennet Furnishing Co., Ltd., 36 Tennant street.
ORICOL.....The Oil Refining Improvements Co., Ltd., 175 West George street.
ORIENT.....Smith, Smith & Co., 104 West George street.
ORIGINAL.....Black, M'Clure & M'Donald, 136 Wellington street.
ORKIE.....Thomson-Knox Company, 8-12 Maxwell street.
OSBLAK.....Osborne & Hunter, 99 Douglas street.
OSBORNE.....Osborne, James, & Co., 11 George square.
OTTAROD.....Oatts & Rodger, 113 St. Vincent street.
OTTO.....Crossley Bros., Ltd., 217 St. Vincent street.
OUTFITTER.....Paisleys Ltd., 76-96 Jamaica street.
OUTRAM.....Outram & Crawford, National Bank Chambers, 135 Buchanan street.
OVERDALE.....Taylor & Ferguson, Ltd., 11 Oswald street.
OVERSMAN.....Macmillan, Hugh, C.A., 163 Hope street.
OXEN.....Nelson, Thos. C., Ltd., 39 Bellgrove street.
OXHYDRIC.....Thomson, Ernest B., 632 Argyle street.
Logan, George, & Co., 632 Argyle street.
OXIDE.....Stevenson, Wm., & Co., 28 Robertson street.
OXYGEN.....The British Oxygen Co., Ltd., 493 Aikenhead road, Polmadie.
OYSTER.....Malcolm, W., 7, 9 Stockwell street.

PACTUM.....Mackenzie & Brown, 53 Bothwell street.
PADS.....Miller & Taylor, 14 Hopetoun place.
PAINT.....Eadie, Archibald, & Co., Ltd., 54 Cook street.
PALETOT.....Bremner, James, & Co., 24 Queen street.
PALM.....French, James, & Co., 28 Hutcheson street.
PANSY.....Melvin, John, & Co., Ltd., 34-36 King street, City.
PAPERMAKERS.....Wilson, Guthrie & Co., 335 St. Vincent street.
PARA.....Currie, Thomson & Co., 45 Jamaica street.
PARAFFIN.....Young's Paraffin Light and Mineral Oil Co., Ltd., 7 W. George street.
PARAGON.....Henderson, D. S., & Co., 63 West Regent street.
PARALLEL.....Wylie, Matthew, & Co., 81-85 Portman street, Kinning Park.
PARCHMENT.....Steuart, John, & Gillies, 204 West George street.
PATENTABLE.....Liddle, John, formerly Bottomley & Liddle, F.I.P.A., 154 St. Vincent st.
Liddle, John, C.P.A., 154 St. Vincent street.
PATENTS.....Cruikshank & Fairweather, Ltd., 62 St. Vincent street.
PATER.....Paterson, A. & W., 86-90 Glassford street.
PATHIRE.....Pathé Freres Cinema Ltd., 80 Miller street.
PATTERNS.....Black, David, & Co., 111 Argyle street.
PAVEMENT.....Scott & Rae, 91 Bothwell street.
PAVILION.....Neilson, Shaw & Macgregor, 44 and 54 Buchanan street.
PAVING.....Bradshaws Asphalte Co., Ltd., Baltic Chambers, 50 Wellington street.
PEACEMAKER.....MacSorley, P., 148 Holland street.
PECK.....Peck, W. Edwin, 21 Cochrane street.
PELLET.....Ewing, A. R., & Co., Ltd., Empire Works, Carntyne Station, Shettleston.
PENDANTS.....Gibson & Dunn, 35 Cadogan street.
PERCHA.....Craigpark (The) Electric Cable Co., Ltd., Flemington st., Springburn.
PERMANENT.....Wardrop, A. W., & Co., 13 Bath street.
PETITION.....Fyfe & Littlejohn, 124 St. Vincent street.

PETROL.....Western Motor Co., Ltd. (The), 60 Buchanan street; Garage, 117 and 127 Berkeley street, Charing cross.
PHILLIPS.....Phillips, J. & A., 74 Trongate, and 17 Albion street.
PHŒNIX, Paisley.....Fleming & Ferguson, Ltd., Phœnix Works, Paisley.
PHOSPHATE.....Walker, George, Sons & Co., 45 Renfield street.
PHRASER.....Fraser, Archd., & Son, 31 St. Vincent place.
PIBROCH.....Dawson, Peter, Ltd., 82 Great Clyde street.
PILKINGTON.....Pilkington Bros., Ltd., 141-143 Waterloo street.
PILLAN'S BOLTWORKS, Hamilton...Lanarkshire Bolt & Rivet Co., Ltd.; works—Burnbank, Lanarkshire.
PINETREE.....Price & Pierce, Ltd. (of London), 15 Gordon street.
PINNACLE.....Wallace, D. M., & Co., 10 Buchanan street.
PIONEER.....British (The) Key and Property Registry, Ltd., 192 Hope street.
PIPES.....Macleod, Wm., & Co., 60, 62, and 64 Robertson street.
PIQUANCY.....Fine Art & General Insurance Co., Ltd., 38 Renfield street.
PISTONS.....Thomson, R. B., & Co., 38 Stockwell street
PITCH.....Reid, R. A., & Co., 125 Buchanan street.
PITWOOD.....Bryson & Co., Ltd., 45 Hope street.
PLANETREE.....Mowat & Miller, Drumoyne road, Govan.
PLEA.....Maxwell, Hodgson & Co., 113 St. Vincent street.
PLUSH.....Campbell, Paul, & Sons, Ltd., Silvergrove Works, Silvergrove street.
PNEUMATIC.....Dunlop, The, Rubber Co., Ltd., 63 Bath street.
POLARITY.....Ferguson & Timpson, Ltd., 50 Wellington street.
POLYPHASE.....Fyfe, Wilson & Co., 155a St. Vincent street.
POLYTECHNIC.....Anderson's Royal Polytechnic, Ltd., 67 to 99 Argyle street.
PORPOISE.....Maitland, George, 26 Oswald street.
PORTLAND.....Gibson, Wm., & Co., 57 College street.
POSITIVE.....Renold, Hans, Ltd., 86 St. Vincent street.
POSTACT.....Postman's (The) Gazette, 22 Renfield street.
POTATO.....Paton, R. & S., Ltd., 44 John street, City.
POTTERY, Rutherglen...Caledonian Pottery Co., Ltd., Rutherglen.
POULTERER.....Melross, S. & M., 483 Victoria road
POYNTER.....Poynter, John, Son & Macdonalds, 72 Great Clyde street.
PREAMBLE.....Galloway, Stewart M., Sloan & Dow, C.A., 45 West Nile street.
PRESSED.....Cleghorn Terra Cotta Co., Ltd.; office, 45 Hope street.
PRIMULA.....Primrose, Wm., & Sons, Ltd., Centre Street Flour Mills, Tradeston.
PRINCELY.....Royal Insurance Co., Ltd., 106 Buchanan street.
PRINTALICO.....The Calico Printers' Association, Ltd., 4 West Regent street.
PRINTED.....Thomlinson, John, Ltd., Stanley Works, Partick.
PRISMATIC.....Norbury, Natzio & Co., Ltd., 94 Hope street.
PROCEDURE.....Mackenzie, F. J., & Colville, Writers, Notaries, and Commissioners for Oaths, Castle Chambers, 55 West Regent street.
PROCESS.....Gordon, Smith & Parker, 187 West George street.
PRODIGIOUS.....Mavor & Coulson, Ltd., 47 Broad street, Mile-end.
PROMPTITUDE.....Scottish Plate Glass Insurance Co., Ltd., 187 West George street.
PROMPTLY.....Williamson, Morton & Co., 309 and 361 Dobbie's loan.
PROPERTY.....M'Callum, R., & Son, 69 Union street.
PROPS.....Abercrombie, Brisbane & Brown, 41 St. Vincent place.
PROSSER.....Prosser, H., 98 Hope street.
PROVANSIDE.....Steven, A. & P., Provanside Engine Works, 181 St. James' road.
PULLAN.....Pullan, T. H., & Sons, 42 Clyde place, Tradeston.
PULLEY.....Dick-Cleland, Harper & Co., 49 Jamaica street.
PULSOMETER.....Pulsometer (The) Engineering Co., Ltd., 160 St. Vincent street.
PUMICE.....Morrison, Robert, & Co., 60 to 66 Bishop street, Anderston.
PUNCTUAL.....Robertson, W. Crum, & Co., 318 Paisley road.
PURVEYORS.....Ferguson & Forrester, Ltd., 36 Buchanan st. and 15, 17 Princes square.
PYROS.....Turnbull & Co., 38 Bath street.

QUARTETTE.....M'Queen, Thos., & Sons, 13 Greendyke street.
QUEENSBERRY.....Macfarlane, M. & J., 151 North street.
QUORUM.....Mackenzie, Roberton & Co., 176 St. Vincent street.

RADIANT.....Hair, Ivie, & Co., 389 Dobbie's loan.
RAFFIA.....Henderson, Francis, Ltd., 79 Candleriggs.
RAHTJENS.....Suter, Hartmann & Rahtjens, Baltic Chambers, 3 Cadogan street.
RAILROAD.....Great Eastern Railway Company, 87 Union street.
RALLIM.....Millar, John, 118 Queen street.
RAMAGE.....Ramage & Whitehead, 30 Cadogan street.
RANFERG.....Rankin & Ferguson, Writers, 174 West George street.
RANKINE.....Rankine, James, & Son, 45 West Nile street.
RAPIDITY.....M'Creath, Taylor & Co., 170 Hope street.
RAVENS.....Cooke, A. M., & Co., Ltd., 14 West Nile street.
READINESS.....M'Quone, F., Midland Railway Co., 48 West George street and 156 Buchanan street
REALIZE.....Arthur, David, 195 Buchanan street.

REAMER.....Dron & Lawson, Ltd., Cranstonhill Tool Works, 59 Elliot street.
REASONABLE.....Rattray, Charles, & Co., Ltd., 14 Candleriggs.
RECHERCHE.....Hepburn & Smith, 49 Queen street.
RECOGNISE.....Howden (The) Boiler Co., 133 Helen street, Govan.
RECTE.....Boyds, Miller & Thompson, 190 St. Vincent street.
REDDAWAY.....Reddaway, F., & Co., Ltd., 45 Hope street.
REDECORATE.....Macfarlane & Smith, 188 West Regent street.
REDRESS.....Robb, G. H., & Crosbie, Merchants' House Buildings, 30 George sq.
REDUCING.....Auld, David, & Sons, Ltd., Whitevale Foundry, 91 Rochester street.
REGION.....Reid & Johnstone, 269 High street.
REGISTER.....Lloyd's Register of British and Foreign Shipping, 342 Argyle street.
REGNIS.....Singer Sewing Machine Co., Ltd., 67 Queen street.
REHTAM.....Mather, John, & Son, 147 Queen street.
REID, Linwood.....Reid (The) Gear Co., Linwood, Paisley.
REINDEER.....Wotherspoon, James, & Sons, 221 Wallace street.
REINSTATE.....Union Assurance Society, Ltd., 151 St. Vincent street.
REMEDIAL.....Rose, Joseph, & Son, 45 Hope street.
RENECAR.....Rennie Motors, Ltd:, 36 and 38 West George street.
RENEWAL.....Newall, R. S., & Son, Ltd., 19 Royal Exchange square.
RENOVATOR.....Scottish, The, Vacuum Cleaner Co., Ltd., 111 Bothwell street.
RENOWN.....Mackenzie, A., & Co., 74 Miller street.
REPAIRS.....Barclay, Curle & Co., Ltd., 22 Whitefield road, Govan.
RESERVOIR.....Parker, John D., C.E., 217 West George street.
RESSORP.....Prosser, H., 113 St. George's road.
RESTORER.....Storer, James, & Co., Ltd., Barrowfield Works, 201 Reid st., Bridgeton.
RETARDER.....Pollock, John, & Co., 76 Lancefield street.
REVENUE.....Guild, J. Wyllie & Scott, 116 Hope street.
REVISE.....Donald, Binnie & Harvey, 183 West George street.
RICHARD.....Richard Smith's Executors, Ltd., 182 West street.
RIGHTS.....Macdonald, Smith & Co., 100 West Regent street.
RISK.....Risk, M., & Sons, Ltd., 58 Dundas street.
RITE.....Wright, Wm., & Co., 7 York street.
RIVERSIDE.....Greenlees, R., & Co., Ltd., 42 Great Clyde street.
RIVETS.....The Rivet, Bolt, & Nut Co., Ltd., 74 York street.
ROBERTSON.....Robertson, Wm., 45 West Nile street.
ROBINSONS.....Robinson, Dunn & Co., Ltd., Partick Saw Mills.
ROBLEY.....Robley & Co., 80, 82 York street.
ROEBUCK.....Buck & Hickman, Ltd., 27 Cadogan street.
ROGANA.....Rogano Limited Wine Cellars, 11 South Exchange place.
ROLITH.....Lithgow, Robert, Sack and Bag Merchant, 13 and 24 St. Ninian street.
ROLLER.....White, John, & Sons, Ltd., Scotstoun Mills, Partick, and 45 Hope st.
ROOFING.....Glasgow (The) Steel Roofing Co., Ltd., North Western Works, 343 Balmore road, Possilpark.
ROPERY, Rutherglen...Allan, Whyte & Co., Clyde Patent Wire Rope Works, Rutherglen.
ROPES.....Robertson, W. M., & Co., 70 Great Clyde street.
ROSBORNE.....Osborne, Robert, & Sons, 53 College street.
ROSE.....Craig & Rose, Ltd., 85-89 Cadogan street.
ROSEBANK.....Nimmo, John, & Son, Ltd., 163 Hope street.
ROSEBURN.....M'Neill, John, 81 Hope street.
ROTATION.....Steel, J. & J., Ltd., 6 Cadogan street.
ROTTENBURG.....Rottenburg, Paul, 55 West Regent street.
ROXBURGHS.....Roxburgh, J. & A., 14 St. Vincent place.
RUBBERITE.....Ingram, J. G., & Son, 74 York street.
RUBRIC.....Stevenson & Brownlie, 147 St. Vincent street.
RUBY.....Cochran, A. & R., St. Rollox Flint Glass Works, 51 Tennant street, St. Rollox.
RUMFORD.....Miller, George & Co., 188 St. Vincent street.
RUMPFF.....Bryce & Rumpff, 223 West George street.
RUSSADA.....Russell & Adam, 96 Buchanan street.
RUTHERFURD.....Rutherfurd Bros., 146-150 Ingram street.

SACARBOLAT.....Young, Robert, & Co., Ltd., 38 Elliot street.
SACHS.....Sachs, C. F., & Co., Ltd., 25 Stockwell place.
SACKING.....Burns, Wm., 25-27 Great Wellington street.
SAILCLOTH.....Webster, Francis, & Sons, 49 Paisley road.
SAILMAKER.....Douglas, Robert, & Son, 17 Eaglesham street.
SAILS.....Frew, John G., & Co., 104 West George street.
SAMDOW.....Dow, Samuel, Ltd., 70 Great Clyde street.
SAMSONIAN.....Samson, Wm., & Co., 88 Great Clyde street.
SANDS.....Galbraith, John S., & M'Gill, Solicitors, 78 St. Vincent street.
SANITARY, Paisley....Brown, Robert, Son, Ltd., Ferguslie Works, Paisley.
SARACEN.....Macfarlane, Walter, & Co., Saracen Foundry, Possilpark.
SASINES.....Ness, James, & Son, 115 Wellington street.
SATISFY.....Hamilton, Arch. H., & Co., Possilpark Paint Works, 160 Bardowie st.

SAUSAGE....Waddell, R. D., 81-89 Napiershall street.
SAVONNERIE....Reid, Thos., & Sons, Soap Makers; head office, 90 Smith street.
SAWMILLS....Adams, James, & Co., 7 Scotland street, S.S.
SCANTLING....Macdonald, Alfred, 118 Queen street.
SCHEDULE....Sayers, Jas. E., & Caldwell, M.I.E.E., 190 West George street.
SCHOLASTIC....Bennet, James D., Ltd., 96 Brook street, Mile-End.
SCITUS....Hill, Brown & Co., 41 West George street.
SCOBRIT....Southern Cotton Oil Co. of Great Britain, Ltd., 50 Wellington street.
SCOTCH....Donaldson, James, & Son, 57 Renfrew street.
SCOW, Rutherglen....Chalmers, Wm., & Co., Ltd., Rutherglen.
SCREENED....Cousland, Alex., & Son, 3 Mitchell street.
SCRIBO....Moncrieff, Warren, Paterson & Co., 45 West George street.
SCRUTINEER....MacBain, James Cowan, C.A., 163 Hope street.
SEAGULL....White, Thomas R., 87 Union street.
SEASONED....Stewart, Henry J., & Brother, Clyde Saw Mills, Shieldhall.
SEAWORTHY....British (The) Corporation for the Survey and Registry of Shipping, 121 St. Vincent street.
SECCOTINE....M'Caw, Stevenson & Orr, Ltd., 64 Wellington street.
SECURITY....Alston & Orr, 139 St. Vincent street.
SEDDEG....Geddes, David, & Son, 45 Renfield street.
SEDULOUS....Jackson, W. H., 18 George square.
SENGA....Govan, Jas. E., 142 Queen street.
SETTS....Stark, Alex., & Sons, Limited, 142 West Nile street.
SHAFTING....Jackson, John, & Co., Balmoral Iron Yard, Balmoral street, Scotstoun.
SHANKLAND....Shankland & Co., 88 Great Clyde street.
SHANKS, Johnstone....Shanks, Thomas & Co., Union Iron Works, Johnstone.
SHARP....Smith & Sharp, 13 and 17 Virginia street.
SHAW....Shaw (Glasgow), Ltd., Maryhill Iron Works.
SHERDLEY....Cannington, Shaw & Co., Ltd., 72 M'Alpine street.
SHIELDRIGG....{ Shields & Ramsay, 104 West George street. / British Creosote Co., Ltd., 104 West George street.
SHIELING....Gowans, William, & Co., 111 Union street.
SICCAR....{ Robertson, Paterson & Co., 29 Waterloo street. / Mann, George, & Co., 29 Waterloo street.
SHIPBUILDER, Irvine....Mackie & Thomson, Ltd., Irvine.
SHIPWRIGHT....Campbell, Andrew, & Co., 150 Govan road, Mavisbank.
SIDEBOARD....Gow, J., & Sons, 175 Trongate.
SIEMENS, Motherwell....Lanarkshire Steel Co., Ltd., Motherwell.
SILENT....Boyd, John White, 7 Royal Bank place.
SILICA, Bonnybridge....Bonnybridge Silica & Fireclay Co., Ltd., Bonnybridge.
SIMPLEX....Simplex Conduits, Ltd., 72a Waterloo street.
SIMPSON, Rutherglen....Simpson, Edward, & Co., Harriet street, Rutherglen.
SINGLETONS....Singleton, Dunn & Co., 27 Union street.
SIRLOIN....Hood, Wm., Ltd., 72 Jamaica street.
SISCO....Sissons Brothers & Co., Ltd., 113 Bath street.
SIZABLES....The Highland Slate Co., 5 Oswald street.
SKETCH....Gilmour & Dean, Ltd., 50 North Hanover street.
SKIFF....Stirrat, James, 86 St. Vincent street.
SKIN....Crawford, Wm., 182 Great Eastern road.
SKIPS....Barr, Stirrat & Co., 153 Queen street.
SLATER....Newton, Robertson & Co., 52 St. Enoch square.
SLIMAN....Sliman, Archd., & Fisher, 68 Gordon street.
SLOAN....Sloan, William, & Co., 53 Bothwell street.
SMILLIE....Smillie & Co., 71 Lancefield street.
SMOKELESS....Crawford Bros. (North British Anthracite Co.), 96 Renfield street.
SMOOTHLY....Parsons, C. A., & Co., Ltd., 82 Gordon street.
SOCIETATE....Alliance Assurance Co., Ltd., 151 West George street.
SODAWATER....Barr, A. G., & Co., Ltd., 482 Gt. Eastern road.
SOLATIUM....Boyes & Fergusson, Writers, 19 Blythswood square.
SOLDER....Wallace & Connell, 44 St. Enoch square.
SOLIDIFIED....Fleming, A. B., & Co., Ltd., 111 Waterloo street.
SORLEY....Sorley, R. & W., 93-97 St. Vincent street, corner Renfield street.
SOUCHONG....Pringle & Crichton, Wholesale Tea Dealers, 27 Cadogan street.
SPARTAN....MacBride, M'Grouther & Co., 78 St. Vincent street.
SPECIFICATION....Reid & Blair, 30 Gordon street.
SPEIRESQUE....Speirs, Ltd., 13 Blythswood square.
SPHAGNUM....Molassine Co., Ltd. (The), 112 Wellington street.
SPHINX....Govan, Arthur A., 53 Bothwell street.
SPICERS....Spicer, James, & Sons, Ltd., 58-64 North Frederick street.
SPIRITS....Taylor Bros. & Co., 38 Leven street.
SPORTSMAN....Walker, Fraser & Steele, 74 Bath street.
SPOTS....Cochrane, J. R., & Co., Albyn Mills, 47-73 Waddell street.
SPRINKLER....Mather & Platt, Ltd., 113 St. Vincent street.
SPRUCE....Rennie, M. S., & Co., 82 Mitchell street.
STABLES....Stables & Fulton, 11 Royal Exchange square.

STANCHIONS.....Fleming Bros., 65 Bath street.
STANNUM, Coatbridge...Glasgow Metal Co., Ltd., Victoria Works, Langloan, Coatbridge.
STATELY.....State, The, Assurance Co., Ltd., 141 West George street.
STEEDMAN.....Steedman & M'Alister, 35 Ardgowan street.
STEERING, Glasgow...Turnbull, Alex., & Co., Ltd. (Harrison Gears), St. Mungo Works, Bishopbriggs.
STEMITH.....Stephens & Smith, 355 Argyle street.
STENTERS.....Mitchell, W. G., & Co., 87 Colvend street.
STEPHANOS.....Stephenson, Brown & Co., 101 Waterloo street.
STERILIZED.....Kennedy, R. & H., Ltd., 346-350 Pollokshaws road.
STEWART.....Stewart, Duncan, & Co., Ltd., 47 Summer street.
STEWART, Fruiterer...Stewart, Matthew, 727 Great Western road.
STICHTER.....Stich, Son & M'Nair, Ltd., 169 and 171 Howard street.
STOCKWELL.....Ferguson, Shaw & Sons, 136 Bishop street, Port-Dundas.
STODART.....Stodart, James & George, 80 West Nile street.
STOFFERT.....Stoffert, Rud. A., 231 St. Vincent street.
STONEWARE.....Kennedy, Henry, & Sons, Ltd., Barrowfield Potteries.
STORAGE.....Union (The) Cold Storage Company, Ltd., 223 George street.
STRANGS.....Strang, Jas., & Sons, 121 West George street.
STRATHMORE.....Strathclyde Paint Co., Davidson street, Dalmarnock.
STREAMER.....Smith, W. W. C., & Co., 142 Queen street.
STRONGHOLD.....Munro, Robert A., & Co., Ltd., 140 West George street.
STRUCTURAL, Motherwell { Orr, Watt & Co., Ltd., Motherwell. / Orr, Watt & Co., Ltd., Lanarkshire Bridge Works, Motherwell.
SUBSTANCE.....Brown, Bartram & Co., 67 Hope street.
SUCCESSFUL.....Thompson Bros. & Co., (Glasgow), Ltd., 29-39 Surrey street, S.S.
SUNSHINE.....Watson & Whyte, 19 Waterloo street.
SUPPLIES.....Cousland & Mackay, 118 to 120 Kent road.
SUPPORT.....Morton, John, 100 and 110 Stobcross street.
SURPASS.....Gibson & Paterson, 85 Queen street.
SYKES.....Sykes & Co., 68 Bath street.
SYLPH.....The Distillers Co., Ltd., 87 Union street.
SYMBOL.....Cairney, Wm. D., 116 Hope street.
SYMPTOM.....Hill, Wm., 8 Watson street.
SYRUP.....Borland Bros., 72 Virginia street.
SYSTEM.....Symington, J. M., 35 Miller street.
SYSTEMATIC.....{ Willock Reid & Co., Ltd., 109 Hope street. / Gutehoffnungshutte Iron and Steel Co., Ltd. (Willock, Reid & Co., Ltd.), 109 Hope street. / Railton, Campbell & Crawford (Willock, Reid & Co., Ltd.), 109 Hope st.

TACKLE.....Findlay, Andrew R., 33 Robertson street.
TAILORS.....Rowan & Co., 104 and 108 Argyle street.
TALASAN.....Brodie, Burns & Anderson, 116 Hope street.
TANGYES.....Tangyes Ltd., 111 Hope street.
TANNERS.....Muirhead, Andrew, & Son, 36 Dunn street, Bridgeton.
TAPESTRY.....Brown & Beveridge, 219 Sauchiehall street.
TARGET.....Bowman Bros., 74 York street.
TARIFF.....Marshall & Steven, 17 to 23 Shuttle street, and 35 to 39 College street.
TARPAULIN.....Sloan, Munro & Co., Ltd., 13 Queen street.
TARVIA, Airdrie.....More, Eben & Co., Thrushbush, Airdrie.
TAXICAB.....Provincial Motor Cab Co., Ltd., 130 Renfrew street.
TAY.....Arrol, Sir William, & Co., Ltd., 85 Preston street, Bridgeton.
TEACUP.....Cranston's Tea Rooms, Ltd., 28 Buchanan street.
TEAK.....Thomson, MacGregor & Co., 118 Queen street.
TECHNICAL.....Baird & Tatlock, 45 Renfrew street.
TELEWRITER.....Telephone Lighting & Power Co., 20 West Campbell street.
TELFER.....Telfer & Huey, 121, 123 and 125 Candleriggs.
TEMPERANCE.....Scottish Temperance Life Assurance Co., Ltd., 109 St. Vincent street.
TEMPEST.....Paterson, Baxter & Co., 170 Ingram street.
TEMPLETON.....Templeton, James, & Co., Greenhead.
TEMPUS.....Panton, Geo., & Son, Ltd., 24 Miller street.
TENACITY.....Tulloch, Wm., & Co., 30 George square.
TENEBRIS.....Lightbody, F. A., & Co., 8 Gordon street.
TENNANT.....Tennant, Chas., & Co., Ltd., 93 West George street.
TENRUB.....Burnet, Walker & Co., Bank of Scotland Bldgs., 2 E. St. Vincent lane.
TERTIUS.....East Coast Railways, 37 West George street.
TESTAMENT.....Brown, W. R., & Miller, 227 West George street.
TESTING.....M'Whirter, Wm., & Son, 212-216 Holm street and 17 Douglas street.
TEXTURE.....Hay, Wm. C., & Co., 59 Bell street, City.
THANE.....Arnott & Co., Ltd., 19 Jamaica street; Telephones, 685 and 7187.
THARSIS.....Tharsis Sulphur and Copper Co., Ltd., 136 West George street, and 53 Renfield street.
THEODOLITE.....Paterson, W. A., M.Inst.C.E., Engineer-in-Chief, Caledonian Railway Company, Buchanan Street Station.

THIEFPROOF.....Ratner Safe Co., Ltd., 61 Queen street.
THOROUGH.....Rudd, J. A., & Co., 68 Gordon street.
THREADERS.....Linen (The) Thread Co., Ltd., Mercantile Chambers, 53 Bothwell street.
TICKETS.....Glasgow (The) Numerical Ticket and Check Book Printing Co., 31 Finnieston street.
TIMBER.....Dunn, J. S., & Co., Ltd., Rockvilla Saw Mills, Port-Dundas.
TIMBER, Coatbridge...Murray, W. & P., Coatbridge.
TIMELY.....Porter, Wm. & John, 46 Gordon street.
TINCTURE.....Cockburn & Co., Ltd., 56 St. Enoch square.
TINWARE.....Irving, C. R., 34 Saint Ronan's drive, Waverley Park.
TITLE.....Paterson & Ross, 45 West Nile street.
TOBACCO.....Mitchell, Stephen & Son, Branch of the Imperial Tobacco Co. (of Great Britain and Ireland), Ltd., 36 St. Andrew's square.
TODDY.....Todd, Gourley W., 75 St. George's place.
TONTINE.....Moore, Taggart & Co., The Cross.
TOPMAST.....Stewart, John, & Co., 82 Gordon street.
TORBAY.....Loudon, Hugh, 68 Gordon street.
TORNADO.....Alexander, James, & Son, 164 Howard street.
TORPEDO.....Wilson & Baird, 104 Wallace street, Tradeston.
TRAINARD, Rutherglen...Train, John, & Taylor, Dalmarnock Bridge, Rutherglen.
TRAMS.....Glasgow Corporation Tramways, 46 Bath street.
TRANSIT.....Union Transit Co., Ltd.; Head Offices, 381 Argyle street.
TRAVEL.....{ Canadian Pacific Railway Co., 120 St. Vincent street. / Dominion Express Co., 120 St. Vincent street.
TREES.....M'Dougall's Timber Co., Ltd., 45 Milton street, Partick.
TRILUX.....Falk, Stadelmann & Co., 74-78 Great Clyde street.
TRIMMER.....Gilmartin, John, Berth 12, Queen's Dock.
TRIO.....Miller, Rennie & Co., 105 West George street.
TRIUMPH.....Springfield, The, Chair Co., Chair Works, Millerfield road.
TRIUMVIR.....Babtie, Shaw & Morton, C.E., 17 Blythswood square.
TRUTH.....Vulcan Boiler and General Insurance Co., Ltd., 12 Renfield street.
TUBULAR.....Carty, J. L., & Co., 46 Gordon street.
TULLIS.....Tullis, John, & Son, Ltd., John street, Bridgeton.
TULLIS, Clydebank.....Tullis, D. & J., Ltd., Machine Tool Makers, Clydebank.
TUMBLER.....Allan, A. M., & Co., Forth Glass Works, Panmure street, Firhill
TURRET.....Donald & Donald, 60 Bothwell circus.
TURNSTILE.....Stanley, W. F., & Co., Ltd., 68 Queen street.
TWIST.....Macdonald, D. & J., 155 George street.
TWYFORDS.....Twyfords, Ltd., 95 Bath street.
TYPOGRAPH.....Begg, Kennedy & Elder, 33 Hope street.

UBIQUE.....The United Alkali Co., Ltd., St. Rollox.
UNEQUALLED.....Russell, Frederick S., 1 Argyll Arcade.
UNFADABLE.....Morton, Alex., & Co., 136 Renfield street.
UNICASTLE.....Union-Castle Mail Steamship Co., Ltd., 137 West George street.
UNIONIST.....Unionist Offices, 100 Wellington street.
UNITATE.....Scottish Union and National Insurance Co., 150 West George street.
UNIVERSAL.....Mathews, Maclay & Manson, Hydepark Works, 136-138 Hydepark st.
UNRAVEL.....Thomson M'Lintock & Co., C.A., 149 West George street.
UPAS.....Carbon (The) Cement Co., Ltd., 20-26 West Scotland st., Kinning Park.
UPRIGHT.....Reid & Todd, 6-8 Renfield street.
USQUEBAGH.....Lauder, Archd., 76 Sauchiehall street.

VALE.....Crawford, Andrew, Barr & Co., 53 Bothwell street.
VALID.....Melville, T., & Co., 142 Queen street.
VALUATION.....Davidson, John, 13 Queen street.
VALVE.....Turnbull, Alex., & Co., Ltd., St. Mungo Works, Bishopbriggs.
VANGUARD.....{ Steel & Bennie, Ltd., 86 Broomielaw. / Glasgow and Greenock Shipping Co., 86 Broomielaw.
VANMACE.....Vannan, A. & R., Ltd., 53 Bothwell street.
VASCO.....Connal & Co., Ltd., 34 West George street.
VEGA.....Wallace, Wilkie & Co., 196 St. Vincent street.
VELOX.....Melvin, Thomas, & Sons, Ltd., St. Rollox Iron Works, Charles street.
VERANDAH.....M'Callum & Hope, Ruchill Iron Works, Maryhill.
VERDASTELO.....Buchanan, Buchanan & Co., Dundas Chambers, 11 Dundas street.
VERIBEST.....Armour & Co., Ltd., 34 Great Clyde street.
VERIFY.....Biggart, Lumsden & Co., 105 West George street.
VERITYS.....Veritys Ltd., 51 Waterloo street.
VERNAY.....Raeburn & Vérel, Ltd., 45 West Nile street.
VERREVILLE.....Cochran, Robert, & Co., North Woodside Mill, Garriochmill road, and Verreville Pottery, 149 Finnieston street.
VERUM.....M'Lean, Baird & Neilson, 187 West George street.

VICTORIA.....Macfarlane, Lang & Co., Ltd., Victoria Biscuit Factory, Wesleyan st.
VIGOROUS.....Westwood Macneill & Co., 170 Hope street.
VINDEX.....Maclay, Murray & Spens, 169 West George street.
VIRGIL.....Napier & M'Intyre, 33 Oswald street.
VISIBILITY.....Oliver Typewriter Co., 161 Hope street.
VIVID.....Kennedy, John, & Sons, 26 Renfield street.
VOLTAIC.....Glasgow (The) Patents Co., Ltd., 120 Great Wellington street.
VOUCHER.....Parker, John, & Son, C.A., 89 West Regent street.
VRIL.....Watson, G. L., & Co., 53 Bothwell street.
VULCAN, Paisley.....Fullerton, Hodgart & Barclay, Ltd., Vulcan Works, Paisley.
WAGES.....Steven Bros., 16 and 17 Great Clyde street.
WAGGONS.....Baton Collieries Ltd., 53 Bothwell street.
Johnstone, Joseph, & Boath, 53 Bothwell street.
WAGON, Motherwell...Motherwell Wagon & Rolling Stock Co., Ltd., Flemington, Motherwell.
WALKINSHAW.....Anderson, David & John, Ltd., Atlantic Mills, Bridgeton.
WANDS.....Watson, Jas., & Smith, 40 St. Vincent place.
WARDEN.....Nielson & Maxwell, Ltd., 142 St. Vincent street.
WAREHOUSE.....Phillips & Crawford, 48 Albion street.
WARMTH.....Combe, Jas., & Son, 103 No. Hanover street.
WARRANDICE.....Stuart, J., Watson & Kerr, 55 West Regent street.
WAVE.....Arnot, Jas. L., 204 Bath street.
WEIR.....Weir, Andrew, & Co., 94 Hope street.
WELDLESS.....M'Culloch, A. & J., 140 West George street.
WELDLESS, Gartsherrie Station...Weldless Chains, Ltd., Gartsherrie, Coatbridge.
WELFARE.....Smith, Geo., & Sons, Ltd., 80 Buchanan street.
WELLINGTON.....Young & Alexander, Ltd., 50 Wellington street.
WESTBURN, Rutherglen...Niven & Craig, Westburn Factory, Rutherglen.
WESTERN.....Western Motor Co., Ltd. (The); showroom, 60 Buchanan street.
WESTIMBER.....Weston, John, & Co., Kelvin Sawmills, 107 Kelvinhaugh street.
WESTWARD.....West of Scotland Insurance Office, Ltd., 131 St. Vincent street.
WHARFEDALE.....Payne & Sons (Otley), Ltd., 63 North Frederick street, City.
WHITSON.....Whitson & Co., 104 West George street.
WHITSTABLE.....Anderson, Thos. (Sawers Ltd.), 58, 60 West Nile street, and 77 St. George's place.
WILDUCK.....Imrie, Alex., & Sons, 54 to 60 Candleriggs.
WINESKIN.....Sandeman, David, & Son, Ltd., 53 Miller street.
WINEVAULT.....Rattray, A. Dewar, 188 Dumbarton road, Partick.
WINGS.....Leckie Ewing & Maclay, 27A St. Vincent place.
WINTON.....Galbraith & Winton, 185 St. Vincent street.
WIRECLOTH.....Rowat, Alexander, & Co., Ltd., 18 Watson street.
WIREROPE.....Dixon & Corbitt and R. S. Newall & Co., Ltd., 41 St. Vincent place.
WOADED.....Paterson, Clark & Pillans, 184 Ingram street.
WORDIES.....Wordie & Co., 75 West Nile street.
WORTHINGTON.....Worthington Pump Co., Ltd., 170 Hope street.
WOTHERSPOON.....Wotherspoon, John, 56 and 58 Market street, City.
WOYKA.....Woyka, John, & Co., Ltd., 241 Govan street.
WRAPPERS.....Laird, John, & Son, Ltd., 71 West street, S.S.
WRITERS.....Fyfe, MacLean & Co., 115 St. Vincent street.
WYLIE.....Wylie & Lochhead, Ltd., 45 Buchanan street.

YACHTING.....North British Yachting Agency, 68 Gordon street.
Demetriades, H., & Co., 68 Gordon street.
YARNS.....Fraser, Stark & Co., 13 St. Vincent place.
YOLK.....Brownlie & Campbell, 7 Stockwell place.
YORKSHIRE.....Yorkshire Insurance Co., Ltd., 82 St. Vincent street.
YOST.....Yost Typewriter Co., 127 Hope street.
YOUDEN.....Youden, John, & Son, Ltd., 131 West Regent street.

ZERO.....Parozone (The) Co., Ltd., 53 Bothwell street.
Pattison, J., & Co., 53 Bothwell street.
ZINFANDEL.....Pearce, C. W., & Co., 139 West Regent street.
ZYNKARA.....Clyde (The) Stores Co., Ltd., 7 York street.
Corrugated (The) Metallic Valve Co., 7 York street.
Beldam (The) Packing and Rubber Co., 7 York street.

THOS. B. CAMPBELL & SONS, LTD.

METAL AND TINPLATE MERCHANTS,

MANUFACTURERS OF

SHEET LEAD, LEAD PIPES, BLOCK-TIN PIPES

PLAIN AND TINNED COMPOSITION TUBES,

AND

RED LEAD AND LITHARGE.

WORKS—CLYDE LEAD WORKS, KINNING PARK.

Office and Warehouse—29 WELLINGTON STREET.

AGENCIES.

Brazed and Solid-drawn Copper and Brass Tubes; Copper and Brass Sheets, Wire, and Rods; and Yellow Metal Sheets, Sheathing, and Rods.

VIEILLE MONTAGNE ZINC CO., CHENEE.
Spelter; Zinc in Sheets, Plates, Rods, Nails, and Oxide.

DOMINION RADIATOR CO., TORONTO.
Hot Water and Steam Radiators, Valves and Fittings.

STANDARD SANITARY MANUFACTURING CO., PITTSBURG.
Porcelain Enamelled Baths, Sinks, &c.

BLOCK TIN IN STRIPS, INGOTS, BLOCKS, AND GRAIN.
PHOSPHOR TIN.

Wholesale Depot for all kinds of Metals, Pipes, Gas, Water, and Electric Fittings Ventilating and Sanitary Appliances, Tools and Supplies for Plumbers, Gasfitters, Tinsmiths, Coppersmiths, Brassfounders, &c.

Baths, Lavatories, and other Sanitary Appliances of the most approved kinds, to be seen fitted with water connection at Show Rooms, **29 Wellington Street.**

Telegraph Address—
"CAMPBELL, GLASGOW."

Country Telephone—
No. 575 Trunk

Telephones—
Works—381 Ibrox.
National—575 and 576 Argyle
Post Office—2422.

TELEGRAPHIC ADDRESSES.

NAMES OF FIRMS ALPHABETICALLY ARRANGED.

Abercrombie, Alexander, 48 King st., City. Tel./Add. "Abercrombie, Glasgow."
Abercrombie, Brisbane & Brown, 41 St. Vincent place. Tel./Add. "Props, Glasgow."
Adams Express Co., 70 Buchanan street. Tel./Add. "Adexpress, Glasgow."
Adams, James, & Co., 7 Scotland street, S.S. Tel./Add. "Sawmills, Glasgow."
Adam, J. M., & Co., Ibrox Iron Works, Dalmarnock. Tel./Add. "Adamant, Glasgow."
Adams, Wm., & Son, Ltd., 87 Gallowgate. Tel./Add. "Boxiana, Glasgow."
Addie, Robert, & Sons Collieries, Ltd., 127 St. Vincent street. Tel./Add. "Addie, Glasgow."
A.E.G. Electric Co., Ltd., Baltic Chambers, 50 Wellington street. Tel./Add. "Circuit, Glasgow."
African, The Lakes Corporation, Ltd., 14 St. Vincent place. Tel./Add. "Nyasa, Glasgow."
Aikman & Glen, C.A., 121 St. Vincent street. Tel./Add. "Actuary, Glasgow."
Aird & Coghill, Ltd., 24 Douglas street. Tel./Add. "Coghill, Glasgow."
Aiken & Co., writers, 201 West George st. Tel./Add. "Decus, Glasgow."
Aitken, Lilburn & Co., 80 Buchanan street. Tel./Add. "Loch, Glasgow."
Aitken, Mackenzie & Clapperton, 2 West Regent st. Tel./Add. "Akn, Glasgow."
Alexander, H. & A. G., & Co., Ltd., Eastfield, Rutherglen. Tel./Add. "Chairs, Rutherglen."
Alexander, James, & Son, 164 Howard st. Tel./Add. "Tornado."
Alexander & Steel, 74 Trongate. Tel./Add. "Celebrated, Glasgow."
Algie, Matthew, & Co., 58 Cadogan street. Tel./Add. "Algie, Glasgow."
Allan, A. M., & Co., Forth Glass Works, Panmure street, Firhill. Tel./Add. "Tumbler, Glasgow."
Allan, F. W., & Co., 125 Buchanan street. Tel./Add "Fortiter, Glasgow."
Allan, James, & Son, Ltd., 133-135 Sauchiehall st. Tel./Add. "Brogues, Glasgow."
Allan, Whyte & Co., Clyde Patent Wire Rope Works, Rutherglen. "Tel./Add. "Ropery, Rutherglen."
Alliance Assurance Co., Ltd., 151 West George street. Tel./Add. "Societate, Glasgow."
Alma Boiler Works (James Neilson & Son, Ltd.), 1 St. Marnock street, off Crownpoint road. Tel./Add. "Fireboxes, Glasgow."
Alston & Orr, 139 St. Vincent st. Tel./Add. "Security, Glasgow."
Alston, Scott & Co., 50 Wellington street. Tel/Add. "Accumulator, Glasgow."
Ambulance Association, 176 West Regent st. Tel./Add. "Ambulance, Glasgow."
Anderson, Alex., 24 Regent Moray street. Tel./Add. "Acceptance, Glasgow."
Anderson, A. C., & Co., 135 Buchanan st., and Stock Exchange. Tel./Add. "Anson, Glasgow."
Anderson, David & John, Ltd., Atlantic Mills, Bridgeton. Tel./Add. "Walkinshaw, Glasgow."
Anderson, James, & Co., 124 St. Vincent st. Tel./Add. "Jamander, Glasgow."
Anderson, J. D., & Co., 5 West Regent st. Tel./Add. "Assiduous, Glasgow."
Anderson's (John) Royal Polytechnic, Ltd., 67-99 Argyle street. Tel./Add. "Polytechnic, Glasgow."
Anderson & Munro, Ltd., 136 Bothwell st. Tel./Add. "Light, Glasgow."
Anderson, P. & W., Ltd., 64 Douglas street. Tel./Add. "Freestone, Glasgow."
Anderson & Robertson, Ltd., John Street Factory, Govan. Tel./Add. "Cocoon, Glasgow."
Anderson & Shaw, Ltd., 53 Morrison street. Tel./Add. "Challenge, Glasgow."
Anderson, Thos. (Sawers, Ltd.), 58, 60 West Nile street, and 77 St. George's place. Tel./Add. "Whitstable, Glasgow."
Anglo-American Oil Co., Ltd., 118 Queen st. Tel./Add. "Adoption, Glasgow."
Anglo-Persian Oil Co., Ltd., 175 W. George street. Tel./Add. "Anglopers, Glasgow."
Angus, Geo., & Co., Ltd., 116 Hope street. Tel./Add. "Angustate, Glasgow."
Angus, John, & Co., 8 South Portland street. Tel./Add. "Britchen, Glasgow."
Annacker, Ltd., 19 William st. Tel./Add. "Annacker, Glasgow."
Annan, T. & R., & Sons, 518 Sauchiehall st. Tel./Add. "Negative, Glasgow."
Armour & Co., Ltd., 34 Great Clyde street. Tel./Add. "Veribest, Glasgow."
Armstrong's Hotel, 244 Buchanan st. Tel./Add. "Convenient, Glasgow."
Arnott & Co., Ltd., 19 Jamaica street. Telephones 685 and 7187. Tel./Add. "Thane, Glasgow."
Arnot, Jas. L., 204 Bath street. Tel./Add. "Wave, Glasgow."
Arnott, Wm., & Co., Coatbridge Boiler Works, Coatbridge. Tel./Add. "Boilers, Coatbridge."
Arrol, Archd., & Sons, Ltd., 44 Jamaica st. Tel./Add. "Arrols, Glasgow."
Arrol, Sir William, & Co., Ltd., Preston street, Bridgeton. Tel./Add. "Tay, Glasgow."
Arthur, David, 195 Buchanan st. Tel./Add. "Realize, Glasgow."
Arthur & Hinshaw, 88-90 Cadogan street. Tel./Add. "Hinshaw, Glasgow."
Arthur, J. W., 140 West George st. Tel./Add. "Molenziel, Glasgow."
Atlas Assurance Co., Ltd., 174 West George street. Tel./Add. "Atlas, Glasgow."
Auld, David, & Sons, Ltd., Whitevale Foundry, 91 Rochester street. Tel./Add. "Reducing, Glasgow."

Austin & M'Aslan, 89 Mitchell st. Tel./Add. "Austin, Glasgow."
Avon India Rubber Co., Ltd., 55 Queen street. Tel./Add. "Avonnes, Glasgow."
Babcock & Wilcox, 29 St. Vincent place. Tel./Add. "Babcock, Glasgow."
Babtie & Craig, Dumbarton. Tel./Add. "County, Dumbarton."
Babtie, Shaw & Morton, C.E., 17 Blythswood square. Tel./Add. "Triumvir, Glasgow."
Baikie & Hogg, 52 Gordon st. Tel./Add. "Batiste, Glasgow."
Baird, J. & L., 9 Cochrane st. Tel./Add. "Corsets, Glasgow."
Baird, Wm., & Son, Temple Iron Works, Anniesland. Tel./Add. "Bridging, Glasgow."
Balfour, Alexander, & Co., 196 St. Vincent street. Tel./Add. "Britomart, Glasgow."
Ballantine, George, & Son, 100 Union street. Tel./Add. "George, Glasgow."
Ballantyne & Jardine, 86 St. Vincent street. Tel./Add. "Enter, Glasgow."
Bannatyne & Guthrie, 191 West George st. Tel./Add. "Banian, Glasgow."
Barclay, Curle & Co., Ltd., 22 Whitefield road, Govan. Tel./Add. "Repairs, Glasgow."
Barclay, Mackay & Co., 13 Dixon street. Tel./Add. "Brass, Glasgow."
Barker, R. F., 332 So. York st. Tel./Add. "Barkless, Glasgow."
Barlow, T. C., 3 Elmbank crescent. Tel./Add. "Barlow, Glasgow."
Barnet & Co., Ltd., 55-57 Oswald street. Tel./Add. "Barn, Glasgow."
Barr, A. G., & Co., Ltd., 482 Gt. Eastern rd. Tel./Add. "Sodawater, Glasgow."
Barr, James C., 180 West Regent street. Tel./Add. "Barriada, Glasgow."
Barr, Stirrat & Co., 153 Queen street. Tel./Add. "Skips, Glasgow."
Barrie, G. & P., Ltd., 164 Maxwell road. Tel./Add. "Æration, Glasgow."
Barrowfield (The) Iron Works, Ltd., 100 Fordneuk street. Tel./Add. "Gasometer, Glasgow."
Barry, Ostlere & Shepherd, Ltd., 110 and 112 Brunswick street. Tel./Add. "Linoleum, Glasgow."
Baton Collieries, Ltd., 53 Bothwell street. Tel./Add. "Waggons, Glasgow."
Bayley & Ferguson, 54 Queen st. Tel./Add. "Bayley, Glasgow."
Bayne & Duckett, 54-62 Brunswick street. Tel./Add. "Duckett, Glasgow."
Begg, Kennedy & Elder, 33 Hope street. Tel./Add. "Typograph, Glasgow."
Beldam (The) Packing and Rubber Co., 7 York st. Tel./Add. "Zynkara, Glasgow."
Bell's United Asbestos Co., Ltd., 9 Howard street. Tel./Add. "Dagger, Glasgow."
Bennett Bros., Scotch Whisky Merchants, 141 Dumbarton road, Partick. Tel./Add. "Blend, Glasgow."
Bennett & Co., 84 York street. Tel./Add. "Liquor, Glasgow."
Bennet, James D., Ltd., 96 Brook street, Mile End. Tel./Add. "Scholastic, Glasgow."
Bernard, Thos. & James, Ltd., 88 Bath st. Tel./Add. "Matured, Glasgow."
Biggar & Hendry, 159 Howard street. Tel./Add. "Governors Glasgow."
Biggart, Fulton & Roy, 45 West Nile street. Tel./Add. "Biggart Glasgow."
Biggart, Lumsden & Co., 105 West George street. Tel./Add. "Verify, Glasgow."
Biles, J. H., & Co., 175 West George street. Tel./Add. "Metacentre, Glasgow."
Biles, J. H., & Co., Broadway Chambers, Westminster. Tel./Add. "Metacentre, Vic London."
Bilsland Bros., 75 Hydepark street and 29 Elderslie street. Tel./Add. "Bakery, Glasgow."
Bilsland, John, & Co., Elliot street, Cranstonhill; office, 74 York street. Tel./Add. "Bilsland, Glasgow."
Birmingham Small Arms Co., Ltd. (of Birmingham), 24 Carlton pl., S.S. Tel./Add. "Fittings, Glasgow."
Black, David, & Co., 111 Argyle street. Tel./Add. "Patterns, Glasgow."
Black, John, & Co., 105 West George street. Tel./Add. "Lancefield, Glasgow."
Black, M'Clure & M'Donald, 136 Wellington street. Tel./Add. "Original, Glasgow."
Black, R. C., & Co., Ltd., Gordon Chambers, 14 Mitchell lane. Tel./Add. "Henriettas, Glasgow."
Black, W. G., 56 Jamaica st. and Abbey Mills, Paisley. Tel./Add. "Bluepeter, Glasgow."
Blackie & Son, Ltd., 17 Stanhope street. Tel./Add. "Blackie, Glasgow."
Blackley, Young & Co., 70 Wellington street. Tel./Add "Griffin, Glasgow."
Blackwoods Ltd., Glasgow (John Blackwood & Son), Springfield Bleachworks, Springfield road. Tel./Add. "Blackwood, Glasgow."
Blackwoods Ltd., Craigton, Milngavie. Tel./Add "Blackwood, Milngavie."
Blair, Andrew, 102 Bath street. Tel./Add. "Foundation, Glasgow."
Blair, Campbell & M'Lean, Ltd., Woodville street, Govan. Tel./Add. "Blazon, Glasgow."
Bock, O. F. & Co., 19 Waterloo street. Tel./Add. "Bock, Glasgow."
Bon-Accord Works (Drysdale & Co., Ltd.), Ferry Road, Yoker. Tel./Add, "Bonaccord, Glasgow."
Bonnybridge Silica & Fire Clay Co., Ltd., Bonnybridge. Tel./Add. "Silica, Bonnybridge."
Borland Bros., 72 Virginia st. Tel./Add. "Syrup, Glasgow."
Borland & Greenlees, Ltd., Coal Exporters, &c., 190 West George street. Tel./Add. "Luminant, Glasgow."
Borland, King, Shaw & Co., 95 West George street. Tel./Add. "Jurist, Glasgow."
Borthwick, Thomas, 34 Robertson street. Tel./Add. "Consign, Glasgow."
Bottomley & Liddle, now John Liddle, F.I.P.A., 154 St. Vincent st. Tel./Add. "Patentable, Glasgow."
Bow & Gilmour, 48 West Regent street. Tel./Add. "Stratum, Glasgow."
Bowie, W. T. & Co., Limited, Barrowfield Wire Rope Works, 200 Glenpark road. Tel./Add. "Hauling, Glasgow."
Bowman Bros., 74 York street. Tel./Add. "Target, Glasgow."
Bowring Petroleum Co., Ltd., 29 Waterloo street. Tel./Add. "Bowring, Glasgow."

Bow's Emporium, Ltd., 61-71 High street. Tel./Add. "Largest, Glasgow."
Boyd, David T., & Co., 50 Wellington st. Tel./Add. "Confido, Gasgow."
Boyd, John White, 7 Royal Bank place. Tel./Add. "Silent, Glasgow."
Boyd & Dunn, 86 St. Vincent st. Tel./Add. "Ailort, Glasgow."
Boyd, George, & Co., 229 Buchanan street. Tel./Add. "Locks, Glasgow."
Boyds, Miller & Thompson, 190 St. Vincent street. Tel./Add. "Recte, Glasgow."
Boyes & Fergusson, Writers, 19 Blythswood square. Tel./Add. "Solatium, Glasgow."
Boyle, Robert, & Son, 110 Bothwell street. Tel./Add. "Hypostile, Glasgow."
Boyle, William, & Co., 73 Dunlop street. Tel./Add. "Jenner, Glasgow."
Boys' Brigade, The, Head Quarters Office, 30 George square. Tel./Add. "Brigade, Glasgow."
Bradshaws Asphalte Co., Ltd., Baltic Chambers, 50 Wellington street. Tel./Add. "Paving, Glasgow."
Brand, Adam, & Co., Ltd., 8 Wellington street. Tel./Add. "Adam, Glasgow."
Brand's Dairies, Ltd., 30 to 36 Devon street. Tel./Add. "Milkyway, Glasgow."
Breeze, Paterson & Chapman, 107 Bath street. Tel./Add. "Capable, Glasgow."
Bremner, James, & Co., 24 Queen street. Tel./Add. "Paletot, Glasgow."
Bremner & Nicol, Writers, 208 West George street. Tel./Add. "Norseman, Glasgow."
Bridge-of-Weir Leather Co., Clydesdale Works, Bridge-of-Weir. Tel./Add. "Mohides, Bridge-of-Weir."
British (The) Anhydrous Ammonia Co., 180 West Regent street. Tel./Add. "Barriada, Glasgow."
British (The) Boiler Cleaning and Enamelling Co., 201 Stobcross street. Tel./Add. "Anti-corrosive, Glasgow."
British (The) Corporation for the Survey and Registry of Shipping, 121 St. Vincent street. Tel./Add "Seaworthy, Glasgow."
British Creosote Co., Ltd., 104 West George street. Tel./Add. "Shieldrigg, Glasgow."
British Dominion General Insurance Co., Ltd., 179 West George street. Tel./Add. "Domarico, Glasgow."
British (The) Engelhardt Decked Lifeboat Co., Ltd., Dumbarton. Tel./Add. "Macalister, Dumbarton."
British Engine Boiler & Electrical Insurance Co., Ltd., 65 Renfield st. Tel./Add. "Breakdown, Glasgow."
British (The) Explosives Syndicate, Ltd., 124 St. Vincent street. Tel./Add. "Cordite, Glasgow."
British (The) Key and Property Registry, Ltd., 192 Hope st., Glasgow. Tel./Add. "Pioneer, Glasgow."
British Luxfer Prism Syndicate, Ltd., 93 Hope street. Tel./Add. "Equitation, Glasgow."
Brock, Thomas, & Co., 29 Waterloo street. Tel./Add "Linden, Glasgow."
Brodie, Burns & Anderson, 116 Hope street. Tel./Add. "Talasan, Glasgow."
Brooke, George, 20 Union street. Tel./Add. "Brooke, Glasgow."
Bromell Patents Co., Ltd., 62 Robertson st. Tel./Add. "Ingenuity, Glasgow."
Broughton, The, Copper Co., Ltd., E. A. Mercer, Agent, 108-110 Hydepark street. Tel/Add. "Copper Co., Glasgow."
Brown, Adam G., & Co., Limited, 2 Oswald street. Tel./Add. "Hazel, Glasgow."
Brown, A. J., Ltd., 109 Hope street. Tel./Add. "Gelatine, Glasgow."
Brown, A. R., M'Farlane & Co., Ltd., 19 St. Vincent place. Tel./Add. "Nemesis, Glasgow."
Brown, Bartram & Co., 67 Hope street. Tel./Add. "Substance, Glasgow."
Brown & Beveridge, 219 Sauchiehall street. Tel./Add. "Tapestry, Glasgow."
Brown & Co., 73-85 M'Alpine st. Tel./Add. "Boxes, Glasgow."
Brown, C. H. T., & Lindsay, 90 Mitchell street. Tel./Add. "Bourse, Glasgow."
Brown, Ferguson & Co., 224 St. Vincent street. Tel./Add. "Broferg, Glasgow."
Brown, Fleming & Murray, C.A., 175 West George street. Tel./Add. "Accountant, Glasgow."
Brown, George Graham, 121 Bath street. Tel./Add. "Lammermuir, Glasgow."
Brown, Jas., & Son, Newfield Steam Factory, Summerfield st. Tel./Add. "Newfield, Glasgow."
Brown, James, 131 Buchanan st. Tel./Add. "Brown, Optician, Glasgow."
Brown, Lawrie & Sloan, 37 High street. Tel./Add "Congou, Glasgow."
Brown, Primrose & Smith, 172 West George street. Tel./Add. "Hustlers, Glasgow."
Brown, Robert, Ltd., 107 Holm street. Tel./Add. "Edina, Glasgow."
Brown, Robert, Son, Ltd., Ferguslie Works, Paisley. Tel./Add. "Sanitary, Paisley."
Brown, Sam. M., & Co., 9 Howard street. Tel./Add. "Dagger, Glasgow."
Brown, Stephenson & Co., 101 Waterloo st. Tel./Add. "Stephanos, Glasgow."
Brown & Thomson, 188 and 190A St. Vincent street. Tel./Add. "Battison, Glasgow."
Brown, W. R., & Miller, 227 West George street. Tel./Add. "Testament, Glasgow."
Brownlee & Co., Ltd., City Saw Mills, Port-Dundas. Tel./Add. "Brownlee, Glasgow."
Brownlie & Campbell, 7 Stockwell place. Tel./Add. "Yolk, Glasgow."
Brownlie, Watson & Beckett, 225 W. George street. Tel./Add. "Attestor, Glasgow."
Bruce & Wilson, 70 Wellington street. Tel./Add. "Calypso, Glasgow."
Bruichladdich (The) Distillery Co., Islay, Ltd., 57 West Campbell street. Tel./Add. "Harvey, Glasgow."
Bryce & Rumpff, 223 West George street. Tel./Add. "Rumpff, Glasgow."
Brydall, Robert, & Co., 131A St. Vincent street. Tel./Add. "Brydall, Glasgow."
Bryson & Co., Ltd., 45 Hope st. Tel./Add. "Pitwood, Glasgow."
Buchanan, Buchanan & Co., Dundas Chambers, 11 Dundas street. Tel./Add. "Verdastelo, Glasgow."
Buchanan, Scott & Co., 7 and 9 Garthland street. Tel./Add. "Burgundy, Glasgow."
Buchanan, W., & Co., 49 West George street. Tel./Add. "Acute, Glasgow."
Buchanan, Wilson & Co., Ltd., 162 St. Vincent st. Tel./Add. "Ardbeg, Glasgow."
Buck & Hickman, Ltd., 27 Cadogan street. Tel./Add. "Roebuck, Glasgow."

Bucknall, Henry, & Sons, Ltd., 268-280 Shields rd. Tel./Add. "Bucknall, Glasgow."

Bull's Metal and Melloid Co., Ltd., Ferry rd, Yoker. Tel./Add. "Melloid, Yoker."

Bulloch, Cowell & Co., 25 Hope street. Tel./Add. "Foresight, Glasgow."

Bulloch, Lade & Co., 4 Bothwell street. Tel./Add. "Bulade, Glasgow."

Bullturn, Ltd., Bishopbriggs. Tel. No., 24 Bishopbriggs. Tel./Add. "Bullturn, Glasgow."

Burley, Robert, & Sons, Ltd., Fairley street, Govan. Tel./Add. "Handles, Glasgow."

Burnet, John, & Son, 239 St. Vincent street. Tel./Add. "Architects, Glasgow."

Burnet, Walker & Co., Bank of Scotland Blds., 2 E. St. Vincent lane. Tel./Add. "Tenrub, Glasgow."

Burns, G. & J., Ltd., 30 Jamaica street. Tel./Add. "Burns, Glasgow."

Burns, Robert, 111 Union street. Tel./Add. "Minicoy, Glasgow."

Burns & Lindemann, 104 West George street. Tel./Add. "Lindemann, Glasgow."

Burns, Wm., 25-27 Great Wellington street. Tel./Add. "Sacking, Glasgow."

Burrell & Son, 54 George square. Tel./Add. "Burrell, Glasgow."

Burton, C. W., Griffiths & Co., 19 Waterloo street. Tel./Add. "Lathe, Glasgow."

Burton, Henry & Co., 111 Buchanan street. Tel./Add. "Buckskin, Glasgow."

Cairney, Douglas, 135 Buchanan street Tel./Add. "Cairney, Glasgow."

Cairney, Wm. D., 116 Hope st. Tel./Add "Symbol, Glasgow."

Cairns, Alexander, & Sons, Clark street, Paisley. Tel./Add. "Cairns, Paisley."

Calder Fireclay Co., Calder, Coatbridge Tel./Add. "Atlas, Coatbridge."

Caldwell, Hamilton, & Sons, Ltd., Scotia Leather Work, Boden street. Tel./Add. "Caldwell, Glasgow."

Caldwell, Young & Co., Ltd., 178 Buchanan street. Tel./Add. "Foulard, Glasgow."

Caledonian Pottery Co., Ltd., Rutherglen. Tel./Add. "Pottery, Rutherglen."

Caledonian Wire Rope Co., Ltd., Airdrie. Tel./Add. "Caledonian, Airdrie."

Cameron, George, & Co., Ltd., 124 St. Vincent street. Tel./Add. "Deals, Glasgow."

Cameron, J. & P., 176 Buchanan street. Tel./Add. "Camerons, Glasgow."

Cameron & Roberton, Ltd., South Bank Ironworks, Kirkintilloch. Tel./Add. "Cameron, Kirkintilloch."

Campbell, Achnach & Co., 110 Commerce street. Tel./Add. "Achnach, Glasgow."

Campbell, And., & Co., 150 Govan road, Mavisbank. Tel./Add. "Shipwright, Glasgow."

Campbell, Archd., Hope & King, Ltd., 103 Bath st. Tel./Add. "Braemar, Glasgow."

Campbell, Binnie, Reid & Co., Hamilton. Tel./Add. "Founder, Hamilton."

Campbell & Henry, 19 and 21 Low Green street, St. Andrew's square. Tel./Add. "Argyle, Glasgow."

Campbell, Jas., 100 Stockwell st. Tel./Add. "Favourite, Glasgow."

Campbell, John M., & Son, 31 St. Vincent place. Tel./Add. "Dalhanna, Glasgow."

Campbell, Malcolm, Ltd., 18 Gordon street. Tel./Add. "Bouquets, Glasgow."

Campbell, Paul, & Sons, Ltd., Silvergrove Works, Silvergrove street. Tel./Add. "Plush, Glasgow."

Campbell, Wm., Coal Merchant and Shipping Agent, Port-Glasgow. Tel./Add. "Campbell, Port-Glasgow."

Campbeltown & Glasgow Steam Packet Joint Stock Co., Ltd., J. L. Macdonald, Agent, 13 Clyde Place Quay. Tel./Add. "Davaar, Glasgow."

Canada Life Assurance Co., 190 West George street. Tel./Add. "Canadian, Glasgow."

Canadian Government Emigration Office, 107 Hope st. Tel./Add. "Maple, Glasgow."

Canadian Northern Railway, 125 Hope st. Tel./Add. "Cannorry, Glasgow."

Canadian Pacific Railway Co., 120 St. Vincent street. Tel./Add. "Travel, Glasgow."

Cannington, Shaw & Co., Ltd., 72 M'Alpine street. Tel./Add. "Sherdley, Glasgow."

Carbon (The) Cement Co., Ltd., 20 to 26 West Scotland street, Kinning Park. Tel./Add. "Upas, Glasgow."

Cargills, Ltd., 163 Hope street. Tel./Add. "Cargills, Glasgow."

Carlaw, David, & Sons, 11 Finnieston street. Tel./Add. "Automaton, Glasgow."

Carrick, Barclay & Co., 86 St. Vincent st. Tel./Add. "Ganges, Glasgow."

Carriden Coal Co., 21 Bothwell st. Tel./Add. "Carriden, Glasgow."

Carron Company, 125 Buchanan street. Tel./Add. "Carronade, Glasgow."

Carruthers, J. H., & Co., Ltd., Hamilton street, Polmadie. Tel./Add. "Hoisting, Glasgow."

Carruthers, Son & Co., 70-78 King street, Tradeston. Tel./Add. "Carruthers, Glasgow."

Carstairs, Hunter & Campbell, 163 St. Vincent street. Tel./Add. "Carstairs, Glasgow."

Carswell, Murray & Lauder, C.A., 69 St. Vincent street. Tel./Add. "Legible, Glasgow."

Carswell & Wylie, 204 St. Vincent street. Tel./Add. "Conveyance, Glasgow."

Cartvale (The) Chemical Co., Ltd., Paisley. Tel./Add "Cartvale, Paisley."

Carty, J. L., & Co., 46 Gordon st. Tel./Add. "Tubular, Glasgow."

Carver Looms (The), Ltd., 9 Springfield rd., Dalmarnock. Tel./Add. "Carver, Glasgow."

Cassels, A. B., & Co., 44 and 46 Ingram st. Tel./Add. "Leanest, Glasgow."

Chalmers, George, 121 West George street. Tel./Add. "Chalet, Glasgow."

Chalmers, Wm., & Co., Ltd., Rutherglen. Tel./Add. "Scow, Rutherglen."

Chambers, Scott & Co., Ltd., Cranes, Winches, Machine Tools, Colliery Plant, Motherwell. Tel./Add. "Energy, Motherwell."

Chance Brothers & Co., Ltd., Glasgow Glass Works, Firhill, N.W. (head office and works, Glass Works, near Birmingham). Tel./Add. "Brogan, Glasgow."

Chaplin, Alex., & Co., Ltd., Helen street, Govan. Tel./Add. "Chaplin, Glasgow."

Charters, J., 261 West George st. Tel./Add. "Kilowatt, Glasgow."

China Inland Mission (George Graham Brown), 121 Bath street. Tel./Add. "Lammermuir, Glasgow."

Christian, David, Son & Irvine, 30 Albion st. Tel./Add. "Kristian, Glasgow."

Chrystal, Irvine & Duncan, C.A., 226 St. Vincent street. Tel./Add. "Impartial, Glasgow."

Chubb & Sons, Lock and Safe Co., Ltd., 126 Buchanan street. Tel./Add. "Chubb, Glasgow."

Church & Co., 104 West George street. Tel./Add. "Church, Glasgow."

Churchill, Charles, & Co., Ltd., 48-50 Robertson street. Tel./Add. "Opodeldoc, Glasgow."

Clark, John M., & Co., 93 Hope street. Tel./Add. "Hypatia, Glasgow."

Clarkson & Beckitt, Maryhill. Tel./Add. "Hydrams, Glasgow."

Clavering, Thos., Son & Co., 41 St. Vincent place. Tel./Add. "Clavering, Glasgow."

Cleghorn Terra Cotta Co., Ltd., 45 Hope street. Tel./Add. "Pressed, Glasgow."

Clement, Andrew, & Sons, Ltd., 64 Albion street. Tel./Add. "Clementine, Glasgow."

Clyde Bonding Co., 3 Cadogan st. Tel./Add. "Bonding, Glasgow."

Clyde Cooperage Co., Ltd. (The), Eastvale place, Kelvinhaugh street. Tel./Add. "Barrels, Glasgow."

Clyde Paper Co., Ltd., Clyde Paper Mills, Cambuslang road, Rutherglen. Tel./Add. "Clyde, Rutherglen."

Clyde Shipping Co., Ltd., 21 Carlton place. Tel./Add. "Cumbrae, Glasgow."

Clyde (The) Stores Co., Ltd., 7 York street. Tel./Add. "Zynkara, Glasgow."

Clydevale (The) Oil and Colour Co., 4 Howard street, Bridgeton. Tel./Add. "Clydevale, Glasgow."

Cochran, A. & R., St. Rollox Flint Glass Works, 51 Tennant street, St. Rollox. Tel./Add. "Ruby, Glasgow."

Cochran & Fleming, 136 Glebe st. Tel./Add. "Cochran, Glasgow."

Cochrane, J. R., & Co., Albyn Mills, 47-73 Waddell street. Tel./Add. "Spots, Glasgow."

Cochran, Robert, & Co., North Woodside Mill, Garriochmill road, and Verreville Pottery, 149 Finnieston street. Tel./Add. "Verreville, Glasgow."

Cockburn Bros., St. James Iron Works, Helen st., Govan. Tel./Add. "Gudgeon, Glasgow."

Cockburn & Co., Ltd., 56 St. Enoch square. Tel./Add. "Tincture, Glasgow."

Cockburns Limited, Cardonald, near Glasgow. Tel./Add. "Cockburn, Glasgow."

Colledge & Guy, 120 West Regent street. Tel./Add. "Forensic, Glasgow."

Collins, Wm., Sons & Co., Ltd., 144 Cathedral street. Tel./Add. "Collins, Glasgow."

Colquhoun, Andrew B., & Co., 358 Broad street, Mile End. Tel./Add. "Masco, Glasgow."

Colville, David, & Sons, Ltd., 8 Gordon st., Dalzell Steel and Iron Works, Motherwell. Tel./Add. "Colville, Motherwell."

Combe, James, & Son, 103 No. Hanover st. Tel./Add. "Warmth, Glasgow."

Connal & Co., Ltd., 34 West George street. Tel./Add. "Vasco, Glasgow."

Cooke, A. M., & Co., Ltd., 14 West Nile street. Tel./Add. "Ravens, Glasgow."

Cook, F. G., 48 West Regent st. Tel./Add. "Accrue, Glasgow."

Cook, William, & Sons (Glasgow), Ltd., 24 Elliot street and 93 Houldsworth street, Cranstonhill. Tel./Add. "Crucible, Glasgow."

Cooper & Co., 8 to 38 Howard st. Tel./Add. "Cooperage, Glasgow."

Cooper, Henry G., & Co., 31 St. Vincent place. Tel./Add. "Cooper, Glasgow."

Copland & Lye, 165 to 167 Sauchiehall st. Tel./Add. "Lye, Glasgow."

Copland, W. R., & Sons, 146 West Regent street. Tel.Add. "Copland, Glasgow."

Cormack, D. G., 181 Howard st. Tel./Add. "Amity, Glasgow."

Cormack, Jas., & Sons, Ltd., 32 and 36 Abercorn street. Tel./Add. "Cormacks, Glasgow."

Corporation Electricity Department, 75 Waterloo street. Tel./Add. "Ampere, Glasgow."

Corrugated (The) Metallic Valve Co., 7 York street. Tel./Add. "Zynkara, Glasgow."

Cottage Nurses' Training Home, South avenue, Govan. Tel./Add. "Matron, Glasgow."

Cotton Powder Co., Ltd., London. Sole Agents for Scotland—Stephenson, Brown & Co., 101 Waterloo street. Tel./Add. "Stephanos, Glasgow."

Cousins, John B., 75 Buchanan street. Tel./Add. "Diagram, Glasgow."

Cousland, Alex., & Son, 3 Mitchell street. Tel./Add. "Screened, Glasgow."

Cousland & Mackay, 118 to 120 Kent road. Tel./Add. "Supplies, Glasgow."

Cowan, Clapperton & Barclay, 91 West Regent street. Tel./Add. "Astræa, Glasgow."

Cowan & Co., 25 St. Vincent pl. Tel./Add. "Carriers, Glasgow."

Craddock, John C. B., 489 Sauchiehall st. Tel./Add. "Craddock, Glasgow."

Craig, A. Blackburn, 116 St. Vincent street. Tel./Add. "Esparto, Glasgow."

Craig, A. F., & Co., Ltd., Caledonia Engine Works, Paisley. Tel./Add. "Craig, Paisley."

Craig, J. Hally, M.I.E.E., 45 Hope street. Tel./Add. "Halcra, Glasgow."

Craig, J. & M. (Kilmarnock), Ltd., Kilmarnock. Tel./Add. "Craig, Kilmarnock."

Craig, John S., & Co., Ltd., 97 Portman st., Kinning Park. Tel./Add. "Giarc, Glasgow."

Craig, R. Hunter, & Co., Ltd., 45 Hope st. Tel./Add. "Craig, Glasgow."

Craig & Rose, Ltd., 85-89 Cadogan street. Tel./Add. "Rose, Glasgow."

Craighall (The) Milling Co., Ltd., Port-Dundas. Tel./Add. "Craighall, Glasgow."

Craigpark Electric Cable Co., Ltd. (The), Flemington street, Springburn. Tel./Add. "Percha, Glasgow."

Cranston's Tea Rooms, Ltd., 28 Buchanan street. Tel./Add. "Teacup, Glasgow."

Crawford, Andrew, Barr & Co., 53 Bothwell street. Tel./Add. "Vale, Glasgow."

Crawford Bros., 96 Renfield st. Tel./Add. "Smokeless, Glasgow."

Crawford, Daniel, & Son, Ltd., 81 Queen st. Tel./Add. "Berrenchin, Glasgow."

Crawford, Wm., 182 Great Eastern road. Tel./Add. "Skin, Glasgow."
Cree, Wm. J., & Co., 12 Ingram st. Tel./Add. "Cree, Glasgow."
Crossley, Arthur M., 14 Queen Mary avenue. Tel./Add. "Crossley, Glasgow."
Crossley Bros., Ltd., 217 St. Vincent street. Tel./Add. "Otto, Glasgow."
Crossley, D., & Sons, Bazaar. Tel./Add. "Apples, Glasgow."
Cruikshank & Fairweather, Ltd., 62 St. Vincent street. Tel./Add. "Patents, Glasgow."
Cunningham (The) & De Fourier Co., Ltd., 89 Napiershall street. Tel./Add. "De Fourier, Glasgow."
Currie, Thomson & Co., 45 Jamaica street. Tel./Add. "Para, Glasgow."
Dailuaine Talisker Distilleries, Ltd., 26 India street. Tel./Add. "Dailuaine, Glasgow."
Dalglish, A. & W., West of Scotland Boiler Works, Pollokshaws. Tel./Add. "Evaporate, Pollokshaws."
Dalglish, John, & Sons, Avenue Iron Works, Pollokshaws. Tel./Add. "Dalglish, Pollokshaws."
Davidson, C., & Sons, Ltd., 42 and 44 No. Frederick street. Tel./Add. "Cartridge, Glasgow."
Davidson & Co., Waterloo Chambers 19 Waterloo street. Tel./Add. "Fulmar, Glasgow."
Davidson, James, & Co., 12, 14 Wilson st. Tel./Add. "Buttercup, Glasgow."
Davidson, John, 13 Queen street. Tel./Add. "Valuation, Glasgow."
Dawson, Peter, Ltd., 82 Great Clyde street. Tel./Add. "Pibroch, Glasgow."
Demetriades, H., & Co., 68 Gordon street. Tel./Add. "Yachting, Glasgow."
Dempster, Moore & Co., Ltd., 49 Robertson street. Tel./Add. "Dempster, Glasgow."
Denman, James L., & Co., Ltd., 116 St. Vincent street. Tel./Add. "Matureness, Glasgow."
Denny & Co., Dumbarton. Tel./Add. "Lennox, Dumbarton."
Denny, Mott & Dickson, Ltd., 87 Union st. Tel./Add. "Loyalty, Glasgow."
Denny, Wm., & Bros., Dumbarton. Tel./Add. "Denny, Dumbarton."
Dennystown (The) Forge Co., Dumbarton. Tel./Add. "Forge, Dumbarton."
Dewar, J. H., 49 Rose street, Garnethill. Tel./Add. "Delta, Glasgow."
Dick-Cleland, Harper & Co., 49 Jamaica st. Tel./Add. "Pulley, Glasgow."
Dingley, George, 10 Bishop court, Bishop street. Tel./Add. "Dingleys, Glasgow."
Distillers (The) Co., Ltd., Loch Katrine Distillery, Adelphi, 4 Muirhead st. Tel./Add. "Adelphi, Glasgow."
Distillers (The) Co., Ltd., Port-Dundas. Tel./Add. "Distillers, Glasgow."
Distillers (The) Co., Ltd., 87 Union street. Tel./Add. "Sylph, Glasgow."
Dixon, A. J., & Co., 34 West George street. Tel./Add. "Dix, Glasgow."
Dixon & Corbitt and R. S. Newall & Co., Ltd., 41 St. Vincent place. Tel./Add. "Wirerope, Glasgow."
Dixon & Wallace, 54 Gordon st. Tel./Add. "Auction, Glasgow."
Dixon, Walter, & Co., 38 Bath st. Tel./Add. "Fresco, Glasgow."
Dixon, Wm., Ltd.; office, 1 Dixon street. Tel./Add. "Calder, Glasgow."
Dobbie, M'Innes, Ltd.; head office, 57 Bothwell st. Tel./Add. "Compass, Glasgow."
Dominion Express Co., 120 St. Vincent st. Tel./Add. "Travel, Glasgow."
Donald, Binnie & Harvey, 183 West George street. Tel./Add. "Revise, Glasgow."
Donald & Donald, 60 Bothwell circus. Tel./Add. "Turret, Glasgow."
Donald & Taylor, 123 Hope st. Tel./Add. "Donald, Glasgow."
Donaldson & Alexander, 186 St. Vincent st. Tel./Add. "Lawyer, Glasgow."
Donaldson, James, & Son, 57 Renfrew st. Tel./Add. "Scotch, Glasgow."
Donohoe, Michael J., Bazaar, and 46, 48 North Albion st. Tel./Add. "Donohoe, Glasgow."
Douglas, Robert, & Son, 17 Eaglesham st. Tel./Add. "Sailmaker, Glasgow."
Doulton & Co., Ltd., 38 Bothwell st.; also at Paisley. Tel./Add. "Doulton, Glasgow."
Dove, John, 31 St. Andrew's st. Tel./Add. "Basketmaker, Glasgow."
Dow & Frame, 9 Bell street. Tel./Add. "Fluster, Glasgow."
Dow, Samuel, Ltd., 70 Great Clyde street. Tel./Add. "Samdow, Glasgow."
Downie, Aiton & Co., 190 West George st. Tel./Add. "Aiton, Glasgow."
Downs, Wm., & Sons, Joiners and Builders, Glasgow road, Uddingston. Tel./Add. "Downs, Uddingston."
Drake & Gorham, Ltd., 50 Wellington st. Tel./Add. "Accumulator, Glasgow."
Dron & Lawson, Ltd., Cranstonhill Tool Works, 59 Elliot street. Tel./Add. "Reamer, Glasgow."
Drysdale & Co., Ltd., Bon-Accord Works, Ferry rd., Yoker. Tel./Add. "Bonaccord, Glasgow."
Duff, Wm., & Co., Ltd., 60 Elliot street. Tel./Add. "Coverers, Glasgow."
Duncan & Co., Walter, 137 West George street and 45 Renfield street. Tel./Add. "Duncan, Glasgow."
Dunlop, James, & Co., Ltd., 7 Royal Bank place. Tel./Add. "Dunclyde, Glasgow."
Dunlop, The, Rubber Co., Ltd., 63 Bath street. Tel./Add. "Pneumatic, Glasgow."
Dunlop, The, Rubber Co., Ltd., 60 North Wallace street. Tel./Add. "Inflater, Glasgow."
Dunlop, Thomas, & Sons, 70 Wellington st. Tel./Add. "Dunlop, Glasgow."
DUNN, JAMES, Limited, 86 Wilson street. Tel./Add. "Dunn, Glasgow."
Dunn, James, & Sons, 144 St. Vincent st. Tel./Add. "Brazil, Glasgow."
Dunn, J. S., & Co., Ltd., Rockvilla Sawmills, Port-Dundas. Tel./Add. "Timber, Glasgow."
Dunn, J., & Stephen, Ltd., 21 Bothwell st. Tel./Add. "Fuel, Glasgow."
Dunville & Co., Ltd., 112 Bath st. Tel./Add. "Dunvilles, Glasgow."
Duthie, James, & Co., 129A St. Vincent st. Tel./Add. "Duresco, Glasgow."
Duthie, Shaw & Co., 50-52 York street. Tel./Add. "Comestible, Glasgow."
Dykes, John, jun., 48 West George street. Tel./Add. "Dyke, Glasgow."
Eadie, Archibald, & Co., Ltd., 54 Cook st. Tel./Add. "Paint, Glasgow."

Eadie, Ireland & Co., 82 Mitchell street. Tel./Add. "Eadie, Glasgow."
Easdale, R. M., & Co., 65 to 69 Washington street. Tel./Add. "Easdale, Glasgow."
East Coast Railways, 37 West George st. Tel./Add. "Tertius, Glasgow."
Edison (The) and Swan United Electric Lighting Co., Ltd., 153 West George st. Tel./Add. "Ediswan, Glasgow."
Edmiston, J. & R., 7 West Nile street. Tel./Add. "Appraise, Glasgow."
Edward & Sons, 92 Buchanan st. Tel./Add. "Edward, Glasgow."
Edwards, Macdougal & Co., 180 West Regent street. Tel./Add. "Globules, Glasgow."
Electric Control, Limited, 177 Reid street, Bridgeton. Tel./Add. "Control, Glasgow."
Elkington & Co., Ltd., 42 Buchanan street. Tel./Add. "Elkington, Glasgow."
Esperanto Agency (The), 7 Garthland st. Tel./Add. "Esperanto, Glasgow."
Eureka Pump Co., 53 Bothwell st. Tel./Add. "Meteorite, Glasgow."
Ewart, William, & Son, Ltd. (of Belfast), 90 Mitchell street. Tel./Add. "Evarchus, Glasgow."
Ewing, A. R., & Co., Ltd., Empire Works, Carntyne Station, Shettleston. Tel/Add. "Pellet, Glasgow."
Falk, Stadelmann & Co., Ltd., 74-78 Great Clyde st. Tel./Add. "Trilux, Glasgow."
Farnhams Patents Limited, 2 West Regent street. Tel./Add. "Gasify, Glasgow."
Felber, Jucker & Co., Ltd., 3 Royal Exchange court. Tel./Add. "Felber, Glasgow."
Ferguson & Forrester, Ltd., 36 Buchanan street and 15, 17 Princes square. Tel./Add. "Purveyors, Glasgow."
Ferguson, John, & Sons, 54 York street. Tel./Add. "Brushes, Glasgow."
Ferguson & Reid, 85 Mitchell st. Tel./Add. "Fereid, Glasgow."
Ferguson, Shaw & Sons, 136 Bishop street, Port-Dundas. Tel./Add. "Stockwell, Glasgow."
Ferguson & Timpson, Ltd., 50 Wellington st. Tel./Add. "Polarity, Glasgow."
Ferrier, J. A., & Co., Temple, Glasgow. Tel./Add. "Cleaners, Glasgow."
Fielding & Platt, Ltd., 53 Bothwell street. Tel./Add. "Meteorite, Glasgow."
Findlay, Alex., & Co., Ltd., Bridge Builders, Motherwell. Tel./Add. "Findlay, Motherwell."
Findlay, Andrew R., 33 Robertson street. Tel./Add. "Tackle, Glasgow."
Findlay, J. Crawford, LL.B., Writer, 157 West George street. Tel./Add. "Liferent, Glasgow."
Findlay, Louis, Baltic Chambers, 50 Wellington street. Tel./Add. "Equipment, Glasgow."
Findlay, M. F., & Co., 19 Cadogan street. Tel./Add. "Detonator, Glasgow."
Fine Art & General Insurance Co., Ltd., 38 Renfield street. Tel./Add. "Piquancy, Glasgow."
Finlay, James, & Co., Ltd., 22 West Nile street. Tel./Add. "Mercator, Glasgow."
Finlay, Richardson & Co., 34 West George street. Tel./Add. "Borneo, Glasgow."
Finlay, Wm. Cowan, & Co., 34 W. George street. Tel./Add. "Ferfin, Glasgow."
Fisher, G. D., & Co., Ltd., 55 Wilson street. Tel./Add. "Fisher, Glasgow."
Fitzherbert, The Hon. Edward S., Captain R.N., 3 Clyde View, Partick. Tel./Add. "Adsupt, Glasgow."
Fitzpatrick, H. D., & Co., 94 Hope street. Tel./Add. "Abana, Glasgow."
Fleming, A. B., & Co., Ltd., 111 Waterloo street. Tel./Add. "Solidified, Glasgow."
Fleming Bros., 65 Bath street. Tel./Add. "Stanchions, Glasgow."
Fleming & Co., 31 Robertson st. Tel./Add. "Dynamite, Glasgow."
Fleming & Ferguson, Ltd., Phœnix Works, Paisley. Tel./Add. "Phœnix, Paisley."
Fleming, J. W., & Co., 109 Ingram street. Tel./Add. "Mileburn, Glasgow."
Flemington Coal Co., Ltd., 5 West Regent street. Tel./Add. "Flemington, Glasgow."
Forman, Thomas, & Sons, 52 St. Enoch sq. Tel./Add. "Posters, Glasgow."
Forrest & Son, 11 to 25 Bishop street, Anderston Cross. Tel./Add. "Artistic, Glasgow."
Forth & Clyde Sack Hiring Co., 33 and 35 Commerce street. Tel./Add. "Hiring, Glasgow."
Foulds, Andrew, & Son, Ltd., 3 Bridge st. (Abbey), Paisley. Tel./Add. "Karroo, Paisley."
Frame & Macdonald, 104 West George st. Tel./Add. "Affidavit, Glasgow."
Fraser, Archd., & Son, 31 St. Vincent place. Tel./Add. "Phraser, Glasgow."
Fraser Brothers, 263 High street. Tel./Add. "Links, Glasgow."
Fraser, Gordon & Co., 54 Miller street. Tel./Add. "Fraser, Glasgow."
Fraser, Stark & Co., 13 St. Vincent place. Tel./Add. "Yarns, Glasgow."
French, James, & Co., 28 Hutcheson street. Tel./Add. "Palm, Glasgow."
Frew, John G., & Co., 104 West George st. Tel./Add. "Sails, Glasgow."
Fullerton, Hodgart & Barclay, Ltd., Vulcan Works, Paisley. Tel./Add. "Vulcan, Paisley."
Fulton, C., & Co., 70 Wellington street. Tel./Add. "Fuelling, Glasgow."
Fulton, James, jun., 29 and 31 North Hanover street. Tel./Add. "Notluf, Glasgow."
Fulton & Weir, 71 Brunswick st. Tel./Add. "Cheddar, Glasgow."
Fyfe & Littlejohn, 124 St. Vincent street. Tel./Add. "Petition, Glasgow."
Fyfe, MacLean & Co., 115 St. Vincent street. Tel./Add. "Writers, Glasgow."
Fyfe, Wilson & Co., 155A St. Vincent street. Tel./Add. "Polyphase, Glasgow."
Gaff, John, & Co., 53 Bothwell st. Tel./Add. "Giffgaff, Glasgow."
Galbraith, John S., & M'Gill, Solicitors, 78 St. Vincent street. Tel./Add. "Sands, Glasgow."
Galbraith, Walter & W. B., C.A., 87 St. Vincent. st. Tel./Add. "Brodie, Glasgow."
Galbraith & Winton, 185 St. Vincent street. Tel./Add. "Winton, Glasgow."
Gallaher, Ltd., 58 Albion street, City. Tel./Add. "Harlequin, Glasgow."
Galloway, Stewart M., Sloan & Dow, C.A., 45 West Nile st. Tel./Add. "Preamble, Glasgow."

Gardiner, Ebenezer, 142 Queen street. Tel./Add. "Dauntless, Glasgow."
Gardiner, Jas., & Co., 14 St. Vincent place. Tel./Add. "Gardiner, Glasgow."
Gardner, A., & Son, 36 Jamaica street. Tel./Add. "Furniture, Glasgow."
Gardner & Greenshields, 33 Paisley road. Tel./Add. "Gleniffer, Glasgow."
Gardner, J. & A., & Co., Ltd., 65 Great Clyde st. Tel./Add. "Granite, Glasgow."
Gardner, John, 45 Hope street. Tel./Add. "Consumpt, Glasgow."
Gardner, John, Ltd., Butchers, 386 Dumbarton road, Partick. Tel./Add. "Beeves, Glasgow."
Gardner, John, 39 to 45 Brunswick street. Tel./Add. "Intrepid, Glasgow."
Garner, Bennett & Co., Ltd., 71 Wilson street. Tel./Add. "Garnering, Glasgow."
Garroway, R. & J., 694 Duke street. Tel./Add. "Garroway, Glasgow."
Gartcraig Fire Clay Co., Ltd., 18 Charles street, St. Rollox. Tel./Add. "Gartcraig, Glasgow."
Gaumont (The) Co., Ltd., 77 and 79 Dunlop street. Tel./Add. "Bioscope, Glasgow," or "Gaumont, Glasgow."
Gavin Brothers & Galloway, 112 Wellington street. Tel./Add. "Flourish, Glasgow."
Geddes, David, & Son, 45 Renfield street. Tel./Add. "Seddeg, Glasgow."
Gedge, E. C. & Co., 166 Buchanan street. Tel./Add. "Gedge, Glasgow."
Gellatly, Hankey & Co., 82 Mitchell street. Tel./Add. "Gellatly, Glasgow."
General Electric Co., Ltd., 71 Waterloo street. Tel./Add. "Apparatus, Glasgow."
General Steam Navigation Co., Ltd., 8 Wellington street. Tel./Add. "Glyconic, Glasgow."
Gibson & Dunn, 35 Cadogan st. Tel./Add. "Pendants, Glasgow."
Gibson, George, & Co., 14 St. Vincent place. Tel./Add. "Gardiner, Glasgow."
Gibson & Paterson, 85 Queen street. Tel./Add. "Surpass, Glasgow."
Gibson, Wm., & Co., 57 College street. Tel./Add. "Portland, Glasgow."
Gibson, Wm., & Co., Writers, 100 West Regent street. Tel./Add. "Counsellor, Glasgow."
Gilchrist, William, & Co., 93 Hope street. Tel./Add. "Egmont, Glasgow."
Gilchrist, W., & Sons, 35 Hope street. Tel./Add. "Gilchrist, Glasgow."
Gildard, Fraser & Co., Castle Chambers, 55 West Regent street. Tel./Add. "Gildard, Glasgow."
Gillespie, Andrew, & Sons, 43 Smith street, Kinning Park. Tel./Add. "Considerate, Glasgow."
Gillespie Bros., & Co., 50 Wellington street. Tel./Add. "Crescent, Glasgow."
Gillies, E. N., 63 St. Vincent st. Tel./Add. "Gratis, Glasgow."
Gilmartin, John, Berth 12, Queen's Dock. Tel./Add. "Trimmer, Glasgow."
Gilmour & Dean, Ltd., 50 North Hanover street. Tel./Add. "Sketch, Glasgow."
Gilmour, George, Ltd., 91 Hope street. Tel./Add. "Gilmotor, Glasgow."
Glasgow (The) Aerated Waters Co., Ltd., 452 to 460 New City road. Tel./Add. "Lemonade, Glasgow."
Glasgow Agricultural Society, 103 Bath st. Tel./Add. "Absolvitor, Glasgow."
Glasgow Corporation Tramways, 46 Bath street. Tel./Add. "Trams, Glasgow."
Glasgow and Greenock Shipping Co. (Steel & Bennie, Ltd.), 86 Broomielaw. Tel./Add. "Vanguard, Glasgow."
Glasgow Metal Co., Ltd., Victoria Works, Langloan, Coatbridge. Tel./Add. "Stannum, Coatbridge."
Glasgow (The) Numerical Ticket and Check Book Printing Co., 31 Finnieston street. Tel./Add. "Tickets, Glasgow."
Glasgow (The) Patents Co., Ltd., 120 Great Wellington street. Tel./Add. "Voltaic, Glasgow."
Glasgow Patent Moulders' Blacking Co., Ltd., Fleming st., Port-Dundas. Tel./Add. "Moulders, Glasgow."
Glasgow Pipe Manufactory, 18 Charles st., St. Rollox. Tel./Add. "Gartcraig, Glasgow."
Glasgow (The) Steel Roofing Co., Ltd., North-Western Works, 343 Balmore road, Possilpark. Tel./Add. "Roofing, Glasgow."
Glasgow Weekly Mail, 102 to 114 Union street. Tel./Add. "Mail, Glasgow."
Glasgow & West of Scotland Guardian Society, Ltd., 30 George sq. Tel./Add. "Guardian, Glasgow."
Glass, The, Supply Co., Bishop Court, Bishop st., Anderston. Tel./Add. "Glasshouse, Glasgow."
Glen & Co., 153 St. Vincent st. Tel./Add. "Glencoe, Glasgow."
Glen, John, & Co., 159-167, 178 and 207 Ingram street. Tel./Add. "Bottines, Glasgow."
Glen, John, & Sons, 128 Ingram street. Tel./Add. "Glengowan, Glasgow."
Glenboig Union Fireclay Co., Ltd., 48 West Regent street. Tel./Add. "Glenboig, Glasgow."
Glendinning, John, & Sons, 90 West Campbell street. Tel./Add. "Glendinning, Glasgow."
Goldie, A. R., 28 Buchan street. Tel./Add. "Argolie, Glasgow."
Gordon & Blair, Ltd., 167 St. Vincent street. Tel./Add. "Cardow, Glasgow."
Gordon, J., 473 Cathedral street. Tel./Add. "Current, Glasgow."
Gordon, Smith & Parker, 187 West George Street. Tel./Add. "Process, Glasgow."
Goudie, James T., & Co., 49 Queen street. Tel./Add. "Goudie, Glasgow."
Govan, Arthur A., 53 Bothwell st. Tel./Add. "Sphinx, Glasgow."
Govan, James E., 142 Queen st. Tel./Add. "Senga, Glasgow."
Govan Ropework Co., Ltd., Helen street, Govan. Tel./Add. "Cordage, Glasgow."
Gow, J., & Sons, 175 Trongate. Tel./Add. "Sideboard, Glasgow."
Gowans, William, & Co., 111 Union street. Tel./Add. "Shieling, Glasgow."
Graham, Alex., & Co., 103 Bath street. Tel./Add "Hopeful, Glasgow."
Graham, A. J. & A., 198 West George street. Tel./Add. "Ajanda, Glasgow."
Graham, D. & J., & Co., 400 Cathedral st. Tel./Add. "Grahams, Glasgow."
Graham, Jas., & Co., 400 Cathedral street. Tel./Add. "Grahams, Glasgow."
Graham, Wm., & Co., 400 Cathedral street. Tel./Add. "Grahams, Glasgow."

Graham, W. & F., & Co., 400 Cathedral st. Tel./Add. "Grahams, Glasgow."
Graham, W. & R., & Co., 400 Cathedral st. Tel./Add. "Grahams, Glasgow."
Grant, A. B., & Co., 7 Royal Bank place. Tel./Add. "Granting, Glasgow."
Grant (The) Educational Co., Ltd., 91 and 93 Union street. Tel./Add. "Educator, Glasgow."
Gray, Andrew, & Co., 563 Govan street. Tel./Add. "Argentum, Glasgow."
Gray, Dunn & Co., Stanley street, Kinning Park. Tel./Add. "Grade, Glasgow."
Gray, James, 74-84 Osborne st. Tel./Add. "Gray, Glasgow."
Gray, John, & Co., Ltd., 103 Adelphi street, S.S., and Commercial road. Tel./Add. "Lamberton, Glasgow."
Gray, Mungo, & Co., 94 Hope st. Tel./Add. "Mungo, Glasgow."
Great Eastern Railway Co., 87 Union street. Tel./Add. "Railroad, Glasgow."
Green, E., & Son, Ltd., 7 West George st. Tel./Add. "Economiser, Glasgow."
Greenlees Brothers, 40 Wellington street. Tel./Add. "Hawthorne, Glasgow."
Greenlees & Lambie, 34 Albion street. Tel./Add. "Greenland, Glasgow."
Greenlees, R., & Co., Ltd., 42 Great Clyde street. Tel./Add. "Riverside, Glasgow."
Greenshields, James, & Co., Ltd., 54 Gordon street. Tel./Add. "Bitumen, Glasgow."
Greig, R. C., & Co., 31 St. Vincent place. Tel./Add. "Increment, Glasgow."
Grieve (Weir) & Jeffrey, 90 Mitchell street. Tel./Add. "Mandamus, Glasgow."
Grindlay, Ross & Co., Ltd., 47 Waterloo st. Tel./Add. "Grindlay, Glasgow."
Grischotti & Co., Ltd., 141 West George street. Tel./Add. "Grischotti, Glasgow."
Guild, J. Wyllie & Scott, 116 Hope street. Tel./Add. "Revenue, Glasgow."
Guild, R. W., 4 North Court, Royal Exchange. Tel./Add. "Harpagon, Glasgow."
Gulliland, Allan E., & Co., 18 Mains street. Tel./Add. "Matadore, Glasgow."
Gutehoffnungshutte Iron and Steel Co., Ltd. (Willock, Reid & Co., Ltd.), 109 Hope street. Tel./Add. "Systematic, Glasgow."
Guthrie, A. & J., 88 Great Clyde street. Tel./Add. "Mossblown, Glasgow."
Haacke, A., & Co., Ltd., 165A St. Vincent street. Tel./Add. "Haacke, Glasgow."
Haddow & Co., 107 Douglas st. Tel./Add. "Haddow, Glasgow."
Hafter, A., 462-464 Dobbie's loan. Tel./Add. "Korkston, Glasgow."
Hagemann's Creameries, Ltd., 46 King st., City. Tel./Add. "Domain, Glasgow."
Hair, Ivie, & Co., 389 Dobbie's loan. Tel/Add. "Radiant, Glasgow."
Hally & Co., 11 George square. Tel./Add. "Hally, Glasgow."
Hamilton, Arch. H., & Co., Possilpark Paint Works, 160 Bardowie st. Tel./Add. "Satisfy, Glasgow."
Hamilton, Laidlaw & Co., 24 St. Enoch sq. Tel./Add. "Cutlery, Glasgow."
Hanna, Donald, & Wilson, Paisley. Tel./Add. "Donald, Paisley."
Hannah, Samuel & Co., 189 Rutherglen rd. Tel./Add. "Epicure, Glasgow."
Harris Bros. & Co., 45 Hope st. Tel./Add. "Harkell, Glasgow."
Harvey Engineering Co., Ltd. (late M'Onie, Harvey & Co., Ltd.), 224 West street. Tel./Add. "Maconie, Glasgow."
Harvey, G. & A., Ltd., Albion Works, Woodville street, off Copland road, Govan. Tel./Add. "Gandah, Glasgow."
Harvey, Macnair & Co., Ltd., 5 Dixon street. Tel./Add. "Litelmore, Glasgow."
Harvie, Wm., & Co., Ltd., 24 M'Alpine st. Tel./Add. "Bromide, Glasgow."
Hatrick, W. & R., & Co., 158 Renfield st. Tel./Add. "Hatrick, Glasgow."
Haxton, Macfarlane & Wilson, 105 West George street. Tel./Add. "Haxton, Glasgow."
Hay, Wm. C., & Co., 59 Bell street, City. Tel./Add. "Texture, Glasgow."
Hay, Wm. Fairman, & Co., 36 Douglas st. Tel./Add. "Littlemill, Glasgow."
Hayman, Thomas, & Son, Ltd., 26A Robertson st. Tel./Add. "Hayman, Glasgow."
Healy, C. J., B.L., 65 Bath street. Tel./Add. "Heliograph, Glasgow."
Heathfield & Cardowan Fireclay Co., Ltd., 52 Robertson street. Tel./Add. "Faill, Glasgow."
Heilbron, David, & Sons, 72 Bath street. Tel./Add. "Heilbrons, Glasgow."
Helliwell & Co., Ltd., 45 Hope street. Tel./Add. "Duplex, Glasgow."
Helmsdale Steamship Co., Ltd., 14 St. Vincent place. Tel./Add. "Roxburghs, Glasgow."
Henderson, D. S., & Co., 63 West Regent street. Tel./Add. "Paragon, Glasgow."
Henderson, David & William, & Co., Ltd., Shipbuilders, Meadowside, Partick. Tel./Add. "Meddoside, Glasgow."
Henderson, David & William, & Co., Ltd., Engineers, 190 Elliot street. Tel./Add. "Finnieston, Glasgow."
Henderson, Francis, Ltd., 79 Candleriggs. Tel./Add. "Raffia, Glasgow."
Henderson, James, & Co., 60 to 64 North street. Tel./Add. "Drag, Glasgow."
Henderson, James, Ltd., 39 Cambridge st. Tel./Add. "Carriage, Glasgow."
Henderson, John, & Son, Ltd., Paisley road Toll. Tel./Add. "Artesian, Glasgow."
Henderson, P., & Co., 15 St. Vincent place. Tel./Add. "Carthage, Glasgow."
Hendry, James, 252 Main street, Bridgeton, A.B.C. Code, 5th Edition. Tel./Add. "Laminated, Glasgow."
Henry & Wright, 11 West street, Tradeston. Tel./Add. "Hawser, Glasgow."
Hepburn & Smith, 49 Queen street. Tel./Add. "Recherche, Glasgow."
Higgins, Wm., & Co., 54 Great Clyde street. Tel./Add. "Bouchons, Glasgow."
Highgate, Hugh, & Co., Greenhill Oil Works, Paisley. Tel./Add. "Highgates, Paisley."
Highland (The) Distilleries Co., Ltd., 106 West Nile street. Tel./Add. "Bunnah, Glasgow."
Hill & Hoggan, 15 West George street. Tel./Add. "Hidaho, Glasgow."
Hill, R. & J. M. Brown, & Co., 41 West George street. Tel./Add. "Scitus, Glasgow."
Hill, Wm., 8 Watson street. Tel./Add. "Symptom, Glasgow."
Hillcoat, Jas. L., & Co., 27 Cadogan street. Tel./Add. "Manteaux, Glasgow."

Hillcoat, Robert, & Sons, 39 Stockwell street. Tel./Add. "Hillcoat, Glasgow."
Hilliard, W. B., & Sons, 157 Hope street. Tel./Add. "Hilliard, Glasgow."
Hird, Hastie & Co., Kinning Park Oil Works, 73 Park street. Tel./Add. "Hasty, Glasgow."
Hislop, John, 103 Bath street. Tel./Add. "Holograph, Glasgow."
Hodge & Smith, C.A., 135 Buchanan street. Tel./Add. "Assets, Glasgow."
Hodge, Thomas, 31 St. Vincent place. Tel./Add. "Hod, Glasgow."
Hoggan, John, & Co., 75 St. George's place. Tel./Add. "Handa, Glasgow."
Holman & Co., 20 West Campbell street. Tel./Add. "Holman, Glasgow."
Holms, John A., & Co., 29 St. Vincent place. Tel./Add. "Gear, Glasgow."
Holmes' Lights, 101 Waterloo st. Tel./Add. "Stephanos, Glasgow."
Holms, W., 142 Queen street. Tel./Add. "Himself, Glasgow."
Holmes, Wm., & Co., Ltd., 76 Mitchell st. Tel./Add. "Newspapers, Glasgow."
Holzapfels Limited, 12 Waterloo street. Tel./Add. "Holzapfel, Glasgow."
Homelight Oil Co., Ltd., 29 St. Vincent place. Tel./Add. "Homelight, Glasgow."
Home-Morton, Ker, & Gibson, C.E., 153 St. Vincent street. Tel./Add. "Counsel, Glasgow."
Hood, David, 17 Oswald street. Tel./Add. "Crockery, Glasgow."
Hood, Wm., Ltd., 72 Jamaica st. Tel./Add. "Sirloin, Glasgow."
Hopkins, John, & Co., 74 York street. Tel./Add. "Hopkins, Glasgow."
Hopkinson, J., & Co., Ltd., 41 Bothwell st. Tel./Add. "Hopkinson's, Glasgow."
Horgan & O'Brien, 88 and 90 Stockwell st. Tel./Add. "Horgan, Glasgow."
Horn (Glasgow) Ltd., 79 West Regent st. Tel./Add. "Linridge, Glasgow."
Hornsby, Richard, & Sons, Ltd., 173A St. Vincent street. Tel./Add. "Hornsbys, Glasgow."
Horton, W., 199 Buchanan street. Tel./Add. "Horton, Glasgow."
Houghtons, Ltd., 74 York street. Tel./Add. "Houghtons, Glasgow."
Houlder Bros., Turnbull & Co., Ltd., 53 Bothwell street. Tel./Add. "Houlders, Glasgow."
Houlder (Howard) & Partners, Ltd., 70 Wellington street. Tel./Add. "Howard, Glasgow."
Howden (The) Boiler Co., 133 Helen street, Govan. Tel./Add. "Recognise, Glasgow."
Howie, Robert, 21 Hope street. Tel./Add. "Forage, Glasgow."
Hudson, Scott & Sons, Carlisle (60 St. Enoch square). Tel./Add. "Demitints, Glasgow."
Hunt, Edmund, & Co., 121 West George st. Tel./Add. "Hunt, Glasgow."
Hunter, Barr & Co., Ltd., 57 Queen street. Tel./Add. "Hunter, Glasgow."
Hunter & Warren, Ltd., 19 Waterloo street. Tel./Add. "Explosives and Kynoch, Glasgow."
Hurll, Peter & Mark, Ltd., 144 W. Regent street. Tel./Add. "Hurll, Glasgow."
Hutchison, J. & P., 31 Hope st. Tel./Add. "Hutchison, Glasgow."
Hutchison, W., solicitor, 223 St. Vincent st. Tel./Add. "Appellants, Glasgow."
Hyland, Thos., & Co., 61 Rose street, Hutchesontown. Tel./Add. "Hyland, Glasgow."
Imrie, Alex., & Sons, 54 to 60 Candleriggs. Tel./Add. "Wildduck, Glasgow."
Inglis & Davidson, 28 King street, City. Tel./Add. "Bootleg, Glasgow."
Ingram Bros. & Co., 125-129 South York st. Tel./Add. "Energetic, Glasgow."
Ingram, J. G., & Son, 74 York st. Tel./Add. "Rubberite, Glasgow."
Inventions and Patents Development Co., Ltd., 166 Buchanan street. Tel./Add. "Formation, Glasgow."
Ioco (The) Proofing Co., Ltd., Netherton Works, Anniesland. Tel./Add. "Ocoproof, Glasgow."
Irving, C. R., 34 St. Ronan's Drive, Waverley Park. Tel./Add. "Tinware, Glasgow."
Jack, Alexander, & Co., Whitegates Engineering Works, Motherwell. Tel./Add. "Cranes, Motherwell."
Jacks, Wm., & Co., 19 St. Vincent place. Tel./Add. "Metal, Glasgow."
Jackson, John, & Co., Balmoral Iron Yard, Balmoral street, Scotstoun. Tel./Add. "Shafting, Glasgow."
Jackson, W. H., 18 George sq. Tel./Add. "Sedulous, Glasgow."
Jaeger's, Dr., Co., Ltd., 16 Buchanan street. Tel./Add. "Jaeger, Glasgow."
Jamieson, Limited, 105 and 107 Clyde street, Anderston. Tel./Add. "Lubricator, Glasgow."
Jessop, William, & Sons, Ltd., 29 St. Vincent place. Tel./Add. "Jessops, Glasgow."
Johnston, J. Matheson, C.A., 87 Union st. Tel./Add. "Hospice, Glasgow."
Johnstone, Joseph & Boath, 53 Bothwell st. Tel./Add. "Waggons, Glasgow."
Johnston, Park & Co., 15 Oswald street. Tel./Add. "Lighting, Glasgow."
Kay, John & Graham, Barrowfield Sheet Metal Works, 258 Main street, Bridgeton. Tel./Add. "Iris, Glasgow."
Keir, Duncan, 5 and 11 Cowcaddens street. Tel./Add. "Dunnikeir, Glasgow."
Keith, James, & Blackman Co., Ltd., 90 Mitchell street. Tel./Add. "Blackman, Glasgow."
Kellock, James, & Co., 78 St. Vincent street. Tel./Add. "Kellock, Glasgow."
Kelso & Co., 1008 Pollokshaws rd. Tel./Add. "Model, Glasgow."
Kelvin, Bottomley & Baird, Ltd., 16 to 20 Cambridge street. Tel./Add. "Meter, Glasgow."
Kennedy, Alex., Castlebank Laundry, Anniesland. Tel./Add. "Castlebank, Glasgow."
Kennedy, Henry, & Sons, Ltd., Barrowfield Potteries. Tel./Add. "Stoneware, Glasgow."
Kennedy, James, & Co., Ltd., 69 Buchanan street. Tel./Add. "Lignum, Glasgow."
Kennedy, John, 422-430 New City road. Tel./Add. "Hygienic, Glasgow."
Kennedy, John, & Sons, 26 Renfield street. Tel./Add. "Vivid, Glasgow."
Kennedy, R. & H., Ltd., 346-350 Pollokshaws road. Tel./Add. "Sterilized, Glasgow."

Kerr, Andersons & MacLeod, 149 W. George street. Tel./Add. "Kerma, Glasgow."
Ker, Bolton & Co., 27 West George street. Tel./Add. "Bolton, Glasgow."
Kerr & Co. (Maryhill), Ltd., Caledonia Foundry, Shuna st., Maryhill. Tel./Add. "Caledonia, Glasgow."
Kerr, James, Solicitor, 103 Bath street. Tel./Add. "Absolvitor, Glasgow."
Kerr, Newton & Calder, 104 West George street. Tel./Add. "Latitude, Glasgow."
Kerr & Richardson, Ltd., Tower Works, 58 Renfrew street. Tel./Add. "Ellisland, Glasgow."
Kidston, A. G. & Co., 93 West George st. Tel./Add. "Holyrood, Glasgow."
Kidston, Goff & Findlay, 94 Hope street. Tel./Add. "Goff, Glasgow."
Kiep, C., & Brother, 137 West George street. Tel./Add. "Kiep, Glasgow."
Kings & Co., Ltd., 88 Great Clyde street. Tel./Add. "Kerbing, Glasgow."
King, David, & Sons, Keppoch Iron Works, Possilpark. Tel./Add. "King, Glasgow."
King, J. M., 70 North Wallace st. Tel./Add. "Joking, Glasgow."
Kirkwood, Allan, Ltd., 67 Great Clyde st. Tel./Add. "Kirkwood, Nitshill."
Kirkwood, John & Sons, 61 West Regent street. Tel./Add. "Kirkwoods, Glasgow."
Kirkwood, Mackie & Tulloch, 70 Miller st. Tel./Add. "Fairplay, Glasgow."
Kit Coffee Co., 193 Broomloan road, Govan. Tel./Add. "Kitcof, Glasgow."
Laidlaw, R., & Son, Ltd., 147 Milton street. Tel./Add. "Laidlaw, Glasgow."
Laird, John, & Co., 51 to 55 Ingram street. Tel./Add. "Drial, Glasgow."
Laird, John, & Son, Ltd., 71 West street, S.S. Tel./Add. "Wrappers, Glasgow."
Laird & Macintyre, 175 Hope st. Tel./Add. "Malar, Glasgow."
Lambert Bros., Ltd., 78 St. Vincent street. Tel./Add. "Lambert, Glasgow."
Lamont, John, & Co., 140 West George st. Tel./Add. "Allegro, Glasgow."
Lamont, Wm., & Co., 33 Renfield street. Tel./Add. "Ardlamont, Glasgow."
Lanarkshire Bolt & Rivet Co., Ltd.; works, Burnbank, Lanarkshire. Tel./Add. "Pillans Boltworks, Hamilton."
Lanarkshire Steel Co., Ltd., Motherwell. Tel./Add. "Siemens, Motherwell."
Lang Bros., Ltd., 10 to 20 Oswald street. Tel./Add. "Glengoyne, Glasgow."
Lang, Gilbert, Carrick Anderson, & Muir, 226 St. Vincent street. Tel./Add. "Libripens, Glasgow."
Langlands, M., & Sons, 45 Hope street. Tel./Add. "Langlands, Glasgow."
Lauder, Archd., 76 Sauchiehall st. Tel./Add. "Usquebagh, Glasgow."
Law, James, 5 Cecil place. Tel./Add. "Lawfully, Glasgow."
Law, John, & Co., Ltd., 3 James st., Port-Dundas. Tel./Add. "Holloware, Glasgow."
Law, Thomas, & Co., 123 Hope st. Tel./Add. "Law, Glasgow."
Law Union and Rock Insurance Co., Ltd., 110 West George st. Tel./Add. "Lawrok, Glasgow."
Le Bas, Edward, & Co., 27 Oswald street. Tel./Add. "Gramercy, Glasgow."
Leckie, Ewing & Maclay, 27A St. Vincent place. Tel./Add. "Wings, Glasgow."
Lee, Peter, & Sons, Ltd., 157-161 Crownpoint st. Tel./Add. "Motors, Glasgow."
Legal Insurance Co., Ltd., 69 St. Vincent street. Tel./Add. "Legalinco, Glasgow."
Leggat Bros., 107 Bishop street, North. Tel./Add. "Monsoon, Glasgow."
Leisler, Bock & Co., 55 West Regent street. Tel./Add. "Leisler, Glasgow."
Leisler, Greig & Co., 19 Waterloo street. Tel./Add. "Gregorio, Glasgow."
Leslie, John, & Co., 68 Gordon st. Tel./Add. "Lucigen, Glasgow."
Liddle, John, C.P.A., 154 St. Vincent street. Tel./Add. "Patentable, Glasgow."
Liddle, John, formerly Bottomley & Liddle, F.I.P.A., 154 St. Vincent st. Tel./Add. "Patentable, Glasgow."
Lightbody, F. A., & Co., 8 Gordon street. Tel./Add. "Tenebris, Glasgow."
Lindsay Burnet & Co., Helen street, Govan. Tel./Add. "Burnet, Glasgow."
Lindsay & Paisley, 25 Gordon st. Tel./Add. "Brilliants, Glasgow."
Linen (The) Thread Co., Ltd., Mercantile Chambers, 53 Bothwell street. Tel./Add. "Threaders, Glasgow."
Linwood (The) Brickmaking Co., Ltd., 48 West Regent street. Tel./Add. "Stratum, Glasgow."
Lipsey, James, & Co., 57 West Regent st. Tel./Add. "Maclachlan, Glasgow."
Linlithgow, Robert, Bag and Sack Merchant, 13 and 24 St. Ninian street. Tel./Add. "Rolith, Glasgow."
Little, James, & Co. (Glasgow), Limited, 69 Buchanan street. Tel./Add. "Little, Glasgow."
Livingstone Brothers, 85 Maxwell street. Tel./Add. "Mercantile, Glasgow."
Lizars, John, Optician, 101 and 107 Buchanan street. Tel./Add. "Lizars, Glasgow."
Lloyd's Register of British and Foreign Shipping, 342 Argyle street. Tel./Add. "Register, Glasgow."
Lochhead, Jno. M., & Brown, A. H., C.A., 16 Bothwell street. Tel./Add. "Foremost, Glasgow."
Logan & Co., 103 Hutcheson st. Tel./Add. "Alexogan, Glasgow."
Logan, George, & Co., 632 Argyle street. Tel./Add. "Oxhydric, Glasgow."
Logan, R. G., 25 Gordon street, and Stock Exchange. Tel./Add. "Gleam, Glasgow."
London Guarantee and Accident Co., Ltd., 87 St. Vincent street. Tel./Add. "Compensate, Glasgow."
Loudon Bros., Ltd., 39 West Campbell street. Tel./Add. "Achilles, Glasgow."
Loudon, Hugh, 68 Gordon street. Tel./Add. "Torbay, Glasgow."
Love & Stewart, Ltd., 140 Hope street. Tel./Add. "Lovart, Glasgow."
Low, Archibald, & Sons, Ltd., Merkland Works, Partick. Tel./Add. "Highlow, Glasgow."
Lowdon Bros. & Co., 255 St. Vincent street. Tel./Add. "Lowdons, Glasgow."
Lucas, Hurry, Galbraith & Macpherson, 86 St. Vincent street. Tel./Add. "Justus, Glasgow."
Lusk, William, & Co., 34 West George st. Tel./Add. "Extend, Glasgow."
Lyon, Ltd., 389 Sauchiehall st. Tel./Add. "Lyon, Glasgow."

M'Alister, R., & Son, Dumbarton. Tel./Add. "Macalister, Dumbarton."
M'Alpine, Robt., & Sons, Dalmuir, by Clydebank. Tel./Adds. "Concrete, Glasgow," and "Concrete, Clydebank."
M'Andrew, John, & Co., Ltd., 112 Wellington street. Tel./Add. "Ell, Glasgow."
M'Ara, Alex., 65 Morrison street. Tel./Add. "Macara, Glasgow."
MacArthur & Jackson, 96 and 98 Dobbie's loan. Tel./Add. "Oleum, Glasgow."
M'Arthur, J. & A., 202 to 210 Hunter street. Tel./Add. "Mosswell, Glasgow."
M'Ausland, H. C., & Sons, 51 Buchanan st. Tel./Add. "Macausland, Glasgow."
MacBain, James Cowan, C.A., 163 Hope st. Tel./Add. "Scrutineer, Glasgow."
Macbean, Edward, & Co., Ltd., 123 and 125 Howard street. Tel./Add. "Diamond, Glasgow."
Macbeth & Co., Ltd., 65 Great Clyde street. Tel./Add. "Macbeth, Glasgow."
MacBrayne, David, Ltd., 119 Hope street. Tel./Add. "MacBrayne, Glasgow."
MacBride, M'Grouther & Co., 78 St. Vincent street. Tel./Add. "Spartan, Glasgow."
M'Bride, Thos., & Logie, 20 Ingram street. Tel./Add. "Crupbutts, Glasgow."
MacCallum, Douglas A., 93 Hope street. Tel./Add. "Laboratory, Glasgow."
M'Callum & Fleming, 108 West George st. Tel./Add. "Making, Glasgow."
M'Callum & Hope, Ruchill Iron Works, Maryhill. Tel./Add. "Verandah, Glasgow."
M'Callum, John, & Co. (William Young), 87 Union street. Tel./Add. "M'Callum, Glasgow."
M'Callum, R., & Son, 69 Union st. Tel./Add. "Property, Glasgow."
M'Callum, William, 194 St. Vincent street. Tel./Add. "Organise, Glasgow."
M'Caw, Stevenson & Orr, Ltd., 64 Wellington street. Tel./Add. "Seccotine, Glasgow."
M'Clelland, T. & A., Ltd., 112 Bath street. Tel./Add. "Everywhere, Glasgow."
M'Clure, Naismith, Brodie & Co., 77 St. Vincent street. Tel./Add. "Lycidas, Glasgow."
M'Coard, Wm., & Son, Whitevale Mills, East Nelson street. Tel./Add. "Maccoard, Glasgow."
M'Cosh, J. & J., 196 St. Vincent street. Tel./Add. "M'Cosh, Glasgow."
M'Creath, Taylor & Co., 170 Hope street. Tel./Add. "Rapidity, Glasgow."
M'Crone, E., & Co., 82 Mitchell street. Tel./Add. "Macrone, Glasgow."
MacCulloch, Andrew, F.C.I.S., 11 West Regent st. Tel./Add. "Land, Glasgow."
M'Culloch, A. & J., 140 West George st. Tel./Add. "Weldless, Glasgow."
M'Culloch, G. & R., 183 West George street. Tel./Add. "Assignees, Glasgow."
M'Culloch, Moses & Co., 168 Gallowgate. Tel./Add. "Cumberland, Glasgow."
Macdonald, Alfred, 118 Queen st. Tel./Add. "Scantling, Glasgow."
Macdonald, D. & J., 155 George street. Tel./Add. "Twist, Glasgow."
Macdonald, C. & R., & Gillies, 49 Bishop street, Anderston. Tel./Add. "Holdfast, Glasgow."
Macdonald & Hunter, 15 South Portland st. Tel./Add. "Bedstead, Glasgow."
Macdonald, James, 104 West George street. Tel./Add. "Affidavit, Glasgow."
Macdonald, John, & Co., Bridge Turbine Works, Pollokshaws. Tel./Add. "Consulting, Pollokshaws."
Macdonald, John, & Son, Ltd., Watt street, Maryhill. Tel./Add. "Compressor, Glasgow."
M'Donald, Peter, & Co., 4 Carlton place. Tel./Add. "Isles, Glasgow."
Macdonald, Smith & Co., 100 West Regent street. Tel./Add. "Rights, Glasgow."
Macdonald, Stewart & Stewart, C.A., 102 Hope st. Tel./Add. "Docquet, Glasgow."
Macdougall, D., jun., & Co., 50 Wellington street. Tel./Add. "Monopole, Glasgow."
M'Dougall, D., & Co., Ltd., 18 Charles st., St. Rollox. Tel./Add. "Gartcraig, Glasgow."
M'Dougalls Timber Co., Ltd., 45 Milton st., Partick. Tel./Add. "Trees, Glasgow."
MacDuff & Compy., Ltd., 94 Hope street. Tel./Add. "MacDuff, Glasgow."
M'Farlane, Hutton & Patrick, 247 West George street. Tel./Add. "Hutton, Glasgow."
M'Farlane, J. & A., Ltd., Albert Works, Springbank st., New City rd. Tel./Add. "Household, Glasgow."
Macfarlane, Lang & Co., Ltd., Victoria Biscuit Factory, Wesleyan street. Tel./Add. "Victoria, Glasgow."
Macfarlane, M. & J., 151 North street. Tel./Add. "Queensberry, Glasgow."
Macfarlane & Smith, 188 West Regent st. Tel./Add. "Redecorate, Glasgow."
Macfarlane, Strang & Co., Ltd., Lochburn Iron Works, Maryhill. Tel./Add. "Lochburn, Glasgow."
Macfarlane, Walter, & Co., Saracen Foundry, Possilpark. Tel./Add. "Saracen, Glasgow."
M'Gavin, Alex., & Co., Ltd., 12 Dixon st. Tel./Add. "Blenders, Glasgow."
M'Geoch, William, & Co., Ltd., 28 West Campbell street (late 108 Argyle street). Tel./Add. "M'Geoch, Glasgow," "Birmingham, London, Newcastle."
M'Ghie, Ross & Co., 6 John street, City, and 146 Ingram street. Tel./Add. "Memory, Glasgow."
M'Glashan, John, & Co., Albany Works, Catherine lane, off Cathedral st. Tel./Add. "M'Glashan, Glasgow."
M'Glashan, Sons & Co., 106 Dunlop street. Tel./Add. "Crimeans, Glasgow."
M'Gregor & Bett, 121 West George street. Tel./Add. "Luck, Glasgow."
Macguire & Jago, 13 Union st. Tel./Add. "Edgetools, Glasgow."
M'Ilwraith, James, & Co., Ltd., Broomloan road, Govan. Tel./Add. "Macilwraith, Glasgow."
M'Intyre, Archd., 63A St. Vincent street. Tel./Add. "Coalite, Glasgow."
Macintyre, Thos., & Co., 300-312 Dobbie's Loan. Tel./Add. "Colour, Glasgow."
Mackay, John, & Co., Ltd., Vermont street and M'Lellan st., Plantation. Tel./Add. "Essences, Glasgow."
Mackay, Martin & MacQuaker, 89 West Regent st. Tel./Add. "Justitia, Glasgow."
Mackenzie, A., & Co., 74 Miller street. Tel./Add. "Renown, Glasgow."

Mackenzie & Brown, 53 Bothwell street. Tel./Add. "Pactum, Glasgow."

Mackenzie, F. J., & Colville, Writers, Notaries, and Commissioners for Oaths, Castle Chambers, 55 West Regent street. Tel./Add. "Procedure, Glasgow."

Mackenzie, G. R. (Glasgow), Ltd., 140 West George street. Tel./Add. "Liquids, Glasgow."

Mackenzie, J. Tannett, F.S.A.A., 175 St. Vincent street. Tel./Add. "Figures, Glasgow."

Mackenzie, Roberton & Co., 176 St. Vincent street. Tel./Add. "Quorum, Glasgow."

Mackie & Co., Distillers, Ltd., 217 West George street. Tel./Add. "Mackie, Glasgow."

Mackie & Thomson, Ltd., Irvine. Tel./Add. "Shipbuilder, Irvine."

M'Kim, G. B., 55 West Regent street. Tel./Add. "Orchestra, Glasgow."

Maclachlan, G. & J., Ltd., 57 West Regent st. Tel./Add. "Maclachlan, Glasgow."

MacLachlan, Peter, & Co., 222 St. Vincent street. Tel./Add. "Nestor, Glasgow."

M'Lay, M'Alister & M'Gibbon, C.A., 94 Hope street. Tel./Add. "Celerity, Glasgow."

Maclay, Murray & Spens, 169 West George street. Tel./Add. "Vindex, Glasgow."

M'Lean, Baird & Neilson, 187 West George street. Tel./Add. "Verum, Glasgow."

Maclean Bros., 42 York street. Tel./Add. "Decoration, Glasgow."

Maclean, Wm., 15 Pitt street. Tel./Add. "Attention, Glasgow."

M'Lellan, D. G., & Sons, 174 Glenpark st. Tel./Add. "Memo, Glasgow."

MacLellan, George, & Co., Maryhill. Tel./Add. "Caoutchouc, Glasgow."

MacLellan, Lewis & John, 67 Port Dundas road. Tel./Add. "Ludovic, Glasgow."

Maclellan, P. & W., Ltd., 129 Trongate. Tel./Add. "Maclellan, Glasgow."

Macleod, Wm., & Co., 60, 62, and 64 Robertson street. Tel./Add. "Pipes, Glasgow."

M'Lintock, Thomson & Co., C.A., 149 West George street. Tel./Add. "Unravel, Glasgow."

M'Lure, D. G. L., 21 West Nile street. Tel./Add. "Investment, Glasgow."

M'Millan, Archd., & Son, Ltd., Dumbarton. Tel./Add. "Macmillan, Dumbarton."

Macmillan, Hugh, C.A., 163 Hope street. Tel./Add. "Oversman, Glasgow."

M'Murtrie, John, 11 Bothwell st. Tel./Add. "Courage, Glasgow."

Macnair, Allan, Young & Rowan, 41 St. Vincent place. Tel./Add. "Gem, Glasgow."

Macnaughtan Bros., 175 West George street. Tel./Add. "Fonderie, Glasgow."

Macnaughton, James, & Rankin, 110 Bath st. Tel./Add. "Martingale, Glasgow."

M'Naughtan & Sinclair, 29 Cadogan street. Tel./Add. "Clairal, Glasgow."

M'Neil, Chas., Kinning Park Hydraulic Forge, 270 West Scotland street. Tel./Add. "M'Neil, Glasgow."

M'Neill, John, 81 Hope street. Tel./Add. "Roseburn, Glasgow."

M'Neil, John & Co., Ltd., Colonial Iron Works, Helen street, Govan. Tel./Add. "Colonial, Glasgow."

M'Onie, A. & P. W., Cessnock Engine Works, Copland road, Govan. Tel./Add. "Melada, Glasgow."

Macphail, Archd., Box 18, Royal Exchange. Tel./Add. "Caststeel, Glasgow."

MacPhee & Macindoe, 104 West George st. Tel./Add. "Macphee, Glasgow."

Macpherson, H. S., & Co., 62 Queen street. Tel./Add. "Macpherson, Glasgow."

Macpherson & M'Laren, Ltd., Forth Sawmills, Grangemouth. Tel./Add. "Macpherson, Grangemouth."

M'Queen, Thos., & Sons, 13 Greendyke st. Tel./Add. "Quartette, Glasgow."

M'Quone, F., Midland Railway Co., 48 West George street and 156 Buchanan street. Tel./Add. "Readiness, Glasgow."

M'Skimming, John, 45 Hope st. Tel./Add. "M'Skimming, Glasgow."

MacSorley, P., 148 Holland street, City. Tel./Add. "Peacemaker, Glasgow."

M'Tear, Robert, & Co., Royal Exchange Sale Rooms, 4, 6 North court, Royal Exchange, Glasgow, and 42 Frederick st., Edinburgh. Tel./Add. "M'Tear, Glasgow," and "M'Tear, Edinburgh."

Macwhinnie, John, 33A Gordon street. Tel./Add. "Levantine, Glasgow."

M'Whirter, M'Callum & Co., 125 Buchanan street. Tel./Add. "Maximus, Glasgow."

M'Whirter, William, & Son, 212-216 Holm street and 17 Douglas street. Tel./Add. "Testing, Glasgow."

Machell, Thomas, & Sons, 45 Gt. Western road. Tel./Add. "Dulcitone, Glasgow."

Main, A. & J., & Co., Ltd., Clydesdale Iron Works, Possilpark. Tel./Add. "Kelvin, Glasgow."

Main, A. & J., & Co., Ltd., Germiston Works, Springburn. Tel./Add. "Kelvin, Glasgow."

Main & Co., 43 Hope street. Tel./Add. "Mainspring, Glasgow."

Maitland, George, 26 Oswald st. Tel./Add. "Porpoise, Glasgow."

Malcolm, W., 7-9 Stockwell street. Tel./Add. "Oyster, Glasgow."

Mann, George, & Co., 29 Waterloo street. Tel./Add. "Siccar, Glasgow."

Mann, John, & Son, 142 St. Vincent street. Tel./Add. "Manuca, Glasgow."

Mann, Macneal & Co., 45 Hope street. Tel./Add. "Funnel, Glasgow."

Manuel & Webster, 103 West George street. Tel./Add. "Manuel, Glasgow."

Marks, J. A. M., 60 St Enoch square. Tel./Add. "Briquette, Glasgow."

Marks & Johnston, 121-145 Great Eastern road. Tel./Add. "Marks, Glasgow."

Marshall, James (Glasgow), Ltd., 25 East Cumberland street. Tel./Add. "Farola, Glasgow."

Marshall, J. P., Copland road, Govan. Tel./Add. "Bakehouse, Glasgow."

Marshall & Steven, 17 to 23 Shuttle street, and 35 to 39 College street. Tel./Add. "Tariff, Glasgow."

Martin, P. M., 29 Waterloo st. Tel./Add. "Metallurgy, Glasgow."

Martin, W. C. & Co., 10 to 16 West Campbell st. Tel./Add. "Motive, Glasgow."

Mason, G. J., & Co., 36 Queen street. Tel./Add. "Mantles, Glasgow."

Massey, Alex., & Sons, Ltd., 11-21 Cleland street and 97-113 Thistle street, S.S. Tel./Add. "Massey, Glasgow."

Mather, John, & Son, 147 Queen street. Tel./Add. "Rehtam, Glasgow."
Mather & Platt, Ltd., 113 St. Vincent street. Tel./Add. "Sprinkler, Glasgow."
Mathews, Maclay & Manson, Hydepark Works, 136-138 Hydepark st. Tel./Add. "Universal, Glasgow."
Mathieson, Alex., & Sons, Ltd., East Campbell street. Tel./Add. "Mathieson, Glasgow."
Matterson, J., & Sons, Ltd., 28 St. Andrew's street. Tel./Add. "Matterson, Glasgow."
Mavor & Coulson, Ltd., 47 Broad street, Mile-end. Tel./Add. "Prodigious, Glasgow."
Maxton & Gillespie, 175 St. Vincent street. Tel./Add. "Bequest, Glasgow."
Maxwell, Hodgson & Co., 113 St. Vincent street. Tel./Add. "Plea, Glasgow."
May, A. H., & Son, Phœnix Building, 78 St. Vincent street. Tel./Add. "Arbiter, Glasgow."
Meglaughlin, J. H., & Co., 27 Goosedubs. Tel./Add. "Martial, Glasgow."
Meikle, Wm., & Sons, 19-21 Wellington st. Tel./Add. "Blaster, Glasgow."
Meister, Lucius, & Brüning, 50 Wellington street. Tel./Add. "Meister, Glasgow."
Melline (The) Co., Ltd., 225A West George st. Tel./Add. "Melline, Glasgow."
Melross, S. & M., 483 Victoria road. Tel./Add. "Poulterer, Glasgow."
Melville, T., & Co., 142 Queen st. Tel./Add. "Valid, Glasgow."
Melvin, John & Co., Ltd., 34-36 King street, City. Tel./Add. "Pansy, Glasgow."
Melvin, Thomas, & Sons, Ltd., St. Rollox Iron Works, Charles street. Tel./Add. "Velox, Glasgow."
Menzies, John, & Co., Ltd., 88-94 West Nile street. Tel./Add. "Menzies, Glasgow."
Merton, Henry R., & Co., Ltd., 7 Royal Bank place. Tel./Add. "Granting, Glasgow."
Middleton, Geo., & Brown, 83 Bath street. Tel./Add. "Deeds, Glasgow."
Miller, A. B., & Co., 97 Bothwell street. Tel./Add. "Nailer, Glasgow."
Miller, C. B., & Strang, 216 West George street. Tel./Add. "Legacy, Glasgow."
Miller, Geo., & Co., 188 St. Vincent street. Tel./Add. "Rumford, Glasgow."
Miller, James, Stationer, Ltd., 47 to 57 Oxford street. Tel./Add. "Albertinia, Glasgow."
Millar, John, 118 Queen street. Tel./Add. "Rallim, Glasgow."
Miller, John, Ltd., 322-334 St. George's rd. Tel./Add. "Miller, Glasgow."
Miller, Rennie & Co., 105 West George st. Tel./Add. "Trio, Glasgow."
Miller & Taylor, 14 Hopetoun place. Tel./Add. "Pads, Glasgow."
Millar, Wm. P., 45 Hope street. Tel./Add. "Duplex, Glasgow."
Milne & Co., 163 Hope st. Tel./Add. "Cloberfeld, Glasgow."
Milne, James, & Son, Ltd., 75 Bath street. Tel./Add, "Gaslights, Glasgow."
Milne, Wm., 40 Old Wynd. Tel./Add. "Iceman, Glasgow."
Milwain, Murray & Hay, C.A., 113 St Vincent st. Tel./Add. "Estates, Glasgow."
Mitchell Bros., Ltd., 133 Waterloo street. Tel./Add. "Cruiskeen, Glasgow."
Mitchell, John, & Co., 44 West George st. Tel./Add. "Katrine, Glasgow."
Mitchells, Johnston & Co., 160 West George street. Tel./Add. "Mitchells, Solicitors, Glasgow."
Mitchell & Smith, C.A., 163 West George street. Tel./Add. "Calculus, Glasgow."
Mitchell, Stephen & Son, Branch of the Imperial Tobacco Co. (of Great Britain and Ireland), Ltd., 36 St. Andrew's sq. Tel./Add. "Tobacco, Glasgow."
Mitchell, W. G., & Co., 87 Colvend street. Tel./Add. "Stenters, Glasgow."
Moir, James, 70 Wellington st. Tel./Add. "Deputy, Glasgow."
Molassine Co., Ltd. (The), 112 Wellington street. Tel./Add. "Molasineco, Glasgow."
Moncrieff, Warren, Paterson & Co., 45 West George street. Tel./Add. "Scribo, Glasgow."
Montgomerie & Co., Ltd., Bermaline Factory, Ibrox. Tel./Add. "Emulator, Glasgow."
Montgomerie & Flemings, 241 St. Vincent street. Tel./Add. "Kelvinside, Glasgow."
Moodie & Wilson, 124 St. Vincent street. Tel./Add. "Furnaces, Glasgow."
Moore, Taggart & Co., The Cross. Tel./Add. "Tontine, Glasgow."
More, Eben & Co., Thrushbush, Airdrie. Tel./Add. "Tarvia, Airdrie."
Morier, Wm., Copland road, Govan. Tel./Add. "Morier, Glasgow."
Morison Bros., Ltd., 52 Renfield street. Tel./Add. "Drawing, Glasgow."
Morrison, Robert, & Co., 60 to 66 Bishop street, Anderston. Tel./Add. "Pumice, Glasgow."
Morton, Alex., & Co., 136 Renfield street. Tel./Add. "Unfadable, Glasgow."
Morton, George, & Co., 105 West George street. Tel./Add. "Morn, Glasgow."
Morton, John, 100 and 110 Stobcross street. Tel./Add. "Support, Glasgow."
Morton, Robert, & Sons, 34 Albion street. Tel./Add. "Morton, Glasgow."
Moseley, David, & Sons, Ltd., 126 Ingram street. Tel./Add. "Moseleys, Glasgow."
Motherwell, Andrew, Ltd., Gorbals Grain Mills. Tel./Add. "Granary, Glasgow."
Motherwell, Robert, & Son, 65-67 North Wallace street. Tel./Add. "Motherwell, Glasgow."
Motherwell Wagon and Rolling Stock Co., Ltd., Flemington, Motherwell. Tel./Add. "Wagon, Motherwell."
Mowat & Miller, Drumoyne road, Govan. Tel./Add. "Planetree, Glasgow."
Mowat & Muir, Ltd., 79-93 East Nelson st. Tel./Add. "Confectory, Glasgow."
Moyes, Wm., & Sons, 142 Waterloo street. Tel./Add. "Acetylene, Glasgow."
Muir, Tilston & Co., 105 West George street. Tel./Add. "Ernesto, Glasgow."
Muir, Young & Martin, 24 Queen street. Tel./Add. "Cerebus, Glasgow."
Muirhead, Andrew, & Son, 36 Dunn street, Bridgeton. "Tel./Add. "Tanners, Glasgow."
Muirshiel Mineral Co., 381 Argyle street. Tel./Add. "Transit, Glasgow."
Munro, D. M., & Co., 59 St. Vincent street. Tel./Add. "Oblige, Glasgow."
Munro, Robert A., & Co., Ltd., 140 West George street. Tel./Add. "Stronghold, Glasgow."

Murdoch, Alex., & Co., Carpet Manufacturers, Ltd., 9 Springfield road. Tel./Add. "Kidder, Glasgow."

Murray, C. Hope, jun., 98 West George st. and Stock Exchange. Tel./Add. "Credo, Glasgow."

Murray, James, & Sons, Ltd., 27 St. Enoch square. Tel./Add. "Killiecrankie, Glasgow."

Murray, J. Campbell, 216 West George st. Tel./Add. "Facio, Glasgow."

Murray, M'Vinnie & Co., Ltd., Mavisbank Quay, S.S. Tel./Add. "Metallic, Glasgow."

Murray & Paterson, Ltd., Coatbank Engine Works, Coatbridge. Tel./Add. "Progress, Coatbridge."

Murray, W. & P., Coatbridge. Tel./Add. "Timber. Coatbridge."

Napier & M'Intyre, 33 Oswald st. Tel./Add. "Virgil, Glasgow."

National Boiler and General Insurance Co., Ltd., 48 West Regent street. Tel./Add. "Corrosion, Glasgow."

National (The) Cash Register Co., Ltd., 69 Queen st. Tel./Add. "Natcash, Glasgow."

National, The, Gas Engine Co., Ltd., 195 St. Vincent street. Tel./Add. "Ignition, Glasgow."

National (The) Metal Co., 193 Broomloan road, Govan. Tel./Add. "Jacana, Glasgow."

Nazareth House, Paisley road, Halfway. Tel./Add. "Nazarene, Glasgow."

Neill, J. & R., 56 Robertson street. Tel./Add. "Julien, Glasgow."

Neilson, James, & Son, Ltd., Alma Works, 1 St. Marnock street, off Crownpoint road. Tel./Add. "Fireboxes, Glasgow."

Neilson, R. M., 45 Hope street. Tel./Add. "Momentum, Glasgow."

Neilson, Shaw & Macgregor, 44 and 54 Buchanan street. Tel./Add. "Pavilion, Glasgow."

Nelson, Thos. C., Ltd., 39 Bellgrove street. Tel./Add. "Oxen, Glasgow."

Nelson, Thomas C., Ltd., Meat Market, Moore street. Tel./Add. "Chilled, Glasgow."

Ness, James, & Sons, 115 Wellington street. Tel./Add. "Sasines, Glasgow."

Newall, A. P., & Co., 50 Wellington street. Tel./Add. "Examine, Glasgow."

Newall, R. S., & Son, Ltd., 19 Royal Exchange square. Tel./Add. "Renewal, Glasgow."

Newton, Robertson & Co., 52 St. Enoch sq. Tel./Add. "Slater, Glasgow."

Niblock, William, & Co., 101 West Nile st. Tel./Add. "Niblock, Glasgow."

Nielson & Maxwell, Ltd., 142 St. Vincent street. Tel./Add. "Warden, Glasgow."

Nimmo, James, & Co., Ltd., 21 Bothwell st. Tel./Add. "Nimmo, Glasgow."

Nimmo, John, & Son, Ltd., 163 Hope st. Tel./Add. "Rosebank, Glasgow."

Niven & Craig, Westburn Factory, Rutherglen. Tel./Add. "Westburn, Rutherglen."

Nobel's Explosives Co., Ltd., 195 West George street. Tel./Add. "Nobel, Glasgow."

Noble, Thos., & Co., 2 Springfield court. Tel./Add. "Nobility, Glasgow."

Norbury, Natzio & Co., Ltd., 94 Hope st. Tel./Add. "Prismatic, Glasgow."

North British Anthracite Co., 96 Renfield st. Tel./Add. "Smokeless, Glasgow."

North British (The) Bottle Manufacturing Co., Ltd., Shettleston. Tel./Add, "Attal, Shettleston."

North British Machine Co., Ltd., 56 and 60 Gt. Clyde street. Tel./Add. "Cycles, Glasgow."

North British Yachting Agency, 68 Gordon Street. Tel./Add. "Yachting, Glasgow."

North of Scotland & Town & County Bank, Ltd., 67 St. Vincent street. Tel./Add. "Norbank, Glasgow."

Norwich Union Fire and Life Insurance Offices, 125 St. Vincent street. Tel./Add. "Norwich, Glasgow."

Oatts & Rodger, 113 St. Vincent street. Tel./Add. "Ottarod, Glasgow."

Oliver Typewriter Co., 161 Hope street. Tel./Add. "Visibility, Glasgow."

Orme & Sons, Ltd., 112 West Nile street. Tel./Add. "Billiards, Glasgow."

Orr Rowley & Co., 93 West Regent street. Tel./Add. "Notaries, Glasgow."

Orr, Watt & Co., Ltd., Motherwell. Tel./Add. "Structural, Motherwell."

Orr, Watt & Co., Ltd., Lanarkshire Bridge Works, Motherwell. Tel./Add. "Structural, Motherwell."

Osborne & Co., 15 Osborne st. Tel./Add. "Leadworks, Glasgow."

Osborne & Hunter, 99 Douglas st. Tel./Add. "Osblak, Glasgow."

Osborne, James, & Co., 11 George square. Tel./Add. "Osborne, Glasgow."

Osborne, Robert, & Sons, 53 College street. Tel./Add. "Rosborne, Glasgow."

Otis Elevator Co., Ltd., 45 Hope street. Tel./Add. "Duplex, Glasgow."

Outram & Crawford, National Bank Chambers, 135 Buchanan street. Tel./Add. "Outram, Glasgow."

Outram, George & Co., Ltd., 65 Buchanan street, and 60 and 68 Mitchell street. Tel./Add. "Herald, Glasgow."

Pacific (The) Steam Navigation Co., Freight Dept., 144 St. Vincent street. Tel./Add. "Brazil, Glasgow."

Paisleys Limited, 76-96 Jamaica street. Tel./Add. "Outfitter, Glasgow."

Panton, Geo., & Son, Ltd., 24 Miller street. Tel./Add. "Tempus, Glasgow."

Park, Alexander, 175 Hope st. Tel./Add. "Factorage, Glasgow."

Park & Paterson, Ltd., Parkhead. Tel./Add. "Cuprum, Glasgow."

Parker, D. & J., 7 Montrose st. Tel./Add. "Grocers, Glasgow."

Parker, John D., C.E., 217 West George st. Tel./Add. "Reservoir, Glasgow."

Parker, John, & Son, C.A., 89 West Regent street. Tel./Add. "Voucher, Glasgow."

Parazone (The Co., Ltd., 53 Bothwell street. Tel./Add. "Zero, Glasgow."

Parsons, C. A., & Co., Ltd., 82 Gordon st. Tel./Add. "Smoothly, Glasgow."

Paterson, A. & W., 86-90 Glassford street. Tel./Add "Pater, Glasgow."

Paterson, Baxter & Co., 170 Ingram street. Tel./Add. "Tempest, Glasgow."

Paterson, Clark & Pillans, 184 Ingram st. Tel./Add. "Woaded, Glasgow."

Paterson, R., & Sons, Ltd., 77 Charlotte street. Tel./Add. "Camp, Glasgow."
Paterson & Ross, 45 West Nile st. Tel./Add. "Title, Glasgow."
Paterson & Service, 38 Bath st. Tel./Add. "Enlighten, Glasgow."
Paterson, W. A., M.Inst.C.E., Engineer-in-Chief Caledonian Railway Company, Buchanan Street Station. Tel./Add. "Theodolite, Glasgow."
Patersons Lighting, Limited, 40 Houldsworth st. Tel./Add. "Illuminating, Glasgow."
Pathé Freres Cinema Ltd., 80 Miller street. Tel./Add. "Pathire, Glasgow."
Paton, John M., 68 Gordon st. Tel./Add. "Jompa, Glasgow."
Paton, R. & S., Ltd., 44 John street, City. Tel./Add. "Potato, Glasgow."
Pattison, J., & Co., 53 Bothwell street. Tel./Add. "Zero, Glasgow."
Payne & Sons (Otley), Ltd., 63 No. Frederick st., City. Tel./Add. "Wharfedale, Glasgow."
Pearce, C. W., & Co., 139 West Regent st. Tel./Add. "Zinfandel, Glasgow."
Pearson, J. & A., 62 Robertson street. Tel./Add. "Granum, Glasgow."
Peat (The) Moss Litter Supply Co., Ltd., 19 Waterloo street. Tel./Add. "Mossiest, Glasgow."
Peck, W. Edwin, 21 Cochrane st. Tel./Add. "Peck, Glasgow."
Peebles (Charlesworth) & Co., 53 Bothwell street. Tel./Add. "Meteorite, Glasgow."
Pegler Bros. & Co. (Glasgow), Ltd., 54-56 Brown street, Anderston. Tel./Add. "Gunmetal, Glasgow."
Pettigrew & Stephens, Ltd., 191 Sauchiehall street. Tel./Add. "Everything, Glasgow."
Phillips & Crawford, 48 Albion st. Tel./Add. "Warehouse, Glasgow."
Phillips, J. & A., 74 Trongate and 17 Albion street. Tel./Add "Phillips, Glasgow."
Pilkington Bros., Ltd., 141-143 Waterloo st. Tel./Add. "Pilkington, Glasgow."
Pollok Estate Office, 216 West George street. Tel./Add. "Facio, Glasgow."
Pollock, John, & Co., 76 Lancefield street, Anderston. Tel./Add. "Retarder, Glasgow."
Pollock & Stewart, 41 Renfield st. Tel./Add. "Optical, Glasgow."
Porter, William & John, 46 Gordon street. Tel./Add. "Timely, Glasgow."
Postman's (The) Gazette, 22 Renfield street. Tel./Add. "Postact, Glasgow."
Potter, Robert, & Sons, Govan Foundry, Helen st., Govan. Tel./Add. "Ductility, Glasgow."
Potter, Thomas, 41 Cumberland st., Calton. Tel./Add. "Ironmonger, Glasgow."
Poynter, John, Son & Macdonalds, 72 Gt. Clyde street. Tel./Add. "Poynter, Glasgow."
Prentice, Service & Henderson, 175 West George street. Tel./Add. "Caw, Glasgow."
Price, Frank G., & Co., South st., Scotstoun. Tel./Add. "Limpet, Scotstoun."
Price & Pierce, Ltd. (of London), 15 Gordon street. Tel./Add. "Pinetree, Glasgow."
Primrose, Wm., & Sons, Ltd., Centre Street Flour Mills, Tradeston. Tel./Add. "Primula, Glasgow."
Pringle & Crichton, Wholesale Tea Dealers, 27 Cadogan street. Tel./Add. "Souchong, Glasgow."
Prosser, H., 98 Hope street. Tel./Add. "Prosser, Glasgow."
Prosser, H., 113 St. George's road. Tel./Add. "Ressorp, Glasgow."
Provincial Motor Cab Co., Ltd., 130 Renfrew street. Tel./Add. "Taxicab, Glasgow."
Pullan, T. H., & Sons, 42 Clyde place, Tradeston. Tel./Add. "Pullan, Glasgow."
Pulsometer (The) Engineering Co., Ltd., 160 St. Vincent street. Tel./Add. "Polsometer, Glasgow."
Purdie, Glen & Murray, Castle Chambers, 55 West Regent street. Tel./Add. "Bulwark, Glasgow."
Purdie, Glen & Co., Castle Chambers, 55 West Regent street. Tel./Add. "Bulwark, Glasgow."
Raeburn & Vérel, Ltd., 45 West Nile street. Tel./Add. "Vernay, Glasgow."
Railton, Campbell & Crawford (Willock, Reid & Co., Ltd.), 109 Hope street. Tel./Add. "Systematic, Glasgow."
Ramage & Whitehead, 30 Cadogan street. Tel./Add. "Ramage, Glasgow."
Ramsay, Alex., 19 Queen street. Tel./Add. "Haircloth, Glasgow."
Ramsey, Robert, & Co., Ltd., 33-43 Greendyke street. Tel./Add. "Greendyke, Glasgow."
Rankine, James, & Son, 45 West Nile street. Tel./Add. "Rankine, Glasgow."
Rankin & Ferguson, Writers, 174 West George street. Tel./Add. "Ranferg, Glasgow."
Rankin, J. & J., 10-12 Great Clyde street. Tel./Add. "Earthenware, Glasgow."
Ratner Safe Co., Ltd., 61 Queen street. Tel./Add. "Thiefproof, Glasgow."
Rattray, A. Dewar, 188 Dumbarton road, Partick. Tel./Add. "Winevault, Glasgow."
Rattray Brothers, Alexander & France, C.A., 115 St. Vincent st. Tel./Add. "Auditor, Glasgow."
Rattray, Charles, & Co., Ltd., 14 Candleriggs. Tel./Add. "Reasonable, Glasgow."
Read Holliday & Sons, Ltd., 136 Renfield street. Tel./Add. "Holliday, Glasgow."
Reddaway, F., & Co., Ltd., 45 Hope street. Tel./Add. "Reddaway, Glasgow."
Redpath, Brown & Co., Ltd., 19 Waterloo st. Tel./Add. "Joists, Glasgow."
Reid & Blair, 30 Gordon street. Tel./Add. "Specification, Glasgow."
Reid (The) Gear Co., Linwood, Paisley. Tel./Add. "Reid, Linwood."
Reid, James, & Sons, 45 Mitchell street. Tel./Add. "Guide, Glasgow."
Reid & Johnstone, 269 High st. Tel./Add. "Region, Glasgow."
Reid, M'Farlane & Co., Ltd., 94 and 96 Hydepark st. Tel./Add. "Macfarlane, Glasgow."
Reid, Nicholas M., Camlachie Station, East Nelson street. Tel./Add. "Nicholas, Glasgow."
Reid, Parker & Co., 159 Finnieston street, Anderston. Tel./Add. "Improved, Glasgow."
Reid, R. A., & Co., 125 Buchanan street. Tel./Add. "Pitch, Glasgow."

Reid, Thos., & Sons, Soap Makers; head office, 90 Smith street. Tel./Add. "Savonnerie, Glasgow."
Reid & Todd, 6 and 8 Renfield street, and 212 Sauchiehall street. Tel./Add. "Upright, Glasgow."
Reis, Charles L., & Co., 49 Jamaica street. Tel./Add. "Coins, Glasgow."
Rennie Motors, Ltd., 36 and 38 West George street. Tel./Add. "Renecar, Glasgow."
Rennie, M. S., & Co., 82 Mitchell street. Tel./Add. "Spruce, Glasgow."
Renold, Hans, Ltd., 86 St. Vincent street. Tel./Add. "Positive, Glasgow."
Richards Ltd., Aberdeen, Baltic Chambers, 50 Wellington street. Tel./Add. "Canvas, Glasgow."
Richards, T. R., & Co., 41 Ann street, city. Tel./Add. "Dictum, Glasgow."
Richards, William, & Son, Royal Exchange Buildings. Tel./Add. "Apportion, Glasgow."
Richter & Kuttner, 95 Bath st. Tel./Add. "Decanter, Glasgow."
Risk, M., & Sons, Ltd., 58 Dundas street. Tel./Add. "Risk, Glasgow."
Rivet, Bolt, and Nut Co., Ltd., 74 York st. Tel./Add. "Rivets, Glasgow."
Robb, G. H., & Crosbie, Merchants' House Buildings, 30 George square. Tel./Add. "Redress, Glasgow."
Roberton, Stephen, & Son, 105 John street, City. Tel./Add. "Barraston, Glasgow."
Robertson & Baxter, Ltd., 106 West Nile st. Tel./Add. "Dunard, Glasgow."
Robertson & Gregory, 128 Wellington st. Tel./Add. "Analyst, Glasgow."
Robertson, Jas., & Sons, Preserve Manufrs., Ltd., Golden Shred Works, Paisley. Tel./Add. "Marmalade, Paisley."
Robertson, Joseph M'Gregor, M.A., M.B., 26 Buckingham ter. Tel./Add. "Advice, Glasgow."
Robertson, L. & V. G., 58 St. Vincent st. Tel./Add. "Laurence, Glasgow."
Robertson, Lockhart & Co., 119 Duke street. Tel./Add. "Bagging, Glasgow."
Robertson, Mackie & Co., 140 West George street. Tel./Add. "Helm, Glasgow."
Robertson, Paterson & Co., 29 Waterloo street. Tel./Add. "Siccar, Glasgow."
Robertson, W., Crum & Co., 318 Paisley road. Tel./Add. "Punctual, Glasgow."
Robertson, Wm., 45 West Nile street. Tel./Add. "Robertson, Glasgow."
Robertson, Wm., 27 Wellington street. Tel./Add. "Flees, Glasgow."
Robertson, W. M., & Co., 70 Great Clyde st. Tel./Add. "Ropes, Glasgow."
Robinson, Dunn & Co., Ltd., Partick Saw Mills. Tel./Add. "Robinsons, Glasgow."
Robley & Co., 80, 82 York street. Tel./Add. "Robley, Glasgow."
Robson, Geo. J., & Co., 130 West Nile street. Tel./Add. "Appliance, Glasgow."
Rogano Limited Wine Cellars, 11 South Exchange place. Tel./Add. "Rogano, or Bogey, Glasgow."
Rome, George, & Co. (Glasgow), Ltd., 13 Jane st. Tel./Add. "Cornice, Glasgow."
Rose, Joseph & Son, 45 Hope street. Tel./Add. "Remedial, Glasgow."
Rose, Lewis, 104 West George street. Tel./Add. "Affidavit, Glasgow."
Ross, Graham F., 29 Huntly gardens. Tel./Add. "Grip, Glasgow."
Ross, Malcolm, & Co., 30 Gordon street. Tel./Add. "Hanover, Glasgow."
Rottenburg, Paul, 55 West Regent street. Tel./Add. "Rottenburg, Glasgow."
Rowan & Co., 104 and 108 Argyle street. Tel./Add. "Tailors, Glasgow."
Rowat, Alexander, & Co., Ltd., 18 Watson street. Tel./Add. "Wirecloth, Glasgow."
Roxburgh, J. & A., 14 St. Vincent place. Tel./Add. "Roxburghs, Glasgow."
Royal Insurance Co., Ltd., 106 Buchanan st. Tel./Add. "Princely, Glasgow."
Royal (The) Mail Steam Packet Co., 125 Buchanan street. Tel./Add. "Omarius, Glasgow."
Royal Naval Volunteer Reserve, Clyde Division, Whitefield road, Govan. Tel./Add. "Navalteer, Glasgow."
Royal (The) Scottish Insurance Co., Ltd., 92 West George street. Tel./Add. "Majestic, Glasgow."
Rudd, J. A. & Co., 68 Gordon st. Tel./Add. "Thorough, Glasgow."
Rule & Greenlees, 3 South Portland street. Tel./Add. "Castlehead, Glasgow."
Russ, F. H., & Co., 50, 52 Buchanan street. Tel./Add. "Kuerschner, Glasgow."
Russell & Adam, 96 Buchanan street Tel./Add. "Russada, Glasgow."
Russell, Archd., Ltd., 68 Great Clyde street Tel./Add. "Archibald, Glasgow."
Russell & Duncan, 105 St. Vincent street. Tel./Add "Endymion, Glasgow."
Russell, Frederick S., 1 Argyll arcade. Tel./Add. "Unequalled, Glasgow."
Russell, Wm. F., & Sons, 90 Mitchell street. Tel./Add. "Monkland, Glasgow."
Rutherfurd Bros., 146-150 Ingram street. Tel./Add. "Rutherfurd, Glasgow."
St. Mungo Manufacturing Co., Broomloan road, Govan. Tel./Add. "Bellvale, Glasgow."
Sachs, C. F., & Co., Ltd., 25 Stockwell place. Tel./Add. "Sachs, Glasgow."
Sadler, M. & L., 85 Mitchell st. Tel./Add. "Bootees, Glasgow."
Salmon, Young & Co., 45 Hope st. Tel./Add. "Kiltongue, Glasgow."
Samson, Wm., & Co., 88 Great Clyde street. Tel./Add. "Samsonian, Glasgow."
Sandeman, David, & Son, Ltd., 53 Miller street. Tel./Add. "Wineskin. Glasgow."
Sands & Graham, Ltd., 48 Miller street. Tel./Add. "Bustle, Glasgow."
Saunders & Shepherd, Ltd., 62 Buchanan st. Tel./Add. "Flexible, Glasgow."
Sayers, James E., & Caldwell, M.I.E.E., 190 West George st. Tel./Add. "Schedule, Glasgow."
Schaffer & Budenberg, Ltd., 5 Wellington street. Tel./Add. "Injector, Glasgow."
Sclanders, David, & Co., 71 Virginia street. Tel./Add. "David, Glasgow."
Scott, Craig & Brown, 174 West George st. Tel./Add. "Instrument, Glasgow."
Scott, Hudson & Sons, Ltd., 60 St. Enoch square. Tel./Add. "Demitints, Glasgow."
Scott, Jas. & John G., Crown Colour Works, 309-361 Dobbie's loan. Tel./Add. "Jascot, Glasgow."
Scott & Rae, 91 Bothwell street. Tel./Add. "Pavement, Glasgow."
Scott, Roderick, Ltd., Meat Market, Moore street. Tel./Add "Bovine, Glasgow."
Scott, W. W., & Co., Ltd., 180 Sauchiehall street. Tel./Add. "Frequency, Glasgow."

Scottish (The) Boiler Insurance and Engine Inspection Co., Ltd., 174 West George st. Tel./Add. "Inspector, Glasgow."

Scottish, The, Farmer, 93 Hope street. Tel./Add. "Farming, Glasgow."

Scottish Field, The, 11 Bothwell street. Tel./Add. "Courage, Glasgow."

Scottish Plate Glass Insurance Co., Ltd., 187 West George street. Tel./Add. "Promptitude, Glasgow."

Scottish Temperance League, 108 Hope st. Tel./Add. "Abstain, Glasgow."

Scottish Temperance Life Assurance Co., Ltd., 109 St. Vincent street. Tel./Add. "Temperance, Glasgow."

Scottish Union and National Insurance Co., 150 West George st. Tel./Add. "Unitate, Glasgow."

Scottish, The, Vacuum Cleaner Co., Ltd., 111 Bothwell street. Tel./Add. "Renovator, Glasgow."

Seaton, J., & Co., 43 Mitchell st. Tel./Add. "Decalquer, Glasgow."

Shankland & Co., 88 Great Clyde street. Tel./Add. "Shankland, Glasgow."

Shanks, Thos., & Co., Union Iron Works, Johnstone. Tel./Add. "Shanks, Johnstone."

Shanks, Wm., & Co., 81 Dunlop street. Tel./Add. "Agitate, Glasgow."

Sharp & Fairlie, House Factors, 172 Buchanan st. Tel./Add. "Dwellings, Glasgow."

Shaw (Glasgow) Ltd., Maryhill Iron Works. Tel./Add. "Shaw, Glasgow."

Shaw & M'Innes, Firhill Iron Works, head of Northpark street. Tel./Add. "Ironworks, Glasgow."

Shearer & Harvey, Copland Road, Govan. Tel./Add. "Brilliancy, Glasgow."

Shields & Ramsay, 104 West George street. Tel./Add. "Shieldrigg, Glasgow."

Sibbald, Deans & Co., 137 West Regent st. Tel./Add. "Metalmen, Glasgow."

Simplex Conduits, Ltd., 72A Waterloo st. Tel./Add. "Simplex, Glasgow."

Simpson, Edwd., & Co., Harriet street, Rutherglen. Tel./Add. "Simpson, Rutherglen."

Simpsons, Muir, Ltd., 309-313 Sauchiehall street. Tel./Add. "Interiors, Glasgow."

Simpson, Robt., & Sons, Ltd., 1 to 7 Jamaica street. Tel./Add. "Jamaica, Glasgow."

Sinclair Bros., 29 Cadogan st. Tel./Add. "Clairal, Glasgow."

Singer Sewing Machine Co., Ltd., 67 Queen street. Tel./Add. "Regnis, Glasgow."

Singleton, Dunn & Co., 27 Union street. Tel./Add. "Singletons, Glasgow."

Sissons Brothers & Co., Ltd., 113 Bath street. Tel./Add. "Sisco, Glasgow."

Slamannan Coal Co., 146 Buchanan street. Tel./Add. "Colliery, Glasgow."

Sliman, Archd., & Fisher, 68 Gordon street. Tel./Add. "Sliman, Glasgow."

Sloan, Munro & Co., Ltd., 13 Queen street. Tel./Add. "Tarpaulin, Glasgow."

Sloan, William, & Co., 53 Bothwell street. Tel./Add. "Sloan, Glasgow."

Small, John, & Co., 25 Dunlop street and 31 Argyle street. Tel./Add. "Dandies, Glasgow."

Smart, A. Wilson, & Son, C.A., 68 Bath st. Tel./Add. "Factorial, Glasgow."

Smillie & Co., 71 Lancefield st. Tel./Add. "Smillie, Glasgow."

Smith & Christie, 115-127 James street, Bridgeton. Tel./Add. "Machinery, Glasgow."

Smith, F. & J., 151 to 163 George street. Tel./Add. "Mixture, Glasgow."

Smith, Geo., & Sons, Ltd., 80 Buchanan st. Tel./Add. "Welfare, Glasgow."

Smith, Hugh C., & Co., 55 Bath street. Tel./Add. "Hugo, Glasgow."

Smith (Glasgow), Ltd. (formerly John Smith & Sons), 84 Gordon st., and 89 Glassford street. Tels.—7288, 7289, 7290 City; and Bell 62. Tel./Add. "Caterers, Glasgow."

Smith & M'Laurin, Ltd., Milliken Park. Tel./Add. "Cartside, Milliken Park."

Smith & M'Lean, Ltd., Mavisbank, Glasgow. Tel./Add. "Mavisbank, Glasgow."

Smith & M'Lean, Ltd., Gartcosh, near Glasgow. Tel./Add. "Civility, Gartcosh."

Smith & Sharp, 13 and 17 Virginia street. Tel./Add. "Sharp, Glasgow."

Smith, Smith & Co., 104 West George st. Tel./Add. "Orient, Glasgow."

Smith, Wm. R. & W., & Co., 2 West Regent street. Tel./Add. "Bestegarne, Glasgow."

Smith, W. W. C., & Co., 142 Queen street. Tel./Add. "Streamer, Glasgow."

Smiths, Baird, Muirhead & Guthrie Smith, 205 St. Vincent st. Tel./Add. "Capital, Glasgow."

Smith's, Richard, Executors, Ltd., 182 West street. Tel./Add. "Richard, Glasgow."

Somerville, W. F., M.D., 14 South Park terrace, Hillhead. Tel./Add. "Daphne, Glasgow."

Sorley, R. & W., 93-97 St. Vincent street, Renfield street corner. Tel./Add. "Sorley, Glasgow."

Southern Cotton Oil Co., of Great Britain, Ltd., 50 Wellington street. Tel./Add. "Scobrit, Glasgow."

Speirs, Ltd., 13 Blythswood sq. Tel./Add. "Speiresque, Glasgow."

Spicer, James, & Sons, Ltd., 58-64 North Frederick street. Tel./Add. "Spicers, Glasgow."

Springfield, The, Chair Co., Chair Works, Millerfield road. Tel./Add. "Triumph, Glasgow."

Stables & Fulton, 11 Royal Exchange sq. Tel./Add. "Stables, Glasgow."

Standard Life Assurance Co., 102 Hope st. Tel./Add. "Millions, Glasgow."

Stanley, W. F., & Co., Ltd., 68 Queen street. Tel./Add. "Turnstile, Glasgow."

Stark, Alex., & Sons, Limited, 142 West Nile st. Tel./Add. "Setts, Glasgow."

State, The, Assurance Co., Ltd., 141 West George st. Tel./Add. "Stately, Glasgow."

Steedman & M'Allister, 35 Ardgowan street. Tel./Add. "Steedman, Glasgow."

Steel & Bennie, Ltd. (Glasgow and Greenock Shipping Co.), 86 Broomielaw. Tel./Add. "Vanguard, Glasgow."

Steel, J. & J., Ltd., 6 Cadogan st. Tel./Add. "Rotation, Glasgow."

Stenhouse, Wm., & Co., 166 Howard street. Tel./Add. "Glengelt, Glasgow."

Stephens & Smith, 355 Argyle st. Tel./Add. "Stemith, Glasgow."

Stern Sonneborn Oil Co., Ltd., 108 Hope st. Tel./Add. "Centumvir, Glasgow."

Sterne, L., & Co., Ltd., The Crown Iron Works, North Woodside road. Tel./Add. "Crown, Glasgow."

Steuart, John, & Gillies, 204 West George street. Tel./Add. "Parchment, Glasgow."

Steven, A. & P., Provanside Engine Works, 181 St. James' road. Tel./Add. "Provanside, Glasgow."

Steven Bros., 16 and 17 Gt. Clyde street. Tel./Add. "Wages, Glasgow."

Steven & Struthers, Eastvale place, Kelvinhaugh. Tel./Add. "Bronze, Glasgow."

Stevenson & Brownlie, 147 St. Vincent st. Tel./Add. "Rubric, Glasgow."

Stevenson, James, 1103 Argyle st. Tel./Add. "Flags, Glasgow."

Stevenson, James, & Mackinlay, 64 West Regent street. Tel./Add. "Diligence, Glasgow."

Stevenson, J. & B., 38 Cranston street. Tel./Add. "Cranstonia, Glasgow."

Stevenson, Thomas, & Co., 31 St. Vincent place. Tel./Add. "Concise, Glasgow."

Stevenson, Wm., jun., 24A Robertson street. Tel./Add. "Oatmeal, Glasgow."

Stevenson, Wm., & Co., 72-80 Brown street, City. Tel./Add. "Lead, Glasgow."

Stevenson, Wm., & Co., 28 Robertson street. Tel./Add. "Oxide, Glasgow."

Stewart, A., & Co., 136 Hope st. Tel./Add. "Curator, Glasgow."

Stewart & Blackie, 27 Jamaica st. Tel./Add. "Mussula, Glasgow."

Stewart Bros. & Co., 136 Ingram street. Tel./Add. "Ligero, Glasgow."

Stewart, Duncan & Co., Ltd., 47 Summer street. Tel./Add. "Stewart, Glasgow."

Stewart, Henry J., & Brother, Clyde Saw Mills, Shieldhall. Tel./Add. "Seasoned, Glasgow."

Stewart, J. & A., Ltd., Glasgow Veneer, Saw, and Moulding Mills, Kelvinhaugh st. Tel./Add. "Mahogany, Glasgow."

Stewart, John G., Custom House Quay. Tel./Add. "Hilda, Glasgow."

Stewart, John, & Co., 82 Gordon street. Tel./Add. "Topmast, Glasgow."

Stewart, John, & Co. (Glasgow), Ltd., 30 Oswald street. Tel./Add. "Ironmaster, Glasgow."

Stewart & M'Kenzie, Ltd., Factory street, Pollokshaws. Tel./Add. "Govanhaugh, Pollokshaws."

Stewart, Matthew, 727 Gt. Western road. Tel./Add. "Stewart, Fruiterer, Glasgow."

Stewart, R., & Sons, 116 West Regent st. Tel./Add. "Faithful, Glasgow."

Stewarts and Lloyds, Ltd., 41 Oswald street. Tel./Add. "Lapweld, Glasgow."

Stich, Son & M'Nair, Ltd., 169 and 171 Howard street. Tel./Add. "Stichter, Glasgow."

Stirrat, James, 86 St. Vincent street. Tel./Add. "Skiff, Glasgow."

Stodart, James & George, 80 West Nile st. Tel./Add. "Stodart, Glasgow."

Stoffert, Rud. A., 231 St. Vincent street. Tel./Add. "Stoffert, Glasgow."

Storer, James, & Co., Ltd., Barrowfield Works, 201 Reid st., Bridgeton. Tel./Add. "Restorer, Glasgow."

Strang, James, & Sons, 121 West George street. Tel./Add. "Strangs, Glasgow."

Strang & Weir, Writers, 24 George square. Tel./Add. "Lucid, Glasgow."

Strathclyde Paint Co., Davidson street, Dalmarnock. Tel./Add. "Strathmore, Glasgow."

Stuart, J. Watson & Kerr, 55 West Regent street. Tel./Add. "Warrandice, Glasgow."

Suter, Hartmann & Rahtjens, Baltic Chambers, 3 Cadogan st. Tel./Add. "Rahtjens, Glasgow."

Sykes & Co., 68 Bath street. Tel./Add. "Sykes, Glasgow."

Symington & Co., 54 Great Clyde street. Tel./Add. "Corks, Glasgow."

Symington, J. M., 35 Miller st. Tel./Add. "System, Glasgow."

Tangyes Ltd., 111 Hope street. Tel./Add. "Tangyes, Glasgow."

Taylor Bros. & Co., 38 Leven st. Tel./Add. "Spirits, Glasgow."

Taylor & Ferguson, Ltd., 11 Oswald street. Tel./Add. "Overdale, Glasgow."

Taylor, James, 132 Trongate. Tel./Add. "Cascara, Glasgow."

Taylor, J. M., Nelson, Walker & Co., 180 St. Vincent street. Tel./Add. "Imtaf, Glasgow."

Telephone Lighting & Power Co., 20 West Campbell street. Tel./Add. "Telewriter, Glasgow."

Telfer & Huey, 121, 123 and 125 Candleriggs. Tel./Add. "Telfer, Glasgow."

Templeton, James, & Co., Greenhead. Tel./Add. "Templeton, Glasgow."

Tennant, Chas., & Co., Ltd., 93 West George street. Tel./Add. "Tennant, Glasgow."

Textile Appliances, Ltd., 9 Springfield road, Dalmarnock. Tel./Add. "Carrier, Glasgow."

Tharsis (The) Sulphur and Copper Co., Ltd., 136 West George street, and 53 Renfield street. Tel./Add. "Tharsis, Glasgow."

The Alma Tea Estates Co., Ltd., 175 West George Street. Tel./Add. "Altees, Glasgow."

The Bennet Furnishing Co., Ltd., 36 Tennant st. Tel./Add. "Orham, Glasgow."

The British Balata Belting Co., Ltd., Broomloan road, Govan. Tel./Add. "Bribabelt, Glasgow."

The British Oxygen Co., Ltd., 493 Aikenhead rd., Polmadie. Tel./Add. "Oxygen, Glasgow."

The Burmah Oil Co., Ltd., 175 West George street. Tel./Add. "Burmah, Glasgow."

The Calico Printers' Association, Ltd., 4 West Regent street. Tel./Add. "Printalico, Glasgow," and "Bandana, Glasgow."

The Calico Printers' Association, Ltd., trading as Crawford, Easton & Co., 114 John street, City. Tel./Add. "Creaston, Glasgow."

The Clyde Steam and Sailing Ship Owners' Associations, 94 Hope street. Tel./Add. "Mutuality, Glasgow."

The Glasgow Ærated Waters Co., Ltd., 460 New City road. Tel./Add. "Lemonade, Glasgow."

The Highland Slate Co., 5 Oswald street. Tel./Add. "Sizables, Glasgow."

The Northern Chemical Co., Ltd., 16 Blythswood square. Tel./Add. "Norchem, Glasgow."

The Oil Refining Improvements Co., Ltd., 175 West George st. Tel./Add. "Oricol, Glasgow."
The Rivet, Bolt, and Nut Co., Ltd., 74 York street. Tel./Add. "Rivets, Glasgow."
The Star Assurance Society, 168 Hope street. Tel./Add. "Assurstar, Glasgow."
The United Alkali Co., Ltd., St. Rollox. Tel./Add. "Ubique, Glasgow."
The Whiteinch Galvanizing Co., Ltd., Harmsworth street, Partick. Tel./Add. "Galvanize, Glasgow."
Thomlinson, John, Ltd., Stanley Works, Partick. Tel./Add. "Printed, Glasgow."
Thompson Bros. & Co. (Glasgow), Ltd., 29-39 Surrey street, S.S. Tel./Add. "Successful, Glasgow."
Thomson, Ernest B., 632 Argyle street. Tel./Add. "Oxhydric, Glasgow."
Thompson & Kerr, Solicitors, 103 Bath st. Tel./Add. "Absolvitor, Glasgow."
Thomson, MacGregor & Co., 118 Queen st. Tel./Add. "Teak, Glasgow."
Thomson, R. B., & Co., 38 Stockwell street. Tel./Add. "Pistons, Glasgow."
Thomson, Skinner & Hamilton, 38 Sauchiehall st. Tel./Add. "Argand, Glasgow."
Thomson, W., 7-19 Govan road. Tel./Add. "Organ, Glasgow."
Thomson, W. R. M., & Co., 96 Buchanan street. Tel./Add. "Inventions, Glasgow."
Thomson, Wm., & Co., 57 Smith street, Kinning Park. Tel./Add. "Expanders, Glasgow."
Thomson-Knox Company, 8-12 Maxwell street. Tel./Add. "Orkie, Glasgow."
Tod, F. J., & Wilson, 31 St. Vincent place. Tel./Add. "Jinks, Glasgow."
Todd, Gourley W., 75 St. George's place. Tel./Add. "Toddy, Glasgow."
Train, John, & Taylor, Dalmarnock Bridge, Rutherglen. Tel./Add. "Trainard, Rutherglen."
Train & M'Intyre, Ltd., Baltic Chambers, 60 Wellington st. Tel./Add. "Capacitas, Glasgow."
Tullis, D. & J., Ltd., Laundry Engineers, Clydebank. Tel./Add. "Tullis, Clydebank."
Tullis, John, & Son, Ltd., John street, Bridgeton. Tel./Add. "Tullis, Glasgow."
Tulloch, Wm., & Co., 30 George square. Tel./Add. "Tenacity, Glasgow."
Turbo Electrical Co., 53 Bothwell street. Tel./Add. "Meteorite, Glasgow."
Turnbull, Alex., & Co., Ltd., St. Mungo Works, Bishopbriggs. Tel./Add. "Valve, Glasgow," and "Steering, Glasgow."
Turnbull, Alex., & Co., Ltd. (Harrison Gears), St. Mungo Works, Bishopbriggs. Tel./Add. "Steering, Glasgow."
Turnbull & Co., 38 Bath street. Tel./Add. "Pyros, Glasgow."
Turnbull-Duncan & Co., 102 Brunswick st. Tel./Add. "Critique, Glasgow."
Twyfords, Ltd., 95 Bath street. Tel./Add. "Twyfords, Glasgow."
Union Assurance Society, Ltd., 151 St. Vincent st. Tel./Add. "Reinstate, Glasgow."
Union-Castle Mail Steamship Co., Ltd., 137 West George street. Tel./Add. "Unicastle, Glasgow."
Union (The) Cold Storage Company, Ltd., 223 George street. Tel./Add. "Storage, Glasgow."
Union Marine Insurance Co., Ltd., 78 St. Vincent street. Tel./Add. "International, Glasgow."
Union Transit Co., Ltd.; Head Offices, 381 Argyle st. Tel./Add. "Transit, Glasgow."
Unionist Offices, 100 Wellington street. Tel./Add. "Unionist, Glasgow."
United Alkali Company (The), Ltd., St. Rollox. Tel./Add. "Ubique, Glasgow."
United Co-operative Baking Society, Ltd., 12 M'Neil street. Tel./Add. "Federation, Glasgow."
United (The) Turkey Red Co., Ltd., 46 West George street. Tel./Add. "Lomond, Glasgow."
Vannan, A. & R., Ltd., 53 Bothwell street. Tel./Add. "Vanmace, Glasgow."
Veritys, Ltd., 51 Waterloo street. Tel./Add. "Veritys, Glasgow."
Victoria Motor & Cycle Co., Ltd., Victoria Works, Dennistoun. Tel./Add. "Bicycle, Glasgow."
Vulcan Boiler and General Insurance Co., Ltd., 12 Renfield st. Tel./Add. "Truth, Glasgow."
Waddell, Alex., 47, 49 Wesleyan street. Tel./Add. "Alexwad, Glasgow."
Waddell, R. D., 81-89 Napiershall street. Tel./Add. "Sausage, Glasgow."
Wailes, Dove & Co., Ltd., 145 Queen street. Tel./Add. "Bitumastic, Glasgow."
Walker, Fraser & Steele, 74 Bath street. Tel./Add. "Sportsman, Glasgow."
Walker, George, Sons & Co., 45 Renfield st. Tel./Add. "Phosphate, Glasgow."
Walker, W. G., & Sons, 60 St. Enoch square. Tel./Add. "Limmer, Glasgow."
Walker, Wm., Maclaren & Co., 24 George square. Tel./Add. "Hematite, Glasgow."
Wallace & Connell, 44 St. Enoch square. Tel./Add. "Solder, Glasgow."
Wallace, D. M., & Co., 10 Buchanan street. Tel./Add. "Pinnacle, Glasgow."
Wallace, E. K., & Son, 60 St. Enoch square. Tel./Add. "Careful, Glasgow."
Wallace, Wilkie & Co., 196 St. Vincent st. Tel./Add. "Vega, Glasgow."
Wardrop, A. W., & Co., 13 Bath street. Tel./Add. "Permanent, Glasgow."
Watson, C. P., 33 Renfield street. Tel./Add. "Advertising, Glasgow."
Watson, G. L., & Co., 53 Bothwell street. Tel./Add. "Vril, Glasgow."
Watson, Jas., & Smith, 40 St. Vincent place. Tel./Add. "Wands, Glasgow."
Watson, John, Ltd., 19 St. Vincent place. Tel./Add. "Hartley, Glasgow."
Watson, Laidlaw & Co., Ltd., 98 Dundas st. (South). Tel./Add. "Fugal, Glasgow."
Watson & Middleton, 19, 21 Oswald street. Tel./Add. "Ballochmyle, Glasgow."
Watson & Whyte, 19 Waterloo st. Tel./Add. "Sunshine, Glasgow."
Watt, Son, & Co., 183 St. Vincent street. Tel./Add. "Fiducia, Glasgow."
Webster, Francis, & Sons, 49 Paisley road. Tel./Add. "Sailcloth, Glasgow."
Weir, Andrew, & Co., 94 Hope street. Tel./Add. "Weir, Glasgow."
Weir, G. & J., Ltd., Holm Foundry, Cathcart. Tel./Add. "Giweir, Glasgow."
Weir & Robertson, 7 Royal Bank place. Tel./Add. "Denvers, Glasgow."

Welch, Margetson & Co., Ltd., 90 Mitchell st. Tel./Add. "Location, Glasgow."
Weldless Chains, Ltd., Gartsherrie, Coatbridge. Tel./Add. "Weldless, Gartsherrie Station."
West of Scotland American Investment Co., Ltd., 11 West Regent street. Tel./Add. "Land, Glasgow."
West of Scotland Insurance Office, Ltd., 131 St. Vincent street. Tel./Add. "Westward, Glasgow."
West of Scotland Sanitary Association, 104 West George street. Tel./Add. "Church, Glasgow."
Western Motor Co., Ltd., Showroom, 60 Buchanan street. Tel./Add. "Western, Glasgow."
Western Motor Co., Ltd., 60 Buchanan st.; Garage, 117, 127 Berkeley street, Charing cross. Tel./Add. "Petrol, Glasgow."
Westminster (The) Fire Office, 151 West George st. Tel./Add. "Chequers, Glasgow."
Weston, John, & Co., Kelvin Saw Mills, 107 Kelvinhaugh st. Tel./Add. "Westimber, Glasgow."
Westwood Macneill & Co., 170 Hope street. Tel./Add. "Vigorous, Glasgow."
Whimster & Co., 30 Renfield st. Tel./Add. "Glenan, Glasgow."
White, John & James, 7 West George street. Tel./Add. "Bichrome, Glasgow."
White, John, & Sons, Scotstoun Mills, Partick, and 45 Hope st. Tel./Add. "Roller, Glasgow."
White & Kirkland, 50 Wellington street. Tel./Add. "Kirkland, Glasgow."
Whitson & Co., 104 West George street. Tel./Add. "Whitson, Glasgow."
Whyte & Mackay, 50 Wellington street. Tel./Add. "Excelsior, Glasgow."
White, Thomas R., 87 Union st. Tel./Add. "Seagull, Glasgow."
Whyte, Thomson & Co., 96 Hope street. Tel./Add. "Adjuster, Glasgow."
Wight, David, & Co., Ltd., 30 Clyde place. Tel./Add. "Italian, Glasgow."
Wilkie, Croal & Co., 219 Hope st. Tel./Add. "Caveat, Glasgow."
Williamson & Bell, 193 St. Vincent street. Tel./Add. "Opinion, Glasgow."
Williamson, Morton & Co., 309 and 361 Dobbie's loan. Tel./Add. "Promptly, Glasgow."
Williamson, W. A., Ltd., 115 Hope street. Tel./Add. "Cruise, Glasgow."
Willis, Nelson & Co., 26 Queen st. Tel./Add. "Luton, Glasgow."
Willock, Broom & Moir, 30 Gordon street. Tel./Add. "Nuts, Glasgow."
Willock, Reid & Co., Ltd., 109 Hope street. Tel./Add. "Systematic, Glasgow."
Wilson & Baird, 104 Wallace street, Tradeston. Tel./Add. "Torpedo, Glasgow."
Wilson, Caldwell & Tait, 79 West Regent st. Tel./Add. "Attorney, Glasgow."
Wilson, F. F. & A., 58 Cadogan street. Tel./Add. "Gumming, Glasgow."
Wilson, Guthrie & Co., 335 St. Vincent st. Tel./Add. "Papermakers, Glasgow."
Wilson, Jas., & Sons, Coatbridge Works. Tel./Add. "Coils, Coatbridge."
Wilson & Nelson, C.A., 135 Wellington st. Tel./Add. "Accounts, Glasgow."
Wilson, Thos., & Co., 79 St. James' road. Tel./Add. "Bellows, Glasgow."
Winterbottom (The) Book Cloth Co., Ltd., 27 Cadogan street. Tel./Add. "Floval, Glasgow."
Woodburn & Menzies, 166 Buchanan street. Tel./Add. "Adage, Glasgow."
Wordie & Co., 75 West Nile st. Tel./Add. "Wordies, Glasgow."
Worthington Pump Co., Ltd., 170 Hope st. Tel./Add. "Worthington, Glasgow."
Wotherspoon, James, & Sons, 221 Wallace street. Tel./Add. "Reindeer, Glasgow."
Wotherspoon, John, 56 and 58 Market st., City. Tel./Add. "Wotherspoon, Glasgow."
Woyka, John, & Co., Ltd., 241 Govan street. Tel./Add. "Woyka, Glasgow."
Wright, A. M., 92 Elcho street. Tel./Add. "Cattle, Glasgow."
Wright, Johnston & Mackenzie, 150 St. Vincent street. Tel./Add. "Maritime, Glasgow."
Wright, Johnston & Orr, 174 West George street. Tel./Add. "Orcadian, Glasgow."
Wright, Joseph, 6 Jamaica st. Tel./Add. "Drooko, Glasgow."
Wright, Wm., & Co., 7 York st. Tel./Add. "Rite, Glasgow."
Wyllie, Barr & Ross, Ltd., 356 Paisley road. Tel./Add. "Macaroon, Glasgow."
Wylie & Lochhead, Ltd., 45 Buchanan st. Tel./Add. "Wylie, Glasgow."
Wylie, Matthew, & Co., 81-83 Portman st., Kinning Park. Tel./Add. "Parallel, Glasgow."
Yorkshire Insurance Co., Ltd., 82 St. Vincent street. Tel./Add. "Yorkshire, Glasgow."
Yost Typewriter Co., 127 Hope st. Tel./Add. "Yost, Glasgow."
Youden, John, & Son, Ltd., 131 West Regent street. Tel./Add. "Youden, Glasgow."
Young & Alexander, Ltd., 50 Wellington st. Tel./Add. "Wellington, Glasgow."
Young, A. & G., 97 Wellington street. Tel./Add. "Juvenis, Glasgow."
Young's Manufacturing Co., 144 Broomloan road, Govan. Tel./Add. "Firelights, Glasgow."
Young's Paraffin Light and Mineral Oil Co., Ltd., 7 West George street. Tel./Add. "Paraffin, Glasgow."
Young, Robert, & Co., Ltd., 38 Elliot street. Tel./Add. "Sacarbolat, Glasgow."
Younger, Wm., & Co., Ltd., 24 George sq. and 61 North Hanover street. Tel./Add. "Abbey, Glasgow."

On Admiralty List. Telegrams: "Metallic, Glasgow."
Telephones: National 470 Ibrox (5 lines); P.O. x174.

Shipbuilders and Marine Engineers' Stores.

Ship Chandlery,
Oils, Packings, etc.

Specialities.

PATENT METALLIC PACKING.
TUBE STOPPERS.
ROLLED ZINC PLATES FOR BOILERS
PREMIER STORM VALVES.
CAULKING OAKUM AND COTTON.
RUBBER LINOLEUM TILING.
SEAMLESS CONDENSER PACKINGS.
"LYLE" LINE-FIRING GUNS.
PURDY VALVE RE-SEATING MACHINES.
"WIGZELL'S" PATENT SEA-SOUNDING MACHINES.
PLAGUE PROTECTION RAT GUARDS.
COOKING APPARATUS FOR PASSENGER STEAMERS AND HOTELS.
SHEET METAL WORK, TANKS, VENTILATORS, Etc.
STEAM HEATING OF SHIPS.

TYPHOON TURBINE BLOWERS.
Special for induced Boiler draught.

GENERAL POST OFFICE

HEAD OFFICE—GEORGE SQUARE.

1914.

POSTMASTER AND SURVEYOR,.....F. PULLEN.

ASSISTANT POSTMASTER,.....D. CAMPBELL.

POSTAL BRANCH.

Chief Superintendent—L. R. Johnston.

Superintendents—A. B. Henderson, J. H. Higgins, J. W. Innes, R. M'Cance, W. Campbell, J. Kelly.

Assist.-Supts.—First-class, T. W. Harper, J. Dickson, W. H. Edgecombe, A. G. Stewart, W. Stark, J. Shaw, A. Beatson, J. P. Henderson, J. Allan, J. R. Bannerman, A. Bardgett, W. Bowness.

Assist.-Supts.—Second-class, R. Maclellan, A. Cameron, D. R. Watt, J. Macpherson, W. D. Read, J. G. Rodger, W. A. Stewart, A. D. Gibson, D. Brown, W. Watson, D. Caldwell, W. A. Learmonth, T. Wylie, J. Ferguson, J. Bell, J. M. Philip, J. Thompson.

Overseers—63.

Sorting Clerks and Telegraphists employed in Postal Branch—515.

Women Typists—3.

Returned Letter Branch—1 Overseer and 1 Assistant Supervisor in Charge, 4 Male Sorting Clerks and Telegraphists, 6 Female Sorting Clerks and Telegraphists, and 1 House Messenger.

POSTMEN'S OFFICE.

Chief Inspector—John Robertson.

Inspectors—R. Barton, J. Clark, W. M'Donald, J. A. M'Cracken, H. Grace.

Assistant Inspectors—H. Barton, D. S. M'Killop, J. Wilson, W. Montgomery, N. Mackay, W. Barnett, A. Henshilwood, W. Baillie, J. M'L. Nicol, A. Forrest, A. Gilchrist, A. Inches, W. Abercromby, P. B. Low, P. Cassidy, G. E. Lawson, R. Hunter, T. Jackson, J. Macindoe, J. Robertson, A. M'Laren, D. Paterson, J. Fyfe, A. Shearer.

Postmen—1180. *Assistant Postmen*—80.

POST OFFICE TELEPHONES.

TRUNK.

Supervisor—

Assistant Supervisor—First-class, Miss Donald.

Assistant Supervisors—Second-class, 11.

Telephone Operators—124.

LOCAL.

District Manager—E. Williamson.

General Office Staff—162.

Contract Branch Staff—34.

Traffic Branch Staff—715.

TELEGRAPH BRANCH.

Chief Superintendent—M. Cameron.

Superintendents—P. Ward, J. Cameron, W. Armour.

Assistant Superintendents—First-class, J Atkinson, A. Campsie, D. Cameron, D. P. Low, W. Taylor, J. Watt, J. R. Douglas.

Assistant Supts.—Second-class, W. Fulton, J. M'Leod, A. J. M'Lardy, W. L. M'Donald, J. M'Lachlan, R. M'Auslan, A. M'Queen, J. Littlejohn, B. Cadman, J. C. E. Ribbeck, M. Murray, P. Westwater, W. H. M'Leod, W. Coventry, W. H. Thomson, R. Inglis, T. Rowlands, J. L. MacIntyre, J. Harvey.

Overseers—40.

Supervisors—Miss Buchanan, Miss Wingate, Miss Sandilands, Miss Robinson, Miss Inglis.

Assistant Supervisors—20.

Sorting Clerks and Telegraphists employed in Telegraph Branch (Male) 264; (Female) 247; Learners, 12 Male and 20 Female; Indoor Boy Messengers, 43; Girl Probationers, 42.

One Woman Typist.

Inspector of Boy Messengers—W. Walker. 11 Assistant Inspectors; 4 Senior Messengers.

Adult Night Messengers, 31; Boy Messengers, 290.

TELEGRAPH ENGINEERING DEPT.

(Western District of Scotland).

Superintending Engineer—D. Stewart.

Assistant Superintending Engineers—R. A. Weaver, J. Hardie.

Executive Engineers—F. D. Horton, A. Mackintosh, J. Richardson, W. Allan, R. Cunningham, J. Cameron.

Assistant Engineers—T. Hetherington, A. S. Angwin, E. Mallett, J. C. Witherby, J. K. Murray, J. Warnock, J. A. Jack, G Fleming, W. Stewart.

Sub-Engineers—1.

Chief Inspectors—12.

1st Class Clerk, A. Goodman; *2nd Class Clerks*, 4; *3rd Class Clerks*, 29; Clerical Assistants and Junior Clerks, 73; Senior Inspectors, 20; Inspectors, 40; Skilled Workmen, 768; Enginemen, 4.

MEDICAL OFFICERS.

D. WATSON, M.B., C.M., Central District,	...	116 Mains Street, Blythswood Square.
R. O. ADAMSON, M.D., Western District,	...	15 Grosvenor Crescent, Kelvinside.
J. PATRICK, M.B., C.M., Eastern District,	...	9 Newton Place, W.
W. LAWSON, M.D., Southern District,	...	36 Glencairn Drive, Pollokshields.
J. M'KIE, M.B., C.M., Northern District,	...	24 Hillside Terrace, Springburn.
R. YUILL ANDERSON, M.B., C.M., Govan District,		Redcliffe, 3 Beech Avenue, Ibrox.

POSTMASTER'S OFFICE, INQUIRY OFFICES, AND ACCOUNTS OFFICE.

George Square, 1st floor (Telegraph Inquiry, 2nd floor), open from 10 A.M. to 4 P.M. Saturdays, 10 A.M. to 1 P.M.

STAMP, REGISTERED LETTER, AND PRIVATE BOX OFFICES.

George Square, open from 6 A.M. to 11.45 P.M. on Week days. Sunday, 9.0 to 9.30 A.M.
(When Stamp Counter is closed Postage Stamps can be obtained at Telegraph Counter.)

MONEY ORDER, POSTAL ORDER, AND SAVINGS BANK OFFICES.

George Square, open daily from 8 A.M. to 8 P.M. (Postal Orders issued till 10 P.M.). Closed on Sundays.

TELEGRAPH AND TELEPHONE OFFICE.

Open always.

SUPERINTENDING ENGINEER'S OFFICE.

Waterloo Street Post Office Buildings, 83 Wellington Street. Open 10 A.M to 4 P.M. (1 P.M. on Sats.)

PARCEL POST OFFICE.

George Square, open from 7 A.M. to 10 P.M. on Week days.
(From 10 P.M. to 11.45 P.M. parcels are received and Strangers' parcels delivered at the Stamp Counter.)

DELIVERY OF LETTERS IN GLASGOW.

Letters, &c., for the City are delivered by Postmen six times daily, Sundays excepted—1st, 6.45 a.m.; 2nd, 10.30 a.m.; 3rd, 12.30 p.m.; 4th, 3.0 p.m.; 5th, 4.30 p.m. (suspended on Saturdays); 6th, 7.30 p.m.; Box at Head Office closing at 6.30 a.m., 10.0 a.m., 12 noon, 2.30 p.m., 4.0 p.m., and 6.45 p.m. There is also a delivery in the Central Districts only at 9.15 a.m., closing time 8.45 a.m.

On Sundays, between 9 and 9.30 a.m., there is a delivery of letters only to—(1) Strangers using the Poste Restante; (2) Renters of Private Boxes; and (3) Persons making use of the Express Delivery Service.

Correspondence for the Suburban Districts of Crosshill, Crossmyloof, Govanhill, Langside, Mount Florida, Newlands, Pollokshields, Shawlands, and Strathbungo is delivered from the Southern District Office; Anniesland, Dowanhill, Hillhead, Jordanhill, Kelvinside (Part), Partick, Whiteinch, and all the Western Suburban Districts from the Western District Office; Possilpark and Springburn from the Northern District Office; Maryhill and North Kelvinside from the North-Western District Office; Dennistoun and Parkhead from the Eastern District Office; and Bridgeton and Dalmarnock from the South-Eastern District Office.

There are six deliveries daily (Sundays excepted) from each of these District Offices, commencing at 7 a.m., 11.15 a.m., 1.15 p.m., 3.45 p.m, 5.15 p.m. (suspended on Saturdays), and 8.0 p.m., Box at Head Office closing at 6 a.m., 10 a.m., 12 noon, 2.30 p.m., 4.0 p.m. (except Saturdays), 6.45 p.m.

DELIVERY OF PARCELS.

The first delivery of parcels in Glasgow commences from the Waterloo Street Office, and also from the Suburban District Offices at 7.45 a.m. For the Central Districts only the first delivery commences at 8.45 a.m. The subsequent parcel deliveries are made at the same times as letters, &c., are delivered.

A Local POST OFFICE GUIDE, published monthly, price One Penny, which may be had at any Post Office or from the Postmen, gives information affecting the posting of Letters, &c., the despatch and receipt of Mails, &c., from month to month. Annual subscription, One Shilling, post free.

BRANCH OFFICES IN GLASGOW.

Collections are made from most of the Branches and Town Sub-Offices thirteen times a day, commencing at 12.5 a.m. and ending at from 10.0 to 10.50 p.m.

* T *t* Anderston, 84 M'Alpine Street.
* T *t* Bridgeton, 169 James Street.
* T *t* Candleriggs, 97 Candleriggs.
* T *t* Charing Cross (568 Sauchiehall Street).
* T *t* Crosshill, 526 Victoria Road.
* T *t* Duke Street (316).
* T *t* Eglinton Street (92 and 94).
T *t* Exchange. *b*
* T *t* Fish Market, 26 & 27 East Clyde Street.
* T *t* Govan, 818 Govan Road.
* T *t* Hillhead, 310 Byres Rd.
* T *t* Hope Street (198A). *a*
* T *t* Howard Street (27-29 Howard Street). *a*
* T *t* Kingston, 226 & 228 Paisley Road.
* T *t* Partick, 5 Gardner Street.
* T *t* Stock Exchange (St. George's Place). *a*
* T *t* Waterloo Street (corner of Wellington Street). *a*

a. Letters posted at Hope Street, Howard Street, Stock Exchange, and Waterloo Street Branch Offices are collected at short intervals from 8.35 A.M. to midnight. Sundays, 3.55, 4.10, 4.5, and 4.0 P.M. respectively.

b. Letters posted at the Royal Exchange Pillar Box are collected at about every half hour from 9 A.M. to midnight; Sundays, 4.45 P.M.

Offices marked thus (*) are Money Order Offices and Savings Banks; those marked thus (*t*) are Telegraph Offices. T denotes Trunk Telephone Public Call Office.

PILLAR AND WALL LETTER-BOXES IN THE CITY (Including the Suburbs).

Those marked thus (†) are Wall Boxes.

Abbey Drive, Jordanhill, cor. of York Avenue.
Abercorn Street, c. New City Rd.
Abercromby Street, corner of Stevenson Street.
Aberdour St., c. Cumbernauld Rd.
Adelphi St., cor. of Commercial Rd.
Afton Street, cor. of Albert Road, Langside.
Albert Cross, 194, 196 Albert Rd.
Albert Rd., c. of North Albert Rd.
Alexandra Parade, cor. Craigpark Street.
Alexandra Park, 294 Cumbernauld Road.
Albert Street, Govan.
Allan Street, cor. Dalmarnock Rd.
Allison Street, cor. Victoria Road.
Anderston B.O. (Night Box), 84 M'Alpine Street.
Anderston Quay, cor. Clyde St.
Anderston Cross.
Annfield Terrace, top of Peel St., Partick.
Anniesland, 1558 Gt. Western Rd.
Ardgowan St., cor. Crookston St.
Atholl Gdns., top of Atholl Gdns.
Avenue Road, cor. Springburn Rd.
Balgray Road, Springburn
Balshagray, 709 Dumbarton Rd.
Balshagray Ave., c. Bishops Road.
Barlinnie Prison. †
Barnhill Station. †
Battlefield, cor. of Sinclair Drive.
Battlefield Road (166).
Bazaar, Candleriggs.
Beaconsfield Road, cor. of Great Western Road.
Bellahouston, 426 Paisley Rd., W.
Bellgrove St., cor. of Gallowgate.
Berkeley St., cor. Dumbarton Rd.
Blochairn, Blochairn Road. †
Blythswood Dr., c. W. Princes St.
Blythswood Sq., c. W. George St.
Boden St., cor. of London Road.
Bothwell St., cor. Douglas St.
Bridge Street (17).
Bridgeton B.O. (Night Box), 169 James Street.
Brighton Pl., c. Copland Rd., Govan
Broomfield Rd., cor. Syriam Ter. and Macfarlane Street.
Broomhill Cross.
Broomielaw (192).
Buchanan Street (40).
Buchanan Street (263).
Buchanan Street Station.
Buckingham Buildings, near Sardinia Terrace, Hillhead.
Byres Road, cor. Ashton Terrace.
Byres Road (120).
Caledonia Road, cor. of Crown St.
Caird Drive, cor. Hyndland Street.
Calder Street, c. Annette Street.
Cambridge St., cor. Renfrew St.
Cambridge Street (209).
Camlachie, 201 Great Eastern Road.
Candleriggs B.O. (Night Box), 97
Canning St., c. West St., Calton.
Cardonald Station. †
Carlton Ter., top of Belmont Ter.
Castle Street (174).
Castle Street (94).
Cathcart Road (308).
Cathcart Rd, c. Cumberland St., S.
Cathedral Street, cor. Castle St.
Cathedral Street (184).
Cecil Street, cor. Gt. George St.
Central Station Mail Room.
Central Station, High Level Platf.
Central Station, L. Level Platform
Charing Cross B.O. (Night Box).
Charles Street, St. Rollox, opp. Caledonian Street.
Circus Drive, corner of Ark Lane.
Claremont St., c. Sauchiehall St.
Clyde Ter., cor. Main St., Gorbals.
Coplaw Street, cor. Victoria Rd.
Corkerhill (Lamp Box).
Cornwall St., cor. W. Scotland St.
Corrour Road, cor. Riverside Rd., Newlands.
Court Houses, foot of Saltmarket.
Coventry Drive, cor. Harcourt Drive, Dennistoun.
Cowcaddens, cor. W. Milton St.
Cowcaddens (78).
Craig Street, corner of Duke St.
Craigpark, 502 Alexandra Parade.
Craigton, Govan.†
Cranstonhill, cor. St. Vincent St.
Cranstonhill, 820 Argyle Street.
Crossburn St., cor. Garscube Road
Crosshill B.O. (Night Box), 526 Victoria Road.
Crossloan Road (169), Govan.
Crossmyloof, 16 Skirving Street.
Crow Road (312).
Crown Street (194).
Crown Ter., c. Crown Cir., Dowanh.
Crownpoint Rd., c. of Fordneuk St.
Cumberland Street, c. Camden St.
Cumbernauld Road (294).
Cumbernauld Road (759).
Dalmarnock Road (256).
Dalmeny St., cor. Rutherglen Rd.
Dalziel Drive, cor. of Sherbrooke Avenue, Pollokshields.
Darnick St., cor. Garngad Rd.†
Darnley St., cor. Leslie St.
Dennistoun, 609 Duke Street.
Dixon Avenue, c. of Garturk St.
Dobbie's Loan, cor. E. Milton St.
Dowanhill, Prince's Terrace.
Dowanhill Street, cor. Dumbarton Road, Partick.
Drumoyne Road, cor. Langlands Road, Govan.
Dudley Drive, cor. Clarence Drive.
Duke St. B.O. (Night Box), 316.
Dumbarton Road (709).
Dumbreck, c. Nithsdale Road and Dargarvel Avenue.
Dundas Street (91).
Dunlop Street (Head of).
Eaglesham St., cor. of Paisley Rd.
Earlspark Ave., c. Lauderdale Ave
Eastpark, 255 Gairbraid Street.
Edinburgh Road, Parkhead, off Beardmore's Ltd.
Eglinton Street B.O. (Night Box), 92 and 94.
Eglinton St., cor. Cumberland St.
Eglinton Toll, 676 Eglinton St.
Elmbank St., cor. Bath St.
Ewing Place, Argyle St.
Fairfield, 971 Govan Road.
Fairley Street, cor. Whitefield Rd.
Firhill Bridge, at Canal Bridge.
Firhill Road, nr. top Hinshaw St. †
Fishmarket B.O. (Night Box), 26 and 27 E. Clyde Street.
Flemington St., cor. Ringford St.
Fotheringay Rd., cor. Dolphin Rd.
French Street, cor. Norman St., Bridgeton.
Gairbraid Aven., c. Wyndford St.
Gairbraid St., cor. Ruchill St.
Gallowgate, cor. of Cubie St.
Gallowgate, 720 (Whitevale).
Gallowgate (522).
Garnethill, Peel Terrace.
Garngad Road (218).
Garrioch Drive, cor. Garrioch Rd.
Garrioch Rd., cor. Derby Cres.
Garriochmill Rd., c. Henderson St.
Garscube Cross, 25 Possil Road.
George Street (20).
Gibson Street (2), Hillhead.
Gilmour St., cor. Rutherglen Rd.
Gilshochhill, cor. of Campbell and Church Streets, Maryhill.
Glassford Street (Foot of).
Glencairn Drive, cor. Leslie Road.
Gloucester Street (52).
Golfview Terrace, Paisley Rd., W.
Gorbals Cross, 51 Main Street.
Gordon St., cor. Mitchell St.
Govanhill, 356 Allison Street.
Govan B.O. (Night Box), 818 Govan Road.
Govan Road (8).
Govan Road (116).
Gower St., Ibrox, c. Laburnum Rd.
Great Eastern Rd., c. of Crail St.
Great George St., cor. Wilson St.
Great Hamilton Street, corner of Somerville Place.
Great Hamilton Street (174).
Great Western Road (216).
Great West. Rd., c. Crossloan Rd.
Haghill, 928 Duke Street.
Halfwayhouses, Barrland Place.
Hamilton Dr., Pollokshields, cor. of Albert Drive.
Hangingshaw, cor. Aikenhead Rd. (Lamp Box.)

Hawthorn St., cor. SpringburnRd
Herriet Street, cor. Albert Road Pollokshields.
Hillhead B.O. (Night Box), 310 Byres Road.
Holmlea Road, 3 Holmlea Ter.
Hope St. B.O. (Night Box), 198A.
Howard Street (Night Box).
Huntershill St., c. Springburn Rd.
Huntly Gardens, c. Observatory Rd.
Hyndland, 147 Hyndland Road.
Hyndland Station (N. B. Railway)
Ibrox, 208 Copland Road.
Ingram Street, cor. High Street.
Jamaica St. cor. of Great Clyde St.
James Street, cor. Dumbarton Rd., Whiteinch.
John St., Bridgeton, cor. Main St.
Jordanhill, 506 Crow Road.
Kelvinbridge, 12 Otago Street.
Kelvindale, Maryhill. †
Kelvinhaugh Street, cor. Park St.
Kelvinside Gardens, c. Kelvinside Gardens, East.
Kenmure Street, cor. Melville St.
Kent Road, cor. of Elderslie St.
Kent Street, cor. of Gallowgate.
Keppoch St., cor. Keppochhill Rd.
Keppochhill, 476 Keppochhill Rd.
Kilmarnock Rd., opp. 30 Newlands Park.
King's Park Rd., opp. 1 King's Pk.
Kingston B.O. (Night Box), 226 and 228 Paisley Road.
Kingston Dock, corner of West Street and King Street.
Kinning Park, 93 W. Scotland St.
Kirklee, cor. Great Western and Kirklee Roads.
Knightswood, near Hospital. †
Lancefield Qy., ft of Lancefield St.
Langlands Rd., c. White St.,Govan
Langside Rd., Newlands, corner of Quadrant Road.
Langside, 23 Langside Place
Lansdowne Crescent. †
Laurel Street, corner of Crow Rd.
Linthouse, 1167 Govan Road.
London Road (189).
London Road, cor. of Oswald St.
London Street (158).
Main Street (216), Bridgeton.
Main St., cor. Watt St., Maryhill.
Maryhill, 176 Main Street.
Mathieson St., corner Govan St.
Maxwell Park, cor. St. Andrew's Drive and Springkell Avenue.
Maxwell Road, Kenmure St.
Maxwell Street (89), Pollokshaws.
Merryflatts, Govan.
Merrylee,c.Woodburn Rd.,Langside
Millbrae, end of Cathkin Road, Langside. †
Millburn St., cor. Rosemount St.
Minard Road, Crossmyloof.
Minard Terrace, Partickhill.
Monreith Road, c. St. Bride's Rd.
Montgomerie Drive, corner of Bellshaugh Road.
Mount Annan Drive, Highbury Park, Mount Florida.
Mount Florida, 1008 Cathcart Rd.
Munro Place, Carbeth Pl., Anniesland. †
Myrtle Park, Crosshill Station.
Netherton. †
New City Rd., c N. Woodside Rd.
New City Road (672).
Newark Drive, St. John's Rd.
Newhall St., c. Main St., Bridget'n
Newlands, cor. Newlands Rd.
Newlands, 473 Albert Road, E.
Nithsdale Dr., c. St. Andrew's Dr.
Nithsdale Road (128).
Norfolk Street, cor. of Eglinton St.
North Gardner St., Partick.
North St., cor. St. Vincent St.
North Kelvinside, 26 Queen Margaret Drive.
Oakley Ter., corner Craigpark St.
Oatlands, 590 Rutherglen Road.
Oswald Street, cor. Ann Street.
Overnewton, 1403 Argyle Street.
Overnewton, cor. Kelvinhaugh Rd
Paisley Road Toll, 8 Govan Rd.
Park Circus †
Park Gardens, cor. Clifton Street.
Parkhead, 1346 Duke Street.
Park Street, Whiteinch.
Parliamentary Rd., c. St. Mungo St.
Parliamentary Road (277A).
Partick B.O. (N.B.), 5 Gardner St.
Peel St., cor. of Dumbarton Rd.
Petershill, 350 Petershill Road.
Plantation, 178 M'Lean Street.
Pollok Road, Shawlands †
Pollok Street, cor. of Paisley Rd.
Pollokshaws Rd., c. Nithsdale Dr.
Pollokshields, 455 Shields Road.
Polmadie, cor. Calder St., Govanh.
Polmadie, 489 Aikenhead Road.
Port-Dundas Road, c. Cowcaddens.
Port-Dundas, 152-154 Pt -Dundas Road.
Possilpark, 217 Saracen Street.
Possil Road, cor. Craighall Rd.
Preston Street, cor. Cathcart Rd.
Princes Dock, 503 Govan Road.
Queen's Dock, Finnieston Street.
Queen's Drive.
Queen's Park Terrace, c. Devon St.
Queen Street (2).
Queen Street Station Platform.
Queen Street Station Mail Room.
Queen Street, Govan.
Riddrie, March Hill Villa, Cumbernauld Road.†
Rockdove Gardens, cor. Maukinfauld Mansions.
Ross Avenue, cor. Paisley Road, W.
Royal Exchange Square.
Ruby Street, c. Dalmarnock Road.
Ruchill Hospital, Bilsland Drive, Hospital Gate.
Rutherglen Rd. (299).
Rutherglen Rd., 590 (Oatlands).
St. Andrew's Drive, cor. St. John's Road, Pollokshields.
St. Enoch Square.
St. Enoch Station Platform.
St. Enoch Station Mail Room.
St. George's Cross, cor. of Great Western Rd.
St. George's Road (206).
St. George's Rd., cor. Windsor Ter.
St. John's Road, cor. Albert Drive.
St. Rollox, near Canal Bridge.†
St. Rollox, 94 Castle Street.
St. Vincent St., c. Wellington St.
St. Vincent St , E. cor. Renfield St.
Sandyford, 1203 Argyle Street †
Saracen St., cor. of Hawthorn St.
Scotland St., corner Shields Road.
Scott Street, cor. Sauchiehall St.
Shawlands, 277 Kilmarnock Road.
Shawmoss Rd., cor. Mariscat Rd.
Sherbrooke Ave., c. Sprinkell Ave.
Shieldhall, Govan.
Sighthill, 216 Springburn Road.
Sinclair Drive, cor. Cartvale Rd.
South Brae Drive, Jordanhill.
Springbank, 27 Gairbraid Street.
Springbank Toll, cor. London and Springfield Roads, Parkhead.
Springburn, 373 Springburn Road.
Springburn Road (732).
Springfield Rd., c. Dalmarnock Rd.
Springhill Gardens, 970 Pollokshaws Road.
Stanmore Road, Mount Florida
Stobcross Street (235).
Stobcross St. cor. Hydepark St.
Stock Exchange B.O. (Night Box) St George's Place.
Strathbungo Station.
Strathbungo, 741 Pollokshaws Rd
Temple, 18 Fulton St., Crow Rd.
The Cross, foot of High Street.
Thornwood, 505 Dumbarton Rd.
Titwood Road, cor. Haggs Road.
Towerhill, Springburn.
Tradeston, 131 Nelson Street.
Trongate, cor. King Street.
Union Street, foot of
University, Professor's Square. †
University Ave., c. Hillhead St. †
Victoria Park, Broomhill Terrace.
Walmer Crescent.
Waterloo St. B.O. (Night Box).
Waverley Park, cor. Ravenswood Drive and Peveril Avenue.
Wellpark, 198 Duke Street.
Westbourne Gdns , c. Lorraine Rd
West Campbell St., cor. Bath St.
Westmuir Street (298).
W. Nile St., near Sauchiehall St.
West Regent St. cor. Renfield St.
Whitehill Street, cor. of Onslow Drive, Dennistoun.
Whiteinch, 19 Oswald Street.
Whitevale, 720 Gallowgate.
Whittingehame Drive (14), Kelvinside.
Wilson St., cor. Gt. Western Rd.
Winton Drive, cor. Crossloan Road
Woodend Drive, cor. of Milner Road, Jordanhill.

Woodend Road, cor. Langside Rd., Newlands.
Woodlands Rd., c. Stanley St., W
Woodlands Road (172).
Wood Street, corner of Alexandra Parade.
Wyndford, 570 Gairbraid Street, Maryhill.
York Drive, cor. Polwarth Street.

TOWN SUB-OFFICES.

* Albert Cross, 194-196 Albert Rd.
* T *t* Alexandra Pk., 294 Cumbernauld Road.
* *t* Anniesland, 1558 Gt. West. Rd.
* Balshagray, 709 Dumbarton Rd
* Battlefield Road (166).
* *t* Bellahouston, 426 Paisley Rd. W.
* Bridge Street (17).
* *t* Broomielaw (192).
* Buchanan Street (263).
* Byres Road (120).
* *t* Cambridge Street (209).
* Cathcart Road (308).
* Cathedral Street (184).
* T Cowcaddens (78).
* Craigpark, 502 Alexandra Par.
* Cranstonhill, 820 Argyle St.
* Crossloan Road, Govan (169).
* *t* Crossmyloof (16 Skirving St.)
* *t* Crow Road (312)
* T *t* Crown Street (194).
* *t* Dalmarnock Road (256).
* Dennistoun (609 Duke St)
* *t* East Park (255 Gairbraid St.)
* T *t* Eglinton Toll (676 Eglin. St.)
* *t* Fairfield, Govan (971 Govan Rd.)
* T *t* Gallowgate (522).
* Garngad Road (218).
* *t* Garscube Cross (25 Possil Rd.)
* *t* George St. (20), near High St.
* Gibson St. (2), Hillhead.
* Gloucester Street (52).
* *t* Gorbals Cross, 51 Main Street, Gorbals.
* *t* Govanhill (356 Allison Street).
* T *t* Govan Road (116).
* *t* Great Hamilton Street (174).
* Great Western Road (216).
* Haghill, 928 Duke Street.
* Halfwayhouses (Barrland Pl., Govan).
* *t* Hyndland (147 Hyndland Rd.)
* Ibrox (208 Copland Rd., Govan)
Jordanhill, 506 Crow Road
* T *t* Kelvin Bridge (12 Otago St.)
* Keppochhill (476 Keppochhill Road).
* *t* Kirklee, cor. Kirklee and Great Western Roads.
* *t* Kinning Park (93 W. Scot. St.)
* T *t* Langside (23 Langside Place).
* *t* Linthouse (1167 Govan Road).
* London Road (189).
* T *t* London Street (158).
* T Main St., Bridgeton (216).
T *t* Maryhill, 176 Main Street.
* Maxwell Street, Pollokshaws
* *t* Mount Florida (1008 Cathcart Road).
* *t* New City Road (672).
T *t* Newlands (473 Albert Road, E.)
* *t* Nithsdale Road (128).
* *t* North Kelvinside (26 Queen Margaret Drive).
* *t* Oatlands (590 Rutherglen Rd.)
* Overnewton (1403 Argyle St.)
* Paisley Road Toll (8 Govan Rd.)
* *t* Parkhead (1346 Duke Street).
* *t* Parliamentary Road (277A).
* *t* Petershill (350 Petershill Rd.)
* *t* Plantation, 178 M'Lean St.
* *t* Pollokshields (455 Shields Rd.)
* *t* Polmadie (489 Aikenhead Rd.)
* *t* Port-Dundas (152, 154 Port-Dundas Road.
* *t* Possilpark (217 Saracen St.)
* *t* Princes Dock (503 Govan Rd.)
* *t* Rutherglen Road (299).
* T *t* St. George's Cross (206 St. George's Road).
* T *t* St. Rollox (94 Castle St.)
* T *t* Sandyford (1203 Argyle St.)
* Shawlands (277 Kilmarnock Road).
* Sighthill (216 Springburn Rd.)
* Springbank (27 Gairbraid St.)
* *t* Springburn (373 Springburn Road).
* Springburn Road (732).
* *t* Stobcross (235 Stobcross St.)
* *t* Strathbungo (741 Pollokshaws Road)
* Temple, 18 Fulton St., Crow Rd
* Thornwood (505 Dumbarton Road, Partick).
* Tradeston (131 Nelson Street).
* Wellpark (198 Duke St.)
* *t* Whiteinch (19 Oswald Street, Whiteinch).
* *t* Whitevale (720 Gallowgate).
* Woodlands Road (172).
* Wyndford (570 Gairbraid St.)

Offices marked thus (*) are Money Order offices and Savings Banks; those marked thus (*t*) are Telegraph Offices.
T Denotes a Trunk Telephone Call Office.

ORDINARY RATES OF POSTAGE AND CONDITIONS OF TRANSMISSION.

*Inland Letters.**

1. The rates of postage when prepaid are as follows:—

For a letter not above 4 oz. 1d., and ½d. for every additional 2 oz.

2. A letter posted unpaid is chargeable on delivery with double postage; if insufficiently prepaid, with double the deficiency.

3. No letter may exceed 24 inches in length, 12 inches in width, or 12 inches in depth, unless it be sent to or from a government office.

All letters containing instructions to the Postmaster as to the re-direction of letters, should have written on envelope "Re-direction of Letters;" such an intimation will cause the communication to be attended to at once.

Inland Newspapers.

1. The prepaid postage on every registered inland newspaper, whether posted singly or with others in a packet, is one halfpenny; but a packet containing two or more registered newspapers is not chargeable with a higher rate than would be chargeable on a book-packet of the same weight.

2. A newspaper or a packet of newspapers posted unpaid is chargeable on delivery with double postage; if insufficiently paid, with double the deficiency.

3. Any publication fulfilling the conditions for registration set forth in the Post Office Guide can upon payment of an annual fee of 5s., be registered at the General Post Office for circulation within the United Kingdom as a newspaper.

4. No packet of newspapers may exceed 5 lb. in weight, 2 feet in length, or 1 foot in width or depth.

5. A newspaper must be prepaid either by an adhesive stamp, or by the use of a stamped wrapper.

6. (*a*) A newspaper must be posted either without a cover, or in a cover entirely open at both ends, and so that the same can be

* Inland letters, parcels, or other postal packets are those which pass between places in the United Kingdom, including the Isle of Man, the Orkney, Shetland, Scilly, and Channel Islands.

easily removed for the purpose of examination

(*b*) A newspaper must be so folded as to admit of the title being readily seen.

(*c*) A newspaper may not contain any enclosure (except supplements).

(*d*) A newspaper and the cover of a newspaper may not bear anything except the names, addresses, and descriptions of the sender and the addressee, with index or reference numbers and letters, the words "with compliments," a request for return in case of non-delivery, the title of the newspaper, and a reference to its registration for transmission by post, and a reference to any page of, or place in, the newspaper to which the attention of the addressee is directed.

For any infringement of these regulations newspapers are liable to be surcharged.

Halfpenny Packet Post.

This post can be used only for packets not exceeding 2 oz. in weight, and is intended chiefly for the transmission of printed and partly printed documents.

The special conditions under which circulars, invoices, deeds, &c., may be sent as halfpenny packets are given on pages 11—14 of the Post Office Guide, which may be obtained at any Post Office.

Post Cards.—Official and Private.

1. Official Post Cards impressed with a halfpenny stamp, and official Reply Post Cards impressed with a halfpenny stamp on each portion of them, can be bought at every Post Office.

2. Nothing whatever may be attached, except adhesive stamps in payment of additional postage or stamp duty, and a gummed label (not to exceed 2 inches long and ¾ inch wide) bearing the address at which the card is to be delivered; a similar label, bearing the sender's name and address, and engravings, photographs, illustrations, and drawings completely adherent to the card; the card may not be folded, nor may it be cut or altered in such a way as to reduce the size below 4 by 2¾ ins. Stamps in payment of postage must be affixed to the face of the card (*i.e.*, to the side which bears the address). If any of these rules be infringed, the card is treated as a letter liable on delivery to the usual charges.

3. Private Cards prepaid ½d. each and Private Reply Cards with a halfpenny stamp on each half can also be used as Post Cards. They must be composed of ordinary cardboard, not thicker nor thinner than the material used for the Official Post Card. They may not exceed 5½ by 3½ inches in size, or be less than 4 by 2¾ inches. Neither half of a Private Reply Card may exceed the maximum or be less than the minimum size above stated. The rules in the preceding paragraph also apply to Private Post Cards. A Private Post Card posted unpaid is chargeable on delivery with double postage.

Certificates of Posting of Unregistered or Uninsured Correspondence (except Parcels).

Proof of the posting of unregistered or uninsured correspondence (except parcels) can be obtained by handing in the article at a Post Office and applying for a certificate of posting. The fee is ½d. For further particulars see page 24 of the Post Office Guide.

INLAND PARCEL POST.

Chief Regulations.

1. In order that a packet may go by Parcel Post, it must be presented at the counter of a Post Office for transmission as a parcel. It must on no account be deposited in a letter box. Parcels may, however, be accepted by Rural Postmen. The words "Parcel Post" should be written or printed on the left-hand side, immediately above the address.

N.B.—The sender's name and address should appear on the cover, or within the parcel.

2. Any packet or parcel marked "Parcel Post," and posted contrary to this regulation, will, unless admissible and fully prepaid at the letter rate, be charged on delivery with a fine of 1d. in addition to any deficient postage at the parcel rate.

3. The rates of postage are:—

For a parcel—	s.	d.
For a weight not exceeding 1 lb.	0	3
Exceeding 1 lb. but not 2 lb. -	0	4
„ 2 lb. „ 3 lb. -	0	5
„ 3 lb. „ 5 lb. -	0	6
„ 5 lb. „ 7 lb. -	0	7
„ 7 lb. „ 8 lb. -	0	8
„ 8 lb. „ 9 lb. -	0	9
„ 9 lb. „ 10 lb. -	0	10
„ 10 lb. „ 11 lb. -	0	11

No parcel can be sent exceeding 11 lb. in weight.

4. The dimensions allowed for an Inland Postal Parcel are:—

Greatest length - - - -	3 ft. 6 in.
Greatest length and girth combined	6 ft. 0 in.

5. The full postage must be *prepaid* by means of postage stamps, which must be affixed by the sender.

6. A certificate of the posting of a parcel can be obtained at the time at any Post Office. This certificate must be filled up by the sender and handed to an Officer of the Post Office, who will sign and return it to him.

Parcels addressed to a Post Office to be called for.

7. Parcels may be addressed to and obtained at Post Offices under the same regulations generally, as letters.

8. Parcels addressed to a Post Office to be called for are kept for three weeks.

9. Parcels may be obtained at a Post Office by persons not residing within a free delivery or by persons residing within the free delivery provided there is no immediate delivery by the usual means; but when parcels addressed to a Post Office, for persons residing within

the free delivery, arrive by a mail for which there is a delivery from house to house, they are not delivered to callers, but are sent out for delivery in the usual way; except such as are addressed to the military in barracks.

Re-direction.

10. A charge at the full rate of postage originally payable is usually made for every re-direction. But no fresh charge is made if the original and corrected addresses are both in a delivery from the same Post Office, provided that re-direction is made within the period of free re-direction, and the parcel is not at the time of re-direction, lying at a Returned Letter Office. Persons desiring parcels to be re-directed as well as letters, &c., must fill up two re-direction notices, one for parcels, and one for letters and other postal packets. If the notice for letters be alone filled up, parcels will not be forwarded.

Undelivered Parcels.

11. If an undeliverable parcel bears on the cover the name and address of the sender it is returned to him at once.

12. If the name and address of the sender are not shewn on the cover the parcel is sent to the Returned Letter Office of the District, where it is opened and examined. If it is found to contain the name and address of the sender, it is returned to him. No charge is made for the return of an undelivered parcel to the sender.

13. Undelivered parcels which cannot be returned to the senders, and are not applied for, are liable to be disposed of three months after the date of arrival at the Returned Letter Office. Perishable parcels will be dealt with as may be requisite.

Compensation for Loss or Damage.

14. The Postmaster General is not legally liable to make good any claim arising out of the conveyance of a parcel sent by post.

15. Nevertheless, if the parcel is registered, compensation will be given subject to the exceptions (including money) and conditions specified under the heading of "Compensation for Loss or Damage" in the Post Office Guide.

16. If the parcel is not registered, the Postmaster General will, subject to certain conditions, accept liability up to £2 without payment of any fee beyond the postage.

17. To secure compensation for loss a certificate of posting must be obtained at the time of posting.

Postage Stamps, &c.

At Money Order Offices the following are kept for sale to the public—viz., postage stamps, which are also available for the prepayment of telegrams, of the respective values of ½d., 1d., 1½d., 2d., 2½d., 3d., 4d., 5d., 6d., 7d., 9d., 10d., 1s., 2s. 6d., 5s., 10s., and £1 [the higher priced stamps are not kept at offices at which no demand for them is likely to arise];—registered letter envelopes;—newspaper wrappers with impressed halfpenny and penny postage stamps;—Inland and Foreign Post Cards, Envelopes with embossed stamps, Letter Cards, and Books of Stamps.

Payment of postage cannot be made by means of stamps which have been torn, defaced, cut, or otherwise rendered imperfect. In the term "defaced postage stamps" is included stamps marked by the purchasers with any written, printed, or stamped characters, but not those bearing initials of firms, &c., defined by perforations.

Persons wishing to sell postage stamps must fill up a form, obtainable at any Post Office, stating the value of the stamps and the name, address, and occupation of the vendor. The form and stamps should then be handed in at any Money Order Office and an acknowledgment obtained. An order for the payment of the face value of the stamps, less 5 per cent. commission, will be sent by post from the Chief Office of Account, London, Dublin, or Edinburgh. Stamps offered for sale must not be less than a total value of £1.

Paper taken by the public to the Inland Revenue Office, Somerset House, London, W.C., can be impressed with postage stamps under conditions which may be learnt on application at that office. Application should also be made there, or to District Stamp Distributors, for allowance on spoilt stamps, &c.

Prepayment in Money.

The prepayment of Inland letters, private post cards, newspapers, halfpenny packets, and parcels can, as a rule, only be effected by means of postage stamps.

In London, Edinburgh, Dublin, and Glasgow, however, and a few large provincial towns, prepayment can be made in money under certain conditions, which can be learnt on application at the offices, or from the Post Office Guide. Newspapers cannot be prepaid in money.

National Health Insurance Stamps.

All denominations of Health Insurance Stamps, viz.:—1½d., 2d., 2½d., 3d., 3½d., 4d., 4½d., 5d., 5½d., 6d., 7d., 1s., 1s. 2d., are on sale at Head and Branch Post Offices and at Sub-Offices at which Money Order business is transacted. An Office of the smallest class is usually supplied only with the denominations most in use in the locality, viz.:—In England, Wales, and Scotland, with 3d., 5d., 6d., and 7d., and in Ireland with 3½d., 4½d., and 5½d. Any other denomination required can be obtained on two days' notice.

Health Insurance Stamps of the following denominations representing 13 weekly contributions are on sale at Head and Branch Post Offices:—England, Wales, and Scotland, 7s. 7d., 6s. 6d., 5s. 5d., and 4s. 10½d. Ireland, 5s. 11½d. and 4s. 10½d. A person who purchases any of these stamps is required to fill

in a form of application which sets forth the conditions under which they can be used. The stamps can be obtained at any Sub-Office if ordered a few days in advance.

Rolls of Insurance Stamps are issued at the following prices:—In England, Wales, and Scotland, 480 7d. Health Stamps, £14; 480 6d. Health Stamps, £12; 480 5d. Unemployment Stamps, £10. In Ireland, 480 5½d. Health Stamps, £11; 480 4½d. Health Stamps, £9; 480 5d. Unemployment Stamps, £10. These rolls are kept in stock at certain of the larger offices, and can be obtained at other offices on a few days' notice.

All denominations of Unemployment Insurance Stamps, viz.—2d., 4d., and 5d., are on sale at Post Offices.

Health and Unemployment Insurance Stamps are respectively available only for payment of contributions under Parts I. and II. of the National Insurance Act, and not for any purpose for which postage stamps have hitherto been used and must continue to be used.

GENERAL REGULATIONS.

(Inland).

Nothing may be written or printed on the address side of any postal packet which, either by tending to prevent the easy and quick reading of the address, or by inconvenient proximity to the postage stamps, or in any other way, is likely to embarrass the officers of the Department in dealing with the packet. Any packet which is posted in contravention of this regulation will be liable to be withheld from delivery. Any packet of such a form or so made up for transmission by post as to be likely to embarrass the officers of the Department is also liable to be withheld from delivery.

Registration and Compensation.

The Postmaster General will (not in consequence of any legal liability, but voluntarily, and as an act of grace), subject to the rules laid down, give compensation up to a maximum limit of £400 for the loss and damage of Inland Registered Postal Packets of all kinds upon prepayment of a fee in addition to the postage. The scale of fees and the respective limits of compensation are as follows:—

Fee.	Limit of Compensation.	Fee.	Limit of Compensation.
2d.	£5	1s. 1d.	£220
3d.	£20	1s. 2d.	£240
4d.	£40	1s. 3d.	£260
5d.	£60	1s. 4d.	£280
6d.	£80	1s. 5d.	£300
7d.	£100	1s. 6d.	£320
8d.	£120	1s. 7d.	£340
9d.	£140	1s. 8d.	£360
10d.	£160	1s. 9d.	£380
11d.	£180	1s. 10d.	£400
1s.	£200		

Advice of Delivery of Registered Correspondence.

The sender of registered correspondence may arrange at the office of posting, either at the time of posting or subsequently, for an advice of its delivery to be sent to him. The fee is 2d., which is payable by means of stamps affixed by the sender to a form provided for the purpose.

Enquiry as to the alleged loss or non-delivery of a registered packet should also be accompanied by a fee of 2d., and should, if possible, be made upon the form used in applying for an advice of delivery. If it is found that the Post Office is in fault the enquiry fee will be refunded.

Conveyance of Single Post Letters by Railway.

By an agreement with the Postmaster General certain Railway Companies are permitted to accept and convey by the next available train or steamship Single Inland Post Letters, not exceeding 4 oz. in weight, either to be called for at the station of address, or to be transferred there to the nearest Post Office Letter Box for delivery by postman. In addition to the postage of 1d., which must be prepaid by means of adhesive stamps, the Companies are authorised to charge a fee of 2d. per letter. For a list of the Companies and further particulars, see the current edition of the Post Office Guide.

N.B.—Save in the case of a letter exempted from the exclusive privilege of the Postmaster General (see Post Office Guide), no letter can legally be sent by Railway otherwise than in His Majesty's Mails, or in the manner above described. Any person who sends or conveys or causes to be sent or conveyed otherwise than by the Post a letter not so exempted, or any person who performs, otherwise than by the Post, any services incidental to the conveying of letters from place to place, is liable by statute to heavy penalties.

Re-direction.

1. No charge is made for the re-direction of letters, post cards, newspapers, and half-penny packets, whether registered or not, and whether re-directed by an officer of the Post Office or by an agent of the addressee after delivery, provided in the latter case that they are re-posted not later than the day (Sundays and public holidays not being counted) after delivery, and that they do not appear to have been opened, or tampered with.

2. Re-directed letters, &c., which are re-posted later than the day after delivery will be liable to charge at the prepaid rate; any which appear to have been opened will be charged as freshly posted unpaid letters or packets.

3. Parcels are, when re-directed, liable to additional postage at the prepaid rate for each re-direction, except where the original and corrected addresses are both within a delivery from the same Post Office.

4. If any registered letter or packet, when re-directed, instead of being taken back to the

Post Office to be dealt with as registered, is dropped into the letter box as an ordinary letter or packet (the word "registered" not having been erased, or having been erased in pencil only), it becomes liable to the same treatment as any other letter or packet which is marked registered and found in the letter box; and must be surcharged with a registration fee of 4d., minus the value of any stamps already affixed for the registration.

5. Notices of removal and applications for letters, &c., to be re-directed, must in all cases be duly signed by the persons to whom the letters are addressed. Printed forms can be obtained from the local Postmaster, and in London at any District or Branch Office, or from the postman of the walk; and, when filled up and signed, they should be given to the Postmaster or to the postman; but it is desirable, for the prevention of mistakes, that persons who are about to change their residence should inform their correspondents beforehand of their intention, so that their letters may be directed in the first instance to their new address. The Post Office does not undertake to provide for the re-direction of letters, halfpenny packets, post cards, and newspapers for a longer period than twelve months from the date of removal, but it is open to any person, after his correspondence has been re-directed for that time, to apply for an extension of the privilege on prepayment of a fee of 1s. a year for the second and third years. For continuing official re-direction after three years from the change of address an annual fee of 5s. is payable. A separate notice should be filled up if it is desired that parcels may be re-directed.

6. The Post Office does not undertake the re-direction of letters, &c., for a person temporarily leaving home, unless the house be left uninhabited, nor does it undertake to re-direct letters addressed to hotels, boarding houses, or lodgings.

Delivery of Letters, &c.

1. All Postmen are prohibited from distributing any letters, parcels, &c., except such as have passed through a Post Office; and from receiving any payment beyond the postage for the delivery or collection of letters, &c.

Special Delivery of Correspondence. To Residents in Towns.

On ordinary week-days, and on Bank Holidays in England and Ireland, and on the equivalent Local Holidays in Scotland, correspondence for persons residing within a town-delivery area will only be delivered free at the Post Office to Private Box holders and persons entitled to use the Poste Restante. Other persons desiring to obtain correspondence addressed to them must in each case pay a special fee of 3d.; and this fee must be paid for the search (which will only be made if the correspondence for delivery is readily accessible at the time) whether correspondence be found or not. *Registered Correspondence* may be retained at the Post Office to be called for once daily on payment of a fee of 10s. 6d. a year, or £1 1s. a year for calling more than once.

Residents in Towns may also obtain correspondence without charge on any occasion (*a*) when a delivery by postman is regularly suspended on a local half-holiday, or (*b*) when a delivery to callers is duly sanctioned and publicly announced.

Poste Restante.

All Letters, &c., addressed to a Poste Restante to be called for are retained for one month—foreign letters, two months—unless they bear a request for their return within a specified time, which may not exceed the periods mentioned above. If not called for by the end of that time, they are sent to the Returned Letter Office for disposal. But if a letter be addressed to a Post Office at a seaport town for a person on board a ship, expected to arrive at that port, it is kept two months.

In London there is a Poste Restante at the General Post Office, E.C., and at all Branch Offices.

In the Provinces the Poste Restante is at the Head Post Offices, and, in some cases, at the Branch Post Offices also.

Undelivered Correspondence.

1. A letter originating in the United Kingdom which bears the name and address of the sender on the outside of the cover is at once returned by the Head Post Office of the district to which it is addressed. Otherwise it is forwarded to the Returned Letter Office, where it is at once returned, if possible, to the writer. If it does not contain either the writer's address or an enclosure of importance, the letter is destroyed. Any letter or packet which, on being opened, is found to contain articles above a certain value is, for its safety, recorded and returned registered, and unless registered at the time of posting, the registration fee of 2d. is charged on the sender. Letters from abroad are returned unopened to the country of origin, after a brief detention in the Returned Letter Office. Where the name and address of the sender are shown on the outside, the letter is returned on day of receipt in Returned Letter Office.

Undelivered halfpenny packets, inland post cards, and newspapers are returned only when they bear the sender's name and address with a request for return in case of non-delivery, and they are liable to a second postage for return. The name and address of the sender, with the request for return, should be placed on the outside of such packets before posting, if it is desired to recover them in case of non-delivery. Fuller information will be found in the Post Office Guide.

Articles not allowed to be sent by Post.

Anything indecent, or explosive, or dangerou or any living Creature forbidden altogether.

1. No indecent or obscene print, painting, photograph, engraving, book, card, or any article having thereon or on the cover thereof, any words, marks, or designs of an indecent, obscene, or grossly offensive character, may be sent by Post at all, nor any explosive, dangerous, or noxious substance, nor any living creature (live bees alone excepted), nor anything likely to injure the contents of the Mails or any officer of the Post Office. If any such postal packet be tendered for transmission, it is refused, or, if detected in transit, it is detained. The contents of any such packet are liable to be disposed of in such manner as the Postmaster General may direct, and the sender of it is liable to prosecution by the Department.

EXPRESS DELIVERY OF LETTERS AND PARCELS.

Postal Packets, Letters, and Parcels, are delivered by Express Messenger under the following Services, viz. :—

SERVICE I.

Local. Express Throughout.

Under this Service, Messages, Letters, Parcels, and other articles are conveyed *the entire distance* by Special Messenger.

Charges.

For a Letter, Packet, or other Article, the Express Fee (inclusive of charges for omnibus, tramcar, railway, &c.) is

For every mile or part of a mile, - 3d.

(Ordinary postage is not charged).

In the Provinces they are accepted at all Post Offices from which there is a delivery of Telegrams, and are delivered in any part of the Town or Rural District, or in any neighbouring town or village, provided such place can be easily reached by messenger by means of public conveyance or otherwise.

SERVICE II.

Express Delivery of Letters, &c., after Transmission by Post.

Under this Service, Letters and Parcels are forwarded by Mail in the regular course of post, and on arrival at the office of delivery, are sent out by Express Messenger.

Fees.

In addition to the full ordinary postage, the Express fee is :—

For every mile or part of a mile from the office of delivery, - - 3d.

SERVICE III.

Special Delivery of Letters, &c., in advance of the ordinary Deliveries by Postmen.

Persons or Firms who desire at any time to receive their letters, or other postal packets of any kind (including parcels, halfpenny packets, and newspapers), in advance of the ordinary delivery, may have them delivered by special Messenger on payment of the following fees :—

The full Express fee of 3d. a mile as for one packet, and one penny for every 10, or less number, of additional packets beyond the first. If the letters or parcels have to be searched for at more than one delivery, a charge of 3d. is made for each extra search in addition to the Express fees levied when the special delivery takes place.

Applications for such special delivery must be signed by the person or firm to which the letters or postal packets in question are addressed. Forms of application may be obtained at any Post Office from which letters, &c., are delivered, and also from the more important Town Branch and Sub-Offices.

The applications should be addressed to the Postmaster or "Chief Officer on duty" at the Post Office from which the letters are ordinarily delivered. Where possible, it should be delivered at the Office by hand; but where this cannot be done it may be handed in at any Post Office or posted in any Letter Box in the District served from the office. In the latter case the postage should be prepaid by means of a penny stamp affixed to the outside of the form. Care should be taken, however, that the application reaches the Office on the previous evening, if it is intended to apply to the early delivery in the morning, and, if to other deliveries during the day, an hour at least before the time at which the delivery by Postmen commences.

The Express Fee on at least one packet must be prepaid in stamps affixed to the application. All additional fees must be paid to the Special Messenger on delivery.

If no letters, &c., for the address given are found, a special Messenger will be sent to inform the applicant to that effect, and the Express Fee will be retained to pay for this service.

In cases where a regular delivery by Special Messenger is required, either on one or more days of the week, or of letters, &c., arriving by particular Inland or Foreign Mails, it will be sufficient if only one Form of Application, altered to meet the requirements, is filled up and left with the Postmaster. In such cases the whole of the charges will be collected on the delivery of the letters.

MISCELLANEOUS REGULATIONS.

1. All provincial Post Offices, whether in town or country, are open for every description of business on week days (Bank Holidays excepted) from 8 a.m. to 8 p.m.

2. In all offices, whether Head or Country Sub-Offices, which are open to the Public for a longer period, viz., from 7 a.m. to 10 p.m., the sale of postage stamps, registration of letters, &c., and acceptance of parcels, is continued during all the hours in which they are so open; unless the offices are open for

telegraph business only, in which case the sale of postage stamps only is continued. Town Sub-Offices are open to the Public from 8 a.m. to 8 p.m. In those places, however, where one afternoon in the week is observed as a half-holiday, Town Sub-Offices are in many cases closed early.

3. In all Money Order Offices, and in most of the smaller Post Offices which are not Money Order Offices, postal orders are sold and paid during all the hours in which such offices are open, but no postal order can be sold or paid before 7 a.m. or after 10 p.m.

4. The Post Office is not, by law, responsible for any loss or inconvenience which may arise from the non-delivery, mis-sending, or mis-delivery of any letter or other postal packet, nor from any injury which a packet may sustain during its transmission.*

5. No letter or other packet once posted can be withheld from despatch or delivery at the request of the Sender.

6. Postmasters are not bound to give change, nor are they authorised to demand change; and when money is paid at a Post Office, no question as to its right amount, goodness, or weight can be entertained after it has been removed from the counter.

7. Postmasters are not bound to weigh any letters or other packets for the public.

FOREIGN AND COLONIAL MAILS.

Rates of Postage.

LETTERS:—To the under-mentioned British Possessions and Protectorates, and certain other foreign places, viz.:—

Aden (including Perim), Afghanistan, Antigua, Ascension, Australian Commonwealth (including British New Guinea), Bahamas, Bahrein (Persian Gulf), Banks Islands, Barbados, Basutoland, Bechuanaland, Bermudas, British East Africa Protectorate, British Guiana, British Honduras, British New Guinea, British North Borneo, British Somaliland, Brunei, Canada, Cape Colony, Cayman Islands, Ceylon, China (places at which British Post Offices are established, viz.:—Amoy, Canton, Chefoo, Foochow, Hankow, Hoihow, Liu-Kung-Tau (Wei-Hai-Wei), Ningpo, Shanghai, Swatow, and Tientsin), Cook Islands, Cyprus, Egypt, Falkland Islands, Fanning Islands, Fiji, French India, Gambia, Gibraltar, Gilbert and Ellice Islands Protectorate, Gold Coast, Guador, Hawaii (or Sandwich Islands), Hong Kong, India, Jamaica, Johore, Labrador, Labuan, Lagos, Leeward Islands (viz.:—Antigua, St. Kitts, Nevis, Dominica, Montserrat, Tartola (Virgin Islands); Malay States (protected) (viz.:—Perak, Selangor, Negri-Sembilan, Kedah, Perlis, Pahang, Trengganu, Kelantan); Malta, Mauritius, Morocco (British Agencies only), Muscat, Natal (including Zululand and Amatongaland), Newfoundland, New Zealand (including Cook Islands, viz.:—Aitutaki, Atiu, Hervey (Manual), Mangaia, Mitiaro, Parry (Mauke and Rarotonga); New Hebrides, Nigeria (Northern), Nigeria (Southern), Norfolk Islands, Nyasaland Protectorate (late British Central Africa), Orange River Colony, Papua (British New Guinea), Rhodesia, St. Helena, Sandwich Islands, Sarawak, Seychelles, Sierra Leone, Solomon Islands (British), Somaliland Protectorate (British), Straits Settlements, Tibet (Indian P.O. Agencies only), Tobago, Tonga (Friendly Islands), Transvaal, Trinidad, Tristan d'Acunha, Turks' and Caicos Islands, Uganda, United States, Windward Islands (viz.:—Grenada, St. Lucia, St. Vincent, and the Grenadines), Zanzibar.—1d. per ounce.

To all other places abroad—2½d. for the first ounce, and 1½d. for each succeeding ounce.

POST CARDS (Single):—1d.

" " (Reply):—2d.

PRINTED PAPERS (Newspapers, Books, &c.):—½d. per 2 ounces.

CANADIAN MAGAZINE POST.—Duly registered British Newspapers, Magazines, and Trade Journals intended for despatch to Canada *by direct Canadian Packet* may be sent under certain conditions at a reduced postage rate of 1d. per pound. For packets not exceeding 2 ounces in weight the postage is still ½d.; but in the case of packets exceeding 1 lb. in weight any portion of a pound is reckoned as a full pound.

Special attention is drawn to the fact that this reduced rate of 1d. per pound does not apply to packets sent by way of New York.

COMMERCIAL PAPERS:—½d. per 2 ounces, with minimum charge of 2½d.

SAMPLES:—½d. per 2 ounces, with minimum charge of 1d.

REGISTRATION FEE:—2d.

GENERAL CONDITIONS.

Foreign and Colonial.

Letters.

1. Letters posted unpaid, or insufficiently prepaid, for any country to which prepayment is compulsory, are returned to the writers.

2. Letters to or from places abroad, posted unpaid, are charged double rate; and partially prepaid, double the deficiency.

3. No letter for a Colony or Foreign Country may exceed 2 feet in length or 1 foot in width or depth.

4. The addresses of letters for Russia should be very plainly written; the name of the town and of the province in which it is situated, should also be added in English, French, or German.

* The address of every letter should be legible and complete, and the last word in it should be the name of the Post Town or Office of Delivery.

NOTE.—To facilitate the Delivery of letters, a Letter box should be affixed to every house door.

5. To a few countries exceptional conditions apply, such as compulsory prepayment of postage, the collection of an additional charge on delivery, or the absence of arrangements for the complete or even partial registration of letters. (For particulars see P.O. Guide.)

Advice of Delivery of Registered or Insured Correspondence.

The sender of registered or insured correspondence addressed to any Foreign Country or British Colony in the Postal Union (or of an insured parcel addressed to any place marked ‡ in the Table of Rates shown in Post Office Guide), may obtain an advice of its delivery on application at the office of posting, either at the time of posting or subsequently. The fee is 2½d., which must be paid on application by stamps affixed by the sender to a form provided for the purpose. Inquiry as to the alleged loss or non-delivery of a registered or insured packet or insured parcel should also be accompanied by a fee of 2½d., and should, if possible, be made upon the form used in applying for an advice of delivery. If it is found that the postal service is in fault, the inquiry fee will be refunded.

Post Cards.

6. Official Post Cards, single and reply, are transmissible to all parts of the world. Single Cards are issued with impressed stamps of 1d, and Reply Cards with impressed stamps of the value of 1d. on each half.

Inland Post Cards are also transmissible abroad if the additional postage required is supplied by means of postage stamps affixed to the cards.

7. Private Post Cards, bearing adhesive stamps of the value of one penny, and private reply cards with adhesive stamps of the value of one penny on each half, may be sent as post cards to places abroad, provided that they are in conformity with the official post cards. They must be of the same size and substance as the offical cards.

Samples.

The use of the Sample Post to and from Foreign Countries and the Colonies is intended to be restricted to (*a*) *bona fide* trade samples of merchandise without saleable value, and (*b*) natural history specimens, dried or preserved animals and plants, geological specimens and scientific specimens generally, when sent for non-commercial purpose. Packets containing goods for sale, or consigned in execution of an order (however small the quantity), or articles sent by one private individual to another, which are not actually trade samples or scientific specimens cannot be forwarded by Sample Post.

The limit of weight for samples for British Colonies or Possesssions, or for non-Union countries, is 5 lb., but for foreign countries in the Postal Union the limit is 12 ounces.

A packet of samples sent to any British Colony or Possession or non-Union country must not exceed 2 feet in length by 1 foot in width or depth, but to any foreign place comprised in the Postal Union a packet must not exceed 12 inches in length, 8 in width, or 4 in depth, unless it be in the form of a roll, in which case the limit of size is 12 inches in length and 6 inches in diameter.

Letters for Passengers on board Mail Packets

1. Special arrangements are made for the delivery of letters addressed to passengers on board the Union-Castle Company's packets for the Cape, &c., sailing from Southampton, the packets for United States sailing from Southampton or Liverpool, the packets for Canada sailing from Liverpool, the Pacific Steam Navigation Company's packets for Brazil, &c., calling at Lisbon, and the Peninsular and Oriental packets from Brindisi with mails for Egypt, India, Australia, China, and the Orient packets from Taranto with mails for Australia. Such letters may be posted in any part of the United Kingdom up to the time at which ordinary *registered* letters to go by the same packets are received, but they must be *registered*—they cannot be insured; the postage and registration fee must be fully prepaid, and they must be addressed to the care of the Commander of the packet.

2. The letters should be addressed thus; "Mr. ————, on board the mail packet ————, for ————, at Southampton, Queenstown, Lisbon, Brindisi, or Taranto, care of the Commander of the packet."

Letters, &c., by Private Ships.

Letters intended to be sent by Private Ship must be addressed "By Private Ship;" and if by a particular vessel, the name of the ship must be added.

The Postage and conditions of transmission of letters, &c., by a Private Ship are the same as by Mail Packet.

Foreign Parcel Post and Cash on Delivery System.

For particulars of these services see Post Office Guide, which may be consulted at any Post Office.

Re-direction.

1. The principle of free re-direction, which is adopted throughout the Postal Union for letters, post cards, commercial papers, printed papers, and sample packets, does not exempt from additional postage letters, &c., which, though fully prepaid for the first transmission, are re-directed to a country to which the postage is higher than that originally prepaid. Thus a letter or packet prepaid at the inland rate, sent from one place to another in the United Kingdom, and afterwards re-directed to a place abroad, should have additional stamps affixed to it representing the difference between the inland and the foreign rate of postage, otherwise the difference will be charged on delivery. The same treatment would be adopted with a letter or packet fully prepaid for the inland service of a foreign Country or

(*Continued on page* 1630).

APPROXIMATE TIME OCCUPIED IN COURSE OF POST FROM LONDON TO CERTAIN OF THE MORE IMPORTANT PLACES OF THE WORLD.

Name of Place.	Days.	Hours.
Accra (Africa)	16	—
Adelaide	29	—
Aden	10	—
Aix-les-Bains	—	20
Alexandria	4-6	—
Algiers	2	5
Ambriz (Africa)	28	—
Amsterdam	—	12
Antigua	16	—
Antwerp		12
Arica, via Panama	32-35	—
Arica, via Magellan	43	—
Ascension	14	—
Athens	4	12
Auckland, via Suez	37	—
,, via Vancouver	33	—
Baden-Baden	—	21
Baghdad	24-28	—
Bahamas	13	—
Bahia	14	—
Bâle	—	20
Balearic Islands	3	—
Barbadoes	13	—
Barcelona	1	12
Batavia	25	—
Bathurst (Gambia)	14	—
Belgrade	2	2
Belize	17	—
Bergen, via Newcastle	2	4
Berlin	—	23
Bermuda, via New York	13	—
,, via Halifax	15	—
Berne	1	—
Beyrout	7-10	—
Biarritz	1	1
Bloemfontein	19	—
Bombay	14	—
Bordeaux	—	21
Boston, U.S.A.	8	—
Bremen	—	19
Brindisi	2	13
Brisbane	32	—
Brussels	—	9
Bucharest	2	15
Buda-Pesth	1	18
Buenos Ayres	22	—
Cadiz	2	17
Cairo	5-7	—
Calabar	20	—
Calcutta	16	—
Callao, via Panama	30	—
Cameroons	24	—
Cape Coast Castle	16	—
Cape Palmas (Africa)	25	—
Cape Town	17	—
Carthagena	17	—
Chicago	8	—
Christiania	2	10
Cologne	—	14
Colombo	15-18	—
Colon	19	—
Congo (Africa)	20	—
Constantinople	3	18
Copenhagen	1	12
Coquimbo	27-36	—
Corfu	3	—
Cyprus	7	—
Demerara	15	—
Dominica	15	—
Dresden	1	1
Falkland Islands	25	—
Fiji, via Vancouver	31	—
,, via Suez	46	—
Florence	1	17
Forcados	18	—
Frankfort-on-Maine	—	20
French West Indies	12-14	—
Geneva	—	23
Genoa	1	14
Gibraltar	3	22
Gothenburg	1	18
Grand Bassam (Africa)	25	—
Grand Canary	5-10	—
Grenada	14	—
Grey Town	23	—
Guayaquil	24	—
Hague, The	—	10
Hamburg	—	21
Hanover	—	19
Havana	12	—
Heidelberg	—	20
Hobart	31	—
Hong Kong, via Siberia	21	—
,, via Vancouver	34	—
,, via Suez	27 30	—
Honolulu	20	—
Iceland	6	—
Irkutsk	12	—
Jamaica, via Bristol	15	—
,, via New York	12-15	—
Johannesburg	19	—
Kurrachee	15	—
Lagos (Africa)	17	—
Lima	30	—
Limon	16	—
Lisbon	2	4
Loanda	20	—
Lorenzo Marquez	20	—
Lucerne	—	22
Lyons	—	20
Madeira	4	—
Madras	16	—
Madrid	1	18
Malaga	3	—
Malta	3	14
Mandalay	19	—
Manila	31	—
Marseilles	1	1
Mauritius, via Marseilles	28-33	—
,, via Aden	24	—
,, via Colombo	30	—
Melbourne	30	—
Mexico	12	—
Milan	1	4
Mombassa	18-19	—
Monrovia (Africa)	22	—
Monte Video	21	—
Montreal	8	—
Montserrat, West Indies	16	—
Moscow	3	11
Mozambique	25	—
Munich	1	2
Muscat	17	—
Naples	2	5
Nevis	16	—
Newfoundland, St. John's	9	—
New York	7	—
Nice	1	9
Nova Scotia, Halifax	7	—
Odessa	2	21
Oporto	2	3
Ottawa	9	6
Palermo	2	22
Panama	19	—
Paris	—	10
Payta	24	—
Penang	20	—
Pernambuco	13	—
Perth, Western Australia	25	—
Pietermaritzburg	20	—
Port-au-Prince	15	—
Port Said	5-7	—
Prague	1	10
Pretoria	19	—
Quebec	8	—
Rangoon	18	—
Reggio	2	18
Rio de Janeiro	17	—
Rome	2	—
Rotterdam	—	10
St. Helena	17	—
St. Kitts	17	—
St. Louis, U.S.A.	9	—
St. Lucia	15	—
St. Petersburg	2	18
St. Thomas	15	—
St. Vincent (Cape de Verds)	9	—
,, (West Indies)	14	—
Salonica	3	8
Samoa	26	—
San Francisco	12	—
Santandar	2	12
Savanilla	17	—
Seychelles, via Marseilles	19	—
,, via Aden	15	—
,, via Bombay	23-29	—
Shanghai, via Suez	30-33	—
,, via Vancouver	31	—
,, via Siberia	17	—
Sierra Leone	12	—
Singapore	21-25	—
Smyrna	6	—
Stockholm	2	—
Strasbourg	—	19
Suez	5-7	—
Sydney	31	—
Syracuse	3	6
Tamatave	24-28	—
Tangier	4	5
Teheran	14	—
Teneriffe	5-98	—
Tiflis (Caucasus)	10	—
Tobago	16	—
Tokio, via Vancouver	26	—
,, via Suez	36-39	—
,, via Siberia	18	—
Tomsk	9	—
Trieste	2	—
Trindidad	14	—
Turin	1	12
Valparaiso via The Andes	26	—
Valparaiso, via Magellan	33	—
Vancouver	13	—
Venice	1	16
Vichy	—	18
Vienna	1	11
Vigo	3	—
Vladivostock,	17	—
Washington	8	—
Wellington, via Suez	39	—
Wellington, via San F'cisco	35	—
Winnipeg	11	—
Yokohama, via Vancouver	26	—
,, via Suez	36-39	—
,, via Siberia	18	—
Zanzibar	18-24	—
Zurich	—	23

N.B.—The above Table does not apply to parcels which occupy some considerable time longer, according to distance and requirements of Customs regulations

Colony and re-directed to the United Kingdom. But a fully paid letter or packet coming here from abroad, and re-directed under the conditions specified in paragraph 2, would not be chargeable for re-direction unless the postage from the place of origin to the final destination were higher than the postage from the place of origin to this Country. Letters originally posted unpaid, and letters or packets posted insufficiently paid, and subsequently re-directed, though not chargeable for re-direction, are subject to the ordinary charge of double the deficient postage on delivery.

2. Letters &c., re-directed after delivery at the first address must be reposted not later than the day (Sundays and public holidays not being counted) after delivery.

MONEY ORDERS.

Inland.

At every Money Order Office Money Orders can be obtained between the hours of 8 a.m. and 8 p.m. The commission for these Orders is :—

For sums not exceeding £1	-	-	-		2d.
„ above £1 and not exceeding £3	-				3d.
„ „ £3	„	„	£10	-	4d.
„ „ £10	„	„	£20	-	6d.
„ „ £20	„	„	£30	-	8d.
„ „ £30	„	„	£40	-	10d.

No single Inland Money Order can be issued for more than £40.

Forms of application for Money Orders are supplied gratuitously at every Money Order Office.

A Money Order may be crossed like a cheque for payment through a Bank.

Payment of an Order may be deferred for any period not exceeding ten days after date. The remitter should fill up and sign the request to this effect at the foot of the Order and inform the Postmaster at the time of issue.

Foreign and Colonial.

Money can be sent by means of Foreign or Colonial Money Orders to almost all our Colonies and Protectorates and to many Foreign Countries.

The commission for these Orders is :—

For sums not exceeding £1 - - -	3d
„ exceeding £1 and not exceeding £2 - - - - - - -	6d.
For every additional amount not exceeding £2 up to and including £40. - - - - - -	3d.

(The service extends to nearly all countries, but in a few cases the maximum amount for a single Order is £30, £20, or £10.)

When, in order to catch an earlier mail to a place abroad, the remitter desires the particulars to be advised to the Money Order Department, London, by *telegraph*, instead of by *post*, a supplementary fee of 6d. will be charged for each Order in addition to the ordinary Poundage and the cost of the Telegram of Advice.

TELEGRAPH MONEY ORDERS.

Inland.

Offices to which the System Extends.—Money may be transmitted by Telegraph Money Order from any Money Order Office in the United Kingdom which is also a *despatching* Office for telegrams, and may be made payable at any Money Order Office which is also an Office for the *delivery* of telegrams. At those Offices which forward but do not deliver telegrams Telegraph Money Orders can be issued, but cannot be paid.

Foreign.

Telegraph Money Orders are now exchanged with Algeria, Austria, Azores, Belgium, Bosnia-Herzegovina, Bulgaria, Canada, Corea (chosen), Crete, Denmark, Egypt, Faroe Islands, Formosa (including Pescadores Is.), France, Germany, Holland, Hungary, Iceland, Italy, Luxemburg (Grand Duchy), Madeira, Manchuria (Japanese Postal Agencies in), Monaco, Newfoundland, Norway, Portugal, Roumania, Sweden, Switzerland, Tunis, and United States.

POSTAL ORDERS.

The following Orders are issued, upon which poundage is charged as shown, viz. :—

Amount of Order.			Poundage charged.	Amount of Order.			Poundage charged.	Amount of Order.			Poundage charged.
s.	*d.*		*d.*	*s.*	*d.*		*d.*	*s.*	*d.*		*d.*
0	6	-	½	7	6	-	1	14	6	-	1
1	0	-	½	8	0	-	1	15	0	-	1
1	6	-	½	8	6	-	1	15	6	-	1½
2	0	-	½	9	0	-	1	16	0	-	1½
2	6	-	½	9	6	-	1	16	6	-	1½
3	0	-	1	10	0	-	1	17	0	-	1½
3	6	-	1	10	6	-	1	17	6	-	1½
4	0	-	1	11	0	-	1	18	0	-	1½
4	6	-	1	11	6	-	1	18	6	-	1½
5	0	-	1	12	0	-	1	19	0	-	1½
5	6	-	1	12	6	-	1	19	6	-	1½
6	0	-	1	13	0	-	1	20	0	-	1½
6	6	-	1	13	6	-	1	21	0	-	1½
7	0	-	1	14	0	-	1				

By the use of not more than three stamps affixed to the face of the Order any broken amount may be made up. Odd half-pence will not be paid. Perforated stamps cannot be accepted for the purpose.

The person who sends one of these Orders *must fill in the name of the person to whom it is sent*, and, if he so wishes, he can also fill in the name of any particular Money Order Office, and the Order will be cashed at that Office and no other. The insertion of the name of the paying office affords a safeguard against payment being made to a wrong person. No Postal Order will be paid, even though presented for payment by a Banker, unless the name of the Payee be inserted in the body of the Order.

These Orders should be cashed within three months of the last day of the month in which they are issued. Thus, if an Order is bought in the middle of January it should be cashed

before the 1st of May; if this is not done, it can only be cashed on payment of a fresh poundage. If an Order is presented for payment more than *six* months after the month of issue it cannot be cashed until reference has been made to the Money Order Department, London.

Payment of a Postal Order cannot be deferred.

The sender of a Postal Order can obtain repayment of the amount (but not the poundage) on presenting the Order and the Counterfoil at the issuing Office. If the Order has been crossed for payment through a bank the sender must first cancel the crossing by writing across the face of the Order the words "Please pay cash," and adding his initials.

Every person to whom a Postal Order is issued should detach and keep the counterfoil. Its production will be necessary if the Order should be lost.

The Postmaster General cannot undertake to consider any application respecting a Postal Order which has miscarried, or which has been lost or destroyed, unless the counterfoil be produced, and unless proof be given to his satisfaction that the name of the payee was inserted in the Order before the holder parted with it.

After a Postal Order has once been paid, to whomsoever it is paid, the Postmaster General will not be liable to any further claim.

Imperial Postal Order Service.

British Postal Orders are also issued and paid in the undermentioned British Colonies and places at which British Postal Agencies are maintained:—

Aden.
Andaman Islands.
Anguilla.
*Antigua.
Ascension.
*Bahamas.
Baluchistan.
*Barbados.
Basutoland.
*Bechuanaland Protectorate.
*Bermuda.
*Beyrout (British Agency).
British Bechuanaland.
*British East Africa.
*British Guiana.
*British Honduras.
†Canada.
*Cape of Good Hope (Province of).
*Cayman Islands.
*Ceylon.
Chatham Islands.
China (British Agencies).
*Constantinople (British Agency).
Cook Islands.
*Cyprus.
*Dominica.
Egypt (including the Soudan).
*Falkland Islands.
Fanning Island.
*Federated Malay States.
*Fiji.
*Gambia.
*Gibraltar.
*Gold Coast.
*Grenada.
Hong Kong.
*India and Indian Post Offices on the Persian Gulf and in Tibet.
*Jamaica.
Johore (Malay States).
Labuan.
*Leeward Islands.
*Malta.
*Mauritius.
*Montserrat.
*Morocco (British Agencies at Casablanca, Fez, Larache, Marrakeesh, Mazagan, Mogador, Rabat, Saffi, Tangier, and Tetuan).
*Natal (Province of).
*Nevis.
*Newfoundland.
*New Zealand.
*Nigeria (Northern).
* ,, (Southern).
*North Borneo (British).
*Nyasaland Protectorate (late British Central Africa).
*Orange Free State (Province of).
*Panama (British Agency).
Penrhyn Island.
*Rhodesia (Northern).
,, (Southern).
St. Helena.
*St. Kitts.
*St. Lucia.
*St. Vincent.
*Salonica (British Agency).
Sarawak.
Savage Island.
*Seychelles.
*Sierra Leone.
*Smyrna (British Agency).
Soloman Islands Protectorate.
*Somaliland Protectorate.
Straits Settlements.
Swaziland.
*Tobago.
*Transvaal (Province of).
*Trinidad.
*Turks and Caicos Islands.
*Uganda.
*Zanzibar.

*Postage stamps of these countries and British Agencies, when properly affixed to British Postal Orders by the senders in accordance with the regulations, will be paid up to the value of 5d. Postage stamps of British Agencies are not recognised for this purpose if the value has been overprinted in *local currency*.

† Paid at certain offices in Canada, but not issued.

Remittances to the Colonies for sums exceeding 21s. and to other places abroad may be made by Money Order.

POST OFFICE SAVINGS BANK.

Deposits of one shilling or more (excluding pence) will be received to the extent of £50

in one year ending 31st December and £200 in all. A person may also replace the amount of one withdrawal during the year. The limits mentioned are irrespective of any sums deposited for immediate investment in Government Stock or for the purchase of Annuities or Life Insurances. Interest at the rate of £2 10s. per cent. per annum is allowed on deposits.

Full directions as to the opening of accounts, the making of deposits, &c., can be obtained at any Post Office where Savings Bank business is transacted. Persons desiring to save by means of penny postage stamps may obtain the necessary forms at any Post Office.

Government Stock.

Investments in Government Stock may be made by depositors through the agency of the Post Office in "Two and a half per cent. Consolidated" Stock, "Two and a half per cent." Annuities, "Two and three-quarters per cent." Annuities (1905), and Local Loans "Three per cent." Stock, Guaranteed "Two and three-quarters per cent." Stock, and Guaranteed "Three per cent." Stock. Printed forms of application and other information may be obtained at any Post Office Savings Bank.

Government Insurance and Annuity Business.

Tables of premiums may be seen and information obtained at any Post Office Savings Bank. The premiums are payable by deductions from deposit accounts in the Post Office Savings Bank.

INLAND REVENUE LICENCES AND STAMPS.

Dog and Gun Licences are issued at all Money Order Offices in England and Scotland.

Establishment, Motor, and Private Brewers' Licences are issued at all Money Order Offices in England, and at Money Order Offices in Scotland where there is a demand for them.

Gun and Game Licences are issued in Ireland at certain Money Order Offices in districts where there is a demand for these Licences.

Inland Revenue and Fee Stamps are on sale at the Head Office; and, if not in stock, can be obtained through any Money Order Office in England, and through certain offices in Scotland and Ireland.

TELEGRAPHS.

Inland.

Charges.—The charge for the first 12 words is 6d.; every additional word, ½d.

Forms with embossed stamps can be obtained singly or in books of 20, interleaved with a sheet of carbonic paper, price 10s. 2d. per book.

Every word telegraphed is charged for, whether in the addresses or text.

Groups of figures are counted at the rate of five figures to a word.

Prepaid Replies.

The cost of a reply not exceeding forty-eight words may be prepaid, and a reply form will then be delivered to the addressee, who may send his reply from any Telegraph Office or use the form to prepay any message within two months. If the form be not used, the value of it will at any time within twelve months be refunded to the sender of the original telegram if he applies and sends the form to the local Postmaster.

Corrected Addresses.

Should the sender of a telegram, upon being informed that his message cannot be delivered in consequence of the addressee being unknown, furnish a correct address or require the telegram to be presented a second time at the original address, he must pay a further fee of 6d. If, however, the new address is in another town, or, in the case of London, in another postal district, the cost of a fresh telegram must be paid.

Repetition.

If the receiver of a telegram doubts its accuracy, he may have it repeated by depositing half the amount paid for its transmission to him. The money will, however, be refunded to him if it should be found that the telegram has been inaccurately transmitted. The sender may also have a telegram repeated back from office to office on payment of an additional half rate at the time of handing in, but in this case no copy of the repetition is given to sender or addressee.

Delivery.

The amount paid for transmission covers the cost of delivery up to three miles from the terminal office, or within the town postal delivery of the terminal office, if a Head Office, when that delivery extends beyond three miles. When the addressee resides beyond the free delivery, porterage is charged at the rate of 3d. per mile or part of a mile, reckoning from the limit of the free delivery.

Multiple Addresses.

Copies of a telegram directed to more than one person in the same free delivery are delivered at an additional charge of twopence per copy, in addition to a halfpenny for each word in the address of the copy. Each London Postal District is regarded for this purpose as forming a separate delivery, and when a multiple address telegram for London contains one or more registered addresses, the District initials must be inserted after each registered address, and be paid for.

Abbreviated Addresses.

Any person may register an abbreviated or arbitrary address on payment of a fee of one guinea per annum. Applications for such addresses should be made to the Chief Office.

Radiotelegrams to and from Ships at Sea.

Radiotelegrams are accepted at any Telegraph Office for transmission from various

Coast Stations (both in the United Kingdom and abroad) to certain ships equipped with wireless telegraph apparatus. Radiotelegrams from ships are also received at such stations, and are thence transmitted to their destination by wire.

For further particulars see *Post Office Guide.*

FOREIGN.

Foreign telegrams may be written in plain language or in secret language. Secret language comprises code words and figure or letter cypher.

In plain language the length allowed for a single word is 15 letters, additional letters being charged for at the rate of 15 letters to the word.

Words in plain language in the text of a mixed telegram (that is a telegram containing words in plain language and words in code language) are charged for at the rate of 10 letters to a word, any excess being charged for at the rate of 10 letters to a word.

Code words must not contain more than ten letters, and must be drawn from one of the following languages:—English, French, German, Italian, Spanish, Portuguese, Dutch, and Latin; the artifical words must be pronounceable according to the current usage of one of those languages.

Combinations in plain language, code or cypher, formed by running together two or more real words (whole or contracted), or a real word and some other expression, are prohibited.

In cypher language, which comprises groups of figures or letters having a secret meaning, the groups are counted at five figures or letters to a word. Figure and letter cypher cannot be combined in one group.

A reply of any length may be prepaid to a foreign telegram (minimum 10d). The amount paid for a reply is refunded to the sender of the original telegram if no reply is sent, provided that application is made within three months. If the addressee does not use the reply form of a telegram, the cost of the reply will be returned to the sender on application to the Secretary, General Post Office, within three months of the date of issue of the form. The form must be returned with the application.

The sender can have his telegram repeated from office to office throughout the whole course of its transmission by paying over and above the charge for the original transmission a quarter of that charge, the expression "TC" being inserted immediately before the receiver's address.

The receiver of a telegram can obtain the correction of passages which are doubtful, by paying a sum calculated by multiplying the number of words to be repeated by the rate per word to the place from which repetition is to be obtained. The minimum charge is 10d. The amount is refunded if the telegram has been inaccurately transmitted.

If the repetition shows that the repeated words were not all inaccurately transmitted in the first instance, a proportionate part only of the amount paid for repetition will be refunded.

A telegram can be forwarded partly by telegraph and partly by post. Thus a telegram intended, say, for India, can be telegraphed to Brindisi to catch the outgoing mail, and thence forwarded by post to its destination. In addition to the cost of the telegram to the place of posting, a charge of 2½d. is collected from the sender if the telegram is to be posted from one country to another, but no charge is made for postage if the telegram is to be posted from one place to another in the same country. If the telegram is to be posted as a registered letter, a registration fee of 2½d. is charged in addition to the charge for postage (if any).

The sender should write the word "Post" before the addressee's name, the name of the terminal telegraph office being written last in the address. For example: "Post Smith 10 Broad Street Calcutta Brindisi." The word "Post" is charged for as a part of the telegram. Registered abbreviated addresses cannot be used.

PRIVATE TELEGRAPHS.

1. The Postmaster-General undertakes the construction and maintenance, on rental terms, of private telegraph and telephone lines. Such lines may be between the offices or houses of firms or private individuals, or between such offices or houses and Postal Telegraph Offices. By means of such lines the renter can send and receive telegrams, forward messages for delivery as express or ordinary letters, or obtain the services of express messengers in the manner described above.

2. The Department also undertakes to supply Greenwich mean time by electric current at either ten or one o'clock.

3. All applications or communications in regard to private wires or time signals should be addressed to "The Secretary, General Post Office, London, E.C."

The Postmaster-General is not liable for any losses sustained or expenses incurred in consequence of the inaccurate transmission, delay or non-delivery of a telegram.

TRUNK TELEPHONE LINES.

Communication by Telephone has been established between Glasgow and the more important towns in the United Kingdom.

The scale of charges for 3 minutes' conversation is as follows:—

For distances not exceeding 25 miles	3d.
„ exceeding 25 miles and not exceeding 50 miles	6d.
„ „ 50 „ „ „ 75 „	9d.
„ „ 75 „ „ „ 100 „	1s.
For every additional 40 miles or fraction thereof	6d.

The period of conversation for a single fee is limited to three minutes, but any person may secure the uninterrupted use of a Trunk line for six minutes by prepaying a double fee, up to 7 p.m. The charge for a six minutes' conversation between 7 p.m. and 7 a.m. is the same as for a conversation of three minutes' duration in the day time. During the same period, for a three minutes' conversation, for which the day charge is 9d., a reduced fee of 6d. is charged, and half the usual day charge is made where the ordinary fee is 1s., or more.

Special rates are charged where Submarine or other specially expensive lines are used.

MAILS FOR THE ISLE OF MAN, THE CHANNEL ISLANDS, ORKNEY AND SHETLAND ISLANDS.

Mails to and from the Isle of Man are conveyed by Steamers between Liverpool and Douglas *daily* (Sundays excepted).

Alderney is served from Guernsey every Tuesday, Thursday, and Saturday from May to September; and every Tuesday and Saturday from October to April; and return Mails are received at Guernsey on Wednesday, Thursday, and Sunday (or Monday) from May to September, and Wednesday and Sunday (or Monday) from October to April. Alderney receives a mail from England *via* Cherbourg every Wednesday, and *via* Poole every Sunday, and despatches a return mail to England *via* Cherbourg every Tuesday, and *via* Poole every Friday throughout the year. Sark is also served from Guernsey. There is a service to and from Sark every weekday from 1st July to 30th September; on Monday, Tuesday, Thursday, and Saturday during April, May, June, and October; and on Wednesday and Saturday during the remaining months of the year.

Scilly Islands: Mails are conveyed by steamer to and from Penzance. From November to January the minimum service is twice a week, and from February to October three times a week in each direction. The days of sailing vary. Extra steamers run at various times.

The Orkney Islands Mails are conveyed daily (Sunday excepted) from Scrabster, Thurso, at 4.5 p.m. The steamer returns from Stromness at 9.10 a.m., and Kirkwall (Scapa) at 10.40 a.m.

The Shetland Mails are conveyed in summer (1st May to 30th September) from Aberdeen every Monday Wednesday, Thursday, and Friday at 11 a.m., also on Monday at 4 p.m., and at 10 p.m. on alternate weeks, returning from Lerwick to Aberdeen every Monday, Tuesday, Wednesday, Thursday, and Saturday at 8 p.m. In Winter (1st October to 30th April) the Mails are conveyed from Aberdeen on the mornings of Monday, Tuesday, and Thursday, and on Friday at 5 p.m. and 11 p.m. on alternate weeks, returning from Lerwick on Monday, Wednesday, Thursday, and Saturday at 6 p.m.

MAILS FOR LEWIS.

Island of Lewis: Mails are conveyed daily (except Saturday) from Stornoway to the main land at 11 p.m. (October to June); 10.20 p.m. (July to September); and from Kyle to the Island on weekdays at 2.15 p.m. (October to June); 1.25 p.m. (July to September).

Lundy Island: Mails are conveyed by steamer from Instow every Monday morning, and from Bristol every Tuesday night (or Wednesday morning, according to tide). Hours uncertain. Mails from the Island are despatched on Mondays to Bristol and on Wednesdays to Instow.

For full information in regard to Postal and Telegraph matters, the Post Office Guide should be consulted.

SCOTLAND.

LIST OF POST TOWNS.

☞ The hours for closing the Letter Box are liable to alteration in the course of the current year, and therefore cannot be given here. The Tables exhibited on the board at the Post Office or the Local Post Office Guide ought to be consulted.

All Offices at which Money Order and Post Office Savings Banks business is transacted are marked thus, *m*. Postal Telegraph Offices are marked thus, *t*.

When in the subjoined list *one* place only is mentioned, it is a Head Office, or what is termed an Independent Sub-Office—that is, a Sub-Office which receives its correspondence direct from a Head Post Office other than its own Head Office; and when two are mentioned, the *first* is a Sub-Office, and the *second* is the Head Office, to which the first is subordinate. It sometimes happens that there is a Money Order Office *nearer* the Sub-Office than is the Head Office; in these cases such Money Order Office is added as a *third* name, for the information of any persons who may wish to remit money to the neighbourhood. All Head Offices are Money Order Offices, but all *Sub-Offices* are not.

A

Abbey St. Bathans, Grantshouse.
t Aberarder, Inverness.
Aberargie, Abernethy.
t m Aberchirder, Banff.
Aberdalgie, Perth.
t m Aberdeen.
t m Aberdour, S.O.
t m Aberfeldy.
t m Aberfoyle, S.O.
t m Aberlady, S.O., Haddington
t Aberlemno, Forfar.
t m Aberlour, S.O.
t m Abernethy (Perth), S.O.
Aberuthven, Auchterarder.
t m Abington, S.O., Lanarkshire.
t m Aboyne, S.O.
Abriachan, Inverness, Drumnadrochit.
t Achahoish, Lochgilphead.
Achanalt, S.O., Ross-shire.
t m Acharacle, S.O.
Acharn, Aberfeldy.
Achateny, Oban, Ardnamurchan.
Achbreck, Ballindalloch, S.O., Glenlivat.
t m Achiltibuie, Ullapool, S.O.
Achluachrach, Spean Bridge.
m Achnacarry, Spean Bridge.
Achnamara, Lochgilphead, Ballanoch.
t m Achnasheen, S.O. Ross-shire.
Achosnich, Oban, Ardnamurchan.
Ackterneed, Dingwall, Strathpeffer.
m Addiewell, West-Calder, S.O.
t Advie, S.O., Ballindalloch.
t m Airdrie.
t m Airth, Larbert.
Airth Road Station, Larbert.
Alcaig, Conon Bridge, S.O.
Aldclune, Killiecrankie, S.O.
t m Alexandria.
t m Alford, S.O.
Alligin, Achnasheen, S.O., Torridon.
t m Alloa.
t m Alloway, Ayr.
t m Almond Bank, Perth.
t m Alness, S.O., Ross-shire.
Altass, Ardgay, Rosehall.
Altnabreac, S.O., Halkirk.
Altnaharra, Lairg, Tongue.
t m Alva, S.O.
t Alves, Forres.
t m Alyth, S.O.
Amisfield, Dumfries.
t m Amulree, Dunkeld.
t m Ancrum, S.O.
t m Annan.
Annbank, S.O.
tm Annbank Station, S.O., Annbank.
t m Anstruther.
t m Appin, S.O.
tm Applecross (Kyle).
Arbirlot, Arbroath.
t m Arbroath.
Arbuthnott, Fordoun.
t Archiestown, Craigellachie, Carron Station.
Ardallie, Mintlaw Station, Mintlaw.
t Ardeer, Stevenston.
t m Ardelve, Kyle.
t m Arden S.O. (Dumbartonshire).
t m Ardentinny, Greenock.
Ardeonaig, Killin.
t m Ardersier, S.O.
t m Ardfern, S.O., Kilmartin.
t m Ardgay.
m Ardgour, S.O., Argyllshire.
Ardlaw, Fraserburgh, Rosehearty
Ardler, Meigle.
Ardlui, S.O., Tarbet.
Ardnish, Fort-William, Arisaig
m Ardpatrick, Tarbert.
t m Ardrishaig, S.O.
Ardross, Alness, S.O.
t m Ardrossan.
Ardtalnaig, Kenmore.
t Ardtamaig.
t m Ardvasar, Broadford.
t m Ardwell, Stranraer
t m Arisaig, S.O.
t m Armadale, S.O., Linlithgowshire.
t Armadale, Thurso, Melvitch.
Armadale Station, Armadale (Linlithgow).
t Arncroach, Pittenweem, S.O.
Arnisdale, Lochalsh, Glenelg.
Arnisort, Portree, Edinbane.
Arnprior, Kippen.
t m Aros, S.O.
t m Arrochar, Tarbet.
Artafallie, Inverness, Munlochy
Arthrath, Ellon.
t m Ascog, Rothesay.
t Ashgill, Netherburn, S.O., Larkhall.
Ashkirk, Hawick, Lilliesleaf.
Assynt, Lairg, Lochinver.
Athelstaneford, Drem.
t m Auchenblae, S.O.
t m Auchencairn, Castle Douglas.
Auchencrow, Reston, S.O.
Auchengray, Carnwath, S.O., Haywood.
t Auchenheath, S.O., Kirkmuirhill.
Auchenmalg, Glenluce, S.O.
t m Auchinleck, S.O.
t Auchleeks, S.O., Calvine.
Auchleven, Insch.
t Auchmithie, Arbroath.
t m Auchnacraig, Craignure, S.O.
m Auchnagatt, Maud.
Auchnashellach, S.O., Lochcarron.
t m Auchterarder.
t Auchterhouse, Dundee, Newtyle.
Auchterless, Turriff.
t m Auchterless Station, S.O., Aberdeenshire.
t m Auchtermuchty, S.O.
Auchterneed, Dingwall, Strathpeffer.
Auchtertool, Kirkcaldy.
Auchingill, Wick, Keiss.
t m Auldearn, Nairn.
t m Auldgirth, S.O.
t m Aultbea, S.O.
t m Aviemore, S.O.
t m Avoch, S.O., Inverness.
tm Avonbridge, S.O., Stirlingshire.
t m Ayr.
tm Ayton.

B

t m Back, Stornoway.
t m Badachro, Gairloch, S.O.
t m Baillieston, Glasgow.
Bainshole, Insch.
t m Balallan, Stornoway.
t m Balbeggie, Perth
t m Balblair, Invergordon, S.O.
Baldovie, Dundee, Broughty Ferry.
t m Balemartine, Oban.
t m Balerno, S.O.
t m Balfour, Kirkwall.
t m Balfron, Glasgow.
t Balfron Sta., Glasgow, Balfron.
t Balgonie, Markinch
t Balintore, Fearn, S.O.
Balishare, Lochmaddy, Loch Eport
t m Ballachulish, S.O.
t m Ballachulish, East.
t m Ballantrae, S.O., Ayrshire
t m Ballater, S.O.
t m Ballindalloch, S.O.
t m Ballinluig, S.O.
t Ballintuim, Blairgowrie, Bridge of Cally.
t m Balloch, S.O. (Dumbarton).
t Ballogie, Aboyne, S.O.
t Ballygrant, S.O., Portaskaig.
Ballyoukan, Pitlochrie.
Balmaclellan, New Galloway.
t m Balmacara, S.O. Ross-shire.
t m Balmedie, Aberdeen.
t m Balmullo, Leuchars, S.O.
t m Balquhidder, Balquhidder Station, S.O.
t m Balta Sound, Lerwick.
t Balvicar, Oban.
t m Banavie, S.O.
t m Banchory, S.O.
Banchory Devenick, Aberd'n, Cults
t m Banff.
Bankend, Dumfries.
t m Bankfoot, Stanley, S.O.
t m Bannockburn, Stirling.
Banton, Bonnybridge, Hollandbush
m Bargeddie, Glasgow.
Bargrennan, Newton-Stewart.
Barnhill, Perth.
t m Barr, Girvan.
Barra, Castlebay.
t m Barrhead, Glasgow.
t m Barrhill, S.O.
t m Barrmill, Beith.
Barrock, Thurso, Castletown.
Barry, Carnoustie, S.O., Barry Camp.
t m Barry Camp, Dundee.
Barthol Chapel, Old Meldrum, S.O., Tarves.
t Barvas, Stornoway.
t m Bathgate.
t m Bayhead, Lochmaddy.
t m Bearsden, Glasgow.
t m Beattock, S.O.
t m Beauly, S.O.
Beeswing, Dumfries.
t m Beith.
Belhelvie, Aberdeen, Balmedie.
t Belivat, Nairn, Aldearn.
t m Bellanoch, Lochgilphead.
Bellochantuy, S.O., Glenbar.
t m Bellshill, S.O., Lanarkshire
Bellsquarry, West-Calder, S.O.
t Bentpath, Langholm.
t m Bernera, Lochmaddy.
t Bernera, Stornoway, Callanish.
Bernisdale, Portree, Skeabost Brg.
t m Barriedale, S.O.
t m Bervie, S.O. (Kincardine).
t m Bettyhill, Thurso.
t m Biggar.
Bieldside, Aberdeen, Cults.
Birgham, Coldstream.
t m Birnam, S.O.
Birness, Ellon.
t m Birsay, Stromness, S.O.
t m Bishopbriggs, Glasgow.
t m Bishopton, S.O.
t m Bancory, S.O.
t Bixter, Lerwick, Walls.
Blackburn, Aberdeen, Kinaldie, S.O.
t Blackburn, Bathgate.
t m Blackford, S.O.
t m Blackhall, S.O., Davidson's Mains.
Blackhills, Aberdeen, Peterhead.
Blacklaw, Banff, Aberchirder.
t Blackness, Linlithgow.
t m Blackridge, S.O.
Black's Boat, S.O., Ballindalloch.
t m Blackshiels, S.O. Edinburgh.
t Blackwaterfoot, S.O., Shiskine.
Bladnoch, S.O., Wigtown.
t m Blair-Adam, S.O.
Blair-Adam Station, Blair-Adam
t m Blair-Athole.
Blair-Drummond, Stirling, Doune
t m Blairgowrie.
Blairlogie, Stirling, Menstrie.
t m Blairmore, S.O.
Blairingone, Dollar.
Blairs, Aberdeen, Cults.
t m Blanefield, Glasgow.
t m Blantyre.
t m Blantyre, High, Glasgow.
Blantyre Sta., Glas., Blantyre.
m Blythe Bridge, Dolphinton, S.O.
t Boarhills, S.O., King's Barns.
t m Boat of Garten, S.O.
t m Boddam, Aberdeen.
Bogside Station, Stirling, Culross.
Bonahaven, Portaskaig.
t m Bonar-Bridge, Ardgay.
t m Bonaive Quarries, Taynuilt, S.O.
t m Bonchester Bridge, Hawick.
t m Bo'ness, S.O.
t m Bonnybridge, S.O.
Bonnykelly, Aberdeen, New Pitsligo.
t m Bonnyrigg, Lasswade.
t Boreland, Lockerbie.
t m Borgue, Kirkcudbrigh
Borreraig, Portree, Glendale.
Borrowstounness, see Bo'ness.
t Borve, Castlebay, S.O.
t m Bothkennar, Carron, S.O.
t m Bothwell, Glasgow.
Botriphnie, Keith.
Bowden, Newtown, St. Boswell's.
t Bower, Wick, Castletown
t m Bowling, Glasgow.
t m Bowmore S.O.
Bow of Fife, Cupar, Springfield.
Boyndlie, Fraserburgh, New Aberdour.
Bracara, Fort-William, Arisaig.
t m Braco, S.O.
t m Brae, Lerwick.
Braehead, Carnwath, Forth.
t m Braemar, S.O.
t Braidwood Station, Carluke.
Branxton, Cornhill, Crookham.
t Breakish, Broadford.
t m Brechin.
t m Bressay, Lerwick.
t m Bridgend, S.O.
t m Bridgeness, Bo'ness, S.O.
t m Bridge of Allan.
Bridge of Avon, Ballindalloch S.O., Tomintoul.
t m Bridge of Cally, Blairgowrie.
Bridge of Canny, Banchory, S.O.
Bridge of Dee, Aberdeen, Broomhill Place.
Bridge of Dee, Castle Douglas.
t Bridge of Don, Aberdeen.
Bridge of Dun, Montrose.
t m Bridge of Earn, S.O., Perthshire.
Bridge of Fiddich, Dufftown, S.O.
Bridge of Gairn, Ballater, S.O.
t m Bridge of Gaur, Rannoch Station, S.O.
t Bridge of Marnock, Huntly, Aberchirder.
t Bridge of Orchy, S.O., Argyllshire, Tyndrum.
Bridge of Roy, see Roy Bridge.
m Bridge of Turk, Callander, S.O.
m Bridge of Walls, Lerwick.
t m Bridge of Weir, Paisley.
Bridge of Westfield, Thurso.
t m Broadford.
t m Brodick, S.O., Arran.
t Brodie, Forres.
t m Brookfield, Johnstone.
m Broomhouse, Glasgow.
t m Brora, S.O.
Brough, Thurso, Scarfskerry.
t m Broughton, S.O.
t m Broughty Ferry, S.O.
t m Broxburn, S.O., Linlithgowshire.
Bruar, Blair-Athole, Calvine.
t Brucklay, Aberdeen, Maud.
t m Bruichladdich, S.O.
Brunton, Cupar (Fife).
t m Brydekirk, Annan.
Buchanty, Perth, Heriotfield.
t m Buckhaven, S.O.
t m Buckie.
t m Bucklyvie, Stirling.

t m Bucksburn.
t Bunchrew, S.O., Inverness, Muirtown.
t m Bunessan.
t m Burghead, S.O.
t m Burnbank, S.O., Hamilton.
Burnbrae, Perth, Methven.
Burn of Cambus, Stirling, Doune.
Burnhead, Thornhill, Penpont.
Burnhervie, Inverurie, Kemnay.
t m Burnmouth, Ayton.
t Burnside.
t m Burntisland.
Burra, Lerwick, Scalloway.
t Burravoe, Lerwick.
t m Burray, St. Margaret's Hope.
t m Burrelton, Coupar Angus.
Burwick, St. Margaret's Hope.
t m Busby, Glasgow.
Butterstone, Dunkeld.

C

Cabrach, Aberdeen, Rhynie, S.O.
t Cairnbaan, Lochgilphead.
t Cairndow, Inveraray.
Cairness, Aberdeen, Lonmay, S.O.
Cairngrassie, Stonehaven, Muchalls.
Cairney Hill, Dunfermline, Torryburn.
t Cairnie, Huntly.
Cairnnorrie, Aberdeen, Methlick.
t m Cairnryan, Stranraer.
Calder, Thurso, Halkirk.
t m Calderbank, Airdrie.
t m Caldercruix, Airdrie.
t Calgary, Tobermory, S.O.
California, Falkirk, Avonbridge.
t m Callander, S.O.
t m Callanish, Stornoway.
t m Calvine, S.O.
t m Cambus, S.O., Stirling.
t m Cambusbarron, Stirling.
t m Cambuslang, Glasgow.
t m Camelon, Falkirk.
t m Campbeltown.
Campfield, Aberdeen, Glassel, S.O.
t Campsie Glen, Glasgow, Lennoxtown.
t Camptown, Jedburgh.
Camsernay, Aberfeldy.
Camusnagaul, Fort-William.
t Canisbay, Wick, Keiss.
t m Canna, Oban.
t Cannick, Beauly.
t m Canonbie, S.O.
t Caputh, Dunkeld, Spittalfield.
t m Carbost, Portree.
t m Cardenden, S.O., Lochgelly.
t m Cardross, S.O.
t Careston, Brechin.
m Carfin, Motherwell.
Carinish, Lochmaddy, Loch Eport
Carlops, Penicuik, West Linton.
t m Carloway, Stornoway.
t m Carluke.
Carmunnock, Glasgow, Busby.
m Carmyle, Glasgow.
Carmyllie, Arbroath.
Carnbo, Kinross, Fossoway.
m Carnbroe, Coatbridge, Whifflet
t Carnock, Dunfermline.
t m Carnoustie, S.O.
t m Carnwath, S.O.
t m Carradale.
t m Carradale Pier.
t m Carrbridge, S.O.
t Carrick, Greenock, Lochgoilhead.
Carrington, Gorebridge, S O.
t m Carron, S.O.
Carronbridge, Denny.
Carronbridge, Thornhill.
Carron Shore, Carron.
t m Carron, S.O., Morayshire.
Carrutherstown, Ruthwell, S.O.
Carsaig, Oban, Pennyghael.
t m Carsphairn, Dalry, S.O.
m Carstairs, Lanark.
t m Carstairs Junction, S.O.
t m Castlebay, S.O.
t Castlecary Station, Glasgow, Cumbernauld.
t m Castle Douglas
Castle Kennedy, S.O., Stranraer.
t Castleton, Lochgilphead.
t m Castletown, Thurso.
t m Cathcart, Glasgow.
t m Catrine, S.O.
t Cauldmill, Hawick.
t Causewayend.
Causewayhead, Stirling.
t m Cawdor, Nairn.
t m Ceres, Cupar (Fife).
Chapel of Garioch, Aberdeen, Pitcaple, S.O.
m Chapelhall, Airdrie.
Chapelhill, Perth, Harrietfield.
t Chapelknowe, Canonbie, S.O., Kirkpatrick-Fleming.
t Chapelton, Hamilton, Strathaven.
t Chapeltown, Ballindalloch, S.O., Tomintoul.
t m Charlestown, S.O., Fife.
Cherrybank, Perth, Craigie.
t m Chirnside, S.O.
t m Chryston, Glasgow.
t Clachaig, S.O. (Argyll).
t m Clachan, S.O.
Clachan, Siel, Easdale.
t m Clackmannan, S.O.
Cladich, S.O., Port Sonachan.
Clardon, Thurso.
t Clarebrand, Castle-Douglas.
Clarencefield, Ruthwell, S.O.
t m Clashmore, Dornoch, S.O.
Clashnessie, Lairg.
Clatt, Kennethmont, S.O.
Claverhouse, Dundee, Downfield.
t Cleish, Kinross.
t m Cleland, S.O. (Lanarkshire).
Clintmains, St. Boswells.
Clochan, Port Gordon.
Clola, Mintlaw Station.
t Closeburn, Thornhill.
t Clova (Kirriemuir).
t m Clovenfords, Galashiels.
Clunas, Nairn, Cawdor.
t m Clydebank, Glasgow.
m Clynder, S O. (Dumbartonshire).
t m Coalburn, S.O. (Lanarkshire).
Coalsnaughton, Tillicoultry, S.O.
Coaltown, East Wemyss, S.O.
Coaltown, Markinch.
t m Coatbridge.
m Cobbinshaw, S.O. (Lanarkshire)
t m Cockburnspath, S.O.
t m Cockenzie, Prestonpans, S.O.
Colaboll, Lairg.
Coldbackie, Thurso, Tongue.
t m Coldingham.
t m Coldstream.
t m Colinsburgh, S.O.
t m Colinton, S.O.
t m Colintraive, S.O., Argyllshire.
t m Coll, Oban.
t m Collessie, S.O., Ladybank.
t m Collieston, Ellon.
Colin, Dumfries.
t m Colmonell, S.O., Ayrshire.
m Colonsay (Greenock), S.O., Argyllshire.
Colpy, Insch.
Colvend, Dalbeattie, Rockcliffe.
t m Comrie, S.O.
Conchra, Rothesay, Colintraive.
Condorrat, Glasgow, Cumbernauld
t m Connel, S.O.
t m Conon Bridge, S.O.
t Contin, Strathpeffer, S.O.
t Coppercleuch, Selkirk, Yarrow
Corgarff, Aberdeen, Strathdon.
m Cornhill, Banff, Aberchirder.
t Cornhill-on-Tweed, Coldstream.
t m Corpach, S.O.
t m Corrie, Brodick, S.O. (Arran).
t Corriestand, Lockerbie.
Corrour, S.O., Inverness-shire.
t m Corsock, Dalbeattie.
t m Corstorphine, S.O.
t m Cortachy, Kirriemuir.
Cothal, Aberdeen, Dyce.
t m Coulter, Biggar.
t Countesswells, Aberdeen, Cults.
t m Coupar Angus, S.O., Perthshire.
t Courance, Lockerbie, Lochmaben.
Cousland, Dalkeith.
t m Cove, Aberdeen.
t m Cove, S.O. (Dumbartonshire).
t m Cowdenbeath, S.O.
t m Cowie.
t m Coylton, Ayr.
Cragganmore, Craigellachie, Ballindalloch.
Craichie, Forfar, Letham.
t m Craigellachie.
t m Craighouse (Jura), S.O.
Craigie, Kilmarnock, Riccarton.
Craigie, Blairgowrie.
Craigievar, Whitehouse, Lumphanan
t m Craigmillar, S.O., Midlothian.
t Craignure, S.O., Auchnacraig.
Craigrothie, Cupar, Ceres.
Craigton, Carnoustie, S.O.
t m Crail, S.O.

Crailing, Jedburgh.
Cramond, S.O., Midlothian.
t m Cramond Bridge, S.O., Linlithgowshire.
Cranshaws, Duns.
t Crathes, S.O., Drumoak.
t m Crathie, Ballater, S.O.
t m Crawford, Abington, S.O.
t Crawfordjohn, Abington, S.O.
CrawickBridge,Cumnock,Sanquhar
t m Creagorry, Nunton, S.O., Inverness-shire.
t m Creetown, S.O.
t m Crianlarich, S.O., Tyndrum.
t m Crieff.
Crimond, Peterhead, Lonmay.
t m Crinan Pier, Lochgilphead.
t m Crocketford, Dumfries, Kirkpatrick-Durham.
t m Cromarty, S.O.
t m Cromdale, S.O., Grantown.
t m Cronberry.
t m Crookham, Cornhill, S.O.
Crookston, Paisley.
t m Crossbost, Stornoway.
t m Crossford, Carluke.
Crossford Village, Dunfermline.
t m Crossgates, S.O.
t m Crosshill, Maybole.
t m Crosshouse, Kilmarnock.
t m Crossmichael, S.O., Kirkcudbrightshire.
m Crossroads, Keith.
t m Croy, Gollanfield.
t Croy Station, Glasgow, Kilsyth.
Cruden, Ellon, Port Errol.
t Culbokie, Conon Bridge, S.O., Cullicudden.
Culduthel, Inverness.
t m Cullen, S.O.
m Cullicudden, Conon Bridge, S.O.
t m Cullipool, Oban.
t m Cullivoe, Lerwick.
Culloden, Inverness.
t Culloden Moor.
t Culnacnock, Portree, Staffin.
Culrain, S.O., Ardgay.
t m Culross, Dunfermline.
Cultercullen, Aberdeen, Udny.
t m Cults, Aberdeen.
t m Cumbernauld, Glasgow.
t Cumbernauld Station, Glasgow, Cumbernauld.
t m Cuminestown, Turriff.
t m Cummertrees, Annan.
t m Cumnock.
Cunningburgh, Lerwick, Sandwick.
m Cupar (Fife).
t m Currie, S.O.

D

m Dailly, S.O., Ayrshire.
t m Dairsie S.O., Fifeshire
t m Dalbeattie.
Dalchreichart, Inverness, Glenmoriston.
Dalguise, Dunkeld.
t m Dalhalvaig, Forsinard.
t m Daliburgh, Lochboisdale Pier.
Daljarrock, S.O., Colmonell.
t m Dalkeith.
m Dallas, Forres.
t m Dalmally, S.O.
t m Dalmellington, S.O., Ayrshire.
m Dalmeny, S.O.
t m Dalmuir, Glasgow.
t m Dalry, S.O., Ayrshire.
t m Dalry, S.O. (Kirkcudbrightshire).
Dalrymple, Ayr, Hollybush.
Dalrymple Station, Ayr, Alloway.
Dalsetter, Lerwick, Cullivoe.
Dalswinton, Dumfries, Auldgirth.
t Dalton, Lockerbie, Ruthwell.
t m Dalwhinnie, S.O., Inverness-shire.
Dalzellowlie, Maybole, Crosshill.
t m Darnick, Melrose.
m Darnconner, Auchenleck.
t m Darvel, S.O. (Ayrshire).
Dava, S.O., Morayshire.
t m Davidson's Mains, S.O., Edinb.
t Daviot, Inverness.
Daviot- Old Meldrum, S.O.
Deanburnhaugh, Hawick.
t m Deanston, Doune, S.O.
t m Dechmont.
tDeerness,Kirkwall,St Mary'sHolm.
t Delny, S.O., Parkhill.
Denhead of Auchmacoy, Ellon.
Denhead, St. Andrews.
t m Denholm, Hawick.
Denino, Strathvithie, St. Andrews.
t m Denny, S.O.
m Dennyloanhead, Denny, Bonnybridge.
t Dervaig, Tobermory, S.O.
Deskford, Cullen, S.O.
t Diabaig, Auchnasheen, S.O.
t m Dingwall.
t m Dinnet, S.O.
t m Dirleton, Haddington.
t Dochgarroch, Inverness.
t m Dollar, S.O.
Dolphinton, S.O., Blythe Bridge.
t m Donibristle Village, Crossgates.
t Dores, Inverness.
Dornie, Strome Ferry, Ardelve.
t m Dornoch, S.O.
t m Dornock, Annan.
t m Douglas, S.O , Lanark.
Douglas Pier, Greenock, Lochgoilhead.
Douglastown, Forfar, Glamis.
t m Douglas Water, Douglas, S.O. Lanark.
t m Dounby, Kirkwall.
t m Doune, S.O.
t m Downfield, Dundee.
Downreay, Thurso, Reay.
t m Dreghorn, Ayrshire, S.O.
t m Drem, S.O.
t m Drimnin, S.O., Tobermory.
t Drongan, Ayr, Coylton.
t Drumbeg, Lairg, Lochinver.
Drumblade, Huntly, Forgue.
t Drumchapel, Glasgow.
Drumclog, Strathaven, S.O.
Drumlemble, Campbeltown, Machrihanish.
m Drumlithie, S.O.
t m Drummore. Stranraer.
t m Drumnadrochit, Inverness.
t m Drumoak, Aberdeen.
Drybridge, Buckie.
t m Drymen, Glasgow.
t m Drymen Station, Glasgow.
Dubford, Banff, Gardenstown.
Duddingston, Portobello, S.O.
t m Dufftown, S.O.
tDuffus, Elgin, Hopeman.
t Dulnain Bridge, Grantown.
t m Dumbarton.
t m Dumfries.
Dumgoyne, Glasgow, Killearn.
t m Dunalastair, S.O., Rannoch.
Dunan, Broadford.
t m Dunaskin, S.O., Ayrshire.
t m Dunbar.
t m Dunbeath, S.O.
t m Dunblane.
Duncansbay, Wick, Keiss.
Duncanstone, Insch.
Duncanstown, Conon Bridge, S.O
Duncow, Dumfries.
t m Dundee.
t m Dundonald, Kilmarnock.
t m Dundonnell, Ullapool, S.O.
t m Dundrennan, Kirkcudbright.
t m Dunecht, Aberdeen.
t m Dunfermline.
t m Dunkeld.
t m Dunlop, S.O., Kilmarnock.
t Dunmore, Larbert, Alloa.
tm Dunnet, Thurso.
t m Dunning, S.O.
t m Dunoon.
t m Dunphail, S.O.
tmDunragit, S.O., Wigtownshire
t m Dunrossness, Lerwick.
t m Dunscore, Auldgirth, S.O.
t m Duns.
Dunshelt, Auchtermuchty, S.O.
Dunsyre, Dolphinton, Blythe Bridge.
t m Duntocher, Glasgow.
Duntulm, Portree, Uig.
t Dunure, Ayr, Maybole.
t m Dunvegan, S.O., Inverness.
Durisdeer, Thornhill.
t m Durness, Lairg.
t m Duror, S.O., Argyllshire.
Durris, Aberdeen, Drumoak.
t m Dyce, S.O.
Dykehead, Kilmaurs, S.O.
t m Dykehead, Shotts, S.O.
t m Dysart, S.O.

E

t m Eaglesfield, Ecclefechan.
t m Eaglesham, Glasgow.

t m Earlston, S.O. (Berwickshire).
t m Easdale, Oban.
t Eassie, Meigle.
m East Calder, Mid Calder.
East Grange Station, Dunfermline, Culross.
t Easterhouse, Glasg., Baillieston.
t m East Kilbride, Glasgow.
East Linton, see Prestonkirk.
t m East Wemyss, S.O.
East Yell, Lerwick, Mid Yell.
t m Ecclefechan.
t Eccles, Kelso.
t Echt, Aberdeen, Dunecht.
Eckford, Kelso, Roxburgh.
t m Eday, Kirkwall.
m Edderton, S.O., Tain.
t m Eddleston, S.O., Peebles.
t m Edinbane, Portree.
t m Edinburgh.
Ednam, Kelso.
t m Edrom, S.O., Chirnside.
t m Edzell, Brechin.
Egilshay, Kirkwall, Rousay.
t m Eigg, S.O. (Oban).
t m Elgin.
m Elgoll, Broadford.
t m Elie, S.O.
t m Ellon.
Elphin, Lairg, Ullapool.
Elphinstone, Haddington.
Elrig, Port William, S.O.
Elvanfoot, Abington, S.O.
Embo, Dornoch, S.O.
t Enochdhu, Pitlochrie, Kirkmichael.
Enzie, Buckie, Port Gordon.
m Eochar, or Iochdar, Lochmaddy.
t Eriskay, S.O. (Inverness-shire), Daliburgh.
Errogie, Inverness, Fort Augustus.
t m Errol, S.O., Perthshire.
t m Errol Village, Errol.
t Ervie, Stranraer.
Eshaness, Hillswick.
t m Eskdalemuir, Langholm.
Etal, Cornhill, Crookham.
t m Ettrick, Selkirk.
t Ettrick Bridge, Selkirk.
t m Evanton, S.O.
t m Evie, Kirkwall.
t m Eyemouth, S.O.

F

t m Fair Isle, Lerwick.
t m Fairlie, S.O.
t m Falkirk.
t m Falkland, S.O.
Farnell, Brechin.
t Farr, Inverness.
t m Fasnacloich, S.O.
t m Fauldhouse, S.O.
t m Fearn, S.O., Ross-shire.
Fearn, Brechin.
t m Fearnan, S.O. (Perthshire).
Fender Bridge, Blair-Athole.
t m Fenwick, Kilmarnock.
Ferniegair, Hamilton.
Ferryden, Montrose.
Feshie Bridge, Kingussie.
Fetlar, Lerwick, Mid Yell.
m Fetterangus, Mintlaw Station.
t m Fettercairn, Laurencekirk
t Fincastle, Pitlochry.
t m Findhorn, Forres.
t m Findochty, S.O., Banff
t m Finstown, Kirkwall.
Fintray, Kinaldie, S.O.
t m Fintry, Glasgow.
t Finzean, Aboyne, S.O.
t Fionphort, Oban, Bunessan.
t Fisherie, Turriff, New Blythe.
Five-Mile House, Dundee, Lochee
Flotta, Stromness, S.O., Longhope.
t m Fochabers, S.O.
t Folda, Alyth, S.O.
t Forbes, Alford (Aberdeenshire).
t m Ford, Dalkeith.
t Ford, S.O. (Argyllshire), Kilmartin.
t m Fordoun.
m Fordyce, Portsoy, S.O.
t m Forfar.
t m Forgandenny, S.O.
t Forglen, Turriff.
t m Forgue, Huntly.
Forneth, Blairgowrie.
t m Forres.
m Forsinard, S.O., Halkirk.
Forse, Thurso.
t m Fort-Augustus, S.O.
Forteviot, Perth, Dunning.
t m Fort-George, S.O.
m Forth, Lanark.
t m Fortingall, Aberfeldy.
Fortrie, Turriff.
t m Fortrose, S.O. (Ross-shire).
t m Fort-William.
Foss, Pitlochrie, Rannoch.
t m Fossoway, S.O.
Foula, Lerwick, Walls.
Foulden, Berwick, Paxton.
t m Fountain Hall, S.O., Midlothian.
Fowlis, Crieff.
t m Foyers, Inverness.
t m Fraserburgh.
Freswick, Wick, Keiss.
t m Freuchie, S.O.
t m Friockheim, S.O. (Forfar).
t m Furnace, S.O. (Argyll).
t m Fyvie, S.O.

G

t m Gairloch, S.O. (Ross-shire).
t Gairlochy, Fort-William, Spean Bridge.
t m Galashiels.
Galcantry, Ft.-George Station.
t m Galston, S.O.
t m Gardenstown, Banff.
Garderhouse, Lerwick, Walls.
t Gargunnock, Stirling, Kippen.
t m Garelochhead, S.O., Dumbartonshire.
t m Garlieston, S.O.
t m Garmouth, S.O.
t m Garrabost, Stornoway.
t m Gartcosh, Glasgow.
t m Gartley, S.O., Rhynie.
t m Gartmore, Gartmore Station.
t m Gartmore Station, S.O.
Gartness Station, Glasgow, Killearn
t m Gartocharn, Balloch, S.O.
t m Garvald, Prestonkirk.
t m Garve, S.O.
Gasstown, Dumfries.
t m Gatehouse, S.O.
Gateside, S.O., Strathmiglo.
Gattonside, Melrose.
Gauldry, Dundee, Wormit.
Gavinton, Duns.
t Geanies.
Gelston, Castle Douglas.
t m Giffnock, Glasgow.
t m Gifford, Haddington.
t m Gigha, S.O.
Gight, Fyvie, Methlick.
m Gilbertfield, Glasgow.
t m Gilmerton, Crieff.
m Gilmerton, S.O. (Midlothian)
t m Girvan.
Gladsmuir, Macmerry, S.O., Tranent.
t m Glamis, S.O.
t m Glasgow.
t m Glass, Huntly.
Glasserton, Whithorn, S.O.
t Glenalmond, Perth, Heriotfield.
t m Glenbarr, S.O.
t m Glenboig, S.O. (Lanark).
t Glenborrowdale, Ardgour, Salen.
t m Glenbuck, S.O., Lanarkshire.
Glenbuchat, Gartley, S.O.
m Glencaple, Dumfries.
t m Glencarse, S.O., Perthshire.
t m Glencoe, Ballachulish Quarries, S.O.
t m Glencraig, Lochgelly.
t m Glendale, Dunvegan.
t Glendaruel, Colintraive, S.O.
Glendevon, Dollar, S.O., Rumbling Bridge.
Glendoick, Perth, Glencarse.
t m Glenelg, Kyle.
t Glenetive, Taynuilt, S.O.
t m Glenfarg, S.O.
t Glenferness, Dunphail, S.O., Morayshire.
t m Glenfinnan, S.O.
t m Glengarnock, S.O.
Glengirnaig, Ballater, S.O.
t Glengorm, Tobermory.
t m Glenisla, Alyth, S.O.
t m Glenkindie, Aberdeen.
t m Glenlivat, Ballindalloch, S.O.
t Glenlochar, Castle Douglas.
t m Glenluce, S.O.
t m Glenlyon, Aberfeldy.
t m Glenmoriston, Inverness.
Glenogilvy, Forfar, Glamis.

t m Glenprosen.
t Glenshee, Blairgowrie, Bridge of-Cally.
t m Glenshiel, Kyle.
Glenuig, Lochailort, S.O., Moidart
t m Glen Urquhart, Inverness, Drumnadrochit.
Glenwhillie, Stranraer, Barrhill.
t m Gollanfield.
t m Golspie.
t m Gordon, S.O. (Berwickshire).
Gordonstown, Rothie Norman.
t m Gorebridge, S.O.
t Gorthleck, Inverness, Fort-Augustus.
t m Gourdon, Montrose.
t m Gourock, S.O.
Gowan Bank, Arbroath.
Graemsay, Stromness, S.O.
t Grahamston, Barrhead, Glasgow
m Grange, Keith.
t m Grangemouth.
t m Grantown.
t m Grantshouse, S.O.
t Gravir, Stornoway.
t m Greenend, Liberton, S.O., Midlothian.
Greengairs, Airdrie, Longriggend.
Greenland, Wick, Castletown.
t m Greenlaw, S.O.
t m Greenock.
Greens, Turriff, Cuminestown.
t m Gretna, Carlisle.
Greystone, Arbroath, Letham.
t m Grimsay, Lochmaddy.
t Grogarry, Lochboisdale Pier, S O. (Inverness-shire), Howmore
Gruinart, S.O. (Islay), Bridgend.
t m Gruline, Aros, S.O.
t m Guardbridge, S.O.
Guildtown, Perth, Stanley.
t m Gullane, S.O., Haddington.
t Gutcher, Lerwick, Cullivoe.
t m Guthrie, S.O., Forfarshire.

H

t m Haddington.
t Halbeath, Dunfermline, Crossgates.
t m Halkirk, S.O.
Halkirk-Roadside, Halkirk, S.O.
t m Hallside, Glasgow.
t m Hamilton.
t m Hamnavoe, Lerwick.
t m Harlosh, Dunvegan.
Haroldswick, Lerwick, Balta Sound.
t Harray, Kirkwall, Finstown.
m Harrietfield, Perth.
t m Harris, Portree.
t m Harthill, Whitburn, S.O. (Linlithgow).
t m Hartwood, Shotts, S.O.
t m Hatton, S.O.
t m Haugh of Urr, Dalbeattie.
m Hawick.
m Haywood, Lanark.
Heiton, Kelso, Roxburgh.
t m Helensburgh.
t m Helmsdale, S.O.
t m Heriot, S O. (Midlothian), Gorebridge.
Heriotfield, Perth. See Harrietfield.
Hermiston, Currie, S.O.
t Heylor, Lerwick, Hillswick.
t m High Blantyre, Glasgow.
t m Hightae, Lockerbie.
m Hill of Beath, Crossgates, S.O.
t m Hillend, Inverkeithing, S.O.
t Hillside, Aberdeen, Cove.
t m Hillside, Montrose.
t m Hillswick, S.O., Shetland.
t m Hollandbush, Glasgow.
t m Hollybush, S O.
t m Holytown, S.O., Lanarkshire.
Holywood, Dumfries.
t m Hopeman, S.O., Morayshire.
Horncliffe, Berwick, Paxton.
t m Houston, Johnstone.
m Howmore, Lochboisdale Pier, S.O.
Hownam, Kelso, Morebattle.
Howpasley, Hawick.
t m Howwood, S.O., Renfrewshire.
t m Hoy, Stromness, S.O.
Hughton, Beauly.
t Hume, Kelso, Greenlaw.
t m Huna, Wick.
t m Hunter's Quay, Greenock.
Huntingtower, Perth, Almondbank.
t m Huntly.
t m Hurlford, S.O., Ayrshire.
Hutton, Berwick, Paxton.

I

Inchbare, Brechin, Edzell.
t Inchinnan, Renfrew, S.O.
t m Inchture, S.O.
Inchture Station, Perth, Inchture.
Inkerman, Paisley.
t m Innellan, S.O., Argyllshire.
t m Innerleithen, S.O.
t m Innerwick, S.O. (East Lothian) Dunbar.
t m Insch.
Insh, Kingussie.
Inver, Ballater, S.O., Crathie.
t m Inverallochy, Aberdeen, St. Combs.
t Inveran, S.O., Ardgay.
t m Inveraray.
t m Inverasdale, Poolewe, S.O.
Inverfarigaig, Inverness, Fort-Augustus.
t m Invergarry, S.O.
t m Invergordon, S.O.
t Inverinate, Strome Ferry, Ardelve.
t m Inverkeilor, S.O. (Forfar).
t m Inverkeithing, S.O.
Inverkeithny, Turriff, Forgue.
t m Inverkip, Greenock.
t m Inverness.
t Invershin, S.O., Ardgay.
t m Inversnaid (Glasgow), Tarbet.
t m Inveruria.
Iochdar. See Eochar.
t m Iona, Oban.
t m Irvine.
t m Isle Oransay, Broadford.
t m Isle of Whithorn, Whithorn S.O.
Isle Toll, Auldgirth, S.O.
m Islivig, Stornoway, Miavaig.
t Itlaw, Banff.

J

t m Jamestown, Balloch, S.O., Dumbartonshire.
Jamestown, Strathpeffer, S.O.
Janetstown, Thurso.
t m Jedburgh.
t m Johnshaven, Montrose.
t m Johnstone.
t m Johnstone Bridge, Lockerbie.
t m Juniper Green, S.O.

K

t m Kames, Rothesay.
Keig, Aberdeen, Whitehouse.
Keills, Lochgilphead, Ballanoch.
Keir Mill, Thornhill, Penpont.
t m Keiss, Wick.
t m Keith.
t m Kelso.
Kelton Hill, Castle-Douglas.
t m Kelty, Blair-Adam, S.O., Kinross.
t m Kemnay, S.O.
t m Kenmore, Aberfeldy.
m Kennethmont, S.O., Aberdeenshire.
t m Kennoway, Windygates, S.O
Kerrera, Oban.
t Kessock, Inverness.
Kettins, Coupar Angus.
t Kettleholm, Lockerbie.
t m Kilbarchan, Johnstone.
t m Kilberry, Tarbert, Loch Fyne.
t m Kilbirnie, S.O.
Kilbride, Lochboisdale Pier, Daliburgh.
Kilbride, see East and West Kilbride.
t m Kilchattan Bay, Rothesay.
t m Kilchrenan, S.O. (Argyll).
Kilconquhar, S.O., Colinsburgh.
t m Kilcreggan, S.O., Dumbartonshire.
t m Kildalton, Port Ellen.
t m Kildary, S.O., Ross-shire.
t Kildonan, S.O., Helmsdale.
Kildonan, S.O. (Arran), Whiting Bay.
t Kilfinnan, Rothesay, Tighnabruaich.
t Kilkenzie, S.O., Campbeltown.
t m Killearn, Glasgow.
t Killearn Station, Killearn.

t Killearnan, S.O., Muir of Ord.
t m Killiecrankie, S.O., Perthshire.
Killen, Avoch, S.O.
t m Killin, S.O.
t m Kilmacolm, S.O., Renfrewshire.
t Kilmany, Cupar (Fife).
t m Kilmarnock.
t m Kilmartin, S.O., Argyllshire.
t m Kilmaurs, S.O., Ayrshire.
t m Kilmelford, S.O.
t Kilmichael Glassary, Lochgilphead.
Kilmorack, Beauly.
t Kilmore, Oban.
t m Kilmorie (Arran).
t Kilmuir, Portree, Uig.
t m Kilmun, S.O., Argyllshire
t Kilninver, Oban.
Kilpatrick. See Old Kilpatrick.
Kilrenny, Anstruther.
t Kilry, Alyth, S.O.
t m Kilsyth, Glasgow
t Kiltarlity, Beauly.
t m Kilwinning, S.O.
t m Kinaldie, S.O.
t m Kinbrace, S.O., Sutherlandshire
t Kinbuck, Dunblane.
t Kincaldrum, Forfar.
t m Kincardine, S.O., Fifeshire.
t m Kincardine-O'Neil, S.O.
t m Kincraig, S.O., Kingussie.
m King Edward, Banff.
t Kingairloch, Ardgour, S.O., Strontian.
Kingarth, Rothesay, Kilchattan Bay.
Kingennie, Dundee, Monifieth.
t m Kinghorn, S.O.
m Kinglassie, Cardenden, S.O.
t Kingoldrum, Kirriemuir.
t m Kingsbarns, S.O., Fife.
t King's Cross, S.O. (Arran), Whiting Bay.
Kingseat, Dunfermline, Townhill.
t m Kingskettle, S.O., Fife.
t m Kingussie.
Kinkell Bridge, Auchterarder.
Kinlochard, Aberfoyle.
t m Kinlochbervie, Lairg.
t m Kinlochewe, S.O.
t Kinlochiel, S.O.
t Kinloch Laggan, Kingussie, Laggan.
t m Kinlochleven.
t m Kinlochmoidart.
Kinlochmore, Onich, S.O.
t m Kinloch Rannoch.
Kinmuch, Inverurie.
Kinnoir, Huntly.
t m Kinross.
Kinrossie, Perth, Burrelton.
Kintessack, Forres.
t m Kintore, S.O.
t m Kippen.
Kippen Station, S.O., Kippen.
t m Kippford, Dalbeattie.
t m Kirkbean, Dumfries.
Kirkbuddo, Forfar, Letham.
t m Kirkcaldy.
t m Kirkcolm, Stranraer.
t m Kirkconnel, Sanquhar, S.O.
t m Kirkcowan, S.O.
t m Kirkcudbright.
t m Kirkfieldbank, Lanark.
Kirkgunzeon, S.O., Dalbeattie.
t Kirkhill, S.O., Beauly.
t m Kirkinner, S.O., Wigtown.
t m Kirkintilloch, Glasgow.
t m Kirkliston, S.O.
Kirkmahoe, Dumfries.
t m Kirkmichael, Blairgowrie.
t m Kirkmichael, Maybole.
t m Kirkmuirhill, S.O.
t m Kirknewton, S.O.
t m Kirkoswald, Maybole.
t m Kirkpatrick Durham.
t m Kirkpatrick-Fleming, Ecclefechan.
t m Kirkwall.
t m Kirn, S.O., Argyllshire.
t m Kirriemuir.
t m Kirtlebridge, Ecclefechan.
t m Kishorn, Lochcarron, S.O.
m Knock, Keith.
t m Knockando, S.O., Morayshire.
Knockbain, Munlochy, S.O
Knowe, Kirkcowan, S.O.
t m Knoydart, Fort-William.
t m Kyle.
t m Kyleakin, S.O.

L

Lady, Kirkwall, Sanday.
t m Ladybank.
Ladykirk, Norham, S.O.
Lagg, Craighouse, Portaskaig.
t m Laggan, Kingussie.
Laid, Lairg, Durness.
t m Lairg.
t Lamancha, S.O., West Linton.
Lambhill, Glasgow, Maryhill.
t m Lamington, S.O.
t m Lamlash (Arran), S.O.
t m Lanark.
t m Langbank, S.O., Renfrewshire.
Langhaughwells, Hawick, Bonchester Bridge.
t m Langholm.
Langshaw, Galashiels.
Larachbeg, Morvern, S.O.
t m Larbert.
Largo. See Upper and Lower Largo
Largoward, St. Andrews, Colinsburgh.
t m Largs, S.O.
t m Larkhall, S.O.
t m Lassodie, Dunfermline.
t m Lasswade.
t m Latheron, S.O.
t Laudale, Ardgour, S.O., Strontian.
t m Lauder, S.O., Berwickshire.
t m Laurencekirk.
t Laurieston, Castle Douglas.
t m Laurieston, Falkirk.
m Law, Carluke.
t Lawers, S.O., Perths., Fortingall.
Laxay, Stornoway.
Leadburn, S.O. (Midlothian) Penicuik.
t m Leadhills, S.O., Lanarkshire.
t m Ledaig, S.O.
t m Leith. See Edinburgh.
t m Leitholm, Coldstream.
t m Lennoxtown, Glasgow.
Lentran, Inverness.
t m Lenzie, Glasgow.
t m Lerwick.
t m Leslie, S.O., Fife.
Leslie, Insch.
t m Lesmahagow, S.O.
t Leswalt, Stranraer.
Letham, Collessie, S.O., Ladybank
t m Letham, Forfar.
Lethnot, Brechin, Edzell.
t m Leuchars, S.O. (Fife).
t m Leven.
Levenwick, Lerwick, Sandwick.
t m Lhanbryde, Elgin.
t m Liberton.
t m Lilliesleaf, S.O., Roxburghshire.
Limekilns, Dunfermline, Charlest.
Limerigg, Slamannan.
t Lindores, Newburgh (Fife).
t m Linlithgow.
Linlithgow Bridge, Linlithgow.
Lintmill, Cullen, S.O.
Linton, East. See Prestonkirk.
t m Linton, West. See West Linton.
t m Lintrathen, Kirriemuir.
t m Linwood, Paisley.
t m Lismore, S.O., Port Appin.
Little Brechin, Brechin.
Livingston, Mid-Calder.
t m Loanhead, S.O., Midlothian.
Loans, Troon.
t m Lochailort, S.O.
t Lochans, S.O., Stranraer.
Locharbriggs, Dumfries.
t Lochavich, Kilchrenan.
t m Lochawe, S.O.
t m Lochboisdale Pier, S.O.
t m Lochbroom, S.O.
t m Lochbuie, Craignure, S.O.
t m Lochcarron, S.O.
t m Lochearnhead.
Lochearnhead Station, S.O. Lochearnhead.
t m Lochee, Dundee.
t m Loch Eport, Lochmaddy.
Lochfoot, Dumfries.
t Lochgair, S.O. (Argyllshire), Minard.
t m Lochgelly, S.O.
t m Lochgilphead.
t m Lochgoilhead, S.O., Argyllshire.
Lochhills, Elgin, Garmouth.
t m Lochinver, Lairg.
Loch Luichart, S.O., Garve.
t m Lochmaben, S.O.
t m Lochmaddy.
t Lochmaree, Auchnasheen, S.O. Gairloch.
t m Lochore, Lochgelly, S.O.
t m Lochranza (Arran), Greenock.

t m Lochwinnoch, S.O.
t m Lockerbie.
Logie-Pert, Montrose.
Logierait, Ballinluig, S.O.
t m Longforgan, Dundee.
t m Longformacus, Duns.
Longhaven, Ellon, Port Errol.
t m Longhope, Stromness, S.O.
Longmanhill, Banff, Macduff.
m Longniddry, S.O., Aberlady.
Longridge, Fauldhouse, S.O., Whitburn.
tm Longriggend, S.O., Lanarksh.
t m Longside, Aberdeen.
t m Lonmay, S.O.
t m Lossiemouth, Elgin.
Loth, S.O., Helmsdale.
t Lower Cabrach, Huntly, Dufftown
t m Lower Largo, S.O.
t m Lugar, Cumnock.
t Lugton.
Luib, S.O., Perthshire.
t m Lumphanan, Aberdeen.
t m Lumsden, S.O., Aberdeen.
Lundie, Dundee, Newtyle.
t m Lundin Links.
t m Luss, S.O., Dumbartonshire.
Luthermuir, Laurencekirk, Fettercairn.
t Luthrie, Cupar (Fife).
t m Lybster, Wick.
Lynwilg, Aviemore, S.O.

M

t m Macduff.
t Machany, S.O., Muthill.
t Machrie, Arran.
t m Machrihanish, Campbeltown.
t Macmerry, S.O., Tranent.
t Madderty, Crieff.
Maddiston, Polmont Station.
Maggieknockater, Dufftown, S.O., Craigellachie.
t m Maidens, Maybole.
Makerston, Kelso.
t m Mallaig, S.O.
Manish, Portree, Harris.
t Marchmont, Duns.
t m Markinch.
Maryburgh, S.O. Conon Bridge.
Maryculter, Aberdeen, Peterculter.
t m Maryhill, Glasgow.
t Marykirk, S.O., Kincardineshire.
Marypark, Ballindalloch, S.O.
t m Mauchline.
t m Maud, Aberdeen.
t m Maybole.
t m Meigle.
t Meikleour, S.O., Burrelton.
Meikle Wartle, S.O., Aberdeen, Rothie-Norman.
t m Melrose.
t Melsetter, Stromness, S.O., Orkney.
t m Melvich, Thurso.
Memsie, Fraserburgh
tm Memus, Kirriemuir.
t Menmuir, Brechin.
t m Menstrie, S.O.
t m Methil, S.O.
t m Methlic, Aberdeen.
t m Methven, Perth.
t m Mey, Thurso.
t m Miavaig, Stornoway.
t m Mid-Calder.
Mid Clyth, Wick, Lybster.
t m Midmar, Aberdeen.
t m Mid Yell, Lerwick.
Migdale, Ardgay, Bonar Village.
Millbrex, Fyvie, S.O.
Millerhill, Dalkeith.
Millerston, Glasgow.
t m Milliken Park, Johnstone.
t Millhouse, Tighnabruaich.
t Millhouse, Lockerbie.
Millifiach, Beauly.
t m Millport, S.O.
Milltimber, Aberdeen, Peterculter
Milltown-of-Cushnie, Alford, S.O. Sinnahard.
t m Milnathort, S.O.
t m Milngavie, Glasgow.
Milton, Auldgirth.
t m Milton Bridge, S.O.
t m Milton of Campsie, Glasgow.
t m Minard, S.O. (Argyll).
Mindrim Mill, Cornhill, S.O., Yetholm.
Minishant, Maybole.
t m Mintlaw Station.
m Mintlaw, Mintlaw Station.
Minto, S.O. (Roxburgh), Denholm.
Mochrum, Port William, S.O.
t m Moffat.
t m Moniaive, Thornhill.
t m Monifieth, Dundee.
Monikie, Dundee, Carnoustie.
t m Monkton, S.O., Ayrshire.
Montgreenan, Kilmarnock, Kilwinning.
t m Montrose.
t m Monymusk, Aberdeen.
t m Morebattle, Kelso.
Morningside, Newmains, S.O.
t m Morvern, S.O.
Mossatt, S.O., Aberdeenshire, Lumsden.
t m Mossbank, Lerwick.
t m Mossend, S.O.
t m Motherwell.
Moulin, Pitlochrie.
t m Mountain Cross, Dolphinton.
Mousewald, Ruthwell, S.O.
Mowhaugh, Kelso, Yetholm.
t Moy, Inverness.
t Muasdale, S.O., Glenbarr.
m Muchalls, Stonehaven.
t Muckhart, Dollar, S.O.
Muirdrum, Carnoustie, S.O.
t m Muirkirk, S.O.
Muir of Fowlis, Aberdeen, Alford.
t m Muir of Ord, S.O.
m Mulben, Keith.
t m Munlochy, S.O. (Ross).
t m Murrayfield, S.O., Midlothian.
t m Murthly, S.O.
Murtle, Aberdeen, Cults.
t m Musselburgh.
t m Muthill, S.O.
t m Mylnefield, Dundee.

N

t m Nairn.
t m Neilston, Glasgow.
t Nenthorn, Kelso.
m Ness, Stornoway, Port of Ness.
t m Netherburn, S.O., Crossford.
Nether Dallachy, Fochabers, Port Gordon.
Netherley, Stonehaven.
t m Nethybridge, S.O.
t m New Abbey, Dumfries.
t m New Aberdour, Fraserburgh.
t m Newarthill, Motherwell.
Newbigging, Carnwath.
Newbigging, Dundee, Monifieth.
Newbridge, Dumfries.
t m Newburgh, Aberdeen.
t m Newburgh, Fife.
t m New Byth, Turriff.
t m Newcastleton, S.O.
New Craighall, Musselburgh, Fisherrow.
t m New Cumnock, S.O.
t m New Deer, Aberdeen.
t m New Galloway, S.O.
New Galloway Station, S.O., New Galloway.
New Gilston, Lower Largo, Upper Largo.
t m Newington, Edinburgh.
t Newkirk, Dinnet, Tarland.
m New Lanark, Lanark.
New Leeds, Mintlaw Station, Lonmay, S.O.
New Luce, Glenluce, S.O.
t m Newmains, S.O.
m New Mill, Keith.
t Newmill-on-Teviot, Hawick.
t m Newmills, Dunfermline.
t m Newmilns, S.O., Ayrshire.
t m New Pitsligo, Aberdeen.
t m Newport, Fife.
m New Rattray, Blairgowrie.
Newstead, Melrose.
m New Stevenston, Holytown, S.O., Lanarkshire.
New Symington
Newton Ferry, Lochmaddy.
m Newton, Winchburgh.
t m Newton-Grange, S.O., Midlothian.
t m Newton Mearns, Glasgow.
t m Newtonmore, S.O., Inverness-shire.
Newton-of-Falkland, Falkland.
Newton-of-Ferintosh, Dingwall, Conon Bridge.
t m Newton Stewart.
t m Newtown St. Boswell's.

t m Newtyle, Coupar-Angus, S.O., Perthshire.
Nigg, Aberdeen.
t Nigg, Nigg Station, S.O.
t m Nigg Station, S.O., Ross-shire.
t m Nitshill, Glasgow.
t m North Ballachulish, Onich, S.O.
t m North Berwick.
t m North Queensferry, S.O., Fife.
t m North Roe, Lerwick.
t m Nerth Ronaldshay, Kirkwall.
t m North Tolsta, Stornoway.
t N. Water Bridge, Laurencekirk.
t Nunton, Lochmaddy, Creagorry.

O

Oakbank, Mid-Calder.
t m Oakley, Dunfermline.
t m Oban.
t m Obbe, Portree.
t m Ochiltree, Cumnock.
Old Bridge-of-Urr, Dalbeattie, Kirkpatrick Durham.
m Old Deer, Mintlaw Station.
Oldhamstocks, Cockburnspath
t m Old Kilpatrick, Glasgow.
t m Old Meldrum, S.O.
Old Rayne, Insch, Oyne.
Old Rattray, Blairgowrie.
t m Ollaberry, Lerwick.
t m Onich, S.O.
Ordhead, Aberdeen, Midmar.
t m Ormiston, S.O., Haddingtons.
t Ormsary, Ardrishaig, S.O.
t m Orphir, Kirkwall.
Orton, Fochabers.
t Orton Station, S.O. Rothes.
Otterferry, Rothesay, Tighnabruaich.
t m Overtown, Wishaw.
Oxnam, Jedburgh.
t m Oxton, S.O., Berwickshire.
Oykell, Lairg, Rosehall.
m Oyne, S.O.

P

Padanaram, Forfar.
t m Paisley.
t m Palnackie, Dalbeattie.
Palnure, S.O., Kirkcudbrightshire, Newton Stewart.
Papa Stour, Lerwick, Walls.
Papa Westray, Kirkwall, Westray.
t m Parkgate, Dumfries.
t m Parton, S.O., Kirkcudbrightshire.
Pathstruie, Forgandenny, S.O.
t m Patna, S.O., Ayrshire.
t m Paxton, Berwick.
Peat Inn, Cupar, Ceres.
t m Peebles.
tm Pencaitland, S.O. Haddingtonshire.
t m Penicuik.
t m Pennan, Banff.
t m Pennyghael, Oban.
t m Penpont, Thornhill.
t m Perth.
t m Peterculter, S.O.
t m Peterhead.
Pettinain, Thankerton, Carstairs Junction.
Petty, Inverness, Gollanfield.
t m Philpstoun, S.O. (Linlithgow).
t m Phinstown. See Finstown.
Pinmore, Girvan.
t m Pirnmill, Greenock.
t m Pitcaple, S.O.
t Pitlessie, Ladybank.
t m Pitlochry.
Pitrodie, Errol, Errol Village.
Pitscottie, Cupar, Ceres.
t m Pittenweem, S.O.
t m Plean, Stirling.
t m Plockton, S.O., Strome Ferry.
t m Pollokshaws, Glasgow.
t m Polmont, S.O., Stirlingshire.
tm Polmont Sta., S.O., Stirlingshire
t Polmood, Biggar, Broughton.
t Polton, S.O., Lasswade.
t m Poolewe, S.O., Ross-shire.
t m Port Appin, Appin, S.O.
tm Portaskaig, S.O.
t m Port-Bannatyne, Rothesay.
t m Port Charlotte.
t m Port Ellen.
m Port Elphinstone, Inverurie.
t m Portencross, Ardrossan.
t m Port Errol, S.O., Ellon.
t m Portessie, Buckie.
t m Port-Glasgow.
t m Port Gordon, S.O., Banffshire.
t m Portknockie, S.O., Banff.
t Port Logan, S.O., Ardwell.
tm Portmahomack, S.O.
t Port of Monteith, Port of Monteith Station, S.O., Aberfoyle.
t Port of Monteith Station, S.O. (Stirling), Bucklyvie.
t m Portnaguran, Stornoway.
tm Portnahaven, S.O., Bridgend.
t m Port of Ness, Stornoway.
t m Portobello, S.O., Midlothian
t m Portpatrick, S.O., Wigtownshire.
t m Portree.
t m Port Sonachan, S.O.
t m Portsoy, S.O.
t m Port William, S.O.
tm Poyntzfield, Invergordon, S.O.
Preston, Dumfries, Kirkbean.
t m Prestonkirk.
t m Prestonpans, S.O.
t m Prestwick, S.O.
t m Pumpherston, Mid-Calder.

Q

t Quarff.
t m Quarter, S.O., Lanarkshire.
Queensferry. See North and South.
Quoyloo, Stromness.

R

t m Raasay (Kyle), Portree.
Rachan Mill, Biggar, Broughton.
m Radnor Park, Glasgow.
Rafford, Forres.
Rait, Errol, S.O.
t m Rankinston, Ayr.
Rannoch Sta., S.O., Perthshire.
t m Rathen Station, Aberdeen.
t m Ratho, Midlothian.
t m Ratho Sta., S.O., Midlothian.
Ravenstruther, Lanark.
t m Reawick, Lerwick.
t m Reay, Thurso.
Redding, Polmont Station, S.O.
Reddingmuirhead, Polmont Station, S.O.
Redgorton, Perth, Almondbank.
Relugas, Dunphail, S.O.
Rendall, Kirkwall, Finstown.
t m Renfrew, S.O.
t m Renton, S.O., Dumbartonshire
t m Reston, S.O., Berwick.
Rhilochan, Rogart, S.O.
Rhudunan, Portree, Carbost.
Rhynd, Perth, Bridge of Earn.
tm Rhynie, S.O., Aberdeenshire.
Riccarton, Hawick.
t m Riccarton, Kilmarnock.
Rickarton, Stonehaven.
Rigg, Annan, Gretna.
m Ringford, S.O.
Roadside, Errol, S.O., Errol village.
Roberton, Abington, S.O.
m Rockcliffe, Dalbeattie.
t m Rogart, S.O.
Rora, Aberdeen, Longside.
t m Rosehall, S.O., Sutherlandshire.
t m Rosehearty, Fraserburgh.
t Rosemarkie, Fortrose, S.O.
t m Roseneath, S.O., Dumbartons.
t m Rosewell, S.O., Midlothian.
t m Roslin, S.O., Midlothian.
Rosslyn Castle, S.O., Roslin.
t m Rothes, S.O.
t m Rothesay.
t m Rothienorman, S.O.
t m Rothiemay, Huntly.
t m Rousay, Kirkwall.
t m Row, Helensburgh.
t Rowardennan, Glasgow.
t m Roxburgh, S.O.
t m Roy Bridge, S.O., Invernessshire.
m Ruaig, Oban.
t m Rum, Oban.
t Rumbling Bridge, Stirling, Fossoway.
Ruskie, Port Monteith Station, Thornhill.
t m Rutherglen, Glasgow.
Ruthven, Huntly, Rothiemay.
Ruthven, Alyth, S.O.
t m Ruthwell, S.O.

S

t m St. Abb's, Coldingham.
t m St. Andrews.
t m St. Boswells, Newtown St. Boswells.
t St. Catherine's, S.O.(Argyllshire), Inveraray.
t m St. Combs, Aberdeen.
t m St. Cyrus, Montrose.
St. David's, Inverkeithing, S.O.
t St. Fergus, S.O. (Aberdeenshire), Peterhead.
t m St. Fillan's, S.O., Perthshire.
St. Katherine's, Old Meldrum, Fyvie.
t m St. Margaret's Hope, S.O.
St. Martin's, Perth, Scone.
t m St. Mary's Holm, Kirkwall.
t m St. Monance, S.O.
t m St. Ninians, Stirling.
t Saddell, Campbeltown.
t m Salen (Ardgour), S.O.
t m Saline, Dunfermline.
m Salsburgh, S.O. (Lanarkshire), Holytown.
t m Saltcoats.
t Samson's Lane, Kirkwall, Stronsay
t m Sanday, Kirkwall.
t m Sandbank, S.O., Argyllshire.
t Sandhaven, Fraserburgh.
t Sandhead, S.O., Ardwell, Wigtownshire.
Sandilands, Lanark.
t m Sandness, Lerwick.
t m Sandwick, Lerwick.
Sandwick, Stromness, S.O.
t m Sanquhar, S.O.
t Sauchen, Aberdeen, Monymusk.
t m Sauchie, Alloa.
t m Scalloway, S.O., Lerwick.
t m Scalpay, Portree.
t Scaniport, Inverness.
t m Scarfskerry, Thurso.
t m Scarinish, Oban.
t m Scatwell, Inverness.
Sconcer, Portree.
t m Scone, Perth.
t Scotlandwell, Kinross, Leslie.
t m Scotstoun.
t m Scourie, Lairg.
t Scrabster, Thurso.
t Scremerston, Berwick, Spittal
t m Seamill, S.O., Ardrossan.
t m Selkirk.
t m Shandon, Helensburgh.
t m Shawbost, Stornoway.
t Shawhead, Dumfries.
Shebster, Thurso, Reay.
t m Shettleston, Glasgow.
t m Shieldaig, Lochcarron, S.O.
t m Shieldhill, Falkirk.
t m Shiskine, Brodick, S.O., Arran.
t m Shotts, S.O.
m Sinnahard (Aberdeenshire), Alford
t m Skeabost Bridge, Portree.
t m Skelmorlie, S.O., Ayrshire.
t Skene, Aberdeen, Dunecht.
t Skerray, Thurso, Bettyhill.
Skerries, Lerwick, Whalsay.
tm Skinidin, Dunvegan, S.O., Inverness-shire.
t m Skipness, S.O., Argyllshire.
Skirling, Biggar.
t m Slamannan, S.O., Stirlingshire.
t m Slateford, S.O.
t Sligichan, Portree, Carbost.
t Smailholm, Kelso.
Snizort, Portree, Skeabost Bridge.
Soay, S.O. (Inverness), Carbost.
t m Sollas, Lochmaddy.
Sorbie, S.O., Garlieston.
Sorn, Mauchline, Catrine.
Sourin, Kirkwall, Rousay
t m South Alloa, Alloa.
Southdean, Hawick, Bonchester Bridge.
t m Southend, Campbeltown.
t m South Queensferry.
Southwick, Dumfries, Kirkbean.
t m Spean Bridge, S.O.
Spinningdale, Ardgay, Bonar Village.
t m Spitalfield, Murthly, S.O. Perthshire.
Spittal, Watten, S.O.
t m Springfield, Cupar (Fife).
Springfield, Carlisle, Gretna.
Springholm, Dalbeattie, Kirkpat'k. Durham.
m Springside, Kilmarnock.
t Sprouston, Kelso.
t m Staffin, Portree.
Stair, Tarbolton Station, S.O.
m Standburn, Avonbridge, S.O.
t m Stanley, S.O.
Star, Markinch.
t m Stenness, Stromness, S.O.
t m Stenton, Prestonkirk.
t Stepps, Glasgow, Chryston.
t m Stevenston, S.O.
t m Stewarton, S.O.
t m Stirling.
t Stichill, Kelso.
t m Stobo, S.O., Peebles.
Stobs, Hawick.
t m Stockinish.
t Stoer, Lairg, Lochinver.
t m Stonehaven.
t m Stonehouse, S.O., Lanarkshire.
t m Stoneykirk, S.O., Stranraer.
t m Stornoway.
t m Stow, S.O.
Strachan, Banchory, S.O.
t m Strachur, Greenock.
Straiton, Loanhead, S.O., Midlothian.
t m Straiton, Maybole.
t m Stranraer.
t m Strath, Gairloch.
t m Strathaven, S.O.
t m Strathblane, Glasgow.
t Strathcarron, S.O., Lochcarron.
t Strathconon, Muir of Ord, Strathpeffer.
t m Strathdon, S.O., Aberdeenshire
tm Strathkinnes, St. Andrews.
t Strathlachlan, Inveraray.
Strathmartine, Dundee, Downfield.
t m Strathmiglo, S.O.
t Strathnaver.
t m Strathpeffer, S.O.
t m Strathtay, S.O., Perthshire.
t Strath Tummel, Pitlochry.
Strathy, Thurso, Melvich.
t m Strathyre, S.O., Perthshire.
Stravithie (Fife), S.O., St. Andrews.
t m Strichen, S.O.
Stroma, Wick, Keiss.
t m Strome Ferry, Kyle.
t m Stromness, S.O.
t Stronachlacher, Glasgow, Tarbet.
t m Strone, S.O., Argyllshire.
t m Stronsay, Kirkwall.
t m Strontian, Ardgour, S.O.
t m Struan, Dunvegan.
t Struy, Beauly.
m Stuartfield, Mintlaw Station.
Sullam, Lerwick, Brae.
t Sumburgh, Lerwick, Dunrossness.
t m Sunnerhill, Aberdeen.
Swannay, Kirkwall, Birsay.
t m Swinton, Duns.
t m Symington, Kilmarnock.
t Symington, Biggar.

T

t m Tain.
Talmine, Tongue, S.O.
t Tankerness, Kirkwall.
t Tannadice, Forfar.
m Tannochside, Glasgow.
t m Tarbet, Lochlomond.
t m Tarbert, Loch Fyne.
t m Tarbolton, S.O.
Tarbolton Sta., S.O., Tarbolton.
m Tarbrax, Carstairs Junction.
t m Tarffside, Brechin.
t m Tarland, Aboyne, S.O.
t m Tarves, Aberdeen.
t m Tayinloan, S.O.
t m Taynuilt, S.O.
t m Tayport, S.O., Fife.
t m Tayvalich, Lochgilphead.
Tealing, Dundee, Downfield.
Templand, Lockerbie, Lochmaben.
Temple, Gorebridge, S.O.
t Teviothead, Hawick.
tm Thankerton, S.O., Lanarkshire
t The Braes, Portree.
The Craigs, Ardgay.
t m The Glen, Innerleithen, S.O.
The Mound, S.O., Golspie.
The Poles, Dornoch, S.O.
t m Thornhill.
t m Thornhill, Kippen Stn., S.O
tm Thornliebank, Glasgow.
t m Thornton, S.O.
Thorntonhall Stn., Glasg., Busby.
Thrumster, Wick.

t m Thurso.
Tibbermore, Perth, Almondbank.
t m Tighnabruaich, S.O., Argyllsh.
m Tigharry, Lochmaddy.
t m Tillicoultry, S.O.
Tingwall, Lerwick, Scalloway.
Tiroran, Oban, Pennyghael.
t m Tobermory, S.O.
t m Toberonochy, Oban.
t m Tollcross, Glasgow.
t Tolstachaolais.
t m Tomatin, S.O., Inverness.
t Tomich, Beauly.
t m Tomintoul, Ballindalloch, S.O.
t Tomnavoulin, Ballindalloch, S.O., Glenlivet.
t m Tongue, S.O., Sutherlandshire.
Tongueland, Kirkcudbright.
Tore, S.O., Munlochy.
Tornaveen, Torphins, S.O.
Torness, Inverness.
t m Torphichen, Bathgate.
t m Torphins, S.O.
Torrance, Glasgow, Kirkintilloch.
t m Torridon, Auchnasheen, S.O.
m Torryburn, Dunfermline.
Torthorwald, Dumfries.
t m Toward, Toward Point.
t Toward Point, S.O., Toward.
Townhead, Castle Douglas.
t m Townhill, Dunfermline.
t m Tranent, S.O.
t Traquair, Innerleithen, S.O.
t m Tresta, Lerwick.
t Trochry, Dunkeld.
t m Troon.
t Trossachs, Callander, S.O., Bridge-of-Turk.
Tullibody, Cambus, S.O.
Tulloch, S.O., Inverness-shire, Roy Bridge.
Tullymet, Ballinluig, S.O.
Tummel Brdg., Pitlochrie, Rannoch.
t Turnberry, Ayr.
t m Turriff.
Twatt, Stromness, Birsay.
m Twechar, Glasgow.
t m Tweedsmuir, Broughton, S.O., Peeblesshire.
t m Twynholm, S.O.
t m Tyndrum, S.O.
Tynehead, S.O., Blackshields.
Tyninghame, Prestonkirk.
t Tynron, Thornhill, Moniaive.
t Tyrie, Fraserburgh, New Aberdour.

U

t m Uddingston, Glasgow.
m Udny, Aberdeen.
t m Uig, Portree.
Uibster, Wick.
t m Ullapool, S.O.
t Ulsta, Lerwick.
t m Ulva Ferry, Aros, S.O.
t m Uphall, S.O.
m Uphall Station, S.O., Uphall.
t m Uplawmoor, Glasgow.
t m Upper Keith, S.O., Blackshields.
t m Upper Largo, Lower Largo, S.O.
Urquhart, Elgin, Garmouth.
t Urray, Muir of Ord, S.O.
Ussie Valley, Conon Bridge, S.O.
t m Uyeasound, Lerwick.

V

t Vidlin, Lerwick, Voe.
Virkie, Lerwick, Dunrossness.
t m Voe, Lerwick.

W

t m Walkerburn, S.O.
t m Walls, Lerwick.
t Wamphray, Moffat.
t m Wanlockhead, Leadhills, S.O., Lanarkshire.
m Wark, Coldstream.
Warthill, Aberdeen, Rothie Norman.
t m Waterbeck, Ecclefechan.
t m Waternish, Portree.
Waterside, Kilmarnock, Fenwick.
t m Watten, S.O.
t Weisdale, Lerwick, Voe.
Wellbank, Dundee, Broughty-Ferry.
t m Wemyss Bay, S.O., Renfrewshire.
t m West Barns, Dunbar.
West Benhar, Whitburn, Harthill.
t m West Calder, S.O.
Westerdale, Halkirk, S.O.
t Westfield, S.O. (Linlithgow), Avonbridge.
Westfield, Blairgowrie.
t m West Kilbride, S.O.
t m West Linton, S.O.
West Quarter, Hamilton, Strathaven
t m Westray, Kirkwall.
t Westruther, Gordon, S.O., Lauder.
West Salton, Pencaitland, S.O.
t m West Sandwick, Lerwick.
t m West Wemyss, East Wemyss, S.O.
Weydale, Thurso.
t m Whalsay, Lerwick.
t Whauphill, S.O., Kirkinner.
t m Whitburn, S.O., Linlithgowsh.
t Whitebridge, Invern., Ft. Augustus.
Whitecairns, Aberdeen, Summerhill.
t m Whitehills, Banff.
t m Whitehouse, Aberdeen.
t m Whitehouse, S.O., Argyllshire.
Whitemire, Forres.
t Whiteness, Lerwick.
Whiterashes, Aberdeen, Summerhill.
Whiterigg, Airdrie.
t m Whithorn, S.O.
t m Whiting Bay, S.O., Arran.
Whitletts, Ayr.
Whittingehame, Prestonkirk.
Whitsome, Chirnside, Swinton.
t m Wick.
t m Wigtown, S.O.
Wilkieston, Kirknewton, S.O.
t m Winchburgh, S.O., Linlithgows
t m Windygates, S.O., Fife.
t m Wishaw.
Wiston, Biggar, Lamington.
Woodhead, Fyvie, S.O.
t m Woodside, S.O., Aberdeen.
t Wolfhill, Perth, Balbeggie.
t m Wormit, S.O., Fifeshire.

Y

t m Yarrow, Selkirk.
t Yarrowford, Selkirk.
t m Yetholm, Kelso.
t m Yoker, Glasgow.
Ythanbank, Ellon.
t Ythan Wells.

ENGLAND AND WALES.

LIST OF PLACES WHICH ARE MONEY ORDER OFFICES AND POST OFFICE SAVINGS BANKS.

Telegraph Offices are marked thus (*t*). Railway Sub-Offices are marked thus (*o*).

DESPATCHES.

For London, at 2.15 a.m., 9.15 a.m., 1.15 p.m., 5.15 p.m., 6.15 p.m., 8.15 p.m., 9.45 p.m., and 10.15 p.m. Sundays, 5.15 p.m. and 8.15 p m.

For Liverpool, at 2.15 a.m., 9.30 a.m., 10.15 a.m., 12.30 p.m., and 10.15 p.m.

For Manchester, at 2.15 a.m., 9.30 a.m., 10.15 a.m., 8.15 p.m., and 10.15 p.m.

For North-Eastern towns, at 2.15 a.m., 8.0 a.m., 9.15 a.m., 12.15 p.m., 1.15 p.m., and 9.45 p.m.

For principal towns in Yorkshire, at 2.15 a.m., 8.0 a.m., 10.15 a.m., 8.45 p.m., and 10.15 p.m.

For the other parts of England, at 2.15 a.m., 9.15 a.m., 5.15 p.m., 6.15 p.m., 8.15 p.m., 9.45 p.m 10.0 p.m., and 10.15 p.m.

A

t Abbeydale
t Abbeytown (Carlisle)
Abbey Village
Abbotts Ann
t Abbots Bromley
t Abbotsbury
Abbotskerswell
t Abbots Langley
t Abbots Leigh
t Aber, Bangor
t Aberaman
t Aberangell
Aberarth
t o Aberayron
t Aberbeeg
t Abercanaid
t Abercarn
t Abercrave
Abercwmboi
t Abercynon
t Aberdare
Aberdaron
t o Aberdovey
t Aberdulais
t Aberffraw
t Aberford
t Abergavenny
t o Abergele
t Abergwilli
t o Abergwynolwyn
t Aberkenfig
o Abermule
t o Aberporth
t Abersoch
t Abersychan
t o Abertillery
Abertridwr (Cardiff)
t Abertysswg
t Aberystwith
t Abingdon
Abinger Common
t Abinger Hammer
t Abington (Cambs.)
t Abridge
Accrington
Ackleton
t Acklington
Ackworth Moor Top
t Acle
t Acock's Green
t Acomb, York
t Acrefair
t Acton
t Acton Burnell
Acton Turville
t Adderbury
t Adderley
t Addingham (Yorks)
t Addington
Adelphi
t Addlestone
t o Adlington, Chorley
Adwick-le-Street
Afonwen
t Ainderby Steeple
t Ainsdale
Aislaby
t Alberbury
t Albrighton
t Albury, Guildford
t Albury, Herts
t o Alcester
t Alconbury
t Aldborough (Norf'k)
t o Aldbourne
t Aldbro (Darlingt.)
t Aldbrough (Hull)
to Aldeburgh (Suff'k)
t Aldbury
Alderbury
t Alderley Edge
t Aldermaston
t Alderminster
t o Alderney
t Aldershot
t o Aldershot Camp
t Alderton, Woodbridge
t Alderton, Tewkesbury
Alderwasley
t Aldford
t Aldham
t Aldingbourne
t Aldington
t Aldridge
Aldringham
t Aldsworth
Aldwick
t Aldwincle
t Alfold
t Alford (Linc.)
t Alfreton
t Alfriston
t Alkborough
Allansmore
Allastone Mesne
Allbrook
t All Cannings
t o Allendale
t Allenheads
Allerford
t Allerton (Yorks.)
Allerton, Bywater (Yorks.)
t Allesley
Allestree, Derby
t Allonby
All Stretton
Alltwen
t o Almondsbury
t Alne
t o Alnmouth
t Alnwick
t Alperton
t Alphington
t Alpraham
t Alresford (Hants)
t Alrewas (Burton Trent)
t Alsager
Alsagers Bank
t o Alston (Cumberland)
Alstonefield
t Altarnum
Althorne
Althorpe (Doncastr)
t Altofts
t Alton (Hants)
t Alton (Stafford)
Alton Barns
t Altrincham
t Alvaston
Alvescot
t Alveston
t Alvechurch
Alvington
t Ambergate
t Amberley
t Amberley, Stroud
t Amble
t Ambleside
t Amersham
t Amersham Common
t Amesbury
t o Amlwch
t o Ammanford
Amotherby
t Ampfield
t Ampleforth
t Ampney Crucis
t Amport
t Ampthill
t Amroth
t Amwell
t Ancaster
t Andover
t o Andoversford
t Angle
t Angmering
Angmering Station
t Anlaby
Annesley (Notts)
t Annesley Woodh.
t o Annfield Plain
t Ansty
t Antony
t Apperley Bridge
t Appleby
Appleby, Doncaster
t Appleby Magna
t Appledore, Ashford
to Appledore (Devon)
t Appleton, Abingdon
Appleton-le-Moor
t Appley Bridge
t Apsley End
t Arborfield Cross
Arddleen
t Ardingly
t Ardington
t Ardleigh
t Argoed
t Arkengarthdale
Arkholme
t Arkleby
t Arkley
t Arlesey
t Arley (Bewdley)
t Arley, Northwich
t o Armathwaite
t Armitage
t Armley
t Arnold
t Arnside
t Arreton
t Arrington
Arthington, Leeds
t Arthog
t Arundel
t Ascot (Staines)
Ascott-under-Wychwood
Ash, Aldershot
t Ash, Dover
t Ash, Kent
t Ashbourne (Derby)
t Ashbrittle
t o Ashburton
t Ashbury
Ashby, Brigg
t Ashby, Doncaster
t Ashby-de-la-Zouch
t Ashcott
t Ashdon
t Ashford, Kent
Ashford, Bakewell
t Ashford, Middlesex
Ashford Common
t Ashford Station, Middlesex
Ashhill (Norfolk)
t Ashington
Ashington, Sussex
t Ashley
Ashley Green
t Ashover
t Ashtead
t Ashton-in-Makerfield
Ashton Keynes
t Ashton-under-Lyne
t Ashurst
t Ashurst Wood
Ash Vale Station
t Ash Vale
Ashwater
t Ashwell (Herts)
t Ashwell (Oakham)
t Askam (Lanc.)
Askham, Penrith

t Askham Richard
t Askern
t o Askrigg
t o Aspatria
t Aspley Guise
Aspull Moor
tAssington, Colchest
t Astbury
t Astley, Manchester
t Astley Bridge
Aston, Bampton
t Aston (Nantwich)
t Aston (Sheffield)
Aston, Stevenage
t Aston-Cantlow
t Aston-Clinton
t o Aston-on-Clun
t Aston on Trent
Aston Tirrold
t Astwood Bank
t Atherstone
t Atherton
t Attleborough(Norf)
Attleborough (Nuneaton)
t Atworth
t Audlem
Audley
t Aughton, Ormskirk
t Austwick
t Avebury
t Aveley
t Avening
t Aveton Gifford
t Avon Dasset
t Avonmouth
Avonwick
Awsworth, Notts.
t o Axbridge
t Axminster
t Aycliffe
Aylburton
t Aylesbury
t Aylesford
t o Aylsham
t Aymestrey
Aynho
t Aysgarth

B

t Babbacombe
t Babraham
Backbarrow
t Backworth
Baconsthorpe
t Bacton, N. Walsham
Bacton, Stowmarket
t Bacup
Baddesley Ensor
t o Badminton
t Badsey
Badshot Lea
t Badsworth
t Badwell, Ash
t Bagilt
t Bagshot
Bagworth
Bainbridge
t Baildon
t Bailiff Bridge
t Bakewell
t o Bala
t Balcombe
Baldersby
t Balderton
t o Baldock
t Ballasalla
tBallaugh (Is. of M.)
Balsall Common
t Balsham
t Baltonsborough
t Bamber Bridge
t o Bamburgh
t Bamford (Sheffi'd)
t Bamford (Rochdale)
t Bamfurlong
t o Bampton (Oxon)
t o Bampton (Devon)
t Bampton (Penrith)
t Banbury
t Bangor
t Bangor Isycoed
t Banham
Banks
t Bankyfelin
t Banstead
t o Banwell
t Barbon
t Barcombe
t Bardney
t Bardon Hill
t o Bardon Mill
t Bardsea
Bardwell
t Barford (Norfolk)
t Barford (Warwick)
t Barford, St. Martin
t Bargoed
t Barham
t Barking
tBarking Side, Ilford
Barkston, Grantham
t Barkway
Barlaston
Barlestone
t Barlborough
t Barley
Barlow, Chesterfield
Barmby-on-the-Marsh
t Barmouth
t Barnack
t Barnard Castle
t Barnard's Green
t Barnby Dun
t Barnet
t Barnetby
Barnham
Barnham Broom
t Barningham
t Barnoldswick
t Barns Green
t Barnsley
t Barnstaple
t Barnstone
t Barnt Green
t Barnton
t Barnwell
t o Barrasford
Barrington
t Barrow (Bury St. Edmunds)
t Barrowby
Barrowden
t Barrowford
t Barrowhill
t Barrow-in-Furness
t Barrow-on-Humber
t Barrow-on-Soar
t Barry
t Barry Dock
Bartestree
Bartley
t Bartlow
t o Barton, Yorks
t Barton-in-the-Clay
t Barton-on-the-Heath
Barton-on-Irwell
t Barton-on-Humber
t Barton Stacey
t Barton-under-Needwood
Barugh Green
t Barwell
t Barwick-in-Elmet
t Baschurch
t Basildon
t Basingstoke
t Baslow
t Bassaleg
t Bassenthwaite
t Bassett
t Bassingbourn
t Bassingham
t Baston
t Batcombe
Bates Cottages
t Bath
t Batheaston
Bath Road, Stroud
t Batley
t Battle
t Battle's Bridge
t Batts Corner
t Baughurst
t Baumber
Bawburgh
t Bawdeswell
t o Bawtry
t Baxterley
Bayford
t Baynards
t Bayston Hill, Shrewsbury
t Bayton
t Beachamwell
t Beacon Hill
t o Beaconsfield
Beaconsfield Station
Beacontree Heath
t Beadnell, Chathill
t o Beaford
t o Beal
t Bealings
t o Beaminster
Beare Green
Bearley
Bearpark Colliery
t Bearsted
t o Beaufort
t Beaulieu
t o Beaumaris
Beaumont (Jersey)
t o Beaworthy
t Bebington
Bebside (Northumberland)
t Beccles
t Beckbury
t Beckenham
Beckermet
t Beckford
t Beckington
t Beckingham
t Beckley (Sussex)
Beckley (Oxford)
t Bedale
t Beddgelert
t Bedfont
t Bedford
Bedford Leigh
t Bedhampton
t o Bedlington
Bedlington Colly
t Bedlinog
t Bedwas
t Bedworth
t o Beeding
t Beeford
t Beenham (Reading)
t Beer
t Beeston (Nottingham)
t Beeston (Leeds)
Beetham
o Begelly
tBeighton (Sheffield)
t Belbroughton
t Belchford
t Belford
t Bell Bar
Bellbusk
t o Bellingham
t Belmont (Bolton)
t Belper
t Belsay
t Belstone
t Beltinge
t Belton (Doncaster)
t Belton, Grantham
t Belton, Gt. Yar.
t Belton (Suffolk)
t Belton (Uppingham)
t Belvedere
t o Bembridge
o Bempton
Benefield
t Benenden
tBennington, Stevenage
t Ben Rhydding
t Benson
t Bentham
tBentley (Doncaster)
Bentley, Ipswich
t Bentley (Farnham)
Bentworth
t Benwick
t o Bere Alston
t Bere-Regis
Bergh Apton
Bergholt Road
t o Berkeley
t Berkhamsted
t Berkswell
t o Berriew
t Berrow (Som.)
Bersham
t Berwick
Berwick, St. John
Berwick Station
Besses o' th' Barn
Bestwood Col.
t o Betchworth
Bethania
Bethel
t Bethersden
t Bethesda
t Betley
t Betsham
t Bettws
t Bettws Abergele
t o Bettws-y-coed
tBeulah, Garth, R.S.O
t o Beulah (Cardiganshire)
t Beverley
t Bewdley
t Bexhill, Old Town
t Bexhill Station
t o Bexley (Kent)
t oBexleyheath, Kent
t Beyton
t Bibury
t Bicester
Bickershaw
t Bickerstaffe
Bickington
t o Bickley, Kent
t Biddenden
Biddulph Moor
t Bideford
t o Bidford-on-Avon
Biggin Hill
t Biggleswade
t Bignall End
t Bildeston
t Billericay
t Billesdon
t Billinboro'
Billinge
t Billinghay
t o Billingshurst
t Billingsley
t Bill Quay
Billy Row
t Bilston
t Bilton
t Binbrook
t Binfield
t Binfield Heath

t Bingham
t Bingley
Binham
t Binstead (Ryde)
t Birch, Colchester
Birch, Heywood
t Birchgrove
t Birchgrove, Cardiff
Birchover
t Birch Vale
Birchinlee
t o Birchington
t Birdsall
Birdwell
t Birkenhead
t Birkenshaw
t Birmingham
t Birstall
t o Birtley
t Birtswith
t Bishop Auckland
t Bishop Burton
t Bishop Middleham
t Bishops Cannings
t o Bishops Castle
Bishops Caundle
t Bishops Cleeve
t Bishops Frome
t Bishops Hull
t Bishops Itchington
t Bishops Lydeard
t Bishops Nympton
Bishops Tachbrook
o Bishopston
Bishopstone (Berkshire)
t Bishops Stortford
t Bishops Sutton
t Bishops Sutton, Alresford
t Bishops Tawton
t Bishops Teignton
t Bishopswood, Ross
Bishopthorpe
t Bishops Waltham
Bishop Wilton
t Bisley Stroud
Bisley, Woking
t Bispham
Bittaford
t Bitterley
t Bitterne
Bitterne Park
t Bitton
t Blaby
t Blackawton
Blackboys
Blackbrook
t Blackburn
Blacker
t Blackford
t Blackford Bridge
t Blackhall
t Blackheath, Dudley
t o Blackhill
Black Lane
Blackmill
t Blackmore
Blacko
o Blackpill
t Blackpool
t Blackrod, Chorley
Blacktoft
t Black Torrington
t Blackwater, Camberley
Blackwater, C'nwall
Blackwell, Alfreton
Blackwell, Broomsgrove
t Blackwood
t Blaenau Festiniog
Blaenclydach
t Blaengarw
Blaengwynfi
t Blaenavon
Blaenllecha
Blaenogwy
o Blaen-y-ffos
t Blagdon, Bristol
t o Blaina
t Blakedown
t o Blakeney
t Blakeney, Newnham
t Blakesley
t Blanchland
t Blandford
t Blawith
t o Blaydon-on-Tyne
t Bleadon
Blennerhasset
t Bletchingley
t Bletchington
t Bletchley
t Blewbury
t Blidworth
t Blindley Heath
t o Blisworth
t o Blockley
t Blofield
t Bloxham
t Bloxwich
t Blundeston
t Blunham
t Bluntisham
t Blyth (Northumberland)
Blyth (Rotherham)
Blythe Bridge
Blythe Bridge, Stoke on Trent
t Blythburgh
t Boars Hill
t Bobbers Mill
t Bocking Church St. Braintree
t Bodedern
t Bodelwyddan
t Bodenham (Leominster)
Bodfari
t Bodicote
t Bodmin
t o Bodorgan
t Bognor
t Boldon Colliery
t Boldre
t Bollington, Macclesfield
t Bolney
t Bolsover
t Bolton
t Bolton Abbey
t Bolton-by-Rowland
t Bolton-le-Sands
Bolton-on-Dearne
t o Bolton-Percy
t Bomere Heath
t o Boncath
t Bonsall
t Bontddu
t Bonvilston
t Bonymaen
Boosbeck
t Boothstown, Man.
t Boothtown (Halif.)
t Bootle
o Bootle Station
t Borden
t Boreham
Boreham St., Sussex
t Boreham Wood
t Boro' Green (Kent)
t Boroughbridge
t Borrowash
t Borrowby
t Borstal
t o Borth
t Borth-y-gest
t Bosbury
t o Boscastle
t Bosham
t Boston
t o Boston Spa
t Botesdale
t Botley
t Bottesford
t Bottisham
Bottwnog
t Bough Beech
t Boughton, Faversham
t Boughton Lees
Boughton-Monchelsea
t Bourn
t Bourne
t Bourne End
t Bournemouth
t Bourton, Bath
Bourton-on-the-Hill
t o Bourton-on-the-Water
t o Bovey Tracey
t Bovingdon
t o Bow
Bowers Gifford
Bowes
t Bowling Bank
t Bowness (Cumberland)
t o Bow Street
t Box
t Boxford, Colchester
t Boxmoor
Boxted
Boxworth (Hunts)
t Bozeat
Brabourne Lees
t Bracebridge
Bracebridge Heath
t Brackley
t Bracknell
t Bradenstoke
t Bradfield, Reading
t Bradfield
t Bradford, Abbas
t Bradford (Yorksh.)
t Bradford-on-Avon
t Bradford-on-Tone
Bradford Peverell
t o Brading
t Bradley Green
t Bradninch
Bradshaw
Bradwell (Essex)
t Bradwell (Sheffield)
t Bradworthy
t Brailsford
Brailes
t Braintree
t Braishfield
t Braithwaite
t Bramdean
t Bramford
t Bramhall
t Bramham
t Bramhope
t Bramley (Guildford)
t Bramley (Leeds)
t Bramley, Basings'ke
Brampford Speke
t Brampton (Cumberland)
t Brampton (Hunt.)
t o Brampton Brian
t Bramshaw
t Brancaster
Brancaster Staithe
Brandesburton
o Brandis Corner
t Brandon
o Brandon Colliery
t Brandsby
Branscombe
t Bransgore
t Branston (Lincoln)
t Brant Broughton
Brassington
t Brasted
t Bratton (Westbury)
t Bratton (Clovelly)
t Bratton Fleming
t Braughing
t Braunston, Rugby
t Braunston, Oakham
t o Braunton
t Bray
t Breadsall
Bream
t Breamore
Breaston
t Brecon
t Brede
t Bredenbury
t Bredgar
t Bredon
t Breightme
t Brenchley
t Brendon
t Brent Knoll
t Brentford
t Brentor
Brent Pelham
t Brentwood
Brereton
Bretby
Bretforton
t Brewood
t Bridestowe
t Bridge (Canterb'y)
t Bridge Casterton
t Bridgend
t Bridgnorth
Bridge Road (Llandaff North)
t Bridgwater
t Bridgtown
t Bridlington
t Bridport
Bridwell Road
t Brierfield
Brierley
t Brierley Hill
t Brigg
t Brigham
t Brighouse
t Brighstone
t Brightling
t Brightlingsea
t Brighton
Brightside
t Brightwalton
t Brightwell
t Brigstock
t Brill
t o Brimfield
t Brimington
t Brimpton
t Brimscombe
Brindley Ford
Bringsty
t Brinklow
t Brinkworth
t Brinscall
t Brislington
t Bristol
Briston
t o Briton Ferry
Britannia
t Brithdir
t o Brixham
t Brixton
t Brixworth
Brize-Norton
t Broad Blunsdon
t Broadbottom
t Broad Chalk
t Broad-Clyst
t Broadgreen, Liverp
t Broad Heath
t Broadhembury
t Broadhempston
t Broad Hinton

Broadmayne
t Broad Oak
Broadstone
t o Broadway (Worcestershire)
Broadwell, Lane End
Broadwey (Dorchester)
t Broadwindsor
Brockdish
t Brockham Green
t Brockhampton
t o Brockenhurst
t Brockholes
t Brockton
t Brockweir
t Bromborough
t Bromfield (Cumb.)
t o Bromfield (Salop)
t Bromham, Chippenham
t Bromley (Kent)
t Bromley Common
t Bromley Cross
t Brompton, Northallerton
t Brompton, York
t Bromsgrove
t Bromyard
Brongest
Brook
t Brooke
t Brooklands (Manchester)
Brook St. Brentwood
t Brookside
t Brookwood
t Broomedge
t Broomfield, Chelmsf.
t Broomfleet
Broompark, Durham
t o Broseley
t Brotherton
t o Brotton
t Brough (Kirkby Stephen)
t Brough (Yorksh.)
t Broughton Astley
t Broughton (Hants)
Broughton (Brigg)
Broughton Gifford
t Broughton-in-Furness
t Broughton, Kettering
Broughton, Cheshire
t Broughton, Preston
Brown Edge
Browney Colliery
t Brownhills
t Brownshill
t o Broxbourne
Broxted
t Broxton
t Brundall
Bruntcliffe
t Bruton
t Brymbo
t Bryn
Bryncoch
Brynerug
t Bryngwran
t o Brynmawr
Brynmenyn
Brynna
Brynsaddler
t Brynscienyn
t Bubwith (Yorksh.)
t Buckden
t o Buckfastleigh
t Buckhurst Hill
t Buckhurst Hill Sta.
t Buckingham
Buckland, Betchw'th
t Buckland, Faringd.
t Buckland Newton
t Buckland St. Mary
t Buckley
t Buckminster
t Bucknall
t o Bude or Bude Haven
t Budlake
to Budleigh Salterton
t Bugbrook
t Bugle
Bugsworth
t o Builth Wells
t Bulkington
t Bullgill
Bulmer
t Bulwell
t Bunbury
t Bungay
t o Buntingford
Bunwell
t Burbage (Marlbor.)
t Burbage, Hinchley
t o Bures
t o Burford
t o Burgess Hill
t o Burgh
t Burgh-by-Sands
t Burghclere
Burghfield Common
t Burgh Heath
t Burham
Burley, Leeds
Burley, Ringwood
t Burley (Rutland)
t Burleydam
t Burley-in-Wharfdale
t Burlingham
t Burneside
t Burnham (Bucks)
t Burnham-on-Crouch (Essex)
to Burnham (Somer.)
t Burnham Market
Burnhope
t Burnley
Burn Naze
t o Burnopfield
t Burntwood
t Burpham
Burradon
t Burringham
Burrowbridge
Burrow Hill, Woking
t o Burryport
t Burscough Bridge
t Bursledon
t Burslem
t Burstwick
t Burton, Carnforth
t Burton Agnes
t Barton Bradstock
Burton, Aylesbury
Burton-in-Lonsdale
t Burton Joyce
t Burton Latimer
t Burton Leonard
t Burton Overy
t Burton-on-Stather
t Burton-on-Trent
Burton Pidsea
t Burton Wood
t Burwarton
t Burwash
t Burwash Common
t Burwell
t Bury (Sussex)
t Bury (Lancashire)
t Bury St Edmunds
t Bushey (Watford)
t Bushey-Heath
Bussage
t Butleigh
t Butler's Cross
Butler's Hill
t o Butterknowle
Buttershaw
Butt Lane
Butts Green
t Buxted
t Buxton
t Buxton (Norfolk)
t o Bwlch
t Bwlchgwyn
t Byers Green
t o Byfield
t Byfleet
Bynea

C

t Cadishead
t Cadnam
t Cadoxton
Cae Athraw
Caergeiliog
t Caergwrle
t Caerleon
t Caerphilly (Cardiff)
t o Caersws (Mont.)
t Caerwent
t Caerwys (Holywl.)
t Cains-Cross
Caister, Gt. Yarm'th
t Caistor
Calcot Row
t Caldbeck
t Calbourne
t Calderbridge
Caldervale
t Caldicot
t o Callington
t Callow End, Worcester
t Calmore
t Calne, Wilts
Calow
t Calstock
t Calthwaite, Carlisle
t Calver
t Calverhall
t Calverley, Leeds
t Calverton
t Cam
t Camberley
t o Cambo
Cambois
t Camborne
t Cambridge
Cambridge (Stonehouse)
t Cambridge Town
t Camelford
t Camerton
to Campden
Canewdon
t Cannington
t Cannock
t Canon Frome
t Canon Pyon
t Canterbury
Canwell
t Capel (Dorking)
t Capel, Bangor
t Capel Curig
Capelulo
t Capheaton
t Carbis Bay
Cardenden
t Cardiff
t Cardigan
t Cark-in-Cartmel
t Carisbrooke
t Carleton Rode
o Carlinhow
t Carlisle
t Carlton (Skipton)
Carlton, Barnsley
t Carlton (Notts)
t Carlton, Middleham
o Carlton (Yorks)
Carlton Iron Works
t Carmarthen
Carmel
t Carnarvon
t o Carn Brea
t Carnforth
o Carno
t Carnrose
Carrefour Selous
t Carrog
Carr Vale
t Carshalton
t Cartmel
Carville
Cassop Colliery
Casterton
t Castle Acre
t Castle Ashby
t Castle Bromwich
t Castle Bytham
t Castle Camps
t Castle Carrock
t Castle Cary
t Castle Donnington
t Castle Eaton
Castle Eden Colliery
t o Castle Eden
t Castleford
t Castle Gresley
t Castle Hedingham
t Castle Morton
t Castle Rising
t Castleside
t Castlethorpe
t Castleton (Cardiff)
tCastleton (Sheffield)
t Castleton (Manch.)
t Castleton (Yorks)
Castletown, Sundl'd
tCastletown, I. of M
Caston
Castor
Catchgate
t Catel
t Caterham
t Caterham Valley
Catcliffe
Catfield
t Caton (Lancaster)
t Catsfield, Battle
t Catshill
t Cattawade
t o Catterick
t Cattistock
Catworth
t Caunton
t o Cavendish
t Caversham
t Cawood
t Cawsand
t Cawthorne
t Caxton
t Caythorpe
t Cefn-Coed
Cefn-Cribbwr
Cefn-Mawr
t Cefn-y-bedd
t Cemaes
t o Cemmaes
t Cerne
t Cerrig-y-Druidion
t Chacewater
t Chacombe
t Chadderton
tChaddesley-Corbett
Chadlington
Chadsmoor
t o Chadwell Heath
t o Chagford (Devon)
t Chailey
t Chale
t Chalfont St. Giles
t Chalfont St. Peters
t Chalford
t Chalgrove
Chalk
Chalvey
t Chandler's Ford
t Chapel (Alford)

t Chapel Allerton
Chapel Brampton
Chapel End
t Chapel-en-le-Frith
Chapelfield
Chapel St. Leonards
Chapel Stile
toChapelTown, Mon.
t Chapel-Town (Sheffield)
Chappel, Earls Colne
t Chard
t o Charfield
t Charing
t Charlbury
t Charlestown, St. Austell
t Charlsworth
t Charlton, Malmesbury
t Charlton(N'thants)
t o Charlton (Kent)
t Charlton Horethorne
Charlton-on-Otmoor
Charlton's Terrace
tCharlwood (Surrey)
t Charminster
t o Charmouth
t Charsfield
t Chartham
t Chart Sutton
Chase Terrace
t Chasetown
t Chatburn
t Chatham
t o Chathill
t Chatteris
t Chatton
t Chavey Down
t Cheadle Hulme
t Cheadle (Manch.)
t Cheadle (Stafford)
t Cheapside, Ascot
t o Cheddar
t Cheddington
t Cheddleton
t Chelford
Chellaston
t Chelmondiston
t Chelmsford
t Chelsfield
t Cheltenham
t Chelwood Gate
t Chepstow
t Chequerbent
t Cheriton, Alresford
tCheriton(Sandgate)
t Cheriton Fitzpaine
t Cherry Burton
t Cherry Tree
t Chertsey
t Chesham Bois
t Chesham (Bucks)
Chesham New Tn.
tCheshunt(Waltham Cross)
Cheslyn Hay
Chester
t Chesterfield
t Chester-le-Street
t Chesterton (Oxon.)
t Chesterton (Staff.)
t Chesterwardine
Chetnole
Chettle
t Cheveley
t Chevening
t Chevington (Suff.)
Chevington Drift
t Chew Magna
t Chewton Mendip
t Chickerell
t Chichester
t Chiddingfold
Chiddingley
Chiddingstone
t Chieveley
t Chigwell Road
Chigwell Row
Chilbolton
Chilcompton
t Child Okeford
Childer Thornton
t Childrey
t Childs Ercall
t Chilham
Chillaton
Chillington, Kingsbridge
Chilton Buildings
t Chilton Foliat
t Chilvers Coton
t Chilworth
Chinley
t Chinnor
t Chippenham
t Chippenham, Soham
t Chipperfield
t Chipping, Preston
t Chipping-Norton
t Chipping Ongar
t o Chipping-Sodbury
Chipstead, Red Hill
t Chipstead, Sevenoaks
t o Chirbury
t Chirk
t Chiselhurst
Chiswell
t Chiswick, Grove Pk.
t Chitterne
t Chittlehampton
t Chivelstone
t Chobham
t Cholmondeley
t Cholsey
t Chop Gate
t Choppington
t Chopwell
t Chorley
t Chorlton-cum-Hardy
t Chorley Wood
t Christchurch (Cambs.)
Christchurch, Coleford, Glos.
t Christchurch (Hants)
Christchurch, Wisbech
t Christleton
Christ's Hospital
t o Chudleigh
Chudleigh Knighton
t Chulmleigh
t Church Broughton
t Church, Crookham
Church, I.O.W.
t Churchdown
t Church Fenton
t Church-Gresley
Churchill
t Churchill, Chipping-Norton
t Church Lane(Kent)
Church Lawford
Church Oakley
t o Church-Stoke
t o Church-Stretton
Church St.,Hellingly
tChurchtown,Southport
t Churt
Churwell
t Chute-Standen
t o Chwilog
t Cilcen
t Cinderford
t Cirencester
t Clacton-on-Sea
t o Clanfield
tClapham(Lancash.)
t Clarbeston-Road
t o Clare (Suffolk)
Claughton-on-Brock
Claverdon
Clavering
Claverley
Claxby
t Claybrook
t Clay Cross
t Claydon
t Claygate
t Claypole
t Clayton (Yorks.)
Clayton, Manches.
Clayton Green
t Clayton West
t Clayworth
t Cleator
t Cleator Moor
t Cleckheaton
t Clee Hill
t Cleethorpes
Cleeve
t Clent
t Cleobury-Mortimer
Clerewell
t Clevedon
t Cleveleys
t Clewer Green
t o Cley
Cliffe (Selby)
t Cliffe-at-Hoo
Clifford (Yorks.)
Clifton, Brighouse
t Clifton, Biggleswade
Clifton, Derby
Clifton, Hampden
t Clifton, Rugby
Clifton-on-Teme
Clipsham
tClipston
t Clitheroe
t Clive
Clock Face, St. Helen
t Clophill
t Clopton
t Closehouse
t Cloughfold
t Cloughton
tClovelly (Bideford)
Clowbridge
t Clown
Clows Top
t o Clun (Salop)
t Clungun Ford
Clutton (Bristol)
t Clutton, Chester
t Clydach
t Clydach Vale
t o Clynderwen
t Clynnogfawr
o Clyro, Hereford
Coad's Green
t o Coalbrookdale
Coalpit Heath
Coalport
t Coalville
t Coates
t Cobham (Gravesend)
t Cobham (Surrey)
t Cockerham
t Cockermouth
Cockerton
t o Cockfield (Dur.)
to Cockfield(Suffolk)
t Cockshutt
t Coddenham
t Codford St. Mary
t Codicote
Codmore Hill
t Codnor
t Codsall
t o Coedpoeth
t o Coggeshall
Coity Road
t Colaton Raleigh
t Colchester
t Cold Ash
t Cold Harbour
t Cold Overton
Coldwaltham
t Coleford (Glos.)
t Coleford (Bath)
Colehill
t Coleman's Hatch
Coleorton
Colerne
t Coleshill, B'ham
t Coleshill (Bucks.)
Colliery Row
Collier Street
t Collingb'ne Ducis
tCollingham, Newark
t Collingham(Leeds)
t Collingsgreen
t Colnbrook
t Colne
Colney Heath
t Coln St. Aldwyns
t Colsterworth
t Coltishill
t Colwall
t o Colwyn Bay
Colyford
t Colyton
t Combe Down
Comberton
tCombe St. Nicholas
t Combe-in-Teignh'd
t Combe Martin
t Comberback
t Combs, Stowmarket
t Compstall
t Compton (Berks)
tCompton, Guildford
t Compton Martin
tCompton, Petersfi'd
t Compton, Wolverhampton
t Condover
t Congel
t Congresbury
t Coningsby
t Conisborough
t o Coniston (Lanc.)
t Connah's Quay
Connor Downs
Cononley
t Consett
t Constantine
t Conway
Cookham Rise
t Cookley
Coolham
t Coombe, Woods'k
t Coombe Bissett
t Copdock, Ipswich
Copley (Halifax)
Copley (Co. Durham)
t Copmanthorpe
o Copplestone
t Coppull, Chorley
t Copthorne
Copthorne Bank
t o Corbridge
t Corby, Grantham
Corby, Kettering
Corfe
t Corfe-Castle
t Corfe Mullen
Corhampton
t Cornhill-on-Tweed
t Cornholme
Cornsay Colliery
t Cornwood
t Corringham
t o Corris
Corscome

Corse Lawn
t Corsley
t o Corsham
t Corwen
to Cosham
t Cosheston
t Costessey
t Cotesa Heath
t Cottgrave
t Cotherstone
Coton
t Coton - in - the - Elms
t Cottenham (Cambridge)
t Cotterstock
t Cottesbrook
t Cottesmore
t Cottingham (Hull)
t Cottingham (Uppingham)
t Cotton Tree
t o Coughton
Coughton, Herefordshire
t Coulsdon (Surrey)
t Coulsdon Road
t Coundon
Countesthorpe
Cousley Wood
t Cove
t Coventry
t Coverack
t Cowan Bridge
t o Cowbridge
t Cowden
t Cowes (I. of Wight)
t Cowfold
t Cowley (Oxford)
t Cowley, Uxbridge
t Cowling (Keighley)
Cowpen
t Cowshill
t o Coxhoe
Coxwold
t Crabbs Cross
t Cradley
tCradley Heath
t Crafthole
t Cragg Vale
Craghead
t o Cramlington
t Cranborne
t Cranbrook
t Cranfield
t Cranford
Crank, St. Helens
t Cranley or Cranleigh
t Cranswick
t Crantock, New Quay
Crapstone
t Craster
t Crathorne
t o Craven Arms
t Crawley Down
t Crawley (Hants)
t Crawley (Sussex)
t Crawshaw-booth
t Cray
t Crayford
t Creaton
t Crediton
t Creech St. Michael
t Cressage
Cressbrook
t Cresswell
t Crewe
t Crewkerne
Crewton
t o Criccieth
t Crich (Derby)
Crick (Rugby)
t Crickhowell
t Cricklade
Crigglestone
Crocken Hill
t Crockham Hill
Croesgoch
Croesvaen
Croesyceiliog
t Croft (Darlington)
Croft (Lancashire)
t Croft (Leicester)
t Crofton, Wakefield
t Cromer
Cromhall
t Crondall
t o Crook (Durham)
t Crookham, Cornhill
Crookham, Winchfield
Cropredy
Cropthorne
Cropwell Butler
Cropwell Bishop
t Crosby
Crosby, I.O.M.
Crosby Garrett
t Crosby-Ravensworth
Croscombe
Crossby (Maryport)
t Crossens
Cross Ash (Monmouth)
t Cross Flats
t Crossgates
t Cross Hands
t Cross Hills (Keighley)
t Cross Houses
t Cross-in-hand
t Cross Keys (Mon.)
Crossley Heath
t Cross Roads
t Crosswood
t Crosthwaite
t Croston
t Croughton
t Crowborough
t Crowcombe
Crowhill
t Crowland
t Crowle
Crowmarsh
t o Crown Hill
t Crowthorne
Croxdale Colliery
t o Croxley Green
t Croxton
Croxton Kerrial
t Croydon
t Crudwell
t o Crumlin
o Crymmych
t Crynant
t Cubbington
t Cubert
t Cuckfield
Cuckney
t Cuddesden
t Cuddington
t Cuddington, Bucks.
Cudham
Cudworth
Culgaith
t Cullingworth
t Cullompton
t Culmstock
Culworth (Banbury)
t Cumnor
Curdbridge
to Curry Cross Lanes
t Curry Rivell
t Curtisden Green
Cutthorpe
t Cuxton
t Cwm
t Cwmamman
t Cwm Avon
t Cwmbach
t Cwmbran
Cwm Carn
Cwmdare
t Cwmdu
t Cwmfelinfach
Cwmllynfell
Cwmparc (Treorchy)
Cwm Penmachno
t o Cwm Tillery
Cwm-y-glo
Cyffylliog
t o Cymmer
Cymmer, Porth
t Cynwyd

D

Dacre Banks
t Dafen
t Dagenham
t Daglingworth
Daisy Hill
t Dale, Milford-Haven
Dalham
t Dallington
t o Dalston
t Dalton-in-Furness
t Dalton Holme
t Dalton, Newcastle
t Damerham
t Danbury
t Danby Wiske
t Dane End
t Dane Hill
Danesmoor
t Darcey Lever
Darfield
t Darley
t Darley Abbey
t Darlington
Darley Dale
t Darnall (Sheffield)
t Darrington
t Darsham
t Dartford
t Dartmouth
t Darton (Barnsley)
t Darwen
t Datchet
t Davenham
t Davenport Green
Davyhulme
t Daventry
t Davidstow
t o Dawley
Dawley Bank
t Dawlish
Deaf Hill
t Deal
t Dean
t Deanshanger
t Dearham (Cumberland)
Dearnley
t Debenham
t Deddington
t Dedham
t Dedworth Green
t Deepcar (Sheffield)
Deep Cut Camp
Deeping St. James
Deeping St. Nicholas
Defford
t Deganwy
t Delabole
t Delamere
o Delny
t Delph
t Demington
t Denaby Main
t Denbigh
t Denby Dale
t Denham
t Denholme
Denmead
Denstone
t Dent
tDenton (Grantham)
Denton (Harleston)
tDenton (Manchest.)
Denville
t Derby
Derbyshire Hill
t Dereham
t Deri
t Dersingham
t Derwent
t Desborough
t Desford (Leicester)
Devil's Bridge
t Devizes
t Devonport
t o Devoran
t Dewsbury
Dicconson Lane, Wigan
Dickleborough
t Didcheat
o Didcot
t Didmarton
t Didsbury
Diggle, Oldham
Dilton
o Dilwyn
o Dinas
t o Dinas Cross
o Dinas Mawddwy
t Dinas Powis
t Dingley
t Dinnington
Dinnington Colliery
Dinton, Aylesbury
t Dinton, Salisbury
t Diptford
t o Dipton
t Dishforth
t Disley
t Diss
t o Distington
t Ditcheat
t Ditchingham
Ditchling
t Dittisham
t Ditton (Widnes)
t Ditton Hill
t Ditton Priors
t Dobcross
t Dobwalls
t Docking
t Doddington (Sittingbourne)
tDoddington (March)
t Dodworth
Doffcocker
Dog and Gun
t Dolgelley
o Dolton
t Dolwen
t o Dolwyddelan
t Doncaster
t Donhead
Donington-on-Bain
t Donington (Spald.)
Donnington (Newbury)
t Donnington (Salop)
t Donisthorpe
tDorchester (Dorset)
tDorchester (Oxford)
Dordon
t Dorking
t Dorman's Land
t Dorman's Park
t Dorney
t Dorridge
t Dorrington (Shrewsbury)
t Dorstone
t Dosthill

t Douglas (Isle of Man)
Doulting
t Dove Holes
t Dover
t Doveridge
t Dowlais
t Downe (Kent)
Downderry
t Downham
t Downton
Doynton
Drax
Draycott
t Draycott (Derby)
t Drayton (Norwich)
Drayton St. Leonard
t Drewsteignton
t Driffield
t Drighlington
t Droitwich
t Dronfield
t Droxford
t Droylsden
t Drybrook
Dry Drayton
t Drystwyn
Dublin (Northop)
t Duddington
Dudleston
t Dudleston Heath
t Dudley
to Dudley (Northumberland)
t Dudley Hill
t Duffield
t Dukinfield
o Duloe
t o Dulverton
Dumbleton
Dummer
t Dunball
t Dunchideock
t Dunchurch
Duncow
Dungeness
t Dunham-on-Trent
t Dunmow
Dunnington
t Dunsford
t Dunsford (Exeter)
t Dunstable
t Dunster
t Dunston (Gateshead)
t Duntisbourne Abbots
t Dunton Green
t o Dunvant
t Dunwich
t Durham
t Durley
t Durrington
t Dursley
Duston
t Duxford
t Dwyran
t o Dyffryn
t Dymchurch
t Dymock
t o Dyserth

E

t o Eaglescliffe
t Eagley
t Earby
t Eardisland
t Eardisley
Eardiston
t Earith
t Earley
t Earls-Barton
t Earls-Colne
t Earl Shilton
t Earl Soham
Earlsdon
t Earsdon
t Easebourne
t Easbing
t Easington, Durham
Easington Colliery, Castle Eden
t Easington (Hull)
t Easingwold
East Allington
t East Ardsley
t East Bergholt
t o East Boldon
t Eastbourne
t East Brabourne
t East Brent
t East Bridgeford
t East Budleigh
t Eastchurch
t East Clandon
Eastcoate
t East Cowes
East Cowton
t East Dean (Eastbourne)
Eastergate
t East Everleigh
t East Farleigh
t East Grafton
t East Grinstead
t East Haddon
t East Hagbourne
t Eastham
t Eastham Locks
t East Hanney
t East Hanningfield
t East Harling
t East Harptree
East Hedley Hope
t East Hendred
t East Hoathly
East Holton
t East Horsley
East Howle Colliery
t East Ilsley
t Eastington
East Keswick, Leeds
t East Kirkby
East Kirkby, Notts
t East Knoyle
t East Langton
Eastleach Turville
t East Leake
t o Eastleigh
t East Liss
t East Lulworth
t East Malling
t East Markham
t East Meon
t East Morton
t East Molesey
t East Pennard
t East Preston
t o Eastoft
t Easton (Portland)
t Easton (Stamford)
t Easton, Winchester
t East Peckham
East Prawle
t East Radham
t East Runton
Eastrington
t Eastry
East Stanley
East Stretton
t East Winch
t East Witton
t Eastwood (Notts)
t Eastwood (Todmorden)
t Eaton Bray
t Eaton, Grantham
t Eaton, Norwich
t Eaton-Socon
Eaudyke
Ebberston, York
Ebbesbourne
t o Ebbw-vale
t Ebchester
t Ebenezer
Ebley
t Ebrington (Moreton-in-Marsh)
Eccles, Maidstone
t Eccles (Lancash.)
Ecclesall (Sheffield)
t Ecclesfield (Sheffield)
t Eccleshall
t Eccleshill (Yorks.)
t Eccleston (Chester)
Eccleston Green
t Eckington, Sheffield
Eckington (Pershore)
t Ecton
Edale
t Eden-bridge
t Edenfield
t Edenham
t Edensor
Edgefield Green
t Edge Hill
t Edeyrn
Edgmond
t o Edgware
t Edington (Bridgewater)
Edlesborough
Edmondsley
Edwardsville
Edwinstowe
t Efailwen
t Effingham
t Egerton (Ashford)
t Egerton (Bolton)
Egglestone
t Egham
t Eglingham
t o Egloskerry
Eglwysbach
t Eglwysfach
o Eglwyswrw
t Egremont (Carnforth)
t Elan Village
Eldon Lane
t Elford
Elham
t Elland
t Ellastone
t Ellesmere
t Ellesmere Port
t Elliot's Town
t Ellistown
t Elloughton
t Elm, Wisbech
t Elmdon
t Elmham
t Elmley Castle
Elmstead
Elston
t Elmswell
t Elsdon
t Elsecar
t Elsenham
t Elstead
t o Elstree
t Elsworth
t Elterwater
t Eltham
t Elton, Peterborough
Elveden
t Elvington
t Elworth
t Ely
t Ely (Glam.)
t Embleton
t Embsay
Emery Down
Emley
t Emma Colliery (Durham)
t Emnett
t Empingham
t Emsworth
t Enderby
t Endmoor
t Endon
t Enfield
t Enfield Highway
t Enfield Wash
t Enford
Englefield
t Englefield Green
t Enstone
t Enville
t Epperstone
t Epping
t Eppleby
t Epsom
t Epworth
t Erdington
t Erith (Kent)
t Erlestoke
t o Erwood
t Escrick (Yorkshire)
Esh
t Esher
t Esh Winning
t Eskdale
t Essendon
Essington
t o Eston (Yorks)
t Etchingham
Eton Wick
t Ettington
t Etwall
Euxton
t Evenwood
t Evercreech
Everingham
t Everdon
t Evershot (Dorset)
t Eversley
Everton
t Everton, Bawtry
t Everton, Lymington
t Evesham
Evington
t Ewell, Epsom
t Ewelme
Ewerby
t Ewhurst, Surrey
t Ewhurst, Hawkhurst
Ewloe
Ewshot
Ewyas Harold
to Exbourne (Devon)
t Exbury
t Exeter
t Exford
t Exminster
t Exmouth
t Exning
t Exton
t Eyam (Sheffield)
t Eydon
t Eye
t Eye (Northamptonshire)
t Eynsford
t Eynsham (Oxon)
t Eythorne, Dover

F

Facit
t Failsworth
t Fairbourne
t Fairburn
Fairfield, Br'msgrove
Fairfield, M'nchester
t Fairford, Gloucester
Fairmile
t Fair Oak
t Fairseat
t Fairwarp

t Fakenham
t o Falfield
Falmer
t Falmouth
o Falstone
Farcet
t Far Cotton
t Far Forrest
t Fareham
t Faringdon
Farington
Farleigh
Farley Hill
Farlow
t Farmborough
Farmers
t o Farnboro (Kent)
tFarnborough,Banby
t Farnborough (Hants)
Farnborough Road (Hants)
t Farndon
t Farnham (Surrey)
Farnham, Sax'ham
t Farnham Common
t o Farnham Royal
t Farningham (Kent)
Farnley, Leeds
t Farnsfield (Southwell)
toFarnworth(Lanc.)
t Farnworth (Widnes)
Far Sawrey
Farringdon
t Farrington Gurney
t Farsley (Leeds)
t Fatfield
t Faversham
Fawkham
t Fawley (Hants)
t Fay Gate
t Fazeley
Featherstone
t Feckenham
t o Felinfach
Felinfoel
t o Felixstow
t o Felling
t Felpham
t Felsham
t Felstead (Essex)
t Feltham
t o Felton
t Feltwell
Fenay Bridge
t Fence Burnley
t Fence Houses
Feniscowles
t Fenny Compton
t Fenny-Stratford
t Fenstanton
t o Ferndale
t Ferndown
t Fernhill Heath
t Fernhurst
Ferring
t o Ferrybridge
t Ferry Hill
t Ferry Hill Village
t o Ferryside
t Festiniog
t Fetcham
Ffrith
t Ffynnon (Graow)
t Field Dalling
Fifield
Figheldean
t Fighting Cocks
t Filby
t o Filey
Filkins
Filleigh
t Fillongley
Filton
t Fincham
t Finchampstead
t Finchingfield
t Findon
t Finedon
t Finningham,Stowmarket
Finstock
t Firbeck
t Firle
First Tower
t Fishbourne
t o Fishguard
t Fishponds
Fishtoft, Boston
t Fittleworth, Sussex
t Five Ashes
Five Oaks
t Five Oak Green
t Fladbury
t Flamborough, Hull
t Flamstead
t Flax Burton
Flaxton
Fleckney
Flecknoe
t Fleet (Hants)
t Fleet (Holbeach)
Fleetville
t Fleetwood
t Fleggburgh
Fletchertown
t Fletching
Fleur de Lis
t Flimby
t Flimwell
t Flint
t Flintham
Flitcham
Flitwick
t Flixton
t Flockton
Floore
t Flushing
t Fochriw
t Folkestone
t Folkingham
t Fontmell Magna
t Foot's Cray
Ford (Cornhill-on-Tweed)
tFord(Chippenham)
Ford (Shrewsbury)
Fordcombe Green
t Forden
t Fordham (Soham)
t Fordingbridge
t Forestfach
t Forest Hall
t Forest Row
Forest Town
t Forest-in-Teesdale
t Formby
Formby Station
Forncett, St. Peter's
t Fosdyke
t Fossebridge
t Foston, Derby
Foulby
Foulksmills
t Foulness
Foulridge
t Foulsham
t Four Crosses
Four Crosses (Llanymynech)
t Four Elms
Four Oaks Common
t o Fourstones
Fovant
t o Fowey
Fowlmere
Fownhope
t Foxdale
t Foxholes
t Foxton
t Fraddon
t Framfield
t Framingham Earl
t o Framlingham
t Frampton Cotterell
t Frampton-on-Sev'n
Frankby
t Frant
t Freckleton
t Freeland
t Freeth
tFrensham,Farnham
t Freshfield
t Freshford
t Freshwater Bay
toFreshwaterStation
t Fressingfield
Frieth
t Frimley
t Frimley Green
Fringford, Bicester
t o Frinton-on-Sea
t o Friskney
t Fritham
t Frithville
t Frittenden
t Fritton
Fritwell
t Frizington
t Frodsham
t Frodsham Bridge
Froghall
t Frogmore
t Frome
t Frosterley
Fulbeck
t Fulbourn
t Fulford (York)
Fulshaw
t Fulstow
Furness Abbey
Furness Vale
Fyfield

G

Gable Head
t Gaddesby
t Gad's Hill
o Gaerwen
t Gainford
t Gainsborough
t Galgate
Galley Hill
t Gallows Inn
t Gamlingay
t Ganton
t Garboldisham
t Garforth
t Gargrave
Garlinge
t o Garnant
Garndiffaith
to Garn Dolbenmaen
Garsington
t o Garstang
t Garston
t o Garth (Brecon)
Garth (Llangollen)
o Garthorpe
t Gateacre
t Gateshead
Gathurst
Gauxholme
Gawber
tGayton,King'sLynn
tGayton(Northamp.)
t Gaywood
Gazeley
t Geddington
t Gedling
t Gedney Drove End
Gedney Dyke
t Gedney Hill
t Gee Cross
t Geldeston
Gelli (Pentre)
t Gelligaer
Gelli Lydan
Gellycrug
t Gellywen
t o Gerard's Cross
o Gilberdyke
t Gildersome, Leeds
t Gilesgate Moor
t Gilfach
t Gilfach Goch
t Gilling W. (York.)
tGillingham(Dorset)
t oGillingham(Kent)
t Gilmorton
t Gilsland
Giltbrook
t Gilwern
t Gisburn
Glais
t Glaisdale
t o Glanamman
t Glan-Conway
t o Glanton
t o Glasbury
Glascote
Glass Houghton
t Glasson Dock
t Glastonbury
t o Glemsford
t Glenfield
t Glenridding
t Glentham
Glenville
t Glinton
Glogue
t Glossop
t Gloucester
t Glyn, Garth
t Glyn, Ruabon
Glynarthen
t Glyncorrwg
t Glyndyfrdwy
t Glynde
t Glyn-Neath
Glynarthen
t Gnosall
Goathurst
t o Goathland
t Gobowen, Oswestry
t Godalmin
Godden Green
Godreaman
Godrergraig
t Godshill
t Godstone
t Goff's Oak
Goginan
t Golant
t Golborne
t Golcar
Golden Green
t Golden Hill
Goldsithney (Cornwall)
t Goldthorpe
t Gomersal
t Gomshall
Goodnestone
t Goodrich
t Goodwick
t Goole
Goose Green
Goosnargh
t Gorey (Jersey)
Gorey Village,Jersey
t Goring (Reading)
t Goring (Worthing)
Gornal Wood
t Gorran
t o Gorseinon
Gorsley
Gorsty Hill (B'ham)
t Gorton
t Gorton Brook

t Gosberton
t Gosfield
tGosforth, Carnforth
t Gosport
t Gotham
t Goudhurst (Kent)
Govilon
t o Gowerton
t Goxhill
Graffham
t Grampound
t Grampound Road
Grandborough, Winslow
t Grange, Keswick
t o Grange-over-Sands
t o Grange Town, Yorkshire
Grange Villa
Grantchester
t Grantham
t Grappenhall
t o Grasmere
t Grassington
Grassmoor
Grateley
Gravel
Gravelly Hill
t Gravesend
t Grays (Essex)
t Grayshott
Grayswood
Greasborough
t o Great Ayton
t Great Baddow
t Great Bardfield
t Great Barford
t Great Barrington
t Great Barrow
t Great Barton
t Great Bedwyn
t Great Bentley
t Great Bookham
t Great Bowden
Great Brickhill
t Great Brington
t Great Broughton (Cumb.)
t Great Broughton (Yorks.)
Great Budworth
Great Chell
t Great Chesterford
t Great Clacton
t Great Clifton
t Great Easton
t Great Eccleston
Great Ellingham
t Great Eversden
t Great Finborough
t Greatford
t Great Gidding
t Great Glen
Great Gransden
t Greatham
t Greatham (Hants)
t Great Harwood
t Great Haywood
t Great Heath
t Great Hockham
Great Holland
t Great Horkesley
Great Houghton
Great Longstone
t Great Lumley
t Great Massingham
t Great Milton
t o Great Missenden
t Great Oakley
t Great Ouseburn
Great Plumstead
Great Rissington
t Great Ryburgh
t Great Salkeld
t Great Sampford
t Great Saughall
t Great Shefford
t Great Shelford
t Great Smeaton
t Great Somerford
t Great Staughton
t Great Tew
Great Totham
t Great Wakering
t Great Waltham
t Great Warley
t Great Wilbraham
t GreatWitchingham
t Great Witley
Great Wyrley
t Great Yarmouth
t Great Yeldham
t Greenfield, Holywell
t Greenfield, Oldham
t Green Hammerton
Greenhaugh
t Greenhead
Greenhill Lane
t Greenhithe
t Greenodd
t Greenshaw Lane
t Greenside
t Green Street (Sittingbourne)
t Green Street Green
Green's Norton
t Greetham
t Greetland
Grendon Underwood
t Gresford
t Gresham
t Gressenhall
t Gretna
Gretton
t Greystoke
t Griffiths Town
Grimethorpe
Grimsargh
t Grimsby
t Grimsthorpe
t Grimston
t Grindleford Bridge
t Gringley-on-the-Hill
Grinshill
t Grittleton
t Groby
t o Groeslon
Gronant
t Groombridge
t Grosmont (Hereford)
t o Grosmont (York)
Grouville
Grovesend
t Grundisburgh
t Guernsey
t Guestling Green
t Guildenmorden
t Guildford
t Guilsborough
t Guisborough
t Guilsfield
t Guiseley
t Guist
t Gulval
t Gunnerside, Yorks.
t Gunnislake
Gurnard
t Gurney Slade
t Gurnos
Gussage All Saints
t Guybirn, Wisbech
t Gwalchmai
t o Gwaun-cae-Gurwen
Gwespyr
t Gwyddelwern
t Gwynfe

H

t Habrough
t Hackforth
Hackness, Scarboro
t Hackthorn
t Hackthorpe
t Haddenham (Ely)
t Haddenham (Thame)
t Hadfield
t Hadleigh (Essex)
to Hadleigh (Suffolk)
t Hadley (Shropsh.)
t Hadley Wood
t Hadlow
Hadlow Down
t Hadnall, Shrewsbury
t Hagley
t Hagworthingham
t Haigh, Wigan
t o Hailsham
t Hailsham Road
t Hainton
t Halberton
tHalebarns, Altrinch.
t Hale, Liverpool
t Halesowen
t Halesworth
t Halewood
Halford
Halfway House
Halfway, Sheffield
t Halifax
t Halkin
Hallam Fields
t Hallaton
Hallatrow, Bristol
t Hallbankgate
t Hallow
Hallsands
t Halmer End
t Halnaker
Halsall
t Halstead
t Halstead (Sevenoaks)
Halstock
t Halton (Runcorn)
t Halton, Lancaster
Halton, Leeds
Halton (Denbighsh.)
t o Haltwhistle
t Hamble
t Hambleden
t Hambledon (Hants)
t Hambledon (Godalming)
tHambleton (Lancs.)
Hambleton, Oakham
t Hambleton, Selby
t Hambridge, Taunton
t Hambrook
Hammerwich
t Hampden Park
t Hampstead Norris
t Hampsthwaite
Hampton (Evesham)
t Hampton (Middlesex)
t Hampton Court
t Hampton Hill
t Hampton-on-the-Hill
tHampton-in-Ard n
t Hamstead
t Hamsterley (Durham)
Hamsterley Colliery (Durham)
t Ham Street
t Hanbury
t Handcross
t Handforth
t Handley, Salisbury
t Handsworth (Sheffield)
Hanford, Stoke on Trent
t Hanham
Hankelow
t Hanley, Staff.
t Hanley Castle
t Hanley Swan
t Hanmer
t Hanslope
t Hanwood
t Hanworth, Norwich
t Hanworth (Midd.)
t Happisburgh
t Hapton
t Harberton
Harbertonford
t Harborne
Harborne Hill
t Harbottle
t Harbury
t Harby
Hardingham
t Hardingstone
Hardington-Mandeville
t Hardway
t Harefield
Hare St. Buntingford
t Harewood
Harewood-End
t Harle Syke
t o Harlech
t Harleston
t Harlestone
t Harlington
Harlington (Dunstable)
t Harlow
Harmondsworth
tHarold Wood
to Harpenden
o Harperley Station
t Harpole
t Harrietsham
t o Harrington
Harringworth
Harriseahead
t Harrogate
t Harrold (Bedford)
t Harrow
Harrowbarrow
t Harrow-Weald
t Harston (Cam.)
t Hartburn, Morpeth
Hartburn, Stockton-on-Tees
t Hartest
t Hartfield
t Hartford
t Harthill
t Harting
t Hartington
t Hartland
t Hartlebury
t Hartlepool
t Hartley Witney
t Hartpury
Hartshill
Harvel
t Harvington
t Harwell
t Harwich
t Hascombe
Haselbury Plucknett
t Haselton
t Hasland
t Haslebury Bryan
t Haslemere
t Haslingden
Haslington

o Hassocks
t Hastings
t o Haswell
t Hatch Beauchamp
t Hatch End
t Hatfield (Herts)
t Hatfield, Doncaster
tHatfield Broad Oak
t Hatfield Heath
Hatfield Hyde
t Hatfield-Peverel
t o Hatherleigh
t Hathern
t Hathersage
t Hatton, Warwickshire
Hatton, Burton-on-Trent
t Haughley
Haughton Green
Haughton-le-Skerne
t Havant
t Haverfordwest
t Haverhill
t Havering
t Haverthwaite
Haverton Hill
t Hawarden
t o Hawes
t Hawkchurch
t Hawkedon
Hawkenbury
tHawkesbury-Upton
t Hawkhurst
t Hawkinge
tHawkley, East Liss
t Hawkshead
t Hawnby
t Haworth
Haworth Brow
t Haxby
t Haxey
t Hay (Hereford)
t Haydock
t o Haydon Bridge
tHayes; Beckenham
t Hayes End
t Hayes (Uxbridge)
Hayes Town
t Hayfield
t Hayle
t Hayling Island
t Hay Mills
t Haynes
Haytor
t Hayward's Heath
t Hazlegrove
t Heacham
t Headcorn
t Headington
Headington Quarry
t Headless Cross
t Headley (Hants)
t Headley (Surrey)
t Heads Nook
Heage
t Healey
Healing
t o Heamoor
to Heanor
t Heapbridge
t Heath, Chesterfield
Heath, Wakefield
t Heathand Reach
t Heath End
t Heath Hayes
Heather
Heatherside
t Heathfield
t Heathfield Station Road
tHeatley Heath
t Heaton Mersey
t Heaton Park
to Hebburn
t Hebden Bridge
Hebron
t Heckfield
t Heckington
t o Heckmondwike
Heddon-on-the-wall
tHedge End
Hedley Hill
t Hednesford
t Hedon
to Heighington(Durham)
Heighington (Linc.)
Hele
t Helford
t Hellifield
t Hellingly
t Helmdon
t Helmsley
t Helmshore
t Helperby
t Helpringham
t Helpston
t Helsby
t Helston (Cornwall)
t Hemel Hempstead
Hemingborough
Hemingfield
t Hemingford-Grey
t Hempnall
t Hemsby
t Hemswell
t Hemsworth
t Hemyock
t Henbury
tHendre
t o Henfield
Henham
t Henley-in-Arden
t Henley-on-Thames
t Henllan
t Henlow
t Henstridge
Heolgerrig
t Hepple
Hepthorne Lane
Heptonstall
t Hereford
Hermitage
t Herne Bay (Kent)
t Herne (Kent)
Herongate
Heronsgate
t Herriard
t Herringswell
s Hersham
t Hersham Road
t Herstmonceux
t Hertford
t Hertford Heath
Hertingfordbury
Hesketh Bank
t Hesleden
Hessenford
t o Hessle
t Heswall
Heswall Hill
t Hethe (Bicester)
t Hethersett
t o Hetton-le-Hole
Hever
Hevingham
t Hexham
t Hextable
t Heybridge
t Heydon, Royston
t Heyford
t Heysham
t Heyshott
t Heytesbury
t Heywood
t Hibaldstow
t Hickling (Melton Mowbray)
t Hickling, Norfolk
t Higham, Alfreton
Higham, Barnsley
Higham, Burnley
Higham, Kent
t o Higham Ferrars
High Bickington
t o Highbridge
tHigh Brooms
t Highclere
t Highcliffe
t High Cross
t High Easter
t High Halden
Higher Adlington
Higher Bebington
t High Ercall
High Etherley
Higher Irlam
t Higher Openshaw
Higher Walton
Highfield, Oxford
t Highfield (Wigan)
Highfield, Southampton
High Garrett
t High Green (Shef.)
High Halden
High Ham
t High Legh
t Highley
High Lorton
High Road (Harrow Weald)
t High Road Well
t High Roding
t High Spen
t Hightown, Liverp.
t Hightown (Yorks)
t Highwood
t Highworth
High Wray, Ambleside
t High Wycombe
t Hildenboro'
Hilderstone
t Hilgay
Hillam
t Hillesley
t Hillingdon, Uxbridge
Hillingdon Heath
t Hillington (Lynn)
t Hillmorton
tHillsboro', Sheffield
Hillstown
t Hill Top
Hill Ridware
Hilmarton
Hilperton
t Hilton, Derby
t Himbleton
t Hinckley
t o Hinderwell
Hindhead
t Hindley
t Hindley Green
t Hindon
Hindsford
t Hingham
Hinstock
t Hinton Charterh'se
t Hinton St. George
Hinxton
t Hipperholme
t Hirst, Morpeth
t Hirwain
t Histon
Hitcham
t Hitchin
Hixon, Stafford
t Hoarwithy
Hoath, Canterbury
Hockering
t Hockley, Essex
t Hockley Heath
t o Hockliffe
t Hockwold
t Hoddesdon
tHoddesden, Darwen
t Hodnet
t Hodthorpe
Hoghton
Hognaston
t Hogsthorpe
t o Holbeach
tHolbeach, St. Marks
Holbeton
t Holbrook (Derby)
t Holbrook, Ipswich
Holcombe
Holcombe Rogus
t Holdenby
Holland
t Hollesley, Woodbridge
t Hollingbourne
t Hollington, Hast'gs
t Hollingworth
Hollins
t Hollinwood
t Holly Hall
Holloway
Holmbridge
t Holmbury St. Mary
Holme, Carnforth
Holme, Peterboro'
t Holme-on-Spalding-Moor
t Holmes Chapel
t Holmfirth
t Holm Rook
t Holmwood
Holmewood
t Holsworthy
t o Holt (Norfolk)
t Holt (Trowbridge)
Holt (Wrexham)
t Holt Heath
Holton
t Holyborne, Hants
t Holyhead
t Holy Island
Holymoorside
t Holyport
t Holywell (Flint.)
Holywell Green
t Honingham
t Honiton
Honiton-clyst
t Honley
t Hoo (Rochester)
Hook (Kingston-on-Thames)
t Hook Norton
t Hook (Winchfield)
tHooley-Hill(Manc.)
t Hooton Pagnell
t Hope (Sheffield)
Hopetown, Normanton
t Hope-under-Dinmore
Hopton, Gt. Yarmouth
t Hopton (Thetford)
t Hopton Wafers
t Horbury
Horbury Bridge
t Hordle, Lymington
t Horeham Road (Sussex)
Horham
t o Horley
t Hornby
t Horncastle
t Hornchurch
t o Horndean
t Horndon-on-Hill
t Horninglow
t Horningsham
Horns Cross
t Hornsea
t o Horrabridge
t Horringer
o Horsehay

t Horsell, Woking
t Horsemore Green, see Langley
Horsford, Norwich
t Horsforth
t Horsham
Horsington, Somers't
t o Horsley, Wylam
t Horsmonden
t Horstead Keynes
t Horton
t Horton-in-Ribblesdale
Horton Kirby
t Horwich
t Hothfield
t Hoton
Hough Green
t Houghton
t Houghton, Hnt'gdn.
Houghton Regis
t o Houghton-le-Spring
t Hounslow
t Hove, Brighton
t Hoveringham
t Hovingham
t Howden
t o Howden-le-Wear
t Hoxne
t Hoylake
t Hoyland
t Hoyland Common
Hoyle Mill
t Huby
t Hucclecote
t Hucknall Torkard
t Huddersfield
Hugglescote
t Hull
t Hulland Ward
t o Humshaugh
t Hundon
t Hungerford
t o Hunmanby
Hunny Hill
t Hunsdon
t Hunsingore
t o Hunstanton
t Huntingdon
t Huntington
t Huntington (Staffs)
t Huntley
t Hunton, Maidstone
t Hunton Bridge
t Huntsham
Huntspill
t Hunwick
t Hurley, Warwick
t Hurley, Marlow
t Hursley
t Hurst
t Hurstbourne Tarrant
t Hurstgreen, Sussex
Hurstgreen, Blkburn
t Hurst-pierpoint
t Hurworth
t Husbands Bosworth
Husthwaite
t Huthwaite
t Hutton
Hutton-le-Hole
t Hutton Magna
t Hutton Rudby
t Huttons Ambo
t Huyton
Huyton Quarry
t Hyde
t Hylton
t Hyssington
t Hythe (Southamp.)
t Hythe (Kent)

I

t Ibstock
Icklesham
t Ide, Exeter
t Ide Hill, Seven Oaks
t Idle (Yorks.)
Idridgehay
t Ifield
t Ightham
t Ilchester
t Ilford
t Ilfracombe
t o Ilkeston
Ilkeston Junction
t Ilkley
t Illingworth
t Ilmington (Shipston on Stour)
t Ilminster
t Ilsington
Impington
t Ince (Chester)
t o Ingatestone
t Ingham, Lincoln
t Ingleby Cross
Ingleby Greenhow
t Ingleton
Ingleton, Darlington
Ingoldsby
t Inkberrow
t o Instow (N. Devon)
Intake
Ipplepen
t Ipsden
t Ipstones
t Ipswich
t Irchester
t Ireby
Ireshopeburn
Irlam (Manc.)
Iron Acton
t o Iron-bridge
t Ironville
t Irthlingborough
t Isle of Grain
t Isleham
t Isleworth
t Islip (Oxford)
t Itchen (Southampt.)
t Itchen Abbas
Itchen Ferry
t Iver
t Iver Heath
t Ivinghoe
t Ivybridge
Ivyhatch
t Iwerne Minster
t Ixworth

J

t o Jackfield
t Jacksdale
t Jarrow
t Jarvis Brook
t Jersey
t Jevington
t John's Croes
Johnstown
Joys Green
Jump

K

t Keadby
t Keelby
t Keele
t Kegworth
t Keighley
t Keinton-Mandeville
Kelbrook, Colne
t Keld
t Kelloe
t Kelmarsh
Kelsale
t Kelsall
t o Kelvedon
t Kelvedon Common
t Kemble
t Kemerton
t Kempsey
Kempsford
t Kempston
t Kemsing
t Kendal
t Kenfig Hill
t Kenilworth
t Kenley
t Kenninghall
t Kennington
Kentford
Kentisbeare
t Kentisburyford
t Kenton (Exeter)
t Kenton, Newcastle
t Kents Bank
Keresley
t Kerry (Mont.)
t Kessingland
Keston, Beckenham
t Keswick
Ketley
t Kettering
t Kettlewell
t Ketton
t o Kew Gardens (Surrey)
t Kexby
Keyingham
t Keymer
t Keynsham
t Key Street
Keyworth
t Kibworth Beauchamp
t Kidderminster
t Kidlington
t Kidmore End
t Kidsgrove
t o Kidwelly
t Kilburn (Derby)
Kilby
Kilcot, Gloucester
Kildale
Kildwick
t o Kilgerran
t Kilham (Hull)
t Kilkhampton
t Killamarsh
Killinghall
Kilmersdon
Kilmington
t Kilndown
Kiln Green
t Kilnhurst
t Kilsby
t Kilve
t Kimberley
Kimberworth
t Kimbolton, St. Neots
t Kimpton
t Kineton
t King Cross
Kingham
t Kingsbridge
Kingsbridge (Glam.)
t King's Bromley
t Kingsbury Episcopi
t Kingsbury
t Kingsclere
t Kingscliffe
t Kingscote
t Kingsdon
t Kingsdown
Kingsdown, Dover
t King's Heath
t Kingskerswell
t o Kingsland
t o King's Langley
t Kingsley (Stoke-on-Trent)
t Kingsley (Hants)
t Kingsley, War'gton
t King's Lynn
t King's Norton
t Kings Nympton
t King's Somborne
t King Stanley
t Kingsteignton
t King's Sutton
t Kingsthorpe
t Kingston Blount
t Kingston, Taunton
t Kingston Lisle
t Kingston-on-Thames
t King's Walden
t Kingswear
t Kingswinford
t Kingswood (Gloucester)
Kingswood, Wotton-under-Edge
t Kingswood, B'ham
t Kingsworthy
t Kington, Herefords.
Kinnerley, Hereford
t Kinson
Kinsley
t Kintbury
t Kinver
t Kippax
Kirby Cross
t Kirby Mallory
t o Kirby Moorside
Kirby Muxloe
t Kirby Wiske
t Kirdford
Kirk Andreas (Isle of Man)
t Kirkbride
t Kirkburton
Kirkby (Liverpool)
Kirkby-in-Ashfield
t Kirkby Fleetham
Kirkby-in-Furness
t Kirkby-Lonsdale
t Kirkby Malzeard
t Kirkby Stephen
t Kirkbythore
Kirk Ella
t Kirkham
t Kirkham Abbey
t Kirkheaton
t Kirk Ireton
Kirk Langley
t Kirklington, Bedale
Kirk Merrington
t Kirk Michael
t Kirk Onchan (Isle of Man)
t o Kirkoswald
t Kirkstall
t Kirkwhelpington
t Kirtling
t Kirmington
t Kirtlington
t Kirton, Boston
t o Kirton Lindsey
t Kiveton Park
Kiveton Park Colliery
t Knaphill
t Knaresborough
t Knebworth Station
t Knighton
Knighton, Plym'th
t Knightswick
t Knipton
t Knockholt
t Knockin
Knoll's Green
t Knossington

t Knott End
t o Knottingley
t Knowle, Birmingh.
t Knowle (Bristol)
Knowl Hill
Knowsley
t Knutsford
Knutton
Kynochtown

L

L'Islet
t Laceby
t Lacock
Ladock
Ladybarn
Laindon Station
Lake Loch
t Lake Side
t Lakenheath
t Laleham
Laleston
t Lamberhurst
t o Lambourn
t o Lampeter
t Lamplugh
t Lancaster
t Lanchester
Lancing
t Landford
t Landkey Newland
t o Landore
Landrake
Landywood
t Lane End
Langcliffe
t Langdon Hills
t Langford
t Langford, Biggleswade
t Langham
t Langhorn, Colches.
Langho
t Langley, Birmingh.
Langley Green
t Langley, Slough
t o Langley Mill
t Langley Moor
Langley Park
t o Langport
t Langrish
t Langton Green
t Langton Matravers
t o Langwathby
Langwith
t Langworth
Lapford
La Rocque
Larkfield
t Latchingdon
Lattimer
t Laugharne
t Laughton (Sussex)
t Laughton (Yorks.)
t Launceston
t Lavant
t o Lavenham
t Lawrenny
t Lawshall
t Laxey (Isle of Man)
Laxfield
t Lazenby, Redcar
t o Lazonby
t Lea (Ross)
t Lea Bridge
t Leadenham
t Leaden Roding
t o Leadgate
Leagrave Marsh
Lealholme Bridge
t Lea Marston
t Leamington Spa
Leamore
Leasingthorne
t Leatherhead
t Leatherhead Common
Leavening
t Lechlade
t Leckhampton
t Ledbury
Lee
Lee Moor
t Lee-on-the-Solent
t Leeds
t Leeds (Maidstone)
t Leek
t Leek-Wootton
t Leaming Bar, Bedale
t Lees
Legbourne
t Leicester
t Leigh (Manchester)
Leigh (Reigate)
Leigh, Sherbourne
t Leigh (Tunbridge)
t Leigh-on-Sea (Essex)
Leigh (Worcester)
Leigh Sinton
Leighterton
t Leighton
Leighton, Hunt'gdon
t Leighton Buzzard
t Leighton, Ironbridge
t o Leintwardine
t o Leiston
t o Lelant
t Lemington
t Lemsford
t Lenham
t Leominster
Leonard Stanley
t Lerryn
t o Lesbury
t Letchmore Heath
t Letchworth
t o Letterston
t Letton
t Leven
t Levens
t Levenshulme
t Leverstock Green
t Lewannick
t o Lewdown
t Lewes
t Lewknor
t Lexden
t o Leyburn
Leycett
t Leyland
t Lichfield
t Lidgate
t Lidlington
t o Lifton (Devon)
t Lightcliffe
Lightwater
Lilley, Luton
Lillingstone Dayrell
t Limber
Limehurst
t Limpley Stoke
t Limpsfield
Linby
t Lincoln
t Lindal
t Lindfield
t Lingdale
t Lingen
t o Lingfield
Linkinhorne
Linthwaite
t Linton (Burton-on-Trent)
Linton (Ross.)
t Linton (Cambridge)
t Linton (Maidstone)
Lintz Colliery
t Liphook
t Liskeard
t Litcham
Little Baddow
t Little Berkhampsted
t Littleboro
t Littlebourne
Little Bromley
t Little Bytham
t Little Chart
Little Clacton
t Little Common
Littledean
t Little Downham
t Little Eaton
Little Ellingham
Little Fransham
t Little Gaddesden
Little Hadham
t Littlehampton
t Little Harrowden
o Little Haven
Little Haywood
t Little Heath (Midd.)
Little Houghton (Barnsley)
t Littlehoughton
t Little Hulton
t Little Lever
Little London
t Little Marlow
Little Milton
Littlemore, Oxford
t Littleover
t Littleport
Little Shelford
t Littlestone
t Little Sutton
t Little Thurlow
Little Thurrock
t Littleton Panell
Littletown
t Little Waltham
t Littlewick Green
Litton (Buxton)
t Litton (Skipton)
t Litton Cheney
t Liverpool
t o Liversedge
Liverton
t Lizard, The
Llanarmon
t Llanarmon-yn-Yale
t Llanarth
o Llanarthney
t Llanasa
Llanbadarn Fyndd
t o Llanbedr
t Llanbedrog
t Llanberis
t Llanboidy
t Llanbradach
t o Llanbrynmair
t Llandaff
t Llandaff North
t Llanddensant
t Llanddensant
t Llandderfel
t Llanddulas
t Llanddulas Quarries
t Llanddewi Brefi
t o Llandebie
t Llandegla
t o Llandilo
Llandinam
t Llandissilio
t Llandogo
t o Llandovery
t Llandrillo
t Llandrillo-yn-Rhos
t o Llandrindod Wells
t Llandrinio
t Llandudno
Llandudno Junction
Llandwrog
t Llandyrnog
t Llandyssul
t Llanegryn
t Llanelly
Llanelltyd
t o Llanerchymedd
Llanerfyl
t Llanfachreth
t Llanfaelog
t Llanfair Caereinion
t o Llanfairfechan
to Llanfairpwllgwyngyll
t Llanfair Talhaiarn
t Llanfechell
t Llanfechain
t Llanfihangel, Talyllyn
o Llanfihangel-ar-Arth
t Llanfyllin
o Llanfyrnach
Llangadfan
t o Llangadock
t o Llangamarsh Wells
t Llangarron
t Llangedwyn
t o Llangefni
Llangeinor
t Llangeitho
t o Llangennech
t Llangerniew
t Llangibby
t Llangoed
t Llangollen
Llangorse
t Llangranog
t Llangurig
Llangwm
t Llangybi
t Llangyfelach
t Llangynidr
Llangynnog
t Llanharran
t o Llanhilleth
t o Llanidloes
t Llanilar
t Llanishen
Llanllechid
Llanllyfni
t Llannefydd
t Llanon
Llanon, Llanelly
t Llanpumpsaint
t Llanrhaiadr
t Llanrhian
t Llanrhystid
t Llanrug
t o Llanrwst
t Llansadwrn (Ang.)
Llansaint
t Llansaintffraid
Llansaintffraid Glyn Ceiriog
t Llansannan
t Llansawel
t o Llansamlet
t Llansilin
Llanstadwell
t Llanstephan
t Llantarnam
t Llantiliocrosseney
t o Llantrissant
t Llantwit Major
Llantwit-Vardre
t Llanuwchllyn
t Llanvihangel, Crucorney
t Llanvihangel Gobion
t Llanwddyn
t Llanwnda
t o Llanwrda
t o Llanwrtyd Wells
t o Llanybyther
t Llanymynech

Llawryglyn
t Llechryd
Llinegar
t Llithfaen
t Llwydarth Road
t Llwydcoed
t Llwyndafydd
t o Llwyngwril
t Llwynhendy
o Llwynypia
Llynclys
Llysfaen
t o Llyswen
Lockeridge
Lockington
Locks Bottom
Lockton
t Loddiswell
t Loddon
t Lodsworth
t Lofthouse, Wakefield
t o Loftus (Yorkshire)
Logir
t London Colney
t Londonderry, B'dale
t Long Ashton
t Long Bennington
t Long Benton
t Long Buckby
t Long Burton
t Long Clawson
Long Compton
t Long Crendon
t Long Cross
t Long Ditton
t Longden
t Long Eaton (Nottingham)
t Longfield
t Longford, Coventry
t Longford (Derby)
Longford (Yiewsley)
Longframlington
t Longham
Long Handborough
t Longhirst
o Longhope
Long Horsley
t Longhoughton
t Long Itchington
Long Marston
t Long Marton
t o Long Melford
t Longmoor Camp
t Longnor
t Long Parish
t Longport
t Long Preston
t Longridge
t Long Stanton
t o Long Stratton
t Long Sutton, Wisbech
tLong Sutton, Langport
t Longton, Staff.
t Longton (Preston)
t o Longtown (Cumberland)
t Longtown (Abergavenny)
Long Whatton
Long Wittenham
t Longworth
t o Looe
t Loppington
t Loose
Loosely Row
t Lostock
t Lostock Graham
t Lostock Hall
t o Lostwithiel
t Loud Water
t Loughborough
t o Loughor
t Loughton (Essex)
Loughton, Bletchley Station
t Louth
t Low Bentham
t Lowdham
t Lower Ashton
t Lower Beeding
t Lower Bourne
Lower Broadheath
t Lower Brynamman
t Lower Clatford
o Lower Cwmtwrch
Lower Green
t Lower Gornal (Dudley)
Lower Guiting
Lower Hagley
t Lower Halling
Lower Heysham
t Lower House
Lower Kingswood
Lower Machen
Lower Pilsley
t Lower Quinton
t Lower Shiplake
Lower Slaughter
t Lower Stoke
Lower Tonypandy
Lower Trealaw
Lower Walton
t Lower Withington
Lower Wroxham
Lower Wyche
t Lowestoft
t Loweswater
t Low Fell
t Lowfield Heath
t Lowick (Northants)
t Lowick (Northum.)
t Low Moor (Yorks.)
tLow Moor, Clitheroe
Low Moorsley
t Lowthorpe
t Lowton
Lowton St. Mary's
t Loxwood
t Lubenham
t Luckett
Ludborough
t Luddenden
t Luddendenfoot
Luddington
t Ludford
t Ludgershall (Andover)
t Ludgershall, Thame
t Ludgvan
t Ludham
t Ludlow
Ludworth
t Lumb
t Lustleigh
t Luton
t Lutterworth
t Lydbrook
t o Lydbury (North)
t Lydd (Kent)
Lyddington
t Lydford
Lydgate
t Lydiate
t Lydney
t Lyme Regis
t Lyminge
t Lymington
t Lymm
t Lympne
t o Lympstone
Lynchford Rd. Hants
t o Lyndhurst
t o Lynmouth
t Lynn
Lynsted
t o Lynton
Lyonshall
t Lytchett Matravers
t Lytchett Minster
t o Lytham
t Lythe

M

t Mablethorpe
t Macclesfield
t Machen (Mon.)
t Machynlleth
Mackworth
t Madley, Hereford
t Madeley (Staffs.)
t o Madeley (Shropshire)
t Madresfield
Maenclochog
t Maer
t Maesllyn
t Maesteg
t Maesycrugiau
t Maes-y-cwmmer
Magdalen Green
t Maghull
t Magor
t Maiden Bradley
t Maidenhead
t Maiden Newton
t Maidstone
t Maidwell
Malborough
t Maldon
Malin Bridge
t Malmesbury
t Malpas (Cheshire)
Malpas (Newport, Mon.)
t Maltby
t Malton
t Malvern, Great
t Malvern Link
t Malvern Wells
Manaccan
t Manaton
t Manchester
t Manea, March
t Mangotsfield
Manley
tManningford Bruce
t Manningtree
o Manorbier
t Manordilo
t Mansfield
t Mansfield-Woodhouse
t Manton
t Manuden
Mapperly Plains
Mapplewell
toMarazion(Cornw.)
t March
t Marcham
t Marchington
t Marchwood
t o Marden (Kent)
t Marden (Hereford)
tMardy (Glamorgan)
t Mardy (Mon.)
t Mareham-le-Fen
Marehay
Mare Hill
t Maresfield
t Margam
t Margaretting
t Margate
Marhamchurch
t Marham, Downham
Mark Beech
Mark Causeway
t Mark Cross
t Market Bosworth
t Market Deeping
t Market Drayton
t Market Harborough
t Market Lavington
t Market Overton
t Market Rasen
t o Market Weighton
t Markfield
Markington
t Marks Tey
t Markyate St.
t Marlborough
Marley Hill
t Marlow
Marlpit Hill
Marlpool
t Marnhull
t Marple
t Marple Bridge
t Marsden
Marsden Colliery
Marshall's Cross
t o Marshchapel
t Marshfield
t Marsh Gibbon
t Marsh Green
Marsh Lane
t o Marske-by-the-Sea
t Marston, Northw'h
t Marston Green
t Martham (Norfolk)
Martin (Lincs.)
t Martin, Wilts
t Martley, Worcester
t o Martock
t Marton (Lincoln)
o Marton (Yorks)
t Marton, Rugby
t Maryport
to Masham
t Matching Green
t Matfen
t Matfield
Mathern
t Matlock Bath
Matthewstown
t Mattishall
t Mawbray
t Mawdesley
t Mawgan
t o Mawnan Smith
tMayfield, Ashbourne
t Mayfield, Sussex
t Mayford
t Mead Vale
t Mealsgate
t Meare
Mears Ashby
t Measham
t Medbourne
t Medmenham
t o Medomsley
t Medstead
Meersbrook Bank
t Meifod
t Melbourn (Royston)
t Melbourne (Derby)
t Melbourne (York)
Melbury Osmond
tMelcombe Bingham
t Melksham
Melling
t Mellis
Mellor
t Mellor Brook
t Mells
t Melmerby
o Melplash
t Melsonby
t Meltham
t Melton Constable
t Melton Mowbray
tMelton, Woodbridge
t o Menai-Bridge
Mendlesham
t Menheniot
t Menston
t Mentmore

t Meopham
Meopham Green
Meopham Station
t Mere (Wincanton)
Mere Green
t Mereworth
t Meriden
t Merriott
t Merrow, Guildford
t Mersham (Ashford)
tMerstham (Redhill)
t o Merther Vale
t Merthyr Tydvil
t Merton
t Messingham
Metfield
t Metheringham
Methley
t Methwold
t Mevagissey
t Mexboro'
t Micheldever Station
tMicheldever Village
t Micklefield, Yorks.
t Micklegate
tMickleham, Dorking
t Mickleover
t Mickleton (Moreton-in-Marsh)
Mickleton, D'lington
Mickley Square
t Middle Barton
t Middle Claydon
t o Middleham
t Middlesborough
t Middlesmoor
t Middlestown
Middleton (King's Lynn)
t Middleton (Glam.)
t Middleton Cheney
t Middleton (Manchester)
tMiddleton-one-Row
tMiddleton-in-Teesdale
t Middleton Junct.
t Middleton, St. George
t Middleton Stoney
t Middleton-on-the-Wolds
t o Middleton Tyas, Richmond(Yorks)
t Middle Wallop
t Middlewich
Middle Woodford
Mid Higham
Midhopestones
t Midhurst
t Midsomer Norton
t Milborne Port
t Milborne St. Ands
t Mildenhall
t Mileham
Mile End
Milfield (Alnwick)
Milford, Derby
t Milford, Godalming
t Milford-on-Sea
t Milford Haven
t Milford (Staff.)
t Millbrook, Plym.
Millbrook, S'hamp.
t Millbrook (Jersey)
t Millbrook (Stalybridge)
t Millfield, Peterboro
Mill House, Sheffield
t Millom
t Milnrow
t o Milnthorpe
t Milton Abbas
t Milton Abbot
t Milton Ernest
Milton, Pembroke
t Milton (Stoke)
Milton - under-Wychwood
t o Milverton (Som.)
t Minchinhampton
Mindrum
t c Minehead
Minera
t Minestead
tMinety Silver Street
t Minster
t Minsterley
Minworth (Birmingham)
t Mirfield
t Miserden
t Misson
tMisterton (Som.
tMisterton (Gainsb.)
t Mitcham
t Mitcheldean
t Mobberley
t Modbury
Moira
t Mold (Flintshire)
Moldsley Park
t Molesley Park
t Monk Bretton
t Monk Fryston
t Monkokehampton
t Monks Eleigh
Monks Sherborne
t Monmouth
Montacute
t Montford Bridge
t o Montgomery
t Monton
Moordown
t Moore
t Moor Row
tMoorside, M'chester
Moorside, Oldham
t Moortown
t o Morchard Bishop
Morcombelake
Morcott
t Morden
t Morecambe, Lancs.
tMoreton, Dorchester
t o MoretonHampst'd
t Moreton-in-Marsh
t Moreton Morrell
Moreton Pinkney
Morfa Nevin
t Morland
t Morley, Leeds
t Morley St. Botolph
t Morpeth
t o Morriston
t o Mortehoe
t o Mortimer
t Mortimer Common
Morton, Alfreton
Morton, Bourne
t Morton, Gainsborough
t Mosborough
t Moseley
t Mossley, M'chester
Mossy Lea
t Mosnty
t Motcombe
t Mottisfont
Mottram
t Moulsford
tMoulton, Northwich
t Moulton, Spalding
t Moulton Chapel
Moulton Seas End
t Mountain Ash
t Mountnessing
t Mountsorrel
t Mousehole
Mow Cop
t Moyle Grove
Much Birch
Much Dewchurch
t Much Hadham
t Much Marcle
t o Much Wenlock
t Muker
tMulbarton, Norwich
t o Mullion
t Mumbles
t Mundesley
t o Mundford
t Munslow
t Murston
t o Murton
Musbury
t Myddle (Shrewsbury)
t Mydrim
t Mylor Bridge
t Mytholmroyd

N

Naburn
Nacton
t Nafferton (Hull)
t Nailsea (Somerset)
t Nailsworth
t Nannerch
Nanpean
t o Nantgaredig
Nantlle
t Nant Peris
t Nantwich
Nantyderry
t Nantyfyllon
t o Nantyglo
t Nant-y-moel
Napton
t Narberth
t Narborough (Swaffham)
t Narborough (Leic.)
t Naseby
Nassington
Naunton
t Navenby
t Navestock Side
o Nawton
t Nayland
t Nazeing
Neasham
t Neath
Neath Abbey
t Neatishead
Necton
t o Needham Market
t Needingworth
t Nelson (Glam.)
t Nelson
t Nenthead
t Nesscliffe
t Neston, Chester
Neston (Wilts.)
t Netheravon
t Netherbury
Netherend
t Nether Compton
Netherfield (Notts.)
t Nether Stowey
t Netherton (Dudley)
t Netherton (Yorks.)
Nether Wallop
t Netley Abbey
Netley Marsh
t Nettlebed
t Nettleham
t Nettleswell Cross
Nettlesworth
t Nevin
t Newark
t New Barnet
t Newbiggin-by-the-Sea
Newbiggin-on-Lune
t Newbold-on-Stour
t New Bolingbroke, Boston
New Bolsover
tNewbor'gh (Burt'n)
tNewborough (Ang.)
New Boston
Newbottle
t New Brancepeth Colliery
t New Bridge (Mon.)
t o Newbridge-on-Wye
New Brinsley
t New Buckenham
t o Newburn, Northumberland
tNewbury
t Newby Bridge
Newcastle (Salop)
tNewcastle (Staff'rd)
t Newcastle - on - Tyne
t o Newcastle Emlyn
Newchapel, Stoke-on-Trent
Newchurch (Manc.)
t Newchurch, Warrington
t Newdigate
t New Down Road
t Newent
Newfield, Wellington
Newfield, Chester-le-Street
t Newhall
New Hartley
t Newhaven
New Haw
t New Hey
t New Holland
New Houghton
t Newick (Sussex)
t Newington (Sittingbourne)
New Lambton
Newland, Hull
t Newleake, Boston
t New Longton
t New Malden
t Newmarket
tNewmarket, Flints.
New Marske
New Mickelfield
tNew Mill (Huddersfield)
New Mill (Tring)
t Newmillerdam
t New Mills, Stockp.
t New Milton
t Newnham (Glos.)
Newnham (North.)
Newnham Bridge
New Oscott
New Oxted
New Park
t Newport (Mon.)
t Newport (I. of W.)
t Newport (Shropsh.)
t Newport (Essex)
t Newport-Pagnel
t o Newport (Pem.)
t o Newport (Yorks.)
t New Quay (Wales)
t New Quay Cornw,
t New Radnor
t New Romney
New Sawley
New Seaham
t Newsham
t o New Shildon
t New Silksworth, Sunderland
t New Springs
Newthorpe
New Throckley
Newton, Alfreton

Newton (Glam.)
Newton, Swansea
t Newton-Abbot
t Newton Burgoland
t Newton Ferrers
tNewton-in-Cartmel
t Newton-le-Willows
t o Newton-le-Willows, Yorks
Newton Longville
Newton, Newbury
t Newton-on-Ouse
t Newton-on-Trent
tNewton Poppleford
Newton Regis
Newton St. Cyres
Newtown, Amersham
Newtown (Glouces.)
Newtown (Hants)
t Newtown (Montgomery)
Newtown Kempston
Newtown, Pendleb'y
Newtown (Poole)
Newtown, Stockport
Newtown Linford
t New Tredegar
New Tupton
t New Washington
t New Whittington
New Winton
t New York, Lincoln
New York, Newcastle-on-Tyne
t o Neyland
Ninfield
t Niton
t Nonington
t Nordelph
t Norden
t o Norham
t Norley
t o Normanby (Y'ks.)
Normanby-by-Spit'l
t Normandy
t Normanton
Normanton-on-Trent
t Northallerton
t o Northam
t Northampton
Northaw
t North Ashton
North Bersted
North Bradley
North Broomhill
t North Cadbury
t North Carlton
t o North Cave
t North Cerney
t North Chapel
t North Cheriton
t North Church
t North Coker
North Cowton
t North Creake
t North Curry
North Dalton
t North Duffield
t North End
Northenden
North Featherstone
t North Ferriby
t Northfield
t North Frodingham
North Hill, Launceston
t Northiam
t North Kelsey
t North Kilworth
North Lancing
t o Northleach
t North Lew
t North Lonsdale Rd.
North Lopham
t North Luffenham
t North Marston
t North Mimms
North Molton
t North Mundham
t North Newbald
North Nibley
t o Northop
Northowram
t North Perrott
t North Petherton
North Reddish
North Seaton Coll'y
t North Shields
North Skelton
t o North Somercotes
North Sunderland
t o North Tawton
o North Thoresby
North Wallbottle
t North Walsham
t North Waltham
North Warnborough
t Northwich
t Northwold
t Northwood, Rickmansworth
North Woolston
North Wootton
North Wraxall
Norton Bridge
t Norton, Bury St. Edmunds
Norton Canes
t Norton (Northants)
t Norton, Doncaster
Norton (Newport, I.O.W.)
Norton-in-the-Moors
Norton-in-Hales
t Norton Fitzwarren
t Norton (Norwich)
o Norton, Presteign
t Norton, Shropshire
t Norton (Worcester)
Norton Green
t Norton St. Philip
t Norton-sub-Hamdon
t Norwich
t Nottingham
t Nuneham Courtney
t Nuneaton
Nunney, Frome
t Nursling
Nutbourne
t Nutfield
Nut Grove
t Nuthurst
t Nutley

O

t Oadby
t Oakamoor
Oaken
t Oaken Gates
Oakenshaw
t Oakford
t Oakham
t Oakhill
t Oakington
t Oakley (Hants)
t Oakwoodhill
t Oakworth
t Oare (Wilts)
Oare (Kent)
t Oasby
t Oatlands Mount
t Ockbrook
t Ockham
t Ockley
Oddington
t Odiham
Offham
t Offley
t Offord D'Arcy
t Ogbourne StGeorge
t Ogmore-Vale
t Okeford Fitzpaine
t Okehampton
t Okenshaw
t Old Basing
t Old Bolingbroke
t Old Buckenham
Old Bursledon
t Oldbury
Oldbury-on-Severn
tOld Catton, Norwich
t Old Charlton
t Old Colwyn
Oldcotes
t Old Dalby
t Old Fletton
t Oldham
t Oldhill
Oldlands Common
t Old Leake
Old Malton
Old Walsingham
t Old Warden
Old Whittington
t Old Windsor
t Ollerton (Newark)
t Olney
t Ombersley
Onecote
t Ongar
t Onibury
Onllwyn
t Ore
t o Orford
t o Orleton
o Ormesby (Yorkshire)
t Ormesby (Great Yarmouth)
t Ormskirk
t o Orpington (Kent)
t Orrell
t Orsett
t Orton
t Osbournby
Osgodby
t Osmaston
t Osmotherley
t Ospringe
t o Ossett
t Oswaldkirk
t Oswestry
t Otford
t Otley
t Otterbourne
t o Otterburn
tOttershaw, Chertsey
Otterton
t o Ottery St. Mary
t Ottringham
t Oughtibridge
t Oulton
t Oulton Broad
Oulton (Norfolk)
Oulton, Stone
t Oundle
Ouston
t Outwell, Wisbech
t Outwood, Red Hill
Outwood, Wakefield
Ovenden
t Over (Cheshire)
t Over, St. Ives
Over Peover
t Overseal
t Overstrand
t Overton (Wilts)
Overton (Lancs.)
t Overton (Hants)
t Overton (Flints)
Oving
t o Ovingham
t Ower (Romsey)
Owlerton
Owslebury
t Owston Ferry
t Oxenhope
t Oxenwood
t Oxford
t Oxshott
t Oxted
t Oxton

P

t Padbury
t o Paddock Wood
Padgate
t Padiham
t o Padstow
t Paignton
Pailton
t Painswick
t Pakenham
t Palgrave
Pandy, Abergavenny
t Pangbourne
t Pannal
t Pantasaph
t Panteg
t Pantyffynnon
Papworth, Everard
t Par (Cornwall)
t Parbold
t Parkend
Parkeston
Parkgate, Chester
t Parkgate, Rotherham
t Park Gate, Southampton
t Parkhurst (Newport, I.O.W.)
t Park Lane, Wigan
o Parkmill
t o Parkstone
Park Street
t Parr (Lanc.)
t o Parracombe (North Devon)
t Parson Drove
t o Par Station
Partington
t Partney
t Parton
Partridge Green
t Patcham
tPatching, Worthing
Patchway, Bristol
t Pateley Bridge
t Patrington
t Patricroft
t Patterdale
t Pattingham
t Pattishall
t Pauler's Pury
t Paulton
t Pavenham
t Paxton
Peak Dale
Peasedown St. John
t Peasenhall
t Peaslake
t Pebmarsh
t Pebworth
t Peel (Isle of Man)
Peel Green, Eccles
Pegswood Colliery
Pelaw
t Peldon
t Pelsall
Pelton
t Pelton Fell
Pelynt
t Pemberton
Pemberton (Llanelly)

t Pembrey
t o Pembridge
t Pembroke
t Pembroke Dock
t Pembury, Tunbridge Wells
t Pembury, L. Green
t o Penally
t Penalt
t Penarth
t o Pencader
t o Penclawdd
t Pencoed
t Pendeen
t Pendine
t Pendlebury
Pendoylan
t Pengam
t Penhow
t Penistone
t Penketh
t Penkridge
t Penmachno
t o Penmaenmawr
Penmaenrhos
t Penmark
t Penn
t Pennal
Pennington
Penrhiwceiber
t Penrhiwllan
t o Penrhyn Deudraeth
t Penrith
Penruddock
t o Penryn
t Pensarn
t Pensford
t Penshurst
Pensilva
t Pensnett
t Pentewan
t Penton
t Pentraeth
t o Pentre
t Pentrecourt
t Pentre Voelas
Pentrich
t Pentyrch
Penwortham
t o Penybont
tPenybont,Oswestry
t Penybont Station
t Penybontfawr
Penycae
t Penyffordd
t Pen-y-graig
t Pen-y-groes (Carnarvon)
t Pen y-groes (Llandebie)
t Penysarn
Penyrheol
t Penzance
Peopleton
t Peplow
t Peppard Common
t Percy-Main
t Perranarworthal
t o Perranporth
t o Perranwell Stn.
t Pershore
t Peterborough
t Peterchurch
t Petersfield
t Peterston-super-Ely
Petham
t Petworth
t Pevensey
t Pevensey Bay
t Pewsey
Philadelphia
t Pickering
t Piddington
t Piddletown
t Piddletrenthide
t Pierse Bridge
t Pill, Bristol
t Pilling
t Pilning
t Pilsley
t Pilton
t Pinchbeck
Pinewoods
t Pinhoe
t Pinkneys Green
t Pinner
t Pinvin
t Pinxton
Pipe Gate
t Pirbright
o Pithill
t Pitsea
t Pitsford
Pittington
t Plaistow
Plank Lane
t o Plashetts
Plasmarl
t Platt Bridge
Platt Lane
Platts Common
t Plaxtol
t Pleasley
t Pluckley
t Plumpton
t Plumpton Green
t Plymouth
t Plympton
Plymstock
t Plymtree
t Pocklington
Podington
Polbathic
t Polebrook
t o Polegate, Sussex
t Polesworth
t o Polperro
Polruan (Cornwall)
t Ponders-End
t Pondtail
Ponkey
t Ponsanooth
Pontamman
t Pontardawe
t o Pontardulais
t Pontefract
t Ponteland
Ponterwyd
t Pontesbury
Pontfadog
Ponthir
t Pontllanfraith
t Pontlottyn
Pontneathvaughan
t Pontnewydd
t Pontnewynydd
t Pontrhydyfen
t Pontrhydygroes
t Pontrhydfendigaid
t Pontrilas
Pontshaen
Pont Yates
t Pontyberem
t Pontybodkin
t o Pontyclun
t Pontycymmer
Pontygwaith
t Pontymister
Pontymoyle
t Pontypool
t Pontypridd
Pontyrhyl
t Pool (Leeds)
t Poole
Pool Fold
t Pooley Bridge
t Popeswood
t Porkellis
t Porlock
t Portchester or Porchester
t Port Clarence
t Port Dinorwic
t Port Erin
Portesham
t o Porteynon
t o Porth
t Porthcawl
t Porthleven
Porthcurno
t Port Isaac
t Portinscale
t Portishead
t Portland
t Portland Harbour (Dorset)
t Portmadoc
Portobello (Wolverhampton)
t Porton Salisbury
t Portreath
t o Portscatho
t Portskewett
t Portslade
t Portslade-by-Sea
t Portsmouth
t Port St. Mary
Portswood
t Port Talbot
t Potter Heigham
t Potterne, Wilts
t o Potters' Bar
t Potterspury
t Potters St., Harlow
t Potton
t Poulton
Poulton, Liverpool
t Poulton-le-Fylde
t Poundhill
t Poundsgate
Powburn
t Powerstock, Melplash
t Powick
Poynings
t Poynton
Pratt's Bottom
t Praze, Cambourne
t Prees
Preesall
t Prescot
t Prescot (Eccleston Lane Ends)
t o Prestatyn
t o Prestbury (Cheltenham)
tPrestbury(Macclesfield)
t o Presteign
t Preston
Preston, Dover
t Preston (Hull)
t Preston Brook
t Preston Candover
Preston-on-Wye
t Prestwich
Primethorpe
Princethorpe
t Princes Risborough
t o Prince Town
t Priors Hardwick
t Priors Marston
Privett
t o Probus
t Prudhoe
t Puckeridge
t Pucklechurch
t Pudsey
t o Pulborough
t Pulham St. Mary
t Pulham St. Mary Magdalen
t Pulverbatch
t Pumpsaint
Puncknoll
t Punnett's Town
t Purbrook
t Purfleet
t Purley (Surrey)
t Purston
t Purton
t Purton Stoke
Putford, Devon
t Puttenham
t Pwllheli
t Pye Bridge
t Pyecombe
t Pyle
Pytchley

Q

t Quainton
Quaker's Yard
t Quarndon
Quarrington Hill
t Quebec, Durham
t Queenborough
t Queen Camel
t Queensbury
t Queen's Ferry
t Quendon
t Quidenham
t Quinton
t Quorn

R

t Radcliffe
Radcliffe(Ackligton)
Radcliffe Hall
t Radcliffe-on-Trent
t o Radlett
t Radstock
Radyr
t Raglan
Railway Ter., Darite
t Rainford
t Rainham (Essex)
tRainham(Sittingb.)
t Rainhill
Rainow
Rainsough
Rainton
t Rake
t Rampton
t Ramsbottom
t Ramsbury
t Ramsdell
t Ramsey (Hunting.)
t Ramsey (I. of M.)
t Ramsgate
t Rangemore
t Ranskill
t Rastrick
t Ratby
t Rattlesden
t Raunds
t Ravenglass
Ravenstone
t Ravenstonedale
t Ravensworth
t o Rawcliffe
t Rawcliffe Bridge
t Rawdon
Rawmarsh
t Rawtenstall
Raydon
t Rayleigh
t Rayne
Reach
Read, Blackburn
t Reading
t Rearsby
t Redbourn
Redbourne
t Redbridge
Redbrook Maelor
t Redbrook (Mon.)
t Redcar
Reddal Hill Road

t Reddish
t Redditch
Redfield
Redgrave
t Red Hill
Redhill(Nottingham)
Red Lane, Coventry
Redlynch
Redmarley
Redmile
t Redmire
Rednal
Red Row, Acklingt'n
t Redruth
t o Reedham
o Reedness
t Reepham
t Reeth
t Reigate
t Remenham Hill
Rendham
t Renhold
t Renishaw
t Repton
t Resolven
t Retford
t Revesby
t o Reynoldston
t Rhayader
Rhiwbryfdir
Rhiwderin
t Rhodes
t Rhos
Rhoscolyn
Rhosgadfan
t Rhosgoch
t Rhosllanerchrugog
Rhosneigr
t Rhossily
t Rhostryfan
Rhostyllen
t Rhosymedre
t Rhyddlan or Rhuddlan
t Rhyd-ddu
Rhydfelan
t Rhydlewis
Rhydwen
t Rhyl
t o Rhymney
t Ribchester, Preston
t Riccall
t Richmond (York)
t Richmond (Surrey)
Rickinghall
t o Rickmansworth
t Riddings
Ridgmont
t o Riding-Mill
t Rilla Mill
t Rillington
t Rimpton
t Ringmer
Ringstead
t Ringstead, Kings Lynn
t Ringwood
t Ringwould, Dover
Ripe
t Ripley (Derby)
t Ripley (Leeds)
t Ripley (Woking)
t Ripon
t Rippingale
t Ripponden
t Risca
t Riseley
t Rishton
Rishworth, Halifax
River, Dover
t Riverhead
Rivington
t Road (Bath)
t Roade (Northamp.)
Roadwater
t Roadwater,Taunt'n
t Robertsbridge
Robert Town
t Robin Hood
t Robinhood's Bay
t Robinhood's Bay Station
t Roborough
t Roby, Liverpool
t Rocester
t Rochdale
t o Roche
t Rochester (Kent)
tRochester(N'thum.)
t Rochford
t Rock
Rockbourne
t Rockcliffe
t Rockingham
Rockland,All Saints
Rockwell Green
t Rodbourne Cheney
t Roden
Rode Heath
t Rodley
Roe Wen, Conway
t Roffey
t Rogate
t Rogerstone
Roggiett
t Rolleston
t Rolvenden
t Romald-Kirk
Roman Bank
t Romford
t Romiley
t Romsey
t Rookhope
t Roos, Hull
Roose
t Ropley
Ropsley
t Rosedale Abbey
Rosemarket
t Ross
t Rossall
t Rossett
t Rossington
t Rosthwaite
t Rothbury
t Rotherfield
t Rotherham
Rotherwick
t Rothley
t Rothwell (Ketring)
t Rothwell (Leeds)
t Rottingdean
t Rougham
Roughton
t Roundhay
Rounds Green
Rounton
t Rousdon
t Rowde
t Rowhedge
t Rowlands Castle
t Rowlands Gill
t Rowledge
t Rowley Regis
t o Rowsley
t Roxwell
t Roydon, Ware
t Royston (Barnsley)
t Royston (Cam.)
t Royton
t Ruabon
t Ruan High Lanes
o Ruan Minor
t Ruardean
t Rubery Hill
t Ruddington
Rudgwick
t Rufford
t Rugby
t Rugeley
t Ruislip
t Rumney
t Runcorn
t Runfold
Runham, Yarmouth
t Rushall
t o Rushden
Rushton
t Rushyford
t Ruskington
t Rusper, Horsham
Ruspidge
t Rusthall
t Rustington
Ruswarp
t o Ruthin
t Ruyton, Eleven Towns
t Ryde (I. of W.)
t Rye (Sussex)
t Rye Harbour
t Ryhill
t Ryhope
Ryhope Colliery
t o Ryton

S

t Sabden
t Sacriston
Sadberge
t Saffron Walden
t St Agnes, Penzance
t St Agnes, Scorrier
t St Albans
t St Andrews (Guernsey)
t St Annes-on-the-Sea (Lancs.)
t St Ann's Chapel
t St Arvans
t o St Asaph
t St Athan
t St Aubins
t St Austell
t St Bees
t St Blazey
t St Breward
t St Briavels
t St Budeaux
tSt Budeaux Station
t o St Buryan
t St Clears
St Cleer
t o St Columb
t o St Columb Minor
t o St David's
t St Day
t St Dogmael's
o St Dominick
t St Fagan's, Cardiff
t St Faith's, Norwich
St George
t St George's (Glos.)
tSt George's (Shrop.)
t o St German's (Cornwall)
t St German's (Lynn)
t St Giles, Salisbury
St. Helens, Auckl'd
t St Helen's (Lanc.)
t St Helen's (Ryde)
t St Ishmael's
t St Ives (Hunts)
t o St Ives (Cornwall)
t St John's (Douglas)
t St John's (Wok'g)
t St John's Chapel
t St John's Church
t St John's Common
t o St Just
t o St Keverne
t St Kew, Highway
t St Lawrence
t o St Mabyn
t St Margaret's-at-Cliffe
o St Martin (Corn.)
t St Martin's, G'rns'y
t St Martin's, Jersey
t St Martin's, Ruabon
t St Martin's, Scilly
t St Mary Bourne
t St Mary Church
t o St Mary Cray
St Mary's, Jersey
St Mary's Platt
t o St Mawes
t o St Mellion
t St Mellons
St Merryn
t St Michael's
t St Minver
t St Neot, Liskeard
t St Neot's
St Newlyn, East
tSt Nicholas at Wade
St Nicholas, Cardiff
St Nicholas (Pem.)
t St Osyth
t St Owen's, Jersey
t St Paul's Cray
t St Peter-in-the-Wood
t St Peter's (Kent)
t St Peter's, Jersey
t St Sampson's
t St Stephen
t St Teath
t o St Tudy
t St Weonard's
t Salcombe
t Sale, Manchester
tSale Moor,Manches.
t Salfords
t Salhouse
t Saling
t Salisbury
t Saltash
tSaltburn-by-the-Sea
t Salterhebble
Saltfleetby
t Saltford
t Saltney
Saltney Ferry
t Samares
t Sampford Peveril
t Sandal
t Sandbach
Sandford
t Sandgate
t Sandhurst (Hawkhurst)
t Sandhurst (Wokingham)
t Sandiacre
t Sandiway
Sandon (Staff.)
t Sandon (Herts)
t o Sandown (I. W.)
t Sandringham
t Sandsend
Sandway
t Sandwich
t Sandy
Sandycroft
Sapperton
t Sarisbury Green
Sark
t Sarn (Pwllheli)
t Sarn (Newtown)
t Sarnau
t Sarratt
t Saul
t o Saundersfoot
t o Sawbridgeworth
Sawley (Derby)
t Sawley (Ripon)
t Sawrey, Ambleside
t Sawston
t Sawtry
t Saxilby
t Saxlingham

t Saxmundham
t Saxthorpe
t Saxton
Scalby
Scalford
t Scamblesby
t Scarborough
t o Scawby
t Scaynes Hill
Scholar Green
Scholes,Cleckheaton
t Scilly
t Scissett
t Scole
t o Scorrier
t Scorton (Darl'ton)
t Scorton (Garstang)
t Scotby
t Scothern
Scotland Gate
t o Scotswood
t Scotter
Scottow
t Scunthorpe
t Seaford
t Seaham Harbour
t Sea Houses
t Seal
t Seale
t Seamer, York
t Seascale
t Seaton (Devon.)
t Seaton, Hull
t Seaton(W'kington)
Seaton Burn
t Seaton Carew
t o Seaton Delavel
Seaton Ross
t Seaton Sluice
Seaton Terrace
t Sea View
Sebastopol
t o Sedbergh
t Sedgefield
t Sedgeford
t Sedgley
t Sedgwick
t Sedlescombe
t Seend
Seghill
t Seifton
t Selborne
t Selby
t Sellindge
Selling
t Selly Oak
t Selly Park
t Selsey, Chichester
t Selston
Semington
t Semley Station
Send
t Sengenydd
t o Sennen
t o Senny Bridge
t Settle
t Settrington
t Seven Oaks
t Seven Sisters
t Severn-Stoke
Shadwell
t Shaftesbury
Shafton
t Shalbourne
t Shalden
t Shalford
t Shalstone
t Shamley Green
Shankhouse Col.
t o Shanklin
t o Shap
t Shapwick
t Shardlow (Derby)
Sharlston Common
t Sharnbrook
t Sharpness
t Sharpthorne
Shavington
Shaw (Melksham)
t Shaw, Oldham
t Shaw (Wilts)
t Shawbury
Shaw Cross (Dewsbury)
t Shawford
t Shawforth
t Shebbear
Shebdon
t Shedfield
t Sheepy
t Sheerness
t Sheet
t Sheffield
t o Shefford
t Sheldwick Lees
t Shelf (Halifax)
Shelfield
Shelley
Shelsley Walsh
t Shenfield
t Shenington
t Shenley
t Shenston
t Shepherdswell
t Shepley
t o Shepperton
Shepperton Green
Shepreth
t Shepshed
t Shepton-Mallet
t Sherborne (Dorset)
t o Sherborne (Glos.)
t Sherborne St John
t Sherburn-in-Elmet
t Sherburn (Durh.)
t Sherburn (York)
Sherburn Hill
Sherfield English
t Sherfield-on-Loddon
t Sheriffhales
Sheriff Hill
t Sheriff Hutton
t Sheringham
t Sherston
t Sherwood
t Shiere
t Shiffnal
Shilbottle
t Shildon
t Shillingstone
Shilton
Shimpling
t Shincliffe
Shincliffe Colliery
t Shiney Row
t Shipbourne
t Shipdham
t Shipley
t Shipley Bridge
t Shipston-on-Stour
t Shipton (York)
t Shipton Bellinger
t Shipton-under-Wychwood
t Shirebrook
Shiregreen
t Shirehampton
t Shiremoor
t Shirenewton,Chepstow
t Shireoaks
Shirland
t Shirley (B'ham)
Shirley, Croydon
t Shirwell
t o Shobdon
t Shoeburyness
Sholing
t Shooting Common
t Shoreham, Sussex
t Shoreham (Sevenoaks)
t Shorne, Gravesend
t Short Heath
t Shortlands
t Shorwell
t Shotley, Ipswich
t Shotley Bridge
Shotley Gate
t Shottermill
Shotton
t Shotton Colliery
Shouldham (Downham)
t Shrewsbury
t Shrewton
t o Shrivenham
Shuttleworth
Shustoke
Sibford Gower
t Sible Hedingham
t Sibsey
t Sicklesmere
t Sidbury(Sidmouth)
t o Sidcup (Kent)
t Siddington (Glos.)
t Siddington,Chelf'rd
t Sidestrand
Sidford
t Sidlesham
t Sidmouth
Silchester
t Sileby
Silecroft
t Silkstone
Silkstone Com.
t Silloth
t Silsden
t Silsoe
tSilverdale(Carnf'th)
t Silverdale (Staff.)
t Silverstone
t Silverton
t Simonsbath
t Simpson
t Singleton
t o Sinnington
Sipson
t Sissinghurst
t Sittingbourne
Six Bells
t Six Mile Bottom
t o Skegness
t Skelmanthorpe
t Skelmersdale
to Skelton-in-Cleveland
t Skelton, Penrith
Skelwith Bridge, Ambleside
Skendleby
t Skenfrith
t o Sketty
t Skewen
t Skillington
t Skinningrove
Skipsea
t Skipton
t Skirlaugh
Skirwith
t Slaidburn
Slade Road, B'ham
t Slaithwaite
t Slaley
Slapton (Devon.)
t Sleaford
Sledmere
t o Sleights
t Slindon
t Slinfold
t Slingsby
Slip End
t Slough
t Smallburgh
t Smalley
t Smallfield
t Smallthorne
t Smarden
t Smithy Bridge
Snailbeach
Snainton
t o Snaith
Snape
t Snettisham
t Snitterfield
t Snodland
t Soberton
t Soham
t Solihull
t o Solva
t Somerby
t Somercotes, Alfreton
t Somerleyton
t Somersham
Somerton, Banbury
tSomerton (Somers.
t Sompting
t Sonning
t Sopley
Soulby
Souldern
Soundwell
t Southall
t Southam
t Southampton
South Anston
t South Ascot
t o South-Bank
t South Benfleet
t Southborough P'de (Southboro)
t Southborough
t Southbourne
t South Bersted
t South Brent
t South Broomhill
t o South Cave
Southchurch
t South Cerney
t South Chard
South Creake
t South Darenth
t South Elmsall
t South Fambridge
Southend, Reading
t Southend-on-Sea
Southern Cross
t Southerndown
t Southery
t South Ferriby
South Fleet
South Godstone
t o South Hetton
South Kelsey
t South Killingholme
t South Kirkby
t South Lancing
South Leverton
t South Luffenham
South Mead
t o South Milford
t South Mimms
t Southminster
t South Molton
t South Moor
t South Normanton
South Nutfield
t South Ockendon
t South Otterington
t Southowram
t South Park
South Perrott
t South Petherton
t Southport
t South Repps
Southsea, Wrexha
t South Shields
t South Stoke
t South Sydenham
t South View
Southwaite
South Walsham
t Southwater

t South Weald
t Southwell
tSouthwick, Brightn
t Southwick (Trowbridge)
t South Wigston
South Willesborough
t South Wingfield
t South Witham
t o Southwold
t South Yardley
t Sowerby Bridge
t Spalding
Spaldwick
t Sparkford
tSparkwell, Plympt'n
t Sparsholt (Winchester)
t Spaxton
t Speen
Speke, Liverpool
t Speldhurst
Spelter Works
t Spencers Wood
Spendmore
t Spennymoor
t Spettisbury
t Spilsby
tSpofforth
t Spondon
t Spratton
t Springfield
Spring Vale
Springwell
t Sproatley
Sprowston
t Stacksteads
t Stadhampton
t Stafford
t Staindrop
t Staines
t Stainforth (Doncaster)
Stainforth (Settle)
t Stainland
t Stair
t Stairfoot
t o Staithes
Stakeford
t Stalbridge
tStalham
t Stallingborough
tStalmine
t Stalybridge
Stamborne
t Stamford
t Stamford Bridge
t Stamfordham
tStandish
tStandford
t Standlake
Standon, Eccleshall
t Standon (Ware)
Stanford
t Stanford Bridge
t Stanford-in-the-Vale
t Stanford-le-Hope
Stanhoe
t Stanhope
tStanley (Durham)
tStanley (Wakefield)
t Stanmore
t Stanningley
Stannington
t Stanpit
t Stanstead
t Stanstead Abb
t o Stansted (Essex)
t Stanton (Broadway)
tStanton, Bury-St.-Edmunds
t Stantonbury
Stanton-by-Dale
Stanton Harcourt
Stanton Hill
Stanton Long
t Stanwell
Stanwick
t Staplecross
t Stapleford, Notts
t Stapleford (Wilts)
t Stapleford Tawney
t Staple Hill
t Staplehurst
t Stapleton, Bristol
t Starbeck
t o Starcross
Stathern, Melton Mowbray
t Staunton
tStaunton-on-Wye
t Staveley, Chesterfield
t Staveley (Kendal)
t Staveley, Leeds
Steam Mills, Cinderford
t Stebbing
Stechford
t Stedham
Steep
t Steeple Ashton, Trowbridge
t Steeple Aston, Oxford
t Steeple Bumpstead
t Steeple Claydon
t Steeton
o Stepaside
t Stetchworth
t Stevenage
t o Steventon
t Stewkley
t o Steyning
Stickland
t Sticklepath
t Stickney
Stiffkey
Stifford's Bridge
Stillington
t Stilton
t Stirchley
Stithians
Stobswood Colliery
t Stock
t Stockbridge
Stockcross
t Stockingford
Stockland
t Stockport
Stocksbridge, Sheffid
t o Stocksfield
t Stockton-on-the-Forest
t Stockton (Rugby)
t Stockton Heath
t Stockton-on-Tees
Stoford
t Stogumber
t Stogursey
t Stoke (Sudbury)
Stoke (Suffolk)
t Stoke Works (Worcester)
t Stoke Bruern
t Stoke Canon
t Stoke Climsland
t Stoke-Ferry
t Stoke Fleming
Stoke Gifford
Stoke Golding
Stoke Goldington
Stoke Green
t Stoke-by-Nayland
t Stokenchurch
t o Stoke Poges
Stoke Prior
t Stoke Row
t Stoke-on-Trent
t Stoke, St Gregory
t o Stokesley
t Stoke-under-Ham
t Stone (Stafford.)
t Stone, Dartford
t Stone, Aylesbury
t Stone (Gloucester)
t Stoneaston
t Stonebroom
t Stoneclough
t Stonehouse (Glou.)
t Stoneleigh
t Stone Street
Stonesfield
Stoney Middleton
t Stoney Stanton
t Stonham
t Stonyhurst
t Stony-Stratford
Stopsley
t Storrington
Stotfold
t Stoughton, Guildfd.
t Stourbridge
t Stourport
Stourton
t Stowe
t Stowmarket
t Stow-on-the-Wold
t Stow-St-Mary's
t Stradbroke
t Stratford-on-Avon
t Stratford St Mary
t o Stratton (Devon)
Stratton, C'cester
t Stratton Audley
t Stratton-on-the-Fosse
t Stratton St. Marg.
t Streatley
t Street (Somerset)
Street (Sussex)
Street House
t Strensall
Strensham
t Strete
t Stretford
t Stretham, Ely
Stretton, Burton-on-Trent
Stretton-on-Dunsm.
t Stretton, Oakham
t Stretton, Stafford
t Stretton, Warrington
t Stretton-under-Fosse
t Stroud
t Stubbington
Stubbins
Stubshaw Cross
t Studland
t o Studley
t Sturminster Marshall
t o Sturminster Newton
t Sturry
t Sturron-by-Stow
tSturton-le-Steeple
Styal
Suckley
tSudbrook, Chepstow
t Sudbury (Suffolk)
t Sudbury (Derby)
t Sudbury, Harrow
t Sulgrave
t Summer Bridge
t Summercourt
Summer Hill, Wrexham
Summerseat, Mchr.
t Summertown
t Summit
t Sunbury
t Sunbury Common
t Sunderland
t Sundridge
Sundon
t Sunningdale
t Sunninghill, Ascot
t Sunninghill Village
Sunnymead
Sunnyside
t Sutcombe
t Sutterton
t Sutton (Chester)
t Sutton (Ely)
t Sutton (Hull)
t Sutton (Surrey)
t Sutton (Sussex)
Sutton-at-Hone
t Sutton Benger
t Sutton Bonnington
t Sutton Bridge
t Sutton-Coldfield
t Sutton Courtney
t Sutton-in-Ashfield
Sutton Mill
t Sutton Oak
t o Sutton-on-Sea
t Sutton-on-Trent
tSutton-on-the-Forest
Sutton St Edmunds
Sutton St James
t Sutton Scotney
Sutton-Valence
Sutton Veny
t Swaby
t Swadlincote
t Swaffham
tSwaffham Bulbeck
t Swaffham Prior
Swainby
tSwalcliffe, Banbury
t Swallowfield
Swallownest
t o Swalwell
t Swanage
t Swanley (Kent)
t Swanley Junction
t Swanmore
Swannington
t Swanscombe
t Swansea
Swanton Abbot
t Swanton, Morley
t Swanton, Novers
t Swanwick
t Swavesey
t Sway
t Swaythling
t Swindon, Wilts
Swindon (Wor.)
t o Swinefleet
t Swineshead
tSwinton (Manches.)
t Swinton (Rotherh.)
Swynnerton
Sydenham, Damarel
t Syderstone
t Sydling
t Syston

T

t Tadcaster
t Taddington
t Tadworth
t Tadley
t Taff's Well
t Takeley
t Talaton
Talbot Road
t Talgarreg
t o Talgarth
t o Taliesin
t Talke
Talke Pits
t Talley
Talog, Carmarthen
o Talsarnau
toTalybont-on-U sk

Tal-y-Bont, Conway
t o Tal-y-Bont, Cardigan
o Talycafn
t Tal-y-sarn
t Tal-y-Wain
t Tamerton Foliot
t Tamworth
Tandridge
Tanfield Lea
t Tan Kersley
t Tansley
o Tantobie
tTanworth-in-Arden
t o Tan-y-bwlch
t Taplow
t Tarporley
t Tarrant Gunville
Tarrant Keynston
t Tarrington
t Tarvin
Tasburgh
t Tathwell
t Tatsfield
t Tattenhall
Tattershall
t Tattershall Bridge
t Taunton
t Tavistock
t Tealby
t Tean
t o Tebay
t Teddington
Tedstone Wafre
t Teffont
t Teignmouth
t Temple Cloud
t o Templecombe
t Temple Ewell
t Temple-Sowerby
Ten Acre Street (Birmingham)
t Tenbury
t Tenby
t Tendring
t Tenterden
t Terling
Terriers
Terrington (York)
t Terrington St Clement
tTerrington St John
t Tetbury
t Tetford
t Tetney, Grimsby
t Tetsworth
t Tettenhall
t Tewkesbury
Thakeham
t Thame
t Thames Ditton
t Thatcham
t Thatto Heath
t Thaxted
t Theale
t The Chart
t Theddingworth
The Fall
The Green
The Hendre
The Lee
t o The Lizard
t Thelwall
Theddlethorpe, St Helens
The Moss
t Therfield
t The Rise
t Thetford
The Vale
The Village
The Wrythe, Surrey
t Theydon Bois
t Thirsk
Thongsbridge
t o Thornbury
t Thornby
t Thorncombe
t Thorne
t Thorner
t Thorney
t Thornham, Lynn
Thornhill, Dewsbury
Thornhill Edge
t o Thornley
Thornton, Leicester
Thornton, Preston
t Thornton, Bradford
Thornton East
t Thornton Heath
t Thornton Heath (London Road)
t Thornton-Hough
t Thornton-le-Dale
Thornton-le-Moor
t Thorpe, Norwich
t Thorpe (Derbysh.)
Thorpe Hesley
t Thorpe-le-Soken
t Thorpe Satchville
Thorrington
t o Thorverton
t Thrapston
Threapwood
t Three Bridges
Three Mile Cross
Threlkeld
t Thriplow
Thropton
t Thruxton
t Thundersley
Thurgoland
t Thurlestone
t Thurlow
t Thurmaston
t Thurnby
t Thurnscoe
t Thursby
t Thursley
t Thurston
t Thuxton
t Tibshelf
t Ticehurst
t Tickhill
Ticknall
Tiddington
Tidebrook
Tideford
Tidenham
t Tideswell
t Tidworth
t o Tilbury
t Tilehurst
Tilford
t Tillingham
Tillington
Tilmanstone
t Tilshead, Wilts
t Tilston (Cheshire)
t Timperley
t Timsbury
Tindall Fell
Tingley
t Tingewick
t Tinsley
t Tintagel
t Tintern, Chepstow
Tintwistle
t Tipton
Tipton St John
t Tiptree Heath
Tirphil
t Tisbury
tTissington, Ashb'rn
t Titchfield
t Titchmarsh
t o Titley
t Tittensor
t Tittleshall
Tittlesham
t Tiverton
t Tockington
Tockwith
t Toddington
Todenham
t Todmorden
Toft, Beccles
Toft Hill
t Tollesbury
t Tolleshunt D'Arcy
Tolpiddle
t Tonbridge
Tondu
t Tong, Shifnal
Tong Fold
t Tongham
t Tong Moor
Tong St., Bradford
Tongwynlais
Tonna
Ton Pentre
t Ton-y-pandy
t Ton-y-refail
t Topcliffe
Top Lock
Toppesfield
t o Topsham
t Torcross
Tormarton
Torpen Low
t o Torpoint
t Torquay
t Torrington
t Tosside
t Totland Bay
t Totley
Totley Rise
t Totnes
t Tottington (Lanc.)
t Totton
t Tovil
t Towcester
t o Tow Law
Town Row
t o Towyn
t Tram Inn
t Trawden Forest
o Trawsfynydd
t Trealaw
Treboeth
Trecastle
Trecwn
t Tredegar
o Treen
Treeton
t Trefeglwys
t Treffgarne
t o Trefnant
t o Trefriw
Trefynant, Ruabon
t o Tregaron
t Tregony (Cornwall)
t Tregynon (Mont.)
t o Treharris
t o Treherbert
t Trelech
t Trelleck
Tremadoc
t Trentham
t Trent Vale
t o Treorchy
Trescastle
t Tresco
Treviscol
Trevor
t Triangle
Trimdon
Trimdon Colliery
t o Trimdon Grange
t Trimingham
Trimley
t Trimsaran
t Tring
t o Troedyrhiw
Troutbeck Bridge
t Trowbridge
t Trowse
t Trull
t Trumpet
Trumpington
Trunch
t Truro
Tryddyn
Tuckenhay
Tugby, Leicester
t Tumble
t Tunbridge
t Tunbridge Wells
t Tunstall, Stoke-on-Trent
t Tunstall (Kirby Lonsdale)
t o Tunstall (Suffolk)
t Turners Hill
Turnford
t Turton
t Turvey
t Tutbury
t Tutshill
t Tuxford
t Twickenham (The Common)
Twineham
t Two Dales
Two Gates
t Twycross
t o Twyford (Berks.)
Twyford (Melton Mowbray)
t Twyford, Winch.
Twyn
Tycroes
t Tydd
t Tydweilog
t Tyldesley
t Tylorstown
Tynewydd
t Tynygongl
t Tysoe
Tytherington
Tywardreath

U

t Uckfield
t Uffculme
Uffington, Faringdon
t Ufford
Ugborough
t o Ulceby
Ulceby Village
t Ulcombe
t Uley
t Ullenhall
Ulleskelf
t Ullesthorpe
t Ulverston
tUnion Mills, I. of M.
Underwood (Notts.)
Unstone
t Up-avon
t Upchurch
Up Down Hill
t Upham
t Upholland
Upholland Moor
t Uplyme
tUpminster, Romford
Upnor, Rochester
tUp-Ottery, Honiton
Upper Assendan
toUpperBrynamman
t Upper Cwmtwrch
t Upper Dicker
Upper Eckington
Upper Froyle
Upper Gornal
t Upper Hale
Upper Halliford
Upper Horwich
Upper Llandwrog
t Upper Mill
Upper Mossley
t Upper Portslade
t Upper Sapey

Upper Stoke
Upper Stratton
Upper Wych
t Uppingham
t Uppington
t Upsall
t Up Street
t Upton Bishop
t Upton, B'kenhead
Upton Cross
Upton Grey
t Upton Heath
t Upton Lovel
t Upton-on-Severn
t Upton Snodbury
t Upwell
t Upwey
t Urchfont
t Urmston
t Ushaw, Durham
Ushaw Moor, Durh.
Ushworth Colliery (Durham)
t Usk
tUttoxeter(Stafford)
t Uxbridge

V

Vale Road
t o Valley
Vange
Varteg
t Velindre
t Ventnor
t Vernham Dean
Verwood
Veryan
Victoria Goresfield
t Vines Cross
t Virginia Water
t Vron

W

t Waddesdon
Waddingham
t Waddington (Clitheroe)
Waddington, Lincoln
t o Wadebridge
t Wadenhoe
t Wadhurst
Wadhurst Sta. Rd.
Wadsley-Bridge
Wadsworth
t Waen-Fawr
t o Wainfleet
t Wakefield
t Wakes Colne
Walberswick
t Walburton
t Walderton
Waldridge Colliery
t Waldron
t Wales
Walford
Walgrave, Northam.
t Walkden
t o Walker
Walker Gate
Walkeringham
t Walkern
t Walkington
Walk Mill
Wall
t Wallasey
Wall Heath
t Wallingford
t Wallington
Wallis Down
t o Wallsend
t Walmer (Deal)
t Walmersley, Bury
t Walpole, St Andrew's
t Walsall
t Walsall Wood
t Walsden
t Walsham-le-Willows
t o Walsingham
t Waltham, Grimsby
t Waltham (Melton Mowbray)
t Waltham Abbey
t Waltham Cross
tWaltham, St. Lawrence
t o Walton (Suffolk)
Walton, Wakefield
t Walton-le-Dale
t Walton-on-Thames
tWalton-on-the-Hill
t o Walton-on-the-Naze
t Walton-on-Trent
Wanborough
t o Wangford
t o Wansford
t Wantage
t Wappenham
t Warbleton (Sussex)
t Warborough
t Warboys
t Warcop
t Wardington
Wardle
t Ware
t Wareham
t Wargrave, Twyford
t Wargrave, Newton-le-Willows
t o Wark
Wark, Coldstream
t Warkworth
t Warley Cmn
t Warlingham
t Warmington
t Warminster
t Warmley
Warmley Tower
t Warnham
t Warninglid
Warrenby
t Warrington
t Warsash
t Warslow
t Warsop
Warsop Vale
t Warstock
Warter (Yorks.)
Warton, Carnforth
t Warwick
t Warwick Bridge
t Wash Common
t Washford
Washingborough
t Washington (Petworth)
toWashington Statn.
Washington Village
Waskerley
t Watchet
t Waterbeach
Waterhouses (Durh.)
Waterhouses (Staff.)
t Wateringbury
Water Lane
t Waterlooville
t Water Millock
t Water Orton
t Watford
t Wath-on-Dearne
t Watlington
t Watlington, Downham
t Watton (Hertford)
t Watton (Norfolk)
Wattstown
Waunarllwydd
t o Waunllwyd
Wavendon
Wawne
t Weald
toWealdstone, M'sex.
t Weare
Wearhead
tWeasenhamStPeter
t Weaveream
t Weaverthorpe
t Wedmore
t Wednesbury
t Wednesfield
t Weedon
t Week St Mary
t o Weeley
Weeton
Welbeck
Welburn (York)
t Welbury
t Weldon
t Welford
Welford-on-Avon
t Welland
Well End
t Wellesbourne
t Welling (Kent
t Wellingborough
t Wellington College Station
tWellington (H'ford)
tWellington (Shrops)
t Wellington (Som.)
Wellow
t o Wells (Norfolk)
t Wells (Somerset)
t Well Sleekburn Colliery
t Welney, Wisbech
t Welshampton, Ellesmere
t Welshpool
Welton (Somerset)
t o Welton, Brough
Welton, Lincoln
t Welwyn
t Wem
Wembdon
t Wembley
o Wembworthy, Dev
t Wenhaston
t Wendling
t Wendover
Wensley, Matlock Bath
t Wentbridge
t Wentworth
t Wenvoe
t o Weobly
t Werrington
t Wesham
t West Ashby
t West Ashling
t West Auckland
t West Ayton
West Barnes
t West Bay
t o West Bergholt
t West Boldon
t Westbourne, Emsworth
West Bradenham
t West Bromwich
West Burton
t Westbury (Bucks.)
Westbury Leigh
t Westbury-on-Severn
t Westbury-on-Trym
Westbury (Shrewsbury)
Westbury (Wells, Somerset)
t Westbury (Wilts)
t West Butterwick
t West Byfleet
t West Chiltington
t West Clandon
t West Coker
t o West Cornforth
t Westcott, Dorking
t o West Cross
t West Dean
West Dean, Salisbury
t West Drayton
West End, Abingdon
t West End (Southampton)
West End, Woking
t Westerham
t West Ewell
Westerham Hill
t West Felton
t Westfield
West Gate, Darlingt
t o Westgate-on-Sea
West Grinstead Near Station
t West Haddon
t West Hallam
West Halton
Westham
t West Hartlepool
West Heath
t West Heslerton
t West Hoathley
t West Horsley
t West Houghton
West Houses
West Hyde
t West Ilsley
t West Kirby
t West Liss
tWestleton (Suffolk)
t West Lulworth
West Lutton
West Lynn
t West Malling
t West Malvern
t West Melton
t West Meon
t West Mersea
t West Molesey
t Westmoors
West Newton
West Pelton
t West Pennard
t West Row
t West Runton
Weston, Norwich
Weston, Runcorn
t Weston (Stafford)
t Weston, Stevenage
Weston Colville
Weston Green
t Weston Point
t Weston-Rhyn
tWeston-super-Mare
t Weston-under-Lizard
Weston-under-Penyard
t Weston-Zoyland, Bridgwater
t West Rainton
t West Raynham
t West Stockwith
t West Tanfield
West Tilbury, Tilb'y
t West Thurrock
Westow
Westtown (Somer.)
West Town, Hayling
West Tytherley
t West Walton
t o Westward Ho!
t West Wellow
t West Wickham
West Winch
t West Wittering
t West Witton
t o West Woodburn
Westwoodside

t West Wratting
t West Wycombe
West Wylam Colliery
t Wetheral
t Wetherby
t Wethersfield
t Wetley Rocks
t Wetton
t Wexham
t Weybourne
t Weybridge
t Weyhill
t Weymouth
Whaddon
t Whaley Bridge
t Whalley
t Whalton
Whaplode
t Whaplode Drove
Whatstandwell
t Whatton
t Wheathampstead
t Wheatley
t Wheatley Hill
Wheatsheaf
t Wheaton Aston
t Wheddon Cross
Wheelock
Wheelton
t Wherwell, Andover
t Whetstone
t Whickham
t Whimple
t Whipsnade
t Whissendine
t Whissonsett
t Whiston, Prescot
Whiston, Rotherham
Whitacre Heath
t Whitbourne, Worc.
t Whitburn
t Whitby
Whitby, Chester
tWhitchurch (Aylesbury)
t Whitchurch (Blandford)
t Whitchurch, Cardiff
t o Whitchurch (Hants)
Whitchurch, Reading
Whitchurch, Ross
t Whitchurch (Shropshire)
Whitchurch (Tavistock)
t Whitchurch Canonicorum
t Whitecroft
t Whitefield
t Whitehaven
t White Hill, E. Liss
White Notley
t Whiteparish
White Roding
t White Waltham
t Whitewell Bottom
t Whitfield
t Whitford
t o Whitland
t o Whitley Bay (Northumberland)
t o Whitley Bridge
t Whitminster
t Whitmore (Staf.)
t Whitney
t Whitstable
t Whitstone
o Whittingham (Alnwick)
tWhittingham (Lancashire)
Whittington, Kirkby Lonsdale
Whittington (Litchfield)
t Whittington (Oswestry)
tWhittington Bar'cks
t Whittington Moor
t Whittonstall
t Whittle-le-Woods
t Whittlesea
t Whittlesford
Whitwell
tWhitwell, Chesterfi.
t Whitwell, Ventnor
t Whitwell, Welwyn
t Whitwick
t Whitworth
t Whixall
t Whorlton
t Whyteleaf
t Wibsey
t Wick, Bristol
t Wick (Glam.)
Wick, Littlehampton
t Wicken (Soham)
Wickersley
t o Wickford
t Wickham (Dover)
t Wickham, Fareham
Wickham Bishops
t Wickham Brook
t o Wickham Market
t o Wickwar
Widford
t Widdrington
tWidecombe-in-the-Moor
t Widnes
t Wigan
t Wigmore
t Wigston
Wigtoft
t Wigton
t Wilbarston
Wilberfoss
t Wilcot
t Wildboar Clough
t Willand
Willaston (Chester)
t Willaston, Nantw'h
t Willenhall
Willerby
t Willesborough
Williamstown, Penygraig
t Willian
t Willingdon (Suss.)
Willingham (Gainsboro')
t o Willingham (Cambridge)
t Willington (Beds)
t Willington, Derby
t o Willington (Durham)
t o Willington Quay
t Williton (Som.)
Willoughton
Wilmcote
t Wilmington
t Wilmslow
t Wilnecote
t Wilpshire
t Wilsden
t Wilton
Wimbish
t Wimblington
t Wimborne
t Wincanton
Wincham
t o Winchcombe
t Winchelsea, Sussex
t Winchester
t Winchfield
t Wincle
t Wincobank
t Windermere
tWindlesham, Surrey
t Windsor
Windy Nook
t Winfarthing
t Winfrith
t Wing
t Wing, Oakham
t o Wingate
Wingates
Wingate Station
Wingfield
t Wingham
Wingrave
t Winkfield
t Winkfield Row
t o Winkleigh
o Winkton
t Winlaton
t o Winscombe
t o Winsford, Cheshire
t Winsford (Som.)
t Winsham
t Winsley
t Winslow
t Winster (Derby)
t Winston
t Winterbourne, Bristol
t Winterbourne Gunner
t Winterbourne, Kingston
t Winteringham
t Winterslow
t Winterton (Don.)
tWinterton, Ferryhill
t Winterton, Great Yarmouth
t Winton (Bournemouth)
t Wirksworth
t Wisbech
t Wisborough Green
t Wiseton
t Wishford
Wiston, H'fordwest
Wistow
t Witchampton
t Witchford
t Witham (Essex)
t Witheridge
Withern
t Withernsea
t Withernwick
t Withington (Man.)
t Withyham
t Witley (Great)
t Witley, Godalming
t Witney
t Wittersham
Wilton, Gilbert
t Witton-le-Wear
t o Witton Park
t o Wiveliscombe
t Wivelsfield Green
t Wivenhoe
t Wix
t Woburn
t Woburn Sands
t Woking
t Woking Village
t Wokingham
t Woldingham
t Wolferton
t Wollaston (Wellingbro')
Wollaton
t Wolsingham
t Wolston (Coventry)
t Wolverhampton
t Wolverley
t o Wolverton
t Wolviston
t Wombourne
tWombwell, Barnsley
t Wonersh
t Wooburn
t Wooburn Green
t Woodabay
tWoodborough, Wilts
t Woodbridge
t o Woodbury
t Woodchester
t Woodchurch
t Woodford
t Woodford Bridge
t Woodford Green
t Woodford Halse
t Woodhouse, Shef.
t Woodhall Spa
t Woodham Ferris
t Woodhouse Eaves
Woodhouse Mill
Woodhouses
t Woodland, Durham
t Woodlands
t Woodlesford
t Woodley
Woodnesborough
t Woodseaves
t Woodside Ferry
t Woodstock
Woodton
t Woodville
Wookey
t Wool
t o Woolacombe
t o Wooler
Wooley Terrace
t Woolfold
t o Woolhampton
t Woolhope
t Woolley
t Woolpit
Woolsery
t Woolsthorpe
t Woolston
t Woolton
t Woolton Hill
t Woolwich
t Woore
Wootton (Hants)
t Wootton, Ulceby
t o Wootton Bridge
t Wootton Basset
Wootton St Lawrence
t Wootton Wawen
t Wootton, Woodst'k
t Worcester
t Worcester Park
t Worfield
t Workington
t Worksop
o Worlaby
t Worle
t Worlingworth
t Wormbridge
Wormhill
Worminghall
t Wormley
t Wormley, Herts
t Worplesdon
Worsboro Bridge
t Worsboro' Dale
t Worsley
t Worstead
Worsthorne
t Wortham
Worthen
t Worthing
Worting
t Wortley (Sheffield)
t Wotton-under-Edge
t Wouldham
t o Wragby
Wrangle
Wraxall
Wray
t Wraysbury
t Wrea Green
t Wrecclesham
t Wrekenton
t Wrenbury
Wrenningham

Wrentham
Wrenthorpe
Wrestlingworth
t Wretham
t Wrexham
Wribbenhall
t Wrington(Somer.)
Writhlington
t Writtle
Wrockwardine W'd
t Wroot
t Wrotham
Wrotham Heath
t Wroughton
t o Wroxall
t Wroxham
t Wroxton
t Wybunbury
t Wychbold
Wycombe Marsh
t Wye
t Wyke (Bradford)
t Wyke Regis
t o Wylam
t Wylde Green
t Wylye
t Wymeswold
t Wymondham
t Wymondham, Oak.
t Wythall

Y

t Yalding
Yapton
t Yarcombe
Yardley (Birmingh.)
t Yardley-Hastings
t Yarlet
t o Yarm
t Yarmouth (Great)
t o Yarmouth, I. W.
t Yate
t Yateley
t Yattendon
t Yatton
t Yatton Keynell
t Yaxham
t Yaxley
t Yeadon
t Yealand Conyers Carnforth
t Yealmpton
Yelvertoft
t o Yelverton
t Yeovil
t Yetminster
t Yiewsley
Ynsmudw
Ynysboeth
t Ynysddu
t Ynyshir
t York
t Youlgrave
t Yoxall
t Yoxford
t Yspytty
t o Ystalyfera
t o Ystradgynlais
Ystradmynach
t Ystrad-Rhondda

Z

Zeals

IRELAND.

LIST OF PLACES WHICH ARE MONEY ORDER OFFICES AND POST OFFICE SAVINGS BANKS.

Places marked thus (*t*) are Postal Telegraph Offices; Sub-Offices are marked thus (*o*).

MAILS.—For Dublin, the south, and south-west of Ireland are sent by Holyhead at 5.15 and 6.15 p.m. For all Ireland are sent by Carlisle and Larne at 1.15 a.m., and by Ardrossan at 10 p.m. For Londonderry by direct packet at 6.15 p.m.; *via* Belfast, 10 p.m.

A

t Abbeydorney
t o Abbeyfeale
t Abbeyleix
Abbeyside, Dungarvan
t Achill Sound
t Aclare
t o Adare
t o Adamstown
t Adrigole
t Aghadowey
t Aghalee, Lurgan
t Aghacashel
t Aghamore
Agher
t o Ahascragh
Aherlow
t Ahoghill
t Allihies
Annacarty
t Annagassan
t Annalong
t Annagry
t Annamoe
t o Annascaul
Annsborough
t Antrim
to Ardagh(Limerick)
to Ardara
t o Ardee
t Ardfert
t Ardfinnan
t Ardglass
Ardlogher, Belturbet
t Ardmore
t o Ardrahan
t Arklow
t Armagh
t o Armoy
t Arran Island
t Arranmore
t Arthurstown
t Arva
t Ashbourne
t o Ashford
t o Askeaton
t Athboy
t Athea
t Athenry
t Athleague
t Athlone
t Athy
t o Augher
t o Aughnacloy
t Aughrim (Galway)
to Aughrim(W'klow)

B

t Bagnalstown
t Bailieborough
t Baily
t o Balbriggan
o Baldoyle
t o Balla
t Ballacolla
t o Ballaghaderin
t Ballickmoyler
t Ballina
t Ballinacurra
t Ballinagh
t Ballinahowen
t Ballinakill
t Ballinalee
t o Ballinamallard
t Ballinamore
t Ballinamult
t Ballinasloe
t Ballincollig
t Ballincurrig
t o Ballindine
Ballinea
t o Ballineen
t Ballinfull
to Ballingarry(Lim.)
t Ballingarry (Tip.)
t Ballingeary
t o Ballinglough
t Ballinode
t o Ballinrobe
Ballinskelligs
t Ballinspittle
Ballintemple, Cork
t Ballintoy
t Ballintra
t Ballintubber
t o Ballisodare
t Ballivor
t Ballon
t Ballsbridge
t Ballyagran
t o Ballybay
t o Ballybofey
t Ballybrack
t Ballybrittas
t o Ballybrophy
t o Ballybunion
t Ballycanew
t Ballycarney, Ferns
t Ballycarry, Antrim
t Ballycastle, Ballina
t o Ballycastle (Co. Antrim)
t o Ballyclare
Ballyclough
t Ballyconneely
t Ballyconnell
t Ballycotton
t o Ballycroy
t Ballycullane
t Ballycumber
t Ballydehob
tBallyduff(Waterf'd)
t Ballyduff, Co. Kerry
t Ballyfarnon
t Ballyforan
t Ballygar
t o Ballygawley
t o Ballyglass
t o Ballyglunin
t Ballygorman
Ballyhackamore
Ballyhahill
t Ballyhaise
Ballyhalbert
t Ballyhaunis
t Ballyheigue
Ballyholme
t Ballyhooly
t o Ballyjamesduff
t Ballylanders
t Ballylinah
t Ballylongford
t Ballymacarbery
t Ballymahon
Ballymakeera
t Ballymena
Ballymitty
t o Ballymoe
t Ballymoney
t o Ballymore, Dunfanaghy
tBallymore-Eustace
t Ballymote
t Ballynabola
t Ballynacally
t Ballynacargy
t Ballynafeigh
t o Ballynahinch
t Ballynoe
t Ballyporeen
t o Ballyragget
t Ballyronan
Ballyroney
t o Ballyshannon
Ballysillan
tBallytore
Ballytruckle
t Ballyvary
t o Ballyvaughan
t Ballywalter
Ballyward
t Balmoral
Balnamore, Ballymoney
t Balrath
t o Baltimore
t o Baltinglass
t Banagher
t Banbridge
t Bandon
t o Bangor
t o Bangor Erris
t Bannow
t o Bansha
t Bantry
to Banteer, Co. Cork
t Barnaderg
Barnhill
Barntown
Barracktor, Cork
t Bawnboy
t Beaufort
Belcarra
t Belderrig
t Belfast
t Belgooly
t Bellaghy
t o Belleek
Belleeks
Bellewstown
t Belmont
t o Belmullet
t Beltra
t Belturbet
t Benburb, Moy
t Bennettsbridge
t o Beragh
Bere Island
t o Bessbrook
Birdhill
t Birr

Blacklion
t Blackrock (Dublin)
t Blackrock (Dundalk)
t Blackrock
t Blackwater
t Blackwaterstown
t Blanchardstown
t o Blarney
t Blessington
o Bloomfield
Bodyke
t Boherbue
t Bonmahon
t o Booterstown
t o Borris
t o Borris-in-Ossory
t Borrisokane
o Borrisoleigh
t Boyle
t Brandon (Kerry)
t Brannockstown
t Bray
Bridgetown (Wexf.)
Brittas
t Broadford, Co. C'k
t Broadford (Limer.)
t Broadford, Co. Kildare
Broadway
t Brookeborough
t Brosna
t Broughshane
t Bruff (Kilmallock)
t Bruree
t Bryansford
t Bunbeg
t Buncrana
t o Bundoran
t Bunnanadden
t o Burrin
t o Burton Port
t o Bushmills
t Buttevant
t Butlers Bridge

C

t Cabinteely
Caher, Limerick
t Caherdaniel
t Cahir
t o Cahirciveen
t Cahirconlish
t o Caledon
t Callan
t o Camolin
t Campile
Canningstown
t Cappamore
t Cappawhite
t o Cappoquin
t o Carbury
t Carlingford
t Carlow
t Carna
o Carndonagh
t Carnew
t Carnlough
t Carnmoney
t Carraroe
t Carrick
t Carrickfergus
t o Carrickmacross
t o Carrickmore
tCarrick-on-Shannon
t Carrick-on-Suir
t Carrigaholt
Carrigahorig
t Carrigaline
t Carrigallen
t Carrigart
t o Carrigtwohill
Carrowbehy
t Cashel
t o Cashel (Galway)
t Castlebar
t o Castlebellingham
t o Castleblakeney
tCastleblayney
t Castlebridge
t Castlecaulfield
t o Castlecomer
t o Castleconnel
t Castlecove
t o Castledawson
t o Castlederg
t o Castledermot
t o Castlefin
o Castlegregory
t o Castle Island
t o Castleknock
t o Castlemaine
t o Castlemartyr
Castleplunket
t o Castlepollard
t Castlerea
o Castlerock
t Castleshane
tCastletown (or Castletown Berehaven)
t o Castletown Geoghegan
Castletown, Mountrath
t Castletown Roche
t Castletownshend
t Castlewellan
t Causeway
t Cavan
Cave Hill
t Celbridge
t o Chapelizod
t Charlestown
t Charleville
t Churchill
t Churchtown
t Clady, or Cumber Clady
t Clandeboye
Clane
t Clara
t o Clare Castle
t Clareen
t Claregalway
t Clare Island
t Claremorris
t Clarina
t Claudy
o Cleggan
t o Clifden
t Cliffoney (Sligo)
t Cloghan
t Cloghan, Strabane
t Clogheen
Clogher
t Clonaslee
t o Clonakilty
Clonbern
t o Clonbur
t Clondalkin
t Clonee
Clonegal
t Clones
Clongowes Wood
t Clonmany
t Clonmel
t Clonmellon
t Clonroche
t o Clonsilla
t Clooney
Clough (Belfast)
t Clough (Co. Down)
t o Cloughjordan
Cloughmills
t Cloyne
t Coachford
t Coagh
Coalbrook
t Coalisland
t Coleraine
t Collinstown
t Collon
t o Collooney
t o Comber
t o Cong
t Conna
t Convoy
t Cookstown
Coolaney
Coolcarrigan
Coolkenno
Coolrain
t Cooraclare
Cootehall
t o Cootehill
t Cork
t o Corofin
t Costelloe
t o Courtmacsherry
t Courtown Harbour
t o Craughwell
Crecora
Cree
t Creeslough
Creggs
t Crettyard
t Crinkle
t Croghan
t Crookhaven
t Crookstown, Cork
t o Croom
Cross, Londonderry
Crossakiel
t Crossdoney, Cavan
t o Crossgar
t Crosshaven
t o Crossmaglen
t o Crossmolina
t Crumlin
t Crusheen
t Culdaff
Cullen (Co. Cork)
t Cullybackey
t Culmore, C. Derry
t Curragh Camp
t Cushendall
Cushendun

D

t o Dalkey
Darragh
Dartrey
t o Delgany
t o Delvin
Derrinsallow
tDerry, See Londonderry
t Derrygonnelly
t Derrylin
t o Dervock
t o Dingle
t o Doagh
Doaghbeg
t o Donabate
t Donadea
t o Donaghadee
t Donaghcloney
t o Donaghmore
t Donamon
t Donard
t Donegal
t Doneraile
Donoughmore (Cork)
Doocastle
t Doochary
t Doohamlet
t Doon
t Doonagore
t Doonbeg
t Douglas (Cork)
t Downings
t Downpatrick
t Dowra
Drangan
t o Draperstown
t o Drimoleague
Drinagh
Drinagh, Wexford
t Drogheda
Dromagh
t Dromahair
t Dromara
t Dromina
t Dromineer
t Dromod
t Dromore (Down)
to Dromore (Tyrone)
t Dromore (West)
t Drumcollogher
t Drumconnick
t Drumconrath
t Drumgriffin
t Drumkeerin
t Drumlish
t Drumquin
Drumree (Meath)
t Drumshambo
t o Drumsna
t Dry Mills
t Dublin
t Dugort
t Duleek
t Dunamanagh
t Dunboyne
t Duncannon
Duncormick
t Dundalk
t Dundrum (Cashel)
toDundrum (Dublin)
t o Dundrum (Down)
t Dunfanaghy
t Dungannon
t Dungarvan
t Dungiven
t Dungloe
t o Dunkineely
t Dunlavin
t o Dunleer
t o Dunmanway
t Dunmore (East)
t Dunmore (Tuam)
t o Dunmurry
t Dunsany
t Dunshaughlin
t Durrow
t Durrus

E

t Easky
t o Edenderry
t Ederney
t o Edgeworthstown
t Elphin
t Emly
t Emyvale
t Enfield
t Ennis
t Enniscorthy
t o Enniskerry
t Enniskillen
t o Ennistim
Eyeries
t o Eyrecourt

F

t Fairymount
t Falcarragh
o Farranfore
t Feakle
Fedamore
t Feeny, L'derry
Feenagh (Charleville)
t Fenagh
t Fenit
t Ferbane
t Fermey
t Ferns
t Fethard (Co. Tipperary)
tFethard (Waterford)
Finglas
t o Fintona
t o Fivemiletown

t Florence Court
t Flurrybridge
t Forkhill
Fortel
t Foulksmills
t o Foxford
t Foxrock (Dublin)
t o Foynes
t Frankford
t Freemount
t Frenchpark
t Freshford

G

t Galbally, Tipperary
t Galway
t Garristown
t Garronpoint
Garryhill
t o Garvagh
t Geashill
t Geesala
t o Gilford
Glandore
t Glanmire
Glantane
t Glanworth
t o Glasslough
t Glasson
t Glenamaddy
t o Glenanne
t Glenarm
Glenavy
t o Glenbeigh
t Glencar, Caragh
t Glencolumbkille
t Glendalough (Rathdrum)
t o Glenealy
t o Glenfarne
Glenfiesk
t Glengariff
t o Glenmaddy
t Glenmore
Glenravel
t o Glenties
t Glenville
t o Glin
t Glounthaune
Gneeveguilla
t Golden
t Goleen
t Goold's Cross
t o Goresbridge
t Gorey
t o Gort
Gortaclare
t Gortahork
Gortin
Gowna
t oGowran
t Gracehill
t Graiguenamanagh
t o Granard
t Grange (Sligo)
Grangecon
t Greencastle
t Greenisland
to Greenore (Newry)
Grenagh
t Grey Abbey
t Greystones
t Groomsport
t Gurteen
t Gurtnahoe
t Gweedore

H

t Hacketstown
t Harolds Cross
t Haulbowline
t Headford
t o Helens Bay
t o Hill of Down
t o Hillsborough
t Hill Street
Hilltown
t o Hollymount
Holycross (Thurles)
t o Holywood
t Holywood (Naas)
t Hospital
t o Howth

I

t Inagh, S.O.
t o Inch (Gorey)
t Inchigeelagh
t Inishboffin
t Inishere
t Inistioge
t o Inniscrone
t Innishannon
t Inver
t o Irvinestown
t Islandmagee

J

t Jenkinstown
t Jerrettspass
tJohnstown(Kildare)
t Johnstown (Kilkenny)
Julianstown

K

t o Kanturk (Cork)
t Katesbridge
t Keadue
t Keady
t Keel
t o Kells, Co. Antrim
t Kells (Meath)
t Kells, Thomastown
Kenagh
t o Kenmare
t Kerrykeel
t o Kesh
t Keshcarrigan
t Kilbeggan
t Kilbricken
tKilbride(Wicklow)
t o Kilbrittain
t Kilcar
t o Kilcock
Kilcolgan
Kilcolman
Kilcommon
Kilconnell
t Kilcullen
t Kildare
Kildimo
t Kildorrery
t Kildysart
t o Kilfenora
t Kilfinane
t o Kilgarvan
t o Kilkee
t o Kilkeel
t Kilkelly
t Kilkenny
t o Kilkerrin
Kilkishen
t Killadeas
t Killala
t o Killaloe
t Killanne
t Killarney
t Killashee
t Killavullen
t o Killeagh
t Killenaule
t Killeshandra
t Killimor
t Killinchy
t o Killiney
t Killinick
t o Killorglin
t Killough
t Killucan
to Killybegs
t Killygordon
t Killyleigh
t Kilmacow
Kilmacrennan
Kilmacthomas
Kilmaley
t Kilmalloek
t Kilmanagh
t Kilmeaden
t Kilmeedy
Kilmessan
t Kilmihill
Kilmogsnny
Kilmore
t Kilmore (Leitrim)
t Kilmore Quay
Kilmovee
t Kilmuckridge
t Kilnaleck
t Kilrane
t o Kilrea
Kilrossanky
t Kilrush
t Kilsheelan
t Kilteely
t Kiltegan
t Kilternan
t Kiltimagh
Kiltormer
t o Kiltyclogher
t Kilworth
t Kincasslagh
t Kindrum
t Kingscourt
t Kingstown
t Kingwilliamstown
t Kinlough
t Kinnegad
t Kinnitty
t Kinsale
t o Kinvara
t Kircubbin
t Kiskeam
Knock, Ballyhaunis
t Knock, Ennis
t o Knock, Co. Down
t Knockanillaun
t Knockanore
Knockenargan
o Knocklong
t Knocknagashel
t Knocknagree
t m Knockcloghrim
o Knockcroghery
t Knocktopher
t o Kylemore

L

Labasheeda
t o Lahinch
Lanesborough
t Larne
t o Larne Harbour
tLatton(Monaghan)
t Lauragh
Laurencetown, Down
t Lawrencetown, Ballinasloe
t Laytown
t o Leap (Cork)
t o Leenane
t Leighlinbridge
t o Leixlip
t Lenaderg
t Leopardstown
t o Letterfrack
t Letterkenny
t Lettermacaward
t Lettermore
Lettermullen
t Lifford
t Ligoniel
t Limavady
t Limerick
to Limerick Junction
t Lisacul
t o Lisbellaw
t Lisburn
t Liscannor, Ennis
t Liscarroll
t o Lisdoonvarna
t Lislevane
t o Lismore
o Lisnagry, Limerick
Lisnageer
t o Lisnaskea
t Lissycasey
t Listowel
t o Lixnaw
t Lombardstown
t Londonderry
t Longford
Longwood, Moy Val'y
t Longwood Enfield (Meath)
t Lorrha
t Loughbrickland
t Loughgall
Loughinisland
t Loughglynn
Loughlinstown
t Loughrea
t Louisburgh
t Louth
t o Lucan
o Lurgan
Lusk

M

t o Maam
t Maam Cross Roads
t Macroom
t o Maghera
t Maghery
t Magherafelt
t Magilligan
o Maguire's Bridge
t o Malahide
t Malin
t Mallow
t Manorcunningham
t o Manor-Hamilton
Manulla
t o Markethill
Marlfield
t Martinstown
t Maryborough
t o Maynooth
Mayo Bridge
t Meenlaragh
Menlough
tMiddletown, Arm'gh
t Midleton
t Milford (Armagh)
t Milford, Charleville
t Milford (Donegal)
t Mill Isle, Belfast
t o Mill St. (Cork)
t Milltown (Dublin)
Milltown (Tuam)
t o Miltown (Kerry)
t o Miltown-Malbay
t Milltown Pass
t Mitchelstown
t Moate
t Mohill
t o Moira
t Monaghan
Monasteraden
t o Monasterevan
t Moneygall
t o Moneymore
t Monivea
Monkstown (Cork)
to Monkstown(Dub.)
t Mooncoin

Moone
Mountain Lodge
t o Mountcharles
t o Mount Bellew
t Mountmellick
t Mountnugent
t o Mountrath
Mountshannon
t Moville
t Moy
t Moyallen, Gilford
t o Moycullen
t Moylough
t Moynalty
t o Moyvalley
Moyvore
t o Muckamore
Muckross
t Mullagh, Clare
t Mullagh (Kells)
t Mullaghbawn
t Mullinahone
t Mullinavat
t Mullingar
t Mulrany
t o Multyfarnham
t Murroe
Myshall

N

t Naas
t Narin
t Naul
t Navan
t Neale
t Nenagh
New Birmingham
t o Newbliss
t Newbridge
Newcastle, Ballymacarbery
t o Newcastle, West
t o Newcastle (Co. Down)
Newcastle (Co. Wicklow)
t Newmarket
t o Newmarket-on-Fergus
t Newport, Westport
t Newport, Tipperary
t New Ross
t Newry
t Newtownards
t Newtownbalylea
t Newtownbarry
t o Newtown-Butler
t o Newtown-Cunningham
t o Newtown-Forbes
t Newtowngore Vil'ge
t Newtown-Hamilton
t o Newtownmountkennedy
Newtownsandes
t Newtownstewart
t Nine Mile House
t Nobber
t Northwall

O

O'Brien's Bridge
t O'Callaghan's Mills
t o Oldcastle
t Omagh
Omeath
t Onecote
t Oranmore
t o Oughterard
t Oulart
t o Ovoca (Wicklow)
t Oylgate

P

t o Pallasgreen
t Pallaskenry
t Passage (East)
t Passage (West)
t o Patrickswell
t Peterswell
t o Pettigo
t Philipstown
t Piltown
t Plumbridge
t o Pomeroy
t Portadown
t Portaferry
t Portarlington
t Portavogie
t Portglenone
Portland
t o Portlaw
t Portmagee
t Portmarnock
t Port Roe
t Portrush
t Portsalon
t o Port-Stewart
t o Portumna
Powers Cross
t Poyntz Pass
t Pulathomas

Q

Quay
t Queenstown
Quigley's Point
Quilty
t o Quin

R

t o Raheny
t Ramelton
t Ramsgill
t o Randalstown
t Raphoe
t Rathagan
t Rathcabbin
t Rathcoole
t Rathcormac
t Rathcorrath
t Rathdowney
t Rathdrum
t Rathfarnham
t Rathfriland
t o Rathkeale
t Rathlin Island
t o Rathmore
t Rathmullen
t Rathnew
t Rathnure
Rathowen
t Rathvilly
t o Recess
t Redhills, Belturbet
t Renvyle
t Rhode
t Rich Hill
Ring, Dungarvan
Ringaskiddy
t Riverstick (Cork)
t Riverstown
t o Robertstown
t Rockchapel
t o Rockcorry
t Roscommon
t Rosenallis
Roslea, Clones
t Rosmuck
t Ross
t o Rosscarberry
t Rosses Point
t Rosslare
t Rossmore
t Rosstrevor
t Rostellan
t o Roundstone
t Roundwood
t Ruan
t o Rush
t Ruskey

S

t St. Ann's Hill
St. Johnston
t o Saintfield
o Sallins
t Sandyford
Scardaune
Scarriff
t Scarva
t Schull
Scotstown
t Seskanore
t Shanagolden
t Shankill
t Shannonbridge
t Sharavogue
t Shercock
t o Shillelagh
t Shinrone
t Shrule
Silvermines
t o Sion Mills
o Sixmile-bridge
t o Sixmile Cross
t o Skerries
t Skibbereen
t Skreen
t Slane
Slanemore
t Sligo
t Smithboro'
t Sneem
t Spiddal
t Springfield (Fermanagh)
Stamullen
t Stewartstown
t Stillorgan
t Stoneyford
t Strabane
t o Stradbally
Stradbally (Waterford)
t Stradone
t Straffan Station
Strandhill
t o Strandtown
t Strangford
Stranocum
t o Stranorlar
t Street, Edgeworthstown
t Strokestown
t Summercove
t Summerhill, Enfi'd
Sutton
t Swanlinbar
t Swinford
t o Swords (Dublin)

T

t Taghmon
t Tallaght
t Tallanstown
t o Tallow
t Tamnamore
t Tamney
t o Tandragee
t o Tarbert, C. Kerry
t Templeboy
t o Templemore
t o Templepatrick
t Tempo
Termonfeckin
t Thomastown
t Thurles
Tiermaclane
t Timahoe
t o Timoleague
t o Tinahely
t Tipperary
t Tobermore
t o Tombe Bridge
Tomhaggard
t o Toombeola
t Toomevara
Toormore
Tory Island
t Tourlestrane
t o Tourmakeady
t Towmafulla
t Tralee
t Tramore
t o Trillick
t Trim
t Tuam
t Tubber (Gort S.O.)
t Tubbercurry
t Tulla
Tullaghan
t Tullamore
t Tullaroan
t o Tullow
Tullyvin
t Tulsk
t Tynagh
t o Tynan
t Tyrrell's Pass

U

t Union Hall
t Upperchurch
o Upton (Cork)
t Urlingford
t Urney

V

t o Valencia Island
t Villierstown
t Virginia

W

t Waringstown
t Warrenpoint
t Waterford
o Waterville
t Wellington Bridge
t Westport
t Wexford
t o White Abbey
t Whitecross
Whitegate, Limerick
t Whitegate, Midlet'n
t Whitehall
t o Whitehead
t Whitehouse
t Wicklow
t Williamstown
t Windgap
Wolfhill
t Woodford
t o Woodlawn

Y

t Youghal

BANKING HOUSES.

BANK OF SCOTLAND, 2 St. Vincent Place.—John Bisset, manager; J. T. Macdonald, sub-manager; John Scotland, accountant; W. B. Mellish, A. A. G. Johnston, and Alex. M'Nab sign *pro* manager.

BRITISH LINEN BANK, Queen Street.—Walter Ritchie and Frank Gordon Brown, managers; Thos. Howatson, assistant manager; J. D. Gulland, accountant; W. Hamilton, assistant accountant; J. Stewart signs *pro* manager; T. Marshall, P. R. Gilbert, W. K. Barbour, William Wilson, and J. B. Y. Murdoch, tellers.

THE CLYDESDALE BANK, Ltd., Head Office, 30 St. Vincent Pl., Glasgow.—General manager, John Henderson; assistant-manager, Alexander Wardlaw; secretary, F. Tod: accountant, Duncan Dewar; cashier, Robert Orr; assistant secretary, Robert W. Jack; assistant accountant, J. Duncan Dewar; branch department, George R. Wilson, assistant superintendent of branches; inspectors, Robert S. Morris, Alex. M'Millan, Robert R. M'Naught, David Dewar, William M'Donald, and William D. White; tellers, J. C. Rankine, Arch. Henderson, Henry A. Smith, Peter Smith, and James Adam.

London Office—30 Lombard St., E.C.; J. Cragg, manager; W. Lochhead, assistant-manager; David Young, accountant. London Bankers—Bank of England; Lloyds Bank (Ltd.). The correspondents are:—Lloyds' Bank (Ltd.); London City & Midland Bank (Ltd.); Manchester & Liverpool District Banking Co. (Limited); Union Bank of Manchester (Limited); Parr's Bank (Limited); National Provincial Bank of England (Limited); Sheffield Banking Co. (Limited); Bank of Whitehaven (Limited); London Joint Stock Bank (Limited); West Yorkshire Bank (Limited); Belfast Banking Co. (Limited); Hibernian Bank (Limited); National Bank (Ltd.); Royal Bank of Ireland (Limited); Ulster Bank (Limited); Drafts are granted on certain branches of the Bank of Scotland; Royal Bank of Scotland; British Linen Bank; Commercial Bank of Scotland (Ltd.); National Bank of Scotland (Ltd.); North of Scotland and Town and County Bank (Limited); Union Bank of Scotland (Limited). Foreign Correspondents — Bank of Montreal; Bank of British North America; National Bank of New Zealand (Limited); Union Bank of Australia (Limited); Standard Bank of South Africa (Limited).

COMMERCIAL BANK OF SCOTLAND, LIMITED, 113, 115 Buchanan Street.—Manager, Archibald Cameron; assist. manager, W. B. Lang; accountant, William Cochrane; cashier, J. D. Muir; James C. Nicol and John Reech sign official documents *pro* manager.

FARROW'S BANK, LIMITED, Head Office in Scotland, 164 Buchanan St., Glasgow—Arthur Sanderson, manager; W. Stobbs, deputy manager. Draw on their London Office, 1 Cheapside, E.C. Branches in Aberdeen, Dundee, Edinburgh, Greenock, Hamilton, Paisley, Motherwell, and in most of the principal towns in England. Drafts and letters of credit issued and available in all parts of the world, and every description of banking undertaken and transacted.

MERCANTILE BANK OF SCOTLAND, LTD., 53 West Regent St.; established, 1889.—Robert W. Muirhead, C.A., secy. London correspondents—The Clydesdale Bank, Ltd, 30 Lombard St., London, E.C.

NATIONAL BANK OF SCOTLAND, Ltd., 47 St. Vincent Street—William Carnegie, manager; James Reid, cashier; Robert Turnbull, accountant; P. W. Pennycook, assist. accountant; Draw on their London Office, 37 Nicholas Lane, London, E.C.; and have correspondents in all the principal towns in England and Ireland, on the Continent, in the Colonies, and elsewhere abroad. In addition to their own one hundred and twenty-five branches, grant drafts or letters of credit on most other places in the United Kingdom. Also issue foreign credits and circular notes available in all parts of the world, and negotiate bills in every place in Scotland, England, Ireland and abroad where there is a bank or banker.

Head Office, Edinburgh, John Stirling Cockburn, general manager; Geo. Birnie Hart, secretary.

London Office, 37 Nicholas Lane, E.C., John Ferguson, manager, and Dugald Smith, assistant manager.

London correspondents—Bank of England, Union of London and Smiths Bank, Limited, Glyn & Co., Coutts & Co., and Cox & Co.

NORTH OF SCOTLAND AND TOWN AND COUNTY BANK, Ltd., 67 St. Vincent Street, Glasgow—John Charles Miller, local manager; Edwin S. Gardner, accountant; Forbes Milne and David D. Gibb, tellers.

ROYAL BANK OF SCOTLAND, Royal Exchange Square and 98 Buchanan Street—Agent, Archibald Dennistoun; sub-agent, Thomas Lillie; Wm. Donald, accountant, and Alexander Dunnachie sign *pro* agent; tellers, William Wyse, John Hogarth, William D. Bailey, and James M. Steel. Draw on London branch, Bank of England, and Coutts & Co., London; Bank of England branches at Birmingham, Bristol, Hull, Leeds, Liverpool, Manchester, Newcastle, Portsmouth, and Plymouth; also on the following banks and their branches: Bank of Ireland, Belfast Banking Co. (Limited), Barclay & Co. (Limited), Bank of Liverpool (Ltd), (several branches only), Isle of Man Banking Co. (Ltd.), London City and Midland Bank (Ltd.) (limited number of branches only), Lloyd's Bank (Ltd), London County and Westminster Bank (Ltd.), London Joint Stock Bank (Ltd.) (Yorkshire branches), Manchester and Liverpool District Bank (Ltd.), National Provincial Bank of England (Limited), West Yorkshire Bank (Ltd.), Williams Deacon's Bank (Limited), Guernsey Commercial Banking Co. (Limited).

Drafts are also issued on the branches of the undernoted foreign correspondents: American Express Co. and their agents; Bank of British North America; Brown, Shipley & Co. (Houses in Baltimore, Boston, New York, and Philadelphia); Bank of New South Wales; Bank of Nova Scotia; Union Bank of Canada; Australian Bank of Commerce (Limited); National Bank of Australasia (Ltd.); Hongkong and

Shanghai Banking Corporation; Société Générale (certain branches only); Credit Lyonnais (certain branches only); Mercantile Bank of India (Ltd.); Merchants' Bank of Canada; National Bank of New Zealand (Ltd.); National City Bank of New York and their Correspondents; National Bank of South Africa (Ltd.); Standard Bank of South Africa (Ltd.); and the Union Bank of Australia (Ltd.)

London Office—3 Bishopsgate, E.C.

SAVINGS BANK OF GLASGOW.—Head Office—177 Ingram Street, corner of Glassford Street. Branches—42 Bridgeton Cross, 424 Duke Street, Dennistoun, 622 Great Eastern Road, 752 Argyle Street, Anderston, 101 New City Road, 914 New City Road, 567 Springburn Road, 380 Cathcart Road, Govanhill, 1110 Pollokshaws Road (Shawlands Cross), 67 Bridge Street, 27 Paisley Road, West, 705 Govan Road, Govan, 276 Dumbarton Road, Partick, 979 Dumbarton Road, Whiteinch, 176 Glasgow Road, Clydebank, and 141 Main Street, Rutherglen.

Open daily from 10 to 3; Saturdays, 10 to 5; evenings, Monday 6 to 8, Wednesday 6 to 8. This bank was established in 1836, under Act of Parliament, and is certified under the Act of 1863. Its objects are "to receive small savings for safe custody and increase, and generally to cultivate provident habits." Individuals may deposit from 1s. to £50 in a year. Societies may lodge larger sums. The accumulated funds amount to £12,229,228. The number of depositors is 249,768.

UNION BANK OF SCOTLAND, Limited, Head Office, 191 Ingram St., Glasgow.—Arthur C. D. Gairdner, general manager; Robert Downie, assistant manager and cashier; Geo. H. Moritz, secretary; Alex. Millikin, assistant secretary; John F. M'Crindle, accountant; George Y. Henderson, assistant accountant; John G. Keith, superintendent of branches; Daniel M. Bisset, assistant superintendent of branches. Edinburgh, 64 George Street—William Graham, manager; John A. Ingram, secretary; Chas. Keene, accountant; Arch. R. Roberts, assistant accountant. London office, 62 Cornhill, E.C.—George J. Scott, manager; John Alexander, assistant manager. The bank draws on London office; Bank of England; Coutts & Co., London; Glyn & Co., London; Beckett & Co., Leeds; Halifax Commercial Banking Co., Ltd.; Lloyd's Bank, Ltd.; London and Provincial Bank, Ltd.; London City and Midland Bank, Ltd.; Manchester and County Bank, Ltd.; Manchester and Liverpool District Banking Co., Ltd.; National Provincial Bank of England, Ltd.; North-Eastern Banking Co., Ltd.; Parr's Bank, Ltd.; Sheffield Banking Co., Ltd.; Williams Deacon's Bank, Ltd.; Bank of Ireland; Belfast Banking Co., Ltd.; National Bank, Limited; Northern Banking Co., Limited; Provincial Bank of Ireland, Limited; Ulster Bank, Limited; Bank of Adelaide; Bank of Australasia; Bank of British North America; Bank of Montreal; Bank of New Zealand; Canadian Bank of Commerce; Den Danske Landmandsbank, Copenhagen; Hanover National Bank of the City of New York, New York; National Bank of South Africa, Ltd.; Standard Bank of South Africa, Ltd.; Union Bank of Australia, Limited; Union Bank of Canada; and on any town in the United States of America where there is a bank. Also issues drafts on certain branches of the other Scotch banks, *and on all the principal cities of the world.* Negotiates bills on all towns in Great Britain and Ireland where there is a banker. Is also agent for Banco de Cartagena, Cartagena; Corn Exchange National Bank, Chicago; Fort Dearborn National Bank, Chicago; London Joint Stock Bank, Ltd, Great Tower Street, London; Hibernian Bank, Limited; Merchants Loan and Trust Co., Chicago; Munster and Leinster Bank, Ltd.; Credit Lyonnais, Paris; Irving National Bank, New York; Knauth Nachod & Kühne, New York; Munroe & Co., Paris. Also issues Circular Letters of Credit available at various places throughout the world.

HEAD OFFICES OF BANKS IN SCOTLAND, WITH BRANCHES.

BANK OF SCOTLAND, ...	Sir George Anderson, Bank Street,	*Edinburgh*
BRITISH LINEN BANK, ...	J. Tuke, 38 St. Andrew Square,	*Edinburgh*
CLYDESDALE BANK, Limited, ...	John Henderson, 30 St. Vincent Place,	*Glasgow*
COMMERCIAL BANK OF SCOTLAND, Limited,	Alexander Robb, George Street,	*Edinburgh*
FARROW'S BANK, Limited, ...	Arthur Sanderson, 164 Buchanan Street,	*Glasgow*
MERCANTILE BANK OF SCOTLAND, Limited,...	Robt. W. Muirhead, C.A., 53 West Regent Street,	*Glasgow*
NATIONAL BANK OF SCOTLAND, Limited, ...	J. S. Cockburn, 42 St. Andrew Square,	*Edinburgh*
NORTH OF SCOTLAND AND TOWN & COUNTY BANK, Limited, ...	James Hutcheon, 1 King Street,	*Aberdeen*
ROYAL BANK OF SCOTLAND, ...	Adam Tait, 36 St. Andrew Square,	*Edinburgh*
UNION BANK OF SCOTLAND, Limited, ...	Arthur C. D. Gairdner, 191 Ingram Street,	*Glasgow*

ABERCHIRDER,.....North of Scotland and Town & County Bank,	D. Findlay
ABERDEEN, ...Bank of Scot.,	D. Mackintosh
" Farrow's Bank,	J. Anderson
" North of Scotland and Town & County Bk., 33 Regent Quay,	[Wm. Leslie
" do. 262 Union st., Robert	[Murray
" do. 182 Market st., D. M.	[Chrystall
" do. 133 King St., J. B. Keith	
" do. 322 Geo. st., J. B. Keith	
ABERDEEN, ...North of Scotland and Town & County, 292 Rosemount place	[John Mackay
" do. Exchange street	[John Hutcheon
N. of Scot. & Town & County, 62 Union st., John A. Adamson	
" do. 226 Union st.,	[W. D. Adam
" do. 433 Gt. Northern rd.,	[James Henderson
" do. 230 George st.	[R. G. Gellie.

ABERDEEN, ... N. of Scot. & Town & County, 2 South Mount st., Jas. Taylor
" do. Gt. Western rd., [W. S. Lunan
" do. 174 Market st., R. [Watt
" British Linen Co., A. Edward
" do. West-end, Thos. Smith
" Clydesdale Bank, A. J. Wood
" Commercial, D. M. Nisbet
" National Bank, W. A. Dickson
" Royal Bank, T. Lillie
" Union Bank, W. Y. Macdonald
" do. Fishmarket, Jas. [W. B. Duncan
" do. Geo. st., J. Sharp
" do. Holburn, W. S. Cran
" do. Torry, D. Thomson
" do. West-end, J. Davidson

ABERFELDY, ... Union Bank, Chas. Munro
" Bank of Scot., D. M'Diarmid
" Commercial, Jas. Meikle

ABERLOUR, ... Union Bank, Jas. F. M'Gowan
" North of Scotland and Town & County Bank, Alex. Duff

ABINGTON, ... Commercial, Alex. Campbell

ABOYNE, ... North of Scotland and Town & County Bk., D. R. Davidson

AIRDRIE, ... Bank of Scotland, D. Baillie
" British Linen, H. H. Taylor
" Clydesdale Bank, G. H. Arnott
" National Bank, Jas. A. Russell
" Royal Bank, James A. White

ALEXANDRIA, ... Clydesdale Bank, Jas. S. Bell
" Bank of Scotland, Jas. Brown
" British Linen, M. M'Cuaig

ALFORD, ... North of Scotland and Town & County, Main st., F. Stephen; Market Green, John Clark

ALLOA ..... Clydesdale, A. Monteath
" Commercial Bank, J. W. & A. [P. Moir
" National Bank, R. W. Hepburn
" Union Bank, Wm. Mackie
" Royal Bank, James Young
" British Linen, Alex. L. Roxburgh

ALNESS, ... Commercial Bank, Robt. Calder

ALVA, ... Union Bank, E. G. Cowan

ALYTH, ... Royal Bank, J. Yeaman
" North of Scotland and Town & County Bk., A. M. Ferguson

ANNAN, ... Bank of Scot., A. Macdougall
" Royal Bank, W. G. D. Watson
" British Linen Co., M. Little
" Commercial, John Roddick

ANSTRUTHER, ... Clydesdale Bank, D. Cook
" Commercial, Wm. Oliphant
" National Bk., A. C. Mackintosh
" North of Scot. and Town and County Bk., T. D. Murray

ARBROATH, ... North of Scotland and Town & County, Geo. G. Dalgarno
" Royal Bank, Geo. Reid
" Bank of Scotland, R. C. Kinloch
" British Linen, Wm. Soutar
" Clydesdale Bank, W. & W. H. [Alexander
" Commercial, Wm. J. Rollo
" National Bank, J. R. W. Clark

ARDGAY, ... Bank of Scotland, David Shaw

ARDRISHAIG, ... Clydesdale Bk., Wm. Stewart
" Union Bank, H. & A. Macewan

ARDROSSAN, ... Bank of Scotland, H. S. Smith
" Clydesdale Bank, Thos. Harvey
" Royal Bank, John Stewart
" Union Bank, T. K. Cook

ARMADALE, ... Commercial, J. P. M'Callum

AUCHENBLAE, ... North of Scotland and Town & County Bank, R. L. Crabb

AUCHINLECK, ... Clydesdale, John Fleming
" Royal Bank, Arch. Brakenridge

AUCHTERARDER, ... Bank of Scotland, J. S. Leslie
" Union Bank, Thos. E. Young

AUCHTERMUCHTY, ... Bank of Scotland, A. Walker
" Union Bank, W. T. Lawrie

AVOCH, ... Bank of Scotland, G. Finnie

AYR, ... Bank of Scot., John Andrew
" Clydesdale Bank, G. Miller
" Commercial Bk., Jas. E. Shaw
" National Bank, Jas. Wilson, jr.
" North of Scotland and Town & County, J. W. & G. Lockhart
" Royal Bank, John A. White
" Union Bank, J. H. C. Allan
" British Linen, J. H. S. Main
" Mercantile Bank, J. T. Scott

AYTON, ... Commercial Bank, R. Purves
" Royal Bank of Scotland, N. W. [Willins

BAILLIESTON, ... Clydesdale, Robt. MacFarlane

BALFRON, ... British Linen, J. Macadam

BALLACHULISH, ... Royal, Wm. Ironside

BALLANTRAE, ... Commercial Bank, H. A. Inglis

BALLATER, ... Union Bank, J. Simpson
" North of Scotland and Town & County Bank, James Low

BANCHORY, ... North of Scotland and Town & County Bank, Station road, Alex. Ewan; High street, Wm. Sim
" Union Bank, G. G. Sharp

BANFF, ... Commercial, Alex. Brodie
" National Bank, Alex. Murray
" North of Scotland and Town & County Bank, Low street, Wm. Watt; Carmelite street, R. Mackintosh
" Union Bank, R. Wyllie

BARRHEAD, ... Bank of Scot., Joseph Watson
" National, John Mackinlay, Jr.
" Union Bank, J. & R. C. Pollock

BARRHILL, ... Union Bank, W. E. Rennie

BATHGATE, ... National Bank, R. A. Murray
" Royal Bank, James Law
" Union Bank, James Wright

BEAULY, ... Bk. of Scotland, John M'Kenzie
" Com. Bank, Simon Macdonald

BEITH, ... Clydesdale Bank, M. Gilmour
" Com. Bank, Wm. Stewart
" Union Bank, Arch. Bell

BELLSHILL, ... Bank of Scotland, G. A. Brewster
" Clydesdale, R. F. Jarvie
" Commercial, George Fraser

BERVIE, ... North of Scot. & Town & County Bank, James Andrew

BERWICK-on-Tweed, British Linen Co., J. Fleming
" National, J. K. Weatherhead
" Commercial, W. J. Bolam

BIGGAR,.....Commercial Bank, John Murray
" National Bank, W. B. Pairman
" Royal Bank, Thomas Robb
BISHOPBRIGGS.....Com. Bank, James M'Lelland
BLACKFORD,.....Bank of Scot., J. Lawson
BLAIR-ATHOLE,.....Union Bank, J. R. Mackenzie
BLAIRGOWRIE,.....Bk. of Scot., A. W. Henderson
" Royal Bank, David Mitchell
" Com. Bank, A. W. Bennett
" North of Scotland and Town & County Bank, J. B. Miller
" Union Bank, W. H. Cromarty
BLANTYRE,.....Clydesdale Bank, G. Campbell
" Com. Bank, Wm. Sutherland
BONAR BRIDGE,.....Bank of Scotland, D. Shaw
BONHILL,.....Com. Bank, Jas. F. Henderson
BO'NESS,.....Bank of Scot., John C. Liddle
" Clydesdale, Archd. Fallow
" Royal Bank, R. M'Morran
" Union Bank, John Marshall
BONNYBRIDGE,.....Commercial Bank, Wm. Paton
BONNYRIGG,.....Commercial Bank, Jas. P. Gray
BOTHWELL,.....Clydesdale Bank, W. M'Nab
BOWMORE,.....Royal Bank, M. Mactaggart
BRAEMAR,..... .....Union Bank, Alex. M. Shirran
BRECHIN,.....British Lin. Co., Geo. Shepherd
" Clydesdale Bank, William C. [Cunningham
" National Bank, D. G. Shiel
" Royal Bank, D. Guthrie & Sons
" Union Bank, Martin B. Lamb
BRIDGEND (Islay),...National Bank, Robt. Cullen
BRIDGE OF ALLAN,..North of Scotland and Town & County Bank, Hill & Whyte
" Union Bank, R. Jenkins
BRIDGE OF WEIR,...Clydesdale, J. M'N. Porteous
BROADFORD.....Bank of Scotland, Geo. Calder
BRORA,.....North of Scotland and Town & County Bank, A. N. Macaulay
BROUGHTY FERRY,..Royal Bank, Geo. Elder
" North of Scotland and Town & County Bank, Wm. Mackie
BROXBURN,.....British Linen, G. S. Morrison
BUCKHAVEN,.....Royal Bank, J. C. Crerar
BUCKIE,.....Bank of Scot., Jas. Archibald
" North of Scotland and Town & County Bk., Harbour, Thos. J. Anderson; Cluny square, John Simpson
" Union Bank, John Anton
BUCKLYVIE,.....Bank of Scot., D. H. Mack
BURGHEAD,.....Bank of Scotland, J. Graham
BURNBANK,.....Clydesdale Bk., P. R. Patrick
BURNTISLAND,.....Commercial, James Cassells
" National Bank, J. Connel
CALLANDER,.....Bank of Scotland, R. S. Potts
" Com., M'Michael & Buchanan
CAMBUSLANG, ...Com. Bank, Wm. Sutherland
" National Bk., David J. Black
" Mercantile Bk., Jas. Drummond
CAMELON,.....Clydesdale, F. D. Ferguson
CAMPBELTOWN,.....Bank of Scotland, Matthew Dick
" Clydesdale, Jas. Reoch
" Commercial, C. & D. M'Taggart
" Royal Bank, Donald Armour
" Union Bank, D. M. Maxtone
CAMPSIE (Lennoxtown), Royal Bank, Wm. Hayworth
CARDENDEN.....Royal Bank, P. Mackie
CARLISLE,.....Clydesdale, H. V. Tattersall
CARLUKE, ...British Linen Co., Jas. Barr
" National Bank, S. Hamilton
CARNOUSTIE,.....Bank of Scotland, J. M. Tawse
" National Bank, David Kidd
" North of Scotland and Town & County Bk., J. P. Morrison
CARNWATH,.....Commercial Bk., David Sherriff
CASTLE-DOUGLAS,...Bank of Scotland, J. M'Lellan
" British Linen Co., David Ras
" Clydesdale Bk., Wm. Murdoch
" National, Wm. Gillespie
" Union Bank, J. Dunn
CASTLETOWN, Caithness, Com. Bank, Donald Weir
" North of Scotland and Town & County Bank, John Morrison
CATRINE,.....Royal Bank, J. W. Love
CELLARDYKE, ...National Bank, A. C. Mackintosh
CHIENSIDE,..... .Commercial Bank, Walter [Tullie
CLARKSTON,.....British Linen Co., A. C. Whyte
CLYDEBANK .....British Linen Co., D. J. Aird
" National Bank, Jas. Maxwell
" Union Bank, John T. M'Ewen
" Royal Bank, Jas. R. Paterson
" Clydesdale, John Stewart
COATBRIDGE,.....Bank of Scot., Thos. Bennet
" British Linen Co., Wm. Orr
" Clydesdale Bank, Jas. Mackersie
" Commercial, J. Alston
" Royal Bank, C. Denholm
" National Bank, J. M. Andrew
" Union Bank, C. B. Nicol
COCKENZIE.....Royal Bank, Wm. Fraser
COLDINGHAM,.....Royal Bank, N. W. Willins
COLDSTREAM,.....Bank of Scot., Geo. Kinnear
" British Linen Co., Wm. M'Nay
COLINSBURGH,.....Commercial, Jas. B. Cowan
COLINTON,.....Commercial Bank, Wm. Scott
COMRIE, ...Commercial, Jno. J. Macdonald
CORSTORPHINE.....Bank of Scot., Jas. E. Cowan
COUPAR-ANGUS,.....Bank of Scot., L. R. Falconer
" National, C. Boyd
" Union Bank, T. Saunders
COWDENBEATH,.....National Bank, H. Craine
" Royal Bank, P. Mackie
" Clydesdale Bank, J. C. M'Beth
" Commercial Bank, Jas. Zuill
CRAIGELLACHIE,....North of Scotland and Town & County Bank, Alex. Duff
CRAIL,.....Commercial Bank, H. Birrell
CRIEFF,.....Bank of Scotland, A. W. Logan
" British Linen Co., J. Scott
" Clydesdale, Chas. R. Fleming
" Commercial, A. T. Halliburton
" Union Bank, Jno. Dinwoodie
" North of Scotland and Town & County Bank, M. H. P. Watt
CROMARTY,.....Bank of Scotland, M. Grant
" Commercial Bank, Jas. Ross
CRUDEN BAY,.....North of Scotland and Town & County Bank, C. Middleton
CULLEN,.....North of Scotland and Town & County Bank, Alex. Gordon
" Union Bank, Chas. Taylor
CULTS,.....North of Scotland and Town & County Bank, Alex. Gibbon
CUMBERNAULD,.....Royal Bank, R. Short
CUMINESTOWN,.....North of Scotland and Town & County Bank, Wm. Gordon

CUMNOCK,.....Bk. of Scot., Wm. M'Naughton
" Clydesdale Bank, John Fleming
" Royal Bank, A. Brakenridge
CUPAR (Fife),.....British Linen Co., D. Osborne
" Clydesdale, G. M. Stewart
" Com. Bank, John S. Brown
" National Bk., J. E. Grosset
" Royal Bank, W Thomson
DALBEATTIE,.....Union Bank, John Simpson
" Commercial, James Little
" Clydesdale, John E. Milligan
DALKEITH,.....Commercial Bank, J. P. Gray
" Clydesdale Bk., J. S. Stevenson
" National Bank, Wm. Millar
" Royal Bank, James Murray
DALMELLINGTON,...Royal Bank, Geo. Addison
DALMUIR,.....British Linen Co., R. D. Gibb
" Royal Bank, J. R. Paterson
DALRY (Ayrshire),...Clydesdale James M'Cosh
" British Linen Co.. A. Paterson
" National Bank, John Lusk
DALRY (Galloway), Union Bank, W. Morrine
DARVEL,.....Clydesdale Bk., A. Cameron
" Union Bank, T. Fleming
DENNY,.....Bank of Scotland, Wm Chapman
" Clydesdale Bk., J. F. M'Queen
DINGWALL,.....Bank of Scotland, High Street, [T. Hewitt
" Bank of Scot., Tulloch Street, [Ben. Aird
" Commercial, Simon Macdonald
" National, Jas. M. Duncan
" North of Scotland and Town & County Bk., W. R. Middleton
DOLLAR,.....Clydesdale, J. A. Gibson
DORNIE (Kyle),.....Commercial Bk., John Hosack
DORNOCH,.....Bank of Scotland, John Bell
" North of Scotland and Town & County Bk., J. H. Arthur
DOUGLAS,.....Com. Bank, P. R. Mackay
DOUNE,.....Union Bank, W. D. Thomson
DRYMEN,.....Royal Bank, W. Melrose
DUFFTOWN,.....Commercial, C. J. Macpherson
" North of Scotland and Town & County Bank, John Innes
DUMBARTON,.....Bank of Scotland, Jas. Brown
" Clydesdale, C. M. Stevenson
" Commercial, W. G. Robson
" Union Bank, W. Craig
" British Linen, R. Macfarlan
" Mercantile, Wm. Ritchie, Jr.
DUMFRIES,.....Bk. of Scot., A. Weatherstone
" British Linen Co., J. Symons
" Commercial, A. G. Sinclair
" Clydesdale Bank, Peter Biggam
" National Bank, G. Russell
" Royal Bank, J. W. Whitelaw
" Union Bank, Henry Moir
" North of Scotland and Town & County Bk., John M'Kechnie
DUNBAR,.....Bank of Scot., R. B. Maxton
" Brit. Linen Co., W. M'Kinnon
" Commercial, C. C. Patterson
DUNBLANE,.....Bank of Scotland, J. W. Barty
" Union Bank, Henry B. Rowden
DUNDEE,.....Bank of Scot., W. G. Leggat
" do. Victoria Street, Wm. H. [Turnbull
" British Linen, John Gibson
DUNDEE.....British Linen, West Port, John [Brough
" do. Nethergate, Peter Kerr
" do. Victoria Rd., J.A.Edward
" Clydesdale, Wm. Reid
" Commercial, Samuel S. Goudie
" Farrow's Bank, A. Brown
" National Bank, J. H. Alexander
" do. Hilltown, D. P. Scott
" Royal Bank, W. Stewart
" do. Hilltown, J. M'Nab
" do. King St., W. R. Scott
" do. Murraygate, Jas. Cree
" do. Perth Road, Jas. Stewart
" do. W. Port, Jas. Stewart
" Union Bank, Jas. Shand
" North of Scotland and Town & County Bk., High street, R. Murray; Albert sq., J. Low
DUNFERMLINE,.....Bk. of Scot., J. W. McK. Brown
" British Linen Co., Thos. Hill
" Clydesdale, J. C. Macbeth
" Commercial, Jas. Zuill
" National Bank, Thos. Stobo
" North of Scotland and Town & County Bank, Wm. Burt
" Royal Bank, Alex. Wallace
" Union Bank, Robt. Husband
DUNKELD,.....Bank of Scot., Thos. A. Peacock
" Union Bank, Robt. M'Gillewie
DUNLOP (Ayrshire), Clydesdale Bank, J. H. Laidlaw
DUNNING,.....Union Bank, M. H. Lawson
DUNOON,..... .....Clydesdale, John Dobie
" British Linen, P. F. More
" Union Bank, A. J. M. Bennett
DUNS,.....Bank of Scotland, T. G. Laidlaw
" British Linen Co., J. Wylie
" Royal Bank, John Ford
DURNO (Pitcaple)....North of Scotland and Town & County Bank, Jno. Wight
DYSART,.....Bank of Scotland, Jas. Herd
EAGLESHAM,.....Clydesdale Bk., Andrew Lane
EARLSTON,.....Commercial, Jno. Steedman
EAST KILBRIDE,.....Clydesdale, Jas. Laidlaw
EAST LINTON,.....National Bank, A. E. Wright
ECCLEFECHAN,.....Royal Bank, Daniel Reid
ECHT,.....North of Scotland and Town & County Bk., F. T. Garden
EDINBURGH, Bk. of Scot., So. Dist., G. L. Simpson
" do. Dalry Rd., Thos. Arnot
" do. N. Town, James Suttie
" do. Greenside, Wm. Scott
" do. Morningside, Jas. Gordon
" do. South Morningside, John [Anderson
" do. Stockbridge, J. W. Brown
" do. West End, J. Longmore
" do. Newington, A. E. Jenkins
" Brit. Lin., Newington, A. Sinclair
" do. George IV. Bridge, W. Melrose
" do. George St., Wm. Murray
" do. Grassmarket, A. Montgomery
" do. Haymarket, Thos. Scott
" do. 3 So. Bridge, A. Dempster
" do. Leith Walk, M. C. Videon
" do. Morningside, Jas. D. Broun
" do. So. Morningside, H. E. R. [Jones
" do. West End, W. A. Wyse

EDINBURGH, Brit. Lin., Tollcross, Jas. Aitken
" Comm., 42 Grassmarket, And. I. Banks
" do. West End, R. C. Smith
" do. 65 Easter rd., A. Maclean
" do. 31 No. Bridge, J. D. Bruce
" do. 2 Greenside Pl., R. W. Huie
" do. Haymarket, George Crichton
" do. 46 Home St., Robt. C. Paul
" do. Morningside, David C. Steel
" do. Nicolson Street, E. R. Smail
" do. Stockbridge, Wm. W. Peploe
" do. Newington, Jas. A. Wallace
" do. 32 Warrender Park Rd., R. F. [Williamson
" Clydesdale, George St., James Archd. [Ferguson
" do. Easter Rd., J. B. MacGregor
" do. Gorgie, Frank M. Inglis
" do. High St., Frank M. Inglis
" do. Leith Walk, Jas. Riddell
" do. Morningside, H. M'Neill
" do. West End, R. S. Alexander
" Farrow's Bank, W. Stewart
" Mercantile, Ltd., Robt. White
" National, Head Office, J. S. Cockburn
" do. Bruntsfield, G. Moncrieff
" do. Canonmills, Jas. Beveridge
" do. Blenheim Pl., Jn. Robertson
" do. High Street, H. D. Latta
" do. Newington, Peter Handyside
" do. West End, J. S. Farquharson
" do. South Side, J. Smith
" do. Tollcross, F. G. Faed
" do. Gorgie, Wm. Watson
" do. Haymarket, W. G. Chalmers
" do. Portobello, Jas. H. Gay
" North of Scotland and Town & County Bank, J. M. Henderson
" Royal Bank, Hunter Sq., H. H. Pillans
" do. Castle Street, J. B. Dobbie
" do. Newington, S. G. Manford
" do. Hope St., Andw. W. Kerr
" do. Gorgie, C. W. Lamb
" do. Grange, D. M'Whannell
" do. Forrest Road, R. N. Ramsay
" do. Pitt Street, D. B. Douglas
" do. Stockbridge, B. T. A. Forrest
" do. Leven St., Thos. Allan
" do. Markets, Thos. Allan
" do. Mayfield, S. G. Manford
" do. Morningside, A. A. Wilson
" do. St. Patrick's Sq., H. H. [Pillans
" do. Haymarket, D. Calder
" do. Broughton, A. F. Peterson
" Union Bank, Manager, Wm. Graham
" do. Blackhall, John Sturrock
" do. Gorgie Markets, F. W. Gibb
" do. Morningside, F. C. H. [MacKenzie
" do. So. Morningside, John P. [Hunter
" do. Haymarket, F. W. Gibb
" do. Hunter Sq. J. B. Hunter
" do. Golden-Acre, C. T. Muir
" do. Lothian Rd., Alex. Terras
" do. Murrayfield, D. S. Thyne
" do. Newington, H. D. Barker
" do. Chambers St., J. G. Walker

EDINBURGH, Union Bank, Norton Park, W. M'Cririe
" do. North Merchiston, G. C. [Macnaughton
" do. Pershill, Wm. M'Cririe
EDZELL, Union Bank, G. P. Mitchell
ELGIN, Bank of Scotland, 90 High St., [E. D. Jameson
" Bank of Scot., 164 High Street, [James M. Fraser
" British Linen, Jas. Morrison
" Commercial, Hugh B. Hurll
" North of Scotland and Town & County Bank, 151 High st., H. M. S. Mackay; 110 High street, Wm. R. Black
" Royal Bank, Hugh Stewart
" Union Bank, Wm. Brown
ELIE, National Bank, P. F. Milligan
" Clydesdale, A. M. Cook
ELLON, North of Scotland and Town & County Bk., Market st., Geo. Pirie; The Square, John Mark
" Union Bank, R. Gordon
ERROL, Union Bank, Wm. Goodall
ESKBANK (Dalkeith) Bank of Scot., Wm. Menzies
EYEMOUTH, Royal Bank, T. P. Doughty
" Commercial, And. Duncan
FAIRLIE, Royal Bank, J. K. Boyd
FALKIRK, Bank of Scotland, James B. [Terrace
" British Linen Co., J. M. Wilson
" Clydesdale, F. D. Ferguson
" Commercial Bk. Jas. Muirhead
" National Bank, W. Lees
" North of Scotland and Town & County Bank, Jas. Allan
" Royal Bk. of Scot., J. & W. K. Gair
FALKLAND, British Linen Bank, Jas. [Donaldson
FAULDHOUSE, National Bank, J. S. Reyner
FETTERCAIRN, North of Scotland and Town & County Bank, J. Davidson
FIFE (Keith) North of Scotland and Town & County Bank, J. Robertson
FINDOCHTY, North of Scotland and Town & County Bk., T. J. Anderson
FOCHABERS, Union Bank, H. R. Levay
" North of Scotland and Town & County Bank, C. Gray
FORFAR, Bank of Scot., W. B. White
" British Linen, W. Gordon
" Clydesdale, Jas. L. Alexander
" Commercial Bk., Geo. Maxwell
" National Bank, T. Henderson
" Royal Bank, Charles Smith
" Union Bank, Jas. W. Lowson
FORRES, Bank of Scot., H. F. Munro
" Brit. Linen Co., D. C. Brown
" Royal Bank, D. G. Cumming
" National, C. G. Mackenzie
" North of Scotland and Town & County Bank, John Leash
FORT AUGUSTUS, Bank of Scotland, W. W. [Jack
FORTROSE, Bank of Scot, A. Macdonald
FORT-WILLIAM, Bank of Scotland, Jno. Craig
" British Linen, N. B. Mackenzie
" National Bank, D. M'Niven
FRASERBURGH, Bank of Scotland, J. Finlayson

FRASERBURGH,.....North of Scotland and Town & County Bk., Saltoun square, Geo. Lawrence; Broad street, John Reiach
" Union Bank, J. Blackhall
FRIOCKHEIM,.....North of Scotland and Town & County, Francis Gellie
FYVIE,.....North of Scotland and Town & County Bank, Wm. Thomson
GAIRLOCH,.....Bank of Scotland, A. Burgess
GALASHIELS,.....Bank of Scot., W. Rutherford
" British Linen, J. & D. G. Stalker
" National, W. Little
" Royal Bank, W. F. Robertson
" Com. Bank, A. T. Dalgleish
GALSTON,.....British Linen Co., Robt. Blair
" Union Bank, J. Hendrie
GARDENSTOWN,.....North of Scotland and Town & County Bank, W. Chalmers
" Commercial, Alex. Brodie
GARLIESTOWN,.....Clydesdale Bank, A. Macfie
GARMOUTH,.....Bank of Scotland, John Smith
GATEHOUSE (Fleet),.Bank of Scot., R. S. Glover
" Union Bank, Andrew Laurie
GIFFNOCK,.....Clydesdale, Andrew Lane
GIRVAN,.....Commercial, Andrew Brown
" National Bank, G. M'Ilwrick
" Royal Bank, A. Dunlop
" Union Bank, D. & E. Andrews
" British Linen Co. J. Brewster
GLAMMIS,.....Royal Bank, Jas. A. Fisher
GLASGOW, Bank of Scot., St. Vincent Pl., John Bisset, [Manager; J. T. Macdonald, Sub.
" do. Anderston, John Grierson
" do. Anniesland, M. Pettigrew
" do. Miller Street, A. W. M. [Beveridge
" do. Hope St., J. A. Cameron
" do. Hutchesontown, A. Innes
" do. Kinning Park, W. D. Hall
" do. Dennistoun, E. M'Ewen
" do. Eastpark, W. T. Kininmonth
" do. Laurieston, John Muir
" do. Sauchiehall St., R. Paton
" do. Trongate, J. B. Goold
" do. Calton, T. Swan
" do. Hillhead, Jas. L. Whyte
" do. Sandyford, G. Hutchison
" do. St. George's Cross, J. Wallace
" Bank of Scot., Whitevale, Geo. Brown
" do. Gorbals, R. Richardson
" do. Cathcart, D. Laughland
" do. Crosshill, Peter G. Addie
" do. Govanhill, W. S. Stewart
" do. Govan, James Stewart
" do. Partick, Walter K. Simpson
" do. Pollokshields, R. L. Alexander
" do. Shawlands, R. W. Cumming
" do. Scotstoun, W. W. Aspin
" do. Springburn, D. J. B. Muir
" do. Strathbungo, A. Morton
" British Linen. Walter Ritchie
" do. Anderston, D. F. Eason
" do. Broomhill, Alex. Roy
" do. 19 Union St., R. Calderwood
" do. 26 Bridg. Cross, Wm. Gilbert
" do. Charing Cross, J. Whyte
" do. Dennistoun, Richard Wood
" do. Govan, Jas. Thornton
GLASGOW, Brit. Linen, Langside, W. W. Reid
" do. 516 Gallowgate, J. G. Todd
" do. 215 High St., J. Lindsay
" do. Hillhead, H. Fairlie
" do. Kelvinhaugh, Wm. Miller
" do. Hutchesontown, A. W. Russell
" do. Ibrox, Robt. Lillie
" do. New City Rd., D. G. Paterson
" do. 112 Renfield Street, J. P. [Laidlaw
" do. St. George's Cross, Jas. Moir
" do. 110 Trongate, J. R. M. Smith
" do. South side, John Kemp
" do. 165 W. Geo. St., W. Brown
" do. Sandyford, R. Clunie
" do. Parkhead Cr., A. G. Primrose
" do. Partick, H. F. B. Hood
" do. Pollokshaws, H. M'Kinnon
" do. Scotstoun, Wm. T. Rodger
" do. Springburn, Jas. Murray
" do. Strathbungo, J. M'Intosh
" do. Pollokshields, Laurence Reid
" do. Whiteinch, H. J. Macintosh
" do. Mt. Florida, W. M'Culloch
" Clydesdale, Anderston, John Niven
" do. Bothwell Street, J. L. Wilson
" do. Calton and Bridgeton, J. M. [Cook
" do. Cathcart, John D. Kerr
" do. Cattle market, open on Wednes- [days only, H. B. Douglas
" do. Cowcaddens, T. L. Wilson
" do. Cranstonhill, Wm. Anderson
" do. Dennistoun, Robt. Macfarlane
" do. Gallowgate, A. Little
" do. George St., E., H. B. Douglas
" do. Govanhill, John Anderson
" do. Hillhead, A. Fyfe
" do. Hutchesontown and Gorbals, [Jas. Watson
" do. Laurieston, Jas. B. Stewart
" do. Moore Place, Jas. M'Cracken
" do. Mount Florida, Jno. Anderson
" do. Paisley Rd., Edmund Balls
" do. Parkhead, Robt. MacFarlane
" do. Partick, Archd. Sharp
" do. Pollokshaws, Andw. Lane
" do. St. Enoch Sq., Dan. Campbell
" do. St. Rollox, H. Young
" do. Sauchiehall St., Jas. Murray
" do. Trongate, Wm. Morrison
" do. Whiteinch, G. W. Laurie
" Comm., Chief Branch, 113 Buchanan St., [Archd. Cameron
" do. Argyle Street (312), Robert Boyd
" do. Bath Street (143), Jas. Cuthbertson
" do. Bazaar, B. Forsyth
" do. Bothwell Street (15), John Dodds
" do. Bridgeton, R. Stevenson
" do. Cowcaddens, Wm. Rennie
" do. Crossmyloof, Thos. Hendry
" do. Gallowgate (263), James Miller
" do. Govan, James A. Marr
" do. Hope Street (166), T. G. Dunlop
" do. Hutchesontown, Alex. M. Macfie
" do. Laurieston, Robert Martin
" do. Parkhead Cross, James P. Young
" do. Partick, J. W. Wilson
" do. Pollokshaws, Thomas Prentice

GLASGOW, Commercial, Queen Street (59), A. J. [Mathieson
" do. St. Enoch Sq. (32), John Jas. Auld
" do. St. George's Cross, Geo. R. Hyslop
" do. St. Vincent St. (152), G. Waddell
" do. Sauchiehall St. (299), Wm. A. Bowes
" do. Stobcross, John Lumsden
" do. Trongate (180), Wm. Linton
" do. West Geo. St. (133), R. H. Lochhead
" Farrow's Bank, 164 Buchanan Street, [A. Sanderson
" Mercantile Bk. of Scot., 53 W. Regent st.
" do. Partick, Wm. Craig
" National Bank, Head Office, W. Carnegie
" do. Anderston, J. T. Wilson
" do. Argyle Street, W. Archibald
" do. Bothwell Street, W. R. Pitt
" do. Bridgeton, John Tait
" do. Crosshill, John Watson
" do. Gallowgate, James Young
" do. Govan Road, J. G. Johnston
" do. Hillhead, F. A. Laing
" do. Paisley Road, John Milne
" do. Partick, D. J. A. M'Arthur
" do. Renfield Street, W. D. Main
" do. St. Enoch Square, John [Bremner
" do. St. George's Cross, A. Lawrie
" do. St. Rollox, James Stewart
" do. Sauchiehall St., Wemyss Tod
" do. Springburn, Jas. Donald
" do. Trongate, S. Ferguson
" North of Scot. and Town & County Bk., [J. C. Miller
" do. West Geo. St., Walter Nelson
" Royal Bank, Exchange Sq., A. Dennistoun
" do. Alexandra Parade, John J. [Paterson
" do. Anderston, John Hart
" do. Bridgeton Cross, D. T. Gardner
" do. Calton, Canning St., E. Oliphant
" do. Cathcart, F. Scott
" do. Charing Cross, J. T. Sinclair
" do. Cowcaddens, W. Adams
" do. Dowanhill, D. C. Fletcher
" do. Duke Street, Alex. Watt
" do. Gallowgate, Jas. Milton
" do. Garscube Cross, Donald Dewar
" do. Govan, Jas. R. Howie
" do. Hope Street, And. Richard
" do. Hutchesontown, Alex. Gibb
" do. Ibrox, R. M. Angus
" do. Jamaica St. John Paterson
" do. Maryhill, W. J. U. Taylor
" do. Partick, Robert Carr
" do. Plantation, R. M. Angus
" do. Possilpark, D. Dewar
" do. St. Rollox, John Brownlie
" do. St. Vincent St., Jas. Macara
" do. Sauchiehall St., John L. Niven
" do. Springburn, A. Briggs
" do. Shettleston, W. L. Gould
" do. Tradeston, Francis Scott
" do. Trongate, Geo. Rutherford
" Union Bank, Head Office, Ingram Street [A. C. D. Gairdner, manager
" do. Anderston, J. R. L. Corrigall
" do. Battlefield, Jas. Brash
" do. Bridgeton Cross, Thos. Robb

GLASGOW, Union Bank, Buchanan Street, J. Brown
" do. Charing Cross, Arthur Stephen
" do. Cowcaddens, Geo. Black
" do. Dennistoun, A. B. Brock
" do. Eglinton St., James Brash
" do. Govan, D. D. Baird
" do. Hillhead, F. L. Robertson
" do. Hope st., P. H. Abercrombie
" do. Hyndland, Wm. F. Smith
" do. Kinning Park, W. L. Rome
" do. Maryhill, Wm. Gilmour
" do. Partick, A. D. Archibald
" do. Pollokshaws, East, W. M. [Buchan
" do. St. Vincent St., John C. Caesar
" do. Shawlands, W. M. Buchan
" do. Shettleston, R. D. Caesar
" do. Springburn, Alex. F. Morton
" do. Stockwell, Wm. M'L. Jardine
" do. Tollcross, R. D. Caesar
" do. Tradeston, Francis Baillie
" do. Trongate, Wm. M'L. Jardine
" do. Union St., Wm. Dodds
GLENCRAIG,.....Union Bank, W. L. Hourie
GLENLIVAT,.....North of Scotland and Town & County Bank, A. Rose
GLENLUCE,.....National Bank, J. Cullen, jun.
GLENURQUHART,...Bank of Scot., W. MacKintosh
GOLSPIE,.....North of Scotland and Town & County Bank, A. N. Macaulay
" British Linen, Daniel George
GOUROCK,.....British Linen Bk., John Stewart
" Clydesdale Bk., V. J. Moodie
" National Bank, G. W. Brodie
" Union Bank, T. W. Anderson
GRAHAMSTON (Falkirk), Com., Jas. Muirhead
GRANGEMOUTH,.....Commercial, Jas. Simmers
" Bk. of Scot., J. J. W. Gilmour
" British Linen Co., J. B. White
" Royal, Jas. P. M'Kenzie
GRANTON(Edinb.),...Royal Bank, J. D. Main
GRANTOWN,.....National Bank, Jas. Macintosh
" Royal Bank, J. Grant
" Bk. of Scot., Thos. Mackintosh
GREENLAW.....Royal Bank, John Ford
GREENOCK,.....Bank of Scotland, R. J. Gourlay
" British Linen Co., John Cook
" do. West End, A. Archibald
" Commercial, C. D. Laurenson
" Com. Bank, West End, Chas. [D. Laurenson
" Clydesdale Bank, John Rodger
" do., East End, W. Bruce
" Farrow's Bank, T. T. Todd
" National Bank, H. Mackintosh
" do. West End, H. [Mackintosh
" North of Scot. and Town & County Bank, T. B. Rowan
" Royal Bank, John Young
" do. West-end, A. Tait
" Union Bank, T. Thomson
HADDINGTON.....Bank of Scotland, R. Todrick
" British Linen Co., J. Robertson
" Royal Bank, J. & J. D. Watson
" Com. Bank, T. W. Turnbull
HALKIRK,.....Bank of Scotland, J. Chrystall
HAMILTON,.....Bank of Scotland, G. K. Muir
" British Linen Co., J. Neilson

HAMILTON,.....Clydesdale Bank, P. R. Patrick
" Commercial Bank., Robt. Kay
" Farrow's Bank, A. Sanderson
" National Bank, W. D. Loudon
" Royal Bank, T. Dykes
" Union Bank, James Cassels
" Mercantile, Alfred G. Miller
HAWICK,.....Bank of Scotland, Jas. Barrie
" British Linen, M. M'Call
" Commercial Bank, G. & J. Oliver
" National Bank, C. M. Purdom
" North of Scot. and Town & County Bank, Adam Laing
" Royal Bank, Wm. Hume
HELENSBURGH,.....Bank of Scot., Jas. Gibson
" Union Bank, F. C. Buchanan
" Clydesdale, T. S. Harrison
" National Bank, John Lindsay
HELMSDALE.....British Linen Co., J. J. Hill
HOLYTOWN .....Clydesdale, John Alexander
HOPEMAN,.....Bank of Scot., C. H. Mitchell
" North of Scotland and Town & County Bk., L. M'Intosh
HUNTLY,.....Commercial Bk., John Stuart
" North of Scotland and Town & County Bank, The Square, P. C. Ironside; Gordon St., Alex. Murison
" Royal Bank, J. R. M'Math
" Union Bank, Alex. Smith
INNELLAN,.....Clydesdale, Charles Turner
INNERLEITHEN,.....Bank of Scot., W. W. Thomson
INSCH,.... .....Commercial, John Anderson
" North of Scotland and Town & County Bank, The Square, W. F. G. Dawson; High Street, David Reith
INVERARAY,.....National Bank, A. Macarthur
" Union Bank, Byng M. Wright
INVERGARRY,.....Bank of Scotland, D. Macaulay
INVERGORDON,.....Commercial Bank, John Fraser
" North of Scotland and Town & County Bank, J. Robertson
INVERKEITHING,.....Clydesdale Bk., J. D. Wyllie
" National, Thos. Stobo
INVERNESS,.....Bank of Scotland, Union St., [Robert Allan
" Bank of Scotland, High St., [David Young
" British Linen, Jas. Martin
" Commercial Bank, J. F. Soutar
" Royal Bank, David Cargill
" National Bank, G. H. Duncan
" North of Scotland and Town & County, Queensgate, J. Ross; Eastgate, F. E. Watt
" Union Bank, Harry Lumsden
INVERURIE,.....North of Scotland and Town & County Bank, High Street, Alex. Smith; West High Street, John Charles
" Union Bank, John Low
IRVINE,.....British Linen, John Burnett
" Clydesdale Bank, A. T. Scott
" Royal Bank, Alex. Gilmour
" Union Bank, W. Hunter
JEDBURGH,.....Bank of Scotland, Jas. Campbell
" British Linen Company, E. R. [Richardson

JEDBURGH,.....Commercial, Wm. Gibson
" National Bank, W. S. Hounam
" Royal Bank, R. B. Anderson
JOHNSTONE,..... ....Royal Bank, Jas. Thomson
" Clydesdale, F. G. M'Killop
" Union Bank, T. A. Petrie Hay
" Mercantile Bank, J. B. Stirling
" National Bank, Wm. Stirrat
JUNIPER GREEN,...Commercial Bank, Wm. Scott
KEITH,.....Commercial Bank, S. W. Mayer
" North of Scotland and Town & County Bk., Moss st. Adam Annand; Mid st., Thurburn & Fleming
" Union Bank, Jas. A. Stephen
KELSO,.....Bank of Scotland, P. S. Darling
" British Linen, W. O. Stevenson
" Commercial Bank, A. Stevenson
" National Bank, D. W. B. Tait
KELTY,.....Royal Bank, P. Mackie
KENNAY,.....North of Scotland and Town & County Bank, R. A. Petrie
KILBARCHAN,.....Clydesdale, J. M'N. Porteous
KILBIRNIE,.....Clydesdale, Thos. Macmillan
KILDRUMMY,.....North of Scotland and Town & County Bank, Jas. M'Donald
KILLIN,.....Bank of Scot., F. M'Ewen
" Union Bank, Peter M'Neil
KILMACOLM,.....Royal Bank, J. C. Huie
KILMARNOCK,.....Bank of Scotland, W. Austin
" British Linen, J. M. Kellas
" Clydesdale, Alex. R. Stewart
" Commercial, John Balfour
" National Bank, J. B. Wands
" North of Scotland and Town & County Bank, John Kerr
" Royal Bank, J. Brockie
" Union Bank, Wm. C. Gairdner
" (Riccarton) do. Wm. C. Gairdner
KILSYTH,.....Royal Bank, R. J. Graham
" National Bank, J. Anderson
KILWINNING,.....Com. Bank, H. King & Sons
" Clydesdale Bank P. Burns
KINCARDINE,.....Union Bank, Thos. Hardie
KINGUSSIE,.....British Linen Co., Jas. Smith
" Bank of Scotland, Geo. Masson
KINLOCHLEVEN,.....Royal Bank, Wm. Ironside
KINROSS,.....British Linen Co., Wm. Brown
" Clydesdale Bank, Jas. Smith
" Royal Bank, R. S. Young
KINTORE,.....North of Scotland and Town & County Bk., H. G. M'Robbie
KIRKCALDY,.....Bank of Scot., Andrew M Millan
" Brit. Linen Co., W. M. Dow
" Clydesdale Bk, W. L. Macindoe
" Commercial, J. Sutherland
" National Bank, J. M. Brewster
" Union Bank, E. G. C. Welsh
KIRKCALDY (Pathhead), Nat. Bank, David Inglis
" Commercial, D. W. Mitchell
" Royal Bank, Wm. M'Niven
" North of Scotland and Town & County, Beveridge & Aitken
KIRKCUDBRIGHT,....National, J. Gibson
" Bank of Scotland, E. F. Mure
" Commercial Bank, A. Cavar
KIRKINTILLOCH.....Commercial Bank, James Gray
" National, Andrew Matson
" Royal Bank, C. R. Motherwell

KIRKWALL,.....Commercial, D. J. Robertson
" Bank of Scotland, W. J. Heddle
" National Bank, G. Drever
" North of Scotland & Town & County, T. P. & J. L. Low
" Union Bank, Jas. Sinclair
KIRRIEMUIR,.....Bank of Scot., John H. Sim
" British Linen, G. D. M'Nicoll
" National Bank, Jas. Davidson
" Union Bank, T. M. Wilson
KYLE (Lochalsh),....Commercial, John Hosack
" Bank of Scot., Thos. Ritson
LADYBANK,.....Union Bank, R. Paterson
LAIRG,.....Bank of Scot., D. Macdonald
LAMLASH,.....Bank of Scot., J. B. Sweet
LANARK,..... .....British Linen, John Houston
" Clydesdale, W. Annan
" Commercial, Andrew Stewart
" Royal Bank, Wm. Shaw
LANGHOLM, ...British Linen, A. Thomson
" National Bank, John Cameron
LARBERT,.....Clydesdale Bk., T. G. Cowan
LARGO,.....National Bank, J. M. Dall
LARGS,.....British Linen, N. M. Jeffrey
" Union Bank, A. Young
" Royal Bank, J. K. Boyd
LARKHALL,..... ...Mercantile, Thos. L. Frame
" Royal Bank, John Barrie
" Union Bank, Wm. Cunningham
LASSWADE,.....Bank of Scotland, Geo. Malcolm
LAUDER,.....Bank of Scot., G. Rankin, W.S.
LAURENCEKIRK,.....North of Scotland and Town & County Bank, High st., Jas. B. Greig; Station rd., John Craig
LEITH,.....British Linen, G. K. Cockburn
" do., North, A. W. L. [Gregory
Bank of Scotland, A. Fraser
" do. Leith Walk, G. Cleland
" Clydesdale, H. J. Donaldson
" Commercial Bank, Alex. Brown
" do. Gt. Junction st., A. [R. Calder
" National Bank, John H. Grant
" do. Leith Walk, R. Clark
" Royal Bank, Jas. Wylie
" do. Leith Walk, H. R. Forsyth
" North Leith, T. A. Knoblauch
" Union Bank, W. R. Kirk
" do. Leith Walk, W. S. Ingram
LENZIE,.....Commercial Bk., Jas. Gray
LERWICK, ...Union Bank, R. B. Hunter
" Commercial, Wm. M'Dougall
" North of Scotland and Town & County Bk., D. Williamson
LESLIE,.....Union Bank, John M'Whirter
LESMAHAGOW,.....British Linen, Gavin Hamilton
" Royal Bank, T. D. Allan
LEVEN,.....Commercial, Thos. C. Munro
" Royal Bank, Wm. Shepherd
" British Linen, Wm. Badger
" National Bank, Jas. H. Smith
LINLITHGOW.....Commercial, Glen & Henderson
" British Linen, J. Montgomery
LOANHEAD,.....British Linen, John Williamson
LOCHBOISDALE,.....Commercial, T. W. Faichney
LOCHCARRON,.....Bank of Scot., R. T. M. Sinclair

LOCHEE,.....Royal Bank, D. Henderson
" North of Scotland and Town & County Bank, John C. Taylor
LOCHGELLY,.....Commercial, A. Malcolm & Co.
" Union Bank, W. L. Hourie
LOCHGILPHEAD, ...Union Bank, H. & A. MacEwan
" Clydesdale Bank, Wm. Stewart
LOCHMABEN,.....National Bank, Thos. Black
LOCHMADDY,.....Bank of Scotland, W. S. [Hetherington
LOCHWINNOCH,.....National Bank, Arch. Clow
LOCKERBIE,.....Commercial, D. M'Jerrow
" Clydesdale, James M'Clure
" Royal Bank, J. F. Cormack
" Bank of Scotland, J. Neilson
LONDON,.....Bank of Scot., 30 Bishopsgate [Street, E.C., Wm. Smiles
" British Lin. Co., Threadneedle st. [E.C., Jas. Little
" Clydesdale, 30 Lombard Street, [E.C., Jn. Cragg, Manager
" Royal Bank of Scotland, 8 [Bishopsgate Street, E.C., [Wm. Wallace
" National Bank, 37 Nicholas [Lane, E.C., John Ferguson
" Union Bank, 62 Cornhill, E.C. [George J. Scott
" Commercial Bank, 62 Lombard [St., E.C., G. S. Coutts
" Farrow's Bk., 1 Cheapside, E.C.
" North of Scotland and Town & County, Barclay & Co., Ltd.
LONGSIDE, ...North of Scotland and Town & County Bank, Geo. Smith
LONMAY, ...North of Scotland and Town & County Bank, Chas. Pirie
LOSSIEMOUTH,.....Bank of Scotland, C. A. Hay
LUMPHANAN,.....North of Scotland and Town & County Bank, Wm. Horne
LYBSTER,.....North of Scotland and Town & County Bank, Geo. M. Joss
" Commercial, Robt. Malcolm
MACDUFF, ...North of Scotland and Town & County Bank, J. A. Stewart
" Union Bank, Archd. Crerar
MALLAIG.....Bank of Scotland, John Craig
MARKINCH, ...Commercial, Joseph Ross
" Royal Bank, John Baldie
MAUCHLINE,.....Com. Bank, Jno. D. M'Millan
MAUD,.....North of Scotland and Town & County Bk., Alex. J. Allan
MAXWELTON.....Clydesdale, Walker & Sharpe
MAYBOLE, ...Royal Bank, James Gibson
" Union Bank, A. A. W. Gordon
" Commercial, Peter Anderson
MEARNS, ...Union Bank, J. & R. C. Pollock
MEIGLE,.....Royal Bank, Robt. Shepherd
MELROSE,.....British Linen, J. Curle
" Commercial, A. M. Small
" Royal Bank, Thos. T. Muir
METHIL,.....Commercial, Thos. C. Munro
" Royal Bank, Jas. F. Johnston
METHLICK,.....North of Scotland and Town & County Bank, Main Road, Wm. Grant; Manse Road, Wm. C. Smith
MIDCALDER,.....Clydesdale, R. S. Wilson
MILLPORT,.....Union Bank, T. W. Cochran

MILNATHORT,.....Clydesdale Bank, J. Swan
MILNGAVIE,.....Bank of Scotland, H. Scobie
MINTLAW, ...North of Scotland and Town & County Bank, Wm. Cardno
MOFFAT,.....Bank of Scotland, William E. [Falconer
" British Linen, J. B. Johnstone
" Union Bank, Wm. R. Morton
MONIAIVE,.....Union Bank, D. Corson
MONIFIETH,.....Royal Bank, A. Carter
MONTROSE,.....North of Scot. & Town & County Bank, High st., Alex. Muirden; Peel place, J. F. Meldrum
" Bank of Scotland, J. Galloway
" British Linen, Alex. Lyell
" Commercial Bank, H. Ross
" National Bank, D. S. Campbell
" Royal Bank, Jas. R. Findlay
MOTHERWELL, ...Bank of Scotland, W. D. Barclay
" British Linen, T. H. Campbell
" Mercantile Bk., C. A. Easson
" National Bank, T. Lowe
" Farrow's Bank, W. Miller
" Clydesdale Bank, J. M'Geachin
" Commercial, Geo. Fraser
" Royal Bank, W. King
" Union Bank, Thomas Roger
MUIRKIRK,.....Clydesdale Bank, T. Jackson
MUIR OF ORD,.....Bank of Scotland, Ben. Aird
" Commercial, S. M'Donald
MUNLOCHY (Ross-shire), Royal Bank, C.M. Cameron
MUSSELBURGH,.....Commercial, Nathaniel Watt
" Royal Bk. of Scot., R. M. Ferrie
" National Bank, A. P. Meldrum
NAIRN,.....British Linen, H. T. Donaldson
" Bank of Scot., David Munro
" National Bank, James Lamb
" North of Scotland and Town & County Bank, Alex. Storm
" Royal Bank, Alex. Blackhall
NEILSTON, ...Clydesdale Bank, Robt. Young
NEW ABERDOUR.....Union Bank, Forbes C. Grant
NEWBURGH,.....Commercial Bk., W. A. Morison
" (Aberdeen), North of Scotland and Town & County Bank, P. Murray
" (Fife), North of Scotland and Town & County Bk., A. M. Sneddon
NEWCASTLETON.....British Linen, Robt. Brown
NEW CUMNOCK,.....Bank of Scot., J. MacBeath
NEW DEER,.....North of Scot. & Town & County Bank, Main st., P. Crichton Fordyce ter., J. & A. B. Joiner
NEW GALLOWAY,....Clydesdale Bank, W. Corrie
NEWHAVEN, ...Royal Bank, Wm. Notman
NEWMAINS, ...Clydesdale, Jas. W. Jamieson
NEWMILL (Keith),...North of Scotland and Town & County Bank, John Clarke
NEWMILNS,.....Royal Bank, James Morton
" Clydesdale Bank, A. Cameron
NEW PITSLIGO,.....Union Bank, Alex. Falconer
NEWPORT (Fifeshire) Clydesdale Bank, Wm. Reid
NEWTON (St. Boswells) Brit. Linen Co., J. A. Porteous
" Royal Bank, T. T. Muir
NEWTON-STEWART, British Linen, A. B. Matthews
" Clydesdale Bank, Geo. Kerr
" Commercial Bank, R. J. Scott
" National Bank, J. M'Gill
NORTH BERWICK,...Brit. Linen, W. H. Montgomerie
" Clydesdale, R. M. Mackechnie

OBAN,.....Bank of Scotland, P. Stewart
" British Linen D. M. Mackinnon
" Clydesdale Bk., D. Macgregor
" Commercial Bank, M'Arthur & [Stewart
" National Bk., Alex. MacLennan
" North of Scotland and Town & County Bank, Geo. M. Gray
" Royal Bank, Wm. Ironside
OLD DEER, ...North of Scotland and Town & County Bank, Alex. Stephen
OLD KILPATRICK,..Clydesdale Bank, Arthur Reid
OLD MELDRUM,.....North of Scotland and Town & County Bank, Wm. Baxter
PAISLEY,.....Bank of Scotland, W. H. Douglas
" British Linen Co., D. D. Aucott
" Clydesdale, R. Russell
" Commercial Bank, Jas. L. Rae
West end Branch, Jas. L. Rae
" Farrow's Bank, R. Webster
" Mercantile Bank, Ltd., T. F. [Reid & Donaldson
" National Bank, A. Buchanan
" North of Scot. & Town & County Bank, J. Cook
" Royal Bank, J. F. Hamilton
" Union Bank, John E. Murray
" do. Wellmeadow, J. E. Murray
PEEBLES,.....Bank of Scot., J. Douglas M'Nee
" Commercial, J. W. Buchan
" British Linen, J. R. Smith
PENICUIK, ...Clydesdale Bank, J. Anderson
PERTH, ...Bank of Scot., D. Mackenzie
" do. W. End, James Young
" British Lin., Geo. A. Mackenzie
" do. West End, Jas. Shankland
" Commercial Bank, J. A. Webster
" Mercantile, Miller & Pinkerton
" National Bk., J. G. Farquharson
" do. West End, J. G. Farquharson
" North of Scotland and Town & County Bank, Scott st., Jas. Ledingham; Methven st., Robertson & Dempster
" Royal Bank, Robt. B. Langwill
" Union Bank, A. Butter
" Clydesdale Bank, R. Kinloch
" Clydesdale, Geo. Napier
" Commercial, P. M. Clark
PETERHEAD,.....National Bank, W. L. Scott
" North of Scotland and Town & County, Harbour Branch, D. Morgan; Broad st., E. Bissett
" Union Bank, Robert Gray
PITLOCHRY, ...Bank of Scotland, J. Ferguson
" Commercial, D. M'Naughton
" Union Bank, H. Mitchell
PITTENWEEM,.....Clydesdale Bank, D. Cook
" National Bank, A. C. Mackintosh
POLMONT, ...British Linen, W. F. Rhind
PORTELLEN (Islay)..Royal Bank, John Robertson
PORT-GLASGOW,.....Clydesdale Bank, John Hood
" Bank of Scot., Jas. Kinghorn
" Brit. Linen Co., Jas. M. Brodie
" Royal Bank, Geo. Bruce
" Union, Jas. M. Milne
PORTKNOCKIE,.....North of Scotland and Town & County Bank, Alex. Gordon
" Union Bank, Chas. Taylo

PORTOBELLO,.....Clydesdale Bank, Wm. Baird
" Commercial, W. R. Ramsay
" Royal Bank, W. H. Brodie
PORT-PATRICK.....Royal Bank, W. G. Belford
PORTREE,.....National Bank, R. Macdonald
" Bank of Scotland, Geo. Calder
" North of Scotland and Town & County Bank, J. Simpson
PORTSOY,.....North of Scotland and Town & County Bk., Jas. K. Anderson
" Union Bank, A. Campbell
PORT-WILLIAM,.....British Linen, J. H. Thomson
PRESTONPANS,.....Commercial, Nathaniel Watt
" Royal Bank, Wm. Fraser
PRESTWICK.....Bank of Scotland, Wm. Shaw
" Clydesdale Bank, Geo. Miller
RENFREW,.....British Linen, John M'Laren
" Clydesdale Bank, J. M. Scott
" Royal Bk., Jno. & Jas. Adam
" Union Bank, D. Rintoul
RENTON,.....Clydesdale Bank, Jas. S Bell
RHYNIE,.....North of Scotland and Town & County Bank, Jas. Stewart
ROSEHEARTY,.....Union Bank, Forbes C. Grant
ROTHES,.....Bank of Scot., Angus A. Ross
" North of Scotland and Town & County Bank, Jas. Burgess
ROTHESAY,.....Royal Bank, Wm. Tytler
" Clydesdale Bank, Geo. Smith
" Bank of Scot., J. L. Masterton
ROTHIENORMAN,.....North of Scotland and Town & County Bk., G. A. Davidson
RUTHERGLEN,.....Commercial Bk., L. D. Murray
" Clydesdale, Fred. H. M'Cosh
" National Bank, A. Macallan
ST. ANDREWS,.....Bank of Scot., H. J. Hallum
" Clydesdale, Robt. Kerr
" Commercial, W. Mitchell
" Royal Bank, C. S. Grace
" British Linen, A.C. M. Muirhead
ST. MARG. HOPE (Orkney),..... Union Bank, Wm. Eunson
ST. MONANCE.....Clydesdale Bank, David Cook
" National Bank, A.C. Mackintosh
SALTCOATS,.....Royal Bank, Wm. Allan
" National, Joseph Kirkland
" Bank of Scotland, J. Campbell
SANQUHAR,.....Royal Bank, Alex. Farfor
" British Linen, Geo. G. Spence
SAUCHEN (Cluny)...North of Scotland and Town & County Bank, A. W. Bruce
SCALLOWAY (Shetland), Union Bank, R. B. Hunter
SELKIRK,.....British Linen Co., J. Steedman
" National Bank, T. M. Alexander
" Commercial, Mathieson and [Chalmers
SHOTTS,.....Commercial Bk., Henry Wilson
SKELMORLIE.....Clydesdale, A. M. Mackintosh
SLAMANNAN,.....Bank of Scotland, T. Mitchell
SOUTH QUEENSFERRY, Clydesdale, Samuel Martin
STENHOUSEMUIR,...Clydesdale, Thos. G. Cowan
STEVENSTON,.....Clydesdale, Thos. Kirkhope
STEWARTON,.....Clydesdale Bank, J. H. Laidlaw
" Royal Bk. of Scot., Wm. Macrae
" Union Bank, G. Alexander
STIRLING,.....Bank of Scotland, Jas. Hall
" Clydesdale, W. M. Reyburn
" Commercial, Hugh S. Robson
" National Bank, Dan. Ferguson
STIRLING,.....North of Scotland and Town & County Bank, Hill & White
" Royal Bank, T. L. Reid
" Union Bank, Thos. Lupton
" British Linen, John R. Park
STONEHAVEN,.....North of Scotland and Town & County Bank, Ann street, A. B. Annandale; Evan street, D. A. Silver
" Bank of Scot., J. D. Wilkie
STONEHOUSE,.....Union Bank, W. Cunningham
" Mercantile Bank, R. J. [Naismith
STORNOWAY,.....National Bank, O. Robertson
" Bank of Scotland, K. J. Ross
" British Linen, A. Fraser
STRACHUR,.....Union Bank, B. M. Wright
STRANRAER,.....British Linen Co., W. Fox
" Commercial Bank, E. G. Paton
" Clydesdale Bank, A. Storrar
" National Bank, J. Cameron
" Royal Bank, W. G. Belford
" Union Bank, A. Aitken
STRATHAVEN,.....Bank of Scot., Wm. Henderson
" Royal Bank, Wm. Ferguson
" Union Bank, Robt. Mitchell
STRATHDON,.....North of Scotland and Town & County Bank, C. F. Wattie
STRICHEN,.....North of Scotland and Town & County Bank, High street, Geo. Young; Market square, James Smith
STROMNESS,.....Commercial Bank, D. G. Baikie
" National Bank, D. W. Clark
" Union Bank, W. D. Firth
STRONE,.....Clydesdale, John Dobie
TAIN,.....British Linen, Chas. Mackenzie
" Commer. Bank, G. D. Gill
" North of Scotland and Town & County Bank, A. D. Bethune
" Bank of Scot, Dun. M'Pherson
TARBERT(Loch Fyne), Union Bank, D. M'Farlane
" Clydesdale, Wm. Stewart
TARLAND,.....North of Scotland and Town & County Bk., Joseph Hopkins
" Union Bank, Wm. Milne
TARVES,.....North of Scotland and Town & County Bk., Duthie & Webster
TAYPORT,.....North of Scotland and Town & County Bank, Jas. A. Alcock
THORNHILL,.....British Linen, R. Kennedy
" Union Bank, R. Burnie
THORNTON (Fife),...Union Bank, E. G. C. Welsh
THURSO,.....North of Scotland and Town & County Bank, Don. M'Kay
" Bank of Scot., Finlay Fraser
" British Linen, P. Keith & D.K. [Murray
" Commercial, Wm. Torrance
" National Bank, Wm. Sim
" Royal Bank, Wm. M. Brims
TIGHNABRUAICH,...Royal Bank, Wm. Stirling
TILLICOULTRY,.....Clydesdale, John Campbell
" Union Bank, James Mallace
TOBERMORY,.....Clydesdale Bk., Alex. J. Fraser
" North of Scotland and Town & County Bank, P. S. Annand
TOMINTOUL,.....North of Scotland and Town & County Bank, Jas. Taylor

TORPHINS,.....North of Scotland and Town & County Bank, J. M'Laggan
TRANENT,.....Commercial, Alex. Mitchell
" Royal Bank, Wm. Fraser
THOON,.....Union Bank, John C. Finlay
" British Linen Co., Robt. White
" Commercial, Robt. Young
TURRIFF,.....Commercial, John A. Masson
" North of Scotland and Town & County Bk., Main st., John Beaton; High st., Geo. Mowat
" Union Bank, John Rettie
UDDINGSTON,.....Bank of Scot., Jas. Cormack
" British Linen, J. G. Sewell
UDNY,.....North of Scotland and Town & County Bank, D. B. Hunter
ULLAPOOL,.....National Bank, James Stewart
WEMYSS BAY,.....Clydesdale, A. M. Mackintosh
WEST CALDER,.....Commercial Bk., J. T. Mungle
WEST KILBRIDE.....Commercial Bk., D. Paton
" Clydesdale, Wm. Gray
WEST LINTON,.....Bank of Scotland, Wm. Forbes
WHITBURN,.....Commercial Bk., John Hutton
WHITEHAVEN,.....Clydesdale, John A. B. Hill
WHITHORN,.....National, W. T. Hawthorn
WHITHORN,.....Clydesdale Bank, Alex. Macfie
WICK,.....Bank of Scotland, T. C. L. [MacGregor
" Commercial, John Turnbull
" British Linen, A. W. Fulconer
" Union Bank, W. S. Milne
" North of Scotland and Town & County Bank, High street, Alex. Bruce; Bridge street, John Munro
WIGTOWN,.....British Linen, John Black
" Clydesdale, Robt. M'William
" National Bank, C. A. M'Lean
WISHAW.....Royal Bank, Geo. Skead
" British Linen Co., R. Graham
" Clydesdale, W. B. Thomson
" Commercial, C. C. Mathieson
" Mercantile, G. N. Pomphrey
" National Bank, John Nimmo
" North of Scot. and Town & County, Logan, Sloan, & Rae
WOOLLER,.....British Linen Bank, A. Deas
WORKINGTON,.....Clydesdale Bank, James [Kirkwood
YOKER,.....Commercial, W. P. Menzies

LIST OF PENNY SAVINGS BANKS IN OPERATION IN GLASGOW AND IMMEDIATE NEIGHBOURHOOD.

WHERE AND WHEN OPEN (26 and 27 Vict., c. 87, s. 82).

The management of each bank is vested in local trustees, who appoint the officials and guarantee their intromissions.

ABSTAINERS UNION.—134 Wellington St.; Daily, 10 to 6.
ADELAIDE PLACE MISSION.—St. Clair Street; Monday, 7 to 8.
ALEXANDRA PARADE METHODIST CHURCH.—Mon. 7 to 8.
ANDERSTON PARISH CHURCH.—Mon., 7½ to 8½.
ANDERSTON U.F.C.—Church Pl.; Mon., 7 to 8.
AUCHINLOCH (Lenzie) — Public Schoolroom; Tuesday, 7 to 7¾.
BAILLIESTON PUBLIC SCHOOL.—Fri., 7½ to 8½.
BARONY.—227 Parliamentary Rd.; Mon., 7½ to 8½.
BARONY.—Martyr's School; Sat., 6 to 7.
BARONY.—Inst., Kennedy St.; Mon., 7½ to 8½.
BARONY U.F.C.—49 Castle Street; Mon. 7 to 8.
BATH STREET U.F.C. MISSION.—Burnside St.; Mon., 7 to 8.
BATTLEFIELD ESTABLISHED CHURCH.—Ledard Road; Mon., 7 to 8.
BEARSDEN.—Old School; Monday, 6½ to 7.
BELHAVEN CHURCH MISSION.—Tues., 7½ to 8½.
BELLGROVE.—Brandon St.; Monday, 7½ to 8½.
BELLGROVE U.F. CHURCH.—Tuesday, 7 to 8.
BELL STREET, CALTON, No. 32.—Mon. 7½ to 8½.
BERKELEY ST. U.F.C.—Paterson St.; Mon. 7 to 8.
BLUEVALE.—572 Duke Street; Mon. 7¼ to 8¼.
BLYTHSWOOD HOLM.—5½ Bothwell Circ.; Mon, 7½ to 8½.
BRIDGEGATE U.F.C.—Monday, 7 to 8.
BRIDGETON.—St. Columba Epis. Ch.; Mon. 7 to 8.
BROOMIELAW U.F.C.—Carrick Street; Monday, 7½ to 8½.
BUCHANAN INST.—Greenhead; Mon. 9 to 9½ a.m.
BUCHANAN MEMORIAL U.F.C.—Mon., 7 to 8½.
BURNBANK.—U.F. Church Hall; Mon. 7¾ to 8½.
BUSBY.—Thursday, 6¾ to 7½.
CALEDONIA RD. U.F.—Cathcart Rd.; Mon. 7 to 8.
CALEDONIA ROAD U.F. MISSION.—189 Mathieson Street; Mon. 7½ to 9.
CALTON PARISH.—27 Tobago St., Mon. 7 to 8.
CAMBUSLANG.—Institute; Monday, 8 to 9.
CAMBUSLANG.—Trinity U.F.C.; Mon. 7½ to 8.
CAMPBELLFIELD ST.—Hall; Monday, 7½ to 8½
CAMPHILL.—Church Mission; Mon. 7 to 8.
CANAL BOATMEN.—Port Dundas; Sat., 6 to 7.
CARMYLE.—U.F.C. Hall; Monday, 7½ to 8½.
CARNTYNE —St. Mark's R.C. Schoolroom; Mon. 7 to 8.
CARNTYNE.—U.F.C. Hall, Wellshot Road; Mon. 7 to 8.
CATHCART.—Couper Instit.; Mon., 7½ to 8½.
CATHEDRAL SQUARE U.F.C.—Mon. 7½ to 8½.
CAVENDISH STREET.—Chalmers U.F.C.; Mon., 7½ to 8½.
CEDAR ST.—Wardlaw Church; Mon., 7 to 8.
CHRIST CHURCH.—Brook Street; Tue., 7 to 8.
CLAREMONT ST.—Wesleyan; Mon. 7 to 8.
COLLEGE AND KELVINGROVE U.F.C. — North Woodside Road; Mon. 7 to 8.
CORKERHILL —Railway Institute; Thur. 7 to 8.
COWCADDENS, No. 225.—Monday, 6 to 7½.
CRAIGTON HALL.—Monday, 7½ to 8½.
CRANSTONHILL.—185 Stobcross St.; Monday, 7½ to 8½.
CROSSHILL.—East U.F.C. Hall; Monday, 7 to 8.
CROSSMYLOOF U.F.C.—Monday, 6¾ to 7½
CROY LEAGUE OF THE CROSS.—Mon., 7 to 8.
CUMBERNAULD SOUTH. DIST.—Mon., 7 to 7½.
CUNNINGHAM U.F.C.—Thistle St.; Mon. 7 to 8.
DALMARNOCK.—Old Road, No. 87; Fri., 7¼ to 8¼.
DALMARNOCK.—Parish Church; Fri., 7½ to 8½.

DEAF AND DUMB MISSION.—Mon., 8 to 8½.
DENNISTOUN.—Armadale St.; Mon. 7½ to 8½.
DENNISTOUN.—Estd Church Hall; Mon. 7 to 8.
DENNISTOUN BAPTIST CHURCH.—Mon., 7½ to 8½.
DENNISTOUN.—St. Andrew's U.F.C.; Mon., 7 to 8
DEVON STREET.—Cong. Church; Mon. 7½ to 8½
DRYGATE.—Baptist Church; Mon., 7½ to 8½.
DUKE STREET.—Sydney Pl. U.F C.; Mon., 7½ to 8½
EAST CAMPBELL ST. U.F.—12 Great Dovehill St.; Monday, 7 to 8
EASTPARK.—Estab. Ch. Hall; Mon., 7½ to 8½.
EGLINTON ST. U.F.—73 Bedford St.; Mo. 7½ to 8½
ELGIN STREET U.F.C.—Mon., 7 to 8
ERSKINE U.F.—43 So. Portland St; Mon. 7 to 8.
FAIRBAIRN U.F.C.—Albany St.; Monday, 7 to 8.
GARNETHILL.—Estab. Ch. Hall; Tue., 7½ to 8½
GARNGAD CHRISTIAN INSTITUTE—Mon. 6½ to 7½.
GARSCADDEN.—Monday, 7⅓ to 7¼.
GARSCUBE CROSS.—6 Possil Rd.; Mon., 7 to 8.
GIFFNOCK U.F.C.—Mon., 7 to 8.
GILLESPIE U.F.C.—Mon., 7½ to 8½.
GORBALS.—3 Nicholson St.; Monday, 7½ to 8½.
GORBALS U F.C.—Monday, 7½ to 8½
GOVAN.—St. Mary's U.F.C.; Mon. 7 to 8.
GOVANHILL EST. CH.—Tuesday, 7 to 8
GRAFTON STREET.—St. Luke's Epis. Church; Monday, 7½ to 8½.
GRANT STREET U.F.C.—Monday, 7½ to 8½.
GREENHEAD COURT.—Club Room; Mon. 7 to 8.
GREENHEAD U.F.C.—Monday, 7½ to 8½.
GREYFRIARS.—N. Albion St.; Mon. 7½ to 8½.
GUTHRIE MEMORIAL.—Moncur Street; Sat., 6 to 7.
HIGH CHURCH.—Hall, 14 M'Leod St.; Mon., 7 to 8.
HILL STREET, EAST, No. 21.—Mon., 7½ to 8½.
KELVINHAUGH.—Estab. Ch.; Monday, 7 to 8.
KENT ROAD U.F. CHURCH.—Mon. 7½ to 8½.
KINNING PARK.—Parish Church Hall; Monday, 6½ to 7½.
KINNING PARK BISCUIT FACTORY.—Saturday, 12½ to 1½.
KIRK ST.—No. 26, Calton; Mon. 7 to 8.
LANCEFIELD U.F. CHURCH.—Oak Street; Mon. 7 to 8.
LANGSIDE PARISH CH.—Hall; Mon., 7¼ to 8¼.
LANSDOWNE MISSION.—Walker St.; Mon., 7 to 8
LINTHOUSE.—U.F. Church; Mon., 7½ to 8½.
LONDON ROAD U.F.C.—William St.; Monday, 7½ to 8½.
M'LELLAN STREET.—Monday, 6½ to 7½.
MARYHILL U.F.C.—Monday, 7 to 8.
MILE END.—Brook Street; Mon., 7½ to 8½.
MILLERSTON.—U.F.C. Hall; Saturday, 6½ to 7.
MILNGAVIE.—Friday, 7 to 8.
MONTROSE STREET.—Cong. Ch.; Mon., 7 to 8.
MOSSBANK SCHOOL.—Saturday, 7 to 9.
MOUNT FLORIDA U.F.C.—Tues., 7½ to 8½.
NEWHALL PARISH CHURCH.—Mon. 7 to 8.
NEWLANDS U.F.C.—Monday, 7 to 8.
NORTH HALL MISSION.—Garscube Rd.; Mon., 7 to 8.
NORTH HANOVER ST.—No. 103; Mon. 8 to 9.
OATLANDS PARISH CHURCH.—Mon., 7½ to 8½.
OATLANDS U.F.C.—Monday, 7½ to 8½.
OVERNEWTON.—Cong. Church; Mon., 7 to 8.
PARKHEAD.—St. Paul's Epis. Ch.; Mon. 7½ to 8½.
PARKHEAD U.F.C.—110 Westmuir Street; Mon. 7 to 8.
PARTICK.—Balshagray Est. Ch.; Tues., 6¾ to 7¾.
PARTICK.—Kelvin Street; Monday, 7 to 8.
PARTICK.—St. Mary's Church; Mon. 7 to 8.
PARTICK.—Dowanvale U.F.C. Hall; Mon. 7 to 8.
PARTICK.—East U.F.C.; Monday, 7 to 8.
PARTICK.—Douglas Street; Monday, 7 to 8.
PARTICK PARISH CHURCH.—Church Street; Mon. 7 to 8.
PARTICK.—Trinity Social Institute, Orchard St.; Mon., 7½ to 8½.
PARTICK WESLEYAN METHODIST.—Church Hall; Mon., 7 to 8.
PICCADILLY STREET (29).—Monday, 8 to 9.
PLANTATION.—Lorne St.; Monday, 7½ to 8½.
POLLOKSHAWS—Kirk Lane; Mon., 8 to 9.
POLLOKSHAWS.—Eastwood; Monday, 7 to 8.
POLLOKSHIELDS.—Leslie Street; Mon. 7 to 8.
POLLOKSHIELDS CONGREGATIONAL CHURCH.—Friday, 7 to 8.
PORT-DUNDAS—26 Canal Street; Monday, 7 to 8.
PORTMAN ST. MISSION.—Monday, 7 to 8.
POSSILPARK.—U.F. Church, Lennox Street; Monday, 7 to 8.
POSSILPARK PARISH CHURCH.—Mon., 7½ to 8½.
PROVANHILL STREET.—Club Room; Monday, 7 to 8.
QUEEN'S CROSS U.F.C.—Monday, 7 to 8.
QUEEN'S PARK PARISH.—Mon., 7½ to 8½.
RAEBERRY ST.—U.F.C. Hall; Monday, 7 to 8.
RAMSHORN CHURCH—Monday, 7 to 8.
ROCKVILLA MISSION.—Mon., 7¼ to 8¼.
ROSE STREET U.F. CHURCH.—Mon., 7 to 8.
RUTHERGLEN INSTITUTE.—Monday, 7½ to 8½.
RUTHERGLEN.—Greenhill U.F.C.; Mon., 7 to 8.
RUTHERGLEN.—Wardlawhill Parish; Monday, 7 to 8.
RUTHERGLEN CONG. CHURCH.—Mon. 7½ to 8½.
SANDYHILLS.—U.F. Church; Mon. 7 to 8.
SHAMROCK ST.—U F. Church; Mon. 7 to 8.
SHETTLESTON.—Eastbank U F.C.; Mon. 7¼ to 8.
SHETTLESTON.—Old Hall; Mon., 7½ to 8½.
SHETTLESTON.—Parish Ch. Halls; Thur. 7 to 8.
SPRINGBANK U.F.C.—Mon., 7 to 8.
SPOUTMOUTH.—40 Gtreat Hamilton Street; Monday, 7 to 8.
STEEL STREET.—Tent Hall; Tues. 7 to 8.
STEPPS U.F.C.—Friday, 6½ to 7½.
STEVEN MEMORIAL CHURCH—Gower Street; Mon., 7 to 8.
STIRLING STREET.—No. 65; Mon., 7 to 8.
STRATHBUNGO.—Parish Church Hall; Monday, 7½ to 8½.
SYDNEY PLACE U.F. CH.—Mission Hall, 137 Moncur St.; Mon., 7½ to 9.
ST. ALPHONSUS'.—Greendyke Street; Monday, 7½ to 8½.
ST. COLUMBA R.C.—36 Cameron Street; Mon., 7 to 8.
ST. CUTHBERT'S.—Hall, Doncaster Street; Mon., 7½ to 8½.
ST. CUTHBERT'S MISSION.—4 Barrack Street; Monday, 7 to 8.
ST. ENOCH'S U.F.C.—Overnewton; Mon., 7 to 8.
ST. GEORGE'S-IN-THE-FIELDS E.C.—Monday, 8 to 9.
ST. JOHN'S R.C.—Portugal Street; Monday, 7½ to 8½.
ST. LUKE'S U.F.C.—Risk Street; Monday, 7 to 8

St. Margaret's R.C.—Stanley Lane; Monday, 7 to 8.
St. Mark's Parish Church.—Cheapside St.; Mon., 7 to 8.
St. Michael's—Crossburn Street; Mon., 7 to 8.
St. Mungo's R.C.—Parson Street; Monday, 7½ to 8½.
St. Patrick's.—Oak Street; Mon. 7 to 8.
St. Paul's.—Shuttle Street Hall; Mon. 7 to 8.
St. Paul's U.F.C.—Cathedral Street; Monday, 7½ to 8½
St. Vincent Parish.—Pembroke St.; Mon., 7½ to 8½.
Temple Parish.—Wed., 7¼ to 8¼.
Thornliebank.—Hall; Thursday, 7 to 8.
Townhead Parish Church.—Sat., 5 to 6.
Trinity U.F.C.—61 Charlotte Street; Monday 7 to 8.
Tron Parish Church.—Mon., 7 to 8.
Warroch St. Mission (15).—Monday, 8 to 9.
Weir Street S.S.—Mission Hall; Mon. 7 to 8.
Wellpark U.F.C.—Mon., 7½ to 8½.
Westbourne Mission.—Ruchill; Mon., 7½ to 8½.
West Scotland Street.—Tuesday, 7½ to 8½.
Woodlands Instit.—Kerr St.; Monday, 7 to 8.
Young Street U.F.C.—Hall, Market Street; Monday, 7½ to 8½.

FOUNDRY BOYS' RELIGIOUS SOCIETY'S BANKS.

Argyle Street (943)—Wed., 7 to 8.
Camlachie Institute.—Monday, 7½ to 8½.
Doncaster St. (39).—Monday, 7 to 8
Grace Street (15)—Mon., 7½ to 8¼.
Green St. (97)—Calton; Mon. 7½ to 8½.
Hutchesontown.—155 Rutherglen Road; Mon., 8 to 9.
Parkholm.—Kinning Park U.F. Church; Mon., 7 to 8.
Partick.—80 Merkland Street; Mon., 7 to 8.
Paterson Street (5).—Monday, 7 to 8.
Phœnix Park.—527 Dobbie's Loan; Monday, 7 to 8.
St. Peter's U.F.C.—55 Mains St.; Monday, 7 to 8
Springburn.—U.F. Church Hall; Monday, 7 to 8.
Tennant Street.—Osborne Halls; Monday, 7½ to 8½.
Victoria Hall.—13 Brown Street, Bridgeton; Wed., 7½ to 8.

PUBLIC SCHOOLS.

GLASGOW SCHOOL BOARD.

Abbotsford, - -	Monday morning.
Bishop Street, - -	,,
Bluevale, - - -	,,
Colston, - - -	,,
Dalmarnock, - -	,,
Dunard Street, - -	,,
East Park, - - -	,,
Finnieston, - -	,,
Gairbraid, - - -	,,
Garrioch, - - -	,,
Gorbals, - - -	,,
John Street (Bridgeton),	,,
Kelvinhaugh, - -	,,
Maryhill, - - -	,,
North Kelvinside, -	,,
Rosemount, -	,,
Rumford Street, -	,,
St. James' (Calton), -	,,
Washington Street, -	,,

GOVAN SCHOOL BOARD.

Broomloan Road, -	Monday morning.
Calder Street, -	,,
Copland Road, -	,,
Elder Park, - -	,,
Fairfield, - - -	,,
Govan High, - -	,,
Govanhill, - -	,,
Greenfield, - -	,,
Harmony Row, - -	,,
Kinning Park, - -	,,
Lambhill Street, -	,,
Lorne Street, - -	,,
Polmadie, - - -	,,
Rosevale Street, -	,,
St. Anthony's R.C., -	,,
Strathbungo Higher Grade,	,,
Victoria, - - -	,,
Whiteinch, - - -	,,

OLD KILPATRICK SCHOOL BOARD.

Clydebank R.C., - -	Monday morning.
Duntocher, - -	,,
Duntocher R.C., - -	,,
Gavinburn, - -	,,
Milton, - - -	,,

STAMP AND LEGACY DUTIES, &c.

THE following is a List of Stamp Duties according to the schedule of the Stamp Act, 1891 (54 and 55 Vict c. 39), which came into operation on 1st January, 1892, with the alterations by subsequent Acts. The duties imposed by prior Acts on Patent Medicines, Playing Cards, and certain Licenses are also given. Generally, the items are given in the words of the schedule, and except where otherwise referred to are those of the Act. Items relating solely to England and Ireland are omitted. In the same session was passed the Stamp Duties Management Act, 54 and 55 Vict. c. 38.

Except where express provision is made to the contrary, all duties are to be denoted by impressed stamps only.—§ 2.

Instruments are to be so stamped that the stamp may appear on the face of the instrument, and cannot be applied to any other instrument written upon the same piece of paper.—§ 3 (1). Every instrument on the same piece of paper is to be separately stamped. —§ 3 (2).

Instruments relating to several distinct matters are to be separately stamped in respect of each.—§ 4 (*a*). An instrument liable to *ad valorem* duty, if made for any other valuable consideration, is to be charged in respect of it, as if it were a separate instrument for such.—§ 4 (*b*).

All the facts and circumstances affecting the liability of an instrument to duty, or the amount of it, are to be fully and truly set forth. If not, fine on person who executes and on person concerned in the preparation, £10.—§ 5.

Every condition of sale framed to preclude objection or requisition upon ground of insufficiency of stamp upon instrument executed after 16th May, 1888, and every contract, arrangement, or undertaking for assuming liability on account of insufficiency of stamp or indemnifying against such liability or insufficiency, void.—§ 117.

Foreign or colonial currency, or stock or marketable security, *ad valorem* duty to be calculated on value in British currency at current rate of exchange or average price of stock or marketable security at date of instrument. Instrument containing statement of current rate of exchange, or average price, and stamped accordingly, to be deemed duly stamped until statement shown to be untrue, and that instrument is in fact insufficiently stamped.—§ 6.

An appropriated stamp (by word on the face of it) cannot be used for an instrument of another description—§ 10 (1). An instrument of the description to which a stamp is appropriated is not to be duly stamped unless stamped with the stamp appropriated to it.—§ 10 (2).

Transfer of share registered in a Colonial Register under Companies (Colonial Registers) Act, 1883, deemed transfer of property situated out of United Kingdom, and, unless executed in any part of United Kingdom, exempt from British Stamp Duty.—46 and 47 Vict. c. 30, § 3 (7) (*a*).

No instrument, except in criminal proceedings, shall be given in evidence, or be available for any purpose whatever unless it is duly stamped in accordance with the law in force when executed.—§ 14 (4).

If any person registers an instrument not duly stamped, fine £10.—§ 17.

Instruments relating to the property of the Crown and private property of the Sovereign, liable to same duties as instruments relating to the property of the subject, except where express provision to the contrary.—§ 119.

Any instrument specifically charged by any Act passed prior to 1871, not relating to stamp duties, with the duty of 35s. is chargeable with duty of 10s. —§ 120.

Any instrument referring to any Act repealed by Stamp Act, 1891, shall, unless context otherwise require, be construed to refer to that Act or the corresponding enactment thereto.—61 and 62 Vict. c. 46, § 7 (2).

ADMISSION as an advocate, - - - £50.
If previously admitted as barrister in Ireland, £10.
Exemption.—A person duly admitted as a barrister in England.

ADMISSION of any person—(1.) As a law agent to practise before the Court of Session, or as a writer to the signet—if £60 indenture duty paid, £25. If previously duly admitted in any inferior court, £30. In any other case, £85.
(2.) As a law agent to practise before a sheriff-court—if 2s. 6d. indenture duty paid, £54 17s. 6d. In any other case, £55.
An enrolled law agent who has paid the stamp duty exigible by law on admission to practise as an agent in a Sheriff Court, shall be qualified to sign the roll of agents practising in the Court of Session on paying the difference between such duty and the duty chargeable on admission to practise in the Court of Session.—36 and 37 Vict. c. 63, § 17.
Exemption.—Admission of person previously admitted as a law agent to practise in Court of Session as a writer to the signet, to act in the other of these capacities.

ADMISSION to act as a notary public, £20. See FACULTY.

ADMISSION as a Fellow of the College of Physicians in Scotland, - - - - - £25.

ADMISSION as a Burgess, or into any corporation or company in any burgh, - - - - 5s.
Exemption.—Admission of a craftsman or other person into any corporation within any royal burgh, burgh of royalty, or burgh of barony, incorporated by the magistrates and council of such burgh, provided such craftsman or other person has been previously duly admitted a freeman or burgess of the burgh.

AFFIDAVIT, or STATUTORY DECLARATION, 2s. 6d.
Various Exemptions, and amongst others—Affidavit or declaration made upon a requisition of the commissioners of any public board of revenue, or any of the officers acting under them, or required by law—[Statutory Declaration-application for Patent exempted, 47 and 48 Vict. c. 62, § 9. and Statutory Declaration exempted under Vaccination Act, 1907.]
In the Pensions and Yeomanry Pay Act, 1884, § 5, there is an exemption of Affidavit, &c., used in pursuance of any warrant, order, or regulation of His Majesty or a Secretary of State.

AGREEMENT OF CONTRACT accompanied with a deposit of title deeds. See MORTGAGE, &c., and AGREEMENT AS TO MORTGAGE OF STOCK, &c.

AGREEMENT for LEASE, or with respect to letting of lands, &c., for term not exceeding 35 years, or indefinite term, liable to lease duty, § 75 (1). Subsequent lease, if in conformity with agreement, to be charged with duty of 6d.—§ 75 (2).

AGREEMENT or other INSTRUMENT increasing the rent payable by a lease liable to stamp duty as a lease for increased rent.—§ 77 (5).

AGREEMENT or CONTRACT for sale of property. See CONVEYANCE ON SALE.

AGREEMENT or CONTRACT made or entered into pursuant to the Highway Acts for or relating to making, maintaining, or repairing of highways, 6d.

AGREEMENT as to the HIRE-PURCHASE of Goods 6d

AGREEMENT, or any MEMORANDUM of an AGREEMENT, made in England or Ireland under hand only, or made in Scotland without any clause of registration, not specifically charged with duty, whether the same be only evidence of a contract or obligatory upon the parties from its being a written instrument, - - - - - 6d.

Exemptions.—Where the matter is not of the value of £5; agreement—for the hire of any labourer, artificer, manufacturer, or menial servant; relating to the sale of any goods, wares, or merchandise (except by way of hire-purchase, 7 Edw. vii. c. 13, § 7); between the master and mariners of any ship or vessel for wages on any voyage coastwise from port to port in the United Kingdom.

AGREEMENT AS TO MORTGAGE OF STOCK, &c.—Instrument under hand only (not being a promissory note or bill of exchange) given upon the occasion of deposit of any share warrant or stock certificate to bearer, or foreign or colonial share certificate, or any security for money transferable by delivery, by way of security for any loan, shall be deemed to be an agreement, and shall be charged with duty of 6d. accordingly.

Instrument under hand only (not being a promissory note or bill of exchange) making redeemable or qualifying a duly stamped transfer intended as a security of any registered stock or marketable security, shall be deemed to be an agreement, and shall be charged with duty of 6d. accordingly.

Release or discharge of such instrument not chargeable with *ad valorem* duty.—§ 23.

ALLOTMENT. See LETTER OF ALLOTMENT.

ANNUITY, Conveyance in Consideration of: See CONVEYANCE ON SALE. Purchase of: See CONVEYANCE ON SALE. Creation of, by way of security: See MORTGAGE, &c. Instruments relating to, upon any other occasion: See BOND, COVENANT, &c.

APPOINTMENT of a new Trustee, and APPOINTMENT in execution of a power of any property, or of any use, share, or interest in any property, by any instrument not being a will, - - - 10s.

APPOINTMENT of a Gamekeeper, - - 10s.

APPRAISEMENT or VALUATION of any property, or of any interest therein, or of the annual value thereof, or of any dilapidations, or of any repairs wanted, or of the materials and labour used or to be used in any building, or of an artificer's work whatsoever, where amount does not exceed £5, - - - - - £0 0 3

Exceeding £5 and not exceeding	£10	-	0	0	6
" 10 "	20,	-	0	1	0
" 20 "	30,	-	0	1	6
" 30 "	40,	-	0	2	0
" 40 "	50,	-	0	2	6
" 50 "	100,	-	0	5	0
" 100 "	200,	-	0	10	0
" 200 "	500,	-	0	15	0
" 500	- -	-	1	0	0

Exemptions.—(1.) Made for, and for the information of, one party only, and not being in any manner obligatory as between parties either by agreement or operation of law.

(2.) Made in pursuance of the order of any Court of Admiralty, or of any Court of Appeal from a judgment of any Court of Admiralty.

(3.) Made for the information of an executor or other person required to record an inventory in a Sheriff Court of the estate of a deceased person.

(4.) Appraisement or valuation for the purpose of legacy, or succession, or account duty.

APPRENTICESHIP, instrument of, - 2s. 6d.

Exemption.—For poor child at the sole charge of parish or public charity.

ARTICLES OF CLERKSHIP whereby any person first becomes bound to serve as a clerk in order to his admission as a law agent to practise before the Court of Session, or as a writer to the signet, £60; as a law agent to practise before a sheriff court, - - - - - - 2s. 6d.

ARTICLES OF CLERKSHIP, whereby any person, having been before bound by duly stamped articles to serve as a clerk in order to his admission in any of the courts aforesaid, and not having completed his service so as to be entitled to such admission, becomes bound afresh for the same purpose where duty upon the previous articles was 2s. 6d., 2s. 6d. In any other case, - - - - 10s.

ASSIGNMENT or ASSIGNATION. See MORTGAGE, &c., and CONVEYANCE.

ASSUMPTION, DEED OF. See DEED.

ASSURANCE. See POLICY.

ATTORNEY. See LETTER OF ATTORNEY.

AWARD or DECREET-ARBITRAL, - - 10s.

BACK BOND or BACK LETTER. See MORTGAGE, &c.

BANK NOTE—

For money not exceeding	£1,	-	0s.	5d.	
Exceeding £1, not exceeding	£2,	-	0s.	10d.	
" 2, "	5,	-	1s.	3d.	
" 5, "	10,	-	1s.	9d.	
" 10, "	20,	-	2s.	0d.	
" 20, "	30,	-	3s.	0d.	
" 30, "	50,	-	5s.	0d.	
" 50, "	100,	-	8s.	6d.	

BILL OF EXCHANGE—Payable on demand or at sight or on presentation (or within three days after date or sight, 62 and 63 Vict. c. 9, § 10 (3), - 1d.

BILL OF EXCHANGE of any other kind whatsoever (*except a bank note*) *drawn or expressed to be payable in the United Kingdom*, and PROMISSORY NOTE of any kind whatsoever (*except a bank note*), where the amount or value of the money

for which the bill or note is drawn or made does not exceed £5, - - - - 0s. 1d.
Exceeding £5, not exceeding £10 - 0s. 2d.
" 10, " 25, - 0s. 3d.
" 25, " 50, - 0s. 6d.
" 50, " 75, - 0s. 9d.
" 75, " 100, - 1s. 0d.
For every £100, and also for any fractional part of £100, of such amount or value, 1s. 0d.

[Bill of Exchange *drawn and expressed to be payable out of the United Kingdom*, when actually paid or endorsed, or in any manner negotiated in the United Kingdom, where the amount does not exceed £50, the same duties as under the preceding head of charge, where the amount exceeds £50 and does not exceed £100, 6d., and where the amount exceeds £100, 6d. for every £100 and fraction thereof —62 and 63 Vict. c. 9, § 10 (1)].

Exemptions.—Various, including:—(2.) Draft or order by a banker in United Kingdom upon another banker in United Kingdom, not payable to bearer or to order, and used solely for the purpose of settling or clearing any account between such bankers.

(3.) Letter written by a banker in United Kingdom to any other banker in United Kingdom, directing the payment of any sum of money, the same not being payable to bearer or to order, and such letter not being sent or delivered to the person to whom payment is to be made, or to any person on his behalf.

(4.) Letter of credit granted in United Kingdom authorizing drafts to be drawn out of United Kingdom, payable in United Kingdom.

(6.) Warrant or order for the payment of any annuity granted by the National Debt Commissioners, or for payment of any dividend or interest on any share in Government or Parliamentary stocks or funds.

(7.) Bill drawn by any person under the authority of the Admiralty, upon and payable by the Accountant-General of the Navy.

(8.) Bill drawn (according to a form prescribed by His Majesty's orders by any person duly authorized to draw the same) upon and payable out of any public account for any pay or allowance of the army or auxiliary forces, or for any other expenditure connected therewith.

(9.) Draft or order drawn upon any banker in the United Kingdom by an officer of a public department of the State for the payment of money out of a public account.

(10.) Bill drawn in United Kingdom for sole purpose of remitting money to be placed to any account of public revenue.

(11.) Coupon or warrant for interest attached to and issued with any security, or with an agreement or memorandum for renewal or extension of time for payment of a security.

(12) Coupon for interest on a marketable security, being one of a set of coupons, whether issued with the security or subsequently issued in a sheet.—57 and 58 Vict. c. 39, § 40.

Indian prize money orders for any sum less than 40s.—29 and 30 Vict. c. 47, § 8, exempt.

BILL OF LADING of or for any goods, merchandise, or effects to be exported or carried coastwise, 6d.

BOND for securing the payment or repayment of money, or the transfer or retransfer of stock. See MORTGAGE &c., and MARKETABLE SECURITY.

BOND in relation to any annuity upon the original creation and sale thereof. See CONVEYANCE ON SALE.

BOND, COVENANT, or INSTRUMENT of any kind whatsoever.

(1.) Being the only or principal or primary security for any annuity (except upon the original creation thereof by way of sale or security, and except a superannuation annuity), or for any sum or sums of money at stated periods, not being interest for any principal sum secured by a duly stamped instrument, nor rent reserved by a lease or tack:

For a definite and certain period, so that the total amount to be ultimately payable can be ascertained, the same *ad valorem* duty as a bond or covenant for such total amount. See MORTGAGE, &c. (1.)

For the term of life, or any other indefinite period—

For every £5, and also for any fractional part of £5, of the annuity or sum periodically payable, 2s. 6d.

(2.) Being a collateral or auxiliary or additional or substituted security for any of the above-mentioned purposes where the principal or primary instrument is duly stamped:

Where the total amount to be ultimately payable can be ascertained, the same *ad valorem* duty as a bond or covenant of the same kind for such total amount. See MORTGAGE, &c. (2.)

In any other case—

For every £5, and also for any fractional part of £5, of the annuity or sum periodically payable, 6d.

(3.) Being a grant or contract for payment of a superannuation annuity (deferred life annuity in consideration of annual premiums payable until person attain a specified age, and so as to commence on his attaining that age):

For every £5, and also for any fractional part of £5, of the annuity, - - - - - 6d.

BOND given pursuant to the directions of any Act, or of the Commissioners of Inland Revenue or the Commissioners of Customs or any of their officers, for or in respect of any of the duties of excise or customs, or for preventing frauds or evasions thereof, or for any other matter or thing relating thereto—

Where the penalty of the bond does not exceed £150, the same *ad valorem* duty as a bond for the amount of the penalty. See MORTGAGE, &c.

In any other case, - - - - - 5s.

Exemptions.—(1.) Bond given as aforesaid on or in relation to the receiving or obtaining or for entitling any person to receive or obtain any drawback of any duty of Excise or Customs, for or in respect of any goods, wares, or merchandise exported or shipped, or to be exported or shipped from the United Kingdom to any parts beyond the seas, or upon or in relation to the obtaining of any debenture or certificate for entitling any person to obtain any such drawback as atoresaid. (2.) Bonds given in respect of the removal, transhipment, exportation, carriage coastwise, or shipment as stores of any goods.—5 Edw. VII. c. 4 § 5.

Notice of goods other than spirits exported under general customs bond liable to this duty—adhesive stamp.—39 and 40 Vict. c. 36, § 104.

Exemption.—Bond with relation to obtaining drawback of duties in respect of goods exported.

BOND on obtaining confirmation of testament, 5s.

Exemptions—(1.) Bond given by the widow, child, father, mother, brother, or sister, of any common sea-

man, marine, or soldier, dying in the service of His Majesty.

(2.) Bond given by any person where the estate to be administered does not exceed £100 in value.

BOND of any kind whatsoever not specifically charged—

Where the amount limited to be recoverable does not exceed £300, the same *ad valorem* duty as a bond for the amount limited. See MORTGAGE.

In any other case, - - - - - 10s.

BOND, accompanied with deposit of title-deeds, for making a mortgage, wadset, or other security on any estate or property therein comprised. See MORTGAGE, &c.

BOND, DECLARATION, or other DEED or WRITING for making redeemable any disposition, assignation, or tack, apparently absolute, but intended only as a security. See AGREEMENT AS TO MORTGAGE, and MORTGAGE, &c.

BUILDING SOCIETIES, exemption in favour of.

CAPITAL. See COMPANIES.

CERTIFICATE to be taken out yearly by every person admitted or enrolled as a law agent, writer to the signet, or notary public:

If such person practises or carries on his business within the city or shire of Edinburgh, and if admitted, &c., for three years or upwards, - - - £9

If not so long admitted, &c., - - £4 10s.

If business carried on beyond above-mentioned limits, and if admitted, &c., for three years or upwards, - - - - - - - £6

If not so long admitted, &c. - - - £3

CERTIFICATE OF REGISTRATION of alkali works annual £5. (44 and 45 Vict. c. 37, § 11 (4)).

CERTIFICATE OF REGISTRATION of sulphuric acid works and other works, as in schedule to Act, annual £3. (44 and 45 Vict. c. 37, § 11 (4), and 55 Vict. c. 30.)

CHARTER, FEU. See FEU-CONTRACT.

CHARTER OF NOVODAMUS, - - - 5s.

CHARTER-PARTY, - - - - - 6d.

CHEQUE. See BILL OF EXCHANGE.

CLARE CONSTAT. See PRECEPT.

COLONIAL SECURITY. See MARKETABLE SECURITY.

COMMISSION OF LUNACY, - - - 5s.

COMMISSION to act as a notary public, - £20.

COMMISSION. See LETTER or POWER OF ATTORNEY.

COMPANIES (LIMITED LIABILITY).—Memorandum of Association & Articles of Association. Each, 10s.

COMPANIES (LIMITED LIABILITY UNDER THE COMPANIES ACTS).—Statement of amount which is to form the nominal share capital of any company to be registered with limited liability shall be delivered to Registrar of Joint Stock Companies, and statement of amount of any increase of registered capital of any company, registered or to be registered with limited liability, shall be delivered to said Registrar. Such statement to be charged with, for every £100 and fraction of £100 over any multiple of £100 of amount of such capital or increase of capital, 5s.—§ 112.

COMPANIES (LIMITED LIABILITY OTHERWISE THAN UNDER THE COMPANIES ACTS).—Statement of amount of nominal share capital of any corporation or company, where by Letters Patent or any Act liability of shareholders is limited otherwise than by registration with limited liability under the law in that behalf, to be delivered to Commissioners of Inland Revenue within one month after date of Letters Patent or passing of Act; and Statement of increase of amount of nominal share capital of any corporation or company, existing or to be hereafter formed, authorized by Letters Patent or Act, to be delivered to said Commissioners within like period. Such statement to be charged with, for every £100 and fraction of £100 over and multiple of £100 of amount of capital or increase of capital, 5s.—§ 113. Delivery required of, and the like stamp duty to be charged on, a statement of any nominal share capital of any corporation or company, or of any increase of such capital, where such capital or increase is authorized by an Order in Council, or a certificate of a Government Department, or in any other manner.—(59 and 60 Vict. c. 28, § 12.)

CONSTAT of Letters Patent. See EXEMPLIFICATION.

CONTRACT. See AGREEMENT.

CONTRACT NOTE for or relating to the sale or purchase of any stock or marketable security where the value is £5, not exceeding £100 £0 0 6

Exceeding	£100	"	500	0	1 0
"	500	"	1,000	0	2 0
"	1,000	"	1,500	0	3 0
"	1,500	"	2,500	0	4 0
"	2,500	"	5,000	0	6 0
"	5,000	"	7,500	0	8 0
"	7,500	"	10,000	0	10 0
"	10,000	"	12,500	0	12 0
"	12,500	"	15,000	0	14 0
"	15,000	"	17,500	0	16 0
"	17,500	"	20,000	0	18 0
"	20,000		—	1	0 0

CONVEYANCE or TRANSFER on sale of any property (*except such stock as aforesaid*), where the amount or value of the consideration for the sale does not exceed - - - - - £5 £0 0 6

Exceeding	£5	and not exceeding	10	0	1	0
"	10	"	15	0	1	6
"	15	"	20	0	2	0
"	20	"	25	0	2	6
"	25	"	50	0	5	0
"	50	"	75	0	7	0
"	75	"	100	0	10	6
"	100	"	125	0	12	0
"	125	"	150	0	15	6
"	150	"	175	0	17	6
"	175	"	200	1	0	0
"	200	"	225	1	2	6
"	225	"	250	1	5	0
"	250	"	275	1	7	6
"	275	"	300	1	10	0

" 300, for every £50, and also for any fractional part of £50, of such amount or value, - - - - 0 5 0

Composition for stamp duty by County Councils, Corporations, and Companies, § 115.—(1.) Any County Council, corporation, or company, may enter into agreement with Commissioners, if Commissioners in their discretion think proper, for delivery of an account showing nominal amount of stock and funded debt, or amount paid up, and immediately thereafter an account shall be delivered and a like account half-yearly in each year. (2.) Agreement to specify officer

by whom accounts are to be delivered. (3.) There shall be charged on aggregate amount in every half-yearly account for every £100 and fraction thereof, 6d. Transfers of such stock and funded debt, and share warrants or stock certificates relating thereto, exempt. (4.) Duty not paid on delivery of account to be a debt to His Majesty. (5.) In case of wilful neglect to deliver account, or pay the duty, County Council, &c., liable to pay 10 per cent. on duty, and a like sum monthly after first month while neglect continues. (6.) Where agreement entered into, County Council, &c., may, in addition to fee for registration, require payment of an amount not exceeding amount of duty payable if no agreement has been entered into. Second Schedule, First Part. (1.) Account to be in such form and contain such particulars as Commissioners require. (2.) Every account to be a full and true account of stock and funded debt existing at delivery of account, and of amount in respect whereof payment has been made if whole sums in respect thereof have not been paid. (3.) In case of company or corporation formed within United Kingdom having register abroad, account not to include stock or funded debt for time being registered abroad. (4.) In case of colonial or foreign company or corporation having register in United Kingdom, only stock or funded debt registered therein to be entered in account. (5.) When first half-yearly account delivered between two half-yearly days, duty to be charged on proportion of period. (6.) Accounts to be delivered to Commissioners within seven days before 1st February and 1st August in each year. (7.) Duty to be paid on delivery of account.

Transfer of share registered in Colonial Register under Companies (Colonial Registers) Act, 1883. Such to be deemed transfer of property situated out of United Kingdom, and, unless executed in United Kingdom, to be exempt from British stamp duty.—46 and 47 Vict. c. 30, § 3 (7) (*a*).

CONTRACT or AGREEMENT for sale, under certain exceptions, liable to this duty.

CONVEYANCE or TRANSFER by way of security or any property (*except such stock as aforesaid*), of any security. See MORTGAGE, &c., and MARKETABLE SECURITY.

CONVEYANCE or TRANSFER of any kind not hereinbefore described, 10s.

Conveyance by trustees of residue of trust estate in favour of beneficiaries—if containing transfers of mortgages and bonds and other property, it will be liable in respect of the transfer of mortgages and bonds (not being marketable securities) to duty of 6d. per cent., and in respect of the other property, 10s. If separate transfers of bank and other stocks, these will be liable to 10s. each. But see *ante* as to Transfers of Bank of England Stock, &c., which are liable to special duties.

COPY or EXTRACT (attested or in any manner authenticated) of or from—

(1.) An instrument chargeable with any duty.

(2.) An original will, testament, or codicil.

(3.) The probate or probate copy of a will or codicil.

(4.) Any letters of administration or any confirmation of a testament.

(5.) Any public register (except any register of births, baptisms, marriages, deaths, or burials).

(6.) The books, rolls, or records of any court.

In the case of an instrument chargeable with any duty not amounting to 1s., the same duty as such instrument. In any other case, - - - 1s.

Exemptions.—(1.) Copy or extract of or from any law proceedings.

(2.) Copy or extract of or from the commission of any person as a delegate or representative to the convention of royal burghs or the general assembly or any presbytery or church court.

COPY or EXTRACT (certified) of or from any register of births, baptisms, marriages, deaths, or burials, 1d.

Exemptions.—(1.) Copy or extract furnished by any clergyman, registrar, or other official person pursuant to and for the purposes of any Act, or furnished to any general or superintending registrar under any general regulation.

(2.) Copy or extract for which the person giving the same is not entitled to any fee or reward.

COST BOOK MINES. See TRANSFER.

COUNTERPART. See DUPLICATE.

COUNTY, CORPORATION, or COMPANY STOCK. See COMPOSITION.

CROWN—Instruments relating to property of, liable to same duty as instruments relating to property of subject, § 5.

DEBENTURE for securing the payment or repayment of money or the transfer or retransfer of stock. See MORTGAGE, &c., and MARKETABLE SECURITY.

DECLARATION of any use or trust of or concerning any property by any writing, not being a will, or an instrument chargeable with *ad valorem* duty as a settlement, - - - - - - 10s.

DECLARATION (Statutory). See AFFIDAVIT.

DECREET ARBITRAL. See AWARD.

DEED containing an obligation to infeft any person in an annual rent or other heritable subjects under a clause of reversion, as a security for money, or whereby any real burden is declared or created on lands or heritable subjects. See MORTGAGE.

DEED containing an obligation to infeft or seize in an annuity to be uplifted out of heritable subjects in Scotland. See BOND, COVENANT, &c.

DEED of any kind whatsoever, not described in the schedule, - - - - - - - 10s.

DEED divesting trustees. See under CONVEYANCE.

DEED—Memorandum of association and articles of association liable to deed duty, 10s. 25 and 26 Vict. c. 89, §§ 11 and 16.

DEED OF ASSUMPTION liable to 20s., viz. 10s. as appointment of a new trustee, and 10s. for conveyance of property.—*Hadgett*, 37 *L. T.*, 612, 12th January, 1878.

DEED of Relinquishment of Superiority—

If in consideration of a sum of money. See CONVEYANCE ON SALE.

If gratuitous, - - - - - - 10s.

DEFEAZANCE.—Instrument of defeazance of any conveyance, disposition, assignation, or tack, apparently absolute, but intended only as a security for money or stock. See MORTGAGE.

DEPOSIT of TITLE-DEEDS. See MORTGAGE.

DEPUTATION or APPOINTMENT of a gamekeeper, 10s.

DISENTAIL, Instrument of, - - - 10s.

DISPOSITION. See CONVEYANCE.

DISPOSITION containing a clause declaring all or part of price a real burden, liable to conveyance on sale duty and mortgage duty.

DISPOSITION containing constitution of feu or ground annual right liable to sale duty.

DISPOSITION in Security. See MORTGAGE.

DOCK WARRANT. See WARRANT FOR GOODS.

DOCKET made on passing any instrument under the Great Seal of the United Kingdom, - 2s.

DRAFT for money. See BILL OF EXCHANGE.

DUPLICATE or COUNTERPART of any instrument chargeable with any duty. Where such duty does not amount to 5s., the same duty as the original instrument: in any other case, 5s. (See § 72.) It is not to be deemed duly stamped unless stamped same as original, or has the stamp impressed denoting the original duly stamped.

EIK to a reversion. See MORTGAGE, &c.

EQUITABLE MORTGAGE. See MORTGAGE, and AGREEMENT as to Mortgage of Stock.

EXCHANGE or EXCAMBION. Instruments effecting, § 73. Where, upon the exchange of heritable property for other heritable property, or upon the partition or division of heritable property, any consideration exceeding £100 is given for equality, principal or only instrument is chargeable with *ad valorem* conveyance on sale duty for such consideration, and that duty only. Principal instrument to be ascertained, and other instruments to be charged under §§ 58 (3.) and 61 (1).
In any other case, - - - - - 10s.

EXEMPLIFICATION or CONSTAT, under the Great Seal of the United Kingdom of Great Britain and Ireland, of any letters patent or grant made or to be made by His Majesty, or by any of his royal predecessors, of any honour, dignity, promotion, franchise, liberty, or privilege, or of any lands, office, or other thing whatsoever, - - £5.

EXTRACT. See COPY or EXTRACT.

FACTORY, in the nature of a letter or power of attorney in Scotland. See LETTER or POWER OF ATTORNEY.

FACULTY to act as a Notary Public, - £20

FEU-CONTRACT and FEU-CHARTER. See CONVEYANCE ON SALE. Duty on total amount which will or may, according to the terms of sale, be payable during twenty years after date of instrument.

FOREIGN SECURITY and FOREIGN or COLONIAL SHARE CERTIFICATE. See MARKETABLE SECURITY.

FURTHER CHARGE or FURTHER SECURITY. See MORTGAGE, &c.

GIFT.—GRANT. See CROWN.

GRANT or LETTERS PATENT under the Great Seal or wafer Great Seal of the United Kingdom, or under the Seal kept and used in Scotland in place of the Great Seal formerly used there—
Of the honour or dignity of a duke, £350; of a marquess, £300; of an earl, £250; of a viscount, £200; of a baron, £150; of a baronet, £100.
Of any franchise, liberty, or privilege to any person or body politic or corporate, - - - £30.

GRANT or WARRANT of PRECEDENCE to take rank among nobility, under the sign manual of His Majesty, - - - - - £100.

GRANT or LICENSE under the sign manual to take and use a surname and arms, or a surname only—
In compliance with the injunctions of any will or settlement, - - - - - - - £50.
Upon any voluntary application, - - £10.

GRANT of arms or armorial ensigns only, under the sign manual, or by King of Arms, - £10.

GRANT of the custody of the person or estate of a lunatic, - - - - - - - £2

HERITABLE BOND. See MORTGAGE, &c.

HIRE PURCHASE, Agreement for, with clause of Registration, 10s., without 6d.—7 Edw. VII. c. 13, § 7.

INSTRUMENT TO BEARER. See SHARE WARRANT, &c.

INSURANCE. See POLICY.

JOINT STOCK COMPANIES.—MEMORANDUM OF ASSOCIATION and ARTICLES OF ASSOCIATION liable to deed duty of 10s.—25 and 26 Vict. c. 39, §§ 11 and 16.

KING—Instruments relating to private property of, liable to same duties as instruments relating to property of subjects, § 119.

LEASE or TACK—
(1.) For any definite term not exceeding a year:
Of any dwelling-house or part of a dwelling-house, at a rent not exceeding the rate of £10 per annum, 1d.
(2.) For any definite term less than a year:
(*a.*) Of any furnished dwelling-house or apartments where the rent for such terms exceeds £25, - 5s.
(*b.*) Of any lands, tenements, or heritable subjects, except or otherwise than as aforesaid, the same duty as a lease for a year at the rent reserved for the definite term.
(3.) For any other definite term or for any indefinite term—
Of any lands, tenements, or heritable subjects—
Where the consideration, or any part of the consideration, moving either to the lessor or to any other person, consists of any money, stock, or security:
In respect of such consideration, the same duty as a conveyance on a sale for the same consideration.
Where the consideration or any part of the consideration is any rent:
In respect of such consideration—If the rent, whether reserved as a yearly rent or otherwise, is at a rate or average rate:

	*		†			‡		
	s.	*d.*	£	*s.*	*d.*	£	*s.*	*d.*
Not exceeding.....£5	1	0	0	6	0	0	12	0
Above £5 and not ab. 10	2	0	0	12	0	1	4	0
" 10 " 15	3	0	0	18	0	1	16	0
" 15 " 20	4	0	1	4	0	2	8	0
" 20 " 25	5	0	1	10	0	3	0	0
" 25 " 50	10	0	3	0	0	6	0	0
" 50 " 75	15	0	4	10	0	9	0	0
" 75 " 100	20	0	6	0	0	12	0	0
Where the same shall exceed £100, then for every £50, and for any frac. part of £50	10	0	3	0	0	6	0	0

* Term not exceeding 35 years or indefinite.
† Above 35, but not above 100 years.
‡ Exceeding 100 years.

(4.) Of any other kind whatsoever not hereinbefore described, - - - - - - - £1

LETTER OF ALLOTMENT or LETTER OF RENUNCIATION, or any other document having the effect of a letter of allotment:

(1.) Of any share of any company or proposed company, and

(2.) In respect of any loan raised, or proposed to be raised, by any company or proposed company, or by any municipal body or corporation, and

(3.) Issued or delivered in the United Kingdom, of any share of any foreign or colonial company or proposed company, or in respect of any loan raised or proposed to be raised by or on behalf of any foreign or colonial state, government, or municipal body, corporation, or company, if amount under £5, 1d.; if £5 or upwards 6d.—62 and 63 Vict. c. 9, § 9 (1)

And SCRIP CERTIFICATE, SCRIP, or other document:

(1.) Entitling any person to become the proprietor of any share of any company or proposed company, 1d.

(2.) Issued or delivered in the United Kingdom, and entitling any person to become the proprietor of any share of any foreign or colonial company or proposed company, - - - - - - 1d.

(3.) Denoting, or intended to denote, the right of any person as a subscriber in respect of any loan raised or proposed to be raised by any company or proposed company, or by any municipal body or corporation, - - - - - - - 1d.

(4.) Issued or delivered in the United Kingdom, and denoting, or intended to denote, the right of any person as a subscriber in respect of any loan raised or proposed to be raised by, or on behalf of, any foreign or colonial state, government, municipal body, corporation, or company, - - - - 1d.

LETTER OF CREDIT. See BILL.

LETTER or POWER OF ATTORNEY, and COMMISSION, FACTORY, MANDATE, or other instrument in the nature thereof:

(1.) For the sole purpose of appointing or authorizing a proxy to vote at any one meeting at which votes may be given by proxy, whether the number of persons named in such instrument be one or more, 1d.

(2.) By any petty officer, seaman, marine, or soldier serving as a marine, or his representatives, for receiving prize-money or wages, - - - 1s.

(3.) For the receipt of the dividends o interest of any stock:

Where made for the receipt of one payment only, 1s.
In any other case, - - - - - 5s.

(4.) For the receipt of any sum of money, or any bill of exchange or promissory note for any sum of money not exceeding £20, or any periodical payments not exceeding the annual sum of £10 (not being hereinbefore charged), - - - - - 5s.

(5.) For the sale, transfer, or acceptance of any of the Government or Parliamentary stocks or funds:

Where the value of the stocks or funds does not exceed £100, - - - - - - 2s. 6d.
In any other case, - - - - 10s.

(6.) Of any kind whatsoever not hereinbefore described, - - - - - - - 10s.

Exemptions.—(1.) Letter or power of attorney for the receipt of dividends of any definite and certain share of the Government or Parliamentary stocks or funds producing a yearly dividend less than £3. (2.) Letter or power of attorney or proxy filed in the Court of Probate in England or Ireland, or in any ecclesiastical court. (3.) Order, request, or direction under hand only from the proprietor of any stock to any company or officer thereof, or to any bank, to pay the dividends or interest to any person therein named. (4.) Power of attorney given exclusively to empower attorney to signify dissent or assent authorized by National Debt (Conversion) Act, 1888.—(51 Vict. c. 2, § 23).

LETTERS OF MARQUE AND REPRISAL, - £5

LETTERS PATENT. See GRANT.

LETTER OF REVERSION. See MORTGAGE, &c.

LICENSES, Attorneys'. See CERTIFICATE. Annual license to bankers issuing notes, £30 (55 Geo. III. c. 184); superintendents of private lunatic asylums (20 and 21 Vict. c. 71, § 28), for periods not exceeding thirteen months, - - - 10s.

LICENSE by any presbytery or other ecclesiastical power in Scotland, - - - - £2

LICENSE to act as a notary public, - - £20

LICENSE to use surname or arms. See GRANT.

LICENSE and Renewal of License to keep Retreat under "Habitual Drunkards Act, 1879," £5; and 10s. for every patient above 10 whom it is intended to admit into Retreat (42 and 43 Vict. c. 19, § 14).

[Loan Capital by any Local Authority, Corporation, or Company, &c., in the United Kingdom, for every £100 or fraction thereof proposed to be issued, 2s. 6d.—62 and 63 Vict. c. 9, § 8.]

MANDATE. See LETTER OF ATTORNEY.

MARKETABLE SECURITY.—(1.) Marketable security, (*a*) being a Colonial Government security, or (*b*) being a security not transferable by delivery, or (*c*) being a security transferable by delivery, and bearing date, or signed before or on 6th August, 1885—

For or in respect of the money thereby secured, the same *ad valorem* duty, according to the nature of the security, as upon a mortgage. See MORTGAGE, &c., (1) and (2.)

(2.) Transfer, Assignment, Disposition, or Assignation of a marketable security of any description—

Upon a sale or a gift: See CONVEYANCE ON SALE.— Upon a mortgage: See MORTGAGE, &c. In any other case than a sale, gift, or mortgage, 10s.

(3.) Marketable Security (except a Colonial Government security), being a security transferable by delivery, and bearing date, or signed, or offered for subscription after 6th August, 1885.

For every £10, and fractional part of £10, of the money secured, - - - - - 1s.

(4.) Marketable Security (except a Colonial Government security), being such security as last aforesaid given in substitution for a like security, duly stamped in conformity with the law in force at the time when it became subject to duty—

For every £20, and fractional part of £20, of the money secured - - - - - 6d.

(5) Marketable Security, made or issued by, or on behalf of any foreign state, or government, or foreign or colonial municipal body, corporation, or company, being a security transferable by delivery which (*a*) is transferred, or in any manner negotiated in the United Kingdom, and (*b*) is not under the law existing at the passing of this Act, chargeable with stamp duty as a marketable security, transferable by delivery—

For every £10 or fractional part thereof, 1s.
62 and 63 Vict. c. 9, § 4 (1).

MARRIAGE CONTRACT. See SETTLEMENT, &c.

MORTGAGE, BOND, DEBENTURE, COVENANT (except a marketable security otherwise specially charged with duty), and WARRANT OF ATTORNEY to confess and enter up judgment.

(1.) Being the only or principal or primary security (other than an equitable mortgage) for—

The payment or repayment of money			s.	d.
not exceeding		£10	0	3
Exceeding £10	and not exceeding	25	0	8
" 25	"	50	1	3
" 50	"	100	2	6
" 100	"	150	3	9
" 150	"	200	5	0
" 200	"	250	6	3
" 250	"	300	7	6
" 300, for every £100, and also for any fractional part of £100, of such amount,			2	6

(2.) Being a COLLATERAL, AUXILIARY, or ADDITIONAL, or SUBSTITUTED SECURITY (other than an equitable mortgage), or BY WAY OF FURTHER ASSURANCE, for the above-mentioned purpose, where the principal or primary security is duly stamped (not exceeding £2000, 3 Edw. VII. c. 46, § 7)—for every £100, and also for any fractional part of £100, of the amount secured, – – – – 6d.
(Exceeding £2000, 3 Edw. VII. c. 46, § 7), 10s.

Where bonds, debentures, or other similar securities are renewed, the memorandum or instrument of renewal is chargeable, if under hand only with the duty of 6d., or if with a clause of registration with the duty of 10s., or with the duty of 6d. for every £100 of the amount secured, if such duty would not amount to so much as 10s.—(Circular of Board of Inland Revenue, December, 1887).

(3.) Being an equitable mortgage—for every £100, and any fractional part of £100, of the amount secured, - - - - - - - 1s.

(4.) TRANSFER, ASSIGNMENT, DISPOSITION, or ASSIGNATION of any mortgage, bond, debenture, or covenant (except a marketable security), or of any money or stock secured by any such instrument, or by any warrant of attorney to enter up judgment, or by any judgment—for every £100, and also for any fractional part of £100, of the amount transferred, assigned, or disponed, exclusive of interest which is not in arrear, - - - - - - 6d.

[Transfer, &c., for effectuating the appointment of a new trustee. Apparently section 62 would limit the duty to 10s. Transfer by way of gift liable to conveyance of sale duty on value.]

And also where any further money is added to the money already secured, the same duty as a principal security for such further money.

(5.) RECONVEYANCE, RELEASE, DISCHARGE, SURRENDER, RESURRENDER, WARRANT to VACATE, or RENUNCIATION of any such security as aforesaid or of the benefit thereof, or of the money thereby secured—for every £100, and also for any fractional part of £100, of the total amount or value of the money at any time secured, 6d.

[If more than one discharge of same mortage, the last is liable to 6d. per cent. on total amount of bond, the others to 10s. deed duty, or 6d. per cent. on total amount of bond, if less. A clause of restriction in a discharge does not affect duty. A deed of restriction, where no portion of bond repaid, is liable to 10s., or 6d. per cent. on total amount of bond, if less.]

MORTGAGE OF STOCK, or Marketable Security—under hand only: See AGREEMENT AS TO MORTGAGE OF STOCK, &c. By deed: See MORTGAGE.

MUTUAL DISPOSITION. See EXCHANGE.

NOTARIAL ACT of any kind whatsoever (except a protest of a bill of exchange or promissory note, or any notarial instrument to be expeded and recorded in any register of sasines), 1s. And see PROTEST and SEISIN.

NOTARIAL INSTRUMENT to be expeded and recorded in any register of sasines. (See SEISIN). - 5s.

ORDER for the payment of money. See BILL OF EXCHANGE.

PARTITION or DIVISION. See EXCHANGE.

PASSPORT, - - - - - - - - 6d.

PATENT MEDICINE.—Price not exceeding 1s., 1½d.; not exceeding 2s. 6d., 3d.; not exceeding 4s., 6d.; not exceeding 10s., 1s.; not exceeding 20s., 2s., &c.

PLAYING CARDS.—For and in respect of every pack made fit for sale or use in the United Kingdom (25 Vict. c. 23), - - - - - 3d.

POLICY OF SEA INSURANCE.

(1.) Where the premium or consideration does not exceed the rate of 2s. 6d. per centum of sum insured, - - - - - - - - - 1d.

(2.) In any other case—

(*a*.) For or upon any voyage—in respect of every £100, and fractional part of £100, thereby insured, - - - - - - - - 1d.

(*b*.) For time—

For every £100, and any fractional part of £100 thereby insured—

For any time not exceeding six months, - 3d.
Exceeding six months, and not exceeding twelve months, - - - - - - - - 6d.

(A policy of insurance to cover any ship or vessel, or its machinery or fittings while under construction, or repair, or on trial, shall be sufficiently stamped for the purposes of Stamp Act, 1891, and Acts amending the same, if stamped as a policy of insurance for a voyage, and though made for a time exceeding twelve months, shall not be deemed to be a policy made for time.—3 Edw. VII. c. 46, § 8).

(Continuation clause on sea policy, 1 Edw. VII. c. 7, § 11., 6d. over and above original duty on policy, and if new risk attaches and fresh policy not issued, continuation clause to be deemed a new and separate contract, and the policy to be stamped in respect of that contrast).

POLICY OF LIFE INSURANCE.
Where the sum insured does not exceed £10, 1d.
Exceeding £10 but does not exceed £25,- 3d
Exceeding £25 but does not exceed £500:
For every £50, and fractional part of £50, 6d.
Exceeding £500 but does not exceed £1000:
For every £100, and fractional part of £100, 1s.
Exceeds £1000:
For every £1000, and fractional part of £1000, 10s

POLICY OF INSURANCE against accident, and policy of insurance for any payment agreed to be made during the sickness of any person, or his incapacity from personal injury, or by way of indemnity against loss or damage of or to any property (including any notice or advertisement in a newspaper or other publication which purports to insure such amount. — 7 Edw. VII. c. 13, § 8 (1), or indemnity against liability incurred by employers in consequence of claims made upon them by workmen who have sustained personal injury when the annual premium does not exceed £2— 62 and 63 Vict. c. 9, § 11, and 7 Edw. VII. c. 13, § 8 (3) 1d. (When the premium in the last mentioned case exceeds £2 the duty is 6d. if without, and 10s. if containing a clause of registration.)

POLICY BOND for superannuation annuity. See BOND, &c. (3.)

POWER OF ATTORNEY See LETTER OF ATTORNEY

PRECEPT OF CLARE CONSTAT to give seisin of lands or other heritable subjects, - - - 5s.

PROCURATION, deed or other instrument of, 10s.

PROMISSORY NOTE. See BANK NOTE, and BILL OF EXCHANGE.

PROTEST of any bill of exchange or promissory note: Where the duty on the Bill or note does not exceed 1s., the same duty as the bill or note.
In any other case, - - - - - 1s.

PROXY. See LETTER or POWER OF ATTORNEY.

RECEIPT given for, or upon payment of, money amounting to £2 or upwards, - - 1d.
Exemptions.—(1.) Receipt given for money deposited in any bank, or with any banker, to be accounted for and expressed to be received of the person to whom the same is to be accounted for.

(2.) Acknowledgment by any banker of the receipt of any bill of exchange or promissory note for the purpose of being presented for acceptance or payment.

(3.) Receipt given for or upon the payment of any parliamentary taxes or duties, or of money to or for the use of His Majesty.

(4.) Receipt given by an officer of a public department of the State for money paid by way of imprest or advance, or in adjustment of an account where he derives no personal benefit therefrom.

(5.) Receipt given by any agent for money imprested to him on account of the pay of the army.

(6.) Receipt given by any officer, seaman, marine, or soldier, or his representatives, for or on account of any wages, pay, or pension, due from the Admiralty or Army Pay Office.

(7.) Receipt given for any principal money or interest due on an exchequer bill.

(8.) Neither the name of a banker (whether accompanied by words of receipt or not) written in the ordinary course of his business as a banker on a bill or promissory note duly stamped, nor the name of the payee written upon a draft or order, if payable to order, shall constitute a receipt chargeable with stamp duty—58 and 59 Vict. c. 16, § 9. "Words of receipt" prefixed to signature of payee on a cheque will infer receipt duty.

(9.) Receipt given upon any bill or note of the governor and company of the Bank of England or the Bank of Ireland.

(10.) Receipt given for the consideration money for the purchase of the stocks of Government, &c., or of India, or of Bank of England or Bank of Ireland, or for any dividend paid on same respectively.

(11.) Receipt endorsed or otherwise written upon or contained in any instrument liable to stamp duty, and duly stamped, acknowledging the receipt of the consideration money therein expressed, or the receipt of any principal money, interest, or annuity thereby secured or therein mentioned.

(12.) Receipt given for drawback or bounty upon the exportation of any goods or merchandise from the United Kingdom.

(13.) Receipt given for the return of any duty of customs upon a certificate of over entry.

(14.) Receipt by officer of County Court by a party to any proceeding in court.

(15.) Receipt by or on behalf of clerk to justices or a magistrate for a fine.—61 and 62 Vict. c. 46, § 8.

RECONVEYANCE, RELEASE, or RENUNCIATION any security. See MORTGAGE, &c. (5.)

RELEASE or RENUNCIATION of any property, or of any right or interest on any property—
Upon a sale. See CONVEYANCE ON SALE.
By way of Security. See MORTGAGE, &c. (5.)
In any other case, - - - - - 10s.

RENUNCIATION. See RECONVEYANCE, RELEASE.

RENUNCIATION, LETTER OF. See LETTER OF ALLOTMENT.

RESIGNATION.—Principal or original instrument of resignation, or service of cognition of heirs, or charter or seisin of any houses, lands, or other heritable subjects holding burgage, or of burgage tenure, - - - - - - - 5s.

After the 1st October, 1874, by the Act 37 and 38 Vict. c. 94, § 25, the distinction was abolished between estates in land held burgage and estates in land held feu, in so far as regards the conveyance relating thereto, or the completion of titles, or any of the matters or things to which the provisions of the said Act relate. See note also under WRIT.

RESIGNATION of a Trustee, Minute of, - 10s

REVOCATION of any use or trust of any property by any writing, not being a will, - - 10s.

SCRIP CERTIFICATE or SCRIP. See LETTER OF ALLOTMENT.

SECURITY. See MARKETABLE SECURITY and MORTGAGE, &c.

SEISIN.—Instrument of seisin given upon any charter precept of *clare constat*, or precept from Chancery or upon any wadset, heritable bond, disposition, apprizing, adjudication, or otherwise of any lands or heritable subjects, - - - - 5s

And any NOTARIAL INSTRUMENT to be expeded and recorded in any register of sasines, - 5s.

SETTLEMENT.—Any instrument, whether voluntary or upon any good or valuable consideration, other than a *bona fide* pecuniary consideration, whereby any definite and certain principal sum of money (whether charged or chargeable on lands or other hereditaments or heritable subjects or not, or to be laid out in the purchase of lands or other hereditaments or heritable subjects or not), or any definite and certain amount of stock, or any security, is settled or agreed to be settled in any manner whatsoever—

For every £100, and also for any fractional part of £100, of the amount or value of the property settled or agreed to be settled, - - - 5s.

Exemption.—Instrument of appointment relating any property in favour of persons specially named described as the objects of a power of appointment, where duty has been duly paid in respect of the same property upon the settlement creating the power or the grant of representation of any will or testamentary instrument creating the power.

Money in foreign or colonial currency, duty to be calculated on the value in British currency at current rate of exchange at date of instrument. Stock or marketable security, duty to be calculated on average price at the date of the instrument (§ 6).

SHARE CERTIFICATE—FOREIGN OR COLONIAL, TRANSFER BY DELIVERY. See MARKETABLE SECURITY, &c. (6.)

SHARE WARRANT issued by any company or body of persons (in the United Kingdom, 62 and 63 Vict. c. 9, § 5), and STOCK CERTIFICATE to bearer, whether registered under the Companies Acts or not, a duty of an amount equal to three times the amount of the *ad valorem* stamp duty which would be chargeable on a deed transferring the share or shares or stock specified in the warrant or certificate if the consideration for the transfer were the nominal value of such share or shares or stock.

STOCK CERTIFICATE to bearer. See SHARE WARRANT, &c.

SULPHURIC ACID WORKS. See CERTIFICATE.

TACK. See LEASE.

TACK IN SECURITY. See MORTGAGE, &c.

TRANSFER. See CONVEYANCE or TRANSFER.

TRANSFER.—Any request or authority to the purser or other officer of any mining company, conducted on the cost book system, to enter or register any transfer of any share, or part of a share, in any mine, or any notice to such purser or officer of any such transfer, - - - - - - 6d.

TRUSTEE.—Conveyance or Transfer for effectuating the appointment of a new trustee, no higher duty than 10s., § 62.

VALUATION. See APPRAISEMENT.

VOTING PAPER. Any instrument for the purpose of voting by any person entitled to vote at any meeting of any body exercising a public trust, or of the shareholders, or members or contributors to the funds of any society or institution, - 1d.

WADSET. See MORTGAGE, &c.

WARRANT FOR GOODS, 3d.

Exemptions.—(1.) Any document or writing given by an inland carrier acknowledging the receipt of goods conveyed by such carrier. (2.) A weight note issued together with a duly stamped warrant, and relating solely to the same goods, &c.

WARRANT under the sign manual of His Majesty, 10s.

WORKS. Alkali, sulphuric acid, &c. See CERTIFICATE.

WRIT—(1.) Of *Acknowledgment* under "The Registration of Leases (Scotland) Act, 1857," - 5s.

(2.) Of *Acknowledgment* by any person infeft in lands in favour of the heir or disponee of a creditor fully vested in right of an heritable security constituted by infeftment, - - - - - 5s.

(3.) Of RESIGNATION and *Clare Constat*, 5s.

Charter, precept, or other writ by progress, as a title to land, is abolished; but charters of novodamus, or precepts or writs from Chancery, or *clare constat*, or writs of acknowledgment, are excepted.—37 and 38 Vict. c. 94, § 4.

GENERAL EXEMPTIONS FROM ALL STAMP DUTIES.

(1.) Transfers of shares in Government or Parliamentary stocks or funds.

(2.) Instruments for the sale, transfer, or other disposition, either absolutely or by way of mortgage, or otherwise, of any ship, or vessel, or any part, interest, share, or property of or in any ship or vessel.

(3.) Instruments of apprenticeship, bonds, contracts and agreements entered into in the United Kingdom for or relating to the service in any of His Majesty's colonies or possessions abroad of any person as an artificer, clerk, domestic servant, handicraftsman, mechanic, gardener, servant in husbandry, or labourer.

(4.) Testaments, testamentary instruments, and dispositions *mortis causa* in Scotland.

(5.) Instruments made by, to, or with the Commissioners of Works, for any of the purposes of the Act 15 and 16 Vict. c. 28.

The following are General Exemptions contained in certain Acts not otherwise relating to Stamp Duties.

BANKRUPT ACT.—All conveyances, assignations, instruments, discharges, writings, or deeds relating solely to the estate belonging to any bankrupt, against whom sequestration has been awarded, and which estate after the execution of such conveyances, &c., shall be and remain the property of such bankrupt for the benefit of his creditors or their trustee; and all discharges to the bankrupt, and all deeds, assignations, and instruments or writing for re-investing the said bankrupt in the estate, and all powers of attorney, commissions, factories, oaths, affidavits, articles of roup or sale, submissions, decreets-arbitral, and all other instruments and writings whatsoever relating solely to the bankrupt estate, and all other deeds or writings forming part of the proceedings ordered under the sequestration.—(19 and 20 Vict. c. 79, § 184).

Note.—This exemption comprehends—(1.) All conveyances for investing the trustee or bankrupt with the estate for behoof of the creditors. (2.) Discharges

to the bankrupt, and all deeds, &c., for re-investing him with the estate. (3.) Powers of attorney, articles of roup, &c., relating to the bankrupt estate. A trustee was not exempt from the draft duty granted by 21 Vict. c. 20.

BARRACKS.—Secretary of State for War authorized to acquire lands for building barracks, and otherwise localising the military force, by Act 35 and 36 Vict. c. 68. Contracts, conveyances, and other documents, in pursuance of, or with a view to carrying into effect the purposes of the Act, exempted (§ 12). Like exemption, under 53 and 54 Vict. c. 23, § 11, Barracks Act, 1890.

BOARD OF TRADE.—Management of foreshores transferred to, § 77 of 10 Geo. IV. c. 50, giving exemption from stamp duty made applicable.—(29 and 30 Vict. c. 62, § 7).

BOOK.—Assignment of Copyright of, at Stationers Hall.—(5 and 6 Vict. c. 45, § 13).

BUILDING SOCIETIES.—Rules and copies thereof—power of attorney by trustee for transfer of shares in public funds standing in his name—receipt for dividend on public stock or interest of exchequer bills—receipt for money deposited or received from funds—transfers of shares—bonds or other security to be given to or on account of or by the society—draft or order—appointment of agent, or revocation of such appointment—any instrument or document in pursuance of Act. The exemption not to extend to mortgages—(37 and 38 Vict. c. 42, § 41). As to subsisting societies, see *ib.*, § 7. This Act came into effect on 2nd November, 1874, and repeals 6 and 7 Will. IV., c. 32, except as regards subsisting societies certified under 6 and 7 Will. IV., c. 32, and not incorporated under 37 and 38 Vict. c. 42. By 54 and 55 Vict. c. 39, § 89, the exemption under 6 and 7 Will. IV. c. 32, shall not extend to a mortgage made after 31st July, 1868, except a mortgage by a member to a society for a sum not exceeding £500.

CATTLE, &c., DISEASES.—Appointments, certificates, declarations, and licenses under 11 and 12 Vict. c. 107, or 29 Vict. c. 15, § 9 (1866)

CONTAGIOUS DISEASES (ANIMALS).—Appointment, certificate, declaration, license, or thing under the Act, or any order or regulation made thereunder.—(41 and 42 Vict. c. 74, § 56).

CESSIO ACT.—No stamp duty in respect of any disposition which a debtor shall be ordained to execute in terms of the Act (*Cessio Bonorum*) 6 and 7 Will. IV. c. 56. Like exemption in 34 and 44 Vict. c. 34, § 11.

CHURCH.—Conveyances or assurances in favour of the commissioners under the Act, and leases granted under the powers of the Act for building additional places of worship in Highlands and Islands of Scotland.—(5 Geo. IV. c. 90, § 10).

COAL BOND FOR EXPORT.—Any bond or notice given with reference to the exportation of coal or the carriage of coal coastwise, for the purpose of the security required under § 104 of 39 and 40 Vict. c. 36, or under the fourth schedule to 1 Edw. VII. c. 7, shall be exempt from stamp duty.

DRAINAGE.—Bond or other security granted to the Inclosure Commissioners—certificate or other instrument under Act 9 and 10 Vict. c. 101.—(See § 47).

EAST INDIA COMPANY.—Composition and agreement for payment of an annual sum in lieu of stamp duties on their bonds.—(5 and 6 Will. IV. c. 64, § 4; 24 and 25 Vict. c. 25, § 12; and see 40 and 41 Vict. c. 51, § 14).

EAST INDIA.—No stamp duty shall be paid or chargeable in respect of the transfer of any stock or annuity to or from the Secretary of State, pursuant to the provisions of Act 48 and 49 Vict. c. 25, § 18. The Act relates to unclaimed India stocks and unclaimed East Indian Railway Annuity and unclaimed railway debentures.—(§ 10 East Indian Railway Company Purchase Act, 1872).

FRIENDLY SOCIETIES.—Draft, order, or receipt by or to society "in respect of money payable by virtue of its rules or of this Act." (This includes cheque by society). Power of attorney by trustee for transfer of money in public funds standing in his name—order or receipt for money contributed to or received from funds—bond to or on account of society, or by treasurer or other officer thereof—draft or order—form of policy—appointment of agent or revocation of such—any document required or authorized by Act or rules of society. 58 and 59 Vict. c. 26, § 5 (2).

INCOME TAX.—Receipts, certificates of payment, contracts of composition, affidavits, appraisements, or valuations, made in pursuance of Act 5 and 6 Vict. c. 35, § 179.

INDIAN PRIZE-MONEY ORDERS.—For any sum less than 40s.—(29 and 30 Vict. c. 47, § 8).

INDUSTRIAL MUSEUM (SCOTLAND).—See WOODS AND BUILDINGS.

MANDATE.—Heritors' mandates to vote and act at parochial boards.—8 and 9 Vict. c. 83, § 22.

MERCHANT SHIPPING ACT, 1894.—§ 108 (1) Indenture of apprenticeship to sea service, in duplicate; § 196 (1) Bill for wages of seamen volunteering into navy, drawn on owner, and payable to order of Accountant-General of navy; § 309 (2) Bond in duplicate by master of emigrant ship; § 320 (4) Passenger Contract tickets; § 342 (2) Bond by passage broker; § 395 (7) Indentures and agreements for sea fishing service in conformity with Part IV.; § 563 Agreement, &c., made abroad, relating to salvage of H.M. ships; § 721 (*a*) Instruments for carrying into effect Part I.; (*b*) instruments used by or under direction of Board of Trade for carrying into effect Parts II., V., XI., and XII.; (*c*) instruments which are by those parts required to be in form approved by Board of Trade, if so made.—(57 and 58 Vict. c. 60.)

MONEY ORDERS.—(43 and 44 Vict. c. 33, § 1.)

NATIONAL DEBT.—No stamp duty shall be payable in respect of any dividend warrant, transfer of stock, stock certificate, or coupon (33 and 34 Vict. c. 71, § 71).

NATIONAL INSURANCE ACT, 1913.—Stamp duty shall not be chargeable upon the following documents in connection with business under Part I, of the National Insurance Act, 1911, viz.:—1. Draft or order, or receipt given by or to an approved Society, or branch, or insurance committee in respect of money payable in pursuance of Part I. of the principal Act, or of the rules of the society or branch. 2. Letter or power of attorney granted by any person as trustee for the transfer of any money of an approved society, or branch, or insurance committee invested in his name, in the public funds. 3. Bond or other security given to, by, or on account of an approved

society or branch, or by the treasurer or other official thereof. 4. Appointment or revocation of appointment of agent, or other document required or authorised by or in pursuance of Part I. of the principal Act, or by the rules of an approved society or branch. 5. Agreement entered into between an approved society or branch and an insurance committee in regard to medical benefit under Part I. of the principal Act.

NAVAL AGENCY AND DISTRIBUTION, AND NAVAL AND MARINE PAY AND PENSIONS.—Bills, orders, receipts, and other instruments made under the authority of an Order in Council to or upon any officer or person in the service of His Majesty or of the Lords of the Admiralty.—(27 and 28 Vict. c. 24, § 16, and 28 and 29 Vict. c. 73, § 6).

POST OFFICE — POSTMASTER-GENERAL. — Every deed, instrument, receipt, or document made or executed for the purpose of the Post Office by, to, or with His Majesty or any officer of the Post Office, shall be exempt from any stamp duty imposed by any Act, past or future, except where such duty is declared by the deed or instrument, receipt or document, or by some memorandum endorsed thereon, to be payable by some person other than the Postmaster-General, and except so far as any future Act specially charges the same.—(44 and 45 Vict. c. 20, § 5.) See MONEY ORDERS.

PUBLIC HEALTH. — Assignations, conveyances, instruments, agreements, receipts, or other writings by or to or in favour of the local authority.—(60 and 61 Vict. c. 38, § 168.)

SAVINGS BANKS.—Powers of attorney by trustee and by depositors—receipts for money deposited or by depositors for money uplifted—drafts or orders—appointment of agent or revocation of such—surety, bond, submission to or award order or determination of barrister under Act—any instrument or document required or authorized by Act 26 and 27 Vict. c. 87 (see § 50)—copy register of births, baptisms, &c.—certificate, declaration, or instrument as to purchase of annuity—power of attorney authorizing the receipt of annuity and receipt for annuity (16 and 17 Vict. c. 45, § 29).

INVENTORY DUTY.—Depositors not exceeding £50, inclusive of interest, dying, and if probate, or letters of administration is not produced, or if notice in writing of will or intention to take out letters of administration within one month of death be not given, and in the latter case, unless will proved, or letters of administration taken out within two months, bank may pay to persons appearing to be the widow, or entitled to effects, according to the statute of distribution, or according to the rules of Savings Banks Act, 26 and 27 Vict. c. 87, § 45. "Persons" and "Probate and Letters of Administration" in this section to mean in Scotland next of kin and confirmation (§ 47), and see 46 and 47 Vict. c. 47, § 3.

SCHOOLS.—A majority of two-thirds of trustees of school may consent to transference of school with site and house and land to a school board. Transference may be made by ordinary disposition or other deed of conveyance. Such disposition or other deed exempted from stamp duty.—(35 and 36 Vict. c. 62, § 39).

TRUCK ACT, 1896 (59 and 60 Vict. c. 44, § 7).—Contract under.

VOTING PAPER under the Universities Elections Amendment (Scotland) Act, 1881.—(44 and 45 Vict. c. 40, § 15).

WAR.—See BARRACKS.

WEIGHTS AND MEASURES.—Indenture of verification of any standard or any endorsement thereon. (29 and 30 Vict. c. 82, § 9).

WOODS AND BUILDINGS.—Deed, bond, discharge, receipt, or other instrument by or to the commissioners, for the purposes of the New General Post Office (Edinburgh) Act.—(21 and 22 Vict. c. 40, § 21).

WOODS AND FORESTS (ENGLAND).—Memorandum, contract, or agreement and deed, receipt or other instrument for the sale, purchase, or exchange of any estates, manors, &c., under the Act—grant, lease, contract, agreement—appointment of officers—certificate for gamekeeper—bond by or for receiver.—(10 Geo. IV. c. 50, § 77.)

By 3 and 4 Gul. IV. c. 69, § 3, the directions, clauses, matters, things, powers, and authorities in 10 Geo. IV. c. 50, relating to the selling, leasing, exchanging, and general administration of the Land Revenues of the Crown in England, and all the powers, provisions, and authorities given in the said Act to the Commissioners of His Majesty's Woods, shall apply, in so far as applicable, as if contained in the Act 3 and 4 Gul. IV., or as if the Land Revenues in Scotland had been included in the Act 10 Geo. IV. The Act 14 and 15 Vict. c. 42, separated the Commissioners of Works and Public Buildings from the Commissioners of Woods and Forests and Land Revenues.

By 29 and 30 Vict. c. 62, § 7, the management of foreshores is transferred to the Board of Trade, and § 77 of 10 Geo. IV. c. 50, giving exemption from stamp duty, is made applicable.

ADHESIVE STAMPS.

Stamp duties and postage duties, not exceeding 2s. 6d., may be denoted by adhesive stamps not appropriated, if such stamp duties may be legally denoted by adhesive stamps not appropriated (§ 7).

Instruments for which Adhesive Stamps may be used, and person by whom to be cancelled, &c., also mode of cancellation.

AGREEMENT—6d. duty.

Cancellation by person by whom it is first executed (§ 22).

BILL OF EXCHANGE—Fixed duty of a penny on

Cancellation by person who signs it before he delivers it out of custody, § 34 (1).

BILL payable on demand.—If presented unstamped, person to whom presented may affix and cancel and deduct duty from sum in paying, § 38 (2); but not to relieve person who may have incurred penalty, § *ib.* (3.)

BILLS or NOTES.—Drawn or made out of United Kingdom.

Person before he presents bill or note for payment, negotiates or pays it, to affix and cancel, § 35 (1).

Provided—

(*a.*) If at time it comes to hands of *bona fide* holder a stamp is on it and cancelled, it shall be deemed duly cancelled, although not affixed and cancelled by proper person.

(*b.*) If a stamp shall be on it and not duly cancelled, *bona fide* holder may cancel it, and it shall be deemed duly stamped.

Person not relieved of penalty incurred by him for not cancelling adhesive stamp.

CHARTER-PARTY.—Cancellation by person by whom it is *last* executed, or by whose execution it is completed as a binding contract, § 49 (2).

CONTRACT NOTE.—Cancellation by person by whom first executed. Stamps at 1s. and upwards appropriated to Contract Notes, 56 and 57 Vict. c. 7

CERTIFIED COPIES or EXTRACTS from REGISTERS of BIRTHS, &c.—Cancellation by person signing before he delivers the same out of his hands (§ 64).

LEASE—(*a*) Of dwelling-house, definite term not exceeding a year, rent not exceeding £10.

(*b*) Of furnished dwelling-house or apartments—definite term less than a year—and duplicates or counterparts thereof.

Cancellation by person by whom first executed and person who executes or prepares such instrument (except letters or correspondence), and which is not, at or before execution, duly stamped, to incur fine of £5 (§ 78).

LETTER or POWER OF ATTORNEY, liable to duty of 1d. Cancellation by person who executes, § 80 (2).

LETTER OF RENUNCIATION, cancellation by person who executes (§ 79).

MARKETABLE SECURITY, TRANSFERABLE BY DELIVERY, and SHARE CERTIFICATE, FOREIGN OR COLONIAL.—Duties to be denoted by adhesive stamps appropriated by words and figures on the face thereof to such duties and to each year, § 85 (1). As regards the Board of Inland Revenue sufficient to write on each stamp a denoting number. Board's Order, 6th July, 1888.

NOTARIAL ACT and PROTEST of a Bill or Promissory Note.—Cancellation by notary (§ 90).

POLICY of INSURANCE other than sea or life.—Cancellation by person who first executes (§ 99).

PROXY and VOTING PAPER—liable to duty of 1d. Cancellation by person by whom first executed (§ 80, 2).

RECEIPT.—Cancellation by person who gives (§ 101, 2).

REQUEST to PURSER or OFFICER of MINING COMPANY on cost book system to enter or register transfer of share or part of share on notice of such transfer. Cancellation by person who writes (§ 110, 1).

GENERAL DIRECTION AS TO THE CANCELLATION OF ADHESIVE STAMPS.

§ 8. (1.) An instrument, the duty upon which is required, or permitted by law, to be denoted by an adhesive stamp, is not to be deemed duly stamped with an adhesive stamp unless the person required by law to cancel such adhesive stamp cancels the same by writing on or across the stamp his name or initials, or the name or initials of his firm, together with the true date of his so writing, or otherwise effectively cancels the stamp, and renders the same incapable of being used for any other instrument, or for any postal purpose, or unless it is otherwise proved that the stamp appearing on the instrument was affixed thereto at the proper time, § 8 (1); where two or more adhesive stamps are used, each stamp to be cancelled (2).

Penalty for neglect or refusal, £10.—(3.) Every person who, being required by law to cancel an adhesive stamp, neglects or refuses duly and effectually to do so in manner aforesaid, shall incur a fine of £10.

Penalty for frauds in relation to adhesive stamps, or to any duty, £50 (§ 9, 1).—Any person who—

(*a.*) Fraudulently removes or causes to be removed from any instrument [including a postal packet within Post Office Protection Act, 1884—61 and 62 Vict. c. 46, § 7 (4)] any adhesive stamp, or affixes to any other instrument, or uses for any postal purpose, any adhesive stamp which has been so removed, with intent that the stamp may be used again: or

(*b.*) Sells or offers for sale, or utters, any adhesive stamp which has been so removed, or utters any such instrument having thereon any adhesive stamp which has to his knowledge been so removed as aforesaid.

Shall incur a fine, over and above any other penalty to which he may be liable, of £50. [Fine to be recovered summarily, subject to like right of appeal as under any Act relating to Excise.] (61 and 63 Vict. c. 46, § 5.)

Every person who by writing defaces any adhesive stamp before it is used, penalty £5. Commissioners may authorize writing on adhesive stamps for identification.—(54 and 55 Vict. c. 38, § 20.)

STAMPING INSTRUMENTS AFTER EXECUTION.

ARTICLES of CLERKSHIP.—Duly stamped articles in order to admission in inferior court may be stamped with duty to make up £60, and shall then be sufficiently stamped for admission into Court of Session, &c. § 26 (2).

With this exception, articles of clerkship are not to be stamped after the expiration of six months from the date, except on the payment of the penalties as follows:—(1.) If brought to be stamped within one year after date, £10.

(2.) If so brought after one year and within five years after date; for every year, and also for any additional part of a year, elapsed since the date, £10.

(3.) In every other case, £50 (§ 27).

BILLS and NOTES having an impressed stamp of sufficient amount but improper denomination may be stamped, if not then payable, penalty £2; if payable, penalty £10. With these exceptions, not to be stamped after execution (§ 37).

CHARTER-PARTY.—Within seven days after first execution, penalty 4s. 6d.

After seven days, and within a month, penalty £10.

In any other case, cannot be stamped (§ 51).

If executed abroad, any party to it may, within ten days after receipt in United Kingdom, affix and cancel adhesive stamp (§ 50).

ATTESTED COPIES or EXTRACTS of or from—

(1.) An instrument chargeable with duty;

(2.) An original will, testament, or codicil;

(3.) The probate or probate copy of a will or codicil;

(4.) Letters of administration, or a confirmation of a testament; may be stamped within fourteen days after date of attestation or authentication, without penalty (§ 63).

FOREIGN SECURITIES AND COLONIAL GOVERNMENT SECURITIES.—The Board of Inland Revenue may at any time, without reference to date, allow them to be stamped without penalty upon being satisfied in any manner they think proper, they were not made or issued, and have not been transferred, assigned, or negotiated, within the United Kingdom (§ 84).

POLICY of SEA INSURANCE made or executed out of but enforceable in the United Kingdom, may be stamped within 10 days, after it has been first received in the United Kingdom without penalty (§ 95) (1.) (*b.*)

For production in evidence sea policy may be stamped after execution on payment of penalty of £100 (2).

RECEIPT may be stamped with impressed stamp—
(1.) Within fourteen days after given, penalty £5.
(2.) After fourteen days, and within a month, £10.
In any other case, not to be stamped (§ 102).

OTHER INSTRUMENTS *as to which no express provision to prohibit* may be stamped after execution on payment of the unpaid duty, and a penalty of £10, and by way of further penalty, where the unpaid duty exceeds £10, of interest on such duty, at the rate of £5 per centum per annum, from the first date of the instrument up to the time when such interest is equal in amount to the unpaid duty, § 15 (1).

The payment of any penalty or penalties is to be denoted on the instrument by a particular stamp, § 15 (4).

INSTRUMENTS EXECUTED AFTER 16th MAY, 1888, WHICH ARE CHARGEABLE WITH *ad valorem* STAMP DUTY under the under-mentioned heads, viz:—

Bond, covenant, or instrument of any kind whatsoever.

Conveyance on sale (and agreement for a sale liable to conveyance of sale duty);

Lease or tack (and agreement for a lease or tack for an indefinite term or any term not exceeding thirty-five years);

Mortgage, bond, debenture, covenant, and warrant of attorney to confess and enter up judgment (including transfer and reconveyance of such additional security, equitable mortgage, &c.);

Settlement;

(*a.*) Instrument may be stamped within thirty days after first executed, or after first received in the United Kingdom, if first executed out of the United Kingdom, unless it has been lodged for adjudication.

(*b.*) If lodged for adjudication, it may be stamped in accordance with the assessment within fourteen days after notice of assessment.

(*c.*) If instrument not duly stamped in conformity with the foregoing provisions, the person in whose favour the instrument operates, or the settler, shall incur a fine of £10, and, in addition to the penalty payable by law on stamping the instrument, there shall be paid an additional penalty equivalent to the stamp duty thereon, unless a reasonable excuse for the delay in stamping, or for the omission to stamp, or the insufficiency of stamp, be afforded to the satisfaction of the Commissioners, or of the court, judge, arbitrator, or referee before whom it is produced, § 15 (2).

The personal penalty is to be sued for by information in the Court of Exchequer, in the name of the Lord Advocate, and may be recovered with full costs of suit.

The Board of Inland Revenue are empowered to reward any person who may inform them of any case in which the personal penalty has been incurred, or who may assist in the recovery of such penalty.—Board's notice, May, 1888.

Proviso.—Provided as follows:—

Instrument first executed abroad may be stamped within thirty days after being first received in the United Kingdom, on payment of the unpaid duty only.—§ 15 (3.) (*a.*)

Board may remit penalties. The Commissioners may, if they think fit, remit the penalty or penalties, or any part thereof.—§ 15 (3) (*b.*)

Unstamped or insufficiently stamped instruments produced in Court, if duty and penalty be paid to officer of Court, may be received in evidence.—§ 14 (1.) Upon the production of an instrument chargeable with any duty as evidence in any court of civil judicature in any part of the United Kingdom, or before any arbitrator or referee, notice shall be taken by the judge, arbitrator, or referee, of any omission or insufficiency of the stamp thereon, and if the instrument is one which may legally be stamped after the execution thereof, it may, on payment to the officer of the court, whose duty it is to read the instrument, or the arbitrator or referee, of the amount of the unpaid duty, and the penalty payable on stamping the same, and of a further sum of £1, be received in evidence, saving all just exceptions on other grounds.

The provision applies to sea policies, but penalty is £100, and a further sum of £1 (§ 95, 2).

The officer of the Court, &c., to account for duty and penalties.—(2.) The officer, arbitrator, or referee receiving the said duty and penalty shall give a receipt for the same, and make an entry in a book kept for that purpose of the payment and of the amount thereof, and shall communicate to the Commissioners the name or title of the proceeding in which, and of the party from whom, he received the duty and penalty, and the date and description of the instrument, and shall pay over to such person as the Commissioners may appoint, the money received by him for the duty and penalty.

Commissioners to stamp instrument.—(3.) Upon production to the Commissioners of any instrument in respect of which any duty or penalty has been paid as aforesaid, together with the receipt of the said officer, the payment of such duty and penalty shall be denoted on such instrument accordingly.

ADJUDICATION.

DOUBTS AS TO SUFFICIENCY OF STAMPS MAY BE REMOVED.

Commissioners may be required to express their opinion as to duty. Mode and effect of proceeding.—§ 12. (1.) Subject to such regulations as Commissioners may think fit to make, Commissioners may be required by any person to express their opinion with reference to any executed instrument upon the following questions:—

(*a.*) Whether it is chargeable with any duty:
(*b.*) With what amount of duty it is chargeable.
(2.) Commissioners to be furnished with an abstract of instrument, and such evidence as they deem necessary to show whether facts and circumstances affecting liability to duty are fully and truly set forth.

(3.) If the Commissioners are of opinion that the instrument is not chargeable with any duty, such instrument may be stamped with a particular stamp denoting that it is not chargeable with any duty.

(4.) If the Commissioners are of opinion that the instrument is chargeable with duty, they shall assess the duty with which it is in their opinion chargeable, and if or when instrument is duly stamped in accordance with assessment of the Commissioners, it may be also stamped with a particular stamp denoting that it is duly stamped.

(5.) Every instrument stamped with the particular stamp denoting either that it is not chargeable with any duty, or is duly stamped, shall be admissible in evidence, and available for all purposes, notwithstanding any objection relating to duty.

(6.) Provided as follows:—

(*a.*) *Instrument to be stamped according to opinion.*—An instrument upon which the duty has been assessed by the Commissioners shall not, if it is unstamped or insufficiently stamped, be stamped otherwise than in accordance with the assessment.

(*b.*) *Securities without limit not to be adjudicated.*—Nothing in this section contained extends to any instrument chargeable with *ad valorem* duty, and made as a security for money or stock without limit, or shall authorize the stamping after the execution thereof of any instrument which by law cannot be stamped after execution.

(*c.*) A statutory declaration made for the purpose of this section shall not be used against any person making the same in any proceeding whatever, except in an inquiry as to the duty with which the instrument to which it relates is chargeable and every person by whom any such declaration is made shall, on payment of the duty chargeable upon the instrument to which it relates, be relieved from any fine or disability to which he may be liable, by reason of the omission to state truly in the instrument any fact or circumstance as aforesaid.

Persons dissatisfied may appeal.—§ 13. (1.) Any person who is dissatisfied with the assessment of the Commissioners, may, within twenty-one days after the date of the assessment, and on payment of duty in conformity therewith, appeal against the assessment to His Majesty's Court of Exchequer, and may for that purpose require the Commissioners to state and sign a case, setting forth the question upon which their opinion was required, and the assessment made by them.

Mode of proceeding.—(2.) The Commissioners shall thereupon state and sign a case accordingly, and deliver the same to the person by whom it is required, and the case may within seven days thereafter be set down by him for hearing.

(3.) Upon the hearing of the case the court shall determine the question submitted, and, if the instrument in question is in the opinion of the court chargeable with any duty, shall assess the duty with which it is chargeable.

(4.) If it is decided by the court that the assessment of the Commissioners is erroneous, any excess of duty which may have been paid in conformity with the erroneous assessment, together with any fine or penalty which may have been paid in consequence thereof, shall be ordered by the court to be repaid to the appellant, with or without costs as the court may determine.

(5.) If the assessment of the Commissioners is confirmed, the court may make an order for payment to the Commissioners of the costs incurred by them in relation to the appeal.

ESTATE DUTY

Including the Further or "Settlement Estate Duty," 57 and 58 Vict. c. 30, Part I.; 59 and 60 Vict. c. 28, Part IV.; and 61 and 62 Vict. c. 10, Part V.)

Estate duty is payable on the principal value of all property, heritable and movable, and proceeds and investments thereof, settled and unsettled, which passes on the death of a person dying after 1st August, 1894, either immediately or after an interval, or at a period ascertainable by reference to death, either certainly or contingently, and either originally or by way of substitutive limitation, including all property:—

(*a.*) Of which deceased at his death was *competent to dispose;*

(*b.*) In which deceased or any other person had an interest, ceasing on death of deceased—to extent to which a benefit accrues thereby; except where the interest is as holder of an office or recipient of a charity;

(*c.*)—(1) In the case of a person dying on or after the thirtieth day of April nineteen hundred and nine, the period preceding the death of the deceased before which a disposition purporting to operate as an immediate gift *inter vivos* must have been made, or a surrender, assurance, divesting, or disposition must have been made or effected, in order that the property taken under the disposition, or affected by the surrender, assurance, divesting, or disposition, may not be included as property passing on the death of the deceased, shall be three years instead of twelve months before the death, and accordingly paragraph (*a*) of subsection (2) of section thirty-eight of the Customs and Inland Revenue Act, 1881 (as amended by section eleven of the Customs and Inland Revenue Act, 1889, and applied by paragraph (*c*) of subsection (1) of section two of the principal Act), subsection (3) of section two of the principal Act, and section eleven of the Finance Act, 1900, shall be read as if three years were substituted for twelve months: Provided that this section shall not apply any gift *inter vivos*, surrender, assurance, divesting, or disposition made or effected before the thirtieth day of April, nineteen hundred and eight, or made or effected for public or charitable purposes.

(2) So much of paragraph (*c*) of subsection (1) of section two of the principal Act and this section as makes gifts *inter vivos* property which is deemed to pass on the death of the deceased, shall not apply to gifts which are made in consideration of marriage, or which are proved to the satisfaction of the Commissioners to have been part of the normal expenditure of the deceased, and to have been reasonable, having regard to the amount of his income, or to the circumstances, or which, in the case of any donee, do not exceed in the aggregate one hundred pounds in value or amount.

(3) Where property taken under such a disposition or affected by such a surrender, assurance, divesting, or disposition as aforesaid is deemed to be property passing on the death of the deceased by reason only that the property was not, as from the date of the disposition, surrender, assurance, or divesting, retained to the entire exclusion of the deceased or a person who had an estate or interest limited to cease on the death of the deceased, and of any benefit to him by contract or otherwise, the property shall not be deemed to pass on the death of the deceased if subsequently, by means of the surrender of the benefit reserved or otherwise, it is enjoyed to the entire exclusion of the deceased or such other person as aforesaid, and of any benefit to him by contract or otherwise, for such period preceding the death of the deceased as is provided by this section.

(*d.*) Which deceased has transferred to himself and any other person jointly, by disposition or otherwise, including a purchase or investment alone, or in concert with another, so that the beneficial interest therein, or in some part thereof, passes by survivorship to such other person;

(*e.*) Passing under any settlement by deed or instrument not taking effect as a will, whether made for valuable consideration or not between settler and any other person, or any trust in writing or otherwise whereby an interest for life, or other period determinable by reference to death, is reserved expressly or by implication to the settler, or whereby he may have reserved the right, by the exercise of any power to restore to himself, or to reclaim the absolute interest therein, or in proceeds thereof;

(*f.*) Proceeds of life policies kept up by deceased for benefit of a donee, whether nominee or assignee, or part thereof in proportion to premiums paid by him, where partially kept up;

(*g.*) Annuities (other than a single annuity not exceeding £25, or the first granted of two or more such), or other interest purchased or provided by deceased alone or in concert with any other, to extent of beneficial interest accruing by survivorship or otherwise on death of deceased [duty may be paid by four yearly instalments];

(*h.*) "Property comprised in any special assignation or disposition taking effect on death."

PERSONS LIABLE—HOW PAYABLE—LIMITATION OF LIABILITY.

Executor or Intromitter, Inventory.—Every person who, as executor, nearest of kin, creditor, or otherwise, intromits with, or enters upon the possession or management of, any personal property wheresoever situate, of which deceased, at his death, was *competent to dispose*, is to pay the duty thereon, on exhibiting and recording in the proper sheriff court, within six months of the death, an inventory (or additional or corrective inventory) of deceased's estate [Forms A, B, and D 1] and may pay, in like manner, the duty on any other property passing on such death, which, by virtue of any testamentary disposition of the deceased, is under his control, or in the case of property not under his control, if the persons accountable for the duty thereon request him to make such payment. He may state on inventory that he does not know amount or value of certain property which passed on the death, and undertake, as soon as ascertained, to pay duty thereon, and any further duty payable by reason thereof on the other property in the inventory.

Executor is, to the best of his knowledge and belief, to specify in appropriate accounts annexed to the inventory (Form A 1) *all* the property in respect of which duty is payable upon the death of deceased whether he is or is not accountable for the duty thereon. He shall not be liable for duty in excess of assets received by him, or which, but for his neglect or default, he might have received.

RATES OF ESTATE DUTY AND SETTLEMENT ESTATE DUTY.

Where the principal value exceeds £100 and does not exceed £500, . . .	£1 per cent.
Do. £500 to £1,000, . .	£2 per cent.
Do. £1,000 to £5,000, . .	£3 per cent.
Do. £5,000 to £10,000, .	£4 per cent.
Do. £10,000 to £20,000, .	£5 per cent.
Do. £20,000 to £40,000, .	£6 per cent.
Do. £40,000 to £70,000, .	£7 per cent.
Do. £70,000 to £100,000, .	£8 per cent.
Do. £100,000 to £150,000, .	£9 per cent.
Do. £150,000 to £200,000, .	£10 per cent.
Do. £200,000 to £400,000, .	£11 per cent.
Do. £400,000 to £600,000 .	£12 per cent.
Do. £600,000 to £800,000 .	£13 per cent.
Do. £800,000 to £1,000,000	£14 per cent.
Do. £1,000,000 . . .	£15 per cent.

LEGACY DUTY.

Legacies, Annuities, Residues, &c.

	Duty per cent.
To husband or wife or children, or their descendants, or lineal ancestors, - -	£1 0
Brother or sister, or descendants, - -	5 0
All other relations or strangers, - -	10 0

This duty is payable for every legacy out of the personal or movable estate, or out of any personal estate the deceased has power to dispose of; and (in the case of a deceased dying before 1st July, 1888) upon every legacy out of or charged upon the real or heritable estate of the deceased, or out of any moneys to arise by the sale, mortgage, or other disposition of the deceased's real or heritable estate, or any part thereof, or out of heritable estate subject to his power of disposal: Also for the clear residue (after deducting debts, funeral expenses, legacies, and other charges first payable thereout) of the personal or movable estate, whether the title to such residue shall accrue by virtue of any testamentary disposition, or upon a partial or total intestacy, and (in the case of a deceased dying before 1st July, 1888) for the clear residue of the moneys to arise from the sale, mortgage, or other disposition of any real or heritable estate directed to be sold, mortgaged, or otherwise disposed of by any will or testamentary instrument. Such duties, in respect of real or heritable estate, to cease in the case of persons dying on or after 1st July, 1888, and in lieu thereof the duties payable under the Succession Duty Act, 1853, and the additional duty under the Act 51 Vict. c. 8 shall be payable (51 Vict. c. 8, § 21, 2).

Annuities commencing to be payable on the death of persons dying after 19th May, 1853, are valued for legacy duty according to tables annexed to the Suc-

cession Duty Act (16 and 17 Vict. c. 51); annuities commencing to be payable previous to that date, by the tables annexed to the Legacy Duty Act (36 Geo. III. c. 52).

Where the testator or intestate died before 1st June, 1881, duty is not exigible on legacies or residues under £20; but if a legatee take two or more legacies, under any testament, which shall together be of the amount of £20, each shall be charged with duty, though each or either may be separately under that amount. (See 44 Vict. c. 12, § 42.) Also where the value of the whole of the personal estate of any person dying after 24th March, 1880, does not amount to £100, no duty shall be chargeable in respect thereof, or of any portion thereof (43 Vict. c. 14, § 13).

The legacy duty presumptively payable upon an interest in expectancy may be commuted for a present payment (*ib.* § 11).

The Commissioners of Inland Revenue have power to accept a composition for legacy duty under a will (44 Vict. c. 12, § 43).

Duty on legacies and residues in arrears, interest thereon at the rate of 4 per cent. is payable (31 and 32 Vict. c. 124, § 9).

Where a full and true account containing all material facts has been rendered, liability for duty to cease after six years from settlement of account (52 Vict. c. 7, § 14).

Estates not exceeding £300 and deceased dying on or after 1st June, 1881. Payment of fixed duty of 30s. on inventory to be in full of claim to legacy duty on estate to which such inventory relates (44 Vict. c. 12, § 36).

Printed forms and regulations for payment of the legacy duty may be obtained gratis, on application at Legacy Duty Office, Inland Revenue, Edinburgh; and at the offices of distributors of stamps in the country

SUCCESSION DUTY.

(16 and 17 Vict. c. 51; 51 Vict. c 8, §§ 21 and 22; 52 Vict. c. 7, §§ 10–12, 14, and 15; 57 and 58 Vict. c. 30, § 18; and 59 and 60 Vict. c. 28, § 3.)

The duty commenced on the death of persons dying after the 19th May, 1853, and seems to be imposed on all property, both heritable and movable, passing by death, not liable to the duty on legacies and successions to personal estate upon intestacy—the duty imposed by the Legacy Duty Acts.

The duty on HERITABLE PROPERTY where successor competent to dispose thereof, is on the principal value after deducting Estate Duty, &c. (institute or heir of entail not to be deemed competent to dispose unless entitled to disentail without consent or having consent valued) and, where not competent to dispose, is on the annual value after allowance of the necessary outgoings as an annuity for the life of the successor, to be valued by tables annexed to Act.

PERSONAL PROPERTY is liable to duty on the capital value, and money charged on heritage—heritable securities—is charged as personalty.

The following are also *exemptions* from the succession duty:—

1. Successions from the same predecessor, passing on any death, not amounting in principal value to £100. 2. Legacies and personal property charged with legacy duty, in respect of the same acquisition.

The duty presumptively payable upon an interest in expectancy may be commuted for a present payment.

Duty on successions in arrear, interest thereon at the rate of 4 per cent. is payable (31 and 32 Vict. c. 124, § 9).

Liability of purchasers and mortgagees for duty limited to certain specified periods. Where full and true account containing all material facts rendered, liability in certain cases, &c., to cease in six years from settlement of account. Limitation of liability for duty where attested copy of document lodged (52 Vict. c. 7, §§ 12, 13, 14, and 15).

Note.—Forms of the accounts for Legacy and Succession Duties may be obtained at the Legacy Duty Office, Edinburgh, and at the offices of distributors of stamps in the country.

INHABITED HOUSE DUTIES.

1. On every inhabited dwelling-house of the annual value of £20 or upwards, occupied as a farm-house by a tenant or farm servant, or any shop or warehouse, being part of a dwelling-house, where goods are exposed for sale and sold in the front and basement storey, or any house licensed for the sale of liquors by retail, or occupied as a hotel, although not licensed for the sale of liquors. The following rates of duty are chargeable:—

£20	and not exceeding	£40	—2d. per £.
£40	"	£60	—4d. per £.
£60			6d. per £.

2. On other houses—

£20	and not exceeding	£40	—3d. per £.
£40	"	£60	—6d. per £.
£60			9d. per £.

Note.—The Annual Value adopted shall run from 24th May.

Where any dwelling-house chargeable to the second class of duties is occupied by a person for the main purpose of letting furnished lodgings as a means of livelihood, the occupier may, before the 1st of July, register his name in the list of lodging-house keepers kept by the clerk to the Commissioners, and after such registration, and before the 1st October, make application to have the rate of charge reduced from 9d. to 6d., or 6d. to 4d., or 3d. to 2d., according to the rate applicable to the rent or annual value.

Exemptions, &c.—A house or tenement is exempt when occupied solely for the purpose of trade or business, or of any profession or calling by which occupier seeks a livelihood or profit, and although a menial or domestic servant, or other person of a similar grade or description, not otherwise employed by the occupier, may dwell therein for the protection thereof. Where house let in different tenements, relief to be granted in respect of tenement occupied as above, or unoccupied, on notice being given to Surveyor of Taxes. A house is also exempt, if used for the sole purpose of providing separate dwellings, where the annual value of each dwelling does not amount to £20, provided the district medical officer under the Public Health Act, or another medical practitioner appointed by the Local Authority, certifies that the house affords suitable accommodation for each of the families or persons inhabiting it, and

satisfies sanitary requirements. Where the annual value of each dwelling amounts to £20 but does not exceed £40, assessment will be confined to annual value exclusive of dwellings of annual value below £20 each, and rate will be reduced to 3d.

PROPERTY AND INCOME TAX.

SCHEDULE A.—(*Real Property.*) On each 20s. of annual value of lands, tenements, and heritages, in respect of the *property*, - - - 1s. 2d.

SCHEDULE B.—(*Occupancy of Real Property.*) On each 20s. of annual value of lands, tenements, and heritages (other than dwelling houses distinct from farms, and buildings occupied for trades or professions), in respect of the *occupancy*, 1s. 2d. in general, but 9d. on certain earned incomes.

SCHEDULE C.—(*Public Funds.*) On each 20s. of annual amount of profits from interest, annuities, dividends and shares of annuities, payable out of any public revenue, - - - - 1s. 2d.

SCHEDULE D.—(*Trades and Professions.*) On each 20s. of annual amount of gains, profits, or returns, from trades, professions, employments, or vocations, or from personal or other property not included in Schedules A, B, C, or E, 1s. 2d. in general, but 9d. on certain earned incomes.

SCHEDULE E.—(*Public Salaries.*) On each 20s. of annual amount of salaries, pensions, or annuities, paid out of the public revenue, and not charged under Schedules A, B, C, or D, or for public offices or employments, - - - - 1s. 2d

Exemption and Abatement.—Under the Finance Act of 1898, persons whose whole incomes from every source do not exceed £160 a year are exempted. Persons whose incomes exceed £160 a year, but do not exceed £400 a year, are entitled to an abatement equal to the duty upon £160 of their income; and if income exceeds £400 and does not exceed £500, the abatement is equal to the duty on £150; and where the incomes exceed £500 but do not exceed £600, to an abatement equal to the duty on £120; and where the incomes exceed £600 but do not exceed £700, to an abatement equal to the duty on £70.

When the total ointincome of a husband and wife does not exceed £500, and such total income includes profits of the husband and wife derived from any trade, profession, or employment, or vocation carried on or exercised by the personal labours of each, and separate and distinct from each other, the profits derived from such trade or profession are to be treated separately for the purposes of exemption or abatement, 60 and 61 Vict. c. 24 § 5.

Deductions.—Deduction is allowed, when claimed, of any annual premium (not exceeding one-sixth part of the claimant's income from every source) paid for insurance, or deferred annuity, on the claimant's own or his wife's life (to any insurance company legally established in any British possession, 4 Edward VII. c. 7) in existence on 1st November, 1844, or registered pursuant to Act 7 and 8 Vict. c. 110; or of any annual payment made under Act of Parliament to a widows' or children's fund.

By 41 Vict. c. 15, § 12, provision is made for deduction for diminished value by wear and tear of machinery or plant used in any trade, manufacture, adventure, &c., the profits or gains of which are chargeable under the rules of Schedule D.

By the Act 19 and 20 Vict. c. 80, landlords in Scotland are entitled to relief (either by abatement or by repayment) from any amount of Income Tax which may be assessed upon them in respect of the annual value of such rates, taxes, assessments, and public burdens, as may be charged upon them and not charged upon landlords in England.

Occupiers of lands for the purposes of husbandry only are entitled, on proof to the satisfaction of the Commissioners, to an abatement of duty proportionate to the deficiency of their profits or gains.—59 and 60 Vict. c. 28 § 27.

Person sustaining loss in any trade or profession carried on by him, either solely or in partnership, or in farming of lands, may, on application to the Commissioners through the district surveyor of taxes within six months after the year of assessment, obtain repayment of so much of the Income Tax on his aggregate income as represents the tax on income equal to his loss.—53 and 54 Vict. c. 8, § 23.

RATES OF PROPERTY AND INCOME TAX PER £.

Year ending 5th April.	Under Schedules A, C, D, & E.	Under Schedule B. (Scotland.)	Year ending 5th April.	Under Schedules A, C, D, & E.	Under Schedule B. (Scotland.)
1886	8d.	3d.	1900	8d.	8d.
1887	8d.	3d.	1901	1s.	1s.
1888	7d.	2½d.	1902	1s. 2d.	1s. 2d.
1889	6d.	2¼d.	1903	1s. 3d.	1s. 3d.
1890	6d.	2¼d.	1904	11d.	11d.
1891	6d.	2¼d.	1905	1s.	1s
1892	6d.	2¼d.	1906	1s.	1s.
1893	6d.	2¼d.	1907	1s.	1s.
1894	7d.	2½d.	1908	1s.	1s.*
1895	8d.	3d.	1909	1s.	1s.*
1896	8d.	3d.	1910	1s. 2d.	1s. 2d.*
1897	8d.	8d.	1911	1s. 2d.	1s. 2d.*
1898	8d.	8d.	1912	1s. 2d.	1s. 2d.*
1899	8d.	8d.			

* Or (under B and D), 9d. as case may be.

NOTE.—The annual value shall run from 24th May instead of 5th May.—6 Edw VII. c. 8, § 6.

GOVERNMENT, PEERAGE, PARLIAMENT, &c.

THE ROYAL FAMILY.

Reigning Sovereign.

George V., by the Grace of God, of the United Kingdom of Great Britain and Ireland, and of the British Dominions beyond the seas, King, Defender of the Faith, Emperor of India, second son of His late Majesty King Edward VII. (*b.* November 9, 1841, *d.* May 6, 1910), and of Her Majesty Queen Alexandra (*b.* December 1, 1844), was born on June 3, 1865; succeeded to the Crown on the demise of his father, on May 6, 1910, and was proclaimed King on May 9, 1910; married July 6, 1893, Her Serene Highness Princess Mary of Teck (*b.* May 26, 1867), and has issue—

1. Edward-Albert-Christian-George-Andrew-Patrick-David, Prince of Wales, *b.* June 23, 1894.
2. Prince Albert-Frederick-Arthur-George, *b.* December 14, 1895.
3. Princess Victoria-Alexandra-Alice-Mary, *b.* April 25, 1897.
4. Prince Henry-William-Frederick-Albert, *b.* March 31, 1900.
5. Prince George-Edward-Alexander-Edmund, *b.* December 20, 1902.
6. Prince John-Charles-Francis, *b.* July 12, 1905.

HIS MAJESTY'S MINISTERS AND OFFICERS OF STATE, &c.

Prime Minister and First Lord of the Treasury—Right Hon. Herbert H. Asquith.
Lord High Chancellor—Viscount Haldane.
Lord President of the Council—Viscount Morley of Blackburn, O.M.
Lord Privy Seal—Marquess of Crewe.
Chancellor of the Exchequer—Right Hon. David Lloyd-George.
Secretary of State for Foreign Affairs—Right Hon. Sir E. Grey, Bart.
Secretary of State for Home Affairs—Right Hon. Reginald M'Kenna.
Secretary of State for the Colonies—Right Hon. Lewis Harcourt.
Secretary of State for War—Col. The Right Hon. J. E. B. Seely.
Secretary of State for India—Marquess of Crewe.
First Lord of the Admiralty—Rt. Hon. Winston S. Churchill.
President of the Board of Trade—Rt. Hon. John Burns.
President of Local Gov. Board—Right Hon. Herbert L. Samuel.
President of the Board of Agriculture—Right Hon. Walter Runciman.
President of the Board of Education—Right Hon. Joseph A. Pease.
Chancellor of the Duchy of Lancaster—Rt. Hon. C F. G. Masterman.
Chief Secretary for Ireland—Right Hon. A. Birrell.
Secretary for Scotland—Rt. Hon. T. M'Kinnon Wood.
Postmaster-General—Right Hon. C. E. Hobhouse.
First Commissioner of Works—Earl Beauchamp.

The above form the Cabinet.

Lord-Lieutenant of Ireland—Earl of Aberdeen.
Lord Chancellor of Ireland—Rt Hon. Ignatius O'Brien
Parliamentary Secretary to the Treasury—Right Hon. P. H. Illingworth.
Financial Secy. to the Treasury—Right Hon. E. S. Montagu, M.P.
Secretary to the Admiralty—Right Hon. Thos. J Macnamara, M.P
Lords of the Treasury—J. W. Gulland, M.P. W. Wedgwood Benn, M.P., Wm. Jones, M.P. (unpaid), and Henry Webb (unpaid).
Lords of the Admiralty—Right Hon. Winston S. Churchill, M.P.; Admiral H.S H. Prince Louis of Battenberg; Vice-Admiral Sir John R. Jellicoe; Rear-Admiral Archibald G. H. W. Moore; Capt. W. C. Pakenham, Right Hon. G. Lambert, M.P.(Civil Lord), and Right Hon. Sir F J. S. Hopwood.
Parliamentary Secy., Foreign Office—F. D. Acland, M.P.
Parliamentary Secretary, Home Office—Ellis J. Griffith, M.P.
Parliamentary Secy., Colonial Office—Lord Emmott.
Parliamentary Secy., India Office—Rt. Hon. E. S. Montagu, M.P.
Parliamentary Secy., War Office—H. J. Tennant, M.P.
Parliamentary Secretary, Board of Trade—J. M. Robertson, M.P.
Parliamentary Secretary, Local Government Board—J. H. Lewis, M.P.
Parliamentary Secretary, Board of Education—Chas. P. Trevelyan, M P.
Financial Secy., War Office—Harold Baker, M.P.
Attorney-general—Sir John A. Simon.
Solicitor-general—Sir S. O. Buckmaster.
Judge Advocate-general—Sir T. Milvain, K.C.
Lord Chamberlain—Lord Sandhurst.
Vice-Chamberlain—Hon. Geoffrey Howard, M.P.
Lord Steward—Earl of Chesterfield.
Master of the Horse—Earl of Granard.
Comptroller of the Household—Lord Saye and Sele.
Treasurer of the Household—Capt. The Hon. F. E. Guest, M.P.
Capt. Gentleman-at-Arms—Lord Colebrooke.
Capt. of the Yeoman of the Guard—Earl of Craven.
Lords-in-Waiting—Lord Annaly, Lord Acton, Earl of Granville, Lord Herschell, Lord Farquhar, Viscount Allendale, Lord Loch, Lord Asby St. Ledgers.

SCOTLAND.

Chief Secretary—Rt. Hon. T. M'Kinnon Wood, M.P.
Lord Justice-general—Lord Strathclyde.
Lord Advocate—Right Hon. Robert Munro, M.P.
Lord Justice Clerk—Right. Hon. Sir J. H. A. Macdonald, K.C.B., LL.D.
Lord Clerk Register—Duke of Montrose, K.T.
Keeper of Privy Seal—Marquis of Breadalbane, K.G.
High Commissioner, General Assembly—Lord Glenconner.
Solicitor-general—Thomas B. Morison, K.C.

IRELAND.

Lord Lieutenant—Earl of Aberdeen.
Lord Chancellor—Right Hon. Ignatius O'Brien.
Chief Secretary—Right Hon. Augustine Birrell.
Under Secretary—Rt. Hon. Sir James B. Dougherty C.V.O., C.B.
Attorney-general—Rt. Hon. John F. Moriarty, K.C.
Solicitor-general—Jonathan Pim, K.C.

HIS MAJESTY'S PRIVY COUNCIL.

Lord President—Viscount Morley of Blackburn.

Duke of Connaught and Strathearne
Prince Arthur of Connaught
Prince Christian of Schleswig-Holstein
Archbishop of Canterbury
Archbishop of York

DUKES.

Argyll
Buccleuch & Queensberry
Devonshire
Norfolk (*Earl Marshal*)
Northumberland
Portland
Marlborough
Manchester

MARQUISES.

Breadalbane
Cholmondeley
Crewe (*Lord Privy Seal*)
Huntly
Lansdowne
Lincolnshire
Londonderry
Salisbury
Zetland

EARLS.

Aberdeen
Beauchamp
Brownlow
Cadogan
Chesterfield (*Lord Steward*)
Clarendon
Coventry
Cromer
Curzon of Kedleston
Dartmouth
Derby
Desart
Ducie
Dudley
Durham
Elgin and Kincardine
Granard (*Master of Horse*)
Grey
Halsbury
Jersey
Kintore
Loreburn
Minto
Mount Edgcombe
Plymouth
Roberts of Kandahar
Rosebery
Sefton
Selbourne
Spencer
Waldegrave
Yarborough
Cavendish, Lord R. F.
Gordon - Lennox, Lord W. C.
Hamilton, Lord G. F.
Somerset, Lord Henry

VISCOUNTS.

Allendale
Alverstone
Chilston
Cross
Gladstone
Haldane (*Lord High Chancellor*)
Knollys
Knutsford
Llandaff
Midleton
Milner
Morley (*Lord President*)
St. Aldwain
Hill, Lord Arthur
Bishop of London

BARONS.

Aberconway
Allerton
Ashcombe
Asby St. Ledgers
Atkinson
Balfour of Burleigh
Belper
Burghclere
Courtney
Denman
De Villiers
Devonport
Dunedin
Emmott
Eversley
Farquhar
Fitzmaurice
Hardinge of Penshurst
Haversham
Heneage
Islington
Kinnear
Lindley
Lucas and Dingwall
Macdonnell
Marchamley
Mersey
Moulton
Murray of Elibank
Parker
Pentland
Rathmore
Rayleigh
Reay
Revelstoke
Ribblesdale
Robson
Rothschild
St Audries
Sandhurst (*Lord Chamberlain*)
Shaw
Sheffield
Shuttleworth
Southwark
Stamfordham
Strachie
Sudeley
Suffield
Sumner
Tennyson
Thurlow
Waleran

COMMONERS.

Abraham, W.
Acland, A. H. Dyke
Allan, C. P.
Ameer, Ali. (Syed.)
Anson, Sir Wm. R., Bart.
Asquith, Herbert H. (*Prime Minister*)
Balfour, Arthur J.
Balfour, Gerald W.
Barton, Hon. Sir E.
Bertie, Hon. Sir F. L.
Birrell, A.
Bond, Hon. Sir R.
Bonser, Sir J. W.
Booth, Charles
Borden, Hon. R. L.
Botha, Gen. Hon. Louis
Brackenbury, Sir Henry
Brunner, Sir Jn. T., Bt.
Bryce, James
Buchanan, Sir Geo. W.
Buckley, Sir H. Burton
Burns, John
Burt, Thomas
Buxton, Sydney C.
Caldwell, James
Carrington, Hon. Sir W. H. P.
Carson, Sir E. H.
Cartwright, Sir F. L.
Cassell, Sir E.
Chamberlain, Joseph
Chamberlain. J. A.
Chaplin, Henry
Charles, Sir Arth.
Cheetham, Jn. F.
Churchill, Winston S.
Clarke, Sir E. G.
Cohen, Arthur
Collings, Jesse
Compton-Rickett, Sir J.
Cozens-Hardy, Sir H. H.
Crossley, Sir S. B., Bart.
Dalrymple, Sir C., Bart.
Dalziel, Sir J. Henry
De Bunsen, Sir M. W. E.
Dickson, Charles Scott
Durand, Sir H. M.
Dyke, Sir W. Hart, Bart.
Eady, Sir Charles L.
Edge, Sir John
Egerton, Sir Edwin H.
Evans, Sir Samuel T.
Farquharson, R.

Farwell, Sir George
Fellowes, Hon. A. E.
Fenwick, Charles
Ferens, T. R.
Finlay, Sir R. B.
Fisher, Hon. Andrew
Fisher, Wm. H.
Fitzpatrick, Hon. Sir C.
Foljambe, F. J. Savile
Forrest, Hon. Sir J.
Fry, Sir Edward
Fry, Lewis
Gaskell, Chas. G. M.
George, D. Lloyd-
Gorst, Sir John E.
Goschen, Sir W. E.
Grey, Sir E., Bart.
Griffith, Hon. Sir S. W.
Halsey, Thos. F.
Harcourt, L.V.
Hardinge, Sir A.
Hardy, H. Laurence
Hime, Sir A. H.
Hobhouse, C. E. H.
Hobhouse, H.
Hopwood, Sir F. J. S.
Isaacs, Sir R. D.
Jackson, Fred. H.
Jamieson, Hon. L. S.
Jones, Sir David B.
Kennaway, Sir J. H., Bt.
Kennedy, Sir W. Rann
Kenrick, Wm.
Lambert, George
Lascelles, Sir F. C.
Laurier, Hon Sir W.
Law, Andw. Bonar
Lewis, J. H.
Lockwood, Lt.-Col. A.
Long, W. H.
Lough, Thomas
Lowther, Sir G. A.
Lowther, Jas. W.
Macartney, Wm. G. E.
Macdonald, Sir C. M.
Macdonald, Sir J. H. A.
Macnamara, T. J.
M'Kenna, Reginald
Mallet, Sir Louis
Masterman, C. F. G.
Mather, Sir Wm.
Maxwell, Sir H. E., Bart.
Merriman, Hon. J. X.
Milner, Sir Fred., Bart.
Mond, Sir Alfred
Moor, Hon. Sir F. R.
Morley, Arnold
Morris, Hon. Sir Ed. P.
Mowatt, Sir Fran.
Munro-Ferguson, R. C.
Munro, Robert
Murray, Sir George H.
Nicolson, Sir A., Bart.
Palles, Christopher
Pease, Joseph A.
Phillimore, Sir Wal., Bt.
Pollock, Sir Fred., Bart.
Ponsonby-Fane, Hon. Sir Spencer, C.B
Primrose, Sir Henry W.
Probyn, Gen. Sir D. M.
Rea, Russell
Reid, Sir G. H.
Rhys, Sir John
Rodd, Sir J. R.
Romer, Sir R.
Roscoe, Sir H. E.
Round, Jas.
Rumbold, Sir H., Bart.
Runciman, Walter
Russell, G. W. M. Erskine
Samuel, H. Louis
Sandars, John S.
Satow, Sir E. M.
Schwann, Sir C. E., Bt.
Scoble, Sir A. R.
Scott, Sir C. S.
Seely, Col. J. E. B.
Seymour, Admir. Sir E. H.
Simon, Sir John A.
Smith, F. E.
Smith, Jas. Parker
Smith, Sir Cecil C.
Speyer, Sir E., Bart.
Spicer, Sir Albert, Bart.
Spring-Rice, Sir C.
Stirling, Sir James
Strong, Sir T. V.
Stuart-Wortley, C. B.
Taubman-Goldie, Sir G. D.
Trevelyan, Sir G. O., Bart.
Tupper, Hon. Sir C., Bart.
Turner. Hon. Sir G.
Ure, Alex.
Ward, Hon. Sir J. G.
Wason, Eugene
Way, Sir S. J., Bart.
West, Sir Algernon Ed.
Whitley, John H.
Whittaker, Sir T.
Williams, Sir Joshua
Williams, Sir R. V.
Wilson, Sir A.
Wilson, John Wm.
Wodehouse, Edmond R.
Wood, T. M'Kinnon
Wyndham, G.

Clerk of the Council.—Sir Almeric W. Fitzroy, C.V.O.
Deputy Clerk of the Council and Chief Clerk of the Privy Council—J. C. Ledlie, B.C.L.
Registrar—Chas. H. L. Neish, C.B.

THE SCOTTISH PEERAGE,

AS AT PRESENT EXISTING.

b. signifies born; m. married; s. succeeded.

ABERCORN, Earl of; b. 1869, s. 1913, m. 1894. Seats, Duddingston House, Edinburghshire; Baron's Court, Newtown-Stewart, Ireland. Resid. in London, Hampden House, Green Street, W. Clubs, Carlton, Travellers, Marlborough and Turf.

ABERCROMBY, Baron; b. 1838, s. 1852, m. 1858. Seats, Tullibody, Clackmannanshire; Ferntower, Perthshire. Resid. in London, 41 Brompton Square. Club, Turf, Piccadilly, London W.

ABERDEEN, Earl of, b. 1847, s. 1870, m. 1877. Seat, Haddo House, Aberdeenshire. Clubs, Brooks' and Reform, London.

AILSA, Marquis of. See CASSILIS, Earl of.

AIRLIE, Earl of; b. 1893, s. 1900. Seats, Airlie Castle; Cortachy Castle and Auchterhouse, Forfarshire.

ANCASTER, Earl of; b. 1867, s. 1910, m. 1905. Seats, Drummond Castle, Muthill, Perthshire; Grimsthorpe, Bourne, Lincolnshire; Normanton Park, Stamford. Res. in London, 8 Chesterfield Gardens. Clubs, Carlton and Turf.

ARBUTHNOTT, Viscount; born, 1845, s. 1895. Seat Arbuthnott House, Kincardineshire.

ARGYLL, Duke of; b. 1845, s. 1900, m. 1871. Seats, Inveraray Castle, Argyleshire; Roseneath, Dumbartonshire. Residence in London, Kensington Palace; Athenæum Club.

ARMITSTEAD, Baron; George Armitstead; created 1906, b. 1824. m. 1848. Liberal. London address, 4 Cleveland Square, S.W. Reform and National Liberal Clubs.

ATHOLE, Duke of; b. 1840, s. 1864, m. 1863. Seat, Blair Castle, Blair Athole, Perthshire. Residence in London, 84 Eaton Place, S.W.

BALFOUR of Burleigh, Baron; b. 1849, s. 1869, m. 1876. Seat, Kennet House, Clackmannanshire. Residence in London, 47 Cadogan Square, S.W.

BELHAVEN AND STENTON, Baron; b. 1840, s. 1893, m. 1880. Resid., Wishaw House, Lanarkshire, and 41 Lennox Gardens, London, S.W.

BLYTHSWOOD, Baron; Rev. Sholto Douglas Campbell Douglas; b. 1839, m. 1889 Violet Mary, daughter of the late General Lord Alfred H. Paget, C.B. Seat, Blythswood, Renfrew. Clubs, National, Western, and New.

BREADALBANE, Marquis of; Gavin Campbell, b. 1851, s. 1871, m. 1872. Seats, Taymouth Castle; Glenfalloch, and Auchmore House, Perthshire; Black Mount and Ardmaddy Castle, Argyllshire. London resid., 68 Ennismore Gardens, S.W. Clubs, Reform, Marlborough and Brooks'.

BUCCLEUCH AND QUEENSBERRY, Duke of; b. 1831, s. 1884, m. 1859. Seats, Dalkeith Palace, Edinburghshire; Bowhill, Selkirkshire; Drumlanrig Castle and Langholm Lodge, Dumfriesshire; Boughton House, Northamptonshire. Resid. in London, Montagu House, Whitehall, S.W. Carlton and Travellers' Clubs.

BUCHAN, Earl of; b. 1850, s. 1898 m. 1876. Seat, Amondell House, Linlithgow. London address, 6 Aldford Street, Park Lane. Clubs, Turf and St. James'.

BURTON, Baroness; b. 1873, s. 1909. Resid. Dochfour, Inverness, and 71 South Audley Street, London, W.

BUTE, Marquis of. See DUMFRIES AND BUTE.

CAITHNESS, Earl of; b. 1857, s. 1891. Residence, 59 Inverness Terrace, Hyde Park, London, W. Club, Union.

CAMPBELL, Baron. See STRATHEDEN.

CAMPERDOWN, Earl of; b. 1841, s. 1867. Seat, Camperdown House, Forfarshire. Residence in London, 39 Charles Street, Berkeley Square, W.

CARMICHAEL Baron; b. 1859, c. 1912, m. 1886. Resid. Government House, Bengal, India. Seat, Skirling House, Biggar.

CARNWATH, Earl of; b. 1883, s. 1910, m. 1910. Residence, 34 Clanricarde Gardens, London, W.

CASSILIS, Earl of; b. 1847, s. 1870, m. first, 1871, second, 1891 Seats, Culzean Castle, Cassilis House, Newark Castle, and Maybole Castle, Ayrshire. London resid., 65 Lancaster Gate, W.

CATHCART, Baron; b. 1862, s. 1911. Seats, Cathcart House, Renfrewshire; Thornton-le-Street, near Thirsk, Yorkshire. London address, 12 Park Lane, W. Club, Bachelors'.

CAWDOR, Earl of; b. 1870, s. 1911, m. 1898. Seats, Cawdor Castle, Nairnshire; Stackpole Court, Pembrokeshire. Resid., Frensham Hall, Farnham, Surrey.

CHILSTON, Viscount; b. 1851, c. 1911, m. 1875. Seats, Chilston Park, Maidstone; Craigs, near Dumfries. Clubs, Carlton and Junior Carlton.

CLINTON, Baron; b. 1863, s. 1904, m. 1886. Seats, Heanton Satchville, Dolton, North Devon, and Fettercairn House, Kincardine, N.B. Clubs, Carlton and Bachelors'.

COLEBROOKE, Baron; b. 1861, m. 1889, s. 1890. Seats, Abington House, Lanarkshire. Residence in London, 9 North Street, Westminster.

COLVILLE OF CULROSS, Baron; b. 1854, s. 1903, m. 1885. Resid., Milhanger, Thursley, Godalming. Clubs, Carlton and Guards.

CRAWFORD, Earl of; b. 1871, s. 1913, m. 1900. Seats, Balcarres House, Colinsburgh, Fife; Haigh Hall, Wigan, Lancashire. Residence in London, 7 Audley Square, W.

CROMARTIE, Countess; b. 1878, m. 1899; Sibel-Lilian, eldest daughter of the late Earl of Cromartie, who died in Nov. 1893, was granted the title of Countess in 1895. Seats, Tarbat House, and Castle Leod, Ross-shire.

DALHOUSIE, Earl of; b. 1878, s. 1887, m. 1903. Seats, Dalhousie Castle, Midlothian; Brechin Castle and Panmure House, Forfarshire.

DINGWALL, Baron; b. 1876, s. 1905. Seat, Picket Post, Ringwood, Hants. Residence in London, 32 Old Queen Street, S.W.

DUMFRIES AND BUTE, Earl of; b. 1881, s. 1900. Seats, Mount Stuart, Isle of Bute; Drumwalt Castle, Mochrum, Wigtownshire; Dumfries House, Ayrshire; Cardiff Castle, Glamorganshire. London resid., St. John's Lodge, Regent's Park, N.W.

DUNBLANE, Viscount of; b. 1862, s. 1895, m. 1884. Seat, Hornby Castle, Yorkshire. Res. in London, 11 Grosvenor Crescent, S.W

DUNDONALD, Earl of; b. 1852, s. 1885, m. 1878. Seat, Gwrych Castle, Abergele, North Wales. Resid. in London, 34 Portman Square, W.

DUNEDIN, Baron; b. 1849, c. 1905, m 1874. Seat, Stenton, Dunkeld. Clubs, Carlton and Wellington, London.

DUNMORE, Earl of; b. 1871, s. 1907, m. 1904. Seat Isle of Harris, Inverness-shire. London resid., 33 Gloucester Square, W.

DYSART, Earl of; b. 1859, s. 1878, m. 1885. Seats, Ham House, Surrey; Buckminster Park, Leicestershire.

EGLINTON, Earl of; b. 1848, s. 1892, m. 1873. Seats, Eglinton Castle; Skelmorlie Castle.

ELGIN AND KINCARDINE, Earl of; b. 1849, s. 1863, m. 1876. Seat, Broomhall, Dunfermline.

ELIBANK, Baron; b. 1840, s. 1871, m. 1868. Seats, Ballencreiff, Haddingtonshire; Darn Hall, Peeblesshire; Pitheavlis, Perthshire.

ELPHINSTONE, Baron; b. 1869, s. 1893, m. 1910. Seat, Carberry Tower, Edinburghshire. London address, Carlton and Marlborough Clubs, S.W.

ERROL, Earl of; b. 1852, s. 1891, m. 1875. Seat, Slains Castle, Aberdeenshire. London residence, 20 Buckingham Gate, S.W. Club, Marlborough.

ERSKINE, Baron; b. 1841, s. 1882, m. 1864. Resid. Sprattan Hall, Northampton. Clubs, Carlton and Naval and Military, London.

FAIRFAX, Baron; b. 1870, s. 1900. Residence, 22 Upper George Street, Bryanston Square, W.; Clubs, Bachelors', Sports, City of London and Union.

FALKLAND, Viscount of; b. 1845, s. 1886, m. 1879. London resid., 26 Upper Grosvenor Sq., W.

FIFE, Duchess of; b. 1891, s. her father 1912. Seats, Mar Lodge, Braemar; Montcoffer House, Banff. Res. in London, 15 Portman Square, W.

FORBES, Baron; b. 1829, s. 1868. Seat, Castle-Forbes, Whitehouse, Aberdeenshire. Clubs, Carlton and Athenæum.

FORRESTER, Baron; b. 1852, s. 1895, m. 1878. Seat, Gorhambury, near St. Alban's, Herts.

GALLOWAY, Earl of; b. 1836, s. 1901, m. 1891. Seat, Cumloden, Kirkcudbrightshire. Clubs, Army and Navy and Bachelors'.

GLASGOW, Earl of; b. 1833, s. 1890, m. 1873. Seat, Kelburne, Fairlie, N.B.

GLENCONNER, Baron; b. 1859, s. 1911, m. 1895 Seat, The Glen, Innerleithen; London residence. 34 Queen Anne's Gate, S.W.

GRAY, Baroness; b. 1841, s. 1895. Residence, 14 Boltons, So. Kensington, London, S.W.

HADDINGTON, Earl of; b. 1827, s. 1870, m. 1854. Seats, Tyninghame House, Haddingtonshire; Mellerstain, Kelso, and Arderne Hall, Cheshire. Clubs, Carlton and Home Service, London.

HALDANE, Viscount; b. 1856, c. 1911. Seat, Cloon, Auchterarder; London residence, 28 Queen Anne's Gate, S.W. Clubs, Brooks' and Athenæum.

HAMILTON, Duke of; b. 1862, s. 1895, m. 1901. Seat, Hamilton Palace, Lanarkshire.

HAMILTON of Dalzell, Baron; b. 1872, s. 1900. Seat, Dalzell, Motherwell, Lanarkshire. Clubs, Turf, Brooks', Guards', and Bachelors'.

HERRIES, Baroness; b. 1877, s. her father 1908, m. 1904. Seats, Everingham Park, Yorkshire; Kinharvie, Dumfriesshire. London resid., Norfolk House, St James' Square.

HOME, Earl of; b. 1834, s. 1881, m. 1870. Seats, The Hirsel, Berwickshire; Douglas and Bothwell Castles, Lanarkshire. Club, Carlton, London.

HOPETOUN, Earl of; b. 1887, s. 1908, m. 1911. Seats, Hopetoun House, Linlithgowshire; Ormiston Hall, Haddingtonshire.

HUNTLY, Marquis of; b. 1847, s. 1863, m. 1869. Seats, Aboyne Castle, Aberdeenshire; Orton Longueville, Peterborough. Club, Royal Societies, London.

INVERCLYDE, Baron; b. 1864, s. 1905, m. 1891. Seat, Castle Wemyss, Wemyss Bay, Renfrewshire.

KELLIE, Earl of. See MAR AND KELLIE.

KINCARDINE, Earl of. See ELGIN AND KINCARDINE, Earl of.

KINLOSS, Baroness; b. 1852, s. 1889, m. 1884. Seat, Moreton Lodge, Maids Moreton, Buckinghamshire.

KINNAIRD, Baron; b. 1847, s. 1887, m. 1875. Seat, Rossie Priory, Inchture, Perthshire. London address, 10 St. James' Square, S.W.

KINNEAR, Baron, b. 1833. Title created 1897. Residence, 2 Moray Place, Edinburgh.

KINNOUL, Earl of; b. 1855, s. 1897, m. first, 1879, second, 1903. Seat, Balhousie Castle, Perthshire. Resid. in London, 74 Eaton Place, S.W.

KINROSS Baron, b. 1870, s. 1905, m. 1903. Residence, Glasclune, North Berwick.

KINTORE, Earl of; b. 1852, s. 1880, m. 1873. Seats, Keith Hall, Aberdeenshire; Inglismaldie, Kincardineshire. Clubs, Carlton, Marlborough, St. James's, London, and New Club, Edinburgh.

LAMINGTON, Baron; b. 1860, s. 1890, m. 1895. Seat, Lamington, Lanarkshire. London residence, 26 Wilton Crescent, S.W.

LAUDERDALE, Earl of; b. 1840, s. 1884, m. first, 1864, second 1883. Seat, Thirlestane Castle, Berwickshire. Clubs, Carlton, London, and New Club, Edinburgh.

LEEDS, Duke of. See DUNBLANE, Viscount of.

LEITH OF FYVIE, Baron; b. 1847, c. 1905, m. 1871. Residences, Fyvie Castle, Aberdeenshire, and Lupton, Churston Ferrers, South Devon.

LENNOX, Duke of; b. 1845, s. 1903, m. first, 1868, second, 1882. Seats, Gordon Castle, Fochabers; Glenfiddich Lodge, Dufftown; Huntly Lodge, Aberdeenshire; Goodwood Park, Sussex.

LEVEN AND MELVILLE, Earl of; b. 1890, s. 1913. Seats, Glenferness, Nairn, N.B.; Kirklington Park, Oxford.

LINDSAY, Earl of; b. 1831, s. 1894, m. 1866. Seats, Kilconquhar, and Wormistone, Fifeshire.

LOCH, Baron; b. 1873, s. 1900, m. 1905. Res. 44 Elmpark Gardens, S.W.; Stoke College, Stoke by Clare, Suffolk. Clubs, Guards and Travellers', London.

LOREBURN, Earl (created 1906); b. 1846, m. first, 1871, second, 1907. Res., Kingsdown House, Deal, and 8 Eaton Square, London, S.W. Clubs, Brooks' and National Liberal.

LOTHIAN, Marquis of; b. 1874, s. 1900 Seats, Newbattle Abbey, Dalkeith; Monteviot, Jedburgh, Roxburghshire. Club, White's, London.

LOUDOUN, Earl of, b. 1855, s. 1874, m. 1880. Seats, Willesley Hall, Leicestershire: Loudoun Castle, Ayrshire. Clubs, Carlton and White's.

LOVAT, Baron; b. 1871, s. 1887, m. 1910. Seat, Beaufort Castle, Beauly, Inverness-shire. London residence, 38 Grosvenor Gardens, S.W.

MACDONALD, Baron; b. 1853, s. 1874, m. 1875. Seats, Armadale, Skye; The Lodge, Portree. London Resid., 20 Chesham Place, S W.

MANSFIELD, Earl of. See STORMONT, Viscount.

MAR, Earl of; b. 1836, m. 1866, s. his uncle, 1866. London resid., 17 Dover St. Club, Carlton.

MAR AND KELLIE, Earl of; b. 1865, s. 1888, m. 1892. Seat, Alloa House, Clackmannanshire. London Clubs, Carlton and Marlborough.

MARCH, Earl of. See WEMYSS AND MARCH.

MELVILLE, Earl of. See LEVEN AND MELVILLE.

MELVILLE, Viscount; b. 1843, s. 1904 m. first, 1872, second, 1891. Seats, Melville Castle, Edinburghshire; Cotterstock Hall, Oundle, Northamptonshire.

MIDDLETON, Baron; b. 1844, s. 1877, m. 1869. Seats, Applecross, Ross-shire; Wollaton Hall, Nottinghamshire; Middleton Hall, Warwickshire.

MINTO, Earl of; b. 1845, s. 1891, m. 1883. Seats, Minto, Roxburghshire; Lochgelly, Fifeshire.

MONCREIFF, Baron; b. 1872, s. 1913, m. 1909. Residences, Stonev House, Bridge-of-Allan, and Tullibole Castle, Kinross.

MONTAGU, Baron, of Beaulieu; b. 1866, s. 1905, m. 1889. Seat, Palace House, Beaulieu Southampton. London residence, 3 Tilney Street. Clubs, Carlton, Automobile, and Bachelors'.

MONTROSE, Duke of; b. 1852, s. 1874, m. 1876. Seat, Buchanan Castle, Drymen, Stirlingshire.

MORAY, Earl of; b. 1855, s. 1909, m. 1890. Seats, Donibristle Park, Fifeshire; Darnaway Castle, Morayshire; Castle-Stuart, Inverness-shire; Doune Lodge, Perthshire.

MORTON, Earl of; b. 1844, s. 1884, m. 1877. Seats, Aberdour Castle, Fifeshire; Conaghen, Argyllshire; Loddington Hall, Leicester; Dalmahoy, Edinburghshire. Club, Carlton, London.

MOUNT-STEPHEN, Baron; b. 1829, m. first, 1853, second, 1897. Seat, Brocket Hall, Herts. London residence, 17 Carlton House Terrace, London, S.W.

MURRAY, Baron; b. 1870, c. 1911, m. 1890. Res. Juniper Bank, Walkerburn, Peeblesshire. Clubs, Brooks', Garrick, and Bachelors'.

NAIRNE, Baron; b. 1845, s. 1895, m. 1869. Seats, Meikleour House, Perthshire; Bowood Park, Calne, Wilts. London resid., Lansdowne House, Berkeley Sq., W.

NAPIER, Baron; b. 1876, s. 1913, m. 1899. Seats, Thirlestane Castle, Selkirkshire; Merchiston Castle, Midlothian. Royal Motor Yacht Club, London.

NAPIER, Baron of Magdala; b. 1845, s. 1890, m. 1885. Res., Lyndall, Portree. Club, Carlton, London.

NEWBURGH, Earl of; b. 1862, s. 1908, m. 1885. Residence, Rome.

NEWLANDS, Baron; b. 1851, s. 1906, m. 1880. Seat, Mauldslie Castle, Carluke, Lanarkshire. Res. in London, 36 Grosvenor Sq., W. Clubs, Athenæum, Bachelors', Garrick, and St. James', London; Western, Glasgow.

NORTHESK, Earl of; b. 1865, s. 1891, m. 1894. Seats, Ethie Castle, Forfarshire; Longwood, Winchester, Hants. London address, 6 Hans Crescent, S.W.

ORKNEY, Earl of; b. 1867, s. 1889, m. 1892. Seat, Glanmore, Templemore. Resid., Tythe House, Stewkley, Bucks.

PENTLAND, Baron (created 1909); b. 1860, m. 1904. Resid., Government House, Madras. Clubs, Brooks and Army and Navy, London.

PERTH, Earl of; b. 1871, s. 1893. Seat, Strathallan Castle, Machany. Residence, Machany House, Machany, Perthshire.

PLAYFAIR, Baron, of St. Andrews; b. 1849, s. 1898, m. first, 1877, and second, 1888. Residence, Merley House, Wimborne. London Club, Naval and Military.

POLWARTH, Baron of; b. 1838, s. 1867, m. 1863. Seats, Mertoun House, Berwickshire; Harden House, Roxburghshire; Humbie House, Haddingtonshire.

PORTLAND, Duke of; b. 1857, s. 1879, m. 1889. Seats, Welbeck Abbey, Notts; Langwell, Caithness; Cessnock Castle, Ayrshire; Fullarton House, Troon. Residence in London, 3 Grosvenor Square, S.W.

QUEENSBERRY, Duke of. See BUCCLEUCH, &c.

QUEENSBERRY, Marquess; b. 1868, s. 1900, m. 1893. Residence, 14 Brook Street, London, W.

REAY, Baron; b. 1839, s. 1876, m. 1877. Seats, Carolside, Earlston, Berwickshire; Laidlawsteil, Selkirkshire. London residence, 6 Great Stanhope Street, W. Clubs, New Club, Edinburgh, and St. James', London.

RICHMOND AND GORDON, Duke of. See LENNOX, Duke of.

ROLLO, Baron; b. 1835, s. 1852, m. 1857. Seats, Duncrub, Perthshire; Dumcrieff House, Dumfriesshire. London, Athenæum Club.

ROSEBERY, Earl of; b. 1847, s. 1868, m. 1878. Seats, Dalmeny Park, Linlithgowshire; Rosebery, Edinburghshire; Mentmore, Leighton Buzzard; Postwick, Norfolk; The Durdans, Epsom. Resid. in London, 38 Berkeley Square, W.; Brooks' Club.

ROSSLYN, Earl of; b. 1869, s. 1890, m. first, 1890, second, 1905, third, 1908. Residence, Chatwode, The Thicket, Maidenhead. Clubs, Carlton, London; New, Edinburgh.

ROTHES, Earl of; b. 1877, s. 1893, m. 1900. Residence, Leslie House, Leslie, N.B. London Clubs, Carlton and Junior Carlton.

ROWALLAN, Baron (created 1911), b. 1856, m. 1887. Seat, Rowallan, Kilmarnock. London resid., 26 Hans Place, S.W. Club, Brooks'.

ROXBURGHE, Duke of; b. 1876, s. 1892, m. 1903. Seats, Floors Castle, Roxburghshire; Broxmouth Park, Haddingtonshire.

RUTHVEN, Baron; b. 1838, s. 1864, m. 1869. Seats, Newland, Gorebridge; Harperstown, Taghmon, County Wexford. Residence, 2 Belgrave Crescent, Edinburgh. Clubs, Carlton, London, and The New, Edinburgh.

SALTOUN, Baron; b. 1851, s. 1886, m. 1885. Seat, Philorth, Fraserburgh, Aberdeenshire. Resid. in London, 3 Hereford Gardens, W. London Club, Carlton, S.W.

SEAFIELD, Earl of; b. 1876, s. 1888, m. 1898. Resid. Cullen House, Banff. Clubs, Caledonian and Junior Constitutional, London.

SEMPILL, Baron; b. 1863, s. 1905, m. 1892. Seats, Fintray House and Craigievar Castle, Aberdeenshire. Club, Naval and Military, London.

SHAW, Baron Thomas; c. 1909, m. 1879. Residence, 1 Palace Gate, London. Clubs, Reform and National Liberal; Scottish Liberal, Edinburgh.

SINCLAIR, Baron; b. 1831, s. 1880, m. 1870. Seats, Herdmanston, Haddingtonshire; Nisbet House, Berwickshire. Residence in London, 55 Onslow Square, S.W.

SOUTHESK, Earl of; b. 1854, s. 1905, m. 1891. Seats, Kinnaird Castle, Forfarshire; Crimonmogate, Lonmay, N.B. London Clubs, Travellers', Carlton, and Caledonian.

STAIR, Earl of; b. 1848, s. 1903, m. 1878. Seats, Lochinch Castle, Wigtown; Oxenfoord Castle, Edinburgh.

STANMORE, Baron; b. 1871, s. his father 1912. Resid., Red House, Ascot. Clubs, Athenæum and The Bath, London.

STORMONT, Viscount; b. 1864, s. 1906, m. 1899. Seats, Scone Palace, Perthshire; Comlongan Castle, Dumfries; Schaw Park, Clackmannanshire.

STRATHALLAN, Viscount. See PERTH, Earl of.

STRATHEDEN AND CAMPBELL, Baron; b. 1829, s. 1893, m. 1865. Seat, Hartrigge House, Roxburgh. Residence in London, 17 Bruton Street, W.

STRATHMORE, Earl of; b. 1855, s. 1904, m. 1881. Seats, Glamis Castle, Forfarshire; Streatlam Castle, Darlington. Resid. in London, 20 St. James' Square, S.W.

SUTHERLAND, Earl of; b. 1888, s. 1913, m. 1912. Seats, Dunrobin Castle and House of Tongue, Sutherland; Trentham Hall, Staffordshire; Lilleshall, Shropshire. Residence in London, Stafford House, St. James', S.W.

THURLOW, Baron; b. 1838, s. 1874, m. 1864. Clubs, Travellers', Brooks', and United Service.

TORPHICHEN, Baron; b. 1846, s. 1869, m. 1881. Seat, Calder House, Midlothian.

TWEEDDALE, Marquis of; b. 1884, s. 1911, m. 1912. Seat, Yester House, Haddingtonshire. Clubs, Bachelors', London; New, Edinburgh.

TWEEDMOUTH, Baron; b. 1874, s. 1909, m. 1901. Seat, Hutton Castle, Berwickshire. Residence in London, 57 Seymour Street, Marble Arch, W.

VERULAM, Earl of. See FORRESTER, Baron.

WEMYSS AND MARCH, Earl of; b. 1818, s. 1883, m. first, 1843, second 1900. Seats, Gosford House, Seton; Amisfield, Haddingtonshire; Elcho Castle, Perthshire; Neidpath Castle, Peeblesshire; Stanway, Gloucestershire. London residence, 23 St James' Place, S.W.

WHITBURGH, Baron (created 1912), b. 1874. Seat, Whitburgh, Ford, Midlothian. Clubs, Scottish Liberal and Caledonian.

ZETLAND, Marquis of; b. 1844, s. 1873, m. 1871. Seats, Letterewe, Ross-shire; Aske, Marsk Hall, Yorkshire. Residence in London, 19 Arlington Street S.W.

SCOTTISH REPRESENTATIVE PEERS, 16.—Elected every Parliament.

Creation.	Title.	Birth.		Name.	Elected.
1607	Balfour of Burleigh, Baron,	1849	.....	A. H. Bruce,	1876
1647	Belhaven and Stenton, Baron,	1840	.....	A. C. Hamilton,	1900
1669	Dundonald, Earl of,	1852	.....	Douglas M. B. H. Cochrane,	1886
1620	Falkland, Viscount,	1845	.....	Byron-Plantagenet Cary,	1894
1619	Haddington, Earl of,	1827	.....	George Arden Baillie Hamilton	1874
1624	Lauderdale, Earl of,	1840	.....	Fred. Henry Maitland,	1889
1404	Mar, Earl of,	1836	.....	John-Francis-Erskine Goodeve-Erskine,	1886
1565	Mar and Kellie, Earl of,	1865	.....	Walter J. F. Erskine,	1892
1458	Morton, Earl of,	1844	.....	Sholto George Watson Douglas,	1886
1647	Northesk, Earl of,	1865	.....	David Carnegie,	1900
1457	Rothes, E.,	1877	.....	Norman-Evelyn-Leslie,	1906
1445	Saltoun, Baron,	1851	.....	Alexander William Frederick Frazer,	1890
1449	Sinclair, Baron,	1831	.....	Charles William St. Clair,	1885
1564	Torphichen, Baron	1846	.....	James-Walter Sandilands	1910
1489	Sempill, Baron,	1863	.....	John Forbes Semple,	1910

One Vacancy.

MEMBERS OF PARLIAMENT FOR SCOTLAND.

Adamson, William, Esq. (Fife, West), elected December, 1910. Residence, Alexandra Street, Dunfermline.

Ainsworth, John Stirling, Esq., M.A., LL.B, J.P. (Argyllshire), chosen at bye-election, 1903. Resid., Ardanaiseig, Lochawe; Harecroft, Gosforth, Cumberland; and 55 Eaton Place, London. Clubs, Reform and National Liberal.

Allan, Arthur, Esq. (Dumbartonshire), elected December, 1910. Resid., 13 Queensgate Gardens, London, S.W., and Southbourne House, Christchurch (Hants.). Clubs, National, Liberal, and Reform.

Anstruther-Gray, Major W. (St. Andrew's Burghs), elected December, 1910. Res. Kilmany, Fifeshire, and 9 Eaton Square, London. Clubs, Naval and Military and Bachelors.

Asquith, Right Hon. Herbert Henry, K.C., Prime Minister and First Lord of the Treasury (Fife, East), chosen at general election, 1886. Residence, 10 Downing Street; Brooks', Athenæum, Reform, and National Liberal Clubs, London.

Balfour, Sir Robert, Bart. (Partick Division, Lanarkshire), elected 1906. Addresses, 2 Great St. Helens, and 7 Princes Gate, London, E.C. Clubs, Reform and National Liberal.

Barnes, George Nicoll, Esq. (Blackfriars Division Glasgow), elected 1906. Res., 2 Alderbrook Road, Balham, London, S.W.

Barran, Sir John Nicholson (Hawick Burghs), chosen at bye-election, March, 1909. Residence, Sawley Hall, Ripon, Yorks.

Beale, Sir Wm. Phipson, Bart. (Ayrshire, South), elected 1906. Resid., Drumlamford, Barrhill, Ayrshire; and 2 Whitehall Court, London. Clubs, Garrick, Savile, and Reform.

Bryce, John Annan, Esq. (Inverness Burghs), elected 1906. Address, 35 Bryanston Square, W. Clubs, Savile and Alpine.

Campbell, Capt. Duncan F. (North Ayrshire), elected December, 1911. Resid., Wardhead House, Stewarton, Ayrshire.

Chapple, Dr. W. L. (Stirlingshire), elected January, 1910. Resid., 43 Grosvenor Road, Westminster, London, S.W

Churchill, Rt. Hon. Winston L. S. (Dundee), First Lord of the Admiralty, chosen at bye-election. May, 1908. Address, Admiralty, Whitehall, S.W.

Clyde, James A., Esq., K.C. (Edinburgh, West Division), elected May, 1909. Residences, 27 Moray Place, Edinburgh: Briglands, Fossoway, Kinrossshire; 59 Pall Mall, London, S.W.

Collins, G. P., Esq. (Greenock), elected January, 1910. Addresses, 4 Morpeth Mansions, Victoria Street, London, S.W., and Fairford, Mauchline, Ayrshire.

Cowan, W. H., Esq. (Aberdeenshire, E.), elected January, 1910. Residence, The Crow's Nest, Fairwarp, near Uckfield, Sussex. Clubs, Reform and National Liberal.

Craik, Sir Henry (Glasgow and Aberdeen Universities), elected February, 1906. Addresses, 5A Dean's Yard, Westminster, S.W., and Moor Cottage, Great Berkhampstead. Athenæum and Caledonian Clubs.

Currie, George Welsh, Esq. (Leith Burghs), won bye election, February, 1914. Residence, 12 India Street, Edinburgh.

Dalrymple, Viscount, John James Hamilton Dalrymple (Wigtownshire), elected 1906. Resid., Lochinch, Castle Kennedy, Wigtownshire, and 17 Eaton Square, S.W.

Dalziel, Right Hon. Sir Jas. Henry (Kirkcaldy Burghs), elected 1892. Addresses, 8 Temple Avenue, London, E.C., and Ivy Lodge, Dunmow, Essex. National Liberal and Reform Clubs.

Dewar, Sir John Alexander, Bart. (Inverness-shire), chosen at general election, 1900. Resid., Dupplin Castle, Perthshire. Brooks' and Reform Clubs, London.

Dickson, Right Hon. Chas. Scott, K.C. (Glasgow, Central), chosen at bye-election, March, 1909. Residence, 22 Moray Place, Edinburgh. Clubs, Carlton, London; Scottish Conservative, Edinburgh; Conservative and Western, Glasgow.

Esslemont, George Birnie, Esq. (South Division, Aberdeen), elected Feb., 1907. Residence, 16 King's Acre, Aberdeen.

Falconer, James, Esq., W.S. (Forfarshire), chosen at bye-election, Feb., 1909. Residence, 52 Castle Street, Edinburgh. London address, 34 Victoria Street, S.W.

FINLAY, Right Hon. Sir R. B. (Edinburgh and St. Andrews Universities), elected January, 1910. Residences, 31 Phillimore Gardens, London, W., and Newton, Nairn.

GILMOUR, Captain John (East Renfrewshire), elected January, 1910. Resid., Montrave, Leven, Fife; Pollok Castle, Renfrewshire. Clubs, Carlton, London; New, Edinburgh; and Conservative, Glasgow.

GLADSTONE, William Glynne Charles, Esq. (Kilmarnock Burghs), elected September, 1911. Resid., Hawarden Castle, Chester.

GRIEG, Col. J W. (West Renfrewshire), elected January, 1910. Address, 3 New Square, Lincoln's Inn, London. Clubs, Caledonian and Eighty, London; Liberal, Glasgow.

GULLAND, John William, Esq. (Dumfries Burghs), elected 1906. Resid., 8 Claremont Crescent, Edinburgh. Clubs, Scottish Liberal, Edinburgh, and National Liberal, London.

HARCOURT, Robert Vernon (Montrose Burghs), elected 1908. Resid., Malwood, Lyndhurst, Hants, and 20 Eaton Mansions, London, S.W.

HARMSWORTH, Robert Leicester, Esq. (Caithness), chosen at general election, 1900. Residence, Thornwood Lodge, Campden Hill, London, W. Club, Reform.

HENDERSON, John Macdonald, Esq. (Aberdeenshire, W.), elected 1906. Res., Cambisgate, Wimbledon, and The White House, Felixstowe. Reform and National Liberal Clubs.

HOGGE, James Myles, Esq. (Edinburgh East), elected Feb., 1912. Addresses, Braeside, Acomb Road, York, and Parliament Mansions, Victoria Street, London. S.W. Clubs, National Liberal and Scottish Liberal.

HOLMES, David T., Esq. (Govan, Glasgow), elected Dec., 1911. Addresses Ingleholm, Bridge-of-Weir, and 30 Windsor Court, Bayswater, W.

HOPE, Harry, Esq. (Buteshire), elected January, 1910. Residence, Barneyhill, Dunbar. Clubs, Carlton and Constitutional, London.

HOPE, Major John Augustus (Midlothian), elected September, 1912. Residence, Whitehouse, Musselburgh. Clubs, Naval and Military, Wellington.

HOPE, John Deans, Esq. (Haddingtonshire), elected April, 1911. Address, 16 Prince's Street, Edinburgh. Clubs, Reform and National Liberal, London, and Northern, Edinburgh.

JARDINE, Sir John (Roxburghshire), elected 1906. Residence, Applegarth, Godalming. Reform and Scottish Liberal Clubs.

LYELL, Charles Henry, Esq. (South Edinburgh), chosen at bye-election April, 1910. Residences, Kinnordy, Kirriemuir, and 1 Cadogan Gardens, London, S.W. Clubs, Reform and Brooks'.

M'CALLUM, Sir John Mills (Paisley). elected 1906. Resid., Southdene, Paisley, and 3 Whitehall Court, London, S.W. National Liberal Club.

MACDONALD, John Archibald Murray, Esq. (Falkirk Burghs), elected 1906. Addresses, 15 Thurlow Road, Hampstead, N.W., and Brown's Copse, Heyshott, Midhurst, Sussex.

MACKINDER, H. J., Esq. (Glasgow, Camlachie), elected January, 1910. Address, 10 Chelsea Court, London, S W.

MACLEAN, Donald, Esq. (Peebles and Selkirkshire), elected Dec, 1910. Address, Rhives House, Golspie. Clubs, Reform and Bath.

M'MICKING, Major Gilbert (Kirkcudbrightshire), elected December, 1910. Res., Miltonise, Wigtownshire. Clubs, Reform and Naval and Military.

MACPHERSON, James Ian, Esq. (Ross and Cromartyshire), elected June, 1911. Address, Fountain Court, Temple, London.

MILLAR, Jas. Duncan (North-East Lanarkshire), elected March, 1911. Address, 18 Abercromby Pl., Edinburgh. Clubs, Liberal and University, Edinb'gh.

MOLTENO, Percy Alport, Esq. (Dumfriesshire), elected 1906. Addresses, 10 Palace Court, London, W., and Parklands, Shere, Guildford. Clubs, Reform, National Liberal, and "Eighty."

MORTON, Alpheus Cleophas, Esq. (Sutherlandshire), elected 1906. Addresses, 47 Gauden Road, Clapham, S W., and 124 Chancery Lane, W.C. National Liberal Club.

MUNRO, R., Esq. (Wick Burghs), elected Jan. 1910. Residence, 15 Heriot Row, Edinburgh.

MURRAY, Hon. Arthur Cecil (Kincardineshire), chosen at bye-election, 1908. Residences, Elibank, Selkirk; Darnhall, Peeblesshire.

PIRIE, Capt. D. V., F.R.S.G.S. (North Division of Aberdeen), elected 1896. Residence, Caskieben, Kinaldie, Aberdeenshire. Clubs, National Liberal and Bachelors', London; Royal Northern, Aberdeen.

PONSONBY, Arthur A. W. H., Esq. (Stirling Burghs), chosen at bye-election, 1908. Address, Shulbrede Priory, Lynchmere, Sussex. National Liberal Club, London.

PRATT, John William, Esq. (Linlithgowshire), elected 1913. Res., 6 South Brae' Drive, Jordanhill Glasgow. Clubs, Liberal, Glasgow; National Liberal London; and Scottish Liberal, Edinburgh.

PRICE, Charles Edward, Esq. (Edinburgh, Cen.), elected 1906. Res, 10 Atholl Crescent, Edinburgh. Clubs, Reform, London, and Scottish Liberal, Edin.

PRINGLE, W. M. R., Esq. (North-West Lanark), elected January, 1910. Residence, 1 Garden Court, Temple, London, E C.

SCOTT, A. M'Callum. Esq (Bridgeton, Glasgow), elected December, 1910. Resid., 35 Cyril Mansions, Battersea Park, London, S W.

SUTHERLAND, John E., Esq. (Elgin Burghs), elected Sept, 1905. Resid., Portsoy, Banffshire. Club, National Liberal.

TENNANT, Harold John, Esq. (Berwickshire), elected 1894. Residences, 33 Bruton Street, London, W., and Edinglassie, Strathdon, Aberdeenshire. Clubs, Brooks' and National Liberal, London, and New and Scottish Liberal, Edinburgh.

TULLIBARDINE, Marquis of, M.V.O., D.S.O. (West Perthshire), elected January, 1910. Addresses, Blair Castle, Blair Atholl, and 84 Eaton Place, S.W. Clubs, Marlborough Caledonian, and Bachelors', London, and New, Edinburgh.

WARING, Captain Walter (Banffshire), elected February, 1907. Residences, Lennel, Coldstream, Berwickshire, and 9 Grosvenor Place, London, S.W.

WASON, Rt. Hon. Eugene, M.A. (Clackmannan and Kinross-shire), elected 1899. Res., Blair, Dailly, Aryshire, and 8 Sussex Gardens, Hydepark, London, W. Clubs, Reform, London; Liberal, Edinburgh and Glasgow.

WASON, John Cathcart, Esq. (Orkney and Shetland), chosen at general election, 1900 Addresses, Craig, Daljarroch, Ayrshire, and 40 Grosvenor Road, London, S.W. Clubs, Reform, London; Scottish Liberal, Edinburgh.

WATSON, Hon William (Lanarkshire S.), elected December, 1913. Addresses, Edmonston, Biggar, and 8 Heriot Row, Edinburgh.

WATT, Harry Anderson, Esq. (College Division, Glasgow), elected 1906. Residences, Ardenslate House, Hunter's Quay, Argyllshire, and Rhuvaar, Bridge-of-Weir. Clubs, National Liberal and Scottish Liberal.

WHITE, James Dundas, Esq., M.A., LL.D. (Glasgow, Tradeston), elected July, 1911. Address, 43 Burton Court, Sloane Square, London, S.W

WHITEHOUSE, J. H., Esq. (Mid-Lanarkshire), elected January, 1910. Address, House of Commons, London. S.W. Clubs, National Liberal, Authors', and Eighty, London; Liberal, Glasgow.

WHYTE, A. F., Esq. (Perth City), elected January, 1910. Residences, 7 Charlotte Square, Edinburgh; 3 Barton Street, Westminster, London. Clubs, University Union, Edinburgh; National Liberal, London.

WILKIE, Alexander, Esq. (Dundee), elected 1906. Address, 8 Eldon Square, Newcastle.

WILLIAMSON, Sir Archibald, Bart. (Elgin and Nairn), elected 1906. Resid., Glenogil, Kirriemuir, Forfarshire, and 36 Belgrave Square, London, S.W. Clubs, Reform, Bath, and Automobile.

WOOD, Rt. Hon. Thomas M'Kinnon, D.L., LL.D. (St. Rollox, Glasgow), elected 1906. Address, 16 Portland Place, W.

YOUNG, W., Esq. (East Perthshire), elected Jan., 1910. Address, 8 Cadogan Court, London. Clubs, Reform, Automobile and National Liberal.

YOUNGER, Sir George, Bart. (Ayr Burghs), elected 1906. Resid., Leckie, Gargunnock, Stirlingshire, and Auchen Castle, Kirkpatrick-Juxta, Dumfriesshire. Clubs, Carlton and Conservative, London; Western, Glasgow, and University Edinburgh.

To Advertisers.

THE GLASGOW POST OFFICE ANNUAL DIRECTORY circulates among the Best Firms in the City and Neighbouring Burghs, and is thus a good Medium for Advertising.

SCALE OF :: CHARGES :: MODERATE

ADVERTISEMENTS must be in the Editor's hands not later than the 1st APRIL.

All correspondence should be addressed to the Editor, 207 Ingram Street, and postage thereon prepaid.

LOCAL AND COUNTY INSTITUTIONS.

Those marked (*) have each held the office of Magistrate, and have been appointed by the Corporation to act as Judges in the Police Courts while they continue to be members of the Corporation without re-election (The City of Glasgow Act, 1891.)

CORPORATION OF THE CITY OF GLASGOW.

LORD PROVOST, MAGISTRATES, OFFICE-BEARERS, AND OFFICIALS.

The Right Hon. The Lord Provost, Daniel Macaulay Stevenson.

Thomas M'Millan, James Stewart, David Mason, Robert Sloan, John William Pratt, Allan M'Lymont Ure, James Barrie, David Pollock M'Kechnie, Thomas Stark Brown, Duncan Graham, William Brownhill Smith, William Maclure, Edward M'Connel, William Nicol, Alexander Kennedy, Thomas James Irwin, William Davidson, George Dickson Morton, William Hay Hannay, James Cairns, Bailies.

John Archibald Roxburgh, Dean of Guild.

William Beattie, Deacon-Convener.

Alexander Bryce Kirkpatrick, City Treasurer.

Thomas Kelly, Bailie of the River and Firth of Clyde.

James Stewart (Townhead), Depute do.

James Willock, Master of Works.

William Fleming Anderson, Bailie of Provan.

John Lindsay, Town Clerk, City Chambers.

John Bowers, Robert Renwick, David Stenhouse, Thomas Picken, and Lennox M. Sellar, Depute Town-Clerks, City Chambers.

James D. Borthwick, City Chamberlain, City Chambers.

Thomas E. Robinson, C.A., City Accountant and Registrar, City Chambers.

Alexander Beith M'Donald, M.Inst.C.E., City Engineer and Surveyor, Office of Public Works.

John Smith Samuel, J.P., F.R.S.E., Secretary to the Lord Provost, City Chambers.

George Neilson, LL.D., Stipendiary Magistrate.

John J. M'Intyre, Procurator-Fiscal of Police of Burgh and City, and of the Dean of Guild and Provan Courts, and Joint Procurator-Fiscal of River-Bailie Courts, Central Police Chambers.

D. M. Alexander, G. W. T. Robertson, A. H. Aiton, Thos. Macquaker, Wm. Gibson, Thomas Dykes, Robert Mearns, A. A. Young, and John Grant, Assessors and Clerks of Police Courts.

Alexr. Walker, Assessor under the Lands Valuation Acts, and under the Registration of Voters Acts, City Chambers, 249 George Street.

Charles M'Donald, Chief Inspector of Weights and Measures and Office under Petroleum Acts, 85 Parnie Street.

James Anderson, Council Officer, City Chambers.

COUNCILLORS.

I., Dalmarnock Ward—*James Willock (Master of Works), Hamilton Brown, and James Welsh.

II., Calton Ward—Thomas James Irwin (Bailie), *Roderick Scott, and William Nicol (Bailie).

III., Mile-End Ward—Robert Hunter, Robert Mitchell, and James Alston (Bailie).

IV., Whitevale Ward—Robert Shanks,* Hugh Alexander, and John Muir.

V., Dennistoun Ward—Andrew Forbes, James Barrie (Bailie), and Henry Macnaughton.

VI., Springburn Ward—John Oliver Early, Edward Rosslyn Mitchell, and *Robert Kirkland.

VII., Cowlairs Ward—Thomas Russell Cosh, Allan M'Lymont Ure (Bailie), and David Skinner Denny.

VIII., Townhead Ward—Alexander Rankin Turner, James Stewart (Depute River Bailie), and Daniel M'Kellar Dewar.

IX., Blackfriars Ward—Duncan Graham (Bailie), John Smith, and *Thomas Paxton.

X., Exchange Ward—*Robert Graham, D.L., David Mason (Bailie), and William Brownhill Smith (Bailie).

XI., Blythswood Ward—Charles Carlton, *John Connel King, and *James Watson Stewart.

XII., Broomielaw Ward—James Stewart (Bailie), *Edward Watson, and *Thomas Dunlop, D.L.

XIII., Anderston Ward—James Erskine, *Edward Guest, *Robert Sommerville Brown, and John Hope.

XIV., Sandyford Ward—*Alexander Bryce Kirkpatrick (City Treasurer), Robert Stobo Renfrew, and Matthew Brechin.

XV., Park Ward—*William Fleming Russell, *John Bruce Murray, and Thomas Holy Hutchison.

XVI., Cowcaddens Ward—James Cairns (Bailie), John Morison Bryce, and James Henry Allan.

XVII., Woodside Ward—Daniel Macaulay Stevenson (Lord Provost), John William Pratt (Bailie), and William Maclure (Bailie).

XVIII., Hutchesontown Ward—John Stewart, *John Battersby, and *Peter Gordon Stewart.

XIX., Gorbals Ward—*Archibald Campbell, *Matthew Walker Montgomery, and Alexander Allan.

XX., Kingston Ward—William Davidson (Bailie), *James Young, and Edward M'Connell (Bailie).

XXI., Govanhill Ward—Andrew Muir Welsh, John Cowan Drummond, and George Dickson Morton (Bailie).

XXII., Langside Ward—Hugh M'Culloch, *James Hunter, and Robert Sadler.

XXIII., Pollokshields Ward—*James Steele, Alexander Kennedy (Bailie), and John Jubb.

XXIV., Kelvinside Ward—Thomas Young, *James M'Farlane (Preceptor of Hutchesons' Hospital), and William Hay Hannay (Bailie).

XXV., Maryhill Ward—William David Hamilton, William Walker Campbell, and George Torrance Samson.

XXVI., Kinning Park Ward—Thomas M'Millan (Senior Bailie) Robert Sloan (Bailie), and Robert Charlton.

XXVII., Plantation Ward—Andrew Scott Gibson, James Kirkwood, and William Smith Campbell.

XXVIII., Ibrox Ward—Matthew Simpson

David Pollock M'Kechnie (Bailie), and Thomas Monahan Bogle.

XXIX., Govan Central Ward — Thomas Logan, James Whitehead, and Patrick Joseph Dollan.

XXX., Fairfield Ward—James Wilson, John Sharp Taylor, and David Wardley.

XXXI., Partick East Ward—Thomas Kelly (River Bailie), Thomas Stark Brown (Bailie), and Charles Robert Murray.

XXXII., Partick Central Ward—John Izett, James Mollison, and James Bain Paterson.

XXXIII., Partick West Ward—Robert Wilson, Alexander M'Kinlay Johnstone, and Thomas Richard Dalway Agnew.

XXXIV., Jordanhill Ward—James Alexander Stewart, William Gemmell, and Thomas William Shedden.

XXXV., Pollokshaws Ward—William Nicol, James MacDougal, and Robert Macnab.

XXXVI., Cathcart Ward—George Duncan, James Arrol Crerar, and John M'Whirr.

XXXVII., Shettleston and Tollcross Ward—William Vass Graham, John Wheatley, and James Walker.

GENERAL DEPARTMENT.

Magistrates.—The Lord Provost and Magistrates. The Lord Provost, convener; Bailie M'Millan, sub-convener.

Magistrates Committee on Accounts.—The Lord Provost, the Five Junior Magistrates. Bailie Kennedy, convener.

Committee on General Finance.—The Lord Provost, Bailie M'Millan, Bailie Pratt, Bailie Barrie, Bailie M'Kechnie, Bailie Duncan Graham, Bailie Morton, Bailie Irwin, Bailie Davidson, Bailie Hannay, Bailie Cairns, The Dean of Guild, The Deacon-Convener, Treasurer Kirkpatrick, River Bailie Kelly, James Alston, Archibald Campbell, William W. Campbell, James A. Crerar, David S. Denny, Thomas Dunlop, Robert Graham, Edward Guest, James Kirkwood, Thomas Logan, Rosslyn Mitchell, Hugh M'Culloch, Robert Macnab, James B. Paterson, William F. Russell, Robert Shanks, Thomas W. Shedden, James Steele, J. W. Stewart, John Stewart, Alexander R. Turner, David Wardley, John Wheatley, James Willock, Robert Wilson. Treasurer Kirkpatrick, convener; Bailie M'Millan, sub-convener.

Sub-Committee on Accounts. — The Lord Provost, Bailie M'Millan, Bailie Pratt, Bailie M'Kechnie, Bailie Duncan Graham, Bailie Morton, Bailie Davidson, Bailie Hannay, The Deacon-Convener, Treasurer Kirkpatrick. James Alston, Archibald Campbell, William W. Campbell, Thomas Dunlop, Robert Graham, J. W. Stewart, James Willock. Treasurer Kirkpatrick, convener.

Sub-Committee on City Assessor's and Collecting Departments.—The Lord Provost, Bailie M'Millan, Bailie Pratt, Bailie Barrie, Bailie Duncan Graham, Bailie Hannay, Treasurer Kirkpatrick, River Bailie Kelly, James A. Crerar, David S. Denny, Robert Macnab, James B. Paterson, J. W. Stewart, David Wardley. Bailie M'Millan, convener

Sub-Committee on Ardgoil Estate.—The Lord Provost, Bailie M'Millan, Bailie Duncan Graham, Bailie Irwin, Bailie Davidson, Treasurer Kirkpatrick, River Bailie Kelly, James Alston, Archibald Campbell, William W. Campbell, Thomas Dunlop, Robert Graham, Robert Shanks, James Steele, J. W. Stewart, John Stewart, Robert Wilson. James Alston, convener.

Sub-Committee on Churches, City and St. Andrew's Halls, Clocks, &c.—The Lord Provost, Bailie M'Millan, Bailie Pratt, Bailie Morton, Bailie Cairns, The Deacon-Convener, Treasurer Kirkpatrick, Archibald Campbell, Robert Graham, Edward Guest, Thomas Logan, Rosslyn Mitchell, Hugh M'Culloch, Robert Macnab, James B. Paterson, William F. Russell, Robert Wilson. William F. Russell, convener.

Sub-Committee on Corporation Loans Act.—The Lord Provost, Bailie M'Millan, Bailie M'Kechnie, Bailie Hannay, The Dean of Guild, The Deacon-Convener, Treasurer Kirkpatrick, River Bailie Kelly, Thomas Dunlop, Robert Graham, James Kirkwood, Rosslyn Mitchell, James Steele, J. W. Stewart. Robert Graham, convener.

Sub-Committee on the Banks of the Clyde.—The Lord Provost, Bailie M'Millan, Bailie Irwin, Treasurer Kirkpatrick, Thomas Dunlop, Robert Graham, William F. Russell, Robert Shanks, Thomas W. Shedden, John Stewart, Alexander R. Turner, John Wheatley, James Willock. James Willock, convener.

Committee on Parliamentary Bills.—The Lord Provost, Bailie Sloan, Bailie Ure, Bailie Barrie, Bailie M'Kechnie, Bailie Stark Brown, Bailie Maclure, Bailie M'Connell, Treasurer Kirkpatrick, Depute River Bailie Stewart, Hugh Alexander, James H. Allan, Robert S. Brown, John C. Drummond, Andrew Gibson, Robert Graham, William V. Graham, William D. Hamilton, James Hunter, Alex. M. Johnstone, John Jubb, Robert Kirkland, Robert Mitchell, Mattw. W. Montgomery, John Bruce Murray, James M'Farlane, John M'Whirr, William Nicol, James B. Paterson, Thomas Paxton, Roderick Scott, James A. Stewart, J. W. Stewart, Peter G. Stewart, John S. Taylor, Edward Watson, James Welsh, James Whitehead. Bailie Barrie, convener; James M'Farlane, sub-convener.

Committee on Municipal Buildings.—The Lord Provost, Bailie James Stewart, Bailie Mason, Bailie Ure, Bailie Duncan Graham, Bailie Maclure, Matthew Brechin, Hamilton Brown, Archibald Campbell, Charles Carlton, James A. Crerar, John O. Early, Andrew Gibson, Hugh M'Culloch, James B. Paterson, George T. Samson, Robert Shanks, John S. Taylor, Alexander R. Turner, Robert Wilson. Hugh M'Culloch, convener; Charles Carlton, sub-convener.

Sub-Committee on Buffet.—The Lord Provost, Bailie Mason, Bailie Duncan Graham, Bailie Maclure, Hamilton Brown, Archibald Campbell, Charles Carlton, John O. Early, Hugh M'Culloch, George T. Samson, Alexander R. Turner. Hugh M'Culloch, convener.

Sub-Committee on Accounts and Furnishings.—The Lord Provost, Bailie James Stewart, Bailie Ure, Matthew Brechin, Charles Carlton, James A. Crerar, Andrew Gibson, Hugh M'Culloch, James B. Paterson, John S. Taylor, Robert Wilson. Charles Carlton, convener.

Committee on Libraries.—The Lord Provost, Bailie Pratt, Bailie Barrie, Bailie Smith, Bailie Irwin, Bailie Davidson, The Dean of Guild, John Battersby, Archibald Campbell,

William S. Campbell, William W. Campbell, William Gemmell, John Hope, Robert Hunter, Thomas H. Hutchison, Rosslyn Mitchell, James Mollison, James MacDougall, Robert Sadler, James Walker, James Wilson. Thomas H. Hutchison, convener; Archibald Campbell, sub-convener.

Sub-Committee on Finance.—The Lord Provost, Bailie Pratt, Bailie Barrie, Bailie Irwin, Bailie Davidson, Archibald Campbell, John Hope, Robert Hunter, Thomas H. Hutchison, James Walker. Archibald Campbell, convener.

Sub-Committee on Sites and Buildings for Libraries.—The Lord Provost, Bailie Irwin. The Dean of Guild, John Battersby, Archibald Campbell, William S. Campbell, William W. Campbell, Robert Hunter, Thomas H. Hutchison, James Mollison, James MacDougall, Robert Sadler. Robert Hunter, convener.

Sub-Committee on Literature.—The Lord Provost, Bailie Pratt, Bailie Smith, Bailie Irwin, Bailie Davidson, John Battersby, Archibald Campbell, William Gemmell, Robert Hunter, Thomas H. Hutchison, Rosslyn Mitchell, Robert Sadler, James Wilson. William Gemmell, convener.

Valuation Committee under the Lands Valuation Acts, 1895.—The Lord Provost, Bailie M'Millan, Bailie M'Kechnie, Bailie Stark Brown, Bailie Duncan Graham, Bailie Kennedy, Treasurer Kirkpatrick, John M. Bryce, Daniel M. Dewar, Mattw. W. Montgomery, James MacDougall, James M'Farlane, John Stewart, John Wheatley, James Young. Chairman appointed when Committee meets.

Executive Committee under the Diseases of Animals Acts, 1894 *to* 1910.—The Lord Provost, Bailie Hannay, Thomas M. Bogle, Matthew Brechin, John M. Bryce, Charles Carlton, William Gemmell, John Jubb, Robert Kirkland, John Muir, Charles R. Murray, John M'Whirr, Roderick Scott, John Smith, Alexander R. Turner, James Walker, David Wardley, Edward Watson, Andrew M. Welsh, James Young. Edward Watson, convener; Alexander R. Turner, sub-convener.

Committee on Special Acts.—The Lord Provost, Bailie Ure, Bailie M'Kechnie, Bailie Stark Brown, Bailie M'Connell, James Alston, Andrew Forbes, Edward Guest, James Hunter, John C. King, Robert Kirkland, Mattw. W. Montgomery, John Bruce Murray, James MacDougall, James M'Farlane, Roderick Scott, James Steele, Peter G. Stewart, James Willock, Robert Wilson. James Hunter, convener; Edward Guest, sub-convener.

Committee on Corporation Fire Fund.—The Lord Provost, Bailie Smith, Bailie Nicol, Bailie Davidson, Bailie Cairns, Treasurer Kirkpatrick, River Bailie Kelly, Depute River Bailie Stewart, Alexander Allan, James Alston, William S. Campbell, William W. Campbell, James A. Crerar, David S. Denny, Patrick J. Dollan, Thomas Dunlop, William V. Graham, John Jubb, Thomas W. Shedden, John Smith, Bailie Nicol, convener; Thomas Dunlop, sub-convener.

POLICE DEPARTMENT.

Magistrates Committee.—The Lord Provost, convener; Bailie M'Millan, sub-convener.

Magistrates Committee on Accounts.—The Lord Provost, Bailie Kennedy, Bailie Irwin, Bailie Davidson, Bailie Hannay, Bailie Cairns, Bailie Kennedy, convener.

Committee on Watching and Lighting.—The Lord Provost, Bailie M'Millan, Bailie James Stewart, Bailie Pratt, Bailie Barrie, Bailie M'Kechnie, Bailie Stark Brown, Bailie Kennedy, Bailie Davidson, Hugh Alexander, Robert S. Brown, John M. Bryce, Archibald Campbell, James A. Crerar, David S. Denny, Daniel M. Dewar, Andrew Gibson, Robert Graham, James Hunter, Robert Hunter, John Izett, John C. King, Thomas Logan, Rosslyn Mitchell, John Bruce Murray, James MacDougall, Thomas Paxton, Robert S. Renfrew, George T. Samson, Roderick Scott, Thomas W. Shedden, John Stewart, John S. Taylor, James Walker, Andrew M. Welsh, James Welsh, Robert Wilson, Thomas Young. Bailie Pratt, convener; John Bruce Murray, sub-convener.

Sub-Committee on Pay-Bills and Accounts.—The Lord Provost, Bailie Pratt, Bailie Kennedy, Bailie Davidson, Robert S. Brown, John M. Bryce, Rosslyn Mitchell, John Bruce Murray, Robert S. Renfrew, Roderick Scott, John Stewart, Andrew M. Welsh. Bailie Kennedy, convener.

Sub-Committee on Fire Brigade.—The Lord Provost, Bailie M'Millan, Bailie James Stewart, Bailie Pratt, Bailie Barrie, Bailie M'Kechnie, Bailie Stark Brown, Bailie Davidson, Hugh Alexander, Robert S. Brown, Archibald Campbell, James Hunter, Robert Hunter, James MacDougall, Thomas Paxton, Andrew M. Welsh. Bailie M'Millan, convener.

Sub-Committee on Police Halls and Buildings.—The Lord Provost, Bailie M'Millan, Bailie James Stewart, Bailie Pratt, Robert S. Brown, Archibald Campbell, Robert Hunter, John C. King, John Bruce Murray, Robert S. Renfrew, George T. Samson, Andrew M. Welsh, James Welsh. Archibald Campbell, convener.

Sub-Committee on Lighting of the City.—The Lord Provost, Bailie James Stewart, Bailie Pratt, Bailie Barrie, Bailie Kennedy, Robert S. Brown, Archibald Campbell, James A. Crerar, Daniel M. Dewar, James Hunter, Rosslyn Mitchell, John Bruce Murray, Thomas Paxton, Thomas W. Shedden, John Stewart, John S. Taylor, Robert Wilson. Bailie Pratt, convener.

Sub-Committee on Police (Scotland) Acts, 1890 *and* 1910.—The Lord Provost, Bailie Pratt, Bailie M'Kechnie, Bailie Kennedy, Robert S. Brown, John M. Bryce, David S. Denny, John Izett, John C. King, John Bruce Murray, James MacDougall, Thomas Paxton, George T. Samson, James Walker, James Welsh. Thomas Paxton, convener.

Sub-Committee on Naming and Numbering of Streets.—The Lord Provost, Bailie James Stewart, Bailie Pratt, Robert S. Brown, John M. Bryce, Archibald Campbell, James MacDougall, Thomas W. Shedden, James Walker, Robert Wilson, Thomas Young. Bailie James Stewart, convener.

Sub-Committee on Police and Lamplighters' Clothing.—The Lord Provost, Bailie M'Millan, Bailie Pratt, Bailie Kennedy, Robert S. Brown, James A. Crerar, David S. Denny, James Hunter, John Izatt, Thomas Logan, John Bruce Murray, James MacDougall, Robert S. Renfrew, John Bruce Murray, convener.

Committee on Statute Labour.—The Lord Provost, Bailie Mason, Bailie Ure, Bailie Stark Brown, Bailie Duncan Graham, Bailie Maclure, Bailie Nicol, Bailie Cairns, Depute River Bailie Stewart, James Alston, John Battersby, Matthew Brechin, Hamilton Brown, William S. Campbell, Charles Carlton, Robert Charlton, John C. Drummond, George Duncan, Thomas Dunlop, Andrew Forbes, William V. Graham, Edward Guest, William D. Hamilton, Thomas H. Hutchison, Alex. M. Johnstone, John Jubb, Robert Kirkland, James Mollison, Mattw. W. Montgomery, Hugh M'Culloch, William Nicol, Robert Shanks, Matthew Simpson, James A. Stewart, David Wardley, James Whitehead, James Young, Thomas Young. Bailie Ure, convener; Bailie Duncan Graham, sub-convener.

Sub-Committee on Contracts, Pay-Bills, Accounts, and Claims.—The Lord Provost, Bailie Ure, Bailie Duncan Graham, John Battersby, Matthew Brechin, William S. Campbell, Charles Carlton, Robert Charlton, George Duncan, Thomas Dunlop, Andrew Forbes, Thomas H. Hutchison, Robert Kirkland, Robert Shanks, James A. Stewart, Thomas Young. Bailie Duncan Graham, convener.

Sub-Committee on Public Conveniences.—The Lord Provost, Bailie Mason, Bailie Ure, Bailie Duncan Graham, Bailie Maclure, Bailie Nicol, Depute River Bailie Stewart, John Battersby, Hamilton Brown, John C. Drummond, William D. Hamilton, Alex. M. Johnstone, John Jubb, Robert Kirkland, Mattw. W. Montgomery, Hugh M'Culloch, Robert Shanks, David Wardley. John Battersby, convener.

Sub-Committee on Streets and Footpaths Repair and Improvement, &c.—The Lord Provost, Bailie Mason, Bailie Ure, Bailie Stark Brown, Bailie Duncan Graham, Bailie Maclure, Bailie Nicol, Bailie Cairns, Depute River Bailie Stewart, John Battersby, Matthew Brechin, Hamilton Brown, Charles Carlton, John C. Drummond, George Duncan, Andrew Forbes, William V. Graham, Edward Guest, Thomas H. Hutchison, Alex. M. Johnstone, Mattw. W. Montgomery, William Nicol, Robert Shanks, Matthew Simpson, James Whitehead, James Young. Bailie Ure, convener.

Sub-Committee on Woodlands Road and Hope Street Properties.—The Lord Provost Bailie Ure, Bailie Cairns, John Battersby. Matthew Brechin, Charles Carlton, Thomas Dunlop, Edward Guest, Hugh M'Culloch, Matthew Simpson. Bailie Cairns, convener.

Sub-Committee on Cross-River Communication.—The Lord Provost, Bailie Mason, Bailie Ure, Bailie Duncan Graham, Bailie Maclure. Bailie Nicol, James Alston, John Battersby. Matthew Brechin, Archibald Campbell. William S. Campbell, Robert Charlton. Thomas Dunlop, Edward Guest, James Mollison, Mattw. W. Montgomery, Hugh M'Culloch. Matthew Simpson, David Wardley, James Whitehead, James Young, Thomas Young. Bailie Ure, convener.

Representatives on Joint-Bridges Committee.—Bailie Ure, Bailie Duncan Graham, James Alston, John Battersby, Thomas Young. Bailie Duncan Graham, convener.

Committee on Cleansing.—The Lord Provost. Bailie James Stewart, Bailie Mason, Bailie Maclure, Bailie Kennedy, Bailie Irwin, Bailie Davidson, Bailie Cairns, Alexander Allan, Thomas M. Bogle, Matthew Brechin, Hamilton Brown, William S. Campbell, William W. Campbell, Charles Carlton, Robert Charlton, Thomas R. Cosh, George Duncan, John O. Early, John Hope, Thomas H. Hutchison, John Izett, Alex. M. Johnstone, Robert Mitchell, John Muir, Charles R. Murray, Hugh M'Culloch, Robert Macnab, Henry Macnaughton, John Smith, James A. Stewart, John Stewart, Alexander R. Turner, Andrew M. Welsh, John Wheatley, James Whitehead, James Wilson, Thomas Young. Robert Mitchell, convener. William W. Campbell, sub-convener.

Sub-Committee on Finance, Contracts, Purchasing, and Accounts.—The Lord Provost, Bailie James Stewart, Bailie Mason, Bailie Kennedy, Bailie Irwin, Bailie Cairns, Thomas M. Bogle, William S. Campbell, William W. Campbell, Robert Charlton, Thomas R. Cosh, Alex. M. Johnstone, Robert Mitchell, John Muir, Hugh M'Culloch, John Stewart, Alexander R. Turner, John Wheatley, James Whitehead, James Wilson. Hugh M'Culloch, convener.

Sub-Committee on Collection and Disposal of City Refuse.—The Lord Provost, Bailie James Stewart, Bailie Irwin, Alex. Allan, Matthew Brechin, William W. Campbell, George Duncan, Thomas H. Hutchison, John Izett, Alex. M. Johnstone, Robert Mitchell, Charles R. Murray, Robert Macnab, Henry Macnaughton, John Smith, James A. Stewart, John Stewart, John Wheatley, James Wilson. Robert Mitchell, convener.

Sub-Committee on Street and Close Sweeping.—The Lord Provost, Bailie James Stewart, Bailie Maclure, Bailie Irwin, Bailie Davidson, Bailie Cairns, Matthew Brechin, Hamilton Brown, William W. Campbell, Charles Carlton, John O. Early, John Hope, Thos. H. Hutchison, Robert Mitchell, Charles R. Murray, Robert Macnab, Alexander R. Turner, James Whitehead, Thomas Young. William W. Campbell, convener.

Sub-Committee on Farms and Workshops, &c.—The Lord Provost, Bailie James Stewart, Bailie Maclure, Bailie Irwin, Bailie Davidson, Alexander Allan, Matthew Brechin, Hamilton Brown, William S. Campbell, William W. Campbell, Charles Carlton, George Duncan, John O. Early, John Hope, John Izett, Robert Mitchell, Hugh M'Culloch, Henry Macnaughton, John Smith, Andrew M. Welsh, Thomas Young. Henry Macnaughton, convener.

Sub-Committee on Purchasing of Grain.—The Lord Provost, Bailie James Stewart, Bailie Irwin, Bailie Davidson, William W. Campbell, John Izett, Robert Mitchell. Bailie Davidson, convener.

Committee on Health.—The Lord Provost, Bailie James Stewart, Bailie Sloan, Bailie Smith, Bailie Maclure, Bailie M'Connell, Bailie Morton, Bailie Hannay, Bailie Cairns, Depute River Bailie Stewart, Thomas R. D. Agnew, Alexander Allan, John Battersby, Thomas M. Bogle, William S. Campbell, William W. Campbell, Thomas R. Cosh, John O. Early, William Gemmell, Edward Guest, Robert Hunter, Thos. Logan, James Mollison, John Muir, Charles R. Murray, Jas. MacDougall, Henry Macnaughton, John M'Whirr, Thomas Paxton, Robert S. Renfrew, William F. Russell, Robert Sadler, Roderick Scott, James Steele, J. W. Stewart,

David Wardley, John Wheatley, James Willock, Bailie M'Connell, convener; Roderick Scott, sub-convener.

Sub-Committee on Hospitals.—The Lord Provost, Bailie James Stewart, Bailie Sloan, Bailie Smith, Bailie Maclure, Bailie M'Connell, Bailie Hannay, Bailie Cairns, Depute River Bailie Stewart, Thomas R. D. Agnew, Alexander Allan, John Battersby, William Gemmell, Edward Guest, Robert Hunter, Thomas Logan, Charles R. Murray, James MacDougall, Thomas Paxton, William F. Russell, Robert Sadler, James Steele, J. W. Stewart, David Wardley, John Wheatley, James Willock. J. W. Stewart, convener.

Sub-Committee on Pay-Bills, Accounts, and Purchasing.—The Lord Provost, Bailie James Stewart, Bailie Smith, Bailie Maclure, Bailie M'Connell, Bailie Hannay, Thomas R. D. Agnew, John Battersby, William Gemmell, Robert Hunter, Charles R. Murray, Thomas Paxton, James Steele, J. W. Stewart, David Wardley, James Willock. James Willock, convener.

Sub-Committee on Sanitary Offices, Open Spaces, &c.—The Lord Provost, Bailie James Stewart, Bailie M'Connell, Bailie Morton, Bailie Cairns, Depute River Bailie Stewart, Thomas R. D. Agnew, Alexander Allan, John Battersby, Thomas M. Bogle, William S. Campbell, William W. Campbell, Thomas R. Cosh, Robert Hunter, James Mollison, John Muir, James MacDougall, John M'Whirr, Thomas Paxton, Robert Sadler, James Steele, J. W. Stewart, Thomas Paxton, convener.

Sub-Committee on Pay-Bills, Accounts, and Requisitions.—The Lord Provost, Bailie Morton, Thomas R. D. Agnew, Thomas R. Cosh, John Muir, John M'Whirr, Thomas Paxton, Robert Sadler, J. W. Stewart. Thomas R. Cosh, convener.

Sub-Committee on Inspection of Meat and Fish and Milk Supply.—The Lord Provost, Bailie James Stewart, Bailie Sloan, Bailie Smith, Bailie M'Connell, Depute River Bailie Stewart, John O. Early, Edward Guest, Robert Hunter, Thos. Logan, John Muir, Henry Macnaughton, Robert S. Renfrew, Roderick Scott, James Steele, J. W. Stewart, James Willock. Depute River Bailie Stewart, convener.

Sub-Committee on Air Purification.—The Lord Provost, Bailie Smith, Bailie M'Connell, Bailie Morton, Bailie Hannay, Alexander Allan, John Battersby, Thomas R. Cosh, John O. Early, William Gemmell, Robert Hunter, James Mollison, Henry Macnaughton, Thomas Paxton, Robt. S. Renfrew, James Steele, J. W. Stewart, James Willock. Bailie Smith, convener.

Sub-Committee on Prevention of Tuberculosis.—The Lord Provost, Bailie Sloan, Bailie Smith, Bailie Maclure, Bailie M'Connell, Bailie Morton, Bailie Hannay, Depute River Bailie Stewart, Alexander Allan, Thomas M. Bogle, William S. Campbell, Thomas R. Cosh, William Gemmell, Charles R. Murray, James MacDougall, John M'Whirr, Thomas Paxton, Robert Sadler, Roderick Scott, James Steele, J. W. Stewart. David Wardley, John Wheatley, James Willock. Roderick Scott, convener.

Sub-Committee on Infantile Mortality.—The Lord Provost, Bailie Sloan, Bailie Smith, Bailie Maclure, Bailie M'Connell, Depute River Bailie Stewart, Thomas M. Bogle, William W. Campbell, Edward Guest, Robert Hunter, James MacDougall, Henry Macnaughton, Roderick Scott, J. W. Stewart, John Wheatley, James Willock. J. W. Stewart, convener.

Committee on Public Baths and Wash-houses.—The Lord Provost, Bailie Sloan, Bailie Nicol, Depute River Bailie Stewart, James Alston, John Battersby, Thomas M. Bogle, Hamilton Brown, Robert S. Brown, John M. Bryce, David S. Denny, John C. Drummond, Thomas H. Hutchison, John Izett, Alex. M. Johnstone, Robert Macnab, Robert Sadler, George T. Samson, John Wheatley, James Whitehead. Bailie Sloan, convener; Hamilton Brown, sub-convener.

Sub-Committee on Purchase and Finance.—The Lord Provost, Bailie Sloan, Depute River Bailie Stewart, Thomas M. Bogle, Hamilton Brown, Robert S. Brown, John M. Bryce, John C. Drummond, Thomas H. Hutchison, John Izett, George T. Samson, Jas. Whitehead. Hamilton Brown, convener.

Sub-Committee on Extension of Baths and Wash-houses.—The Lord Provost, Bailie Sloan, Bailie Nicol, Depute River Bailie Stewart, Jas. Alston, John Battersby, Hamilton Brown, David S. Denny, John C. Drummond, Robert Macnab, Robert Sadler, John Wheatley. John C. Drummond, convener.

Sub-Committee on Stores, Repairs, and Works.—The Lord Provost, Bailie Sloan, Bailie Nicol, John Battersby, Hamilton Brown, Robert S. Brown, John M. Bryce, John C. Drummond, Thomas H. Hutchison, Alex. M. Johnstone, Robert Sadler. John Battersby, convener.

Committee on Sewage Disposal.—The Lord Provost, Bailie Mason, Bailie M'Kechnie, Bailie Kennedy, The Deacon-Convener, James H. Allan, Robert Charlton, Thomas R. Cosh, John C. Drummond, Thomas Dunlop, William D. Hamilton, Robert Mitchell, John Bruce Murray, William Nicol, James B. Paterson, James A. Stewart, Peter G. Stewart, John S. Taylor, Alexander R. Turner, James Welsh, James Young. Bailie Kennedy, convener; William D. Hamilton, sub-convener.

Sub-Committee on Pay-Bills and Accounts.—The Lord Provost, Bailie Mason, Bailie Kennedy, The Deacon-Convener, Robert Charlton, Thomas R. Cosh, John C. Drummond, Wm. D. Hamilton, Robt. Mitchell, James A. Stewart, Peter G. Stewart, John S. Taylor, Alexander R. Turner. William D. Hamilton, convener.

Sub-Committee on Negotiations with Authorities outwith the City.—The Lord Provost, Bailie M'Kechnie, Bailie Kennedy, John C. Drummond, Thomas Dunlop, William D. Hamilton, John Bruce Murray, William Nicol, James B. Paterson, Peter G. Stewart, James Welsh, James Young. Peter G. Stewart, convener.

Committee on Glasgow Building Regulation Acts, 1900 and 1908.—The Lord Provost, Bailie Ure, Bailie Irwin, Bailie Cairns, The Dean of Guild, John Battersby, Robert S. Brown, Robert Charlton, Patrick J. Dollan, George Duncan, Thomas H. Hutchison, John Izett, John C. King, John Muir, Henry Macnaughton, Robert S. Renfrew, Thomas W. Shedden, Matthew Simpson, James Steele, Andrew M. Welsh, Thos. Young. Bailie Cairns, convener; Henry Macnaughton, sub-convener.

Committee on Chemical Laboratories.—The Lord Provost, Bailie Sloan, Bailie Smith, James H. Allan, Matthew Brechin, Hamilton Brown, Thomas R. Cosh, John C. Drummond, Andrew Forbes, William Gemmell, William V. Graham, John Hope, Robert Hunter, James Kirkwood, Charles R. Murray, Robert Macnab, William F. Russell, Robert Sadler, John Smith, David Wardley. Robert Sadler, convener; Robert Hunter, sub-convener.

PARKS DEPARTMENT.

Committee on Parks, Gardens, and Galleries.—The Lord Provost, Bailie M'Millan, Bailie Pratt, Bailie Barrie, Bailie M'Kechnie, Bailie M'Connell, Bailie Irwin, The Dean of Guild, The Deacon-Convener, Treasurer Kirkpatrick, Thomas R. D. Agnew, Alexander Allan, Robert S. Brown, John M. Bryce, Charles Carlton, David S. Denny, Patrick J. Dollan, John C. Drummond, George Duncan, Thomas Dunlop, William Gemmell, Robert Graham, William D. Hamilton, James Kirkwood, Robert Mitchell, Rosslyn Mitchell, James Mollison, Charles R. Murray, Hugh M'Culloch, James M'Farlane, Robert Macnab, William F. Russell, Robert Shanks, John Smith, James Steele, Peter G. Stewart, Alexander R. Turner, James Walker, James Welsh, James Wilson. James Steele, convener; Rosslyn Mitchell, sub-convener.

Sub-Committee on Finance.—The Lord Provost, Bailie Barrie, Bailie M'Kechnie, John M. Bryce, David S. Denny, John C. Drummond, Thomas Dunlop, Robert Mitchell, Rosslyn Mitchell, James Mollison, William F. Russell, James Steele, Peter G. Stewart, James Walker, James Welsh. John C. Drummond, convener.

Sub-Committee on Botanic Gardens.—The Lord Provost, Bailie Pratt, Bailie M'Kechnie, Thos. R. D. Agnew, Alexander Allan, Robert S. Brown, Charles Carlton, Thomas Dunlop, Wm. Gemmell, William D. Hamilton, Rosslyn Mitchell, James M'Farlane, William F. Russell, James Steele, Alexander R. Turner, James Wilson. Charles Carlton, convener.

Sub-Committee on Art Galleries and Museums, &c.—The Lord Provost, Bailie M'Millan, Bailie Pratt, Bailie Barrie, The Deacon-Convener, Treasurer Kirkpatrick, Alexander Allan, John M. Bryce, Charles Carlton, Thomas Dunlop, Robert Graham, William D. Hamilton, Robert Mitchell, Rosslyn Mitchell, James Mollison, Charles R. Murray, Hugh M'Culloch, James M'Farlane, William F. Russell, John Smith, James Steele, Peter G. Stewart, Alexander R. Turner. Rosslyn Mitchell, convener.

Sub-Committee on Music in the Parks, &c.—The Lord Provost, Bailie M'Millan, Bailie Pratt, Alexander Allan, Robert S. Brown, John M. Bryce, Charles Carlton, David S. Denny, Geo. Duncan, John C. Drummond, James Kirkwood, Rosslyn Mitchell, Robert Macnab, John Smith, James Steele, Peter G. Stewart, Alexander R. Turner, James Walker, James Welsh. John M. Bryce, convener.

Sub-Committee on Recreations in Parks, &c.—The Lord Provost, Bailie M'Millan, Bailie Pratt, Bailie Barrie, Bailie Irwin, Thomas R. D. Agnew, Alexander Allan, Robert S. Brown, John M. Bryce, Patrick J. Dollan, William Gemmell, Robert Mitchell, Rosslyn Mitchell, Hugh M'Culloch, Robert Macnab, Robert Shanks, James Steele, Peter G. Stewart, James Wilson. Robert Mitchell, convener.

Sub-Committee on Parks, Open Spaces, &c., North of the River Clyde.—The Lord Provost, Bailie Pratt, Bailie Barrie, Bailie Irwin, The Dean of Guild, Treasurer Kirkpatrick, Thomas R. D. Agnew, Robert S. Brown, John M. Bryce, Charles Carlton, David S. Denny, John C. Drummond, William Gemmell, William D. Hamilton, Robert Mitchell, Rosslyn Mitchell, James Mollison, Charles R. Murray, William F. Russell, Robert Shanks, James Steele, James Welsh. Bailie Irwin, convener.

Sub-Committee on Parks, Open Spaces, &c., South of the River Clyde.— The Lord Provost, Bailie M'Millan, Bailie M'Kechnie, Bailie M'Connell, Alexander Allan, Patrick J. Dollan, John C. Drummond, Thomas Dunlop, George Duncan, Robert Graham, James Kirkwood, Rosslyn Mitchell, Hugh M'Culloch, Robert Macnab, John Smith, James Steele, Peter G. Stewart, Alexander R. Turner, James Wilson. Hugh M'Culloch, convener.

TRAMWAYS DEPARTMENT.

Committee on Tramways.—The Lord Provost, Bailie Pratt, Bailie Nicol, Bailie Davidson, River Bailie Kelly, Hugh Alexander, James Alston, John Battersby, Hamilton Brown, Robt. S. Brown, John M. Bryce, Robert Charlton, David S. Denny, Daniel M. Dewar, Patrick J. Dollan, Thomas Dunlop, Andrew Gibson, Robt. Graham, William D. Hamilton, James Hunter, John Izett, John C. King, Robert Kirkland, Matthew W. Montgomery, James MacDougall, James M'Farlane, Henry Macnaughton, John M'Whirr, Robert S. Renfrew, William F. Russell, Thomas W. Shedden, Matthew Simpson, John Smith, James Steele, Andrew M. Welsh, John Wheatley, James Wilson, Robert Wilson. Robert Kirkland, convener; James Alston, sub-convener.

Sub-Committee on Finance.—The Lord Provost, Bailie Pratt, River Bailie Kelly, James Alston, Robert S. Brown, Robert Charlton, Daniel M. Dewar, Patrick J. Dollan, Thomas Dunlop, Andrew Gibson, Robert Graham, Jas. Hunter, John Izett, John C. King, Robert Kirkland, James M'Farlane, Henry Macnaughton, Wm. F. Russell. James Hunter, convener; Thomas Dunlop, sub-convener.

Sub-Committee on Works and Stores.—The Lord Provost, Bailie Nicol, Bailie Davidson, Hugh Alexander, Jas. Alston, John Battersby, Hamilton Brown, John M. Bryce, David S. Denny, William D. Hamilton, Robert Kirkland, Matthew W. Montgomery, James MacDougall, John M'Whirr, Robert S. Renfrew, Thomas W. Shedden, Matthew Simpson, John Smith, Jas. Steele, Andrew M. Welsh, John Wheatley, James Wilson, Robert Wilson. James Alston, convener; Hugh Alexander, sub-convener.

Sub-Committee on Extensions.—The Lord Provost, Bailie Pratt, Hugh Alexander, James Alston, John Battersby, Thomas Dunlop, Robt. Graham, James Hunter, Robert Kirkland, Matthew W. Montgomery, James M'Farlane, John M'Whirr, William F. Russell, James Steele, John Wheatley, Robert Wilson. Robert Kirkland, convener; Matthew W. Montgomery, sub-convener.

MARKETS DEPARTMENT.

Committee of Management.—The Lord Provost, Bailie Duncan Graham, Bailie Morton, Bailie Nicol, Bailie Davidson, Matthew Brechin, John M. Bryce, Charles Carlton, Andrew Gibson, Edward Guest, Alex. M. Johnstone, Robert Kirkland, James Mollison, John Muir, Henry Macnaughton, John M'Whirr, George T. Samson, John Stewart, Edward Watson, James Whitehead. John Muir, convener; John M. Bryce, sub-convener.

Sub-Committee on the Cattle Market, the Meat Market, the Fish Market, and the Slaughter-houses.—The Lord Provost, Bailie Morton, Bailie Nicol, Bailie Davidson, Matthew Brechin, John M. Bryce, Edward Guest, Robert Kirkland, John Muir, Henry Macnaughton, John Stewart, Edward Watson, James Whitehead. John Muir, convener.

Sub-Committee on the Fruit and Vegetable Market, the Cheese Market, the Clothes Market, and the Bird and Dog Market.—The Lord Provost, Bailie Duncan Graham, Bailie Davidson, John M. Bryce, Charles Carlton, Andrew Gibson, Alex. M. Johnstone, James Mollison, John Muir, John M'Whirr. George T. Samson, Edward Watson. John M. Bryce, convener.

GAS DEPARTMENT.

Committee on Gas Supply.—The Lord Provost, Bailie Sloan, Bailie Pratt, Bailie Ure, Bailie Smith, Bailie Kennedy, Bailie Irwin, River Bailie Kelly, Thomas R. D. Agnew, Hugh Alexander, James H. Allan, John C. Drummond, Andrew Forbes, William Gemmell, Andrew Gibson, John Hope, Robert Hunter, John C. King, Robert Kirkland, Thomas Logan, Mattw. W. Montgomery, Hugh M'Culloch, Robert Macnab, John M'Whirr, James B. Paterson, Thomas Paxton, Robert S. Renfrew, William F. Russell, George T. Samson, Matthew Simpson, Peter G. Stewart, John S. Taylor, Alexander R. Turner, James Waiker, Edward Watson, James Willock, James Young, Thomas Young. Bailie Irwin, convener; John C. Drummond, sub-convener.

Sub-Committee on Finance.—The Lord Provost, Bailie Sloan, Bailie Irwin, River Bailie Kelly, Hugh Alexander, James H. Allan, John C. Drummond, William Gemmell, John Hope, Thomas Logan, Mattw. W. Montgomery, Hugh M'Culloch, John M'Whirr, James B. Paterson, Thomas Paxton, George T. Samson, Peter G. Stewart, John S. Taylor, James Walker, James Willock. Hugh Alexander, convener.

Sub-Committee on Works.—The Lord Provost, Bailie Pratt, Bailie Smith, Bailie Kennedy, Bailie Irwin, Thomas R. D. Agnew, Hugh Alexander, John C. Drummond, Andrew Forbes, Robert Hunter, John C. King, Robert Kirkland, Robert Macnab, John M'Whirr, Thomas Paxton, Robert S. Renfrew, Matthew Simpson, Peter G. Stewart, John S. Taylor, Alexander R. Turner, James Willock, Thomas Young. Bailie Irwin, convener.

Sub-Committee on Accounts.—The Lord Provost, Bailie Sloan, Bailie Pratt, Bailie Kennedy, Bailie Irwin, River Bailie Kelly, James H. Allan, William Gemmell, John Hope, Thomas Paxton, George T. Samson, James Walker. Bailie Sloan. convener.

Sub-Committee on Contracts.—The Lord Provost, Bailie Smith, Bailie Kennedy, Bailie Irwin, Thomas R. D. Agnew, Hugh Alexander, John C. Drummond, Andrew Forbes, Robert Hunter, Robert Kirkland, Mattw. W. Montgomery, Hugh M'Culloch, Thomas Paxton, Robert S. Renfrew, William F. Russell. Peter G. Stewart, Alexander R. Turner, Edward Watson, James Willock, James Young, Thomas Young. John C. Drummond, convener.

Sub-Committee on Sale and Distribution of Gas Stores.—The Lord Provost, Bailie Pratt, Bailie Ure, Bailie Irwin, Hugh Alexander, John C. Drummond, Andrew Forbes, Thomas Logan, Mattw. W. Montgomery, Robert Macnab, James B. Paterson, Thomas Paxton, George T. Samson, Matthew Simpson, Peter G. Stewart, John S. Taylor, Alexander R. Turner, James Walker, James Young. Thomas Paxton convener.

ELECTRICITY DEPARTMENT.

Electricity Committee.—The Lord Provost, Bailie James Stewart, Bailie Sloan, Bailie Duncan Graham, Bailie Smith, Bailie Maclure, Bailie Morton, Bailie Nicol, Bailie Kennedy, Bailie Hannay, The Deacon-Convener, River Bailie Kelly, Thomas R. D. Agnew, Hugh Alexander, James H. Allan, Thomas M. Bogle, Matthew Brechin, Archibald Campbell, William S. Campbell, James A. Crerar, David S. Denny, Daniel M. Dewar, Patrick J. Dollan, William Gemmell, William V. Graham, William D. Hamilton, John Hope, Thomas H. Hutchison, Robert Mitchell, Rosslyn Mitchell, James Mollison, Henry Macnaughton, William Nicol, Robert Sadler, J. W. Stewart, Peter G. Stewart, John S. Taylor, James Willock, James Young. Bailie Smith, convener; Bailie Hannay, sub-convener.

Sub-Committee on Finance.—The Lord Provost, Bailie Sloan, Bailie Smith, Bailie Hannay, The Deacon-Convener, River Bailie Kelly, Hugh Alexander, James H. Allan, Thomas M. Bogle, Matthew Brechin, David S. Denny, Daniel M. Dewar, Patrick J. Dollan, William Gemmell, William V. Graham, John Hope, Thomas H. Hutchison, Rosslyn Mitchell, William Nicol. Bailie Hannay, convener.

Sub-Committee on Works.—The Lord Provost, Bailie James Stewart, Bailie Duncan Graham, Bailie Smith, Bailie Maclure, Bailie Morton, Bailie Nicol, Bailie Kennedy, Bailie Hannay, Thomas R. D. Agnew, Archibald Campbell, William S. Campbell, James A. Crerar, William D. Hamilton, Robert Mitchell, James Mollison, Henry Macnaughton, Robert Sadler, J. W. Stewart, Peter G. Stewart, John S. Taylor, James Willock, James Young, Bailie Smith, convener.

CITY IMPROVEMENTS DEPARTMENT.

General Committee.—The Lord Provost, Bailie James Stewart, Bailie Pratt, Bailie Morton, Bailie Cairns, River Bailie Kelly, Thomas R. D. Agnew, William W. Campbell, George Duncan, John O. Early, Andrew Forbes, John Jubb, Thomas Logan, Robert S. Renfrew, Robert Shanks, Matthew Simpson, John Stewart, James Welsh, John Wheatley

James Young. Bailie Morton, convener; Robert Shanks, sub-convener.

Sub-Committee on Properties.—The Lord Provost, Bailie James Stewart, Bailie Morton, Bailie Cairns, River Bailie Kelly, William W. Campbell, George Duncan, John Jubb, Robert S. Renfrew, Robert Shanks, Matthew Simpson, John Stewart, John Wheatley, James Young. Bailie Morton, convener.

Sub-Committee on Lodging-houses.—The Lord Provost, Bailie James Stewart, Bailie Pratt, Bailie Morton, Bailie Cairns, Thomas R. D. Agnew, George Duncan, Andrew Forbes, Thomas Logan, Robert Shanks, John Stewart, James Welsh. Bailie Cairns, convener.

Sub-Committee on Finance.—The Lord Provost, Bailie James Stewart, Bailie Morton, River Bailie Kelly, Thomas R. D. Agnew, John O. Early, Andrew Forbes, Robert Shanks, Matthew Simpson, James Young. Robert Shanks, convener.

WATER DEPARTMENT.

Water Committee.—The Lord Provost, Bailie M'Millan, Bailie Mason, Bailie Stark Brown, Bailie Maclure, Bailie M'Connell, Bailie Nicol, Bailie Hannay, The Dean of Guild, The Deacon-Convener, Depute River Bailie Stewart, James H. Allan, Thomas M. Bogle, Archibald Campbell, William W. Campbell, Charles Carlton, Thomas R. Cosh, James A. Crerar, John O. Early, Andrew Forbes, William V. Graham, Edward Guest, Robert Hunter, John Izett, Alex. M. Johnstone, John Jubb, James Kirkwood, John Muir, John Bruce Murray, James MacDougall, Robert S. Renfrew, Robert Sadler, John Smith, James A. Stewart, John Stewart, Edward Watson, Andrew M. Welsh, James Welsh, James Whitehead, James Wilson. Bailie Maclure, convener; Thomas R. Cosh, sub-convener.

Sub-Committee on Works and Water Supply.—The Lord Provost, Bailie Mason, Bailie Stark Brown, Bailie Maclure, Bailie Nicol, Bailie Hannay, The Dean of Guild, The Deacon-Convener, Depute River Bailie Stewart, Archd. Campbell, William W. Campbell, Charles Carlton, Thomas R. Cosh, Edward Guest, Robert Hunter, Alex. M. Johnstone, John Muir, John Bruce Murray, Robert Sadler, James A. Stewart, John Stewart, Edward Watson, Andrew M. Welsh, James Whitehead. Bailie Maclure, convener; Edward Watson, sub-convener.

Sub-Committee on Finance.—The Lord Provost, Bailie M'Millan, Bailie Mason, Bailie Maclure, Bailie M'Connell, James H. Allan, Thomas M. Bogle, William W. Campbell, Thomas R. Cosh, James A. Crerar, John O. Early, Andrew Forbes, William V. Graham, John Izett, John Jubb, James Kirkwood, James MacDougall, Robert S. Renfrew, John Smith, Edward Watson, James Welsh, James Wilson. Thomas R. Cosh, convener; Bailie Mason, sub-convener.

Sub-Committee on Water Works Accounts.—The Lord Provost, Bailie Mason, Bailie Maclure, Bailie Hannay, Archibald Campbell, Charles Carlton, Thomas R. Cosh, Alex. M. Johnstone, Edward Watson, Andrew M. Welsh. Bailie Maclure, convener.

SPECIAL COMMITTEES.

Standing Orders.—The Lord Provost, Bailie M'Millan, Bailie Pratt, Bailie M'Kechnie, Bailie Stark Brown, Bailie Irwin, Robert Graham, Rosslyn Mitchell, Matthew W. Montgomery, John Bruce Murray, James MacDougall, Peter G. Stewart. Matthew W. Montgomery, convener.

Telephones.—The Lord Provost, Bailie M'Millan, Bailie Barrie, Bailie Hannay, River Bailie Kelly, Hugh Alexander, Hamilton Brown, James A. Crerar, John Jubb, James M'Farlane, William F. Russell. James M'Farlane, convener.

Objections to Assessments.—The Lord Provost, Bailie M'Millan, Bailie Mason, Bailie M'Kechnie, Bailie Stark Brown, Bailie Duncan Graham, Bailie Maclure, Bailie Irwin, Bailie Davidson, Bailie Hannay, Treasurer Kirkpatrick, James Alston, Archibald Campbell, James B. Paterson, J. W. Stewart, David Wardley. Chairman appointed when Committee meets.

Sale, Feu, or Lease of Corporation Unbuilt Ground.—The Lord Provost, Bailie Barrie, Bailie Morton, Bailie Davidson, William W. Campbell, Robert Graham, John C. King, Robt. Mitchell, Matthew W. Montgomery, Thos. Paxton, J. W. Stewart, Peter G. Stewart, John S. Taylor. J. W. Stewart, convener.

Corporation Motor Car Central Garage.—The Lord Provost, Bailie James Stewart, Bailie Ure, Treasurer Kirkpatrick, James H. Allan, John Battersby, Archibald Campbell, Robt. Graham, Robert Hunter, James M'Farlane, Thomas Paxton, William F. Russell, J. W. Stewart, Edward Watson, James Willock. Robert Graham, convener.

Licensing of Advertising Hoardings.—The Lord Provost, Bailie M'Millan, Bailie James Stewart, Bailie Pratt, Bailie Ure, Bailie Barrie, Bailie M'Kechnie, Bailie Stark Brown, Bailie Duncan Graham, Bailie Smith. Bailie M'Millan, convener; Bailie James Stewart, sub-convener.

Collection of Rates, Charges, and Assessments.—The Lord Provost, Bailie M'Millan, Bailie Duncan Graham, Bailie Smith, Bailie Maclure, Bailie M'Connell, Bailie Kennedy, Bailie Davidson, Bailie Hannay, Treasurer Kirkpatrick, James Alston, Robert S. Brown, Archibald Campbell, Patrick J. Dollan, Robert Graham, John Izett, Matthew W. Montgomery, Thomas Paxton, Roderick Scott, J. W. Stewart, Peter G. Stewart, Edward Watson, James Willock. Matthew W. Montgomery, convener.

Acquisition of Ground on main roads leading into City.—The Lord Provost, Bailie Ure, Bailie Nicol, Bailie Kennedy, James Alston, Robert S. Brown, Daniel M. Dewar, Robert Graham, Robert Hunter, John Muir, George T. Samson, Roderick Scott, J. W. Stewart, John Stewart, Peter G. Stewart. Roderick Scott, convener.

Exhibition of Appliances for Lighting, Heating and Cooking Purposes.—The Lord Provost, Bailie James Stewart, Bailie Pratt, Bailie Ure, Bailie Duncan Graham, Bailie Smith, Bailie Morton, Bailie Hannay, Robert Kirkland, Matthew W. Montgomery, Thomas Paxton,

James Steele, J. W. Stewart, James Willock. Thomas Paxton, convener.

National Insurance Act, 1911 and 1913.—The Lord Provost, Bailie James Stewart, Bailie Pratt, Bailie Ure, Bailie Barrie, Bailie M'Connell, Bailie Davidson, Treasurer Kirkpatrick, Alexander Allan, James H. Allan, Robert S. Brown, Archibald Campbell, David S. Denny, Thomas Dunlop, Matthew W. Montgomery, Thomas Paxton, William F. Russell, George T. Samson, J. W. Stewart, Peter G. Stewart, Alexander R. Turner, James Willock. Matthew W. Montgomery, convener.

Grading of Salaries of Corporation Clerical Staffs.—The Lord Provost, Bailie M'Millan, Bailie M'Kechnie, Bailie Stark Brown, Bailie Davidson, Bailie Hannay, Treasurer Kirkpatrick, Hamilton Brown, George Duncan, Robert Graham, William V. Graham, Hugh M'Culloch, James MacDougall, Robert Macnab, William F. Russell, J. W. Stewart, John Stewart, Peter G. Stewart, James Willock. Hugh M'Culloch, convener.

Superannuation of certain Corporation Officials.—The Lord Provost, Bailie Pratt, Bailie Morton, Bailie Irwin, Treasurer Kirkpatrick James A. Crerar, Thomas Dunlop, Thomas H. Hutchison, Rosslyn Mitchell, Thomas Paxton, James Steele. Thomas Dunlop, convener.

Proposed Corporation Stores Department.—The Lord Provost, Bailie Sloan, Bailie Pratt, Bailie Ure, Bailie Maclure, Bailie Kennedy, Bailie Irwin, Bailie Hannay, Archibald Campbell, Robert Hunter, Matthew W. Montgomery, John Bruce Murray. James M'Farlane, Robert Sadler, Robert Shanks, Peter G. Stewart, Andrew M. Welsh. Robert Hunter, convener.

Proposed Utilisation of Corporation Ground for Cottages for Working Classes.—The Lord Provost, Bailie Pratt, Bailie M'Kechnie, Bailie M'Connell, Bailie Morton, Bailie Cairns, Depute River Bailie Stewart, Alexander Allan, James Alston, Matthew Brechin, Hamilton Brown, David S. Denny, John C. Drummond, John Hope, Robert Mitchell, Rosslyn Mitchell, John Muir, Roderick Scott, J. W. Stewart, John Stewart, John S. Taylor, Andrew M. Welsh. Depute River Bailie Stewart, convener.

Shops Acts, 1912 and 1913.—The Lord Provost, Bailie Smith, Bailie Maclure, Bailie Morton, Bailie Nicol, Bailie Davidson, Depute River Bailie Stewart, Thomas R. Cosh, William Gemmell, James Hunter, Alex. M. Johnstone, James Kirkwood, Robert Mitchell, James Mollison, James MacDougall, James M'Farlane, Henry Macnaughton, John Wheatley, James Whitehead. James M'Farlane, convener.

Proposed Superannuation Scheme for Corporation Officials and Employees.—The Lord Provost, Bailie James Stewart, Bailie Sloan, Bailie Pratt, Bailie M'Kechnie, Bailie Kennedy, Bailie Davidson, Treasurer Kirkpatrick, Depute River Bailie Stewart, William S. Campbell, James A. Crerar, David S. Denny, Robert Mitchell, Rosslyn Mitchell, Matthew W. Montgomery, William F. Russell, J. W. Stewart, Andrew M. Welsh, James Welsh. Robert Mitchell, convener.

Competitive Examinations for Appointments to Corporation Clerical Staffs.—The Lord Provost, Bailie James Stewart, Bailie Pratt, Bailie Barrie, Treasurer Kirkpatrick, William S. Campbell, Thomas R. Cosh, John Hope, Robt. Macnab, Henry Macnaughton, Thomas Paxton, William F. Russell, George T. Samson, J. W. Stewart, Peter G. Stewart. Robert Macnab, convener.

Special Committee on Proposed Acquisition of Ground around Hoggan field Loch, &c.—The Lord Provost, Bailie Barrie, Bailie Duncan Graham, Bailie Irwin, Bailie Hannay, Treasurer Kirkpatrick, James Alston, Thomas Dunlop, William Gemmell, Rosslyn Mitchell, James Steele, James Willock. Rosslyn Mitchell, convener.

Special Committee on the Allotments (Scotland) Act, 1892.—The Lord Provost, Bailie James Stewart, Bailie Irwin, James Alston, William S. Campbell, John C. Drummond, William D. Hamilton, Rosslyn Mitchell, Robert Macnab, William Nicol, James Steele, J. W. Stewart, John Stewart, John S. Taylor, David Wardley, James Welsh, John Wheatley, Robert Wilson. John S. Taylor, convener.

Executive Committee on Housing.—The Lord Provost, Bailie M'Millan, Bailie James Stewart, Bailie Pratt, Bailie M'Connell, Bailie Morton, Bailie Cairns, Treasurer Kirkpatrick, Depute River Bailie Stewart, John Battersby, William W. Campbell, Thomas R. Cosh, Thomas Paxton, Roderick Scott, Robert Shanks, J. W. Stewart. J. W. Stewart, convener; Bailie M'Connell, sub-convener.

Proposed Street Improvement in Connection with Reconstruction of Building at Corner of High Street and Trongate.—Bailie James Stewart, Bailie Pratt, Bailie Ure, Bailie Barrie, Bailie Duncan Graham, Bailie Morton Treasurer Kirkpatrick, John Battersby Charles Carlton, Robert Graham, Thomas Paxton, and Robert Shanks. Thomas Paxton, convener.

Proposed Section of Court of Session for Glasgow and West of Scotland.—The Lord Provost, Bailie James Stewart, Bailie Pratt Bailie Barrie, Bailie Stark Brown, James Alston, Archibald Campbell, James A. Crerar Robert Graham, John Jubb, Rosslyn Mitchell John Bruce Murray, James M'Farlane, James B. Paterson, Thomas Paxton, Alexander R Turner, and Robert Wilson. Bailie Pratt convener.

Proposed Tube Electric Railways.—The Lord Provost, Bailie M'Millan, Bailie James Stewart, Bailie Pratt, Bailie M'Kechnie, Bailie Irwin, Hugh Alexander, John C. Drummond William Gemmell, William D. Hamilton Robert Kirkland, Matthew W. Montgomery James MacDougall, Thomas Paxton, Thomas W. Shedden, Peter G. Stewart, and John Wheatley. Thomas W. Shedden, convener.

Port Local Authority.—The Lord Provost Bailie Smith, Bailie Maclure, Bailie M'Connell, Alexander Allan, W. W. Campbell, Robert Hunter, Roderick Scott, James Steele, J. W. Stewart, James Willock. James Steele, convener.

Commissioners, Directors, Trustees, Governors, &c., elected by the Corporation, in terms of the Statutes and Testamentary and other Provisions, in the following Institutions and Trusts :—

Juvenile Delinquency Commissioners.—The Lord Provost, *ex-officio*, the Senior Bailie, *ex-officio*, the City Treasurer, *ex-officio*, Sir John Ure Primrose, Bart., LL.D., Sir Thos. Mason, Patrick O'Hare, Joseph C. Robertson, Sir A. M'Innes Shaw, LL.D., M. Pearce Campbell, Sir Samuel Chisholm, Bart., LL.D., James Gray, and Councillor Robert Graham. The Lord Provost, chairman.

Directors—Houses of Refuge and Reformatory and Industrial Schools.—William Wilson, W. Clark, J. Gumprecht, John W. Pratt, G. Ogilvie, Thomas J. Irwin, Wm. Bow, Edward Guest, James Wilson, Jas. Steele, Robt. Shanks, A. Kennedy, J. M'Farlane, John Garroway, Dr. John Carswell, Robert Mitchell, Henry Macnaughton, Robert Hunter, Robert Russell, Robert D. M'Ewan, John Wheatley, Rev. Professor James Cooper, D.D., Charles Rankin M'Lean, David Fortune. Chas. J. Cleland, chairman. George Ogilvie, vice-chairman.

Governors of Hutchesons' Educational Trust.—Dr. John Carswell, J. C. Robertson, Wm. F. Anderson, Councillor James Macfarlane, Walter Nelson, Charles J. Cleland, Councillor Alston, Councillor Steele, Bailie Morton, Alexander Whitson, and George Herriot.

Governors of the Glasgow City Educational Endowments Board. — William Primrose, Walter Wilson, Henry Forsyth, Councillor Montgomery, Bailie Pratt. John S Galbraith, Councillor Hunter, Councillor Macnab, Hugh Brechin, R. Stewart, and James Gray. Very Rev. Dean Hutchison, 32 Glencairn Drive, elected from among the ministers of religion officiating in Glasgow, not being members of the Established Church of Scotland.

Governors of The Glasgow General Educational Endowments Board—Councillor Willock, Councillor Macnab, and William Clark.

Haldane's Trust.—Governors, Bailie Kennedy and Councillor Archibald Campbell.

Governors of the Glasgow School of Art.—The Lord Provost (*ex officio*), Councillor Dunlop, Treasurer Kirkpatrick, and Coun. Rosslyn Mitchell.

Royal Technical College, Glasgow.—Governors, Sir William Bilsland, Bart., LL.D., and Councillor Mollison.

Baillie's Institution.—Governor, James Gray.

St. Nicholas Hospital.—The Lord Provost.

Royal Infirmary.—Bailie Pratt, Bailie Kennedy, and Charles J. Cleland, M.V.O.

Western Infirmary.—Councillor J. W. Stewart, Treasurer Kirkpatrick, Councillor Steele, and Councillor Whitehead.

Governors of the Victoria Infirmary.—Bailie M'Connell and Councillor Drummond.

Director of the Blind Asylum. — Depute River Bailie Stewart.

Manager of the Lock Hospital.—Dr. Jas. Erskine.

Directors of the Lunatic Asylum.—Councillor R. S. Brown and Councillor Drummond.

Director of the Lying-in Hospital. — Bailie M'Connell.

Manager of the Lenzie Convalescent Home.—Councillor Agnew.

Directors on Buchanan Trust. — Bailie Nicol, Councillor James Young, and Charles R. M'Lean.

Abraham Hill's Trust.—James Gray.

Coulter's Mortification. — Patrons, The Lord Provost and nine senior Magistrates. (The Ministers of the city parishes are also patrons).

Anderson's College Medical School.—Governors, W. F. Anderson and Charles R. M'Lean.

Charity Organization Society.—Member of the Council, Councillor R. S. Brown.

Queen Victoria Jubilee Institute for Nurses.—Scottish Branch.—Councillor J. W. Stewart.

St. Mungo's College.—Governors, Bailie Hannay and Councillor Gemmell.

Director of Glasgow Samaritan Hospital for Women.—Councillor Archibald Campbell.

Marshall Trust.—William Maclay, Councillor Watson, and Charles J. Cleland, M.V.O.

Governors of the West of Scotland Agricultural College.—Bailie Irwin and Councillor Alston.

Representatives to Renfrew District Lunacy Board.—Bailie Maclure, Councillor James Hunter, and Councillor MacDougall.

Representative to Council of St. Andrew's Ambulance Association.—Robert D. M'Ewan.

Members of Committee of the Burgh of Glasgow on Secondary Education.—Treasurer Kirkpatrick, William Maclay, and James Gray.

Members of Committee for the Parish of Govan on Secondary Education.—Councillor Rosslyn Mitchell and James Gray.

Representative to State Inebriate Reformatory at Perth.—Councillor Hamilton Brown.

Governor of Glasgow Athenæum (Incorporated).—The Lord Provost.

Member of Council of Athenæum Commercial College.—The Lord Provost.

Representative to Marine Biological Association of the West of Scotland.—Councillor J. Bruce Murray.

Incorporated Glasgow Dental Hospital.—Dr. Henry Whitehouse.

The Buchanan Retreat, Bearsden. — Governors, The Lord Provost and Magistrates of the City of Glasgow, the Minister of the High Church Parish of Glasgow, the Minister of Saint George's Parish, Glasgow, all for the time being, and their successors in office. R. Summers Smith, Writer, secretary, 150 West Regent Street; house steward, Donald Nicolson.

NATIONAL INSURANCE ACT, 1912.

Members of Insurance Committee for the Burgh of Glasgow—(a) appointed in terms of Sections 59 (2) (b) and 80 (7).—The Lord Provost; Bailies Pratt, M'Connell, Stark Brown, Nicol; Councillors Hamilton Brown, R. S. Brown, Arch. Campbell, W. V. Graham, Montgomery, MacDougall, Taylor, Wardley, Welsh; Mrs. Agnes Hardie, Miss Marion B. Blackie, and Mrs. Catherine M. Milligan. (b) appointed in terms of Section 59 (2) (d).—Drs. Andrew Wauchope, Peter Rankin, and Hugh S. M'Lean.

Local Pension Committee for the Burgh of Glasgow under the Old Age Pensions Acts, 1908 *and* 1911—(1) Members ex officiis.—The Lord Provost, The Dean of Guild, The Deacon-Convener, The Preceptor of Hutchesons' Hospital.

(2) Municipal Ward Representatives.

Ward.	Ward.
1. Coun. Willock.	19. Coun. A. Campbell.
2. ,, Scott.	20. Bailie M'Connell.
3. ,, Alston.	21. ,, Morton.
4. ,, Muir.	22. Coun. Jas. Hunter.
5. Bailie Barrie.	23. ,, Steele.
6. Coun. Kirkland.	24. Bailie Hannay.
7. Bailie Ure.	25. Coun. W. Campbell.
8. Dep. River Bailie Stewart	26. Bailie Sloan.
	27. Coun. Kirkwood.
9. Coun. Paxton.	28. ,, Simpson.
10. Bailie Mason.	29. ,, Whitehead.
11. Coun. Carlton.	30. ,, Wardley.
12. ,, Watson.	31. River Bailie Kelly.
13. ,, R. S. Brown.	32. Coun. Mollison.
14. ,, Renfrew.	33. ,, Johnstone.
15. ,, Bruce Murray.	34. ,, Gemmell.
16. Bailie Cairns	35. ,, MacDougall.
17. ,, Pratt.	36. ,, Crerar.
18. Coun. Battersby.	37. ,, W. V. Graham

Pension Areas, with Names of Clerks.

1. Dalmarnock—Archd. M'Donald, 3 Muslin Street.
2. Mile-end—W. MacAndrew, 227 West George St.
3. Calton—Jos. Martin, 163 West George Street.
4. Whitevale and Dennistoun—J. C. Brechin, 123 Hope Street.
5. Springburn—John M. Crosthwaite, 207 West George Street.
6. Townhead, Blackfriars, Exchange, and Blythswood—J. White M'Cutcheon, 65 Bath Street
7. Park and Cowcaddens—Wm. Gibson, 134 Bath Street.
8. Broomielaw, Anderston, and Sandyford—John Grant, 204 St. Vincent Street.
9. Woodside and Kelvinside—William Thompson, 103 Bath Street.
10. Maryhill and Cowlairs—John Grove, 199 St. Vincent Street.
11. Hutchesontown and Gorbals — Thomas Reid, 160 Hope Street.
12. Govanhill and Langside—Charles G. Elder, 141 Bath Street.
13. Pollokshields, Kingston, and Kinning Park—William M'Callum, 194 St. Vincent Street.
14. Plantation and Ibrox—J. A. Houston, Govan.
15. Govan Central and Fairfie'd—J. A. Houston, Govan.
16. Partick East and Partick Central—Wm. Craig, 10 Hamilton Street, Partick.
17. Partick West and Jordanhill—Wm. Craig, 10 Hamilton Street, Partick.
18. Pollokshaws and Cathcart—John Kyle, 79 West Regent Street.
19. Shettleston and Tollcross—Thomas Philp, 213 West George Street.

NATIONAL HEALTH INSURANCE COMMISSION (SCOTLAND).

CHAMBERS, 50 WELLINGTON STREET, CITY.

S. H. Turner, D.Litt., Deputy Chief Inspector; Miss D. Spence Allan, Inspector for the Western District; Allan Arneil, Inspector for the South-Western District. Telegraphic Address: "Beneficent, Glasgow." Telephone Nos. 5426-8 Central.

CORPORATION PUBLIC HALLS

CITY HALL SUITE.

	Accommodation
Grand Hall, with Gallery,	3,500
Saloon Hall,	450
Lesser Hall,	350
Mid City Hall,	300
Upper City Hall,	300
No. 1 Room,	150
No. 2 Room,	100

ST. ANDREW'S HALL SUITE.

	Accommodation
Grand Hall, with Gallery,	4,500
Berkeley Hall, with Gallery,	900
Kent Hall,	500
Upper Hall,	600
Mid Hall,	300
Ballroom Suite,	250 Couples
No. 1 Room,	100
No. 2 Room,	50
No. 3 Room,	70
Lower Hall,	300
Pillar Hall,	300
Springburn Hall, with Grand Organ,	1,500
Public Hall, Maryhill, with Gallery,	800
Public Hall, Hillhead,	360
Public Hall, Pollokshields,	320
Public Hall, Cranston Street,	350
Public Hall, Tobago Street,	350
Dixon Hall, Cathcart Rd., with Grand Organ,	1,200
Langside Public Hall,	750
Kingston Public Hall,	1,000
Kinning Park Public Hall, with Grand Organ,	1,400
Cathcart Public Hall,	500
Cranstonhill Public Hall,	350
Govan Public Hall,	2,500
Hillhead Public Hall,	360
Maryhill Public Hall,	500
Partick Public Hall,	1,050

LIST OF LIBRARIES.

Mitchell Library, North Street. Open daily (Sundays and public holidays excepted) from 9 30 a.m. till 10 p.m.

Jeffrey Reference Library, in Mitchell Library.

Stirling's Library (Reference and Lending), 21 Miller Street.

Anderston District Library, M'Intyre Street.

Bridgeton District Library, Landressy Street.

Dennistoun District Library, Craigpark Street.

Gorbals District Library, 150 Main Street, S.S.

Govanhill District Library, Langside Road and Calder Street.

Hutchesontown District Library, M'Neil Street.

Kingston District Library, Paisley Road.

Kinning Park District Library, West Scotland Street.

Maryhill District Library, 156 Wyndford Street.
Parkhead District Library, Great Eastern Road and Helenvale Street.
Pollokshields District Library, Kenmure Street and Leslie Street.
Possilpark District Library, Allander Street and Saracen Street.
Springburn District Library, Vulcan Street and Ayr Street.
Townhead District Library, 190 Castle Street.
Woodside District Library, 343 St. George's Road.
Rankin Public Reading Room, Whitevale Street Baths.
Elder Reference Library, Elder Park, Govan.

CORPORATION POLICE OFFICIALS.

Chief Constable—James Verdier Stevenson.

Assistant Chief Constable, John Orr.

District Superintendents—Western, William M. Douglas; Eastern, John Samuel; Southern, John Ord; Northern, Dugald M'Phater; St. Rollox, A. Harper; Queen's Park Division, J. Ferguson; Maryhill Division, James Muir; Marine Division, Donald C. Davidson. Registrar, Custodier, and Pay-Clerk — Adam Dickson. Treasurer — J. D. Borthwick, City Chambers. Surveyor, Alexander Walker, City Chambers. Collector—Central District, John M'Ewen, City Chambers, 45 John Street. Physician to the Police Force—Robert T. Halliday, M.B., C.M. Master of Works—Thomas Nisbet, C.E. Chief Officer of Fire Brigade—William Waddell. Inspector of Lighting, Samuel Bennett Langlands. Superintendent of Cleansing — Don. M'Coll. Manager, Corporation Sewage Purification Works, Thomas Melvin.

SANITARY INSPECTOR AND INSPECTOR OF COMMON LODGING-HOUSES.

Peter Fyfe. Office, 23 Montrose Street.

MEDICAL OFFICER.

Archibald K. Chalmers, M.D., C.M. Office, 23 Montrose Street.

BACTERIOLOGIST.

Robert M. Buchanan, M.B., F.F.P.S.G.; Office, Sanitary Chambers, 23 Montrose Street.

VETERINARY SURGEON.

Alexander M. Trotter, M.R.C.V.S.; Office, 76 Hill Street, off Gallowgate.

CITY ANALYSTS.

Dr. Robert R. Tatlock, F.R.S.E., F.C.S., 156 Bath Street; Frederick W. Harris, F.I.C., Corporation Chemist, Sanitary Chambers, 38 Cochrane Street.

DISTRICT CASUALTY SURGEONS.

Central—R. B. Lothian, M.B., C.M., 17 Scott Street, Garnetbill. Western—John Wright, 23 Westminster Terrace. Eastern—Thos. M. Fletcher, M.B., C.M., 133 Canning St., Calton. Southern—D. A. Chalmers, M.D., 14 Abbotsford Pl. Northern—John Thomson MacLachlan, 310 Renfrew Street. St. Rollox—Joseph Green, M.B., C.M., 183 Castle Street. Queen's Park — James Kerr Love, M.D., 650 Shields Road. Maryhill—John G. M'Coll, 330 Main Street, Maryhill. Marine—James Moffat, M.B., C.M., 31 Stobcross Street.

Slaughter-houses at 76 Hill Street, 21 Scott Street, Port-Dundas, and Victoria Street.
Cattle and Horse Market at Graham Square.
Fish Market—East Clyde Street.
Dead Meat Market—Moore Street.
Fruit Bazaar at Albion Street, Ingram Street, Candleriggs, and Bell Street.
Cheese Market at 80 and 86 Albion Street.
City Clothes Market at 61 and 63 Greendyke Street.
Bird and Dog Market at 190 Saltmarket; General Superintendent—Robt. Walker; Office, 76 Hill Street, off Gallowgate.

LIST OF GAS WORKS.

Dalmarnock, Old Dalmarnock Road; Dawsholm, Maryhill; Milngavie, Milngavie; Old Kilpatrick, Old Kilpatrick; Provan, Cumbernauld Road; Temple, Maryhill; Tradeston, Crawford Street, S.S.

GENERATING STATIONS.

Edington Street, Port-Dundas; and Pollokshaws Road (St. Andrew's Cross). Kelvinside Electricity Works, Hughenden Road; Helen Street, Govan; Mauldslie Street, Partick.

LIST OF MODEL LODGING-HOUSES UNDER THE CORPORATION.

77 Drygate Street; 49 Greendyke Street; 51 North Woodside Road; 57 Portugal Street; 105 Hydepark Street; 324 Abercromby Street, Calton; Lodging-house for Women, Moncur Street; Family Home for Widowers with Children, St. Andrew's Street, Saltmarket.

PUBLIC HALLS.

Abingdon—Partick.
Albany Galleries—341 Renfrew Street.
Annfield—609 Gallowgate.
Assembly Rooms—163 Crown Street, s.s.
Baronial Rooms—110A Thistle Street, s.s.
Berkeley—41 Berkeley Street.
Bethany—181 Bernard Street, Bridgeton.
Blythswood Masonic—236 Great Western Road.
Breadalbane—11 to 19 Oxford Street, Gorbals.
Broad Street Public—24 Broad Street, E.
Charing Cross—490 Sauchiehall Street.
Christian Institute—70 Bothwell Street.
City—90 to 98 Candleriggs.
Dixon—Cathcart Road.
Faculty—62 St. George's Place.
Grove Street Public—80 and 82 Grove Street.
Hebron—12 Wilton Street.
Kent—40 Kent Road.
Kingston—45 Gloucester Street.
Masonic—48 Sauchiehall Street.
Mechanics' Institute—46 Canning Street, Calton.
Merchants'—1 West George Street.
New Temperance Institute—9 Thistle St., Garnethill.
Prince of Wales—350 Sauchiehall Street.
Public—Maryhill.
Public—Byres Road, Hillhead.
Public—Burgh Buildings, Pollokshields.
Public—Police Buildings, Cranston St., Anderston.
Public—Police Buildings, Tobago Street.
Public—Stanley Street.
Religious Institution Rooms—200 Buchanan Street.
Renwick—19 Cumberland Street, s.s.
South Side—55 Nelson Street

Springburn Public Hall.
St. Andrew's—Granville Street, off Sauchiehall Street.
St. James'—217 Stirling Road.
St. John's—Young Street, Calton.
St. Mungo—South York Street.
Trades'—85 Glassford Street.
Union—12 West Graham Street.
Victoria Hall—73 Main Street, Bridgeton.
Wellington Palace—11 Commercial Road.
Wilton—106 Napiershall Street.

CLYDE NAVIGATION.

Sir Thomas Mason, Chairman.

William H. Raeburn, Deputy-chairman.

Meet first Tuesday of eacn Month, at 12 noon.

TRUSTEES.

Chosen by the Corporation of Glasgow.—Lord Provost D. M. Stevenson, Edward Watson, John Bruce Murray, P. G. Stewart, James Watson Stewart, Thomas Dunlop, Robert Graham, James Willock, James Steele, John Battersby, David P. M'Kechnie, and Thomas Stark Brown.

Chosen by the County Council of Lanark—William Speirs and John Jackson.

Chosen by the County Council of Dumbarton.—R. R. Speirs.

Chosen by the Town Council of Dumbarton.—Provost John Buchanan.

Chosen by the Town Council of Renfrew.—William Brown.

Chosen by the Town Council of Clydebank.—Provost John Taylor.

Chosen by the Chamber of Commerce.—Robert J. Dunlop and William F. Russell.

Chosen by the Merchants House.—Sir Thomas Mason and John Inglis, LL.D.

Chosen by the Trades House. — Andrew Macdonald and A. Graham Service.

Elected by the Electors.—Daniel Shields, Wm. Robertson, Francis Henderson, August B. T. Cayzer, Sir William Bilsland, Bart., John Forrest, W. H. Raeburn, G. W. Service, Robert Harper, J. P. Kinghorn, Wm. J. Anderson, Archd. Colville, C. F. Crichton, Arch. Robertson, W. R. Calder, J. S. Craig, James Gilchrist, and Marcus Robinson.

General Manager and Secretary — T. R. Mackenzie. Assistant—D. M. Macintyre. Treasurer—James Macfarlane. Accountant—Alex. MacDougall. Engineer—W. M. Alston. Assistant—P. D. Donald. Mechanical Engineer—Geo. H. Baxter. Harbour Master—Capt. T. R. Morris. Collector—Walter Macfarlane. Traffic Superintendent—William Stewart. Superintendent of Stores—Jas. M. Meikle. Offices, 16 Robertson Street.

CLYDE PILOT BOARD.

The Provost of Greenock, chairman.

Francis Henderson, chairman of executive committee.

Elected by the Clyde Trustees.—Sir Thos. Mason, James Willock, Francis Henderson, J. S. Craig, Thomas Dunlop, Robert Harper, George W. Service, and James Steele.

Elected by the Greenock Harbour Trustees.—Provost of Greenock, Arthur Caird, Alfred M'Killop, Duncan M'Callum, and Alex. Williamson.

Elected by the River Pilots.—Archd. M. Jackson, Joseph Duncan, and Jacob C. Gourlay.

Ex-officiis. — The Provosts of Port-Glasgow, Dumbarton and Rothesay. The Provost of Greenock, Chairman. Secretary, T. R. Mackenzie. Treasurer, James Macfarlane. Pilot Master, Capt. W. O. Warden. Offices, 16 Robertson Street.

CLYDE LIGHTHOUSES TRUST.

Chairman, Wm. H. Raeburn.

GLASGOW.

Elected by Ratepayers.—Alexander W. Langlands, William Law, W. H. Raeburn, Francis Henderson, William S. Workman, and George Sloan.

Elected by Merchants' House.—John Frederick Noble Graham.

Elected by Chamber of Commerce.—John Inglis, LL.D., and J. D. Hedderwick.

Ex-officio.—The Chairman of the Trustees of the Clyde Navigation, Sir Thomas Mason.

GREENOCK.

Elected by Ratepayers. — Donald Macdonald, Arch. N. Lindsay, and Robert L. Scott.

Elected by Chamber of Commerce.—John G. Kincaid and Provost W. B. M'Millan.

Ex-officio.—The Chairman of the Trustees of the Port and Harbours of Greenock.

PORT-GLASGOW.

Elected by Ratepayers.—William Campbell and John Duncan.

Ex-officio.—The Chairman of the Trustees of Port-Glasgow Harbour, Provost Macfarlane.

Ex-officio.—Sir Hugh Shaw Stewart, Bart., of Ardgowan House, Inverkip.

Clerk, J. F. Anderson, 137 St. Vincent St.; Treasurer, James Macfarlane, 16 Robertson Street.

Engineers, D. & C. Stevenson, C.E., 84 George Street, Edinburgh.

MERCHANTS HOUSE.

John Archibald Roxburgh, Dean of Guild.

List of Directors.—Sir Wm. Bisland, Bart., Nicol P. Brown, Arch. W. Findlayson, Arthur C. D. Gairdner, J. A. Galbraith, Robert Gourlay, James Macfarlane, Sir Thomas Mason, James W. Murray, Hugh Reid, Peter Rintoul, Fred. J. Stephen, Claud A. Allan, W. J. Anderson, Montagu M. W. Baird, J. A. Blackie, Robert Blyth, W. J. Chrystal, J. F. N. Graham, James D. Hedderwick, Francis Henderson,

Charles Kerr, David H. MacBrayne, John A. Spens, C. K. Aitken, Sir Matthew Arthur, Hendry Brock, M. Pearce Campbell, Robert Clark, Fred. N. Henderson, D. M'Cowan, R. D. M'Ewan, Joseph P. Maclay, J. H. Mathieson, Wm. Robertson, John Gibb.

Collector—Jas. A. M'Callum.

Office, 7 West George Street. Tel. Central 8272.

TRADES HOUSE—1913-1914.

(Fifteen Members form a quorum).

Wm. Beattie, Esq., deacon-convener, 116 Paton Street; Hugh Alexander, Esq., collector, Eastfield House, Rutherglen; Andrew Graham Service, Esq., late convener, 48 West George Street.

Hammermen.—Alex. Gracie, M.V.O., deacon; J. R. Richmond, late deacon; Walter Macfarlane, D.L., William Lorimer, LL.D., William F. Russell, Hugh Reid, D.L.

Tailors.—James Stewart, deacon; Alex. Collie, late deacon; John P. Copland, Thomas Duncan, Alex. Colburn, S. D. White.

Cordiners.—Geo. Brander, deacon; A. R. Brown, late deacon; Robert Laing, William Jamieson Logie, John Salton, James Gilchrist.

Maltmen.—James A. Paterson, visitor; Thomas Blair, late visitor; Jackson Millar, James A. Macarthur, R. Marr Benzie, junr., David Graham.

Weavers.—James C. Paterson, deacon; Thomas Macnair, late deacon; Fred. L. MacLeod, John Lyle.

Bakers.—P. M. Hamilton, deacon; John Currie, late deacon; T. Wharrie Morrison.

Skinners.—Hugh Paton, deacon; Alex. Sharp, late deacon; James Gray.

Wrights.—Wm. Roxburgh, deacon; Mungo M'Graham, late deacon; Thomas Gray.

Coopers.—James Ferguson, deacon; John R. Campbell, late deacon; John Knox.

Fleshers.—Henry Rankine, deacon; William Taylor, late deacon; Andrew Flint.

Masons.—Malcolm Stewart, deacon; Robert S. Renfrew, late deacon; James Wylie.

Gardeners.—John Pollock, deacon; John Gardner, late deacon; Jas. Symington.

Barbers.—James M. Wilson, deacon; William D. Wylie, late deacon; R. G. Allan.

Dyers.—James Morton, deacon; John Macintyre, late deacon.

Harry Lumsden, LL.B., clerk, 105 West George Street; Telephones—9960-1-3 Central and 9962 Central (Trunk only). John Farrell, officer, 85 Glassford Street; James M'Allister, hall-keeper, 85 Glassford Street. Telephone, 2418 Bell.

COURT-HOUSE COMMISSIONERS.

Annual meeting, Second Wednesday of October.

Six a Quorum.

Ex-officiis.—The Lord Provost, the Bailies, the Dean of Guild, the Deacon-Convener, the City Treasurer, the Sheriff of the county. Appointed by the Town Council—Councillors Battersby, Montgomery, J. Bruce Murray, Simpson, and Willock. County Council's quota of Commissioners—John Adam of Larchgrove, 96 Buchanan Street; James Anderson, Farme, Rutherglen; J. Raeside Auld, Garfield House, Stepps; Walter C. B. Christie, of Bedlay, Chryston; William Davie, Duncombe, Over Possil, by Lambhill; John Hurll, Lochview, Gartcosh; Colonel Logan of Eastfield, Carnwath; William Macfarlane, Edina Lodge, Eastfield, Rutherglen; James Prentice, Carlside Cottage, Uddingston; Gavin A. Shanks, Barrowfield, Uddingston; William Spiers, 142 Queen Street.

Committee of Management and Finance.—The Sheriff of Lanarkshire, the Lord Provost, Bailie Mason, Bailie Barrie, Bailie M'Kechnie, Bailie Stark Brown, Bailie Morton, Bailie Sloan, Bailie Maclure, Bailie Nicol, Dean of Guild, Councillor Bruce Murray, Councillor Simpson, the Deacon-Convener, the City Treasurer, Councillor Battersby, Councillor Willock, J. Raeside Auld, Jas. Prentice, and Gavin A. Shanks, The Sheriff, convener. Three a quorum.

Sub-Committee on Accounts.—Bailie Sloan, Bailie William Maclure, the Dean of Guild, the Deacon Convener, the City Treasurer, Councillor Bruce Murray, Councillor Simpson, and J. Raeside Auld. The City Treasurer, convener. Two a quorum.

Visiting Committee—Bailie James Stewart, Bailie Sloan, Bailie Pratt, Bailie M'Kechnie, Bailie Stark Brown, Bailie Maclure, Bailie Cairns, Bailie Davie, the Deacon-Convener, Councillor Willock, J. Raeside Auld, and James Prentice. Jas. Prentice, convener. Two a quorum.

Special Committee on Annual Maintenance from the Treasury.—The Lord Provost, Bailie Smith, the Deacon-Convener, the City Treasurer, and Councillor Willock. The Lord Provost, convener. Two a quorum.

Special Committee on Justiciary Buildings.—Bailie James Stewart, Bailie Mason, Bailie Pratt, Bailie Ure, Bailie Barrie, Councillor Willock, James Prentice, and Gavin A. Shanks. Councillor Willock, convener. Two a quorum.

Committee on Procedure of Commissioners.—The Sheriff of Lanarkshire, the Lord Provost, the City Treasurer, Councillor Bruce Murray, the Clerk. Councillor Bruce Murray, convener. Two a quorum.

Clerk—W. Boyd Anderson, 137 St. Vincent St.

Treasurer—Jas. D. Berthwick, City Chambers.

Architect—George Bell, 212 St. Vincent Street.

Measurers—Robt. Scott & Son, 115 Wellington St.

Chamber Keeper — Thomas Plummer, County Buildings, 117 Brunswick Street.

Chamber Keeper—James Brown, Justiciary Buildings, Jail Square.

SHERIFF SMALL DEBT COURT.

For the recovery of debts not exceeding £20. Court sits every Monday, Wednesday, and Thursday at Glasgow; on Tuesday at Lanark, Tuesday at Airdrie, and Friday at Hamilton, and there is a Circuit Court at Wishaw every third Thursday. The defenders are cited before this court on an inducise of six days; warrants to arrest on the dependence are issued; the decree may be extracted and arrestments used upon it immediately after decree is granted; and it may be enforced in all cases by pointing and sale of the debtor's effects. Decrees may be enforced over the whole county, and in case of the debtor removing to a different county, the decree can be enforced against him there. Judges —Sheriff and Sheriff-Substitutes of the county.

SMALL DEBT COURT OF THE JUSTICES.

This Court, on six days' inducise, decides claims of £5 and under, sits every Tuesday, Thursday and Friday for the County of the City of Glasgow, and every Monday for the County of the Lower Ward of Lanarkshire at 11 o'clock forenoon, in the Small Debt Court, Justices' Hall, County Buildings. Two Justices are the Judges. Summonses and warrants are issued for both Counties at the Justice of Peace Clerk's Office, County Buildings. Thomas F. Wilson, clerk of the peace, 149 Ingram Street.

JUSTICE OF PEACE COURTS.

I. COUNTY OF THE LOWER WARD OF LANARK.

Sits every Monday at 11 a.m. within the Justices' Hall, County Buildings, for cases of crime and cases under the Revenue, Roads, Weights and Measures, &c., Laws; and also for the disposal of Small Debt cases. Clerk of the peace, Thomas F. Wilson, 149 Ingram St.; procurator fiscal, T. C. Macgregor.

II. COUNTY OF THE CITY OF GLASGOW.

Sits every Tuesday, Thursday and Friday at 11 a.m. for the disposal of Small Debt cases, and of summary proceedings under the Revenue, Mutiny, and Militia Laws, Police cases, &c. Clerk of the peace, Thomas F. Wilson, 149 Ingram Street; procurator-fiscal, T. C. Macgregor.

BURGH COURTS.

POLICE COURTS.

Held every lawful day at 9 a.m. in the Central Police Office, St. Andrew's Square, Glasgow, and in the District Police Offices, Southern, Eastern, Western, Northern, St. Rollox, Queen's Park, and Maryhill respectively.

DEAN OF GUILD COURT.

DEAN OF GUILD—John A. Roxburgh.

CLERK—W. Guy, writer. PROCURATOR-FISCAL —John J. M'Intyre. MASTER OF WORKS—Thos. Nisbet.

RIVER BAILIE COURT.

BAILIE.—Thomas Kelly.

DEPUTE BAILIE.—James Stewart.

The Bailie of the River and Firth of Clyde holds a Court in the Court Hall, M'Alpine Street, every lawful day, at 10 a.m.

COUNTY COURTS.

SHERIFF.

Sits every day at Glasgow for criminal and summary business. Ordinary Court, Monday, Tuesday, Wednesday, Thursday, and Friday, during session. Appeal Court, Monday, Tuesday, Wednesday, and Friday. Small Debt Court, Monday, Tuesday, Wednesday, and Thursday, except Tuesday during the months of July, August, and September. Sheriff, James Gardner Millar, M.A., LL.B., K.C., advocate.

Substitutes, John Boyd, Thos. A. Fyfe, W. D. Lyell, David J. M'Kenzie, John Craigie, K.C., and A. S. D. Thomson.

Sheriff-Clerk, W. Weir Grieve.

Depute-Clerks, J. Wood, W. D. Gray, W. G. K. Donaldson, Archibald M'Martin, J. M'Kay, and W. M'Kail.

Procurator Fiscal, James Neil Hart.

Depute-Procurators Fiscal, J. D. Strathern, George Giles, and David Stevenson.

Auditor of Court, A. R. Brown.

Sheriff-Substitute for the Upper Ward, W. G. Scott Moncrieff.

Depute-Clerk, John Sellar.

Fiscal, Thomas Tennant.

Court held at Lanark, Tuesday and Friday.

Sheriff-Substitute for the Hamilton District, Hay Shennan. Depute-Clerk, Robert George Slorach. Fiscal, Wm. Thomson; Depute, John Main.

Court held at Hamilton on Tuesday and Friday.

Sheriff-Substitute for the Airdrie District, Branner P. Lea; Depute-Clerk, Alex. Crawford; Fiscal, A. Deuchar Lindsay; Depute Fiscal, Charles C. Cheyne.

Court held at Airdrie on Tuesday and Friday.

COMMISSARY.

The Commissary Court is now merged in the Sheriff Court, and the Sheriff Clerk now performs the duties of Commissary Clerk.

ADMIRALTY COURT.

Judge Admiral—The Sheriff.

The whole officials are the same as for the Sheriff Court. Court of Survey for the Port of Glasgow, under the Merchant Shipping Act, 1876.

Judges—The Sheriff and Sheriff-Substitutes of Lanarkshire, Renfrewshire, and Dumbartonshire.

Registrar—William Weir Grieve, sheriff clerk, Glasgow.

COMMISSIONERS FOR TAKING AFFIDAVITS IN THE SUPREME COURTS OF JUDICATURE IN ENGLAND, IRELAND, &c.

ENGLISH COURTS.

Frame & Macdonald, 104 W. George Street; Jas. Muirhead, 205 St. Vincent Street; W. B. Paterson & Co., 101 St. Vincent Street; Dickie & Simons, 173 St. Vincent Street; Ballantine & Richardson, 59 Bath Street; and F. J. Mackenzie & Colville, 113 West Regent Street.

IRISH COURTS.

CHANCERY, BANKRUPTCY, AND LANDED ESTATES —R. Brodie, 77 St. Vincent Street; Dickie & Simons, 173 St. Vincent Street; Frame & Macdonald, 104 W. George Street; James Muirhead, 205 St. Vincent Street; John Hislop, 103 Bath Street; W. B. Paterson & Co., 101 St. Vincent Street; Turnbull & Findlay, 155 St. Vincent Street; T. C. Young, 93 West Regent Street; and Ballantine & Richardson, 59 Bath Street.

CAPE COLONY, SOUTH AUSTRALIA, AND NEW BRUNSWICK.—Thos. Gardner, 223 W. George St.

AUSTRALIAN (West Australia, South Australia, Queensland, New South Wales, and Victoria), TASMANIAN, AND NEW ZEALAND COURTS.—Dickie & Simons, 173 St. Vincent Street; Turnbull & Findlay, 155 St. Vincent Street; Thomas Stout, 178 St. Vincent Street.

AUSTRALIAN, CANADIAN, INDIAN, AFRICAN, AND FOREIGN COURTS.—Wm. B. Paterson & Co., 101 St. Vincent Street; W. P. M. Black, 136 Wellington Street, and James Marshall, Solicitor, 30 Renfield Street.

NEW YORK COURTS.—James Cunningham, 145 St. Vincent Street; T. C. Young, 93 West Regent Street; Turnbull & Findlay, 155 St. Vincent Street.

UNION OF SOUTH AFRICA AND TRANSVAAL.—J. T. Smith Leask, 145 St. Vincent Street.

SUPREME COURT OF BRITISH COLUMBIA.

W. P. M. Black, 136 Wellington Street.

NOVA SCOTIA.

Dickie & Simons, 173 St. Vincent Street.

CUSTOMS AND EXCISE AND INLAND REVENUE OFFICE,

280 George Street, George Square.

Office Hours, 10 to 4; Saturdays, 10 to 12.

Wm. Elliott, Collector of Customs and Excise, and Distributor of Stamps.

Stamps Duty Office.

Property, Income Tax, and Land Tax Office.

Excise Duties and Licences Office.

Surveyors. — George Topping (excise), W. J. Patterson (stamps), W. Carson (taxes).

Export Office.—Officer, F. Billington.

Assessors of Lands Valuation.—D. Cram, 55 W. Regent Street, for Govan and Cathcart parishes outwith the City of Glasgow; S. H. Francis, 65 Renfield Street, for the parishes of Old Monkland, New Monkland, Cambuslang, Carmunnock, Rutherglen, Cadder, Glasgow (late Barony), and the Burghs of Coatbridge and Rutherglen.

COMMISSIONERS OF INCOME TAX FOR THE LOWER WARD OF LANARK (OLD CITY PARISH EXCEPTED).

Sheriffs Millar, Fyfe, Boyd, Scott-Moncrief, Thomson, Craigie, Lyell, Lee and Shennan; F. H. Macneal, John Adam (convener), R. S. M'Nair, Col. J. R. Gray Buchanan, Walter C. B. Christie, Samuel Millar, Capt. G. H. Miller Stirling, John White, J. T. Stewart Costigane, Col. A. L. H. Buchanan, and Wm Johnston; clerk, Allan F. Baird, 194 St. Vincent Street; assistant clerk, James Graham; assessors, George Bannerman and Thos. Robertson, 180 Hope Street.

Surveyors of Taxes.—H. L. Loney, J. W. Millar, and R. Eyres, 280 George Street; A. B. Cooper, A. Hassall, and S. H. Francis, 65 Renfield Street; W. G. Cox and D. Cram, 55 West Regent Street.

COMMISSIONERS OF INCOME TAX FOR THE CITY OF GLASGOW.

Colonel William Clark, D.L., chairman; Sir James Bell, Bart., D.L., Sir John Ure Primrose, Bart., LL.D., Sir William Bilsland, Bart., LL.D., Charles J. Cleland, M.V.O., Joseph P. Maclay, J.P., and Sir Archibald M'Innes Shaw, LL.D.; clerk, C. H. Millyard; assessors, J. C. Donald, William Poole and James Robertson.

Surveyors of Taxes—J. Moore, D. C. Lethem, and J. W. Millar, 280 George Street.

DUMBARTONSHIRE.

Surveyor and Assessor of Taxes.—W. G. Cox, 55 West Regent Street, who is also assessor of lands valuation for County and Burgh of Dumbarton.

HIS MAJESTY'S INSPECTORS OF FACTORIES.

W. Williams, H.M. superintending inspector for Northern Division; H. J. Wilson, H.M. inspector for Glasgow district; W. D. Kirkwood, H.M. inspector for Lanarkshire district; Miss M. M. Vines, H.M. senior lady inspector for Scotland; J. Burns, A. Fotheringham, R. G. Broadhead, J. S. Buchanan, inspectors; Office, 74 York St.

FACTORY CERTIFYING SURGEONS.

Alex. Scott, M.D. (Eastern District), 4 Newton Terrace; Henry Rutherfurd, M.A., M.B. (Northern), 12 Newton Place; Robt. Brown, M.D. (Southern), Belhaven House, Pollokshields; A. G. Hay, M.D. (Western); C. S. Marshall, M.D. (Central).

H.M. PRISON, CATHEDRAL SQUARE.

Governor, William B. Buglass; chaplain, Rev. John Alexander, M.A.; Episcopalian visiting clergyman, Rev. John M'Bain; R.C. visiting clergyman,

Rev. Fernando Savaadra; medical officer, Dr. W. H. M'Walter; assistant, Dr. Donald J. G. Grant: matron, Katherine Allardyce; head warder, Andrew Sharp.

H.M. GENERAL PRISON, BARLINNIE, NEAR GLASGOW.

Governor, James Cram; deputy governor, Captain R. E. W. Baird; chaplain, Rev. David Watson; R.C. visiting clergyman, Rev. Wm. J. Molloy; Episcopalian visiting clergyman, Rev Robert Irons; medical officer, William J. H. Sinclair, M.B., C.M.; assist. medical officer, Edward R. Weir; steward, John Wighton; first-class clerk, Geo. D. Stobie; head warder, David Gardner.

PUBLIC OFFICES

ADMIRALTY SUPERINTENDENT OF CONTRACT BUILT SHIPS, 3 Clyde View, Partick. Captain The Hon. Edward S. Fitzherbert, R.N., superintendent; Lieutenant Edwin M. R. Thomson, R N.; Lieutenant James P. Kennedy, R N.; chief boatswain, Charles Gill, R N.; carpenter, Lieutenant James Johns, R.N.

BOARD OF TRADE SURVEYORS' OFFICE.—73 Robertson St., W. Harris, principal district officer; nautical surveyor, M. J. O'Sullivan; sanitary surveyor, E. Tinker, M B.

CHAMBER OF COMMERCE, 7 West George St.—Thomas Cameron, LL.D., secretary.

CHAMBERLAIN'S OFFICE, City Chambers, George Square, and 285 George Street.—James D. Borthwick, city chamberlain.

CITY ASSESSMENT OFFICE, City Chambers, 249 George Street.—Alexander Walker, surveyor.

CLEANSING DEPARTMENT OFFICE, City Chambers, 38 Cochrane St.—D. M'Coll, superintendent.

CLYDE TRUSTEES' CHAMBERS, 16 Robertson St.—T. R. Mackenzie, general manager and secretary; James Macfarlane, treasurer; Wm. M. Alston, engineer.

COUNTY BUILDINGS, 40 and 50 Wilson Street and 149 Ingram Street.

CUSTOMS BILL OF ENTRY OFFICE, 94 Gt. Clyde St.—The medium of supplying merchants and others with information, certificates, &c., at regulated prices.

CUSTOM HOUSE, 94 Great Clyde St.—Collector of Customs, registrar of shipping, and receiver of wreck, Sidney Scott, R.N.R. Hours of attendance—Long Room department, from 10 to 4, and on request, to 5 (Saturdays, from 10 till 2). Out-door department, Landing and Shipping, 6 a.m. to 6 p.m.

DEAN OF GUILD COURT, City Chambers, 249 George Street. Office, 146 Buchanan Street.—Professor James Moir, assessor; William Guy, writer, clerk; John J. M Intyre, procurator fiscal; T. Nisbet, master of works. Court sits usually every second and fourth Thursday of the month at 11 o'clock. The court is presided over by John Archibald Roxburgh, Dean of Guild, and the brethren of council consist of nine members appointed by the Merchants House and the Trades House.

EXCISE OFFICE, 280 George Street.

FACULTY OF PHYSICIANS AND SURGEONS' LIBRARY, 242 St Vincent Street.

FACULTY OF PROCURATORS' SALE HALL, St. George's Place.

FACULTY OF PROCURATORS' LIBRARY, St. George's Place.

FISHERY OFFICE, 2 Oswald street.

GAS METER TESTING OFFICE, 32 Walls Street, off Stirling St., city.—S. B. Langlands, inspector. Open from 9 a.m. to 5 p.m., Sats. 1 p.m.

GLASGOW CORPORATION ELECTRICITY DEPARTMENT, W. W. Lackie, electrical engineer; James Fleming, treasurer.

GLASGOW CORPORATION GAS DEPARTMENT, City Chambers 45 John St.—Alex. Wilson, gas engineer; James Fleming, treasurer.

GLASGOW CORPORATION TRAMWAYS OFFICE, 46 Bath St., Jas. Dalrymple, C.A., general manager.

GLASGOW CORPORATION WATER WORKS; OFFICE, 45 John St.—J. R. Sutherland, engineer; Robert Wilson, treasurer.

GLASGOW COURT HOUSES COMMISSIONERS.—W. Boyd Anderson, writer, 137 St. Vincent street, clerk; Jas. D. Borthwick, city chamberlain, treasurer, City Chambers; Geo. Bell, 212 St. Vincent st., architect.

GLASGOW LUNACY DISTRICT BOARD.—Chambers, 266 George Street, City. James R. Motion, clerk and treasurer. District Asylums — Woodilee, Lenzie, Henry Carre, medical superintendent; and Gartloch, Gartcosh, W. A. Parker, M.B., medical superintendent.

GOVAN DISTRICT LUNACY BOARD OFFICE, 7 Carlton Pl.—J. Mitchell, clerk; James Houston, treasurer.

HARBOUR MASTER'S OFFICE, 16 Robertson St.—T. R. Morris, Harbour-Master.

INCOME AND PROPERTY TAX OFFICES FOR LOWER WARD OF LANARKSHIRE, 280 George St., George Square.

INLAND REVENUE OFFICE, 280 George Street, George Sq.; W. Elliot, collector.

JUSTICE OF PEACE CLERK'S OFFICE for the lower ward of Lanarkshire and the County of the City of Glasgow, County Buildings—T. F. Wilson, clerk.

LANARKSHIRE COUNTY RATES OFFICE, 166 Buchanan Street.—Collector, T. Tennent.

LANDS VALUATION OFFICE for the city of Glasgow, City Chambers, 249 George Street.—Alex. Walker, assessor.

LOCAL MARINE BOARD.—W. S. Workman, chairman; F. C. Gardiner, deputy-chairman; W. H. Barham, secretary.

MERCANTILE MARINE AND BOARD OF TRADE OFFICES, 12 James Watt Street.—C. Stuart Hall, R.N.R., superintendent; Examination Office, 12 James Watt Street; Wm. H. Barham, Lt. R.N.R., examiner of masters and mates.

MERCHANTS HOUSE, West George Street.—John Archibald Roxburgh, Dean of Guild; Jas. A. M'Callum, collector.

OFFICE OF PUBLIC WORKS, City Chambers, 64 Cochrane Street.—T. Nisbet, master of works; A. B. M'Donald, city engineer.

OFFICE OF REGISTRAR under "Glasgow Corporation Loans Act, 1883," City Chambers, 285 George St.—T. Eaton Robinson, city registrar.

PARISH OF GLASGOW COUNCIL CHAMBERS, 266 George Street, City.—J. R. Motion, inspector and clerk.

PARISH OF GLASGOW ASSESSMENT OFFICE, 266 George Street. William James Wood, collector.

POLICE CHAMBERS (CEN.), St. Andrew's Square.

POLICE OFFICE, EASTERN, 15 Tobago St.
" " SOUTHERN, Oxford St.
" " NORTHERN, 19 Maitland St.
" " ST. ROLLOX, Tennant St.
" " QUEEN'S PARK, Craigie St.
" " MARYHILL, Gairbraid Avenue.
" " MARINE, 19 M'Alpine St.

POLICE STATION, Dalmarnock Road.
" " Camlachie.
" " Plantation Street.
" " South Wellington Street.
" " Camperdown Street.
" " Springburn, New Keppochhill Rd.
" " Hillhead, Byres Road.

POLICE COLLECTORS' OFFICES, Central District, City Chambers, John St.—J. M'Ewen, collector.

POLICE, &C., ASSESSMENTS, SURVEYOR'S OFFICE for the city of Glasgow, City Chambers, 249 George St.—Alexander Walker, surveyor.

POLICE TREASURER'S OFFICE, City Chambers, 285 George St.—Jas. D. Borthwick, treasurer.

POST OFFICE, George Square.—F. Pullan, postmaster and surveyor.

PROCURATOR FISCAL'S OFFICE FOR THE BURGH AND POLICE COURTS, Central Police Chambers.

PROCURATOR-FISCAL FOR THE JUSTICES OF THE PEACE.—T. C. Macgregor, 149 Ingram Street.

PUBLIC WORKS OFFICE, 64 Cochrane Street.

RECRUITING DISTRICT OFFICES, 27 Gallowgate.

REGISTRATION OF VOTERS' OFFICE FOR THE CITY OF GLASGOW, City Chambers, 249 George Street.—Alexander Walker, assessor.

RELIGIOUS INSTITUTION ROOMS, 200 Buchanan Street.—John M'Callum & Co., proprietors.

SANITARY CHAMBERS, 23 Montrose Street.—Peter Fyfe, chief sanitary inspector; medical officer of health, A. K. Chalmers, M.D., D.P.H. (Camb.); bacteriologist, R. M. Buchanan, M.B., F. F. P. S. G.; corporation chemist and city analyst, F. W. Harris, F.C.S., 38 Cochrane Street.

SASINE OFFICE FOR THE BURGH OF GLASGOW. Town Clerk's Office, City Chambers.

SESSION-CLERK'S OFFICE FOR ANDERSTON, 4 Minerva Street.—James Stirling, session-clerk.

SESSION-CLERK'S OFFICE FOR THE BARONY PARISH, ALSO MARTYRS, MILTON, PARK, PORT-DUNDAS, AND ST. STEPHEN'S PARISHES, 131 W. Regent Street—James Ballantyne, clerk.

SESSION-CLERK'S OFFICE FOR THE CITY PARISHES, GORBALS, HUTCHESONTOWN, TRADESTON, AND GOVANHILL, 23 Oxford Street, Gorbals.—Thos. Smith, session-clerk.

SESSION-CLERK'S OFFICES FOR GOVAN PARISH (all parts of, not Quoad Sacra Parishes), William Philips, LL.B., writer, 208 St. Vincent Street, session-clerk; J. Brown, 50 Nicholson Street; A. Blair, 649 Govan Rd.; George C. Watt, 44 Randolph Gardens, Partick.

SESSION-CLERK'S OFFICE FOR THE PARISH OF HYNDLAND, 145 St. Vincent Street—Alex. F. Morrison, session-clerk.

SHERIFF CHAMBERS, County Buildings, Wilson Street.—Jas. Gardner Millar, M.A., LL.B., K.C., sheriff; John Craigie, K.C.; A. S. D. Thomson, W. D. Lyell, David J. Mackenzie, John Boyd, and Thomas Alex. Fyfe, sheriff-substitutes; W. Weir Grieve, sheriff-clerk; John Wood, W. D. Gray, John M'Kay, W. G. K. Donaldson, Wm M'Kail and Arch. M. Martin, sheriff-clerk deputes; J. N. Hart, procurator fiscal; G. Brander, Geo. Giles, David Stevenson, and J. D. Strathern, depute procurator-fiscals; A. R. Brown, auditor of court.—Courts for ordinary business on Monday, Tuesday, Wednesday, Thursday, and Friday, during session; and for Small Debts on Monday, Wednesday, and Thursday, weekly. Appeal Courts, Monday, Tuesday, and Friday for Lower Ward cases chiefly; Wednesday for Upper and Middle Ward cases chiefly. Summary Ejection Court on Tuesday and Friday. Criminal Courts are held as occasion may require.

PARISH COUNCIL AND GLASGOW LUNACY DISTRICT BOARD.

GLASGOW PARISH COUNCIL.

CHAMBERS, 266 GEORGE STREET, CITY; RELIEF DEPARTMENT, 73, 81 JOHN STREET, CITY.

First Ward.—Rev. J. M'B. Brisby, Dalmarnock House, Dalmarnock; Rev. A. J. Campbell, 32 India Street; Malcolm Cunningham, 173 Adelphi Street, Bridgeton.

Second Ward.—Rev. Thomas Currie, 199 Crownpoint Road; Hugh Smith, 179 Reidvale Street; Angus MacDougall, 304 Tollcross Road.

Third Ward.—D. T. Harvey, 1 Craigpark Terrace; James Cunningham, 2 Oakley Terrace; William J. Logie, 9 Moss Street, Dennistoun.

Fourth Ward.—Rev. C. M. Gibb, 116 Balgray Hill, Springburn; Jas. M'Dermid, 621 Alexandra Parade; Isaac Low, 60 Weaver Street.

Fifth Ward.—Rev. Arch. M'Laren, 216 West Regent St.; Stephen J. Henry, Melfort, Kelvinside Gdns.; Dan. Gilfillan, 1 Hampden Ter., Mt. Florida.

Sixth Ward.—Miss Margaret S. Ker, 176 Wilton Street; Alex. Knox, 1 Bute Gardens, Hillhead; Robert Anderson, 6 Hamilton Drive, Hillhead.

Seventh Ward.—Miss Marion Rutherfurd, 77 Port Street, Anderston; John Sloane, 1109 Argyle Street; Philip C. M'Lauchlin, 97 Springkell Avenue, Pollokshields.

Eighth Ward.—Miss Violet C. Roberton, 2 Lynedoch Place; Andrew Stewart, 26 Kelvinside Gardens, North; John Ross, 192 New City Road.

Ninth Ward.—Wm. P. M. Black, 43 Kelvinside Gardens; Alex. Blewes, Kelvin Cottage, Maryhill; Andrew M. Horne, 27 Lyndhurst Gardens.

Tenth Ward.—John Noonan, Clifton, Hillview, Shettleston.

Landward Representatives.—John Quigley, Clonmany, Lambhill; A. H. Burnett, 183 Main Street, Shettleston; James Fraser, 5 Lethamhill Terrace, Millerston.

Chairman of Council—James Cunningham, J.P.

Principal Officials of Parish Council.—Jas. R. Motion, inspector and clerk; D. R. Cunningham, depute inspector and clerk; James Meek, cashier; Jas. Ferguson, indoor assistant inspector; William James Wood, collector; Alexander Henderson, governor, Barnhill Poorhouse, and William Core, M.D., superintendent, Stobhill Hospital. District Hospitals—Medical Superintendent, Jn. M'C. Johnston, M.D. Epileptic Colony, Chryston—Medical Superintendent, Dr. L. D. H. Baugh.

Glasgow Lunacy District Board (consisting of the members of Glasgow Parish Council).—Jas. R. Motion, clerk and treasurer; D. R. Cunningham, depute. Chambers, 266 George Street. District Asylums—Woodilee, Lenzie, Henry Carre, L.R.C.P. & S.J., medical supt.; Gartloch, Gartcosh, W. A. Parker, M.B., C.M., medical supt.

GLASGOW LANDWARD COMMITTEE.

Possil.—John Quigley, Clonmany, Lambhill.

Millerston.—James Fraser, 5 Lethamhill Terrace, Millerston.

Shettleston.—A. H. Burnett, 179 Main Street, Shettleston. Chairman, A. H. Burnett; clerk, James R. Motion.

GOVAN COMBINATION PARISH COUNCIL.

CHAMBERS, 7 CARLTON PLACE.

First Ward.—Robert Elder, 190 Crown Street; Alex. Martin, 318 Crown Street; John Gillespie, 125 Hospital Street; Arthur O'Malley, 3 Queen's Park Avenue.

Second Ward.—William Richardson, 347 Thistle Street; Alex. Burns, 47 South Portland Street; Patrick M'Ginty, 1 Battlefield Crescent, Langside.

Third Ward.—John Logan, 176 Watt Street, S.S.; Hugh S. Brittain, 38 Pollok Street; Wm. D. Wylie, 195 Paisley Road, S.S.

Fourth Ward.—Thomas Montgomery, 6 Boyd Street; John Braidwood, 350 Allison Street; John Mitchell, 48 Dixon Avenue.

Fifth Ward—John A. Barr, 64 Glencairn Drive, Pollokshields; Thomas Conchar, 32 Terregles Av., Pollokshields.

Sixth Ward.—Neil Downie, 154 St. James Street, S.S.

Seventh Ward.—Frank A. Thomson, 4 Ralston Drive, Govan.

Eighth Ward.—Wm. Hood, Maryville, Dumbreck.

Ninth Ward.—R Renfrew Crichton, 57 Copland Road, Govan.

Tenth Ward.—Rev. Geo. M'Brearty, St. Anthony's, Govan.

Eleventh Ward—Matthew Haggart, 7 Gordon Terrace, Craigton, Govan.

Twelfth Ward.—Thomas H. Hill, 1 Bank Buildings, Water Row, Govan.

Thirteenth Ward.—William Y. Abel, Hardgate, Shieldhall, Govan; Wm. G. Sharp, 4 Park Terrace, Govan.

Fourteenth Ward.—Donald C. Fletcher, 187 Byres Road, Partick.

Fifteenth Ward.—Hugh M. Dunn, 34 Ashton Gardens, Partick.

Sixteenth Ward.—Donald Wright, 481 Dumbarton Road, Partick.

Seventeenth Ward.—Thomas Black, 11 Peel Street, Partick.

Eighteenth Ward.—Alex. M. Johnston, 7 Westland Drive, Whiteinch.

Nineteenth Ward.—Miss Mary M. Burnet, 33 La Crosse Terrace, Hillhead; Miss May J. F. Tolmie, 7 Victoria Terrace, Dowanhill.

Inspector's Department.—John Mitchell, inspector of poor; James Houston, cashier; Peter Macfarlane, assist. cashier; Angus Baillie, deputy inspector; Alex. S. Brisbane, inspector of children; Geo. Pattison, John Dunlop, W. Steel, James M'Arthur, Wm. D. Cranston, James B. Donald, John Moffat, Geo. Wright, and Geo. A. Lang, out-door assistant inspectors; James M'Bain, in-door assistant inspector; Thomas Smith, James Caldwell, Walter Buchanan, Daniel Houston, Wm. D. Henderson, Alan Stewart, David Morrison, James Stewart, Archibald Dougall, Thomas M'Arthur, Thomas B. Dougall, and Alex. Cargill, clerks; William S. Cuthbert, Jessie C. Orchardson, and Margaret W. Forbes, dispensers of medicines; James M'Kay and George Westwater, officers; Catherine Wright, clothing store-keeper; Mrs. Russell, Bessie Green, and Mary H. M'Kinlay, assistants; Nellie G. Miller, female assistant inspector.

Medical Officers. — South-Eastern District, Dr. Chas. E. Robertson, 396 Crown St; North-Eastern, Dr. Simon Prince Clark, 396 Crown Street; Central, Dr. John S. Rankin, 179 Cumberland St.; Western, Dr. Taylor, 12 Portman Street; Plantation, Dr. R. Yuill Anderson, 12 Portman Street; Govan, Dr. John F. M'Fadyen, 23 Robert Street, Govan; Partick, Dr. G. Campbell, 51 Orchard Street, Partick.

Collector's Department. — 7 Carlton Place.—G. Cranston, collector; Thomas W. Barr and Thomas Allan, clerks; William Smith, J.P., constable.

In-Door Department.—Merryflatts, Govan.—John Thomson, governor; Rev. Thomas Orr, chaplain; Miss Drummond, matron; W. Boyd, deputy-governor; Mrs. Snell, female teacher; George Young, porter; Dr. W. J. Richard, medical officer; Miss Shepherd, lady superintendent of hospital.

Govan District Board of Control.—Members: The whole Parish Council; Thomas Conchar (chairman), Thomas H. Hill, (vice-chairman). *General Committee:* The whole Board; J. Mitchell, clerk; James Houston, treas.; Dr. James H. MacDonald, medical supt.; J. M'Lullich, steward.

Parish Council and District Board of Control meets on last Thursday of each month alternately at 2.30 p.m.

CATHCART PARISH COUNCIL.

BURGH OF GLASGOW.

Chambers—183 Prospecthill Rd., Mount Florida.

First Ward (Crosshill).—Norman G. Allan, 8 Dixon Road; James B. Anderson, J.P., 28 Monreith Road; Ebenezer Duncan, M.D., J.P., 517 Langside Road.

Second Ward (Battlefield and Mount Florida).—Colin C. Blair, 5 Hampden Terrace; Hugh G. Gillespie, 1 May Terrace; John Gordon, J.P., 7 Hampden Terrace; William S. B. Simpson, 101 Cumming Drive; Archibald Watson, J.P., 1068 Cathcart Road.

Third Ward (Langside and Crossmyloof).—Robt. Brown, 22 Seyton Avenue; David Monro, 12 Cathkin Road; John Murdoch, 357 Albert Road, Langside; Alex. Skirving, 78 Langside Avenue.

Fourth Ward (Cathcart East)—Robert Ewan, J.P., 10 Manse Brae; George Scandrett, 39 Holmhead Road

Fifth Ward (Cathcart Central).—Adam Cowan, J.P., 30 Holmhead Road; Andrew Mitchell, 136 Clarkston Road.

Sixth Ward (Cathcart West).—James H. Craigie, 42 Riverside Road; Andw. L. Fleming, 11 Merrylee Road.

LANDWARD.

Cathcart North Ward.—Joseph Davidson, 65 Clarkston Road, Cathcart.

Cathcart South Ward.—Alexander W. Money, The Neuk, Clarkston.

Chairman of Council—Archibald Watson, J.P. Inspector of Poor, Clerk, and Collector—Henry Hunter. Clerk to Landward Committee—William Aiton, 190 West George Street. Auditor—James B. Gibson, C.A., 124 St. Vincent Street, Glasgow. Medical Officer—R. Murray Lyon, M.D., Strathmore, Cathcart. Registrar—Henry Hunter, 183 Prospecthill Road, Mount Florida.

Registration Hours—10 a.m. till 3 p.m., each lawful day, and on Monday, Wednesday, and Friday from 6 p.m. till 8 p.m. Saturdays, 10 a.m. till 12 Noon.

EASTWOOD PARISH COUNCIL.

Chambers — 20 Harriet Street, Pollokshaws, Glasgow.

CITY OF GLASGOW.

Shawlands Ward. — Charles J. G. Allan, 83 Shawhill Road, Shawlands; James Auchterlonie, 121 Kenilworth Avenue, Shawlands; Jas. C. Brown, 117 Woodstock Avenue, Shawlands; Alex. MacLaren, 38 Midlothian Drive, Shawlands; Dr. Wm. Kerr Walker, 61 Kilmarnock Road, Shawlands; James Lindsay, 143 Woodstock Avenue, Shawlands.

Pollokshaws—First Ward.—John Lyons, Gowanbrae, Shawlands; Robert Wilson, J.P., 149 Howard Street, Glasgow.

Second Ward.—Andrew Arbuckle, J.P., 244 Kilmarnock Road, Shawlands; Robert S. Brown, J.P., Whinbrae, Kirkhill Road, Mansewood; Rev. S. D. M'Connell, The Manse, Shawlands.

Third Ward.—William M'Neil, 187 Eglinton Street, Glasgow; Robert Wilkie, 1 Afton Terrace, Pollokshaws.

Fourth Ward.—Dr. John F. Lambie, 4 Carment Drive, Shawlands; Robert M'Lean, 3 Afton Terrace, Pollokshaws; Dr. Charles Whish, J.P., 92 Kilmarnock Road, Shawlands.

LANDWARD.

Thornliebank Ward. — John Neilson, Geelong, Lennoxtown; Rev. Robert Harvie Smith, Fernlea, Thornliebank.

Eastwood Ward.—Rev. Fred. D. Langlands, Eastwood Manse, Mansewood; John Lambie, Patterton, Newton Mearns, near Glasgow.

Giffnock Ward.—Chas. Paterson, The Moorings, Giffnock; George B. Walker, 12 St. Ann's Drive, Giffnock.

Chairman of Council—Dr. Wm. Kerr Walker, J.P. Inspector of Poor, Clerk, and Collector—David Barrowman. Clerk to Landward Committee—David Barrowman. Auditor—James B. Gibson, C.A., 124 St. Vincent Street, Glasgow. Medical Officers—William Walker, M.D., 6 Main Street, Pollokshaws; James Strang, M.B.C.M., Woodend, Thornliebank. Registrar—David Barrowman, 20 Harriet Street, Pollokshaws.

Registration Hours—10 a.m. till 3 p.m., each lawful day, and on Monday, Wednesday, and Friday from 6 p.m. to 8 p.m. Saturdays, 10 a.m. till 12 Noon.

JUSTICES OF THE PEACE FOR THE COUNTY OF THE CITY OF GLASGOW.

The Right Hon. the Lord Provost, Daniel Macaulay Stevenson
Marquis of Tullibardine
Earl of Stair
Lord Lamington
Lord Blythswood
Lord Inverclyde
Lord Newlands
Lord Rowallan
Rt. Hon. J. Parker Smith
Rt. Hon. James Caldwell
Shaw Stewart, Sir Hugh, Bart.
Maxwell, Sir J. M. Stirling, Bart., LL.D.
Campbell, Sir Arch., Bart.
King, Sir John W., Bart.
Muir, Sir Alexander Kay, Bart.
Cameron, Sir Charles, Bart., LL.D.
Bell, Sir James, Bart.
Arthur, Sir Matthew, Bart.
Chisholm, Sir Samuel, Bt, LL.D.
Primrose, Sir John Ure, Bt., LL.D
Bilsland, Sir William, Bart., LL.D.
Wilson, Sir John, Bart.
Graham, Sir J. H N., Bart.
Beardmore, Sir William, Bart.
MacAlister, Sir Donald, K.C.B.
Beatson, Sir Geo. Thomas, K.C.B.
Cameron, Sir Hector Clare
Fleming, Sir James
Dunlop, Sir Nathaniel
Mason, Sir Thomas
Smith, Sir Wm. A.
Phillips, Sir Owen Cosby, M.P., K.C.M.G.
Shaw, Sir Arch. M'Innes, LL.D.
Pettigrew, Sir A. H.
Adam, Thomas, 27 Union street
Addie, Peter G., 464 Victoria rd.
Aitken, Col. R. Easton, 2 West Regent street
Alexander, Hugh, Eastfield Ho., Rutherglen
Alexander, James, 5 Sandyford pl
Alexander, R. L., 234 Albert road
Allan, F. W., 2 Queen's terrace, West
Allan, Henry, 25 Bothwell street
Allan, R. G., 25 Bothwell street
Allan, R. S., LL.D., 121 St. Vin. st.
Alley, Stephen E., Sentinel Works, Polmadie
Alston, James, 201 Ingram street
Anderson, A. P., Tron House
Anderson, Jas. B., 92 Gordon st.
Anderson, Peter, 64 Douglas st.
Anderson, Robert, 76 Bath street
Anderson, Robert, Eastwoodhill, Giffnock
Anderson, Wm., 782 Argyle st.
Anderson, W. F., 121 Argyle st.
Anderson, Wm. J., 149 W. Geo. st
Andrew, Jas., 160 W. George st
Anstruther-Gray, Major W., M.P., of Carntyne
Arthur, John W., 4 W. Regent st.
Baird, Hugh, 29 St. Vincent place
Baird, J. G. A., Muirkirk
Balloch, John B., 17 Robertson st.
Barbour, E. R., 180 Saracen st.
Barr, John A., 64 Glencairn drive, Pollokshields
Battersby, John, 139 Rutherglen rd
Beattie, William, 116 Paton st.
Beilby, George T., LL.D., 11 University gardens
Bilsland, Alex., 45 Hydepark st.
Bilsland, James 45 Hydepark st.
Bilsland, Jas. A., 16 Woodside ter.
Bilsland, John, 45 Hydepark st.
Birrell, W. E., Clyde st., P.-Dun.
Bisset, John, 2 St. Vincent place
Blackwood, Gavin M., 26 Athole gardens
Blair, Hugh, 11 Spoutmouth
Blyth, Robert, Balvonie, Skelmorlie
Borland, Wm., 148 Howard st.
Borthwick, J. D., City Chambers
Bow, Wm., 61 High street
Bowers, John, City Chambers
Bowser, Charles H., 22 Sunnyside rd., Hornsey lane, London, N.
Braid, Robert, Rosemount, Dumbreck
Brash, James, 648 Eglinton st.
Brechin, Hugh, Gartmore, P'shields
Brechin, Matthew, 75 Elderslie st
Brechin, R. H., 42 Sherbrooke avenue
Brechin, Wm., 269 Sauchiehall st
Briggs, A. H. J., 344 Springburn rd
Brown, Hamilton, 5 Allan street, Dalmarnock
Brown, Robert, 107 Holm street
Brown, Robt. S., 66 St. Vincent cres
Brown, Wm., 165 West George st.
Browne, James, 11 Bothwell st
Browne, Rich., 19 Glencairn drive, Pollokshields
Burnet, Frank, 180 Hope street
Burrell. Wm., 54 George square
Burt, Peter, Acme Manufac. Co., Shettleston
Caird, James, Partickhill
Cairney, Wm., 31 St. Vincent pl.
Calderwood, Thos., 31 Albert rd., Crosshill
Caldwell, Hugh, Craigend, Ashton, Gourock
Cameron, John, 22 Elderslie st.
Cameron, John, Portland House, Pollokshields
Campbell, Adair, 137 Ingram st
Campbell, Arch., Springfield quay
Campbell, Jas. Murdoch, 85 Candleriggs
Campbell, John, 14 Hozier street, Bridgeton
Campbell, Malcolm, 18 Gordon st.
Campbell, M. Pearce, 137 Ingram street
Campbell, Thos., Maryhill Iron Works
Campbell, W. A., 137 Ingram st.
Cant, James, 52 St. Enoch sq.
Cargill, John T., 175 W. Geo. st.
Carnegie, Wm., National Bank, 47 St. Vincent street
Carson, George, 7 Garturk street
Carswell, Dr. John, 5 Royal crescent, W.
Cayzer, A. B. T., 109 Hope st
Cayzer, Herbert R., 109 Hope st
Chalmers, Malcolm, 87 Union st.
Chalmers, Dr. Quintin, 70 Russell square, London W.C.
Christie, John, 46 West George st.
Chrystal, James, 12 Woodrow rd.
Chrystal, W J., Auchendennan, Balloch
Clark, David R., 65 Robertson st.
Clarke, James, 4 Gray street, Sandyford
Clark, Wm., 125 Buchanan street
Cleland, C. J., M.V.O., Bonville, Maryhill
Cochrane, J. R., 47 Waddell st.
Coghill, Wm. C., 24 Douglas st.
Colquhoun, Hew, 146 Onslow dr.
Colvin, Thomas, M.D., Marielea, 14 Queen's drive
Conchar, Thomas, 108 Main street, Gorbals
Cooper, David, G. & S.W. Railway St. Enoch square
Costigane, J. T. Stewart, Longcroft, Thornton Hall
Couper, Jas., Craigforth, by Stirling
Couper, John G., 21 Glassford st.
Cowper, A. Robertson, Doon Bank, Helensburgh
Craig, James S., 45 Hope street
Craig, John, 94 Paterson street
Crawford, Arch., 62 Dalziel drive
Crawford, Robert, LL.D., 67 Hope street
Crichton, Jas., 27 Cadogan st.
Cunningham, James, 2 Oakley terrace, Dennistoun
Cuthbert, William, 21 Carlton pl.
Dallas, John, Milton House, Cowcaddens
Dallas, Simon, 166 Cowcaddens
Daly, James, 2 Princes gardens
Dalziel, Dr. Thomas Kennedy, 196 Bath street
Davidson, John, Beechhill, Bellahouston
Davidson, John, 17 William st., Anderston
Davidson, Robert, 9 Virginia st.
Deas, James, 4 Granby terrace
Dick, A. A., 99 Bishop st., Port-Dundas
Dick, Thos., 166 St. Vincent st.
Dickson, J. H., 17 Park Circus pl.
Dodds, Wm., 32 Union street

Donald, Thomas F., 104 W. Geo. st
Donaldson, W. A., 7 Royal Bank place
Dott, George, 820 Argyle street
Douglas, Wm., Ashlea, Bellahouston
Dreghorn, David, 188 Nithsdale dr.
Dunlop, Robert J., 70 Wellington street
Dunlop, Thomas, 70 Wellington street
Dunn, James E., 27 Union street
Dunn, John S., 6 Kew terrace
Dunn, R. Hunter, 4 Crown ter
Dunn, W. L., 31 Portland place, London, W.
Dunnachie, R. D., 75 Buchanan st
Eadie, Alex., Inglefield Aytoun rd
Eadie, George, 405 Mathieson st
Easdale, R. M., 100 Houldsworth street
Elder, John S., 129 Old Kelvinhaugh road
Farquhar, Wm. R., 67 Hope street
Fergus, James, 58 York st
Ferguson, John, 11 Oswald st
Ferguson, Samuel, 2 Glassford st.
Flanagan, T. J., 26 Govan st.
Fleming, Robert, 117 Houston st
Forbes, Andrew, 571 Alexandra par
Forrest, John, 34 Kingsborough gardens
Forsyth, Henry, 311 Dalmarnock road
Forsyth, William, Monalbro, Stewarton drive, Cambuslang
Fortune, David, 84 Wilson street
Fraser, Melville, 7 Park circus
Freer, Walter, 14 India street
Gairdner, A. C. D., 1 Park Circus place
Galbraith, John S., 2 Doune ter., Kelvinside
Galbraith, W. B., 87 St. Vinc. st.
Galbraith, W. S., 1 Clutha street, Govan
Galloway, Thomas, Balgray, Kelvinside
Gamble, Edward A., 91 Argyle st
Gardiner, F. C., 14 St. Vincent pl
Gardiner, Jas., 106 Candleriggs
Garey, John, M.D., Ravenslea, Crosshill
Garroway, John, 58 Buchanan st.
Geake, Arthur, 10 Overdale gdns
Gerrard, D. H., 41 Montgomerie street, Kelvinside, N.
Gilchrist, Alex., 25 Eglinton st
Gilchrist, James, 3 Kingsborough gardens
Gilchrist, John, 940 Sauchiehall street
Gilmour, Francis, 175 W. Geo. st.
Glen, James, 184 St. Vincent st
Glen, John, 128 Ingram street
Glover, John, 14 Muslin street
Gordon, Henry E., of Aikenhead
Gourlay, Robert, LL.D., 5 Marlborough ter., Kelvinside
Gow, Leonard, 45 Renfield st
Gracie, Alex., M.V.O., Fairfield, Govan
Graham, David, 30 London st
Grahame, Jas., 34 W. George st
Graham, J. F. N., Ardencaple Castle, Helensburgh
Graham, Mungo M., 21 Bath st
Graham, Robt., 110 Eglinton st.
Grant, A. B., 7 Athole gardens
Gray, Geo., 113 St. Vincent st.
Gray, James, 43 Argyle street
Gray, Robert, 83 King street, Tradeston
Gray, Robert D., 19 Broompark dr.
Gray, Wm., 53 Stanley street, Kinning Park
Greig, Wm., jr., 304 Cathedral st
Grierson, John M., 470 Argyle st.
Grieve, W. Weir, sheriff clerk. County buildings
Guest, Edward, 38 St. Vincent crescent
Gumprecht, John, 6 Park quadrant
Hamilton, John, 22 Athole gardens
Hannan, H. M., 2 Huntly gdns.
Hannay, D. M., 25 Exchange sq.
Harrison, John, 7 Granby ter
Hart, Arthur, 63 St. Vincent st
Harvey, William Ure, Normanhurst, Bearsden
Hay, Francis, 34 Glencairn drive
Hedderwick, J. D., 2 Clairmont gardens.
Henderson, Francis, 14 St. Vincent place
Henderson, John, 30 St. Vinc. pl.
Henderson, Mathew, 24 Grant st.
Henderson, Thos., 137 W. George street
Henry, Francis, 10 Monteith Row
Henry, Stephen J., 132 Trongate
Hewat, Andrew, Hazelwood, Sydenham road, Dowanhill
Hoey, Samuel, 347 Springburn rd.
Hoggan, Geo. B., 8 Lynedoch cres.
Holborn, Alex., 24 Armour street
Holms, A. C., 23 Athole gardens
Howat, William, 9 Parkgrove ter.
Howie, Robert, 29 Argyle street
Hunter, James, 15 Newark drive, Pollokshields
Hunter, R. H., 57 Queen street
Inglis, John, LL.D., shipbuilder, Pointhouse
Innes, John, 15 St. Vincent place
Jack, D. H., 141 W. George st.
Johnston, Henry, 87 Union street
Johnston, Walter, 10 York st
Kay, Arthur, 78 Queen street
Kedie, Robert, 11 Eglinton drive
Kennedy, Alex., 18 Helenvale st
Kennedy, James, 69 Buchanan st.
Kennedy, Prof. Robert, 14 Woodside terrace
Ker, David S., 26 Bothwell street
Kidston, W. H., 81 Gt. Clyde st
King, Chas. M., of Antermony
King, David, Tigh Ruadh, Possilp'rk
King, John, Keppoch Iron Works
King, John C., 65 Bath street
Kirkland, Jas. K., 147 Kennedy st
Kirkland, Robt., 61 Keppochhill rd
Kirkpatrick, A. B., 101 St. Vincent street
Kirkwood, Jas., 75 St. George's pl.
Kitchen, F. H., 11 Bowmont gdns
Kufeke, Anton
Lamberton, Hugh, 8 Adelphi ter
Lammie, George, 144 Hope street
Lawrie, And., 15 Gt. Western rd
Law, Andrew, 81 Hope street
Law, Herbert B., St. Burgins, Hatfield drive, W.
Lightbody, Wm., 7 Clayton ter.
Lilburn, James, 80 Buchanan st
Lindsay, John. City Chambers
Logan, John, 176 Watt street
Logan, T. R. J., 1 Dixon street
Logie, Wm., 8 Spring gardens
Lorimer, William, Langside
Love, William, 5 Woodlands ter
Lyle, John, 10 Fordneuk street
Macara, James, 140 St. Vinc. st
M'Arly, Thos., 140 W. George st
M'Bain, Wm. C., 258 Kenmure street
Macbeth, Geo. A., 65 Gt. Clyde st
M'Cracken, And., 40 St. Vinc. pl.
M'Cracken, Jas., 134 W. Geo. st.
M'Dermid, James, 7 Hopetoun pl.
M'Donald, A. E., 12 Woodside cres
Macdonald, And., 72 Gt. Clyde st
M'Donald, John, 582 Springburn road
M'Dowall, John K., 16 Crompton avenue, Cathcart
M'Ewan, Joseph, 74 York street
M'Ewan, R. D., 9 Eglinton drive
Macfarlane, George W., 38 Wesleyan street
Macfarlane, Jas., 38 Wesleyan st.
M'Farlane, James, 96 Great Hamilton street
Macfarlane, Walter, Saracen Foundry
M'Fie, A. B., Ravenswood, Corrour road, Newlands
Macgeorge, B. B., 19 Woodside cr.
M'Gowan, Chas., 93 Lancefield st
M'Intosh, John, 697 Pollokshaws road
Macintosh, Robert, 5 Dalziel drive
M'Kechnie, Dugald, 14 Candleriggs
M'Kellar, Andrew, 78 Queen st
M'Kellar, John
M'Kellar, John C., 45 W. Nile st
M'Kenzie, Jas., 8 Inverclyde gardens, Broomhill
M'Kenzie, Robert C., 2 West Regent street
M'Killop, John, 38 Queen's drive
M'Laren, Robert, Eglinton Foundry, Canal street
M'Laren, R. B., 5 S. Hanover st
Maclay, Jos. P., 21 Bothwell st
Maclay, William, Thornwood, Langside

M'Lauchlan, Jas., Firhill Sawmills
M'Laughlin, M., 157 Castle st
M'Lean, Charles R., M.D., 12 Annfield place
M'Lean, Donald, 461 New City rd
M'Lellan, Peter, Glasgow Rubber Works, Maryhill
M'Lennan, Andrew, 12 St. Andrew's square
Macleod, J. M., 149 West George street
M'Lintock, John, 259 So. York st
M'Lintock, Thomson, 149 West George street
Maclure, Wm., 220 Gt. West. rd.
M'Millan, Thomas, 5 Dalkeith avenue, Dumbreck
Macnair, Thomas, 41 St Vincent pl
M'Ouat, R. B., Arden, Balshagray
Main, W. D., 69 Renfield street
Mann, James, Castlecraig, Dolphinton
Mann, John, 8 Miller street
Mann, John, jun., 142 St. Vinc. st.
Manners, J. R.
Marshall, David, 181 Swanston street, Bridgeton
Marshall, James N., Dalzean, Cambridge drive
Martin, Andrew, Whitevale cross
Martin, John, 554 Springburn rd
Martin, Wm., 34 W. George street
Mathieson, J. H., 13 E. Campbell st
Maxwell, J. Shaw, 2 Kelvinside terrace, N.
Meiklereid, David, 80 York street
Michie, A. S.
Miller, Jackson, 11 Bothwell st
Miller, James, 5 S. Hanover st
Miller, John
Miller, John Charles, 67 St. Vincent street
Millyard, C. H., 280 George street
Mitchell, Alex. A., 107 John st
Mitchell, Colin G., 5 Winton dr., Kelvinside
Mitchell, David, 82 St. Vincent st
Mitchell, Geo. A., 5 W. Regent st
Mitchell, J. M'M., 39 Kingsborough gardens
Mitchell, Matthew, 173 West Scotland street
Moffat, John, 4 Belleisle street
Montgomerie, Robert, 106 Albert drive, Pollokshields
Montgomery, Matthew W., 34 Dalziel drive
Moodie, John, 8 Bogton avenue, Cathcart
Morrin, David, 153 Parliamentary road
Morrison, John, contractor, Polmadie
Morrison, Matthew, 8 Royal cres., Crosshill
Morrison, T. W., 29 Waterloo st
Morton, Alexander F., 500 Springburn road
Morton, George, 105 W. George st
Motherwell, Andrew, 268 Main st., Gorbals
Motherwell, Robert, 65 North Wallace street
Motion, James R., 266 George st
Mowat, James, 6 Craigpark, D'ton
Muir, John, 290 Duke st
Mullen, David, 92 Dunlop street
Murdoch, Robert, 91 Maxwell rd
Murray, Alex., 64 St. Vincent st
Murray, Alex., 152 Buchanan st
Murray, Daniel, 5 Wilton crescent
Murray, J. Bruce, 24 George sq
Neil, Samuel L., 120 Duke street
Neilson, Arch., 10 Somerville pl
Nelson, T. C., 39 Bellgrove street
Nelson, Walter, 29 Hamilton dr., Hillhead
Newton, W. D., 3 Moss street
Nicol, Dr. James Henderson, 4 Woodside place
Nicol, Wm., 31 Watson street
Nicolls, Thomas J., Calderbank, Doune road, Dunblane
Oatts, J. Lumsden, 113 Douglas street
Ogilvie, Geo., 108 George st
O'Hare, Patrick, 25 Circus drive, Dennistoun
O'Hear, James, Braeside, 1 Albert terrace, Maryhill
Oliphant, Robert, 92 W. George st
Orr, John, 101 Wellington st
Osborne, Hugh, 45 Candleriggs
Park, J. Smith, M.V.O., 25 Bothwell street
Paterson, D. G, 691 New City rd
Paterson, John, 42 Kelvingrove st
Paterson, Robt., 105 W. George st
Paterson, Robert B., 2 Windsor quadrant, Kelvinside
Paton, Charles Finlay, Fishmarket
Paxton, Thomas, 26 Adelphi street
Penman, R. R., 36 Circus drive
Pettigrew, J. H., 193 Sauchiehall street
Primrose, Alfred, 108 Centre st
Primrose, Wm., 103 Centre st
Provand, A. D., 2 Whitehall court, London, S.W.
Quigley, Jas., 441 Argyle street
Quin, D. J. Mitchel, 52 North Frederick street
Ramsay, A. K., 53 Virginia st
Ramsey, Robert, 14 Park terrace
Rattray, David, 9 Park quadrant, west
Reid, A. T., Hydepark Loco. Wks
Reid, Hugh, Belmont, Springburn
Reid, Jas., 15 Montgomerie cres
Reid, John, Hydepark Loco. Works
Reid, William, Clydesdale Bank, Dundee
Rennie, David, 25 Huntly gardens
Renwick, Robert, City Chambers
Richardson, Wm., 51 Abbotsford pl
Richmond, Jas. A., 32 Robertson street
Richmond, John R., 14 Hamilton drive, Pollokshields
Ritchie, Walter, 110 Queen street
Robb, Thos. R., Hawthorne Bank, Crosshill
Robb, William, 6 Canning place
Robertson, Arch., 47 Hope street
Robertson, A. C., 103 George st., Edinburgh
Robertson, H. D., *Glasgow Herald* Office, Buchanan street
Robertson, Jos. C., 13 Westbourne gardens
Robertson, William, 45 W. Nile st
Robinson, John, 14 Fitzroy place
Robinson, J. F., 17 Victoria st., Westminster
Robinson, Thos., 401 West st
Rodger, A. K., 105 St. Vincent st
Ross, John, Lochbrae House, Bearsden
Ross, John Munn, 117 Wellington street
Rougerell, E. A., 25 Kelvinside terrace, S.
Roxburgh, J. A., 14 St. Vincent place
Russell, Chas. Gilchrist, LL.D., 11 Buckingham ter., Gt. Western rd
Russell, Robert, 8 Gordon street
Russell, Thos., Bazaar, Candleriggs
Russell, W. F., 90 Mitchell street
Samuel, John S., City Chambers
Schoenfeld, Adolph, 21 Hope st
Scott, Charles, 124 Union street
Scott, D. M., The Grange, Bearsden
Scott, Edward, 8 Jamaica street
Scott, G. J., 62 Cornhill, London
Scott, Roderick, 5 Broompark circus
Scott, Robert Haig, Meat Market, Moore st
Service, John, 18 Montrose street
Sharp, J. G., Ardenlee, Crosshill
Shaw, Gavin, 53 Morrison street
Shedden, Lewis, Mossgiel, Haggs road, Maxwell Park
Shields, Daniel, 104 W. George st
Simons, Michael, Candleriggs
Simpson, Jas. C., 1 Jamaica st
Sinclair, Alex., 29 Cadogan street
Sinclair, R. H., 22 West Nile st
Sinclair, R. W., 268 Cathedral st
Skinner, Geo., 477 Sauchiehall st
Smith, F. J., 40 St. Vincent place
Smith, J. M., 67 Hope st
Smith, Stewart, 208 Bath street
Smith, Thomas, 39 Cathkin road, Langside
Smith, William, 3 Belhaven ter
Smith, W. Robertson, 101 St. Vincent street
Snodgrass, James F., 92 Washington street
Spears, Thomas
Speirs, Robt. R., 13 Blythswood sq
Spencer, J. J., 121 West George street
Steedman, John, Carrick Castle

Steele, James, 41 Albert drive, Pollokshields
Steven, Henry, 35 College street
Steven, J. Alexander, 12 Royal crescent, W.
Stevenson, James, jun.
Stevenson, John, Plantation bakery
Stewart, John, 12 Stockwell st
Stewart, John G., 65 Gt. Clyde st
Stewart, N. B., jr., 14 Park circus
Stewart, Peter Gordon, 12 Stockwell street
Stewart, Robt., 21 W. Princes st
Stewart, Robt., 11 Gt. Wellington st
S ewart, Robertson B., 146 Argyle street
Strathie, David, 162 St. Vinc. st
Stuart, Jas. T., 39 W. Campbell st
Sutherland, Geo., 772 N. City rd
Sutherland, James, Arthur street, Bridgeton
Sutherland, Sinclair, Beech avenue, Dumbreck
Suttie, Robert, 10 Princes square, Buchanan street.
Swift, John F., Main st., Neilston
Taggart, Geo.
Tait, William, 97 Fordneuk st
Taylor, Jas., C.A., 24 George sq
Teacher, Wm. C., Kilarden, Prince Albert road, Dowanhill gardens
Templeton, Jas., William street, Greenhead
Templeton, John, 122 Nelson st
Templeton, Robert, 51 Weir st
Thomson, John, 3 Crown terrace, Dowanhill
Thompson, J. S.
Todd, Geo., 13 Park circus
Todd, James G., 482 Gallowgate
Ure, Jn. Gibb, 66 Washington street
Waddell, R. D., 85 Napiershall st
Waddell, R. S., 25 Hope street
Walker, Alex., City Chambers
Walker, John, 32 Virginia street
Wallace, Wm., LL.D., 42 Athole gardens
Wallace, Wm., Bellsfield house, Sherbrooke avenue
Walls, Wm. A., Lochburn road, Maryhill
Watson, Chas. P., 33 Renfield st
Watson, Edward, 231 Nithsdale road, Pollokshields
Watson, George, 170 Argyle st
Webster, Harry Carvick, 58 Montgomerie drive
Webster, Wm., 95 Princes street, Edinburgh
Whitson, Alex., 104 West George street
Whitson, Robt., 197 St. Vincent st
Whyte, John L., 25 Queen st
Williamson, Edward, 12 Monteith row
Willock, Jas., 30 Gordon st
Willox, David, 97 Dalmarnock st., Parkhead
Wills, J. B., 15 Bellgrove street
Wilson, Archibald, Norwood, Westercraigs, Dennistoun
Wilson, James, Elderslie, Largs
Wilson, John
Wilson, John L., 36 Bothwell street
Wilson, John B., 45 Fotheringay road
Wilson, Robt., City Chambers
Wilson, Robert, 18 Aytoun road
Wilson, Thomas, 17 Fotheringay road, Pollokshields
Wilson, Thos. L., 144 Cowcaddens
Wilson, Walter, 254 Sauchiehall st
Wilson, Wm., 43 Virginia buildgs
Wiseman, Jas., 203 Rutherglen rd
Wood, Herbert K., 186 Pitt st
Workman, W. S., 75 Bothwell st
Wylie, Robert, 45 Buchanan street
Wyper, Jas., 78 East Market st
Young, D. H. L., William street, Greenhead
Young, James, 311 Cumberland street
Young, John Craig, Campfield, Bearsden
Young, J. E., 62 Bothwell circus
Young, Thos., 15 Whittingehame drive, Kelvinside

The Sheriff and the Sheriffs-Substitute of Lanarkshire, the Bailies of Glasgow, the Dean of Guild of Glasgow, the Deacon Convener of Glasgow, the Bailie of the River and Firth of Clyde, the Stipendiary Magistrate of Glasgow, and the Chairmen of the Parish Councils within the County—all for the time being.

Clerk of the Peace, Thomas F. Wilson. Justices' hall and office of the clerk of the peace, County Buildings; Public entrance, 117 Brunswick Street; Justices' entrance, 149 Ingram Street.

COUNTY OF THE CITY OF GLASGOW.

Lord Lieutenant, Daniel Macaulay Stevenson, the Right Hon. the Lord Provost of Glasgow.
Vice-Lieutenant—Sir James Bell, Bart., of Montgreenan.

DEPUTY LIEUTENANTS.

The Earl of Home, K.T.
The Lord Lamington
The Lord Newlands
Rt. Hon. J. Parker Smith
Sir John M. Stirling Maxwell, Bart., LL.D.
Sir Charles Cameron, Bart., LL.D.
Sir James Bell, Bart.
Sir Matthew Arthur, Bart.
Sir Samuel Chisholm, Bart., LL.D.
Sir John Ure Primrose, Bart., LL.D.
Sir William Bilsland, Bart., LL.D.
Sir George T. Beatson, K.C.B.
Sir Nathaniel Dunlop, LL.D.
Sir Thomas Mason
Sir Arch. M'Innes Shaw, LL.D.
James Alexander
William Fleming Anderson
John G. A. Baird
Hugh Brechin
M. Pearce Campbell
William Clark
Charles J. Cleland, M.V.O.
Robert Crawford, LL.D.
James Hunter Dickson
Thomas Dunlop
James Gilchrist
Robert Graham
A. B. Grant, M.V.O.
James Gray
J. D. Hedderwick
Robert Kedie
Alexander Murray
Thomas M'Arly
R. C. Mackenzie, C.B.
R. B. Macouat
Walter Macfarlane
Andrew T. Reid
Hugh Reid
Michael Simons
John Stewart Templeton

Clerk of Lieutenancy,

John S. Samuel, City Chambers, Glasgow.

JUSTICES OF THE PEACE ACTING FOR THE LOWER WARD OF LANARKSHIRE.

Right Hon. Lord Inverclyde, 30 Jamaica street
Right Hon. J. Parker Smith, Linburn, Kirknewton, Midlothian
Right Hon. James Caldwell, 107 Holland road, Kensington road, London W
Stirling-Maxwell, Sir John Maxwell, of Pollok, Bart. LL.D.
Cameron, Sir Charles, Bart., LL.D., Glenridge, Virginia Water, Surrey
Bell, Sir Jas., Bart., Montgreenan, Kilmarnock
Chisholm, Sir Samuel, Bart., LL.D. 20 Belhaven terrace, Kelvinside
Primrose, Sir John Ure, Bart., LL.D., Redholme, Dumbreck
Graham, Sir J. H. N., Bart., 55 Cathedral street
Bilsland, Sir Wm., Bart., LL.D., 28 Park circus
King, Sir John W., Bart., 115 Wellington street
Fleming, Sir James, Woodburn, Rutherglen
Dunlop, Sir Nathaniel, Shieldhill, Biggar
Mason, Sir Thomas, Craigieball, Bellshouston
Green, Sir George, Methven, Balshagray avenue, Partick
Shaw, Sir A M'Innes, LL.D., Dunard, Dowanhill
Adam, John, of Larchgrove, Shettleston
Alexander, Hugh, Eastfield House, Rutherglen
Allan, Alex. B., Clyde Wire Rope Works, Rutherglen
Anderson, James, Farme House, Rutherglen
Anderson, Ninian, 273 Paisley road, West
Anderson, Robert, 76 Bath street
Anderson, W. F., Flemington, Kennishead
Anthony, John, Dalmeny House, Dumbreck
Arbuckle, Alex., 11 Craignish ter., Ruthe glen
Auld, J. Raeside, Garfield House, Stepps
Baird, D. D., Rockfield, Bellahouston
Baird, Daniel, 3 Silverfir street
Barr, William, 109 Ingram st
Barras, Jas., Westbourne, Bellahouston
Barras, W. G., M.D., 563 Govan rd
Beard, Herbert, Gartcosh Steel Works, Gartcosh
Beardmore, Isaac, Lymington lodge, Bothwell
Bell, John, yr., of Montgreenan
Black, Alex., 56 Park drive, So. Whiteinch
Blackater, Alex F., 44 Balshagray avenue, Partick
Bowie, Joseph, 6 Edelweiss ter., Partickhill
Boyd, John, Dunclutha, Bothwell
Brand, Alex. G., 118 Queen st.
Broadfoot, W. R., Inchholm Works, James st., Whiteinch
Brown, A. R., Sheriff Court Auditor, County Buildings
Brown, Hugh, 58 St. Vincent st.
Brown, John T. T., 97 W. Regent street
Buchanan, A. R. H., 20 Queensborough gardens, Hyndland
Buchanan, J. R. G., of Scotstoun, near Cambuslang
Buchanan, M. R. Gray, of Wellshot
Buchanan, Joseph, Clareinch, Bellahouston
Burns, Capt. J. W., of Kilmahew
Caird, Jas., Collingwood, Partickhill
Cameron, Alex., 680 Govan road
Cameron, John, Southpark, Drumoyne avenue, Govan
Campbell, Adair, 137 Ingram st
Campbell, Alexander, 51 Albert drive, Pollokshields
Campbell, John, 49 St. Andrew's drive, Pollokshields
Campbell, M. Pearce, 137 Ingram street
Campbell, Robert, Westercraig, Cambuslang
Campbell, W. A., 137 Ingram st
Cassels, J. H., Sandyhills, Shettleston
Christie, W. C. B., Bedlay, Chryston
Chrystal, J. G., 8 Royal Exchange Buildings
Chrystal, W. J., Auchendennon, Balloch
Cleland, Charles J., Bonville, Maryhill
Costigane, A. P. Stewart, 1 Tinto road, Hillpark, Pollokshaws
Costigane, J. T. Stewart, Longcroft, Thornton Hall
Cowie, Chas. R., Woodend House, Partickhill
Crawford, Robt., LL.D., Sunnyside, Lenzie
Crosher, John M., 34 Dalkeith avenue, Dumbreck
Dempster John, Craigmiln, Carmunnock
Dempster, Robt., Verreville, Lenzie
Dickson, J. H., 17 Park Circus place
Dodds, Colonel John, Norwood, Cambuslang
Donaldson, James, 15 Princes gardens, Dowanhill
Duncan, Robert, Dalchonzie, Comrie, Perthshire
Dunn, Patrick S., 144 St. Vincent street
Dunn, R. Hunter, 4 Crown ter., W.
Eadie, Andrew, 62 Aytoun road, Pollokshields
Edmiston, Alex., Broomieknowe, Overtoun drive, Rutherglen.
Falconer, Andrew, The Meadows, Easterhouse, Baillieston
Findlay, Capt. Robt., Cathkin Ho., Rutherglen
Finlay, D. A., Strathcree, 276 Nithsdale road, Dumbreck.
Fleming, John Arnold, Woodburn, Rutherglen
France, William, 24 Rowan road, Bellahouston
Fulton, David, 318 Paisley road
Fulton, Thomas, Shiels Farm, Govan
Gavin, James, 90 Mitchell street
Gibb, Richard, 7 Whitehaugh dr., Paisley
Glen, John, 128 Ingram street
Gordon, Henry E., of Aikenhead, Cathcart
Gow, Andrew, 40 Millbrae cres Langside
Gracie, Alexander, 9 Montgomerie crescent
Graham, J. N., 55 Cathedral street
Graham, Thomas, Cliffe Vale, Chryston
Graham, William V., 17 Huntly terrace, Shettleston
Gray, George, 113 St. Vincent street
Gray, James, 6 Moray place, Strathbungo
Gray, Major Anstruther, of Carntyne
Gray, William, 43 Argyle street
Gray, Wm., Bedford Ho., P'shields
Greig, William, 57 Glassford st.
Grieve, W. Weir, Sheriff Clerk, County Buildings
Haddow, John, 521 Govan road
Hamilton, Col. David, 9 Princes gardens, Partick
Hamilton, James, 277 Nithsdale road, Dumbreck
Hannan, H. M., 2 Huntly gardens
Harley, George, 13 Clifford street, Govan
Harper, A. R., 8 Brighton terrace, Copland road, Govan
Henderson, John, Ballochmorrie, Pinwherry, Ayrshire
Herriot, George, 24 Moray place, Strathbungo
Highgate, Robt., Westerton, Wellshot road, Shettleston
Hood, Wm., 16 Dalkeith avenue, Dumbreck
Houston, James A., 1 Hinshelwood drive, Govan

Ingram, John, Cambusknowe, Burnside, Rutherglen
Jackson John, Ralees, Southbrae drive, Scotstounhill
Johnstone, Jos., Eskdale, Sheriff-Park, Rutherglen
Johnston, William G., 19 Sherbrooke avenue, Pollokshields
Kedie, Robert, 11 Eglinton drive, Kelvinside
Kennedy, William, Glencreggan, Glenbarr, Argyll
King, C. M., Antermony House, Milton of Campsie
King, John, Keppoch Ironworks, Possilpark
Kirkwood, James, 75 St. George's place
Kirkwood, James, 147 Main st., Rutherglen
Kirkwood, John A., 6 Kensington gate, West
Laidlaw, D. L., 9 Aytoun road, Pollokshields
Laird, John, Corrielea, Mt. Vernon
Lang, Robt., Ellenvale, 28 Melrose avenue, Rutherglen
Lee, Peter, Redholme, Burnside, Rutherglen
Lindsay, John, Conylea, Westbourne gardens
Lindsay, John, Town Clerk of Glasgow, City Chambers
Logan, Thomas, 6 Hamilton cres., Partick
Lorimer, William, Kirklinton, Langside
Love, Wm., Johnstone villa, North avenue, Cambuslang
M'Adam, Robert, 32 Virginia st.
Macdonald, A. B., Glencoe, Stepps
Macfarlane, Peter, 9 Drumoyne avenue, Govan
Macfarlane, William, Edina Lodge, Cambuslang rd., Rutherglen
M'Feat, John, Abbotshaugh, Pollokshields
Macgeorge, Wm. R., 24 George square
M'Gregor, David, Netherton, Carmyle
M'Kechnie, David P., 6 Dalkeith avenue, Dumbreck
M'Lean, J. R., 46 Queen Victoria street, London, E.C.
M'Lean, Niel, Springhill, West Kilbride
Maclellan, William Turner, 1 Fitzroy place
M'Millan, Donald, 19 Annfield road, Partickhill
M'Millan, Thomas, 5 Dalkeith avenue, Dumbreck
Mair, W. H., Thorndene, Sutherland avenue, Pollokshields
Mann, John, 8 Miller street
Marr, James A., Ellisland, Fleurs avenue, Dumbreck
Marr, John, Dunjarg, Bellahouston
Martin, P. M., 15 Park gardens, South, Partick
Maxton, Lawrence, Midthorpe, Bellahouston
Menzies, Col. James, Bankhead, Rutherglen
Mitchell, Lewis, Dunedin, Melrose avenue, Rutherglen
Moir, James, The Neuk, Lenzie
Mollison, James, 30 Balshagray avenue, Partick
Moore, Dr. R. T., 142 St. Vincent street
Morgan, Henry, 25 St. Vincent pl
Mowat, Robert, 189A W. George st
Munro, Alexander, Beechwood, Drive road, Govan
Munro, William, 15 Barnwell ter., Govan
Murray, Alex., 69 St. Vincent st.
Neilson, John, Quarry Master, Muirhead, Chryston
Ogilvie, Herbert, 78 Queen street
Paton, Robert P., Carmyle Lodge, Carmyle
Peacock, R. A., Dunard, Maxwell park
Pollock, Jno., Tulliallan, Bearsden
Primrose, W. Louis, 29 St. Vincent place
Rankine, David, Broomknowe, Brownside rd., Cambuslang
Reid, Wm., Hutton Park, Largs
Richmond, Jas. A., 32 Robertson st
Ritchie, Henry, 5 Broomhill gar., Partick
Robertson, Wm., 45 West Nile st
Robinson, Marcus, 42 Balshagray avenue, Partick
Rodger, A. K., Avonholm, Rutherglen
Rodger, D. L., Mount Pleasant, Rutherglen
Rutherford, Alex., 27 Cornwall avenue Partick
Scott, Colonel John, Rathmore, Lenzie
Semple, W. J., Clifton, Hamilton drive, Maxwell Park
Shepherd, Jas. M., 229 Buchanan street
Simons, Michael, 93 Candleriggs
Simons, Samuel H., 93 Candleriggs
Simpson, Matthew, Carlington, 23 Dumbreck road, Dumbreck
Simpson, Matthew L., 23 Royal Exchange square
Smith, Francis, 137A St. Vincent street
Smith, Geo., 31 Annfield road, Partickhill
Smith, R. Summers, Barncluith, Terregles av., Pollokshields
Smith, T. Summers, 133 Fotheringay road, Pollokshields
Smith, Wm., Mossbank Industrial School, Millerston
Speirs, Wm., Invershiel, Lenzie
Speirs, William, jun., Invershiel, Lenzie
Sprot, Col. A., Stravithie, R.S.O., Fife
Stephen, A. E., shipbuilder, Linthouse
Stephen, Frederic J., M A., shipbuilder, Linthouse
Stephen, John, shipbuilder, Linthouse
Steven, Henry, 35 College street
Stevenson, Samuel, The Beeches, Langside road, Newlands
Stewart, David, 1125 Dumbarton road, Whiteinch
Stewart, Col. Jas T, 45 Miller st.
Stirling, James K., 113 Kirkintilloch road, Bishopbriggs
Strachan, George, Corona, Kelburn avenue, Dumbreck
Stuart, Wm. C. Stirling, of Castlemilk, Rutherglen
Taggart, H. R., Gartferry, Chryston,
Taggart, James B., 40 Lilybank gardens
Tennent, Hugh, Western Club, Buchanan street
Thomson, Jas. S., Kerrina, Merrylea road, Newlands
Thomson, R. H. B., 8 Parkgrove terrace, Sandyford
Thornton, James, Garlowbank, Shettleston
Walker, Colonel George, Richmond House, Dullatur
Walker, James, 6 Minard terrace, Partickhill
Walker, J. B., 24 George square
Watson, William, Dalveen, Stepps
Westwood, David, M.B., C.M., 2 Clyde view Partick
White, John, 1 Princes gardens, Partick
White, Matthew, Scotstoun Mills, Partick
Williamson, Andw., Craigton view, Crosstoan road, Govan
Wood, Alexander, Woodlands, Partickhill
Young, James, 12 M'Neil st., s.s.
Young, Robert, Norwood, Dowanhill gardens

The Sheriff and Sheriffs-Substitute of Lanarkshire, the Lord Provost of Glasgow, the Provost and Bailies of Rutherglen, the Dean of Guild of Glasgow, the Deacon Convener of Glasgow, the Chairmen of the several District Committees, and the Chairmen of the several Parish Councils of the county of Lanark for the time being.

Clerk of the Peace, Thomas F. Wilson, County Buildings.
Procurator Fiscal, T. C. Macgregor. Justices' hall and Clerk's office, County Buildings.
Private entrance, 149 Ingram Street. Public entrance, 117 Brunswick Street.

JUSTICES OF THE COUNTIES OF ARGYLL, DUMBARTON, RENFREW, AND STIRLING,

WHO RESIDE IN GLASGOW OR ITS IMMEDIATE NEIGHBOURHOOD.

ARGYLL.

Allan, R. Smith, 121 St. Vincent street
Baird, Alex. S., 146 W. Regent st
Baird, Allan F. (of Jameson, Maclae, & Baird), 192 St. Vincent street
Graham, A. G., 145 Queen street
Hughes, George, 9 Westbourne terrace, Hillhead
Law, David, 7 Rae street
M'Farlane, A. F., 147 Shields rd.
M'Nicol, John (of Messrs. R. Simpson & Sons), 1 Jamaica st.
Reid, Peter, Ashcroft, Beech av., Dumbreck, Glasgow
Robertson, Wm., Gresham Chambers. 45 West Nile street
Thomson, John, 37 W. Nile street
Ure, Nathan, 45 Queen square, Strathbungo

DUMBARTON.

Aiken, James, 201 West George street
Aitken, Robt. E., C.A., 2A W. Regent street
Black, John A., 21 Sandyford pl., Sauchiehall street
Brock, H., 46 W. George street
Buchanan, P. R., c/o Jas. Finlay & Co., 22 West Nile street
Campbell, Jas. A., 137 Ingram st.
Cayzer, Sir Chas. W., Bart., M.P., 109 Hope street
Christie, John, 46 W. George st.
Clarke, Matthew, 39 Westbourne gardens
Ewing, H. Crum, 134 Wellington street
Findlay, R. E., 7 W. George st.
Gilmour, W. E., 46 W. George st.
Kennedy, Jas., Herald Buildings
Kidston, W. H., 95 W. George st.
Leiper, W., architect, 121 West George street
M'Bride, And. S., 46 W. Geo. st.
M'Kenzie, R. C., C.A., 2 West Regent street
Mackenzie, R., writer, 176 St. Vincent street
MacLellan, Walter F., 118 Queen street
Maughan, W. C., Conservative Club
Murray, Jas., Leslie Bank, Upper Largo, Fife
Napier, Robt. T., 28 Montgomerie street, Kelvinside
Park, Alex., 175 Hope street
Raeburn, W. H., 45 W. Nile st.
Robinson, H. D, of Robinson, Dunn & Co., timber merchants, Partick
Rogerson, David, 8 Athole gardens, Newlands
Sandeman, Boswell, 11 John street
Scott, Andw. C., 8 Woodside cres.
Scott, John, Royal crescent, 66 Queen's drive
Service, Andw. G., 45 W. Geo. st.
Somervail, P. A., 30 Montgomerie street, Kelvinside N.
Stewart, J. W., 150 Hope street
Stewart, Wm., 8 Lancaster crescent, Kelvinside
Templeton, John S., 128 Crownpoint road
Turnbull, Wm. S., 38 Bath street
Ure, J. Gibb, 68 Washington st.
Woodrow, Alex., 75 Glassford st.
Young, Wm., ironmonger, 118, 120 Bothwell street
The Sheriff of Lanarkshire
The Lord Provost, Senior Bailie, and Lord Dean of Guild of Glasg.
The Sheriff-substitutes of the Lower Ward of Lanarkshire.

RENFREW.

Anderson, Robert, 12 Princes sq.
Arbuckle, Andrew, 11 Grantly gardens, Shawlands
Ballantyne, Andrew, Moray aven., Scotstoun
Bennet, Andrew, 61 Ravenswood drive, Shawlands
Boyd, Geo. Vallance, 96 Buchanan street
Boyd, James, 30 Renfield street
Broadfoot, James, Lymehurst, Jordanhill
Cameron, Sir Chas., Bart., 106 Union street
Cameron, J. W., 121 West George street
Cameron, Nicol, 140 West George street
Cayzer, Sir C. W., 109 Hope st.
Coats, Wm. H. (Central Agency), Bothwell street
Couper, John G., 21 Glassford st
Craig, J. R., 35 Elmbank street
Crum, Wm. G., 4 West Regent st.
Cunningham, James, Allendale, Langside
Cunninghame, John C., 127 St. Vincent street
Duncan, Dr. Ebenezer, Queen's Park House, Langside road
Duncan, George, 11 Monreith road, Langside
Ewan, Robert, 101 St. Vincent st
Finlayson, A. W., 14 Princes sq.
Fleming, W. M., 21 W. Nile street
Fyfe, James, estate agent, West Regent street
Gardner, James, Lilliesleaf, Scotstounhill
Glen, George, Yoker Holm, Yoker
Gordon, H. E., Aikenhead House, Cathcart
Gordon, John, 7 Hampden ter., Mount Florida
Graham, M., Redhall, Quadrant road, Newlands
Greenlees, Thos., 32 Queen street
Hannay, D. Mann, Western Club
Harrington, J. P., 3A Hanover st
Hepburn, Wm., 80 Buchanan st
Heys, Henry Z., 11 West Nile street
Heys, John William, 6 Crown ter., Dowanhill
Hunter, David, 98 Holm street
Hunter, James, 89 Mitchell street
Jamieson, M. Hugh, 9 Montgomerie road, Scotstoun
Johnstone, A. M., Westland drive, Whiteinch
Kay, Wm., Belvoir, Giffnock
Kennedy, Alexander, Castlebank Laundry, Anniesland
Kirkwood, Allan, 67 Gt. Clyde street
Lawson, Thomas, 85 Buchanan street
Leckie, David W., 93 Cheapside street
Liburn, Jas., 80 Buchanan street
Lithgow, W. Hume, Oswald gardens, Scotstounhill
Macdougall, James, Belltrees, Pollokshaws
M'Farlane, Donald, Linndhuan, Pollokshaws
M'Glashan, Walter C. S., 106 Dunlop street
M'Harg, Sam., 120 Cheapside st
M'Kinlay, D., 6 Great Western terrace
M'Whirr, John, 42 Main street, Anderston
Meehan, H., Sundown, Kelvinside
Millar, John, 118 Queen street
Moorhead, Robt., 104 Brunswick street
Munro, David, 85 Queen street
Murdoch, Thos., 54 Union street
Nicol, William, 29 Main street, Pollokshaws
Patrick, Joseph, C.A.
Ramsay, Wm. G., Elmbank, Hillpark, Pollokshaws
Ritchie, Dr. Andrew, Braeside villa, Pollokshaws
Ritchie, J., 6 Woodstock drive, Cathcart
Scott, W., St. Boswells, Newlands
Shanks, John C., Montclair, Monreith road, Newlands

Sharer, Edmund, Scotstoun House, Scotstoun
Sinclair, R. D., 29 Cadogan street
Stevenson, H., 13 Carlton place
Stirling, Hugh, Camperdown road, Scotstoun
Stirling, Jas, M.A., 9 Hillington Park cir., Cardonald, by Govan
Sweet, Alexander, Braehead, Cathcart
Thomson, Robt. H. B., Blawartica, Scotstounhill
Thomson, Wm., 4 Lauriston place, Kinning Park
Walker, George B., 15 St. Ann's drive, Giffnock
Walker, Dr. William, Kirkland, Pollokshaws
Whish, Dr. Charles, 92 Kilmarnock road, Shawlands
Wilson, Robert, 149 Howard st

STIRLING.

Clarkson, Robert, of Avondale, 29 Waterloo st
Crawford, Euing R., of Auchentroig, 81 Queen street.
Graham, Sir J. H. N., 400 Cathedral street
King, Col. Chas. M., 115 Wellington street.
King, Sir J. W., 115 Wellington street.
Macfarlane, Samuel, of Meadowbank, 80 Buchanan street.
Mitchell, David, of Millfield, 93 Holm street
Nimmo, John T., 12 Waterloo street
Nimmo, J., of Dunedin, 26 Belhaven ter.
Ure, Geo. R., 11 and 13 Dixon st
The Lord Provost, Senior Bailie, Dean of Guild of Glasgow, the Provosts of Stirling, Falkirk, Grangemouth, Bridge of Allan, Kilsyth, and Denny, and Chairmen of Parish Councils, *ex officiis*
Buchanan, A. C., solicitor, Stirling, clerk of the peace for Stirlingshire
Begbie, George, clerk depute at Stirling
Hislop, James R., clerk depute at Falkirk
Lennox, W. M., clerk depute at Kilsyth
Macpherson, James, clerk depute at Lennoxtown and Stirling
Sempill, J. D., procurator fiscal at Stirling, Falkirk, Kilsyth and Lennoxtown

LIEUTENANCY OF LANARKSHIRE.

LORD LIEUTENANT.

The Earl of Home, K.T., 1890.

VICE-LIEUTENANT.

The Lord Newlands, 1906

CONVENER.

Stewart, Robert King, 1910

MEMBERS OF PARLIAMENT FOR THE COUNTY.

Govan Division—Holmes, D. T.
Partick Division—Balfour, Robert.
North-West Division—Pringle, W. M. R.
North-East Division—Millar, J. Duncan
Mid Division—Whitehouse, J. H.
South Division—The Honourable William Watson, K.C.

DEPUTY LIEUTENANTS.

Aikman, T. S. G. H. Robertson, of Ross & Broomelton, 1889
Belhaven and Stenton, The Lord, 1898
Bell, Sir James, Bart., 1896
Bilsland, Sir Wm., Bart., ex-Lord Provost of Glasgow, 1907
Carmichael, Michael H.D. Thomson, of Eastend, 1906
Chisholm, Sir Samuel, Bart., ex-Lord Provost of Glasgow, 1901
Colebrooke, The Lord, of Stebunheath, 1890
Courtenay, Colonel Arthur Henry, C.B., 3rd and 4th Scottish Rifles, 1906
Cranstoun, Chas. J. Edmonstoune, of Corehouse, 1901
Douglas, Sir General Barrington B. Douglas Campbell-, C.V.O., C.B., 1910
Douglas, Charles M., of Auchlochan, 1907
Dunglass, Lord, 1898
Gordon, Henry Erskine, of Aikenhead, 1898.
Graham, James Noble, of Carfin, 1901
Hamilton and Brandon, Duke of, 1898
Hamilton of Dalzell, K.T., The Lord, 1901
Hamilton, Henry Montgomery M'Neill, of Raploch and Broomhill, 1906
Hamilton, James Stevenson, of Fairholm, 1898
Houldsworth, James Hamilton, of Coltness, 1901
Lamington, The Lord, G.C.M.G., 1888
Lockhart, Colonel Sir Simon Macdonald, of Lee and Carnwath, Bart., M.V.O., 1870
M'Cosh, And. Kirkwood, of Cairnhill, 1911.
Newlands, The Lord, of Mauldslie, 1888
Ruthven, The Master of, 1892
Shaw, Sir Arch. M'Innes, ex-Lord Provost of Glasgow, 1911.
Stevenson, Colonel Jas., of Braidwood, C.B., V.D., A.D.C., 1910
Stewart, R. King, of Murdostoun, 1890
Stirling, Archibald, of Keir, 1889
Storey, Colonel William Frederick, C.B., 3rd and 4th H.L.I., 1906
Stuart, W.C. Stirling, of Castlemilk, 1889
Vere, Jas. C. Hope, of Blackwood, 1881
Whitelaw, Alexander, of Woodhall, 1889
Williamson, James, of Westside-wood, 1894
Wilson, Sir John, Bart., of Airdrie and Parkhead, 1896

GENERAL CLERK OF LIEUTENANCY.

Annan, Jas., solicitor, Lanark, 1891

ROYAL FACULTY OF PHYSICIANS AND SURGEONS OF GLASGOW.

Established by Royal Charter in 1599.—Ratified by Acts of the Scottish and British Parliaments.
Faculty Hall, 242 St. Vincent Street.

Dr. John Barlow, *President.*
Dr. Ebenezer Duncan, *Visitor.*
Alexander Duncan, LL.D., *Secretary.*
Dr. Wm. Gibb Dun, *Treasurer.*
Dr. Alexander Napier, *Hon. Librarian.*
Walter Hurst, *Assist. Secretary.*

THE FACULTY OF PROCURATORS.

Charter, 6th June, 1796, and 20th August, 1897.

COUNCIL.

William Gillies, Dean
David Murray, M.A., LL.D., ex-Dean
James Mackenzie, LL.D., ex-Dean
Peter Lindsay Miller
John Mair, B.L
William George Black, LL.D.
Thomas A. Fyfe
Andrew Mackay, B.L.
George H. Robb, M.A.
Robert Gray Ross
Thomas Macquaker
Alan Ernest Clapperton, B.L.
J. Guthrie Smith, treasurer, clerk, and fiscal.
Auditor of accounts—John Fraser Orr.
Librarian—John Muir.
Officer and keeper of hall—William Forrest.

REPRESENTATIVES TO THE GOVERNING BODIES OF PUBLIC INSTITUTIONS.

THE UNIVERSITY OF GLASGOW.

Professor of Conveyancing appointed by the Council—James Moir, LL.D.

BAILLIE'S INSTITUTION.

Founded by George Baillie, a Member of Faculty. Royal Charter, 18th March, 1867.

(Now Administered in terms of Scheme framed under the Educational Endowments (Scotland) Act, 1882, and approved by Her late Majesty in Council, 6th April, 1889.)

Governors—The Dean of Faculty, Preceptor, *ex-officio*.

Six Governors elected by the Faculty.

J. T. Toshach Brown	John B. Douglas, M.A.
Robert Guy	James Ness, LL.B.
Rich. JohnCunliffe, LL.B.	Jas. A. M'Callum, LL.B.

Five Governors elected by other Public Bodies.

Clerk and factor—Thomas Stout, M.A., B.L.

THE CLARK BURSARY FUND.

Trustee—The Dean of Faculty, *ex officio*.

HALDANE'S TRUST.

Governor appointed by the Council—Allan F. Baird

THE SCOTT SCHOLARSHIP AND THE SCOTT BURSARIES.

Trustee—James Andrew.

WESTERN INFIRMARY OF GLASGOW.

Managers elected by the Faculty—Andrew Millar Bannatyne and Charles J. MacLean.

THE GLASGOW AND WEST OF SCOTLAND TECHNICAL COLLEGE.

Governor elected by the Faculty—Jas. Muirhead.

GLASGOW MATERNITY HOSPITAL.

Director elected by the Faculty—William Beckett

ANDERSON'S COLLEGE MEDICAL SCHOOL.

Governor elected by the Faculty—John T. Toshach Brown.

THE VICTORIA INFIRMARY.

Governor elected by the Faculty—George William Thorburn Robertson.

ST. MUNGO'S COLLEGE.

Governor elected by the Faculty—John Wark.

GLASGOW SAMARITAN HOSPITAL FOR WOMEN.

Director elected by the Faculty—John Mair, B.L.

THE GLASGOW SCHOOL OF ART.

Governor elected by the Council—William Gibson.

THE JOHN REID BURSARY.

Trustee elected by the Faculty—John Hurll, B.L.

THE JOHN GIBSON BURSARY.

Trustee elected by the Faculty—James Burns Kidston.

THE GLASGOW EYE INFIRMARY.

Director elected by the Faculty—J. S. Galbraith, B.L.

ASSOCIATION FOR RELIEF OF INCURABLES IN GLASGOW AND THE WEST OF SCOTLAND.

Trustee appointed by the Faculty—The Dean of Faculty, *ex-officio*.

THE GLASGOW ROYAL INFIRMARY.

Managers elected by the Faculty—James Mackenzie, LL.D., ex-Dean, and Wm. Geo. Black, LL.D.

URE-ELDER FUND.

Trustees elected by the Faculty:—

William Brodie, B.L.	Mrs. D. M. Alexander
Alexander Campbell	Miss Bannatyne

MEMBERS OF FACULTY.

Members of Council (past and present) are denoted by an asterisk.

James MacBride,	1854	W. A. Galbraith,	1869	*J. Moir, LL.D., Prof.	1875	Wm. Gibson,	1882
*Peter MacLeod,	"	*A. M. Lindsay, M.A.	"	*John Turnbull,	"	Wm. Kidston, B.L.,	"
*Ross R. Auld,	1857	*J. hn A. Spens,	"	G. W. Campbell,	"	*D. M. Alexander,	1883
T. S. Sword,	1859	*T. C. Young, LL.B.	"	*David Johnston,	"	*Peter L. Miller,	"
Wm. Murdoch,	1861	*George Young,	"	*J. J. Coats, M.A.,	1876	Wm. S. Service,	"
Arthur Alison, adv.	"	*J. Mackenzie, LL.D.,		*Wm. B. Anderson,	"	M. P. Fraser, LL.B.,	
Chas. B. Aikman,	"	ex-dean,	"	Wm. Beckett, M.A.,	1878	adv.,	1884
Wm. York.	1863	Jas. Aiken, M.A.,	1870	Henry Aitken, K.C.,		*John Mair, B.L.,	"
John A. Hamilton,	"	*George B. Hoggan,	"	adv.	"	*James Ness, LL.B.,	"
*Rt. hon. J. Caldwell	1864	*Jas MacWilliam,	1871	*Wm. Cook, M.A.,	1879	Wm. J. Alexander,	1885
*Charles France,	1866	*John F. Orr,	"	*Allan F. Baird,	"	Jas. F. Anderson, LL.B.,	"
*John Fleming,	1867	L. B. Buchanan,	1874	*T. A. Fyfe, sh.-sub.	"	*Arch. H Donald,	"
*D. Murray, M.A.,		*Jas. Muirhead,	"	*James Andrew,	1880	J. S. Galbraith, B.L.,	"
LL.D., ex-dean,	"	*J. Guthrie Smith,	"	*Jas. Graham, B.L.,	"	Alex. M'Grigor,	"
*Mark Bannatyne,	"	Jonathan Anderson,	1875	*H. Moncrieff, B.L.,	1881	*H. B. Fyfe, B.L.,	"
*J. C. Mitchell, M.A.,	1868	*David Craig,	"	*Thomas Stout, M.A.,		David Todd,	"
J. N. Hart, Proc. Fiscal	"	James Hotson,	"	B.L.,	"	Geo. M. Ritchie, B.L.,	1887
Neilson Bird,	1869	*Robt. Mackenzie,	"	*T. Cross, LL.B.,	1882	*A. Millar Bannatyne	"

Jas. Maclay, LL.B., 1887
*William Barrie, "
*William G. Black, LL.D. "
Thomas J. G. Boyes "
*John T. T. Brown, "
John Brownlie, "
Robert Carswell, "
Archd. Craig, LL.B., "
*James Donaldson, "
Stuart Foulis, "
John Gibb, "
George Gillespie, "
*Wm. Gillies, dean, "
Robert Guy, "
James Kirkland, "
John M'Connachie, "
James Macdonald, "
John Macintyre, "
*And. Mackay, B.L., "
John M'Lachlan, "
Charles J. MacLean, "
Thomas M'Lelland, "
James O. Macniven, "
*Thos. MacQuaker, "
John Muir, "
G. F. Newlands, LL.B., "
John L. Oatts, "
*Robert G. Ross, "
Alexander Russell, "
William Strang, "
John Wark, "
William W. Grieve, Sheriff Clerk, "
John Martin, "
C. E. Beckett, LL.B., "
Jas. Findlay, M.A., "
*Allan M'Lean, "
G. W. T. Robertson, "
D. Maclachlan, B.L. 1888
Alex. M'Laren, "
*Geo. Neilson, LL.D. "
*G. H. Robb, M.A., "
John G. Sewell, "
James L. Crawford, "
F. L. Morrison, LL.B. "
James R. Orr, "
A. M. Mitchell, LL.B. "
D. D. Binnie, LL.B., 1889
Jas. Fleming, LL.B., "
A. A. Mitchell, LL.B. "
J. G. Stevenson, "
Wm. Anderson, LL.B"
R. J. Cunliffe, LL.B., "
Jas. Glen, M.A., "
J. B. Douglas, M.A., "
H. F. Lowndes, B.L., "
*A. E. Clapperton, B.L., 1890
David Inglis, "
James B. Kidston "
James Smith, "
Alex. Brownlie, "
W. S. M'Kechnie, LL.B., D.Ph., "
A. G. D. Young, M.A., "
Jas. R. Chalmers, 1891
R. Clement Boyd, "
Jas. H. Edmiston, 1891
John Jubb, "
William Baird, "
Thos. Stark Brown, "
Hugh Herron, "
Alex. Kennedy, "
W. J. Mitchell, M.A., B.L.
J. S. Knox, 1892
Jas. John Thomson, "
Wellstood A. Watt, LL.B., "
M. Boyd Auld, "
John Arthur Brown, "
J. Leiper Gemmill, "
John Turner, 1893
Robt. Scott Stewart, "
Robt. Barr Stewart, "
John Arthur Thom, "
Geo. A. D. Kirkland, M.A., "
David U. Dickie, M.A., B.L. "
Thos. D. Torrance, "
James S. Fulton, 1894
Hugh D. D. Chalmers "
James A. M'Leish, "
John Hurll, B.L., "
Wm. James Begg, "
George Gray, "
John Grove, "
Daniel Mackenzie, "
Arch D. Wyllie, "
Robert Bird, 1895
H. B. Neave, "
J. W. Stuart, M.A., "
Robert Barr, "
Robert Cullen, "
J. M. Mackechnie, B.L. "
Alex. B. Ferguson, "
George A. Thomson, "
William Brodie, B.L., "
John Miller, "
Wm. Graham, B.L., "
John S. Roberton, LL.B., "
Wm. Brunton, LL.B. "
Hugh B. King, "
Fred. A. Macquisten, B.L., Advocate, "
James Stevenson, "
W. P. M. Black, B.L., 1896
F. P. R. Ferguson, B.L. "
Wm. Findlay, "
J. J. Hunter, "
F. G. Mackillop, LL.B., "
A. F. Morrison, M.A., "
J. M. Mackay, B.L., "
Alex. H. Aiton, "
Thos. Biggart, "
Wm. G. Fleming, "
Andrew Little, 1897
John E. Wilson, "
W. Rounsfell Brown, B.L., "
J. B. Ramsay, "
T. A. Harvie Anderson, LL.B., "
Robert Brown, "
A. Peden Fyfe, 1897
Isaiah Roberton, "
Wm. M. Buchan. "
Jas. A. M'Callum, LL.B., "
R. F. Barclay, LL.B., 1898
P. G Keyden, "
*Timothy Warren, "
R. L. Bremner, M.A., B.L., "
Geo. C. Chapman, "
R T. Paterson, LL.B. "
David Cook, 1899
Arch. Brownlie, "
Jas. Nelson Scott "
Thos. B. W. Niven, "
Alex. C. Turner, "
J. M. Taylor, "
Robert S. Smith, "
Jas. Paterson, M.A., "
Jas. Robert Tait, "
A. D. Ferguson, M.A. "
Stewart S. Couper, "
John Park Allan, "
Joseph D Campbell, "
David Reid, "
James O. Robertson, "
Jas. M. Laird, B.L., "
Andrew G. Murray, "
John M'Intosh, 1900
James Boyd, "
J. C. Thomson, B.L., "
Wm. Templeton, "
James Coats, "
Thos. M'Grouther, "
John A. Todd, B.L. "
Fred J. Mackenzie, "
John B. Somerville, "
Warren Crosbie, B.L., "
Nicol F. Cameron, "
James C. Bishop, LL.B., "
James Snell Paul, 1901
William Gemmill, "
Alfred Jas. Fleming, LL.B., "
Geo. Grieve Paton, LL.B., "
James M'Ewen Macleod, M.A., "
David Dallas, "
David Bruce, LL.B., "
J. Macdonald, B.L, "
David Ballantine, "
Gilbert Lang, "
John Harrison, 1902
Frank B. Richardson, LL.B., "
Wm. David Ker, "
John W. Douglas, "
James Arch. Love Tindal, "
David Baird Smith, LL.B., "
Jas. Stewart, jun., 1903
John R. Johnston, B.L., "
C. M. Williamson, "
Thos. Grieve Wright, LL.B., 1903
Wm. E. MacKenzie, "
William Johnstone, B L, "
Jas. Dunlop, LL.B., "
Wm. Stirling, "
Wm. James Hill, "
David Wright Smith, M.A., B.L., "
Claud Wm. Jeffrey, "
Robert Kerr, "
Wm. Alex. Allan, "
Wm. Allan Bowes, "
Andrew Aitken, "
John Grant, B.L., 1904
William Higgins, "
Jas. A. Mackenzie, "
Jas W. M'Cutcheon, M.A., B.L., "
Wm. Hutson, M.A., B.L., "
Arthur Whitson, "
A. P. Hamilton, "
Donald Currie, B.A. (Oxon), LL.B., "
John D. Murdoch, "
A. H. Charteris, LL.B. "
Alex. J. Christie, 1905
Thos. Philp. "
Jn. F. Ballantine, "
Coll M'G. Burnside, "
Robert Wilson, "
Thos. H Paterson, "
H. Lumsden, LL.B., "
Jn. F. Robertson, "
A. S. Murray, M.A., B.L., "
Angus Mackenzie, "
Jas. D. Black, "
Jas. Morton, B.L., "
T.W. Donald, LL.B., "
Wm. MacLean, "
William Francis Cameron, LL.B., 1906
William Guy, "
Charles Macdonald, "
Thos F. Wilson, "
Robt. Lamond LL B "
Chas. Montgomerie Scott, "
Thos. Wm. Lochore Brown, "
Andrew Vost, "
John Shaughnessy, "
Douglas Alexander Bannatyne, LL.B., "
Harold John Black, "
John H. Barrie, 1907
Walter King, LL.B., "
H.R. Buchanan, LL.B., "
Robt. Tennent, LL. B., "
Robt. R. Ness, LL.B., "
W. G. Macalister, LL.B., 1908
W. Thompson, B.L., "
John Dundas, "
Alex. Christie, M.A., B.L., "

Alex. F. Young, B.L. 1908
Wm. Cammock, "
Henry Halcro Fyfe, "
John Scott, "
Julius F. M'Callum, LL.B., "
James T. Orr, "
Wm. S. Cochran, "
Gordon S. Goldie, "
John Murdoch, "
Charles Hamilton, 1909
Jeffrey D. Bauchop, LL.B., "
John Lawrie, "
Alexander M'Clure, "
John S. Steven, "
Alex. Campbell, B.L. "
Wm. Thomson Craig, "
John Maxwell, "
John Neil Orr, LL.B. "
Patrick Spens, B.L., 1910
Gavin L. Woodrow, 1910
Wm. Gillies, jr. LL.B. "
Robert Dunlop. "
Robert Morgan, jr., "
Alex. M. Gray, B.L. "
Wm. Hutchison, LL.B. "
David M'C. Hutchison, LL.B., "
S. H. Dow, LL.B., "
John G. France B L. "
George France, B.L. "
Duncan Watson, 1911
A. D. Campbell, B.L. "
J. C. Brechin, LL.B., "
Hugh B Spens, B.A. (Can.), LL.B. (Glas.) "
George H. R. Laird, "
J. L. Ferguson, B L., "
Andrew R. Cowan, "
J. Graham Coats, B.L "
Jas. W. Neilson, "
John A. M'Connachie, LL B., 1911
David Bruce Warren 1912
John Houston, "
Arthur Muir, "
John W. Henderson, M.A., B.L., "
Walter Henderson, LL.B., "
Robt. Mackenzie, B.L. "
John M'Callum, "
John Lindsay, "
Thos. M. Weir, "
Wm. Gordon Shaw, "
Douglas K. Mitchell, B.A (Oxon.), B.L (Glas.), "
J. K. Walker, LL.B., "
D. E. Brand, B.L. 1913
J. MacGregor Reid, "
Mat. Wyllie, LL.B., "
Don. Mackay, B.L., 1913
Weir Grieve, M.A., "
W. J. Taylor, "
Jas. C. Gatheral, "
Douglas S. Dickson, LL.B., "
Wm. K. Rodger, "
Matthew Blair, "
Jas. R. Donaldson, "
A. M. Alexander, "
John MacRobert, "
Andrew M'Nair, "
Thos. S. Smith, 1914
R.G. Alexander, LL.B. "
W. A D. Macintyre, "
John A. Lucas, "
Geo. J. Cameron. "
J. M. Crosthwaite, "
W. D. Littlejohn, "
R. Sproule Stewart, "
Harry P. Coulson, "

INSTITUTE OF ACCOUNTANTS AND ACTUARIES IN GLASGOW.

INCORPORATED BY ROYAL CHARTER, 1855.

MEMBERS OF THE INSTITUTE ARE ENTITLED TO DESIGNATE THEMSELVES "CHARTERED ACCOUNTANTS," AND TO USE THE LETTERS C.A. AFTER THEIR NAMES.

HALL, 218 ST. VINCENT STREET.

President, Robert Carswell; Secretary, D. Norman Sloan, B.L., 190 West George Street; Treasurer, T. A. Craig, 196 St. Vincent Street; Auditor, John Wilson, 93 West George Street; Members of Committee for year 1914:—Alexander Sloan, James Johnston, George A. Macdonald, Harold G. Judd, R. C. Mackenzie, David Guthrie, A. R. H. Buchanan, T. H. Fraser, Joseph Patrick, M.A., J. H. Parker, B.L., R. T. Smith, and A. B. Birkmyre Scott.

MEMBERS.

Aikman, P. H., of Aikman & Glen, 121 St. Vincent street
Aitken, A. C., 45 Princes square, Strathbungo
Aitken, A. Kennedy, 40 St. Vincent place
Aitken, R. Easton, of Aitken, Mackenzie & Clapperton, 2 West Regent st.
Alexander, Archibald, 115 St. Vincent street
Alexander, Henry S. F., of Rattray Bros., Alexander & France, 115 St. Vincent street
Alexander, James, of Fleming & Black, 194 St. Vincent street
Allan, Robt., of Copeland & Allan, 196 St. Vincent street
Allison, J., jr., of Allison & Law, 133 St. Vincent street
Anderson, James, National Insurance (Audit Dept.), 50 Wellington street
Anderson, T. L., of Gibson & Anderson, 124 St. Vincent st.
Anderson, W. H., 149 W. Geo. st
Anderson, W. J., of Kerr, Andersons, & Macleod, 149 W. Geo. st
Andrew, Wm. F., of Moores, Carson & Watson, 209 W. Geo. st.
Anthony, Andrew, 7 W. George st
Arend, Eric C. W., 102 Hope st
Arthur, Alex. 40 West Nile street
Arthur, Henry M., 55 W. Regent st
Auld, William, 24 St. Vincent pl
Baird, A. Watson, jun., of Baird & MacMillan, 79 W. Regent st
Ballantine, R. H., of J. Wylie Guild & Scott, 116 Hope st.
Bannatyne, Dugald, of Bannatyne & Guthrie, 191 W. George st
Barbour, Hugh C., 3 Edelweiss terrace, Partick
Begg, David, F.F.A., 142 St. Vincent street
Bell, M. J., of Grahams & Co., 212 W. George street
Benzie, R. Marr, of Paterson & Benzie, 121 St. Vincent st.
Berry, Wm. R., 219 St. Vincent st
Beveridge, George, 149 West George street
Bilsland, James, 115 St. Vincent street
Black, David, of Black, Stewart & Co., 166 Buchanan street
Blair, D. Kirkpatrick, 190 West George street
Bolton, Ian F. C., 209 West George street
Borland, Harold E., 149 West George street
Bowes, Jas. C., of Nairn, Bowes, & Craig, 203 W. George street
Boyd, Edwin R., 137 Ingram st.
Boyd, John, jr., of Hardie, M'Farlane & Boyd, 170 Hope street
Boyd, J. H., 6 Queen's gds., West
Boyd, Wm., of Fleming & Black, 194 St. Vincent street
Brechin, Hugh, of Robt. Dempster & Brechin, 44 W. George st
Brodie, Thomson, 156 St. Vincent street
Brown, Alex. H., of John M. Lochhead & A. H. Brown, 16 Bothwell street
Brown, Arthur S., of MacEwing & Brown, 121 W. Regent street
Brown, C. L., 219 St. Vincent street
Brown, H. W., 2 W. Regent street
Brown, Hugh, of Robertson Brown, 58 St. Vincent street
Brown, John, 163 W. George st
Brown, John T., 67 West Nile st.
Buchanan, A. R. H., of Reid & Mair, 40 St. Vincent place
Buchanan, David, jun., 212 West George street

Burns, Chas. T., of Burns, Richardson & Lawson, 133 St. Vincent street
Cadell, Geo. A., 116 St. Vincent st.
Cameron, Matthew, of W. J. Taylor & Cameron, 163 Hope st
Campbell, Jas., 163 St. Vincent street
Campbell, Thos. M., 17 Seyton avenue, Langside
Carlson, Edward P., 124 St. Vincent street
Carson, D. S., of Moores, Carson & Watson, 209 W. George st
Carson, D. S., jr., of Moores Carson & Watson, 209 West George street
Carson, John F., of Moores, Carson, & Watson, 209 W. George st
Carstairs, Alex. M., Albany chambers, Charing cross
Carswell, Jas, of Carswell, Murray & Lauder, 69 St. Vincent street
Carswell, Robert, of Carswell, Murray & Lauder, 69 St. Vincent street
Cassels, J. H., jun., 40 St. Vincent place
Cassels, R. Wilson, 115 St. Vin. st
Chrystal, W. Y., of Chrystal, Irvine & Duncan, 226 St. Vin st
Church, W. R. M., of Church & Co., 104 West George street
Clapperton, Lewis, M.A., of Aitken, Mackenzie & Clapperton, 2 West Regent street
Clark, Robert H., of Mackie & Clark, 124 St. Vincent street
Clarkson, James, 75 Bothwell st
Cook, Crawford, 103 W. Regent st.
Cook, George A., of Lewis & Cook, 103 West Regent street
Cooper, Wm. E., 7 Montgomerie terrace, Mount Florida
Copeland, Albert E. R., of Copeland & Allan, 196 St. Vinc. st
Costigane, Spiers C. E., of Donald & Co., 104 West George street
Couper, J. G., junr., 12 Argyle st
Cowan, Jas. Daniel, of French & Cowan, 116 Hope street
Craig, Edward H. Stanley, 63A St. Vincent street
Craig, Robt., of Nairn, Bowes & Craig, 203 W. George street
Craig, T. A., 196 St. Vincent st.
Cree, George B., 28 Royal Exchange square
Cree, R. S., of Russ & Cree, 156 St. Vincent street
Crichton, Maurice, of Wilson, Stirling & Co., 93 W. George street
Crimes, S. Gordon, 14 St. Vin. pl
Cruickshanks, Jas. A., 170 Hope st
Dalrymple, Jas., 46 Bath street
Davidson, James, M.A., of Davidson & Workman, 190 West George street

Davies, J. M., jun., of Davies, Tait & Co., 168 St. Vincent st.
Davies, Llewellyn C., 22 Renfield street
Deas, Alex. D., of Gourlay & Deas, 124 St. Vincent street
Dempster, Robt., of Robt. Dempster & Brechin, 44 W. George st.
Dick, Robert, 142 St. Vincent st
Donald, John R., of Donald & Co., 104 W. George st.
Donald, T. F., of Donald & Co., 104 W. George st.
Doran, J. L., of Rattray Bros., Alexander & France, 115 St. Vincent street
Downes, Francis A., of Sutherland & Downes, 156 St. Vincent st
Drummond, James, of Honeyman & Drummond, 232 W George street
Duncan, John, jun., of Chrystal, Irvine & Duncan, 226 St. Vincent street
Dunlop, Wm., of Dunlop & Murray, 188 St. Vincent st.
Dunn, John, jr., of Dunn & Todd, 166 Buchanan street
Duthie, Norman W., 142 St. Vincent street
Erentz, Patrick G., of M'Millan & Erentz, 67 West Nile street
Fairie, John, 82 West Nile street
Fergusson, Alex. J., of Fraser & Fergusson, 234 W. George st.
Ferguson, Wm., of Ferguson & Vost, 127 St. Vincent street
Ferrie, Arch., jun., of Hourston & MacFarlane, 108 Hope street
Findlay, Jas. Marshall, of Mitchell & Findlay, 105 St. Vincent st
Fisher, James, 166 Buchanan st
Fleming, R., 124 St. Vincent st
Forgie, Alex. T., of Maclean Brodie & Forgie, 22 Renfield st.
Forrest, A. Cameron, of J. & A. C. Forrest, 65 Bath street
France, William G., of Rattray Bros., Alexander & France, 115 St. Vincent street
Fraser, Robert D., of Fraser & Fergusson, 234 W. George st.
French, James A., of French & Cowan, 116 Hope street
Fullarton, John A., of Neil & Fullarton, 109 Hope street
Gairdner, Chas. D., of M'Clelland, Ker & Co., 115 St. Vincent st
Galbraith, W. B., of W. & W. B. Galbraith, 87 St. Vincent st.
Galloway, Stewart M., of Stewart M. Galloway & Sloan, 45 W. Nile street
Gibson, Jas. B., of Gibson & Anderson, 124 St. Vincent st
Gilchrist, George F., 190 West George street
Gilchrist, Wm., of John E. Watson & Son, 30 George square
Gillies, Jas., of J. & J. Gillies, 121 W. Regent street
Gilmour, Andrew P., of Wilson & Nelson, 135 Wellington street
Gilmour, M., jun., of Taylor & Gilmour, 170 Hope street
Girdwood, J. G., Rosebank, Mount Vernon
Goff, Wm. H., of Kidston, Goff & Findlay, 94 Hope street
Goold, John, jr., of MacLean Brodie & Forgie, 22 Renfield st
Goold, Wm. D., of Robertson & Brown, 58 St. Vincent st
Gordon, Jas. Alison, M.A., B.L., of John Mann & Son, 142 St. Vincent street
Gordon, John Cook, 2 Caird drive, Glasgow
Gordon, Thos., of Todd & Gordon, 103 Bath street
Gourlay, A. Murray, of Thomson, Jackson, Gourlay, and Taylor, 24 George square
Gourlay, John W., of Gourlay & Deas, 124 St. Vincent street
Grahame, J., Western Club, Glasgow
Gray, Lewis C., 104 W. George st
Greig, R. C., of R. C. Greig & Co., 31 St. Vincent place
Guthrie, David, of Bannatyne & Guthrie, 191 W. George st.
Guthrie, Thomas C., 149 West George street
Hardie, Robt. J., of Hardie, M'Farlane & Boyd, 170 Hope street
Hardie, S. J. Lindsay, of Hardie, Caldwell Ker & Hardie, 149 St. Vincent street
Hardie, Wm., of Hardie, Caldwell Ker & Hardie, 149 St. Vinc. st
Harrison, Robert S., 92 W. Regent street
Hart, Arthur, of Hart & Watson, 63 St. Vincent st.
Hart, J. MacGregor, 212 St. Vincent street
Hart, Thomas, jun., of Hart, Harvey & Co., 144 St. Vincent st
Harvey, Robert F., of Hart, Harvey & Co., 144 St. Vincent st
Harvey, Wm. A., of Harvey & Lumsden, 170 Hope street
Hay, D. Allan, of Milwain, Murray & Hay, 113 St. Vincent street
Haydock, John, 94 Hope street
Henderson, J. A. F., 96 Renfrew street
Henry, John, of Peacock & Henry, 156 St. Vincent street
Hodge, Geo., of Hodge & Smith, 135 Buchanan street
Hodge, Jas. R., of Hodge & Smith, 135 Buchanan st.
Hotchkis, R. J., 91 W. Regent st
Hourston, John J. D., of Hourston & MacFarlane, 108 Hope st
Houston, J. A., of Turner & Houston, 173 St. Vincent street

Howie, Wm., of Howie & Selkirk, 140 Hope street
Hunter, Robt., 285 George st.
Hunter, T. M., 116 Hope street
Hutchison, Edw., of Walker & Marwick, 163 Hope street
Hutchison, Lyall K., 104 West George street
Hutchison, Robert, 58 W. Regent street
Hutton, Fred. R. H., M.A., of MacFarlane, Hutton, & Patrick, 247 West George street
Inglis, William, 309 Craigpark drive, Dennistoun
Ireland, Jas. C., of Taylor & Ireland, 157 St. Vincent street
Irvine, Patrick G., of Chrystal, Irvine & Duncan, 226 St. Vincent street
Jackson, Harry, of Thomson & Jackson, 33 Renfield st.
Jackson, Thos., of Thomson, Jackson, Gourlay, & Taylor, Bank of Scotland Bldgs., 24 George sq.
Jackson, Thos., jun., of Thomson, Jackson, Gourlay & Taylor, 24 George square
Johnston, J., of D. & A. Cuthbertson, Provan & Strong, 190 W. George st
Johnston, J. Matheson, 87 Union street
Judd, H. G., of John Mann & Son, 142 St. Vincent st
Kellock, James, of Carrick, Kellock, & Barclay, 86 St. Vincent street
Kellock, Wm. R., 86 St. Vincent st
Kelly, Thomas, 150 Hope street
Ker, Adam, 121 West George st
Ker, Charles, M.A., of M'Clelland Ker & Co., 115 St. Vincent st
Ker, F. Caldwell, of Hardie, Caldwell Ker, & Hardie, 149 St. Vincent street
Kerr, Norman James, 209 West George street
Kilpatrick, Leslie C., 7 Royal Bank place
King, John U. C., of Wight, Wight & Co., 150 Hope street
Kirk, D. F., 200 Bath street
Kirkpatrick, Hubert V., 33 Renfield street
Lamb, Arch. C., of Lamb & Thomson, 65 Renfield street
Lamberton, J. K., 121 St. Vinc. st
Lamont, Wm., 33 Renfield street
Lauder, John, of Carswell, Murray & Lauder, 69 St. Vincent st
Law, Alex. J., of Allison & Law, 133 St. Vincent street
Lawson, H. M., 94 Hope street
Lawson, Robert W., of Burns, Richardson & Lawson, 133 St. Vincent street
Lee, John R., c/o D. & W. Henderson & Co., Ltd., Meadowside Works, Partick
Lewis, Jas. Pritchard, of Lewis & Cook, 103 West Regent street
Lindsay, Norval M., 149 West George street
Lochhead, J. M., of John M. Lochhead & A. H. Brown, 16 Bothwell street
Logan, Wm. D., 212 W. Geo. st
Loudon, J., M.A., 86 St. Vincent street
Love, A. W. F., 116 St. Vincent st
Love, R. A. P., 102 Bath street
Lumsden, James Robert, of Harvey & Lumsden, 170 Hope street
Lyle, Sidney, 153 St. Vincent st
Lyon, J. Mitchell, of Lyon Ltd., 474 Sauchiehall street
M'Adam, M. G., of M'Adam & Shaw, 190 W. George st
M'Auslin, Jas., of Kidston, Goff & Findlay, 94 Hope street
M'Auslin, Wm., 30 Princes sq., S.S.
MacBain, Jas. Cowan, 163 Hope st
M'Callum, Wm, 194 St. Vinc. st
M'Cosh, John, 190 W. George st.
M'Culloch, Wm. M., of Walton & M'Culloch, 144 St. Vincent st.
MacDiarmid, Allan C., c/o Stewarts & Lloyds, 41 Oswald street
MacDonald, Geo. A., of MacDonald, Stewart & Stewart, 102 Hope st
MacDonald, Hugh F, 21 Hayburn crescent, Partickhill
M'Ewan, T. F., of Fraser & Fergusson, 234 West George st
MacEwing, Alex., of MacEwing & Brown, 121 West Regent street
M'Farlane, E. S., of Hardie, M'Farlane & Boyd, 170 Hope street
Macfarlan, R., of Kerr, Andersons & MacLeod, 149 W. George st
MacFarlane, R., of Hourston & MacFarlane, 108 Hope street
MacGeorge, A. M., 24 George sq
MacGregor, Wm. J. M., 5 Wilton gardens, North Kelvinside
Macharg, And. S., of M'Clelland, Ker & Co., 115 St. Vincent st.
Macharg, John M., of Macharg & Son, 7 West George street
Macindoe, Alex., of M'Phee & Macindoe, 104 West George street
MacIndoe, C. Dunn, 30 Renfield st
M'Intyre, R. W., 203 W. George street
Mackay, J. R., 219 St. Vincent st
M'Kean, Geo. B., 113 St. Vinc. st.
M'Kellar, Jas. W., c/o N. C. Munro, 156 St. Vincent street
Mackenzie, R. C., C.B., D.L., of Aitken, Mackenzie & Clapperton, 2 West Regent street
M'Kersie, W. M., 27 Sandyford place, W.
Mackie, Hugh M., of Mackie & Clark, 124 St. Vincent street
MacKillop, E. L., 208 St. Vincent street
M'Kim, George B., 55 W. Regent street
M'Kinnon, J. W., 150 Hope street
Mackinnon, Wm., of Alfred Tongue & Co., 34 W. George st.
Maclay, Robt. M., of Moores, Carson & Watson, 209 West George st.
M'Lay, Wm., of M'Lay, M'Allister & M'Gibbon, 94 Hope st
MacLean, N. S., 135 Buchanan street
MacLean, W. A., M.A., Nobel Ho., 195 West George street
MacLeish, Harold J., of MacLeish & M'Leod, 156 St. Vincent st
M'Leod, James B., of MacLeish & M'Leod, 156 St. Vincent street
Macleod, John M., of Kerr, Andersons & Macleod, 149 W. George street
Macleod, Norman, of Kerr, Andersons & MacLeod, 149 W. Geo. st
M'Lintock, Charles H., 149 West George street
M'Lintock, Thomson, of Thomson M'Lintock & Co., 149 West George street
M'Lintock, Thomson L., of Thomson M'Lintock & Co., 149 W. George st.
M'Lintock, Wm., of Thomson M'Lintock & Co., 149 W. Geo. st
M'Millan, Anthony C., 285 George street
MacMillan, H. Graham, of Baird & MacMillan, 79 W. Regent st
Macmillan, Hugh, 163 Hope st.
M'Millan, Wm., of M'Millan & Erentz, 67 West Nile street
M'Omish, Alex., 79 W. Regent st.
Macouat, J. B., 149 West George street
MacQueen, Archibald, jun., 149 W. George street
MacQuisten, A. P. S.
MacRobert, H., of J. Wyllie Guild & Scott, 116 Hope street
M'Vean, Gilbert S., 125 West Regent street
Malloch, Alex., City Chamberlain's Office, 285 George street
Mann, John, M.A., of John Mann & Son. 142 St. Vincent street
Mann, William, Albany Chambers Charing cross
Manson, George R., c/o Leisler Bock & Co., 55 W. Regent st
Marr, Jas. A., 920 Govan rd., Govan
Marr, J. Sinclair, 175 St. Vinc. st
Marr, John, jr., 920 Govan road Govan
Martin, Wm. H., 196 St. Vincen street
Miller, John Edward, 50 Victori road, Crossbill
Millar, Peter, 124 St. Vincent st
Millar, R. G., of Wilson, Stirlin & Co., 93 West Goerge street

Miller, Wm., 175 West George st
Milne, R. S., jun., 24 George sq.
Milwain, John, of Milwain, Murray & Hay, 113 St. Vincent street
Mitchell, Alex., of Mitchell & Findlay, 105 St. Vincent st
Mitchell, Andrew, Subway Office, St. Enoch square
Mitchell, Mat., of Mitchell & Smith, 163 West George street
Mitchell, R. D. M., of Smith & Williamson, 142 St. Vincent st.
Moore, Alex., jun., of Moores, Carson, & Watson, 209 W. Geo. st
Morrison, Alex., 34 W. George st
Morton, George, jun., 105 West George street
Morton, Wm. Wilson, 105 West George street
Muir, H. Heys, 190 W. George st
Muir, Hugh, 11 West Regent st.
Muirhead, R. W., c/o The Mercantile Bank of Scotland, Ltd., 53 West Regent street
Murdoch, Alex., of M'Lay, M'Allister & MacGibbon, 94 Hope st.
Murdoch, Robt., 67 West Nile st.
Murray, Alex., of Carswell, Murray & Lauder, 69 St. Vincent st.
Murray, J. Leslie, of Milwain, Murray & Hay, 113 St. Vinc. st
Murray, R. A., of Brown, Fleming, & Murray, 175 W. George st.
Nairn, W. M., of Nairn, Bowes, & Craig, 203 W. George street
Naismith, Wm. W., 79 W. Regent street
Napier, R. Graham, of Aikman & Glen, 121 St. Vincent street
Neil, John H., of Neil & Fullarton, 109 Hope street
Neilson, John B., of M'Clelland, Ker & Co., 115 St. Vincent st
Nelson, George, jun., c/o Thos Hinshelwood & Co., Ltd., Glenpark street, Dennistoun
Nelson, Walter, of Wilson & Nelson, 135 Wellington st.
Norrie, Jas. D., 209 W. Geo. st
Orme, John, 104 W. George st
Outram, Jas., 135 Buchanan st
Parker, J. H., B.L., of John Parker & Son, 89 W. Regent st.
Paterson, Jas. B., of Paterson & Steel, 30 George square
Paterson, Jas. C., of Paterson & Benzie, 121 St. Vincent st
Paterson, James G., 44 W. Geo. st
Paterson, Jas. K. K., of Paterson & Scott, 102 Bath street
Paterson, R., of Paterson, Newlands & Co., 105 W. Geo. st.
Paterson, Robert, 149 W. Geo. st
Patrick, J., M.A., of Macfarlane, Hutton, & Patrick, 247 West George st.
Paul, Duncan, 33 Renfield street
Peacock, Jn., of Peacock & Henry, 156 St. Vincent street
Pearson, Fred. G., 2 Royal terrace, Crosshill
Pritchard, Thos. Cuthbertson, of D. & A. Cuthbertson, Provan & Strong, 190 West George st.
Pyper, Alexander, 87 St. Vincent street
Quaile, Wm., of John Miller & Quaile, 34 W. George street
Ramsay, Thomas B., of Aitken & Ramsay, 65 Bath street
Rankin, J. T., of Marwick, Mitchell, Peat & Co., 41 St. Vincent pl.
Rattray, David, 9 Park quadrant
Reid, Alex., 168 St. Vincent st
Reid, Robt. A. M., of Reid & Mair, 40 St. Vincent place
Reid, Wm., 67 West Nile street
Reid, Wm., jr., 69 St. Vincent street
Richmond, Dav. A., of Thomson, Jackson, Gourlay & Taylor, 24 George sq.
Rintoul, Peter, of Grahams & Co., 212 W. George st.
Roberton, Robert D., 76 Stevenson drive, Shawlands
Robertson, L. V. G., 58 St. Vincent street
Robertson, Laurence Hope, of Robertson & Brown, 58 St. Vinc. st
Robinson, T. E., City Registrar, 285 George street
Rogerson, Robert, jr., 93 W. George street
Rolland, Alex. (Alex. Rolland & Co.), 139 St. Vincent street
Ross, J. Munn, 113 St. Vincent st
Ross, Wm. F. G., 149 W. George street
Russ, Alfred R. (Russ & Cree), 156 St. Vincent street
Scott, A. B. Birkmyre, of J. Wylie Guild & Scott, 116 Hope street
Scott, John, of Paterson & Scott, 102 Bath street
Scott, Thos. N., 135 Wellington st
Scott, W. N., of W. Norman Scott & Co., 41 St. Vincent pl.
Selkirk, William, of Howie & Selkirk, 140 Hope street
Shankland, Wm, 188 St. Vinc. st.
Sharp, Wm., of M'Farlane, Hutton & Patrick, 247 W. George st.
Shaw, A. M., of M'Adam & Shaw, 190 W. George st.
Simmers, S. E., of S. Easton Simmers & Co., 21 West Nile st
Simpson, Wm. Rogers, 167 St. Vincent street
Sinclair, Thomas, Southfield, Hamilton drive, Cambuslang
Sloan, Alex., of Alex. Sloan & Co., 190 West George street
Sloan, D. Norman, B.L., of Alex Sloan & Co., 190 W. George st.
Sloan, Herbert C., of Stewart M. Galloway & Sloan, 45 W. Nile st
Smart, A. W., of A. Wilson Smart & Son, 68 Bath st
Smith, D. J., of Smith & Williamson, 142 St. Vincent street
Smith, Robt. J., of Mitchell & Smith, 163 W. George street
Smith, Robert S., 17 Montague street, W.
Smith, Thos., of Hodge & Smith, 135 Buchanan st.
Sommerville, Robt. G., 9 Elliot street, Hillhead
Spiers, John, 2 Blythswood sq.
Steele, H. M., 190 W. George st.
Steel, John D., of Paterson & Steel, 30 George square
Steven, George H., of J. & C. Logan & Steven, 82 Gordon st.
Stewart, Chas., 113 St. Vincent st
Stewart, Henry C., of MacDonald, Stewart & Stewart, 102 Hope st
Stewart, Jas. S., of MacDonald, Stewart & Stewart, 102 Hope st
Stewart, J. W., of J. W. Stewart & Co, 150 Hope st.
Stewart, J. W., jun., 150 Hope st
Stewart, Percy, of Reid & Mair, 40 St. Vincent pl
Stewart, Ralph R., 25 Athole gdns
Stewart, Wm., of Black, Stewart & Co., 166 Buchanan street
Strathie, David, of David Strathie & Co., 86 St. Vincent st
Stuart, Charles, 149 W. Geo. st
Suttie, David, 9 Maxwell terrace, Pollokshields
Tait, W. Smith, 79 W. Regent st.
Taylor, Chas., of Taylor & Ireland, 157 St. Vincent street
Taylor, David, of Thomson, Jackson, Gourlay & Taylor, 24 George square
Taylor, James, of Thomson, Jackson, Gourlay, & Taylor, Bank of Scotland Buildgs., 24 George sq.
Taylor, Matthew G., of Taylor & Gilmour, 170 Hope street
Taylor, W. J., of W. J. Taylor & Cameron, 163 Hope street
Thom, Laurence W., 9 Woodside terrace, west
Thomson, Jas. C., 170 Hope street
Thomson, John George, 142 St. Vincent street
Thomson, Nicol C., of Lamb & Thomson, 65 Renfield street
Thomson, T. Craston, 103 West Regent street
Todd, Alfred A., of Dunn & Todd, 166 Buchanan st
Todd, George F., of Todd & Gordon, 103 Bath street
Tood, Ruthven R. 166 Buchanan st
Tosh, Robert, 108A West Regent street
Tulloch, John T., 45 Hope street
Turner, John R., of Turner & Houston, 173 St. Vincent street
Ure, Thomas, 24 George square

Urie, John, 37 Clarendon street
Vost, Chas, of Ferguson & Vost, 127 St. Vincent street
Waddell, Wm., 157 St. Vincent st.
Walker, C. D. R., of Dunlop & Murray, 188 St. Vincent street
Wallace, Andrew, 86 St. Vincent street
Walton, W. A., of Walton & M'Culloch, 144 St. Vincent st.
Wardhaugh, John B., 125 West Regent street
Warren, Wm. R, 170 Hope st
Watson, Alex., 204 West George st
Watson, T. W. M., of John E. Watson & Son, 30 George sq
Watt, W. J., 203 West George st
White, P. Stewart, of J. W Stewart & Co., 150 Hope st.
Wight, George W., of Wight, Wight & Co., 150 Hope st
Williamson, A., of Smith & Williamson, 142 St. Vincent st.
Wilson, James Herbert, of Brown, Fleming & Murray, 175 West George street
Wilson, James, of Wilson & Nelson, 135 Wellington street
Wilson, John, of Wilson, Stirling & Co., 93 West George street
Wingate, Geo., 19 St. Vincent pl
Winning, Jas., of Wilson, Stirling & Co., 93 West George st
Workman Wm. O., of Davidson & Workman, 190 W. George st
Wylie, Joseph A., 98 Holm st.
Young, J. Reid, 149 St. Vinc. st.
Young, J. Ronald, 188 St. Vincent street

Curator and Keeper of the Library, George Livie.

THE SOCIETY OF INCORPORATED ACCOUNTANTS AND AUDITORS.

CHIEF OFFICE—50 Gresham Street (Bank), London, E.C.
SCOTTISH BRANCH (Scottish Institute of Accountants).

Members of this Society are known by the distinctive description of "Incorporated Accountants;" Fellows by the initials F.S.A.A., and Associates by the initials A.S.A.A.

President—D. Hill Jack, J.P., Glasgow. *Vice-Presidents*—Robert Young, Elgin; Robert Lumsden, Edinburgh; and George Kemp, J.P., Aberdeen.

Council—W. L. Pattullo Dundee; Walter MacGregor, Edinburgh; William Robertson, F.F.A., Edinburgh; Stanley Cuthbert Edinburgh; John Bell, R. Burns M'Caig R. T. Dunlop, and Wm. M'Intosh, J.P., Glasgow; H. Wylie Auld, Glasgow; J. Nicoll, J.P., Greenock; J. Paterson, Greenock; J. B. Greig, J.P., Laurencekirk; W C. MacBean, Peterhead; J. M. Brodie, J.P., Port-Glasgow; William J. Macdonald, Tain; and W. J. Wood. Perth.

Law Agents—Buchan & Buchan, S.S.C., Edinburgh.

Secretary and Treasurer—James Paterson, 141 West George Street, Glasgow, and 13 Hamilton Street, Greenock.

INCORPORATED ACCOUNTANTS IN GLASGOW.

Auld, H. Wylie, 139 St. Vincent St., and at Saltcoats.
Baird, B C., 173 St. Vincent Street.
Baird, John, 173 St. Vincent Street.
Bell, John, 58 Bath Street.
Brodie, Jas. M., J.P., 116 Hope Street, and at Port-Glasgow.
Brodie, E. M, 116 Hope Street, and at Port-Glasgow.
Church, Frederick E., c/o Imperial Tobacco Co., Ltd., 32-34 St. Andrew Square.
Douglas, Duncan, c/o Greenlees & Sons, Possilpark.
Dow, William, 153 St. Vincent Street, and at Edmonton, Canada.
Dunlop, Robert T., 58 Renfield Street.
Fisher, W. D., 68 Gordon Street.
Fyfe, George, 15 Cartvale Road, Langside
Gavin, John S., 58 West Regent Street.
Hall, John, 19 Waterloo Street.
Hall, W. Davidson 19 Waterloo Street.
Hart, William, junr., 61 West Regent Street.
Houston, Wm., 183 West George Street.
Jack, D. Hill, J.P., 141 West George Street.
Jack, W. Hill, 141 West George Street.
Jack, W. Harris, 38 Bath Street.
Laidlaw, J. P., 112 Renfield Street.
Logan, Thomas, 4 Bath Street.
M'Alister, D., 94 Hope Street.
M'Caig, R. B., 124 St. Vincent Street.
M'Culloch, George, 183 West George Street.
M Intosh, Wm., J.P., 142 St. Vincent Street.
M Kenzie, J. Tannett, 175 St. Vincent Street.
M'Kirdy, R. W., c/o Roderick Scott, Ltd., 10 Hill Street, Gallowgate.
M'Michael, J., 1 Argyle Arcade.
Martin, James, 55 West Regent Street.
Meikle, John, 163 West George Street.
Meldrum, B. F. G., 116 St. Vincent Street.
Milne, Robt., 201 St. Vincent Street.
Mitchell, George A., 19 Kelvinside Terrace, south
Neilson, B. G., 17 Doune Terrace, Kelvinside, N.
Paterson, James, 141 West George Street, and at Greenock.
Reid, William, 69 St. Vincent Street.
Ritchie, P. G., 38 Bath Street.
Scobie, Laurence, 49 West George Street.
Sliman, A., 68 Gordon Street.
Smith, Alex. B., 116 St. Vincent Street.
Smith, A. N. Campbell, 78 St. Vincent Street.
Walker, J. Craddock, 179 West George Street.
Weir, William, 70 Bothwell Street.
Wight, Edward H., 150 Hope Street
Wilson, Alex., 58 Renfield Street, and at Dalry.
Wilson, James, 61 West Regent Street.

THE CORPORATION OF ACCOUNTANTS, LIMITED.

INCORPORATED 1891.

The objects of the Corporation are, among others, to provide a special organisation for Accountants and Auditors; to separate the profession of accountant from the business of stockbroking; to unite the members of the profession into one general body; to provide for the better definition and protection of the profession, and the supply of thoroughly educated professional men by a system of examinations, and the issue of certificates, and the conferring of titles and degrees of classification.

Secretary and Treasurer, James Martin, 55 West Regent Street.

THE ASSOCIATION OF HOUSE FACTORS AND PROPERTY AGENTS IN GLASGOW, LIMITED.

The Objects for which the Association is established are:—To incorporate the present Association of House Factors in Glasgow instituted in 1875, and provide a special organisation for House Factors and Property Agents; to do all such things as from time to time may be necessary to improve the position and promote and protect the interests of the House Factors and Property Agents in Glasgow and the neighbourhood; and for other purposes connected therewith.

Registered Office—205 St. Vincent Street.

Office-bearers for the year 1914.—*President*—William C. Faulds, 133 Great Hamilton Street. *Vice-presidents*—William F. Cowan, 207 Hope Street, and James Steel, 502 St. Vincent Street.

Directors—John Lauder, 46 Gordon Street; James A. Wilson, 34 Bridgeton Cross; David S. Brown, 58 Canning Street; John Young, 15 Hope Street; James B. Stewart, 228 Cambridge Street; Robert Bisset, 96 Renfield Street; Donald A. Stewart, 6 Hamilton Street, Partick; Thomas Adam, 27 Union Street; J. Kirkwood Brown, 180 West George Street; William Cherry, 102 Bath Street; A. M. Macfie, 342 Crown Street; John Howie, 376 Springburn Road.

Ex-Presidents—James Findlay, junr., 96 West Regent Street; John Marr, J.P., 920 Govan Road, Govan; Chas. Kirkwood, F.S.I., 61 West Regent Street; John B. Wills, F.S.I., 15 Bellgrove Street; Robert Anderson, F.S.I., 95 Bath Street; James M'Michael, F.S.I., 1 Argyle Arcade; John Walker, J.P., F.S.I., 74 Bath Street; Mungo M. Graham, 21 Baltic Street.

Auditor of Accounts and Referee—James M'Michael, F.S.I., 1 Argyle Arcade.

Auditor of the Association—Charles Kirkwood, F.S.I., 61 West Regent Street

Secretary and Treasurer—J. Guthrie Smith, writer, 205 St. Vincent Street.

Adam, Thos., J.P., F.S.I., 27 Union Street.
Anderson, R., F.S.I., 95 Bath St.
Bathgate, Henry S., 26 Bellgrove St.
Begg, Thomas, jr., 12 Bellgrove St.
Bell, John, 58 Bath Street.
Bisset, Robert, 96 Renfield St.
Black, D. J., Main St., Cambuslang
Breen, W. W., 41 George Street, Edinburgh
Brown, A., 102 Burnside St.
Brown, A. K., 180 W. George St.
Brown, David S, 58 Canning St.
Brown, F. D., 102 Burnside St.
Brown, J. Campbell, 65 Bath St.
Brown, J. K., 180 W. George St.
Brown, William, 63 John Street
Bruce, J. W., 128 Gt. Western Rd.
Buchanan, R. R. 94 S. Portland St.
Cameron, Nicol, 140 W. George St.
Campbell, Hugh H., 137 Main Street, Cambuslang
Campbell, Jas. M., 103 Bath St.
Campbell, W. P., 3 Dundas St. City
Chalmers, M., 29 Steven St.
Chalmers, Wm. P., 29 Steven St.
Cherry, William, 102 Bath Street
Cowan, W. F., 207 Hope St.
Cowley, Hector, 11 Gardner Street, Partick
Craig, Thomas, 104 Gairbraid St., Maryhill
Crawford, Robert, 58 Bath Street
Crawford, Jas., 410 Crown St. s.s.
Crone, Wm. M., 65 W. Regent St.
Cunningham, Jas., North British Railway, 56 George Square.
Davie, John, 20 Union Street
Davis, J. M., 168 St Vincent St.
Donaldson, Peter, 29 Henrietta St.
Dunlop, Robt. L., 237 Duke Street
Eadie, David S., 157 W. Geo. St.
Edgar, Peter, 114 W. Nile St.
Faulds, Wm. C., 133 Gt. Hamilton Street.
Findlay, J. junr., 96 W. Regent St.
Findlay, Robt., 96 W. Regent St.
Fletcher, Hugh M., 9 Dalmarnock Street
Forbes, Robert, 121 W. Regent St.
Forsyth, Jas. Graham, 108A West Regent Street
Fraser, J. W., 74 Bath Street
Fulton, James (G. & S.-W. Rly. Co.), 179 Howard Street
Gibbon, Jas., 20 Union Street
Gilmour, R., 67 So. Portland St.
Gossman, Edwin, 58 W. Regent St.
Graham, David, 180 Hope St.
Graham, M. M., J.P., F.S.I., 21 Bath Street
Greenlees, John, 164 Bath St.
Hendry, Thos., 33 Renfield St.
Howie, John, 376 Springburn Rd.
Jack, David C., 38 Bath Street
Jack, W. H., 38 Bath Street
Kay, William, 6 Union Street.
Kerr, Mal., 140 Dalmarnock St.
Kirkland, Wm. D., 867 Argyle St.
Kirkwood, C., F.S.I., 61 W. Regent Street
Kirkwood, James, 106 Main St., Rutherglen
Laidlaw, James, 235 George St.
Laing, D. T., F.S.I., 20 Bridge St.
Langlands, E. W.
Lauder, John, 46 Gordon St.
Livingston, J., 35 S. Portland St.
Logan, James, 95 Bath Street
Lorimer, Joseph, 20 Dixon Street
M'Aulay, J. M., 21 Bellgrove St.
M'Bain, W. C., J.P., 285 Kenmure Street, Pollokshields
M'Callum, R. junr., 69 Union St.
M'Cormack, James, 65 Bath St.
Macdougall, R., 63 John Street.
Macfie, Alex. M., 342 Crown St.
MacLean, Robt. A., 165 Govan St.
M'Kellar, John
Mackinnon, S. J., 123 Hope St.
M'Michael, Jas., F.S.I., 1 Argyle Arcade
M'Millan, Wm., 90 Smith Street, Govanhill
M'Pnee, D., 180 W. Regent St.
MacQuarrie, Dan., 23 Carlton Pl.
MacQueen, George, 4 Bath Street.
Manson, Arthur G., 20 Bridge St
Marr, John, J.P., 920 Govan Rd., Govan
Marr, John, jun., C.A., 920 Govan Road, Govan
Martin, And., 154 W. Regent St.
Martin, John, 116 St. Vincent St.
Menzies, W. P., 113 W. Regent St.
Metcalfe, J. R., J.P., 140 London Street
Mitchell, A., 645 Govan Rd., Govan
Mitchell, Andrew, Subway, St. Enoch Square
Mitchell, Jas., 53 Gt. Western Rd.
Mitchell, Matthew, 173 West Scotland Street
Morgan, Wm. A., 146 James St., Bridgeton Cross
Morton, A. B. Fergus, 3 Blenheim Street.
Muir, William, 34 St. Enoch Sq.
Munro, Robert, 39 Hope St.
Murray, G., J.P., 34 St. Enoch Sq.
Neill, Hugh, 87 Union St.
Neil, John, 410 Crown St., s.s.
Neilson, Wm., 213 Buchanan St.
Neilson, Wm., 65 W. Regent St.
Neilson, Wm. S. A., 167 Claythorn Street
Ormond, A. S. 20 Abercorn Street
Paterson, J. R., 130 Glasgow Road, Clydebank
Paterson, J. J., 162 Buchanan St.
Paterson, W. J., 162 Buchanan St.
Paton, R. D., 269 Duke Street.
Reid, Hugh Y., 209 Main Street, Shettleston
Robb, Robert, 12 Trongate.

Robertson, Robt. F., 40 Union St.
Sandeman, E. B., 69 W. Regent St.
Sharp, Andrew, jun., 52 St. Enoch Square
Sharp, H. D., 490 Paisley Road
Sharp, J. G., J.P., F.S.I., 172 Buchanan Street
Shaw, J. M., 14 Melville Street, Pollokshields
Simpson, Wm. S. B., 113 W. Regent Street
Sinclair, Mal. M., 212 Hope Street
Smart, A. Wilson, 68 Bath St.
Smith, James, 6 Union Street.
Smith, T. G., 178 W. Princes St.
Spiers, A., 74 Canning St.
Steel, James, 502 St Vincent St.
Stevenson, Robt., 26 Renfield St.
Stewart, A., 6 Hamilton St., Part'k
Stewart, Donald A., 6 Hamilton Street, Partick.
Stewart, Donald T., 124 Cambridge Street
Stewart, Duncan J., 164 Bath St.
Stewart, J. B., 228 Cambridge Street
Stewart, John H., 116 St. Vincent Street
Stewart, W. S., 179 Eglinton St.
Templeton, John, yr., 175 St. Vincent Street.
Thomson, John C., 81 Bowman Street, Crosshill
Todd, A., 114 South Portland St.
Todd, T. Cunningham, 30 Gordon Street
Toner, Wm., 41 Abercrombie St.
Turner, John G., 90 South Portland Street.
Walker, John, J.P., F.S.I., 74 Bath Street
Watson, David, 455 Paisley Rd.
Wills, J. B., J.P., F.S.I., 15 Bellgrove Street.
Wilson, James, C.A., F.S.I., J.P., 135 Wellington St.
Wilson, Jas. A., 34 Bridgeton Cross
Wilson, R. B., 68 Bath Street
Young, John, 15 Hope Street
Young, Robt. Strang, 65 Eglinton St
Young, Wm., 11 Westmuir Street, Parkhead Cross.
Yuille, Robt., F.S.I., 70 So. Portland Street.

MESSENGERS AT ARMS.

ABERDEENSHIRE.

Aberdeen—D. R. Hendry

AYRSHIRE.

Dalry—James Boyd.
Kilmarnock—John A. Carson.

DUMFRIESSHIRE.

Dumfries—John M'Burnie.

EDINBURGHSHIRE.

Edinburgh—Robert Gardiner, Michael Hogg, Thos. Whyman, Lewis Caw, and Allan Young.
Dalkeith—S. Keir Dunbar.

FORFARSHIRE.

Dundee—Thomas Forbes, Wm. J. Bond, and Alexander Forbes.
Montrose—George Boyeck.

INVERNESS-SHIRE.

Inverness—George Wood.

LANARKSHIRE.

Glasgow—A. Morton, J. M'Donald, W. Brownlie, Wm. D. Hendry, John Whitelaw, James Crossley, Alex. Nimmo Rutherford, R. Brown Morton, David Gilmour, Andrew Simpson Carruth, John Pritchard.
Hamilton—Thos. Henderson Bell.

PERTHSHIRE.

Perth—A. A. Hutton.

RENFREWSHIRE.

Greenock—W. Munro, H. Devlin.
Paisley—John D. M'Kellar.

STIRLINGSHIRE.

Falkirk—Thomas Melville.

THE LONDON ASSOCIATION OF ACCOUNTANTS—SCOTTISH BRANCH.

CHIEF OFFICE—Temple Chambers, Temple Avenue, London, E.C.
SCOTTISH OFFICE—108A West Regent Street, Glasgow.

Members of the Association are known by the distinctive description of "Certified Accountant;" Fellows by the initials F.L.A.A.; and Associates by the initials A.L.A.A.

BRANCH COUNCIL.

Hon. President—Lord Inchcape. *Hon. Vice-Presidents*—Marquis of Tullibardine, Earl of Eglinton, Sir George Younger, Bart., M.P. *President*—J. H. Galbraith, Glasgow. *Vice-President*—Thos. Campbell, Glasgow. *Council*—Arch. Henderson, R. N. Anderson, J. D. C. Mackay, Wm. J. Young, Glasgow; James C. R. Gemmill, Kilmarnock; S. K. Orr and R. T. Naismith, Edinburgh. *Examiners*—W. Colin Grant-Smith, LL.B., C.A., F.C.I.S., and J. Neill Orr, M.A., LL.B. *Solicitor*—John W. Hendry. *Hon. Secretary and Treasurer*—J. D. C. Mackay, F.L.A.A.

FACULTY OF SURVEYORS OF SCOTLAND.

INCORPORATED BY ROYAL CHARTER.

President—William Howatt, 146 Buchanan Street, Glasgow. Vice-President—A. K. Smith, 44 Queen Street, Edinburgh. Secretary—William Johnstone, B.L., 150 St. Vincent Street, Glasgow.

The objects for which the Faculty is established are:—

1. The advancement of the profession of surveying and measuring.

2. The consideration and discussion of all subjects and questions connected directly or indirectly with said profession.

3. The establishment and conduct of examinations in connection with the qualifications of Candidates or admission to the Faculty.

4. The establishment, so far as practicable, of a uniform mode of measuring all kinds of artificers' works.

5. The establishment of a uniform Rate of Charge by the Members for professional business.

6. The protection of the members in their professional interests.

7. The doing all such other things as are incidental or conducive to the attainment of the above objects, including co-operating and uniting with any other association having similar objects.

WEST DISTRICT SECTION.

Council for 1914.—William Howatt, chairman; Thomas T. Cowan, Arch. Anderson, James Smellie, William Ward, Arch. B. Watson, Anthony Purdie, John Baxter, John Murray, George B. Walker, John H. Allan, James Barr, and John Currie. Secretary and treasurer—William Johnstone, B.L., 150 St. Vincent Street, Glasgow.

Herbertson, J. D., 122 Wellington st
Whitson, R., 197 St. Vincent st
Reid, R., 203 West George st
Howatt, W., F.S.I., 146 Buchanan street
Muirhead, J., 167 St. Vincent st
Stewart, J. S., 221 West George st
Knox, A., F.S.I., 53 Bothwell st
Dinsmore, W. H., 140 Bath st
Currie, John, 220 St. Vincent st
Elder, Chas., 189 St. Vincent st
Armstrong, J.W., 136 Wellington st
Young, Colin, 10 Blythswood sq
Walker, G. B., 65 Bath street
Duff, Thos., 53 Bothwell street
Watson, A. B., 189 St. Vincent st
Cameron, J., 180 Hope street
Bradshaw, J. H., 122 Wellington st
Baxter, John, F.S.I., 243 St. Vincent street
Baird, John, 261 W. George street
Purdie, Anthony, F.S.I., 241 West George street
Anderson, Arch., 95 Bath st
Allan, John H., 224 St. Vinc. st
M'Watters, Wm. Reid, 197 St. Vincent street
Muirhead, Jas., 167 St. Vinc. st
Robertson, John, 205 Hope street
Currie, Jas. F., 220 St. Vincent st
Smellie, James, 112 Bath street
Brown, George Bertram, 175 St. Vincent street
Aitchison, J. G., 203 W. George st.
Murray, John, 16 Blythswood sq
Davie, A., F.S.I., 84 Miller street
Livingstone, Archd., 65 Bath st.
Robb, Wm. J., F.S.I., 53 Bothwell street
Livingstone, Jas. G., 65 Bath st.
Stewart, Andrew. 261 W. Geo. st
Neil, Wm., 115 Wellington street
Wilkie, J. A., 84 Miller street
Cowan, T. T., 124 St. Vincent st.
Herbertson, Geo., 122 Wellington street
Carruthers, R., 167 St. Vincent st.
Bryden, C. J , F.S.I., 167 St. Vincent street
Marshall, Chas., 68 Bath street
M'Mahon, Wm. V., 68 Bath street
Dansken, J. P , 241 W. George st.
Purdie, Jas., 241 West George st.
Purdie, Alex. H., 241 W. Geo. st.
Livingstone, John, 65 Bath st
Dinsmore, W. H., jr., 140 Bath st.
Dinsmore, Harry R., 140 Bath st.
Clachan, John, 95 Bath street
Currie, A. L., F.S.I., 220 St. Vincent street
Stewart, Thos. C., Kilmarnock
Sinclair, Wm., 95 Bath street
Matheson, F., 276 St. Vincent st.
Smith, Frederick, Motherwell
Renwick, Jas. G., 131 W. Regent st.
Armour, Robert, jr., Kilmarnock
Clark, Robert, Brisbane
Marr, Wallace P., 217 St. Vinc. st.
Mackenzie, Murdoch, 276 St. Vincent st
Muirhead, Samuel S., 167 St. Vincent street
Wilkie, Harry, 53 Bothwell st
Wright, W. Andrew, 102 Bath st
Yuile, Arthur G., 170 Hope st
Barr, James, F.S.I., 221 West George street
Low, Hugh Alex., 261 W. Geo. st
Stewart, James M., 221 West George street
Stephenson, Sydney C., Perth
Hunter, Robert, 243 St. Vinc. st
Knox, Wm. N. G., Montreal
Landels, Wm., 108 Douglas st
Wilson, Alex. J., 183 W. George st
Law, James S., 183 W. George st.
Logan, Robert, 180 Hope street
Dow, Wm. B., 212 St. Vincent st
Howatt, James, 146 Buchanan st
Howatt, Wm. H., F.S.I., 146 Buchanan street
Ward, William, 180 W. Regent st
Paterson, Jas. B., 180 W. Regent st
Henderson, John, 59 St. Vincent street
White, Charles, 189 St. Vinc. st.
Stevenson, Robert, 180 West Regent street
Marshall, James, 175 St. Vincent street
Whyte, Thos., 10 Blythswood sq.
Little, Thos. P., 194 St. Vincent st
Cowan, J. Martin, 124 St. Vincent street
Wilson, Alex. M., Greenock
Core, Robert S., 101 St. Vincent st
Scott, Thomas, 115 Wellington st
Robertson, Wm., 261 W. George st
Thomson, John P., Greenock
Henderson, William, 180 W. Regent street
Pringle, Wm. B., 43 Walton street, Shawlands
Mennie, Jas. P., 197 St. Vincent street
Baxter, W. S., 243 St. Vincent st
Foreman, Duncan, 52 Craigmillar road, Langside
Gray, Daniel, 221 West George st
Nicol, Alex., 221 West George st
Walker, Alex. M., 65 Bath street
Pearson, Chas., 46 Woodville gdns., Langside
Smith, Duncan, 16 Blythswood sq
M'Credie, Hugh, 23 King Edward road, Jordanhill

GLASGOW INSTITUTE OF ARCHITECTS.

The objects for which the Institute is established are:—

1. The advancement of the art and science of architecture.

2. The consideration and discussion of all subjects and questions connected, directly or indirectly, with the profession of architects, and the concentrated expression of opinion upon the same.

3. The elevation of the attainments, the promotion of the efficiency, and the protection of the interests of the architects of Glasgow.

4. The establishment of a uniform rate of charge by the members for professional business, in cases where no special agreement as to remuneration is made by the parties.

5. The doing of all such other things as are incidental or conducive to the attainment of the above objects.

Office-bearers for the year 1914-1915.—President, John Watson, F.R.I.B.A., 242 West George Street; vice-presidents, James Lochhead, F.R.I.B.A., Brandon Chambers, Hamilton, James Lindsay, A.R.I.B.A., 248 West George Street, and John Fairweather, A.R.I.B.A., 136 Wellington Street; auditor, Alex N. Paterson, M.A., A.R.S.A., F.R.I.B.A., 266 St. Vincent Street; secretary and treasurer, C. J. MacLean (of Fyfe, MacLean & Co.), writer, 115 St. Vincent Street.

Councillors.—A. N. Paterson, Jas. Lochhead, Geo. A. Paterson, Alex. M'Gibbon, Ninian Macwhannell, Jas. Lindsay, Jas. H. Craigie, W. B. Whitie, J. J. Tough, Jas. Davidson, David Salmond, J. A. Wilson, E. G. Wylie, Jas. Carruthers, Andrew Robertson, Thos. M. Lunan, J. Fairweather, John Watson, and A. G. Henderson.

FELLOWS.

Abercrombie, T. Graham, 1 County place, Paisley
Alexander, Jas. M., 2 Hamilton street, Greenock
Armour, John, jun., Irvine
Arthur, John, 131 W. Regent st.
Arthur, John M., 4 Graham street, Airdrie
Baillie, Wm., 2 West Regent st.
*Baird, T., jr., 134 Bath st.
*Balfour, Andrew, 110 Mains st
Barbour, John, 7 Bath street
*Barclay, David, 245 St. Vincent st
*Bell, G., 212 St. Vincent st.
*Black, And., 58 Renfield st.
Boston, Wm. Jas., 180 Hope st.
Boswell, Geo. A., 19 Waterloo st
*Bowie, John M., 53 Buccleuch st., Dumfries
Boyd, Joseph
Boyd, W. C., 50 Wellington street
*Bromhead, H. K., 243 St. Vin. st.
Brown, Wm., 4 Clyde street, Motherwell
Bruce, Donald, 261 W. George st.
Bryden, A. F., 147 Bath street
*Burnet, John J., LL.D., R.S.A., 239 St. Vincent st.
Campbell, H., 156 St. Vincent st
Carruthers, Jas., 147 Bath street
Chalmers, Jas., 93 Hope street
Chalmers, P. Macgregor, 95 Bath st
*Clifford, H. E., 225 St. Vinc. st.
Craigie, Jas. H., 212 St. Vincent st.
*Crawford, J. M.
Cromb, J. B., Bent rd., Hamilton
Dale, Hugh
*Davidson, James, Academy street, Coatbridge
Dick, Norman A., 239 St. Vin. st
Dobson, D. Bennet
*Duff, N. C., 115 Wellington st.
Duncan, A. F., 146 W. Regent st
Dykes, Thos., 65 West Regent st
†Fairweather, John, 136 Wellington street
Fryers, A. J., 22 Bath st., Largs
Gardner, Alex. M Innes, 144 St. Vincent street
Gardner, Alex, 134 Bath street
†Gourlay, C., B.Sc., 30 Hamilton drive, Hillhead
Hamilton, Arthur D., 212 St. Vincent street
*Hamilton, John, 212 St. Vinct. st.
Harvie, R., 8 Clyde st, Motherwell
Hay, Ed. A. B., 261 W. George st.
Hislop, Alex D., 124 St. Vin. st
Howie, W. H., 213 W. Campbell st
*Hunter, J. K., 51 Sandgate, Ayr
Inglis, Wm., 261 West George st
*Keppie, J., 257 W. George st
Knox, A. N., London Buildings, Vancouver, B.C.
Laird, John, 163 Hope street
*Leiper, W., R.S.A., 121 West George street
†Lindsay, James, 248 West George street
*Lochhead, Jas., Brandon Chambers, Hamilton
*Lockhart, J. W., 62 Sandgate st., Ayr
Lunan, T. M., 225 St. Vincent st
M'Donald, John S., 8 Esplanade Row, E., Calcutta
†M'Gibbon, Alex., 248 W. George street
*M'Gibbon, W. F., 221 W. Geo. st
*M'Kellar, John C., 45 W. Nile st.
M'Kinlay, A. M., 6 Castle street, Rothesay
*Mackintosh, Chas. R., 78 Ann street, Hillhead
*Macwhannell, N., 11 Jane street, Blythswood square
*M'Nab, W. H., 121 W. Geo. st
Malcolm, A. N., Vicar Chambers, Falkirk
Martin, Thos., Main st., Bellshill
Menart, C. J., 241 W. George st.
Menzies, Colin, 2 W. Regent st.
*Miller, Jas., A.R.S.A., 15 Blythswood square
*Miller, Robert, 58 Renfield st.
Miller, Thos. A., 122 Wellington street
Milwain, W. J., 2 Athole Gardens terrace, Kelvinside
Mitchell, Henry, 219 St. Vincent st
Money, Jas., 131 W. Regent st
†Monro, C. E., 134 Bath street
*Monro, Jas. M., 134 Bath st.
Morrison, Latto A., Murrayfield, Biggar
Neil, Hamilton
*Paterson, A. N., M.A., A.R.S.A., 266 St. Vincent street
Paterson, Gavin, 4 Cadzow street, Hamilton.
Paterson, G. A., 14 Blythswood sq
Penman, L. D., 22 Bath st., Largs
Reid, Wm., 196 St. Vincent st.
Rhind, James R., 28 High street, Inverness
†Robertson, And., 147 Bath street
†Rogerson, John, 11 Jane street, Blythswood square
*Ross, A., LL.D., Queensgate Chambers, Inverness
*Rowan, Wm. G., 234 W. Geo. st.
*Salmond, D., 242 W. George st
Scotland, John, 12 Broomknoll street, Airdrie
Simpson, Geo., 233 St. Vincent st
*Skirving, A., 121 W. Regent st.
Smith, T., 3 Church st., Coatbridge
Southorn, Frank, 113 St. Vinct. st
Steel, John, Post Office Buildings, Wishaw
Stevenson, A., 14 Cathcart st., Ayr

Stewart, A. J., P.O. Box 2366 Johannesburg
Stewart, John, 14 Blythswood sq.
Sturrock, D. W., 140 Hope street
Sutherland, Eric A., 102 Bath st
Thomson, Alex. H., 7 Victoria place, Airdrie
Thomson, James, 7 Victoria place, Airdrie
*Thomson, Jas. B., 88 Bath st
*Thomson, J., 4 Jane street, Blythswood square
*Thomson, Wm. A., 88 Bath st.
Tough, Jos. J., 2 Hamilton street, Greenock
*Watson, T. L., 166 Bath st
*Watson, John, 242 W. George st
Wemyss, Robt., 7 Glenan gdns., Helensburgh
Whitelaw, C. E., F.S.A. (Scot.), 219 St. Vincent street
*Whitie, Wm. B., 219 St. Vincent street
Wilson, John A., 92 Bath street
*Wilson, John B., 92 Bath street
Wyllie, David V., 102 Bath street

ASSOCIATE MEMBERS.

Abercrombie, Balfour, 131 West Regent street
Adam, Matthew, Engineer's Office, Buchanan Street Station
†Adam, Alex., Churchhill House, Paisley
Alexander, Walter, 102 Bath st
Arbuckle, W. A., Office of Public Works, Glasgow
Baird, George B., 135 Greenhead terrace, Bridgeton
Barclay, Wm., 209 St. Vincent st
Bell, Geo., jun., 4 Viewfield ter., Hillhead
Bishop, W. M., 49 Calder street, Motherwell
Blain, W. J., 209 St. Vincent st
Bone, Wm., 280 Broadway, New York
Cairns, Percival, 115 Wellington st
Campbell, J. B., 4 Harrison drive, Ibrox
Carrick, W. A., 219 St. Vincent st
Carswell, Ronald, 502 Northern Crown Bank Bldg., Winnipeg
Cassels, T. M'G., 14 Cathcart st., Ayr
†Conner, W. Tait, P.O. box 5615, Johannesburg, South Africa
†Constable, Vernon, 38 Cornhill, street, Springburn
Crawford, Chas., Alieval, Bellshill road, Uddingston
Crombie, Wilfred F., Union Chambers, Dumfries
Davidson, Chas., jun.
Dewar, Henry, 217 St. Vincent st.
Duncan, Magnus A.
Duncan, Alex. M'L., 108 Douglas street
†Forsyth, Chas., 33 W. Cumberland street
†Fraser, T. S., Parkview, Cardross
Graham, John P., 27 Murray pl., Stirling
Gray, J. H., Ravensworth, Cathcart
Gossman, Arthur, 58 W. Regent street
Grieve, Geo. L., c/o W. Richard & Son, 39 Victoria st., Westminster, S.W.
†Gunn, Geo., c/o J. C. M'Kellar, 45 West Nile street
Hall, Robert, Inveresk place, Greenhill, Coatbridge
†Harding, C. A., jun., Elsfield, Maldon rd., Wallington, Surrey
Henderson, A. G., 60 Kirkcaldy road, Pollokshields
Higgins, H. E., 248 W. George st
Houston, J. A. T., Office of Public Works, City Chambers
Hunter, John M., 2908 Cartier street, Montreal
†Hutton, David B., 212 Bath st
Kerr, Jas., 30 Bloomgate, Lanark
King, John, 17 Millbrae crescent, Langside
Kitchen, John M., c/o MacRae, 40 Stewartville street, Partick
Laird, James W., 163 Hope st
Lauchlan, James A., 158 Allison street, Crosshill
Lennox, Gavin, 103 Bath street
Longden, David, Woodmancote, Clieve Hill, Cheltenham
Miller, A. L., 19 Blythswood sq
Maclean, Neil, 18 Woodburn ter., Morningside, Edinburgh
MacMath, Daniel W., 103 Bath st
MacNaughtan, Alan G., 137 West Regent street
M'Kissack, Jas, 68 West Regent st
M'Lachlan, Thos., 182 Main st., Bellshill
Orr, Frank G., 24 Belmont gdns.
Ramsay, Thos., Knightswood House, Anniesland
Riddell, Mat., 37 Wester Craigs, Dennistoun
Robb, J., 4 Windsor terrace
Robertson, F. G. G., Skelmorlie
Ross, R. T., 3 Church street, Coatbridge
*Salmon, James, 53 Bothwell st
Scott, Arch. H., 43 Mill st., Paisley
Shanks, J., Cowgate, Kirkintilloch
Simpson, Hugh D., Vancouver, B.C.
Smellie, Alex., 145 Buccleuch st
Taylor, T. L., 212 Bath street
Walker, Jas. C., 15 Blythswood square
Walker, R. J., 108 Douglas street
Walton, H. D., 213 W. Campbell st
Weddell, Jas. W., 239 St. Vinc. st.
Whyte, Robt, c/o John Brown & Co., Clydebank
Wilson, A. Victor, 11 Merry st., Motherwell
Wilson, J. Jackson, 140 Hope st
Wilson, Joseph, 6 Jedburgh grdns
Wingate, Alex., 131 W. Regent st
Wright, Alex., 212 Bath st
Wright, Jas., 261 W. George st
Wright, W. J., 5 Charing Cross Mansions
Wylie, E. G., 51 Rupert st
Young, Alex., 64 Victoria street, Newton-Stewart

Those marked thus (*) are Fellows of the Royal Institute of British Architects.
Those marked thus (†) are Associates of the Royal Institute of British Architects.

FELLOWS OF THE FACULTY OF ACTUARIES IN SCOTLAND.

RESIDENT IN GLASGOW.

Anderson, David Leslie, C.A., 180 Hope street.
Bannatyne, William, 109 St. Vincent street.
Begg, David, 142 St. Vincent street.
Blyth, Robert, C.A., Balvonie, Skelmorlie, Ayrshire.
Borland, Walter, 157 West George street.
Bowie, John, 109 St. Vincent street.
Boyd, Henry Norris, 30 Renfield street.
Davidson, William, 35 St. Vincent place.
Denham, Walter, 30 Renfield street.
Duff, Campbell Kerr, C.A., 127 St. Vincent street.
Govan, J., Springhill, Clarkston.
Granger, Chas. K., 30 Renfield street.
Guthrie, Charles, 35 St. Vincent place.
Hogg, James, 35 St. Vincent place.
Hutton, George Clark, M.A., 35 St. Vincent pl.
Hutton, William, 35 St. Vincent place.
Moir, J. M., 35 St. Vincent place.
Nicol, William Smith, 30 Renfield street.
Penn, Colin Strathern, 35 St. Vincent place
Ross, William, jr., 109 St. Vincent street.
Smith, Randolph Gordon, 35 St. Vincent place.
Stewart, John, 30 Renfield street.
Wybar, John, 35 St. Vincent place.

Secretary, R. M. Hunter, Scottish Provident Institution, Edinburgh.
Librarian and Assistant Secretary, Wm. M'Lachlan, The Hall, 14 Queen Street, Edinburgh.

BYE-LAWS FOR THE REGULATION OF HACKNEY CARRIAGES AND THE DRIVERS THEREOF.

At Glasgow, the twenty-second day of October, Eighteen hundred and ninety-one years, the Magistrates' Committee of "Police Commissioners, Glasgow," in virtue of the powers conferred on them by "The Glasgow Police Act, 1866," hereby make and enact the following Bye-laws for the Regulation of Hackney Carriages, and the conduct of the Proprietors and Drivers thereof, and ordain said Bye-laws to be strictly observed and enforced from and after the date of their being approved and confirmed by the Sheriff of Lanarkshire, in terms of said Statute, and until expressly altered.

A License shall not be granted to a person under the age of 18 years, or any person who shall have been convicted of theft or any crime inferring dishonesty.

Carriages not to be Licensed till Inspected.

No License shall be granted, or afterwards renewed, unless the Carriage, Horse, and Harness shall have been examined by the Chief Constable, Inspector of Hackney Carriages, or other person appointed by the Magistrates' Committee, and reported in writing, to the Magistrates' Committee, to have all the requisites and to be in a fit state to be licensed. No carriage will be licensed unless it be provided with Lamps, and have Roof, Springs, Wheels, Cushions, Linings, Panels, Doors, and Windows clean and in good Repair, and the Steps of entry safe and convenient, and that Skin, Rope, or Coir Mats, or other matting equally comfortable, are provided for Passengers' feet.

Licensee's Name to be Painted on Carriage.

The name of the Licensee of each Carriage, and the number of such Carriage, shall be painted in a straight line on the outside of each door, immediately under the window, in Roman Letters not less than one inch in height, and of proportionate breadth, in a colour conspicuously different from that of the Carriage, and be continued legible during all the time the Carriage shall ply or be used for hire.

Number of License to be painted or affixed on Outside of Carriage.

The number of each Carriage on an enamelled iron plate shall be affixed on the back of the Carriage, and be distinctly visible from the outside, and be kept legible during all the time the Carriage shall ply or be used for hire.

Licenses to be numbered Consecutively and Duplicate signed by the Registrar.

The Licenses shall be numbered consecutively, in the order in which the same shall have been registered; and each Licensee, at the time of receiving his License, shall be furnished with a Duplicate of such License, signed by the Registrar.

When Carriages cease to ply.

Whenever a Licensed Carriage ceases to ply, the Proprietor thereof shall give intimation immediately to the Registrar, Central Police Buildings, and shall return the License to him, and the License will then lapse and become null and void, if it has not already done so by expiration or suspension or revocation; and such Carriage shall not again be used as a Licensed Hackney Carriage until it has been relicensed.

Carriages to be in readiness.

The Owner of each Licensed Carriage shall, whenever required by the Chief Constable, have the same ready for hire at one of the Public Stands from Nine o'clock in the morning until Eleven o'clock at night, unless when engaged. And when within their respective yards, coach-houses, or stables, shall turn out for hire as soon as practicable, or can be done without injury to his servants or horses, after being called upon, between Eleven o'clock at night and Nine in the morning.

Carriages let out for Hire at other places, or met with, if not engaged.

All Carriages let out on any station or place for hire shall be subject to the Stand Rules; as also Carriages when met with if not at the time actually engaged.

Carriages to take their places on Stands in the order of their arrival.

All Carriages shall take their station on the Street Stands in the order of their arrival, and at such distance from each other as that persons walking may conveniently pass between them; and when any Carriage shall be called or driven off any Stand, the Carriage immediately behind shall draw up to the place vacated, and any other Carriage behind in the like order, and when a vacancy shall occur at the lower end of the line, it may be taken up by the first Carriage from the next division of the Stand, or if the first shall not be driven to it, then by the second, and so on in the order of the line. After setting down a fare, the Carriage may proceed to the nearest stand at which there is room.

Arrangement of Carriages at places of Public Amusement and Assembly.

All Carriages ordered back for a party, at any place of public amusement or assembly, shall have the preference of drawing up nearest to the door or entrance of such place, and shall drive up in the order in which they arrive. When a party is put down the Driver shall immediately pass on and not wait at the door, but take such place as the Police may direct; and all Carriages waiting for hire at any such place shall stand on the opposite side of the street, or at such other place as the Police may on such occasions direct, for the purpose of preventing confusion.

DRIVERS.

Every Driver shall be able to read and write, shall be at least 18 years of age, shall be of good character, and have experience in driving, shall be free from infirmity of mind and body, and shall have a knowledge of the localities in and about the city and suburbs.

Every Driver shall, when he receives his License, be furnished with a Badge by the Registrar, and shall leave Half-a-Crown as security for the Badge, which sum will be returned when the Badge is given up. In the event of the Badge being in-

jured while in possession of the Driver, the expenses of any necessary repairs will be deducted from the sum deposited.

He shall wear the Badge displayed conspicuously on his left breast above his outer garment, while on the stand or driving, or otherwise employed as a Driver, except when engaged at a marriage, or funeral, or country excursion, or airing, when he may wear his Badge concealed.

No Driver to lend or permit any other person to use his License or Badge, or to wear any other Badge than the one issued to him by the Registrar.

No Driver shall wilfully damage his Badge, and he shall not wear a Badge on which the lettering is not distinctly legible.

Every Driver who ceases to act, or whose License shall have been suspended by the Magistrate, or shall have expired, shall, within three days thereafter, deliver his License and Badge at the office of the Registrar.

He shall always have with him while on the Stand, or driving, a copy of the Clauses of the Glasgow Police Act, 1866, relative to Hackney Carriages and Drivers; also Bye-laws, and Tables of Fares and Distances, and Duplicate of Carriage License, and Reference Ticket, which he will exhibit, on demand, to any Constable, or to any person who has hired or used his Carriage, or who is about to do so; which Clauses, Bye-laws, or Tables of Distances, with the Duplicates of Carriage License, he shall keep at all times clean and legible.

He shall keep his Carriage Lamps clean and well trimmed and lighted at all times, except from 1st May to 15th August inclusive, while driving, and on the Stand, between sunset and sunrise.

Every Driver shall be cleanly in his person, and shall, when on the Stand or driving, wear a good hat, and other good, clean, and respectable clothes, and shall conduct himself, at all times, in a proper, civil, and decorous manner.

Driver to deliver Reference Ticket to Hirer of Carriage.

Every Driver shall, if demanded, deliver to the person hiring his Carriage, when entering the Carriage, or at any time during or on completion of the journey, a Ticket, having printed thereon the number of the Carriage and of the Driver, the name and address of the Proprietor, and the following words—"Reference in case of complaints or of property being left in the Carriage," &c. Fares on reverse side.

Driver not to stand or Loiter in streets appropriated as Public Stands when full number of Carriages on Stand.

No Driver of any Carriage shall stand or loiter with the same in any of the squares, streets, or places appropriated as Public Stands, at the time when the full number of Carriages authorised to ply on the respective Stand shall be thereon, or in any street or place not appropriated as a Public Stand, except at places of public amusement or entertainment, and on the occasion thereof.

Property accidentally left in any Carriage.

After completion of any journey, the Driver shall carefully search the Carriage for any property which may have been left therein; and in every case of property being left in any Carriage by any person or persons who may have hired or used the same, such property shall be taken and delivered up to the person or persons who have left the same, and, if not so delivered up, shall, within twelve hours after the property is found, be taken in the state in which it was found to the Central Police Office, and there delivered to the Registrar, with the name of the Owner and Driver, and number of the Carriage; the Driver in such case to be rewarded at the expense of the hirer, which reward shall be a sum equal to at least 2*s.* 6*d.* in the £ left with the Magistrate or Registrar, to be handed to the Driver if the property is given up outwith his presence.

Driver not to Canvass for Employment.

No Driver shall canvass or importune for employment; nor shall Carriages be taken from their station in search of employment, but shall wait their chance in the order prescribed by Bye-laws 21 and 22, except when taken to places of public amusement or entertainment.

Drivers not to Smoke.

Drivers shall not smoke when driving, after an objection made by any person riding in, or upon, any such Carriage.

As to Feeding Horses on Stands.

Horses when on the Stand or anywhere in the street shall not be fed except with food from a bag or with hay from the hand, and no hay or oats shall be kept inside of the Carriage.

Drivers to observe the Proper Rules for Driving.

Drivers shall, on all occasions, be careful to observe the proper rules for driving and to prevent danger, obstruction, annoyance, or inconvenience, and shall be particularly cautious in crowded thoroughfares, and when turning from one street or passage into another, and passing over busy crossings, shall bring the horse to a walking pace.

Drivers not to Carry Diseased Persons or Corpses.

No Owner or Driver of a Carriage shall knowingly carry, or convey thereon or therein, any person affected with any infectious or contagious disease, or any dead body.

Driver not to Drive an Unlicensed Carriage.

No Driver shall knowingly drive, or take charge of an Unlicensed Carriage while plying for hire or upon any of the Public Stands of the City.

Driver to Obey Instructions of Police.

In cases for which no specific rule is prescribed, and particularly on occasions of setting down or taking up parties at any public meeting or entertainment, and in relation to distance from the corners of streets, Drivers shall obey the instructions of the Chief Constable, or Officers acting under him, for the safety of Passengers and the maintenance of order.

FARES.

It shall be in the option of the hirer to engage any Hackney Carriage, either by time or distance, providing this is done at the time of hiring; but no Hackney Carriage shall carry a greater number than four grown-up persons at one time if a four-wheeled carriage, and two grown-up persons if a two-wheeled carriage.

Fares by Distance.

The following fares to be allowed for distance:—

Not exceeding one Mile:—

	s.	d.
For a party not exceeding four grown-up persons, ...	1	0
For each additional half-mile, or part thereof, ...	0	6

(*a*) These Rates to include going from the nearest Stand to the hirer's residence, and waiting ten minutes, but if detained more than ten minutes, Sixpence to be allowed for each additional ten minutes or part thereof.

(*b*) If a Hackney Carriage is hired by distance, and in the course of the hiring is, at the request of the hirer, made to wait, the Driver shall be entitled to charge (in addition to what is due to him for distance) an extra payment of Sixpence for each period of ten minutes completed, whether in one stoppage or in several stoppages, but the Driver shall not be entitled to an extra payment for waiting any less period than ten minutes (whether such less period be completed in one stoppage or in several stoppages) which is over and above any number of completed periods of ten minutes. The Driver shall not be entitled to receive any extra payment for waiting, if such waiting has not amounted in whole to ten minutes.

(*c*) For Rules in regard to Children, see Bye-law 60.

(*d*) The Fare for any distance beyond five miles to be the subject of special agreement. And if hired by time, the Driver shall not be compelled to drive for more than one hour.

Should the Driver require to go more than three hundred yards from the yard or Stand where the Carriage is taken to the hirer's residence, there will be a charge of Sixpence extra.

Half-fare returning, which the hirer shall have the option of doing.

The hirer shall have the option of returning at half-fare, and the Carriage shall wait ten minutes without any charge. If the Carriage be detained longer, a charge shall be allowed for waiting, at the late of Sixpence for every ten minutes, or part thereof, commencing at the period when the free waiting expires.

When a Carriage is called, but not used, a charge rof Sixpence shall be allowed, if the place to which it is called be under half a mile from the nearest Stand, and One Shilling if beyond that. Waiting, as in Section 54, Article (*a*).

Fares by Time.

For shopping, making calls, and the like, where the driving is not continuous, the charge shall be Two Shillings for the first hour, or part thereof, and Sixpence for every additional quarter of an hour, or part thereof.

For an airing in the countr , not exceeding five miles from the General Post Office, and returning either by the same or a different road, the rate shall be Three Shillings for every hour, or part thereof, and One Shilling for every additional twenty minutes, or part thereof, and the rate of driving shall be at least six miles an hour, unless the hirer wishes a slower pace.

Whether the Fares are by Distance or by Time.

Two children above six and under twelve years of age shall count for one person. No charge for one child above six, or children under six.

The following weights of luggage will be allowed free of charge:—With a party not exceeding four persons, 56 lbs., but when the weight of luggage exceeds 56 lbs. the driver will be entitled to make a charge therefor not exceeding 6d.; when a bicycle or perambulator is conveyed, the driver will be entitled to make a charge therefor not exceeding 6d. provided that the maximum charge in respect of luggage, bicycles, and/or perambulators shall be 6d. No Driver shall be compelled to carry in or upon a Hackney Carriage a greater weight of luggage than 112 lbs. The Driver to assist in loading and unloading in all cases when required, without any extra charge.

From 12 at night till 6 in the morning, double fare will be exigible.

Provided that where a Carriage is hired before twelve o'clock and the journey completed by half-past twelve o'clock, double fare will not be exigible; but if not completed by that time, double fare will be exigible for the portion of the journey uncompleted at twelve o'clock.

On Sunday fare-and-a-half will be exigible from 6 A.M. till 12 midnight.

No charge for Drivers.

Fare may be withheld.

Any party shall be entitled to withhold payment of the fare:—

1st. When the name and number are not painted outside the Carriage, or when there is no plate inside, in terms of Articles Fourth and Fifth of these Bye-laws.

2nd. When the Bye-laws, Table of Fares, and Distances, and Reference Ticket are not shown on demand. And,

3rd. When an overcharge is made.

PENALTIES.

Any person contravening any one of these Bye-laws shall be liable in a penalty not exceeding 40s.

The preceding Regulations are slightly abridged from the latest issued Municipal Bye-Laws.

PUBLIC STANDS.

The following places are appointed Public Stands by the Magistrates and Council of Glasgow, in terms of "The Glasgow Police Act, 1866," under reservation of all rights of private or leasehold property, viz.:—

North British Railway Terminus.
North Side of George Square.
South Side of George Square.
East Side of George Square.
St. Vincent Place and Royal Exchange.
St. Enoch Railway Station.
St. Enoch Square.
Centre of Dixon Street.
Centre of Gt. Clyde St., East of Suspension Bridge.
Centre of St. Vincent Street, West of Hope Street.
Centre of Hope Street, from St. Vincent Street to Bothwell Street.

Centre of Port-Dundas Rd. at Buchanan St. Station, and Garscadden Street.
Cathedral Square, from Macleod's Monument to John Knox Street
Centre of College Street from High Street.
South Side of London Street, West of James Morrison Street.
West Side of James Morrison Street from London Street.
Centre of Wilson Street, from Glassford Street to Brunswick Street
Broomielaw, from Robertson Street to York Street.
Centre of York Street.
Centre of Pitt St., from Argyle St. to Cadogan St.
Anderston Quay from Hydepark Street westwards.
Centre of Minerva Street from Finnieston Street.
Centre of Woodside Crescent from Sauchiehall Street
North Side of Kent Road from North Street.
West Side of Cleveland Street from Kent Road.
South Side of University Avenue from Park Gate westwards.
North Side of Elliot Street from Byres Road.
West Side of Kirklee Road from Gt. Western Road.
Hyndland Road at Hyndland Railway Station.
Maryhill Railway Station.
Wyndford Street, Maryhill, from Barracks Gate westwards to Kelvindale Road.
New City Road, opposite Henderson Street.
Gladstone Street, and Grove Street.
Centre of Renfrew St., East of Cambridge St; Centre of Hope St., from Renfrew St. to Sauchiehall St. and from Sauchiehall St. to Bath St.
Centre of West Campbell Street, from Bath Street to West George Street.
West side of Ann Street from Cowcaddens.
Wellfield Street; West Side of Whitehill Street; Centre of Bellgrove Street.
Bridgeton Cross on the East Side.
Centre of Rutherglen Road from Main Street; Centre of Hospital St. from Rutherglen Rd. southwards.
Centre of Govanhill St.; West Side of Smith Street southwards; Centre of Albert Road and Langside Road.
North Side of Prospecthill Road, from Cathcart Road; Millbrae Road from Langside Road; Nithsdale St. from Nithsdale Road; Darnley Road from Nithsdale Road.
Bellahouston Railway Station; Centre of Shields Rd., from Central Station, southwards.
Unnamed Street (West of Shawlands Cross) running north-westwards from Pollokshaws Road, between U F. Church and Established Church.
Albert Road a East Pollokshields Rly. Station.
East Side of Greenhaugh Street, Govan.
Gilmour Street, Govan.
Kelvin Street, Partick.
Crow Road, Partick, at Downie Place.

SUPPLEMENTARY BYE-LAWS FOR THE REGULATION OF HACKNEY (MOTOR) CARRIAGES AND THE DRIVERS THEREOF IN THE CITY OF GLASGOW.

By virtue and in terms of powers conferred on them by the Glasgow Police Act, 1866, the Magistrates Committee appointed by and acting under the Glasgow Police Acts, 1866 to 1909, hereby make and enact the following Supplementary Bye-Laws for the regulation of motor hackney carriages within the boundaries of the City of Glasgow, and the conduct of the proprietors and drivers thereof, and ordain said Bye-Laws to be strictly observed and enforced from and after the date of their being approved and confirmed by the Sheriff of Lanarkshire, in terms of said Statute, and until expressly altered.

CARRIAGES.

1. Proprietors of carriages propelled by mechanical means shall furnish a Certificate from a responsible firm of Engineers that each carriage submitted for licensing is, so far as the mechanism is concerned, fit for public use.

2. The licence shall not be granted, or afterwards renewed, unless the carriage shall have been examined and approved by the Magistrates Committee, the Chief Constable, the Registrar of Police, the Inspector of Hackney Carriages, or a person or persons authorised by said Committee.

3. All motor carriages shall comply with the requirements of the Locomotives on Highways Act, 1896 (59 and 60 Vict., Cap. 36), and of the Regulations of the Secretary for Scotland made in pursuance thereof.

4. Every carriage shall, before being licensed, be provided with lamps, and have roof, springs, wheels, cushions, lining, panels, doors, windows, and appointments perfectly clean and in perfect order and repair; the paint and varnish bright and in good condition; the steps of entry safe and convenient, and shall also have skin, rope, or coir mats, or other matting equally comfortable, for passengers' feet. Any such carriage, after being licensed, shall be kept in such like good order and repair and cleanliness.

5. The name of the licensee of each carriage shall be painted in a conspicuous place on the carriage in Roman letters not less than one inch in height and of proportionate breadth, in a colour conspicuously different from the ground colour, and shall be continued clearly legible during the currency of the licence.

6. Two plates, on which is inscribed the number of each carriage (such number being the number assigned to it as a motor car in pursuance of Section 2 of the Motor Car Act, 1903), which must conform as to lettering, numbering, and otherwise with the Regulations for the time being made under the said Motor Car Act, 1903, by the Secretary for Scotland, shall be securely fixed, one on the front of, and the other on the back of the carriage, in such positions as the Magistrates Committee or person authorised by them may direct, and every letter or figure on the plates shall be in an upright position and easily distinguishable, in the case of the plate placed in front of the carriage from in front of the carriage, and in the case of the plate placed on the back of the carriage from behind the carriage, and such letters and figures

shall be kept legible and easily distinguishable, and shall not be concealed in any manner of way.

Designs, painted or otherwise, shown upon the carriage, may, with the approval of the Magistrates Committee, be used instead of plates, and any reference to plates in these Bye-Laws shall be construed to include a reference to such designs.

7. A lamp shall be placed on the back of the carriage, and shall be of such dimensions and so contrived as to illuminate, by means of reflection, transparency, or otherwise, and render clearly and easily distinguishable every letter or figure on the identification or number plate on the back of the carriage.

8. A metal plate bearing the number which is to distinguish the carriage, and hereinafter called the "Number Plate," as also a plate or printed card in a slip-in frame (called the Fare Plate or Card), setting forth in distinct figures and lettering such particulars as to fares as are to be set forth on the obverse side of the ticket required to be delivered by the driver to the hirer, shall be affixed in a conspicuous position inside the carriage, and shall be kept clearly legible and easily distinguishable, and not concealed in any manner of way.

9. A horn or gong, or other approved means of giving due warning of the approach of the vehicle, shall be provided and securely fixed on some part of the carriage close to, and within easy reach of, the driver.

10. Every carriage shall be fitted with a check-string, bell, or whistle, or other approved means of communication between the passenger and driver.

11. Provision shall be made on every carriage for the conveyance of luggage not exceeding 112 lb.

12. A suitable appliance for extinguishing fire shall be carried with each vehicle, to be readily available in case of emergency.

13. Every taximeter or distance recorder affixed to a carriage shall conform to any regulations which may from time to time be issued by the said Magistrates Committee.

14. Every taximeter shall have holes or lugs on each side, so that a wire can be passed through and sealed, or shall be fitted with other approved means of effectually sealing up the case containing the working parts.

When the gear which operates the distance recorder is not enclosed in the main part of the machine, the case or cover of the same shall be made so that it may be sealed in a similar manner.

15. The licensee shall give a guarantee that each taximeter instrument affixed to each carriage (giving its number) has been carefully examined and tested, and will give correct readings if a certain size of road wheel and driving pinion are used.

16. The measurement of the diameter or circumference of the road wheel by which the taximeter is driven, as also the number of teeth on the driving pinion, shall be clearly stencilled on the body of each instrument, or on a suitable plate provided near to the instrument. These figures shall be open for inspection by the Hackney Carriage Inspector appointed by the said Magistrates Committee, or by any Constable in uniform.

17. No taximeter or distance recorder, except such as has been tested and approved by the Registrar of Police, the Hackney Carriage Inspector, or other person authorised by the Magistrates Committee to test such instruments, shall be affixed to and used on any carriage.

18. Taximeters shall only be fitted in such positions, and in such manner as may be approved by the Magistrates Committee, the Chief Constable, the Registrar of Police, the Hackney Carriage Inspector, or a person authorised to examine and test such instruments.

19. Each taximeter instrument shall be stamped or sealed by, or under authority of, the Magistrates Committee, after trial and approval, as to distance and time. This stamp or seal shall not be broken until intimation has been given to the Registrar of Police. Should the seal be broken, the instrument shall be re-tested and passed before being again used.

20. No taximeter instrument shall at any time be affixed to a carriage without the Registrar of Police being forthwith advised of the particulars of such affixing.

21. No taximeter instrument which is, or has become, in any way defective, shall be used upon a carriage, and upon service by the Registrar of Police of a notice "not to use," the taximeter shall be at once removed, or the carriage fitted with it shall be immediately withdrawn.

22. A proprietor, upon ceasing to use a taximeter, shall intimate the same in writing to the Registrar of Police.

23. A taximeter shall in no circumstances be used upon a carriage in connection with a wheel of diameter different from that for which the taximeter has been designed, geared, and tested.

24. No taximeter shall be used for a longer period than six months without re-testing.

25. Every taximeter shall, during the period between one hour after sunset and one hour before sunrise, be illuminated in such a way as to render clearly distinguishable and easily read every letter and figure thereon.

DRIVERS.

26. Every driver of a motor hackney carriage shall, on all occasions, be careful to observe the proper rules for driving, provided that when passing a tramway car or any other vehicle which runs on fixed rails he may pass on either side of such car or other vehicle. At a Tramway stopping place he shall draw up until the roadway is clear of passengers entering or leaving a tramway car.

27. Every driver shall, when about to alter speed or direction, give clear and sufficient indication of his intention to do so, and shall be careful to prevent danger, obstruction, annoyance, or inconvenience, and shall drive slowly and cautiously in crowded thoroughfares, and when turning from one street into another, and passing over busy crossings.

28. Every driver shall, by sounding the horn or gong or other instrument, give audible and sufficient warning of the approach or position of the motor carriage.

29. No driver shall conceal, or remove, or deface, or alter, or cause, or permit to be concealed, removed, defaced, or altered, any name or number or lettering on the carriage or on any plates thereon, or on the taximeter instrument.

30. Every driver shall keep all the carriage lamps clean and well lighted at all times during

the period between one hour after sunset and one hour before sunrise, and in like manner shall keep clearly illuminated the taximeter affixed to the carriage, so that every letter and figure thereon shall be clearly distinguishable and easily read.

31. Under no other circumstances than those provided for in Section 235 of the Glasgow Police Act, 1866, shall a driver allow any person to ride beside him.

32. No driver shall permit or allow any person to stand or loiter beside or near the carriage, or permit or allow any person to sound the horn or gong or other warning instrument while the carriage is on any stand, or when kept waiting for a passenger when on hire.

33. The flag attached to a taximeter shall be kept in a vertical position, and the Indicators at zero when the carriage is disengaged.

34. The driver shall lower the flag attached to a taximeter to the recording position when the carriage has been engaged and the hirer has had a reasonable time to take his seat (provided that if from any cause whatsoever outwith the hirer's control the driver is unable to start the carriage, the flag shall be at once lowered to or placed at the non-recording position, and remain in that position until the carriage has been started on the journey, when it shall again be raised or put to the recording position), and during the whole course of the journey the flag shall be kept at the recording position. On the completion of the journey, and while the passenger is in the act of paying the amount of fare recorded, the driver shall lower, put, or place the flag to the third or "stopped" position, so that the meter shall cease to record. He shall not raise the flag to the vertical position until the hirer has examined, or has had an opportunity of examining, the taximeter and the amount of fare recorded.

35. Should the taximeter record a fare higher than is clearly in proportion to the mileage covered, the driver shall not be entitled to exact or demand more than the legal fare by distance chargeable under these Bye-Laws, and in case of dispute the distance shall be ascertained from the Table of distances appended to the Hackney Carriage Bye-Laws. The like fare shall be exigible should the taximeter stop recording during the journey.

36. In the event of the mechanism of the carriage breaking down, or in any way becoming unfit to convey the hirer to the destination for which the carriage is engaged, the driver shall not be entitled to charge any fare for the distance already travelled, provided that, should the hirer elect to wait until repairs are completed, the full fare recorded on the completion of the journey shall be exigible, less the amount of fare chargeable for waiting, in accordance with the rate for waiting fixed under these Bye-Laws.

37. A driver shall not permit a passenger or any unlicensed person to drive the motor carriage. Provided that, with the permission of the Registrar of Police, a "learner," though not licensed as a driver, may, when and so long as accompanied by a licensed driver, drive the motor carriage when not hired.

38. A driver who is only licensed to drive a carriage drawn by animal power shall not drive a carriage propelled by mechanical means, and no proprietor shall so employ such a driver.

39. No driver shall demand or receive, over and above his fare, any sum for, or by way of, back fare for the return of his carriage from the place at which it is discharged.

FARES.

40. It shall be in the option of the hirer to engage any motor hackney carriage, either by time or distance, provided this is done at the time of hiring (but if by time the fare shall be the subject of special agreement). No motor carriage shall carry a greater number than four grown-up passengers.

41. The following fares shall be allowed for distance:—

FARES BY DISTANCE.

(*a*) Not exceeding one mile—
For a party not exceeding four grown-up persons, 1s.
For each additional quarter of a mile or part thereof, 3d.

NIGHT FARES.

(*b*) The fares from 12 o'clock midnight till 6 o'clock morning shall be double ordinary fare, provided that journeys commenced before midnight and ended before 12.30 a.m. shall be charged at single fares.

SUNDAYS.

(*c*) On Sundays, from 6 a.m. till 12 o'clock midnight, the fares shall be one and a-half times ordinary fare.

WAITING.

(*d*)

Per hour	4s.
Per quarter of an hour	1s.
Per 11¼ minutes	9d.
Per 7½ minutes	6d.
Per 3¾ minutes	3d.

No charge, up to half a mile, for going from the nearest stance or garage, at which a carriage may be actually available at the time, to the hirer's premises. Thereafter a charge at the rate of 1s for the first mile or part thereof, and 3d for each additional quarter of a mile or part thereof thereafter till the whole journey is completed.

Fares by time to be the subject of special arrangement with hirer.

EXTRA PAYMENTS.

Luggage not exceeding 56 lbs. free.

Luggage exceeding 56 lbs., 6d.

Maximum, 112 lbs. No bicycle, perambulator, or child's mail cart to be carried.

Driver to assist in loading and unloading without extra charge.

No sum for or by way of back fare for return of carriage from the place at which the hirer has discharged the carriage shall be allowed.

FARES BY TIME.

42. When the carriage is engaged by time, the fare shall be the subject of special agreement.

43. When a carriage is called and not used, a charge shall be allowed in accordance with

Bye-Law 41 hereof as regards distance, as if the carriage had been occupied from the time it left the stance or garage, and also a charge for waiting in accordance with said Bye-Law.

44. Whether the fares are by distance or time, two children above six and under twelve years of age shall count for one person. No charge for one child above six or children under six.

45. Nothing in Bye-Law 41 shall prevent any proprietor from charging lower rates of fares than those therein fixed; but if such lower rates are charged, the particulars required by numbers 8 and 47 of these Bye-Laws shall be such lower rates instead of those fixed by Bye-Law 41, and the taximeter affixed to the carriage shall be so constructed as to register accurately such lower fixed rates.

WEIGHT OF LUGGAGE ALLOWED.

46. The following weights of luggage shall be allowed free of charge:—With a party not exceeding four persons, 56 lbs.; but when the weight of luggage exceeds 56 lbs. the driver will be entitled to make a charge therefor not exceeding Sixpence. The maximum weight of luggage to be carried shall be 112 lbs. No bicycle, perambulator, or child's mail cart shall be allowed to be carried in or upon a motor hackney carriage. The driver shall assist in loading and unloading without any extra charge, but he shall not be permitted to leave the carriage.

47. Every driver shall, if demanded, deliver to the person hiring his carriage, when entering the carriage, or at any time during or on the completion of the journey, a printed ticket of the following form. The number of the driver's badge shall be printed or written in ink:—

REVERSE SIDE.

Motor Hackney Carriage, No.....

Driver's Badge No.....

Proprietor's Name, ...

Address, ...

.....

Reference in case of complaints, or of property being left in the carriage, to be made either to the proprietor, at the above address, or to a Police Station.

OBVERSE SIDE.

Motor Hackney Carriage, No.....

Licensed to carry.....persons.

FARES BY DISTANCE.

Not exceeding one mile—For a party not exceeding four grown-up persons, ... 1s.
For each additional Quarter of a Mile or part thereof, ... 3d.

Between 12 o'clock midnight and 6 a.m., double fare. Journeys commenced before midnight and ended before 12.30 a.m., single fare.

On Sunday, from 6 a.m. till 12 midnight, fare and half.

WAITING.

Per hour	4s.
Per quarter of an hour	1s.
Per 11¼ minutes	9d.
Per 7½ minutes	6d.
Per 3¾ minutes	3d.

No charge for going from stance or garage to the hirer's premises up to half a mile. A charge of 1s for the first mile or part thereof thereafter, and 3d for each additional quarter of a mile or part thereof thereafter.

Any complaints regarding defective taximeters should be at once made to the Registrar's Office, 38 St. Andrew's Street, Glasgow, or at any Police Station. The number of the carriage should always be quoted.

48. A driver shall not refuse to carry on his carriage the quantity of luggage allowed under these Bye-Laws for any person hiring or intending to hire the carriage.

FARE MAY BE WITHHELD.

49. Any person shall be entitled to withhold payment of the fare—

(1) When the name of the licensee is not painted outside the carriage, or when there is no plate or printed card inside and no plates outside, in terms of Numbers 6 and 8 of these Bye-Laws; or

(2) When the Bye-Laws, Table of Fares, and Reference Ticket are not shown on demand; or

(3) When an overcharge is made.

50. Bye-Laws 1, 2, 9, 10, 11, 12, 13, 15, 16, 17, 18, 19, 20, 21, 22, 23, 24, 25, 26, 27, 28, 29, 30, 31, 32, 33, 34, 38, 39, 40, 43, 45, 46, 47, 48, 51, and 52 of the Bye-Laws and Regulations for Hackney Carriages and the Drivers thereof, made and enacted by the Magistrates Committee on 22nd October, 1891, and confirmed by the Sheriff of Lanarkshire on 29th March, 1892, as altered on 17th March, 1908, and as may be altered from time to time, shall, *mutatis mutandis*, apply to Motor Hackney Carriages and the Drivers thereof as if they were herein re-enacted.

PENALTIES.

51. Any person contravening any one of these Bye-Laws shall be liable to a penalty not exceeding Forty Shillings.

The foregoing Bye-Laws, made and enacted by the Magistrates Committee of the Corporation of Glasgow, in virtue and in terms of "The Glasgow Police Act, 1866," are signed by us, two of the Members of said Committee, at Glasgow, this seventh day of December, Nineteen hundred and nine, in testimony thereof,

L.S.

A. M'INNES SHAW,
Lord Provost.
THOMAS DUNLOP,
Senr. Magistrate.

J. LINDSAY,
Town-Clerk Depute.

GLASGOW, *24th January*, 1910.—The Sheriff allows and confirms the foregoing Bye-Laws.
JAMES G. MILLAR.

RIVER AND HARBOUR RATES.

Levied by the Trustees of the Clyde Navigation, under their Acts of Parliament.

Rates for Ferries.

1.—Rates for Vehicular, &c., Traffic at Finnieston, Whiteinch, and Govan Ferries.

Each Time of Crossing.	Rates.
Each Vehicle used for conveying Passengers (including Driver and Horses),	1d.
Each Person therein,	½d.
Each Motor Vehicle used for conveying Passengers (including Person in charge),	1d.
And each Person therein,	½d.
(For *Passengers* in *Vehicles* the Tickets sold in *Sheets* of 18 *are not available.*)	
Each Vehicle used for conveying Goods (including Driver and Two Horses), Loaded,	2d.
Do. do. Empty,	1d.
Each additional Horse (including Person in charge),	1d.
Each Motor Vehicle used for conveying Goods (including Person in charge) Loaded,	4d.
Do. do. Empty,	2d
Each Barrow or Perambulator, Loaded or Empty (including person in charge),	1d.
Each Cycle and Person in charge,	1d.
Each unyoked Horse, Mule, or Ass, and person in charge,	1d.
Neat Cattle, Each Animal,	1d.
Calves, Swine, and Goats, do.,	1d
Sheep and Lambs, do.,	½d.
Each Parcel or Article, above 56 lbs., carried by hand,	½d.
Each Passenger,	½d.

2.—Rates for Passengers at any of the Harbour Ferries.

For each Passenger, each time of crossing,	½d
Tickets in sheets of eighteen, per sheet,	6d.

(These Tickets are not available for Passengers in Vehicles.)

Season Tickets. Six Months, 15s.

No person to be allowed to take into a Ferry-boat carrying Passengers only, any Parcel or Article weighing more than Fifty-six pounds.

3.—Rates for Vehicular, &c., Traffic at Renfrew Ferry.

Each Time of Crossing.	Rates.
Four-wheeled Carriage—Four Horses,	1s.
Two Horses,	6d.
One Horse,	3d.
Two-wheeled Carriage—Two Horses,	6d.
One Horse,	3d.

The above Rates include Driver and Occupants.

Four-wheeled Brake—Four Horses,	1s.
Two Horses,	9d.
Four-wheeled Wagon or Lorry—Four Horses,	1s.
Two Horses,	6d.
One Horse,	4d.
Two-wheeled Wagon or Cart—Two Horses,	6d.
One Horse,	3d.

The above Rates include the Driver only.

Each Time of Crossing.	Rates
Motor Car or other Motor Vehicle and Person in charge,	6d.
Horse unyoked, and Person in charge,	2d.
Cattle—Under a score, each	1½d.
Score or upwards, per score,	2s.
Sheep—Under a score, each	1d.
Score or upwards, per score,	1s.
Swine or Goats, each	1d.
Two-wheeled Barrow, and Person in charge,	2d.
One-wheeled Barrow, and Person in charge,	1d.
Cycle (Ordinary or Motor), and Person in charge,	1d.
Perambulator and Person in charge,	½d.
Passengers, each	½d.

The above Rates are doubled between Midnight and Five a.m.

Season Tickets for Passengers

(Available at this Ferry only).

Twelve Months,	14s
Six Months,	7s. 6d.
Three Months,	4s.
Workmen's Tickets (not available on Sundays), Sheet of 12,	4d.

4.—Rates for Vehicular, &c., Traffic at Erskine Ferry.

Each Time of Crossing.	Rates
Cart or other two-wheeled Vehicle (including horse and driver), Loaded,	6d.
Empty,	3d.
Each additional horse,	2d.
Each four-wheeled Vehicle (including driver)—	
One or two horses, Loaded,	1s.
Do. do. Empty	6d.
Three or four horses, Loaded,	1s. 6d.
Do. do. Empty,	1s.
If carrying more than six persons, each additional person,	1d.
Caravans or Removal Vans (including driver)—	
One or two horses, Loaded,	1s.
Do. do. Empty,	6d.
Three or four horses, Loaded,	2s.
Do. do. Empty,	1s.
Each additional horse,	2d.
Motor Vehicles for Carrying Goods (including person in charge), Loaded,	1s.
Empty,	6d.
Hand Cart (including person in charge), Loaded,	3d.
Do. do. Empty,	2d.
Motor Car or 'Bus (including person in charge),	6d.
Each Occupant,	1d..
Wheelbarrow and person in charge,	2d.
Perambulator and person in charge,	2d.
Each Cycle and person in charge,	2d.
Horse and Rider,	3d.
Neat Cattle, up to Four, each Animal,	3d.
Do., each additional Animal,	2d.
Sheep and lambs, Each	½d.
Calves, Swine, and Goats, Each	1d.
Each Passenger,	1d.

Regulation as to Exemption of Dues on Goods Transhipped.

To entitle to exemption from dues on goods transhipped, the goods must be transhipped direct from the importing vessel or *ex* quay, or after being in store for a period not exceeding six months; provided that, if stored, a Certificate must be granted by the Importer, countersigned by the Storekeeper, before transhipment, giving the necessary particulars on the prescribed form, and declaring that the goods to be transhipped are the identical goods imported, and having remained throughout the *bona fide* property of the Importer.

The Rates in the case of goods Imported Foreign for Export Coastwise shall be paid at Import; in the case of goods Imported Coastwise for Export Foreign shall be paid at Export; in the case of goods Foreign, both at Import and Export, shall be paid at Import; and in the case of goods coastwise, both at Import and Export, shall be paid at Import; but in no case shall the Rates exempted be more than the Rates charged.

Claims for Exemption in the prescribed form must accompany the Manifest of the Cargo of which the goods sought to be exempted form a part.

The River Clyde is divided into Three Stages, and the following are the Rates exigible upon each:—The first stage extends from Stockwell Bridge to the Old Ferry at Renfrew, being about six hundred and sixty yards to the east of the present Ferry, and the rates on Vessels, Goods, Animals, and Carriages, passing in or upon any part thereof are two-third parts of the aforesaid rates. The second stage extends from the Old Ferry at Renfrew to the mouth of Dalmuir Burn; and the rates exigible thereon are one-sixth part of the aforesaid rates. The third stage extends from Dalmuir Burn to Newark Castle; and the rates exigible thereon are one-sixth part of the aforesaid rates.

Rates for Quay Rents on Goods remaining on Quays beyond the Authorised Time of 48 Hours after Discharge.

	s.	d.		s.	d.
For the first twenty-four hours after the time for removal has expired, . . per hour,	2	6	For every hour thereafter so long as the goods or any portion thereof shall remain, per hour	5	0

Rates on Vessels on each time of Entering, or Using, or Departing from, the River or Harbour:—

On all Vessels, except as after mentioned, arriving at or departing from the Harbour, from or to any place in the United Kingdom of Great Britain and Ireland, per Register Ton, ... In. 1½d., Out. 1½d.

On all Steam Vessels arriving at or departing from the Harbour, from or to any place within a line drawn from East to West across the Channel at Pladda, per Register Ton, ... In. ¾d., Out. ¾d.

On all Vessels arriving at or departing from the Harbour, from or to any place out of the United Kingdom of Great Britain and Ireland, per Register Ton, . . In. 4d., Out. 4d.

On all Vessels that shall remain in the Harbour over and above the first Twenty-four lawful Days, per Register Ton, per Week, ... One Penny.

On all Vessels coming into the River or Harbour from any Shipbuilding Yard eastward of Newark Castle, per Register Ton, ... Three Farthings.

On all Vessels entering or using the Trustees' Basin at Bowling, having previously been regularly trading on the River, per Register Ton, per Week, . . One Halfpenny.

On all other Vessels entering or using the said Basin, per Register Ton, per Week, . One Penny.

Vessels passing to or from any place on the River Clyde above Hutchesontown Bridge, through that portion of the River which is embraced within the limits of the Harbour, shall not be liable for any of the rates specified in this Schedule, unless they shall use any of the said Docks of Tidal Basins, or any of the Quays or other works constructed by the Trustees on the banks of the River, within the limits of the Harbour, or unless they shall take in or discharge their cargo or any part thereof within the said limits, or shall remain therein longer than may be necessary for passing through the same.

Goods in Vessels to or from any place out of the United Kingdom of Great Britain and Ireland are liable for the Rates in the First Column of the following table; and Goods in Vessels to or from any place within the United Kingdom of Great Britain and Ireland, are liable for the Rates in the Second Column.

Description of Goods.	Rate per Ton Foreign. s.	d.	Rate per Ton Coastwise. s.	d.
Acetate of Lime	2	0	1	6
Acids of all kinds	2	0	1	6
Alabaster	1	0	1	0
Ale, Beer, and Porter	2	0	1	6
Alum of all kinds	1	4	1	4
Alumina Clay, powdered	1	4	1	4
Alunite	0	6	0	4
Ammonia	2	0	1	6
Antimony	2	0	1	6
Argols	2	0	1	6
Arms for Telegraph Poles	1	6	1	6
Arsenic	2	0	1	6
Arsenical Fumes	1	4	1	4
Asbestos, Manufactured	2	0	1	6
Do., Rock	1	0	0	9
Abestos Rock (non-fibrous) Ground	1	0	0	9
Do. Roofing Slates	2	0	1	6
Ashes (Chemical)	2	0	1	6
Asphalte	1	0	0	9
Asphalte (Compressed)	1	6	1	0
Asphalte Rock	0	6	0	4
Asphalte, Damp course,	1	6	1	0
Bales and Boxes containing goods not specified	2	0	1	6
Barium Rock in bulk	0	4	0	3
Bark	1	6	1	0
Bark Extract, Solid	2	0	1	6
Do., Liquid	1	6	1	0
Barytes	0	9	0	9
Bath Bricks	1	6	0	9
Bellite	2	0	1	6
Bitumen, Liquid, or Road Oil	0	8	0	6
Blacking	2	0	1	6
Bleaching Powder	1	4	1	4
Blood, Liquid	2	0	1	6
Blood prepared for Manure	1	0	0	9
Bobbins	2	0	1	6
Bone Ash Refuse	0	6	0	6
Bones and Bone Dust	1	0	1	0
Boracite or Turkish Limestone	1	0	1	0
Borate of Lime,	1	6	1	6
Boraxite	1	6	1	6
Borocalcite	1	6	1	6
Bottles, Glass	2	0	1	6
Brass	2	0	1	6
Brass Ashes	1	6	1	0
Bricks	0	4	0	3
Bricks, Enamelled	1	6	1	0
Brimstone	0	9	0	9
Broken Bottles or Cullet	0	4	0	3
Brooms and Brushes	2	0	1	6
Cables and Cordage	2	0	1	6
Cake Feeding of all kinds	1	3	0	9
Calcium	1	4	1	4
Calcium, Carbide of,	2	0	1	6
Candles	2	0	1	6
Canes—Manilla and Rattan	2	0	1	6
Car material	2	0	1	6
Carbon refuse Gas	1	0	0	9
Carbonate of Lime	1	0	1	0
Carrots	1	0	0	9
Casks containing goods not specified	2	0	1	6

Description of Goods.	Rate per Ton Foreign. s.	d.	Rate per Ton. Coastwise s.	d.
Castor Seed	2	0	1	6
Cattle, &c.—Horses, each	1	0	1	0
Mules, Ponies, and Asses, ,,	0	6	0	6
Bulls, Cows, and Oxen, ,,	0	6	0	3
Calves (under 1 year), ,,	0	0½	0	0½
Swine ,,	0	1	0	1
Goats, Dogs ,,	0	0½	0	0½
Sheep per score	1	6	1	6
Lambs ,,	0	9	0	9
All other Animals not enumerated each	1	0	1	0
Cement, Ground, Portland & Roman,	1	0	1	0
Cement, Shell	0	4	0	3
Chalk	0	4	0	3
Do., Ground	1	6	1	0
Charcoal, Bone, or Flake	1	0	0	9
Charcoal, Wood	2	0	1	6
Charcoal Spent	0	4	0	3
Chemicals not otherwise rated	2	0	1	6
Chestnut Wood Extract, Solid	2	0	1	6
Do., Liquid	1	6	1	0
Chrome Ore	0	4	0	3
Cider	2	0	1	6
Clay—Fire-clay Goods	1	6	1	0
Clay—Fire clay Goods enamel'd	2	0	1	6
Clay—Fire-clay Goods, Vent Linings	0	4	0	3
Clay, China, & Stone	0	4	0	3
Clay, China, Ground	0	8	0	6
Clay Pipes	0	4	0	3
Clocks & Clockwork material	2	0	1	6
Coal	0	2	0	2
Coal, Ground,	1	0	0	9
Coal, Briquettes	0	2	0	2
Coal Briquettes, Bunker, for Vessel's use	0	1	0	1
Coal, Bunker, for the Vessel's use	0	1	0	1
Cobalt Ore	0	4	0	3
Cocoa	2	0	1	6
Coffee	2	0	1	6
Coir—Coir Fabric, Matting, Rope, and Yarn	2	0	1	6
Coke, Inwards	0	9	0	9
Do., Outwards	0	6	0	6
Coke, Ground	1	0	0	9
Concrete Sewage Tubes	0	4	0	3
Confections	2	0	1	6
Copper	2	0	1	6
Copperas	1	0	1	0
Copper Cinders, Dross, Slag	0	4	0	3
Copper Manufactures	2	0	1	6
Copper, Old	2	0	1	6
Copper Ore	0	4	0	3
Corkwood	2	0	1	6
Do. Shavings	1	0	0	9
Do. Waste or Refuse.	1	0	0	9
Corn, &c.—Barley	1	0	1	0
Beans	1	0	1	0
Buckwheat	1	0	1	0
Dari Seed	1	0	1	0
Gram	1	0	1	0
Indian Corn	1	0	1	0
Lentils	1	0	1	0
Muttor	1	0	1	0
Oats	1	0	1	0

Description of Goods.	Rate per Ton Foreign. s.	d.	Rate per Ton Coastwise s.	d.
Corn, &c.—Pease	1	0	1	0
Rye	1	0	1	0
Tares	1	0	1	0
Wheat	1	0	1	0
Corn, &c.—Manufactured—				
Barley, Meal, Flour—Inwards	1	3	1	3
Do. do. Outwards	1	0	1	0
Barley Pot—Inwards	1	3	1	3
Do. —Outwards	1	0	1	0
Flourine—Inwards	1	3	1	3
Do. —Outwards	1	0	1	0
Hominy—Inwards	1	3	1	3
Do. —Outwards	1	0	1	0
Indian Corn Flour and Meal—Inwards	1	3	1	3
Do. do. —Outwards	1	0	1	0
Malt—Inwards	1	4	1	4
Do.—Outwards	1	0	1	0
Malt Meal—Inwards	1	3	1	3
Do —Outwards	1	0	1	0
Oatmeal—Inwards	1	3	1	3
Do. —Outwards	1	0	1	0
Pease & Bean Meal—Inwards	1	3	1	3
Do. do. —Outwards	1	0	1	0
Wheat Flour—Inwards	1	3	1	3
Do. —Outwards	1	0	1	0
Horse & Cattle Food—				
Alfamol Feed, Inwards	1	3	1	3
Do. Outwards	1	0	1	0
Barley Dust—Inwards	1	3	1	3
Do. —Outwards	1	0	0	9
Bran—Inwards	1	3	1	3
Do.—Outwards	1	0	0	9
Draff & Refuse Grain (Wet or Desiccated)	0	4	0	3
Indian Corn Husks, Ground —Inwards	1	3	1	3
Do. do. —Outwards.	1	0	0	9
Locust Beans	1	4	1	4
Malt Combings—Inwards	1	0	1	0
Do. do. —Outwards	1	0	0	9
Molascuit—Inwards	1	3	1	3
Do. —Outwards	1	0	0	9
Nut Husks, Ground—Inwards	1	3	1	3
Do. do. —Outwards	1	0	0	9
Pollards or Common Thirds —Inwards	1	3	1	3
Do. do. —Outwards.	1	0	0	9
Sharps or Fine Thirds —Inwards	1	3	1	3
Do. do. —Outwards.	1	0	0	9
Shudes or Shellings	0	9	0	6
Shude Meal—Inwards	1	3	1	3
Do. do. —Outwards	1	0	1	0
Corundum	2	0	1	6
Cotton Manufactures	2	0	1	6
Cotton Rags	1	0	1	0
Cotton, Oil Refuse	1	0	1	0
Cotton Seed	1	0	1	0
Cotton Seed Hull Waste	0	9	0	9
Cotton Waste	2	0	1	6
Cotton Wool	2	0	1	6
Cream of Tartar	2	0	1	6

Description of Goods.	Rate per Ton Foreign. s.	d.	Rate per Ton Coastwise s.	d.
Creosote	0	8	0	6
Currants and Cutch	2	0	1	6
Damp-proof Wood Parquetry	1	6	1	6
Diatomite	1	0	1	0
Dolomite	0	6	0	4
Drugs, not otherwise rated	2	0	1	6
Dunnage Wood, Inwards	0	6	0	6
Dust or Blacking, Founders'	1	0	0	9
Dyestuffs, not otherwise Rated	2	0	1	6
Dyewoods	1	0	1	0
Dyewood, Ground	2	0	1	6
Dynamite	2	0	1	6
Earth (Fuller's)	0	4	0	3
Earth-paint	1	0	1	0
Earthenware—Inwards	1	6	1	0
Do. —Outwards	1	0	1	0
Do. Sanitary Enamelled	2	0	1	6
Eggs	1	6	2	0
Emery Stone	0	6	0	6
Empty Bags & Sacks	1	6	2	0
Empty Casks, Boxes, Cases, Crates, & Drums	1	6	2	0
Envelopes, Straw, for bottles	1	6	2	0
Epsom Salts	0	9	1	0
Farina	1	4	1	4
Feathers	2	0	1	6
Felt of all kinds	2	0	1	6
Fibre, not otherwise rated	2	0	1	6
Fire Lighters, Patent	0	4	0	3
Firewood	0	6	0	6
Fish, Fresh—Inwards	2	0	1	0
Do Salted,	2	0	1	6
Fish Offal, Untreated	0	6	0	6
Flax	2	0	1	6
Flax Dust or Shews	0	9	0	6
Flints	0	4	0	3
Floor Cloth and Oil Cloth	2	0	1	6
Flux Skimmings	0	9	1	6
Fowls and Fruits	2	0	0	3
Fuel, Patent	0	4	0	9
Furniture	2	0	1	6
Gambier	2	0	1	6
Garancine	2	0	1	6
Gas Coal Cinders	0	3	0	3
Do. Do. Ground	1	0	0	9
Gasholders	2	0	1	6
Gasometers	2	0	1	6
Ginger	2	0	1	6
Glass & Glassware	2	0	1	6
Glass, Ground	1	0	0	9
Glauber Salts	1	0	0	9
Glucose	1	4	1	4
Glue	2	0	1	6
Goudron or Vegetable Pitch	1	6	1	0
Grape Refuse	0	9	0	6
Grass, all kinds	1	6	1	0
Gravel	0	4	0	3
Grease	2	0	1	6
Grindstones	2	0	1	6
Groceries	2	0	1	6

Description of Goods.	Rate per Ton Foreign. s.	d.	Rate per Ton Coastwise. s.	d.
Guano & Phospho-Guano	1	0	0	9
Gum and Gum Thies	2	0	1	6
Gypsum	0	4	0	3
Hair	2	0	1	6
Hair, Refuse for Manure	0	6	0	4
Handles, Broom, Brush	2	0	1	6
Handles, all others	2	0	1	6
Hardware,	2	0	1	6
Hay	1	6	1	0
Hemlock-wood Extract, Solid	2	0	1	6
Do. Liquid	1	6	1	0
Hemp	2	0	1	6
Herrings, Fresh—Inwards	—		1	0
Herrings, Salted, in Barrels	1	6	1	6
Hides, Dry	2	0	1	6
Hides, Pieces or Cuttings	2	0	1	6
Hides, Wet	2	0	1	6
Honey and Hoofs	2	0	1	6
Hopwood, Split	1	6	1	0
Hops	2	0	1	6
Horns, Piths, & Slugs	2	0	1	6
Horn Waste	1	0	0	8
Ice	0	6	0	6
India Rubber, Ink	2	0	1	6
Iron & Steel—Bar, Bolt, Rod, Rail, & Sheet	1	0	0	8
Iron Anchors and Chains	2	0	1	6
Do. Bar, Refuse Make,	0	2	0	2
Do. Billets, Blooms, & Slabs	0	9	0	8
Do. Boilers	2	0	1	6
Do. Castings dressed or fitted for structural or other purposes	2	0	1	6
Do. Castings of all other kinds not otherwise rated	1	6	1	6
Do. Bolts and Nuts	1	6	1	6
Do. Fencing	2	0	1	6
Do. Ferro-Manganese	0	7	0	7
Do. Ferro-Silicon	0	7	0	7
Do. Forgings	2	0	1	6
Do. Galvanised	1	4	1	4
Do. Gas Retorts	1	6	1	0
Do. Girders—plain, rolled, punched, or unpunched	1	4	1	4
Do. Girders, riveted or fitted	2	0	1	6
Do. Grit	1	0	0	9
Do. Guns, Hoops	2	0	1	6
Do. Ingot Moulds	1	0	0	9
Do. Kentledge Blocks,	1	0	1	0
Do. Mill Scale	0	4	0	3
Do. Ore	0	3	0	3
Do. Ore Oxide	0	9	0	6
Do.—Oxide	2	0	1	6
Do.—Pig	0	6	0	5
Do. Pipes, Gas and Water—Cast	1	0	1	0
Do. Pipes, Gas and Water —Malleable	1	6	1	6
Do. Pipes, Gas and Water for other than underground purposes	1	6	1	6
Do. Pipes, Segments of, Cast	1	0	1	0
Do. Puddled	1	0	1	0
Do. Punchings	1	0	0	8

Description of Goods.	Rate per Ton Foreign. s.	d.	Rate per Ton Coastwise. s.	d.
Iron Railway Chairs—Cast	1	0	1	0
Do. Do. Malleable	1	6	1	6
Do. Railway Fish Plates	1	4	1	4
Do. Railway Sleepers—Cast	1	0	1	0
Do. do. Malleable	1	6	1	6
Do. Railway Tie-bars	1	6	1	6
Do. Railway and Tramway Plant, and material of all descriptions not separately rated	2	0	1	6
Do. Roofing	2	0	1	6
Do. Sash Weights, Cast Iron	1	0	1	0
Do. Scrap	0	7	0	7
Do. Silico Manganese.	2	0	1	6
Do. Spiegel	0	7	0	7
Do. Spikes, Rivets, and Pins	1	6	1	0
Do. Structural, fitted or unfitted	2	0	1	6
Do. Tramway & Electric Poles, unfitted	1	6	1	6
Do. Tubing	1	6	1	6
Do. Tyres and Axles	1	6	1	6
Do. Washers	2	0	1	6
Do. Wire	1	4	1	4
Do. Manuf. of every description	2	0	1	6
Jute	1	4	1	4
Kainet	0	6	0	6
Kelp	1	6	1	6
Kelp Salt or Waste	0	4	0	3
Kulm Partition Slabs	1	0	0	9
Lathwood	1	6	1	0
Lead	1	6	1	6
Lead Ashes	1	6	1	0
Lead Ore	0	4	0	3
Lead Sludge	0	4	0	3
Leather	2	0	1	6
Leather Cut'gs, Scraps, Shavings	1	4	1	0
Lemon Juice	2	0	1	6
Lemon Peel	2	0	1	6
Lime	0	4	0	3
Lime (waste)	0	4	0	3
Limestone & Limestone Magnesium	0	4	0	3
Linens	2	0	1	6
Linseed	1	0	1	0
Liquorice	2	0	1	6
Luggage, Passengers'	2	0	1	6
Maccaroni	2	0	1	6
Machinery and Machines, loose or in packages	2	0	1	6
Mackerel, Salted, in barrels	1	6	1	6
Madder Roots	2	0	1	6
Magnesia	2	0	1	6
Magnesite and Magnesite Bricks	1	0	1	0
Magnesite, Calcined	0	9	0	9
Magnesite Rock	0	6	0	4
Manganese Ore	0	4	0	3
Do. Powdered	2	0	1	6
Mangrove Bark	1	6	1	0
Manure, Common	0	4	0	3
Do. Chemical—Inwards	1	0	0	8
Do. Do. —Outwards	0	10	0	8
Do. Fish	1	0	0	9
Do. Horn Meal	1	0	0	8
Do. Rabbit-skin, waste for	1	0	1	0
Do. Shoddy	1	0	0	9

Description of Goods.	Rate per Ton Foreign. s.	d.	Rate per Ton Coastwise. s.	d.
Marble	2	0	1	6
Marble, Ground	0	4	0	3
Mastic, Pyrimont Block	1	0	0	9
Matches	2	0	1	6
Mats	2	0	1	6
Meal—Linseed, Rapeseed, Cottonseed—Inwards	1	3	1	3
Do.—Outwards	1	3	1	0
Meat Refuse	1	0	0	9
Megass	1	6	1	0
Milk	2	0	1	6
Mineral Oil Residuum	1	0	1	0
Mineral Water	2	0	1	6
Molasses	1	0	1	0
Moss Litter	0	4	0	3
Millet Seed	1	0	1	0
Muriates	2	0	1	6
Mussels	1	0	1	0
Myrobolams	1	6	1	0
Myrobolam Extract, Solid	2	0	1	6
Do. Liquid	1	6	1	0
Nails and Naphtha	2	0	1	6
Naphthaline	0	9	0	6
Nickel Ore	0	4	0	3
Nickel, Pig	1	0	1	0
Nitrate of Lime—Inwards	1	0	1	0
Do., —Outwards	1	0	0	10
Nitrate of Soda—Inwards	1	0	1	0
Do.—Outwards	1	0	0	10
Nuts	2	0	1	6
Oak Extract, Solid	2	0	1	6
Do. Liquid	1	6	1	0
Oakum	2	0	1	6
Oars	2	0	1	6
Ochre	1	0	1	0
Oils—Inwards	2	0	1	6
Do.—Outwards	1	0	1	0
Oil Fuel for Ship's Use, for raising steam,	0	6	0	6
Olive Waste	1	0	1	0
Onions	2	0	1	6
Oxide Spent,	0	4	0	3
Oyster Shells, Ground	1	0	0	9
Pails	2	0	1	6
Paints	2	0	1	6
Palm Waste	1	0	1	0
Paper	2	0	1	6
Paper Stock or waste, not otherwise rated,	1	0	0	9
Paraffin Scale	2	0	1	6
Parsnips	1	0	0	9
Pavement Stones	0	4	0	3
Paving Blocks Composition	0	6	0	6
Pavement Blocks, Jarrah-wood	1	0	1	0
Peats and Turf	0	4	0	3
Pepper and Petroleum	2	0	1	6
Phosphates & Superphosphates	0	6	0	4
Phosphate Rock and Stone	0	4	0	3
Pianos	2	0	1	6
Pimento	2	0	1	6
Pitch	2	0	1	6

Description of Goods.	Rate per Ton Foreign. s.	d.	Rate per Ton Coastwise. s.	d.
Pitch—Coal Tar and Mineral	0	8	0	6
Do. Natural	0	8	0	8
Do. Val de Travers,	0	8	0	8
Plaster of Paris	1	0	1	0
Plaster Stone	0	9	0	6
Poonac	1	4	1	0
Potash of all kinds	2	0	1	6
Potatoes	1	0	0	9
Provisions—Bacon and Hams	2	0	1	6
Beef, Mutton, and Pork	2	0	1	6
Bread	2	0	1	6
Butter	2	0	1	6
Cheese	2	0	1	6
Lard	2	0	1	6
Margarine	2	0	1	6
Meats, Preserved	2	0	1	6
Pigs' Heads	1	0	1	0
Pumice Stone	2	0	1	6
Pumice Stone Sand	0	6	0	4
Puncheon Packs	1	6	1	0
Pyrites	0	4	0	3
Quebracho Wood	0	6	0	6
Do. Wood Extract, Solid	2	0	1	6
Do. do. Liquid	1	6	1	0
Rags not otherwise rated	1	0	1	0
Railway Plant (Waggons, &c.)	2	0	1	6
Rice, Rice Flour, and Meal	1	3	1	0
Rock Salt	0	4	0	3
Ropes, Old.	2	0	1	6
Rosin	1	6	1	6
Rosin Size	1	3	1	3
Sago and Sago Flour	1	3	1	0
Salt	0	4	0	3
Salt Dross and Cake	0	4	0	3
Salt Waste	1	0	0	9
Saltpetre	2	0	1	6
Sand	0	4	0	3
Sand, Moulding Composition	1	0	0	9
Satinite	1	4	1	4
Sawdust	0	4	0	3
Scraws and Spetches, wet	1	4	1	0
Seeds not otherwise rated	2	0	1	6
Sewage Cake	1	0	0	9
Shale	0	4	0	3
Do. Ground	1	0	0	9
Do. Oil Still Refuse	1	0	1	0
Shell Fish not otherwise rated	2	0	1	6
Shews or Flax Dust	0	9	0	6
Ship Stores	2	0	1	6
Shoe Pegs	2	0	1	6
Shot	2	0	1	6
Silica Stone	0	4	0	3
Skins of all kinds	2	0	1	6
Slag and Slag Ground	0	4	0	3
Do. Wool	1	0	1	0
Slates and Slate Slabs	1	3	1	3
Slates, Writing	2	0	1	6
Sleepers, Wood	1	3	1	3
Snuff, Offal, Soap	2	0	1	6
Soap Waste	0	4	0	3
Soda Water	2	0	1	6

Description of Goods.	Rate per Ton Foreign. s.	d.	Rate per Ton Coastwise. s.	d.
Sodas not otherwise rated	1	4	1	4
Soot	1	0	0	9
Spar	0	6	0	4
Spelter	2	0	1	6
Spelter Ashes	1	6	1	0
Spirits of all kinds	2	0	1	6
Spoolwood Strips and Squares	1	0	1	0
Starch	2	0	1	6
Staves	1	0	0	9
Stone Road Metal, Tarred	0	4	0	3
Stones	0	4	0	3
Stones, Dressed	1	0	0	9
Stoneware	1	6	1	0
Straw	1	0	1	0
Stucco	1	0	1	0
Sugar	1	4	1	4
Sugar Baskets, Old	0	9	0	6
Sulphate of Alumina	0	6	0	4
Sulphocyanide, Crude	1	0	0	9
Sumac	1	6	1	0
Sumac Extract, Solid	2	0	1	0
Do. Liquid	1	6	1	6
Syrup	1	0	1	0
Talc, or Mineral White	1	0	1	0
Tallow	2	0	1	0
Tapioca	1	3	1	6
Do. Flour	1	3	1	0
Tar	1	6	1	0
Tar Coal	0	8	0	6
Tea	2	0	1	6
Thread	2	0	1	6
Tiles, Roofing	1	0	0	9
Do. Drain	0	4	0	3
Timber — Teak, Oak, Elm, Ash, Birch, Maple or other similar hardwood, per ton of 40 cubic feet	1	3	1	3
Timber—Fir, Gum Logs, Pine, and Poplar or other similar soft wood, in logs, deals, battens, or scantlings, per ton of 50 cubic feet	1	0	1	0
When a Measurement cannot be obtained for Small Timber, the charge will be by ton of 30 *cwt.*				
Tin	2	0	1	6
Tin, Scrap	1	0	0	9
Tin Plates and Canada Plates in Boxes	1	6	1	6
Tobacco	2	0	1	6
Tobacco Pipes	2	0	1	6
Tobacco Stems	1	0	1	0
Tow	2	0	1	6
Treacle	1	0	1	0
Tree Plants	2	0	1	6
Turnips	0	4	0	3
Turpentine	2	0	1	6
Umber	1	0	1	0
Valonia	2	0	1	6
Vegetables not otherwise rated	2	0	1	6
Vehicles, Four-Wheeled each	2	6	2	6
Do. Two-Wheeled ,,	1	6	1	6
Vitriol	2	0	1	6
Waggons	2	0	1	6
Wands	2	0	1	6
Whelks	1	0	1	0
Whitestone	0	6	0	4
Whiting	0	4	0	3
Wines of all kinds	2	0	1	6
Wire and Wirework (not otherwise rated)	2	0	1	6
Wood Chips	0	4	0	3
Wood Fibre	1	0	1	0
Wood Flour	0	8	0	6
Wood Hoops	2	0	1	6
Wood—Cedar, Ebony, Mahogany, Rosewood, Walnut, Plants, Burrs, and all other Furniture, Fancy and Turnery Woods	2	0	1	6
Wood Pulp Boards	2	0	1	6
Wood Pulp, Chemical	1	6	1	0
Wood Pulp, Mechanical, Dry	1	0	0	9
Do. do., Wet	0	8	0	6
Woodwork or Woodware	2	0	1	6
Wool	2	0	1	6
Woollen Manufactures	2	0	1	6
Woollen Rags	2	0	1	6
Yarn	2	0	1	6
Yeast	2	0	1	6
Yellow Metal	2	0	1	6
Zinc	2	0	1	6
Zinc Ashes	1	0	1	0
Zinc Manufactures	2	0	1	6
Zinc Ore	0	4	0	3
Other Goods not particularly enumerated	2	0	1	6

Rates for Graving Docks.

	£	s.	d.
I. Vessel of 50 tons, and not exceeding 100 tons for—			
(*a*) Not more than Two Tides, . .	2	6	0
(*b*) Each additional Tide above Two Tides, up to Twenty-four Tides in all,	0	7	6
(*c*) Each Tide above Twenty-four Tides,	0	15	0
II. Vessels above 100 Tons—			
(*a*) Not more than Two Tides for the first 100 Tons, ...	2	6	0
Each additional 50 tons, or part of 50 tons, . . .	0	7	6
(*b*) Each Tide above Two Tides up to 24 Tides in all, the first 100 tons, ...	0	7	6
Each additional 50 Tons, or part of 50 Tons, ...	0	1	3
(*c*) Each Tide above Twenty-four Tides, the first 100 tons, ...	0	15	0
Each additional 50 Tons, or part of 50 Tons, ...	0	2	6

No charge to be for less than Two Tides.

For Pumping the Graving Dock at Entry, One Penny Farthing per Ton on each Vessel.

The rates on all Vessels for use of Docks and for Pumping, to be charged on the Gross Registered tonnage of such Vessels on leaving the Dock.

The tide in which a Vessel shall enter the Graving Dock shall be counted one tide; and the tide in which a Vessel shall leave the Graving Dock shall also be counted one tide.

In the case of any Vessel on which repairs or alterations requiring more than twenty-four tides are considered necessary, special arrangements may be made before entry or after inspection in Dock, but before any repairs are commenced, for the use by such Vessel of the Graving Dock for any period longer than twenty-four tides, upon payment of the following Rates:—

	£	s.	d.
I. Vessels of 50 Tons and not exceeding 100 Tons—			
(*a*) Each Tide above Twenty-four Tides up to Thirty-six Tides in all, .	0	9	5
(*b*) Each Tide above Thirty-six Tides,	0	11	3
II. Vessels above 100 Tons—			
(*a*) Each Tide above Twenty-four Tides up to Thirty-six Tides in all—	£	s.	d.
The first 100 Tons, . . .	0	9	5
Each additional 50 Tons or part of 50 Tons, ...	0	1	7
(*b*) Each Tide above Thirty-six Tides—			
The first 100 Tons, . . .	0	11	3
Each additional 50 Tons or part of 50 Tons, ...	0	1	10

In addition to the above Rates, 1/6 per hour will be charged for the use of Hydraulic Capstans for repair work, and the following Rates for the use of Shores, Tressels, and other Plant kept at the Docks, viz.:—

	First Four Tides. Per Tide.		Second Four Tides. Per Tide.		Each Additional Tide.	
	s.	d.	s.	d.	s.	d.
Vessels not exceeding 500 tons gross. . .	7	6	5	0	2	6
Above 500 tons and not exceeding 1,000 .	10	0	7	6	5	0
Above 1,000 tons and not exceeding 1,500 .	12	6	10	0	7	6
Above 1,500 tons and not exceeding 2,000 .	15	0	12	6	10	0
2,000 tons and upwards .	17	6	15	0	12	6

The minimum charges to be for Four Tides.

The Plant is hired out on condition that the Trustees shall be relieved of all risk and responsibility connected with its use. Plant taken away, destroyed, or damaged, shall be replaced or repaired by the hirer.

The following charges shall, in addition, be made against vessels, to meet the cost of replacing cap blocks, viz.:—Vessels under 1000 tons gross, 10s.; 1000 and under 2500, £1; 2500 and under 4000, £1 10s.; 4000 and under 5500, £2; 5500 and under 7000, £2 10s.; 7000 and under 10,000, £3.

In each case of a vessel leaving dock a charge of 6d. per hour per man will be made for removing rubbish and cleaning.

Rates for Weighing.

For each cart, lorry, spring van, or other carriage, when the load does not exceed	s.	d.
One Ton, ...	0	1
When the load exceeds One Ton, . .	0	2

The Rates to be paid by the owner of the Goods, as defined by this Act, if required by the collector or other officer appointed by the trustees for ascertaining the rates, provided the weight specified by the owner of the goods be found less than the real weight, but if found equal to, or greater than, the real weight, the weighing duties are not to be exigible.

The Rates on coals to be paid only when weighed on the application of the owner or shipper; one penny per ton shall be charged when so weighed in carts, and twopence per waggon when weighed in railway waggons. Common manure, when weighed, shall be charged at the rate of one penny per ton, whether in carts or railway waggons.

Weights of cargo, including bunker coal, given at the request of agents for vessels and for their own purposes only, shall be charged at the rate of one halfpenny per ton.

When the weights of machinery weighed on the 90-ton weighing machines are given at the request of the owner, the charge shall be one penny per ton.

Rates for Cranes.

Class I.

For each ton or part of a ton.	£	s.	d.
Minerals, Limestone, Lime, Bricks, Sand, Gravel, Clay, Common Manure, Pig-iron, Spiegel-iron, and Blooms,	0	0	2
Scrap-iron small, lifted by bucket,	0	0	2
Cast-iron Pipes, Cast Segments of Pipes, and Ingot Moulds,	0	0	3
Granite, Freestone, and other Stones,	0	0	3
Timber of all kinds,	0	0	4
Marble,	0	1	0
All other articles—Each Lift—			
Under One Ton,	0	0	3
One Ton and under Two Tons,	0	0	4
Two Tons and under Seven Tons,	0	0	6

Notwithstanding the above specific Scale, when any single Lift is Seven or more Tons, the following Rates shall be charged—Each Lift—

For each ton or part of a ton.	£	s.	d.
Seven Tons and under Ten Tons,	0	1	0
Ten Tons and under Fifteen Tons,	0	2	0
Fifteen Tons and under Twenty Tons,	0	3	0
Twenty Tons and under Thirty Tons,	0	4	0
Thirty Tons and under Seventy Tons,	0	4	6
Seventy Tons and under One Hundred Tons,	0	6	0
One Hundred Tons and upwards,	0	8	0

Instead of charging by weight, the Trustees may hire out by time any Crane capable of lifting not more than Two Tons at the following Rates:—

	£	s.	d.
Not exceeding Three consecutive hours,	0	6	0
Over Three but not exceeding Six consecutive hours,	0	12	6
Over Six but not exceeding Twelve consecutive hours,	1	0	0
Over Twelve but not exceeding Eighteen consecutive hours,	1	10	0
Over Eighteen but not exceeding Twenty-four consecutive hours,	2	0	0

Class II.

Masts, Machinery, Engines and Boilers, other than Cargo, taken out of or put on board Vessels, including fitting up—Each Lift—

For each ton or part of a ton.	£	s.	d.
Under Seventy Tons,	0	4	6
Seventy Tons and under One Hundred Tons,	0	6	0
One Hundred Tons and upwards,	0	8	0

If the Rates under Class II. for any single day of Ten Hours during the employment of the Crane do not amount to £2 2s., the charge for such day shall be £2 2s., and in proportion for a shorter period; but no charge shall be less than for half a day.

In both Classes, all necessary use of a Crane, from the lifting of an article off its Carriage or Lighter until stowed or adjusted in the Vessel, or from the lifting of an article from the Vessel until placed on its Carriage or Lighter, shall be included in one Lift; but if steam is to be raised a second time in the course of a Lift, an additional charge shall be made of Five Shillings for a Crane capable of lifting not more than Fifteen Tons; of Ten Shillings for a Crane capable of lifting more than Fifteen Tons and not more than Seventy Tons; and of Fifteen Shillings for a Crane capable of lifting more than Seventy Tons

Rates for Govan Wharf.

For each Passenger going on board of, or landing from any steamer calling at the Wharf, ... 1d.

Rates for Excursion Parties.

For 40 persons and under 100,			1d. Each.
" 100	"	150,	9s.
" 150	"	200,	12s.
" 200	"	250,	14s.
" 250	"	300,	15s.
" 300	"	350,	16s.
For 350 persons and under 400,			18s.
" 400	"	500,	20s.
" 500 and upwards,			25s.

These rates to include both Embarking and Landing, but not the use of Govan Ferry.

Passengers crossing from Partick to proceed from the Govan Wharf by the river steamers, or crossing to Partick from the steamers, will be charged the Wharf Dues only on presenting Checks, to be had on payment of these Dues from the Ferryman and the Wharf Master respectively.

Rates for Planks, Stages, and Rhones.

	s.	d.
1.—For Planks or Stages for loading or discharging vessels:—		
For each Plank, or Stage, per week, or part of a week,	1	0
2.—For Rhones: for each Waggon of Coal loaded therewith,	0	1
For each ton of goods loaded therewith,	0	1
For each Cart of Manure,	0	½
One Shilling extra on each Cargo for removing the Rhone to and from the Vessel.		

Rates for use of Water.

For the supply of Water to Vessels entering and using the Harbour and Docks, 8d. per Puncheon. If for the supply of boilers for steam in such vessels, the following reduced charges will be made, viz:—Trading Vessels to be charged 2s. 6d. per 1000 gallons, and new Vessels and Vessels fitting-out to be charged 3s. 4d. per 1000 gallons, either for the supply of boilers for steam, or for testing boilers, or for testing water tanks or ballast tanks.

Rates for Tramways.

1.—All Goods to or from any part of the Harbour, irrespective of distance, per ton or part of a ton, One Halfpenny.

But every single article exceeding eight tons, inclusive of carriage, shall be charged such sum as the Trustees think fit.

When the Trustees' Capstans are used there shall be charged, additional, per ton or part of a ton, One Halfpenny.

In the case of all goods dealt with by any of the Trustees' Cranes, or by the Caledonian Railway Company's Cranes at the General Terminus, the Crane Rate shall be held to cover the use of the Tramways and Capstans where provided.

2.—Every Calf, Pig, Sheep, Lamb, or other small animal, One Penny per mile or part of a mile.

3.—Every Horse or other beast of burden, and every Ox, Cow, Bull, or Neat Cattle, Twopence per mile or part of a mile.

4.—Every Passenger, Twopence per mile or part of a mile.

In addition to the above a reasonable charge will be made for loading and unloading for delivery and collection of goods or other service done by the Trustees.

Regulations and Terms for Storage and Removal of Wood Goods.

The Trustees of the Clyde Navigation will, on and after the First day of June, 1909, become the Storekeepers of all the Wood Goods stored in their Timber Yards at Shieldhall, Merklands, and Princes Dock, and on any other portion of their Undertaking set apart for the purpose, upon the following terms:—

I. All Wood Goods shall be landed only at such place or places as may be appointed by the Harbour Master.

II. Application for storage space shall be made to the Yardsmen in charge of the Yards by the Owners of the wood goods or by Measurers licensed by the Trustees appointed by the Owners.

III. Deals, Planks, Boards, Battens, Staves, and Lathwood shall be Stored in the yards at Shieldhall, Merklands, and Prince's Dock, or at such other enclosed places on the Trustees' premises as they may from time to time appoint. All Round and Square Timber shall be stored at such places at the Harbour and Docks or Yards as the General Traffic Superintendent may appoint.

IV. Wood Goods which have been immediately discharged from Vessels in the Harbour or Docks may be Stored in the Yards or in any other part of the Trustees premises.

V. Wood Goods shall be measured, stacked, and piled by the Measurers on such site as the Yardsmen shall direct. Stacks of each consignment shall not be of less average height from the ground than 14 feet, and piles not less than 11 feet. For identification, Measurers shall paint on each stack or pile—

Lot Number, Distinguishing Mark, Number of Pieces, and name of Vessel from which Wood Goods were discharged.

VI. When Wood Goods are stacked, piled, and measured, the Measurer shall furnish the General Traffic Superintendent with a return certified by him, giving lot number, distinguishing mark, description of Wood Goods, number of pieces, cubic contents, name of vessel, and name of owner of each stack or pile.

VII. On receipt of the Measurer's return, the General Traffic Superintendent shall give to the owner of the goods, free of cost, an advice note specifying the goods stored, but such note shall not be a negotiable document.

VIII. No change of ownership of goods to remain stored will be effectual except by a transfer order granted by the owner being lodged with the General Traffic Superintendent and a certificate being issued by him in name of the new owner.

IX. The General Traffic Superintendent may from time to time, at the request of any person storing goods in any yard or premises of the Trustees, or entitled to any of the goods so stored, issue and deliver to him a certificate of such goods having been so stored.

X. No goods or any part thereof, specified in any such storage certificate, shall be delivered from the yard, or transferred to another party, except upon delivery to and cancellation by the General Traffic Superintendent of such certificate, and he shall issue new certificates for the goods stored.

XI. All delivery or transfer orders shall be addressed to the Trustees, and contain the name of the Measurer and the other information prescribed in the official form of orders. Separate orders must be issued for Wood Goods discharged out of each vessel. Delivery orders for immediate removal of goods for which no certificate or transfer has been issued shall be given to the Yardsman before the goods can be removed, but may be sent through the Measurer, if desired. Delivery orders under any certificate, or transfer orders, must be lodged with, and all certificates shall be issued by, the General Traffic Superintendent, at the head office, 16 Robertson Street, Glasgow. Printed forms of delivery and transfer orders can be obtained on application. A fee of 1s. for each stack or lot will be charged for each certificate or transfer granted by the Trustees.

XII. The Measurer who has stacked or piled the timber shall also do the work of delivery thereof. He shall issue to all carters a cart note, specifying the number of pieces, description of timber, lot number, marks, and name of person to whom the Wood Goods are delivered.

XIII. The Trustees shall not be responsible for damage by fire, or for deterioration by weather or other cause.

XIV. All rent and expenses, including charges incurred in the storing, measuring, and delivering, shall be paid to the Trustees and the Measurers respectively if and as required before the Wood Goods are removed from the yard or other place of storage. There shall be a general lien in favour of the Trustees and the Measurers over all Wood Goods stored for all unpaid rent and expenses due by the

owner, including the rent and expenses, by whomsoever incurred, specially applicable to the parcel being removed or sold. On default of payment of such rent and expenses by the owner, any goods belonging to him may be sold, and the proceeds applied in or towards the amount due.

RENT.

I. On all Wood Goods stored, and not under cover provided by the Trustees, rent will charged at the following rates:—

Merklands and Prince's Dock Yards, for any period—

	s.	d.
On Deals, Planks, Boards, Battens, Staves, and Lathwood, per month or part of a month, per ton,	0	2

Shieldhall Yard, for any period—

	s.	d.
On all Wood Goods, per month or part of a month, per ton,	0	2

Elsewhere, removable by Owners on fourteen days' notice—

	s.	d.
On all Square or Round Timber, per month or part of a month, per ton,	0	4
On Deals, Planks, Boards, Battens, Staves, and Lathwood, per month or part of a month, per ton,	0	2

II. On all Wood Goods stored, and under Cover provided by the Trustees, Rent will be charged at the following Rates:—

Merklands and Prince's Dock Yards, for any period—

	s.	d.
On Deals, Planks, Boards, Battens, or other Wood Goods, per month or part of a month, per ton,	0	6

Shieldhall Yard, for any period—

	s.	d.
On Deals, Planks, Boards, Battens, or other Wood Goods, per month or part of a month, per ton,	0	4

Rent will begin as from the first of the month following that in which the vessel arrives if arrival be prior to the 15th, but, if the 15th or later, rent will not begin until after the expiry of the following month.

III. At the end of June and December in each year, rent previously incurred for storage at any part must be paid.

IV. When Wood Goods lying on the Trustees premises are sold or transferred, the party on whose application the Goods were stored shall, notwithstanding, in addition to the rights of lien hereinbefore provided, continue liable not only for the Rent incurred by him previous to the date of sale or transfer, but also for the Rent of the then current month. The Maximum Rent payable on any lot of Wood Goods when stored shall continue to be charged until the whole of such lot shall have been removed.

V. Fifty cubic feet of Pine and White Wood, and forty cubic feet of any other kind of wood, to be respectively computed one ton.

4th May, 1909.—Approved by the Trustees.

T. R. MACKENZIE,
General Manager and Secretary.

CLYDE NAVIGATION CHAMBERS,
GLASGOW, *24th March*, 1914.

TABLE OF RATES FOR CITY PORTERS.

	s.	d.
For attending the Police Court as a Witness, for the first hour,	1	0
For every other hour, or portion of an hour,	0	8
For carrying a letter or parcel, not exceeding 14 lbs., any distance not more than ¼ of a mile,	0	3
And for every additional ¼ of a mile,	0	1
A parcel, or parcels, exceeding 14 lbs., and not exceeding 56 lbs., any distance not more than ¼ of a mile,	0	4
And for every additional ¼ of a mile,	0	2
A parcel, or parcels, exceeding 56 lbs., and not exceeding 112 lbs., any distance not more than ¼ of a mile,	0	5
And for every additional ¼ of a mile,	0	3
Any load on a barrow or hurley, exceeding 112 lbs., and not exceeding 336 lbs., not more than ¼ of a mile,	0	7
For every additional ¼ of a mile,	0	4
And when detained more than ¼ of an hour at loading or unloading, for every additional ¼ of an hour,	0	2
One-half more to be charged after eight o'clock evening in the winter season, and ten o'clock in the summer.		
A back load to or from any shop or warehouse on the ground floor, to or from any cart on the street, not exceeding 20 yards,	0	2
If more than one, for each additional load,	0	1
A back load up any close more than 20 yards,	0	3
A back load up or down stairs, for every stair, or two half stairs,	0	2
If more than one, for every additional stair,	0	1

Assisting at removings when a considerable time is consumed:—

For the first hour,	1	0
For every other hour,	0	6
For every hurley load of furniture, not exceeding ¼ of a mile,	0	6
Every other ¼ of a mile,	0	4
Beating carpets, for each ¼ of an hour, or part thereof, each Porter, for the first hour,	0	3
For every additional ¼ of an hour,	0	2

Assisting at loading or unloading carts, weighing goods, &c., not included in the above fares:—

For the first hour,	0	8
For every other hour,	0	0
Watching during the night—for the first two hours or part thereof,	1	0
For every other hour,	0	3
Acting as a Porter—for a day of ten hours,	5	6
And for a week,	25	6

GENERAL CARRIERS FORWARDING GOODS TO ALL PARTS OF ENGLAND, IRELAND, AND SCOTLAND.

ATLAS EXPRESS to all Parts of the World, Atlas Buildings, North Albion street, and 9 Springfield court, Buchanan street.

ATLAS EXPRESS CO., LTD., AND CITY AND SUBURBAN DELIVERY Co. Head Offices—Atlas Buildings, North Albion street, and 9 Springfield court, Buchanan street, city; Branch Offices, Sharp's lane, Anderson Cross, and Catherine street, Cranstonhill. Goods of every description collected, stored, and delivered all over the city and suburbs—three and four runs throughout daily—including Bellahouston, Bridgeton, Cowlairs, Cathcart (Old), Cathcart (New), Crossmyloof, Dennistoun, Dowanhill, Govan, Govanhill, Hillhead, Ibrox, Kelvinhaugh, Kelvinside, Langside, Maryhill, Mount Florida, Pollokshaws, Paisley, Partick, Pollokshields, Polmadie, Possilpark, Parkhead, Rutherglen, Springburn, Shettleston, Shawlands, Strathbungo, Tollcross, Whiteinch—leave at 9 a.m., 11 a.m., 3 p.m., and 5.15 p.m.; Saturdays at 9 a.m., 11 a.m., and 3.30 p.m. Vans and lorries for hire at lowest terms. Regular despatches to all foreign countries, and daily to all parts of Scotland, England, and Ireland. Telephone No. 4405.

ATLAS EXPRESS CO., LTD., Atlas Buildings, North Albion street, and 9 Springfield court, Buchanan street. Carriers to Edinburgh, Leith, Aberdeen, Perth, Dundee, Dumfries, Galashiels, Selkirk, Stranraer, Hawick, Carlisle, Greenock, Gourock, Londonderry, Cork, Belfast, Dublin, Oban, Campbeltown, Inverness, Dumbarton, Vale of Leven, Cardross, Paisley, Wishaw, Motherwell, Coatbridge, Ayr, Kilmarnock, Dunoon, Rothesay, &c., &c.

CALEDONIAN RAILWAY.—Goods Receiving and Enquiry Offices—24 Waterloo street, Smith's Court (62 Brunswick street), 386 Paisley road, Buchanan street, Eglinton street (south side), General Terminus, Stobcross, Kinning Park, Govan, Partick, and Bridgeton Stations.

CAMERON, J. & P., General Carriers, Contractors, and Agents for the North British Railway, in connection with the Great North of Scotland, Highland, Caledonian, and all Railways in England and Wales, via East Coast, West Coast, Midland, and Great Central routes. Head Office, 176 Buchanan street; Goods Receiving Offices, 30 James Watt street, 82 Great Wellington street, 1031 Argyle street, 44 Brunswick street, 83 Garngad road, 389 Parliamentary road, and at High street, Queen street, Stobcross, Camlachie, Sighthill, General Terminus, Partick and Govan Stations. Telephone Nos., 1021 and 2233 Douglas. Telegraphic address, "Camerons," Glasgow.

COWAN & CO., General Carriers and Contractors; Agents for North British Railway Co., Glasgow and South-Western Railway Co., Glasgow, Barrhead, and Kilmarnock Joint Railway Co., and Belfast and County Down Railway Co.; also for the London and Edinburgh Shipping Co., Belfast Royal Mail Steamers, Fleetwood Steamers from Belfast, Messrs. Burns' Glasgow Steamers in Liverpool and Manchester, and Messrs. Langlands, Glasgow and North Steamers in Liverpool and Manchester. Head Office, 25 St. Vincent place; Receiving Offices, Queen Street Station, 228 London road, Bridgeton, 105 to 113 Commerce st., Tradeston, General Terminus Station, 23 Great Wellington st., 65 Osborne st. and 9, 11, and 13 Robertson street. Stables, 91 N. Oswald st., Townhead, 234 Parliamentary rd., 100, 102 Lancefield street. Telegraphic address, "Carriers," Glasgow; Telephone No., 9801 Central (3 Lines).

DOWNINGS' AMERICAN DESPATCH, Contractors for Freight to all parts of the United States and Canada, 51 Renfield street; and at London, Liverpool, and Paris.

GLASGOW & SOUTH-WESTERN RAILWAY; Carting Department—Head Office, 172 High street (Telephone Nos., 1950 and 1951 Bell). Goods Receiving Office, 127 Howard street (National Telephone No. 8108 Central). Goods Stations, College, Eglinton Street, Terminus, and Govan. John Grierson Superintendent.

GLOBE FOREIGN EXPRESS (Geo. W. Wheatley & Co., Ltd., Proprietors, Estd. 1837). Parcels, packages, consignments, and baggage forwarded to all parts of the world. Daily despatches to the Continent. Agents in all places of importance. 51 Renfield street, and at London, Liverpool, Southampton, Paris, Havre, and New York. National Telephone, 1415 Argyle; Post Office, 2663 Central.

M'NAIR'S EXPRESS COMPANY, Glasgow, Edinburgh, Leith, and Dumfries Carriers, 35 King street, city; and Receiving Offices, 66 Queen street and 90 Argyle street; Dumfries, 34 Queen street. Agents for Crouch Universal Parcels Conveyance. Telephone, 2049 Bell.

MIDLAND RAILWAY CO., General Carriers to England, 48 West George street and 156 Buchanan street.

ROTHESAY, CRAIGMORE, PORT-BANNATYNE, AND BUTE CARRIER, 17 Miller street. Daily 1 and 3.30 p.m.

THE BRITISH EXPRESS CO., LTD., 37 Montrose street, and Receiving Office, 66 Queen street. Carriers to Edinburgh, Leith, Aberdeen, Dundee, Perth, Arbroath, Montrose, Forfar; London, Manchester, Liverpool, Preston, Nottingham, Leicester, Birmingham, Leeds, Bradford, Halifax, Huddersfield, Sheffield, Hull, Newcastle-on-Tyne, Carlisle. Telephone, No. 2993 Bell.

TURNBULL, JOHN, General Carrier, 90 Argyle street, 37 Mitchell street, and 66 Queen street.

WHEATLEY, GEO. W., & CO., LTD. (Globe Foreign Express), Estab. 1837, Parcels, Packages, and Consignments forwarded to all parts of the World; Daily despatches to the Continent; Agents of Downing's American Despatch, and Anglo-Indian Carrying Co.; 51 Renfield street; and at London, Liverpool, Paris, Havre, and New York.

WORDIE & CO., General Carriers, Forwarding Agents, Warehouse Keepers, and Contractors. Agents for the Caledonian, Dundee and Arbroath Joint, Highland, Great North of Scotland, Portpatrick and Wigtownshire, and Great Northern (of Ireland) Railway Companies; also for G. & J. Burns' Dublin, Londonderry and Larne Steamers, and Clyde steamers at Belfast; the Campbeltown Steam Packet Co.; and the North of Scotland and Orkney and Shetland Steamers; Head Office, 75 West Nile street; Goods Receiving Offices, 9 Ann street, off Jamaica street, 8 and 11 Paul st., Finnieston quay, Plantation quay, 36 West street, Tradeston, 25 Weir street, S.S., 43 Lanark street, Townhead, 43 Couper street, off Dobbie's loan, 19 Finnieston lane, Anderston, 128 Baltic st., Mile-end, 118 South Albion street, 87 Lancefield street, and 16 Hamilton street, Partick. Telephone Nos., Douglas 1152, 1153, 1154; South 1590; Hillhead 2933; telegraph address, "Wordies." Glasgow.

FROM WHENCE.	NAME—WHERE LODGED.	DEPARTURE.
Aberdeen, . .	Atlas Express, Ltd., 13 to 21 N. Albion street, - -	Twice daily
Airdrie and District .	Smith, Robert, 63 Osborne street, 104 Howard street, 66 Queen street, 23 Bell street, and 84 Virginia street -	Daily, 1, 3, 4, 4.30; Sat. 2 p.m.
Alloa, . .	Campbell, Thos., 90 Argyle street, - - - -	Daily 3.30 and 4.45 p.m.
Alva, . .	Campbell, Thos, 90 Argyle street, - - - -	Daily 3.30 and 4.45 p.m.
Alexandria, .	Aitchison, 50 Queen st., 43 Bell st., 48 & 184 Howard st., 31 Hutcheson st., 37 Mitchell st., 54 Union st., and High Street Goods Station. Tel., Post Office, 414 Bell,	Daily, 1.30, 3.30, & 5p.m
Anniesland, .	Moir, 104 Howard street and 31 Hutcheson street, -	Daily, 4; Sat. 2 p.m.
Ardrossan, .	Blair, W., 17 Miller street and 90 Argyle street, - -	Daily, 3 & 5; Sat. 2 p.m.
Auchenairn, .	Gold, 23 Bell street and 62 Argyle street, - - -	Daily, 4.30 p.m.
Ayr, . . .	Wither & Lindsay (E. Ferguson, successor), 31 Hutcheson street, 48 Howard street, 17 Miller street, 50 Queen street, 84 Virginia street, and 37 Mitchell street, -	Daily, 1.45 & 4.30 p.m.
Ayr, . .	Forgie & M'Cloy, 66 Queen street and 62 Argyle street,	Daily, 1.30, 3 30, 4.30; Sat., 2.30 p.m.
Baillieston, .	Baird, 63 Osborne street, 7 Wilson street, 90 Argyle street,	Daily, 4; Sat., 2.30 p.m.
Balloch, . .	Aitchison, 50 Queen st., 48 & 184 Howard st., 43 Bell st. 31 Hutcheson st., and High Street Goods Station, -	Daily, 3.30 and 5 p.m.
Bargeddie, .	Baird, 63 Osborne st., 90 Argyle st., and 7 Wilson st -	Daily, 4; Sat. 2 30 p.m.
Barrhead, .	Cowan & Co., 66 Queen street and 63 Osborne street, -	Daily.
Barrhead, .	M'Inally, J., 90 Argyle street, 31 Hutcheson street, and 70 Ingram street, - - - - - - -	4 p.m.; Sat. 2 p.m.
Bearsden, . .	Ralston, 50 Queen st., 184 Howard st., and 43 Bell st., -	Daily, 3.30; Sat. 2.30 p.
Bearsden, .	Tennant, 63 Osborne st., 84 Virginia st., and 23 Bell st.,	Daily, 4 p.m.
Bearsden, .	Young, D., 62 Argyle st., 66 Queen st., 78 Ingram st., and 48 Howard street, - - - - - - -	Daily.
Bellahouston, .	Atlas Express, Ltd., 13 to 21 North Albion st. -	Twice daily.
Bellshill, . .	Smith, J. & W., 63 Osborne street, 53 Bell street, and 50 Queen street, - - - - - - - - -	Daily 4 p.m.; Sat. 2 p.m
Bishopbriggs, .	Paul, 63 Osborne street, - - - - - - -	Daily, 3; Sat. 2 p.m.
Bishopbriggs, .	Linning, James, 43 Bell street and 184 Howard street, -	Daily.
Blantyre, .	M'Clelland, 66 Queen street, 104 Howard street, and 78 Ingram street, - - - - - - - -	Daily, 3.30; Sat. 2.30 p.m
Bonhill, . .	Aitchison, 50 Queen st., 48 & 184 Howard st., 37 Mitchell st., 54 Union st., High Street Goods Station and 31 Hutcheson street, - - - - - - -	Daily, 3.30 and 5 p.m.
Bothwell, . .	M'Gregor, 66 Queen street, - - - - - -	Daily.
Bowling, . .	Dickie, 62 Argyle street and 78 Ingram street, - -	Daily, 3; Sat. 2 p.m.
Bridge of Allan,	Brown, 50 Queen street, 37 Mitchell street, 84 Virginia street, 62 Argyle street and 31 Hutcheson street -	Daily, 1.30, 3.30, and 5 30 p.m; Sat. 3 p.m
Bridge of Allan,	Sutherland, J., 66 Queen street and 17 Miller street, -	Daily.

FROM WHENCE.	NAME—WHERE LODGED.	DEPARTURE.
Bridge of Weir,	Smith, David, 66 Queen street and 63 Osborne street, -	Mon. Wed. & Fri., 4.30 p
Bridgeton, .	Henderson, J., 104 Howard street and 84 Virginia street,	Daily, 4; Sat. 2.30 p.m.
Burnbank,	M'Clelland, 66 Queen st., 78 Ingram st. & 104 Howard st.	Daily, 4; Sat. 2.30 p m.
Burnbank, .	Wares, 50 Queen st., 31 Hutcheson st., and 63 Osborne st.	Daily, 4 and 5; Sat 3 p.m.
Burnside, .	Atlas Express, Ltd., 13 to 21 North Albion street, -	Once daily; Sat. 1 & 2p.
Burnside, .	Loch, J., 90 Argyle street, - - - - - -	Daily, 4 p.m.
Burnside, . .	Whitehill, M., 104 Howard street, 84 Virginia street, and 43 Bell street - - - - - - - -	Daily 4 p.m.; Sat. 3 p.m.
Busby, . .	M'Donald, John, 50 Queen street, - - - -	3.30 p.m.; Sat. 2.30 p.m.
Bute, . .	M'Gilp, D., 50 Queen street, 17 Miller street, 90 Argyle st., 104 Howard st., and 84 Virginia st., - - -	Daily.
Cambuslang, .	Reid, Samuel, 63 Osborne st.,37 Mitchell st.,& 66 Queen st.,	Daily, 4; Sat., 3 p.m.
Cambuslang, .	M'Donald, Hugh, 90 Argyle street and 23 Bell street, -	Daily, 4; Sat., 2.30 p.m.
Cambuslang, .	Atlas Express, Ltd., 13 to 21 North Albion street, -	Twice daily.
Campbeltown, .	Atlas Express, Ltd., 13 to 21 North Albion street, -	Daily.
Carlisle, . .	Atlas Express, Ltd., 13 to 21 North Albion street, -	Twice daily.
Carluke, . .	Dodds, Robert, 50 Queen street, 53 Candleriggs, 62 Brunswick street, and 37 Mitchell street, - - -	3.30 & 5 p.m; Sat. 2 p.m.
Carmunnock, .	M'Donald, J., 50 Queen street, - - - - -	3,30 p.m.; Sat. 2.30 p.m
Carmyle, . .	Baird, 63 Osborne st., 90 Argyle st., and 7 Wilson st., -	Daily, 4; Sat., 2.30 p.m.
Cathcart, .	Atlas Express, Ltd., 13 to 21 North Albion street, -	Once daily; Sat. 1 & 2p.
Cathcart, .	M'Donald, John, 50 Queen street, - - - -	3 30 p.m.; Sat 2.30 p.m.
Cathkin, . .	Whitehill, M., 104 Howard street, 84 Virginia street, and 43 Bell street, - - - - - - -	Daily, 4 p.m.; Sat. 3 p.m
Chapelton, .	Morrison's Motor, 104 Howard street, - - -	Daily.
Chryston, . .	Macfarlane, 69 Ingram street, - - - - -	Twice daily, 2.30 & 3.30; Sat., 2 p.m.
Chryston, . .	Rae, W., 104 Howard street and 78 Ingram street,- -	Mon., Wed., Fri., 3 p.m.
Clydebank, .	Farrell, 104 Howard st., 7 Wilson st. and 31 Hutcheson st.	Daily, 3; Sat. 2 p.m.
Clydebank, .	Jamieson, 63 Osborne st., 84 Virginia st., & 50 Queen st.	Daily, 3.30; Sat. 2.30 p.
Clydebank, .	Brown, Wm., & Sons, 23 Bell street, 90 Argyle street, 37 Mitchell street, 66 Queen street, and 17 Miller street,	Daily,1 & 4 p.m.; Sat., 2p
Clydebank, .	Walker, John; 61 Stockwell street and 48 Howard street,	Daily, 3.30; Sat., 2.30 p
Clydebank, .	Atlas Express, Ltd., 13 to 21 North Albion street, -	Twice daily.
Coatbridge and District,	Smith, Robt., 63 Osborne street, 104 Howard street, 66 Queen street, 23 Bell street, and 84 Virginia street, - -	Daily, 1, 3, 4, 4.30 p.m.
Coatbridge & Dis,	Smith, R., 23 Bell st, 50 Queen st. and 63 Osborne st., -	Daily, 1, 3, 4,& 4.30 p.m.
Coatbridge & Dis.,	Atlas Express, Ltd., 13 to 21 North Albion street, -	Twice daily.
Coatdyke, .	Smith, R., 50 Queen st., 63 Osborne st. and 23 Bell st.,	Daily, 1, 3, 4, & 4.30 p.
Condorrat, .	Macfarlane, 69 Ingram street, - - - -	Twice daily, 2-30& 3-30; Sat., 2 p.m.
Condorrat, .	Rae, W., 104 Howard street and 78 Ingram street, -	Mon., Wed., Fri., 3 p.m.
Craigmore, .	M'Gilp, 17 Miller street, 50 Queen street, 90 Argyle street, and 104 Howard street, - - - - - -	Daily.
Craigmore, .	Perston, A., 62 Argyle st., 48 Howard st, 43 Bell st., and 63 Osborne street, - - - - - - -	Daily.
Dalmuir, . .	Dickie, 62 Argyle street, - - - - - -	Daily, 3.30; Sat. 2.30
Dalmuir, .	Walker, John, 61 Stockwell st. and 48 Howard st., -	Daily, 3.30; Sat., 2.30 p.
Dalmuir, . .	Farrell, 104 Howard street, 7 Wilson street, and 31 Hutcheson street, - - - - - - - -	Daily, 3; Sat. 2 p.m.
Dalmuir, . .	Brown, Wm , & Sons, 23 Bell st., 66 Queen street, 90 Argyle street, 37 Mitchell street, and 17 Miller street, -	Daily, 1 and 4 p.m.; Sat. 2 p.m.
Dowanhill, .	Purdon, 63 Osborne street and 48 Howard street, - -	Twice daily; Sat. 2.30.
Dumbarton, .	Aitchison, 50 Queen st., 48 & 184 Howard st., 43 Bell st., 37 Mitchell st., 54 Union st., High Street Goods Station, and 31 Hutcheson street. Tel., P.O., 414 Bell, -	Daily, 1.30, 4.30, and 5 p.m.
Dumbarton, -	Atlas Express, Ltd., 13 to 21 North Albion street, -	Twice daily
Dumfries, .	Atlas Express, Ltd., 13 to 21 North Albion street, -	Twice daily.
Dumfries, .	M'Nair's Express Co., 35 King st., city, 66 Queen st., and 90 Argyle st. - - - - - - - -	Daily, 5; Sat , 2.30 p.m
Dumfries, .	Gregg, Jared, 133A Argyle street, 37 Mitchell street, 50 Queen street, 84 Virginia street, 31 Hutcheson street,	Daily, 5p.; Sat., 2 p.
Dundee, . .	Atlas Express, Ltd., 13 to 21 North Albion street, -	Twice daily.
Dunfermline, .	Atlas Express, Ltd., 13 to 21 North Albion street, -	Twice daily.

FROM WHENCE.	NAME—WHERE LODGED.	DEPARTURE.
Dunfermline, -	Cunningham, G., 50 Queen street, 37 Mitchell street, 31 Hutcheson street, and 54 Union street, - - -	Daily, 3.30 and 5 p.m.
Dunfermline, .	Strachan, P., 17 Miller street and 66 Queen street, -	12.15, 3.15, and 5 p.m.
Dunoon, . .	Atlas Express, Ltd., 13 to 21 North Albion street, -	Twice daily.
Dunoon, . .	Gorrie, P., 17 Miller street, 37 Mitchell street, 84 Virginia street, and 66 Queen street, - - - - - -	Daily 12.30, 3.30 and 5.30 p.m.
Dunoon and District,	M'Donald, Robert, head office, 90 Argyle st. ('Phone P.O. 5549), 50 Queen st. and 48 and 104 Howard st., -	Daily, 12 30, 3.30, and 5.30 p.m.
Duntocher, .	Farrell, 104 Howard street, 7 Wilson street, and 31 Hutcheson street, - - - - - - -	Daily, 3; Sat., 2 p.m.
Duntocher, .	Tennant, 63 Osborne st. 84 Virginia st., and 23 Bell st., -	Daily 4 p.m.
Eaglesham, .	Leslie, 63 Osborne street, - - - - - - -	Mon., Wed., Fri, 3 p.m.
Easterhouse, .	Baird, 63 Osborne street, 90 Argyle street, 7 Wilson street	Daily, 4; Sat. 2.30 p.m.
East Kilbride, .	Whitehill, M., 104 Howard st., 84 Virginia st., & 43 Bell st.	Daily, 4 p.m.; Sat., 3 p.m
Edinburgh, .	Atlas Express, Ltd., 13 to 21 North Albion street, -	Twice daily.
Edinburgh & Dis.	M'Nair's Express Co., 35 King st., city, 66 Queen st., and 90 Argyle st., - - - - - - - -	Daily, 5; Sat., 2 p.m.
Edinburgh & Dis.	Inkster & Co., 133A Argyle street, 37 Mitchell street, 84 Virginia street, 31 Hutcheson street, 50 Queen street,	Daily, 5 p.; Sats., 2 p.
Edinburgh & Dis.	Gregg, Jared, 133A Argyle street, - - - -	Daily, 5 p.; Sat., 2 p.
Elderslie, .	Wilson, M., 50 Queen street, 104 Howard street, and 31 Hutcheson street, - - - - - - - -	Daily, 3.30; Sat., 2.30.
Falkirk and District	Gillespie, John, Ltd., 104 Maxwell st., 50 Queen st., 84 Virginia st., 7 Wilson st., 17 Miller st., 31 Hutcheson st.,	Daily, 6; Sat. 2.30 p.m.
Falkirk & Dist.	Turnbull, John, 90 Argyle street, 37 Mitchell street, and 66 Queen street, - - - - - - -	Daily, 1.30, 2.30, 4.30 and 5 p.m.; Sat., 2 p.m
Garnkirk, .	Macfarlane, 69 Ingram street, - - - - -	Twice daily, 2.30, 3.30; Sat., 2 p.m.
Giffnock, . .	Caldwell, W., 63 Osborne street, 104 Howard street, 66 Queen street, 43 Bell street and 50 Queen street, -	Daily, 4 p.m.
Giffnock, . .	Maxwell, R., 48 Howard st. and 84 Virginia st., - -	Daily, 4 p.m.; Sat. 2 p.m.
Glenboig, . .	M'Farlane, 69 Ingram street, - - - - -	Mon., Wed., & Fri., 3.30p
Gourock, . .	Robertson, John, 66 Queen street, 31 Hutcheson street, 62 Argyle street, and 37 Mitchell street,	Daily, 10.30 a.m., 12.30 2.30, 5 p.m; Sat., 2 p.m.
Govan, . .	Atlas Express, Ltd., 13 to 21 North Albion street -	Twice daily.
Govan, . .	M'Ewen, R, 48 & 104 Howard st., and 63 Osborne st., -	Daily, 3 & 5; Sat. 2.30.
Grangemouth, .	Turnbull, John, 90 Argyle street, 66 Queen street, and 37 Mitchell street, - - - - - - - -	Daily, 1.30, 2.30, 4.30 & 5 p.m; Sat., 2 p.m.
Greenock, .	Atlas Express, Ltd, 13 to 21 North Albion street, -	Twice daily.
Greenock, .	Black, John, 8 St. Enoch wynd, - - - - -	Daily, 6 p.m.; Sat. 2 p.m.
Greenock, . .	Robertson, John, 66 Queen street, 62 Argyle street, 31 Hutcheson street, and 37 Mitchell street, - - -	Daily, 10.30 a.m, 12.30, 3.30, 5 p.m; Sat., 2 p.m
Greenock, -	Hamill, 78 Ingram street and 104 Howard street, -	Daily.
Hamilton, .	M'Clelland, Jr., 104 Howard street, 78 Ingram street and 66 Queen street, - - - - - - -	Daily, 3.30; Sat. 2.30.
Hamilton, .	Wares, 31 Hutcheson st., 50 Queen st., and 63 Osborne st.	Daily, 4 & 5; Sat, 3 p.m
Hamilton, .	Crawford, R., 62 Argyle street, 48 and 184 Howard street, 43 Bell street, and 17 Miller street, - -	Daily.
Hawick, . .	Atlas Express, Ltd., 13 to 21 N. Albion street, - -	Twice daily.
Helensburgh, .	Osborne, Thomas, 17 Miller st., 84 Virginia st., and 90 Argyle street, - - - - - - - -	Daily, 12.30, 3.30, 5, and 5.45 p.m.
Hillhead, . .	Atlas Express, Ltd., 13 to 21 N. Albion street, - -	Twice daily.
Hillhead, . .	Purdon, 63 Osborne street and 48 Howard street, - -	Twice daily; Sat., 2 p.m.
Holytown, .	Smith, J. & W., 50 Queen street, 63 Osborne street, and 43 Bell street, - - - - - - -	Daily, 4; Sat. 2 p.m.
Hunter's Quay,	M'Donald, R., Head Office, 90 Argyle street ('Phone P.O. 5549), 50 Queen street, 48 and 104 Howard street, -	Daily.
Hunter's Quay,	Gorrie, Peter, 17 Miller street, 84 Virginia street, and 37 Mitchell street, - - - - - - - -	Daily, 12.30, 3.30, and 5.30 p.m.
Hurlet, . .	Crilly, P., 17 Miller street, 62 Argyle street, 104 Howard street, and 23 Bell street, - - - - - -	Daily, 3, 4; Sat., 3 p.m.
Hurlet, . .	Cowan & Co., 66 Queen street and 63 Osborne street, -	
Ibrox, . .	M'Ewen, R., 48 and 104 Howard st. and 63 Osborne st.,	Daily, 3, 5; Sat., 2.30
Innellan, . .	Murray, James, 104 Howard street, - - - - -	Tue., Thur., and Sat.
Inverness, .	Atlas Express, Ltd., 13 to 21 N. Albion street, - -	Twice daily.

FROM WHENCE.	NAME—WHERE LODGED.	DEPARTURE.
Irvine, . .	Harvey, Hugh, 90 Argyle street, - - - - - -	Daily, 4.30; Sat., 2 p.m.
Irvine, . .	Wither & Lindsay (E. Ferguson, successor), 84 Virginia street, 31 Hutcheson street, 48 Howard street, 17 Miller street, 50 Queen street, and 37 Mitchell street, - -	Daily, 4.30 p.m.
Jamestown, .	Aitchison, 50 Queen st., 31 Hutcheson st., 43 Bell st., 37 Mitchell st., 54 Union st., and High Street Goods Station,	Daily, 3.30 and 5 p.m.
Johnstone and District,	Downie, 66 Queen street, 43 Bell street, 48 and 184 Howard street, and 17 Miller street, - - - -	Daily, 4; Sat., 3 p.m.
Johnstone, .	Wilson, M., 50 Queen street, 31 Hutcheson street, and 104 Howard street, - - - - - - - -	Daily, 3.30; Sat., 2.30
Kelvinside, .	Atlas Express, Ltd , 13 to 21 N. Albion street, - -	Twice daily.
Kilbarchan, .	Smith, David, 66 Queen street and 63 Osborne street, -	Mon., Wed., Fri., 4.30 p.
Kilbowie, . .	Farrell, 104 Howard st., 7 Wilson st., and 31 Hutcheson st.	Daily, 3; Sat., 2 p.m.
Kilmacolm, .	Dodd, James, 66 Queen street, - - - -	12.30, 5.30; Sat. 2.30.
Kilmarnock, .	Wither & Lindsay, 17 Miller st., 48 Howard st., 50 Queen st, 37 Mitchell st., and 84 Virginia st., - - -	Daily, 2, 5.10; Sat. 2.15.
Kilmarnock, -	Jackson, H., 133A Argyle street and 31 Hutcheson street,	5.15 p.m.; Sat. 2 p.m.
Kilwinning, .	M'Neil, A. H., 62 Argyle street, - - - -	Daily, 3 & 5; Sat., 2 p.m.
Kirkcaldy, .	Bannerman, J., 17 Miller street, - - - -	Daily, 3 30 and 5 p.m.; Sat., 12.15 and 2 p.m.
Kirkintilloch, .	Findlay, D., 63 Osborne st., 90 Argyle st., & 23 Bell st,	Daily, 3 p.m.
Kirkintilloch, .	Gillespie, 78 Ingram street and 66 Queen street, - -	Daily.
Kirn, . .	M'Donald, R., Head Office, 90 Argyle street ('Phone P.O., 554), 50 Queen street, 48 and 104 Howard street, -	Daily.
Kirn, . .	Gorrie, Peter, 17 Miller street, 84 Virginia street, and 37 Mitchell street, - - - - - - -	Daily, 12.30, 3.30, and 5.30 p.m.
Lambhill, .	Gold, 23 Bell street and 62 Argyle street, - - -	Daily, 4.30 p.m
Lambhill, .	Symington, W., 90 Argyle street, 84 Virginia street, and 48 Howard street, - - - - - -	4 p.m.; Sat., 2 p.m.
Lanark & District	Robertson, William, 90 Argyle street, - - - -	Daily, 12, 3.45, & 4.45p.
Langside, . .	Atlas Express, Ltd., 13 to 21 N. Albion street, - -	Once daily; Sat., 1 & 2.
Largs, . .	Greer, 62 Argyle street, - - - - - -	Daily, 4.30; Sat., 2.30.
Larkhall, . .	Morrison's Motor, 104 Howard street, - - - -	Daily.
Leith, . .	Atlas Express, Ltd., 13 to 21 N. Albion street, - -	Twice daily.
Leith, . .	Inkster & Co., 133A Argyle streeet, 50 Queen street, 37 Mitchell street, 31 Hutcheson st., and 84 Virginia st.,	Daily, 5 p.m; Sat., 2 p.m
Lennoxtown, .	Paul, 63 Osborne street, - - - - - - -	Daily, 3; Sat., 2 p.m.
Lenzie, . .	Linning, James, 184 Howard street and 43 Bell street, -	Daily.
Linthouse, .	M'Ewen, R., 48 and 104 Howard st. & 63 Osborne st., -	Daily, 3, 5; Sat., 2.30
Linthouse, .	Atlas Express, Ltd.. 13 to 21 N. Albion street, - -	Once daily; 1 & 2 on Sat.
London, . .	Manson's Express Co., 43 Argyle street, - - -	Daily.
London, . .	Foster's Parcel Express, Ltd., 133A Argyle street, -	Daily 5 p.m; Sat., 2 p.m
Manchester, .	Manson's Express Co., 43 Argyle street, - - -	Daily.
Maryhill, . .	Atlas Express, Ltd., 13 to 21 N. Albion street, - -	Twice daily.
Maryhill, . .	Ralston, G., 184 Howard st., 43 Bell st., and 50 Queen st.,	Daily, 3.30; Sat. 2.30.
Maryhill, . .	Moir, 104 Howard street and 31 Hutcheson street, -	Daily, 4; Sat. 2 p.m
Maryhill, . .	Tennant, 63 Osborne st., 84 Virginia st., and 23 Bell st.,	Daily, 4 p.m.
Maryhill, . .	Young, D., 62 Argyle street, 66 Queen street, 78 Ingram street, and 48 Howard street, - - - - -	Daily.
Millerston, .	Macfarlane, 69 Ingram street, - - - -	Twice daily, 2.30, 3.30; Sat., 2 p.m.
Milngavie, .	Ralston, 50 Queen st., 43 Bell st, and 184 Howard st., -	Daily, 3.30; Sat., 2.30.
Milngavie, .	Young, D., 62 Argyle street, 66 Queen street, 78 Ingram street, and 48 Howard street, - - - - -	Daily.
Mollinsburn, .	Macfarlane, 69 Ingram street, - - - - -	Twice daily, 2.30 & 3.30; Sat., 2 p.m.
Motherwell, .	M'Phedran & Campbell, 63 Osborne st, 84 Virginia st., 50 Queen street, 43 Bell street, and 17 Miller street, -	Daily, 1.30 and 5 p.m.
Motherwell, .	Wishaw Motor Co., 62 Argyle street, - - - -	Daily.
Motherwell, .	Atlas Express, Ltd., 13 to 21 N. Albion street, - -	Twice daily.
Motherwell, .	Stewart's Motors, Ltd., 35 King street, city, - -	Daily.
Mount Vernon,	Baird, 63 Osborne st., 90 Argyle st., and 7 Wilson st., -	Daily, 4; Sat, 2.30 p.m.
Mount Vernon, .	Roy, 104 Howard street, - - - - - -	Daily, 4 p.m.; Sat., 2 pm
Muirhead, .	Macfarlane, 69 Ingram street, - - -	Twice Daily, 2.30, 3.30; Sat., 2 p.m.

FROM WHENCE.	NAME—WHERE LODGED.	DEPARTRUE.
Muirhead, .	Rae, W., 104 Howard street and 78 Ingram street, -	Mon., Wed., Fri , 3 p.m.
Nerston, . .	Whitehill, M., 104 Howard street, 84 Virginia street, and 43 Bell street, - - - - - - -	Daily 4 p.m.; Sat. 3 p.m
New Stevenston	Smith, J. & W., 50 Queen st., 63 Osborne st. and 43 Bell st.	Daily, 4; Sat., 2 p.m.
Newton, . .	M'Donald, Hugh, 90 Argyle street and 23 Bell street, -	Daily, 4; Sat., 2.30 p.m.
Newton Mearns	Caldwell, W., 63 Osborne street, 104 Howard street, 66 Queen st., 43 Bell street, and 50 Queen street, - -	Daily, 4 p.m.
Newton Mearns,	Maxwell, R., 48 Howard street, 84 Virginia street, 31 Hutcheson street, and 23 Bell street - - -	Daily, 4 p.m.; Sat. 2 p.m.
Nottingham, .	Manson's Express Co., 43 Argyle street, - -	Daily.
Oban, . .	Atlas Express, Ltd., 13 to 21 N. Albion street, - -	Twice daily, rl. & steam.
Old Kilpatrick,	Jamieson, 63 Osborne st., 84 Virginia st., & 50 Queen st.,	Daily, 3.30 p.m.; Sat., 2.30 p.m.
Paisley, . .	Duncan, 63 Osborne street, 50 Queen street, 48 Howard street, and 43 Bell street, - - - - -	Daily, several times.
Paisley, . .	Atlas Express, Ltd., 13 to 21 N. Albion street, - -	Twice daily.
Paisley, . .	M'Donald, J. & S., 17 Miller street, 90 Argyle street, and 84 Virginia street, - - - - - - -	Daily, 12, 3, and 6 p.m.; Sat. 3 p.m.
Parkhead, .	Atlas Express, Ltd., 13 to 21 N. Albion street, - -	Two times daily.
Parkhead, .	Baird, 63 Osborne st., 90 Argyle st., and 7 Wilson st., -	Daily, 4; Sat., 2.30 p.m.
Partick, . .	M'Ewen, P., 104 Howard street, - - - - -	Daily, 1 & 5 p.m.; Tues. and Sat. 2 p.m.
Partick, . .	Atlas Express, Ltd., 13 to 21 N. Albion street, - -	Four times daily.
Partick, . .	Purdon, 63 Osborne street and 48 Howard street, - -	Twice daily; Sat. 2.30 p
Perth, . .	Atlas Express, Ltd., 13 to 21 N. Albion street, - -	Daily.
Pollokshaws, .	Atlas Express, Ltd., 13 to 21 N. Albion street, - -	Daily.
Pollokshaws, .	Frame, A., 66 Queen st., 184 Howard st., and 43 Bell st,	Daily, 5.30; Sat., 3 p.m.
Pollokshaws, .	Macgregor, James, 50 Queen st., 84 Virginia st., and 104 Howard st., - - - - - - - -	Daily 3, 4, & 5.30 p.m.; Sat 2.30 p.m.
Pollokshields,	Atlas Express, Ltd., 13 to 21 N. Albion street, - -	Four times daily.
Port Bannatyne,	M'Gilp, 50 Queen st., 90 Argyle st., 84 Virginia st., 104 Howard street, and 17 Miller street, - -	Daily.
Port Bannatyne,	Perston, A., 62 Argyle street, 48 Howard street, 43 Bell street, and 63 Osborne street, - - - -	Daily.
Port-Glasgow, .	Hamill, 62 Argyle street, 84 Virginia street, 50 Queen street, 54 Mitchell street and 17 Miller street, -	Daily.
Port-Glasgow, -	Robertson, John, 66 Queen street and 31 Hutcheson st.,	Daily, 3.30, 5; Sat., 2 p.
Possilpark, .	Atlas Express, Ltd., 13 to 21 N. Albion street, - -	Twice daily
Possilpark, .	Gold, 23 Bell street and 62 Argyle street, - - -	Daily, 4 30 p m.
Possilpark, .	Robertson, 63 Osborne street, 43 Bell street, and 104 and 184 Howard street, - - - - -	Daily, 4.30 p m.
Possilpark, .	Symington, W., 90 Argyle street, 84 Virginia street, and 48 Howard street, - - - - - -	Daily, 4 p m.; Sat , 2 p m.
Prestwick, .	Forgie & M'Cloy, 66 Queen street, and 62 Argyle street,	Daily, 1.30, 3.30, 4.30; Sat., 2.30.
Prestwick, .	Wither & Lindsay (E. Ferguson, successor), 48 Howard street, 31 Hutcheson street, 17 Miller street, 50 Queen street, 37 Mitchell street, and 84 Virginia street, -	Daily.
Provanmill, .	Macfarlane, 69 Ingram street, - - - - - -	Mon., Wed., & Fri., 3 p.m.
Radnor Park, .	Farrell, 104 Howard st., 7 Wilson st. and 31 Hutcheson st.	Daily, 3; Sat. 2 p.m.
Radnor Park, .	Brown, Wm , & Sons, 23 Bell street, 90 Argyle street, 37 Mitchell st , 66 Queen street, and 17 Miller street, -	Daily, 1 and 4 p.m.; Sat. 2 p.m.
Radnor Park, .	Wood, J., 43 Bell st., city, and 184 Howard st , - -	Daily, 4; Sat. 2.30 p.m.
Radnor Park, .	Walker, John, 61 Stockwell street and 48 Howard street,	Daily, 3.30; Sat., 2.30.
Renfrew, .	M'Ewen, John, 63 Osborne street and 50 Queen street, -	Daily, 4 30; Sat. 2 30 p
Renfrew, . .	Cunningham, 104 Howard street, - - - - -	Daily, 5 ; Sat., 2 p.m.
Renfrew, . .	Atlas Express, Ltd , 13 to 21 N. Albion street, - -	Twice daily.
Renton, . .	Aitchison, 50 Queen street, 48 and 184 Howard street, 43 Bell street, 37 Mitchell street, 54 Union street, 31 Hutcheson street, and High Street Goods Station.	Daily, 3.30 and 5 p.m.
Riddrie, . .	Macfarlane, 69 Ingram street, - - - - -	Daily, 2.30 & 3.30 p.m; Sat., 2 p.m.
Rothesay, . .	Atlas Express, Ltd., 13 to 21 N. Albion street, -	Twice daily.

FROM WHENCE.	NAME—WHERE LODGED.	DEPARTURE.
Rothesay, .	M'Gilp, 50 Queen st., 17 Miller st., 90 Argyle st., 84 Virginia st., and 104 Howard st., - - - -	Daily.
Rothesay, .	Perston, A., 62 Argyle st., 48 Howard st., 43 Bell st., and 63 Osborne st., - - - - - -	Daily.
Rutherglen, .	Atlas Express, Ltd., 13 to 21 N. Albion street, - -	Twice daily.
Rutherglen, .	Reid, Samuel, 63 Osborne street and 37 Mitchell street, -	Daily, 4 p.m; Sat., 3 p.m.
Rutherglen, .	Henderson, 104 Howard street and 84 Virginia street, -	Daily, 4; Sat. 2.30 p.m.
Rutherglen, .	M'Ilveen, A., 50 Queen street, - - - -	Daily.
Saltcoats, .	Blair, W., 17 Miller street and 90 Argyle street, - -	Daily, 3 and 5; Sat., 2 p.
Scotstoun, .	Atlas Express, Ltd., 13 to 21 N. Albion street, - -	Once daily; Sat., 1 & 2.
Shawlands, .	Atlas Express, Ltd., 13 to 21 N. Albion street, - -	Twice daily.
Shawlands, .	M'Gregor, J., 50 Queen street, 84 Virginia street, and 104 Howard street, - - - - - - -	Daily, 4 and 5 p.m.; Sat., 2.30 p m.
Shettleston, .	Atlas Express, Ltd., 13 to 21 N. Albion street, - -	Once daily; Sat., 1 & 2.
Shettleston, .	Baird, 63 Osborne st., 90 Argyle st., and 7 Wilson st.,	Daily, 4; Sat. 2.30 p.m.
Shettleston, .	Roy, 104 Howard street, - - - - - -	Daily, 4; Sat., 2 p.m.
Shieldhall, .	Atlas Express, Ltd., 13 to 21 N. Albion street, - -	Once daily.
Shieldhall, .	M'Ewan, J., 50 Queen street and 63 Osborne street, -	Daily.
Shieldhall, .	Cunningham, 104 Howard street, - - - -	Daily, 5; Sat. 2 p.m.
Springburn, .	Robertson, 63 Osborne street, 104 and 184 Howard street, and 43 Bell street, - - - - - - -	Twice daily.
Springburn, .	Atlas Express, Ltd., 13 to 21 N. Albion street, - -	Twice daily.
Springburn, .	Gold, 23 Bell street and 62 Argyle street, - - -	Daily, 4.30 p.m.
Springburn, .	Symington, W., 90 Argyle street, 84 Virginia street, and 48 Howard street, - - - - - - -	Daily, 4 p.m.; Sat., 2 p.m
Stepps, . .	Macfarlane, 69 Ingram street, - - - -	Daily, 2.30, 3.30; Sat. 2 p
Stepps, . .	Rae, W., 104 Howard street and 78 Ingram street, -	Mon., Wed., Fri., 3 p.m
Stevenston, .	M'Neil, A. H, 62 Argyle street, - - - -	Daily, 3, 5; Sat., 2 p.m
Stewarton, .	Ruth, F., 62 Argyle street, - - - - -	Daily, 2 & 5; Sat., 2 p.
Stirling & Dist.	Sutherland, J., 17 Miller street and 66 Queen street, -	Daily.
Stirling & District,	Brown, G. P., 62 Argyle street, 50 Queen st., 37 Mitchell st., 84 Virginia st., and 31 Hutcheson st., -	Daily, 1.30, 3.30 & 5.30; Sat., 3 p.m.
Stonehouse, .	Morrison's Motor, 104 Howard street, - - - -	Daily.
Stranraer, .	Atlas Express, Ltd., 13 to 21 N. Albion street, - -	Twice daily, rail and steamer.
Strathbungo, .	Atlas Express, Ltd., 13 to 21 N. Albion street, - -	Twice daily.
Strathaven, .	Morrison's Motor, 104 Howard street, - - - -	Daily.
Temple, . .	Moir, 104 Howard street and 31 Hutcheson street, -	Daily, 4; Sat, 2.
Temple, . .	Atlas Express, Ltd. 13 to 21 N. Albion street, - -	Daily.
Thornliebank,	Frame, A., 66 Queen street, - - - - -	Daily, 4.30; Sat., 2.30.
Thornliebank, .	M'Gregor, J., 50 Queen st., 84 Virginia st., and 104 Howard st., - - - - - - - - -	Daily, 4, 5; Sat., 2 p.m
Tollcross, .	Baird, 63 Osborne st., 90 Argyle st., 7 Wilson st., -	Daily, 4; Sat., 2.30 p.m
Tollcross, .	Atlas Express, Ltd, 13 to 21 N. Albion street, - -	Once daily; Sat., twice.
Torrance, .	Paul, 63 Osborne street, - - - - - -	Daily, 3; Sat., 2 p.m.
Troon, . .	Wither & Lindsay (E. Ferguson, successor), 17 Miller street, 48 Howard street, 31 Hutcheson street, 50 Queen street, 37 Mitchell street, and 84 Virginia street,	Daily.
Uddingston, .	M'Gregor, 66 Queen street and 90 Argyle street, - -	Daily.
Vale of Leven, .	Aitchison, 50 Queen st., 31 Hutcheson st., 43 Bell st., 37 Mitchell st., 54 Union st., and High St. Goods Station,	Daily, 3 30 and 5 p.m.
Whifflet, . .	Smith, R, 50 Queen st., 63 Osborne st., and 23 Bell st.,	Daily, 1, 3, 4 and 4.30 p.
Whiteinch,	Atlas Express, Ltd., 13 to 21 N. Albion street, - -	Twice daily.
Whiteinch, .	Purdon, 63 Osborne street and 48 Howard street, - -	Twice daily; Sat. 2.30p
Whiteinch, .	M'Ewen, P., 104 Howard street, - - - - -	Daily, 1, 5; Tues. & Sat. 2
Wishaw, . .	M'Phedran & Campbell, 84 Virginia st., 50 Queen st., 43 Bell street, 63 Osborne street, and 17 Miller street,	Daily, 1.30 and 5 p.m.
Wishaw, . .	Stewart's Motors, Ltd., 35 King street, city, - -	Daily.
Wishaw, . .	Atlas Express, Ltd, 13 to 21 N. Albion street, - -	Twice daily.
Yoker, . .	Brown, Wm., & Sons, 23 Bell street, 66 Queen street, 90 Argyle street, 37 Mitchell street, and 17 Miller street,-	Daily, 1 and 4 p.m. Sat., 2 p.m.
Yoker, . .	Farrell, 104 Howard st., 7 Wilson st. and 31 Hutcheson st.,	Daily, 3; Sat., 2 p.m.
Yoker, .	Walker, John, 61 Stockwell street and 48 Howard street,	Daily, 3.30; Sat., 2.30.

MASONIC.

Grand Lodge of Scotland—Col. R. King Stewart of Murdostoun, Most Worshipful Grand Master.
DAVID REID, J.P., Grand Secretary.

Quarterly Communications, Freemasons' Hall, 96 George Street, Edinburgh, first Thursday of February, May, August, and November, at 3 o'clock p.m. Grand Committee Meetings, second last Thursday of every month, at 3 p.m. Benevolent Fund Committee at 2.15 p.m.

Provincial Grand Lodge of Glasgow—A. A. HAGART SPEIRS of Elderslie, D.L., J.P., R.W. Prov. Grand Master.
JOHN MACNAUGHT CAMPBELL, P.M., P.G. Secretary, 6 Franklin Terrace.

Quarterly Communications, Masonic Chambers, 100 West Regent Street on Tuesday, 3rd February, 5th May, 4th August, and 3rd November, at 7.30 p.m.

LODGES.

No. and Name.	Master.	Secretary.	Place and Day of Meeting.
3 *bis* Glasgow St. John,	John Wardrop, 274 Bath Street.	James Alexander, 112 Bath Street.	100 West Regent St., 1st and 3rd Tuesdays.
4 Glasgow Kilwinning	Geo. S. Marshall, 68 Randolph Gards., Broomhill.	Robert Inglis, 43 West Nile Street.	30 Berkeley Ter., 1st and 3rd Wednesdays.
27 Glasgow Saint Mungo's,	John Sinclair, 29 Kennedy Drive, Partick.	Alex. J. Smith, 107 Bothwell Street.	100 West Regent Street, 1st and 3rd Weds.
73 Thistle and Rose, ..	Wm. L. Thomson, 25 Union Street.	Norman M'Iver, 53 Holmhead Street.	30 Berkeley Ter., 2nd and 4th Mondays.
87 Thistle, ...	George Booth, 63 Woodville Gards., Langside	Robert Barr, 65 Renfield Street.	100 W. Regent St. (7.30), 1st and 3rd Weds.
102 St. Mark's at Glasgow,	Archibald Crawford, 372 Argyle Street.	John Campbell, 11 Nairn Street, Yorkhill.	30 Berkeley Terrace (7.30), 1st and 3rd Mondays.
103 Union and Crown,	John Muir, 78 Main St., E.	Thos. Macwhinnie, P.M., 201 Dalmarnock Road.	121 James St., Bridgeton (7.45), 1st and 3rd Thur.
117 Partick St. Mary's,	Alex. Cameron, 26 Hayburn Street, Partick.	Andrew E. Anderson, 13 White Street, Partick.	92 Dumbarton Road (7.30), 1st and 3rd Weds.
128 Shettleston St. John	Dav. Marshall, 8 Rockdove Gardens, Tollcross.	Peter C. Burns, 107 Watson Parade, Tollcross.	Quarry Knowe St., Parkhead, 1st and 3rd Weds.
*153 Pollokshaws Royal Arch,	John Scotland, 30 Tulloch Street, Langside.	W. Kinloch, 1191 Pollokshaws Rd., Shawlands.	Burgh Hall, Pollokshaws (7.30), 2nd & last Tues.
178 Scotia, ...	D. Belford Stephen, 342 Cumbernauld Road.	Joseph Mungall, P.M., Golfhill House, Dennistoun.	133 Whitehill St., Dennistoun, 2nd and 4th Tues.
219 The Glasgow Star,	B. P. Macintosh, Arundel, Burnchleuch Avenue, Cambuslang.	Gavin Lennox, 103 Bath Street.	30 Abbotsford Place, S.S. (7.30), 1st and 3rd Mons.
275 Bridgeton and Glasgow Shamrock and Thistle,	Mat. Paterson, 7 Stephen Drive, South Govan.	Thomas Phillips, 266 High Street, City.	45 So. Portland Street, 1st and 3rd Wednesdays.
332 Union, ...	James Ewen, 342 Duke St.	Wm. Bennet, 39 Garthland Dr., Dennistoun.	100 West Regent St. (7.30), 2nd and 4th Mondays.
333 Saint George, ..	G.W. Stables, 48 M'Kinlay Street, S.S.	James Duncan, 213 Watt Street.	100 West Regent St. (7.30), 2nd and 4th Weds.
354 Caledonian Railway	Geo. G. Watt, 72 Canning St., Bridgeton.	Thos. W. S. Thomson, 83 Bolton Dr., Mt. Florida.	100 W. Regent St. (7.30), 2nd and 4th Fridays.
360 Commercial, ..	William Ferguson, 82 Gallowgate.	G. P. Silver, 5 Cowan St., Hillhead.	48 Sauchiehall St., 2nd and 4th Fridays.
362 St. Clair, ...	James M'Crea, 121 Kirkintilloch Rd., Bishopbriggs	James Liddell, 117 Alexandra Parade.	30 Abbotsford Pl. (7.30), 2nd and 4th Mondays.
408 Clyde, ...	Wm. Barclay, Glenroy, Claremont Av., Giffnock	John Wilson, 682 Argyle Street.	100 West Regent St. (7.30), 1st and 3rd Fridays.
413 Athole, ...	Alex. Allan, 38 West Campbell Street.	Wm. Hunter, 87 Middleton Street, Ibrox.	100 West Regent Street, 2nd and 4th Tuesdays.
419 Neptune, ...	David Rait, 11 Gleneagles Terrace, Scotstoun.	John M. Fountain, 87 Cartvale Rd., Langside.	316 Paisley Rd. (7.30), 2nd and 4th Tuesdays.
437 Govandale, ..	Sam. M'Intyre, 49 Yoker Road, Scotstoun.	David A. C. Craik, Glenesk, 7 Catherine Dr., Govan.	Burndyke Street, Govan 1st and 3rd Tues.
441 Glasgow, ...	D. J. H. Boyd, 94 Petershill Rd., Springburn.	John Muir, P.M., 115 Dunchattan St., Dennistoun.	22 Struthers St., E. (7.30), 2nd and 4th Fridays.
465 St. Andrew, ..	George Scott, 5 Cowlairs Road, Springburn.	Wm. Scott, P.M., 36 Mollinsburn Street.	129 Alexandra Par. (7.30), 1st and 3rd Thursdays.
510 Maryhill, ...	John Cumming, jun., 12 Chapel St., Maryhill.	Matthew M'Dougall, 15 Dunearn Street.	172 Wyndford St., Maryhill, 2nd and 4th Weds.
553 St. Vincent, Sandyford,	William H. Millar, 169 Finnieston Street.	Robert Sharp, 57 West Graham Street.	Masonic Hall, Overnewton, (7.30), 2nd and 4th Weds.
556 Clydesdale, ..	Don. M. Kerr, 21 M'Lennan St., Mount Florida.	Andrew Anderson, 101 So. Portland Street.	30 Abbotsford Place (7.30), 2nd and 4th Wednesdays
570 Kenmuir, Springburn,	John Crawford, 132 Govanhill Street.	David S. Coutts, 252 Springburn Road.	Vulcan St., Springburn (7.30), 2nd & 4th Weds.
571 Dramatic, ...	Robt. Simpson, c/o Scott, 95 Minard Road.	Sam. B. Hay, P.M., 9 Elm Street, Whiteinch.	48 Sauchiehall St. (1.30), 2nd and 4th Thurs.

LODGES — *Continued.*

No. and Name.	Master.	Secretary.	Place and Day of Meeting.
581 Plantation, ..	Stuart Watson, 256 Scotland Street.	Wm. M. M'Lay, 191 Copland Road, Ibrox.	7 Rutland Crescent, S.S. (7.30), every alt. Mon.
*592 Albert Edward, ..	Wm. B. Watt, 14 Albert Road, Queen's Park.	Jas. Hall, P.M., 624 Pollokshaws Road.	6 Queen Mary Aven., Crosshill (7.30), 2nd and 4th Thursdays.
607 The Prince's, ..	Robert Robertson, Carnbooth, Carmunnock.	David Cook, 46 Gordon Street.	Pillar Hl., Queen's Rooms, 1st Monday.
609 The Gael, ...	A. M'L. Smith, 61 Cambridge Drive.	Donald Macdonald, 39 Cartvale Rd., Langside.	100 West Regent St. (7.30), 2nd and 4th Thurs.
*617 Sir George Cathcart,	Jos. M'Hardy, 44 Marlborough Rd., Cathcart.	J. Maguire, 31 Holmhead Road, Cathcart.	Couper Institute, Cathcart (7.45). 1st & 3rd Weds.
683 St. John, Whiteinch,	Samuel Mechan, 22 Kingsburgh Gds., Hyndland.	Alexander Shields. P.M., 42 Gardner St., Partick.	Burgh Hall, Whiteinch (7.30), 2nd & 4th Thurs.
729 St. Columba, ..	George Wardrope, Merryflats Cottage, Govan.	Wm. Boyd, 181 Copland Road, Govan.	Burndyke St., Govan (7.30) 2nd and 4th Tuesdays.
753 Montefiore, ..	S. Rosenstein, 385 Victoria Road.	Charles Hahner, 64 Lauderdale Gardens, Hyndland.	100 West Regent St., 1st and 3rd Mondays.
772 Pollok, Pollokshields,	Wm. Craig, 31 St. Ronan's Drive.	Wm. M'Callum, C.A., 194 St. Vincent Street.	Burgh Chambers, Maxwell Park, last Tuesday.
817 Blythswood, ..	Alex. Milne, 59 Bath Street.	Angus Macintosh, 22 Pollok Buildings, Corkerhill, nr. Glasgow.	236 Gt. Western Road (7.30), 2nd and 4th Mondays.
873 Progress, ...	Andw. MacBride, 63A St. Vincent Street.	Thomas Ogilvie, P.M., 3 Margaret Street, S.S.	100 West Regent St. (7.45), 1st and 3rd Mondays.
955 Langside, ...	Wm. K. M'Candlish, 5 Minard Rd., Crossmyloof	Edward Peek, 88 Norham Street, Crossmyloof.	Langside Halls, Crossmyloof (7.45), 2nd, 4th Mon.
976 St. Kentigern, ..	Wm. Brown, 116 George Street.	And. Bryson, 111 Alexandra Park Street.	133 Whitehill Street, 3rd Tuesday.
1005 The Oatlands, ..	Jas. Garroway, 583 Duke Street.	W. Gordon Cameron, 12 Grantly St., Shawlands.	30 Abbotsford Place, S.S. (7.30) 2nd and 4th Tues.
1126 East Muir, ..	John Adam, Larchgrove, Shettleston.	James Davidson, 3 Victoria Gds., Shettleston.	School, East Muir Street, Shettleston, 1st Thurs.

All Meetings at 8 p.m., unless otherwise stated. * Under Prov. Grand Lodge of Renfrewshire (East).

ROYAL ARCH CHAPTERS.

Supreme Royal Arch Chapter of Scotland—THE EARL OF CASSILLIS, First Grand Principal.
ALFRED A. ARBUTHNOT MURRAY, LL.B., Grand Scribe E., 75 Queen Street, Edinburgh.
Quarterly Communications, 6th March, 19th June, 18th September, and 18th December, at 5.30 p.m., 75 Queen Street, Edinburgh.
Provincial Grand Royal Arch Chapter of Glasgow—Ex-Deacon Convener JAMES KIRKWOOD, M.E. Grand Superintendent, Carling Lodge, Ibrox.
WM. P. THORLEY, P.G. Scribe E, 30 Aberfeldy Street, Dennistoun.
Quarterly Communications on 2nd March, 15th June, 14th September, and 14th December, Masonic Chambers, 100 West Regent Street, at 8 p.m.

No. and Name.	First Principal.	Scribe E.	Place and Day of Meeting.
50 Glasgow, ...	D. L. Lawson, 3 Newlands Drive, Partick.	David Robertson, 9 Miller Terrace, Rutherglen.	100 West Regent Street (7.30), 2nd Thursday.
67 Cathedral, ..	Jas. Watson, 5 Waverley Gards., Shawlands.	D. W. Thomson, 17 Thornwood Drive, Partick.	100 West Regent St. (7.30), 1st and 3rd Thurs.
69 St. Andrew, ..	Daniel M'Quillan, 89 Port Street, Anderston.	Jas. Inglis, 51 Craigmont Drive, Maryhill.	30 Berkeley Terrace (7.30), 2nd Tuesday.
73 Caledonian of Unity	Thomas Robertson, 15 Albert Road, Crosshill.	J. N. Mallen, 57 Old Dumbarton Rd., Overnewton	48 Sauchiehall St. (7.30), 1st Wednesday.
79 Commercial, ..	H. A. Hewat, Mayfield, Muirend.	John Hewat, 67 Cadder Street, Pollokshields.	100 West Regent St. (7.30), 1st Thursday.
87 Shamrock and Thistle,	John Murray, 198 Gourlay St., Springburn.	William Scott, 36 Mollinsburn Street.	129 Alexandra Par. (7.30), 1st Friday.
113 Partick, ...	Arch. Buchanan, 92 Dumbarton Road, Partick.	J. W. Scott, 9 India St., Partick.	92 Dumbarton Road (7.30), 2nd Wednesday.
117 Govan, ...	Arch. B. Allison, 2 Dudley Drive, Partick.	D. Campbell, 13 Hayburn Crescent, Partick.	Burndyke Street (7.30), Last Wednesday.
119 Rosslynn, ...	Jas. M'Crea, 121 Kirkintilloch Rd., Bishopbriggs	Wm. Carruthers, 68 Bath Street.	30 Abbotsford Pl., S.S. (8). 3rd Wednesday.
122 Thetis, ...	Henry Ballentyne, 400 Crown Street.	Donald Campbell, 124 Pollok Street.	316 Paisley Road (8), 3rd Friday.

CHAPTERS—*Continued.*

No. and Name.	First Principal.	Scribe E.	Place and Day of Meeting.
144 St. Rollox, ..	A. H. J. Briggs, J.P., 344 Springburn Road.	H. H. Thomson, 76 Horne Street, Springburn.	Vulcan St., Springburn (8), 3rd Wednesday.
189 The Prince's, ..	R. H. B. Thomson, 8 Parkgrove Terrace, W.	David Cook, 46 Gordon St.	Pillar Hall, Queen's Rms., no fixed dates.
257 St. John, ...	Alex. Gatheral, 20 Steven Parade.	David Marshall, 8 Rockdove Gardens, Tollcross.	Quarry Knowe St., Parkhead (8), 2nd Wed.
259 Plantation, ..	Andrew Wilson, 45 Bishop Street, Anderston.	John Clark, 284 Paisley Road, W.	7 Rutland Crescent, S.S. (7.30), 3rd Thursday.
266 Dennistoun, ..	Sam. Feggans, 157 Bellfield Street.	Joseph Mungall, Golfhill House, Dennistoun.	133 Whitehill St., Dennistoun (7.30), 1st Tues.
296 Maryhill, ...	Jas. Robertson, 88 Lennox Street, Possilpark.	Philippe Durand, 88 Holmlea Road, Langside.	172 Wyndford St. (7.30), 3rd Wednesday.
311 Camphill, ...	Jas. Maguire, 31 Holmhead, Rd., Cathcart.	John Bisset, 13 Rannoch Street, Langside.	Burgh Chambers, Maxwell Park (8), 3rd Tuesday.
326 Rutherglen, ..	Robt. Abbott, 65 Cathcart Street, Rutherglen.	W. W. Park, 19 Arundel Drive, Langside.	Queen St., Rutherglen (8), last Wednesday.
377 Progress, ...	W. S. Galbraith, 157 Crown Street.	Jas. M'Leod, 123 N. Frederick Street.	100 West Regent Street (7.30), 2nd Monday.

CHAPTERS, PRIORIES, COUNCILS, &c.

IN THE PROVINCE.

Provincial Grand Lodge of the Royal Order, West of Scotland, Secretary, Major D. S. Miller, 14 St. Vincent Pl.
Glasgow Rose Croix Chapter, No. 11, Secretary, Geo. B. M'Kean, 113 St. Vincent Street.
Glasgow Preceptory of Knights Templar, Secretary, G. B. M'Kean, 113 St. Vincent Street.
Glasgow Priory of Knights of Malta, Secretary, G. B. M'Kean, 113 St. Vincent Street.
St. Mungo Preceptory of Knights Templar, Secretary, A. F. Mennie, P.P., 19 Clifford Street, Ibrox.
St. Mungo Priory of Knights of Malta, Secretary, A. F. Mennie, P.P., 19 Clifford Street, Ibrox.
The Preceptory of Glasgow Saint John, Thomas Barrie, 179 Reidvale Street.
The Priory of Glasgow Saint John, Secretary, Thomas Barrie, 179 Reidvale Street.
Glasgow Conclave of Knights of Red Cross of Constantine, No. 3. Recorder, Jas. Robertson, 180 Hope St.
Glasgow Sanctuary and Commandery of Knights of K.H.S. and St. John the Evangelist. Recorder, James Robertson, 180 Hope Street.
Glasgow Council of Royal and Select Masters, No. 3, Secretary, James Murray, Kenwood, Bishopbriggs.
Charles Hunter Council of the Allied Masonic Degrees, Secretary, James Murray, Kenwood, Bishopbriggs.
Rosicrucian College of the West of Scotland, Secretary, S. H. Rains, 24 Midlothian Drive, Shawlands.
Meetings of Royal Ark Mariners and Red Cross Knights in connection with the following:—Chapters 50, 67, 69, 73, 87, 113, 117, 259. Particulars may be had from Scribes E of these Chapters.
Scottish Masonic Veterans' Association.—Membership open to Master Masons of 21 years' clear standing. Glasgow District—Secretary, Wm. M'Kenzie, 224 Calder Street, Govanhill.
The Masters' and Past Masters' Association of the Masonic Province of Glasgow, John MacNaught Campbell, Secretary, 6 Franklin Terrace.
Scottish Masonic Tylers and Janitors (Past and Present), Wm. Davidson, 16 Blantyre Street, Overnewton, Secretary.

ORDER OF THE EASTERN STAR.

Membership is confined to Master Masons, and the Wives, Mothers, Sisters, Daughters and Widows of such.
Lady Beatrice Montgomery, Redburn, Irvine, Grand Matron.
A. F. Mennie, 19 Clifford Street, Ibrox, Grand Patron.
Gilbert Gunn, 112 Bath Street, Grand Secretary.

No. and Name.	Secretary.	Place and Day of Meeting.
1 Victoria, Glasgow, ..	Miss Isa. Gardner, 4 Windsor Ter., W.	30 Berkeley Ter. (7.45), 3rd Thurs.
7 Fidelity, Glasgow, ..	Mr. Jas. A. Paterson, 39 Alexandra Park Street, Dennistoun.	30 Berkeley Terrace, 2nd Thursday.
8 Alexandra, Glasgow, ..	Miss Annie M. Laird, 354 Duke Street.	Masonic Hall. Whitehill St., Dennistoun, 2nd Wed.
11 Pollok, Pollokshaws, ..	Mrs Jessie M'Lellan, Argrey, Barrhead Road, Pollokshaws.	Burgh Halls, Pollokshaws, last Mond.
12 Laura, Glasgow, ..	Miss E. Gillespie, 717 New City Road.	Masonic Halls, Overnewton, 4th Thur.
13 Cambus, Cambuslang, ..	Miss Chris. Tennent, Randolph Terrace, Hamilton Road, Cambuslang.	Masonic Hall, Cambuslang, last Tues.
14 Abbotsford, Glasgow, ..	Mrs. Barrie, 179 Reidvale Street.	30 Abbotsford Place, 1st Wed.
17 Margaret, Springburn, Glasgow,	Miss M. Snedden, 111 Auchentoshan Terrace, Springburn.	Vulcan Street, Springburn (7.30), 1st Wednesday.
23 Glenruth, Rutherglen,	Mr. Robt. Brown, 34 Bridgeton Cross.	Masonic Hall, Queen Street, Rutherglen (3), 1st Thursday.
26 Martha, Dalmuir, ..	Mr. Alex. Stevenson, 5 Hill Street, Clydebank.	Masonic Hall, Dalmuir (7.45), 1st Thursday.
27 Electa, Govan, ..	Mrs. Good, 2 Carmichael Street, Govan.	Masonic Hall, Govan (7.30), 1st Thur.

RELIGIOUS DENOMINATIONS AND CHURCHES.

CHURCH OF SCOTLAND.

Abbotsford, Devon Street, Robert Nelson, B.D.
Anderston, Dumbarton Road, Andrew C. Baird, B.D.
Balshagray, Broomhill Cross, A. W. Stevenson, M.A.
Banton, Bonnybridge, A. M'C. Adams.
Barony, Castle Street, John White, M.A.
Barrowfield, Queen Mary St., Robert Turnbull.
Battlefield, W. W. Fulton. B.D.
Bellahouston, Church Rd., John Brown, D.D.
Belmont, Gt. George St., J. Fraser Grahame, B.D.
Blackfriars' (College), Westercraigs, T. Somerville, D.D.
Bluevale, 572 Duke Street, Alex. Cross, M.A.
Blythswood, Bath Street—Vacant.
Bridgegate, 27 Commercial Rd., John Stewart, M.A.
Bridgeton, Dale Street, Thomas Hyslop.
Cadder, J. Woodside Robinson, B.A.
Calton, Tobago Street, Wm. Chalmers Smith, B.D.
Campsie, Wm. Brown, B.D.
Carmunnock, John Smart.
Carntyne, J. S. Barrowman, M.A.
Cathcart, J. A. C. Mackellar, B.D.
Chalmers', Claythorn Street, Robert Jack, B.D.
Chryston, William Davidson.
Condorrat, Francis G. Geddes, B.D.
Cowlairs, Gourlay St., J. G. Duncan.
Cumbernauld, John Ogilvie, M.A.
Dalmarnock, Springfield Rd., Charles Kennedy.
Dean Park, Govan, James T. Graham.
Dennistoun, Armadale Street, R. Walker Muir.
Eaglesham, James Buchanan, B.Sc.
Elder Park, John St., Govan, R. J. Paul, B.D.
Garnethill, Buccleuch Street—Vacant.
Gorbals, Carlton Place, John Thomson, M.A.
Govan, Govan Road, John MacGilchrist, B.D.
Govanhill, Cathcart Rd., John Muir.
Greenhead, 100 Canning Street, Thomas H. Shearer;
Hillhead, Huntly Gardens, David Strong, D.D. Walter R. Lacey, A. and S.
Hogganfield, J. F. Andison, B.D.
Hutchesontown, Rutherglen Rd., John H. Watt, B.A.
Hyndland, Hyndland Rd., Matthew Gardner.
Kelvinhaugh, Park St., Donald Macmillan, D.D.
Kelvinside, Kelvinside Avenue, John Anderson, B.D.
Kilsyth, Duncan Cameron, B.D.
Kingston, Morrison Street, John Gunson.
Kinning Park, W. Scotland St., W. Ewen, D.D.; W. Edgar, B.D., A. and S.
Kirkintilloch, Thomas A. Morrison.
Langside, Battlefield Rd., J. M'Neil Frazer, B.D.
Laurieston, Norfolk Street, William Rowe; T. F. H. Graham, B.D., A. and S.
Lenzie, William Brownlie, M.A.
Macleod Memorial, 229 Parliamentary Rd., E. Walters
Martyrs', Monkland Street, James Forfar.
Maryhill, John Oliver, M.A.
Maxwell, Pollok Street, Alfred Brown, B.D.
Merrylea, Hugh Sutherland, M.A.
Milton, Milton Street, Donald M'Kinnon.
Milton of Campsie, Arthur Fraser, M.A.
Newhall, Main St., Bridgeton, J. Nelson Macdonald.
Newlands, 355 London Rd., George Allan.
Oatlands, Pine St., A. W. Wotherspoon, M.A.
Parkhead, Gt. Eastern Road, D. H. Brodie, B.D.
Partick, Church St., John Smith, D.D.
Plantation, Plantation St., James Wallace; C. W. Ferish, B.D., A. and S.
Pollokshields, Shields Rd., T. B. W. Niven, D.D. N. Macleod Caie, B.D., A. and S.
Port-Dundas, Dobbies Loan, John Mackintosh, M.A.
Possil Park, Bardowie St., W. M. Steven, B.D.
Queen's Park, Queen's Drive, Andrew Brown, M.A.
Robertson Memorial, Rottenrow, John Potter.
Rutherglen, Queen St., G. Simpson Yuille, B.D.
" (West), Chapel St., Wm. Vallance, M.A.
St. Andrew's, St. Andrew's Sq., Jas. Thomson, M.A.
St. Bernard's, Cumberland Street, R. N. Thomson.
St. Bride's, Rosevale St., Partick, J. M. Kirkpatrick, B.D.
St. Clement's, 63 Brook St., David Watson, D.D.
St. Columba's (Gaelic), 300 St. Vincent St., John Maclean, D.D.
St. Cuthbert's, Hinshaw St., C. W. Hutcheson, B.D.
St. David's, Ingram Street, E. Sherwood Gunson, M.A.
" (Kirkintilloch), C. Guthrie Cooper, B.D.
St. Enoch's, St. Enoch Square, Arch. Maclaren.
St. George's, 163½ Buchanan St., D. A. Cameron Reid, B.D.
St. George's-in-the-Fields, St. George's Road, A. Laidlaw, D.D.
St. Gilbert's, Dumbreck, David Graham.
St. James', 30 Great Hamilton St., John D. Glass.
St. John's, 113 Græme St., David Millar, D.D.; A. J. Campbell, B.A., A. and S.
St. Kenneth, Hutton Dr., Govan, George Bell, Mus.D.
St. Kiaran's, Burndyke St., Govan, John Maclachlan.
St. Luke's, Main Street, Calton, David Dickie.
St. Margaret's, Polmadie, F. D. Broun, B.D.
St. Mark's, Cheapside Street—Vacant.
St. Mary's, Peel St., Partick, William Ross, B.D.
St. Mary's (Tron), Trongate, W. Rattray.
St. Matthew's, North St., Robert Armstrong, M.A.
St. Mungo's (High), Cathedral Sq., Pearson M'Adam Muir, D.D.
St. Ninian's, Crown St., W. S. Provand, M.A.
St. Paul's, 70 High John St., Gordon Quig, B.D.
St. Peter's, Brown Street, Malcolm M'Lellan.
St. Stephen's, Cambridge Street, Jas. B. Grant, B.D.
St. Thomas', Campbellfield Street, James Francis, B.D.
St. Vincent, St. Vincent St., J. Bell Henderson, B.D.
Sandyford, Kelvinhaugh St., Jas. E. Cumming, D.D.; W. Stevenson Stuart, B.D., A. and S.
Shettleston, Alexander Maclean, B.D.
Springburn, Hill Street, Berry Preston.
Stepps, Malcolm Shennan.
Steven Memorial, Bellahouston, Norman Mitchell, B.D.
Strathbungo, Pollokshaws Rd., Robert Macmillan.
The Park, Woodlands Terr., Norman Maclean, M.A.
Titwood, Glencairn Dr., Wm. Henry Rankine, B.D.
Tollcross, James MacMorland, B.D.
Townhead, Garngad Hill, Wm. Barclay, B.D.
Twechar, Kirkintilloch, Wm. Deans.
Wardlawhill, Wardlawhill Street, Rutherglen, David Jack, B.D.
Wellpark, Ladywell Street, Alex. Maclellan.
Whiteinch, Squire St., Partick, David Ness, M.A.
Wilton, Yarrow Gdns., Kelvinside, John Livingston.
Woodside, Gt. Western Rd., David Watson.

Clerk.—R. Pryde, M.A., 30 Bishop's Road, Partick.

Presbytery Officer.—Inkermann D. Colclough, 81 London Street.

Presbytery meets last Wednesday of every month, except May and July.

UNITED FREE CHURCH OF SCOTLAND.

PRESBYTERY OF GLASGOW.

Bearsden—North, Hugh Watt, B.D.
South, J. W. Purves, M.A.
Bishopbriggs—Kenmure, Charles Dick.
Springfield, Thomas Neilson, B.D.
Busby—East, A. M. Wright.
West, D. N. Dow, M.A.
Campsie, W. B. Y. Davidson, M.A.
Chryston, Andrew Shepherd. M.A.
Eaglesham, D. A. G. Muir, B.D.
Giffnock, Arthur A. Cowan, M.A.
Glasgow—Albert Street, Townhead, Alex. Brunton and Colin M. Gibb, M.A , C. and S.
Alexandra Parade, Wm. Mackenzie.
Anderston, Church Place, Robert Pollok, M.A., B.Sc.
Anniesland Cross, Crow Rd., R. L. Browning, M.A.
Augustine, 285 Rutherglen Rd., James Lamont.
Barrowfield, Landressy St., J. L. Robertson, B.D.
Bath Street, William Sutherland.
Battlefield, Cathcart Rd., George Lowe, B.D.
Barony, Castle St., Vacant.
Belhaven, Dundonald Rd., John A. Hutton, M.A.
Bellgrove, Bellgrove St., W. T. Walker, M.A.
Berkeley Street, G. L. Carstairs and James Gray, M.A., C. and S.
Blochairn, Blochairn Rd., R. W. Dobbie.
Bridgegate, Vacant.
Bridgeton, John St., W. M. Rankin, B.D.
Broomhill, Marlborough Avenue, J. A. Baird, M.A.
Buchanan Memorial, Caledonia Rd., James W. Findlay.
Burnbank, Carrington St., John Forsyth.
Caledonia Road, Thomas F. Johanson.
Calton, Kirk St., Robert Campbell and Steele H. Rentoul, B.A., C. and S.
Cambridge Street, Peter Smith.
Campbell Street (East), James T. Dempster.
Camphill, Camphill Dr., Joseph Corbett, D.D., and Robert Menzies, M.A., C. and S.
Candlish Memorial, Cathcart Rd., James Stuart and J. W. Fulton, M.A., C and S.
Cardonald, Alex. Macinnes, M.A.
Carmyle, Quintin D. Whyte.
Cathcart, J. C. Lambert, D.D., Emeritus, and George Johnston.
Cathedral Square, James Primrose, M.A.
Chalmers, Pollokshaws Rd., Alex. Hay.
Claremont, N. Claremont St., Vacant.
College and Kelvingrove, Kelvingrove Street, George Reith, D.D.
Cowcaddens, Maitland Street, James Robertson.
Cranstonhill, Hill Street, Anderston, J. M. Mitchell.
Crosshill, Dixon Avenue, A. R. Cowie.
Cuninghame, Govan St., Alex. Simpson, B.A., B.Sc., and D. A. Dick, B.D., C. and S.
Dalmarnock, Dalmarnock Rd., H. C. Hutchison, M.A.
Dowanhill, Hyndland St., William Dickie, D.D.
Dowanvale, Dowanhill St., James Wallace.
East Park, Gower St., John White, M.A.
Eglinton Street, Robert Auld.
Elgin Street, John Goold and William Arnott, C. and S.
Glasgow—Erskine, Carmichael Place, Cathcart, Jas. A. Aitchison, M.A.
Fairbairn, Baltic St., Gilbert Laurie, B.A., and John Weir, M.A., C. and S.
Finnieston, Derby St., D. M. Macintyre.
Gairbraid, Maryhill, Wm. Duncan.
Gallowgate, John Hanson, M.A., and A. G. Murdoch, B.D., C. and S.
Garngad, D. G. Baine, M.A.
Gillespie, Gt. Hamilton St., John Weipers, B.D.
Gorbals, S. Portland St., Wm. B. Hutton, M.A.
Govanhill, Daisy Street, D. M. Connor, M.A., LL.B., Emeritus, and Adam Shaw, M.A.
Grant Street, A. F. Campbell.
Great Hamilton Street, W. J. Couper, M.A.
Greenhead, John St., John Steel, D.D.
Greyfriars', 34 N. Albion St., Alex. Grieve, M.A., Ph.D.
Henderson Memorial, Overnewton St., T. W. Stirling.
Hillhead, University Av., Thos. Adamson, D.D., and D. Lamont, B.D., C. and S.
Hutchesontown, Hospital St., J. B. Nicholson, M.A.
Hyndland, York Drive, N. M. Paton, B.D.
Ibrox, Bellahouston Ter., W. T. Bankhead, B.D
John Knox and Tradeston, Surrey St., Wm. Fraser, M.A., and John Ross, C. and S.
John Street, Cochrane St., J. Victor Logan.
Jordanhill, Knightswood Road, A. D. Livingstone, B.D.
Kelvinside, Byres Road, P. D. Thomson, M.A.
Kent Road, Alex. Kirkland.
Kinning Park, Scotland St., Arch. Russell, M.A.
Lancefield, Lancefield St., Robert Asher, B.D.
Langside Avenue, D. G. Fairley.
Langside Hill, Algie St., Thos. Currie, M.A.
Lansdowne, Gt. Western Rd, A. Boyd Scott, B.D.
London Road, J. Anderson Watt.
London Road (East), Boden St., D. B. Muir.
Lyon Street, Garscube Rd., John G. Taylor. M.A.
Martyrs', Stanhope St., Geo. C. Dalziel, B.D.
Maryhill, D. Kater, M.A.
Mount Florida, Cathcart Rd., Wm. Ogg, M.A.
New Cathcart, Newlands Road, Thomas Pearson, M.A.
Newlands, Langside Rd., Jas. Macmillan, M.A.
North Kelvinside, Queen Margaret Dr., Thos. Jeffrey, M.A.
North Woodside, Raeberry St., D. R. Kilpatrick and J. S. Smith, M.A., C. and S.
Oatlands, David Shearer, M.A.
Paisley Rd., Havelock St., W. S. Swanson, M.A.
Parkhead, Westmuir Street, A. B. Connon, B.D.
Partick, Anderson, D. Young, M.A.
Partick East, Lawrence St., D. Mackie, M.A.
Partick, Gardner St., D. F. Macleod.
Partick High, Peel Street, William Stoddart, M.A.
Partick, Newton Place, John T. Burton, M.A.
Partick, Victoria Park, J. Wilson, M.A., and C. M. Macleroy, B.D., C. and S.
Plantation, Cornwall St., Andrew Scobie, B.D.
Pollok Street, Robert Bowie, M.A.
Pollokshields, Albert Road, Robert G. Paterson B.D.
Pollokshields, Maxwell, Leslie St., Alex. Brown.
Pollokshields West, Nithsdale Rd., Jas. Wells, D.D., and Stuart Robertson, M.A., C. and S.

Glasgow—Pollokshields Trinity, Glencairn Drive, James Jeffrey, D.D., and Henry Taylor, M.A.
Polmadie, Calder St., George L. M'Leman.
Possilpark, Allander St., W. A. Morton, M.A.
Queen's Cross, Garscube Rd., Vacant.
Queen's Park East, Langside Road, J. Golder Burns, B.D.
Queen's Park West, Queen's Dr., J. L. Craig, M.A.
Regent Place, Craigpark, John Lewars, M.A.
Renfield, Bath Street, John Fraser.
Renfield Street, A. F. Forrest.
Renwick, Cumberland St. S.S., W. Simpson, M.A.
Rockcliffe, Rockcliffe St., George Burnett.
Rockvilla, Saracen St., M. Bruce Meikleham.
Rose Street, S.S., Hamilton Campbell.
Ruchill, W. D. Miller, M.A.
Rutherford, Armadale St., Geo. Galbraith, M.A.
St. Andrew's, Alexandra Parade, J. Muir, B.D.
St. David's, Cromwell St., John Burnett, B.D., and R. A. Lendrum, M.A., C. and S.
St. Enoch's, Dumbarton Rd., W. H. Harrowes, M.A.
St. George's and St. Peter's, Elderslie Street, James Brown, M.A, and J. W. Coutts, M.A., C. and S.
St. George's Road, John Hill, M.A.
St. James', London St., F. H. Georgeson, M.A.
St. John's, 205 George St., J. S. Carroll, D.D.
St. Luke's, 131 Gt. Hamilton Street, Donald Mackintosh.
St Mark's, Argyle Street, Anderston, Wm. Lindsay, M.A.
St. Matthew's, Bath St., A. J. Gossip, M.A.
St. Paul's, 72 N. Frederick St., Don. Cameron, M.A.
St. Rollox, Springburn Road, John Wilkie.
St. Stephen's, New City Road, Andrew M. Gentles, M.A.
St. Vincent Street, James Rennie and David M'Queen, C. and S.
Scotstoun, Moray Avenue, David Eaton, D.D.
Shamrock St., West, W. H. Stonebridge, M.A.
Shawlands, Pollokshaws Rd., David Forsyth.
Shawlands, South, Wm. Muir, B.D., B.L.
Sherbrooke, Nithsdale Rd., W. M. MacKay, B.D.
Sighthill, Springburn Rd., George Hanson, M.A., and Wm. Keir, C. and S.
Somerville, New Keppochhill Rd., John Bissett.
Springbank, New City Rd., Thomas Cameron.
Springburn, Johnstone, Springburn Rd., Alex. Gilchrist.
Springburn North, Elmvale Street, B. J. Davidson, B.D.
Springburn, Wellfield, Balgrayhill, D. M. Forrester, B.D.
Stevenson Memorial, Belmont Street, Wm. J. Street, M.A.
Sydney Place, Duke St., James M'Ewen, M.A., and David Forfar, M.A., C. and S.
Tollcross Park, Thomas Simpson.
Trinity, Charlotte St., City, Norman Macpherson.
Tron, Dundas St., John Tainsh.
Union, Morrison St., Geo. M. Philps, B.D.
Victoria, Victoria Rd., James Cameron, M.A., and F. J. Maclauchlan, M.A, C. and S.
Wellington, University Avenue, G. H Morrison, M.A., D.D.
Glasgow—Wellpark, Duke St., Hugh Mair.
West, Kent Rd., Peter Macdonald, M.A.
Westbourne, Westbourne Gardens, D. M. Ross, D.D., and Hubert L. Simpson, M.A.
West Scotland Street, E. Brown.
Whitehill, Whitehill St., J. L. Murray, and John S. Lawson, M.A.
Whiteinch, Dumbarton Rd., John Coutts, M.A., and Thos. Tully, M.A., C. and S.
White Memorial, Paisley Road, A. Herbert Gray, M.A.
Whitevale, Whitevale St., William Barclay.
Woodlands, Woodlands Rd., D. Woodside. B.D.
Wynd, Crown St., John Riddell, B.A, and John Couper, M.A., C. and S.
Young Street, J. M'Cracken.
Govan—Copland Road, John King, M.A.
Fairfield, White Street, A. M. Kelly, M.A.
Linthouse, Grace Drive, Samuel Knox.
Macgregor Memorial, Craigton Road, Thomas Rowatt Brown.
St. Columba's, Windsor St., Evan Grant.
St. Mary's, Govan Cross, Robert Howie, D.D., and James Barr, B.D., C. and S.
Summertown, Summertown Road, W. A. Mill.
Kirkintilloch—Park, George Lamb, B.D.
St. Andrew's, Andw. M. Brown, B.D.
St. David's, H. Y. Reyburn, B.D.
South, George R. Aitken, M.A.
Lenzie, W. Purves Boyes, M.A.
Mearns, J. M. Robertson, M.A.
Millerston, J. F. Miller, M.A.
Milngavie and Baldernock, W. Young, M.A.
" Cairns, Thomas B. Hogarth.
New Cathcart, Thomas Pearson, M.A.
Pollokshaws—East, A. Walker, M.A.
Pollok, Alex. B. Dykes, M.A.
West, Wm. M'Alpine.
Rutherglen—East, Farmloan Rd., W. Lindsay, M.A.
Greenhill, Greenhill Road, James Jack, B.D.
Stonelaw, T. Wardrop, M.A.
West, Glasgow Road, John Gall, M.A, and W. T. D. Black, M.A.
Shettleston—Carntyne, James Allan.
Eastbank, A. J. Forrest, B.D.
Sandyhill, Alexander Strang, M.A.
Stepps, John A. Fleming, M.A.
Thornliebank, R. Wilson, B.D.
Tollcross—Main St., Chas. M'Ewing.
Victoria, C. L. Ferguson, M.A.

Clerk—Rev. Wm. Muir, B.D., B.L., Stormont, Monreith Road. *Assistant Clerks*—Rev. Wm. M'Alpine, 275 Albert Road, Langside, and Rev. James T. Dempster, 23 Stanley Street, W. *Treasurer*—Rev. David Burns, 80 Dixon Avenue, Crosshill. *Presbytery Officers*, Archibald Blair, 146 Cromwell Road, Crosshill; and Wm. Strachan, 232 St. Vincent Street.

The Presbytery meets on the second Tuesday of the month, except in April and October, when it meets on the first Tuesday, at 5 p.m., in John St. Church.

United Free Church Offices, 232 St. Vincent St.; Rev. John Young, D.D., Secretary; Mr. Dods, Clerk; Mr. William Strachan, Janitor.

United Free Church Livingstonia Mission. Offices, 232 St. Vincent Street; Rev. J. Fairley Daly, B.D., Secretary; Mr. Robert Brown, Clerk.

United Free Church Temperance Union. Offices, 232 St. Vincent Street; Mr. Andw. Bennet, Secy.

FREE CHURCH OF SCOTLAND.

PRESBYTERY OF GLASGOW.

The Presbytery meets on the first Tuesday in each month, at 6 30 p.m., in the Hall, Hope Street Free Church, entrance West Campbell Street. Clerk, Rev. S. Lyle Orr, 25 Queen Margaret Drive, Kelvinside, N.

Arran—Kilbride, John Calder.
Southend, John M'Ewan.
Lenimore, Vacant.
Lochranza, Vacant.
Shiskine, Vacant.
Whiting Bay and Kildonan, Vacant.
Ayr, Vacant.
Coatbridge, William Conway.
Dumbarton, John Caldwell, B.D.
Dumfries, George L. Stewart.
Dunoon, Vacant.
Glasgow—Bishopbriggs (Auchinairn Rd.), Missionary.
Duke Street (Mains St.), John Macleod.
Hope St. (Waterloo St.), Principal M'Culloch.
Govan (Summerton Road), Farquhar Matheson.
Govanhill (Belleisle Street), Peter Clarkson.
Milton (Rose and West Graham Streets), S. Lyle Orr, G.A., M.C.
Partick (Crow Road), Alexander Ross, B.D.
Shettleston (Wellshot Road), Jas. Barbour Orr.
Townhead (Alexandra Parade), Vacant.
Greenock, Kenneth Smith.
Renton, Donald Stewart.
Rothesay, Adam Hunter.
Saltcoats and Ardrossan, Vacant.
Stevenston, Edward Gillespie.

THE EPISCOPAL CHURCH IN SCOTLAND.

(Disestablished 1689.)

(In full communion with the Church of England, the Church of Ireland, and the Episcopal Church in the Colonies, America, &c.)

Bishop of Glasgow and Galloway—Right Rev. Arch. Ean Campbell, D.D., D.C.L., 11 Woodside Terrace, W. (Nat. Tel. 2 Charing Cross).
Dean of the Diocese—The Very Rev. M. B. Hutchison, D.D., 32 Glencairn Drive, Pollokshields, Glasgow.
Provost of the Cathedral—Rev. F. Ll. Deane, M.A.
Canons—The Dean, The Provost, the Synod Clerk, and Revs. W. J. Wilson, B.A., T. Lennie, C. C. im Thurn, M.A., and A. F. Blood.
Synod Clerk—Rev. Canon W. L. Low, D.D., Largs.
Examining Chaplains—Rev. W. J. Wilson, B.A., and Canon Low, D.D.
Inspector of Schools—Rev. E. Petrie.
Bishop's Chaplain—Rev. W. Aitchison.
Diocesan Chaplains—G. E. Robinson, B.A., and C. R. Leadley Brown.
Chancellor—John A. Spens, Writer, 169 West George Street.
Registrar—F. G. Mackillop, M.A., LL.B., Writer, 208 St. Vincent Street.
Auditor—W. C. B. Craig Christie, Esq., of Bedlay.
Secretary of Diocesan Council—Cyril H. Dunderdale, 125 St. Vincent Street.
Treasurer—G. A. Cadell, C.A., 116 St. Vincent St.
Secretary and Treasurer of Diocesan Home Mission Board (Bishop of Glasgow's Fund), G. A. Cadell, C.A., 116 St. Vincent Street.
Secretary and Treasurer of Diocesan Foreign Mission Board—Rev. C. O'Flaherty.
The Cathedral Church of St. Mary the Virgin, Great Western Road—Very Rev. F. Ll. Deane, M.A. (Rector and Provost), Revs. E. S. White, C. L. Broun, M.A., W. Haworth, B.A., W. S. Wilson, B.A., and K. B. Becker, M.A.
All Saints', Jordanhill, Revs. W. Henderson-Begg, M.A., and J. Michael, M.A.
St. David's Mission, Scotstoun—Clergy from All Saints.
Christ Church, Brook Street, Mile-end, Revs. J. M'Bain, M.A. (Rector), G. K. S. Clarke, M.A., C. Ross, G. A. Greig, Steele Smith, M.A., and A. M'Bain, M.A.
St. Columba's Mission, Bridgeton—Clergy from Christ Church.
St. Cuthbert's Mission, Gallowgate—Clergy from Christ Church.
St. Andrew's, Greendyke St., Rev. R. F. Strathern, M.A. (Rector), and Rev. R. Towers, L.Th.
St. Margaret's and St. Mungo's Mission, Hutchesontown—Clergy from St. Andrew's.
St. Bride's, Hyndland Road, W.—Revs. E T. S. Reid, M.A., D. Macintyre, and A. A. Sharpe, M.A.
St. Patrick's Mission, Partick—Clergy from St. Bride's.
St. Gabriel's, Greenfield Street, Govan—Rev. W. B. Graham.
St. George's, Church Street, Maryhill—Revs. H. M'Naught, M.A., and S. Hughes, B.A.
All Saints', Bearsden—Rev. C. O'Flaherty, M.B., Ch.M.
St. Christopher's Mission, Balgray—Clergy from St. George's.
St. James', Mollinsburn Street, Springburn—Rev. D. Jowitt.
St. John's, Cranstonhill—Rev. R Irons.
St. Luke's, Grafton Street, City—Rev. W. Galway.
St. Barnabas' Mission—G. A. Brignet, L.Th.
St. Mark's, Shields Road, Kinning Park—Rev. W. F. Knox, M.A.
St. Paul's Mission, Kingston—Clergy from St. Mark's.
St. Paul's, Parkhead—Clergy from Christ Church.
St. Martin's, Dixon Avenue, Polmadie—Rev. J. A. Ferguson.
St. Matthew's Mission, Possilpark—Clergy from the Cathedral.
St. Margaret's, Newlands—Rev. E. J. Petrie, M.A.
St. Peter's Mission, Gardner Street—Clergy from the Cathedral.
St. Saviour's Mission, Port-Dundas Road—Clergy from the Cathedral.
St. Silas'—Rev. T. H. Arber, M.A.
Partick Mission—Clergy from St. Silas'.
St. Michael's, Whitefield Road, Govan—Rev. W. Riches, M.A.
St. Ninian's, Pollokshaws Road, S.S.—The Very Rev. Dean Hutchison, D.D., and Rev. S. Deuchar, M.A.
St. Stephen's, Rutherglen—Rev. J. H. Robinson, M.A.
St. Andrew's, Milngavie—Clergy from Cathedral.

UNITED ORIGINAL SECESSION CHURCH.

Mains Street, off Argyle Street, Rev. Professor Robt. Morton.
Bridgeton, William Street, Rev. George Anderson.

ROMAN CATHOLIC CHURCH.

Most Rev. John A. Maguire, D.D., Archbishop of Glasgow, 160 Renfrew Street, Glasgow; Most Rev. D. A. Mackintosh, D.D., Coadjutor-Archbishop, 160 Renfrew St.; Very Rev. John Canon Ritchie, Diocesan Secretary, 160 Renfrew Street. Telephone, Post Office, Douglas 1680; Telegrams, "Archdiocese, Glasgow"; Very Rev. Canon J. W. M'Carthy, diocesan inspector of schools; Very Rev. Canons G. W. Ritchie and J. Montgomery, Revs. J. Morrison, Thomas Currie, John Geerty, Patrick Gallacher, Alphonsus Ooghe, assistant inspectors.

Chapter erected 3rd January, 1884. Provost, D. A. Mackintosh; Canons, G. M'Brearty, J. J. Dyer (Penitentiary), J. B. Macluskey, James W. M'Carthy, J. Ritchie (Theologian), J. Toner, J. Taylor, T. P. O'Reilly, M. Hughes, G. W. Ritchie, E. de Backer, P. Houlihan, and J. Montgomery.

St. Andrew's Cathedral, Great Clyde Street—Very Rev. Jas. W. Canon M'Carthy, Rev. D. Barry, J. M'Ilvaine, and J. Lyons.

St. Mary's, Abercromby St.—Very Rev. John J. Canon Dyer, Angus M'Innes, James M'Ewen, Patrick Diamond, and J. Doherty

St. John's, Portugal Street—Very Rev. J. B. Macluskey. Justin White, A. Mackintosh, and T. Farry.

St. Alphonsus', Great Hamilton Street—Canon T. P. O'Reilly, J. Hughes, and P. Gaynor.

St. Joseph's, 40 N. Woodside Rd.—Rev. A. Campbell, S. Hayes, E. Ellison, B. Blake, J. Crook, and T. Heaney, S.J.

St. Aloysius', 45 Hill St.—Very Rev. M. MacMahon (Rector), J. Ireland, J. J. Atkinson, F. Bacon, E. Legros, and T. Unsworth, S.J.

St. Patrick's, Hill St., Anderston—J. Mullin, D.D., C. R. Brown, A. Lynch, J. Kelly, D.D., M. Hackett, and T. Taggart.

St. Mungo's, Parson St.—A. Kennedy (Superior), A. Hull, C. Byrne, R. Nixon, C. Barker, H. Walsh, F. Saavedra, and R. Marlowe, C.P.

Maryhill—D. Stewart, P. Cush, J. O'Donoghue, and M. Murphy.

Springburn—P. Ryan, J. M'Kenna, W. Flanagan, and R. Cronin.

St. Peter's, Partick—M. M'Nairney, J. Boyle, J. M'Bride, D. Power, J. Conlon, and T. Rourke.

Govanhill, Holy Cross—W. P. O'Brien, P. A. Hackett, and T. Courtney.

St. Francis', Cumberland Street—F. Fitzgerald (Guardian), A. Johnston, P. Wilson, R. M'Aleese, L. Coffey, A. M'Ghee, M. Creamer, A. Houlcroft, and R. Ellis, O.F.M.

Sacred Heart, 50 Old Dalmarnock Road—Canon M. Hughes, James Nolan, P. Laydon, and M. O'Kennedy.

Our Lady and St. Margaret's, Kinning Park—The Archbishop-Coadjutor, J. Cowhey, P. Sheehan, M. M'Carthy, and P. Plunkett.

St. Luke's, Govan Street—Revs. P. Gallacher, J. Doherty, and P. Garvey.

St. Charles', Kelvinside Gardens, and St. Columba's, Cameron Street—Revs. E. Fitzgerald, J. Devine, P. Loy, E. Murray, and E. Macdonald.

St. Roch's, Garngad Road—Revs. D. Collins, J. J. Crumly, P. Keating, and W. Hayes.

Lambhill—J. Mullen and E. O'Hanlon.

Cambuslang—G. Stack, T. Kearney and H. Galbraith.

Milngavie—W. Daly.

Newton—A. M'Eachen.

Tollcross—D. O'Sullivan, D. Crowe, and M. Quillinan.

Parkhead—M. Jansen, P. Bonnyman, and J. Deunchy.

Port-Glasgow—P. M'Coll, G. Stuart, and J. Ryan.

Shettleston—A. J. O'Brien, H. Macdonald, M. Morrissey, and J. Power.

Govan—Canon G. M'Brearty, W. O'Carroll, J. Mulvenna, and H. Corr.

Rutherglen—Canon J. Toner, T. Doyle, and J. Troy.

Pollokshaws—P. F. Morrison, M.R., P. Doyle, D. Murrin, and J. Stuart.

Franciscan Convent, 58 Charlotte Street—P. B. M'Mullen.

West Thorn Reformatory—Rev. J. M'Grath.

Convent of the Good Shepherd, Dalbeth—Rev. J. Linster.

Convent of Mercy, Hill Street, Garnethill—Served from St. Aloysius'.

Convent of Notre Dame, Dowanhill—Served from Partick.

Franciscan Convent, Orchard, Crosshill—Served from St. Francis'.

St. Anne's, David Street, Crownpoint—Rev. T. Currie, J. Roche, and A. O'Keeffe.

St. Saviour, South Avenue, Govan—Rev. Emile de Backer, Rev. Louis de Backer, and J. Donnelly.

St. Paul, Whiteinch—Rev. A. Ooghe and J. Murray.

St. Peter's College, New Kilpatrick—Rev. H. Forbes, T. N. Taylor, O. Claeys, and M Gordon, D.D.

H.M. Prison, Duke Street and Barlinnie—Visiting Chaplains, Rev. F. Saavedra, 52 Parson Street, and Rev. W. Molloy, St. Joseph's, Garngad Hill.

Vicariate Office of the Archdiocese of Glasgow—Canon J. Ritchie, 160 Renfrew Street.

In the Archdiocese of Glasgow there are 292 Priests and 133 Churches and Stations.

BAPTIST.

Adelaide Place, 209 Bath St., Rev. T. H. Martin, D.D.

Cambridge Street, Rev. E. Last.

Bridgeton, Sister Street, Rev. W. Ruthven.

Dennistoun, Rev. T. W. Lister.

Govan, Rev. Jervis Coats, M.A., D.D.

Hillhead, Rev. J. T. Forbes, M.A.

Hutchesontown, Rev. Robert D. Shanks.

John Street, 118 John Street, Pastor Hugh Gunn.

John Knox Street, Rev. P. J. Rollo.

Kelvinside Avenue, Rev. S. S. Bressny.

Paisley Road, Rev. J. Dick.

Partick, Rev. J. Robertson.

Queen's Park, Rev. W. D. Hankinson.

Shettleston, Rev. John Climie.

Springburn, Rev. A. J. Westlake, B.A.

Victoria Place, Govanhill, Rev. John M'Lean.

Whiteinch, Rev. J. Thynne.

REFORMED PRESBYTERIAN CHURCH OF SCOTLAND.

Nicholson Street, S.S. Rev. J. T. Potts, B.A., 14 Darnley Road, Pollokshields,

CONGREGATIONAL UNION OF SCOTLAND.

Comprising the Evangelical Union and the Congregational Union as existing at 1896.

Battlefield, Garry Street, D. M'Iver.
Bethany, Bernard Street, Bridgeton—Vacant.
Bridgeton, Muslin Street, A. D. Anderson.
Dalmarnock Road, Bridgeton, George Hayton.
Dundas Street, A. Ritchie, M.A.
Eglinton Street, W. G. Jeffrey.
Elgin Place, 240 Bath Street, off Sauchiehall Street, Ambrose Shepherd, D.D.
Govan, White Street, Andrew J. Forson.
,, Elder Park Street, Peter Smith.
Govanhill, William Forsyth.
Great Hamilton St., D. Hobbs, M.A.
Hillhead, John Safeley, M.A.
Hutchesontown, Rutherglen Road, E. Lloyd Morris.
Maryhill, Vernon Street, D. Z. H. Forson.
Meadowpark Street, Dennistoun, William Arnott.
Moncur Street, Calton, A. B. Halliday.
Montrose Street, Charles Richardson, M.A.
New City Road, Wm. S. Todd.
Parkhead, H. Wallace.
Partick, Alexander G. B. Sivewright, M.A.
Pollokshields, Andrew Hamilton, M.A.
Rutherglen, J. L. King, M.A.
Springburn, F. M'Lennan.
Tradeston, Nelson Street, Adam Hamilton, M.A.
Trinity Church, Claremont Street—Vacant.
Wardlaw Church, Bellgrove St., W. H. Norman, M.A.
Whiteinch, E. W. Hirst, M.A., B.Sc.

WESLEYAN METHODIST.

St. John's, J. Napier Milne, 19 Holyrood Crescent, W.
Claremont Street, S. Wilcox Stocker, 31 Berkeley Terrace, W.
Cathcart Road, Wilson Stuart, M.A., B.Sc., Denehollow, Crosshill.
Great Wellington Street, J. Henry Hocken, 2 Ibrox Terrace, Ibroxholm.
St. Thomas', Gallowgate, Francis J. Gould, 9 Clayton Terrace, Dennistoun.
Windsor Halls, Great Western Road, J. Forster Holdsworth, 12 Windsor Terrace, W.
Partick, A. E. Warr, 15 Annfield Road, Partick.
Clydebank, H. E. Gawden, Clydebank.
Bridgeton Mission, C. Garrett Udy, Trevathoe, Calderwood Road, Burnside, Rutherglen,
Barrhead, Frank Ellis, Paisley Road, Barrhead.

PRIMITIVE METHODIST CHURCH.

Alexandra Parade, Rev. J. M. Gunson.
Blantyre, Pastor J. W. Pegman.
Burnbank, Rev. R. B. Goodwin.
Hamilton, Rev. H. G. Meecham, B.A., B.D.
Parkhead, Rev. C. Roberts.
Pollokshaws, Rev. F. J. Sainty.
Shettleston, Rev. R. Ainsworth.
Tollcross, Rev. W. J. Tubb.
Whiteinch, Rev. W. Glover.

UNITARIAN CHURCH.

St. Vincent Street (corner Pitt Street), Rev. T. M. Falconer, B.Litt., 19 Ann Street, Hillhead.

ASSEMBLIES OF CHRISTIAN BRETHREN.

Albert Hall, Skirving St., Shawlands Cross.
Albany Hall, 534 Sauchiehall Street.
Jewish Medical Mission, 11 Eglinton Street.
Salem Hall, 159 Brand Street, Ibrox.
Gospel Hall, Hillside Place, Springburn.
Garngad Hall, 28 Turner Street, Garngad.
Round Toll Hall, 14 Possil Road.
Hebron Hall, 16 Wilton Street, New City Road.
Townhead Gospel Hall, 45 Rottenrow.
Elim Hall, 5 Prince Edward Street, Crosshill.
Parkholm Hall, 360 Paisley Road.
Wellcroft Halls, Margaret Street, Eglinton Street.
Wolseley Hall, 434 Rutherglen Road.
Cumberland Hall, Cumberland Street, Calton.
Gospel Hall, 18 Tylefield Street.
Lyon Hall, East Hope Street, Camlachie.
Abingdon Hall, Stewartville Street, Partick.
Eastpark Hall, Avenue Park Street, Maryhill.
Bethesda Hall, Linthouse, Car Terminus.
Harmony Hall, Harmony Row, Govan.
Hermon Hall, 294 Cathcart Road, Govanhill.
Porch Hall, East Miller Street, Dennistoun.
Shiloh Hall, William Street, Shettleston.
Summerfield Hall, The Cross, Whiteinch.
Gospel Hall, New St., Cogan St., Pollokshaws.
Gospel Hall, 9 Catheart Road, Gorbals.
Preston Hall, 100 Batson Street, Govanhill.
Gospel Hall, 314 Keppochhill Road.
Ebenezer Hall, 41 Dalmarnock Road, Bridgeton.
Hope Hall, Westmuir Street, Parkhead.
Balmore Road Hall, 26 Balmore Road, Possilpark.
Union Hall, 12 West Graham Street
Neil Hall, Cowcaddens.
Gospel Hall, 88 Wesleyan Street.
Cathcart Unionist Association Rooms, near Railway Station.
Baltic Hall, 518 Baltic Street.
Wyndford Hall, 167 Wyndford Street, Maryhill.
Gospel Hall, 126 Main Street, Bishopbriggs.

CHURCH OF CHRIST.

Church of Christ Meeting House, Coplaw Street, J. Brown, D. Drummond, J. C. Drummond, and T. M. Selbie. Secretary, T. M. Selbie, 28 Albert Drive, Crosshill.
13 Great Wellington Street.
33 Henrietta Street.
Moss Side Road, Shawlands.
Masonic Hall, 9 Overnewton Street, Overnewton.
Squire Street, Whiteinch.

CATHOLIC APOSTOLIC CHURCH.

Catholic Apostolic Church, Catherine Street, Parliamentary Road; Alexander Park, 26 Lynedoch Street.
Butterbiggins Road, S.S., William J. Nesbit, B.A., 2 Knowe Terrace, Pollokshields.

OLD SCOTS INDEPENDENT CHURCH.

62 Oswald Street.

Pastor—R. W. M'Niven, 26 Hamilton Park Ter., Hillhead

GERMAN EVANGELICAL CONGREGATION.

(Affiliated to the Prussian State Church).

Rev. Oskar Zuckschwerdt.

Services and Meetings — Deutsche ev. Kirche, 202 Renfrew Street. Every Sunday at 6-30 p.m. First Sunday in the month also at 11-15 a.m.

German Young Men's Christian Association, in connection with the German Evangel. Congregation (Rev. Oskar Zuckschwerdt), 208 Renfrew Street, "Deutsches Gemeindehaus."

CHILDREN OF ZION CHURCH.

Harvey Street, Paisley Road, W.

Lord's days at 2 and 7 p.m.; Wednesdays at 8 p.m. Secretary, W. B. Macfarlane, 23 Clifford Street.

FREE PRESBYTERIAN CHURCH OF SCOTLAND.

John Knox's Church, 2 Carlton Place, S.S., Rev. James S. Sinclair, 248 Kenmure Street, Pollokshields.

St. Jude's Church, 10 Jane Street, Blythswood Sq., Rev. Neil Cameron, 216 West Regent Street.

GERMAN PROTESTANT CHURCH.

Woodlands Road, Rev. A. H. Geyer.

INDEPENDENT METHODIST CHURCH.

Robson Street, off Aikenhead Road, Govanhill. Robert Reid and helpers.

RELIGIOUS AND MORAL INSTITUTIONS.

THE SCOTTISH TEMPERANCE LEAGUE.

Founded 5th November, 1844.
Offices, 108 Hope Street.

Object—The entire abolition of the drinking system.

Mode of Action—(1) Inculcating the pernicious nature of alcoholic liquors, creating a public sentiment against them, and urging people to abstain from their use. (2) Seeking the entire legislative prohibition of the traffic, and, at the same time, advocating every restriction whether secured through means of licensing courts or legislature.

Bond of Union—The League consists of such individuals as have already signed a pledge of total abstinence, requiring them neither to take nor give intoxicating liquors, or have adopted a pledge to that effect, and who annually subscribe to the funds of the League a sum not less than Two Shillings and Sixpence.

Operations—The League employs a staff of eight agents, who devote their whole time to its work. It also publishes *The Temperance Leader and League Journal; The Adviser;* and a monthly *Pictorial Tract.* In addition to these it publishes a large selection of standard works on the temperance question, and a series of temperance tales.

President, Alex. P. Forrester Paton, J.P., Alloa; chairman of directors, A. K. Rodger, J.P.; vice-chairman, Rev. John T. Burton, M.A.; treasurer, H. A. Lamberton; secretary, James Gillies.

MISSION TO MEDITERRANEAN GARRISONS AND SCOTTISH DEPOT HOMES.

(Founded in 1883 by Mrs. Todd Osborne.)

The object of the mission is to minister to the spiritual needs of the soldiers and their wives stationed in Gibraltar; the many thousands of Royal and Merchant sailors in the bay; and the native population of the Spanish towns of Algeciras and La Linea and the adjacent villages, where our missionaries are located and visit. The mission has homes in Gibraltar and Cairo, where many thousands of soldiers are stationed, also depôt homes in Inverness and Perth. Office of mission, 45 Hope Street, Glasgow. Hon. Supt. and Treas., Mrs. Todd Osborne, Rysland, Newton Mearns.

GLASGOW MAGDALENE INSTITUTION FOR THE REPRESSION OF VICE AND THE REFORMATION OF PENITENT FEMALES.

Incorporated by Royal Charter.

Office and Receiving House, 266 and 268 Cathedral Street.

Ex-Preceptor James H. Dickson, J.P., D.L., President; Right Hon. Lord Inverclyde, The Right Hon. Lord Newlands, J. E. Campbell Colquhoun, Sir Archibald Campbell, and Robt. Gourlay, LL.D., Vice-presidents; Peter Napier Grant, M.B., C.M., Physician; A. Sloan, C.A., 190 W. George St., Hon. Treasurer; J. G. Ross, Secy., 268 Cathedral Street; and a Board of 32 directors. Subscriptions, Donations, and Legacies in aid of the Institution will be thankfully received by the Hon. Treasurer, the Secretary, or by the British Linen Bank, Queen Street. Information as to the objects and operations of the Society may be obtained from Mr. J. G. Ross, Secretary, to whom all communications relating to the objects and business of the Institution should be addressed. The original Glasgow Magdalene Asylum was merged in this institution in 1867.

Applicants for admission are received at the Probationary Home, 266 Cathedral St. This Home accommodates 50 inmates, and Lochburn Home, Maryhill, gives accommodation for 120 inmates. At both Homes laundry work is carried on. £1,500 of subscriptions are required annually.

SCOTTISH NATIONAL SABBATH SCHOOL UNION.

Rooms—Christian Institute, Bothwell St.

Sir William Bilsland, Bart., LL.D., president; Andrew Crawford, 70 Bothwell Street, secretary. Directors meet for business on first Friday of each month.

The objects of the Union are to encourage, unite, and increase Sabbath Schools and District Unions in Scotland, and to improve the methods of conducting them, by circulating information, and giving currency to useful suggestions.

GLASGOW UNITED FREE CHURCH OFFICE-BEARERS UNION.

All Elders, Deacons, and Managers connected with the United Free Presbytery of Glasgow and the Synod of Glasgow, or who, not being office-bearers at present, have held office in the church for at least five years, are eligible as members.

The objects of the Union are the following:—(1) To maintain and promote friendly intercourse and Christian fellowship among the members. (2) To aid and encourage office-bearers in the efficient and zealous discharge of their duties. (3) To collect and diffuse information and discuss questions whether of local or general interest relating to the welfare of the United Free Church.

Office-bearers—Chairman, J. A. Roxburgh, Lord Dean of Guild; vice-chairmen, John Binning, Glasgow, and A. Findlay, Motherwell; secretary, J. Buyers Black, F.F.I., 4 Jane Street, Blythswood Square, Glasgow; treasurer, Hugh G. Cree, 28 Royal Exchange Square, Glasgow.

GLASGOW YOUNG WOMEN'S CHRISTIAN ASSOCIATION.

INSTITUTES, 80 Bath Street and 36 Muslin Street, Bridgeton.

Mrs. W. M. Oatts, 19 Belmont Crescent, president; Mrs. Walter MacLean, vice-president; Miss N. G. West Watson, treasurer; Miss Maccall, secy. Sir J. H. N. Graham, Bart., Alex. Sloan, Esq., and W. M. Oatts, Esq., gentlemen's committee.

The object of the Association is to promote the religious, moral, and temporal welfare of young women. Refreshment and reading rooms are open daily. Educational classes and religious meetings are held. There is a large Boarding House for young women, a Registry for servants, and a Restaurant at the Institute, 80 Bath Street. Similar meetings, classes, &c., are provided at the Bridgeton Institute of the Association, 36 Muslin St., Bridgeton, where there is also a Boarding House.

BAND OF LOVE MISSION.

Hall—18 William Street, Cowcaddens, Glasgow.

SLUM AND RESCUE WORK.

Postal Orders, Letters, Post Cards, &c., should be sent to H. Maclean, Hon. Treasurer, 202 North Woodside Road, Glasgow.

NATIONAL BIBLE SOCIETY OF SCOTLAND.

Glasgow: 224 West George Street.
Edinburgh: 5 St. Andrew Square.
President, Sir Andw. H. L. Fraser, K.C.S.I., LL.D.

Treasurer—James Drummond, C.A., 232 West George Street, Glasgow. Secretaries, James Murray, 224 West George Street, Glasgow; and Rev. R. H. Falconer, 5 St. Andrew Square, Edinburgh. Organising Secretary, Western Section, W. W. Kidston, 224 West George Street, Glasgow.

GLASGOW WOMEN'S AUXILIARY TO THE ZENANA MISSION OF THE LONDON MISSIONARY SOCIETY.

Treas., Mrs. Robt. Gow, Cairndowan, Dowanhill.

GLASGOW UNITED EVANGELISTIC ASSOCIATION.

Central Offices, 64 Bothwell Street.

President, Sir John H. N. Graham, Bart.; hon. secretary, John W. Arthur; secretary, Jas. Fulton.

This Association was formed in 1874 for the purpose of uniting the Churches in evangelistic and philanthropic work among the masses. Its agencies are organised in three sections:—

1. *Evangelistic and Ameliorative Schemes.*—Embracing Evangelistic, Gospel Temperance, Men's Own, Women's Own, and open-air meetings in connection with the Tent Hall, Saltmarket, Bethany Hall, Bridgeton, and the Mizpah Band in five districts of the city; a Free Breakfast every Sabbath in the Tent Hall at 8.0 a.m. to about 1500 men and women of the poorest class; a Free Dinner at 2.0 p.m. to about a 1000 poor children; Poor Lads' and Girls' Help, Christian Endeavour Societies, Bands of Hope, and Missions to young people. Chairman of Committee, J. P. Maclay; hon. secretary, T. A. Boyd; hon. treasurer, A. B. Birkmyre Scott, C.A.; secretary and treasurer, James Fulton, 64 Bothwell Street.

2. *Glasgow Poor Children's Fresh Air Fortnight and Cripple Children's League.*—Under this section there are 11 Fresh Air Homes, including the Biggart Memorial Hospital Home at Prestwick, to which the poor children sent out in 1913 numbered 5663, and the fortnights given were 8965, making a total number of 202,957 fortnights for the twenty-nine years; the Weary Workers' Rest, Dunoon; and the Mothers' and Babies' Rest, Saltcoats. In connection with the Cripple Children's League all the poor invalid children of the city are registered, and in many ways helped and trained. Joint chairmen of committee, A. S. Biggart and A. M'Cracken; joint hon. treasurers, Robert Gourlay, LL.D., 124 St. Vincent Street, and A. M'Cracken, 81 Mitchell Street; hon. secretary, T. Thornton Mackeith, 19 Howard Street

3. *Bible Training Institute.*—The Institute provides a course of study and training to qualify young men and women for service in the home or foreign mission field. In connection with church and mission meetings, by prison and police-court visitation, &c., its students do a large amount of practical work throughout the city. Evening classes are held in winter for the benefit of voluntary workers. Chairman of committee, W. S. Workman; joint hon. treasurers, Alex. Sloan, C.A., and Hugh Brown, C.A.; principal, Rev. D. M. M'Intyre; secretary, James Fulton, 64 Bothwell Street.

OPEN CHURCHES ASSOCIATION.

Office-Bearers — Hon. president, Sir William Bilsland, Bart.; chairman, William George Black, Esq.; committee, Charles M. King, Esq., Rev. And. Laidlaw, D.D., J. F. Snodgrass, Esq., Professor Milligan, D.D., Leonard Gow, Esq., Rev. P. M'Adam Muir, D.D.; hon. secretary and treasurer, David Guthrie, C.A., 191 West George Street, Glasgow.

The Association was formed in 1906 to promote the opening of churches in the city to the public on week days for private meditation and prayer, and to assist where necessary in providing funds for this purpose.

THE BOYS' BRIGADE.

Head-Quarters office, 30 George Square. Brigade secretary, Sir William A. Smith.

The object of the Brigade is the advancement of Christ's Kingdom among Boys, and the promotion of habits of obedience, reverence, discipline, self-respect, and all that tends towards a true Christian manliness. The Brigade was instituted in 1883, and is composed of 2,350 companies connected with churches, missions, and other Christian organisations in the United Kingdom, the Colonies, and the United States, with a membership of 120,000.

THE GLASGOW BATTALION OF THE BOYS' BRIGADE is composed of all the Glasgow companies, the officers of which constitute the Glasgow Battalion council. Glasgow Battalion secretary, Andrew M'Clure, Head-Quarters Office, 30 George Square. There are 153 companies in the Glasgow Battalion (June, 1913), with a membership of 859 officers, 322 staff-sergeants, and 8,288 boys.

GROVE STREET INSTITUTE.

Instituted 1859. Halls erected 1865; extension 1895.

Trustees, Sir James Bell, Bart.; W. A. Campbell, Esq.; Dean of Guild Roxburgh; J. W. Arthur, Esq.; Hugh Brown, Esq.; T. A. Boyd, Esq.; J. P. Maclay, Esq.; James Pattison, Esq.; Sir Wm. Bilsland, Bart. Hon. president, The Rev. the Lord Blythswood; hon. treasurer, Harold G. Judd, Esq., C.A., 142 St. Vincent Street.

Grove Street Institute is an inter-denominational mission organization, having halls built by public subscription at a cost of over £10,000, and situated in one of the most densely populated districts of the city. It is entirely dependent on voluntary contributions, and requires about £1500 per annum to maintain its work. In addition to the Evangelistic, Medical Mission, Benevolent, and Temperance work, it has departments for fathers, mothers, working lads, young women, and children—its agencies thus reaching whole families. It has been in operation for over fifty years as an auxiliary to the churches of all denominations, with results which prove the soundness of its principles of mission work, and the great value of its organization.

THE CANAL BOATMEN'S FRIEND SOCIETY OF SCOTLAND.

Institute, 162 Port-Dundas Road.

To promote the social, moral, and religious welfare of canal boatmen and their families. The means employed are—preaching the gospel in the Institute and in the open air; the promotion of Sabbath schools; the establishment of mothers' meetings, penny banks, temperance societies, and bands of hope; the circulation of books, tracts, copies of the scriptures, and general visitation. President, Major F. W. Allan; vice-presidents, Leonard Gow and Major George Stout; directors, Richard Gunn, Bailie John King, A. A. Dick, John Drummond Young, D. Dewar Brough, H. J. Stewart, George Sutherland, R. D. Munro, Thos. Macgill, Dr. J. O. Chisholm, Rev. Peter Smith, W. F. Robertson; treasurer, T. M. M'Crindell, 24 George Square; secretary, John Turnbull, 155 St. Vincent Street; superintendent, Wm. H. Gilbert, 80 Grant Street. Bankers, the Commercial Bank of Scotland, Gordon Street.

THE REGIONS BEYOND MISSIONARY UNION.

Headquarters—Harley House, Bow Rd., London, E. Scottish Office—Grove Street Institute, Glasgow.

Organizing secretary, Rev. George S. Jeffrey.

Hon. treasurer, J. Templeton, yr., 175 St. Vincent Street.

An organisation for—(1) The conduct and support of Evangelical Training Institutes in which suitable men and women from any nation or denomination are prepared for foreign missionary service; (2) the advocacy by pen, platform, and pulpit of the claims of God upon the life of every Christian, especially in view of the condition of the heathen world, and of the great commission of our ascended Lord Jesus Christ; (3) practical missionary effort in many lands, as God may open the way, with specia reference to the regions beyond those already evangelized. The R.B.M.U. carries on work abroad in Central Africa—Congo Balolo Mission, and in India—The Behar Mission. The R.B.M.U. is carried forward in dependence upon God and by means of the free-will offerings of His people. Cheques or Post Office Orders for the work will be gladly received and acknowledged by the treasurer, as above.

GLASGOW UNITED YOUNG MEN'S CHRISTIAN ASSOCIATION.

INSTITUTED 1824.

Central Rooms—Christian Institute, 70 Bothwell St. Southern Section—Eglinton Toll. Eastern Section—34 and 40 Great Hamilton Street. Govan Section—Govan Cross. Partick Section—10 Maxwell Street.

Hon. President, Right Hon. Lord Rowallan; president, Robert Brown, Esq.; vice-presidents, Thos. Dick, J.P., and John Reid, J.P.; treasurers, A. M. Lindsay, M.A., 87 W. Regent Street, and John J. Watson, 10 Melville Street, Pollokshields; general secretary, Andrew Bell, 70 Bothwell St. Telegraphic address—"Associate," Glasgow; telephone No. 1422 Central.

LASCAR MISSION IN GLASGOW.

Instituted November 2, 1897.

Lascar Mission House—36 Bank street, Hillhead.

Missionary and authorised collector—Mr. Aziz Ahmad, 36 Bank street, Hillhead, Glasgow.

Auditor—Robert Ferguson, Esq., 456 Crow Road, Jordanhill, Glasgow.

SCOTTISH PROTESTANT ASSOCIATION.

Objects—To uphold the principles of the Reformation. To procure government inspection of convents, &c. To oppose popery, ritualism, and infidelity. Lectures arranged. Protestant and anti-infidel literature circulated. Funds needed. Donations to Rev. G. Thompson Diver, superintendent, 5 West Regent Street, Glasgow.

M'ALL MISSION IN FRANCE.

GLASGOW AND WEST OF SCOTLAND AUXILIARY.

Hon. treasurer, Wm. M. Wisely, Esq., 23 St. Vincent Place, Glasgow.

WEST COAST MISSION (OF SCOTLAND)

(OR, THE SOCIETY FOR THE PROMOTION OF THE CHRISTIAN RELIGION)

IN THE WEST HIGHLANDS AND ISLANDS OF SCOTLAND.

SECOND HALF CENTURY'S WORK.

This Mission was instituted in 1855. Its object is to spread the knowledge of the Gospel among the crofters and fishermen in the Hebrides and West Coast of Scotland, and in other remote and isolated districts which are beyond the direct influence of the churches. The twenty-three Missionaries employed speak in Gaelic as well as in English. They also distribute Gospel Literature and Bibles in both these languages. The Mission is evangelical and unsectarian. A trained Nurse, who also acts as a Bible-woman, is supported in certain districts

Office-bearers for 1914—President, His Grace the Duke of Argyll, P.C., K.T. Vice-President, Rev. Thomas Adamson, D.D. *Glasgow Directors*, James Templeton, Esq., J.P.; Joseph P. Maclay, Esq., J.P.; Rev. Thomas Adamson, D.D. (*Chairman*); Rev. George H. Morrison, D.D.; Rev. John White, M.A.; Rev. W. H. Rankine, B.D.; Rev. Principal M'Culloch; Rev. J. M'Leod; Rev. James Macmillan, M.A.; Rev. Evan Grant; Rev. W. M. Mackay, B.D.; Rev. T.S. Macpherson; Rev. John Fraser; Rev. Donald Mackintosh; T. C. Young, Esq., LL.B.; and Duncan Campbell, Esq. Treasurer, D. Campbell, Esq., 10 Lynedoch Place. *Organising Secretary*, John Duff, 200 Buchanan Street, Glasgow.

SCOTTISH BAND OF HOPE UNION.

President, Lord Rowallan; chairman of directors, Sir George Green, J.P., F.T.C.A; secretary, Peter M'Donald; hon. treasurer, W. R. Ronald; office, 38 Bath Street.

The Union aims at training the youth of Scotland to abstain from the use of alcohol through the formation of Bands of Hope in connection with the Churches, Sabbath Schools, &c., and by assisting existing Bands of Hope with speakers, lantern entertainments, and supplying all accessories for carrying on the work. An important feature of the work is the school lecture department. Lectures on hygiene and temperance have been delivered in schools connected with over 400 Boards, to young people and teachers, and two lecturers are engaged on this work throughout the year. A new development of the Union's work has been the formation of a "Crusader" branch which has attained a membership of over 20,000 in Scotland. The "Crusaders" are Band of Hope members and others, over 12 years of age, the object being to retain all such in close association with the temperance movement after Band of Hope age.

WEST OF SCOTLAND BIBLE SOCIETY.

30 George Square, Glasgow.

R. C. MacKenzie, Esq., C.B., D.L., of Edinbarnet, president; Rev. W. S. Stuart, B.D., Foremount Terrace, Glasgow, secretary; T. W. M. Watson, C.A., 30 George Square, treasurer.

Applications for grants may be made to the secretary or treasurer.

"GUILD OF AID."

(With Associated Day Nursery.)

71 Coburg Street, Glasgow. Instituted, 1886.

Object—To help the needy poor, especially those belonging to the south side of Glasgow, by such means and in such ways as shall encourage them in habits of industry, thrift, temperance, self-helpfulness and self-respect.

It is sought to attain this object by means of a Clothing Club, Rent Club, &c. (a substantial bonus being added to all deposits made); also by provisioning the destitute, nursing the sick, &c. Further, a *Penny Day Nursery* is carried on for the benefit of working mothers. The Guild of Aid is non-sectarian, and has the approval of the Charity Organisation Society.

Committee of Management—President, William Hislop, M.A., LL.B.; vice-president, Wm. H. Raeburn, C. R. Mackintosh, F.R.I.B.A.; John Barlow, M.D.; Thomas Colvin, M.D., J.P.; Bailie Arch. Campbell, Bailie Montgomery, Alexander Wingate, J. Gordon Webster, B.Sc.; hon. treas., And. Innes, Bank of Scotland; hon. auditors, Paterson & Benzie, C.A.; hon. secretary, George P. Strathern, writer, 207 West George Street; manager, Mrs. Balvaird-Hewett, 71 Coburg Street.

GLASGOW CITY MISSION.

The object of this Society shall be to promote the spiritual welfare of the poor of this city and its neighbourhood, by employing properly qualified missioners to visit the poor in their own houses for the purpose of religious discourse, and to use other means of diffusing and increasing among them a knowledge of evangelical truth.

There are twenty-seven missioners employed, including a lady missioner. Right Hon. Lord Inverclyde, president; Mr. Robert Gladstone, superintendent and secretary, 200 Buchanan Street; John Watson, Esq., treasurer, 24 St. Vincent Place.

LADIES' AUXILIARY TO THE GLASGOW CITY MISSION.

Lady Blythswood, hon. president; Lady Stirling-Maxwell, president; Mrs. D. G. Frame, 11 Great Western Terrace, Kelvinside, and Mrs. R. S. Allan, 15 Woodside Terrace, vice-presidents; Mrs. A. D. Macnair, Benvue, Dowanhill, treasurer; Mr. Robert Gladstone, 200 Buchanan Street, secretary; 180 districts.

THE THEOSOPHICAL SOCIETY.

The Theosophical Society is an international body, and its main object is to form a nucleus of the universal brotherhood of humanity, without distinction of race, creed, sex, caste or colour.

Glasgow Lodge, John P. Allan, Secretary, 88 Bath Street; Langside Lodge, Miss Smith, Secretary, Ajmere, 41 Cathkin Rd., Langside; and Annie Besant (Glasgow) Lodge, Miss Mysie Scott, Secretary, 67 St. Vincent Crescent.

THE BOY SCOUTS ASSOCIATION.

(Incorporated by Royal Charter.)

The aim of the Movement is to promote Good Citizenship among the rising generation, by developing personal character in the individual boy—honour, pluck, observation, self-reliance, cheerfulness, energy and chivalry; by training him in craftsmanship; and by instilling the idea of Public service and helpfulness to others.

The County of Glasgow comprises 73 Troops, with 277 Scoutmasters, Assistants and Instructors, and about 2,300 boys.

Glasgow Headquarters, 34 West George Street; secretary, Hugh Brechin, C.A.; organising commissioner, T. C. Giffen.

THE GLASGOW CHRISTIAN EVIDENCE ASSOCIATION.

Inaugurated 1907.

Objects — To declare and defend Christianity. To oppose infidelity and socialism by open-air meetings during summer months. Annual fee, 1s. All communications to William Cowan Cochrane, 45 Albert Road, Crosshill, Glasgow.

OVERSEAS WELCOME, FOR THE PRESBYTERIAN CHURCH IN CANADA AND UNITED STATES.

Rev. T. Hunter Boyd, Secretary, International Social Service for Emigrants, and Chaplain on the Clyde.

Christian Institute (Room A), 70 Bothwell Street, Glasgow.—Cable Address. "Presbycan, Glasgow." Code, "Western Union." Tel., Argyle 1213.

Object—(1) To co-operate with the Committees of the Home Churches which seek to prevent the lapsing of members and adherents. (2) To co-operate with Societies which seek to safeguard young persons who travel unattended. (3) To co-operate with Agencies which seek to afford information on the religious, educational, and social aspects of life in the Dominion.

Attention is also given to those who enter Canada by New York, Boston, and Portland (Maine).

CHILDREN OF ZION CHURCH.

Harvey Street, Paisley Road, W.

Pastors—Charles Northup and Robert Ewing.

Amongst the points of our faith and practice which we emphasise are the following:—The supremacy of God the Eternal Father; the virgin birth of His only begotten Son; the power of the Cross; the operation of the spirit in the church; brotherly love; charity towards all men; practical godliness; and the glorious hope of the near coming of Christ to translate His saints, to destroy satan, to abolish death, to renew the earth, and to reign for ever on David's throne.

Services, to which all are cordially invited—Lord's days at 2 and 7 p.m.; Wednesdays at 8 p.m.

Secretary, W. B. Macfarlane, 23 Clifford Street.

GLASGOW ABSTAINERS' UNION.

Instituted 1854.

For the promotion of temperance by the combined agencies of education, recreation, and restoration.

Agencies:—Domestic missions, medical lectures, Saturday evening concerts, Sabbath evening lectures, and Kilmun convalescent sea-side home.

Domestic missions are carried on in Gorbals and Garscube road districts. The female missionaries, by house to house visitation, and through mothers' meetings, cookery and sewing classes, bands of hope, and Gospel temperance meetings, seek to instruct the ignorant, reclaim the fallen, and promote the temporal and spiritual well-being of those living in these poorer districts of our city.

The City Hall Saturday evening concerts were started in 1854 as a counter-attraction to the pernicious influence of the public-house, and for sixty years they have continued to exercise a wholesome and elevating influence in the community, and have contributed in no small degree to the cultivation of a higher taste for, and appreciation of good music.

Medical lectures are arranged at which the facts and experience in reference to the effects of alcohol in health and disease are dealt with by some of the leading medical men in the city.

Sabbath evening lectures for advocating the claims of temperance and urging the Christian duty in regard to the drinking customs of society.

Jas. G. MacKerracher, Secretary, 134 Wellington street.

WEST OF SCOTLAND PEACE AND ARBITRATION SOCIETY.

Hon. president, Sir John M. M'Callum, M.P.; president, Wm. Martin, J.P.; secretary and treasurer, William James Begg, writer, 65 Bath Street.

The object of this Society is to promote peace and goodwill among men by the recognition and practice of the principles of peace and arbitration in the settlement of international and industrial disputes. The Society is supported by voluntary contributions, and all persons willing to join it are invited to send in their names to the secretary.

The secretary will also be glad to arrange for lectures on the subject of peace and arbitration.

THE CHRISTIAN LITERATURE SOCIETY FOR CHINA.

Hon. president, Lord Polwarth; president, Prof. A. Crum Brown, M.D., LL.D., F.R.S.; vice-president, George W. Service, Esq.; hon. treasurer in Glasgow, John Boyd, jun., Esq., C.A., 170 Hope Street; hon. secretary in Glasgow, Robert A. Moody, LL.B., 248 West George Street.

Object:—To promote Christianity among the Chinese by aiding in the preparation and circulation, in their own language, of (1) suitable publications of a distinctly religious character; (2) general literature written from a Christian standpoint; scientific and other works suited for the more cultured classes; and school and other text-books; and (3) literature, chiefly religious, illustrated and otherwise, specially suited for Chinese women and children.

GLASGOW FOUNDRY BOYS RELIGIOUS SOCIETY.

Instituted 1865.

The Society has for its object the religious, educational, and social elevation of the boys and girls of Glasgow. Membership—14,652 lads and girls, and 1561 voluntary workers. It has 83 branches in the city and suburbs.

Honorary President—Right Hon. Lord Inverclyde. Hon. vice-Presidents—Rev. Ambrose Shepherd, D.D., Rev. James Brown, M.A., Rev. Alexander Kirkland, Rev. Robert Pollok, M.A., B.Sc., Rev. D. A. Cameron Reid, B.D., Rev. Henry Taylor, M.A., Rev. Daniel Lamont, B.D., The Rev. Wm. Simpson, The Right Hon. Lord Rowallan, Sir Wm. Bilsland, Bart, Principal Sir Donald MacAlister, K.C.B., J. P. Maclay, Esq., R. S. Allan, Esq., Alexander Murray, Esq., C.A., Robert Wilson, Esq., James Wilson, Esq., C.A., Robert Buchanan, Esq., W. A. Campbell, Esq., and Thos. M'Arly, Esq.

Directors—Sir Samuel Chisholm, Bart., LL.D., president; John Coltart, vice-president; Robert Oliphaut, hon. treasurer, 92 West George Street; Daniel Gardner, writer, hon. secy., 187 West George Street; Thomas Macnair, Alexander M'Omish, J. Stuart, R. Fotheringham, L. P. M'Gavin, Thos. Forsyth, W. J. Wood, Alex. D. Findlay, D. D. Brough, Donald Mackay, W. W. Arnott, D. Tait, David Dick, James Clunies, Henry Dallachy, James Macdonald, James Selkirk, John S. Paterson, Andrew Climie, and D. L. Ferguson.

Committee Rooms, The Christian Institute, 70 Bothwell Street.

GLASGOW AUXILIARY TO THE LONDON MISSIONARY SOCIETY.

Chairman, W. S. Workman, Esq.; treasurer, John Orr, Esq., 103 Wellington Street; secretary, R. W. Henry, 129 St. Vincent Street.

The London Missionary Society was founded in 1795 to spread the knowledge of Christ among heathen and other unenlightened nations. It is entirely unsectarian; its fundamental principle being "not to send Presbyterianism, Independency, Episcopacy, or any other form of church order and government, but the glorious Gospel of the blessed God to the heathen, leaving it to the minds of the persons whom God may call into the fellowship of His Son from among them, to assume for themselves such form of church government as to them shall appear most agreeable to the Word of God." A large staff of male and female missionaries, drawn from the various evangelical denominations at home, and a much larger staff of trained native ministers and teachers, carry on its work in Africa, India, China, Polynesia, &c. The annual meetings of the Glasgow Auxiliary take place in the last week of October each year.

GLASGOW SEAMEN'S FRIEND SOCIETY.

Seamen's Institute, 200 Broomielaw; Seamen's Chapel, 11 Brown street; Seamen's Bethel, reading and recreation rooms, 9 Eaglesham st., Govan rd.

Donations or legacies to be sent to the hon. treas., W. G. Gardiner, 14 St. Vincent Place.

THE WEST OF SCOTLAND BRANCH OF THE SOLDIERS' AND SAILORS' FAMILIES ASSOCIATION.

President, The Duchess of Montrose, Buchanan Castle, Drymen; vice-president, The Countess of Eglinton and Winton, Eglinton Castle, Irvine; hon. treasurer, Mr. Robt. Gourlay, LL.D., 5 Marlborough Terrace, Kelvinside; hon. secretary, Commander G. H. Miller Stirling, R.N., Craigbarnet, Campsie Glen; hon. auditor, Mr. J. W. Gourlay, C.A., 124 St. Vincent Street, Glasgow.

THE SCOTTISH REFORMATION SOCIETY,

WITH WHICH IS NOW INCORPORATED

THE SCOTTISH PROTESTANT ALLIANCE.

Objects—To resist the aggressions of Popery. To watch the designs and movements of its promoters and abettors. To diffuse sound and Scriptural information on the distinctive tenets of Protestantism and of Popery. To promote the instruction of Roman Catholics in Bible truth.

W. C. Maughan, J.P., chairman of Western Committee; Rev. Prof. R. Morton, vice-chairman; J. A. A. Love, B.L., 102 Bath street, hon. local secretary (Tel. 2485 Douglas); James Wilson, C.A., 135 Wellington street, joint hon. treasurer of the Society (Tels. 720 and 1539 Douglas); local organising secretary and collector, Annie C. Reid; office, 102 Bath street.

GLASGOW SEAMEN'S EVANGELISTIC MISSION.

Bethel—384 Paisley Road (opposite Watt Street).

The object of the Mission is to promote the spiritual, social, and temporal wellbeing of seamen, their families, and those resident in the neighbourhood of the Bethel. A few of the means employed are:—(1) Provision of a suitable Bethel where the gospel is preached. (2) Visitation of families and ships. (3) Open-air services and special services on ships.

Hon. President, J. Howden Hume, Esq.; president, J. B. MacGillivray, Esq.; pastor, J. Brewster Coull; secretary, J. A. A. Love, B.L., 102 Bath Street; treasurer, P. D. Cooper, c/o M'Leod, 14 Houston Street, S.S.

THE GIRLS' GUILDRY.

Head-Quarters of the Executive, 14 South Park Terrace, Hillhead, Glasgow.

Hon. president, The Right Hon. The Countess of Aberdeen; president, The Lady Frances Balfour; hon. treas., Miss Marion W. Thompson, 4 La Belle Place, W.; hon. general secretary, W. F. Somerville, M.D.

Glasgow Centre.—Hon. president, Lady M'Call Anderson; hon. vice-president, Mrs W. F. Somerville; president, Mrs. Woodside; hon. secy., Mrs. C. C. S. Parsons, 7 Albert Gate, Dowanhill, Glasgow; hon. treas., Miss Whitson, 7 Windsor Quadrant, W.

CEYLON AND INDIA GENERAL MISSION.

Head-Quarters—121 Stapleton Hall Road, Stroud Green, London.

Secretary and Treasurer, David Gardiner.

The mission is Evangelistic and Unsectarian in character, and its special object is the evangelisation of the unreached towns and villages of Ceylon and South India. It is supported by the free-will offerings of the Lord's people. There are 26 European and 44 native workers.

Glasgow Centre—Hon. Secretary, Jas. A. Logan, Lesteric, Riddrie.

GERMAN SEAMEN'S MISSION.

Sailors' Home and Reading Room (Sesmannsheim), 92 Broomielaw.

Services, Deutsche ev. Kirche, 202 Renfrew Street.

President of the Committee, O. van der Briele, Esq., German Imperial Consul.

Missionary, Rev. Oskar Zuckschwerdt, pastor of the German Evangelical Congregation; house, 208 Renfrew Street.

PEACE SOCIETY,

For the promotion of International Peace.

Established in London 1816.

Scottish Agency—271 Langside Road, Glasgow.

George Aitken, Agent and Lecturer.

Objects:—To circulate literature and to diffuse information tending to show that war is inconsistent with the spirit of Christianity and the true interests of mankind; and to point out the means best calculated to maintain permanent and universal Peace upon the basis of Christian principles.

Monthly Organs: *The Herald of Peace.* *The Olive Leaf.*

Section for Juniors: The Band of Peace.

Peace literature upon application; lectures, sermons, and addresses by arrangement.

NATIONAL ANTI-VIVISECTION SOCIETY.

Glasgow Branch, 38 Bath Street.

President, The Very Rev. the Dean of Glasgow. Vice-presidents, Rev. Dr. Ambrose Shepherd and Alex. Wallace, Esq. Chairman of Committee, Ernest Johnson, Esq. Hon. Treasurer, James Logan, Esq. Secretary, Miss Margaret Crawford.

This Society endeavours to obtain any and every mitigation of the sufferings of animals vivisected in physiological laboratories. Contributions will be thankfully received and acknowledged by the secretary at the above address, from whom all information may be obtained. Member's minimum subscription 2s. 6d. Telephone, Douglas 1711.

GLASGOW CHRISTIAN ENDEAVOUR UNION

Hon. Pres., Sir Samuel Chisholm, Bart.

Secretary, Mr. James Sneddon, 82 Park Drive South, Whiteinch. Treasurer, Mr. W. F. Shaw, 107 Summerfield Street, E. Office and Head-quarters, 94 West Regent Street.

The objects of the Union are to stimulate an interest in societies of Christian Endeavour throughout the Churches embraced in the city and district, to promote their efficiency as factors in Christian life and Church work, and to bring the Societies into close relation to each other by means of rallies, visitation and otherwise. A meeting of General Council is held on the second Friday of each month in the Christian Institute, Bothwell Street.

THE GLASGOW AND WEST OF SCOTLAND P.S.A. BROTHERHOOD FEDERATION.

Hon. presidents, Rev. William Lindsay, M.A., Rev. E. Lloyd Morris, Rev. James Barr, B.D., Bailie J. W. Pratt, M.P; president, Mr. D. Dewar Brough, F.E.I.S.; vice-presidents, Mr. J. Sinclair Blair, Rev. T. M. MacKendrick, Mr. J. A. Whyte, Rev. J. MacCracken; hon. treas., Mr. J. W. Stewart, 18 Montgomerie Quadrant, Kelvinside; hon. secy., Mr. John Scrogie, Tessfield Vue, Flemington, Motherwell; press correspondent, Mr. William Magee, 1260 Cathcart Road, Mount Florida.

THE CALEDONIAN CATHOLIC ASSOCIATION.

Hon. president, The Most Hon. the Marquis of Bute; president, Clement I. Brand, Esq.; hon. chaplain, Rev. Archibald Campbell, S.J., St. Joseph's, Glasgow; hon. treasurer, James Turner, 68 Carlisle Street; hon. secretary, D. A. M'Donald, 64 Flemington Street, Glasgow.

Objects.—To relieve members in distress, and assist in finding situations for those out of employment.

Annual contribution, 2s. 6d. Life ordinary members, £2 2s. (one contribution). Honorary members, £1 1s.

Meetings—First Sunday of each month, at 5 P.M. Rooms—Ogilvie Halls, Rose Street, Garnethill.

GLASGOW MIDDLE DISTRICT SABBATH SCHOOL UNION.

This Union is affiliated to the Scottish National Sabbath School Union, and meets bi-monthly—second Tuesday of February, April, June, August, October and December. Secretaries, Thomas S. Elder, 14 Ronald Street, Townhead; and G. S. Campbell, 110 Onslow Drive, Dennistoun.

CHARITABLE AND FRIENDLY INSTITUTIONS.

CHARITY ORGANISATION SOCIETY.

Office—212 Bath Street.

His Grace the Duke of Argyll, hon. pres.; A M'Cracken, Esq., J.P., chairman; Paul Rottenburg, Esq., LL.D., Miss K. V. Bannatyne, David Dreghorn, J.P., vice-chairmen; Robert Gourlay, Esq., LL.D., hon. treasurer; Mr. J. T. Strang, secretary and treas.

The general objects of this Society are (1) To promote the organisation of charitable work and effort in order to prevent overlapping and waste of time, labour, and money; to afford the public information about existing charities; and to become a centre of reference to all who legitimately seek information or guidance regarding persons appealing for aid. (2) To assist individual poor persons, directly or indirectly, so as to effect their permanent benefit. (3) To consider methods for improving the condition of the poor; to encourage thrift; and to propagate sound principles in regard to charitable effort. (4) To afford opportunities and means of training in social work. (5) To systematise the collection of subscriptions for *bona fide* charitable and benevolent institutions.

District Offices have been opened at the undernoted places:—

Anderston.—10 Washington Street.
Bridgeton.—7 Franklin Street.
Calton.—181 Claythorn Street.
Cowcaddens—83 Grove Street.
Govan—46 White Street.
Maryhill.—136 Main Street.
Mile-End.—89 Campbellfield Street.
North-Eastern.—Barony Church Hall, Castle St.
North-Western.—83 Grove Street.
Partick.—15 Peel Street, Partick.
Possil Park—170 Carbeth Street.
South-Eastern.—90 Hospital Street.
South-Western.—322 Scotland Street.
Springburn.—27 Vulcan Street.

The Society has an Industrial Shelter and Labour Yard at 64 Killearn Street, Possil Park, where food and lodging will be provided to homeless able-bodied single men in return for work done, and temporary work to able-bodied married men.

The Society provides for the benefit of necessitous children under school age, whose parents are not in receipt of parochial relief, and unable by reason of poverty to clothe them. *Maternity* cases in necessity are assisted with clothing.

Contributions towards the funds of the Society are urgently required to enable it to carry on efficiently its rapidly developing work, and should be sent to the Treasurer at 212 Bath Street.

A Work-Room at 11 Maitland Street, Cowcaddens, for unemployed women is managed by the Ladies' Auxiliary Committee. Employment in needlework is given. Application is made through the District Offices. Superintendent, Mrs. Kaye.

THE GLASGOW LOCHABER SOCIETY.

Secretary, Alex. Kennedy, writer, 136 Wellington Street.

VICTORIA INFIRMARY OF GLASGOW DORCAS SOCIETY.

President, Lady Stirling-Maxwell, Pollok. Hon. treasurer, Mrs. Stevenson, 40 Prince's square, Glasgow, S.S. Hon. secs., Miss Munro, Redbraes, Langside; George J. Cameron, writer, 104 West Regent street, Glasgow.

Objects—(1.) To provide warm clothing for necessitous patients about to leave the infirmary. (2.) To provide medical and surgical appliances for poor patients when leaving the infirmary for their own homes. (3.) To give temporary assistance, when required, to the families of patients. (4.) To afford temporary help to deserving patients after they leave the infirmary, and while still unable to work. (5.) To provide, when necessary, cabs for poor and infirm patients to convey them home, and to pay the railway fares of those from a distance. (6.) To procure lines for patients for convalescent homes, and when necessary, to pay their railway fares to and from the same.

THE CLAN GREGOR SOCIETY.

Instituted 1822.

The objects of the Society are to assist, by way of bursaries or otherwise, in the education of young persons belonging to the Clan Gregor; to relieve necessitous and deserving persons belonging to the Clan; to collect and publish ancient or interesting documents or articles on interesting events connected with, and to compile an authentic history of the Clan, and of the different families belonging to it; and to encourage Clan feeling by promoting gatherings and social meetings from time to time. The Society is non-political and non-sectarian, and both ladies and gentlemen are eligible as members.

The membership is of two classes, viz.:—(1) Life Members, who shall make a single payment of £5 5s. or upwards; and (2) Ordinary Members, who shall make an annual payment of, at least, 5s. In addition, ladies and gentlemen who are in any way connected with, or friendly to the Clan, or who may make donations, or be otherwise serviceable to the Clan, may become Honorary Members of the Society with the privilege of recommending applicants for assistance.

Office-bearers for 1914 — Hereditary Patron, Capt. Sir Malcolm MacGregor, of MacGregor, Bart., R.N., D.L., Edinchip, Balquhidder; president, Atholl MacGregor, Esq., Ard Choille, Perth; vice-presidents, Miss Murray MacGregor of MacGregor, 7 Barossa Place, Perth, and Alexander M'Grigor, Esq., of Cairnoch, Beechwood House, Stirling; hon. treasurer, John MacGregor, W.S., 3 Coates Cres., Edinburgh; interim secretary, Colin M'Intosh, 172 St. Vincent Street, Glasgow.

MISSION COAST HOME, SALTCOATS.

The object of this Home is to afford a gratuitous care and treatment hydropathically to the suffering of any country or clime, and it is wholly supported by voluntary contributions unsolicited. All communications to be addressed to The Secretary, Mission Coast Home, Saltcoats.

COMMERCIAL FRIENDLY SOCIETY OF SCOTLAND (Founded 1837).

Office, 7 West George Street, Glasgow.

Funds, £78,600; Benefits paid, £173,000.

James Coltart, 30 Gordon Street, vice-president; Gilbert Innes, treasurer; John M. Macharg, C.A., 7 West George Street, secretary; M'Grigor, Donald, & Co., law agents; Thos. Forest, M.B., C.M., 1 Moray Place, Strathbungo, surgeon; James Smith, M.D., 4 Brunton Place, surgeon for Edinburgh; Messrs. James Law, Wm. B. Maxwell, John Lunan, James A. Donaldson, Stephen Hindle, Jas. Thorburn, John G. Craik, James S. Lawrie, George Mackay, Wm. Connell, Peter Tait, and Lt.-Col. Shaughnessy, directors.

In June, 1912, the Society was approved for the transaction of business under the National Insurance Act.

A member of this society, on being rendered unfit for work by disease, accident, or infirmity, is entitled to receive an allowance varying from 40s. to 10s. per week according to contribution. On the death of a member, the society pays £10 as funeral allowance. Applicants for membership must be engaged in commercial or professional pursuits.

THE STEWART SOCIETY.

Hon. President, The Right Honourable The Earl of Galloway; Hon. Secretary, J. K. Stewart, Esq., 10 Castle Street, Edinburgh; Hon. Treasurer, A. A. Stewart, Esq., 205 Hope Street, Glasgow; Hon. Western Secretary, John A. Stewart, Esq., 104 Cheapside Street, Glasgow.

Objects—Literary, historical, social, and benevolent. The society has published a history of the early Stewarts, and an illustrated magazine dealing mainly with the history of the Stewarts is issued from time to time.

Terms of membership—Ordinary, 5s. per annum; life, £5 5s. for gentlemen, and £3 3s. for ladies.

A copy of the rules and other information may be had on application to the Hon. Secretary.

HAMILTON'S ANNUITY FUND.

Under the Act the trustees pay the sum of £2 per annum, to be given in clothing as a prize to the successful competitor at the Annual Ploughing Match in the parish of Cathcart; and annuities of £4 each to decayed natives and residenters of forty years and upwards in the Barony of Gorbals of Glasgow, who must be 65 years of age.

Thomas Smith and Thomas Smith, jr., joint clerks, 23 Oxford Street.

THE AGED CHRISTIAN FRIEND SOCIETY OF SCOTLAND.

Glasgow and West of Scotland committee:—Archd. Hamilton, chairman; Alex. M. Gray, 170 Hope Street, acting secretary and treasurer; and A. M. Mitchell, 160 West George Street, hon. secretary. The society gives annual assisted pensions of £6 each to Christian persons in Scotland who are over 60 years of age.

HUTCHESONS' HOSPITAL.

The funds are designed for citizens of Glasgow, or of persons who, in the estimation of the patrons, may be considered needful and deserving of aid, and who shall have carried on business or trade in Glasgow for some time and to some extent, on their own account, or who shall have been in any way the means of promoting the prosperity of the city, who by misfortune have been reduced in circumstances; and also in favour of the widows and daughters of persons of the above description whose circumstances the patrons may consider call for such assistance; a preference to be given, *cæteris paribus*, to persons enrolled as burgesses of Glasgow previous to the 13th January, 1871. Persons receiving aid from the parish or session are not eligible as pensioners. Applicants ought to be at least 50 years of age. Widows having two or more children dependent on them may, however, be enrolled at 40 years of age. The claims of applicants resident within the distance of one mile from Glasgow are preferable to those resident at a distance.

Chamberlains, Hill and Hoggan, 15 West George Street.

ROYAL GLASGOW ASYLUM FOR THE BLIND.

96 to 108 Castle Street.

Central Warehouse, 82 and 84 Renfield Street.

For the education and maintenance of Indigent and Industrious Blind. Nearly 400 blind persons educated, maintained, and employed. The blind manufacture extensively baskets, brushes, bedding, mattresses, wirework, door-mats, ship-fenders, &c.

The public are respectfully invited to visit the Institution on Mondays, Wednesdays, and Fridays, between 11 and 12 forenoon, or 2 and 3 afternoon, and see the blind at work.

President, The Right Hon. the Lord Provost; chairman of managers, John Glen; secretary and treasurer, John Tasker, 84 Renfield Street; superintendent, Thomas Stoddart.

THE SLATE TRADE BENEVOLENT ASSOCIATION.

Office-bearers for 1914 — President, William M'Ghie; vice-president, James B. Livingston; hon. treas., John Cuthbertson, house factor, 336 Main Street, Shettleston; hon. secretary, Robert Tennent, LL.B., writer, 138 West Regent Street.

The Society was instituted in 1888; its object is to afford aid to such of its members or their widows as may be in reduced circumstances. A single payment of three guineas constitutes life membership.

THE SOCIETY OF DEACONS AND FREE PRESESES.

This society was instituted in 1780. Its object is to afford pecuniary aid to such of its members or their widows as may be in destitute circumstances.

John Hurll, writer, 142 St. Vincent Street, clerk.

ST. VINCENT DE PAUL SOCIETY.

Established in Glasgow, 1848.

ummary of Report for Twelve Months ending 31st March, 1913.

he primary object of the Society is to visit poor ilies in their own homes and give assistance in ey, food, clothing, &c., to deserving cases; but ork of charity, which it is possible for a layman ndertake, comes amiss to the members—they nd a helping hand to the deserving poor, no ter what their religion may be.

uring the twelve months ending 31st March, 3, the number of families relieved was 5,834 prising 22,037 persons. The number of visits' e homes of the poor was 43,317. Free dinners oor children, 7,225. 267 persons were assisted get work, and 60 sent to friends. Visits to rmatory boys on probation numbered 591. ough the influence of the Society 211 admissions procured for persons to Infirmaries, Hospitals, ark Orphanage and Homes.

addition to the other works of the Society, the bers have the undernoted homes under their :—Oak Street, Anderston, for working boys; tevale Street, for working boys; Market Street, oys on probation; and Rutherglen, for destitute ldren.

he total disbursements amounted to £6,465 2½d. The main funds of the Society show a it of £123 18s. 1d. on the twelve months' ting. The Society holds no property or invest- ts. Its income is derived entirely from voluntary ributions, and is expended as received for the f of the poor.

he work is carried on gratuitously by 948 bers, all laymen, belonging to the various olic congregations in the Archdiocese of Glasgow. books and accounts are audited annually by srs. Moores, Carson & Watson, C.A.

ubscriptions and donations will be thankfully ived and acknowledged by the Hon. Treasurer, Vincent de Paul Society, 92 Dunlop Street, gow, or members of the Executive Committee.

T. ELIZABETH'S HOME FOR DISTRICT AND PRIVATE NURSING.

164 to 172 Renfrew Street.

he above was founded in January, 1893, to ide trained nurses to attend the sick poor in own homes, free of charge. Nurses for private s can also be obtained from this institution, and e is accommodation in the home for private nts.

on. surgeon, James A. Adams, M.D., F.F.P.S.G.; tors, Lindsay, Jamieson & Haldane, C.A., Edin- h; hon. sec., John M'Lachlan, writer, 141 West ge street; matron, Miss White.

elephone—144 Douglas.

YAL GLASGOW INSTITUTE FOR DEAF AND DUMB.

158 West Regent Street.

ecretary—Rev. John Henderson, 158 West Regent et; Treasurer—John M. MacLeod, C.A., 149 t George Street.

GLASGOW SOUTHERN MERCHANTS' AND TRADESMEN'S SOCIETY.

Instituted 30th January, 1896.

Hon. Preses, Sir John Stirling Maxwell, Bart· Office-bearers for 1914-1915—Preses, Wm. J. Kerr; collector, Charles Morton, 69 Nicholson Street; secretary, Joseph Martin, solicitor, 163 West George Street.

Directors—Messrs E. J. Mozart Allan, J. W. Black, Richard Bogie, J. M. Love, Alex. Martin, Joseph Muir, Edward M'Ewan, D. M'Quarrie, Wm. Reid, Robert Smith, James Stephen, and George Wilson.

The objects of the society are—To aid and assist its members and their widows when necessity arises, either by affording casual or permanent relief from the funds. The fee or entry-money payable by each member is £5 5s.

INCORPORATION OF TAILORS IN GLASGOW.

Office-bearers for the year 1913-1914:—Deacon, James Stewart, 40 Union Street; collector, Alexander Colburn, 15 Exchange Square; late deacon, Alex. Collie, 141 St. Vincent Street; late collector, Thos. Duncan, 14 Gordon Street; trade's masters, Wm. Buchanan, Wm. K. M'Candlish, John Barrie, Thos. B. Slater, Wm. Gillespie, Adam Palmer, S. D. Whyte, William Caldwell, and J. Wright, jr.; life members, William Shearer, James Borland, and W. C. Coghill; members of Trades House, James Stewart, Alex. Collie, Alex. Colburn, Thomas Duncan, J. P. Copland, and S. D. Whyte; clerk, J. M. Taylor, 180 St. Vincent Street; auditors, J. Wright, jr, John Barrie, and Walter Nelson; officer, James Ritchie, 53 Scott Street, Garnethill.

GLASGOW CONVALESCENT HOME.

LENZIE.

The Board of Management consists of the members selected by the subscribers and various public and charitable bodies in the city of Glasgow. William Speirs, Esq., Invershiel, Lenzie, chairman.

The Home is situated at Lenzie, about a mile to the south-east of the railway station. It has accommodation for 85 patients, of whom 30 are taken from the Glasgow Royal Infirmary, and 45 from the general public resident in Glasgow and the neighbourhood, and 10 from the Western Infirmary of Glasgow. The subscribers to the Home have the privilege of recommending the general public patients.

Dr. A. G. M'Intyre, Lenzie, visiting medical officer; G. S. M'Gregor, M.B., C.M., 15 Buckingham terrace, Hillhead, examining medical officer; Miss C. M. Tisdall, matron; John Pirrie, 207 W. George Street, treasurer; R. G. Ross, Gresham Chambers, 45 West Nile Street, secretary. Office of the Home, 65 Bath Street; Walter Stewart, collector.

THE SCOTTISH WINE AND SPIRIT MERCHANTS' BENEVOLENT INSTITUTION.

Secretary, Alex. Kennedy, writer, 136 Wellington Street.

BARONY OF GORBALS BENEVOLENT SOCIETY.

The office-bearers for 1914 are:—Preses, Robert Gourlay, Esq., LL.D.; Vice-Preses, Sir John Ure Primrose, Bart.; directors, Thomas Conchar, William Richardson, William Arrol, William Cairns, John Muir, M. W. Montgomery, Jamas Stevenson, Allan Muir, Arch. Campbell, Sir J. Ure Primrose, Bart., John M'Lintock, and Robert Wilson; trustees, Sir Thomas Mason, Robert Harvey, and Arch. Walker; treasurer, John Muir, Bank of Scotland, 1 Bridge Street, S.S.; medical officer, Dr. James Hamilton; secretary, Geo. Young, writer, 97 Wellington Street.

The society was instituted in the year 1806, and the sphere of its operations includes the parliamentary boundary of the City of Glasgow situated on the south side of the river Clyde. The object of the society is to afford pecuniary or other relief to the natives and old inhabitants of the Barony of Gorbals who are of respectable character; have been in better circumstances, but reduced to a decayed and indigent state; and who, not being otherwise sufficiently provided for, stand in need of the society's aid; but no one receives assistance from its funds who is in receipt of parochial relief. Advanced age, urgent necessity, and respectability of character are indispensable. Length of residence, next to nativity preferred; but applicants must have one or other of those qualifications. Non-residence at the time of making application will not exclude from the benefits of the society. No one is allowed to participate in the benefits of the Society who is under fifty years of age, unless labouring under permanent bodily infirmity. The treasurer supplies forms of application for aid.

INCORPORATION OF MALTMEN.

Master Court, 1913-14.

Visitor, James A. Paterson, 85 Queen Street; last visitor, Thos. Blair, 58 Bath Street; collector, John Adam, 96 Buchanan Street; last collector, Wm. Christie Cowan, 156 St. Vincent Street; hon. members, Montagu M. W. Baird, 29 St. Vincent Place; Robt. J. Bennett, 50 Gordon Street; ordinary members, George F. Paisley, 82 Jamaica Street; James A. Macarthur, 24 Queen Street; John M. Ross, 60 Wellington Street; Jackson Millar, 11 Bothwell Street; R. Marr Benzie, jr., 121 St. Vincent Street; David Graham, 30 London Street; Robert Miller, 58 Renfield Street; D. Frame Flint, 152 Buchanan Street. William Nelson, 180 St. Vincent Street, clerk.

WEAVERS' SOCIETY OF ANDERSTON.

Mungo M. Graham, preses; Thomas Land, treas.; J. M. Taylor, writer, 180 St. Vincent Street, secretary. The object of this Society is to afford charitable aid to such of its members and their widows as may be reduced to destitute circumstances. The fee or entry money, payable by a son or son-in-law of a member, or by an apprentice indentured to a member (a weaver by trade), is £5 5s., and by all others £15; with interest in each case at 5 per cent. simple interest for each year applicant exceeds 30, taking age at next birthday

SAILORS' ORPHAN SOCIETY OF SCOTLA

Receiving Home and Working Boys' Home
10 Elmbank Street, Glasgow.
Country Homes for Boys and Girls, Kilmacol
Renfrewshire.

The object of the society is to feed, clothe, edu or otherwise provide for the orphans or fathe children of seafaring men (including engineers, men, stewards, &c.) who have been left in dest circumstances. There is no collector, but the so is carried on in dependence upon God, and is ported by the free-will offerings of friends wh interested in the work. Nearly 500 orphan chil are under the Society's care. The trustees Richard H. Hunter, 57 Queen street; Robe Allan, 121 St. Vincent st.; William Cuthbert, Carlton place; and J. C. Hunter, 57 Queen st Glasgow. Donations will be placed to maintenan endowment fund as the donors may wish. All munications should be addressed to Richar Hunter, 57 Queen street, Glasgow.

THE BLIND BENEVOLENT ASSOCIATI

Office, warehouse and workshops—23 Fit Lane, Sandyford, Glasgow. Joseph M'M (blind), manager. Telephone No. 4127 Central

The principal objects of the association ar (1) The social, moral, and temporal welfare of blind; (2) to find employment for blind per both male and female; (3) to teach them ho manufacture household commodities in daily and thereby enable them to earn a living for t selves; (4) to augment as far as possible, by voluntary contributions received, the wages of workers; (5) to assist blind persons otherwise are unable to earn a living. No paid sighted offic

Kelvingrove Soap Powder is entirely manufact by the blind workers in the above premises, sold by all grocers.

THE GLASGOW SAILORS' HOME.

150 Broomielaw.

The objects for which this Association is establi are (1) the benefit and improvement of the condi of the seamen frequenting the Port of Glasgow; (2) boarding and lodging of seafaring men and boys, taking charge of their money and other valu effects. In connection with the Home there dining rooms at the Queen's Dock. Directors— Right Hon. the Lord Provost, the Lord Dean of G the Deacon Convener, Right Hon. Lord Inverc George Sloan, David M'Cowan, C. Stuart R.N.R., J. P. Maclay, George W. Service, Leo Gow, H. L. Anderson, William Cuthbert, Robt. Raphael, David Meiklereid, and Francis Hende Secretary and Treasurer, John M. Macharg, C.A West George Street. Superintendent and Mat Mr. and Mrs. George Sim.

GLASGOW DEAF AND DUMB INSTITUTI

Mount Florida.

Seen on Wednesdays, at two o'clock. Wm. Henderson, 24 George Square, secretary; J. Tas 84 Renfield Street, treasurer.

INCORPORATION OF SKINNERS IN GLASGOW.

Office-bearers for the year from September, 1913, to September, 1914:—Deacon, Hugh Paton, West Arthurlie, Barrhead; Collector, James M'Farlane, 22-24 Gallowgate; late Deacon, Alexander Sharp, Haylie Bank, Dennistoun; late Collector, David Mason, Dykeneuk, Dalziel Drive, Pollokshields; Master Court, John Glen, Glengowan, Pollokshields; James Kennedy, The Knoll, Milton of Campsie; H. P. Macneill, 148 Wellington Street; William Howatt, 146 Buchanan Street; James Gray, 43 Argyle Street; James Stirrat, 16 Westbourne Gardens; Hugh Lamberton, Surbiton, Pollokshields; Thomas Kirsop, 3 Victoria Crescent, Dowanhill; James D. Urquhart, 46 West George Street; James Dalrymple, 3 Doune Gardens. Hon. Members, William Greig, 59 Glassford Street; John Urquhart, Rosyth, Glenburn Road, Bearsden. Clerk, Wm. James Mitchell, M.A., B.L., 48 West George Street. Officer, Daniel Robertson, 12 Battlefield Gardens, Langside.

KINTYRE CLUB.

Instituted 1825.

Office-bearers for year 1914—Patron, His Grace the Duke of Argyll; president, John Gilchrist; treas., Wm. Ferguson, C.A.; secretary, R. Harvey Pirie, LL.B., 173 St. Vincent Street; directors, Daniel M'Murchy, D. M. Clark, Donald M'Lean, Duncan C. Andrew, W. S. Arbuckle, and Ross Wallace, junr.

Lady Associate Branch, instituted 1883; Patroness, H.R.H. the Princess Louise, Duchess of Argyll.

The principal objects of the Club are—(1) The relief of poor natives of Kintyre, or their children, resident in Glasgow and neighbourhood; (2) the promotion of education by granting medals and prize books to the schools in Kintyre, and bursaries to Kintyre students in the University of Glasgow.

Gentlemen are admitted free members by the payment of three guineas. Honorary members' fee—two guineas; lady associates' fee, 10s. 6d.

GLASGOW DAY-NURSERIES ASSOCIATION.

The nurseries are—83 Port Street, Anderston; 31 Dalmarnock Road, Bridgeton; 54 Maitland Street, Cowcaddens; 6 Wilson Street, Partick; 132 Adelphi Street, Hutchesontown; and 31 Leyden Street, Maryhill. Children whose parents require to leave them to go out to work, as in the case of widows, widowers, deserted mothers, &c., are cared for in the nurseries. A charge of 3d. per day is made for each child, but the Association requires over £500 per annum from the public to carry on its work. Hon. secretary, Mrs. John Forrest, 34 Kingsburgh Gardens; hon. treasurer, John M. Macharg, C.A., 7 West George Street.

INCORPORATION OF CORDINERS IN GLASGOW.

Office-bearers for the year from September, 1913:—Deacon, George Brander, County Buildings, Cupar-Fife; collector, William J. Logie, 20 Ingram Street, Glasgow; clerk, Robert Lamond, LL.B., 163 West George Street.

GLASGOW OPHTHALMIC INSTITUTION

(Under the Management of the Royal Infirmary)

FOR DISEASES AND INJURIES OF THE EYE

126 West Regent Street.

Committee of Management—Jas. D. Hedderwick, Professor Glaister, Bailie Pratt, Rev. Dr. Smith, James M'Dermid, William Shaw, John E. Young, D. B. Anderson, John Glen, Wm. Kennedy, William Cross, Francis Henderson, Lady Chisholm, Mrs. Napier, Miss A. M. Muirhead, J. P. Boyd, M.B., A. E. Maylard, B.S. John Glen, convener.

Surgeon, A. Maitland Ramsay, Esq., M.D.

Every subscriber of £1 1s. annually, and donor of £5 in one sum towards the maintenance, shall have the privilege of recommending three patients yearly, with three additional recommendations for every additional subscription of £1 1s., or donation of £5. There are no reserve funds, and the institution depends entirely for its support on voluntary contributions.

The Institution is open to out-door patients daily, between the hours of 1 and 3 p.m. Cases of accident admitted at any hour.

Cashier, James Barclay, 135 Buchanan Street, to whom all contributions should be sent.

THE GLASGOW HIGHLAND CLUB.

Established 1882.

Patroness, H.R.H. the Princess Louise, the Duchess of Argyll; chief, The Most Hon. The Marquis of Tullibardine; president, Charles Hope Murray, jun.; vice-presidents, A. H. Menzies and Donald Currie; directors, Archibald Robertson, A. E. M'Donald, Colonel W. G. Fleming, Alan G. MacNaughtan, Islay Kerr, Duncan MacGregor, Dr. Angus MacPhee, James Russell, James R. Reid, Dr. John Gracie, Walter Alexander, and A. D. Menzies; pipe major, R. Gordon Smith; hon. secretary and treasurer, D. M. Clark, writer, 180 West Regent Street; club piper, J. MacDougall Gillies.

The objects of the club are—(1) The encouragement of the wearing of the Highland dress; (2) the preservation and practice of Highland music and dancing; and (3) the study of the language, literature, history, and antiquities of the Highlands.

RESCUE MISSION.

Hall—23 Old Govan Road.

Object of Mission to provide good breakfast to poor school children in the morning from August to June at 8 a.m. It is supported by voluntary subscriptions. President, Thomas R. Stevenson, 399 Alexandra Parade; hon. treasurer, Henry Lewis, 105 Wellington Street.

SAMARITAN SOCIETY—WESTERN INFIRMARY.

This society, among other objects, provides clothing and surgical appliances for necessitous patients leaving the infirmary, gives temporary help to their families, seeks to obtain employment for the cured, and sends convalescents to Lanark, Lenzie, and the Sea-side Homes. Hon. secretary, Mrs. Wyper, 6 Burnbank Gardens.

RAILWAY BENEVOLENT INSTITUTION, FOR THE RELIEF OF RAILWAY OFFICERS AND SERVANTS, THEIR ORPHANS, WIDOWS, AND CHILDREN, WHEN IN DISTRESSED CIRCUMSTANCES.

INSTITUTED MAY, 1858.

Scotch branch office, St. Enoch Station, Glasgow. Committee of management in Scotland—Chairman, D. Cooper, Esq., Glasgow & South-Western Railway; W. Andrew, Esq., North British Railway, J. Blackburn, Esq., Caledonian Railway, J. C. Christie, Esq., North British Railway, C. E. Cockburn, Esq., Glasgow & South-Western Railway, G. Davidson, Esq., Great North of Scotland Railway, J. Black, Esq., North British Railway, F. H. Gillies, Esq., Glasgow & South-Western Railway, W. F. Jackson, Esq., North British Railway, T. S. Mackintosh, Esq., Great North of Scotland Railway, D. A. Matheson, Esq., Caledonian Railway, R. Park, Esq., Highland Railway, T. W. Pettigrew, Esq., Caledonian Railway, D. Cameron, Esq., Caledonian Railway. Bankers, National Bank of Scotland (St. Enoch Sq. branch).

This institution (which has no political objects) affords a channel for those who sympathize with railway servants through which to help them in the time of need, and the extent of its sphere of usefulness depends in a great measure upon public support. It has been established to provide for the necessitous members, orphans, children, and widows of the railway officers and servants in the United Kingdom. Its object is to clothe, maintain, and educate orphan children, and to grant relief by annuities and money allowances to members who, from old age, disease, or accident, may be unable any longer to obtain a livelihood, and to the widows of those who may be left in distressed circumstances. Railway officers subscribe 10s. 6d. per annum, railway servants 8s. per annum to constitute them members, or they may subscribe 2s. per annum to the orphanage only. One moiety of the funds contributed by the public is apportioned between an officers' department and a servants' department in proportion to the amount the members severally subscribe; the other moiety of the donations is applicable to a special benevolent fund for relieving distress amongst officers or servants, whether members of the institution or not, and the widows and orphans of men killed in the performance of their duty. The sum set apart for the orphans of officers is appropriated to their maintenance and education in private establishments selected by their friends and approved by the board of management. Should the funds be insufficient to provide pensions or school benefits for all qualified applicants, there is an election by ballot, and the election of annuitants and orphans is vested in the subscribers, who have also the privilege of recommending cases for gratuites out of the special benevolent fund. In dispensing relief the rules of the institution provide that "the most necessitous must at all times be first relieved."

Donations and subscriptions.—A donation of £105 in one sum, or in payments of not less than £10 10s. each, constitutes the donor a patron or patroness for life, with the privilege of fifteen votes. A donation of £52 10s. in one sum, or in payments of not less than £10 10s. each, constitutes the donor a vice-president for life, with the privilege of six votes. A donation of £10 10s. constitutes the donor a life subscriber, with the privilege of one vote. A yearly payment of £1 1 (or in quarterly or half-yearly instalments) constitut a subscriber, with the privilege of two votes. An a nual subscription of 10s. 6d. constitutes a subscrib with one vote. Any three donors or subscribers m also recommend applicants qualified for relief from t special benevolent fund.

Appeal.—The *Scotch committee* of management r spectfully and earnestly appeal for aid to the shar holders of railways individually, as specially interest in those upon whom devolve the executive duties their railway establishments, and to the benevolent all classes, who are either directly or indirectly ben fited by the services of a numerous, well-discipline and laborious class of public servants. Donations ar subscriptions will be gratefully received and duly a knowledged by the *secretary for Scotland, Dunca Macintosh, Glasgow & South-Western Railwa St. Enoch Station, Glasgow.*

GLASGOW BENEVOLENT SOCIETY FOR TH RELIEF OF THE DESTITUTE SICK AN OTHERS IN EXTREME POVERTY.

Founded 1832.

Relief is given in food through over 200 represents tives of charitable and religious agencies workin among the poorest of the population. Fund urgently required.

The Lord Provost, president; The Right Hon and Rev. Lord Blythswood, Lord Inverclyde, Si Samuel Chisholm, Bart., LL.D., Sir James Bell, Bart J. G. A. Baird, Esq., Sir Wm. Bilsland, Bart LL.D., Francis Henderson, Esq., vice-presidents James A. French, Esq., C.A., hon. treasurer, 11 Hope Street; J. Neilson Gray, LL.B., hon. secretary 65 Bath Street.

THE INCORPORATED GLASGOW OLD MAN'S FRIEND SOCIETY AND OLD WOMEN'S HOME.

81 Rottenrow.

President, Sir Thomas Mason; vice-presidents Wm. Robertson, Esq., Robert Gourlay, Esq., LL.D. David M'Cowan, Esq.; secretary, Allan M'Lean, Esq. 41 West George Street; treasurer, Hugh Brown Esq., 58 St. Vincent Street; superintendent o home, John White; matron, Miss Scott; medica officer, Dr. Robert Grieve.

WIDOWS' FRIEND SOCIETY FOR THE RELIEF OF DESTITUTE CHRISTIAN WIDOWS IN GLASGOW.

Hon. President, the Lord Provost; president, John Davidson, J.P.; vice-presidents, George Sutherland, J.P., and Wm. Bertram; honorary treasurers, David T. Laing and John E. Laing, 20 Bridge Street, s.s.; hon. secretaries, City Treasurer Kirkpatrick, 101 St. Vincent Street, and T. Eaton Robinson, C.A., city registrar; secretary, D. Kirkpatrick Blair, C.A., 190 West George Street. Supported by voluntary contributions; no invested funds. About 1000 widows assisted annually.

HE CLYDE INDUSTRIAL TRAINING SHIP "EMPRESS."

STATIONED AT ROW, GARELOCH.

President, His Grace the Duke of Argyll, K.T.; ce-presidents, Right Hon. the Earl of Glasgow, .C.M.G., Right Hon. Lord Inverclyde, of Castle emyss; executive committee, John A. Black, airman; J. R. Harrison, deputy-chairman; Lord ean of Guild Roxburgh, David M'Cowan, H. T. enderson, J. A. Galbraith, H. L. Anderson, Capt. m. Burns, Col. Euing R. Crawford, Francis enderson, Walter T. M'Lellan, J. G. Chrystal, and r Wm. A. Smith; treas., John M. Macharg, C.A., West George Street; secretary, J. Anderson Gray, riter, 113 St. Vincent Street; shore inspector d shipping master, H. C. Slaughter, 120 North ontrose Street.

PERTHSHIRE CHARITABLE.

The principal object of this society, the qualifica- on for membership of which consists of a small sum entry-money, is to afford relief to persons in indi- nt circumstances, natives, or widows of natives of erthshire, and their children resident in Glasgow d the neighbourhood, or passing through the city xpectedly falling into distress.

The Right Hon. The Earl of Mansfield, patron; ndrew Cochrane, preses; Alex. Doig, late preses; ev. J. Fraser Grahame, D.D., A. A. Dick, David atson, David Chalmers, Daniel Mailer, George ean, Peter Edington, Jas. Duff, Duncan Menzies, ohn M'Ewen, T. C. Macgregor, and Daniel Shields, rectors; George Gray, writer, 113 St. Vincent St., cretary and treasurer.

HE GLASGOW RENFREWSHIRE SOCIETY

(Founded 1838).

Patron, Sir Thomas Glen-Coats, Bart.; president, ir Hugh Shaw Stewart, Bart.; vice-president, Sir ohn Stirling Maxwell, Bart.; hon. treas., Z. H. eys, Esq.

Objects.—To provide means of education, and to fford pecuniary relief to members or their families, r to other parties connected with Renfrewshire hose circumstances are necessitous. Present bene- ictions—(1) Bursaries (two) of £15 per annum, nable for three years at Glasgow University; and 2) Pensions of £5 or £10 per annum to each of nety-one persons.

Membership.—Open to ladies and gentlemen natives f county, owners of landed property, residents of hree years' standing, or connections by marriage,&c., f members or persons qualified to be members.

Entry Money.—£2 2s. and no further payment.

Joint Hon. Secretaries, Joseph Watson, writer, and Duncan Watson, writer, 225 West George Street.

EWING BEQUESTS.

Founded in 1860 by James Ewing of Strathleven. The total amount of the bequests is £30,000. Income t present, about £900. Patrons, The Merchants House.

GROCER COMPANY OF GLASGOW.

This Society was instituted in 1789 for the purpose of raising a fund to be applied towards the relief of members, and the widows and children of members, who might from misfortune require pecuniary aid.

A person eligible for admission is a grocer, or importer of, or dealer in, one or other of the articles after-mentioned, or the managing Director of a Company registered under the Companies Acts, 1862, and any Acts amending the same, and carrying on the business of a grocer or an importer of, or dealer in, one or other of the following articles—namely, tea, coffee, sugar, spices, fruits, wines, spirits, porter, soap, ashes, or an importer of or wholesale dealer in or the managing director of a company registered as aforesaid and carrying on the business of an importer of or wholesale dealer in butter, cheese, meal, flour, rice, or barley, who resides or has his place of business in Glasgow or its suburbs. The payment for admission is Twelve Guineas for persons under forty years of age, and Fifteen Guineas for persons of forty years of age or upwards.

Thomas Wilkie, preses; Stewart Robertson, 493 Cathcart Road, treasurer; Robert Sadler, late preses; James Sclanders, late treasurer; William A. Todd, John Maltman, Robert D. Waddell, William Mowat, Duncan M'Intyre, Malcolm Campbell, Hugh Osborne, and William Wood Smith Roger, directors; George Gray, writer, 113 St. Vincent Street, clerk.

THE MASTER BAKERS' FRIENDLY SOCIETY OF GLASGOW.

This society, instituted in October, 1795, under the name of The Master Bakers' Friendly Society of the Suburbs of Glasgow, was founded for the purpose of giving its members while incapacitated from work a sum of aliment weekly, as also for paying the representatives of deceased members an allowance for funeral money. In 1858 the name of the society was altered to its present designation, while recently its rules have been revised, and the scope of its membership enlarged. The interest of the members is held in shares.

President, John Wark, 45 Hillfoot St., Dennistoun; vice-president, David Winning, 511 Duke Street, Dennistoun; secy., Jas. Robertson, writer, 104 West Regent Street.

SCOTTISH CONVALESCENT HOME FOR POOR CHILDREN.

GREENFAULDS, CUMBERNAULD.

The object of this Home is that poor, sick, slum children get from two to four weeks in the country free. It is entirely supported by voluntary contributions Hon. President, John Lindsay, Esq., J.P., Town Clerk of Glasgow; president, Mrs. Rae, 11 St. Andrew's Drive; hon. treasurers, Miss Miller, 7 Grafton Place, and Henry Lewis, 105 Wellington St.

OBAN AND LORN ASSOCIATION.

The objects are the cultivation of friendly intercourse between the members. The relief of indigent natives of Lorn and their dependants, and such other cases as shall commend themselves to the Association.

Secretary, Neil Campbell, 6 Eglinton Street.

GLASGOW GALLOWAY BROTHERLY SOCIETY.

The office-bearers for 1914 are:—President, J. B. Ramsay; vice-president, A. W. Baird; treasurer, James Dalrymple, C.A.; vice-treasurer, Thomas Symington; directors, John Carson, James Martin, Robert Edgar, John Goodwin, James M'Gill, S. P. Cochrane, Alexander Sproat, Walter S. Macharg, and S. C. B. Edgar; secretary, Wm. Robertson, writer, 144 Bath Street; surgeon, Dr. Peter M'Bryde, 10 St. James Terrace, W.; auditors, John M. Macharg, C.A., William Gibson, and T. Eaton Robinson, C.A.

The society was instituted in 1791 for the purpose of providing a fund out of which certain allowances might be made to the ordinary members of the society during sickness, infirmity, and superannuation. The entry money for ordinary members is 10s. 6d., besides quarterly payments in proportion to age. Honorary members are admitted on payment of £1 1s. and upwards to the benevolent fund.

CLAN CAMERON ASSOCIATION.

Objects:—The reviving, conserving, and promoting the interests, sentiment, and associations of the Clan, the cultivation of social intercourse among the members; the rendering of assistance to deserving clansmen; the encouragement of education; and the collecting and preserving of records and traditions relating to the history of the Clan, and other objects which the Association may from time to time determine.

Chief — Lochiel, Achnacarry, Spean Bridge, Inverness-shire Hon. treas., Alexander Cameron, writer, 134 Bath Street, Glasgow. Hon. secretary, J. M'F. Cameron, 38 Batson Street, Govanhill, Glasgow.

CLYDESDALE UPPER WARD SOCIETY.

This society was instituted in 1785, and has a capital of over £1500. Its members must be connected by birth, parentage, or marriage with one of the Upper Ward of Lanarkshire parishes, or have resided therein for ten years.

Its chief objects are to assist its poorer members when in sickness or necessitous circumstances, and to show an interest in them by friendly visits. Life membership, £3 3s.; Hon. membership, £10 10s.

Secretaries, C. B. Aikman & Thomson, writers, 216 West George Street.

GLASGOW EASTERN MERCHANTS AND TRADESMEN'S SOCIETY.

Instituted 1879.

The object of this Society is the relief of members and widows of members in necessitous circumstances. Life membership, £5 5s up to 30 years of age, 5 per cent. simple interest added yearly thereafter; sons or sons in law of members, £3 3s. President, Coll. M. Burnside, 149 W. George Street; treasurer, William Lightbody, 42 Sydney Street; secretary, Mr. James Stevenson, solicitor, 64 West Regent Street.

WESTERN FRIENDLY SOCIETY.

Established 1832. "Approved" 1912.
Funds, £56,098.

The Western Friendly Society is a purely mutual society, founded in the reign of King William IV and has a record of sound and steady progress for 80 years. It is practically unique in the benefits it grants and in its methods of working. It is "approved" for the purposes of the National Insurance Act, and grants State Benefits. The benefits in the Ordinary Section are (*a*) sick benefit of 5s up to £2 2s per week during incapacity for business, however short or long, and this benefit is non-reducible until the turning age of 60, 65, or 70 (whichever may be chosen by the insured) is reached; (*b*) an annuity of £6 to £30 per annum from the turning age until death; (*c*) life assurance of from £10 to £200. The premiums are very moderate. A valuation made at 31st December, 1912, on a most stringent basis shews a substantial surplus. Full particulars will be supplied on application to the manager, John Mann, jun., C.A., 142 St. Vincent Street.

NATIONAL INDEPENDENT ORDER OF ODDFELLOWS. Approved No. 127.

Loyal Vale of Clyde Lodge, No. 1098.

The above lodge meets in Waiters' Rooms, Drury Street, every alternate Monday at 8 p.m.

Male and female sickness benefits from 5s to 20s. Funeral, from £5 to £50. Contributions according to age.

For further information apply to John Clark, secretary, 31A Elderslie street.

M'ALPINE'S MORTIFICATION.

Founded in 1811 by Mrs. M'Alpine, who conveyed to trustees her property for the maintenance of poor men and women of the description given in her will —the former receiving annually £10, and the latter £5. The trustees are the Deacon Convener and the Ministers of eight of the Established Churches.

Factors—D. & A. Cuthbertson, Provan, & Strong, C.A., 190 West George street.

THE GLASGOW ASSOCIATION FOR THE CARE OF DEFECTIVE AND FEEBLE MINDED CHILDREN.

The Association was founded in 1903, and maintains a Home at Waverley Park, Kirkintilloch, for the protection, elementary education, and industrial training of feeble-minded girls. Telephone, 61 Y Kirkintilloch.

President, D. Yellowlees, M.D., LL.D.; hon. secretary, A. H. Charteris, LL.B, 19 St. Vincent Place. Telephones, 7461 City and 4715 Central.

THE BALMANNO BEQUEST.

Founded by the late Miss Balmanno, in 1856, for providing annuities of £20 each, to unmarried ladies natives of Glasgow, not under 40 years of age, who have been brought up in the prospect of independence and accustomed to superior society, but who from adversity may have fallen into reduced circumstances. There are at present seven annuitants.

Factor, J. Johnston, C.A., 190 West George st.

ASSOCIATION FOR THE RELIEF OF INCURABLES IN GLASGOW AND THE WEST OF SCOTLAND.

Office—101 St. Vincent Street.

This association has for its objects the establishment and maintenance of one or more homes for the relief of persons in Glasgow and the West of Scotland suffering from incurable diseases, and the aiding of such persons in their own homes. The association has at Kirkintilloch, near Glasgow, an institution known as Broomhill Home, with accommodation for 118 patients, and a cottage home for incurable consumptives, known as the Lanfine Home, with 44 beds. It also assists over 200 incurables in their own homes. The association is maintained by voluntary contributions, and its affairs are managed by a board of directors consisting of not fewer than fifteen members, in addition to eight *ex officio* members. Honorary president of the Association, D. M. Stevenson, Esq., the Right Hon. the Lord Provost; chairman, David Yellowlees, Esq., M.D., LL.D.; hon. treas., D. Campbell, Esq., Clydesdale Bank, 2 St. Enoch Square; examining medical officer, Dr. J. W. Anderson, 23 Woodside Place; visiting medical-officers, Drs. W. T. Blakely and W. B. Armstrong, Kirkintilloch; matron, Miss Margaret Whitecross; secretary, Henry MacLeod, 101 St. Vincent Street.

THE GLASGOW HOUSES OF SHELTER FOR FEMALES (Prison Gate Mission).

The House of Shelter, 114 Hill Street, Garnethill.

"The Shelter" was instituted in 1850. Its object is to provide a home for females who, on their liberation from prison, are desirous to reform and to support themselves by honest industry. The number of inmates in "the Shelter" is generally 50. They are employed in needlework, the institution receiving the proceeds of their labour, in return for which the inmates are lodged, fed, and clothed. In addition to this, a suitable outfit is given to those who remain a full year, and go out with the approval of the committee; and an effort is made to find suitable employment for the women when they leave the Home.

The Home is dependent on the public for employment.

President—The Right Hon. Lord Rowallan.

W. R. M. Church, C.A., 104 West George Street, hon. treasurer.

BLACK'S BEQUEST FOR DOMESTIC SERVANTS.

Founded by Dr. James Black, sometime surgeon in Jamaica, afterwards residing in Glasgow, and who died in 1834. The funds are to be given to faithful domestic servants settled in Glasgow or neighbourhood, who have been ten years or upwards in one situation. Preference is given to applicants above 60 years of age. Amount, £2 10s. per annum. There are about 200 pensioners. Factors, Mitchells, Johnston, & Co., 160 West George Street.

GLASGOW ROYAL INFIRMARY.

Managers.—The Right Hon. The Lord Provost of Glasgow, the Dean of Guild, the Deacon-Convener, the President of the Royal Faculty of Physicians and Surgeons, and 31 elected annually, viz., three by the Corporation of Glasgow, one by the Merchants House, one by the Trades House, two by the Senate of the University, two by the Court of the University, three by the Royal Faculty of Physicians and Surgeons, two by the Faculty of Procurators, one by the Muirhead Trustees, and sixteen by the General Court of Contributors. Contributors and annual subscribers are entitled to recommend one patient annually for every single contribution of £10, and for every £1 1s. of annual subscription.

Hours of attendance at the dispensary for out-patients is 2 p.m., Sundays excepted.

J. Maxtone Thom, M.B., superintendent. Peter Rintoul, C.A., secretary, 212 West George Street. Jas. Barclay, cashier, 135 Buchanan Street, to whom all contributions should be sent.

GLASGOW KYRLE SOCIETY.

President, Sir John Stirling Maxwell, Bart.; convener, Mrs. Reith, 37 Lynedoch St.; hon. treasurers, Mrs. John Burnet, 70 University Avenue, and Miss Ella Marwick, 19 Woodside Terrace; hon. secretary, Mrs Frame, 11 Great Western Terrace.

The Society is divided into the following sections—(1) Music—Concerts are given in poor localities by the choir; secy., Mr. W. R. Baxter, 36 Sutherland Terrace. (2) Decorations—The walls of infirmary wards, mission halls, &c., are decorated by gifts of pictures, &c.; secretary, Miss Ella H. Alexander, 15 Queen's Crescent. (3) Window Gardening—The taste for flower growing is fostered among poor children by the distribution of plants and seeds; secretary, Mrs. Bradock, 1 South Park Terrace. (4) Open spaces—Information on health or sanitary subjects is given at mothers' meetings, girls' classes, &c.; secretary, Rev. G. Douglas Reith, B.D. (5) Housing of the Poor—To improve the condition of the dwellings of the working classes in the city; secretary, Miss M. B. Blackie, Linnwood, Dowanhill.

THE COMPANY OF STATIONERS OF GLASGOW.

Instituted 1740; incorporated, 1837.

Wm. Brodie, writer, 77 St. Vincent Street, clerk.

Objects:—To afford pecuniary aid by grant or pension to such of its members and their widows as from sickness, infirmity, or old age, may require asistance.

GLASGOW JEWISH BOARD OF GUARDIANS AND PHILANTHROPIC ASSOCIATION.

11 Apsley Place, S.S. Tel. 331 Gorbals.

M. Simons, D.L., J.P., Candleriggs, president; David Levine, 95 Bath Street, solicitor and hon. secretary.

Object of this society is to relieve and assist the necessitous and deserving resident poor of the Jewish faith.

LADIES' AUXILIARY OF THE ASSOCIATION FOR THE RELIEF OF INCURABLES IN GLASGOW AND THE WEST OF SCOTLAND.

The Ladies' Auxiliary of this Association was organised in 1884, for the purpose of making door-to-door collections in different districts, and so supplement the larger subscriptions of the Association. There are 58 superintendents and upwards of 300 collectors connected with it. This is only one branch of its operations. There are lady almoners, who carry monthly pensions to the out-door patients; lady visitors, who visit the patients in Broomhill Home, Kirkintilloch, from week to week; and a work department, formed to help the patients to dispose of their work by an annual sale in May, and so provide themselves with clothing, which the inmates are expected to supply themselves. President of Auxiliary, Lady Chisholm; vice-presidents, Mrs. Gow, Hayston, Kelvinside, and Mrs. Black, Ramoyle, Dowanhill; hon. secretary, Miss M. E. Jamieson, Randolph Terrace, 156 Hill Street, Garnethill; assistant secretary, Miss S. Munn Ross, 51 Cecil Street, Hillhead.

THE GLASGOW CELTIC SOCIETY.

Established 1856.

The principal objects of this Society are to promote the language, literature, music, poetry, and antiquities of the Highlanders of Scotland; to encourage the more general use of the national dress, and to promote the athletic games of Highlanders; to make grants in aid of diligent or distinguished students being natives or sons of natives of the Highlands of Scotland; to grant temporary relief to deserving or destitute Highlanders.

Chief—The Marquis of Tullibardine, M.V.O., D.L., D.S.O., M.P.; President—Alexander Bruce; Vice-President—James Grant; Hon. Treasurer—Charles H. Graham, 212 West George Street; Hon. Secretary—John Stewart Bannatyne, solicitor, 132 West Regent Street.

Terms of Membership—One payment of £1 1s.

NIGHT ASYLUM FOR THE HOUSELESS, AND HOUSE OF INDUSTRY FOR INDIGENT FEMALES.

73 North Frederick Street.

M. Pearce Campbell, president; the Rt. Hon. the Lord Provost, John Pirrie, and H M. Hannan, vice-presidents; Norman MacLeod, 149 W. George Street, treas.; William Brodie, 77 St. Vincent Street, secretary; A. M'Leod M'Adie, superintendent and collector.

GLASGOW MORAY AND BANFFSHIRE FRIENDLY SOCIETY.

Instituted 1851.

To promote intercourse among natives of the two counties, to encourage education therein, and to give assistance in necessitous cases. Life subscription, two guineas; annual subscription, 2s. 6d. Hon. treasurer, Charles Byrne, 107 West Regent Street; hon. secretary, Hugh Duncan, M A., 14 Bellwood Street, Langside.

GLASGOW MEDICAL MISSIONARY SOCIET

Objects of the Society.—1. To carry on medi mission work among the poor of Glasgow. 2. encourage a missionary spirit among medical stude in Glasgow. 3. To co-operate with kindred societ in training and supporting medical missionari Office-bearers—Honorary president, Principal Donald MacAlister, K.C.B.; president, Dr. W. Reid; vice-presidents, Dr. J. D. Maclaren, Dr. C. M'Lean, and Dr. David Yellowlees; hon. treasur Thomas Howatson, British Linen Bank, Queen S hon. secretary, Robt. Shaw, writer, 166 St. Vince St.; joint treasurers for Ladies' Auxiliary, Mrs. Rob Shaw, 2 Saltoun Gardens, Kelvinside, and Mrs. Ro 2 Belmar Ter., Pollokshields. Dispensaries—1 Moncur Street, Calton, superintendent, Dr. W. Macdonald, open Monday, Wednesday, and Frida 10.30 to 11 a.m. and 1.30 to 2 p.m.; 46 Oxfo Street, S.S., superintendent, Rev. Dr. A. Templeto open Tuesday and Thursday, 10.30 to 11 a.m. a 1.30 to 2 p.m., Saturday, 10.30 to 11 a.m. Eve Sabbath evangelistic meetings are held in bo dispensaries at seven p.m.

GLASGOW ROYAL INFIRMARY DORCAS SOCIETY.

President, Lady Campbell of Succoth; honora acting secretary, Mrs John Reid, 7 Park Terrace hon. secretary, Robert Gourlay, LL.D., 124 S Vincent Street; honorary acting treasurer, Mr Kirkpatrick, 6 Montgomerie Crescent; hon. treasure T. W. M. Watson, C.A., 30 George Square.

Object:—To supply warm and sufficient under clothing to indigent patients who are so far restored t health as to be able to leave the hospital and retur to their own homes. The Society also helps t supply artificial limbs and other surgical appliance the expense of which places them beyond the reac of the very poor.

GLASGOW ATHOLL AND BREADALBANE ASSOCIATION.

Patrons, The Most Hon. The Marquis of Breadalbane, K.G., The Most Hon. The Marquis of Tullibardine, M.P., D.S.O., Major A. E. Butter, C.M.G., Bury St. Edmunds; Chas. Butter, Esq., Cluniemore, Pitlochry; president, Mr. Peter A. Menzies, 54 Gordon Street, Glasgow; hon. treasurer, Mr. George Wilson, 89 Hill Street, Garnethill, Glasgow; hon. secretary, Mr. Wm. Fraser, 94 Ledard Road, Langside.

The objects of the Association are:—(1) To bring the natives of Atholl and Breadalbane residing in Glasgow and district into friendly intercourse with each other. (2) To revive and promote the interests, sentiments, and associations of the districts by the study of local literature, history, and antiquities. (3) To assist persons from the respective districts towards securing suitable employment on their coming from the country, and otherwise advance their interests in life. (4) To encourage, by prizes and otherwise, the education of the youth of the respective districts.

The Subscriptions are:—Life Members, £1 1s. gentlemen, and 7s. 6d. ladies. Ordinary Members, 2s. 6d. gentlemen, and 1s. ladies, annually, until ten payments have been made, when they shall be held to have qualified as Life Members of the Association.

THE GLASGOW AND WEST OF SCOTLAND WHOLESALE AND RETAIL DRAPERS' BENEVOLENT FUND.

Object:—"To afford relief to necessitous and deserving persons who are or have been engaged in the drapery trade in Scotland, or their widows or dependents."

Trustees, Sir Matthew Arthur, Bart., and R. A. Ogg, Esq.; hon. presidents, Sir Matthew Arthur, Bart., M. Pearce Campbell, Esq., Robertson B. Stewart, Esq., H. R. Taggart, Esq , and R. A. Ogg, Esq.; president, Robert Binnie, Esq. (Grand Colosseum Warehouse Co.); vice-president, James Leask (Arthur & Co., Ltd.); committee of management (wholesale), James Connor (J. & W. Campbell & Co.), W. P. Forbes (Stewart & M'Donald, Ltd.), John Ferguson (Hunter, Barr, & Co., Ltd.), Hume Ferguson, John L. Whyte (Storrie & Co); (retail), Provost R. Macleay (Lanark), Provost R. Smellie (Hamilton), Charles D. Young (Pettigrew & Stephens, Ltd.), E. A. Gamble (The Royal Polytechnic, Ltd.), James Wood (Wood & Selby); secretary and treasurer, John M. Crosthwaite, writer, 207 West George Street, Glasgow.

Membership:—Subscribers, £10 10s; life members, £3 3s. Open to all persons who are or have been engaged in the wholesale or retail textile trade in Scotland.

GLASGOW AND WEST OF SCOTLAND COMMERCIAL FRIENDLY SOCIETY.

Office—61 West Regent Street.

Thomas Davidson, John Service, and David Mason, trustees; James S. MacGill, president; Andw. T. Rait, vice-president; Dr. Quintin M'Lennan, 191 Pitt Street, Glasgow, surgeon; Wm. Hart, jun., & Wilson, 61 West Regent Street, Glasgow, managers.

This society is established to provide, at moderate rates of premium, for the relief of members during sickness or other infirmity, and for a sum to be paid at death. The benefits are, 20s. per week during sickness and £10 at death. Copies of rules and forms of application may be had from the managers or any of the office-bearers.

The society is also "approved." A National Insurance section has been formed under the "National Insurance Act, 1911."

INCORPORATION OF WEAVERS OF GLASGOW.

Office-bearers for the year, from September, 1913, to September, 1914:—Deacon, Jas. Cowan Paterson, 121 St. Vincent Street; collector, John Waddel, 419 Gallowgate; late deacon, Thos. Macnair, J.P., 41 St. Vincent Place; late collector, Wm. George Black, LL.D.; master court, Archd. Speirs, J. M. Easton, Robert Downie, Gilbert Innes, George G. Pomphrey, John Reid, John W. Gourlay, John Waddel, John Lyle, J. H. Parker, Wm. Ritchie, and Alex. Kidd. C. J. MacLean (of Fyfe, MacLean & Co.), writer, 115 St. Vincent Street, clerk; Thomas O'May, 14 Circus Drive, Dennistoun, officer.

CLAN MACKAY SOCIETY.

Hon. secretary, D. N. Mackay, 93 W. Regent st.

THE CLAN MACLEAN ASSOCIATION.

Instituted 1892.

The objects are—the reviving, fostering, and promoting of Clan interests and sentiments by collecting and preserving records and traditions in any way relating to the Clan; the cultivation of social intercourse among the members; the rendering of assistance to necessitous and deserving Clansmen and Clanswomen; the encouraging of the study of the Gaelic language and literature, and education generally. The following are eligible as members:—(*a*) Persons bearing, either by birth or marriage, the surname MacLean in any of its various forms and spellings, or any of the Sept names of the Clan MacLean, viz., Lean, Gillean, Gillan, Gilzean, and Rankin. (*b*) Persons bearing a surname other than MacLean, but whose maternal parent or grandparent bore either the name MacLean or any of the said Sept names. Terms of membership, ordinary, 2s. 6d. per annum; extraordinary, 10s. 6d. per annum; life, one payment of £3 3s., ladies, £1 1s.

Office-bearers, 1914—Chief, Col. Sir Fitzroy Donald Maclean, Bart., of Dowart and Morvaren, K.C.B.; president, Neil MacLean of Breda, Alford, Aberdeenshire; joint treasurers, C. J. MacLean, writer, and Wm. MacLean, writer, both at 115 St. Vincent Street, Glasgow; joint secretaries, N S. MacLean, C.A., 135 Buchanan Street, Glasgow, and John K. MacLean, Port Local Authority, Greenock.

BROWNS' SOCIETY OF GLASGOW.

Members of this society must be of the name of Brown, or husbands, wives, or descendants of persons of that name. Each entrant shall contribute *Five Guineas*, except sons-in-law and daughters-in-law of members, who shall contribute *Three Guineas*, and husbands, wives, sons, and daughters of members, who shall contribute *Two Guineas*, but a larger contribution may be given by any one so disposed. Donations are received from persons of any name, and every contributor of one guinea, at least, shall be considered an honorary member. The annual General Meeting is held in the second week of March; Managers' meetings in the first weeks of March, June, Sept., and Dec. The annual produce of the capital stock is from time to time applied towards relieving necessitous members, or their widows or children, and may be employed in placing the children of indigent members at trades or schools. Patron, Sir John Ure Primrose, Bart.; President, Malcolm Campbell, Esq.; Treasurer, J. Arthur Brown, 208 St. Vincent Street; Secretary, C. J. MacLean (of Fyfe, MacLean, & Co.), writer, 115 St. Vincent St.

INCORPORATION OF COOPERS OF GLASGOW.

Master Court for the year from September, 1913.

Deacon, James Ferguson, 3 Fenchurch Street, London, E.C.; collector, William Buchanan, 49 West George Street; late deacon, John Reid Campbell, 31 St. Vincent Place; late collector, Robert Anderson, 95 Bath Street; and John Malcolm, William Norris King, Matthew Robin, James Cant, Thomas Galloway, James Gillies Smith, Thomas Dunlop, junr., Thos. Kerr, William Douglas, James Kirkwood, John Knox, William Pettigrew Miller, and Robert Davidson.

COLQUHOUN BEQUEST FUND FOR INCURABLES.

Founded in 1873 by the late Archibald Colquhoun, Esq., of Riddrie Park, merchant in Glasgow, its object being the application of the free income of the trust in "the relief of poor persons residing in Glasgow or its immediate neighbourhood who may either have been dismissed as incurable from the Glasgow Royal Infirmary or other hospitals in Glasgow, or who are afflicted with incurable disease, and so destitute and helpless as to be proper objects of charity." The capital of the trust amounts at present to about £24,140, and the income is administered by a body of trustees, assisted by a staff of lady visitors. The sum distributed for the year 1912-1913 was £757, which was dispensed in amounts ranging from £3 5s. to £13 each per annum. Contributions towards either capital or revenue will be received by the treasurers, Boyds, Miller & Thompson, writers, 190 St. Vincent Street, Glasgow, who will also furnish information as to the terms of the Trust Deed.

THE GLASGOW AND WEST OF SCOTLAND RETAIL DRAPERS' ASSOCIATION.

The objects of this association are:—(1) To protect and assist its members in matters affecting their trade; (2) to secure joint action by the members on matters promoting their general interests.

The association consists of firms engaged in the retail textile trade in Glasgow and the West of Scotland or elsewhere in Scotland at the will of the Council. It comprises the principal retail warehouses in Glasgow and the districts.

Office-bearers for 1914:—Hon. president, H. R. Taggart, Esq. (Messrs Moore, Taggart & Co.); chairman, Ex-Provost Macleay, Lanark; vice-chairman, Arthur Wilson, Esq. (MM. Tréron et Cie); secretary and treasurer, John M. Crosthwaite, writer, 207 West George Street, Glasgow.

MISSION TO THE ADULT DEAF AND DUMB FOR GLASGOW AND WEST OF SCOTLAND

Established 1822.

Objects—1. To provide extended Religious and Secular Instruction among the Deaf and Dumb throughout Glasgow and the West of Scotland, after they have quitted School. 2. To visit the sick, unemployed, and other Deaf and Dumb persons at their homes. 3. To assist the Deaf and Dumb who have good characters in obtaining employment. 4. To provide an Interpreter where necessary. 5. To grant relief in cases found to be really deserving.

Patron, His Most Gracious Majesty, the King; hon. president, His Grace the Duke of Argyll, K.T.; president, the Hon. the Lord Provost; directors, Major F. W. Allan, William J. Wood, F.S.A. (Scot.), Rev. James B. Grant, B.D., J. M. Macleod, C.A., Alex. Skirving, F.R.I.B.A., John Turnbull, James D. Black, David Cranston, Rev. J. Fairley Daly, B.D., David Fortune, J.P., F.S.S., Donald Dewar, Mrs. Browo, Mrs. MacKechnie, Alex. M'Gregor, Walter G. E. Kirker; chairman, Major F. W. Allan; treas., John M. Macleod, C.A., 149 W. George St.; missionary and secretary, Rev. John Henderson, Royal Institute, 158 West Regent Street; assistant secretary and collector, W. Wright.

GLASGOW AYRSHIRE SOCIETY.

Instituted 1761.

The Right Hon. Lord Howard de Walden, president; Mr. Hugh J. Morton, vice-president; J. Anderson M'Chlery, 157 St. Vincent Street, treasurer; Alex. M'Lennan, writer, 58 Bath Street, secretary.

This is a charitable society—I. For the relief of persons in reduced or destitute circumstances, but not receiving parochial relief, in the order of precedence following:—(1) Members of the society; (2) the widows, sisters, brothers, or descendants of members; (3) natives of Ayrshire resident in Glasgow. A special fund was established in 1905 for the relief of urgent cases of distress among individuals not receiving parochial relief closely connected with both Ayrshire and Glasgow, in such manner as the directors for the time being may think expedient. II. For assisting by bursaries young men and young women wishing to pursue their studies in the University of Glasgow, who are either descendants of members, or natives of Ayrshire, or sons or daughters of natives resident in Glasgow. All persons may become members who are natives of Ayrshire, or have an interest in the county by property, business, or residence, or are connected by marriage or relationship with members, or with persons qualified to be members. Entry money, £3 3s., except in the cases of wives, daughters, or sisters of members, for whom the entry money is £2 2s., and no further payment is required.

THE SCOTTISH NATIONAL SOCIETY FOR THE PREVENTION OF CRUELTY TO CHILDREN.

Officials of Glasgow Committee—Chairman, J. Kirkwood; hon. treas., R. Gourlay, LL.D.; hon. physician, W. G. Dun, M.D., 15 Royal Crescent, W., Glasgow; law agent, John S. Galbraith, B.L.; secretary and acting treasurer, R. T. Paterson, LL.B., 98 West George Street.

Ladies' Auxiliary — President, Mrs. C. J. MacLean; hon. treasurer, Mrs. M'Cowan; hon. secretary, Mrs. Townsend.

Children's Shelter, 87 Montrose St. (for the temporary shelter of neglected children)—Matron, Miss A. M. Smith.

Crookston Home, Cardonald (for the reception and maintenance of children while their parents are in prison for cruelty)—President, Lady Stirling Maxwell; hon. treasurer, Mrs. David M'Cowan; matron, Miss C. K. Campbell; secretary, R. T. Paterson, 98 West George Street.

Scottish Children's League of Pity.—President of Glasgow Branch, Mrs. Arthur Morrison; secretary and treasurer, R. T. Paterson, 98 West George Street.

HOME FOR ORPHAN AND INCURABLE CHILDREN AND AGED PEOPLE.

Nazareth House, Paisley Road, Glasgow.

The Home has no funds and is entirely supported by voluntary contributions, and may be visited every afternoon (Saturdays excepted), from 2 till 5 p.m. Kate O'Sullivan, superioress.

SONS OF TEMPERANCE FRIENDLY SOCIETY.

GRAND DIVISION OF SCOTLAND.

An approved Society under the National Health Insurance Act.

This Society is composed entirely of total abstainers, and is thus enabled to give better benefits than non-abstaining societies for the same contribution. Contributions from 3½d. per week according to age and benefits. Benefits for males 2s. 6d., 5s., 7s. 6d., 10s., 12s. 6d., 15s., 17s. 6d., or 30s. weekly in sickness, £5 or £10 at death. Sickness benefits for females 2s., 4s., 6s., or 8s. weekly, £5 or £10 at death; medicine and attendance free for both males and females. Funeral fund only, payments from one half-penny weekly; sums insured, £5 to £300; children eligible for insurance.

Robt. Fleming, Falkirk, Grand Worthy Patriarch; John Moodie, J.P., 12 Waterloo Street, Glasgow, Grand Scribe; Thomas M'Kinlay, 15 Rose Street, Garnethill, Glasgow, Grand Treasurer.

GLASGOW BUTE BENEVOLENT SOCIETY.

President, Robert Stevenson, 72 Brown Street Glasgow; vice-president, Jas. N. Kirsop, 34 West George Street; hon. treas., James A. M'Leish, 197 St. Vincent Street; hon. secretary, Alex. Robertson, solicitor, 243 West George Street.

The objects of this society are to afford aid to indigent persons belonging to Bute—principally such as are of advanced age and respectability of character. No person in receipt of parochial relief to receive the benefits of the society, except in extraordinary circumstances.

A single payment of two guineas constitutes life membership. Ladies admitted as life members on a single payment of one guinea.

GLASGOW KILMARNOCK SOCIETY.

Instituted 1855.

President, Sheriff David James MacKenzie; vice-president, James Adam, M.A.; treasurer, Matthew Mitchell, C.A., 163 West George Street; secretary, T. D. Brown, solicitor, 219 St. Vincent Street.

The objects of the society are—(1) The relief of persons, being natives of Kilmarnock and neighbourhood resident in Glasgow, who are in destitute circumstances owing to disease, bereavement, accident, or old age; and (2) The promotion of social intercourse amongst natives of Kilmarnock and neighbourhood resident or having business in Glasgow.

Life membership subscription for both ladies and gentlemen, £1.

TOYNBEE HOUSE,

Cathedral Court, 25 Rottenrow.

Hon. president, J. G. A. Baird, Esq.; hon secretary, Robert Lightbody, 48 Albany Street, E.; hon. treasurer, James Dunlop, M.A., LL.B., 109 Bath Street.

The object of the association is to form a centre for educational and social work of various kinds in the east-end of Glasgow, similar to that carried out at Toynbee Hall, London.

THE SOUTH-WESTERN GOSPEL MISSION AND POOR CHILDREN'S FREE BREAKFAST.

Halls—63 Cornwall Street, S.S., and 20 Langlands Road, Govan.

The objects of this Mission are the social, moral, and spiritual elevation of the non-church going classes, the helping of the deserving poor in times of need, thereby preventing them from sinking into lower depths of ruin and degradation.

The Poor Children's Free Breakfasts are given every Sunday morning at 8.30 a.m. During the past winter over 8,000 free meals, in addition to boots, clothing, &c., have been given away.

Regular visitations are made by the missionary and workers among the homes of the poor.

The Mission is supported by voluntary subscriptions and donations. A copy of the report, with certified abstracts, is forwarded to each subscriber. Charles M'Lean, General Superintendent, 26 Pollok St., S.S.

PRESBYTERY OF GLASGOW—CHURCH OF SCOTLAND LODGING-HOUSE MISSION.

The objects of the Mission are—(1) To carry the Gospel to the Lodging Houses in Glasgow where admittance can be gained; (2) To support a Chaplain and a Mission Sister to work among the inmates of the Lodging Houses; (3) To assist, by practical means, deserving cases found therein; (4) To rescue therefrom all persons desiring to reform, and, as far as possible, restore them to their friends, or provide for them a home, with every requisite for living a better life. Subscriptions may be sent to chaplain at hall.

Hall and Office—25 Candleriggs. Rev. J. Cleland, chaplain.

Home—13 Canning Place. Miss Beddie, sister.

GLASGOW ELDERS' WIVES' AND DAUGHTERS' ASSOCIATION, IN CONNECTION WITH THE CHURCH OF SCOTLAND.

Home—Florentine House, Hillhead Street.

The association's chief work (carried on mainly by the wives and daughters of elders of the Church of Scotland) is to train orphan and destitute girls as domestic servants in the Home. It is undenominational in its benefits, and suitable applications are at once entertained. Hon. Secretary, Rev. F. D. Broun, St. Margaret's Parish Manse, Polmadie. Hon. treasurer, T. B. W. Niven, Esq., 50 W. Regent Street.

THE GLASGOW INSTITUTION FOR ORPHAN AND DESTITUTE GIRLS

(HOME: THE ORPHANAGE, 21 WESTLAND DRIVE, WHITEINCH). Established 1826.

Its object is to rescue orphan and destitute girls of tender years, and give them an education and upbringing fitting them for good domestic servants. Mrs. Gow, Cairndowan, Dowanhill, Mrs. J. W. Napier, Woodlea, Windsor Circus, and Charles Ker, Esq., C.A., hon. secretaries; Charles Ker, Esq., C.A., 115 St. Vincent Street, hon. treasurer.

THE GLASGOW AND WEST OF SCOTLAND CONVALESCENT SEASIDE HOMES DUNOON.

This Institution is designed for the necessitous and deserving of the industrial classes who have been in illness, in order to give them the benefit of the restorative influences of a short residence at the seaside, during the period of convalescence. Since the Homes were opened forty-four years ago, 144,684 patients have been restored to health. There is accommodation for 300 persons; and, added to a generous diet, there is afforded the benefit of the best medical advice and medicines, as also the use of superior hot and cold water baths. The Board of Management earnestly appeal for annual subscriptions and donations, these being the only source of revenue. It may be well to mention that each donor of £20, or annual subscriber of £1, is entitled to recommend one person annually for admission to the Homes.

Board of Management. — President, Sir John Ure Primrose, Bart, LL.D., of Redholme, Dumbreck; vice-president, William Anderson, Esq., 133 Wellington Street; hon. treasurer, Robert Downie, Esq., Union Bank of Scotland, 191 Ingram Street; hon. secretary, G. B. Hoggan, Esq., writer, 8 Lynedoch Crescent; medical officer in Glasgow, Robert Perry, Esq., M.D., 11 Queen's Terrace, W.; consulting surgeon to the Homes, J. Ritchie, Esq., M.D., Fairy Bank, Dunoon; superintendent, Mr. R. Scott King, Homes, Dunoon; matron, Mrs. R. Scott King, Homes, Dunoon; secretary and treasurer, Mr. Daniel G. Kent, 221 Buchanan Street, Glasgow.

GLASGOW HUMANE SOCIETY.

Office-bearers—President (*ex-officio*), the Right Hon. the Lord Provost; vice-president and chairman, John Edwards; hon. secy., Dr. W. Cochrane Murray, 17 St. James' Terrace, Hillhead; hon. treasurer, R. G. Munsie, 109 Virginia Place; directors, the president, visitor, and treasurer of the Faculty of Physicians and Surgeons *ex officiis*; John Edwards, Robert G. Paterson, John Kinloch, and A. W. Miller; officer, George Geddes, Humane Society House, Glasgow Green.

The society was instituted in 1790 for the purpose of giving encouragement to efforts for rescuing persons from drowning on the Clyde. An officer is kept permanently stationed at the society's house in the Green, provided with proper apparatus for saving life and resuscitation. The society gives rewards in money, and occasionally awards their honorary certificate to persons who have particularly distinguished themselves by their efforts in saving human life. The society meets quarterly in the Religious Institution Rooms, 200 Buchanan Street.

GLASGOW CAITHNESS BENEVOLENT ASSOCIATION.

Meets in Royal Philosophical Rooms, 207 Bath Street, on second Tuesdays of February, May, August and November, at 8 o'clock; president, Mr. John Robertson, 9 Huntly Terrace, North Kelvinside; vice-president, Mr. Robert Gunn, 18 Park Drive South, Whiteinch; treasurer, Mr. Wm. Gunn, 60 Ingram Street; secretary, Mr. John A. Waters, solicitor, 114 West Nile Street.

CITY OF GLASGOW NATIVE BENEVOLENT ASSOCIATION.

Its object is to assist natives, and widows and families of natives, of the city of Glasgow, who have been in good circumstances, but from reverses of fortune, or otherwise, are in need of assistance. A payment of £5 5s., either in one sum at entry or by five successive yearly instalments of £1 1s., constitutes membership. President, Colonel William Clark; treasurer, T. W. M. Watson, C.A., 30 George Square; secretary, J. B. Kidston, 50 West Regent Street.

SERVANTS' HOME OR HOUSE OF MERCY.

60 Hill Street, Garnethill, Glasgow.

Under the care of the Sisters of Mercy.

In this Home girls of good character are protected and trained for domestic service. Its support depends mainly on laundry work, which is respectfully solicited. Donations in money or clothing will be gratefully received.

CLAN LAMONT SOCIETY.

Instituted 1895.

Hon. treasurer, Mr. Wm. Lamont, C.A., 33 Renfield Street; hon. secretary, Mr. John Turner, writer, 118 Queen Street.

Ordinary members, entry money 2s. 6d. and 5s. annually.

MAXWELL AND HUTCHESON CHARITABLE TRUST.

Founded in 1877, under the will of Miss Ann Maxwell Graham of Williamwood, for the benefit of necessitous persons, chiefly gentlefolk, of the name of Maxwell or Hutcheson, and husbands or wives of, or descendants of, these names. The Trustees are:—Sir J. H. N. Graham, Bart., of Larbert; Graham Hutchison, of Balmaghie, Castle Douglas; Hugh Brown, C.A.; Wm. Graham, of Crosbie, West Kilbride; J. Fred. N. Graham, Esq.; Captain C. G. G. Hutchison, Arch. Hope Robertson, Esq., and James Graham, writer; treasurer, Hugh Brown, C.A., 58 St. Vincent Street, Glasgow; secretary, James Graham, 198 West George Street, Glasgow.

GRAHAM CHARITABLE.

None are eligible as members of the society except persons of the name of Graham and their descendants, or those married to individuals of that name or their descendants. The entry-money to strangers is £5 5s., and to sons and other lineal descendants and sons-in-law of members, £3 3s.

Patron, His Grace the Duke of Montrose; preses, C. H. Graham; treasurer, Geo. Allan Cadell, C.A.; managers, A. Graham Service, A. Bulloch Graham, Sir J. H. N. Graham, Bart., Wm. Graham, Michael Graham, Angus Macphee, Mungo M. Graham, and ex-Bailie Robt. Graham, D.L.; representatives on the Glasgow General Educational Endowments Board, William Graham and A. Graham Service; clerk, James Graham, writer, 198 West George Street.

GLASGOW AND WEST OF SCOTLAND SOCIETY FOR THE PREVENTION OF CRUELTY TO ANIMALS.

His Grace the Duke of Montrose, K.T., A.D.C., president; Lowndes & Renwick, writers, secretaries and treasurers. Office, 28 Bath Street.

The object of this society is to prevent by every legitimate means cruelty to animals. It is supported by voluntary contributions, and was established in 1856.

An annual subscription of one guinea constitutes membership, and a donation of five guineas constitutes life membership of the society.

Sums of 2s. 6d. and upwards will appear with subscribers' names and addresses in the annual report. Legacies and donations are gratefully received and acknowledged.

CLAN DONNACHAIDH SOCIETY.

Instituted 1893.

Chief — Alasdair Stewart Robertson of Struan. President, Lord Robertson of Forteviot; general clan secretary and treasurer, Mrs. Robertson Matheson, Glendevon, by Dollar; hon. secretary for Glasgow district, W. D. Robertson, solicitor, 243 W. George St.

The objects of the society (which are non-sectarian and non-political) are—The fostering of clan sentiment; the cultivation of social intercourse among the members; the rendering of assistance to deserving clansmen; the encouragement of education, and the collecting and preserving of records and traditions bearing on the history of the clan.

Those eligible for membership are persons claiming to be of the clan Donnachaidh—namely, Robertsons, Duncans, Duncansons, Donnachies, M'Donnachies, M'Connachies, Skenes, and certain families of Reids, &c. The membership is of three classes, viz:—Life members, £3 3s.; extraordinary members, 10s. 6d. annually; ordinary members, 2s. 6d annually.

DOG AND CAT HOME FOR GLASGOW AND WEST OF SCOTLAND,

Corkerbill, near Crookston and Half-way House, Paisley Road.

Established in 1894.

Secretary's Office, 28 Bath Street.

Receiving Office, 209 Hope Street.

Chairman, Col. Thomas Symington; secretary, Henry F. Lowndes, Esq., writer.

During the past year 2410 strayed dogs and 1531 strayed cats were admitted into the Home, and to maintain the Home efficiently involves the expenditure of a considerable sum annually. The Committee, while gratefully acknowledging the generous aid they have already received, earnestly hope that a widespread support will be given for this very necessary purpose. A special effort is necessary to wipe off the deficit of nearly £2,000 on building fund

Note.—No boarding animals suffering from any contagious or infectious diseases are admitted.

The home may be visited daily from 11 a.m. to 5 p.m. from February to March; 11 a.m. to 7.30 p.m. from April to August; from 11 a.m. to 6 p.m. during September; and from 11 a.m. to 5 p.m. from October to January; Sundays excepted, unless on special business.

KILMUN CONVALESCENT SEASIDE HOME.

Instituted 1867.

Maintained by voluntary contributions. Capable of accommodating about 100 patients. Situated about a mile above Kilmun Pier, on the Holy Loch. Recently altered and improved at a cost of fully £3000. Patients admitted last year, 1294; and since its institution, 46,000 persons have shared its benefits free of charge. Additional subscriptions for the maintenance of the Home are earnestly solicited. Reports on the work carried on will be sent on application. Jas. G. MacKerracher, secretary, 134 Wellington Street, Glasgow.

EAST PARK HOME FOR INFIRM CHILDREN.

382 Gairbraid Street, Maryhill.

President, Thomas Wharrie, Esq., C.E., J.P., London. Directors, J. Pirrie, J. Gumprecht, Fred. H. Young, D. M. Scott, James Graham, James M. Hannan, Wm. Beckett, Godfrey P. Collins, M.P., David W. T. Cargill, Thos. M'Arly, Sir A. M'Innes Shaw, LL.D., Wm. George Black, LL.D., and Henry M. Steele. Secretary and treasurer, Wm. Bunting, 134 Wellington Street; medical officer, Dr. R. W. Bruce, 5 Rosebery Terrace, Kelvinbridge; matron, Miss Robertson, East Park Home; ladies' auxiliary secretary, Miss Clugston 141 Bath Street.

INCORPORATION OF BAKERS OF GLASGOW.

Office-bearers for the year 1913-1914:—Deacon, Peter M. Hamilton, 25 Robertson Street; collector, Robert A. Peacock, Whitefield Bakeries, Ibrox; late deacon, John Currie, Kelvinside Bakery, 19 Arden Street, Maryhill; late collector, Andrew Buchanan, 51 Stewart Street, Cowcaddens; master court, Wm. Pollock, John Watson, David Sclanders, James M. Campbell, John Morton, Robert Tullis, James S. Craig, ex-Deacon-Convener Jas. Macfarlane, Deacon-Convener Wm. Beattie, and the Right Hon. Lord Strathclyde; clerk, Jas. Ness, LL.B., 115 Wellington Street.

THE GLASGOW EASTWOOD CLUB.

Pres., Sir J. Stirling Maxwell, Bart., of Pollok vice-presidents, William G. Crum of Thornliebank, Nicol Cameron, J.P., Gowanbrae, Pollokshaws, and eighteen directors; treasurer, James Dunlop, Walston, Titwood Road, Pollokshields; secretary, John George Sewell, solicitor, 115 St. Vincent Street.

This society was instituted in 1797 by several gentlemen residing in or near Glasgow connected by birth or otherwise with the parish of Eastwood, for the purpose of holding a social meeting once a year, and of collecting a sum of money for distribution among the deserving poor of that parish. About £120 is annually distributed at the end of December. Last year the usual grant of 12s. each was distributed among 200 poor persons. The annual meeting is held on the second Wednesday of December, to which all connected with the parish of Eastwood are invited.

THE MARSHALL TRUST.

This endowment is constituted under the scheme of the Educational Endowments (Scotland) Act, 1882, and extended by the Local Government (Scotland) Act, 1889. The free income is applied in awarding grants for the material assistance of orphans or fatherless children, higher education bursaries, university bursaries, evening class scholarships, and industrial training grants to scholars learning a trade and attending evening classes. The children selected must reside in the county of the city of Glasgow or the counties of Lanark or Stirling, and are required to attend a public or state-aided school within said counties, and must be "orphans or fatherless, or children whose parents or relations, not being in receipt of parish relief, are unable to clothe, educate, and maintain them, and ought not, in the opinion of the governors, to be required to apply to the parochial board for such aid, provided always that no grants shall be given where the total income of the parents exceeds £70 per annum." Clerk and factor, W. J. Alexander, writer, 124 St. Vincent Street; superintendent, William Bunting, 134 Wellington Street.

GLASGOW FRUIT TRADE BENEVOLENT SOCIETY.

Founded 1910.

Has for its object the raising of a fund, the income of which may be used in granting allowances towards the relief of members, their widows and children, who may from misfortune require pecuniary assistance.

Hon. presidents, Michael Simons, J.P., D.L., Thos. Russell, J.P., James Dougherty, and Malcolm Campbell, J.P.; president, J. H. Thomson; vice-president, James Gardiner, J.P.; hon. treasurer, James Russell; clerk and collector, H. Stuart Girvan, B.L., 252 West George Street; directors, W. H. Barrow, David Boyd, A. Chalmers, John Henderson, John Martin, Finlay Millar, John M'Gregor, Joseph Sproat, Matthew Stewart, W. S. Turnbull, A. Wilson, William Wilson, Duncan Currie, A. Chalmers, Alex. Mackay, and Alexander Blackwood.

THE ARRAN SOCIETY OF GLASGOW.

President, Archibald Cook, Esq.; hon. treasurer, Andrew Stewart, 2 Caird Drive, Partickhill; hon. secretary, Chas. Hamilton, solicitor, 156 St. Vincent Street, Glasgow.

The objects of the Society are the support and encouragement of benevolent and educational objects connected with the Island of Arran or the natives thereof.

GLASGOW ROSS AND CROMARTY BENEVOLENT ASSOCIATION.

Instituted 1879.

Objects—Promotion of social and philanthropic work among natives of the county residing in Glasgow. Meetings held in Christian Institute.

President, W. N. Simpson; hon. secretary, Hector Fraser, 25 Rannoch Street, Langside, Glasgow.

ORPHAN HOMES OF SCOTLAND, GLASGOW AND BRIDGE OF WEIR.

Founded by Wm. Quarrier.

Since the work began, forty years ago, about 15,000 children have passed through these Homes and thousands of other needy ones have been temporarily helped.

Fatherless and orphan children, who have no friends able to provide for them, are admitted without subscriber's line or voting paper. The whole work is supported by voluntary contributions alone, and there is no endowment. A statement of the accounts, duly audited by professional accountants, is submitted at the annual public meeting held in November. About 1400 boys and girls are in the Homes at present, and others are being added almost daily. £20,000 is required annually for maintenance, in addition to money for new buildings. The Homes comprise 63 separate buildings, and about 30 children are placed in each Home, under suitable foster-parents. Girls are trained for domestic service, &c. Boys are apprenticed to trades, and lodged in the City Home, James Morrison Street, Glasgow, or sent to Canada.

The Consumption Sanatoria of Scotland, Glasgow and Bridge of Weir, for Adults, were begun in 1894, and seven buildings have been erected at a cost of £50,000. There are at present 80 beds for female patients, 45 for male patients, and 20 for children. £8000 is required for the annual current expenses; but insurance patients as well as others are now being received.

The first Home in the Colony of Mercy for Epileptics was opened in 1906, with accommodation for 30 young men. Later a Home for 30 women was built, and is now occupied. A Home for 30 children was opened in 1912. For further particulars apply as below.

Donations and all correspondence should be addressed to Miss Mary Quarrier, City Orphan Home, James Morrison Street, Glasgow; or Orphan Homes of Scotland, Bridge of Weir; or, if preferred, donations may be sent to the hon. treasurer, Mr. J. P. Maclay, 21 Bothwell st., Glasgow.

GLASGOW CORN TRADE BENEVOLENT ASSOCIATION.

Instituted 1880.

Objects.—To provide relief for (a) members or dependents of deceased members in necessitous circumstances; (b) persons in necessitous circumstances who have been engaged in the Corn Trade in Glasgow or neighbourhood. Membership.—Open to corn merchants in Glasgow and neighbourhood, their chief clerks and salesmen. Payment of £10 constitutes life membership. Secretary, John A. Pearson, 62 Robertson Street.

MID-ARGYLL ASSOCIATION.

The aims and objects are the cultivation of friendly intercourse between the members, the rendering of assistance to poor or necessitous members and other purposes. Secretary, John H. MacCallum, 6 Montague Street, W.

GLASGOW NEWSBOYS' LEAGUE AND HOME.

Hall—76 Oswald Street, City.
Home—84 Oswald Street, City.

"To safeguard the Juvenile Street Traders while on the street, and to get them off the street as soon as possible and into regular employment."

Hon. presidents, Lady M'Innes Shaw and Sir John Ure Primrose, Bart., LL.D.; president, ex-Provost David Perry; vice-president, D. D. Binnie, LL.B.; hon. treasurer, Wm. Howie, C.A., 140 Hope Street; hon. secretary, Wm. Selkirk, C.A., 140 Hope Street; hon. auditors, Thomson, M'Lintock & Co., C.A.; managing secretary, A. G. Harper, 84 Oswald Street, City; home superintendent, Frederick J. Abbott, 84 Oswald Street, City; lady collector, Mrs. Henry Smith, 28 Richmond Street, City; hon. physician and surgeon to the Home, Robert Langmuir, M.A., M.B., C.M., 10 Windsor Terrace.

Home for destitute street lads; Employment Agency with Gordon fund, to clothe and start poor boys in regular employment; Delivery Brigade and Boy Messengers, founded October, 1909; Sunday Service (evangelistic meeting), 3-30, at 76 Oswald Street, City. Workshop at the Home. Joinery Work on Friday at 7.30—teacher, Mr. John T. Terrace, portable building specialist. Social Evenings Monthly. Savings Bank on Monday, 6 to 7. Summer Outings. Subscriptions gratefully acknowledged by the hon. treasurer.

A large number of lads are annually placed in permanent situations. Many of our boys are kept continuously working through the Messenger Brigade, The Glasgow Boy Messengers, 84 Oswald Street, City, founded 1909. Smart Reliable Service.

The messengers are sent out in a smart uniform to meet the needs of business gentlemen—2s. 6d. per day, 1s. 6d. per half-day, 6d. per hour till 6 p.m., 8d. per hour after that.

'Phone 2011 Central, or write A. G. Harper at above address.

SCOTTISH CLERKS' ASSOCIATION

(Registered under the Friendly Societies Act.)
Instituted 1886.

Head Office, 81 St. George's Place, West George Street, Glasgow.

General Secretary, Thomas Berrie, F.C.I.S.

The objects are—To insure members against loss through want of employment, sickness, and death; to provide for old age, payment of their own medical attendants' accounts and medicine (for either sex); to introduce to employers, free of charge, business assistants of good business capacity and character; and to administer the National Insurance Act, 1911, as an "Approved Society" (men and women).

CLANN CHALUM SOCIETY.

The objects of the Society (which are non-sectarian and non-political) are (1) The fostering of Clan sentiment. (2) The cultivation of social intercourse among the members. (3) The rendering of assistance to deserving clansmen. (4) The encouragement of education and literature. (5) The collecting and preserving of records and traditions bearing on the history of the Clan. Secretary, John H. MacCallum, 6 Montague Street, W.

THE SCOTTISH FRUIT & ALLIED TRADES EMPLOYEES' FRIENDLY SOCIETY.

252 West George Street, Glasgow.

Is an approved Friendly Society under the National Insurance Act, 1911, and has for its objects the transaction of business under that Act.

Trustees—W. H. Barrow, fruit broker, Bazaar; Malcolm Campbell, J.P.; James Gardiner, J.P.; J. H. Thomson. President, Joseph Sprout; vice-presidents, J. S. Birrell, and G. Herbert; directors, William Brown, David Cowan, Fred. Darkes, James Inglis, C. H. Kirchhoff, R. Livingston, Finlay Millar, James Russell, Wm. Russell, and Wm. Anton. Secretary, H. Stuart Girvan, B.L., 252 West George Street: treasurer, Archibald C. Lamb, C.A., 65 Renfield Street.

GLASGOW HOME FOR DESERTED MOTHERS.

Object—To afford temporary shelter and maintenance to destitute and houseless mothers with their helpless infants. Management—By a committee of ladies assisted by a board of gentlemen, and under the general superintendence of a matron. Admission—Only those who have deviated for the first time from the paths of virtue, or who have been led astray, are eligible for admission. Careful supervision is exercised over residents in the home. Attention is paid to their moral and religious welfare, and every effort made to procure suitable situations for them, and give them a new start in life. The infants are placed under the care of proper and trustworthy persons, all of whom are under the oversight and supervision of the matron.

Treasurer, Robert Gourlay, LL.D., 124 St. Vincent Street; secretary, J. B. Kidston, 50 West Regent Street; hon. treasurer, Mrs. Inglis, 4 Princes Terrace; hon. secretary, Mrs. M. Pearce Campbell, 9 Lynedoch Crescent; matron, Mrs. Graham, 308 Renfrew Street; hon. physician, Sir Geo. T. Beatson, K.C.B., M.D.

INSTITUTION FOR THE EDUCATION OF THE DEAF AND DUMB.

The Right Hon. the Earl of Eglinton and Winton president; The Hon. the Lord Provost and Sir John Stirling Maxwell, Bart., vice-presidents; Rev. Joseph Corbett, D.D., chairman; Sheriff Scott Moncrieff Penney, vice chairman; R. Gourlay, LL.D., J. Pirrie, Rev. Dr. Laidlaw, Very Rev. M. B. Hutchison, M.A., Rev. J. M'Neil Frazer, Prof. Sir Henry Jones, Robt. F. Barclay, H. E. Gordon, David M'Cowan, T. Ogilvie Mathieson, Miss K. V. Bannatyne, Wm. George Black, LL.D., Alan Burns, B. B. Macgeorge, Laurence MacBrayne, Thomas Binnie, and John Smith, directors; Wm. T. Henderson, 24 George Square, secretary; J. Tasker, 84 Renfield Street, treasurer and collector; consulting physician vacant; Dr. E. Duncan, Queen's Park House, Langside Road, surgeon; Dr. J. K. Love, 4 Matilda place, Strathbungo, hon. aurist; Dr. H. Wright Thomson, 3 Sandyford Place, hon. oculist; James M. M'Cash, 3 Balmoral Crescent, Queen's Park, hon. dental surgeon; W. H. Addison, L.H.D., headmaster; Miss Heyworth, matron.

ST. ANDREW'S AMBULANCE ASSOCIATION.

Incorporated by Royal Charter.

Head Office, 176 West Regent Street.

The objects of the Association include the instruction of persons in rendering first aid in cases of accidents or sudden illness, and in the transport of the sick and injured; the instruction of persons in the elementary principles and practice of home nursing and hygiene; the placing and maintaining of ambulance waggons, stretchers, and other appliances necessary for the relief of the injured, in such situations as may be considered advisable, to enable assistance to be given with the least possible delay; the manufacture, purchase, and distribution by sale or presentation of ambulance appliances or material, and the formation of ambulance depots in or near railway stations, shipbuilding yards, mines, factories, and other centres of industry and traffic; the organisation of ambulance corps, invalid transport corps, and nursing corps; and generally, the promotion of instruction in, and carrying out, works for the relief of suffering of the sick and injured in peace or war.

A waggon will be sent in charge of a trained attendant to any accident within the city or the Burghs of Rutherglen, Milngavie, or Giffnock, free of all cost. The waggons are available by day or night, and messages should be sent either by telegraph or telephone, when they will immediately be attended to. The Association also undertakes, on certain conditions, the removal of invalids either in the waggons or the invalid carriage, application being previously made on a prescribed form. In the case of non-subscribers a charge is made, and in the case of subscribers within the City of Glasgow, or the Burghs of Rutherglen, Milngavie, and Giffnock, one free removal by waggon may be claimed for the first guinea, and two free removals for every additional guinea subscribed. The average yearly number of calls on the waggons in Glasgow is upwards of 7000, of which nearly three-fourths are cases of accident. The Association is maintained almost entirely by public subscriptions. General secretary, Lieut.-Col. H. J. Barnes, late R.A.M.C., 176 West Regent Street.

GLASGOW WATER-OF-ENDRICK FRIENDLY SOCIETY.

(Instituted 29th March, 1771. Approved 18th July, 1912.)

J. D. Bauchop, LL.B., preses, 53 Bothwell Street; Daniel Cunningham, vice-preses, 96 North Hanover Street; Wm. M'Callum, C.A., clerk and treasurer, 194 St. Vincent Street.

Members (after six months' probation) are entitled to receive, during sickness, 10s. per week for the first six months, 6s. per week for the next six months, and thereafter 4s. per week. Allowance for Funeral Money, £6.

GLASGOW PERTHSHIRE UNION.

Hon. secretary, Alex. Butter, 71 Oxford Drive, North Kelvinside, Glasgow.

The objects are to promote and maintain friendly intercourse, and to render assistance to parties connected with Perthshire. Annual subscription, 2s 6d; ladies, 1s 6d.

MISSION TO THE OUT-DOOR BLIND FOR GLASGOW AND THE WEST OF SCOTLAND

(Instituted 1859).

Office and Library—201 Buchanan Street.

President, James Templeton, Esq., 2 Claremont Terrace; hon. treasurer, Claud A. Allan, Esq., 121 St. Vincent Street; hon. secretary, Wm. John Tillie, Esq., 39 Miller Street; superintendent, Mr. J. Frew Bryden, 201 Buchanan Street.

This Mission has 1,559 blind persons under its care, resident in the city of Glasgow and the counties of Lanark, Ayr, Renfrew, Dumbarton, Bute, and Argyle. These blind persons are sought out and visited in their own homes, taught to read, and provided with books in raised types from the Free Lending Library of the mission. The great majority being deprived of sight at, or near, middle age, and unfit to follow their usual employments, means are taken to find employment, and grants of money given to suitable applicants to engage in some form of trading. The aged and infirm blind are assisted by monthly aliments.

Subscriptions and donations will be gratefully received and acknowledged by the hon. treasurer or superintendent at above address.

THE CLYDESDALE MERCHANTS' AND TRADESMEN'S SOCIETY.

Office-bearers for 1914.—Hon. president, J. C. Gulliland; president, William Brown; vice-president, John Orme; collector, Robert Wilson, J.P., 149 Howard Street; secretary, Andrew P. Hamilton, writer, 100 West Regent Street.

The Society was instituted in 1890. Its object is to afford aid to such of its members or their widows or dependents as may be in reduced circumstances. A single payment of Two guineas constitutes life membership.

THE GLASGOW NORTHERN HIGHLAND BENEVOLENT SOCIETY.

Patron, His Grace the Duke of Sutherland; preses, Prof. Magnus Maclean, D.Sc, F.R.S.E.; ex-preses, Alex. Bruce, Esq., Clyne House, Sutherland Avenue, Pollokshields; directors, Charles M'Donald, Alexander Fraser, Farquhar Matheson, John Cameron, Kenneth Cameron, James A. Gunn, D. Macleod, M.A., Dr. W. J. H. Sinclair, A. M'Pherson, J. J. Auld, John M'Donald, and Thomas Gunn.

The principal object of the society is to afford relief to necessitous persons who are natives, widows of natives, or descendants of natives of the counties of Caithness, Sutherland, Ross, Cromarty, Inverness, and Nairn residing in Glasgow or its neighbourhood, or travelling through the city.

The entry-money is £4 4s. payable in one sum on admission or in four annual instalments of £1 1s. each.

Treasurer, A. M'Leod M'Adie, 71 North Frederick Street; secretary, J. Martin Mackay, 89 West Regent Street.

THE GLASGOW STIRLINGSHIRE AND SONS OF THE ROCK SOCIETY.

Instituted Auld Hansel Monday, 1809.

Office-bearers for 1914: — Preses, Wallace Thorneycroft, Plean House, Plean; vice-preses, Commander G. H. Miller-Stirling, R.N., D.L.; hon. treasurer, John Campbell; directors, James Thomson, William Maclay, R. B. Macouat, Sir William Bilsland, Bart., Sir A. C. Lawrie, Andrew B. King, Charles E. Horsbrugh, William Brodie, Archibald Watson, John Coubrough; secretary, William French, writer, 65 Renfield Street.

The principal objects of the Society are—1. The affording of charitable relief (a) to persons in need who are natives or widows of natives of Stirlingshire, or their descendants, resident in the City of Glasgow or in the neighbourhood thereof; or (b) to persons of these classes of the age of fifty years and upwards who, having resided for a period of at least *twenty years* in the City of Glaagow or the neighbourhood thereof, have gone to reside at a distance therefrom and who are in need; or (c) to persons of any of these classes temporarily in Glasgow and who are in need. 2. The encouragement of education by instituting and awarding bursaries, or scholarships, or special grants to deserving students, without distinction of sex, who are natives or descendants of natives of Stirlingshire, to enable them to follow out their studies at the University of Glasgow, the Royal Technical College, Glasgow, the West of Scotland Agricultural College, Glasgow, the Glasgow and West of Scotland College of Domestic Science (Incorporated), or at such other college, school, or institution in Glasgow, or elsewhere in Scotland, affording higher or advanced education, as the office-bearers may from time to time select or approve. 3. The cultivation of friendly intercourse among gentlemen connected with Stirling and its vicinity and the county generally. 4. The investigation, preservation, and publication of the old records still extant belonging or referring to the town of Stirling or to the county generally.

Membership.—Gentlemen connected with Stirlingshire may be enrolled as members of the society. The subscription is £5 5s, payable either in one sum on enrolment, or £2 2s. on enrolment, and the balance thereafter in three annual instalments of £1 1s. each. As one-half of members' subscriptions is credited to revenue account, the amount available each year for the objects of the society, and particularly for charitable relief, depends to a considerable extent on the number of members enrolled.

THE SCOTTISH MUSICAL ARTISTES' BENEVOLENT FUND.

Patron—Sir John Stirling-Maxwell, Bart.; Hon. President—Wm. F. Frame, Esq.

The objects for which the Association is formed are for the granting of pecuniary relief to its members, their widows, their children, and their dependents, if in necessitous circumstances, and also the extension of benevolence to indigent artistes outside the association whom the committee may consider deserving.

Secretary and treasurer, John Bell, F.S.A.A., Mus. Doc., 58 Bath Street. Tel. 3255 Douglas.

GLASGOW DISCHARGED PRISONERS AID SOCIETY,

28 Cathedral Square.

The Rt. Hon. the Lord Provost, chairman; James D. Borthwick, City Chamberlain, hon. treasurer; Robert King, hon. secretary; R. M. B. Colquhoun, superintendent; Miss Marshall, bible woman for female prisoners.

173,498 men and 92,000 women, in all 265,498 discharged prisoners and convicts have been dealt with by us since March, 1889, at which period the directors inaugurated a change in the method of their operations among this unfortunate class of our criminal population. Our handsome building in Cathedral Square for the reception of the discharged prisoners and convicts has now been occupied by us since 1896, and its close contiguity to the exit gate of the Duke Street Prison makes it peculiarly suitable for the objects pursued by our Society. There they are met every morning at eight by our officials, and are each presented with a card of invitation to our hall, where a hearty breakfast of coffee with an ample supply of bread and butter is provided for them. After family worship every one of this large number is conversed with, and the name and the charge against him, with the sentence, entered in our books. From the outset they are informed that help in shape of money is not given, the Society being prepared to adopt the plan of securing remunerative employment for every man who is disposed honestly to accept it. To this course we have steadily adhered, and the result is that during the twenty-five years of its prosecution 28,640 men have been placed in various large industrial works in the city and neighbourhood. In 1913 work was found for 746 men.

Admission to Rescue Homes is procured for those women who desire to break with their old courses.

WATCHMAKERS' AND JEWELLERS' ASSOCIATION.

The Scottish Association of Watchmakers and Jewellers was inaugurated as a branch of the National Association of Goldsmiths in 1904, and was reconstituted under its present title in 1907. Headquarters in Glasgow, with branches in Dundee, Aberdeen, Perth, Paisley, Falkirk, Mid-Lanark, and elsewhere throughout Scotland. Its objects are to protect the interests of its members as retail watchmakers and jewellers.

Office-bearers:—Chairman, R. Johnston; vice-chairman, L. S. Hunter; hon. treas., James Chalmers; secretary, Andrew P. Hamilton, 100 West Regent Street, Glasgow.

THE CHEMISTS' FRIENDLY SOCIETY.

Thomas Guthrie, president; James H. Smith, vice-president; William M'Callum, C.A., 194 St. Vincent Street, Glasgow, manager.

The society is "approved" by the joint committee, London, under the National Insurance Act, for the insurance of males and females engaged in the drug and allied trades and professions, in any part of the United Kingdom.

GLASGOW ABERDEENSHIRE ASSOCIATION.

Instituted 1858.

The objects of the association are (1) to afford assistance in obtaining situations for members and for persons of good character, who have come from Aberdeenshire to Glasgow in search of employment; (2) to relieve temporarily by pecuniary or other aid members, and deserving necessitous persons, natives of, or closely connected with Aberdeenshire who may be resident in Glasgow or vicinity; and (3) to promote social and friendly intercourse amongst its members and natives of Aberdeenshire resident in Glasgow, and by annual festival, or otherwise, to preserve and revive local reminiscences and memories. Life member's subscription—Gentlemen, one and a half Guineas; Ladies, £1. Ordinary member's subscription—Gentlemen, 2s. 6d.; Ladies, 1s. 6d. per annum.

President, John Aitken; hon. treasurer, George Chessor; hon. secretary, George Stronach, 28 Wilton Drive.

SCOTTISH ARTISTS' BENEVOLENT ASSOCIATION.

Pres., Sir Jas. Guthrie, P.R.S.A.; vice-presidents, Peter Graham, R.A., W. D. M'Kay, R.S.A., Col. R. J. Bennett, the Right Hon. The Lord Provost of Glasgow (D. M. Stevenson); hon. secretaries, P. W. Adam, R.S.A., and A. K. Brown, R.S.A.; hon. treasurer, Wm. Young, R.S.W.; council, John H. Downes, Thos. Hunt, R.S.W., William Gibson, A. B. M'Kechnie, R.S.W., John Laird, J. Hamilton Mackenzie, R.S.W., D. Y. Cameron, A.R.A., John Kirkhope, David Robertson, A.R.S.A., J. Macintyre Henry, F.R.I.B.A., John Warrack, and Thomas Wilson; auditors, Lindsay, Jamieson & Haldane, C.A.; secretary and treasurer, Lawrence Scobie, 49 West George Street.

Object—To afford relief to distressed deserving artists (whether subscribers to the funds of the association or not), their widows, orphans, or dependants.

AID ASSOCIATION FOR THE BLIND.

492 Argyle Street, Anderston Cross, Glasgow.

President, ex-Bailie Guest, J.P., 38 St. Vincent cres.; vice-president, ex-Bailie Malcolm Campbell, J.P., 26 Hughenden road, Kelvinside; secretary and treas., Jas. Heaney, 71 Marlborough avenue, Partick.

The objects of the Association are to supply those artizans with work who, either through disease or accident, have lost their sight. This is done by basket-making, firewood-making, and circular distributing.

THE MACDONALD SOCIETY.

The objects of the Society are: the cultivation of social intercourse among the members; the rendering of assistance to aged, infirm, or necessitous members, their widows and children, and other purposes.

Life Membership Fee, One Guinea.

Office-bearers for year 1914-1915:—President, Lord Kingsburgh; four hon. vice-presidents, six vice-presidents, and twelve councillors; hon. secretary, and treasurer, J. D. Macdonald, 34 Craigpark Drive, Dennistoun.

THE GLASGOW AGED SEAMEN RELIEF FUND.

Hon. president, William Robertson, Esq.; hon. vice-presidents, The Lord Provost, Sir Nathaniel Dunlop, LL.D., D.L., and others; chairman of committee, W. G. Gardiner (of James Gardiner & Co.); G. W. Service, 175 West George Street, hon. secretary and treasurer.

This society has been formed for the relief of old and infirm seamen, of whom there are large numbers in the city of Glasgow and district, whose means of support are extremely limited, and many of whom are practically destitute. The society gives assistance, by pensions or otherwise, to seamen connected with Glasgow and district, who have served for at least twenty-five years at sea, and are in want, and whose service has, at least in part, been in Glasgow-owned ships. The committee feel that this society should commend itself generally to the citizens of Glasgow, the great wealth and advancement of the city being very much dependent on its connection with the sea. The committee therefore make an urgent appeal for contributions. Subscriptions, donations, and legacies may be sent to the honorary secretary and treasurer, G. W. Service, 175 West George Street.

GLASGOW AGED WOMEN'S SOCIETY.

Mrs. Scott, 8 Woodside Crescent, president; Mrs. Cargill, 9 Park Terrace, and Mrs. King, Antermony House, Milton-of-Campsie, vice-presidents; Mrs. Parker, 4 Minard Terrace, Partickhill, treasurer; Mrs. Stevenson, 2 Doune Gardens, W., and Miss M. B. King, Antermony House, Milton of Campsie, joint-secretaries; John M. Macleod, Esq., C.A., auditor.

This society has for its object the relief of widows and unmarried women above 60 years of age. Before receiving assistance they are visited at their houses. Any subscriber of 20s., or two subscribers of 10s. each are entitled to recommend a pensioner. Thirty-five ladies act as visitors, who, with the office-bearers, meet on the first Thursday of every month in the Religious Institution Rooms, 200 Buchanan Street.

ASSOCIATION OF DEACONS OF THE FOURTEEN INCORPORATED TRADES OF GLASGOW.

Incorporated by Royal Charter, 1910.

Entry-money, £1 1s.; the present capital is £4061 19s. 5d., the interest of which is apportioned amongst decayed members and their widows. Clerk, H. Lumsden, LL.B., writer, Fyfe Chambers, 105 West George street.

NATIONAL THRIFT SOCIETY OF SCOTLAND.

Office—209 St. Vincent Street, Glasgow.

The National Thrift Society of Scotland has for its object the encouragement and promotion of thrift in various ways. General secretary and lecturer, Thos. Bowden Green, F.C.R.A.; organising secretary and lecturer, Henry D. Taylor, F.L.A.A., 209 St. Vincent Street, Glasgow.

CLAN CAMPBELL SOCIETY.

Instituted 1891.

The objects of the Society are:—The collecting and preserving of records and traditions relating to the history of the clan. To encourage by pecuniary aid or otherwise such young men or women of the name of Campbell as give indications of talents and genius, the rendering of assistance to deserving clansmen, and the cultivation of social intercourse among the members. The members of the Society must bear or assume as surname, Campbell. Ladies of the clan by birth will be eligible for membership or for any of the offices of the Society.

Terms of membership:—Life, gentlemen, £2 2s.; ladies, £1 1s.; ordinary, gentlemen, 2s. 6d.; ladies, 1s. per annum. Young persons, 18 years and under, 1s. per annum.

Chief, His Grace the Duke of Argyll, K.G., K.T.; hon. presidents, the Most Noble the Marquis of Breadalbane, K.G.; Lord George G. Campbell, London; Niall Diarmid Campbell, Esq., London; Lord Skerrington; M. Pearce Campbell, Esq., D.L., J.P.; the Right Rev. Archibald Ean Campbell, Lord Bishop of Glasgow and Galloway; Col. John Campbell, Kilberry; Lieut.-Col Hardin Burnley Campbell, Ormidale; Adair Campbell, Esq., J.P., of Tullichewan; ex-Bailie Archibald Campbell, J.P., Park Lodge, Pollokshields; ex-Bailie Malcolm Campbell, J.P., 18 Gordon Street; John Campbell, Lorne, Pollokshields; Rev. Robert Campbell, Dennistoun; Capt. John Campbell, Saddell, Argyll. President, William Campbell, 132 Stobcross Street, Glasgow. Vice-presidents, David Campbell, 27 Katherine Drive, Govan; John W. Campbell, 139 Argyle Street; John Campbell, Terregles Avenue, Maxwell Park. Treasurer, Duncan Campbell, 26 Norham Street, Crossmyloof. Secretary, Colin Campbell, 356 Scotland Street.

CUMBERLAND AND WESTMORLAND ASSOCIATION

(Glasgow and District).

Founded January 15, 1908.

Objects:—(a) The promotion of social intercourse among Cumbrians and Westmerians resident in Glasgow and district. (b) The taking of kindly interest in natives entering the district. (c) The preservation of the literature, dialect, folklore, customs, sports, &c., of Lakeland. (d) To assist those members who may require and deserve assistance. Qualification for membership:—1. Born in either county. 2. Descended from Cumbrian or Westmerian parents. 3. Married with any one so qualified. 4. Specially identified with the two counties. The committee have power to elect hon. members. Subscriptions:—Gents., 2s. 6d.; ladies, 1s. 6d.; juniors under 18, 1s.; hon. members, 5s. per annum. Life members, £2 2s. President, J. Robinson Harrison, Esq.; hon. treasurer, G. Bannerman, 180 Hope St.; hon. secretary, J. Mallinson, 60 Meadowpark Street, Dennistoun.

CLAN LINDSAY SOCIETY.

The objects of the Society are—The reviving, conserving, and promoting the interests, sentiment, and associations of the clan; the cultivation of social intercourse among the members; the collecting and preserving of records and traditions relating to the history of the clan.

President, The Right Honourable the Earl of Crawford and Balcarres; hon. secretary, Robert A. Lindsay, S.S.C., 3 Howe Street, Edinburgh; hon. secretary and treasurer (Western Section), James M. Lindsay, 591 Dumbarton Rd., Partick. Terms of Membership—Life, £5 5s; Annual, 5s; Associates, 2s. 6d.

THE GRAND ANTIQUITY SOCIETY OF GLASGOW.

Incorporated by Royal Charter, 1899.

The objects of this society are the relief of members and widows of members in infirm or old age. Admission restricted to burgesses, who are also sons and grandsons either by father's or mother's side of burgesses. Entry-money, *£5 8s. 6d.*; sons and sons-in-law of members, *£2 5s. 6d.*, with, in addition, increments of *10s. 6d.* for each period of five years over the age of 35 years.

Clerk, Harry Lumsden, LL.B., writer, Fyfe Chambers, 105 West George Street.

FRIENDLESS GIRLS' TEMPORARY HOME AND FREE REGISTRY.

25 Burnbank Gardens.

The object of this Home is to give shelter to any friendless girls when out of work, and of the Free Registry Office to find suitable employment for them, and also for charwomen. This Home is preventive in its aim, and is intended for the help of the very poor and destitute.

Subscriptions will be gladly received by the Hon. Treasurer, Mrs F. C. Gardiner, 5 Dundonald Road.

THE CLAN MACMILLAN SOCIETY.

Objects:—(1) To foster clan sentiment by the collection and preservation of records, traditions and relics bearing on the history of the clan; (2) To render assistance to members requiring such.

Jas. P. Macmillan, Altoona, Crookston, Chief; Mathew Macmillan, 140 Cambridge Drive, Kelvinside, N., Glasgow, president; Hugh M. M'Millan, writer, Woodcroft, Stepps, near Glasgow, secretary and treasurer.

EDUCATIONAL INSTITUTIONS.

UNIVERSITY—Founded 1450.

	ELECTED.	ELECTORS.
Chancellor—The Earl of Rosebery and Midlothian, K.G., K.T., LL.D.,	1908	.....General Council.
Vice-Chancellor—Principal Sir D. MacAlister, K.C.B., M.D., LL.D.,	1908	.....Chancellor.
Rector—The Right Hon. Augustine Birrell, M.P.,	1911	.....Matriculated Students.
Principal—Sir Donald MacAlister, K.C.B., M.D., LL.D.,	1907	.....The Crown.
Dean of Faculties—Professor Stewart, D.D., LL.D.,	1911	.....Senate.
Parliamentary Representative—Sir Henry Craik, K.C.B., LL.D.,	1910	.....General Council.

UNIVERSITY COURT.

The Rector, *ex officio.*
The Principal, *ex officio.*
The Lord Provost of Glasgow, *ex officio.*

William Lorimer, LL.D.,	1908	.....Chancellor
A. B. Grant, M.V.O.,	1911	.....Rector.
Robert Graham,	1914	.....Town Council.
Sir David C. M'Vail, M.B.,	1891	.....
David Murray, LL.D.,	1903	..... General Council.
John Hutchison, LL.D.,	1905	.....
Rev. John Smith, D.D.,	1907	.....
Professor Phillimore, M.A.,	1910	.....
Professor Muir, M.A., M.D., F.R.S.,	1911	..... Senatus Academicus
Professor Milligan, D.D.,	1912	.....
Professor Graham Kerr, M.A., F.R.S.,	1913	.....

Secretary to University Court, A. E. Clapperton, B.L., 91 West Regent Street; Assistant Secretary, Robert Brough, The University.

SENATUS ACADEMICUS.

Principal, Sir D. MacAlister, M.A., M.D., LL.D.

CHAIRS.	FOUNDED.	PROFESSORS.	ELECTED.
Divinity,	1640	H. M. B. Reid, D.D.,	1903
Logic and Rhetoric,	1577	Robert Latta, M.A., D.Phil.	1902
Natural Philosophy,	1577	Andrew Gray, LL.D., F.R.S.,	1899
Moral Philosophy,	1577	Sir Henry Jones, M.A., LL.D.,	1894
Greek,	1581	Gilbert A. Davies, M.A.,	1906
Humanity,	1637	John S. Phillimore, M.A.,	1906
Mathematics,	1691	George A. Gibson, M.A., LL.D.,	1909
Hebrew and Semitic Languages,	1709	William B. Stevenson, B.D., D.Litt.,	1907
Law,	1713	William Murray Gloag, B.A.,	1905
Practice of Medicine,	1713	T. K. Monro, M.A., M.D.,	1913
Anatomy,	1718	Thomas H. Bryce, M.A., M.D.,	1909
Church History,	1720	James Cooper, D.D., D.Litt., D.C.L.,	1898
Astronomy,	1760	Ludwig Becker, Ph.D.,	1893
Zoology,	1807	J. Graham Kerr, M.A., F.R.S.	1902
Surgery,	1815	Sir William Macewen, M.D., Hon. F.R.C.S., LL.D., F.R.S.,	1892
Midwifery,	1815	Murdoch Cameron, M.D.,	1894
Chemistry,	1817	John Ferguson, M.A., LL.D., F.S.A.,	1874
Botany,	1818	F. O. Bower, Sc.D., F.R.S.,	1885
Materia Medica,	1831	Ralph Stockman, M.D.,	1897
Physiology,	1839	D. Noël Paton, M.D.,	1906
Forensic Medicine,	1839	John Glaister, M.D., D.P.H.,	1898
Civil Engineering,	1840	John D. Cormack, D.Sc.,	1918
Conveyancing,	1861	James Moir, LL.D.,	1889
English Language and Literature,	1862	W. Macneile Dixon, Litt.D.,	1904
Biblical Criticism,	1862	George Milligan, D.D.,	1910
Naval Architecture & Marine Engineering,	1883	J. H. Biles, LL.D.,	1891
History,	1893	Dudley Julius Medley, M.A.,	1899
Pathology,	1893	Robert Muir, M.A., M.D., F.R.S.,	1899
Political Economy,	1896	William Smart, M.A., D.Phil, LL.D.,	1896
Geology,	1904	John W. Gregory, D.Sc., F.R.S.,	1904
Mining,	1907	Charles Latham, M.Inst. M.E.,	1907
Obstetrics and Gynæcology,	1911	John M. Munro Kerr, M.D.,	1911
Surgery,	1911	Robert Kennedy, M.A., M.D., D.Sc.,	1911
Pathology,	1911	John H. Teacher, M.A., M.D.,	1911
Medicine,	1911	Walter K. Hunter, M.D., D.Sc.,	1911
Scottish History and Literature,	1913	Robert S. Rait, M.A.,	1913

UNIVERSITY LECTURERS.

French Language and Literature,.....Charles A. Martin, M.A. (Paris), O.A.
German Language and Literature,.....Herbert Smith, M.A., Ph.D.
Italian Language and Literature,.....Ernesto Grillo, M.A., D.Litt., LL.D.
Celtic Language and Literature,.....George Calder, B.D.
English Language,.....Ritchie Girvan, M.A.
Political Philosophy,.....R. A. Duff, M.A., D.Phil.
Social Economics,.....J. H. Jones, M.A.
Economic History,.....Donald Stalker, M.A.
British History,.....J. B. Black, M.A.
History,.....F. J. MacCunn, B.A., B.Litt.
Education,.....William Boyd, M.A., B Sc., D.Phil.
Arabic,.....Thomas H. Weir, B.D.
Geography,.....J. D. Falconer, M.A., D.Sc.
Psychology,.....Henry J. Watt, M.A., Ph.D.
Logic,.....Leonard J. Russell, M.A., B.Sc., and William Anderson, M.A.
Moral Philosophy,.....John W. Scott, M.A., and Hector J. W. Hetherington, M.A.
Latin,.....R. G. Nisbet, M.A , and Daniel Rankin, B.A.
Greek,.....William Rennie, M.A., and A. W. Gomme, B.A.
Greek History and Archæology,.....W. R. Halliday, B.A.
Roman History and Antiquities,.....S. N. Miller, M.A.
Mathematics,.....R. J. T. Bell, M.A., D.Sc., Neil M'Arthur, M.A., B.Sc., George D. C. Stokes, M.A., D.Sc., Thomas MacRobert, M.A., B.Sc., and John M'Whan, M.A , Ph.P.
English,.....John S. Smart, M.A., and John R. Peddie, M.A.
Botany,.....J. M. F. Drummond, M.A.
Physics,.....James G. Gray, D.Sc.
Physical Optics,.....Robert A. Houston, M.A., Ph.D.
Electricity, Pure and Applied,.....George E. Allan, D.Sc.
Natural Philosophy,.....George Green, M.A., D.Sc.
Zoology,.....W. E. Agar, M.A., D.Sc. and J. S. Dunkerly, B.Sc. (Protozoology).
Physical Chemistry,.....Frederick Soddy, M.A., F.R.S.
Organic Chemistry,.....T. S. Patterson, D.Sc., Ph.D.
Metallurgical Chemistry,.....Cecil H. Desch, D.Sc., Ph.D.
Electrical Engineering,.....John S. Nicholson, B.Sc.
Engineering, Drawing, and Design,.....Henry Bamford, M.Sc.
Engineering,.....Thos. B. Morley, B.Sc., and D. Thomson, B.Sc.
Geology,.....G. W. Tyrrell.
Diseases of the Ear,.....Thomas Barr, M.D., and J. Kerr Love, M.D.*
Diseases of the Throat and Nose,.....J. Walker Downie, M.B., and J. Macintyre, M.B.*
Eye,.....A. Maitland Ramsay, M.D.
Insanity,.....Landel R. Oswald, M.B.
Embryology,.....James F. Gemmill, M.A., M.D., D.Sc.
Bacteriology,.....W. B. M. Martin, M.D.
Dermatology,.....J. Wyllie Nicol, M.B., and A. Morton, M.A., M.D.*
Physiological Chemistry,.....Edward P. Cathcart, M.D., D.Sc.
Clinical Pathology,.....Carl H. Browning, M.D.
Pathological Histology,.....J. Shaw Dunn, M.A., M.D.
Physiology,.....George H. Clark, M.B., D.P.H.
Materia Medica,.....Francis J. Charteris, M.D.
Clinical Medicine,.....John M. Cowan,* M.D., D.Sc., J. B. Mackenzie Anderson, M.B.,* W. R. Jack, M.D., B.Sc.,* and John Henderson, M.D.*
Clinical Surgery,.....James A. Adams, M.D.,* A. N. M'Gregor, M.D.,* and David Newman, M.D.*
Do.....George H. Edington, M.D.
Venereal Diseases,.....David Newman, M.D.*
Psychological Medicine,.....James H. Macdonald, M.B.*
Public and Private International Law,.....A. H. Charteris, LL.B.
General and Comparative Jurisprudence,.....A. A. Mitchell, LL.B.
Constitutional Law and History,.....William S. M'Kechnie, LL.B., D.Phil.
Civil Law,.....William Dunbar, LL.B.
Mercantile Law,.....Thomas G. Wright, LL.B.
Evidence and Procedure,.....Robert Lamond, LL.B.

Assistants to Professors.

Humanity,	A. B. Muir.
Logic,	Alex. H. Bodin, M.A.
Moral Philosophy,	Alex. White, M.A.
English,	R. P. Cowl, M.A., and Margaret M. Gray, M.A.
History,	W. D. Robieson, M.A.
Hebrew,	J. R. Buchanan, B.D.
Natural Philosophy,	Robert C. Gray M.A., B Sc., Chas. Cochrane, M.A., B.Sc., and George B. Burnside.
Chemistry,	James Roberts, F.C.S., Andrew Henderson, M.A., B.Sc., and John M. Martin.
Botany,	J. M. Thompson, M.A., B.Sc.
Zoology,	J. M. F. Floyd, B.A., and R. A. Staig.
Astronomy,	James Connell.
Mining,	Chas. C. Arneil.
Engineering,	Robert M. Brown, B.Sc., A. L. Tackley, B.Sc., and Alex. S. Milne, B.Sc.
Naval Architecture,	A. M. Robb, B.Sc.
Conveyancing,	William Guy.
Anatomy,	Matthew Young, M.B., Thomas Walmsley, M.B., A. G. W. Thomson, M.B., Gilbert I. Strachan, M.B., and James Buchanan, M.B.
Physiology,	David Burns, M.A., B Sc., and Alex. M'L. Watson.
Materia Medica,	John C. Middleton, M.A., B.Sc., M.B.
Pathology,	G. Haswell Wilson, M.B.
Pathology (Royal Infirmary),	J. A. G. Burton, M.B.
Medicine,	George A. Allan, M.B., Adam Patrick, M.A., M.B., and George W. M'Nee, M.B.
Medicine (Royal Infirmary),	Alex. M. Kennedy, M.D.
Surgery,	J. A. C. Macewen, B.Sc., M.B., P. H. Robertson, M.B., and Wm. MacMurray, M.B.
Surgery (Royal Infirmary),	W. Campbell Mackie, M.B.
Midwifery,	Samuel J. Cameron, M.B., and Arch. N. M'Lellan, M.B.
Midwifery (Royal Infirmary),	A. Louise M'Ilroy, M.D., D.Sc., and Jas. Hendry, M.A., B.Sc., M.B.
Forensic Medicine and Public Health,	Ernest Watt, M.D., D.P.H., and And. Allison, M.B., D.P.H.

Assistants to Lecturers.

French Language and Literature,	Leon M. Pitoy, B.Sc., L-es-L.Phil, Dr. Henri Coffin, and Mary C. Cameron, M.A.
German Language and Literature,	F. Broecker.
Physical Chemistry,	Alexander Fleck, B.Sc.
Organic Chemistry,	Andrew M'Millan, M.A., D.Sc., and E. F. Pollock, Ph.D.
Metallurgical Chemistry,	Frank Hargreaves.
Geography,	Alex. Stevens, M.A.
Ear,	J. Stoddart Barr, M.B.

Muirhead Demonstrator of Physiology, David Burns, M.A., B.Sc.
"Young" Assistant in Civil Engineering and Mechanics, R. M. Brown, B.Sc.
Arnott and Thomson Demonstrator in Physics, G. E. Allan, D.Sc.
William Baxter Demonstrator in Geology, W. R. Smellie, M.A., B.Sc.

James L. Galbraith, librarian; Hill and Hoggan, factors of the University; Brown, Fleming, and Murray, C.A., auditors; Professor George Milligan, D.D., Clerk of Senate; Albert Morrison, registrar; Archibald Craig, LL.B., 174 West George Street, clerk of general council; John Stitt, master of works.

UNITED FREE CHURCH COLLEGE.

Principal, Thomas M. Lindsay, D.D., LL.D.

CHAIRS.	PROFESSORS.	APPOINTED.
Old Testament Language, Literature, and Theology,	J. E. M'Fadyen, D.D., 4 Bruce Road, Pollokshields	1910
New Testament Language, Literature, and Theology	James Denney, D.D., 15 Lilybank Gardens,	1897
Apologetics and Dogmatics,	James Orr, D.D., 4 Hampton Court Ter., Garnethill,	1891
Church History,	Thomas M. Lindsay, D.D., LL.D., 37 Westbourne Gardens,	1872
Practical Training and Ethics,	Vacant	—
Natural Science,	Jas. Y. Simpson, D.Sc., F.R.S.E., 25 Chester St., Edinburgh,	1904

Elocution (Lecturer), Thomas Harrower, Bath Street.
Hebrew Tutor, William M. Mathiesen, M.A.

Clerk of senate, James Denney; treasurer, James MacKenzie, Esq., 150 St. Vincent Street; librarian, John Mair; janitor, David Clark.

STAFF IN QUEEN MARGARET COLLEGE.

N.B.—Degrees in Arts, Science, Medicine, Law, and Theology, being open to women on the same conditions as to men, the classes for the instruction of women students are those of the University professors, lecturers, and other teachers appointed by the University Court, some of which are held at Queen Margaret College, which is the Women's Department of the University and its Office of Administration.

Mistress of the College—Miss Melville, M.A., B.D.
Latin—Professor Phillimore, R. G. Nisbet, M.A., Daniel Rankin, B.A., Steuart N. Miller, M.A.
English Language and Literature — Professor Dixon, John S. Smart, M.A., D.Litt., Robert Dewar, M.A., and Miss Muriel Gray, M.A.
French Language and Literature—C. Martin, M.A., and L. Pitoy, L.-es-L., B.Sc.
German Language and Literature—Herbert Smith, M.A., Ph.D., and F. Broecker.
Logic and Metaphysics—W. Anderson, M.A.
Mathematics—Professor Gibson, R. J. T. Bell, M.A., B.Sc., and Neil M'Arthur, M.A., B.Sc.
Chemistry—H. W. Bolam, B.Sc., Ph.D.
Anatomy—W. K. Hutton, M.A., M.B., and Miss Annie R. M'Kail, M.B., Ch.B.
Tutor in Arts—Miss May, M.A.
Tutor in Medicine and Science—Miss Picken, M.A., M.B.
Secretary—Miss Lindsay, M.A.

THE GLASGOW GENERAL EDUCATIONAL ENDOWMENTS BOARD.

(Constituted by Scheme No. 11 under the Educational Endowments (Scotland) Act, 1882.)

The scheme embraces the following endowments: Muir's School Fund, Millar and Peadie's School, Wilson's School, Gardner's School, M'Lachlan's School, and Graham's School. The scheme provides for the awarding of free scholarships, school bursaries, technical and higher education bursaries, bursaries for evening classes, &c. The bursaries are awarded among pupils of public or state-aided schools in Glasgow, or public or state-aided schools in the district of the School Board of Cathcart, or of any School Board contiguous to and immediately adjoining the district of the School Board of the burgh of Glasgow. Secretary, W. H. Macdonald; treasurers, Hill & Hoggan, 15 West George Street; office, Hutchesons' Building, 158 Ingram Street.

THE GLASGOW HIGH SCHOOL FOR GIRLS.

43 Garnethill Street.

Managers, the School Board of Glasgow.

Principal—Miss Alice B. Reid, B.A.

The Session begins on 1st September. The Vacation begins on 26th June and ends 31st August.

THE GLASGOW ESPERANTO SOCIETY.

Secretary—A. Allison, 11 Benview road, Clarkston, Glasgow.

Objects—The study and propagation of the international auxiliary language—Esperanto.

BUCHANAN INSTITUTION.

47 Greenhead Street.

Founded on a bequest to the city of Glasgow by the late James Buchanan, Esq., for the maintenance, education, and industrial training of destitute boys. Administered under a scheme issued by Educational Endowments Commissioners, 8th February, 1890. The pupils reside with their friends at night, but receive three substantial meals daily at the institution. The boys are admitted at six years of age and may continue until fourteen years complete. The school is under Government supervision, and the education given is similar to that of the Elementary Schools, the highest class taking the Industrial Supplementary Course as outlined by the Scotch Education Department. While Manual Instruction according to the code is given, there are also two workshops where the older boys are taught the rudiments of joinery and tailoring. Military Drill, Gymnastics, and Swimming receive special attention. Fully 300 boys can be accommodated.

Chairman, Mr. R. Motherwell. Governors from the Town Council, Dr. Charles M'Lean, Bailie Wm. Nicol, and ex-Bailie James Young; from the Merchants House, John A. Galbraith, W. S. Workman, and R. Motherwell; from the Trades House, Andw. Johnston, Wm. M'Leod Jardine, and David Graham; from the School Board, Dr. Arch. Sloan and W. M. Haddow; treasurer, Peter Rintoul, C.A.; superintendent and headmaster, Alex. MacLaren, F.E.I.S.; matron, Miss Georgina Aitchison; clerk, Harry Lumsden, LL.B.

HUTCHESONS' EDUCATIONAL TRUST.

(Constituted by Scheme No. 9 under the Educational Endowments (Scotland) Act, 1882.)

The income is applied to the maintenance of two higher class schools for boys and girls; the education of foundationers; and to free scholarships, school bursaries, university and technical college bursaries; also higher education bursaries for girls. Subsidies are paid to the Glasgow and West of Scotland Technical College, and to the Haldane Trust. Headmaster of Boys' Grammar School, W. King Gillies, M.A.; head master of Girls' Grammar School, W. Thomson, B.A.; treasurers, Hill & Hoggan, 15 West George Street; secretary, W. H. Macdonald; office, Hutchesons' Building, 158 Ingram Street.

THE INCORPORATED SANITARY ASSOCIATION OF SCOTLAND.

Instituted 1875. Incorporated 1902.
Registered Office, 83 Bath St.

The objects of the Association are:—To advance sanitary science; to watch the sanitary legislation of the country; to stimulate general interest in the public health; to conduct examinations in sanitary science, and in the inspection of meat and other foods, and to grant certificates to successful candidates.

Secretary and treasurer, and secretary to the Boards of Examiners, Geo. Middleton, M.A., LL.B. writer, 83 Bath Street, Glasgow.

THE ROYAL TECHNICAL COLLEGE, GLASGOW.

GOVERNORS.

Chairman, Geo. T. Beilby, LL.D., F.R.S.; vice chairmen, James Mackenzie, LL.D.; Robert S. Allan, LL.D., A.S. Biggart, M.Inst.C.E., Sir Wm. Bilsland, Bart., LL.D., William J. Chrystal, F.I.C., Alex. Cleghorn, M.Inst.C.E., James Cunningham, Henry Dyer, M.A., LL.D., D.Sc., C.E., Freeland Fergus, M.D., Jas. Fergus, Sir James Fleming, Prof. G. A. Gibson, M.A., LL.D., Francis Henderson, Francis Henry, George Herriot, John Lyle, Principal Sir Donald MacAlister, K.C.B., M.A., M.D., D.C.L., Andrew Macdonald, Henry A. Mavor, M.Inst.C.E., M.I.E.E., Geo. S. Middleton, M.A., M.D., Councillor Jas. Mollison, M.I.N.A., Jas. M. Monro, F.R.I.B.A., Robert T. Moore, D.Sc., James Muirhead, Robert Robertson, B.Sc., M.Inst.C.E., James Steele, John Wilson, D.L., John Young.

Director, Herbert Fitton Stockdale, F.R.S.E.

DEPARTMENTS AND STAFF.

Mathematics—Professor, John Miller, M.A., D.Sc.; Lecturer, James Paul, M.A., B.Sc.; assistants, Jas. Kirkland, M.A., B.Sc., James Milroy, M.A., Samuel J. Murray, M.A., Donald Macphie, M.A., B.Sc., James Hunter, M.A., B.Sc., Robt. Comline, B.A., David Miller, M.A., Donald Patton, M.A., B.Sc.

Natural Philosophy—Professor, James Muir, D.Sc., M.A., A.R.T.C.; assistants, Vincent J. Blyth, M.A., James M. Macaulay, B.Sc., Alexander M. Morrison, B.Sc., Geo. E. Allan, D.Sc., D. B. M'Quistan, M.A., B.Sc.

Chemistry—Professor, George G. Henderson, M.A., D.Sc., LL.D.; assistants, F. J. Wilson, D.Sc., Ph.D., James W. Agnew, A.R.T.C., F.I.C., Isidore M. Heilbron, Ph.D., A.R.T.C., F.I.C., Miss M. M. J. Sutherland, B.Sc., A.I.C., David E. Sharp, B.Sc., John G. Duncan, A.R.T.C., John W. Lorimer.

Technical Chemistry—Professor, Thos. Gray, D.Sc., Ph.D.; assistants, Geo. S. Cruikshanks, Ph.D., Jas. G. King, A.R.T.C., A.I.C.; lecturer on Bleaching, Dyeing, &c., Alec. B. Steven, B.Sc.; lecturer on Sugar Manufacture, Thos. H. P. Heriot, F.C.S.; lecturer on Gas Manufacture, Henry O'Connor, A.M.I.C.E.; lecturer on Tanning, A. G. Hardie.

Metallurgy — Professor, Alfred Campion, F.C.S., F.I.C.; assistants, W. C. Gray, A.R.T.C., Richard M. Jones, M.Sc., J. Paterson, A.R.T.C.

Mechanics—Professor, John G. Longbottom, A.R.C.S.; assistants, William Blackadder, B.Sc., A.M.I.C.E., Hy. G. Gardham, B.Sc., J. Ramsay, A.M.Inst. C.E., And. I. Nicholson, B.Sc., John L. Orr, A.R.T.C., James W. Burrough, B.Sc., Robert E. Walsh, B.Sc., Hugh Fraser, B.Sc., John S. Brown, A.R.T.C., W. S. Pinter, B.Sc., Wm. Angus, B.Sc.

Civil Engineering—Professor, George Moncur, B.Sc., M.I.C.E.; assistant, David Clark, B.Sc., A.M.I.C.E., lecturer on Sanitary Engineering, Gilbert Thomson, M.A., M.I.C.E.; lecturer on Railway Signalling, Leonard P. Lewis.

Mechanical Engineering—Professor, A. L. Mellanby, D.Sc.; lecturer on Engineering Drawing, John H. Sinclair, M.Sc., B.Eng.; assistants, Robert Royds, M.Sc., Peter S. Caldwell, A.R.T.C., J. W. Campbell, M.Sc., William R. Chisholm; lecturer on Marine Engineering, Samuel R. Yates; lecturer on Motor Car Engineering, George E. M'Caw; lecturers on Boilermaking, David Geddes and John Rhynd.

Electrical Engineering—Professor, Magnus Maclean, M.A., D.Sc., F.R.S.E., M.I.C.E., M.I.E.E.; assistants, Duncan J. M'Kellar, B.Sc.; Robert S. Begg, A.R.T.C., Herbert Vickers, B.Eng; lecturers in Telegraphy and Telephony, Thomas Hetherington and William Allan, A.M.I.E.E.; lecturer on Dynamo Design, W. B. Hird, B.A., M.I.E.E.; lecturer on Wiring, R. B. Mitchell, M.I.E.E.; lecturer on Wireless Telegraphy, M. C. Evans.

Mining and Geology — Professor, Daniel Burns, M.Inst.M.E.; assistants, Thomas Bryson, M.Inst. M.E., John Sim, A.R.T.C., S. N. Forrest, M.A., B.Sc., Peter S. Caldwell, A.R.T.C.

Naval Architecture—Lecturer, J. R. Jack, M.I.N.A.; assistant, Wm. M. Gray, B.Sc., A.M.I.N.A.

Architecture and Building — Professor, Charles Gourlay, B.Sc., A.R.I.B.A., F.S.A Scot., I.A.; assistants, James S. Boyd, Lic.R.I.B.A., J. Wilson, Vernon Constable, A.R.I.B.A., William F. Findlay, David M'Naught, M. Watson, John L. Mackinnon, Malcolm M'Lullich.

Decorative Trades—Superintendent, John Ednie. Instructors—Decoration, William G. Morton, Jas. Morton; Lettering and Illuminating, Jas. Morton, James Broadley, Chas. M'Caffrey, John Wilson; Imitation of Woods and Marbles, John Watson, Isaac Watson; Furniture Drawing and Design, George Logan, George Porter; Detailing of Furniture and Woodwork, J. S. Smith, G. Porter; Modelling in Clay and Wood-carving, William M'Intosh; Workshop Instruction in Cabinetmaking, J. S. Smith; Hammered Metal Work Design, J. A. T. Houston; Practical Wrought-iron Work, J. Stewart, W. A. Davidson; Perspective, J. A. T. Houston.

Botany and Bacteriology—Lecturer, David Ellis, D.Sc., Ph.D., F.R.S.E.; Miss W. Zamorska, George Russell, M.A.; lecturer on Tea, M. Fairlie.

Zoology—Lecturer, L. A. L. King, M.A.

History and Theory of Music—Lecturer, Harry C. Miller, M.A., Mus. Bac.

Textile Manufacture—Superintendent and Lecturer on Weaving, William Watson; assistants, Thos. Brown, Peter Stoker, Thomas G. Edgar, Joseph Lobb.

School of Bakery—Lecturers and demonstrators—Breadmaking, Alex. Murdoch, A.R.T.C.; Confectionery, S. P. Borella.

School of Navigation — Superintendent, Captain Charles H. Brown, F.R.S.G.S.; assistants, Capt. Alex M'Donald, Capt. A. Ellis.

Plumbing—Lecturer, F. W. Raynes, R.P.; assistant lecturer, Thos. Frazer, R.P.; workshop instructors, Francis M'Culloch, R.P., and John Speirs, R.P.; instructor in Lead Burning, Wm. Hill; assistant for Drawing Classes, John Burnside.

Sheet Metal Work—Lecturer, David Geddes; assistant, J. M'Gregor.

Bootmaking—Instructor, Ernest W. Sidwell; Demonstrators, A. Kingston, F. G. Drewery.

Printing and Allied Trades — Instructors — Lithography, R. M. Denholm, J. Riddell; Typography, Edwin Morley, John Inglis, John Dolan, Malcolm Macfarlane; Bookbinding, John Watson, F. W.

Beattie; Lithographic and Process Drawing, Alex Robertson.

Watch and Clock Making—Lecturer and Instructor, H. Warden, F.B.H.I.; assistants—Drawing, P. S. Caldwell, A.R T.C.; Practical Classes, P. M'Keown.

Tailoring—Instructor, C. Sargent; assistant, J. Lindsay.

THE GLASGOW SCHOOL OF ARCHITECTURE.

Director of Architectural Studies and Professor of Architectural Design, Eugene Bourdon, B.A., A.D.F.G.; correspondents, Fra. H. Newbery, the School of Art, Glasgow, and H. F. Stockdale, the Royal Technical College, Glasgow.

WEST OF SCOTLAND AGRICULTURAL COLLEGE.

Blythswood Square.

STAFF.

Principal—W. G. R. Paterson, B.Sc., N.D.A. (Hons.).

CENTRAL STAFF.

Agriculture—Professor, Wm. G. R. Paterson, B.Sc., N.D.A. (Hons.) Lecturer, James Wyllie, B.Sc, N.D.A. (Hons.), N.D.D., C.D.A. Assistant, Wm. Kirkpatrick, N.D.A., C.D.A.

Botany—Professor, A. N. M'Alpine, B.Sc. (Lond.), Assoc.R.C.S. Lecturer, John M'D. Young, N.D.A., C.D.A.D., N.D.D.

Chemistry—Professor, Reginald A. Berry, F.I.C., F.C S. Agric. Dip. (Cantab.) Lecturer, D. G. O'Brien, M.A., B Sc. (Agric.), B.Sc., N.D.A., N.D.D. Demonstrator, D. A. M'Arthur, B.Sc. Laboratory attendant, Alex. Hannay. Analyst, Peter Caldwell.

Dairying—Lecturer, Wm. Stevenson, B.Sc, N.D.A., N.D.D. Assistant, Jas. Malcolm, N.D.A.(Hons.), C.D.A.D., N.D.D.

Bacteriology—Lecturer, William Stevenson, B.Sc, N.D.A., N.D.D. Assistant, James Malcolm, N.D.A.(Hons.), C.D.A.D., N.D.D.

Forestry—Lecturer, G. P. Gordon, B.Sc. (Agric.), B.Sc.(Forest), B.Sc. (Oxon.)

Agricultural Engineering—Lecturer, H. Bamford, M.Sc., A.M.I.C.E.

Veterinary Science—Lecturer, Prof. John R. M'Call, M R.C.V.S.

Agricultural Zoology—Lecturer, L. A. L. King, M.A.

Agricultural Book-keeping—Lecturer, Jas. Wyllie, B.Sc., N.D.A.(Hons.), N.D.D., C.D.A.

Geology—Lecturer, Matt. M. Monie, M.A., B.Sc.

Agricultural Surveying—Lecturer, Renwick H. Leitch, M.A., B.Sc.(Agric.), B.Sc., N.D.A.(Hons.), N.D.D.

Agricultural Law—Lecturer, David Bruce, M.A., LL.B.

Bees and Bee-keeping—Lecturer, Rev. Robert M'Clelland.

Dairy School—Manager and Instructor—Prof. R. J. Drummond. Assistant in Cheesemaking, David Wyllie, C.D.D., N D.D. Instructress in Buttermaking, Elspeth M Martin, N.D.D.

Poultry Department—Manageress and Instructress, Agnes Kinross, N.D.D. Assistant, Mary Tocher, N.D.D.

Horticultural Department—Supt, A. Hosking. Lecturer, Wm. Good. Assistant, B. P. Perry.

College Farm and Experiment Station—Manager, Lindsay Robb, C.D.A. Assistant, J. W. Smith.

EXTENSION STAFF.

Agriculture—North Argyll—John Anderson, B.Sc., N.D.D. South Argyll—John Kirkwood, N.D A., N.D.D., C.D.A Ayrshire—Thos Limond, N.D.A., N.D.D., C.D.A.D. Dumfries—John Gillies, N.D.A., N.D.D., C.D.A. Kirkcudbright, Peter A. W'William, N.D.A., N.D.D., C.D.A.D Lanark—James M'Cutcheon, F.C.S. Renfrew and Dumbarton—Renwick H. Leitch, M.A., B.Sc. (Agric.), B.Sc., N D.A.(Hons.), N D.D. Stirling—John Malcolm, B.Sc., N.D.A.(Hons.) West Perth, Bute, and Cowal—Alex. Murray, M.A., B.Sc., N.D.A., N.D.D. Wigtown—Andrew Kay.

Instructresses in Dairying and Poultry Keeping—Annie C. Speir, N.D.D., Lily Strang, N.D.D., Jessie Tannock, C.D.D., N.D.D., and Jean D. Scott, N.D D.

Instructress in Poultry Keeping—Lydia M'Glashan.

Supervisor of Milk Records—William M. Lennox, N D.D.

Secretary & Treasurer, John Cuthbertson, F.R.S.E., F.E.I.S.

Clerk, Ellie A. Kirkwood.

Janitor, Andrew M'Cowatt.

THE BERLITZ SCHOOLS OF LANGUAGES, LIMITED.

The largest Educational Institution in the World. 50 Schools in the United Kingdom, 250 Schools abroad.

President—Professor M. D. Berlitz, author of the Berlitz Method.

Registered Offices—321 Oxford Street, London, W.

GLASGOW SCHOOL—152 Sauchiehall Street (only address in Glasgow).

Manager—M. Albert le Grip, B.A., LL.D.

Modern Languages—French, German, Spanish, Italian, Russian, Portuguese, &c., are taught by a staff of native teachers, duly qualified.

The School is open the whole year round.

The lessons are given, privately or in classes, at the premises 152 Sauchiehall Street, 1st and 2nd floor, or at the pupil's own residence.

A course of lessons commenced in this School may be continued in any other town in the world where there is a Berlitz School, and the pupil has no extra fee to pay for obtaining the transfer ticket.

The excellency of their up to-date method, simple, pleasurable, and effective, can be tested (free of charge) on application.

For superiority of method Medals have been awarded to the Berlitz Schools as follows:—Paris Exhibition, 1900, 2 gold and 2 silver; Lille, 1902, gold; Zurich, 1902, gold; and 4 Grand Prizes, viz., St Louis, 1904; Liège, 1905; London, 1908; Brussels, 1911.

THE HIGH SCHOOL OF GLASGOW,

Elmbank Street.

Founded in the 12th Century.

Patrons—The Hon. Lord Provost, Magistrates, and Town Council. Managers, the School Board of Glasgow.

Rector—P. Pinkerton, M.A., D.Sc., F.R.S.E.

The session begins on 1st September. The vacation begins on 30th June, and ends 31st August.

THE GLASGOW SCHOOL OF ART.

167 Renfrew Street.

Chairman, Sir Jas. Fleming.

24 Governors, elected by public bodies.

Director, Fra. H. Newbery, Member Int. Soc. S.P.G., A.R.C.A.

The Glasgow School of Art is recognised by the Scotch Education Department as the Central Institution for Higher Art education for Glasgow and the West of Scotland.

The School is divided into an Upper and a Lower School.

SECTIONS OF WORK AND PROFESSORS.

Life School—Maurice Greiffenhagen, R.P.S.
Design and Decorative Art—R. Anning Bell, R.W.S.
Composition Course—F. Cayley Robinson, R.W.S.
Modelling—Paul Wayland, Mem. Inst. France.
* Architecture — { Eugéne Bourdon, B.A. / Alex. M'Gibbon, A.R.I.B.A.

* The Glasgow School of Architecture.

Technique and Processes—George Baltus, Deutscher Bund, S.P.T.
Animal Course—Visitor, George Pirie, A.R.S.A.
Etching Course—Visitor, D. Y. Cameron, A.R.A., A.R.S.A., LL.D.
Lecturers from the University—S. N. Miller, M.A., Greek; A. W. Gomme, M.A., Roman.

Courses of study are arranged in each Section. Classes five days weekly, from 9.30 a.m. till 6.30 p.m., and 7.15 till 9.15 p.m. Life Classes day and evening.

In the Technical Art Studios the work is conducted by practical artist craftsmen.

Diplomas and Certificates are granted to students attending in the four sections of school work.

Special Saturday Classes for Teachers, 10 till 4.

Scholarships and Bursaries.—A Travelling Scholarship, value, £120; Minor Travelling Bursaries, and Maintenance Bursaries for Diploma students to the value of £300 are awarded by the Governors.

Local Bursaries are granted by the Glasgow Secondary Education Committees, the "Haldane" Trust, the "Robert Hart" Trust, the "Carnegie" Trust, the Franco-Scottish Society, the Highland Society, the Educational Endowments Board and the City Trusts.

Affiliation with the Central Institution.—The Academies, Higher Grade Schools, and Continuation Classes of the City and district have been affiliated to the Central Institution, and schemes of work are arranged to enable successful students to pass on to the Central Institution.

CO-ORDINATION OF WORK WITH EDUCATIONAL BODIES.

With the Glasgow Provincial Committee for the instruction of Teachers in Drawing (Article 55), and for the instruction and training of selected students who are to pursue the special subject of Art teaching (Article 47).

Vacation courses are held for Art Masters and Mistresses, and for Teachers in Primary, Secondary, and Private Schools.

With the Royal Technical College for a joint course of instruction in Architecture—the joint classes forming the Glasgow School of Architecture. Courses in Design for the Textile Manufactures.

With the Glasgow and West of Scotland College of Domestic Science for Art Needlecraft and Embroidery.

Calendar on application to Secretary.

THE LOGAN AND JOHNSTON SCHOOL OF DOMESTIC ECONOMY.

(Constituted by Scheme No. 149 under the Educational Endowments (Scotland) Act, 1882.)

This school is situated at the corner of James and Greenhead Streets, Bridgeton. Its primary object is the free instruction in sewing in all its branches, cookery, laundry work, and housekeeping, for a full session to girls who have left the day schools, and are in need of assistance. They attend during the day and receive meals and assistance in clothing. Fee paying classes in all branches of domestic economy and training for cooks, housekeepers, &c., are also in operation. Lady Superintendent, Miss Laurie; secretary, W. H. Macdonald; treasurer, Thos. B. Johnston; office, Hutchesons' Building, 158 Ingram Street.

CALTON, MILE-END, AND BRIDGETON MECHANICS' INSTITUTION,

46 Canning Street.
Instituted 1834.

Office-bearers 1914-15—President, Malcolm A. Hendry, Esq., 252 Main St., Bridgeton; vice-president, George Clark, Esq., Surgeon Dentist, 72 Canning Street, Calton; treasurer, Henry Dallachy, Jr., 104 West Regent St.; secretary, James Moore, 90A Great Hamilton Street; librarian, Miss Martha Pollock; janitor, Alex. Adams, 55 William Street, Greenhead.

The object of the institution is to place within the reach of the subscribers the fullest information on all subjects of general interest, and to provide an agreeable place of resort in the intervals of business. The Reading Room is well supplied with newspapers and current periodicals, while the library is kept up to date with the latest books for issue to members.

The rates for membership are:—

For Reading Room and Library combined, - - -	5s. per annum.
Library alone, - - -	3s. ,,
Reading Room alone, - -	2s. 6d. ,,

During the winter there is a popular course of first-class lectures.

THE WEST OF SCOTLAND IRON AND STEEL INSTITUTE.

Instituted 1892.

Object.—To facilitate the exchange of information and ideas amongst its members, to place on record the results of experience elicited in discussion, and to promote advancement in the science and practice of Iron and Steel Manufacture.

President, Walter Dixon, 38 Bath Street. Hon. treasurer, W. H. Arnott, 55 West Regent St. Secretary, R. G. Jenkins, 124 St. Vincent Street.

THE GLASGOW ATHENÆUM (Incorporated),

St. George's Place and Buchanan Street.

President, The Most Hon. the Marquis of Ailsa; chairman, Alex. Knox, F.S.I.; vice-chairman, John S. Galbraith, B.L.; hon. treasurer, Gilbert Innes; secretary, Stuart S. Forsyth, F.C.I.S. Registered office—St. George's Place.

News Room, British and Foreign newspapers, telegraphic news, market reports. Smoke Room, newspapers, light refreshments. Billiard Room. Chess Room. Restaurant, large and airy dining room—breakfasts, luncheons, dinners, teas. Buffet, snacks and light refreshments. Lending Library, 25,000 volumes—new books added on publication. Reference Library, contains the principal directories, year-books, encyclopædias, and the most important reference books. Magazine Rooms, comfortably furnished, plentifully supplied with current magazines and periodicals. Writing Room.

Annual Subscriptions:—

Gentlemen, - - 25s. Entrance Fee, 5s.
Ladies, - - 15s.)
Country Subscribers, 15s. } Entrance Fee, 2s. 6d
Young Men under 21, 15s.)

School of Music.

Chairman of music committee, James Kirkwood, J.P.; vice-chairman, James Macdonald.

The Athenæum School of Music, established in 1890, was the first school of Music in Scotland, and is yet the only school in the country under the management of a public board of governors, with the single exception of the Carnegie School in Dunfermline. The curriculum is designed to provide, on moderate terms, a high-class musical education to meet the needs of those who study the art for the pleasure it affords, while, at the same time, provision is made for the systematic education of those desirous of following it as a profession.

The Glasgow Athenæum Commercial College.

(Central Institution for Commercial Education for Glasgow and West of Scotland.)

Director of studies, George P. Laidlaw, M.A., B.Sc.
Secretary, Stuart S. Forsyth, F.C.I.S.

Day School.—Organised courses of instruction in English, Modern Languages, Economics, Arithmetic, Bookkeeping and Accounting, Business Methods, Shorthand and Type-writing.

Evening School.—Specialised instruction provided in Commercial Arithmetic, Commercial English, Accounting, Finance, Modern Languages, Economics, Stenography and Law.

THE WEST OF SCOTLAND SANITARY ASSOCIATION.

President, Sir James Bell, Bart., ex-Lord Provost; secretary, W. R. M. Church, C.A.; office, 104 West George Street, Glasgow.

The object of this association is to provide at moderate cost such advice and supervision as shall insure the proper sanitary condition of dwelling-houses, public buildings, hospitals, &c. The object is attained by such houses being annually inspected and reported on by the experienced engineers of the Association. Annual subscription for town houses, 21s. Special arrangements made for coast and country houses.

WESTERN MEDICAL SCHOOL,

University Avenue, Hillhead.

Lectures and demonstrations are given, in the usual winter and summer sessions.

Secretary, J. N. Morton, M.A., writer, at Alex M'Lennan's, 58 Bath Street.

SCHOOL BOARD OF GLASGOW.

OFFICES, 129 BATH STREET.

NAMES AND ADDRESSES OF MEMBERS.

Mrs. James A. Allan, Towerwood, Newton Mearns.
Dr. James Grant Andrew, 12 Woodside terrace.
Miss Bannatyne, 15 Windsor terrace, West.
Rev. James M. Brisby, Dalmarnock House, Dalmarnock.
Mr. Charles Byrne, 107 West Regent street.
Rev. Thomas Cameron, M.A., 12 Montgomerie street, North Kelvinside.
Mr. C. J. Cleland, Bonville, Maryhill.
Miss Cuthbertson, 38 Ayton road, Pollokshields.
Rev. J. G. Duncan, 1 Mosesfield ter., Springburn.
Dr. Dyer, 8 Highbury terrace, Dowanhill.
Rev. E. Sherwood Gunson, M.A., 9 Ailsa drive, Langside.
Mr. W. Martin Haddow, 9 Bank street, Hillhead.
Mr. George D. Hardie, The Firs, Clarkston, by Busby.
Rev. Alexander Hay, 7 May terrace.
Rev. J. Victor Logan, 11 Seyton avenue, Langside.
Mrs. Lynch, 15 Darnley gardens, Pollokshields.
The Very Rev. Canon James W. M'Carthy, 52 Great Clyde street.
Rev. David M'Queen, 15 India street.
Rev. M. Bruce Meikleham, 3 Windsor terrace, St. George's road.
Mrs. Mason, Eamont, Victoria cir., Dowanhill gdns.
Rev. James Mullen, St. Agnes', Lambhill.
Mr. D. J. Mitchel Quin, 52 North Frederick street.
Dr. Scanlan, Inchcape, Onslow drive, Dennistoun.
Rev. John Weipers, B.D., 182 Whitehill street, Dennistoun.
Mr. D. M. Wilson, 9 Kelvin Drive, N. Kelvinside.

Officials.—John Clark, M.A., clerk; James Stewart, B.L., and W. B. Gemmel, deputy clerks; W. Rounsfell Brown, B.L., treasurer; John M'Donald, principal attendance officer; John T. Fleming, M.A., visitor of schools; David Maben, master of works; Ernest T. Roberts, M.D., D.P.H., chief medical officer.

SCHOOL BOARD OF GLASGOW—*continued.*

District and Name of School.	Address.	Head Teacher.
I.—Anderston District.		
1. Bishop Street,	50 Bishop Street,	Robert Craig.
2. Cranstonhill Day Industrial and Special School,	Hydepark Street,	Miss Hislop.
3. Finnieston,	Stobcross Street,	John Glen
4. Kelvinhaugh,	Sandyford St., Kelvinhaugh,	James Short, M.A.
5. Kent Road,	Kent Road,	R. J. Wilson.
6. Overnewton,	Lumsden Street, Overnewton,	John Smith, M.A.
7. Washington Street,	Washington Street.	Adam Miller.
8. Yorkhill Special,	Nairn Street,	Mrs. Laird.
II.—St. George's Cross District.		
1. Grove Street,	Kelvin Street,	Wm. Lee, M.A.
2. Henderson Street,	Henderson Street,	Hector Dove, B.Sc.
3. Napiershall Street,	Napiershall Street,	John Knox.
4. Oakbank	9 Camperdown Street,	R. G. Crawford.
5. Springbank,	Hinshaw Street,	John Stobo, M.A.
6. St. George's Road,	374 St. George's Road,	Andrew Anderson, M.A.
7. Willowbank	Willowbank Cres., Woodlands Road,	Jas. Macintyre.
8. Woodside,	Woodlands Road,	James Gibson, M.A.
9. Woodside Annexe,	West Cumberland Street,	
III.—Maryhill District.		
1. Dunard Street,	Dunard St. (off Gairbraid St.),	James Wood.
2. East Park,	Avenue Park Street,	William Barr.
3. Gairbraid,	Gairbraid Avenue,	James Simpson, M.A.
4. Garrioch,	Percy Street,	Alexander Ross.
5. Maryhill,	Viewmount Drive.	James Vincent.
6. Maryhill Special,	Burgh Hall, Wyndford Street,	Mrs. Porter.
7. North Kelvinside,	Agnes Street,	D. M. Cowan, M.A.
8. Shakespeare,	Hathaway Street,	Alexander Ross.
IV.—Possilpark District.		
1. Possil,	Balmore Road,	Chas. M. Scrimgeour, M.A.
2. Possilpark,	Allander Street,	Andrew Barclay.
3. Rockvilla,	Possil Road,	Wm. H. Chalmers.
V.—Springburn District.		
1. Albert,	Union Street (Edgefauld Rd.),	Charles Durning.
2. Colston,	Springburn Road (near Bishopbriggs),	James B. Murray, M.A.
3. Elmvale,	Hawthorn Street,	Geo. Stewart.
4. Hyde Park,	Mollinsburn Street,	R. P. White.
5. Keppochhill,	Bruce St.(off Keppochhill Rd.),	R. R. Agnew, M.A.
6. Petershill,	Petershill Road,	James Moodie, M.A.
7. Springburn	48 Gourlay Street,	Joseph Routledge, M.A.
8. Wellfield,	Edgefauld Road,	William Calvert.
VI.—Townhead District.		
1. Freeland Special,	Taylor Street, Rottenrow,	Miss M'William.
2. Kennedy Street,	120 Kennedy Street,	George Jack.
3. Martyrs',	11 Barony Street,	Peter Finlayson.
4. Rosemount,	Millburn St., Garngadhill,	John Cuthbertson, M.A.
5. St. Rollox,	Garngad Road,	K. M. Blair.
6. Townhead,	Rottenrow,	Thomas Lindsay.

District and Name of School.	Address.	Head Teacher.
VII.—Dennistoun District.		
1. Alexandra Parade,	Armadale Street,	John Clanachan.
2. Bluevale,	Netherfield Street, E.,	Robt. Reid, M.A., B.Sc.
3. Dennistoun	Meadowpark Street,	David Brough.
4. Golfhill,	Circus Drive,	David Fulton.
5. Haghill,	Mar Street, Dennistoun,	Wm. M. Cullen.
6. Onslow Drive,	Onslow Drive,	Jas. Ross, M.A.
7. Thomson Street,	Reidvale Street,	Andrew C. Holburn, B.Sc.
8. Wellpark,	120 Sydney Street,	James Drew.
9. Whitehill,	Whitehill Street,	Fergus Smith, M.A.
VIII.—Central District.		
1. Alexander's,	94 Duke Street,	James Caldwell.
2. Canning Place,	St. James's Road,	Robert Gunn.
3. Dobbie's Loan,	Stirling Street,	John Craig, M.A.
4. Dovehill,	110 Græme Street,	Thomas Erskine.
5. Garnetbank,	231 Renfrew Street,	Wm. W. Russell, M.A.
6. Kay (Special School for Cripple Children),	34 Renfrew Street,	Miss MacDonald.
7. Milton,	Milton Street,	Hugh Cameron, M.A.
8. Provanside,	North Montrose Street,	Wm. Marshall, M.A.
9. St. David's,	116 North John Street,	Thomas Smith.
10. High School of Glasgow,	Elmbank Street,	Rector—P. Pinkerton, M.A., D.Sc.
11. Glasgow High School for Girls,	Buccleuch Street,	Principal—Alice B. Reid, B.A.
IX.—Calton District.		
1. Annfield,	Cubie Street (off Gallowgate).	Andrew Hoy.
2. Calton,	West Street, Calton,	Wm. M'Donald.
3. Camlachie,	Great Eastern Road,	William Armstrong.
4. Campbellfield,	29 Campbellfield Street,	Wm. Scott.
5. St. James',	Green Street, Calton,	James Knight, M.A., D.Sc.
6. Tureen Street,	35 Tureen Street,	George Thomson.
X.—Parkhead District.		
1. London Road	London Road,	J. D. Roberton, B.A.
2. Newlands,	Dalmarnock Street,	James Powell.
3. Parkhead,	Westmuir Street,	W. S. Nelson.
4. Quarry Brae,	Crail Street, Parkhead,	John Dunlop.
XI.—Bridgeton District.		
1. Barrowfield,	Fraser Street,	Daniel Gilchrist.
2. Bridgeton Special,	Main Street,	Miss Monteagle.
3. Dalmarnock,	Albany Street,	James Brown.
4. Hozier Street,	Hozier Street,	Arch. Cameron.
5. John Street,	John Street,	Wm. Law, M.A.
6. Queen Mary Street,	Queen Mary Street,	John Robertson.
7. Rumford Street,	30 Rumford Street,	John Hay.
8. Springfield,	Lily Street, Springfield Road,	James Brown.
9. Strathclyde,	Carstairs Street,	C. S. Ogilvie.
XII.—Tradeston District.		
1. Abbotsford,	Abbotsford Place,	T. L. Anderson.
2. Centre Street,	208 Centre Street,	James D. Martin.
3. Crookston Street,	287 Wallace Street,	John Buist.
4. Gorbals	Oxford Street	Robert Edgar, M.A.
5. Greenside Street	Cleland Street	John F. M'Farlane.
6. Scotland Street,	Scotland Street,	W. A. Davidson, M.A.
7. Shields Road,	57 Shields Road,	Thos. Inglis, M.A.
8. Sir John Neilson Cuthbertson,	Cuthbertson Street,	John M. Campbell.
XIII.—Hutchesontown District.		
1. Adelphi Terrace,	Adelphi Terrace,	Robt. H. Butters.
2. Camden Street,	Florence Street,	William Fleming.
3. Hayfield,	South York Street,	James Isles.
4. Mathieson Street,	28 Mathieson Street,	Wm. Baird, M.A.
5. Oatlands,	Gilmour Street,	John W. J. Watt.
6. Wolseley Street,	Bilbao St. (off Wolseley St.),	Hugh Muir.
7. Govan Street (Day Industrial and Special School),	Govan Street	Mrs. Fisher.

GLASGOW HIGHLAND SOCIETY.

The society grants (1) bursaries to Arts and Medical students at Glasgow University, and to Technical students at Glasgow and West of Scotland Technical College, (2) Aid to pupils desiring instruction in various schools and colleges. *Those eligible are students of Highland descent, whose circumstances appear to the Managers to require assistance.*

Those desiring to become members of this Society may do so on payment of an entrance fee of £2 2s. for a gentleman and £1 1s. for a lady in full of all future payments.

Secretary and treasurer, Hugh Brown, C.A., 58 St. Vincent street.

ST. MUNGO'S COLLEGE, GLASGOW.

President, James M'Farlane, Wesleyan Street; vice-president, Sir John Ure Primrose, Bart., Redholme, Dumbreck; treasurer, James Barclay, 135 Buchanan Street; secretary, J. T. T. Brown, 97 West Regent Street; auditor, William Lamont, C.A., 33 Renfield Street; solicitors, A. Ferguson & J. T. T. Brown, 97 West Regent Street.

The College was originally a School of Medicine in connection with the Glasgow Royal Infirmary, and was opened in 1876 to furnish systematic education and training for the students of the Infirmary. It was incorporated in 1889 as an independent body under the name of St. Mungo's College with enlarged powers, but primarily for the purpose of absorbing and continuing the Medical School.

The buildings are situated within the grounds of the Royal Infirmary, and in this hospital (with which is now incorporated the Ophthalmic Institution in West Regent Street) the students receive their clinical instruction.

THE SCOTTISH LEAGUE FOR THE TAXATION OF LAND VALUES.

Head office, 67 West Nile Street.

Object.—The restoration of the land to the people by the imposition of a tax on the value of the land, apart from improvements, thereby correspondingly relieving industry of taxation, and opening up natural opportunities to labour. James Busby, secretary.

THE GLASGOW CITY EDUCATIONAL ENDOWMENTS BOARD.

(Constituted by Scheme No. 10 under the Educational Endowments (Scotland) Act, 1882.)

The scheme embraces the following endowments: Anderson's School, Dr. A. Bell's Bequest, Coulter's Mortification, Scotstarvit Mortification, Murdoch's School, Hood's School, Maxwell School, Alexander's Endowment, M'Grigor's Bequest, Macfarlane's School and M'Millan's Bequest. The scheme makes provision for free scholarships, school bursaries, bursaries for technical and higher education, university bursaries and advanced evening class bursaries; and a subsidy is paid to the West of Scotland Technical College. The bursaries are awarded among pupils of public or state-aided schools in Glasgow. Secretary, W. H. Macdonald; treasurers, Hill & Hoggan, 15 West George Street; office, Hutchesons' Building, 158 Ingram Street.

COTTAGE NURSES' TRAINING HOME.

South Avenue, Copland Road, Govan.

Branch Home, 172 Watt Street, S.S.

The Home was instituted in the year 1901 with the object of bringing within the reach of the rural population of Scotland the Village Nursing system of nursing, which has proved very successful in England. The objects of the home as now developed are the following:—(1) To provide nursing in their own homes in maternity and other cases for the working classes and the poor in the district of Govan and elsewhere, without distinction of creed. (2) To train women as Cottage nurses and Certificated Midwives for the Highlands and other districts where they may be required. During 1913 the cases and visits were as follows:—Maternity cases attended, 700; general cases nursed, 264; visits paid by the nurses, 20,416. The Elder Cottage Hospital, which owes its origin to the late Mrs. John Elder's generosity, is worked in connection with the Training Home. Voluntary contributions for the nurses' services are received from the poorer patients in Govan and district, according to their means, whilst contributions are made by patients who are in receipt of Maternity benefit. The Home depends largely for its maintenance on the fees paid by Country Associations for the training of nurses; but with the additional expense of the Branch Home above mentioned, and the urgent need of increasing the staff of Nurses so as to overtake all the patients that need help, the Home requires an income of at least £200 per annum from subscriptions. Contributions will be thankfully received and acknowledged by the hon. secretary, from whom copies of the Annual Report and any other information may be obtained.

Executive Committee—The Duchess of Montrose, LL.D., president; The Rev. John MacGilchrist, B.A., B.D., Minister of Govan Parish; The Rev. R. Howie, D.D.; The Very Rev. Canon M'Brearty; Professor M'Kendrick, M.D., LL.D., F.R.S.; Sir George T. Beatson, M.D., K.C.B.; Sir John Ure Primrose Bart.; The Lady Helen Graham, The Hon. Mrs. MacGilchrist, Mrs. Ferguson, Miss Barnes, Mrs. Gray, ex-Provost Jas. Kirkwood, Dr. John Macintyre.

House Committee (in Govan)—Mrs. Ferguson, Mrs. Sinclair Couper, Ex-Provost Kirkwood.

Hon. Consulting Obstetric Physicians—Dr. W. L. Reid and Dr. E. H. Lawrence Oliphant

Matron—Miss Scrimgeour.

Hon. Auditor—R. A. Murray, C.A., Glasgow.

Hon. Secretary and Treasurer—John Grant, B.L., 140 West George Street, Glasgow.

EDUCATIONAL INSTITUTE OF SCOTLAND.

Incorporated by Royal Charter, 1851.

Glasgow Local Association, Membership, 3,400. Secretaries, Adam M. M'Queen, F.E.I.S., 126 Onslow drive, Dennistoun, and Alex. Small, F.E.I.S., Woodvale Avenue, Whitecraigs; treasurer, S. C. B. Edgar, M.A., F.E.I.S., 2 Blythswood drive, Glasgow; president (1913-14), James Simpson, M.A., F.E.I.S., Gairbraid Public School, Glasgow. Meetings held monthly (October to April) in the Royal Philosophical Society Rooms, 207 Bath street, Glasgow.

KELVINSIDE ACADEMY.

Kirklee Road, Kelvinside.

Chairman, William Brodie; vice-chairman, Rev. John Smith, D.D.; directors, William Brodie, Rev. John Smith, D.D., James B. Gibson, R. R. Stewart, Robert Brown, J. M. Taylor, W. C. Teacher, T. O. Mathieson, Donald A. Matheson, John T. Tulloch, R. Cleland Gourlay, Dr. J. R. C. Greenlees; secretary and treas., James Boyd, writer, 190 St. Vincent st.

Rector, Douglas G. Schulze, M.A. Oxon., late Senior Scholar, Merton College, Oxford. Second master, J. H. Loudon, M.A. Edin.

MASTERS—UPPER SCHOOL.

History and English—The Rector, D. H. Low, M.A. Edin., J. H. Loudon, M.A. Edin., W. Fogo, M.A. Durham, H. S. Walker, M.A. Edin.

Classics—The Rector, J. H. Loudon, M.A. Edin., W. Fogo, M.A. Durham.

Modern Languages—D. H. Low, M.A. Edin., The Rector.

Mathematics and Science—J. H Loudon, M.A. Edin., C. N. Dodd, B.Sc. Durham, L.C.P., W. Fogo, M.A. Durham, J. F. Ramsay.

Special Geography Master—J. F. Ramsay.

Writing—J. F. Ramsay.

Singing and Pianoforte—W. R. Morris.

Pianoforte and Violin—Miss Norwell, Diplomée, Leipzig Conservatorium.

Technical and Art Department — E. Brady, National Silver and Owen Jones Medallist for Design.

Gymnastics—J. Kelly (late Chief Gymnastic Instructor at Maryhill Barracks).

JUNIOR SCHOOL.

Third Class—H. S. Walker, M.A. Edin.

Second Class—Miss Hoyle, M.A. Edin.

First Class—Miss M. A. B Macphail.

Elementary Department—Miss Miller.

Pianoforte and Violin—Miss Norwell.

Dancing—F. Webster.

Shorthand—J. H. Loudon, M.A.

Janitor—H. A. Wheatley.

SKERRY'S COLLEGE.

Established over 36 years.

Principal, George Stewart.

The staff includes Distinguished University Graduates and Specially Trained Certificated Teachers, who, from their experience and thorough familiarity with the work, are in the best position to bring the studies of candidates to a successful issue.

I.—University Department (including The Royal Technical College Entrance and Leaving Certificate)—Day, Evening, and Postal Tuition for Preliminary and Degree Examinations. Special Classes in English, Latin, Greek, French, German, Mathematics, Dynamics, Physics and Chemistry.

II.—Professional Department—Day, Evening and Postal Tuition for the General Knowledge (Law), Institute of Accountants', Institute of Bankers, and Institute of Secretaries' Examinations.

III.—Acting Teachers' Certificate Department—Correspondence Tuition. Special Saturday Classes.

IV.—Home Civil Service Department — Day, Evening, and Correspondence Tuition for all Exams.

V.—Office Training and General Education Department.—Day, Evening, and Correspondence Tuition.

The course of teaching is concentrated solely on study necessary for passing the particular Examination: all extraneous work is carefully avoided: copious use is made of exam. papers previously set: a system of teaching is adopted by which the student is constantly drilled in the essential features of the subjects which he or she is studying.

The Prospectuses (post free) give a summary of the Examination requirements, details of the Tutorial Classes, and Fees payable for the various courses.

Offices and Class Rooms, 13 Bath Street (near Buchanan Street), Glasgow. Interviews daily.

THE GLASGOW ACADEMY,

KELVIN BRIDGE, GREAT WESTERN ROAD.

Instituted 1846.

Directors—John W. Arthur, president; Sir James Bell, Bart., Nicol Paton Brown, John T. Cargill, R. C. Mackenzie, C.A., Very Rev. Principal George Adam Smith, J. A. Blackie, Dr. Alfred Young, D. M. Hannay, Walter Macfarlane, Hugh Reid, and John A. Roxburgh; secretary and treasurer, Arthur Hart, C.A., 63 St. Vincent Street.

School staff—E. Temple, M.A., late scholar of Pembroke College, Cambridge, rector.

Classics and English—The Rector, Wm. Robertson, M.A. (senior classical master), J. C. Scott, M.A., Andrew Robertson, M.A., and J. M. Sutherland, M.A.; Wm. Melven, M.A. (senior English master), Wm. Mackenzie, M.A., P. Couper, M.A., F. W. Reid, M.A., and W. Barradell-Smith, B.A.

Initiatory classes, Misses M'Callum and Gentles.

French and German—head-master, Louis Barbé, B.A.; assistant, G. L. Barrie, M.A.

Mathematics—George L. Moffat, M.A., B.Sc., C. Campbell, M.A., and J. D. MacBeth, M.A.

Writing and Book-keeping—J W. Carr.

Science—Duncan Sinclair, B.Sc.

Drawing—John Dunlop, of the School of Art.

Gymnastics—S. Stewart.

Music—G. T. Pattman, F.R.C.O.

Pianoforte — Montague Smith, jun., Misses M'Callum and Arnot.

Violin—T. A. Melville.

Dancing—F. S. Webster.

Janitor, Wm. Smith.

THE GLASGOW AND WEST OF SCOTLAND COLLEGE OF DOMESTIC SCIENCE.

86 Bath Street, 346 Sauchiehall Street, 504 Sauchiehall St., 1 Victoria Crescent, and 26 Albion Street, Dowanhill.

Residence for Students—1 Victoria Crescent, Dowanhill.

Training for teachers of Cookery, Laundry-work, Housewifery, Dressmaking, Needlework, and Millinery. Public classes for all branches of these subjects. The Diplomas issued are recognised by the Scotch Education Department. Special Certificates for housekeepers, cooks, and laundry maids.

Prospectus and all particulars on application to the Superintendent, 86 Bath Street, Glasgow.

THE M'ALPIN NURSING HOME.

121 Hill Street, Garnethill.

The objects of this Institution are: To provide trained nurses for attendance on the sick in their own homes; to provide and maintain suitable private rooms and nursing for patients received into the Nursing Home; and to provide and maintain suitable ward accommodation and nursing for patients who are unable to pay the ordinary fees. The Home has accommodation for 39 patients in private rooms and 12 in wards, and is furnished with every modern appliance so as to bring the Home into the foremost rank of such institutions. Persons desirous of being admitted into the Home can receive board, lodging, medical attendance, and nursing, either in private rooms, or in the general wards, and they may be attended either by the physicians and surgeons attached to the Institution, or by their own medical advisers. In the latter case, however, the fees of the medical advisers form an additional charge. Persons suffering from infectious disorders are not admitted into the Home, but may be attended at their private residences by competent nurses. Terms may be ascertained by applying to the lady superintendent.

Directors—Thomas Binnie, Sir H. C. Cameron, M.D., William Fergusson, Robert Gourlay, LL.D., Douglas M. Hannay, Arthur Hart, The Right Hon. Lord Inverclyde, Dr. William MacLennan, George Morton, Dr. Jas. H. Nicoll, Dr. L. R. Oswald, Paul Rottenburg, LL.D., D. Johnstone Smith, and Wm. Wilson. Medical officers—Sir H. C. Cameron, M.D., consulting surgeon; Dr. Wm. MacLennan, consulting physician; Dr. G. B. Fleming, and Dr. Will. A. Sewell, visiting physicians and surgeons. Lady superintendent, Miss Campbell, 121 Hill Street. Secretaries, Moir, Forbes & Guy, 146 Buchanan Street; hon. treasurer, Robert Gourlay, LL.D.

GLASGOW PARLIAMENTARY DEBATING ASSOCIATION.

Founded, 1875. Annual Subscription, 5s.

Speaker, Alex. M'Crae, 48 West Regent Street; Deputy Speaker, Walter Ramage, Danemead, St. Anne's Drive, Giffnock; Treasurer, Matthew W. White, solicitor, 135 Wellington street; Clerk, Henry D. Taylor, 209 St. Vincent Street; President of Council, William John Christian, 208 West George Street.

This Association meets every Thursday evening from October till March in large hall of Christian Institute at 7.45. Debates are conducted in accordance with the rules and procedure of the House of Commons.

All young men are cordially invited to become members. Visitors are admitted to Speaker's and Strangers' galleries.

THE ANDERSON COLLEGE OF MEDICINE.

Dumbarton Road (near Western Infirmary).

FOUNDED 1800. INCORPORATED 1887.

J. B. Kidston, president; Chas. M. King, vice-president; John Macintyre, M.B., F.R.S.E., dean of faculty; Geo. Middleton, M.A., LL.B., 83 Bath Street, secretary and treasurer.

GENERAL NURSING ASSOCIATION.

23 Scotia Street, St. George's Cross.

This Association was instituted for the purpose of training maternity nurses who would attend, for moderate fees, confinement cases among the middle and working classes to whom the charges for "Home" Nurses are quite prohibitive. It is a well known fact that much of the excessive infant mortality which prevails in the city is due to lack of proper nursing during the critical confinement period, and the object of the directors in founding this association was to mitigate this evil as much as possible by providing thoroughly trained nurses to take the place of the ignorant and untrained neighbours and friends who have hitherto been the nurses in most of these cases. During the past year 61 nurses were trained at the institution. These nurses, under medical supervision, attended 423 confinement cases among the very poor and destitute in the district. The nurses pay a moderate fee for their training, but as the beneficent work of the association entails considerable expense which is only partially met by these fees, donations and subscriptions will be thankfully received and acknowledged by the hon. secretary, John Rankin, writer, 188 W. Regent St. Directors, Stuart Cranston, Esq.; Alex. Hurll, Esq.; Rev. W. M. Rankin, B.D.; Angus Macphee, M.D.; C. W. Stewart, M.A., M.D.; R. W. Stuart, M.D.; hon. auditors, Gourlay & Deas, C.A., 128 St. Vincent Street.

GLASGOW TUTORIAL COLLEGE,

268 Renfrew Street (Charing Cross).

PRINCIPALS:

R. F. Muirhead, C.E., D.Sc. (Glasgow), B.A. (Wrangler and Smith's Prizeman, Cambridge), formerly Fellow of Glasgow University and Ferguson Scholar; G. P. Rush, B.Phil. (Rome).

DEPARTMENTS OF TUTORIAL WORK:

University Preliminary and Matriculation Exams.; University Degree Exams.; Technical College Preliminary and Diploma Exams.; Home and India Civil Service Exams.; Inst. C.E. Studentship and Associate Membership Exams.; College of Preceptors Exams.; Professional Exams. connected with Law, Medicine, Dentistry, Veterinary Diplomas, Inst. C.A., Banking and Acturial Science; Women and Girl Clerkships in the G.P.O.

THE SUBJECTS TAUGHT IN THE VARIOUS CLASSES INCLUDE:

Mathematics; Dynamics; Natural Philosophy; Mechanics; Geometrical and Freehand Drawing; Mechanics of Structures; Physics; Chemistry; Botany; Zoology; Applied Mechanics; Strength and Elasticity of Materials; Hydraulics; English; Latin; Greek; French; German; Italian; Logic.

TUTORIAL CLASSES. PRIVATE TUITION. TUITION BY CORRESPONDENCE.

Dr. Muirhead's Extra-Academical Course in Mathematics is recognised by the Glasgow University Court for graduation purposes in the Faculty of Science, and is accepted as equivalent to the Intermediate Honours Class of Mathematics in the University.

Prospectus of Classes and Fees may be had on application to the Secretary.

THE CHARTERED INSTITUTE OF SECRETARIES.

65 London Wall, E.C.

Glasgow and West of Scotland Branch.

The objects of the Institute are, among others, to hold conferences and meetings for the discussion of professional affairs, interests and duties, the reading of papers, and the delivery of lectures to ascertain and notify the law and practice relating to all things connected with the profession of secretary, to exercise professional supervision over the members of the Institute, and to secure for them such definite professional standing as may assist them in the discharge of their duties. The Institute was founded in 1891, and was incorporated by Royal Charter in 1902. It has a membership of over 3500. Members are known by the description Chartered Secretaries. Fellows use the initials F.C.I.S.; Associates the initials A.C.I.S.

Honorary Secretary, J. Cradock Walker, F.C.I.S., 179 West George Street, Glasgow.

TEMPERANCE COLLEGIATE ASSOCIATION

(Incorporated 1904).

Registered Address—Queen's College, Birmingham.

President, Professor G. Sims Woodhead, M.A. (Cantab.), M.D. (Edin.), F.R.S.E., M.D., F.R.S. (Camb.), LL.D.

Scottish Centre Committee.—Sir George Green, J.P., F.T.C.A., president; hon. secy., Wm. Buchanan, F.T.C.A., 3 Lawrence Place, Dowanhill, Glasgow.

The object of the Association is to promote the systematic study of the temperance question in all its aspects. The Association is unsectarian and non-political in its character. Its examinations are open to both sexes and to all sections of the temperance world. The certificates give a *locus standi* to successful students as speakers, teachers, &c., on the subjects in which they have qualified.

GLASGOW UNIVERSITY STUDENTS' SETTLEMENT.

10 Possil Road, Garscube Cross.

President, David Yellowlees, M.D., LL.D.; wardens, Alex. K. White, M.A., and W. H. Coulthate; finance committee, Matthew Greenlees, Professor D. J. Medley, M.A., Professor T. K. Munro, M.D., R. Harvey Pirie, Professor W. B. Stevenson, B.D., David Yellowlees, M.D., LL.D., and J. L. Stevens.

The Glasgow University Students' Settlement Society was founded in 1889 with the object of carrying on social, educative, and medical work in the district of Garscube Cross. The work, carried on mostly by the students residing in the Settlement, includes Educational Classes and Lectures, Religious and Temperance Meetings, Medical Dispensary, "Poor Man's Lawyer," Savings Bank, Workmen's Club, Working Girls' Club, Boys' Club, Visitation, &c. Subscriptions may be sent to John L. Stevens, 10 Possil Road.

SCHOOL OF LANGUAGES.

"La Méthode Directe."

French, German, Spanish, Italian, &c.,
206 Sauchiehall Street.

General manager, M. Marc de Valette, M.A., LL.D.; local manager, M. J. J. Oberlin, B.A.

Head office for Europe—19 Boulevard Poissonnière, Paris; head office for America—30 and 40 West 33rd Street, New York.

Branches in England—London, 40 High Holborn W.C.; Sheffield, 22 High Street; Liverpool, 13 Parke Street; Manchester, 60 King Street; Nottingham, 7, 8, 9 The Poultry; Barnsley, Church Street; Middlesbrough, 40 Albert Road; West Hartlepool, 133 Thornton Street; Bournemouth, 47 Old Christchurch Road.

Our books on the Direct Method of Teaching Languages were added to the London County Council's Requisition List for Senior Departments of Public Elementary Schools on 1st August, 1913.

OLD GLASGOW CLUB.

Founded 1900.

Has for its objects the study, discussion and recording of matters relating to the history of the city, and the collecting of articles of local and historical interest by donation or purchase. It meets in the Trades House, Glassford Street, on the third Monday of the month, October to April inclusive.

Hon. president, The Lord Provost of Glasgow; president, John Lindsay, J.P.; ex-president, W. M'Leod Jardine; vice-president, John Ord; hon. treasurer, Robert Robb, 12 Irongate; hon. secretary, H. Stuart Girvan, B.L., 252 West George Street; editor of transactions, W. Rose Duthie; hon. librarian, John Wylie; ordinary directors, T. C. F. Brotchie, F.S.A. (Scot.), R. Ker Ramsey, John A. Barr, Alexander Mackenzie, Dr. Hugh A. M'Lean, George Taylor, Thomas Lugton, A. G. Taylor, Thomas Murdoch, J.P., G. F. Howarth, George Farquhar, Donald Muir, James Gardiner, J.P., James More, James Chrystal, J.P., W. Boyd Anderson, and Henry C. Cornish.

THE GLASGOW HIGH SCHOOL CLUB.

Objects:—The encouragement of social re-union of former pupils, the establishment of scholarships, medals and prizes for the school, and the encouragement of athletics amongst present and former pupils. The club also holds an annual dinner.

Membership is open to all former pupils, and can be constituted by (1) a single payment of £1 1s. for life; or (2) a single payment of 5s. entry money, and 2s. 6d. annually. No. 2 can be commuted after three annual payments of 2s. 6d., by a payment of 10s. 6d.

President, John Hutchison, LL.D.; vice-presidents (Senior), John A. Sillars; (Junior), William George Black, LL.D.; hon. treasurer, George A. Cook, C.A., 103 West Regent street; hon. secretary, Henry F. Lowndes, B.L., writer, 28 Bath street.

THE HIGGINBOTHAM SICK POOR NURSING ASSOCIATION.

Affiliated to the Queen Victoria Jubilee Institute for Nurses.

Supported by voluntary contributions.

Under the patronage of H.R.H. the Princess Louise.

The object of this Association is to provide trained and experienced women of high character as district nurses to attend the sick poor in their own homes, free of charge, and to provide them, if it be thought advisable, with food, medicine, surgical appliances, clothing, bedding, or change of residence, either gratuitously or otherwise. A staff of medical, surgical, and fever nurses is also kept for those who are able to pay for their services.

Directors, W. P. Ure, chairman; Wm. H. Carslaw, jun., Esq., J. J. Coats, Esq., Robert Gourlay, Esq., LL.D., Lady Stirling-Maxwell, Mrs. Reid, Miss A. D. Reid, Dr. Arch. K. Chalmers, M. Greenlees, Esq., Miss P. M. Kerr, A. B. Kirkpatrick, Esq, Rev. Norman M'Lean, John Reid, Esq., Miss K. V. Bannatyne, The Lady Blythswood, Sir Hector C. Cameron, Miss A. C. Higginbotham, Robert Pirrie, Esq, John A. Roxburgh, Esq.

Lady Superintendent, Miss Berwick, 218 Bath Street. Secretary and Treasurer, D. S. Carson, C.A., 209 West George Street. Collectors for City, Charity Organisation Society, 212 Bath Street.

GLASGOW PROVINCIAL TRAINING COLLEGE.

Chairman—Rev. John Smith, M.A., D.D. Conveners of Committees—Finance, Property, and Law, J. W. Stewart; Studies, Prof. Latta; Bursaries, Prof. Magnus Maclean; Housing, Rev. Dr. Laidlaw; Special Subjects, &c., D. M. Wilson; Schools, D. MacGillivray; Chairman's, Rev. Dr. Smith.

STAFF.

Director of Studies—D. Macleod, M.A.; Provincial Committee Office—Royal Technical College.

I. LECTURERS.

1. *Professional*—Education, A. M. Williams, M.A., Rector; Wm. Boyd, M.A., B.Sc, D.Phil.; Wm. H. Love, M.A. Hygiene, Carstairs C. Douglas M.D., D.Sc., F.R.S.E.; David M'Kail, M.D., D.P.H., F.R.F.P.S. (Glas.); Agnes W. Cameron, M.B., Ch.B., D.P.H. Psychology, Henry J. Watt, M.A., Ph.D., D.Phil.; Shepherd Dawson, M.A., B.Sc.; Thomas Jack, M.A. Logic, Leonard J. Russell, M.A., B.Sc.; Alex. H. Bodin, M.A.; W. Anderson, M.A. Ethics, John W. Scott, M.A.; Hector J. W. Hetherington, M.A. Methods and Practice, Hugh M'Callum, M.A.; Arch. J. Hood, M.A.; E. J. V. Brown, M.A.; Geo. Jeffrey Aitken, M.A; Peter A. Conacher, Helen Rutherfurd, M.A. (Warden); Andrew Donald, M.A., B.Sc.; Jessie D. Latto, LL.A.; Ethel E. Stevenson (Domestic Science).

2. *General*.—English, Arthur J. Ashton, M.A.; Florence M Stewart, B.A. (Lon.); Janet Green, M.A.; A. Elizabeth F. Allardice, M.A. Latin, Daniel G. Miller, M.A. Phonetics, Irene F. Williams M.A.; Henry Alexander, M.A.; Mary E. M. Bell, M.A. Mathematics, Wm. A. Lindsay, M.A., B.Sc.; Robert Walker, M.A.; Andrew Hutchison, M.A., B.Sc. (Methods). Geography, James Cossar, M.A. Science, A. V. Lothian, M.A., B.Sc.; D. B. Duncanson, B Sc. Botany, Prof. B. G Cormack, M.A., B.Sc. Zoology, Prof. L. A. L. King, B.A. (Cantab.); James F. Gemmill, M.D., D.Sc.; J. G. Connell. Nature Study, David Ellis, Ph.D., D.Sc.; Wanda Zamorska. French, Hector Rey, B-ès-L., B-ès-C.; Mons. Brétegnier, Mlle. Cuisson, Mlle. Giriat German, Dr. Louis Lubovius, Herr Alfred Oswald.

3. *Special*.—Singing, James Gallie, Mus. Bac.; D. F. Wilson, Mus. Doc. Pianoforte, Gilbert J. Ferrier, Mary H. Nairn, L.R.A.M., Margaret A. Stobbs. Physical Training, Lieutenant A. G. A. Street, R.N.; John Smith, Olive Smith, Audrey B Ash, Jean C. Milligan, Beatrice B. M. Malloch. Educational Handwork, Junior Course, Margaret P. Gott, Jessie E. G. Grant, M.A.; Senior Course, Loudon Arneil, M.A., B.Sc., John Kerr, William C. Sword. School Gardening, A. Hosking. Art, R. Y. Howie, M.A., P. W. Orr, Fred. A. Weston. Needlework, Annie U. Urie, Annie S. Paterson, Margaret B. Aikman, Margaret R. Cruden. Cookery, College of Domestic Science.

II. WARDENS.

Assistant Warden, Training College, Jessie J. M. Falconer, LL.A.; Lady Warden, Redlands Hostel, Jessie B. Wotherspoon.

III. PRACTISING SCHOOLS.

Headmasters—Dundas Vale, William Mitchell, M.A., B Sc.; Stow, William R. Dow, M.A.

IV. ADMINISTRATION.

Treasurer, Allan F. Baird; Medical Officer, Arch. Sloan, M.B., C.M.; Master of Works, Samuel Preston; Principal Clerk, J. M. Doull; Clerks, A. S. Waddell, John Todd, John MacGregor, Charles Cuthbertson; Typists, Elizabeth A. Paterson, Grace M. Napier, Mary Dickson.

Tel. Address: "Normal," Glasgow.

AN COMUNN GAIDHEALACH.

Office—108 Hope Street.

President—Malcolm MacLeod, Esq., Glasgow. Vice-Presidents—Dr. Kenneth Campbell, Oban; Rev. George W. MacKay, Killin; and Donald Macphie, Cumbernauld. Treasurer—Robert Macfarlane, Esq., C.A. Secretary—Neil Shaw, Esq.

The objects of the Association are to encourage and promote:—

(a) The teaching and use of the Gaelic language.
(b) The study and cultivation of Gaelic literature, history, music, and art.
(c) The native industries of the Highlands of Scotland, and the wearing of the Highland dress.

The Association has about 100 branches throughout the Highlands.

Terms of membership:—Ordinary, 5s per annum; Life, £2 2s. The monthly magazine of the Association, "An Deo Greine," is sent post free to all members.

Forms of application for membership may be had on application to the Secretary at the Office of the Association, 108 Hope Street, Glasgow.

Telegrams, "Runaire," Glasgow. Telephone, 3831 Central.

RODMURE SCHOOL OF DRESSMAKING, MILLINERY, AND NEEDLEWORK.

206 Sauchiehall Street. Tel. 1602, Douglas.

Manager, Mr. Joseph Fox; lady superintendent, Mrs. J. Fox (Madame Levine); secretary, Mr. J. Levine, M.A.

This School has been established for the purpose of providing education in the branches of dresscutting and making, millinery, and needlework. Students are trained as teachers in these branches, and as dressmakers either for dressmaking establishments or home use. The "Rodmure" diplomas and certificates are recognised as the stamp of efficiency, and those who hold them are able to obtain responsible positions in dressmaking establishments.

GLASGOW JEWISH YOUNG MEN'S INSTITUTE.

4 Carlton Place.

Objects –To provide the means of social and literary recreations by promoting lectures, debates, musical evenings, &c. Hon. secy., David Levine, solicitor, 95 Bath Street.

MUSICAL INSTITUTIONS.

GLASGOW AMATEUR BANJO-MANDOLIN-GUITAR ORCHESTRA.

Conductor, Mr. Frank Merton.

(Merton Music Studios, 253 Sauchiehall Street).

This orchestra was formed to further the interests of these particular instruments under capable tutelage.

Practices held on Wednesday evenings; subscription, 7s. 6d. per session; two sessions yearly, September-December and January-March.

Concerts in aid of charitable institutions are given during the season. Players wishing to join should apply to the conductor.

GLASGOW AMATEUR ORCHESTRAL SOCIETY (Instituted 1870).

Hon. secretary, Mr. J. G. Maclellan, 166 Buchanan Street; hon. treasurer, Mr. J. R. Wilson, Commercial Bank, 113 Buchanan Street.

The object of the Society is to afford local amateurs an opportunity of studying classical orchestral music. Practisings are held on Wednesday evenings from September till April in St. Andrew's Mid Hall.

Annual subscription, executant members, 10s; honorary members, 10s 6d and upwards.

TRINITY COLLEGE OF MUSIC, LONDON.

Chairman of the Board — Sir Frederick Bridge, C.V.O., Mus.D., M.A.

Local Examinations. Glasgow Centre.

Local Secretary, Alfred Dinsdale, F.R.C.O., Strathmore, 398 Prospecthill Road, Mount Florida.

Examinations are held in Glasgow four times a year for the encouragement of the study of music. Local exhibitions and prizes to the value of £1200 are given annually to candidates for examination by Trinity College of Music. There is also a scheme of prizes for Glasgow Centre.

GLASGOW CHORAL UNION.

Mr. Henri Verbrugghen, Chorus Master and Conductor.

The object of the Choral Union is to cultivate and diffuse the knowledge of, and taste for, choral music, and for this purpose frequent public performances are given, at which the leading artists in the country appear. Members meet for rehearsal in St. Andrews Halls, on the evenings of Monday and Wednesday during the session.

Ladies and gentlemen admitted to membership by application to the hon. secretary. Gentlemen pay an annual subscription of five shillings. Subscription Choral and Orchestral Concerts are given during the season. The office-bearers for the current year are—president, N. M. Donaldson; vice-president, Alex. M. Marshall; hon. secretary, George B. Chalk, B.L., writer, 59 St. Vincent Street; hon. treasurer, James Howie; librarian, John Cowan; ladies' convener, Peter C. Watt.

SCOTTISH NATIONAL SONG SOCIETY.

To preserve and popularise Scottish song and music, and the kindred subjects of Scottish art and literature. To hold annual sangschaws at which certificates, medals, and scholarships are awarded; also lectures and concerts throughout the winter. Subscription, 2s. 6d. annually; £1 1s., life.

John Wilson, 83 Jamaica Street, hon. gen. secy.

THE GLASGOW CALEDONIAN STRATHSPEY AND REEL SOCIETY.

Formed with the object of fostering Scottish music on string, wood and brass, especially Strathspeys and Reels, and meets every Wednesday evening at 8 o'clock, from October to March, in the Union Halls, 102 West Nile Street, for practice. Conductor, J. Crombie Williamson. All interested in Scottish music are cordially invited to join. Gents, 2s. 6d.; Ladies, 1s. 6d. per season.

G. M. Copland, Dundonald Terrace, Stepps, hon. secretary.

MEDICAL AND SCIENTIFIC INSTITUTIONS.

THE GLASGOW ROYAL CANCER HOSPITAL.

(No lines required.) Founded 1890.

Hospital—132-138 Hill St., Garnethill.
Dispensary—132 Hill Street, Garnethill.

President, Robert Gourlay, LL.D.; vice-president, D. M. Scott; directors, Wm. Brodie, Robt. Gourlay, LL.D., John R. Macfie, R. D. MacEwan, Mrs Sturrock, T. Ogilvie Mathieson, D. M. Scott, W. P. Ure, Sir George T. Beatson, K.C.B., D.L., M.D., Thomas Binnie, A. A. Stuart Black, and ex-Bailie Brechin; surgeons, Sir George T. Beatson, K.C.B., D.L., M.D., Duncan Macartney, M.A., M.D.; assist. surgeons, Roy F. Young, B.A., M.B., B.C., and W. A. Campbell, F.R.C.S., Eng.; district surgeon, J. Lindley Carstairs, M.A., M.B., C.M; consulting surgeon for diseases of the ear and throat, Albert A. Gray, M.D., F.R.S.E.; director of research, Charles Edward Walker, D.Sc, M.R.C.S., L.R C.P.; assistants, Harold Whittingham, M.B., Ch.B., and F. J. Robinson; secretary and treasurer, Thomson Brodie, C.A., 156 St. Vincent Street; matron, Miss S. W. Torrance. Ladies' Auxiliary Secretary, Miss Patricia M. MacGregor, 165 Great George Street, Hillhead, Glasgow.

The objects of the Institution are, inter alia:—

(1) To provide with or without charge for the medical and surgical treatment of persons afflicted with cancer or cancerous diseases, and to provide and furnish advice, treatment, and medicine, to persons so afflicted, who cannot be received into the hospital.

(2) To promote the advancement of medical and surgical science with reference to cancer, by way of research and otherwise, and to provide for the efficient instruction of students, nurses, and others as opportunity occurs.

Funds are urgently required to carry on the work.

The Research Department has now been in existence for nearly four years, under the Directorship of Charles Walker, Esq., D.Sc., M.R.C.S., L.R C.P., who is a recognised authority on cancer.

The annual cost of this Department amounts to about £900. The expense of the Department, with its select staff of workers, is of necessity heavy, and while the Directors fully realise the many calls made on the public, they feel that if the claims of this important work were sufficiently known, they would meet with a generous response. At 31st December, the total funds were reduced to £190, and, while an encouraging response has been made to an appeal, a considerable sum is still required to put the department on a satisfactory financial basis. The directors think it right to mention that the research funds are kept quite separate from the subscriptions given for the upkeep of the hospital, so that the expenses of the research department are in no way met out of ordinary revenue.

This is the only hospital in Scotland devoted exclusively to cancer, affording free admission, and entirely supported by voluntary contributions. *It has no connection with the Glasgow Cancer and Skin Institution.*

ROYAL (GLASGOW) ASYLUM, GARTNAVEL.

List of Directors, &c., for 1914.

The Right Hon. the Lord Provost, president, *ex-officio;* R. S. Brown, John C. Drummond, William Clark, Robert Blyth, Angus Maclean, R. D. M'Ewan, J. Walker Downie, Dr. J. C. Renton, Thos. Blair, R. Gourlay, LL.D., Francis Henderson, John Pirrie, Dr. R. O. Adamson, Sir William Bilsland, Bart., A. R. Brown, J. A. Roxburgh, Dr. Yellowlees, Wm. Cullen, M.D., the Chief Magistrate of Paisley; Prof. Thos. H. Bryce, M.D., professor of anatomy; Prof. Thos. K. Monro, professor of medicine; Dr. L. R. Oswald, physician to the asylum.

Robert Gourlay, William Clark, R. D. M'Ewan, Francis Henderson, J. A. Roxburgh, Robert Blyth, weekly committee; John Pirrie, J. Walker Downie, John Fairlie, R. S. Brown, R. O. Adamson, M.D., Thos. Blair, Dr. Yellowlees, A. R. Brown, Dr. William Cullen, Angus M'Lean, Jas. M. Hannan, Dr. J. C. Renton, John C. Drummond, visitors.

OFFICERS OF THE ASYLUM.

Resident—L. R. Oswald, M.B., Drs. Ross and Black; Miss Margaret Darney, James Smith, James Waddell, E. Wilson, J. Barr.

Non-resident—D. Yellowless, M.D., LL.D., hon. consulting physician; Sir H. Cameron, M.D., F.F.P.S.G., surgeon; Jas. Johnston, C.A., 190 West George Street, treasurer and secretary; T. W. M. Watson, C.A., auditor.

The Glasgow Royal Asylum is incorporated by royal charter. Its affairs are managed by directors, who are in part deputed from various public bodies in the city, and in part appointed by the qualified contributors to the funds of the Institution.

The Asylum provides accommodation for about 500 patients from all grades of society, and at all rates of board. No one derives any pecuniary gain from the boards paid for patients. Application for the admission of patients should be made to Dr. Oswald, the physician superintendent, at the Asylum. When practicable the application should be personal rather than by letter. Forms of admission may also be had from the secretary, 190 West George Street.

Telephone Nos.—Asylum, 3118 Western; secretary and treasurer, 517 Douglas.

COLONY OF MERCY FOR EPILEPTICS.

Founded in 1903 by the late WILLIAM QUARRIER.

Trustees—Chairman, Sir Thos. Glen Coats, Bart.; Sir Samuel Chisholm, Bart., Lord Rowallan, Mrs. A. Quarrier Burges, Miss Mary Quarrier, Wm. A. Campbell, and D. J. Findlay; hon. treasurer, Joseph P. Maclay, Esq., J.P., 21 Bothwell Street, Glasgow; secretary, R. Lockhart Bryden, B.L., 102 Bath Street, Glasgow.

This scheme has for its object the remedial treatment in a Farm Colony at Hattrick, near Bridge of Weir, Renfrewshire, of persons of sound mind who are suffering from epilepsy or other kindred diseases. Subscriptions in aid will be gladly received by the hon. treasurer.

GLASGOW HOSPITAL FOR DISEASES OF THE EAR, NOSE, AND THROAT.

27-28 Elmbank Crescent.

Patrons, Lord Rowallan, Rowallan, Kilmarnock; Rev. Dr J. E. Cumming, Sandyford; C. R. Dunlop, Esq., Edinburgh; R. Gourlay, Esq., LL.D., 124 St. Vincent Street; Col. Charles M. King, Antermony House, Milton of Campsie; J. R. Martin, Esq., Jessieville, Helensburgh. Honorary Medical Staff, Prof. James H. Nicoll, consulting surgeon; Dr. R. Barclay Ness, consulting physician; Dr. Thomas Reid, consulting ophthalmic surgeon; Dr. F. V. Adams, hon. assist. surgeon; Dr. R. Henderson, anæsthetist; Dr. Thos. Barr, 13 Woodside Place, aural surgeon; Dr. Jas. G. Connal, Dr. William Syme, and Dr. J. Stoddart Barr, assistant surgeons; Dr. Henry Whitehouse, extra assistant surgeon; Dr. John Rowan, ophthalmic surgeon; dermatologist, Dr. J. Goodwin Tomlinson. Nurse-matron, Miss Urquhart. Robert Gourlay, Esq., LL.D., 124 St Vincent Street, hon. treasurer; Adam Sutherland, 71A West Nile Street, secretary; E. Hall Wight, F.S.A.A., 150 Hope Street, collector.

This charitable institution is supported by public and voluntary subscription, its object being the advancement of these special departments of medical science by lectures and clinical teaching to students, and the gratuitous treatment of poor persons suffering from all forms of ear, nose, and throat disease and deafness. Number of consultations annually about 14,000.

The hospital, which contains 12 beds for in-door patients, is always open for urgent cases. Out-door patients are seen daily at 2 p.m, Wednesdays and Saturdays at 9.30.

THE GLASGOW CENTRAL DISPENSARY.

The object of the dispensary is to provide free medical and surgical advice, and, when necessary, medicine also to the sick poor. The premises are at 30 Richmond St. (near High St.), convenient to a district of the city where such a charity is much needed.

Directors—J. Garroway, Esq., chairman; Dr. Arch. Sloan, Dr. A. K. Chalmers, John M. Easton, Esq., William Ewing, Esq., Dr. Thos. Kay, and John Currie, Esq.; medical committee, J. Garroway, Esq., Dr. Sloan, and Dr. Kay; dispensary staff—physicians, Dr. A. D. Moffat, Dr. Alex. Linn, Dr. E. Wardman Wilbourne, Dr. S. J. Moore, Dr. Helen B. Orr, Dr. Edith Shannon; surgeons, Dr. Thomas Kay, Dr. James Battersby, Dr. Donald Duff, Dr. Matthew Fleming; diseases of women, Dr. Donald Duff, Dr. George M. Macleod; diseases of children, Dr. Everett M'Laren and Dr. Mary T. Moore; diseases of the skin, Dr. Wm. Barbour and Dr. J. Wyllie Nicol; diseases of the throat and nose, Dr. R. S. M'Kim, Dr. James Galbraith Connal; diseases of urinary organs, Dr. A. G. Faulds; diseases of the ear, Dr. P. N. Grant and Dr. John F. Fergus; diseases of the eye, Dr. John Gilchrist; orthopædics, Dr. J. Hogarth Pringle; attendant, Wm. M'Ewan; auditor, W. Ferguson, C.A., 127 St. Vincent Street; collector, Miss Margt. Grady, 82 Sinclair Drive, Langside, Glasgow; secretary and treasurer, George C. Chapman, writer, 107 Bath Street.

GLASGOW MATERNITY AND WOMEN'S HOSPITAL—Rottenrow.

The objects of this institution are—(1) To attend to women in the hospital, and also at their own homes during their confinement; (2) to treat gynæcological cases, and to provide a training school in practical obstetrics for medical students, ladies' nurses, and midwives. A large and fully-equipped addition to the hospital, on the most approved principles, has just been erected, in which the obstetrical and gynæcological work is carried on. The old hospital building is now chiefly used as nurses' quarters. Patients in labour are admitted at once on application at the hospital *without any recommendation*. A committee of ladies visit the hospital and assist the directors.

There is a branch place of call at 409 St. Vincent Street. Patients are not received into it, but are attended to from it at their own homes.

The medical staff, both on the obstetric and gynæcological sides, are the leading physicians in these departments in the city, and physicians attend to out-door cases when necessary in the various quarters of the city.

Miss Lawson, matron; John M. MacLeod, 149 W. George Street, hon. treasurer; William Guy, 146 Buchanan Street, secretary; Wm. Hill, cashier and house superintendent; Ben. B. Mackinnon, collector.

The number of women who derived the benefit of this institution during the past year was 3490.

Increased annual subscriptions are very urgently needed.

WESTERN INFIRMARY OF GLASGOW.

Hours for admission of Patients.—In-door patients, with lines, from 12 till 1 o'clock daily (Sunday excepted). *Accidents and urgent cases admitted at any hour.* Dispensary open daily (Sunday excepted) at 2 o'clock. Diseases of women on Mondays, Tuesdays, Thursdays, and Fridays at 3.30 p.m.; diseases of the ear on Mondays and Thursdays at 4 p.m.; diseases of the teeth on Mondays and Thursdays at 3 p.m.; diseases of the throat on Tuesdays and Fridays at 4 p.m.; diseases of the skin on Mondays, Tuesdays, Wednesdays, and Thursdays at 2 p.m. Vaccination performed gratuitously at the Dispensary on Mondays and Thursdays at 12 noon.

Dr. Mackintosh, M.V.O., L L D., superintendent; J. Matheson Johnston, C. A., secretary and treasurer, 87 Union Street.

LOCK HOSPITAL.

41 Rottenrow Street.

Incorporated by seal of cause from the Magistrates and Town Council, and supported by voluntary contributions.

This institution was formed in 1805, for the cure of unfortunate females. The directors are chosen annually, and consist of one from the Clergy, one from the Town Council, one from the Merchants' House, one from the Trades House, two from the Faculty of Physicians and Surgeons, and eight from the general body of subscribers.

Dr. David Watson, chief acting surgeon; Dr. Elizabeth H. Smith and Dr. Mabel Jones, assistant surgeons; J. Neilson Gray, M.A, LL.B., secretary and treasurer, 65 Bath street.

THE GLASGOW CANCER AND SKIN INSTITUTION.

10 Newton Terrace, Charing Cross.

P.O. and National Telephone No. 4158.

Consulting Hours, 11 to 1 and 2 to 4 p.m.

"The Institution has now entered on its *twenty-ninth* year of usefulness. During the last *twenty-eight* years 3107 patients were treated for *Cancer* (1023 males and 2084 females), and 21,050 patients suffering from *Diseases of the Skin*."

The outstanding features of the Institution continue to be:—(1) The advancement of the healing art in relation to the treatment of Cancer and allied diseases, by preserving the continuity of accredited remedies hitherto in use, and adopting such others as increasing knowledge and experience prove worthy of confidence—*with the view of obviating, if not altogether superseding, the use of the knife.* In other words, the *Therapeutic* treatment of Cancer as distinguished from the *operative.* (2) Affording *isolation* and *privacy* to patients—particularly to women—whose aversion to any exposure or publicity in their treatment not only accounts for much of the delay and suffering endured by them before seeking relief, but is answerable for the large number of hopeless patients that have to be dealt with from day to day.

As hitherto, the Institution is conducted and maintained on the principle that all patients pay according to their circumstances.

Directors—Thos. Lawson, Esq., John Davidson, Esq., L Baird, Esq., &c.

Surgeon to the Institution—Dr. Hugh Murray, F.R.F.P. & S., late senior and consulting surgeon to the Glasgow Cancer Hospital.

Secretary—D. Macniven, 10 Newton Terrace.

Treasurer—William D. Baird, Clydesdale Bank Buildings, 342 Argyle Street.

The Directors earnestly appeal for Subscriptions, Donations, and Legacies on behalf of the funds of the Institution.

ROYAL HOSPITAL FOR SICK CHILDREN.

Hospital, 45 Scott Street, Garnethill.

Dispensary, 11 West Graham Street.

Country Branch, Drumchapel.

Patronesses, Her Majesty Queen Alexandra, H.R.H. Princess Louise, Duchess of Argyll; H.R.H. Princess Christian, &c., &c. Patrons, The Duke of Argyll, K.T.; The Earl of Home, K.T.; The Earl of Glasgow, G.C.M.G., &c., &c. Office-bearers for 1914—President, The Duke of Montrose, K.T.; vice-presidents, Sir Hector C. Cameron, M.D., and Thomas Carlile; directors, Jas. Reid, Robt. Philips, Charles K. Aitken (chairman), Matthew Greenlees, Mrs. R. S. Allan, T. C. Stewart, J. G. Chrystal, Mrs. Bannatyne, J. W. Stewart, Campbell Martin, Alan E. Clapperton (*ex-officio*), and R. F. Barclay (*ex-officio*); R. F. Barclay, hon. secretary; A. E. Clapperton, hon. treas., 91 West Regent Street; W. A. Harvey, assistant hon. treas.; hon. medical officers—consulting physician, Dr. Geo. S. Middleton; physicians, Dr. R. Barclay Ness and Dr. J. B. Mackenzie Anderson; surgeons, Dr. T. Kennedy Dalziel and Mr. R. H. Parry; pathologist, Prof. Robert Muir; aurist, Dr. Thomas Barr; dentist, Mr. Rees Price; dispensary and country branch physicians, Dr. J. G. Gray, Dr. N. Macnair, Dr. A. Bankier Sloan, Dr. Leonard Findlay, Dr. James R. C. Greenlees, Dr. James Girdwood, Dr. Agnes W. Cameron, Dr. W. H. Kirk, Dr. G. B. Fleming, Dr. David Macdonald, Dr. J. W. M'Nee, Dr. Berkeley Robertson, Dr. Hugh Morton, Dr. S. J. Moore, and Dr. Adam Patrick; dispensary and country branch surgeons, Dr. J. H. Nicoll, Dr. Alfred A. Young, Dr. Alex. Maclennan, Dr. Arch. Young, Dr. M. Logan Taylor, Dr. Wm. Rankin, Dr. David Dickie, and Dr. Wm. A. Campbell; aurists, Dr. J. Walker Downie and Dr. Lewis Maclachlan; oculist, Dr. John Rowan; dentist, Mr. L. C. Broughton-Head.

The objects of this institution are the medical and surgical treatment of poor children suffering from non-infectious diseases or accidents; to provide a dispensary and furnish advice and medicine to those who cannot be received into the hospital; to promote the advancement of medical science with reference to the diseases of children; and to provide for the clinical instruction of students, the training of nurses for children during illness, and the instruction of lady pupils in care of the sick children. The hospital, which has 74 beds, the dispensary, and the country branch, with 26 beds, are entirely supported by voluntary contributions. Patients admitted to the hospital on Mondays, Tuesdays, Thursdays and Fridays, between 10 and 11 a.m., on production of a recommendation signed by a subscriber. Accidents or urgent cases admitted at any hour by day or night without an order. Friends admitted to see patients in the hospital on Sundays, from 2.30 to 3 p.m., or if from country on Saturdays at same hour. Visitors admitted to the hospital on Tuesdays, Wednesdays, Fridays, and Saturdays from 2 to 4 p.m., but Wednesdays and Saturdays are preferable.

The Dispensary is open daily at 10 a.m. for the treatment of outdoor patients. No line is required for the dispensary, it is enough that the child is sick and poor.

GLASGOW HOSPITAL FOR WOMEN.

29 Elmbank Crescent.

Senior surgeon, G. Scott MacGregor, M.D., 2 Burnbank Terrace; hon. secretary, H. Stuart Girvan, B.L., solicitor, 252 West George Street; hon. treasurer, A. C. Lamb, C.A., 65 Renfield Street.

This Hospital was founded in 1877 for the medical and surgical treatment of diseases of women, and for the advancement of science in the treatment of these diseases.

The affairs of the Institution are managed by fourteen directors (eight of whom are ladies), who elect a staff of physicians, a ladies' visiting committee, and a secretary and treasurer, to carry out the work in detail, all of whose offices are honorary.

The Hospital is maintained by voluntary contributions. Its operations are for the benefit of respectable females in poor circumstances, who receive gratuitous advice, treatment, and medical appliances. There is also accommodation for a few in-door patients.

Patients are admitted daily from 3 till 4 o'clock afternoon.

Patients are permitted to receive visitors on Saturday afternoon from 4 till 6 o'clock.

THE GLASGOW EYE INFIRMARY.

174 Berkeley Street, West, and at 80 Charlotte St.

President, Sir Hector C. Cameron, M.D., LLD.; vice-president, John Edwards; directors, Wm. Jackson, George Sloan, Walter Macfarlane, William George Black, LL.D., D. M. Crerar Gilbert, Robert G. Munsie, Robt. Thos. Moore, D.Sc., F. Henderson, R. G. Paterson, James H. Mathieson, J. Albert Black, Mrs. Clapperton, Lawrence Glen, Fred. N. Henderson, Prof. Sir Wm. Macewen, M.D., LL.D., D. Mackellar Dewar, M.B., C.M., Nicol P. Brown, And. Flint, E. H. L. Oliphant, M.D., Wm. Cochran, W. M. Haddow; hon. treasurer, Wm. Gillies; secy. and acting treas., Harold J. Black, 88 W. Regent St.; surgeons, Freeland Fergus, M.D., Andrew Wilson, M.D., James Hinshelwood, M.A., M.D., Leslie Buchanan, M.D., W. Ernest F. Thomson, M.A., M.D., A. J. Ballantyne, M.D.; extra surgeons, A. Lewis M'Millan, M.D., Henry L. G. Leask, M.D., W. Cochrane Murray, M.B., C.M., Brownlow Riddell M.D.; assistant surgeons, W. B. Inglis Pollock, M.D., Samuel Capie, M.B.C.M.; pathologist, M. Logan Taylor, M.B.; hon. anæsthetist, Fred L. Napier, M.B., Ch.B.; hon. consulting medical electrician, James R. Riddell, F.R.F.P. & S.; house surgeon, Andrew C. Anderson, M.B., Ch.B.; house superintendent and collector of subscriptions, Berkeley St., James H. Archibald; matron, Miss Chalmers; housekeeper, Charlotte Street, A. G. Gibbons.

The number of new cases admitted in 1913 was 27,865.

THE INCORPORATED GLASGOW DENTAL HOSPITAL.

158 Renfrew Street and 15 Dalhousie Street.

Instituted 1879; re-constituted 1900; incorporated 1904; supported by voluntary contributions. Open daily from 5 to 7 p.m. (except Saturday and Sunday), for the extraction of, and all operations upon, the teeth—free.

President, D. M. Stevenson, Esq., Lord Provost of the City of Glasgow; consulting physician, Prof. Samson Gemmell, M.D.; consulting surgeon, Prof. Sir William Macewen, M.D., LL.D.; consulting dental surgeon, W. S. Woodburn, L.D.S.; Dean, W. D. Anderson, F.F.P.S., L.R.C.S. & P.E., L.D.S.; dental surgeons, W. Wallace, M.A., M.B., C.M., L.D.S., R. S. Grant, L.D.S., W. W. Dickie, L.R.C.S. & P.E., L.F.P.S., L.D.S., J. C. Gardner, L.D.S., J. G. S. Angus, L.D.S., W. B. Hepburn, L.D.S., J. H. Stromier, L.D.S., Jas. Hepburn, L.D.S., J. M. Noble, L.R.C.S. & P.E., L.D.S., G. C. Kennie, L.D.S., Percy J. Thomson, L.D.S., Adam Cubie, L.D.S., John Watt, L.D.S., J. S. Miller, L.D.S., R. Austin, L.D.S., C. P. Williamson, L.D.S., G. J. M'Donald, L.D.S; F. M. Murray, L.D.S., W. D. Oswald, L.D.S., J. M. Campbell, L.D.S; administrators of anæsthetics, R. H. Henderson, M.B., C.M., J. P. Boyd, M.B., C.M., F.F.P.S., J. H. Martin, M.D.; lecturers—dental surgery and pathology, J. M. Noble, L.R.C.S. & P.E., L.D.S.; assistant lecturer, J. H. Stromier, L.D.S.; dental anatomy and physiology, W. Wallace, M.A., M.B., C.M., L.D.S.; dental mechanics, H. M'Kay, L.R.C.S. & P.E., L.F.P.S., L.D.S.; dental metallurgy, W. Bruce Hepburn, L.D.S.; dental bacteriology, J. F. Webster, L.R.C.S. & P.E., L.F.P.S., L.D.S.; anæsthetics, R. Home Henderson, M.D.; tutor in operative technique, Adam Cubie, L.D.S.; prosthetic department, H. M'Kay, L.R.C.S. & P.E., L.F.P.S., L.D.S., G. C. Kennie, L.D.S., Jas. Hepburn, L.D.S.; house surgeon, A. P. Husband, L.D.S.; assistant house surgeon, W. Patrick, jun., L.D.S.; secretary and treasurer, D. M. Alexander, writer, 186 St. Vincent Street.

ROYAL SAMARITAN HOSPITAL FOR WOMEN, GLASGOW.

Patrons—Their Majesties The King and Queen.

President, The Right Hon. Lord Rowallan; vice-president, Sir John Stirling Maxwell, Bart., LL.D.; directors, chairman, Councillor Edward Watson, 170 Argyle Street; Lady Stirling Maxwell of Pollok; Mrs. D. R. Kilpatrick, 6 North Park Terrace; Councillor Archibald Campbell, 150 Govan Road; Thomas Galloway, 6 Cadogan Street; Henry Erskine Gordon, Aikenhead, Cathcart; John Mair, 162 St. Vincent Street; Henry Mechan, Scotstoun Iron Works; George S. Middleton, M.D., 8 Woodside Place; W. H. Raeburn, 45 West Nile Street; Duncan Turnbull, 9 Newhall Terrace; T. C. Young, 93 West Regent Street; John Currie, Kelvinside Bakery; R. D. M'Ewan, 8 Eglinton Drive; George Buchanan, 3 Greenhead Drive, Govan. Consulting surgeon, Dr. W. L. Reid; consulting physician, George Halket, M.D.; surgeons, J. Nigel Stark, M.D., A. W. Russell, M.A., M.B.C.M., W. D. Macfarlane, M.B., and David Shannon, M.B., Ch.B., I.M.; assistant surgeons, J. M. Campbell, M.B.C.M., J. T. West, M.B.C.M., John Graham, M.D., and John Gardner, M.D.; anæsthetists, Alex. Fraser, M.A., M.B., Ch.B., and Archibald West, M.B., Ch.B.; pathologist and Muirhead research scholar, Dr. Mary B. Hannay; dispensary officers, John Paton, M.D., and Annie M'Crorie, M.B.C.M.; resident staff, Peter M'Vey, M.B.C.M., and James E. Paterson, M.B.C.M.; matron, Miss Morton.

Ladies' Auxiliary Association.

Ladies' Committee—Hon. president, The Right Hon. Lady Blythswood; president, Lady Stirling Maxwell, Pollok; vice-presidents, Lady M'Innes Shaw, Dunard, Kelvinside; Lady M'Onie, Heathbank, Pollokshields; Mrs. Ferguson, Trinidad Villa, Bellahouston; Mrs. Davidson, Eastwoodhill, Giffnock; and Mrs. D. R. Kilpatrick, 6 North Park Terrace, Hillhead; secretary, Miss A. C. Stewart Wright, 26 Lansdowne Crescent.

The objects of this Institution, which is entirely supported by voluntary contributions, are (1) to provide for the free medical and surgical treatment of women afflicted with disease, and more especially with disease peculiar to their sex, and to provide a dispensary and furnish advice and medicine to those who cannot be received into the hospital; (2) to promote the advancement of medical and surgical science with reference to diseases of women, and to provide for the efficient instruction of students in this department of medical knowledge; and (3) to educate and train women in the special duties of women's nurses. The out-patient dispensary, open for free advice daily at 4 p.m., Saturdays at 1 p.m.

Office—89 West Regent Street. Thos. Macquaker hon. secretary and treasurer.

THE GLASGOW HEALTH CULTURE SOCIETY.

The Society has been formed to promote a knowledge of the natural means by which health may be attained and maintained.

Lectures, Library (1000 volumes), Rambles, Swimming, and Exercise classes, &c. Full particulars, and pamphlet "How to be Healthy," may be obtained from the Hon. General Secretary, John C. Brechin, M.A., LL.B., 128 Hope Street, Glasgow.

GLASGOW VETERINARY COLLEGE

(INCORPORATED).

Buccleuch Street, Garnethill.

Founded 1862, affiliated in 1863 by Royal Sign Manual to the Royal College of Veterinary Surgeons, and Incorporated in 1909 under a representative Board of Governors.

COLLEGE STAFF.

Principal—Professor James M'Call, F.R.C.V.S., ex-President, Member of Council, and Fellow of the Royal College of Veterinary Surgeons; Inspector of the Board of Agriculture; Veterinary Adviser and Inspector of the Local Authority of Glasgow under the Contagious Diseases (Animals) Acts, &c.

Professors—Veterinary Medicine and Surgery, Jas. M'Call, F.R.C V.S.; veterinary materia medica and therapeutics, Andrew M'Queen, M.R C.V.S.; comparative anatomy, James Murphy, M.R.C.V.S; chemistry, I. M. Heilbron, Ph.D., F.I.C; botany, A. S. M'Queen, M.R.C.V.S.; bacteriology, W. B. M. Martin, M.D. (Glasgow University); pathology, John R. M'Call, M.R.C.V.S; physiology, John Lindsay, M.A., M.D.; parasitology and zoology, Jas. Murphy, M.R.C.V.S.; veterinary obstetrics, Professor M'Call; veterinary hygiene and dietetics, R. S. M'Queen, M.R.C.V.S.; stable management and principles of shoeing, J. R. M'Call, M.R.C.V.S.; practical demonstrations and meat inspection, John R. M'Call, M.R.C.V.S.; clinical instruction, Infirmary and general practice, James M'Call and John R. M'Call; resident surgeon, John R. M'Call, M.R.C.V.S.; secretary, Alexander Russell, 105 St. Vincent Street, Glasgow.

GLASGOW WOMEN'S PRIVATE HOSPITAL.

27 West Cumberland Street.

Convener, Miss Melville, Queen Margaret College; hon. secretary, Miss Bannerman, 3 La Belle Place; hon treasurer, R. S. Cree, C.A., 156 St. Vincent Street. Matron, Miss M. R. M'Lean.

Object:—The treatment of women patients by doctors of their own sex. The Home is intended for gentlewomen of limited means, those in lodgings and those who, while unable to be treated in their own homes, cannot afford the expense of an ordinary nursing home.

The scale of fees runs from 10s. 6d. to 42s. per week, and for the latter sum the private room may be obtained.

ARTISTIC, LITERARY, AND SCIENTIFIC INSTITUTIONS.

THE INSTITUTION OF ENGINEERS AND SHIPBUILDERS IN SCOTLAND (INCORPORATED).

Established to facilitate the exchange of information and ideas amongst its members, to place on record the results of experience elicited in discussion, and to promote the advancement of science and practice in Engineering and Shipbuilding. The General Meetings of the Institution take place monthly from October to April inclusive, in the Hall of the Institution, Elmbank Crescent. Monthly meetings of the Students' Section are also held during the session. The Transactions of the Institution are published in volume form at close of session. The library of the Institution contains engineering and scientific works and the Transactions of various societies.

Office-bearers, Fifty-seventh Session, 1913-1914—President, R. T. Moore, D.Sc.; vice-presidents, J. Howden Hume, W. W. Lackie, R. A. M'Laren, Prof. A. L. Mellanby, D.Sc., T. Blackwood Murray, B.Sc., Fred. J. Stephen, M.A.; councillors—members, James Brown, A. J. Campbell, Alex. Cleghorn, P. N. Cunningham, Leslie Denny, W. J. Luke, W. M. M'Millan, Henry A. Mavor, Henry Meehan, G. A. Mitchell, C. Randolph Smith, Alex. Wilson, Eng.-Com. W. M'K. Wisnom, R.N, Harold E. Yarrow; associates, Francis Henderson, Laurence Macbrayne, M.A., Thomas Whimster; treasurer, W. W. Lackie; secretary, Edward H. Parker.

THE PALETTE CLUB, LIMITED.

27 Newton Place. Instituted 1881.

President, R. Ralston Ness; vice-president, J. Parlane Young; secretary, J. Brownlee Young; treasurer, J. R. L. Corrigall, Union Bank, 567 Argyle Street; convener music sub-committee, Wm. Peacock, 6 Doune Gardens, W.; committee, John Towart, R. S. Harrison, F. L. Robertson, T. D. Laird, James Smith, John Grove, J. G. M'Lellan, R. A. M'Kinlay, Islay Kerr, D. Kirkpatrick Blair, John Clark.

The object of the Club is to promote the study and cultivation of music and the kindred arts.

The membership of the company is at present limited to 480, of whom not more than 432 shall be ordinary city members (*i.e.* 90 per cent. of the maximum membership), and not more than 5 per cent. ordinary country members, the remaining 5 per cent. being available for temporary membership under certain conditions as prescribed in the company's articles and bye-laws.

THE ROYAL GLASGOW INSTITUTE OF THE FINE ARTS.

Galleries, 270 Sauchiehall Street.

The Institute was established to promote a taste for art generally, and more especially to encourage contemporary art, to further the diffusion of artistic and æsthetic knowledge, and to aid the study, advancement, and development of art in its applications. This it has done in various ways, but chiefly by means of exhibitions, which have been held annually since 1861, the average number of works shown during recent years being about 800. Since 1885 an art union has been arranged in connection with each exhibition, the aggregate sales effected in this way alone amounting to about £52,000.

By various means the Institute has done much to promote a taste for good art, and to foster its production in Glasgow and the neighbourhood; and in 1896 Her Majesty Queen Victoria created it a Royal body in recognition of the good work it has done.

The fee for ordinary membership is £10. This entitles the subscriber to a family season ticket to all exhibitions, &c., as well as to other privileges. Extraordinary members, subscribing £25, have further privileges.

Office-bearers for 1913-14—President, Sir John Stirling Maxwell, D.L., LL.D.; vice-presidents, The Right Hon. Lord Newlands, Sir Wm. Bilsland, Bart., D.L., LL.D., Sir James Guthrie, P.R.S.A., LL.D., Sir Francis Powell, LL.D., P.R.S.W., R.W.S., Sir James Fleming, Patrick S. Dunn, Esq., J.P., Hugh Reid, Esq., D.L., Wm. Young, Esq., R.S.W.; chairman, Michael Simons, D.L.; hon. treasurer, William Gibson; hon. secretary, A. K Brown, R.S.A.; acting secretary, Lawrence Scobie.

THE BRITISH EMPIRE SHAKESPEARE SOCIETY.

GLASGOW BRANCH.

President, Rev. Professor Cooper; vice-presidents, Lady Stirling Maxwell, The Very Rev. Dr. M'Adam Muir, The Very Rev. Dean Hutchison, Sir Hector Cameron, M.D., Professor Gilbert Davies, M A, Professor Macneile Dixon, Mr. Fra. Newbery, A. M. Lindsay Esq., M.A., Dr. J. S. Smart M.A., Litt.D., and J. M. Davies, junr., Esq., C.A.

The objects of the Society are—

(1) To promote greater familiarity with Shakespeare's works among all classes throughout the British Empire by organizing Dramatic Readings and acting scenes from Shakespeare's Plays, and by lectures on his life and work.

(2) To help the rising generation not only to study Shakespeare's plays but to love them.

Life Membership, £5. Yearly Subscription, 6s., including programmes.

Mrs. Wyper, Hon. Secretary and Treasurer, 6 Burnbank Gardens, W.

NORTHERN BRITISH-ISRAEL COUNCIL.

Patron, The Right Hon. The Earl of Dysart; hon. secy., M. Graham Coltart, Selma, Kilmacolm. Glasgow Association meets on the second Tuesday of October, November, December, January, February, and March, in the Burgh Hall, Byres Road, Hillhead, at 8 p.m.

GLASGOW ART CLUB.

Instituted 1867.

Council:—President, James G. Laing, R.S.W.; vice-presidents, Wm. Greig, J.P., A. B. M'Kechnie, R.S.W.; hon. treasurer, G. G. Anderson; hon. secretary, R. L. Sutherland; J. Morris Henderson, Francis Wilson, Colin G. Mitchell, J.P., Alex. Proudfoot, Ernest Thomson, John P. Downie, R.S.W., Philip E. Halstead, James Robertson, William Muirhead, William Smith, jun., R. C. Mackay, John Scott; acting secretary and treasurer, Lawrence Scobie. Club house, 185 Bath Street. Life Class Studio, 2 West Regent Street.

The membership consists of painters, sculptors, and architects, natives of or resident in Scotland —as artist members; and gentlemen interested in art —as lay members. The object of the Club is to advance the cause of art by means of exhibitions of works of art, life classes, the acquisition of books and papers on art, lectures on art subjects, and other kindred means.

Candidates for membership will receive all necessary information from the acting secretary, Mr. Lawrence Scobie, 49 West George St.

PROVAND'S LORDSHIP CLUB

Was instituted in 1906, to stimulate local patriotism; to preserve and maintain Nos. 1-7 Castle Street—the only pre-reformation house remaining in Glasgow; and to form there a library and museum of local antiquities, both ecclesiastical and domestic. The house is open daily, except Sunday, for inspection by the public; and during the winter season exhibitions are held and lectures given on subjects specially connected with Old Glasgow. Life members are admitted on a payment of two guineas; annual members, five shillings. Secretary, Jas. H. Parker, C.A., 89 West Regent Street.

THE MICROSCOPICAL SOCIETY OF GLASGOW.

President, James F. Gemmill, M.A, M.D., D.Sc., 12 Ann Street, Hillhead, Glasgow.

For the purpose of encouraging original research, of popularising the use of the microscope, and of giving opportunities for mutual help by means of meetings at which papers are read, demonstrations given, and objects of interest exhibited. Annual subscription, 5*s*.

The Society meets in the Royal Technical College, George Street. Further particulars as to meetings, rules, &c., from honorary secretaries, J. Duncan Leslie, 29 Queen Margaret Drive, and Archibald S. Hill, Cadzow Cottage, Clober Road, Milngavie; hon. treasurer, William Cousin, 180 Sauchiehall Street.

GLASGOW LEIGHTON ART CLUB,

59 Bath Street.

(Established 1897.)

Life Classes. New Members may join any time. Apply Secretary.

THE GEOLOGICAL SOCIETY OF GLASGOW.

(Instituted 1858.)

President, Dr. John Horne, F.R.S., F.G.S.; vice-presidents—for three years, J. W. Reoch; for two years, G. W. Tyrrell, A.R.C.Sc., F.G.S.; for one year, Prof. J. W. Gregory, D.Sc., F.R.S.; hon. treasurer, E. Hall Wight, F.S.A.A., 150 Hope Street; hon. librarian, William Sinclair, 45 Oswald Street; hon. editors of Transactions and joint hon. secretaries, P. Macnair, F.R.S.E., F.G.S., Kelvingrove Museum, Glasgow, and Harry R. J. Conacher, Horsewood Road, Bridge-of-Weir.

The objects of the Society are:—

1. To unite, in permanent working association, the students and friends of Geological Science in Glasgow and surrounding districts.

2. The advancement of that science by means of periodical meetings for its study, the reading and discussion of papers on subjects illustrative of geology or its allied sciences, the exhibition and description of specimens, the delivery of lectures, and by excursions.

3. The formation of a library chiefly relating to geology, palæontology, petrography, and mineralogy.

4. The publication of the Society's Transactions and proceedings.

Life membership, £5 5s.; ordinary, 10s. per annum (entitling member to a copy of *Transactions* as published); associate (who must be a student attending a geological class), 2s. 6d. per annum.

The Society meets in the Philosophical Society Rooms, 207 Bath Street, on the second Thursday of each month from October to May; and excursions are made to suitable geological localities during the spring and summer months.

NATURAL HISTORY SOCIETY OF GLASGOW.

Instituted 1851.

Office-Bearers, 1912-1913:—President, John R. Lee; vice-presidents, D. A. Boyd, John Robertson, Robert W. S. Wilson; hon. treasurer, John Renwick, 47 Oswald Street; hon. librarian, James Mitchell, 14 Knowe Terrace, Pollokshields; hon. editor of Transactions, John Paterson, 99 Millbrae Road, Langside; hon. secretaries, Alexander Ross, F.E.I.S., 409 Great Western Road, and George Lunam, 120 York Drive, Hyndland.

The aims of the Society are, the encouragement of natural history in all its branches by meetings for reading papers and exhibiting specimens, and by excursions for practical work. Candidates for membership must be recommended by two members of the Society. The meetings are held on the last Tuesday of each month except July and August, in the Society's rooms, 207 Bath Street. Subscription—Life members, £5 5s; ordinary members, 7s 6d; associates, 5s.

THE SCOTTISH AERONAUTICAL SOCIETY,

133 St. Vincent Street.

Hon. Secretary—J. Allison, Jr. C.A.,

Library and lecture room, Engineers' and Shipbuilders' Institution, Elmbank Crescent.

THE SIR WALTER SCOTT CLUB.

Instituted 1891.

The object of the Club is to promote the study of Sir Walter Scott's life and writings, and encourage a more familliar acquaintance with the localities rendered classic by his pen. Subscriptions for life membership, £1 1s.; annual membership subscription, 2s. 6d., with 2s. 6d. entry fee. Applications for membership (to be made to secretary) invited.

Hon. president, the Earl of Rosebery, K.G., K.T.; hon. vice-presidents, Sir John Stirling Maxwell, Bart., of Pollok, and Sir Jas. Sievwright, Bart.; executive council:—president, A. M. Williams, M.A.; vice-presidents, George Neilson, LL.D., and Rev. William Brownlie, M.A.; members, John A. Barr, J.P., Wm. Taylor, L.D.S., William Gemmill, D. F. Wilson, Mus.Doc. (Oxon.), John Hay, W. H. MacDonald, Charles C. M'Donald, Andrew Muir, Bailie Archd. Campbell, Prof. James Cooper, D.D., W. R. Hunter, William M'Intosh, William Martin, J.P., Thomas A. Dove, James Murray, John Rule, John Orr Stiven; treasurer, Thomas Hart, Jun., C.A., 144 St. Vincent Street; secretary, Geo. A. D. Scott, B. ., 170 Hope Street, Glasgow.

THE BRITISH ASTRONOMICAL ASSOCIATION.

West of Scotland Branch.

The objects are the association of observers, the circulation of current astronomical information, and the encouragement of a popular interest in astronomy. Membership is open to all interested in astronomy. Annual subscription, 2s. 6d. The meetings are held in the Technical College monthly from September to April, and visits are made to Observatories.

President, Archibald A. Young; secretary, John J. Ross, B.A., 7 Queen's Terrace, Glasgow, W.

ROYAL PHILOSOPHICAL SOCIETY OF GLASGOW.

Instituted 1802.

For the advancement of the mathematical, physical and natural sciences; and to promote the diffusion of scientific knowledge. Meets fortnightly, from November to April inclusive, in the Society's Buildings, 207 Bath street.

President, Dr. George Neilson; Secretary, Prof. Peter Bennett, 207 Bath Street.

Applications for membership may be sent to the Secretary.

SCOTTISH OPTICAL ASSOCIATION.

Headquarters—200 Buchanan Street, Glasgow.

The objects of the association are to encourage its members in the study of the Science of Optics and Ocular Refraction, and the organisation of the ophthalmic opticians of Scotland.

Hon. Secy., G. Young, 635 Great Eastern Road, Parkhead Cross.

THE SCOTTISH ART CIRCLE.

Instituted 1908.

For the purpose of encouraging the study and practice of the fine arts amongst its members by the holding of exhibitions of their works in Glasgow.

Members pay an annual subscription of £1 1s. and an entrance fee of £1 1s. on joining the society.

Candidates for membership will obtain all information from the secretary, Mr. Wm. Reid, C.A., 67 West Nile Street, Glasgow.

THE MARINE BIOLOGICAL ASSOCIATION OF SCOTLAND.

The objects of the association are the investigation of the Marine Fauna and Flora of the Clyde Sea Area, the maintenance of a Biological Station at Millport, and the fostering and encouragement of biological research and education.

Secretary and treasurer, Geo. Middleton, M.A. LL.B., 83 Bath Street, Glasgow.

GLASGOW ARCHAEOLOGICAL SOCIETY.

Instituted 1856.

President, J. T. T. Brown, F.S.A. Scot.; vice-presidents, George Macdonald, LL.D., J. Edwards, F.S.A. Scot., Sir Arch. Lawrie, LL.D., K.C.B.; members of council *ex officiis*, Rev. Principal Lindsay, D.D., Professor Ferguson, LL.D., David Murray, LL.D., George Neilson, LL.D., Rev. Prof. Cooper, D.D., D.Litt., D.C.L., former presidents; members of council elected, C. E. Whitelaw, F.S.A. Scot., William George Black, LL.D., F.S.A. Scot., J. D. Roberton, Right Rev. Bishop Campbell, D.D., Ludovic M. Mann, F.S.A. Scot., William Gemmell, M.B., C.M., F.S.A. Scot., Prof. T. H. Bryce, M.D., W. S M'Kechnie, D.Phil., Alex. Park, F.S.A., Scot., Prof. R. S. Rait, W. R. Halliday, B.A., B.Litt., J. J. Spencer. A. H. Charteris, LL.B., 19 St. Vincent Place, and John Arthur Brown, 208 St. Vincent Street, hon. secretaries; George J. Walker, C.A., 163 Hope Street, hon. treasurer.

The object of this Society is the promotion and study of archaeology, particularly in Glasgow and the West of Scotland. Meetings are held in the Society's rooms, 207 Bath Street, on the third Thursday of November, December, January, February, March, and April. The annual excursion takes place in August or September, and visits to places of antiquarian interest in the neighbourhood of Glasgow are arranged from time to time.

Annual subscription, 12s. 6d.

THE ST. ANDREW SOCIETY, GLASGOW.

The objects of the St. Andrew Society, Glasgow, are—(1) the guarding of the honour and dignity of Scotland, and the vindication of Scottish rights in the British Union by such means as the encouragement of the study of Scottish history and literature; the encouragement of the correct use of the national names, and the opposing of the incorrect use of "England," "English," and "Anglo" for "Britain," "British," and "Brito," also the encouragement of the use of "Celto-Teutonic" as a more correct ethnological term than "Anglo-Saxon"; the securing for Scotland of due recognition in all matters of Imperial heraldry; and the ensuring that the young people of Scotland shall have equal facilities with the youth of England for entering any of the British Services; and (2) the cultivation of the spirit of Scottish patriotism by such means as the celebration of national anniversaries, the visiting and the preserving of places of historic interest; the erection of historic monuments; and the encouragement of Scottish Institutions, Art, Letters, and Music. Subscriptions —Life membership, £5 5s.; annual subscription, 5s.

Office-bearers for 1914—Hon. President, the Right Hon. the Earl of Glasgow, G.C.M.G., LL.D.; hon. vice-president, the Right Hon. the Lord Provost of Glasgow, D. M. Stevenson, Esq.; president, George Eyre-Todd; hon. treasurer, W. A. Callander, writer, 100 West Regent Street, Glasgow; hon. secy., D. Glen MacKemmie, 25 Woodside Quadrant, Glasgow.

THE ROYAL SCOTTISH SOCIETY OF PAINTERS IN WATER COLOURS.

Office of the Society, 49 West George Street.
Secretary, Lawrence Scobie.

Founded in 1878, holding an annual exhibition of the works of its members. The president is Sir Francis Powell, LL.D., R.W.S.; vice-president, Henry W. Kerr, R.S.A.; deputy-president, Thos. Hunt; treasurer, Wm. Young; annual election of members in February. Candidates require to submit two water colours for inspection of members. Entrance fee, £10 10s. Annual subscription, £2 12s. 6d.

ENGLISH (THE) SOCIETY OF SCOTLAND.

A Society of English men and women formed for social and benevolent purposes. English people resident in Scotland should communicate with hon. secretary, H. M. W. Daw, 3 Kelvin Drive, Kelvinside, Glasgow.

COMMERCIAL ASSOCIATIONS.

ASSOCIATION OF UNDERWRITERS AND INSURANCE BROKERS IN GLASGOW.

Adam, John, 96 Buchanan Street.
Anderson, H. L., 17 Royal Exchange Square.
Anderson, W. Snell, 14 St Vincent Place.
Baird, Hugh, Royal Exchange Buildings.
Barr, John, 376 Argyle Street.
Birrell, Henry H., Royal Exchange Buildings.
Birrell, Wm. Euing, Clyde Rubber Works, Renfrew.
Brown, A. Scott, 3 Royal Exchange Square.
Calderwood, Wm., Royal Exchange Buildings.
Chamberlain, George M., 31 St. Vincent Place.
Chrystal, John Geo., Royal Exchange Buildings.
Cuthbert, J. Patrick, Royal Exchange Buildings.
Dickie, Robert, 17 Royal Exchange Square.
Dunlop, Robert J., 70 Wellington Street.
Dunlop, Peter M., 70 Wellington Street.
Fulton, Charles G., Royal Exchange Buildings.
Galbraith, John A., 15 St. Vincent Place.
Gibson, Richard, 87 Union Street.
Harrison, John R., 8 Gordon Street.
Hepburn, William, 80 Buchanan Street.
Jackson, George, Royal Exchange Buildings.
Lamont, J. M., 28 Royal Exchange Square.
Law, Robert, Royal Exchange Buildings.
Law, William, 123 Hope Street.
M'Cowan, David, Royal Exchange Buildings.
M'Innes, Wm., 8 Gordon Street.
MacLellan, Walter T., 118 Queen Street.
M'Leod, J. Grant, Royal Exchange Buildings.
M'Whirter, John, 125 Buchanan Street.
Martin John A., 25 Bothwell Street.
Park, J. Smith, 20 Park Terrace, West.
Parker, Hugh M., 14 St. Vincent Place.
Patrick, Joseph, Royal Exchange Buildings.
Philp, David S., 125 Buchanan Street.
Rae, Watson F., Royal Exchange Buildings.
Reynard, J. N., Royal Exchange Buildings.
Roxburgh, John Archd., 14 St. Vincent Place.
Russell, Robert, Royal Exchange Buildings.
Service, R. G., Royal Exchange Buildings.
Thomson, J. R., 49 West George street.
Thomson, Seton, 7 Royal Bank Place.
Walker, Charles A., 134 St. Vincent Street.
Watt, John, 7 Royal Bank Place.
Wm. Stewart, Sec. and Treas., Underwriters' Rooms, Royal Exchange.

GLASGOW AND WEST OF SCOTLAND MASTER SLATERS' ASSOCIATION.

Secretary, Harry Jackson, C.A., 33 Renfield St.

The objects of this association are: (1) To protect its members in all matters of trade, and watch over all legislative measures which may affect or tend to affect the interests of the members; (2) To promote unity of purpose among its members; (3) To encourage good feeling and settle all trade disputes; (4) To arrange the prices of material and labour as occasion may arise; (5) To act in co-operation with any other association in furtherance of the objects of the association.

THE GLASGOW MASTER PAINTERS' ASSOCIATION.

Members of Council (1914).—President, John R. Donald, 622 Eglinton Street; vice-president, James Sellars, 241 West George Street; hon. secretary, Robert J. Bennett, 50 Gordon Street; treasurer, James Paul, 374 Paisley Road; and W. W. Anderson, 76 Bath Street; Robert L. Anderson, 233 St. Vincent Street; Alex. Blewes, 231 Hope Street; Wm. P. Douglas, 254 West George Street; Robert Henderson, 127 Albert Road, Pollokshields; Andw. S. Johnston, 445 Shields Road, Pollokshields; Robert Nisbet, 593 Cathcart Road, Govanhill; Jas. M. Orr, 101 Wellington Street; John Scott, 249 West George Street; auditors, Robert K. Gray and John M. Newlands; acting secretary, George J. Cameron, writer, 104 West Regent Street.

Objects.—To make the Association thoroughly representative of the trade in Glasgow and neighbourhood, and, by united action, to promote and secure mutual protection in all cases where, from the actions of any of its own members or of the workmen, the common and general interests of the employers in the trade are threatened or imperilled; to fix and regulate from time to time the standard rate of wages to be paid to workmen, and the other conditions of their employment in general by the creation of a friendly feeling among the members, and the issuing of such rules and regulations as circumstances may render expedient; to promote the advancement of the trade, and the development of talent and ability among the workmen and apprentices. Conformity to the objects of the Association, and to the rules and regulations from time to time issued by it, shall be an essential condition of membership.

CLYDE STEAMSHIP OWNERS' ASSOCIATION.

94 Hope Street.

President, T. Paterson Purdie, Esq.; Committees—1. Ocean & Cargo Steamers' Committee, J. R. Harrison, Esq., Robert J. Dunlop, Esq., Augustus B. T. Cayzer, Esq., G. W. Service, Esq., S. Crawford Hogarth, Esq, T. P. Purdie, Esq., Andrew Crawford, Esq.; 2. Channel and Coasting Steamers' Committee, Lord Inverclyde, F. L. Wrede, Esq., W. F. Robertson, Esq., M. Langlands, Esq., William Cuthbert, Esq., D. T. C. Sloan, Esq., P. D. Hendry, Esq.; secretary, Walter Patterson, Esq.

GLASGOW AND DISTRICT LICENSED TRADE DEFENCE ASSOCIATION.

The objects of the association shall be to protect and promote the just rights and interests of its members, in the full exercise of their business, according to law, by giving to members who have complied with the rules of the association assistance, legal or otherwise. Offices, 47 Oswald street, City. John M'Naught, secretary.

GLASGOW MASTER WRIGHTS' ASSOCIATION.

President, John M'Donald, 12 Old Dalmarnock Road, Bridgeton; vice-president, Henry H. Spittal, 93 John Street, City; senior director, James A. Baxter, 198 Maxwell Road, Poilokshields; secretary and treasurer, James M. Laird, writer, 163 West George Street

The objects of the association are (1) To promote, advance, and protect by association the interests of the Wright Trade in Glasgow and neighbourhood, and to secure the co-operation and unity of the members; (2) To secure united and uniform action by the members in negotiating and agreeing with workmen, or combinations of workmen, on all questions affecting wages or conditions of labour, and to fix from time to time the wages to be paid to workmen and the regulations under which they are to work; (3) To promote the formation and take part, if thought necessary, in the business of Conciliation Boards, or other organisations, for the equitable settlement of all differences between employers and workmen; (4) To act jointly by federation, amalgamation, or otherwise, and to co-operate with any other association or any federation in furtherance of mutual interests and the objects of this association; (5) To do all such other things as are in the opinion of the association incidental or conducive to the attainment of the above objects or any of them.

GLASGOW HOUSEOWNERS' ASSOCIATION, Ltd.

Office, 173 St. Vincent Street.

President, John Harrison, J.P., 7 Granby Terrace; vice-presidents, Archd. Speirs and Malcolm Campbell, J.P.; secretary and law agent, Thos. M. Stewart, LL.B., 173 St. Vincent Street.

Objects.—The objects of the Association are:—To take into consideration all questions affecting heritable property; to procure the removal of all oppressive burdens thereon; to defend property rights whenever attacked; to advise and assist members in questions as to owners' rights and liabilities; to aid members, or others, pecuniarily in litigating questions of importance; to collect and diffuse useful information on all matters affecting heritable property, &c.

CHAMBER OF COMMERCE.

7 West George Street.

The Glasgow Chamber of Commerce, incorporated by royal charter in 1783, confirmed in 1860, supplemented in 1907. The board meets for the discussion of mercantile questions once a month, or more frequently if found necessary.

CORPORATION OF INSURANCE BROKERS AND AGENTS.

Founded 1906. Incorporated 1910.

Scottish District Committee: Hon. Secretary, D. Oswald Robertson, Castle Chambers, 55 West Regent Street, Glasgow.

SCOTTISH CHAMBER OF MANUFACTURING INDUSTRIES.

65 Bath Street.

Council of Management—Chairman, Mr. D. H. L. Young (Glasgow); deputy-chairman, Mr. Nicol P. Brown (Glasgow); members, Messrs David B. Anderson (Glasgow), J. Milne Barbour (Glasgow), Andrew Brown (Galashiels), John W. Blyth (Kirkcaldy), W. H. Coats (Paisley), J. Cunningham (Dundee), John Christie (Glasgow), W. Deacon (Greenock), D. Douglas (Aberdeen), R. W. Hanson (Edinburgh), Charles J. Higginbotham (Manchester), Robt. Lean (Glasgow), J. G. Flowerdew Lowson (Stratford-on-Avon), Alexander Morton (Darvel), Robert Patterson (Kirkcaldy), R. H. Robertson (Dunfermline), E. Sharman (Glasgow), J. Shields (Newmilns), Wm. Stuart (Musselburgh), Jas. Sutherland (Glasgow), David Thomson (Alloa), M G. Thorburn (Peebles), and J. B. Wilson (Kilmarnock); secretary and treasurer, C. J. Healy, B.L., solicitor, 65 Bath Street.

The Chamber, instituted in 1902, includes many of the most important manufacturing firms in Scotland. The objects of the Chamber are to watch, in particular, the Factory and Workshops Acts, and, in general, all legislative proposals affecting manufacturers' interests; also to take such steps as may be necessary to oppose such proposals where prejudicial, and promote the welfare of the manufacturing industries of the country.

GLASGOW SHIPOWNERS' ASSOCIATION.

Established 1859.

Office-bearers—Chairman, The Right Hon. the Lord Inverclyde; Deputy Chairman, Wm. Service Workman, Esq.; Directors, Herbert R. Cayzer, Esq., Robert Clark, Esq., Leonard Gow, Esq., A. C. F. Henderson, Esq., John A. Galbraith, Esq., the Right Hon. the Lord Inverclyde, William Law, Esq., A. Laird MacConnell, Esq., John A. Martin, Esq., J. Bruce Murray, Esq., Thomas Prentice, Esq., William Service Workman, Esq.; Secretary and Treasurer, James A. Mackenzie, 150 St. Vincent street, Glasgow.

THE MASTER MASONS' ASSOCIATION OF GLASGOW AND NEIGHBOURHOOD.

The object of the association is to collect information regarding the state of the labour-market and other matters connected with the trade for the use and guidance of members; to consider all questions of wages, modes of measurement, disputes with workmen which involve any principle of general importance, and any other questions that may directly or indirectly bear on the interests of the trade.

Secretary—A. J. Christie, writer, 175 St. Vincent Street.

GLASGOW CORN TRADE ASSOCIATION.

Matthew White, chairman; John Dempster, vice-chairman; James Begg, James M'Kim, Alex. Allan, Wm. Clarke Reid, D. T. Russell, Wm. Whyte, W. H. Rutherfurd, J. G. Aitken, Archd. Hamilton, J. A. Pearson, committee; John Martin, secretary and treasurer, 25 Wellington Street.

POLITICAL INSTITUTIONS.

IMPERIAL UNION CLUB.

The Club is instituted for the purpose of maintaining the Unionist cause and of promoting the social intercourse of Unionists, to whatever political party they may belong. Those alone are eligible for membership who are resolved to maintain to the best of their ability the union of the three kingdoms, and the complete supremacy of the Imperial Parliament. The Club House is situated at No. 94 St. Vincent Street. Terms:—Entry money, £4 4s.; annual subscription, town members, £5 5s., country members, £3 3s. Town members who are, and so long as they continue to be, members of any one of the following Glasgow clubs—The Western Club, the New Club, the Conservative Club, the Liberal Club, the Art Club, the Junior Club, or the Scottish Constitutional Club, Ltd., pay an annual subscription of £4 4s. Secretary, Archibald Craig, LL.B., writer, 174 West George Street.

THE SCOTTISH LIBERAL ASSOCIATION,

Being a Federation of Liberal Associations of Scotland.

President, Right Hon. H. H. Asquith, M.P.; vice-presidents, The Most Noble the Marquis of Breadalbane, Right Hon. the Earl of Aberdeen, Sir T. Glen Coats, Bart., Sir George Green, and A. P. Forrester Paton, J.P.; chairman of general council, Sir William Robertson; vice-chairmen, Judge Macpherson and Thomas Robinson, J.P.; hon. secretaries—west, R. Montgomerie, J.P.; east, Sir Robert Murray; hon. treasurer, J. W. Gulland, M.P.; general secretary, W. Webster, J.P.; assistant secretary (west), Wm. Gibb, Merchants' buildings, 7 West George street, Glasgow; assistant secretary (east), John Gunn, 95 Princes street, Edinburgh.

THE YOUNG SCOTS SOCIETY.

Founded November, 1900.

To stimulate interest in progressive politics, to encourage the study of history, social and industrial science and economics, and generally to promote liberal principles; to further the national interests of Scotland, and to secure for Scotland the right of self-government.

Hon. president, C. E. Price, Esq., M.P.; president, Kenneth M'Iver, Dunfermline; vice-presidents, W. K. Brymer, Glasgow; R. E. Muirhead, Bridge-of-Weir; and Peter Campbell, Edinburgh; hon. general secretary, Thomas Lochhead, 26 Tassie Street, Shawlands; hon. general treasurer, J. S. Saunders, Solicitor, 22 St. John street, Perth.

CENTRAL LIBERAL ASSOCIATION.

Rooms—943 Argyle Street.

President, William Anderson; chairman of executive, Andrew Ferrie; secretary and treasurer, James Black, 93 Hope Street.

CENTRAL DIVISION UNIONIST ASSOCIATION.

Club-rooms, Mulberry Bank, 1067 Argyle Street.

Hon. presidents, Major F. W. Allan, J. G. A. Baird of Muirkirk, D.L., Colonel Wm. Clark, D.L., Thomas F. Crawford, and The Right Hon. Charles Scott Dickson, K.C., M.P.; president, Sir Matthew Arthur, Bart., D.L.; chairman, Archibald Craig, M.A., LL.B.; vice-chairman, ex-Bailie W. F. Russell, J.P.; hon. treas., C. D. R. Walker, C.A., 188 St. Vincent Street; hon. secy., W. B. Neilson, 43 St. Vincent Crescent; organising secy., John C. Ramsay, 1067 Argyle Street. Membership—minimum subscription, 1s.

GLASGOW UNIONIST ASSOCIATION.

The objects of the association shall be to maintain those fundamental principles of the Constitution which secure the prerogatives of the Crown, the Protestant succession, the privileges of Parliament, and the equal civil rights of all classes; to resist all attempts to subvert our Protestant faith; and, while opposing rash innovations, to support every well-considered measure tending to promote the well-being of the people, and to improve the financial administration and judicial systems of the country.

SCOTTISH UNIONIST ASSOCIATION.

Western Divisional Council.

Founded in 1912 to promote Unionist and Constitutional principles in Scotland and to secure adequate representation thereof in Parliament.

The Association includes the Central Unionist Associations of every constituency, and all local Unionist, Constitutional, Conservative, or Liberal-Unionist Associations directly affiliated. The term "Unionist Association" includes Unionist, Constitutional, Conservative, and Liberal-Unionist Associations, Committees or Clubs, and all other associations or bodies advocating Unionist principles admitted as affiliated associations by the Central Council.

Offices—100 Wellington Street, Glasgow.

DEMOCRATIC UNIONIST ASSOCIATION.

Rooms—297 Argyle Street (near the Central Station). Meetings every Wednesday evening at 7.45.

Objects—To advocate Unionist principles by democratic propaganda; to advocate a policy of class union as against class hatred; to organise all young Unionists, especially Unionist workingmen, into a progressive fighting force; to establish a political circulating and reference library; to offer facilities for political instruction, study, discussion and debate, and to train members as workers and speakers. Hon. secy., G. N. Morrison, writer, 65 Renfield Street.

UNITED IRISH LEAGUE OF GREAT BRITAIN

(100 Branches in Scotland).

Established to assist the people of Ireland to obtain Home Rule and to protect Irish interests in Great Britain. President, T. P. O'Connor, M.P. ; vice-president, Joseph Devlin, M.P.; treasurer, John O'Connor, M.P. ; general secy., F. L. Crilly. J. O'D. Derrick, U.I.L., organiser for Scotland, 585 Alexandra parade, Glasgow.

GLASGOW LIBERAL COUNCIL.

Chairman, Thomas Clement, J.P.; vice-chairmen, Robert M'Phun, J.P., ex-Bailie Peter Burt, J.P., Daniel Browning, Thomas Macnair, J.P., Prof. Robert Latta, M.A., Phil.D., and John A. Mactaggart; treasurer, W. H. Jack ; hon. secretary, James R. Chalmers; secretary, David D. Dunlop, 7 West George Street.

LIBRARIES, NEWS-ROOMS, AND NEWSPAPER OFFICES.

GLASGOW CORPORATION PUBLIC LIBRARIES.

The Committee of Town Council in charge of the Public Libraries under the control of the Corporation consists of the Right Hon. the Lord Provost, Bailies Pratt, Barrie, Smith, Irwin and Davidson, the Dean of Guild, Councillors Battersby, Archibald Campbell (sub-convener), W. S. Campbell, W. W. Campbell, Gemmell, Hope, Robert Hunter, Hutchison (convener), Rosslyn Mitchell, Mollison, MacDougall, Sadler, Walker, James Wilson. F. T. Barrett, LL.D., City Librarian; Robt. Adams, Assistant City Librarian; John M'Donald, Superintendent of District Libraries.

THE MITCHELL LIBRARY.

North Street.

Founded on a bequest of the late Stephen Mitchell, Esq.

The library was opened November 1, 1877, and is open daily from 9 30 a.m. till 10 p.m. uninterruptedly. It now contains upwards of 200,000 volumes, and is the largest library in Scotland to which the general public have a right of free admission. There is a magazine room, where may be seen about 650 of the principal periodicals of all classes. The admission is free. F. T. Barrett, LL.D., librarian; Robert Adams, sub-librarian; Robert Bain, chief assistant.

STIRLING'S LIBRARY,

21 Miller Street.

Stirling's Public Library was founded in 1791 by Walter Stirling, merchant and ex-bailie of the city, and son of Dr. William Stirling, a well-known Glasgow surgeon of the eighteenth century.

The library contains over 50,000 volumes and pamphlets, including many rare, valuable, and useful works. Stirling's Library has now been taken over by the Corporation, and is administered as a reference and lending library in connection with the Glasgow Corporation Public Libraries. The extensive collection of specifications of patents, and other publications issued by the Patent Office, have been placed in Stirling's Library by the Corporation, and are available for consultation by inventors, their agents, and the general public.

THE ELDER FREE REFERENCE LIBRARY, GOVAN.

Founded by the late Mrs. John Elder, LL.D., whose husband was the well-known shipbuilder in Govan.

The Library was opened on 5th September, 1903, and is open daily from 9.30 a.m. till 10 p.m.; Sundays from 2 till 8 p.m. It contains over 7,000 volumes in all classes of literature, special consideration being given to works on shipbuilding and engineering. There is a news room containing a large number of newspapers and magazines; there is also a ladies' room and juvenile library.

The Library is governed by the Glasgow Town Council, as Trustees, and is under the charge of the City Librarian. Librarian, R. Robertson.

ROYAL EXCHANGE ROOMS

Receives regularly all the latest home and foreign telegrams, and the London, English, Provincial, Scotch, and Irish newspapers and Directories; also, Commercial Lists, French, German, Colonial, Chinese, Indian, and American papers, with all the leading reviews, magazines, &c. Open daily (except Sundays) from 8 a.m. till 6 p.m.; Saturdays 8 a.m. to 2 p.m.

DISTRICT LIBRARIES.

Under the provisions of the Glasgow Corporation (Tramways, Libraries, &c) Act, 1899, a system of District Public Libraries designed to serve the whole city, has been organized by the Town Council. The scheme adopted provides for sixteen district libraries and two reading rooms. Each of the libraries contains a lending department containing from 8,000 to 16,000 volumes, or 196,000 volumes in all, from which books may be drawn for home reading, and general, ladies', and juvenile reading-rooms provided with a liberal supply of suitable books, newspapers, and magazines. The lending departments are open daily from 11 a.m. till 8.30 p.m ; the general and ladies' reading-rooms from 9 a.m. till 10 p.m.; and the juvenile reading-rooms from 5 to 9 p.m. The Rankin Public Reading-Room at 79 Whitevale Street is open from 9 a.m. till 10 p.m. A list of the District Libraries will be found under the word Libraries in the body of the Directory

BAILLIE'S INSTITUTION FREE PUBLIC REFERENCE LIBRARY.

153 West Regent Street.

Founded 1863; opened 1887. The library contains 27,000 volumes; new books are added as published. Hours, 10 a.m. to 10 p.m.

The Governors are elected by Faculty of Procurators, Town Council, Senatus of University, Faculty of Physicians and Surgeons, Merchants House, and Trades House—the Dean of Faculty of Procurators in Glasgow being Preceptor. Librarian, J. C. Ewing. Chamberlain, Thomas Stout, M.A., B.L.

NEWSPAPERS AND PERIODICALS.

DAYS OF PUBLICATION.

Building Industries, mid-Month, 62 Argyle St

Caledonian Medical Journal, Quarterly, 68 Mitchell Street.

Chemist and Druggist, 87 Union Street.

Clerks' Gazette, Quarterly, 81 St. George's pl.

Commercial Compendium (The), Thursday, 156 St. Vincent Street.

County and Municipal Record, Weekly, 34 and 36 North Frederick Street.

Dundee Advertiser, Daily, 11 Bath Street.

Dundee Courier, Daily, 144 Port Dundas Rd.

Dundee Evening Post, Daily, 144 Port Dundas Road.

Dundee Evening Telegraph, 11 Bath St.

Dundee Weekly News, Sat., 144 Port Dundas Road.

Eastern Argus, 179 Main Street, Shettleston.

Engineer and Iron Trade Advertiser, Thursday, 28 Buchan Street.

Evening Citizen, Daily, 22 St. Vincent Place.

Evening News, every Afternoon, 67 Hope St.

Evening Times, Daily, 65, 69 Buchanan Street.

Forward, Thursday, 164 Howard Street.

Glasgow Herald, Daily; office, 65, 69 Buchanan Street and 62 and 64 Mitchell Street.

Glasgow Medical Journal, Monthly, 68 Mitchell Street.

Glasgow (The) Observer, 52 N. Frederick St.

Glasgow Programme, Weekly, 83 Jamaica St.

Glasgow Property Circular, Tuesday, 103 Bath Street.

Glasgow (The) Star, Wednesday and Friday, 18A Little Hamilton Street.

Glasgow Weekly Herald; office, 65, 69 Buchanan Street, and 62 and 64 Mitchell Street.

Glasgow Weekly Mail, 104 Union Street.

Glasgow Weekly News, Friday, 144 Port Dundas Road.

Good Templar Monthly, 204 St. Vincent St.

Govan Press, Saturday, 577 Govan Rd., Govan.

Missionary Record of the United Free Church of Scotland, Monthly, 33 Renfield St.

Partick and Maryhill Press, Thursday, 577 Govan Road, Govan.

People's Friend, 11 Bath Street.

People's Journal, 11 Bath Street.

Pollokshaws News, 43 King St., Pollokshaws.

St. Rollox and Springburn Express, Thursdays, 363 Springburn Road.

Scotsman, Daily; office, 24 George Square.

Scottish Country Life, 25th of each month, 115 Renfield Street.

Scottish (The) Farmer, 93 Hope Street.

Scottish Field, 11 Bothwell Street.

Scottish Gardener, 34-36 N. Frederick St.

Scottish Referee, Mon. and Fri., 67 Hope St.

Scottish (The) Reformer, 256 W. George St.

Scots Commercial Record, Saturday, 363 Springburn Road.

Scots Pictorial, 34-36 North Frederick Street.

South Suburban Press, Saturday, 583 Cathcart Road, Govanhill, and 577 Govan Road, Govan.

Telegraphic News, South area, Royal Exchange.

The Bailie, Tuesday, 14 Royal Exchange Square.

The Baptist Magazine, Monthly, 164 Howard Street.

The Clyde Bill of Entry, Tuesday, Thursday, and Saturday, 28 Buchan Street.

The Daily Record, *Record* Bdgs., Renfield lane.

The Motor World, every Thursday, 73 Dunlop Street.

The Postman's Gazette, Fortnightly, 22 Renfield Street.

The National Guardian, Weds., 82 Mitchell St.

The Scottish Critic, Monthly, 73 Dunlop St.

The Scottish Cyclist, every Wednesday, 73 Dunlop Street.

The Scottish Reformer, Monthly, 256 West George Street.

The Temperance Leader and League Journal, Friday, 108 Hope Street.

The Witness, 11 Bothwell Circus.

Weekly Record, *Record* Buildings, Renfield lane.

Weekly Register, 101 St. Vincent Street.

Weekly Scotsman, 24 George Square.

Weekly Welcome, Monday, 144 Port Dundas Road.

World's Press, Wednesday 54 Gordon Street and 166 Fleet Street, London.

THE UNDERNOTED MAGAZINES ARE ALSO PRINTED AND PUBLISHED IN GLASGOW.

Adviser, 108 Hope Street.

Celtic Monthly, 10 Bute Mansions, Hillhead.

County and Municipal Record, Weekly, 34 and 36 North Frederick Street.

Dew Drop, Monthly, 240 Hope Street.

Glasgow Almanac, Annually, 23 Gordon St.

Murray's Time Table, Monthly, 90 Mitchell St.

Murray's Monthly Diary, 90 Mitchell Street.

Sabbath School Magazine, Monthly, 204 Buchanan Street.

Scottish Law Review and Sheriff Court Reports, Monthly, Wm. Hodge & Co., 34 and 36 North Frederick Street.

The Bulwark, Monthly, 227 West George st.

The Draughts World, published at the beginning of each month, 3d., 92 Trongate.

The Guide, Monthly, John Menzies & Co., 90 West Nile Street

The Single Tax, published the beginning of each month, 1d., 67 West Nile Street.

The Young Men's Christian Magazine, Monthly, 70 Bothwell Street.

MISCELLANEOUS.

THE SCOTTISH BURIAL REFORM AND CREMATION SOCIETY (LIMITED).

Hon. Presidents, Sir Chas. Cameron, Bart., and Rt. Hon. Robt. Farquharson; Honorary Secretary, John Mann, jun., C.A., 142 St. Vincent Street; Acting Secretary, W. Gavin Cullen, 142 St. Vincent Street.

The Crematorium and Chapel are situated within the Western Necropolis, Maryhill, Glasgow, and are open for inspection by visitors during the summer months on Sunday afternoons. The charge for each cremation ranges from £2 2s. to £6 6s., according to circumstances. The Directors are ready to consider cases where the relatives are quite unable to make any payment.

SCOTTISH LAUNDRY ASSOCIATION.

President, Ex-Bailie J. G. Watson, White Heather Laundry, Temple, Anniesland; vice-president, Robt. Blakeley, Saltcoats Laundry, Saltcoats; secretary and treasurer, Robt. Macfarlane, C.A., 108 Hope Street, Glasgow; telephone 3831 Central. Telegrams, "Runaire."

ROYAL NORTHERN YACHT CLUB.

Commodore, Sir Thomas Glen Coats, Bart.; vice-commodore, The Right Hon. Lord Inverclyde; rear-commodore, Charles MacIver, Esq.; stewards, Major And. Coats, D.S.O., Claud A. Allan, George A. Clark Hutchison, James S. Craig, Alfred Mylne, James C. Bunten, H. W. Brown, J. C. Campbell, James Reid, F. J. Stephen, David B. Anderson, and C. G. Macandrew; secretary and treasurer, A. Herbert Aspin; secretary's office, 105 West George Street, Glasgow. Club House, Rothesay.

The admission for ordinary members is £3 entrance money, and £3 annual subscription.

The yachts of this club have the special privilege, by warrant from the Lords of the Admiralty, of flying the blue ensign; they have also the privilege of entering the ports of France, Holland, &c., free of dues. The Lords Commissioners of His Majesty's Treasury have been pleased to concede to this club all the privileges usually granted to other Royal Yacht Clubs. The distinguishing flags of the Club are, "Blue Burgee with Yellow Crown and Anchor, and Blue Ensign."

The Annual Regattas of the Club take place at Rothesay.

CYCLISTS' TOURING CLUB.

The objects of the Club are to encourage and facilitate touring in all parts of the world, to protect and extend the rights and privileges of cyclists, to secure special terms at hotels, &c., to appoint consuls and repairers in every town, to publish an official "Gazette," road books, maps, &c. Hon. secretary (Glasgow District Association), John Lawrie, writer, 160 Hope Street, to whom intending members should apply.

THE SCOTTISH AUTOMOBILE CLUB.

Office-bearers—President, The Right Hon. Sir J. H. A. Macdonald, K.C.B., Lord Justice-Clerk of Scotland; vice-presidents, His Grace The Duke of Argyll, K.T., His Grace The Duke of Portland, K.G., His Grace The Duke of Sutherland, K.G., Colonel The Most Hon. The Marquess of Breadalbane, K.G., The Most Hon. The Marquess of Bute, The Most Hon. The Marquess of Ailsa, The Most Noble The Marquess of Tullibardine, M.P., M.V.O., The Right Hon. The Lord Saltoun, The Right Hon. The Lord Dunedin, LL.D., The Right Hon. The Earl of Dalkeith, M.P., The Right Hon. Arthur James Balfour, M.P., Sir James Bell, Bart., Sir Samuel Chisholm, Bart., LL.D., Sir Charles Cameron, Bart., M.D., LL.D., Sir Archibald A. Campbell, Bart., Sir Lewis M'Iver, Bart., Sir James Pender, Bart., Sir John Ure Primrose, Bart., John Adam, J.P., Prof. Dawson Turner, M.D., W. Worby Beaumont, M.I.C.E., Comte Louis de Clercq, and the Chairman and Vice-Chairman of the Royal Automobile Club. General Council—chairman, D. P. Maclagan; secretary and treasurer, Robt. J. Smith, F.S.S., C.A., 163 West George Street, Glasgow. Clubhouse and Motor House, 11 Blythswood Square, Glasgow.

(1) The club is the controlling body on all matters relating to the automobile movement in Scotland.

(2) Its objects are to promote, encourage, and develop Automobilism in Scotland, and to afford to the members means of organisation, information, advice, assistance and protection on matters pertaining to motor vehicles and the movement in general. Annual subscription—(*a*) Town Members, £2 2s; (*b*) Country Members, £1 11s 6d; (*c*) Ladies—members of the family of, and living in household with, a member under (*a*) or (*b*), £1 1s. Life membership, £25. Entry Fee is payable under certain circumstances.

THE WESTERN BATHS, HILLHEAD.

Directors—Chairman, W. G. Gardiner; Thomas E. Baird, Robert Brown, Fergus Ferguson, Charles J. Findlay, John Macgill, James Muirhead, Cecil Ogilvie, John Pirrie, W. L. Russell, W. J. Tillie.

These baths are situated in Cranworth Street, Hillhead, near the Botanic Gardens, and two minutes walk from the Hillhead Station of the Subway. Certain hours of each day are reserved for ladies. The Buildings contain Swimming Pond, Private Baths, Turkish and Russian Baths, Reading, Billiard, and Card Rooms. There is also a Medical Bath Section, where Harrogate treatment is given for Rheumatism, Gout, Liver complaints, &c. The Medical Baths are open to non-members. Forms of application for membership may be had from the secretary, Mr. Lawrence Scobie, 49 West George Street, Glasgow.

LARCHFIELD CLUB.

President, Thos. Kay, M.B., C.M. Hon. secretary, Mr. W. N. Simpson, 31 Broomley Drive, Giffnock, to whom apply for membership, &c.

SCOTTISH CLERKS' ASSOCIATION.

(Registered under Friendly Societies Act.)
Head Office, 81 St Georges Place, West George Street, Glasgow.

Thomas Berrie, F.C.I.S , General Secretary.
Manager, Employment Department, Wm. Miller Robertson. Rob. D. Roberton, C.A., Accountant.

In addition to the insurance against sickness, loss of employment, old age, death, and State Insurance through the National Insurance Act, 1911, it is the object of this Association to introduce to employers draughtsmen, clerks, bookkeepers, cashiers, travellers, secretaries, commercial managers, and assistants, of either sex, of good business capacity and character. Careful investigation is made as to the character and antecedents of all applicants, and only those whose character is found to be satisfactory are admitted as members and placed on the "Situations Wanted Register." Invested funds, £70,000.

SCOTTISH PATRIOTIC ASSOCIATION.

Offices: 134 Bath Street.

Objects:—The cultivation of the spirit of patriotism, and the defence of Scotland's national rights, by means of public lectures, the celebration of national anniversaries, &c , &c.

President, Mr. C. W. Thomson, M.A., Buckie; hon. secretary, Mr. A. D. Thomson, 12 Sutherland Terrace, Hillhead, Glasgow; treasurer, Mr. Alex. Cameron, writer, 134 Bath street, Glasgow.

Subscriptions:—Life members, £1 1s; ordinary members, 2s. 6d.; associate members, 1s. per annum.

ANDERSONIAN NATURALISTS' SOCIETY.

Instituted 1885.

For the encouragement of the study of Natural History in all its branches, by meetings for reading and discussing papers and exhibiting specimens, and by excursions for field work. The Society meets on the second Tuesday of each month, in the Royal Technical College, George Street, Glasgow, and excursions take place on various dates during the season. Further information may be had on application to the secretaries.

Hon. secretary, Harry G. Cumming, 34 Smith St., Hillhead.

CITIZENS UNION.

Established 1898. Tele., 3535 Douglas.

Unsectarian and Non-Political, and its objects are to secure suitable Town Councillors, and further the good government of Glasgow. President, Arthur Hart, 63 St. Vincent Street; chairman, William Clark, Montgomerie Crescent; vice-chairman, John Laird, North Court; hon. treasurer, Hugh G. Cree, 28 Royal Exchange Square; hon. secretary, G. A. D. Kirkland, 55 West Regent Street; acting secretary, T. M. Semple, 71A West Nile Street.

THE SCOTTISH VEGETARIAN SOCIETY.

The aim of the Society is to advocate the total disuse of animals of every species as food, and to promote instead the use of purer and better food yielded by the vegetable kingdom. Secretary, John P. Allan, 88 Bath Street.

THE NAVY LEAGUE.

Glasgow and West of Scotland Branch, 144 St. Vincent Street.

President, Vacant; chairman, Commander G. H. Miller Stirling, J.P., D.L., R.N.; hon. treas., Mr. Philip B. Simons, 173 St. Vincent street; hon. secy., Mr. James Walton, 51 Cochrane street.

Objects of the League.—The creation of public opinion as to the necessity for the maintenance of a supreme navy as the first of British interests. To support the Admiralty against the politician. "The League shall be absolutely distinct from party politics" (Constitution).

Present Policy.—Two keels to one in completed capital ships, as against the next strongest European power. Safeguarding of Food Supply. British Seamen for British Ships.

Lectures on "The British Navy," illustrated by lantern slides, delivered by branch speakers. Enquiries invited.

CLYDE AMATEUR ROWING CLUB.

Established 1865.

Hon. President, Wm. Carruthers, Esq.; president, Mr. J. S. Carruthers; hon. secretary, Mr. T. W. Lamont, 87 Union Street; hon. treasurer, Mr. W. Crichton, jr., 24 Queen Street. Club-house, North side of River, east of Weir, at Glasgow Green.

Annual subscription, £1 1s.; hon. life membership, £1 1s.

THE PROPORTIONAL REPRESENTATION SOCIETY.

Scottish Branch.

Office-bearers—hon. presidents, Rt. Hon. Lord Balfour of Burleigh, K.T.; the Hon. Lord Provost D. M. Stevenson; president, Robert Wilson, J.P.; treasurer, James Easton, 3 Skirving Street, Shawlands, Glasgow; secretary, Edmund Paterson, 11 Newlands Terrace, Shawlands, Glasgow. Minimum annual subscription, 2s. 6d.

GLASGOW GOLF CLUB.

This club has two 18-hole courses, one at Killermont, by Bearsden, tram car to Garscube Bridge, and at Gailes, by Irvine. Wm. D. Boath, 53 Bothwell Street, Glasgow, Captain; David M. Hutchison, LL.B., writer, 82 West Regent Street, Glasgow, secretary and treasurer.

DENNISTOUN MODEL YACHT CLUB.

Sailing Pond, Alexandra Park. Races each Tuesday evening at 7 p.m. and every second and fourth Saturday in each month, at 3 p m., during the season.

Object — Model Yacht Sailing, Designing, and Building.

Hon. secretary, R. M'Ewan, 109 Roslea Drive, Dennistoun.

CLYDE SAILING SHIP-OWNERS' ASSOCIATION, LIMITED.

94 Hope Street.

Chairman, Geo. Milne, Esq. Directors, Wm. Law, Esq.; Thomas G. Hardie, Esq.; Samuel Roberts, Esq.; James A. Young, Esq. Secretary, Walter Patterson, Esq.

NAMES AND ADDRESSES OF THE COMMISSIONED OFFICERS IN THE YEOMANRY AND TERRITORIAL FORCES FOR THE COUNTY OF THE CITY OF GLASGOW.

ROYAL NAVAL VOLUNTEER RESERVE (CLYDE DIVISION).

HEAD-QUARTERS, Whitefield Road, Govan.
GREENOCK COMPANIES, Seafield House, Greenock.
DUNDEE COMPANIES, "H.M.S." Unicorn, Dundee.
EDINBURGH COMPANIES.

Headquarters telephone—Govan, 611.

Headquarters telegrams—"Navalteer, Glasgow."

COMMANDER.

The Most Hon. The Marquess of Graham, C.V.O., C.B.

HON. COMMANDER.

The Most Hon. The Marquess of Ailsa.

COMMANDER-INSTRUCTOR.

Henry J. G. Good (Lieutenant R.N.)

LIEUTENANTS.

John A. Kirkwood (O.C. Glasgow), 75 St. George's place, Glasgow
Robert Still (O.C. Dundee), 15 Albert sq., Dundee
Hugh Brown Glyn Robertson, 4 Park circus, Glasgow
Bannatyne Dunn, 31 St. Vincent place, Glasgow
Robt. Clifford Primrose, 199 Bath street, Glasgow
John Cant, 52 St. Enoch square, Glasgow
William M. Smail, 4 Balmyle road, Broughty Ferry, Dundee
Thomas Henderson Easton, 121 St. Vincent street, Glasgow
Philip Forrester Nicholson, 7 Cluny avenue, Edinburgh
Mungo Campbell Gibson, 7 Buckingham terrace, Edinburgh
John White Ferguson, c/o Ramage & Ferguson, Ltd., West Pier, Leith
Charles C. Anderson, 8 Westbourne terrace, Glasgow
Peter M'Kirdy (O.C. Greenock), 47 Esplanade, Greenock
John M. Robertson, 45 West Nile street, Glasgow
John E. Nicol, 85 Brisbane street, Greenock

HON. LIEUTENANTS.

James A. Henry, 8 Wellington street, Glasgow (O.C. Cadet Corps)
William Robert Dann, 11 Comeleybank Grove, Edinburgh.

SUB-LIEUTENANTS.

John S. Aspin, 1 Crown terrace, Glasgow
William F. Keay, Cliftonbank, Dundee
A. Rettie, Calcairn, Dundee
W. A. Sewell, 1 Clifton place, Glasgow
Hew C. Hedderwick, c/o M'Lellan, Ker, & Co., C A., 115 St. Vincent street, Glasgow
Archibald M'Neil, 270 West Scotland street, Glasgow
Robert Duncan, 27 Kingsborough gardens, Glasgow
John M'Neil (act.), 270 West Scotland street, Glasgow
Norman H. Miller, Red Roofs, Broughty Ferry West, Dundee
James Murdoch, 114 West George street, Glasgow
James Weir, The Croft, Bearsden
Edmund Martell Sharer, Scotstoun House, Glasgow
James H. M. Clark (act.), 5 Crosbie road, Troon
George Spence Davidson (act.), Saughton Mains, Corstorphine
H. Beveridge M'Intosh (act.), 5 Clarendon crescent, Edinburgh
Graham M. Paton (act.), 67 Fotheringay road, Pollokshields
William F. Brown, Hazelwood, 49 Eldon street, Greenock

HONORARY CHAPLAINS.

Rev. Robert Primrose, St. Albans, Stirling
Rev. James Dowie, 20 Maryfield terrace, Dundee

STAFF SURGEONS.

William Allan, M.D., C.M., 33 Union street, Greenock
William G. Barras, M.D., Westbourne, Bellahouston.

HONORARY STAFF SURGEON.

John Macintyre, M B., M.S., 179 Bath st., Glasgow

SURGEONS.

Henry G. Campbell, "Unicorn," Dundee
William A. Milne, Hillend House, Greenock
Duncan Lorimer, M.B., F.R.C.S., 74 Bruntsfield place, Edinburgh
Hugh S. Reid, M.D., F.R.C.S., 3 Hampton terrace, Edinburgh
David P. D. Wilkie, M.B., 56 Manor place, Edinburgh
Tom Duncan M'Ewan, M.B., 121 Albert road, Gourock
George H. S. Milln, M.B., 169 Lochee road, Dundee

PAYMASTERS.

John F. Carson, 209 West George street, Glasgow
Andrew Stuart Jamieson, Town-Clerk, Bo'ness

ASSISTANT PAYMASTERS.

John E. M'Intyre, "Unicorn," Dundee
George W. Brodie, 30 Finnart street, Greenock

MIDSHIPMEN.

John H. Stewart, 1 Kirklee gardens, Glasgow
Thomas M. Hutchison, Eldon villa, Eldon street, Greenock
John C. Denholm, Lawthorn, Octavia ter., Greenock
John H. Pringle, 4 St. Johnswood terrace, Dundee
John Alexander Hope Richmond, Roselin, 95 Maxwell park, Glasgow
William Rellie, The Ferns, 3 Aytoun road, Pollokshields, Glasgow

THE TERRITORIAL FORCE ASSOCIATION OF THE COUNTY OF THE CITY OF GLASGOW.

OFFICE—201 West George Street.

PRESIDENT.

The Right Hon. The Lord Provost.

CHAIRMAN.

Colonel R. C. Mackenzie, C.B., D.L., V.D., 2 West Regent street

VICE-CHAIRMAN.

Hugh Reid, Esq., D.L., Belmont, Springburn

MILITARY MEMBERS.

Colonel H. D. D. Chalmers, V.D., 112 Wellington st
Colonel W. Clark, V.D., D.L., 16 Montgomerie cres.
Colonel K. H. M. Connal, T.D., 34 West George street
Colonel J. P. Cochrane, V.D., 15 Robertson street
Colonel R. Jeffray Douglas, T.D., 17 Eaglesham st
Colonel J. H. Galbraith, T.D., 87 St. Vincent street
Colonel James Gourlay, T.D., 11 Crown gardens, Dowanhill
Colonel A. B. Grant, M.V.O., D.L., V.D., 16 South Frederick street
Colonel P. Grant, T.D., 16 South Frederick street
Colonel H. M. Hannan, jun., 30 Highburgh road, Dowanhill
Colonel S. W. Hare, 34 Robertson street
Colonel P. W. Hendry, V.D., 32 Robertson street
Colonel F. B. Johnstone, D.S.O., 8 Newton terrace
Colonel D. J. MacKintosh, M.V.O., LL.D., M.B., Yorkhill parade
Colonel J. S. Matthew, T.D., Argyll House, Alexandria
Colonel A. D. Moffat, M.D., T.D., 341 Bath street
Colonel F. L. Morrison, V.D., 211 Hope street
Colonel Charles C. Murray, 21 Cochrane street
Colonel J. A. Roxburgh, V.D., 14 St. Vincent place
Colonel H. C. Sheppard, The White House, Cardross
Colonel F. J. Smith, V.D., 40 St. Vincent place
Colonel Sir John Stirling Maxwell, Bart., D.L., LL.D., Pollok House, Pollokshaws
Colonel J. Boyd Wilson, 41 St. Vincent place

REPRESENTATIVE MEMBERS FROM THE CORPORATION.

Councillor Hugh Alexander, Eastfield, Rutherglen
Councillor John Battersby, 21 West Nile street
Councillor Thomas Dunlop, D.L., 70 Wellington st.
Bailie David P. M'Kechnie, 6 Dalkeith avenue, Dumbreck
Councillor J. Bruce Murray, 24 George square
Bailie James Stewart, 42 Union street
Councillor J. W. Stewart, 150 Hope street

REPRESENTATIVE MEMBER FROM THE UNIVERSITY.

Professor D. J. Medley, M.A., 6 University gardens

CO-OPTED MEMBERS.

Colonel Sir George T. Beatson, K.C.B., D.L., M.D. 7 Woodside crescent
Thomas Berrie, Esq., 81 St. George's place
George Carson, Esq., 167 Thomson st., Dennistoun
James Gilchrist, Esq., D.L., 3 Kingsborough gardens
Colonel David Laidlaw, V.D., 40 Westbourne gdns.
Thomas M'Arly, Esq., D.L., Kilgraston, Montgomerie drive
James M'Dermid, Esq., 156 George street
James Macfarlane, Esq., Wesleyan street
R. B. Macouat, Esq., D.L., 74 York street
J. H. Mathieson, Esq., 6 Park Circus place
Colonel J. Smith Park, M.V.O., V.D., 20 Park ter.
F. Pullen, Esq., Postmaster, Glasgow
J. G. Stewart, Ault Wharrie, Dunblane
D. H. L. Young, Esq., William street, Greenhead

SECRETARY.

T. A. Harvie Anderson, LL.B., 201 West George st.

LANARKSHIRE (QUEEN'S OWN ROYAL GLASGOW AND LOWER WARD OF LANARKSHIRE) YEOMANRY.

HEAD QUARTERS, Yorkhill Parade, Yorkhill. Nat. Tel., Charing Cross, 1002.

HONORARY COLONEL.

Sir T. G. Glen-Coats, Bart., C.B., V.D., Ferguslie Park, Paisley

LIEUT.-COLONEL COMMANDING.

Kenneth H. M. Connal, Monktonhead, Monkton

MAJORS.

H. R. Cayzer, Lanfine, Newmilns
J. R. Wardle, 29 St. Vincent place
Sir W. C. Cross, Bart., 19 Hope street
O. M. Croshaw, Neuck, Monkton

CAPTAINS.

P. M. Cross, 19 Hope street
R. H. Salvesen, Lathallan, Polmont, N.B.
J. D. Pollock, 60 Castle street, Edinburgh
W. Macfarlane, 22 Park circus

LIEUTENANTS.

H. S. M. Baird, Keppock, Cardross, Dumbarton
T. L. Galloway, Balgray, Kelvinside
A. H. Glen-Coats, Ferguslie Park, Paisley
G. D. Hollis, 87 Union street
E. P. Larkin, 70 Great George street, Hillhead

SECOND LIEUTENANTS.

C. S. Stewart, 19 Park circus
D. F. Jackson, 6 Montague terrace, Kelvinside
R. A. Gallie, 30 Huntly gardens, Kelvinside
E. T. Salvesen, Dean Park House, Edinburgh
R. R. Glen, Carlston, Kelvinside
L. H. Gow, 45 Renfield street
J. R. Collins, Redbrae, Monkton

ADJUTANT.

Captain N. O. Laing, 4th (Q.O.) Hussars

QUARTER-MASTER.

S. Langley, Hon. Major, 7 Park road, W.

MEDICAL OFFICERS.

Major H. Kelly, T.D., M.D., R.A.M.C. (T.F.), Catrine House, Shields road, Pollokshields
Lieut. L. J. Brownridge, R.A.M.C. (T.F.), Calside terrace, Paisley

VETERINARY OFFICER.

Capt. D. Hamilton, F.R.C.V.S., Bourtreehill, Cadzow street, Hamilton

SQUADRON HEADQUARTERS.

"A," Yorkhill parade, Glasgow
"B," Yorkhill parade, Glasgow
"C," 3 Forbes place, Paisley
"D," Yorkhill parade, Glasgow

REGIMENTAL SERGEANT-MAJOR.

V. Freed, Yorkhill parade, Glasgow

3rd LOWLAND BRIGADE ROYAL FIELD ARTILLERY.

HEAD QUARTERS, 8 Newton Terrace.

HONORARY COLONEL.

Sir C. W. Cayzer, Bart., Cartmore, Perthshire

LIEUT.-COLONEL.

P. Grant, T.D., 16 South Frederick street

MAJORS.

D. T. Easton, 30 George square
p. J. Lightbody, 8 Gordon street
p. W. Kinnear, 108 Argyle street

CAPTAINS.

p. S. C. E. Costigane, 104 West George street
p.s. J. M. Galloway, 150 St. Vincent street
p.s. D. C. Miller, (q.), (A.), 227 West George street
T. Gray, 115A West Nile street

LIEUTENANTS.

L. R. Craddock, Brooksby, Bearsden
I. R. Harrison, 45 Renfield street
J. W. Coats, 27 Woodside place
J. Brown, 14 Buchanan street
J. Higgins, 7 Cochrane street
W. W. Laird, Ann street, Bridgeton
J. A. Morrice, 1 Princes terrace, Dowanhill

SECOND LIEUTENANTS.

G. K. Moffat, 116 Hope street
E. Jones, 21 Bothwell street
C. Kirsop, 34 West George street
A. L. Turner, 54 Gordon street
W. G. K. Finlay, 34 West George street
J. Macgregor, 15 Gordon street
T. V. Hughes, 9 Westbourne terrace
A. M. Dixon, 34 West George street

MEDICAL OFFICERS.

p. Major T. Kay, M.B., R.A.M.C., 3 Woodside place, Charing Cross
Captain R. Bruce, M.B., R.A.M.C., 27 Burnbank terrace

VETERINARY OFFICER.

Lieut. D. S. Davidson, 38 Dublin street, Edinburgh

ADJUTANT.

Captain E. S. Hay, R.F.A., 6 Princes terrace, Dowanhill

SERGEANT-MAJOR.

G. A. Hart, 8 Newton terrace

TERRITORIAL FORCE RESERVE.

Major W. Reid, 3 Miller street
p.s. Capt. C. M. Bayne (A), Glasgow Glass Works, Murano street
Quarter-Master and Hon. Major J. Macgregor, Holmlea, Bearsden

4th LOWLAND (HOWITZER) BRIGADE R.F.A.

HEAD-QUARTERS, 8 Newton Terrace, Glasgow.

HON. COLONEL.

A. B. Grant, M.V.O., V.D. (Hon. Col. ret. T. F.), 7 Athole gardens, Hillhead.

LIEUT.-COLONEL.

H. C. Sheppard, R.F.A., White House, Cardross

MAJORS.

R. R. Stewart, 25 Athole gardens, Hillhead
G. S. Simpson, 129 St. Vincent street

CAPTAINS.

p.s. J. Harrison (A.) (Q.), 92 West Regent street
p.s. T. M. Walker (A.), 160 Hope street
p. D. A. Maxwell, 124 St. Vincent street

LIEUTENANTS.

W. Watson, 72 Jamaica street
(*p.*) A. Peden, 55 Queen Mary avenue, Crosshill
F. G. Orr, 24 Belmont gardens, Hillhead
G. C. T. Speirs, Maxholme, Bearsden

SECOND LIEUTENANTS.

H. R. Dunlop, 44 Dalziel drive, Pollokshields
K. M. Young, 5 Hamilton drive, Pollokshields
R. A. Whitson, 7 Windsor terrace, Kelvinside
H. S. Chalmers, 4 Grosvenor terrace, Kelvinside

ADJUTANT.

Captain C. F. Cooper, R.F.A., 4 Victoria terrace, Hillhead

BRIGADE SECRETARY.

John Harrison, writer, 92 West Regent street

GLASGOW GROUP ROYAL ENGINEERS.

Telephone No. 306, Charing Cross.

HEAD QUARTERS and DRILL HALL,
21 Jardine Street, Glasgow, W.

HON. COLONEL.

Kitchener of Khartoum, Field Marshal H. H., Visct., K.P., G.C.B., G.C.S.I., O.M., G.C.M.G., G.C.I.E., *q.s.*, *Col. Comdt. R. Eng.*

LIEUT. COLONEL (COMMANDING).

(S) *p* Gourlay, J. (Q), 11 Crown gardens

ADJUTANT.

(S) Bisset, J. S., Capt. R. Eng., 27 Cranworth street, Glasgow, W.

MEDICAL OFFICER

(S) *p.* Walker, J., Capt. M.B., R.A.M.C. (T.F.) attd., Morven, Port-Glasgow

CHAPLAINS.

(S) Gardner, Rev. Matthew, 1 Redlands road, Kelvinside
(S) M'LAREN, Rev. K. D., Cadzow Manse, Hamilton

MAJORS.

(F) *p.s.* Spencer, C. L. (Q), 5 Great Western terrace, Kelvinside
(C) *p.s.* Ogilvie, C., 8 Lynn gardens
(A) *p.* Rose, J. A. (Q), 38 Montgomerie drive

CAPTAINS.

(W) *p.s.* Easton, W. C. (*t*), 11 Kirklee road, Kelvinside
(F) *p.s.* Allan, J. G. (*t*), Redtower, Helensburgh
(C) *p.s.* Kerr, J. C. M., 29 Randolph road, Stirling
(A) *p.s.* Murdoch, J. D. (*t*), Avondale, Lenzie
(A) *p.s.* Grange, G. R. (*t*), c/o Morante, 61 Kersland street, Hillhead

LIEUTENANTS.

(E) *p.s.* Jackson, C. M., 6 Montague ter., Kelvinside
(A) *p.* MacLean, W., 45 Lilybank gardens
(C) *p.* Stevenson, J. (*t*), 50 Gt. King st., Edinburgh
(A) *p.* Barrie, J. H., 5 Marlborough drive, Kelvinside
(F) *p.* Mavor, J. B., 3 Windsor circus, Kelvinside

SECOND LIEUTENANTS.

(F) Barr, A. D. S., Westerton, Milngavie
(A) Russell, J., Ardluss, Helensburgh
(F) Cleghorn, A., 14 Hatfield drive, Kelvinside
(W) Fulton, D. F., Findhorn, Helensburgh
(C) Gilchrist, H. G., 3 Kingsborough gardens
(A) Mackinlay, R. W., 60 Montgomerie drive
(F) Niven, R. O., 1 Viewfield terrace, Hillhead
(C) Muirhead, J. S., 2 Bowmont gardens
(C) Blair, R., 115 St. Vincent street
(A) Macmillan, C. H., 3 Lansdowne crescent

CORPS SECRETARY.

Menotti G. M'Adam, C.A., 190 West George street

INSTRUCTORS.

Sergt.-Major A. S. Mart., R.E.
C.S.-M. F. P. Robson, R.E.
C.S.-M. F. J. Yorwarth, R.E.
Sergt. H. W. Richardson, R.E.
Sergt. A. C. Lilley, R.E.
Sergt. H. J. Taylor, R.E.
Sergt. F. G. White, R.E.
Sergt. E. W. Anderson, R.E.

NOTE.—Initials appearing in parenthesis in front of each name refer respectively to Staff, Field, Wireless, Cable, and Airline Companies.

SCOTTISH RIFLE BRIGADE.

HEADQUARTERS, 34 Robertson Street.

COLONEL COMMANDING.

Colonel S. W. Hare.

BRIGADE MAJOR.

Captain E. S. Girdwood.

5th Scottish Rifles 7th Scottish Rifles
6th " " 8th " "

OFFICERS OF 5th BATTALION SCOTTISH RIFLES.

Head Quarters, Orderly Room and Armoury 261 West Princes street
Telephone, 92 Charing Cross

LIEUT.-COL. COMMANDANT.

T.D. Robert J. Douglas, P.S, Q., 17 Eaglesham st

MAJORS.

R. M. Benzie, P (*t.*), 121 St. Vincent street
T.D. J. C. Paterson, *p. s.* (S.) (H.), Q., 121 St. Vincent street.

CAPTAINS.

A. A. Kennedy (Hon. Major), *p. s.* Q., 58 Renfield street
H. T. Rodger, *p. s.*, Q., 45 West Nile street
J. C. Campbell (*p.*) (*q.*), 137 Ingram street
W. G. M'Alister, *p. s.* Q. (H.), 157 West George st.
R. Macfarlane, *p. s.* Q., 108 Hope street
D. E. Ker, *p. s.*, Q., 128 Hope street
R. C. S. Aitken, *p. s.* (*q.*), Lansdowne pk., Helensburgh
A. M. Gray, *p. s.* (*t.*) (H.) 94 Hope street

LIEUTENANTS.

A. M. Alexander, *p. s.* (*q.*), 97 West Regent street
H. B. Spens, *p.*, (*q*), 169 West George street
J. E. Lyle, *p. s.*, (*q*), 10 Fordneuk st., Mile-end
A. M. Macgeorge, *p.*, 115 St. Vincent street
A. G. Crombie, *p. s.* (H.), 23 Ashton terrace
K. Ashby Brown, *p. s.*, 111 French street, Bridgeton, seconded to O. T. Corps.
J. Houston, 45 West George street
J. I. Spens, 25 Park circus
J. Loudon, 142 St. Vincent street

SECOND LIEUTENANTS.

G. S. Smith, 14 St. Vincent place
J. C. W. Reith, 37 Lynedoch street
T. Russell, Southpark House, Hillhead
J. M. Grierson, 6 Woodside place, Glasgow
W. S. Alexander, Dunmyar, Bearsden
R. W. Begg, 34 Belmont gardens, Hillhead
J. W. Forrest, 34 Kingsborough gdns., Kelvinside
M. M. K. White, 15 Dundonald road

ADJUTANT.

W. D. Croft, Capt., The Cameronians (Scottish Rifles), West Princes Street

QUARTERMASTER.

J. Brown, Hon. Lt., 247 West Princes street

MEDICAL OFFICERS.

T.D. Major and Hon. Lieut.-Col. F. V. Adams, P., R.A.M.C. (T.F.), 79 West Princes street
Capt. A. Innes, P., R.A.M.C. (T.F.), 10 Queen's terrace

ACTING CHAPLAIN.

Rev. John White, 15 Dundonald road

REGIMENTAL TREASURER.

Capt. R. Macfarlane, 108 Hope street

SERGEANT MAJOR.

J. Kensit, 261 West Princes street

Uniform, Grey; Facings, Blue.

OFFICERS OF 7th BATTALION (THE CAMERONIANS) SCOTTISH RIFLES.

Telephone Nat. No. 939 Queen's Park.

HEAD QUARTERS, Victoria road.

DRILL GROUND, Cathkin Park, Cathcart Road.
Rifle Range (up to 1000 yards), at Darnley, Nitshill Station.

HON. COLONEL.

Sir John Stirling Maxwell, Bart., Pollok House, Pollokshaws.

LIEUT-COLONEL COMMANDING.

J. B. Wilson (Hon. Lieut. in the Army, 23rd June, 1902), *p. s.* (T.), Lindenhurst, Dunblane

MAJORS.

A. I. Templeton, *p. s.* (*t.*), 20 Darnley road, Pollokshields
J. A. Wilkie (Hon. Major), *p. s.* (*q.*), Strathmore road, Hamilton

CAPTAINS.

W. T. Bird, *p. s.* (Q.) (H.), 5 Parkgrove ter., West
J. G. Macfarlane, *p. s.* (*t.*), Braehead, Nithsdale rd.
J. Howatt, *p. s.* (Q.), 30 Langside rd., Newlands
R. Hutchison, *p.s.* (H.), 2 Glencairn drive, P'kshields
E. Smith, *p. s.*, Fairmount, Bothwell
J. A. Smith, *p. s.* (*t.*) (*q.*), 39 Bute ter., Strathbungo
P. I. Whitton, 40 Dinmont rd., Shawlands

LIEUTENANTS.

R. Blair, *p. s* , 46 Clarence drive, Hyndland
A. Jarvie (*p. s.*), 12 Sandyford ter., Sauchiehall st.
R. Johnstone (*p. s.*) (*t.*) (*q.*) (H.), 8 Beaton road, Maxwell park
H. F. Hodge (*p. s.*) (*t.*), 3 Third Ave , King's Park.
H G. Copestake, 40 Queen Mary avenue, Crosshill
A. S. Nicol, 216 Nithsdale road, Pollokshields
William Mather, 161 Nithsdale road, Pollokshields
Wm. Wallace Brown, 10 Moray place, Strathbungo
Wm. Duff, Ramleh, Busby

SECOND LIEUTENANTS.

J. K. Anderson, 133 Wellington street
J. A. M'Millan, 35 Darnley drive, Hyndland
C. P. Will, 95 Bath street, Glasgow
W. R. Law, Birkenshaw, Langbank, Renfrewshire
D. M. Taylor, Chiselhurst. Newlands
J. E. Nelson, Ferndean, Bruce road, Pollokshields
D. R. Nelson, Ferndean, Bruce road, Pollokshields

ADJUTANT.

Capt. A. V. Clerk, The Cameronians (S. Rifles), Western Club

SURGEONS.

Major T. Forrest, M.B., *p*, 1 Moray pl., S.S.
Lieut. J. Graham, M.B., 73 Millbrae road, Langside

ACTING CHAPLAINS.

Rev. W. H. Rankine, B.D., 34 Queen sq., Strathbungo
Rev. F. J. Maclaughlan, M.A., 22 Camphill avenue, Langside

HON. LIEUTENANT AND QUARTER-MASTER.

J. P. Phillips, 19 Grantly gardens, Shawlands

SERGEANT-MAJOR.

C. Wilmington, 113 Kilmarnock road

UNIFORM.

Green; Facings, Dark Green.

OFFICERS OF 8th BATTALION (THE CAMERONIANS) SCOTTISH RIFLES.

(Late 4th L.R.V.)

HEAD QUARTERS, 149 Cathedral street

HONORARY COLONEL.

W. R. Maxwell, V.D., ℗, 8 St. James' terrace, Hillhead

LIEUT.-COLONEL.

H. M. Hannan, jun., (T.D.), *p.s.* (Q.), (H.), (Hon. Lieutenant in Army, 23rd June, 1902), 30 Highburgh road, Beaumont gate

MAJORS.

Alan D. Ker, (T.D.), *p.s.*, ℗ (H.), 14 Wilton mansions
J. M. Findlay, *p. s.*, (H.), (Q.), Clairmont, Kelvinside

CAPTAINS.

R. N. Coulson, *p. s.*, (Q.), Airthrey, Ayr
J. M. Boyd, *p. s.*, (*t.*), Sussex Place House, 87A and 88A Leadenhall street, London
C. Dunn Macindoe, *p. s.*, 18 Belhaven terrace
J. W. H. Pattison, *p.*, Drumnamona, Kilmacolm
H. A. Maclehose, Ben Dornish, Milngavie

LIEUTENANTS.

A. D. Templeton, *p.s.*, 7 Bute gardens, Hillhead
A. S. L. Young, 16 Woodlands terrace
H. L. M'Neill, seconded
E. T. Young, 16 Woodlands terrace
R. C. B. Macindoe, 12 Montgomerie crescent
Church, W. C., 2 Athole gardens

SECOND LIEUTENANTS.

G. A. C. Moore, 2 Lancaster crescent
H. M'Cowan, 9 Park Circus place
W. N. Sloan, 14 Athole gardens
E. MacLay, 17 Park terrace
G. H. Crichton, 8 Montgomerie crescent

CAPTAIN AND ADJUTANT.

Capt. C. G. Bramwell, Scottish Rifles, 22 Kensington gate

LIUETENANT AND QUARTERMASTER.

H. Bowen, 149 Cathedral street

MEDICAL OFFICERS.

Capt. A. B. Sloan, M.D., R.A.M.C., (T. F.), attached, 18 St. James' terrace
Lieut. D. R. Kilpatrick, M.D., R.A.M.C., (T.F.), attached, 29 Buckingham terrace

CHAPLAINS.

Very Rev. P. M'A. Muir, D.D., 1 Athole gardens
Rev. A. H. Gray, M.A., 86 Maxwell drive

SERGEANT-MAJOR.

W. Fox., 21 Taylor street

QUARTERMASTER SERGEANT.

D. M. Pincock, 12 Nairn street, Yorkhill

HIGHLAND LIGHT INFANTRY BRIGADE.

HEADQUARTERS, 34 Robertson Street.

COMMANDING BRIGADE.

Colonel P. W. Hendry, V.D. (Capt., ret.), (Q.)

BRIGADE MAJOR.

Major E. Armstrong, H.L.I.

5th Batt. H.L.I.
6th Batt. H.L.I.
7th (The Blythswood) Batt. H.L.I.
9th (Glasgow Highland) Batt. H.L.I.

OFFICERS OF 5th (City of Glasgow) BATTALION HIGHLAND LIGHT INFANTRY.

(Late 1st V.B.H.L.I.)
"South Africa, 1900-02."

Orderly Room and Head Quarters, 24 Hill street, Garnethill
Armoury and Club Room, 24 Hill st., Garnethill
Drill Hall, 24 Hill street, Garnethill
Rifle Range, 1000 yards, Dechmont.

HON. COLONEL.

General Sir A. Hunter, G.C.B., G.C.V.O., D.S.O., (R) *s.*

COLONEL COMMANDING.

V.D. Frederick L. Morrison, *p. s.* (Q), ℗, 211 Hope st

MAJORS.

T. L. Jowitt, *p*, 29 St. Vincent place
A. M. Downie, 7 Bute mansions, Hillhead

CAPTAINS.

W. L. Hatrick, *p. s.*, 158 Renfield street
H. C. Macdonald, *p. s.*, (H) (*t*) 65 Renfield street
John MacDonald, *p. s.*, 60 Wellington street
J. B. Neilson, *p. s.*, 115 St. Vincent street
J. Findlay, Clairmont, Winton drive, Kelvinside
G. Morton, jun., 105 West George street
E. F. M. Frost, (H) Perak, F.M.S.
D. E. Brand, 62 Bath street

LIEUTENANTS.

K. Macfarlane, 105 West George street
R. T. Townsend, 19 Huntly gardens, Kelvinside
T. S. S. Wightman, 31 La Crosse terrace, Hillhead
A. B. Bennie, 4 Windsor circus
R. H. Morrison, 992 Great Western road
A. B. Currie, 40 West Nile street
W. L. Buchanan, 10 Bridge Wharf

SECOND LIEUTENANTS.

N. R. Campbell, 4 Bute gardens, W.
T. A. Fyfe, 1 Kingsborough gardens, W.
J. F. Moir, 19 Hamilton drive
E. M. Leith, 52 Kelvingrove street, W.
R. M. Miller, 10 Newton place, W.
J. W. Malcolm, 3 Kensington gate, Dowanhill
J. G. Milne, jun., 30 Sutherland terrace, W.
E. T. Townsend, 19 Huntly gardens, Kelvinside
L. MacLellan, 5 Bowmont gardens, Kelvinside
J. W. Main, Orleans, 2 Dalziel drive

ADJUTANT.

J. R. Simson, Captain, 2nd Bn. H.L.I., 24 Hill st., Garnethill

LIEUTENANT AND QUARTERMASTER.

T. Clark, 33 Airlie gardens, Hyndland

CHAPLAIN.

Rev D. A.C. Reid, 9 Granby terrace, Hillhead

SERGEANT-MAJOR.

J. Alexander, 301 Gairbraid street, Maryhill

OFFICERS OF 6th BATTALION HIGHLAND LIGHT INFANTRY.

(Late 2nd V.B.H.L.I.)

"South Africa, 1900-02."

Head Quarters, Orderly Room, and Armoury,
172 Yorkhill Street, Overnewton.
National Telephone No., 1437 Argyle.
Rifle Range, 1000 yards, Dechmont, Cambuslang

HON. COLONEL.

Sir Thomas J. Lipton, Bart., K.C.V.O., City road, London

LIEUT.-COLONEL.

John P. Cochrane, V.D. (Hon. Lieut.-Col.), *p. s.*, 3 Montgomerie quadrant, Kelvinside

MAJORS.

William M. Gale *p. s.*, 17 Huntly gardens, Kelvinside
J. Anderson, *p. s.* (*t.*) (H.), 26 Bothwell street

CAPTAINS.

P. Greig, *p. s.* (*q.*), 29 St. Vincent place
D. E. C. Easson, *p. s.*, 48 King street, Mile-end
E. George Tidd, *p.*, 2 Foremount gardens, Dowanhill
C. Stewart, *p. s.*, 65 Great Clyde street
J. F. Daly, *p.s.*, Eileen Mor, Campsie road, Hillpark
J. A. Maclean, *p. s.* (*t.*), Criffel, Bearsden
G. J. Aitken, *p.s.*, (*t.*), (H.) (O.) (S.), I. of M., Norwood, Crow road
S. A. Gemmell, 27 Athole gardens, Kelvinside

LIEUTENANTS.

C. C. Miller, 12 Dowgatehill, Cannon street, London, E.C.
C. G. Daly, 2 Princes gardens, Dowanhill
Wm. Anderson, 180 Hope street
J. Sydney Smith, The Manse, Partick
R. P. Thomson, Kilmardinny, Bearsden

SECOND LIEUTENANTS.

G. L. M'Ewan, 30 Queen's gate, W.
G. P. Spiers, 3 Oakley terrace, Dennistoun
R. M. S. Boyd, 13 Athole gardens, W.
G. H. R. Laird, 144 St. Vincent street
M. Wyllie, 169 West George street
C. S. P. Black, 1055 Great Western road
K. G. Tidd, 2 Foremount gardens
W. A. K. Murray, c/o J. Wyllie Guild & Scott, 116 Hope street

ADJUTANT.

Capt. C. Macfie, Headquarters, Yorkhill street, Overnewton

QUARTERMASTER.

Lieut. T. Boyce, 8 Dudley drive, Hyndland

CAPTAIN R.A.M.C. (T.) ATTACHED.

W. S. Paterson, M.B., C.M., Fernfield, Minard rd., Partickhill

LIEUTENANT R.A.M.C. (T.) ATTACHED.

J. H. Martin, M.D., 25 Sandyford place, Glasgow

CHAPLAINS.

Rev. J. Smith, M.A., D.D., The Manse, Partick
Rev. Wm. Dickie, D.D., Lynnwood, Minard road, Partick

SERGEANT-MAJOR.

D. Christie, Headquarters, 4 Douglas street, Partick

OFFICERS OF 7th (BLYTHSWOOD) BATTALION, THE HIGHLAND LIGHT INFANTRY.

(Late 8th L.R.V. and 3rd V.B.H.L.I.)

"South Africa, 1900-02."

Head-Quarters and Orderly Room,
69 Main Street, Bridgeton.
Rifle Range, Dechmont, Cambuslang.
Telephone, 2693 Bridgeton.

LIEUT.-COLONEL (COMMAND)

T.D. J. H. Galbraith (*t.*), (H.), p.s, 87 St. Vincent street

MAJORS.

Geo. M'Nish, (t.) (s.), 55 Washington street
W. A. Youden, ℗ p.s., 140 West George street

CAPTAINS.

Lewis D. Murray, p., Commercial Bank, Rutherglen
A. R. Laing, p.s., 60 Virginia street
Wm. Douglas, (Q.) (H.) (S.) p.s., Whitemoss house, East Kilbride
Chas. J. Douglas (t.) p.s., 39 Cavendish street, s.s.
Jas. Richardson, (Q.), (H.) p.s., Westholme, Johnstone
J. G. Galloway, (t.) (H.) p.s., 5 Queensborough gds.
Geo. P. Linton (t.) (H.) p.s., 6 Beaton road, Maxwel Park.
W. H. Gandy (H.) p.s., Holmview, Uddingston

LIEUTENANTS.

J. H. Craigie (q.) (H.), p.s., 212 St. Vincent street
A. L. Cameron, p.s., 21 Bothwell street
Robert Turner, (q.) p.s., Oakbank, Crookston
Edward Watson, (p.), 170 Argyle street
S. E. Youden, (p.), 10 Hamilton crescent, Partick
A. J. M'Kersie, care of Turnbull, 27 Sandyford pl.

SECOND LIEUTENANTS.

A. W. Blair, 7 Lorraine gardens, Dowanhill
W. B. Galbraith, 1 Crown gardens, Dowanhill
R. J. Dunlop, 15 St. Vincent place
W. H. G. Jenkins, seconded
G. W. H. Weller, 36 Lansdowne crescent, W.
James A. Lyle, 10 Fordneuk street, Mile-End
W. R. Grieve, Elmbank, 208 Nithsdale road, Pollokshields
J. R. Brown, The Manse, Bellahouston
J. R. Stewart, 7 Windsor crescent
G. Dickson, 449 Argyle street
J. R. Dickson, 50 Wellington street
A. J. Macfarlane, Edina Lodge, Rutherglen
E. C. Buchanan, Endrick, Bridge of Weir

ADJUTANT.

Captain G. B. Bosanquet (Gloucester Regiment), Headquarters

MAJOR AND QUARTER-MASTER.

R. Y. Graham, Drumchapel

CAPTAIN, R.A.M.C. (T F.)

P. Mackellar Dewar, p., Regent terrace, 239 Cathedral street

LIEUTENANT, R.A.M.C.

A. M'Gregor, (T), 488 Clarkston road

CHAPLAINS.

Rev. J. Thomson, M.A. (C. of S.), 12 Doune terrace, Kelvinside
Rev. W. M. Rankin, B.D. (U.F.C.), 8 Craigpark, Dennistoun

BATTALION SECRETARY.

Major R. Y. Graham

OFFICERS OF "THE GLASGOW HIGHLANDERS" (9th Batt. H.L.I.)

"SOUTH AFRICA, 1900-1902."

Telephone Number, National 2600 Bell.
Head Quarters, Armoury, and Drill Hall, 81 Greendyke street.
Officers' Mess Rooms, 175A St. Vincent street
Sergeants' Mess Rooms and Rank and File Club Rooms, 13 Lanark street
Rifle Range, Patterton, Thornliebank

HON. COLONEL.

Duke of Argyll, K.G., K.T., G.C.M.G., G.C.V.O., V.D., Kensington Palace, London

LIEUTENANT-COLONEL.

C. C. Murray, P.S., (T.) (Hon. Capt. in the Army), 18 Westbourne terrace

MAJORS.

A. D. Menzies, P. S., (Q.), 175A St. Vincent street
John Menzies, P. S., 46 James Watt street

CAPTAINS.

T. A. H. Anderson, P. S. (q.), 201 West George street
H. J. R. Bock, P. S. (*t.*), 19 Waterloo street
A. H. Menzies, P. S., 166 Buchanan street
G. Wingate, P. S. (q.) (Hon. Lieut. in the Army), 19 St. Vincent place
J. S. Chalmers, P. S., (H.), 175A St. Vincent street
J. G. Young, P. S., 231 Elliot street
A. K. Reid, P.S., 15 Montgomerie cres., Kelvinside
Alex. Frew, jun , 216 West George street
J. G. Coats, 27 Woodside place

LIEUTENANTS.

W. R. Whitson, 7 Windsor quadrant
W. M. Todd, Glenwood, Cambuslang
W. J. J. Coats, 27 Woodside place
M. Anderson, 1 Grosvenor crescent
D. J. F. Galbraith, 9 Lancaster crescent, Kelvinside
L. C. Armstrong, 37 Havelock street
J. P. D. Hewat, Hazelwood, Dowanhill gardens

SECOND LIEUTENANTS.

J. A. Cowie, 304 Bath street
A. M. Mackay, 13 Woodlands terrace
H. D. Balloch, 1 York drive, Hyndland
J. M. M'Michael, jun., 1 Clifton street, W.
A. C. Murray, 11 Wilton mansions
J. K. T. Glen, Eastercroft, Calderc ruix
A. A. D. Raeburn, Woodend, Helensburgh

ADJUTANT.

Captain S. Acklom, H.L.I., Barrs., Cardross

QUARTERMASTER.

Lieut. J. Kirk, 402 Byres road, Hillhead

R.A.M.C. (T) ATTACHED.

Capt. W. Ritchie, M.B., P.S., 10 St. James' terrace
Capt. T. D. Brown, M.D., P.S., 12 Highburgh ter.
Lieutenant A. M'Phail, London

CHAPLAINS.

Rev. A. Boyd Scott, B.D., 4 Princes gardens, Dowanhill
Rev. Norman Maclean, M.A., 2 Woodlands ter., W

Uniform, Scarlet; Facings, Blue.

Cadet Corps, Highland Light Infantry.

Officers of 1st (Glasgow Highland) Cadet Coy., H.L.I., affiliated to 9th (G.H.) Battalion, H.L.I.

HEADQUARTERS, Head Post Office, Glasgow.

HONORARY COMMANDANT.
Walter Webber, Postmaster-Surveyor

CAPTAIN.
Murdoch Cameron, Head Post Office

LIEUTENANT.
W. N. Webster, Head Post Office

SECOND LIEUTENANT.
W. H. M'Leod, Head Post Office

LOWLAND DIVISIONAL TRANSPORT AND SUPPLY COLUMN.

HEAD QUARTERS, 22 Lochburn Road, Maryhill

LIEUT.-COLONEL.
J. S. Matthew, T.D, Argyll House, Alexandria

MAJOR.
J. M'G. Graham, British Linen Bank, Dumbarton

CAPTAIN.
W. Wordie, 52 Montgomerie drive, Glasgow, W.

LIEUTENANT.
. M. Heilbron, 7 Claremont terrace, Glasgow

SECOND LIEUTENANTS.
W. D. Goldie-Morrison, 68 Queensborough gardens, Hyndland
N. M. Shirlaw, 1 Claremont terrace, Glasgow

ADJUTANT.
Captain H. A. Stewart, 22 Lochburn road, Maryhill

MEDICAL OFFICER.
Lieutenant G. B. Brand, 348 Maxwell road, Pollokshields

CHAPLIN.
Rev. H. L. Simpson, M.A., Westbourne, Glasgow

ROYAL ARMY MEDICAL CORPS (T.F.) STAFF.

Head-Quarters, Yorkhill parade, Yorkhill.

ASSISTANT DIRECTOR OF MEDICAL SERVICES.
Colonel D. J. Mackintosh, M.V.O., M.B., LL.D., Western Infirmary.

DEPUTY ASSIST. DIRECTOR OF MEDICAL SERVICES.
Major G. St. C. Thom, R.A.M.C., 8 Kelvinside terrace, N.

SANITARY OFFICER.
Lieut.-Col. A. K. Chalmers, M.D., 23 Montrose st.

ADJUTANT, SCHOOL OF INSTRUCTION.
Captain R. B. Hole, M.B., R.A.M.C., 20 Smith st., Hillhead

LOWLAND MOUNTED BRIGADE FIELD AMBULANCE R.A.M.C. (T.)

HEAD QUARTERS, Yorkhill parade, Yorkhill.

LIEUT.-COLONEL.
H. Wright Thomson, M.D., 3 Sandyford place, W.

MAJOR.
James Bruce, M.B., Cleveland, Glasgow rd., Paisley

CAPTAINS.
Farquhar Gracie, M.B., 26 Balshagray av., Partick, W.
R. Yuill Anderson, M.B., Redclyffe, Beech avenue, Dumbreck

LIEUTENANTS.
Andrew Ross Muir, M.B., Tigh Ruadh, Possilpark
Hugh Forrest, M.B., Dalziel drive, Pollokshields

SERGT.-MAJOR.
V. E. Jewell, R.A.M.C., 592 Dumbarton rd, Partick, W.

1st LOWLAND FIELD AMBULANCE R.A.M.C. (T.F.)

HEAD-QUARTERS, Yorkhill parade, Yorkhill.

LIEUT-COLONEL COMMANDING.
p.s. G. H. Edington, M.D., 20 Woodside place

CAPTAINS.
p.s. W. Bryce, M.D., 30 Armadale street, Dennistoun
p. W. Cochrane Murray, M.B., 17 St. James ter., Hillhead
p. J. W. Leitch, M.B., 48 Princes square

LIEUTENANTS.
W. F. Mackenzie, M.B., 25 Buckingham ter.
N. MacInnes, M.B , 24 Granville street W.
A. D. Downes, M.B., Craigellachie, Helensburgh
W. C. Gunn, M.D., 8 Lindsay ter., Dowanhill
R. S. Taylor, M.B , Knightswood Fever Hospital

QUARTERMASTER AND HON. MAJOR.
p. J. Kenny, 563 Ashgrove terrace, Crow road

SERGEANT-MAJOR.
P. Darroch, R.A.M.C., 12 Garrioch crescent Kelvinside

2nd LOWLAND FIELD AMBULANCE R.A.M.C. (T.F.)

HEAD-QUARTERS, Yorkhill parade, Yorkhill.

LIEUT.-COLONEL COMMANDING.
A. D. Moffat, M.D., T.D., 341 Bath street

MAJORS.

J. M'Kie, M.B., 24 Hillside terrace, Springburn
M. Dunning, M.B., 46 Princes square, Strathbungo

CAPTAINS.

A. Burns, M.B., Belmont, Rodger drive, Rutherglen
J. A. H. Aitken, M.B., 18 Albert road, East Crosshill
D. Shannon, M.B., 270 Bath street
A. M. Watson, M.B., 4 Laburnum rd., Bellahouston

LIEUTENANTS.

D. H. MacPhail, 17 West Princes street
W. H. Manson, M.D , 5 Clifton place

LIEUT. AND QUARTERMASTER.

J. Macdonald, Hillcrest, Stewarton dr., Cambuslang

SERGEANT-MAJOR.

J. Dunn, R.A.M.C., 29 Regent Moray st., Overnewton

3rd SCOTTISH GENERAL HOSPITAL R.A.M.C. (T.F.).

HEAD-QUARTERS, Yorkhill parade, Yorkhill

LIEUT.-COLONEL.

A. G. Hay, M.D., 2 Whittingehame gdns., Kelvinside

MAJOR.

Brownlow Riddell, M.D., 22 Newton place

MAJOR AND QUARTERMASTER.

Wm. Lee, M.A., Urrville, 20 Lennox rd., Crookston

4th SCOTTISH GENERAL HOSPITAL R.A.M.C. (T.F.).

HEAD-QUARTERS, Yorkhill parade, Yorkhill.

LIEUTENANT-COLONEL.

A. Napier, M.D., V.D. (Hon. Surgeon-Colonel), 15 Queen Mary avenue

MAJOR.

D. O. MacGregor, M.B., Langside Cottage, Langside

LIEUTENANT AND QUARTERMASTER.

P. A. Conacher, 7 Lothian gardens, Kelvinside

WEST OF SCOTLAND TACTICAL SOCIETY

Office—204 St. Vincent street

Objects.—The objects of this Society are: to encourage the study and practice of tactics, the discussion of military subjects, and the promotion of social intercourse among the officers of the various branches of the auxiliary forces in the West of Scotland.

Hon. President, Field-Marshal the Right Hon. Earl Roberts, K.G., K.P., G.C.B., O.M., G.C.S.I., G.C.I.E., &c.; hon. vice-president, Major-General J. Spens, C.B.; president, Col. R. C. Mackenzie, C.B., D.L., V.D., commanding H.L.I. Territorial Brigade; vice-presidents, Col. Fred. L. Morrison, V.D., commanding 5th H.L.I.; Col. R. J. Douglas, T.D., commanding 5th S.R.; Col. Fred. J. Smith, V.D., commanding 8th S.R.; hon. secretary and treasurer, Major Robt. Carswell, V.D., 204 St. Vincent street.

Office of the society—204 St. Vincent street

THE SCOTTISH RIFLE ASSOCIATION.

President, The Right Hon. the Earl of Rosebery, K.G., K.T., V.D., Lord-Lieut. of Midlothian and Linlithgowshire.

Chairman of Council, Colonel R. Jeffray Douglas, T.D., commanding 5th S.R., vice-chairmen, Major T. Ranken, 8th R.S., and Colonel J. H. Galbraith, T.D., commanding 7th H.L.I.; secretary, Major Robt. Carswell, V.D.; head office, 204 St. Vincent street.

NATIONAL ASSOCIATION FOR EMPLOYMENT OF RESERVE AND DISCHARGED SOLDIERS.

Hon. Secy., Major A. N. E. Browne, 17 Gallowgate.

THE NATIONAL RIFLE CLUB OF SCOTLAND

Instituted 1872—With the object of encouraging and developing Scientific Rifle Shooting at Long Ranges, and also of assisting the Captain of the Scottish Eight in the selection of the best possible Team to represent the Country.

Major W. L. Rome, 460 Paisley road, hon. treasurer.

LOWLAND DIVISIONAL CLEARING HOSPITAL. R.A.M.C. (T.F.)

LIEUT.-COLONEL.

P. F. Shaw, L.R.C.P. Edin., Mount Blair, Crosshill

LIEUTENANT.

G. B. Fleming, M.B., 26 Newton place

LIEUTENANT AND QUARTERMASTER.

James Law, 235 Argyle street

PRUDENTIAL ASSURANCE CO., LIM.

Chief Office—HOLBORN BARS, LONDON.

Summary of the Report presented at the Sixty-fifth Annual Meeting, held on 5th March, 1914.

ORDINARY BRANCH.—The number of policies issued during the year was 71,359, assuring the sum of £6,849,224, and producing a new annual premium income of £425,717. The premiums received during the year were £4,920,518, being an increase of £93,525 over the year 1912. In addition, £11,116 was received in premiums under the Sickness Insurance Tables. The claims of the year amounted to £3,766,625. The number of deaths was 8,699. The number of endowment assurances matured was 23,497, the premium income of which was £131,017.

The number of policies in force at the end of the year was 917,091.

INDUSTRIAL BRANCH.—The premiums received during the year were £7,874,456, being an increase of £81,894. The claims of the year amounted to £3,139,193, including £359,572 bonus additions. The number of claims and surrenders, including 5,942 endowment assurances matured, was 366,104. The number of free policies granted during the year to those policyholders of five years' standing and upwards, who desired to discontinue their payments, was 126,768, the number in force being 1,890,406. The number of free policies which became claims during the year was 45,646.

The total number of policies in force in this Branch at the end of the year was 19,778,135 : their average duration exceeds twelve and three-quarter years.

The Assets of the Company, in both branches, as shewn in the balance sheet, after deducting £1,750,000 written off securities, are £86,993,003, being an increase of £2,421,071 over those of 1912.

General Balance Sheet of the Company on the 31st December, 1913.

LIABILITIES.

Shareholders' Capital,	£1,000,000	0	0
Life Assurance Fund—Ordinary Branch,	45,693,479	19	5
Sickness Insurance Fund,	10,119	12	3
Life Assurance Fund—Industrial Branch,	38,901,678	14	2
Investments Reserve Funds	1,000,000	0	0
Claims under life policies intimated and in course of payment,	158,273	15	6
Annuities due and unpaid,	2,503	6	8
Balance of Bonus under Life Policies reserved for Distribution,	226,942	8	6
	£86,993,002	16	6

ASSETS.

Mortgages on Property within the United Kingdom,	£8,553,062	18	7
Mortgages on Property out of the United Kingdom,	*Nil*		
Loans on Parochial and other Public Rates,	13,980,705	11	9
Loans on Life Interests,	1,117,287	0	11
Loans on Reversions	95,278	4	6
Loans on Stocks and Shares,	79,385	2	0
Loans on Company's Policies within their Surrender Values,	3,282,841	14	8
Loans on Personal Security,	*Nil*		
Loans to Educational Institutions secured on Income, etc.,	45,882	9	2
Investments :—			
Deposit with the High Court (£24,400 2½% Consolidated Stock),	17,568	0	0
British Government Securities,	1,745,934	14	3
Bank of England Stock,	143,117	2	10
Municipal and County Securities, United Kingdom,	1,674,443	6	3
Indian and Colonial Government Securities,	4,709,807	17	7
Colonial Provincial Securities,	1,236,745	15	11
Indian and Colonial Municipal Securities,	3,415,166	0	4
Foreign Government Securities	4,323,467	16	0
Foreign Provincial Securities,	691,843	12	4
Foreign Municipal Securities,	3,507,309	3	6
Railway and other Debentures and Debenture Stocks and Gold and Sterling Bonds—Home and Foreign,	19,748,404	11	0
Railway and other Preference and Guaranteed Stocks and Shares,	3,198,909	13	1
Railway and other Ordinary Stocks and Shares,	2,801,315	16	0
Rent Charges,	455,793	18	5
Freehold Ground Rents and Scotch Feu Duties,	4,777,685	1	9
Leasehold Ground Rents,	8,696	19	1
House Property,	4,034,994	18	11
Life Interests,	34,626	14	6
Reversions,	1,611,216	19	8
Agents' Balances,	6,040	7	7
Outstanding Premiums,	597,179	2	4
Outstanding Interest and Rents,	80,682	2	8
Interest, Dividends and Rents accrued but not payable,	528,165	6	7
Bills Receivable,	*Nil*		
Cash—On Deposit,	20,000	0	0
Cash—In Hand and on Current Accounts,	469,444	14	4
	£86,993,002	16	6

THOS. C. DEWEY, *Chairman.*

A. C. THOMPSON, *General Manager.*
J. BURN, *Actuary.*
D. W. STABLE, J. SMART, } *Joint Secretaries.*
W. J. LANCASTER, J. IRVINE BOSWELL, } *Directors.*

Glasgow Office—71 RENFIELD STREET.

The British Crown Assurance Corporation,

LIMITED.

CHIEF OFFICES:

GLASGOW.	LONDON.
183 West George Street.	**110 Cannon Street, E.C.**

An Office offering an absolute security, and established for the purpose of conducting Insurance of every kind (except Life), independently of all Tariff Associations or "Combines."

Directors.

The Right Hon. J. PARKER SMITH of Linburn, Kirknewton, Midlothian (Director of the Union Bank of Scotland, Ltd.), *Chairman.*
CLAUD A. ALLAN, Esq., Shipowner, Glasgow.
Ex-Provost R. K. BELL, Middlepark, Paisley, Managing Director of Messrs. A. Bell & Sons, Ltd. Dyers, Paisley.
JOHN COWAN, Esq., D.L., 6 Salisbury Road, Edinburgh, Chairman of Redpath, Brown & Co., Ltd., Edinburgh, London, etc., Ex-Master of the Merchant Company of Edinburgh.
D. H. MACDONALD, Esq., The Mount, Uddingston, Managing Director of the Brandon Bridge Building Co., Ltd., Motherwell.
ALEXANDER MACKAY, Esq., C.A., Dundee, of Messrs. Mackay, Irons & Co., C.A., Dundee; and New York.
ROBERT SUTHERLAND, Esq., of Southbar, Renfrewshire.

Bankers.

UNION BANK OF SCOTLAND, LIMITED, Glasgow, Edinburgh, and Branches.
THE CAPITAL AND COUNTIES BANK, LIMITED, London and Branches.

Solicitors.

RUSSELL & DUNCAN, 105 St. Vincent St., Glasgow. CLARK & CAMERON, 135 Buchanan St., Glasgow GORDON, FALCONER, & FAIRWEATHER, W.S., 52 Castle Street, Edinburgh.

Joint Secretaries at Glasgow.

WM. DYKES and CLYDE WYNN.

Auditors.	Secretary.
J. WYLLIE GUILD & SCOTT, C.A., Glasgow.	J. R. FLEMING, C.A.

General Manager.

D. W. MACLENNAN.

FIRE, BURGLARY, LOSS OF PROFIT, PERSONAL ACCIDENT, DISEASE, EMPLOYERS INDEMNITY, PUBLIC LIABILITY (PROPERTY OWNERS, GENERAL AND DRIVING RISKS), FIDELITY GUARANTEE, SECURITIES IN TRANSIT, GLASS, MOTOR CARS, SPRINKLER LEAKAGE, MARINE.

Special Discounts for Sprinklers, and other approved Fire Appliances.

APPLICATIONS FOR AGENCIES INVITED.

Liberal Terms of Commission are offered for the introduction of first class business.

PROPOSAL FORMS and PROSPECTUSES, and all other particulars relating to the various kinds of Insurances, may be obtained on application to the Agents or at any Office of the Corporation at

Aberdeen, Belfast, Birmingham, Bournemouth, Bristol, Cardiff, Carlisle, Dundee, Edinburgh, Leeds, Lincoln, Liverpool, Manchester, Middlesborough, Newcastle, nd Nottingham.

MUTUAL LIFE ASSURANCE.

SCOTTISH AMICABLE
LIFE ASSURANCE SOCIETY.

ESTABLISHED 1826.

President.

THE RIGHT HON. THE EARL OF GLASGOW, G.C.M.G., &c.

Vice-Presidents.

Sir Arch. Geikie, O.M., K.C.B., D.C.L., F.R.S., &c. The Right Hon. Lord Stamfordham, G.C.V.O., &c
David Murray, Esq., M.A., LL.D.

Ordinary Directors.

John A. Spens, Esq.
W. J. Anderson, Esq.
R. E. Findlay, Esq.
Alan Burns, Esq.
Colin Dunlop, Esq.
Henry Brock, Esq.
Paul Rottenburg, LL.D.
Montagu M. W. Baird.

Hill & Hoggan, *Solicitors.*
John M. Cowan, M.D., *Medical Adviser.*

Large Compound Bonuses. The Society being purely Mutual, all the profits belong to the assured. At the Investigation, as at 31st December, 1910, the large Compound Bonus of £1 15s. per cent. per annum was again declared. The profits distributed have been so large that the sums assured by the *earlier policies are now much more than doubled in amount.*

Absolute Security. The Funds at 31st December last amounted to over **£6,200,000.** The Valuation of the Society's Liabilities as at 31st December, 1910, made by the most stringent tests applied to any similar institution, shows that the Society's Reserves are Unsurpassed by those of any other Life Assurance Office.

Liberal Conditions as to Foreign Residence, Loans to meet Premiums, Surrender Values, Non-Forfeitable Policies, &c.

Claims paid immediately on proof of Death and Title.

"There are few Life Offices in this country possessing greater inherent attractions for New Entrants than this flourishing mutual institution."—*The Statist.*

"There is scarcely any other office, perhaps there is no other office, which holds quite such strong reserves or has quite such good bonus prospects as the Scottish Amicable. It represents British Life Assurance at its very best."—*The Saturday Review.*

W. HUTTON, F.F.A., F.I.A., *Manager & Actuary.* CHARLES GUTHRIE, F.F.A., *Secy.*

Head Office—35 ST. VINCENT PLACE, GLASGOW.

ESTABLISHED 1824.

SCOTTISH UNION & NATIONAL
INSURANCE COMPANY.

FUNDS £10,000,000.

HEAD OFFICE—35 ST. ANDREW SQUARE, EDINBURGH.

GLASGOW OFFICE—150 WEST GEORGE STREET.

GLASGOW BOARD.

JOHN A. CAIRNS, Esq.
THOMAS M'ARLY, Esq.
JOHN M. MACLEOD, Esq.
JOHN J. M'MURDO, Esq.
ROBERT MACPHERSON, Esq.
WALTER RITCHIE, Esq.
THOMAS STOUT, Esq.
GEORGE TODD, Esq.

Resident Secretary—JAMES J. MACLENNAN.
Fire Superintendent—H. G. LIDDELL.
Solicitors—Messrs. KEYDEN, STRANG, & COMPANY.

FIRE, EXPLOSION, AND LIGHTNING.
(INCLUDING LOSS OF PROFITS.)
LIFE AND ENDOWMENTS.
ANNUITIES AND PENSIONS.
LEASEHOLD AND CAPITAL REDEMPTIONS.
ACCIDENTS AND ILLNESSES.
BURGLARY AND THEFT.
GLASS BREAKAGE.
EMPLOYERS' LIABILITIES.
THIRD PARTY LIABILITIES.
TRANSIT OF SECURITIES.
FIDELITY AND BONDS OF CAUTION.
PROPERTY OWNERS' LIABILITIES.
MOTOR CAR RISKS.
HORSE DRIVING ACCIDENTS.

All these Insurances effected on the most favourable terms.

Prospectuses and every information may be had at the Glasgow Office, or at any of the Agencies of the Company.

Telegraphic Address—
"UNITATE," GLASGOW.

Telephone No.
"DOUGLAS," 3333 (2 lines).

ALLIANCE ASSURANCE COMPANY, LTD.,

WITH WHICH IS INCORPORATED

The Imperial Insurance Company, Limited.

ESTABLISHED 1824.

ASSETS EXCEED, £23,500,000.

Head Office—BARTHOLOMEW LANE, LONDON, E.C.

DIRECTORS.

THE RIGHT HON. LORD ROTHSCHILD, G.C.V.O., *Chairman.*

Ian Heathcoat Amory, Esq.
Charles Edward Barnett, Esq.
Frederick Cavendish Bentinck, Esq.
A. V. Dunlop Best, Esq.
Francis Augustus Bevan, Esq.
Percival Bosanquet, Esq.
Hon. Kenelm Pleydell Bouverie.
Thomas Henry Burroughes, Esq.
John Cator, Esq., M.P.
Lord Dalmeny.
His Grace the Duke of Devonshire, G.C.V.O.
Col. The Hon. Everard C. Digby.
Hugh H. J. W. Drummond, Esq.
Capt. Gerald M. A. Ellis.
C. Shirreff Hilton, Esq.
W. Douro Hoare, Esq.
Francis A. Lucas, Esq.
Cecil Francis Parr, Esq.
Hon. Henry Berkeley Portman.
Hon. N. Charles Rothschild.
Sir Marcus Samuel, Bart.
H. Melvill Simons, Esq.
Henry Alexander Trotter, Esq.
Right Hon. The Earl of Verulam.
Sir C. Rivers Wilson, G.C.M.G., C.B.

ROBERT LEWIS, *General Manager.*

GLASGOW BRANCH—151 WEST GEORGE STREET.

BOARD.

James Aiken, Esq. (Messrs. Aiken & Co.)
Thomas Cross, Esq. (Messrs. Mackenzie, Roberton & Co.)
Jas. A. M'Callum, Esq. (Messrs. Hill & Hoggan, C.A.)
Peter Rintoul, Esq. (Messrs. Grahams & Co.)

STEWART LAWRIE, *Manager.* *Auditors*—MESSRS. GRAHAMS & Co., C.A.

Telegraphic Address, "Societate, Glasgow." **National Telephone No. 1858 Argyle (2 lines).**

The operations of the Company extend to the following, among other branches of Insurance :—

FIRE. LIFE and ANNUITIES. MARINE.

Consequential Loss following Fire; Workmen's Compensation (including Special Domestic Servants' Policies); **Personal Accident and Disease; Third Party and Drivers' Risks; Plate Glass and Hail-storm; Burglary and Theft; Fidelity Guarantee.**

The Company also grants Capital Redemption Policies.

The terms and conditions of Insurance for all classes of risks are favourable to the Insured.

Proposals for loans on, and for the purchase of, Reversions and Life Interests are entertained.

Prospectus and Proposal Forms may be had on application to any of the Company's Offices or Agents.

THE NORTHERN ASSURANCE COMPANY, LIMITED.

Established in 1836.

HEAD OFFICES:

LONDON — 1 MOORGATE STREET. | **ABERDEEN** — 1 UNION TERRACE.

FINANCIAL POSITION (31st December, 1913).

CAPITAL, £3,000,000, OF WHICH PAID UP,	£300,000
ACCUMULATED FUNDS,	£8,253,000
ANNUAL REVENUE FROM FIRE PREMIUMS,	£1,260,000
Do. LIFE PREMIUMS,	£291,000
Do. INTEREST UPON INVESTED FUNDS,	£305,000

FIRE
LIFE
ANNUITIES
PLATE GLASS
PROPERTY OWNERS
MOTOR

PERSONAL ACCIDENT
THIRD PARTY
FIDELITY GUARANTEE
BURGLARY
LIFT
TRANSIT

WORKMEN'S COMPENSATION, &c.,

AT LOWEST RATES.

GLASGOW OFFICE—90 ST. VINCENT STREET.

DIRECTORS:

J. G. CHRYSTAL, Esq. | J. CAMPBELL MURRAY, Esq.
ROBERT MACKENZIE, Esq. | JAMES ROBERTSON, Esq.
DAVID WILSON, Esq.

Bankers—THE CLYDESDALE BANK, LIMITED.
Law Agents—KIDSTONS, WATSON, TURNBULL & CO.
Auditor—R. A. MURRAY, C.A.

Proposals and Tables of Rates may be obtained at the Company's Offices nd numerous Agencies throughout e Kingdom.

W. L. MACNIE, *Secretary*

Telegraphic Address:
"NORTHERN, GLASGOW".

Telephone No.:
8568 CENTRAL (2 lines)

THE

SCOTTISH PLATE GLASS

INSURANCE COMPANY, Limited.

ESTABLISHED 1870.

WITH WHICH IS INCORPORATED THE

CALEDONIAN PLATE GLASS

INSURANCE COMPANY, Limited,

187 WEST GEORGE STREET, GLASGOW.

Glasgow Board—

P. C. HART, Esq., 134 St. Vincent Street.
W. M. BUCHAN, Esq., Writer, Glasgow.
A. H. DONALD, Esq. (Messrs. M'GRIGOR, DONALD, & Co.), 172 St. Vincent St.
C. D. GAIRDNER, Esq. (Messrs. M'Clelland, Ker & Co.), 115 St. Vincent Street.

OLDEST GLASS INSURANCE COMPANY IN SCOTLAND.

Every description of Glass Insured at Moderate Rates.

PROMPT REPLACEMENTS.

Application for Agencies invited—Liberal Commission.

SPECIAL FEATURE.

The system of insuring Glass in Dwelling Houses according to Rental has been special feature of both Companies for many years. These Rates are as follows:—

Rental	£25	£30	£35	£40	£50	£60	£70	£80	£90	£100
Annual Premium	3/6	4/6	5/6	6/6	8/6	10/6	12/6	14/6	16/-	17/6

Mirrors and other Special inside Glass can also be Insured at exceptionally Low Rates.

WM. G. KIRKHOPE, Assistant Secretary

Telegraphic Address—
"PROMPTITUDE, GLASGOW."

Telephones
POST OFFICE, 3445 Central (3 Lines).

COUNTY FIRE OFFICE,

LIMITED.

The business of this Office is confined to the United Kingdom.

Insurances effected on the most favourable terms.

Fire, Consequential Loss, Personal Accident and Disease, Workmen's Compensation, Domestic Servants, Third Party and Drivers Risk, Burglary, Fidelity, Plate Glass, Motor Car and Lift.

WEST OF SCOTLAND BRANCH,

158 ST. VINCENT STREET, GLASGOW.

R. A. GARRATT, *Manager.*

N.B.—Applications for Agencies are invited.

LONDON AND LANCASHIRE FIRE

INSURANCE COMPANY, LTD.

ESTABLISHED 1862.

SECURITY EXCEEDS FIVE AND HALF MILLIONS.

GLASGOW BOARD OF DIRECTORS—

Chairman—ROBERT KERR, Esq. (Glebe Sugar Refining Co., Ltd.), Greenock.

ARCHIBALD BLAIR, Esq., Glasgow.
P. L. MILLER, Esq. (Boyds, Miller & Thompson, Writers), Glasgow.
JOHN M'INTOSH, Esq. (MacKay & M'Intosh, Writers), Glasgow.
JOSEPH WATSON, Esq. (Brownlie, Watson & Beckett, Writers), Glasgow.

FIRE INSURANCES at Moderate Rates and LOSS OF PROFITS. INSURANCE. ACCIDENT and all SICKNESS Policies Granted.

(Benefits up to date—Bonuses).

BURGLARY, FIDELITY GUARANTEE, THIRD-PARTY, LIVE STOCK, MOTOR CAR, PLATE GLASS, and WORKMEN'S COMPENSATION. BOILER, GAS ENGINE, and ELECTRICAL PLANT INSURANCE and INSPECTION.

ALSO

MARINE INSURANCES.

GLASGOW BRANCH—32 ROYAL EXCHANGE SQUARE.

J. S. PROCTOR, *Local Manager.* ALEX. BENNIE, *Assistant Local Manager.*
ARCH. ROWAN, *Local Underwriter.*

Applications for Agencies invited.

Before effecting any of the undernoted Insurances obtain Prospectuses from THE

Yorkshire Insurance Company, Limited,

ESTABLISHED 1824.

FIRE. LIFE. ANNUITY. TRUSTEE AND EXECUTOR. PROFITS AND INCOME. BURGLARY. CASUALTY. MOTOR CAR. MARINE. EMPLOYERS' LIABILITY (including Domestic Servants). PERSONAL ACCIDENT. SICKNESS. FIDELITY. THIRD PARTY. PLATE GLASS. LIVE STOCK, Etc.

CHIEF OFFICE FOR SCOTLAND—

YORKSHIRE INSURANCE BUILDINGS, 82 ST. VINCENT STREET, GLASGOW.

Secretary—D. MITCHELL. Assistant Secretary—T. S. BROWN.

SCOTTISH BOARD—

Chairman—R. CRAWFORD, Esq., D.L., LL.D., Glasgow.
ADAM NIMMO, Esq., Glasgow. | J. C. M'KELLAR, Esq., I.A., J.P., Glasgow.
WILLIAM MacKINNON, Esq., C.A., Glasgow.

Sub-Branches—EDINBURGH, DUNDEE, ABERDEEN, INVERNESS, and DUMFRIES.

APPLICATIONS FOR AGENCIES INVITED.

With which is incorporated

The Norwich & London Accident Insurance Association.

Sickness. Employer's Liability. Third Party. Fidelity. Burglary. Plate Glass. Property Owners. Hailstorm. Motor. Loss of Profits following Fire. Live Stock.

PROMPT AND LIBERAL SETTLEMENTS.

Branches and Agencies throughout the World.

HEAD OFFICE FOR SCOTLAND—

NORWICH UNION CHAMBERS, 125 St. Vincent St., Glasgow.

FIRE BRANCH.

A. M. CLYDESDALE, Manager.
W. CALDWELL YOUNG, Assistant Manager.

ACCIDENT BRANCH.

C. H. DUNDERDALE, ALEX. BROWN, } Joint Managers.

Applications for Agencies invited.

COMMERCIAL UNION

ASSURANCE + COMPANY, + Limited.

In which is merged the "HAND-IN-HAND" Fire and Life Office.

HEAD OFFICE—24, 25, AND 26 CORNHILL, LONDON, E.C.

FIRE—LIFE—MARINE—ACCIDENT.

CAPITAL FULLY SUBSCRIBED, ...	£2,950,000
CAPITAL PAID-UP, ...	£295,000
LIFE FUNDS, ...	£5,235,415
SPECIAL TRUST FUNDS—"West of England,"	549,963
"Hand-in-Hand,"	3,768,932
"Union Life Fund,"	4,057,027
OTHER ASSETS, ...	10,173,149
TOTAL, 31st December, 1912, ...	£23,784,486
TOTAL ANNUAL INCOME EXCEEDS, ...	£8,000,000

BRANCH OFFICES FOR WEST AND NORTH OF SCOTLAND—

23 WEST NILE STREET, GLASGOW.

Local Board.

DAVID JOHNSTON, Esq., Writer (MITCHELLS, JOHNSTON & Co.), Chairman.
THOMAS BINNIE, Esq., Property Valuer.
WILLIAM BARRIE, Esq., Writer (KERR & BARRIE).
ARCHIBALD CAMERON, Esq. (Commercial Bank of Scotland, Limited).

District Manager—R. P. MORRISON, F.C.I.S. *Assistant District Manager*—JAMES A. S. KERR
Accident Superintendent for Scotland—W. MACINTYRE SHAW.

PLATE GLASS DEPARTMENT—166 St. Vincent Street.

Superintendents—T. DICK & SON.

MARINE DEPARTMENT—3 Royal Exchange Square.

Agent—A. SCOTT BROWN.

"HAND-IN-HAND" Branch Office—150 HOPE STREET.

District Manager—J. W. STEWART, C.A.

ESTD. THE 1891.

STATE

ASSURANCE CO., LTD., Head Offices: LIVERPOOL.

Authorised Capital	£800,000
Subscribed Capital	£560,000
Paid-up Capital	£70,000
Net Premium Income over	£220,000
Claims Paid exceed	£1,250,000

CHIEF OFFICE FOR SCOTLAND:—141 WEST GEORGE STREET.

BOARD.

JAMES MITCHELL, Esq., *Chairman*, (Bannockburn House, Bannockburn).

W. McLEOD McMILLAN, Esq. (Messrs. Archibald McMillan & Sons, Ltd., Shipbuilders, Dumbarton).

J. C. METHVEN, Esq., (Messrs. Cox Bros., Ltd., Manufacturers and Merchants, Dundee).

HUGH OSBORNE, Esq. (Messrs. Alex. Osborne & Sons, Merchants).

GEORGE READMAN, Esq., Advocate, Edinburgh.

ADAM TAIT, Esq. (Cashier and General Manager of the Royal Bank of Scotland).

Manager for Scotland—ARTHUR MOFFAT. *Assistant Secretary*—WM. TAYLOR.

Telegrams—"Stately," Telephone Nos. 818, P.O. and Argyle.

TRANSACTS Fire, Loss of Profit by Fire, Burglary, Personal Accident and Sickness, Workmen's Compensation (including Domestic Servants), Bonds of Caution, Third Party (Drivers' Accidents, Public Liability), Fidelity Guarantee, Plate Glass, Property Owners' Liability (Lifts, Hoists, and Cranes), Motor Car. Insurances at Low Rates.

ABERDEEN OFFICE,	Resident Secretary,	WALTER LYTHGOE,	220 Union Street.
DUNDEE OFFICE,	" "	T. W. ROBERTSON,	10 Panmure Street
EDINBURGH OFFICE,	" "	D. H. HUIE, C.A.,	5A York Place.
ROTHESAY OFFICE,	" "	A. D. MACBETH,	28 Castle Street.

QUOTATIONS and SURVEYS FREE OF COST.

GENERAL

LIFE ASSURANCE COMPANY.

ESTABLISHED 1837.

LIFE. ANNUITIES. ENDOWMENTS. LOANS.

FUNDS EXCEED £2,000,000.

FOR PROSPECTUSES AND FURTHER INFORMATION, APPLY TO

141 WEST GEORGE STREET, GLASGOW.

R. G. EAGLESHAM, District Manager.

Special Investment Policy—

A 3 % GUARANTEED INVESTMENT (With Life Assurance).

77TH YEAR.

A Person aged 20 next birthday, for an Annual Premium of £7, can secure £200 to his heirs in the event of death, or if he live to the age of 60 all the premiums he has paid will be returned to him with **3 per cent. Compound Interest** thereon, which at the age of 60 would amount to £543 12s. 10d. Other ages in proportion.

Double Advantage Policies issued securing **Two Payments** of the amount assured. One payment on the attainment of a specified age, and a second payment at death thereafter.

ATLAS

ASSURANCE

COMPANY LIMITED.

HEAD OFFICE: CHEAPSIDE, LONDON, E.C.

FIRE **LIFE**

ACCIDENT **BURGLARY**

Founded in the Reign of George III.

UP-TO-DATE POLICIES. LOW RATES. PROMPT SETTLEMENTS.

Scottish Branch—
174 WEST GEORGE STREET, GLASGOW.

LAW ACCIDENT

INSURANCE SOCIETY, Ltd.

Security Exceeds FIVE and a HALF MILLIONS.

TRUSTEES.
The Right Hon. VISCOUNT ALVERSTONE.
The Right Hon. LORD JUSTICE PHILLIMORE The Hon. Mr. JUSTICE BANKES.

DEPARTMENTS.

PERSONAL ACCIDENT AND ALL SICKNESS.

FIDELITY GUARANTEE.
PUBLIC LIABILITY { Including Driver's Risks.
MOTOR CAR.
PLATE GLASS.
WORKMEN'S COMPENSATION.
REGISTERED POST.

BURGLARY, HOUSEBREAKING, LARCENY OR THEFT
BOILERS, ENGINES, LIFTS, LIVE STOCK, AND ELECTRICAL MACHINES.

FIRE INSURANCE.

Glasgow Office—32 **ROYAL EXCHANGE SQUARE.**
J. S. PROCTOR, *Local Manager.*
A. L. BENNIE, *Assistant Local Manager.*

WEST OF SCOTLAND

INSURANCE OFFICE, Ltd.

ESTABLISHED 1886.

Head Office—131 ST. VINCENT STREET, GLASGOW.

DIRECTORS.

SIR JAMES FLEMING, Woodburn, Rutherglen, *Chairman.*
NEIL ROBSON, Esq., J.P., Ironmaster, Glasgow.
GEORGE YOUNG, Esq., Solicitor, Glasgow.
WILLIAM GIBSON, Esq., W.S., Edinburgh.
W. BOYD ANDERSON, Esq., Solicitor, Glasgow.
JAMES E. STODDART, Esq., of Howden, Mid-Calder.
FRANCIS HENDERSON, Esq., Shipowner, Glasgow.
JAMES FINLAYSON, Esq., The Elms, Milliken Park, Renfrewshire.

Manager—GEO. MACGREGOR.

FIRE, LOSS OF PROFITS, BURGLARY, WORKMEN'S COMPENSATION, THIRD PARTY, PERSONAL ACCIDENT AND DISEASES, PLATE GLASS, FIDELITY GUARANTEE.

Glasgow Insurers with this Company have the great advantage of dealing direct with a Head Office.

THE SCOTTISH TEMPERANCE LIFE ASSURANCE CO., LTD.

Head Office:—109 SAINT VINCENT STREET, GLASGOW.

DIRECTORS.

JAMES H. DICKSON, D.L., Glasgow, *Chairman.*

Sir WILLIAM BILSLAND, Bart., LL.D., Glasgow.
Sir SAMUEL CHISHOLM, Bart., LL.D., Glasgow.
Ex-Bailie J. P. MACLAY, J.P., Glasgow.
ANDREW S. BIGGART, M. Inst. C.E., Glasgow.
G. W. SERVICE, J.P., Glasgow.
ANDREW LAW, J.P., Glasgow.

MACLAREN LEYS, J. H. M'NEILL, *Joint Secretaries.* A. K. RODGER, *Manager.*

FULL PROSPECTUS ON APPLICATION.

THIRTY-ONE YEARS' PROGRESS.—LIFE DEPARTMENT.

Year.	New Policies Issued.	Premiums.	Interest, &c.	Total.	Life Assurance Fund.
	£	£	£	£	£
1883,	69,425	2,112	...	2,112	914
1893, -	206,725	51,136	6,509	57,645	177,223
1903, -	412,650	126,432	32,699	159,131	869,741
1913, - -	717,375	219,918	79,550	299,468	2,073,776

WHY PAY RENT, when you may Purchase your House and Insure your Life at little extra cost?

LEADING FEATURES OF THE COMPANY.

Abstainers' Section with Reduced Rates. Policies Non-Forfeitable, and after five years, Indisputable and World wide. Moderate Premiums. Liberal Surrender Values. Combined Life, Accident, and Sickness Insurance Policies, &c.

Special Schemes for Children's Policies and for Life Assurance without Medical Examination.

Influential Agents Wanted.

FOUNDED 1805. OLDEST SCOTTISH OFFICE.

CALEDONIAN

INSURANCE COMPANY.

FUNDS exceed THREE-AND-A-HALF MILLIONS.

FIRE.

LIFE (WITH OR WITHOUT MEDICAL EXAMINATION).

ANNUITIES.

PERSONAL ACCIDENT AND ALL ILLNESS.

EMPLOYERS' LIABILITY.

BURGLARY.

GLASGOW OFFICE, - 64 ST. VINCENT STREET.

Secretary—P. MACNEIL. Life Superintendent—CHAS. PRICE.

Telephones Nos. 7405 (Central), and 7406 (Central).

THE

ANGLO-RUSSIAN TRUST

LIMITED.

BRANCH OFFICE IN SCOTLAND:

18 ST. ANDREW SQUARE, EDINBURGH.

Capital Paid up, - - - - - £1,000.000
4½ per cent. Debenture Stock issued, £500.000

The Trust is an Issuing House dealing principally with Russian Government Guaranteed Railway and Municipal Loans.

A LIST OF RUSSIAN INVESTMENTS GIVING PARTICULARS OF SOUND SECURITIES, YIELDING FROM 4¾ PER CENT. TO 6½ PER CENT., WILL BE SENT FREE ON APPLICATION.

Copies of the last Annual Report, and full particulars of Issues already made, may be obtained either at the Head Office, 6 Austin Friars, London, E.C., or from the Branch Office in Scotland, as above, or from Messrs. Mitchell & Findlay, Glasgow.

THE UNION BANK OF AUSTRALIA,

ESTABLISHED 1837.
INCORPORATED 1880. LIMITED.

CAPITAL—AUTHORISED AND ISSUED,			£6,000,000
PAID-UP CAPITAL,	£2,000,000	TOGETHER,	£3,930,000
RESERVE FUND,	£1,930,000		
RESERVE LIABILITY OF PROPRIETORS,			£4,000,000
TOTAL CAPITAL AND RESERVES,			£7,930,000

Head Office—71 CORNHILL, LONDON, E.C.

Directors.

HENRY P. STURGIS, ESQ., *Chairman.*

ARTHUR P. BLAKE, Esq.
CHAS. E. BRIGHT, Esq., C.M.G.
THE RIGHT HON. THE EARL OF CHICHESTER.
JOHN DENNISTOUN, Esq.
HUGH D. FLOWER, Esq.
CHARLES A. GALTON, Esq.
WILLIAM O. GILCHRIST, Esq.
WILLIAM R. MEWBURN, Esq.
THE HON. C. T. MILLS, M.P.
CHARLES PARBURY, Esq.
SIR WESTBY B. PERCEVAL, K.C.M.G.

Manager—A. C. WILLIS. *Assist.-Manager*—W. J. ESSAME. *Secy.*—T. C. C. SAUNDERS.

BRANCHES IN AUSTRALIA AND NEW ZEALAND.

VICTORIA.—Melbourne (Brunswick, Collingwood, Fitzroy, Moonee Ponds, Newmarket, Prahran, South Melbourne), Alexandra, Bairnsdale, Ballarat, Bendigo (Sandhurst), Camperdown, Casterton, Clunes, Cohuna, Colac, Daylesford, Dimboola, Donald, Geelong, Hamilton, Horsham, Kerang, Kyabram, Loch, Maryborough, Minyip, Portland, Rochester, Rupanyup, Shepparton, Stawell (Pleasant Creek), Tarnagulla, Toora, Traralgon, Wangaratta, Warracknabeal, Warrnambool, Yarram Yarram.

TASMANIA.—Hobart, Burnie, Launceston.

NEW SOUTH WALES.—Sydney (George Street, Haymarket, Newtown, Oxford Street), Albury, Barellan, Berrigan, Broken Hill, Burrowa, Canowindra, Casino, Cessnock, Cootamundra, Cowra, Deniliquin, Forbes, Gilgandra, Grenfell, Gundagai, Gunnedah, Hay, Henty, Inverell, Junee, Narandera, Newcastle, Orange, Parkes, Tamworth, Temora, Trundle, Wagga Wagga, Wellington, West Maitland, Yerong Creek, Young.

SOUTH AUSTRALIA.—Adelaide, Gawler, Jamestown, Kadina, Kingscote (Kangaroo Island), Laura, Maitland, Millicent, Moonta, Mount Gambier, Naracoorte, Port Adelaide, Port Pirie, Victor Harbour.

QUEENSLAND.—Brisbane, Ayr, Bundaberg, Cambooya, Charters Towers, Clifton, Dalby, Gayndah, Gympie, Jondowaie, Kilcoy, Kilkivan, Kingaroy, Mackay, Maryborough, Pittsworth, Rockhampton, Tingoora Toowoomba, Townsville, Warwick.

PAPUA (BRITISH NEW GUINEA)—Port Moresby.

WESTERN AUSTRALIA.—Perth, Albany (King George's Sound), Beverley, Broome, Broomehill, Bunbury, Carnarvon, Cue, Fremantle, Geraldton (Champion Bay), Kalgoorlie, Katanning, Meckering, Narrogin, Northam, Pingelly, Port Hedland, Roebourne, Sandstone, Wagin, Wickepin, Wiluna (Lake Way), York.

NEW ZEALAND.—Wellington, Ashburton, Auckland, Blenheim, Buckley, Christchurch, Dannevirke, Dargaville, Dunedin, Feilding, Geraldine, Gisborne, Gore, Greymouth, Hamilton, Hastings, Helensville, Hunterville, Invercargill, Lyttelton, Martinborough, Masterton, Matata, Napier, Nelson, Newton (Auckland), New Plymouth, Oamaru, Ohura (Mangaroa), Opotiki, Pahiatua, Palmerston North, Rangiora, Stratford, Te Awamutu, Te Kuiti, Timaru, Waimate, Wairoa, Wanganui, Whakatane.

Drafts upon the Branches are issued by the Head Office, and may also be obtained from the Bank's Agents throughout England, Scotland, and Ireland.

Commercial and Circular Travelling Credits issued—available throughout the World.

Telegraphic Remittances are also made.

Bills on the Australian States and Dominion of New Zealand are purchased or sent for collection.

Deposits are received at the Head Office at rates of interest, and for periods, which may be ascertained on application.

All communications for the Branches should pass through the Head Office, and it would be a convenience to receive such at least one clear day (when practicable) before the Mail leaves London.

AGENTS IN SCOTLAND.

THE NATIONAL BANK OF SCOTLAND, Limited.
THE COMMERCIAL BANK OF SCOTLAND, Limited.
THE UNION BANK OF SCOTLAND, Limited.
THE CLYDESDALE BANK, Limited.
THE NORTH OF SCOTLAND and TOWN AND COUNTY BANK, Limited.
THE ROYAL BANK OF SCOTLAND.
THE BRITISH LINEN BANK.

The Queensland National Bank,

LIMITED.

Incorporated under "The Companies Act, 1863," of the Legislature of Queensland.

BANKERS TO THE QUEENSLAND GOVERNMENT

Under Agreement extending to 30th June, 1921

Subscribed Capital,	**£800,000 0 0**
Paid-up Capital,	**413,418 0 0**
Reserve Fund,	**154,000 0 0**
Interminable Inscribed Deposit Stock,	**3,091,669 4 5**

UNDER GOVERNMENT AUDIT.

COLONIAL BOARD.

JAMES MUNRO, Esq., *Chairman.*
JOHN CAMERON, Esq.
FREDERICK LORD, Esq.
GEORGE EDWARD BUNNING, Esq.
HON. G. W. GRAY, M.L.C.

LONDON BOARD.

JAMES MILNE, Esq. (*Chairman*). R. H. SPENS, Esq. W. C. DAWES, Esq.

HEAD OFFICE, BRISBANE.

General Manager—WALTER VARDON RALSTON.

LONDON OFFICE—8 PRINCES STREET, E.C.

Manager—J. W. DICKINSON. *Accountant*—J. W. DRURY.

Bankers—BANK OF ENGLAND; LLOYDS BANK, LTD.

Auditors—W. BULCOCK, ESQ., F.I.A.V., and R. H. MILLS, ESQ., F.F.I.A., F.C.P.A.

BRANCHES. { MELBOURNE, 360 COLLINS STREET. SYDNEY, 99 PITT STREET.

Allora.
Aramac.
Ayr.
Barcaldine.
Beaudesert.
Biggenden.
Blackall.
Boonah.
Bundaberg.
Burketown.
Cairns.
Charleville.
Charters Towers.
Childers.
Clifton.
Cloncurry.
Cooktown.
Crows Nest.
Cunnamulla.
Dalby.
Esk.
Forest Hill.
Fortitude Valley.
Gatton.
Gladstone.
Goombungee.
Goondwindi.
Greenmount.
Gympie.
Halifax.
Herberton.
Hughenden.
Ingham.
Innisfail.
Ipswich.
Irvinebank.
Jondaryan.
Killarney.
Laidley.
Longreach.
Mackay.
Marburg.
Mareeba.
Maryborough.
Millmerran.
Mitchell.
Mount Morgan.
Murgon.
Muttaburra.
Nobby. Normanton.
Pittsworth.
Port Douglas.
Ravenswood.
Richmond.
Rockhampton.
Roma.
Sarina. St. George.
South Brisbane.
Southbrook.
Tambo.
Tannymorel.
Thursday Island.
Tingoora.
Toogoolawah.
Toowoomba.
Townsville.
Wahoon.
Warra.
Warwick.
Winton.
Wondai. Wooroolin.
Yangan.

AGENCIES.

South Australia—National Bank of Australasia, Ld. Western Australia—National Bank of Australasia, Ld. New Zealand and Fiji—Bank of New South Wales. Tasmania—Bank of Australasia. New York—Messrs. Laidlaw & Co. Chicago—Bank of Montreal. San Francisco—Bank of California. Scotland—Royal Bank of Scotland; British Linen Bank. Ireland—Ulster Bank Limited. China and the East—Hongkong and Shanghai Banking Corporation; Chartered Bank of India, Australia, and China; Mercantile Bank of India Limited; Yokohama Specie Bank Limited, Thos. Cook & Son. Copenhagen—Landmandsbank. South Africa—National Bank of South Africa, Ltd. Canada—Bank of Montreal. South America—British Bank of South America, Ltd.

The Bank grants Drafts on all its Branches and Agencies, also Telegraphic Transfers, and transacts every description of Banking Business in connection with Queensland and other Australian States on the most favourable terms.

The London Office receives Deposits for fixed periods at rates which can be ascertained on application.

THE SCOTTISH-NATIONAL
Key Registry & Assurance Association Ltd.

(The Original and Premier Company of its kind. Established 1885.)

Funds and Assets, **£12,600.** Amount paid in respect of Claims, **£30,000.**

Head Office—4 YORK BUILDINGS, EDINBURGH.
Glasgow Office—122 WELLINGTON STREET ('Phone, Douglas 234).

KEY INSURANCE DEPARTMENT.—Key Registration and Insurance, combined with liberal covering against Accidents incidental to TRAVELLING and CYCLING. **ANNUAL PREMIUM—1/ (3 years 2/6);** or with "Extended Accident Coupon" **2/6 per annum.**

The only Agency of the kind having the co-operation of the Police throughout the Kingdom.

CYCLING ACCIDENT INSURANCE DEPARTMENT.—The Association issues two excellent coverings for Cyclists—The 'UNIQUE' CYCLING ACCIDENT POLICY covering INJURY to the RIDER, and CONTINGENT DAMAGE to the MACHINE; and 'THE CYCLISTS' PERSONAL IDENTIFICATION CHECK,' which provides for a VARIETY of Risks. **ANNUAL PREMIUMS—2/6.**

GENERAL ACCIDENT, FEVER, Etc., DEPARTMENT:—The Association's GENERAL ACCIDENT, FEVER, and DISEASES POLICIES are unrivalled, and mark a new departure in this branch of Insurance. **ANNUAL PREMIUMS—5/, 10/6,** and **21/.**

N.B.—*The 'Crown' Policy is immensely popular, supplying as it does a long felt want.*

Prospectuses forwarded on application. ***Energetic Agents Wanted.***

HENRY CASS, *Managing Director.* W. F. CLARK, *Secretary.*

The London and North British Plate Glass
INSURANCE COMPANY, Limited.

Head Office—1 CORNHILL, LONDON, E.C.

Directors—{ DOUGLAS YOUNG, Esq., *Chairman.*
HUGH LEWIS, Esq. ARCHIBALD BROWN, Esq.
Manager—E. W. MAWER, F.C.I.S.

Glasgow and West of Scotland Branch—69 UNION STREET.
Telephone Nos.—Central, 9608 and 9609.
District Managers, - - - R. M'CALLUM & SON.
And Agencies in all parts of the United Kingdom.

BUSINESS PREMISES, CHURCHES, THEATRES, &c., INSURED AT ODERATE PREMIUMS.

PRIVATE RESIDENCES.—All the Fixed Plain and Ornamental Glass, *including Mirrors*, insured at 2½d. in the £ on the Rental. No Measurements required. No square to exceed £5 in value.

RENTAL, -	£20	£25	£30	£35	£40	£45	£50	£60	£70	£80	£90	£100
PREMIUM, -	4/-	5/-	6/-	7/-	8/-	9/-	10/-	12/-	14/-	16/-	18/-	20/-

PROMPT REPLACEMENTS, ESTIMATES FREE.
Septennial Return of 10 per cent. to Non-Claimants.

ALL POLICIES GUARANTEED by The Liverpool and London and Globe Insurance Co., Ltd.
WHOSE
Assets exceed £12,500,000.

APPLICATIONS FOR AGENCIES INVITED.

GLENBOIG UNION FIRE-CLAY CO.

(LIMITED),

Contractors to His Majesty's Home and Indian Governments, the British Admiralty, and the principal National Arsenals of Europe.

WORKS—Star Works, GLENBOIG; Old Works, GLENBOIG; Cumbernauld Works, and Gartcosh Works.

Head Office—
48 WEST REGENT ST., GLASGOW.
JAMES DUNNACHIE, *Chairman and Managing Director.*
RICHARD BAXTER, *Secretary.*

TELEGRAMS—"Glenboig, Glasgow."
TELEPHONES—
Glasgow, 3009 and 2120 Douglas.
Coatbridge, 25.

"RETORTS THAT CAN BE DEPENDED UPON."

57 Prize Medals and Diplomas of Honour. Highest Award wherever exhibited.

The Glenboig Company are the Sole Makers of the "GLENBOIG" and "STAR GLENBOIG" brands, which stand first among Fire Bricks, for the construction of all kinds of furnaces subjected to the highest heats and sudden changes of temperature.

The GLENBOIG COMPANY purchased the Cumbernauld and Gartcosh Works (which were the closest competitors with Glenboig) for the purpose of meeting the demands of buyers requiring a cheaper Fire Brick of good quality, and they offer them with confidence, knowing that they are unsurpassed by any other Fire Brick made in Scotland, excepting "Glenboig" alone.

All articles manufactured by the Company bear one or other of the undernoted Trade Marks—

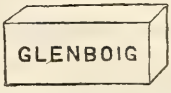

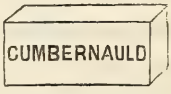

Purchasers are recommended to see to it that the "brand" is clearly stamped on the goods, as imitation brands and misleading uses of the word "Glenboig" are regularly resorted to by makers of inferior goods.

Glazed Sewage Pipes, and the Glenboig Junctions, Traps, and Inspection Chambers, acknowledged to be the surest preventive against Sewer Gases entering the house.

SHIPPING PORTS:—GLASGOW, AND ALL CLYDE PORTS; GRANGEMOUTH LEITH, GRANTON, SOUTH ALLOA, BO'NESS, ETC.

Prices and Illustrated Catalogues sent on application.

REID, M'FARLANE & CO. Ltd.,

Boiler and Steam Pipe Coverers . . and Cork Insulation Manufacturers,

94 & 96 HYDEPARK STREET,

National Telephone, No. 111 Argyle.
Post Office Telephone, No. 2111 Central.

GLASGOW.

Telegrams—"Macfarlane, Glasgow."

Contractors to the Admiralty.

Manufacturers of the best approved Non-conducting and Incombustible Compositions for covering Steam Boilers, Cylinders, Pipes, and other Heated Surfaces, to prevent radiation and loss of Heat.

Manufacturers of Compressed Cork Slabs and Sections; also Granulated Cork for Insulation and other purposes. Registered Trade Mark, "LANTOS."

Manufacturers of Patent "Palladium" Insulation for Casings, Bulkheads, &c.

ESTIMATES GIVEN FOR COVERING WITH—

Skye Diatomite Kieselguhr or Fossil Meal Composition.
Asbestos Composition.
"Maxonite" Asbestos Composition.
Asbestos Mattresses and Asbestos Rope.
"Maxonite" Magnesia, Asbestos, Cork, and other Sectional Coverings.
Best English Silicate Cotton, Mica, and other Specialities, &c.
Flange Covers of all descriptions, and all kinds of protective Sheet-Iron Coverings.
Cork Insulation on Brine Pipes and in Refrigerator Rooms.
Patent "Palladium" Insulation for Casings, Bulkheads, &c.

London Office and Works—
7 GRAHAM ROAD,
PLAISTOW, LONDON, E.

Telegrams.
"Diatomite, London."
Telephone.
No. 3320, Eastern.

Newcastle Branch—
CARVILLE CEMENT WORKS,
WALLSEND QUAY,
WALLSEND-ON-TYNE.

Telephone.
No. 01462, Wallsend

Belfast Office and Works—
CAREW and TAMAR Streets,
BELFAST.

Telegrams.
"Radiation, Belfast."

A. G. KIDSTON & CO.,

93 WEST GEORGE STREET, GLASGOW,
AND 148½ FENCHURCH STREET, LONDON, E.C.

ESTABLISHED 1839.

IRON, STEEL, TINPLATE, AND GENERAL MERCHANTS & EXPORTERS.

SCOTCH, MIDDLESBRO', AND HEMATITE PIG IRON.
SPIEGELEISEN, FERRO-MANGANESE, FERRO-SILICON.
PUDDLED IRON BARS AND BILLETS.—STEEL BLOOMS, BILLETS, AND SLABS. BASIC STEEL WIRE RODS.
IRON AND STEEL BARS, HOOPS, SHEETS, PLATES.
ALL KINDS OF SECTIONAL IRON AND STEEL.
STEEL RAILS, ALL SECTIONS.
CAST IRON GAS AND WATER PIPES AND CONNECTIONS.
IRON AND STEEL BOILER, GAS, AND STEAM TUBES AND FITTINGS.
GALVANIZED SHEET IRON.—IRON AND STEEL WIRE.
ANCHORS, CHAINS, ANVILS, VICES, HEAVY HARDWARE.
SWEDISH IRON BARS AND NAIL RODS.—RUSSIAN SHEET IRON.
YELLOW METAL PLATES, SHEETS, AND RODS.
BRAZED AND SEAMLESS BRASS AND COPPER TUBES.
COPPER INGOTS, SHEETS, AND PLATES.
TIN, LEAD, SPELTER, ZINC SHEETS AND OXIDES.
TIN-PLATES, TERNE-PLATES, CANADA-PLATES, TAGGERS.
CEMENT, FIRE CLAY GOODS, LINSEED OIL, CHEMICALS.
OLD IRON AND STEEL SCRAP, RAILS, ANGLES, AND PLATES.

AGENTS FOR

MUNTZ'S METAL CO., LIMITED, BIRMINGHAM.
PHOSPHOR BRONZE CO., LTD., LONDON.
PERFECTA SEAMLESS STEEL TUBE CO., BIRMINGHAM.
VIEILLE MONTAGNE ZINC MINING CO., BELGIUM.

Telegraphic Addresses—"Holyrood, Glasgow." "Suaviter, London."
Telephones—City, 9363 (4 lines). London, 5722 Avenue (2 lines).

Established 1856. **JAMES BOARDMAN** Established 1856.

GLASGOW STAMP AND BRAND WORKS,

55 CHARLOTTE LANE.

MANUFACTURER OF

BRANDS, FOR HAND OR MACHINE USE, IN STEEL, IRON, BRASS, &c.

BRAND FIGURES FROM $\frac{1}{2}''$ TO $1\frac{1}{2}''$ IN STOCK.

DIES OF EVERY DESCRIPTION—BUT SPECIALLY FOR TIME CHECKS, LABELS, TRADE MARKS, &c.

LABELS, TIME CHECKS, &c., IN ALL METALS.

STEEL STAMPS For EDGE TOOLS, SHEET and BAR IRON, BRASS, WOOD, &c.

CAST-STEEL LETTERS & FIGURES.

STENCIL PLATES, FINE FOR PLANS, &c. Large for BALES, BOXES, &c.

STENCIL BRUSHES & (SOLID) INK.

MOULDERS' PATTERN LETTERS, FIGURES, NAME PLATES, &c.—ALL SIZES.

BRASS STAMPS, SOAP STAMPS, ENDORSING PRESSES, &c.

BRASS ENGRAVED PLATES FOR SHIPBUILDERS AND ENGINEERS.

INDIA-RUBBER STAMPS FOR ALL PURPOSES.

CONFECTIONERS' MOTTO STAMPS

Of every description—Proofs of over 130 Dozen to choose from on application.

ALEXANDER ROWAT & CO., Limited,

GENERAL WIRE WORK & WIRE CLOTH MANUFACTURERS,

BOILER TUBE BRUSH MAKERS, &c.,

18 WATSON STREET, GLASGOW

(Late of 25 Candleriggs).

TELEGRAMS—
"WIRECLOTH," GLASGOW.

ESTABLISHED 1837.

TELEPHONE:—
No. 2640 Bell.

Inventors and Makers of Flexible Wire, Flat Ropes, and Bands, for Collieries, Mines, Hoists, &c.

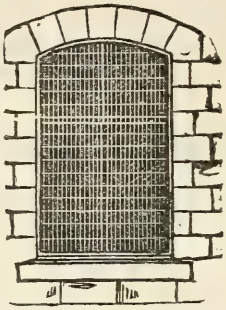

GALVANIZED WIRE GUARDS,
For Windows of Churches, Schools, Warehouses, Stores, &c.

Superior Boiler Tube Brushes and Scrapers, in every variety.

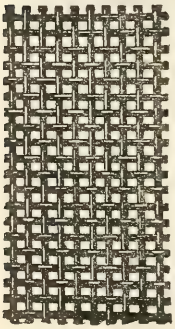

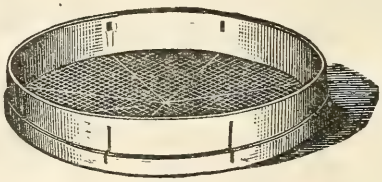

Steel Wire Foundry and Scrubbing Brushes.

MAKERS OF
Every description of Wire Work and Wire Cloth in all Metals, Meshes, and Strengths of Wire, as may be required.

STEEL BARB WIRE.

STEEL BARB WIRE.

STRONG WIRE RIDDLES, SIEVES, AND SCREENS FOR COAL WASHING, SIZING, AND OTHER PURPOSES.

Estimates, Prices, &c., on Application.

GLASGOW METALLIC WORKS.

Air Tight Trunks for Hot Climates, &c.

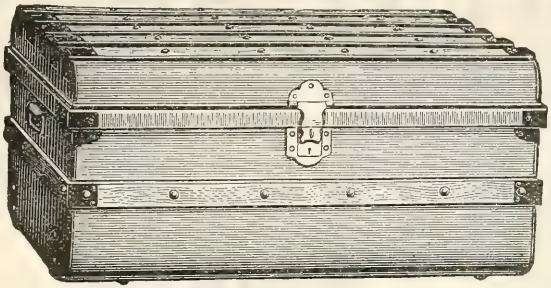

Travelling Trunks in Iron and Steel.

Special Terms for Export.

STREET LAMPS

IN COPPER, TIN, AND ZINC.

SPECIAL LAMPS FOR ELECTRIC LIGHT.

Price Lists on Application.

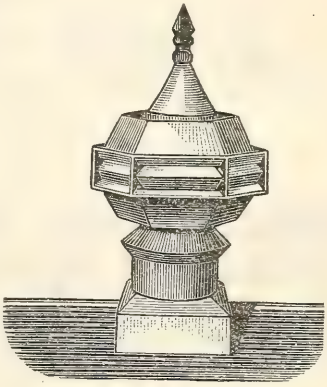

MUNN'S

Patent Ventilators.

Designs, Prices, &c., on Application.

SOLE MANUFACTURERS.

JAMES G. CARRICK & CO.,

SMITHS, GASFITTERS, VENTILATING ENGINEERS, SHEET-METAL WORKERS,

AND MANUFACTURERS OF

METALLIC CASKS, KEGS, LEVER-TOP & SLIP-LID TINS FOR PAINT, SOAP, GREASE, &c.,

PRINTERS AND DECORATORS ON TINPLATE AND OTHER MATERIALS

23 NORTH WALLACE STREET, PARLIAMENTARY ROAD, GLASGOW.

PATENT AGENCY

PATENTS, DESIGNS, AND TRADE MARKS.

W. R. M. THOMSON & CO., CHARTERED PATENT AGENTS, who have nearly 50 YEARS' professional experience, obtain BRITISH, FOREIGN, and COLONIAL PATENTS for INVENTIONS, and REGISTER DESIGNS and TRADE MARKS at lowest charges.

"THE INVENTOR'S GUIDE"
(*New Edition*),
Giving a Complete Summary of the Procedure under the Patents, Designs, and Trade Marks Acts, may be had *Gratis*.

Telephone No. Central 9079.

W. R. M. THOMSON & Co.,

BRITISH, FOREIGN, AND COLONIAL PATENT AGENTS, AND CONSULTING ENGINEERS,

96 BUCHANAN STREET, GLASGOW.

M'NEIL'S PATENT MANHOLE AND SLUDGE DOORS

Are Light, Strong, and Cheap, and are very extensively used for **Steam Boilers, Water Ballast Tanks, Fresh Water Tanks.**

When fitted with Flanged Compensation Rings will withstand the very highest pressures.

MANUFACTURED AT

KINNING PARK HYDRAULIC FORGE

Telegrams—"M'Neil, Glasgow."
Tel. Nos., 1918 and 1919 South.

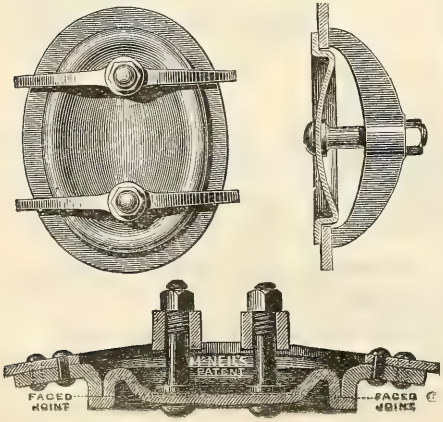

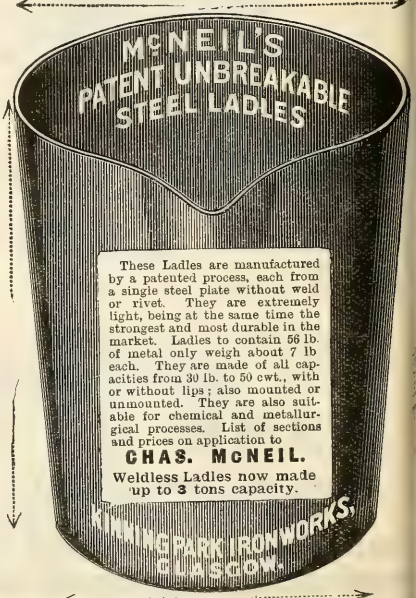

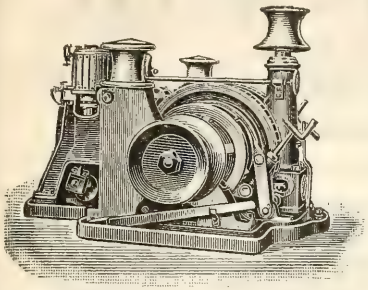

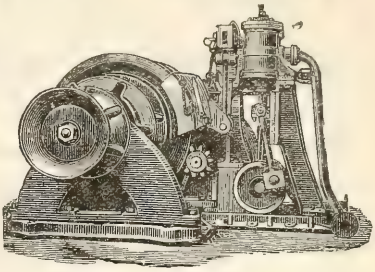

THOMAS REID & SONS,

ENGINEERS,

THREAD STREET, PAISLEY.

ESTABLISHED 1852.

Telegrams—"REID, PAISLEY." Telephone No. 97.

PATENTEES AND MAKERS OF SHIP AND YACHT WINDLASSES AND CAPSTANS FOR STEAM & HAND POWER, ALSO STEAM & HAND STEERING GEARS.

MARINE AND LAND ENGINES, BOILERS AND GEARING, STARCH MAKING MACHINERY HYDRAULIC PRESSES AND PUMPS, HAND AND STEAM CRANES, CRAB WINCHES, HOISTS, DONKEY, FORCE AND LIFT PUMPS, YARN BUNDLING AND SCREW PRESSES, CARD AND PIANO LOOM CARD CUTTING MACHINES, FOR HAND AND STEAM POWER, &c.

A. MELDRUM & SON,

Wellflat Works,

KIRKLISTON,

AND

BURNBANK, HAMILTON.

Manufacturers and General Asphalters.

ENQUIRIES INVITED.

To Advertisers.

THE GLASGOW POST OFFICE ANNUAL DIRECTORY :: ::

circulates among the Best Firms in the City and Neighbouring Burghs, and is thus a good Medium for Advertising

ADVERTISEMENTS MUST BE IN THE EDITOR'S HANDS NOT :: LATER THAN THE 1st APRIL.

SCALE OF CHARGES MODERATE.

All correspondence should be addressed to the Editor, 207 Ingram Street, and postage thereon prepaid.

JOHN WILSON & CO.,

Whitefield Lifebuoy Works,

41-45 FAIRLEY STREET, GOVAN (*Near Copland Road Subway Station.*)

CONTRACTORS TO H.M. GOVERNMENT.

WHOLESALE and EXPORT CORK MERCHANTS and MANUFACTURERS.

All kinds of Solid Cork Life Buoys and Belts, and every description of Goods in Corkwood to pass Board of Trade (New Act).

GRANULATED CORK a SPECIALITY (for Painting and Packing purposes).

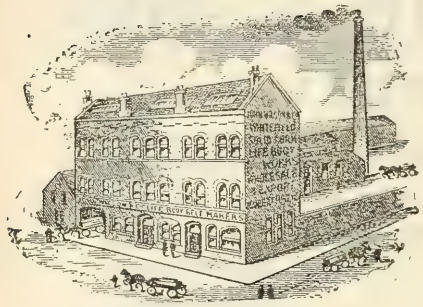

TELEPHONE No. 99 Govan.

ESTABLISHED 1866.

AWARDED DIPLOMA AT GLASGOW EXHIBITION.

MAKERS BY SPECIAL APPOINTMENT TO
Shipbuilders and the Principal Shipping Firms in Great Britain, The Colonies and the Continent.

Telegraphic Address:
SAMSONIAN.

Telephones:
Central, **8821, 8822.**

WM. SAMSON & CO.,

IRON AND STEEL MERCHANTS,

88 Great Clyde Street, GLASGOW.

SHAWFIELD IRON WORKS, POLMADIE.

Telephone:—Gorbals **286.**

All classes of goods exported to the Far Eastern markets—India, Straits Settlements, China and Japan.

SPECIALITY.—Steel Plate Cuttings, Horse Shoes, Cart Tyres, Boiler Plates, etc., for shipment to China market.

DAVID TOSH & SON,

CHIMNEY-STALK AND SPIRE REPAIRERS

AND

MANUFACTURERS AND ERECTORS OF

Lightning Conductors,

77 QUEEN STREET, GLASGOW.

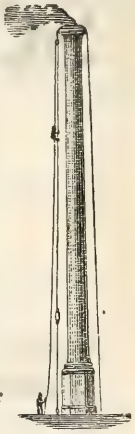

CONTRACTS entered into for Building Chimney Stalks, Repairing, Hooping, Raising, and Straightening the same by a method requiring no Stoppage of Works; and for the Demolition of Chimney-Stalks, Glass-work Towers and other lofty buildings, by Explosives or otherwise.

Church Spires Repaired by Competent Workmen who are sent to all Parts of the Country.

Every description of Lightning Conductors of 98 per cent. Electrical Conductivity kept in Stock.

Systems of Conductors arranged for the Protection of Public Buildings, Powder Magazines Oil Works, Colliery Workings, etc.

All Lightning Conductors, before being left, are tested by an Experienced Electrician, thus ensuring protection to the Building fitted, and are erected in accordance with the report of the Lightning Research Committee of 1905.

Inquiries for Estimates invited.

Telephone—Nat. 1604 S.S.

Telegraphic Address—"SKYWARD, GLASGOW."

W. STEWART & CO.,

1873.

STEEPLE JACKS.

CHIMNEY STALKS REPAIRED, PLUMBED, HOOPED, POINTED, HEIGHTENED, RAZED by FELLING, or BRICK by BRICK PROCESS.

Our Men, Plant, Material, and Methods are the finest in the Trade. We are recommended by numerous influential firms.

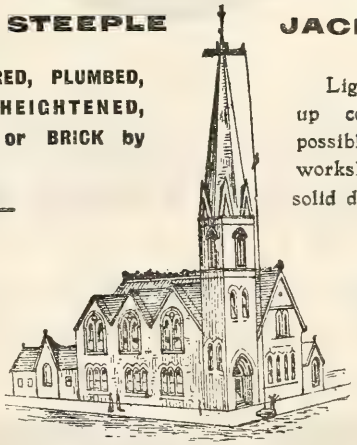

Lightning Conductors fitted up complete. Every thing possible being made in our own workshops. All our points are solid drawn copper.

Holdfast best gun-metal. All copper pure, electrolitically refined. Tapes and cable in stock, any size or length.

ESTIMATES FREE.

365 SCOTLAND STREET, GLASGOW.

SCOTTISH WIDOWS FUND

LIFE ASSURANCE SOCIETY

Accumulated Funds
£21,500,000

Annual Revenue
£2,400,000

Claims Paid
£41,500,000

Policies in Force
£46,000,000

Outstanding Features of the Society

THE MUTUAL SYSTEM—NO SHAREHOLDERS
ECONOMY IN EXPENSES OF MANAGEMENT
LARGE AND STEADY COMPOUND BONUSES
MODERATE PREMIUMS & LIBERAL CONDITIONS

GLASGOW OFFICE—114 WEST GEORGE STREET

GLASGOW WOOL SALES.

ROBERT RAMSEY & CO., Limited,

Hide, Tallow, and Wool Brokers,

GLASGOW AUCTION HIDE, SKIN, WOOL, & TALLOW MARKET,

33 to 43 GREENDYKE STREET, GLASGOW.

PUBLIC SALES.

Sheep Skins,	Every Tuesday & Friday.
Hides, Calf Skins, &c.,	Every Wednesday.
Rough Tallow,	Last Tuesday of each Month.
Wool,	Monthly.

Respectfully Solicit Consignments. Prompt Remittances.

ALL KINDS OF DIPPING MATERIALS.

SIMPSON & FARMER,

HORTICULTURAL BUILDERS,

Heating and Ventilating Engineers, **PARTICK BRIDGE** (opposite Partick Central Station), **GLASGOW**

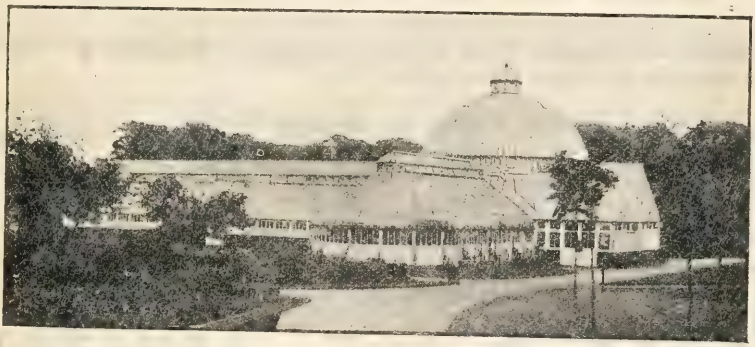

WINTER GARDENS erected in TOLLCROSS PARK for Glasgow Corporation.

GLAZING, PAINTING AND REPAIR WORK at Lowest Charges.

All work executed under personal supervision.

HEATING WITH HOT WATER A SPECIALITY.

For Churches, Schools, Warehouses, Mansions, Coach-Houses, Harness Rooms, &c., &c.

CONSERVATORIES, GREENHOUSES, VINERIES, FORCING HOUSES, &c.

Illustrated Catalogues, Plans, and Estimates on application.

Telegrams—"Hothouse, Glasgow." Telephones, No. 254 and 3098 Western.

ESTABLISHED 1870.

NOTE NEW ADDRESS—**M'MILLAN BROS., 87 Gallowgate.**

SOLE AGENTS IN SCOTLAND FOR—

CANNONS'
PATENT CONCENTRATED
SANITARY
SIZE.

B. Cannon & Co.

WITHOUT THE SIGNATURE OF THE FIRM NONE IS GENUINE.

PATENT.

PREPARED ONLY BY
B. CANNON & Co. LTD.,
LINCOLN.

CANNONS'
SCOTCH
SIZE

THISTLE BRAND

PREPARED ONLY BY
B. CANNON & Co. LTD.,
LINCOLN.

CANNON'S
CONCENTRATED
SIZE.

B. Cannon & Co.

WITHOUT THE SIGNATURE OF THE FIRM NONE IS GENUINE.

REGISTERED.

PREPARED ONLY BY
B. CANNON & Co. LTD.
LINCOLN.

GLASS PAPER Made with toughest paper. Made with Best Sifted Glass. Guaranteed Flexible and Durable Only one Quality—THE BEST.

EMERY CLOTHS—Engineers and Household.

THE WEST OF SCOTLAND SANITARY ASSOCIATION.

PRESIDENT—
SIR JAMES BELL, BART., EX-LORD PROVOST OF GLASGOW.

DRAINAGE and Plumber Work of Houses in Glasgow Examined and Reported on Annually for Yearly Subscription of 21s.

Special Terms for Country Houses.

W. R. M. CHURCH, C.A.,
SECRETARY.
OFFICE—104 WEST GEORGE STREET.

AMPLE STORAGE ACCOMMODATION.

SLOAN & SON, LIMITED,

FURNITURE MOVERS and STORERS,
49 BROUGHTON STREET,
EDINBURGH.

ESTIMATES GIVEN.
Waggons, Lorries, and Vans on Hire.

Telephone 108.
Telegraphic Address: " Removals, Edinburgh."

KELSO & COMPANY,

MANUFACTURING OPTICIANS, ELECTRICIANS, AND MODEL MAKERS.

SCIENTIFIC APPARATUS OF EVERY DESCRIPTION TO ORDER.

MAKERS OF DYNAMO-METRIC APPARATUS FOR EXPERIMENT WITH SHIPS' MODELS TO MESSRS. WILLIAM DENNY & BROTHERS, THE ITALIAN GOVERNMENT, THE RUSSIAN GOVERNMENT, JOHN BROWN & CO., LTD., CLYDEBANK, VICKERS LTD., AND FOR MITSU BISHI SHIPBUILDING CO., JAPAN.

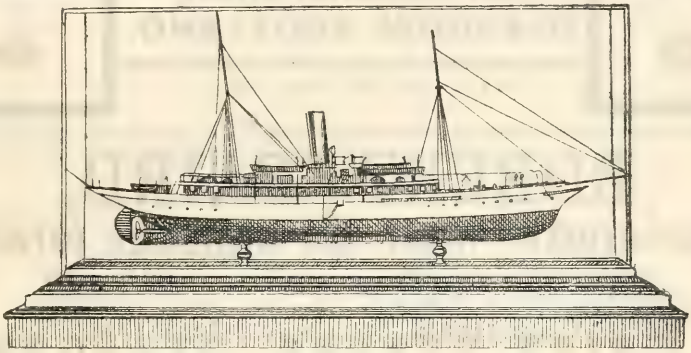

MODELS MADE TO ANY SIZE OR SCALE.

INVENTORS' MODELS CAREFULLY MADE TO INSTRUCTIONS.

COMPLETE SHIP MODELS—A SPECIALITY.

SHIP MODEL FITTINGS, on one-fourth and one-eighth inch scale, always in stock or progress as supplied by us to the Principal Shipbuilders at home and abroad.

ESTIMATES FOR SHIP ELECTRIC WORK, ALSO VOICE PIPES AND BELLS, AS FITTED BY US FOR SHIPS OF THE BRITISH NAVY.

1008 POLLOKSHAWS ROAD, GLASGOW.

Telegraphic Address—"MODEL, GLASGOW." Post Office Telephone, No. Queen's, Park 253
National, ,, No Langside 142.

Copyright.

The Largest and most Complete Repair Factory in Britain

AND

SCOTLAND'S ONLY MANUFACTURERS.

All Repairs and Everything Musical.

DOUGLAS & SON, Ltd.

BRUNSWICK STREET,
GLASGOW.

GLASS PAPER

ORR'S

RENOWNED FOR NEARLY A CENTURY.

PETER ORR & SON,

280 Cathedral Street,
GLASGOW, SCOTLAND.

TELEPHONE No. 3215 BELL.

EMERY CLOTH

ROBERT BAIRD,

MANUFACTURERS' AGENT AND WHOLESALE OPTICIAN,

IMPORTER OF OPTICAL GOODS, VIOLIN AND
JEWELLERY MATERIAL, CLOCKS AND BRONZES,

5 UNION STREET, GLASGOW.

Interchangeable Specks and Eye Glasses in Nickel Steel, Gold, &c.

TELEGRAPHIC ADDRESS—
"OPTICIAN," GLASGOW.

National Telephone—
City 7004 x 5.

ESTABLISHED 1879.

Wholesale Only. Repairs attended to. Special Terms to Cash Buyers.

EDWARDS, MACDOUGAL & CO.,

180 WEST REGENT STREET, GLASGOW,

STORES—189 WEST REGENT STREET, GLASGOW, AND ROSEBANK TERRACE, ABERDEEN.

GRANITE, MARBLE, AND STONE MERCHANTS.

GRANITE SETTS, KERBS AND CHANNELS.
DRESSED GRANITE FOR QUAY WALLS AND BRIDGES.
IMPORTERS OF FOREIGN GRANITES, LABRADORS, & SYENITES FOR MONUMENTAL WORK.
ITALIAN AND BELGIAN MARBLES IN BLOCKS AND SLABS FOR THE TRADE.
LARGE STOCK OF TABLE TOPS AND PANELS FOR CABINETMAKERS.
STEEL GRIT FOR STONE RUBBING, AND ALL REQUISITES FOR STONE SAWING AND POLISHING.

Silver Grey Swedish Granite for Monumental Purposes, Setts, and Kerbing.

Telephones, Post Office, { 950 Douglas. / 1513 Douglas. | Telegraphic Address, "GLOBULES, GLASGOW."

Quotations given for work in Green Brazilian Onyx.

JAMES ALLAN & SON, Ltd.,

FAMILY BOOTMAKERS,

Allan's Special 21/ Boots for Ladies and Gentlemen.

Kept in 200 styles

Sizes and half sizes, 10 widths to every size.

133 & 135 Sauchiehall Street, Glasgow.

Telephone, - Post Office, 1984 Douglas.

MEMORIAL WREATHS.

Memorial Wreaths; China, Metal, and Cape Flowers; Cases, Shades, Marble Stands; Wire Guards for protection; Tablets for Centre of Wreaths; Shades for Ornaments.

Subscription Wreaths, with name and age on centre card, on shortest notice.

D. MILLIGAN, Glazier and Glass Merchant.

113 ALBION ST., GLASGOW (near City Hall).

Telephone—247 Bell.

Estimates given for all kinds of Glazing, Embossing, Glass Staining, and Lead Lattice Work.

RATS and BEETLES

WAREHOUSES, HOTELS, STEAMSHIPS,

cleared of RATS and BEETLES.

Write to—

AMERICAN COCKROACH and BLACKBEETLE SOLVENT CO., 6 OSWALD ST., GLASGOW.

Also at—

LONDON, LIVERPOOL and LEEDS.

THE LARGEST FIRM OF VERMIN DESTROYERS IN THE WORLD.

Oilskin Clothing Manufacturers.

M. BARR & CO., Ltd.,

Brand 83 HUTCHESON STREET,

GLASGOW.

'VINCO'

Oilskins specially prepared for Exportation.

Our well-known make, the "VINCO," still commands increasing support. All Goods sent out with Dry Finish. *Established 60 years.*

Post Office Telephone 829 and 830 Bell.

ANDREW ELVIN, Jun.,

Glazier, Painter, Window Cleaner,

Glass Stainer, Embosser, and Glass Merchant

HOUSE Painting, Whitewashing, and all branches of Painting and Glazing Work done. Hot Houses glazed, repaired, and painted. Stained Lead Lattice Window Screens done.

WINDOW CLEANING.

Yearly Contracts at Special Rates to Clean the Windows of Dwelling-Houses, Offices, Public Institutions and Buildings in all parts of the city at the most Moderate Rates.

MEMORIAL WREATH AND GLASS WAREHOUSES

170 STIRLING ROAD, GLASGOW.

(Opposite Wordie's Stables),

Established 1879.

HOUSE—21 GREAT WESTERN ROAD.

PIANOS.

WHOLESALE ONLY.

BAXTER'S PIANO STOCK ROOMS,

33 GLASSFORD ST.

Tel. No. 308 BELL. Telegrams: "DEBE," Glasgow.

GLASGOW ZINC WORKS,

97 WEST CAMPBELL STREET,

Office—80 MAINS STREET.

JAMES DRUMMOND

HAS always on hand a collection of Fern Cases Conservatories, Garden Hand Glasses, Aquariums, Freezers, Zinc Fret Work, and Window Astragals of all descriptions, either in Zinc, Copper, or Brass; also Spray and Sitz Baths.

N.B.—On the most Moderate Terms.

A. KIRKWOOD BROWN & SONS,

HOUSE FACTORS,
VALUATORS,

PROPERTY AND INSURANCE AGENTS,

180 WEST GEORGE STREET,
GLASGOW.

Telephone—483 Douglas (2 lines).

GLASGOW
WINDOW CLEANING Co.,

83 RENFIELD STREET,

UNDERTAKE cleaning of Windows of every description in Town and Country.

Estimates given for all classes of work. Orders per postcard will receive prompt attention.

Telephones—
National, 3828 Douglas. P.O. 3829 Douglas.

To Writers and Accountants.

CHARTER BOXES,
DEED BOXES,
CASH BOXES

IRON RACKS & CHESTS to suit Safe Rooms,
the best Stock in the City.
List with Prices and Sizes on application.

CHALMERS' STORES,
105 UNION STREET.
GLASGOW.
TELEPHONE Nos.—1781 Central and 7495 City.

Money Lent on Watches, Jewellery, Diamonds, Silver Plate, Napery, Apparel, &c.

ANDREW MARTIN,

PAWNBROKER,

172 RENFIELD STREET

(CORNER OF COWCADDENS).

To Advertisers.

THE GLASGOW POST OFFICE ANNUAL DIRECTORY circulates among the Best Firms in the City and Neighbouring Burghs, and is thus a good Medium for Advertising.

SCALE OF :: CHARGES :: MODERATE

ADVERTISEMENTS must be in the Editor's hands not later than the 1st APRIL.

All correspondence should be addressed to the Editor, 207 Ingram Street, and postage thereon prepaid.

TELEPHONE— CENTRAL, 4709.

TELEGRAMS— "INSBROK, GLASGOW."

ADVERTISEMENTS

Received for Insertion in all Newspapers, Magazines, etc.,

HOME, COLONIAL and FOREIGN.

CIVIL SERVICE PRESS, and GENERAL ADVERTISING AGENCY,

59 ST. VINCENT STREET,

GLASGOW.

TELEPHONES
260 ARGYLE
260 CENTRAL

TELEGRAMS
"COGHILL
GLASGOW"

ESTB 1861

AIRD & COGHILL LTD

PRINTERS : LITHOGRAPHERS
BOOKBINDERS : STATIONERS
MUSIC ENGRAVERS & PRINTERS ETC

HIGH-CLASS ILLUSTRATED
CATALOGUES, PRICE LISTS,
REPORTS, AND PAMPHLETS,
ARTISTS AND DESIGNERS.
EXCEPTIONAL FACILITIES
FOR THE
RAPID PRODUCTION
OF
COMPANY PROSPECTUSES.

24 DOUGLAS ST GLASGOW

FRITH PARDEE AND TOWNSHEND LIMITED

(Of EDMONTON, ALBERTA, CANADA)

UNDERWRITERS FOR GOVERNMENT
MUNICIPAL AND INDUSTRIAL BONDS.

AGENTS FOR THE

INVESTMENT OF FUNDS

On First Mortgages on IMPROVED City Property.

Realising from 7% to 9% per Annum.

ALBERTA EMIGRATION BUREAU
CANADA LIFE ASSURANCE COMPANY.

FULL PARTICULARS FROM
GLASGOW OFFICE, 94 HOPE STREET,
T. W. BENNETT, *Manager*

EQUITABLE

LIFE ASSURANCE SOCIETY.

1762-1914.

NO SHAREHOLDERS. NO AGENTS. NO COMMISSION.

For more than a century the CLAIMS PAID have been (on the average) MORE THAN DOUBLED BY THE ADDITION OF BONUSES.

The Funds exceed 5¼ Millions Sterling.

Offices: Opposite the Mansion House, London, E.C.

W. PALIN ELDERTON, *Actuary and Manager.*